

# ETSI TS 151 010-1 V5.0.0 (2002-09)

---

*Technical Specification*

**Digital cellular telecommunications system (Phase 2+);  
Mobile Station (MS) conformance specification;  
Part 1: Conformance specification  
(3GPP TS 51.010-1 version 5.0.0 Release 5)**



---

Reference

RTS/TSGG-0551010-1v500

---

Keywords

GSM

**ETSI**

650 Route des Lucioles  
F-06921 Sophia Antipolis Cedex - FRANCE

Tel.: +33 4 92 94 42 00 Fax: +33 4 93 65 47 16

Siret N° 348 623 562 00017 - NAF 742 C  
Association à but non lucratif enregistrée à la  
Sous-Préfecture de Grasse (06) N° 7803/88

---

**Important notice**

Individual copies of the present document can be downloaded from:

<http://www.etsi.org>

The present document may be made available in more than one electronic version or in print. In any case of existing or perceived difference in contents between such versions, the reference version is the Portable Document Format (PDF). In case of dispute, the reference shall be the printing on ETSI printers of the PDF version kept on a specific network drive within ETSI Secretariat.

Users of the present document should be aware that the document may be subject to revision or change of status. Information on the current status of this and other ETSI documents is available at

<http://portal.etsi.org/tb/status/status.asp>

If you find errors in the present document, send your comment to:

[editor@etsi.fr](mailto:editor@etsi.fr)

---

**Copyright Notification**

No part may be reproduced except as authorized by written permission.  
The copyright and the foregoing restriction extend to reproduction in all media.

© European Telecommunications Standards Institute 2002.  
All rights reserved.

DECT™, PLUGTESTS™ and UMTS™ are Trade Marks of ETSI registered for the benefit of its Members.  
TIPHON™ and the TIPHON logo are Trade Marks currently being registered by ETSI for the benefit of its Members.  
3GPP™ is a Trade Mark of ETSI registered for the benefit of its Members and of the 3GPP Organizational Partners.

---

## Intellectual Property Rights

IPRs essential or potentially essential to the present document may have been declared to ETSI. The information pertaining to these essential IPRs, if any, is publicly available for **ETSI members and non-members**, and can be found in ETSI SR 000 314: "*Intellectual Property Rights (IPRs); Essential, or potentially Essential, IPRs notified to ETSI in respect of ETSI standards*", which is available from the ETSI Secretariat. Latest updates are available on the ETSI Web server (<http://www.etsi.org/legal/home.htm>).

Pursuant to the ETSI IPR Policy, no investigation, including IPR searches, has been carried out by ETSI. No guarantee can be given as to the existence of other IPRs not referenced in ETSI SR 000 314 (or the updates on the ETSI Web server) which are, or may be, or may become, essential to the present document.

---

## Foreword

This Technical Specification (TS) has been produced by the ETSI 3<sup>rd</sup> Generation Partnership Project (3GPP).

The present document may refer to technical specifications or reports using their 3GPP identities, UMTS identities or GSM identities. These should be interpreted as being references to the corresponding ETSI deliverables.

The cross reference between GSM, UMTS, 3GPP and ETSI identities can be found under [www.etsi.org/key](http://www.etsi.org/key).

# Contents

|                                                                              |    |
|------------------------------------------------------------------------------|----|
| Intellectual Property Rights .....                                           | 2  |
| Foreword.....                                                                | 2  |
| Foreword.....                                                                | 48 |
| 1 Scope .....                                                                | 49 |
| 2 References .....                                                           | 49 |
| 3 Definitions, conventions and applicability .....                           | 57 |
| 3.1 Mobile station definition and configurations.....                        | 57 |
| 3.2 Applicability.....                                                       | 58 |
| 3.2.1 Applicability of this specification.....                               | 58 |
| 3.2.1.1 MS equipped with a connector.....                                    | 58 |
| 3.2.1.2 GPRS.....                                                            | 58 |
| 3.2.2 Applicability of the individual tests .....                            | 58 |
| 3.2.3 Applicability to terminal equipment .....                              | 58 |
| 3.3 Definitions.....                                                         | 59 |
| 3.4 Conventions for mathematical notations .....                             | 59 |
| 3.4.1 Mathematical signs .....                                               | 59 |
| 3.4.2 Powers to the base 10.....                                             | 59 |
| 3.5 Conventions on electrical terms .....                                    | 60 |
| 3.5.1 Radio Frequency (RF) input signal level .....                          | 60 |
| 3.5.2 Reference sensitivity level.....                                       | 60 |
| 3.5.3 Power level of fading signal .....                                     | 60 |
| 3.6 Terms on test conditions.....                                            | 61 |
| 3.6.1 Radio test conditions.....                                             | 61 |
| 4 Test Equipment .....                                                       | 62 |
| 4.1 Terms used to describe test equipment in the present document.....       | 62 |
| 4.2 Functional requirements of test equipment .....                          | 62 |
| 5 Testing methodology in general (layers 1, 2, and 3) .....                  | 62 |
| 5.1 Testing of optional functions and procedures.....                        | 62 |
| 5.2 Test interfaces and facilities .....                                     | 62 |
| 5.3 Different protocol layers .....                                          | 63 |
| 5.4 Information to be provided by the apparatus supplier .....               | 63 |
| 5.5 Definitions of transmit and receive times.....                           | 63 |
| 6 Reference test methods.....                                                | 64 |
| 6.1 General .....                                                            | 64 |
| 6.2 Choice of frequencies in the frequency hopping mode .....                | 64 |
| 6.3 "Ideal" radio conditions .....                                           | 65 |
| 6.4 Standard test signals .....                                              | 65 |
| 6.5 Power (control) levels .....                                             | 65 |
| 7 Implicit testing.....                                                      | 65 |
| 8 Measurement uncertainty .....                                              | 66 |
| 9 Format of tests.....                                                       | 66 |
| 10 Generic call set up procedures.....                                       | 67 |
| 10.1 Generic call set-up procedure for mobile terminating speech calls ..... | 67 |
| 10.1.1 Initial conditions .....                                              | 67 |
| 10.1.2 Definition of system information messages.....                        | 67 |
| 10.1.3 Procedure .....                                                       | 69 |
| 10.1.4 Specific message contents .....                                       | 70 |
| 10.2 Generic call set-up procedure for mobile originating speech calls.....  | 71 |
| 10.2.1 Initial conditions .....                                              | 72 |
| 10.2.2 Definition of system information messages.....                        | 72 |



|            |                                                                                                                           |    |
|------------|---------------------------------------------------------------------------------------------------------------------------|----|
| 10.2.3     | Procedure .....                                                                                                           | 72 |
| 10.2.4     | Specific message contents .....                                                                                           | 73 |
| 10.3       | Generic call set-up procedure for mobile terminating data calls .....                                                     | 74 |
| 10.3.1     | Initial conditions .....                                                                                                  | 74 |
| 10.3.2     | Definition of system information messages .....                                                                           | 75 |
| 10.3.3     | Procedure .....                                                                                                           | 75 |
| 10.3.4     | Specific message contents .....                                                                                           | 75 |
| 10.4       | Generic call set-up procedure for mobile originating data calls .....                                                     | 77 |
| 10.4.1     | Initial conditions .....                                                                                                  | 77 |
| 10.4.2     | Definition of system information messages .....                                                                           | 77 |
| 10.4.3     | Procedure .....                                                                                                           | 78 |
| 10.4.4     | Specific message contents .....                                                                                           | 78 |
| 10.5       | Generic call set-up procedure for mobile terminating multislot configuration, minimum number of timeslots allocated ..... | 80 |
| 10.5.1     | Initial conditions .....                                                                                                  | 80 |
| 10.5.2     | Definition of system information messages .....                                                                           | 81 |
| 10.5.3     | Procedure .....                                                                                                           | 81 |
| 10.5.4     | Specific message contents .....                                                                                           | 82 |
| 10.6       | Generic call set-up procedure for mobile originating multislot configuration, minimum number of timeslots allocated ..... | 83 |
| 10.6.1     | Initial conditions .....                                                                                                  | 83 |
| 10.6.2     | Definition of system information messages .....                                                                           | 84 |
| 10.6.3     | Procedure .....                                                                                                           | 84 |
| 10.6.4     | Specific message contents .....                                                                                           | 84 |
| 10.7       | Generic procedure for GPRS downlink data transfer .....                                                                   | 86 |
| 10.7.1     | Initial conditions .....                                                                                                  | 86 |
| 10.7.2     | Definition of system information messages .....                                                                           | 86 |
| 10.7.3     | Procedure .....                                                                                                           | 87 |
| 10.7.4     | Specific message contents .....                                                                                           | 87 |
| 10.8       | Generic procedure for GPRS uplink data transfer .....                                                                     | 87 |
| 10.8.1     | Initial conditions .....                                                                                                  | 87 |
| 10.8.2     | Definition of system information messages .....                                                                           | 87 |
| 10.8.3     | Procedure .....                                                                                                           | 88 |
| 10.8.4     | Specific message contents .....                                                                                           | 88 |
| 11         | General tests .....                                                                                                       | 90 |
| 11.1       | Verification of support and non-support of services (multiple numbering scheme or ISDN) .....                             | 90 |
| 11.1.1     | Mobile Terminated (MT) calls .....                                                                                        | 90 |
| 11.1.1.1   | Definition and applicability .....                                                                                        | 90 |
| 11.1.1.2   | Conformance requirement .....                                                                                             | 90 |
| 11.1.1.3   | Test purpose .....                                                                                                        | 90 |
| 11.1.1.4   | Method of test .....                                                                                                      | 90 |
| 11.1.1.4.1 | Initial conditions .....                                                                                                  | 90 |
| 11.1.1.4.2 | Procedure .....                                                                                                           | 91 |
| 11.1.1.5   | Test requirement .....                                                                                                    | 91 |
| 11.1.2     | Mobile Originated (MO) calls .....                                                                                        | 91 |
| 11.1.2.1   | Definition and applicability .....                                                                                        | 91 |
| 11.1.2.2   | Conformance requirement .....                                                                                             | 91 |
| 11.1.2.3   | Test purpose .....                                                                                                        | 92 |
| 11.1.2.4   | Method of test .....                                                                                                      | 92 |
| 11.1.2.4.1 | Initial conditions .....                                                                                                  | 92 |
| 11.1.2.4.2 | Procedure .....                                                                                                           | 92 |
| 11.1.2.5   | Test requirement .....                                                                                                    | 92 |
| 11.2       | Verification of support of the single numbering scheme .....                                                              | 92 |
| 11.2.1     | Definition and applicability .....                                                                                        | 92 |
| 11.2.2     | Conformance requirement .....                                                                                             | 92 |
| 11.2.3     | Test purpose .....                                                                                                        | 93 |
| 11.2.4     | Method of test .....                                                                                                      | 93 |
| 11.2.4.1   | Initial conditions .....                                                                                                  | 93 |
| 11.2.4.2   | Procedure .....                                                                                                           | 93 |
| 11.2.5     | Test requirement .....                                                                                                    | 93 |
| 11.3       | Verification of non-support of services (Advice of Charge Charging (AoCC)) .....                                          | 93 |

|            |                                                                            |     |
|------------|----------------------------------------------------------------------------|-----|
| 11.3.1     | Definition and applicability .....                                         | 93  |
| 11.3.2     | Conformance requirement .....                                              | 94  |
| 11.3.3     | Test purpose.....                                                          | 94  |
| 11.3.4     | Method of test .....                                                       | 94  |
| 11.3.4.1   | Initial conditions .....                                                   | 94  |
| 11.3.4.2   | Procedure .....                                                            | 94  |
| 11.3.5     | Test requirement .....                                                     | 94  |
| 11.4       | Verification of non-support of services (call hold).....                   | 95  |
| 11.4.1     | Definition and applicability .....                                         | 95  |
| 11.4.2     | Conformance requirement .....                                              | 95  |
| 11.4.3     | Test purpose.....                                                          | 95  |
| 11.4.4     | Method of test .....                                                       | 95  |
| 11.4.4.1   | Initial conditions .....                                                   | 95  |
| 11.4.4.2   | Procedure .....                                                            | 95  |
| 11.4.5     | Test requirement .....                                                     | 95  |
| 11.5       | Verification of non-support of services (multiparty).....                  | 95  |
| 11.5.1     | Definition and applicability .....                                         | 95  |
| 11.5.2     | Conformance requirement .....                                              | 96  |
| 11.5.3     | Test purpose.....                                                          | 96  |
| 11.5.4     | Method of test .....                                                       | 96  |
| 11.5.4.1   | Initial conditions .....                                                   | 96  |
| 11.5.4.2   | Procedure .....                                                            | 96  |
| 11.5.5     | Test requirement .....                                                     | 96  |
| 11.6       | Verification of non-support of feature (Fixed Dialling Number (FDN)) ..... | 96  |
| 11.6.1     | Definition and applicability .....                                         | 96  |
| 11.6.2     | Conformance requirement .....                                              | 96  |
| 11.6.3     | Test purpose.....                                                          | 97  |
| 11.6.4     | Method of test .....                                                       | 97  |
| 11.6.4.1   | Initial conditions .....                                                   | 97  |
| 11.6.4.2   | Procedure .....                                                            | 97  |
| 11.6.5     | Test requirement .....                                                     | 97  |
| 11.7       | IMEI Security .....                                                        | 97  |
| 11.7.1     | Conformance requirements .....                                             | 97  |
| 11.7.2     | Test purpose.....                                                          | 98  |
| 11.7.3     | Method of test .....                                                       | 98  |
| 11.7.4     | Declaration.....                                                           | 98  |
| 11.8       | Coding of the Bearer Capability information element.....                   | 98  |
| 11.8.1     | Network to MS Direction .....                                              | 99  |
| 11.8.1.1   | BS 21 to 26 - Asynchronous Service .....                                   | 99  |
| 11.8.1.1.1 | BS 21 .....                                                                | 99  |
| 11.8.1.1.2 | BS 22 .....                                                                | 102 |
| 11.8.1.1.3 | BS 24 .....                                                                | 103 |
| 11.8.1.1.4 | BS 25 .....                                                                | 103 |
| 11.8.1.1.5 | BS 26 .....                                                                | 103 |
| 11.8.1.1.6 | BS 23 .....                                                                | 103 |
| 11.8.1.2   | BS 31 to 34 - Synchronous Service.....                                     | 104 |
| 11.8.1.2.1 | BS 32 .....                                                                | 104 |
| 11.8.1.2.2 | BS 31 .....                                                                | 108 |
| 11.8.1.2.3 | BS 33 .....                                                                | 108 |
| 11.8.1.2.4 | BS 34 .....                                                                | 109 |
| 11.8.1.3   | BS 61 - Alternate Speech / Data.....                                       | 109 |
| 11.8.1.3.1 | Speech/Asynchronous Data, Transparent .....                                | 109 |
| 11.8.1.3.2 | Speech/Asynchronous Data, Non Transparent .....                            | 111 |
| 11.8.1.3.3 | Speech/Synchronous Data .....                                              | 112 |
| 11.8.1.4   | BS 81 - Speech followed by Data .....                                      | 113 |
| 11.8.1.4.1 | Speech followed by Asynchronous Data.....                                  | 113 |
| 11.8.1.4.2 | Speech followed by Synchronous Data .....                                  | 113 |
| 11.8.1.5   | TS 61 - Alternate Speech / Facsimile group 3.....                          | 113 |
| 11.8.1.5.1 | TS 61 - Alternate Speech / Facsimile group 3, Transparent .....            | 114 |
| 11.8.1.5.2 | TS 61 - Alternate Speech / Facsimile group 3, Non-Transparent.....         | 115 |
| 11.8.1.6   | TS 62 - Automatic Facsimile group 3 .....                                  | 116 |
| 11.8.2     | MS to SS direction.....                                                    | 116 |

|            |                                                                               |     |
|------------|-------------------------------------------------------------------------------|-----|
| 11.8.2.1   | BS 21 to 26 - Asynchronous Service .....                                      | 116 |
| 11.8.2.1.1 | BS 21 .....                                                                   | 117 |
| 11.8.2.1.2 | BS 22 .....                                                                   | 120 |
| 11.8.2.1.3 | BS 24 .....                                                                   | 121 |
| 11.8.2.1.4 | BS 25 .....                                                                   | 121 |
| 11.8.2.1.5 | BS 26 .....                                                                   | 121 |
| 11.8.2.1.6 | BS 23 .....                                                                   | 121 |
| 11.8.2.2   | BS 31 to 34 - Synchronous Service .....                                       | 122 |
| 11.8.2.2.1 | BS 32 .....                                                                   | 122 |
| 11.8.2.2.2 | BS 31 .....                                                                   | 126 |
| 11.8.2.2.3 | BS 33 .....                                                                   | 126 |
| 11.8.2.2.4 | BS 34 .....                                                                   | 127 |
| 11.8.2.3   | BS 41 to 46 - PAD Access Asynchronous .....                                   | 127 |
| 11.8.2.3.1 | <sup>2)</sup> BS 41 .....                                                     | 127 |
| 11.8.2.3.2 | BS 42 .....                                                                   | 128 |
| 11.8.2.3.3 | BS 44 .....                                                                   | 129 |
| 11.8.2.3.4 | BS 45 .....                                                                   | 129 |
| 11.8.2.3.5 | BS 46 .....                                                                   | 129 |
| 11.8.2.3.6 | BS 43 .....                                                                   | 129 |
| 11.8.2.4   | BS 51 to 53 - Packet Service Synchronous .....                                | 130 |
| 11.8.2.4.1 | 2) BS 51 .....                                                                | 130 |
| 11.8.2.4.2 | BS 52 .....                                                                   | 130 |
| 11.8.2.4.3 | BS 53 .....                                                                   | 130 |
| 11.8.2.5   | BS 61 - Alternate Speech / Data .....                                         | 131 |
| 11.8.2.5.1 | Speech/Asynchronous Data, Transparent .....                                   | 131 |
| 11.8.2.5.2 | Speech/Asynchronous Data, Non Transparent .....                               | 134 |
| 11.8.2.5.3 | Speech/Synchronous Data .....                                                 | 135 |
| 11.8.2.6   | BS 81 - Speech followed by Data .....                                         | 136 |
| 11.8.2.6.1 | Speech followed by Asynchronous Data .....                                    | 136 |
| 11.8.2.6.2 | Speech followed by Synchronous Data .....                                     | 136 |
| 11.8.2.7   | TS 61 - Alternate Speech / Facsimile group 3 .....                            | 136 |
| 11.8.2.7.1 | TS 61 - Alternate Speech / Facsimile group 3, Transparent .....               | 137 |
| 11.8.2.7.2 | TS 61 - Alternate Speech / Facsimile group 3, Non Transparent .....           | 138 |
| 11.8.2.8   | TS 62 - Automatic Facsimile group 3 .....                                     | 138 |
| 11.8.2.9   | TS 11 and TS 12 - Speech .....                                                | 139 |
| 11.8.2.9.1 | Support of only full/half rate speech version 1 .....                         | 139 |
| 11.8.2.9.2 | Support of speech full rate version 2 (Enhanced Full Rate) .....              | 139 |
| 12         | Transceiver .....                                                             | 141 |
| 12.1       | Conducted spurious emissions .....                                            | 141 |
| 12.1.1     | MS allocated a channel .....                                                  | 141 |
| 12.1.2     | MS in idle mode .....                                                         | 144 |
| 12.2       | Radiated spurious emissions .....                                             | 145 |
| 12.2.1     | MS allocated a channel .....                                                  | 146 |
| 12.2.2     | MS in idle mode .....                                                         | 148 |
| 12.3       | Conducted spurious emissions for MS supporting the R-GSM frequency band ..... | 149 |
| 12.3.1     | MS allocated a channel .....                                                  | 149 |
| 12.3.2     | MS in idle mode .....                                                         | 151 |
| 12.4       | Radiated spurious emissions for MS supporting the R-GSM frequency band .....  | 153 |
| 12.4.1     | MS allocated a channel .....                                                  | 153 |
| 12.4.2     | MS in idle mode .....                                                         | 155 |
| 13         | Transmitter .....                                                             | 157 |
| 13.1       | Frequency error and phase error .....                                         | 157 |
| 13.1.1     | Definition and applicability .....                                            | 157 |
| 13.1.2     | Conformance requirement .....                                                 | 157 |
| 13.1.3     | Test purpose .....                                                            | 157 |
| 13.1.4     | Method of test .....                                                          | 158 |
| 13.1.5     | Test requirements .....                                                       | 160 |
| 13.2       | Frequency error under multipath and interference conditions .....             | 160 |
| 13.2.1     | Definition and applicability .....                                            | 160 |
| 13.2.2     | Conformance requirement .....                                                 | 160 |

|         |                                                                        |     |
|---------|------------------------------------------------------------------------|-----|
| 13.2.3  | Test purpose.....                                                      | 160 |
| 13.2.4  | Method of test.....                                                    | 161 |
| 13.2.5  | Test requirements.....                                                 | 162 |
| 13.3    | Transmitter output power and burst timing.....                         | 162 |
| 13.3.1  | Definition and applicability.....                                      | 162 |
| 13.3.2  | Conformance requirement.....                                           | 162 |
| 13.3.3  | Test purpose.....                                                      | 163 |
| 13.3.4  | Methods of test.....                                                   | 164 |
| 13.3.5  | Test requirements.....                                                 | 167 |
| 13.4    | Output RF spectrum.....                                                | 170 |
| 13.4.1  | Definition and applicability.....                                      | 170 |
| 13.4.2  | Conformance requirement.....                                           | 171 |
| 13.4.3  | Test purpose.....                                                      | 171 |
| 13.4.4  | Method of test.....                                                    | 172 |
| 13.4.5  | Test requirements.....                                                 | 174 |
| 13.5    | Void.....                                                              | 177 |
| 13.6    | Frequency error and phase error in HSCSD multislot configurations..... | 177 |
| 13.6.1  | Definition and applicability.....                                      | 177 |
| 13.6.2  | Conformance requirement.....                                           | 177 |
| 13.6.3  | Test purpose.....                                                      | 178 |
| 13.6.4  | Method of test.....                                                    | 178 |
| 13.6.5  | Test requirements.....                                                 | 180 |
| 13.7    | Transmitter output power and burst timing in HSCSD configurations..... | 180 |
| 13.7.1  | Definition and applicability.....                                      | 180 |
| 13.7.2  | Conformance requirement.....                                           | 181 |
| 13.7.3  | Test purpose.....                                                      | 182 |
| 13.7.4  | Methods of test.....                                                   | 183 |
| 13.7.5  | Test requirements.....                                                 | 185 |
| 13.8    | Output RF spectrum in HSCSD multislot configuration.....               | 189 |
| 13.8.1  | Definition and applicability.....                                      | 189 |
| 13.8.2  | Conformance requirement.....                                           | 189 |
| 13.8.3  | Test purpose.....                                                      | 190 |
| 13.8.4  | Method of test.....                                                    | 190 |
| 13.8.5  | Test requirements.....                                                 | 192 |
| 13.9    | Output RF spectrum for MS supporting the R-GSM band.....               | 196 |
| 13.9.1  | Definition and applicability.....                                      | 196 |
| 13.9.2  | Conformance requirement.....                                           | 196 |
| 13.9.3  | Test purpose.....                                                      | 196 |
| 13.9.4  | Method of test.....                                                    | 197 |
| 13.9.5  | Test requirements.....                                                 | 199 |
| 13.10   | (void).....                                                            | 201 |
| 13.11   | (void).....                                                            | 201 |
| 13.12   | (void).....                                                            | 201 |
| 13.13   | (void).....                                                            | 201 |
| 13.14   | (void).....                                                            | 201 |
| 13.15   | (void).....                                                            | 201 |
| 13.16   | GPRS transmitter tests.....                                            | 201 |
| 13.16.1 | Frequency error and phase error in GPRS multislot configuration.....   | 201 |
| 13.16.2 | Transmitter output power in GPRS multislot configuration.....          | 204 |
| 13.16.3 | Output RF spectrum in GPRS multislot configuration.....                | 212 |
| 13.17   | EGPRS transmitter tests.....                                           | 219 |
| 13.17.1 | Frequency error and Modulation accuracy in EGPRS Configuration.....    | 219 |
| 13.17.2 | Frequency error under multipath and interference conditions.....       | 223 |
| 13.17.3 | EGPRS Transmitter output power.....                                    | 226 |
| 13.17.4 | Output RF spectrum in EGPRS configuration.....                         | 231 |
| 13.17.5 | Void.....                                                              | 238 |
| 14      | Receiver.....                                                          | 238 |
| 14.1    | Bad frame indication.....                                              | 248 |
| 14.1.1  | Bad frame indication - TCH/FS.....                                     | 248 |
| 14.1.2  | Bad frame indication - TCH/HS.....                                     | 250 |

|                   |                                                                                                            |     |
|-------------------|------------------------------------------------------------------------------------------------------------|-----|
| 14.1.3            | Bad frame indication - TCH/FS - Frequency hopping and downlink DTX - Phase 2 MS in a phase 1 network ..... | 252 |
| 14.1.4            | Bad frame indication - TCH/HS - Frequency hopping and downlink DTX - Phase 2 MS in a phase 1 network ..... | 254 |
| 14.1.5            | Bad frame indication - TCH/AFS (Speech frame) .....                                                        | 256 |
| 14.1.6            | Bad frame indication - TCH/AHS .....                                                                       | 257 |
| 14.1.6            | Bad frame indication - TCH/AFS (Speech frame) .....                                                        | 257 |
| 14.1.7            | Bad frame indication - TCH/AHS .....                                                                       | 258 |
| 14.2              | Reference sensitivity .....                                                                                | 259 |
| 14.2.1            | Reference sensitivity - TCH/FS .....                                                                       | 259 |
| 14.2.2            | Reference sensitivity - TCH/HS (Speech frames) .....                                                       | 261 |
| 14.2.3            | Reference sensitivity - FACCH/F .....                                                                      | 264 |
| 14.2.4            | Reference sensitivity - FACCH/H .....                                                                      | 265 |
| 14.2.5            | Reference sensitivity - full rate data channels .....                                                      | 266 |
| 14.2.6            | Reference sensitivity - half rate data channels .....                                                      | 267 |
| 14.2.7            | Reference sensitivity - TCH/EFS .....                                                                      | 268 |
| 14.2.8            | Reference sensitivity - full rate data channels in multislot configuration .....                           | 270 |
| 14.2.9            | Reference sensitivity - TCH/FS for MS supporting the R-GSM band .....                                      | 271 |
| 14.2.10           | Reference sensitivity - TCH/AFS .....                                                                      | 273 |
| 14.2.18           | Reference sensitivity - TCH/AHS .....                                                                      | 275 |
| 14.3              | Usable receiver input level range .....                                                                    | 278 |
| 14.4              | Co-channel rejection .....                                                                                 | 280 |
| 14.4.1            | Co-channel rejection - TCH/FS .....                                                                        | 280 |
| 14.4.2            | Co-channel rejection - TCH/HS .....                                                                        | 281 |
| 14.4.3            | Co-channel rejection - TCH/HS (SID frames) .....                                                           | 283 |
| 14.4.4            | Co-channel rejection - FACCH/F .....                                                                       | 285 |
| 14.4.5            | Co-channel rejection - FACCH/H .....                                                                       | 286 |
| 14.4.6            | Co-channel rejection - TCH/EFS .....                                                                       | 287 |
| 14.4.7            | Receiver performance in the case of frequency hopping and co-channel interference on one carrier .....     | 288 |
| 14.4.8            | Co-channel rejection - TCH/AFS .....                                                                       | 289 |
| 14.4.9 to 14.4.15 | ..... (void)                                                                                               | 292 |
| 14.4.16           | Co-channel rejection - TCH/AHS .....                                                                       | 292 |
| 14.5              | Adjacent channel rejection .....                                                                           | 294 |
| 14.5.1            | Adjacent channel rejection - speech channels .....                                                         | 294 |
| 14.5.2            | Adjacent channel rejection - control channels .....                                                        | 303 |
| 14.6              | Intermodulation rejection .....                                                                            | 305 |
| 14.6.1            | Intermodulation rejection - speech channels .....                                                          | 305 |
| 14.6.2            | Intermodulation rejection - control channels .....                                                         | 307 |
| 14.7              | Blocking and spurious response .....                                                                       | 308 |
| 14.7.1            | Blocking and spurious response - speech channels .....                                                     | 308 |
| 14.7.2            | Blocking and spurious response - control channels .....                                                    | 313 |
| 14.7.3            | Blocking and spurious response - speech channels for MS supporting the R-GSM band .....                    | 318 |
| 14.7.4            | Blocking and spurious response - control channels for MS supporting the R-GSM band .....                   | 321 |
| 14.8              | AM suppression .....                                                                                       | 324 |
| 14.8.1            | AM suppression - speech channels .....                                                                     | 324 |
| 14.8.2            | AM suppression - control channels .....                                                                    | 326 |
| 14.9              | Paging performance at high input levels .....                                                              | 327 |
| 14.10             | (void) .....                                                                                               | 329 |
| 14.11             | (void) .....                                                                                               | 329 |
| 14.12             | (void) .....                                                                                               | 329 |
| 14.13             | (void) .....                                                                                               | 329 |
| 14.14             | (void) .....                                                                                               | 329 |
| 14.15             | (void) .....                                                                                               | 329 |
| 14.16             | GPRS receiver tests .....                                                                                  | 329 |
| 14.16.1           | Minimum Input level for Reference Performance .....                                                        | 331 |
| 14.16.2           | Co-channel rejection .....                                                                                 | 334 |
| 14.18             | EGPRS receiver tests .....                                                                                 | 337 |
| 14.18.1           | Minimum Input level for Reference Performance .....                                                        | 339 |
| 14.18.2           | Co-channel rejection .....                                                                                 | 344 |
| 14.18.3           | Adjacent channel rejection .....                                                                           | 348 |
| 14.18.4           | Intermodulation rejection .....                                                                            | 352 |
| 14.18.5           | Blocking and spurious response .....                                                                       | 355 |

|          |                                                                                                                                     |     |
|----------|-------------------------------------------------------------------------------------------------------------------------------------|-----|
| 14.18.6  | EGPRS Usable receiver input level range .....                                                                                       | 362 |
| 14.18.7  | Incremental Redundancy Performance .....                                                                                            | 364 |
| 15       | Timing advance and absolute delay .....                                                                                             | 367 |
| 16       | Reception time tracking speed .....                                                                                                 | 377 |
| 17       | Access times during handover.....                                                                                                   | 379 |
| 17.1     | Intra cell channel change.....                                                                                                      | 379 |
| 17.2     | Inter cell handover.....                                                                                                            | 382 |
| 18       | Temporary reception gaps .....                                                                                                      | 385 |
| 18.1     | Temporary reception gaps, single slot.....                                                                                          | 385 |
| 18.2     | Temporary reception gaps in HSCSD multislot configurations .....                                                                    | 386 |
| 19       | Channel release after unrecoverable errors .....                                                                                    | 388 |
| 19.1     | Channel release after unrecoverable errors - 1 .....                                                                                | 388 |
| 19.2     | Channel release after unrecoverable errors - 2 .....                                                                                | 389 |
| 19.3     | Channel release after unrecoverable errors - 3 .....                                                                                | 390 |
| 20       | Cell selection and reselection .....                                                                                                | 391 |
| 20.1     | Cell selection .....                                                                                                                | 393 |
| 20.2     | Cell selection with varying signal strength values .....                                                                            | 395 |
| 20.3     | Basic cell reselection .....                                                                                                        | 397 |
| 20.4     | Cell reselection using TEMPORARY_OFFSET, CELL_RESELECT_OFFSET, POWER_OFFSET and PENALTY_TIME parameters.....                        | 399 |
| 20.5     | Cell reselection using parameters transmitted in the System Information type 2bis, type 2ter, type 7 and type 8 messages.....       | 401 |
| 20.6     | Cell reselection timings .....                                                                                                      | 403 |
| 20.7     | Priority of cells .....                                                                                                             | 404 |
| 20.8     | Cell reselection when C1 (serving cell) < 0 for 5 s .....                                                                           | 405 |
| 20.9     | Running average of the surrounding cell BCCH carrier signal levels.....                                                             | 407 |
| 20.10    | Running average of the serving cell BCCH carrier signal level.....                                                                  | 408 |
| 20.11    | Updating the list of six strongest neighbour carriers and decoding the BCCH information of a new carrier on the list.....           | 409 |
| 20.12    | Decoding the BCCH information of the neighbour carriers on the list of six strongest neighbour carriers...410                       |     |
| 20.13    | Decoding the BSIC of the neighbour carriers on the list of six strongest neighbour carriers.....                                    | 411 |
| 20.14    | Emergency calls .....                                                                                                               | 412 |
| 20.15    | Cell reselection due to MS rejection "LA not allowed" .....                                                                         | 413 |
| 20.16    | Downlink signalling failure .....                                                                                                   | 415 |
| 20.17    | Cell selection if no suitable cell found in 10 s.....                                                                               | 416 |
| 20.18    | Cell reselection due to MS rejection "Roaming not allowed in this LA" .....                                                         | 417 |
| 20.19    | Cell selection on release of SDCCH and TCH.....                                                                                     | 419 |
| 20.20    | Multiband cell selection and reselection .....                                                                                      | 420 |
| 20.20.1  | Multiband cell selection and reselection / Cell Selection .....                                                                     | 420 |
| 20.20.2  | Multiband cell selection and reselection / Cell reselection .....                                                                   | 422 |
| 20.21    | R-GSM cell selection and reselection .....                                                                                          | 424 |
| 20.21.1  | R-GSM cell selection.....                                                                                                           | 425 |
| 20.21.2  | R-GSM cell selection with varying signal strength values .....                                                                      | 427 |
| 20.21.3  | R-GSM basic cell reselection.....                                                                                                   | 429 |
| 20.21.4  | R-GSM cell reselection using TEMPORARY_OFFSET, CELL_RESELECT_OFFSET, POWER_OFFSET and PENALTY_TIME parameters .....                 | 431 |
| 20.21.5  | R-GSM cell reselection using parameters transmitted in the System Information type 2bis, type 2ter, type 7 and type 8 messages..... | 432 |
| 20.21.6  | R-GSM cell reselection timings.....                                                                                                 | 434 |
| 20.21.7  | R-GSM priority of cells .....                                                                                                       | 436 |
| 20.21.8  | R-GSM cell reselection when C1 (serving cell) < 0 for 5 s .....                                                                     | 437 |
| 20.21.9  | R-GSM running average of the surrounding cell BCCH carrier signal levels .....                                                      | 438 |
| 20.21.10 | R-GSM running average of the serving cell BCCH carrier signal level .....                                                           | 440 |
| 20.21.11 | Updating the list of six strongest neighbour carriers and decoding the BCCH information of a new carrier on the list .....          | 441 |
| 20.21.12 | R-GSM decoding the BCCH information of the neighbour carriers on the list of six strongest neighbour carriers .....                 | 442 |
| 20.21.13 | R-GSM decoding the BSIC of the neighbour carriers on the list of six strongest neighbour carriers .....                             | 442 |

|           |                                                                                                           |     |
|-----------|-----------------------------------------------------------------------------------------------------------|-----|
| 20.21.14  | R-GSM emergency calls .....                                                                               | 443 |
| 20.21.15  | R-GSM cell reselection due to MS rejection "LA not allowed" .....                                         | 445 |
| 20.21.16  | R-GSM downlink signalling failure.....                                                                    | 446 |
| 20.21.17  | R-GSM cell selection if no suitable cell found in 10 s.....                                               | 448 |
| 20.21.18  | R-GSM cell reselection due to MS rejection "Roaming not allowed in this LA" .....                         | 448 |
| 20.21.19  | R-GSM cell selection on release of SDCCH and TCH.....                                                     | 450 |
| 20.22     | GPRS Cell Selection and Reselection .....                                                                 | 451 |
| 20.22.1   | Cell selection .....                                                                                      | 453 |
| 20.22.2   | Cell reselection in Packet Idle mode.....                                                                 | 455 |
| 20.22.3   | Priority of cells .....                                                                                   | 456 |
| 20.22.4   | Cell re-selection with cells in different routing area .....                                              | 458 |
| 20.22.5   | Network controlled Cell re-selection in Transfer Mode .....                                               | 460 |
| 20.22.6   | Cell reselection timings .....                                                                            | 461 |
| 20.22.7   | Downlink signalling failure .....                                                                         | 462 |
| 20.22.8   | Cell selection when the best cell does not support GPRS.....                                              | 463 |
| 20.22.9   | Cell reselection when the best cell does not support GPRS.....                                            | 465 |
| 20.22.10  | Cell Selection-Search for Suitable Cell/ cell priority.....                                               | 468 |
| 20.22.11  | Cell Selection/No normal priority cell.....                                                               | 469 |
| 20.22.12  | Cell Selection on "LA Not Allowed" .....                                                                  | 470 |
| 20.22.13  | Cell Reselection based on C32 quality .....                                                               | 471 |
| 20.22.14  | Cell Reselection in case Cell reselection occurred in the previous 15 s .....                             | 472 |
| 20.22.15  | Cell Reselection/ ready state / no reselection.....                                                       | 474 |
| 20.22.16  | Cell Reselection/ ready state/ Reselection and Cell update procedure .....                                | 475 |
| 20.22.17  | C2 reselection in another RA - no cell reselection.....                                                   | 477 |
| 20.22.18  | C2 reselection in another Routing Area - Routing Area Update.....                                         | 478 |
| 20.22.19  | Borders between routing areas - reselection of a GPRS cell in a homogenous network .....                  | 479 |
| 20.22.20  | Cell Reselection based on C32 - Cell Reselection on CCCH - PBCCH not present .....                        | 480 |
| 20.22.21  | Cell Reselection based on C32/GCRH value - Cell Reselection on CCCH - PBCCH not present.....              | 482 |
| 20.22.22  | Cell Reselection with cells in different Routing area - Cell Reselection on CCCH - PBCCH not present..... | 485 |
| 20.22.23  | Cell Reselection based on C32 - Cell Reselection on CCCH - PBCCH not supported .....                      | 486 |
| 20.22.24  | Cell Reselection based on C32/cell of same priority/ Cell Reselection on CCCH - PBCCH not supported ..... | 488 |
| 20.22.25  | Cell Reselection based on C32/C31<0/ Cell Reselection on CCCH - PBCCH not supported .....                 | 490 |
| 20.22.26  | Cell Reselection based on C32 quality / Cell Reselection on CCCH - PBCCH not supported .....              | 491 |
| 20.22.27  | Void .....                                                                                                | 494 |
| 20.22.28  | Cell Reselection/no suitable cell found/cell selection.....                                               | 494 |
| 20.23     | COMPACT Cell Selection and Reselection.....                                                               | 496 |
| 20.23.1   | Cell selection .....                                                                                      | 497 |
| 20.23.2   | Cell reselection in Packet Idle mode.....                                                                 | 499 |
| 20.23.3   | Priority of cells .....                                                                                   | 500 |
| 20.23.4   | Cell re-selection with cells in different routing area .....                                              | 502 |
| 20.23.5   | Network controlled Cell re-selection in Transfer Mode .....                                               | 503 |
| 20.23.6   | Cell reselection timings .....                                                                            | 504 |
| 20.23.7   | Downlink signalling failure .....                                                                         | 505 |
| 20.23.8   | COMPACT Cell re-selection when target cell is BCCH supporting EGPRS and different routing area.....       | 507 |
| 20.23.9   | Cell re-selection when target cell is COMPACT CPBCCH in different routing area .....                      | 508 |
| 20.24     | SoLSA Cell Selection and Reselection .....                                                                | 510 |
| 20.24.1   | SoLSA Cell Selection suitable cell.....                                                                   | 516 |
| 20.24.2   | SoLSA Cell (Re)Selection Emergency Call .....                                                             | 522 |
| 20.24.3   | SoLSA Cell Reselection / idle mode support enabled .....                                                  | 524 |
| 20.24.3.1 | General conformance requirement.....                                                                      | 524 |
| 20.24.3.2 | SoLSA Cell Reselection / idle mode support enabled / LSA Priority.....                                    | 526 |
| 20.24.3.3 | SoLSA Cell Reselection / idle mode support enabled / LSA Priority / different location area.....          | 528 |
| 20.24.3.4 | SoLSA Cell Reselection / idle mode support enabled / Priority Threshold .....                             | 531 |
| 20.24.3.5 | SoLSA Cell Reselection / idle mode support enabled / LSA Priority / LSA_OFFSET .....                      | 534 |
| 20.24.3.6 | SoLSA Cell Reselection / idle mode support enabled / LSA Priority / cell combinations.....                | 536 |
| 20.24.3.7 | SoLSA Cell Reselection / roaming .....                                                                    | 539 |
| 20.24.4   | SoLSA Cell Reselection / idle mode support / any value .....                                              | 541 |
| 20.24.5   | SoLSA Cell Reselection / LSA indication for idle mode.....                                                | 543 |
| 20.24.5.1 | General definition and applicability.....                                                                 | 543 |

|            |                                                                                          |     |
|------------|------------------------------------------------------------------------------------------|-----|
| 20.24.5.2  | General conformance requirement .....                                                    | 543 |
| 20.24.5.3  | SoLSA Cell Reselection / LSA indication for idle mode / idle mode support enabled .....  | 543 |
| 20.24.5.4  | SoLSA Cell Reselection / LSA indication for idle mode / idle mode support disabled ..... | 545 |
| 21         | Received signal measurements .....                                                       | 548 |
| 21.1       | Signal strength .....                                                                    | 548 |
| 21.2       | Signal strength selectivity .....                                                        | 552 |
| 21.3       | Signal quality under static conditions .....                                             | 554 |
| 21.3.1     | Signal quality under static conditions - TCH/FS .....                                    | 554 |
| 21.3.2     | Signal quality under static conditions - TCH/HS .....                                    | 556 |
| 21.4       | Signal quality under TUhigh propagation conditions .....                                 | 558 |
| 21.5       | Received signal measurements in HSCSD multislot configuration .....                      | 560 |
| 21.5.1     | Signal strength .....                                                                    | 560 |
| 21.6       | COMPACT Signal strength .....                                                            | 564 |
| 21.7       | COMPACT Signal strength selectivity .....                                                | 569 |
| 22         | Transmit power control timing and confirmation .....                                     | 571 |
| 22.1       | Transmit power control timing and confirmation, single slot .....                        | 571 |
| 22.2       | Transmit power control timing and confirmation in HSCSD multislot configurations .....   | 573 |
| 22.3       | GPRS Uplink Power Control - Use of $\alpha$ and $\Gamma_{CH}$ parameters .....           | 575 |
| 22.4       | GPRS Uplink Power Control - Independence of TS Power Control .....                       | 578 |
| 22.5       | [Reserved for future GPRS test] .....                                                    | 579 |
| 22.6       | Normal transmit power control timing and confirmation in ECSD .....                      | 580 |
| 22.7       | ECSD Fast Power Control (FPC) timing and interworking with normal power control .....    | 581 |
| 22.8       | EGPRS Uplink Power Control - Use of $\alpha$ and $\Gamma_{CH}$ parameters .....          | 584 |
| 22.9       | EGPRS Uplink Power Control - Independence of TS Power Control .....                      | 588 |
| 22.10      | [Reserved for future EGPRS test] .....                                                   | 589 |
| 23         | Single frequency reference .....                                                         | 589 |
| 24         | Tests of the layer 1 signalling functions .....                                          | 590 |
| 25         | Tests of the layer 2 signalling functions .....                                          | 590 |
| 25.1       | Introduction, objective and scope .....                                                  | 590 |
| 25.1.1     | General .....                                                                            | 590 |
| 25.1.2     | Test configurations .....                                                                | 590 |
| 25.1.3     | Pre-conditions .....                                                                     | 590 |
| 25.1.4     | Layer 2 test frames .....                                                                | 591 |
| 25.1.5     | Establishment of the dedicated physical resource .....                                   | 592 |
| 25.1.6     | Release of the dedicated physical resource .....                                         | 592 |
| 25.2       | Test sequences .....                                                                     | 592 |
| 25.2.1     | Initialization .....                                                                     | 593 |
| 25.2.1.1   | Initialization when contention resolution required .....                                 | 593 |
| 25.2.1.1.1 | Normal initialization .....                                                              | 593 |
| 25.2.1.1.2 | Initialization failure .....                                                             | 594 |
| 25.2.1.1.3 | Initialization denial .....                                                              | 597 |
| 25.2.1.1.4 | Total initialization failure .....                                                       | 598 |
| 25.2.1.2   | Initialization, contention resolution not required .....                                 | 599 |
| 25.2.1.2.1 | Normal initialization without contention resolution .....                                | 599 |
| 25.2.1.2.2 | Initialization failure .....                                                             | 600 |
| 25.2.1.2.3 | Initialization denial .....                                                              | 601 |
| 25.2.1.2.4 | Total initialization failure .....                                                       | 602 |
| 25.2.2     | Normal information transfer .....                                                        | 603 |
| 25.2.2.1   | Sequence counting and I frame acknowledgements .....                                     | 603 |
| 25.2.2.2   | Receipt of an I frame in the timer recovery state .....                                  | 606 |
| 25.2.2.3   | Segmentation and concatenation .....                                                     | 608 |
| 25.2.3     | Normal layer 2 disconnection .....                                                       | 611 |
| 25.2.4     | Test of link failure .....                                                               | 612 |
| 25.2.4.1   | I frame loss (MS to SS) .....                                                            | 612 |
| 25.2.4.2   | RR response frame loss (SS to MS) .....                                                  | 613 |
| 25.2.4.3   | RR response frame loss (MS to SS) .....                                                  | 613 |
| 25.2.5     | Test of frame transmission with incorrect C/R values .....                               | 614 |
| 25.2.5.1   | I frame with C bit set to zero .....                                                     | 614 |



|            |                                                                                                                                                                       |     |
|------------|-----------------------------------------------------------------------------------------------------------------------------------------------------------------------|-----|
| 25.2.5.2   | SABM frame with C bit set to zero.....                                                                                                                                | 615 |
| 25.2.6     | Test of errors in the control field .....                                                                                                                             | 616 |
| 25.2.6.1   | N(S) sequence error.....                                                                                                                                              | 616 |
| 25.2.6.2   | N(R) sequence error .....                                                                                                                                             | 618 |
| 25.2.6.3   | Improper F bit .....                                                                                                                                                  | 619 |
| 25.2.7     | Test on receipt of invalid frames .....                                                                                                                               | 619 |
| 26         | Testing of layer 3 functions.....                                                                                                                                     | 624 |
| 26.1       | Default conditions and structured sequence of tests.....                                                                                                              | 624 |
| 26.1.1     | Default test conditions during layer 3 tests.....                                                                                                                     | 624 |
| 26.1.2     | Structured sequence of the tests.....                                                                                                                                 | 629 |
| 26.1.3     | General rules for message parameters .....                                                                                                                            | 629 |
| 26.1.4     | General rules for layer 3 testing.....                                                                                                                                | 630 |
| 26.1.5     | Format of layer 3 test descriptions.....                                                                                                                              | 630 |
| 26.2       | Initial tests .....                                                                                                                                                   | 631 |
| 26.2.1     | Channel request .....                                                                                                                                                 | 631 |
| 26.2.1.1   | Channel request / initial time .....                                                                                                                                  | 631 |
| 26.2.1.2   | Channel request / repetition time .....                                                                                                                               | 633 |
| 26.2.1.3   | Channel request / random reference.....                                                                                                                               | 634 |
| 26.2.2     | IMSI detach and IMSI attach.....                                                                                                                                      | 636 |
| 26.2.3     | Sequenced MM / CM message transfer .....                                                                                                                              | 639 |
| 26.2.4     | Establishment cause.....                                                                                                                                              | 640 |
| 26.3       | Test of MS functions in idle mode .....                                                                                                                               | 648 |
| 26.3.1     | Initial conditions .....                                                                                                                                              | 648 |
| 26.3.2     | MS indication of available PLMNs .....                                                                                                                                | 654 |
| 26.3.3     | MS will send only if BSS is "on air" .....                                                                                                                            | 654 |
| 26.3.4     | Manual mode of PLMN selection.....                                                                                                                                    | 655 |
| 26.4       | Lower layer failures in layer 3 testing.....                                                                                                                          | 656 |
| 26.4.1     | Introduction.....                                                                                                                                                     | 656 |
| 26.4.2     | Layer 1 reception failures .....                                                                                                                                      | 657 |
| 26.4.3     | Data link layer failures.....                                                                                                                                         | 657 |
| 26.4.4     | Lower layer failures, used for the tests in clause 25 .....                                                                                                           | 657 |
| 26.5       | Handling of unknown, unforeseen, and erroneous protocol data, and of parallel transactions .....                                                                      | 657 |
| 26.5.1     | Handling of unknown, unforeseen, and erroneous protocol data, and of parallel transactions / unknown protocol discriminator .....                                     | 657 |
| 26.5.2     | Handling of unknown, unforeseen, and erroneous protocol data, and of parallel transactions / TI and skip indicator .....                                              | 658 |
| 26.5.2.1   | TI and skip indicator / RR.....                                                                                                                                       | 658 |
| 26.5.2.1.1 | TI and skip indicator / RR / Idle Mode.....                                                                                                                           | 658 |
| 26.5.2.1.2 | TI and skip indicator / RR / RR-Connection established.....                                                                                                           | 659 |
| 26.5.2.2   | TI and skip indicator / MM .....                                                                                                                                      | 661 |
| 26.5.2.3   | TI and skip indicator / CC.....                                                                                                                                       | 662 |
| 26.5.3     | Handling of unknown, unforeseen, and erroneous protocol data, and of parallel transactions / undefined or unexpected message type.....                                | 664 |
| 26.5.3.1   | Undefined or unexpected message type / undefined message type / CC.....                                                                                               | 664 |
| 26.5.3.2   | Undefined or unexpected message type / undefined message type / MM.....                                                                                               | 666 |
| 26.5.3.3   | Undefined or unexpected message type / undefined message type / RR.....                                                                                               | 667 |
| 26.5.3.4   | Undefined or unexpected message type / unexpected message type / CC .....                                                                                             | 668 |
| 26.5.4     | Handling of unknown, unforeseen, and erroneous protocol data, and of parallel transactions / unforeseen information elements in the non-imperative message part ..... | 669 |
| 26.5.4.1   | Unforeseen information elements in the non-imperative message part / duplicated information elements .....                                                            | 669 |
| 26.5.5     | Handling of unknown, unforeseen, and erroneous protocol data, and of parallel transactions / non-semantic mandatory IE errors .....                                   | 671 |
| 26.5.5.1   | Non-semantic mandatory IE errors / RR.....                                                                                                                            | 671 |
| 26.5.5.1.1 | Non-semantic mandatory IE errors / RR / missing mandatory IE error.....                                                                                               | 671 |
| 26.5.5.1.2 | Non-semantic mandatory IE errors / RR / comprehension required.....                                                                                                   | 674 |
| 26.5.5.2   | Non-semantic mandatory IE errors / MM .....                                                                                                                           | 675 |
| 26.5.5.2.1 | Non-semantic mandatory IE errors / MM / syntactically incorrect mandatory IE.....                                                                                     | 675 |
| 26.5.5.2.2 | Non-semantic mandatory IE errors / MM / syntactically incorrect mandatory IE.....                                                                                     | 676 |
| 26.5.5.2.3 | Non-semantic mandatory IE errors / MM / comprehension required .....                                                                                                  | 677 |
| 26.5.5.3   | Non-semantic mandatory IE errors / CC.....                                                                                                                            | 679 |

|            |                                                                                                                                              |     |
|------------|----------------------------------------------------------------------------------------------------------------------------------------------|-----|
| 26.5.5.3.1 | Non-semantic mandatory IE errors / CC / missing mandatory IE .....                                                                           | 679 |
| 26.5.5.3.2 | Non-semantic mandatory IE errors / CC / comprehension required .....                                                                         | 681 |
| 26.5.6     | Handling of unknown, unforeseen, and erroneous protocol data, and of parallel transactions /<br>unknown IE, comprehension not required ..... | 683 |
| 26.5.6.1   | Unknown information elements in the non-imperative message part / MM .....                                                                   | 683 |
| 26.5.6.1.1 | Unknown IE, comprehension not required / MM / IE unknown in the protocol .....                                                               | 683 |
| 26.5.6.1.2 | Unknown IE, comprehension not required / MM / IE unknown in the message .....                                                                | 684 |
| 26.5.6.2   | Unknown information elements in the non-imperative message part / CC .....                                                                   | 685 |
| 26.5.6.2.1 | Unknown information elements in the non-imperative message part / CC / Call establishment .....                                              | 685 |
| 26.5.6.2.2 | Unknown information elements in the non-imperative message part / CC / disconnect .....                                                      | 687 |
| 26.5.6.2.3 | Unknown information elements in the non-imperative message part / CC / release .....                                                         | 688 |
| 26.5.6.2.4 | Unknown information elements in the non-imperative message part / CC / release complete .....                                                | 689 |
| 26.5.6.3   | Unknown IE in the non-imperative message part, comprehension not required / RR .....                                                         | 690 |
| 26.5.7     | Handling of unknown, unforeseen, and erroneous protocol data, and of parallel transactions / spare<br>bits .....                             | 692 |
| 26.5.7.1   | Spare bits / RR .....                                                                                                                        | 692 |
| 26.5.7.1.1 | Spare bits / RR / paging channel .....                                                                                                       | 692 |
| 26.5.7.1.2 | Spare bits / RR / BCCH .....                                                                                                                 | 693 |
| 26.5.7.1.3 | Spare bits / RR / AGCH .....                                                                                                                 | 695 |
| 26.5.7.1.4 | Spare bits / RR / Connected Mode .....                                                                                                       | 697 |
| 26.5.7.2   | Spare bits / MM .....                                                                                                                        | 699 |
| 26.5.7.3   | Spare bits / CC .....                                                                                                                        | 701 |
| 26.5.8     | Default contents of messages .....                                                                                                           | 703 |
| 26.6       | Test of the elementary procedures for radio resource management .....                                                                        | 705 |
| 26.6.1     | Immediate assignment .....                                                                                                                   | 705 |
| 26.6.1.1   | Immediate assignment / SDCCH or TCH assignment .....                                                                                         | 705 |
| 26.6.1.2   | Immediate assignment / extended assignment .....                                                                                             | 706 |
| 26.6.1.3   | Immediate assignment / assignment rejection .....                                                                                            | 708 |
| 26.6.1.4   | Immediate assignment / ignore assignment .....                                                                                               | 710 |
| 26.6.1.5   | Immediate assignment after immediate assignment reject .....                                                                                 | 712 |
| 26.6.2     | Test of paging .....                                                                                                                         | 713 |
| 26.6.2.1   | Normal paging .....                                                                                                                          | 713 |
| 26.6.2.1.1 | Paging / normal / type 1 .....                                                                                                               | 713 |
| 26.6.2.1.2 | Paging / normal / type 2 .....                                                                                                               | 716 |
| 26.6.2.1.3 | Paging / normal / type 3 .....                                                                                                               | 718 |
| 26.6.2.2   | Paging / extended .....                                                                                                                      | 719 |
| 26.6.2.3   | Paging / reorganization .....                                                                                                                | 722 |
| 26.6.2.3.1 | Paging / reorganization / procedure 1 .....                                                                                                  | 722 |
| 26.6.2.3.2 | Paging / reorganization / procedure 2 .....                                                                                                  | 725 |
| 26.6.2.4   | Paging / same as before .....                                                                                                                | 726 |
| 26.6.2.5   | Paging / multislot CCCH .....                                                                                                                | 727 |
| 26.6.3     | Test of measurement report .....                                                                                                             | 728 |
| 26.6.3.1   | Measurement / no neighbours .....                                                                                                            | 728 |
| 26.6.3.2   | Measurement / all neighbours present .....                                                                                                   | 735 |
| 26.6.3.3   | Measurement / barred cells and non-permitted NCCs .....                                                                                      | 745 |
| 26.6.3.4   | Measurement / DTX .....                                                                                                                      | 754 |
| 26.6.3.5   | Measurement / Frequency Formats .....                                                                                                        | 766 |
| 26.6.3.6   | Measurement / multiband environment .....                                                                                                    | 775 |
| 26.6.3.7   | Measurement / new cell reporting .....                                                                                                       | 784 |
| 26.6.4     | Test of the channel assignment procedure .....                                                                                               | 800 |
| 26.6.4.1   | Dedicated assignment / successful case .....                                                                                                 | 800 |
| 26.6.4.2   | Dedicated assignment / failure .....                                                                                                         | 824 |
| 26.6.4.2.1 | Dedicated assignment / failure / failure during active state .....                                                                           | 824 |
| 26.6.4.2.2 | Dedicated assignment / failure / general case .....                                                                                          | 825 |
| 26.6.5     | Test of handover .....                                                                                                                       | 827 |
| 26.6.5.1   | Handover / successful / active call / non-synchronized .....                                                                                 | 828 |
| 26.6.5.2   | Handover / successful / call under establishment / non-synchronized .....                                                                    | 870 |
| 26.6.5.3   | Handover / successful / active call / finely synchronized .....                                                                              | 926 |
| 26.6.5.4   | Handover / successful / call under establishment / finely synchronized .....                                                                 | 940 |
| 26.6.5.5   | Pre-synchronized handovers .....                                                                                                             | 972 |
| 26.6.5.5.1 | Handover / successful / active call / pre-synchronized / Timing Advance IE not included .....                                                | 972 |

|            |                                                                                                                                                          |      |
|------------|----------------------------------------------------------------------------------------------------------------------------------------------------------|------|
| 26.6.5.5.2 | Handover / successful / call being established / pre-synchronized / timing advance IE is included / reporting of observed time difference requested..... | 974  |
| 26.6.5.6   | Handover / successful / active call / pseudo synchronized.....                                                                                           | 976  |
| 26.6.5.7   | Handover / successful / active call / non-synchronized / reporting of observed time difference requested .....                                           | 978  |
| 26.6.5.8   | Handover / layer 3 failure .....                                                                                                                         | 980  |
| 26.6.5.9   | Handover / layer 1 failure .....                                                                                                                         | 981  |
| 26.6.6     | Test of frequency redefinition.....                                                                                                                      | 982  |
| 26.6.6.1   | Frequency redefinition .....                                                                                                                             | 982  |
| 26.6.7     | Test of the channel mode modify procedure.....                                                                                                           | 997  |
| 26.6.7.1   | Test of the channel mode modify procedure / full rate.....                                                                                               | 997  |
| 26.6.7.2   | Test of the channel mode modify procedure / half rate.....                                                                                               | 999  |
| 26.6.8     | Test of ciphering mode setting.....                                                                                                                      | 1002 |
| 26.6.8.1   | Ciphering mode / start ciphering.....                                                                                                                    | 1002 |
| 26.6.8.2   | Ciphering mode / no ciphering.....                                                                                                                       | 1003 |
| 26.6.8.3   | Ciphering mode / old cipher key.....                                                                                                                     | 1005 |
| 26.6.8.4   | Ciphering mode / change of mode, algorithm and key.....                                                                                                  | 1006 |
| 26.6.8.5   | Ciphering mode / IMEISV request.....                                                                                                                     | 1018 |
| 26.6.9     | Test of additional assignment .....                                                                                                                      | 1020 |
| 26.6.10    | Test of partial release.....                                                                                                                             | 1020 |
| 26.6.11    | Test of classmark .....                                                                                                                                  | 1020 |
| 26.6.11.1  | Classmark change .....                                                                                                                                   | 1020 |
| 26.6.11.2  | Classmark interrogation .....                                                                                                                            | 1022 |
| 26.6.12    | Test of channel release.....                                                                                                                             | 1024 |
| 26.6.12.1  | Channel release / SDCCCH.....                                                                                                                            | 1024 |
| 26.6.12.2  | Channel release / SDCCCH - no L2 ACK.....                                                                                                                | 1025 |
| 26.6.12.3  | Channel release / TCH-F.....                                                                                                                             | 1026 |
| 26.6.12.4  | Channel release / TCH-F - no L2 ACK.....                                                                                                                 | 1028 |
| 26.6.13    | Test of starting time .....                                                                                                                              | 1029 |
| 26.6.13.1  | Dedicated assignment with starting time / successful case / time not elapsed .....                                                                       | 1032 |
| 26.6.13.2  | Dedicated assignment with starting time / successful case / time elapsed .....                                                                           | 1034 |
| 26.6.13.3  | Dedicated assignment with starting time and frequency redefinition / failure case / time not elapsed.....                                                | 1036 |
| 26.6.13.4  | Dedicated assignment with starting time and frequency redefinition / failure case / time elapsed ...                                                     | 1039 |
| 26.6.13.5  | Handover with starting time / successful case / time not elapsed.....                                                                                    | 1041 |
| 26.6.13.6  | Handover with starting time / successful case / time elapsed.....                                                                                        | 1043 |
| 26.6.13.7  | Handover with starting time and frequency redefinition / failure case / time not elapsed .....                                                           | 1045 |
| 26.6.13.8  | Handover with starting time and frequency redefinition / failure case / time elapsed .....                                                               | 1048 |
| 26.6.13.9  | Immediate assignment with starting time / successful case / time not elapsed .....                                                                       | 1051 |
| 26.6.13.10 | Immediate assignment with starting time / successful case / time elapsed .....                                                                           | 1053 |
| 26.6.14    | Default contents of GSM 900 layer 3 messages for RR tests .....                                                                                          | 1055 |
| 26.6.15    | Default contents of DCS 1 800 layer 3 messages for RR tests .....                                                                                        | 1066 |
| 26.6.16    | Default contents of GSM 450 layer 3 messages for RR tests .....                                                                                          | 1076 |
| 26.6.17    | Default contents of GSM 480 layer 3 messages for RR tests .....                                                                                          | 1087 |
| 26.6.18    | Default contents of PCS 1 900 layer 3 messages for RR tests.....                                                                                         | 1098 |
| 26.6.19    | Default contents of GSM 700 layer 3 messages for RR tests .....                                                                                          | 1108 |
| 26.6.20    | Default contents of GSM 850 layer 3 messages for RR tests .....                                                                                          | 1119 |
| 26.7       | Elementary procedures of mobility management .....                                                                                                       | 1130 |
| 26.7.1     | TMSI reallocation.....                                                                                                                                   | 1131 |
| 26.7.2     | Authentication.....                                                                                                                                      | 1133 |
| 26.7.2.1   | Authentication accepted .....                                                                                                                            | 1133 |
| 26.7.2.2   | Authentication rejected .....                                                                                                                            | 1134 |
| 26.7.3     | Identification.....                                                                                                                                      | 1137 |
| 26.7.3.1   | General Identification.....                                                                                                                              | 1137 |
| 26.7.3.2   | Handling of IMSI shorter than the maximum length .....                                                                                                   | 1139 |
| 26.7.4     | Location updating .....                                                                                                                                  | 1142 |
| 26.7.4.1   | Location updating / accepted.....                                                                                                                        | 1142 |
| 26.7.4.2   | Location updating / rejected.....                                                                                                                        | 1147 |
| 26.7.4.2.1 | Location updating / rejected / IMSI invalid.....                                                                                                         | 1147 |
| 26.7.4.2.2 | Location updating / rejected / PLMN not allowed .....                                                                                                    | 1150 |
| 26.7.4.2.3 | Location updating / rejected / location area not allowed .....                                                                                           | 1154 |
| 26.7.4.2.4 | Location updating / rejected / roaming not allowed in this location area .....                                                                           | 1157 |

|            |                                                                                                                    |      |
|------------|--------------------------------------------------------------------------------------------------------------------|------|
| 26.7.4.3   | Location updating / abnormal cases .....                                                                           | 1164 |
| 26.7.4.3.1 | Location updating / abnormal cases / random access fails .....                                                     | 1164 |
| 26.7.4.3.2 | Location updating / abnormal cases / attempt counter less or equal to 4, LAI different .....                       | 1166 |
| 26.7.4.3.3 | Location updating / abnormal cases / attempt counter equal to 4.....                                               | 1172 |
| 26.7.4.3.4 | Location updating / abnormal cases / attempt counter less or equal to 4, stored LAI equal to<br>broadcast LAI..... | 1179 |
| 26.7.4.4   | Location updating / release / expiry of T3240 .....                                                                | 1185 |
| 26.7.4.5   | Location updating / periodic .....                                                                                 | 1186 |
| 26.7.4.5.1 | Location updating / periodic spread .....                                                                          | 1186 |
| 26.7.4.5.2 | Location updating / periodic normal / test 1 .....                                                                 | 1188 |
| 26.7.4.5.3 | Location updating / periodic normal / test 2 .....                                                                 | 1190 |
| 26.7.4.5.4 | Location updating / periodic HPLMN search.....                                                                     | 1193 |
| 26.7.4.6   | Location updating / interworking of attach and periodic .....                                                      | 1197 |
| 26.7.5     | MM connection.....                                                                                                 | 1198 |
| 26.7.5.1   | Introduction.....                                                                                                  | 1198 |
| 26.7.5.2   | MM connection / establishment with cipher .....                                                                    | 1199 |
| 26.7.5.3   | MM connection / establishment without cipher .....                                                                 | 1200 |
| 26.7.5.4   | MM connection / establishment rejected.....                                                                        | 1201 |
| 26.7.5.5   | MM connection / establishment rejected cause 4.....                                                                | 1202 |
| 26.7.5.6   | MM connection / expiry T3230 .....                                                                                 | 1204 |
| 26.7.5.7   | MM connection / abortion by the network.....                                                                       | 1205 |
| 26.7.5.7.1 | MM connection / abortion by the network / cause #6 .....                                                           | 1205 |
| 26.7.5.7.2 | MM connection / abortion by the network / cause not equal to #6.....                                               | 1208 |
| 26.7.5.8   | MM connection / follow-on request pending .....                                                                    | 1209 |
| 26.7.5.8.1 | MM connection / follow-on request pending / test 1 .....                                                           | 1209 |
| 26.7.5.8.2 | MM connection / follow-on request pending / test 2 .....                                                           | 1210 |
| 26.7.5.8.3 | MM connection / follow-on request pending / test 3.....                                                            | 1212 |
| 26.7.6     | Default contents of messages.....                                                                                  | 1213 |
| 26.8       | Tests related to circuit switched call control .....                                                               | 1217 |
| 26.8.1     | Circuit switched Call Control (CC) state machine verification .....                                                | 1217 |
| 26.8.1.1   | General on CC state machine verification.....                                                                      | 1217 |
| 26.8.1.2   | Establishment of an outgoing call .....                                                                            | 1218 |
| 26.8.1.2.1 | Outgoing call / U0 null state .....                                                                                | 1220 |
| 26.8.1.2.2 | Outgoing call / U0.1 MM connection pending .....                                                                   | 1221 |
| 26.8.1.2.3 | Outgoing call / U1 call initiated .....                                                                            | 1225 |
| 26.8.1.2.4 | Outgoing call / U3 MS originating call proceeding .....                                                            | 1234 |
| 26.8.1.2.5 | Outgoing call / U4 call delivered.....                                                                             | 1250 |
| 26.8.1.2.6 | U10 call active.....                                                                                               | 1260 |
| 26.8.1.2.7 | U11 disconnect request.....                                                                                        | 1268 |
| 26.8.1.2.8 | U12 disconnect indication .....                                                                                    | 1275 |
| 26.8.1.2.9 | Outgoing call / U19 release request.....                                                                           | 1280 |
| 26.8.1.3   | Establishment of an incoming call / Initial conditions .....                                                       | 1286 |
| 26.8.1.3.1 | Incoming call / U0 null state.....                                                                                 | 1288 |
| 26.8.1.3.2 | Incoming call / U6 call present.....                                                                               | 1290 |
| 26.8.1.3.3 | Incoming call / U9 mobile terminating call confirmed.....                                                          | 1292 |
| 26.8.1.3.4 | Incoming call / U7 call received.....                                                                              | 1301 |
| 26.8.1.3.5 | Incoming call / U8 connect request .....                                                                           | 1311 |
| 26.8.1.4   | In call functions.....                                                                                             | 1322 |
| 26.8.1.4.1 | In-call functions / DTMF information transfer .....                                                                | 1322 |
| 26.8.1.4.2 | In-call functions / user notification.....                                                                         | 1324 |
| 26.8.1.4.3 | In-call functions / channel changes.....                                                                           | 1325 |
| 26.8.1.4.4 | In-call functions / MS terminated in-call modification.....                                                        | 1329 |
| 26.8.1.4.5 | In-call functions / MS originated in-call modification .....                                                       | 1331 |
| 26.8.2     | Call Re-establishment .....                                                                                        | 1346 |
| 26.8.2.1   | Call Re-establishment/call present, re-establishment allowed .....                                                 | 1346 |
| 26.8.2.2   | Call Re-establishment/call present, re-establishment not allowed .....                                             | 1348 |
| 26.8.2.3   | Call Re-establishment/call under establishment, transmission stopped .....                                         | 1349 |
| 26.8.3     | User to user signalling .....                                                                                      | 1351 |
| 26.8.4     | Default contents of message .....                                                                                  | 1353 |
| 26.9       | Structured procedures.....                                                                                         | 1359 |
| 26.9.1     | Structured procedures / general .....                                                                              | 1359 |
| 26.9.2     | Structured procedures / MS originated call / early assignment.....                                                 | 1360 |

|             |                                                                                                              |      |
|-------------|--------------------------------------------------------------------------------------------------------------|------|
| 26.9.3      | Structured procedures / MS originated call / late assignment .....                                           | 1363 |
| 26.9.4      | Structured procedures / MS terminated call / early assignment .....                                          | 1365 |
| 26.9.5      | Structured procedures / MS terminated call / late assignment .....                                           | 1368 |
| 26.9.6      | Structured procedures / emergency call .....                                                                 | 1370 |
| 26.9.6.1    | Structured procedures / emergency call / idle updated .....                                                  | 1370 |
| 26.9.6.1.1  | Structured procedures / emergency call / idle updated / preferred channel rate .....                         | 1370 |
| 26.9.6.1.2  | Structured procedures / emergency call / idle updated, non-preferred channel rate .....                      | 1373 |
| 26.9.6.2    | Structured procedures / emergency call / idle, no IMSI .....                                                 | 1373 |
| 26.9.6.2.1  | Structured procedures / emergency call / idle, no IMSI / accept case .....                                   | 1373 |
| 26.9.6.2.2  | Structured procedures / emergency call / idle, no IMSI / reject case .....                                   | 1375 |
| 26.9.7      | Directed Retry / Mobile Originated Call .....                                                                | 1377 |
| 26.9.8      | Directed Retry / Mobile Terminated Call .....                                                                | 1392 |
| 26.9.9      | Default contents of messages .....                                                                           | 1408 |
| 26.10       | E-GSM or R-GSM signalling .....                                                                              | 1414 |
| 26.10.1     | E-GSM or R-GSM signalling / general considerations .....                                                     | 1414 |
| 26.10.2     | E-GSM or R-GSM signalling / RR .....                                                                         | 1415 |
| 26.10.2.1   | E-GSM or R-GSM signalling / RR / Measurement .....                                                           | 1415 |
| 26.10.2.2   | E-GSM or R-GSM signalling / RR / Immediate assignment .....                                                  | 1422 |
| 26.10.2.3   | E-GSM or R-GSM signalling / RR / channel assignment procedure .....                                          | 1424 |
| 26.10.2.4   | E-GSM or R-GSM signalling / RR / Handover .....                                                              | 1429 |
| 26.10.2.4.1 | E-GSM or R-GSM signalling / RR / Handover / Successful handover .....                                        | 1429 |
| 26.10.2.4.2 | E-GSM or R-GSM signalling / RR / Handover / layer 1 failure .....                                            | 1435 |
| 26.10.2.5   | E-GSM or R-GSM signalling / RR / Frequency Redefinition .....                                                | 1437 |
| 26.10.3     | E-GSM or R-GSM signalling / Structured procedure .....                                                       | 1440 |
| 26.10.3.1   | E-GSM or R-GSM signalling / Structured procedure / Mobile originated call .....                              | 1441 |
| 26.10.3.2   | E-GSM or R-GSM signalling / Structured procedures / emergency call .....                                     | 1443 |
| 26.10.3.3   | Default contents of messages .....                                                                           | 1446 |
| 26.10.4     | E-GSM or R-GSM signalling / Default message contents .....                                                   | 1447 |
| 26.11       | Multiband signalling .....                                                                                   | 1451 |
| 26.11.1     | General considerations .....                                                                                 | 1451 |
| 26.11.2     | Multiband signalling / RR .....                                                                              | 1451 |
| 26.11.2.1   | Multiband signalling / RR / Immediate assignment procedure .....                                             | 1451 |
| 26.11.2.2   | Multiband signalling / RR / Handover .....                                                                   | 1460 |
| 26.11.2.2.1 | Multiband signalling / RR / Handover / successful / active call / non-synchronized .....                     | 1461 |
| 26.11.2.2.2 | Multiband signalling / RR / Handover / layer 1 failure .....                                                 | 1481 |
| 26.11.2.2.3 | Multiband signalling / RR / Handover / Multiband BCCH / successful / active call / non<br>synchronized ..... | 1487 |
| 26.11.2.2.4 | Multiband signalling / RR / Handover / Multiband BCCH / Intracell Handover - Interband<br>Assignment .....   | 1504 |
| 26.11.2.3   | Multiband signalling / RR / Measurement reporting .....                                                      | 1529 |
| 26.11.3     | Multiband signalling / MM .....                                                                              | 1546 |
| 26.11.3.1   | Multiband signalling / MM / Location updating .....                                                          | 1546 |
| 26.11.3.1.1 | Location updating / accepted .....                                                                           | 1546 |
| 26.11.3.1.2 | Location updating / periodic .....                                                                           | 1549 |
| 26.11.4     | Multiband signalling / CC .....                                                                              | 1552 |
| 26.11.5     | Multiband signalling / Structured procedures .....                                                           | 1552 |
| 26.11.5.1   | Multiband signalling / Structured procedures / MS originated call / early assignment .....                   | 1552 |
| 26.11.5.2   | Structured procedures / MS terminated call / late assignment .....                                           | 1562 |
| 26.11.6     | Multiband signalling / Default messages contents .....                                                       | 1573 |
| 26.12       | Enhanced Full Rate signalling .....                                                                          | 1601 |
| 26.12.1     | EFR signalling / test of the channel mode modify procedure .....                                             | 1601 |
| 26.12.2     | EFR signalling / tests of handover .....                                                                     | 1604 |
| 26.12.2.1   | EFR signalling / Handover / active call / successful case .....                                              | 1605 |
| 26.12.3     | EFR Signalling / Structured procedures / MS originated call / late assignment .....                          | 1655 |
| 26.12.4     | Structured procedures / MS terminated call / early assignment .....                                          | 1658 |
| 26.12.5     | Structured procedures / emergency call .....                                                                 | 1661 |
| 26.12.6     | EFR Signalling / Directed Retry / Mobile Originated Call .....                                               | 1664 |
| 26.12.7     | EFR Signalling / Directed Retry / Mobile Terminated Call .....                                               | 1676 |
| 26.12.8     | Default contents of layer 3 messages for Enhanced Full rate speech tests .....                               | 1689 |
| 26.13       | Multislot signalling .....                                                                                   | 1699 |
| 26.13.1     | Multislot signalling / RR .....                                                                              | 1699 |
| 26.13.1.1   | Multislot signalling / RR / Measurement .....                                                                | 1699 |

|             |                                                                                                                                     |      |
|-------------|-------------------------------------------------------------------------------------------------------------------------------------|------|
| 26.13.1.1.1 | Multislot signalling / RR / Measurement / symmetric .....                                                                           | 1699 |
| 26.13.1.1.2 | Multislot signalling / RR / Measurement / asymmetric .....                                                                          | 1708 |
| 26.13.1.1.3 | Multislot signalling / RR / Measurement / asymmetric / change of the reported subchannel.....                                       | 1719 |
| 26.13.1.2   | Multislot signalling / RR / Dedicated assignment .....                                                                              | 1726 |
| 26.13.1.2.1 | Multislot signalling / RR / Dedicated assignment / successful case .....                                                            | 1726 |
| 26.13.1.2.2 | Multislot signalling / RR / Dedicated assignment / failure / general case .....                                                     | 1762 |
| 26.13.1.3   | Test of handover.....                                                                                                               | 1798 |
| 26.13.1.3.1 | Multislot signalling / RR / Handover / successful / active call / non-synchronized .....                                            | 1798 |
| 26.13.1.3.2 | Multislot signalling / RR / Handover / successful / call under establishment / non<br>synchronized / resource upgrading .....       | 1807 |
| 26.13.1.3.3 | Multislot signalling / RR / Handover / successful / active call / finely synchronized / resource<br>downgrading .....               | 1817 |
| 26.13.1.3.4 | Multislot signalling / RR / Handover / successful / call under establishment / finely<br>synchronized / relocation of channels..... | 1824 |
| 26.13.1.3.5 | Multislot signalling / RR / Handover / successful / call under establishment / pre-synchronized<br>/ resource upgrading .....       | 1839 |
| 26.13.1.4   | Multislot signalling / RR / Test of the channel mode modify procedure .....                                                         | 1847 |
| 26.13.1.5   | Multislot signalling / RR / Early classmark sending .....                                                                           | 1850 |
| 26.13.1.6   | Default contents of layer 3 messages for RR tests .....                                                                             | 1851 |
| 26.13.1.6.1 | Default contents of GSM 900 layer 3 messages for RR tests .....                                                                     | 1851 |
| 26.13.1.6.2 | Default contents of DCS 1 800 layer 3 messages for RR tests .....                                                                   | 1861 |
| 26.13.1.6.3 | Default contents of GSM 450 layer 3 messages for RR tests .....                                                                     | 1873 |
| 26.13.1.6.4 | Default contents of GSM 480 layer 3 messages for RR tests .....                                                                     | 1883 |
| 26.13.1.6.5 | Default contents of GSM 700 layer 3 messages for RR tests .....                                                                     | 1895 |
| 26.13.1.6.6 | Default contents of GSM 850 layer 3 messages for RR tests .....                                                                     | 1906 |
| 26.13.2     | Multislot signalling / CC.....                                                                                                      | 1917 |
| 26.13.2.1   | Multislot signalling / CC / In-call functions.....                                                                                  | 1917 |
| 26.13.2.1.1 | Multislot signalling / CC / In-call functions / User initiated service level upgrade / successful .                                 | 1917 |
| 26.13.2.1.2 | Multislot signalling / CC / In-call functions / User initiated service level downgrade /<br>successful.....                         | 1918 |
| 26.13.2.1.3 | Multislot signalling / CC / In-call functions / User initiated service level upgrade / Time-out<br>of timer T323.....               | 1920 |
| 26.13.2.1.4 | Multislot signalling / CC / In-call functions / User initiated service level upgrade / modify<br>reject.....                        | 1922 |
| 26.13.2.1.5 | Multislot signalling / CC / In call functions / contents of some of the messages .....                                              | 1923 |
| 26.13.3     | Multislot signalling / Structured procedures.....                                                                                   | 1924 |
| 26.13.3.1   | Multislot signalling / Structured procedures / MS originated call / early assignment / HSCSD /<br>non-transparent.....              | 1924 |
| 26.13.3.2   | Multislot signalling / Structured procedures / MS originated call / late assignment / HSCSD /<br>non-transparent.....               | 1927 |
| 26.13.3.3   | Multislot signalling / Structured procedures / MS originated call / early assignment / HSCSD /<br>Transparent.....                  | 1930 |
| 26.13.3.4   | Multislot signalling / Structured procedures / MS Terminated call / early assignment / HSCSD /<br>non-transparent.....              | 1933 |
| 26.13.3.5   | Multislot signalling / Structured procedures / MS Terminated call / early assignment / HSCSD /<br>Transparent.....                  | 1937 |
| 26.13.3.6   | Default test conditions during layer 3 tests .....                                                                                  | 1941 |
| 26.13.3.7   | Default contents of messages .....                                                                                                  | 1944 |
| 26.14       | VGCS and VBS Tests .....                                                                                                            | 1949 |
| 26.14.1     | VGCS-VBS / Notification .....                                                                                                       | 1951 |
| 26.14.1.1   | VGCS-VBS / Notification / notification indication .....                                                                             | 1951 |
| 26.14.1.2   | VGCS-VBS / Notification / NCH position .....                                                                                        | 1955 |
| 26.14.1.3   | VGCS-VBS / Notification / Reduced NCH monitoring.....                                                                               | 1957 |
| 26.14.1.4   | VGCS-VBS / Notification / Limited Service state .....                                                                               | 1962 |
| 26.14.2     | VGCS-VBS / Paging .....                                                                                                             | 1964 |
| 26.14.2.1   | VGCS-VBS / Paging / Paging indication.....                                                                                          | 1964 |
| 26.14.2.2   | VGCS-VBS / Paging / Notification .....                                                                                              | 1967 |
| 26.14.3     | VGCS-VBS / RR Procedures.....                                                                                                       | 1971 |
| 26.14.3.1   | VGCS-VBS / RR Procedures / frequency redefinition .....                                                                             | 1971 |
| 26.14.3.2   | VGCS-VBS / RR Procedures / assignment.....                                                                                          | 1981 |
| 26.14.3.3   | VGCS-VBS / RR Procedures / handover / successful in group transmit mode .....                                                       | 1986 |
| 26.14.3.4   | VGCS-VBS / RR Procedures / handover / successful at group call establishment.....                                                   | 2004 |

|             |                                                                                                                     |      |
|-------------|---------------------------------------------------------------------------------------------------------------------|------|
| 26.14.3.5   | VGCS-VBS / RR Procedures / handover / failure.....                                                                  | 2018 |
| 26.14.3.6   | VGCS-VBS / RR / Measurement Report .....                                                                            | 2020 |
| 26.14.3.6.1 | Measurement / all neighbours present .....                                                                          | 2020 |
| 26.14.4     | VGCS-VBS / Uplink Access and Uplink Reply Procedures .....                                                          | 2028 |
| 26.14.4.1   | VGCS-VBS / Uplink Access / uplink investigation.....                                                                | 2028 |
| 26.14.4.2   | Uplink Access / uplink access procedure .....                                                                       | 2030 |
| 26.14.4.3   | VGCS-VBS / Uplink Reply in VGCS receive mode .....                                                                  | 2033 |
| 26.14.5     | VGCS-VBS / Leaving Group Receive or Group Transmit Mode.....                                                        | 2035 |
| 26.14.5.1   | VGCS-VBS / Leaving group receive mode .....                                                                         | 2035 |
| 26.14.5.2   | VGCS-VBS / Leaving group transmit mode.....                                                                         | 2037 |
| 26.14.6     | VGCS-VBS / GCC-BCC Procedures .....                                                                                 | 2039 |
| 26.14.6.1   | VGCS-VBS / GCC-BCC Procedures / MO call establishment.....                                                          | 2039 |
| 26.14.6.2   | VGCS-VBS / GCC-BCC Procedures / Transaction Identifier .....                                                        | 2042 |
| 26.14.6.3   | VGCS-VBS / GCC-BCC Procedures / Call Termination / originator / group transmit mode.....                            | 2044 |
| 26.14.6.4   | VGCS-VBS / GCC-BCC Procedures / Call Termination / originator in group receive mode .....                           | 2046 |
| 26.14.6.5   | VGCS-VBS / GCC-BCC Procedures / Call Termination / not originator.....                                              | 2048 |
| 26.14.6.6   | VGCS-VBS / GCC-BCC Procedures / GCC states.....                                                                     | 2049 |
| 26.14.6.7   | VGCS-VBS / GCC-BCC Procedures / BCC states .....                                                                    | 2052 |
| 26.14.7     | VGCS-VBS / Error Handling .....                                                                                     | 2054 |
| 26.14.7.1   | VGCS-VBS / Error Handling / short message length, unknown message type and TI.....                                  | 2054 |
| 26.14.7.2   | VGCS-VBS / Error Handling / incorrect information elements.....                                                     | 2057 |
| 26.14.7.3   | VGCS-VBS / Messages not addressing VGCS receive mode .....                                                          | 2061 |
| 26.14.8     | VGCS-VBS / Structured Procedures .....                                                                              | 2063 |
| 26.14.8.1   | VGCS-VBS / Structured Procedures / Very early and early assignment .....                                            | 2063 |
| 26.14.9     | VGCS-VBS / Cell change.....                                                                                         | 2066 |
| 26.14.9.1   | VGCS-VBS / Cell Change / Same LA.....                                                                               | 2066 |
| 26.14.9.2   | VGCS-VBS / Cell Change / Different LA .....                                                                         | 2069 |
| 26.14.9.3   | VGCS-VBS / Cell Change / Different PLMN .....                                                                       | 2072 |
| 26.14.10    | VGCS-VBS / Default Message Contents.....                                                                            | 2075 |
| 26.14.11    | VGCS-VBS / User-to-Dispatcher Information .....                                                                     | 2079 |
| 26.14.11.1  | VGCS-VBS / User-to-Dispatcher Information / BCC MO call .....                                                       | 2079 |
| 26.14.11.2  | VGCS-VBS / User-to-Dispatcher information / GCC MO call .....                                                       | 2082 |
| 26.14.11.3  | VGCS-VBS / User-to-Dispatcher information / Compressed user information in VBS fast call set-up.....                | 2084 |
| 26.14.11.4  | VGCS-VBS / User-to-Dispatcher information / Compressed User-to-Dispatcher information in VGCS fast call set-up..... | 2086 |
| 26.15       | SoLSA signalling .....                                                                                              | 2087 |
| 26.15.1     | General considerations.....                                                                                         | 2087 |
| 26.15.1.1   | Default message content .....                                                                                       | 2088 |
| 26.15.1.2   | General initial conditions for SIM card.....                                                                        | 2088 |
| 26.15.2     | SoLSA signalling / RR .....                                                                                         | 2089 |
| 26.15.2.1   | SoLSA signalling / RR / classmark interrogation .....                                                               | 2089 |
| 26.15.3     | SoLSA signalling / MM.....                                                                                          | 2091 |
| 26.15.3.1   | SoLSA signalling / MM / location updating .....                                                                     | 2091 |
| 26.15.3.1.1 | Location updating / accepted.....                                                                                   | 2091 |
| 26.15.3.2   | SoLSA signalling / MM / MM information .....                                                                        | 2096 |
| 26.15.4     | SoLSA signalling / CC .....                                                                                         | 2098 |
| 26.15.4.1   | SoLSA signalling / CC / call re-establishment / call present .....                                                  | 2098 |
| 26.15.5     | SoLSA signalling / structured procedures .....                                                                      | 2101 |
| 26.15.5.1   | SoLSA signalling / structured procedures / MS originated call / early assignment .....                              | 2101 |
| 26.15.5.2   | SoLSA signalling / structured procedures / MS originated call / late assignment.....                                | 2104 |
| 26.15.5.3   | SoLSA signalling / structured procedures / MS terminated call / early assignment .....                              | 2107 |
| 26.15.5.4   | SoLSA signalling / structured procedures / MS terminated call / late assignment.....                                | 2110 |
| 26.15.5.5   | SoLSA signalling / structured procedures / emergency call / idle updated.....                                       | 2113 |
| 26.15.5.6   | SoLSA signalling / structured procedures / emergency call / idle, no IMSI .....                                     | 2116 |
| 26.16       | Adaptive Multi Rate Signalling.....                                                                                 | 2119 |
| 26.16.0     | ..... Default contents of layer 3 messages for AMR signalling tests                                                 | 2119 |
| 26.16.1     | Inband Signalling, Downlink Codec Adaptation .....                                                                  | 2119 |
| 26.16.2     | Inband Signalling, Uplink Codec Adaptation .....                                                                    | 2123 |
| 26.16.3     | Structured procedures / MS terminated call / early assignment / no initial codec mode .....                         | 2126 |
| 26.16.3a    | Structured procedures / MS terminated call / early assignment / specified initial codec mode .....                  | 2129 |
| 26.16.4     | Structured procedures / MS originated call / late assignment / specified initial codec mode .....                   | 2134 |

|            |                                                                                               |      |
|------------|-----------------------------------------------------------------------------------------------|------|
| 26.16.4a   | Structured procedures / MS originated call / late assignment / no initial codec mode.....     | 2137 |
| 26.16.5    | AMR signalling / Handover / active call / successful case .....                               | 2140 |
| 26.16.6    | Structured procedures / emergency call.....                                                   | 2150 |
| 26.16.7    | AMR Signalling / Directed Retry / Mobile Originated Call.....                                 | 2152 |
| 26.16.8    | AMR Signalling / Directed Retry / Mobile Terminated Call.....                                 | 2160 |
| 26.16.9    | AMR RATSCCH Protocol .....                                                                    | 2171 |
| 26.16.9.1  | AMR Configuration Change (normal) .....                                                       | 2171 |
| 26.16.9.2  | AMR Configuration Change (abnormal) .....                                                     | 2173 |
| 26.16.9.3  | Codec Mode Phase Change (normal).....                                                         | 2175 |
| 26.16.9.4  | Codec Mode Phase Change (abnormal).....                                                       | 2177 |
| Reference  | 2177                                                                                          |      |
| 26.16.9.5  | Threshold Change (normal) .....                                                               | 2179 |
| 26.16.9.6  | Threshold Change (abnormal).....                                                              | 2181 |
| 26.16.9.7  | Unknown RATSCCH REQ Message.....                                                              | 2183 |
| 26.16.9.8  | Ignore subsequent REQ prior to expiry of REQ_Activation counter.....                          | 2185 |
| 26.16.9.9  | Initialization of Transaction with ACK_OK, ACK_ERR or ACK_UNKNOWN .....                       | 2188 |
| 26.16.9.10 | Inversion of the Phase of the CMR/CMI.....                                                    | 2190 |
| 26.16.9.11 | Change of Active Codec Set .....                                                              | 2192 |
| 26.16.9.12 | Change of Thresholds without changing ACS .....                                               | 2196 |
| 26.16.10   | AMR signalling/ test of the channel mode modify procedure .....                               | 2201 |
| 26.16.11   | Handover / layer 1 failure .....                                                              | 2204 |
| 27         | Testing of the SIM/ME interface.....                                                          | 2208 |
| 27.1       | MS identification by short IMSI.....                                                          | 2213 |
| 27.1.1     | MS identification by short IMSI - Normal case.....                                            | 2213 |
| 27.1.2     | MS identification by short IMSI, Phase 1 DCS SIM .....                                        | 2214 |
| 27.2       | MS identification by short TMSI .....                                                         | 2215 |
| 27.3       | MS identification by long TMSI .....                                                          | 2216 |
| 27.4       | MS identification by long IMSI, TMSI updating and cipher key sequence number assignment ..... | 2218 |
| 27.5       | Forbidden PLMNs, location updating and undefined cipher key .....                             | 2221 |
| 27.6       | MS updating forbidden PLMNs .....                                                             | 2225 |
| 27.7       | MS deleting forbidden PLMNs .....                                                             | 2228 |
| 27.8       | MS updating the PLMN selector list .....                                                      | 2231 |
| 27.9       | MS recognizing the priority order of the PLMN selector list.....                              | 2232 |
| 27.10      | MS access control management .....                                                            | 2235 |
| 27.11      | Exchange protocol tests.....                                                                  | 2246 |
| 27.11.1    | Character transmission.....                                                                   | 2246 |
| 27.11.1.1  | Bit/character duration during the transmission from the ME to the SIM .....                   | 2246 |
| 27.11.1.2  | Bit/character duration during the transmission from the SIM simulator to the ME .....         | 2246 |
| 27.11.1.3  | Inter-character delay.....                                                                    | 2247 |
| 27.11.1.4  | Error handling during the transmission from the ME to the SIM .....                           | 2248 |
| 27.11.1.5  | Error handling during transmission from the SIM to the ME .....                               | 2249 |
| 27.11.2    | Answer to reset (RST) .....                                                                   | 2249 |
| 27.11.2.2  | Acceptance of SIMs with active low RST .....                                                  | 2250 |
| 27.11.2.3  | Characters of the answer to reset.....                                                        | 2250 |
| 27.11.2.4  | PTS procedure.....                                                                            | 2252 |
| 27.11.2.5  | Reset repetition .....                                                                        | 2252 |
| 27.11.2.6  | Speed Enhancement .....                                                                       | 2253 |
| 27.11.3    | Command processing, procedure bytes .....                                                     | 2254 |
| 27.12      | Evaluation of directory characteristics .....                                                 | 2255 |
| 27.12.1    | Operating speed in authentication procedure.....                                              | 2255 |
| 27.12.2    | Clock stop .....                                                                              | 2256 |
| 27.13      | Mechanical tests .....                                                                        | 2257 |
| 27.13.1    | Contact pressure.....                                                                         | 2257 |
| 27.13.2    | Shape of contacts for IC card SIM card reader .....                                           | 2258 |
| 27.14      | Secret code usage .....                                                                       | 2258 |
| 27.14.1    | Entry of PIN.....                                                                             | 2258 |
| 27.14.2    | Change of PIN .....                                                                           | 2259 |
| 27.14.3    | Disabling the PIN .....                                                                       | 2260 |
| 27.14.4    | PUK entry .....                                                                               | 2261 |
| 27.14.5    | Entry of PIN2.....                                                                            | 2262 |
| 27.14.6    | Change of PIN2 .....                                                                          | 2263 |



|             |                                                                                    |      |
|-------------|------------------------------------------------------------------------------------|------|
| 27.14.7     | PUK2 entry .....                                                                   | 2263 |
| 27.15       | Abbreviated Dialling Numbers (ADN) .....                                           | 2264 |
| 27.16       | MMI reaction to SIM status encoding .....                                          | 2266 |
| 27.17       | Electrical tests .....                                                             | 2266 |
| 27.17.1     | Test of the power transition phases.....                                           | 2269 |
| 27.17.1.1   | Phase preceding ME power on.....                                                   | 2269 |
| 27.17.1.2   | Phase during SIM power on .....                                                    | 2269 |
| 27.17.1.3   | Phase during ME power off with clock stop forbidden.....                           | 2271 |
| 27.17.1.4   | Phase during ME power off with clock stop allowed.....                             | 2273 |
| 27.17.1.5   | SIM Type Recognition and Voltage Switching.....                                    | 2275 |
| 27.17.1.5.1 | Reaction of 3V only MEs on SIM type recognition failure.....                       | 2275 |
| 27.17.1.5.2 | Reaction of 3V only MEs on type recognition of 5V only SIMs .....                  | 2276 |
| 27.17.1.5.3 | Reaction of 3V technology MEs on type recognition of 3V only SIMs.....             | 2277 |
| 27.17.1.5.4 | Reaction of 3V technology MEs on type recognition of 3V technology SIMs .....      | 2278 |
| 27.17.1.5.5 | Reaction of 1,8V only MEs on SIM type recognition failure.....                     | 2279 |
| 27.17.1.5.6 | Reaction of 1,8V only MEs on type recognition of 3V SIMs.....                      | 2280 |
| 27.17.1.5.7 | Reaction of 1,8V technology MEs on type recognition of 3V technology SIMs .....    | 2281 |
| 27.17.1.5.8 | Reaction of 1,8V technology MEs on type recognition of 1,8V technology SIMs .....  | 2282 |
| 27.17.2     | Electrical tests on each ME contact .....                                          | 2283 |
| 27.17.2.1   | Electrical tests on contact C1 .....                                               | 2284 |
| 27.17.2.1.1 | Test 1 .....                                                                       | 2284 |
| 27.17.2.1.2 | Test 2 .....                                                                       | 2285 |
| 27.17.2.2   | Electrical tests on contact C2 .....                                               | 2288 |
| 27.17.2.3   | Electrical tests on contact C3 .....                                               | 2290 |
| 27.17.2.4   | [Not used].....                                                                    | 2292 |
| 27.17.2.5   | Electrical tests on contact C7 .....                                               | 2292 |
| 27.18       | Fixed Number Dialling (FND) .....                                                  | 2295 |
| 27.18.1     | ME and SIM with FND activated .....                                                | 2295 |
| 27.18.1.1   | EF <sub>ADN</sub> invalidated and not readable or updatable.....                   | 2295 |
| 27.18.2     | ME and SIM with FND deactivated .....                                              | 2297 |
| 27.18.3     | Enabling, disabling and updating of FND .....                                      | 2298 |
| 27.19       | Phase identification .....                                                         | 2299 |
| 27.20       | SIM presence detection .....                                                       | 2300 |
| 27.21       | Advice of Charge (AoC) .....                                                       | 2301 |
| 27.21.1     | AoC not supported by SIM.....                                                      | 2301 |
| 27.21.2     | Maximum frequency of ACM updating.....                                             | 2302 |
| 27.21.3     | Call terminated when ACM greater than ACM <sub>max</sub> .....                     | 2304 |
| 27.21.4     | Response codes of increase command.....                                            | 2307 |
| 28          | Test of autocalling restrictions .....                                             | 2309 |
| 28.1        | General .....                                                                      | 2309 |
| 28.2        | Constraining the access to a single number (3GPP TS 02.07 category 3).....         | 2309 |
| 28.3        | Constraining the access to a single number (3GPP TS 02.07 categories 1 and 2)..... | 2311 |
| 28.4        | Behaviour of the MS when its list of blacklisted numbers is full.....              | 2313 |
| 29          | Testing of bearer services.....                                                    | 2315 |
| 29.1        | General .....                                                                      | 2315 |
| 29.2        | Testing of transparent data services.....                                          | 2316 |
| 29.2.1      | Verification of synchronization .....                                              | 2316 |
| 29.2.2      | Filtering of channel control information for transparent BCs.....                  | 2319 |
| 29.2.3      | Correct Terminal Compatibility Decision.....                                       | 2320 |
| 29.2.3.1    | Negotiation of Radio Channel Requirement (RCR).....                                | 2320 |
| 29.2.3.2    | Negotiation of Connection Element (CE) .....                                       | 2321 |
| 29.2.3.3    | Negotiation of Number of Stop Bits, Number of Data bits, and Parity.....           | 2322 |
| 29.2.3.4    | Negotiation of Modem Type.....                                                     | 2322 |
| 29.2.3.5    | Negotiation of Intermediate Rate .....                                             | 2323 |
| 29.2.3.6    | Negotiation of User Information Layer 2 Protocol .....                             | 2324 |
| 29.2.3.7    | Negotiation between TS 61 and TS 62: Mobile Originated call .....                  | 2324 |
| 29.2.3.8    | Negotiation between TS 61 and TS 62: Mobile Terminated call .....                  | 2325 |
| 29.2.4      | Data Rate Adaptation for Synchronous Transparent Bearer Capabilities .....         | 2325 |
| 29.2.5      | Network Independent Clocking .....                                                 | 2326 |
| 29.2.6      | Asynchronous Transparent Bearer Capabilities.....                                  | 2327 |

|            |                                                                                                   |      |
|------------|---------------------------------------------------------------------------------------------------|------|
| 29.2.6.1   | Data Rate Adaptation .....                                                                        | 2327 |
| 29.2.6.2   | Passage of the Break Signal .....                                                                 | 2328 |
| 29.2.6.3   | Overspeed/Underspeed Handling (Local Terminal) .....                                              | 2329 |
| 29.2.6.4   | Overspeed/Underspeed Handling (Remote Terminal) .....                                             | 2330 |
| 29.2.7     | Interchange circuit mapping for transparent bearer capabilities .....                             | 2331 |
| 29.3       | Testing of non transparent data services (RLP tests).....                                         | 2332 |
| 29.3.1     | Initialization.....                                                                               | 2333 |
| 29.3.1.1   | Normal initialization done by the MS .....                                                        | 2333 |
| 29.3.1.2   | Initialization failure.....                                                                       | 2334 |
| 29.3.1.2.1 | Loss of UA frame .....                                                                            | 2334 |
| 29.3.1.2.2 | Total loss of UA frame .....                                                                      | 2335 |
| 29.3.2     | Data transfer.....                                                                                | 2337 |
| 29.3.2.1   | Default conditions .....                                                                          | 2337 |
| 29.3.2.2   | MS sends I+S frames .....                                                                         | 2337 |
| 29.3.2.2.1 | N(S) sequence number .....                                                                        | 2337 |
| 29.3.2.2.2 | Transmission window.....                                                                          | 2338 |
| 29.3.2.2.3 | Busy condition.....                                                                               | 2340 |
| 29.3.2.3   | SS sends I+S frames.....                                                                          | 2342 |
| 29.3.2.3.1 | N(R) sequence number .....                                                                        | 2342 |
| 29.3.2.3.2 | Busy condition.....                                                                               | 2343 |
| 29.3.2.4   | SS rejects I+S frames .....                                                                       | 2345 |
| 29.3.2.4.1 | REJ frame .....                                                                                   | 2345 |
| 29.3.2.4.2 | SREJ frame .....                                                                                  | 2347 |
| 29.3.2.4.3 | I+S reject frame .....                                                                            | 2350 |
| 29.3.2.5   | MS rejects I+S frames.....                                                                        | 2353 |
| 29.3.2.5.1 | Rejection with REJ or SREJ supervisory frames.....                                                | 2353 |
| 29.3.2.5.2 | Retransmission of REJ or SREJ frames.....                                                         | 2359 |
| 29.3.2.5.3 | I+S reject frame .....                                                                            | 2363 |
| 29.3.2.6   | Checkpoint recovery .....                                                                         | 2366 |
| 29.3.2.6.1 | SS in checkpoint recovery mode .....                                                              | 2366 |
| 29.3.2.6.2 | End of the window.....                                                                            | 2370 |
| 29.3.2.6.3 | End of a sequence .....                                                                           | 2373 |
| 29.3.2.6.4 | Time-out of one frame .....                                                                       | 2375 |
| 29.3.2.6.5 | No response to checkpointing.....                                                                 | 2377 |
| 29.3.2.6.6 | Incorrect response to checkpointing .....                                                         | 2379 |
| 29.3.2.6.7 | Total loss of response to checkpointing.....                                                      | 2383 |
| 29.3.2.6.8 | Retransmission of a sequence .....                                                                | 2386 |
| 29.3.2.6.9 | N2 retransmission of a sequence .....                                                             | 2390 |
| 29.3.3     | Negotiation of the RLP parameters.....                                                            | 2395 |
| 29.3.3.1   | Negotiation initiated by the SS.....                                                              | 2395 |
| 29.3.3.2   | Negotiation initiated by the MS .....                                                             | 2400 |
| 29.3.3.3   | Collision of XID frames.....                                                                      | 2405 |
| 29.3.3.4   | Loss of XID frames .....                                                                          | 2410 |
| 29.3.3.5   | Total loss of XID frames .....                                                                    | 2411 |
| 29.4       | Facsimile tests for the transparent network support .....                                         | 2414 |
| 29.4.1     | General.....                                                                                      | 2414 |
| 29.4.2     | Mobile originated call.....                                                                       | 2415 |
| 29.4.2.1   | Call establishment procedure .....                                                                | 2415 |
| 29.4.2.1.1 | Alternate speech / facsimile.....                                                                 | 2415 |
| 29.4.2.1.2 | Automatic facsimile.....                                                                          | 2416 |
| 29.4.2.2   | Pre-message procedure.....                                                                        | 2417 |
| 29.4.2.3   | Message procedure.....                                                                            | 2419 |
| 29.4.2.4   | Post-message procedure .....                                                                      | 2420 |
| 29.4.2.5   | Call release procedure .....                                                                      | 2421 |
| 29.4.2.6   | CTC processing - 4th PPR for the same block .....                                                 | 2422 |
| 29.4.2.7   | Transition from Facsimile to Speech - Procedure interrupt generated by receiving station.....     | 2424 |
| 29.4.2.8   | Transition from Facsimile to Speech - Procedure interrupt generated by transmitting station ..... | 2426 |
| 29.4.2.9   | Quality check .....                                                                               | 2427 |
| 29.4.3     | Mobile terminated call .....                                                                      | 2428 |
| 29.4.3.1   | Call Establishment Procedure .....                                                                | 2428 |
| 29.4.3.1.1 | Alternate Speech/Facsimile .....                                                                  | 2428 |
| 29.4.3.1.2 | Automatic facsimile.....                                                                          | 2431 |

|            |                                                                    |      |
|------------|--------------------------------------------------------------------|------|
| 29.4.3.2   | Pre-message procedure.....                                         | 2432 |
| 29.4.3.3   | Message procedure.....                                             | 2433 |
| 29.4.3.4   | Post-message procedure.....                                        | 2435 |
| 29.4.3.5   | Call release procedure.....                                        | 2436 |
| 29.4.3.6   | Speed conversion factor.....                                       | 2437 |
| 29.4.3.7   | Quality Check.....                                                 | 2439 |
| 29.4.4     | Notes.....                                                         | 2440 |
| 30         | Speech teleservices.....                                           | 2441 |
| 30.1       | Sending sensitivity/frequency response.....                        | 2441 |
| 30.2       | Sending loudness rating.....                                       | 2443 |
| 30.3       | Receiving sensitivity/frequency response.....                      | 2444 |
| 30.4       | Receiving loudness rating.....                                     | 2445 |
| 30.5       | Side tones.....                                                    | 2447 |
| 30.5.1     | Side Tone Masking Rating (STMR).....                               | 2447 |
| 30.5.2     | Listener Side Tone Rating (LSTR).....                              | 2448 |
| 30.6       | Telephone Acoustic coupling Loss (TAL).....                        | 2449 |
| 30.6.1     | Echo Loss (EL).....                                                | 2449 |
| 30.6.2     | Stability margin.....                                              | 2450 |
| 30.7       | Distortion.....                                                    | 2450 |
| 30.7.1     | Sending.....                                                       | 2450 |
| 30.7.2     | Receiving.....                                                     | 2452 |
| 30.8       | Sidetone distortion.....                                           | 2453 |
| 30.9       | Out-of-band signals.....                                           | 2454 |
| 30.9.1     | Sending.....                                                       | 2454 |
| 30.9.2     | Receiving.....                                                     | 2455 |
| 30.10      | Idle channel noise.....                                            | 2456 |
| 30.10.1    | Sending.....                                                       | 2456 |
| 30.10.2    | Receiving.....                                                     | 2456 |
| 30.11      | Ambient Noise Rejection.....                                       | 2457 |
| 30.12      | Sending sensitivity/frequency response.....                        | 2459 |
| 30.13      | Sending loudness rating.....                                       | 2460 |
| 30.14      | Receiving sensitivity/frequency response.....                      | 2461 |
| 30.15      | Receiving loudness rating.....                                     | 2463 |
| 30.16      | Side Tone Masking Rating (STMR).....                               | 2464 |
| 30.17      | Telephone Acoustic coupling Loss (TAL).....                        | 2465 |
| 30.17.1    | Echo Loss (EL).....                                                | 2465 |
| 30.17.2    | Stability margin.....                                              | 2465 |
| 30.18      | Sending Distortion.....                                            | 2466 |
| 30.19      | Ambient Noise Rejection.....                                       | 2467 |
| 31         | Test of supplementary services.....                                | 2468 |
| 31.1       | Number identification supplementary services.....                  | 2468 |
| 31.1.1     | CLIP.....                                                          | 2468 |
| 31.1.1.1   | Normal operation.....                                              | 2468 |
| 31.1.1.2   | Interrogation.....                                                 | 2469 |
| 31.1.1.2.1 | Interrogation accepted.....                                        | 2469 |
| 31.1.1.2.2 | Interrogation rejected.....                                        | 2470 |
| 31.1.2     | CLIR.....                                                          | 2472 |
| 31.1.2.1   | Normal operation - requesting presentation of CLI.....             | 2472 |
| 31.1.2.2   | Normal operation - requesting restriction of CLI presentation..... | 2473 |
| 31.1.2.3   | Interrogation.....                                                 | 2474 |
| 31.1.2.3.1 | Interrogation accepted.....                                        | 2474 |
| 31.1.2.3.2 | Interrogation rejected.....                                        | 2476 |
| 31.1.3     | COLP.....                                                          | 2478 |
| 31.1.3.1   | Normal operation.....                                              | 2478 |
| 31.1.3.2   | Interrogation.....                                                 | 2479 |
| 31.1.3.2.1 | Interrogation accepted.....                                        | 2479 |
| 31.1.3.2.2 | Interrogation rejected.....                                        | 2480 |
| 31.1.4     | COLR.....                                                          | 2482 |
| 31.1.4.1   | Interrogation.....                                                 | 2482 |
| 31.1.4.1.1 | Interrogation accepted.....                                        | 2482 |

|            |                                                                         |      |
|------------|-------------------------------------------------------------------------|------|
| 31.1.4.1.2 | Interrogation rejected.....                                             | 2484 |
| 31.1.4.2   | Normal operation .....                                                  | 2486 |
| 31.2       | Call offering supplementary services .....                              | 2487 |
| 31.2.1     | Call forwarding supplementary services.....                             | 2487 |
| 31.2.1.1   | Registration .....                                                      | 2487 |
| 31.2.1.1.1 | Registration accepted.....                                              | 2487 |
| 31.2.1.1.2 | Registration rejected.....                                              | 2490 |
| 31.2.1.2   | Erasure by the subscriber .....                                         | 2493 |
| 31.2.1.2.1 | Erasure accepted .....                                                  | 2493 |
| 31.2.1.2.2 | Erasure rejected .....                                                  | 2496 |
| 31.2.1.3   | Activation.....                                                         | 2498 |
| 31.2.1.4   | Deactivation .....                                                      | 2501 |
| 31.2.1.5   | Invocation.....                                                         | 2503 |
| 31.2.1.6   | Interrogation.....                                                      | 2504 |
| 31.2.1.6.1 | Interrogation accepted .....                                            | 2504 |
| 31.2.1.6.2 | Interrogation rejected.....                                             | 2506 |
| 31.2.1.7   | Normal operation .....                                                  | 2509 |
| 31.2.1.7.1 | Served mobile subscriber side .....                                     | 2509 |
| 31.2.1.7.2 | Forwarded-to mobile subscriber side.....                                | 2513 |
| 31.2.2     | Call transfer and mobile access hunting supplementary services .....    | 2514 |
| 31.3       | Call completion supplementary services .....                            | 2515 |
| 31.3.1     | Call Waiting.....                                                       | 2515 |
| 31.3.1.1   | Waiting call indication and confirmation .....                          | 2515 |
| 31.3.1.2   | Normal operation with successful outcome .....                          | 2516 |
| 31.3.1.2.1 | Waiting call accepted; existing call released .....                     | 2516 |
| 31.3.1.2.2 | Waiting call accepted; existing call on hold .....                      | 2517 |
| 31.3.1.2.3 | Existing call released by user A; waiting call accepted .....           | 2518 |
| 31.3.1.3   | Normal operation with unsuccessful outcome .....                        | 2519 |
| 31.3.1.3.1 | Waiting call released by subscriber B .....                             | 2519 |
| 31.3.1.3.2 | Waiting call released by calling user C .....                           | 2520 |
| 31.3.1.4   | Activation.....                                                         | 2521 |
| 31.3.1.5   | Deactivation .....                                                      | 2525 |
| 31.3.1.6   | Interrogation.....                                                      | 2528 |
| 31.3.1.6.1 | Interrogation accepted .....                                            | 2528 |
| 31.3.1.6.2 | Interrogation rejected.....                                             | 2529 |
| 31.3.2     | Call Hold.....                                                          | 2532 |
| 31.3.2.1   | Hold invocation .....                                                   | 2532 |
| 31.3.2.2   | Retrieve procedure.....                                                 | 2533 |
| 31.3.2.3   | Alternate from one call to the other.....                               | 2534 |
| 31.4       | Multi-party supplementary services .....                                | 2536 |
| 31.4.1     | Beginning the MultiParty service .....                                  | 2536 |
| 31.4.1.1   | Beginning the MultiParty service, successful case.....                  | 2536 |
| 31.4.1.2   | Beginning the MultiParty service, unsuccessful case.....                | 2538 |
| 31.4.1.3   | Beginning the MultiParty service, expiry of timer T(BuildMPTY).....     | 2540 |
| 31.4.2     | Managing an active MultiParty call .....                                | 2541 |
| 31.4.2.1   | Served mobile subscriber .....                                          | 2541 |
| 31.4.2.1.1 | Put the MultiParty call on hold.....                                    | 2541 |
| 31.4.2.1.2 | Create a private communication with one of the remote parties.....      | 2546 |
| 31.4.2.1.3 | Terminate the entire MultiParty call.....                               | 2550 |
| 31.4.2.1.4 | Explicitly disconnect a remote party .....                              | 2551 |
| 31.4.2.2   | Remote parties.....                                                     | 2552 |
| 31.4.2.2.1 | Release from the MultiParty call .....                                  | 2552 |
| 31.4.3     | Managing a held MultiParty call.....                                    | 2553 |
| 31.4.3.1   | Retrieve the held MultiParty call .....                                 | 2553 |
| 31.4.3.1.1 | Retrieve the held MultiParty call, successful case.....                 | 2553 |
| 31.4.3.1.2 | Retrieve the held MultiParty call, unsuccessful case.....               | 2555 |
| 31.4.3.1.3 | Retrieve the held MultiParty call, expiry of timer T(RetrieveMPTY)..... | 2557 |
| 31.4.3.2   | Initiate a new call .....                                               | 2558 |
| 31.4.3.3   | Process a call waiting request.....                                     | 2559 |
| 31.4.3.4   | Terminate the held MultiParty call.....                                 | 2561 |
| 31.4.4     | Managing a single call and a MultiParty call.....                       | 2562 |
| 31.4.4.1   | Served mobile subscriber .....                                          | 2562 |

|            |                                                                                  |      |
|------------|----------------------------------------------------------------------------------|------|
| 31.4.4.1.1 | Disconnect the single call .....                                                 | 2562 |
| 31.4.4.1.2 | Disconnect the MultiParty call .....                                             | 2565 |
| 31.4.4.2   | Disconnect all calls .....                                                       | 2568 |
| 31.4.4.3   | Add the single call to the MPTY .....                                            | 2570 |
| 31.4.4.3.1 | Add the single call to the MPTY, successful case .....                           | 2570 |
| 31.4.4.3.2 | Add the single call to the MPTY, maximum number of participants exceeded .....   | 2571 |
| 31.4.4.4   | Alternate between the MPTY call and the single call .....                        | 2572 |
| 31.4.5     | Adding extra remote parties .....                                                | 2575 |
| 31.5       | Community of interest supplementary services .....                               | 2576 |
| 31.6       | Charging supplementary services .....                                            | 2576 |
| 31.6.1     | Advice of Charge Charging .....                                                  | 2577 |
| 31.6.1.1   | AoCC time related charging / MS originated call .....                            | 2577 |
| 31.6.1.2   | AoCC time related charging / MS terminated call .....                            | 2580 |
| 31.6.1.3   | AoCC volume related charging / MS originated call .....                          | 2582 |
| 31.6.1.4   | AoCC volume related charging / MS terminated call .....                          | 2582 |
| 31.6.1.5   | Change in charging information during a call .....                               | 2582 |
| 31.6.1.6   | Different formats of charging information .....                                  | 2585 |
| 31.6.1.7   | AoCC on a Call Hold call .....                                                   | 2588 |
| 31.6.1.8   | AoCC on a Multi-party call .....                                                 | 2591 |
| 31.6.2     | Charge Storage .....                                                             | 2595 |
| 31.6.2.1   | Removal of SIM during an active call .....                                       | 2595 |
| 31.6.2.2   | Interruption of power supply during an active call .....                         | 2597 |
| 31.6.2.3   | MS going out of coverage during an active AoCC call .....                        | 2599 |
| 31.6.2.4   | ACMmax operation / Mobile Originating .....                                      | 2601 |
| 31.6.2.5   | ACMmax operation / Mobile Terminating .....                                      | 2604 |
| 31.6.3     | Advice of Charge Information .....                                               | 2607 |
| 31.6.3.1   | AoCI time related charging / MS originated call .....                            | 2607 |
| 31.6.3.2   | AoCI time related charging / MS terminated call .....                            | 2610 |
| 31.6.3.3   | AoCI volume related charging / MS originated call .....                          | 2612 |
| 31.6.3.4   | AoCI volume related charging / MS terminated call .....                          | 2612 |
| 31.6.3.5   | Change in charging information during a call .....                               | 2612 |
| 31.6.3.6   | Different formats of charging information .....                                  | 2615 |
| 31.6.3.7   | AoCI on a Call Hold call .....                                                   | 2618 |
| 31.6.3.8   | AoCI on a Multi-party call .....                                                 | 2621 |
| 31.6.4     | Default contents of messages .....                                               | 2625 |
| 31.7       | Additional information transfer supplementary services .....                     | 2626 |
| 31.8       | Call restriction supplementary services .....                                    | 2627 |
| 31.8.1     | Registration of a password .....                                                 | 2627 |
| 31.8.1.1   | Registration accepted .....                                                      | 2627 |
| 31.8.1.2   | Registration rejected .....                                                      | 2630 |
| 31.8.1.2.1 | Rejection after invoke of the RegisterPassword operation .....                   | 2630 |
| 31.8.1.2.2 | Rejection after password check with negative result .....                        | 2632 |
| 31.8.1.2.3 | Rejection after new password mismatch .....                                      | 2634 |
| 31.8.2     | Erasure .....                                                                    | 2637 |
| 31.8.3     | Activation .....                                                                 | 2637 |
| 31.8.3.1   | Activation accepted .....                                                        | 2637 |
| 31.8.3.2   | Activation rejected .....                                                        | 2640 |
| 31.8.3.2.1 | Rejection after invoke of ActivateSS operation .....                             | 2640 |
| 31.8.3.2.2 | Rejection after use of password procedure .....                                  | 2642 |
| 31.8.4     | Deactivation .....                                                               | 2645 |
| 31.8.4.1   | Deactivation accepted .....                                                      | 2645 |
| 31.8.4.2   | Deactivation rejected .....                                                      | 2648 |
| 31.8.4.2.1 | Rejection after invoke of DeactivateSS operation .....                           | 2648 |
| 31.8.4.2.2 | Rejection after use of password procedure .....                                  | 2650 |
| 31.8.5     | Invocation .....                                                                 | 2652 |
| 31.8.6     | Interrogation .....                                                              | 2652 |
| 31.8.6.1   | Interrogation accepted .....                                                     | 2652 |
| 31.8.6.2   | Interrogation rejected .....                                                     | 2655 |
| 31.8.7     | Normal operation .....                                                           | 2657 |
| 31.9       | Handling of undefined (future) GSM supplementary services .....                  | 2659 |
| 31.9.1     | Mobile station initiated Unstructured supplementary service data operation ..... | 2659 |
| 31.9.1.1   | ProcessUnstructuredSS-request/accepted .....                                     | 2659 |

|           |                                                                                                                |      |
|-----------|----------------------------------------------------------------------------------------------------------------|------|
| 31.9.1.2  | ProcessUnstructuredSS-request/cross phase compatibility and error handling.....                                | 2664 |
| 31.9.2    | Network initiated unstructured supplementary service operations .....                                          | 2669 |
| 31.9.2.1  | UnstructuredSS-Notify/accepted.....                                                                            | 2669 |
| 31.9.2.3  | UnstructuredSS-Request/accepted .....                                                                          | 2674 |
| 31.10     | MMI input for USSD .....                                                                                       | 2679 |
| 31.11     | Specific message contents and ASN.1 codings .....                                                              | 2681 |
| 31.12     | eMLPP Service.....                                                                                             | 2728 |
| 31.12.1   | eMLPP Service / priority level of MO call.....                                                                 | 2728 |
| 31.12.2   | eMLPP Service / automatic answering point-to-point MT call .....                                               | 2733 |
| 31.12.3   | eMLPP Service / automatic answering MT VGCS or VBS call.....                                                   | 2736 |
| 31.12.4   | eMLPP Service / registration.....                                                                              | 2739 |
| 31.12.5   | eMLPP Service / interrogation.....                                                                             | 2740 |
| 31.13     | Explicit Call Transfer (ECT).....                                                                              | 2742 |
| 31.13.1   | Explicit Call Transfer invocation.....                                                                         | 2742 |
| 31.13.1.1 | Explicit Call Transfer invocation, successful case, both calls active, clearing using<br>DISCONNECT .....      | 2742 |
| 31.13.1.2 | Explicit Call Transfer invocation, successful case, both calls active, clearing using RELEASE .....            | 2744 |
| 31.13.1.3 | Explicit Call Transfer invocation, successful case, both calls active, clearing using RELEASE<br>COMPLETE..... | 2745 |
| 31.13.1.4 | Explicit Call Transfer invocation, successful case, second call alerting .....                                 | 2746 |
| 31.13.1.5 | Explicit Call Transfer invocation, unsuccessful case .....                                                     | 2747 |
| 31.13.1.6 | Explicit Call Transfer invocation, expiry of T(ECT) .....                                                      | 2749 |
| 31.14     | User-to-User Signalling (UUS).....                                                                             | 2751 |
| 31.14.1   | UUS / Implicit UUS1.....                                                                                       | 2751 |
| 31.14.1.1 | UUS / Implicit UUS1 / CC MO call .....                                                                         | 2751 |
| 31.14.1.2 | UUS / Implicit UUS1 / CC MT call.....                                                                          | 2755 |
| 31.14.1.3 | UUS / Implicit UUS1 / Interactions with Call Waiting and call HOLD supplementary services .....                | 2760 |
| 31.15     | Follow Me (FM).....                                                                                            | 2764 |
| 31.15.1   | Follow Me (FM) / Registration.....                                                                             | 2764 |
| 31.15.2   | Follow Me (FM) / Interrogation .....                                                                           | 2770 |
| 31.15.3   | Follow Me (FM) / Erasure.....                                                                                  | 2773 |
| 32        | Testing of speech transcoding functions .....                                                                  | 2779 |
| 32.1      | Full Rate Downlink speech transcoding.....                                                                     | 2779 |
| 32.2      | Full Rate Downlink receiver DTX functions.....                                                                 | 2780 |
| 32.3      | Full Rate Uplink speech transcoding.....                                                                       | 2783 |
| 32.4      | Full Rate Uplink transmitter DTX functions .....                                                               | 2784 |
| 32.5      | Full Rate Speech channel transmission delay.....                                                               | 2785 |
| 32.5.1    | Definition and applicability .....                                                                             | 2785 |
| 32.5.2    | Conformance requirement .....                                                                                  | 2785 |
| 32.5.3    | Test purpose.....                                                                                              | 2786 |
| 32.5.4    | Downlink processing delay.....                                                                                 | 2786 |
| 32.5.5    | Downlink coding delay .....                                                                                    | 2786 |
| 32.5.6    | Uplink processing delay.....                                                                                   | 2787 |
| 32.5.7    | Uplink coding delay.....                                                                                       | 2787 |
| 32.6      | Half Rate Downlink speech transcoding .....                                                                    | 2788 |
| 32.7      | Half Rate Downlink receiver DTX functions.....                                                                 | 2789 |
| 32.8      | Half Rate Uplink speech transcoding .....                                                                      | 2790 |
| 32.9      | Half Rate Uplink transmitter DTX functions .....                                                               | 2792 |
| 32.10     | Half Rate Speech channel transmission delay.....                                                               | 2793 |
| 32.10.1   | Definition and applicability .....                                                                             | 2793 |
| 32.10.2   | Conformance requirement .....                                                                                  | 2794 |
| 32.10.3   | Test purpose.....                                                                                              | 2794 |
| 32.10.4   | Downlink processing delay.....                                                                                 | 2794 |
| 32.10.5   | Downlink coding delay .....                                                                                    | 2794 |
| 32.10.6   | Uplink processing delay.....                                                                                   | 2795 |
| 32.10.7   | Uplink coding delay.....                                                                                       | 2795 |
| 32.11     | Intra cell channel change from a TCH/HS to a TCH/FS .....                                                      | 2796 |
| 32.12     | Intra cell channel change from a TCH/FS to a TCH/HS .....                                                      | 2798 |
| 33        | Mobile station features .....                                                                                  | 2801 |
| 33.1      | Entry and display of called number.....                                                                        | 2801 |

|                  |                                                                                                 |          |
|------------------|-------------------------------------------------------------------------------------------------|----------|
| 33.2             | Indication of call progress signals .....                                                       | 2802     |
| 33.2.1           | Definition and applicability .....                                                              | 2802     |
| 33.2.2           | Conformance requirement .....                                                                   | 2802     |
| 33.2.3           | Test purpose.....                                                                               | 2802     |
| 33.2.4           | Ringing tone.....                                                                               | 2802     |
| 33.2.5           | Busy tone .....                                                                                 | 2803     |
| 33.2.6           | Congestion tone .....                                                                           | 2803     |
| 33.2.7           | Authentication failure tone .....                                                               | 2804     |
| 33.2.8           | Number unobtainable tone.....                                                                   | 2804     |
| 33.2.9           | Call dropped tone.....                                                                          | 2804     |
| 33.3             | Network selection / indication.....                                                             | 2805     |
| 33.4             | Invalid and blocked PIN indicators .....                                                        | 2809     |
| 33.5             | Service indicator.....                                                                          | 2810     |
| 33.6             | Subscription identity management .....                                                          | 2810     |
| 33.7             | Barring of outgoing calls.....                                                                  | 2811     |
| 33.8             | Prevention of unauthorized calls .....                                                          | 2812     |
| 34               | Short message service (SMS).....                                                                | 2813     |
| 34.1             | General .....                                                                                   | 2813     |
| 34.2             | Short message service point to point .....                                                      | 2813     |
| 34.2.1           | SMS mobile terminated .....                                                                     | 2813     |
| 34.2.2           | SMS mobile originated .....                                                                     | 2818     |
| 34.2.3           | Test of memory full condition and memory available notification:.....                           | 2822     |
| 34.2.4           | Test of the status report capabilities and of SMS-COMMAND: .....                                | 2826     |
| 34.2.5           | Test of message class 0 to 3 .....                                                              | 2830     |
| 34.2.5.1         | Short message class 0.....                                                                      | 2830     |
| 34.2.5.2         | Test of class 1 short messages.....                                                             | 2832     |
| 34.2.5.3         | Test of class 2 short messages.....                                                             | 2834     |
| 34.2.5.4         | Test of class 3 short messages.....                                                             | 2837     |
| 34.2.6           | Test of short message type 0 (Ph2, R96... R99 and REL-4) .....                                  | 2837     |
| 34.2.6a          | Test of short message type 0 ( $\geq$ REL 5).....                                               | 2839     |
| 34.2.7           | Test of the replace mechanism for SM type 1-7 .....                                             | 2842     |
| 34.2.8           | Test of the reply path scheme .....                                                             | 2845     |
| 34.2.9           | Multiple SMS mobile originated .....                                                            | 2848     |
| 34.2.9.1         | MS in idle mode .....                                                                           | 2848     |
| 34.2.9.2         | MS in active mode .....                                                                         | 2851     |
| 34.3             | Short message service cell broadcast.....                                                       | 2853     |
| 34.4             | Default message contents .....                                                                  | 2855     |
| 35               | Low battery voltage detection .....                                                             | 2858     |
| 36               | Individual equipment type requirements and interworking - special conformance testing functions | 2859     |
| 37               | Void.....                                                                                       | 2859     |
| 38               | Void.....                                                                                       | 2859     |
| 39               | Additional CTS-MS testcases .....                                                               | 2860     |
| 39.1             | General paragraph .....                                                                         | 2860     |
| 39.2             | Tests for CTS-MS/PLMN interface .....                                                           | 2860     |
| 39.2.1           | CTS not allowed by GSM Network.....                                                             | 2860     |
| 39.3             | RF tests for CTS-MS/FP interface .....                                                          | 2861     |
| 39.3.1           | Transmit power control timing and confirmation .....                                            | 2861     |
| 39.3.2           | CTS Fixed Part selection .....                                                                  | 2863     |
| 39.3.3           | Monitoring of CTSBCH .....                                                                      | 2864     |
| 39.3.4           | AFA measurement and reporting.....                                                              | 2865     |
| 39.4             | L2 tests for CTS-MS/FP interface.....                                                           | 2867     |
| 39.5             | L3 tests for CTS-MS/FP interface.....                                                           | 2867     |
| 39.5.1 to 39.5.3 | .....                                                                                           | Void2867 |
| 39.5.3.1         | Elementary Procedures.....                                                                      | 2867     |
| 39.5.3.1.1       | System Access.....                                                                              | 2867     |
| 39.5.3.1.2       | Immediate Assignment.....                                                                       | 2872     |
| 39.5.3.1.3       | Paging.....                                                                                     | 2876     |
| 39.5.3.1.4       | Reserved .....                                                                                  | 2878     |

|             |                                                                                            |      |
|-------------|--------------------------------------------------------------------------------------------|------|
| 39.5.3.1.5  | Reserved .....                                                                             | 2878 |
| 39.5.3.1.6  | Reserved .....                                                                             | 2878 |
| 39.5.3.1.7  | Reserved .....                                                                             | 2878 |
| 39.5.3.1.8  | Reserved .....                                                                             | 2878 |
| 39.5.3.1.9  | Channel Release .....                                                                      | 2878 |
| 39.5.3.1.10 | Authentication .....                                                                       | 2881 |
| 39.5.3.1.11 | Reserved .....                                                                             | 2882 |
| 39.5.3.1.12 | Reserved .....                                                                             | 2882 |
| 39.5.3.1.13 | Radio Link Management .....                                                                | 2882 |
| 39.5.3.2    | Structured Procedures .....                                                                | 2886 |
| 39.5.3.2.1  | Attachment .....                                                                           | 2886 |
| 39.5.3.2.2  | Detachment .....                                                                           | 2888 |
| 39.5.3.2.3  | Reserved .....                                                                             | 2891 |
| 39.5.3.2.4  | Reserved .....                                                                             | 2891 |
| 39.5.3.2.5  | Reserved .....                                                                             | 2891 |
| 39.5.3.2.6  | Reserved .....                                                                             | 2891 |
| 39.5.3.2.7  | Handover .....                                                                             | 2891 |
| 39.5.3.2.8  | 2892                                                                                       |      |
| 39.5.3.3    | Initialisation .....                                                                       | 2893 |
| 39.5.3.3.1  | Enrolment .....                                                                            | 2893 |
| 39.5.3.3.2  | Reserved .....                                                                             | 2895 |
| 39.5.3.3.3  | De-enrolment .....                                                                         | 2895 |
| 40          | GPRS default conditions, message contents and macros .....                                 | 2897 |
| 40.1        | Default test conditions .....                                                              | 2897 |
| 40.1.1      | Default settings for cell A .....                                                          | 2897 |
| 40.1.2      | Default settings for cell B .....                                                          | 2902 |
| 40.1.3      | Default settings for cell C .....                                                          | 2903 |
| 40.1.4      | Default settings for cell D .....                                                          | 2904 |
| 40.1.5      | Default settings for cell E .....                                                          | 2905 |
| 40.1.6      | Default settings for cell F .....                                                          | 2906 |
| 40.2        | Default message contents .....                                                             | 2907 |
| 40.2.1      | System Information messages .....                                                          | 2907 |
| 40.2.1.1    | Cell A .....                                                                               | 2907 |
| 40.2.1.2    | Cell B .....                                                                               | 2910 |
| 40.2.1.3    | Cell C .....                                                                               | 2911 |
| 40.2.1.4    | Cell D .....                                                                               | 2913 |
| 40.2.1.5    | Cell E .....                                                                               | 2915 |
| 40.2.1.6    | Cell F .....                                                                               | 2917 |
| 40.2.2      | Packet System Information messages .....                                                   | 2919 |
| 40.2.2.1    | Cell A .....                                                                               | 2919 |
| 40.2.2.2    | Cell B .....                                                                               | 2930 |
| 40.2.2.3    | Cell C .....                                                                               | 2934 |
| 40.2.2.4    | Cell D .....                                                                               | 2938 |
| 40.2.2.5    | Cell E .....                                                                               | 2942 |
| 40.2.2.6    | Cell F .....                                                                               | 2946 |
| 40.2.3      | Default contents of Layer 2 messages .....                                                 | 2951 |
| 40.2.4      | Default contents of Layer 3 messages .....                                                 | 2953 |
| 40.3        | Default GPRS Conditions, Message Contents and Macros for the Higher Layer Test Cases ..... | 2968 |
| 40.3.1      | Default Test Conditions for the Higher Layer Test Cases .....                              | 2968 |
| 40.3.2      | Default Message for the Higher Layer Test Cases .....                                      | 2968 |
| 40.3.2.1    | Default Contents of System Information Messages for the Higher Layer Test Cases .....      | 2968 |
| 40.3.3      | Contents Of Packet System Information Messages for the Higher Layer Test Cases .....       | 2969 |
| 40.3.4      | Contents of Layer 2 Messages for the Higher Layer Test Cases .....                         | 2970 |
| 40.3.5      | Contents of Layer 3 Messages for the Higher Layer Test Cases .....                         | 2971 |
| 40.3.6      | Timer tolerance for higher layer test cases .....                                          | 2971 |
| 40.4        | Macros .....                                                                               | 2971 |
| 40.4.1      | Overview .....                                                                             | 2971 |
| 40.4.1.1    | Definition .....                                                                           | 2971 |
| 40.4.1.2    | Syntax .....                                                                               | 2971 |
| 40.4.1.2.1  | Message contents .....                                                                     | 2971 |
| 40.4.1.2.2  | Message sequence .....                                                                     | 2972 |



|            |                                                                                       |      |
|------------|---------------------------------------------------------------------------------------|------|
| 40.4.2     | Default message contents.....                                                         | 2972 |
| 40.4.3     | Macro message sequences .....                                                         | 2973 |
| 40.4.3.1   | Acknowledged downlink data.....                                                       | 2973 |
| 40.4.3.2   | Classmark and measurement.....                                                        | 2973 |
| 40.4.3.3   | Downlink data .....                                                                   | 2973 |
| 40.4.3.4   | Downlink data transfer .....                                                          | 2974 |
| 40.4.3.5   | Measurement reporting .....                                                           | 2974 |
| 40.4.3.6   | Uplink data transfer.....                                                             | 2975 |
| 40.4.3.7   | Uplink dynamic allocation one phase access .....                                      | 2975 |
| 40.4.3.8   | Uplink dynamic allocation one phase access with contention resolution.....            | 2976 |
| 40.4.3.9   | Uplink dynamic allocation two phase access .....                                      | 2976 |
| 40.4.3.10  | Completion of uplink RLC data block transfer .....                                    | 2977 |
| 40.4.3.11  | Void.....                                                                             | 2978 |
| 40.4.3.12  | Void.....                                                                             | 2978 |
| 40.4.3.13  | Void.....                                                                             | 2978 |
| 40.4.3.14  | Downlink TBF establishment.....                                                       | 2978 |
| 40.4.3.15  | PDP Context Activation.....                                                           | 2978 |
| 40.4.3.16  | PDP Context Deactivation .....                                                        | 2978 |
| 40.4.3.17  | Inter-SGSN Routing Area Update.....                                                   | 2979 |
| 40.4.3.18  | PDP Context Modification.....                                                         | 2979 |
| 40.4.3.19  | Location Update Procedure.....                                                        | 2979 |
| 40.5       | Test PDP contexts .....                                                               | 2980 |
| 41         | GPRS Paging, TBF establishment/release and DCCH related procedures .....              | 2983 |
| 41.1       | / RR / Paging .....                                                                   | 2983 |
| 41.1.1     | RR / Paging / on PCCCH for GPRS service successful.....                               | 2983 |
| 41.1.1.1   | RR / Paging / on PCCCH for GPRS service / normal paging with P-TMSI successful.....   | 2983 |
| 41.1.1.2   | RR / Paging / on PCCCH for GPRS service / normal paging with IMSI successful .....    | 2985 |
| 41.1.1.3   | RR / Paging / on PCCCH for GPRS service / extended paging with P-TMSI successful..... | 2987 |
| 41.1.1.4   | RR / Paging / on PCCCH for GPRS service / paging reorganisation successful .....      | 2990 |
| 41.1.2     | RR / Paging / on PCCCH for circuit-switched services / paging successful.....         | 2992 |
| 41.1.3     | RR / Paging / on PCCCH / paging ignored.....                                          | 2995 |
| 41.1.4     | RR / Paging / on PACCH for circuit-switched services.....                             | 2998 |
| 41.1.4.1   | RR / Paging / on PACCH for circuit-switched services/ paging successful.....          | 2998 |
| 41.1.4.2   | RR / Paging / on PACCH for circuit-switched services/ paging ignored.....             | 3000 |
| 41.1.5     | RR / Paging / on CCCH for GPRS service .....                                          | 3001 |
| 41.1.5.1   | RR / Paging / on CCCH for GPRS service / normal paging .....                          | 3001 |
| 41.1.5.1.1 | RR / Paging / on CCCH for GPRS service / normal paging with P-TMSI successful .....   | 3001 |
| 41.1.5.1.2 | RR / Paging / on CCCH for GPRS service / normal paging with IMSI successful .....     | 3004 |
| 41.1.5.1.3 | RR / Paging / on CCCH for GPRS service / normal paging with P-TMSI ignored.....       | 3006 |
| 41.1.5.2   | RR / Paging / on CCCH for GPRS service / extended paging .....                        | 3008 |
| 41.1.5.2.1 | RR / Paging / on CCCH for GPRS service / extended paging with P-TMSI successful ..... | 3008 |
| 41.1.5.3   | RR / Paging / on CCCH for GPRS service / paging reorganisation .....                  | 3010 |
| 41.1.5.4   | RR / Paging / on CCCH for GPRS service / default message contents.....                | 3012 |
| 41.1.6     | RR / Paging / Before T3172 expiry .....                                               | 3012 |
| 41.2       | RR procedures on CCCH related to temporary block flow establishment .....             | 3014 |
| 41.2.1     | Permission to access the network .....                                                | 3014 |
| 41.2.1.1   | Permission to access the network / priority classes .....                             | 3014 |
| 41.2.2     | Initiation of the packet access procedure .....                                       | 3016 |
| 41.2.2.1   | Initiation of the packet access procedure / establishment causes .....                | 3016 |
| 41.2.2.2   | Random references for single block packet access .....                                | 3017 |
| 41.2.2.3   | Random references for one phase packet access.....                                    | 3018 |
| 41.2.2.4   | Initiation of the packet access procedure / timer T3146.....                          | 3019 |
| 41.2.2.5   | Initiation of the packet access procedure / Request Reference.....                    | 3021 |
| 41.2.3     | Packet immediate assignment / One phase packet access.....                            | 3022 |
| 41.2.3.1   | Two-message assignment / Successful case.....                                         | 3022 |
| 41.2.3.2   | Two-message assignment / Failure cases .....                                          | 3024 |
| 41.2.3.3   | Packet uplink assignment / Polling bit set.....                                       | 3027 |
| 41.2.3.4   | One phase packet access / Contention resolution / Successful case .....               | 3028 |
| 41.2.3.5   | One phase packet access / Contention resolution / TLLI mismatch.....                  | 3029 |
| 41.2.3.6   | One phase packet access / Contention resolution / Counter N3104 .....                 | 3030 |
| 41.2.3.7   | One phase packet access / Contention resolution / Timer T3166.....                    | 3031 |

|              |                                                                                                                     |      |
|--------------|---------------------------------------------------------------------------------------------------------------------|------|
| 41.2.3.8     | One phase packet access / Contention resolution / 4 access repetition attempts .....                                | 3033 |
| 41.2.3.9     | One phase packet access / TBF starting time .....                                                                   | 3035 |
| 41.2.3.10    | One phase packet access / Timing Advance Index present .....                                                        | 3037 |
| 41.2.3.11    | One phase packet access / Timing Advance Index not present .....                                                    | 3038 |
| 41.2.4       | Packet immediate assignment / Single block packet access .....                                                      | 3039 |
| 41.2.4.1     | Single block packet access / Packet Resource Request .....                                                          | 3039 |
| 41.2.4.2     | Single block packet access / Packet Measurement Report .....                                                        | 3040 |
| 41.2.5       | Packet immediate assignment / Packet access rejection .....                                                         | 3041 |
| 41.2.5.1     | Packet access rejection / wait indication .....                                                                     | 3041 |
| 41.2.5.2     | Packet access rejection / assignment before T3142 expires .....                                                     | 3043 |
| 41.2.6       | Packet downlink assignment procedure using CCCH .....                                                               | 3044 |
| 41.2.6.1     | Initiation of packet downlink assignment procedure / MS listens to correct CCCH block .....                         | 3044 |
| 41.2.6.2     | Initiation of packet downlink assignment procedure / timer T3190 .....                                              | 3045 |
| 41.2.6.3     | Initiation of packet downlink assignment procedure / TBF starting time .....                                        | 3046 |
| 41.2.6.4     | Initiation of packet downlink assignment procedure / incorrect TFI .....                                            | 3048 |
| 41.2.7       | Single block packet downlink assignment .....                                                                       | 3049 |
| 41.2.7.1     | Single block packet downlink assignment / TBF Starting Time .....                                                   | 3049 |
| 41.2.7.2     | Single block packet downlink assignment / MS returns to packet idle mode .....                                      | 3050 |
| 41.2.8       | Macros and default message contents .....                                                                           | 3051 |
| 41.2.8.1     | Macros .....                                                                                                        | 3051 |
| 41.2.8.1.1   | GPRS attach procedure .....                                                                                         | 3051 |
| 41.2.8.1.2   | Uplink data transfer .....                                                                                          | 3052 |
| 41.2.8.1.3   | Downlink data transfer .....                                                                                        | 3053 |
| 41.2.8.2     | Default message contents .....                                                                                      | 3054 |
| 41.3         | MAC/RLC Release .....                                                                                               | 3060 |
| 41.3.1       | TBF Release / Uplink / Normal / MS initiated .....                                                                  | 3061 |
| 41.3.1.1     | TBF Release / Uplink / Normal / MS initiated / Acknowledged mode .....                                              | 3061 |
| 41.3.1.2     | TBF Release / Uplink / Normal / MS initiated / Unacknowledged mode .....                                            | 3065 |
| 41.3.1.2.3   | Method of test .....                                                                                                | 3066 |
| 41.3.1.3     | TBF Release / Uplink / Normal / MS initiated / Channel coding change during countdown .....                         | 3068 |
| 41.3.2       | TBF Release / Uplink / Normal / Network initiated .....                                                             | 3070 |
| 41.3.2.1     | TBF Release / Uplink / Normal / Network initiated / Acknowledged mode .....                                         | 3070 |
| 41.3.2.2     | TBF Release / Uplink / Normal / Network initiated / Unacknowledged mode .....                                       | 3071 |
| 41.3.3       | TBF Release / Uplink / Network initiated / Abnormal release .....                                                   | 3073 |
| 41.3.4       | TBF Release / Downlink / Normal / Network initiated .....                                                           | 3074 |
| 41.3.4.1     | TBF Release / Downlink / Normal / Network initiated / Acknowledged mode .....                                       | 3074 |
| 41.3.4.2     | TBF Release / Downlink / Normal / Network initiated / Unacknowledged mode .....                                     | 3077 |
| 41.3.5       | PDCH Release .....                                                                                                  | 3080 |
| 41.3.5.1     | Void .....                                                                                                          | 3080 |
| 41.3.5.2     | PDCH Release / With TIMESLOTS_AVAILABLE .....                                                                       | 3080 |
| 41.3.6       | Default message contents .....                                                                                      | 3083 |
| 41.4         | VOID .....                                                                                                          | 3084 |
| 41.5         | Dual transfer mode .....                                                                                            | 3084 |
| 41.5.1       | PS establishment whilst in dedicated mode .....                                                                     | 3084 |
| 41.5.1.1     | Uplink TBF establishment .....                                                                                      | 3084 |
| 41.5.1.1.1   | Uplink TBF establishment with no reallocation of CS resources .....                                                 | 3084 |
| 41.5.1.1.1.1 | Uplink TBF establishment with no reallocation of CS resources / Successful case / Uplink resources assigned .....   | 3084 |
| 41.5.1.1.1.2 | Uplink TBF establishment with no reallocation of CS resources / Successful case / Downlink resources assigned ..... | 3086 |
| 41.5.1.1.1.3 | Uplink TBF establishment with no reallocation of CS resources / Abnormal cases / DTM reject .....                   | 3088 |
| 41.5.1.1.1.5 | Uplink TBF establishment with no reallocation of CS resources / Abnormal cases / Assignment Command .....           | 3089 |
| 41.5.1.1.1.6 | Uplink TBF establishment with no reallocation of CS resources / Abnormal cases / Handover Command .....             | 3091 |
| 41.5.1.1.1.7 | Uplink TBF establishment with no reallocation of CS resources / Abnormal cases / Channel Release .....              | 3093 |
| 41.5.1.1.2   | Uplink TBF establishment with reallocation of CS resources .....                                                    | 3094 |
| 41.5.1.1.2.1 | Uplink TBF establishment with reallocation of CS resources / Successful case .....                                  | 3094 |
| 41.5.1.1.2.2 | Uplink TBF establishment with reallocation of CS resources / Abnormal case / Assignment Failure .....               | 3096 |

|                |                                                                                                                                     |      |
|----------------|-------------------------------------------------------------------------------------------------------------------------------------|------|
| 41.5.1.1.2.3   | Uplink TBF establishment with reallocation of CS resources / Abnormal case / Multislot class violation .....                        | 3097 |
| 41.5.1.1.2.3.1 | Uplink TBF establishment with reallocation of CS resources / Abnormal case / Multislot class violation / DTM multislot class 1..... | 3097 |
| 41.5.1.1.2.3.2 | Uplink TBF establishment with reallocation of CS resources / Abnormal case / Multislot class violation / DTM multislot class 5..... | 3099 |
| 41.5.1.1.2.3.3 | Uplink TBF establishment with reallocation of CS resources / Abnormal case / Multislot class violation / DTM multislot class 9..... | 3100 |
| 41.5.1.1.3     | Uplink TBF establishment required whilst DTM is not supported in cell.....                                                          | 3101 |
| 41.5.1.2       | Downlink TBF establishment.....                                                                                                     | 3102 |
| 41.5.1.2.1     | Whilst in Ready State .....                                                                                                         | 3102 |
| 41.5.1.2.1.1   | Downlink TBF establishment in Ready State / Successful case .....                                                                   | 3102 |
| 41.5.1.2.1.2   | Downlink TBF establishment in Ready State / Abnormal cases / No cell allocation available .....                                     | 3104 |
| 41.5.1.2.2     | Whilst in Standby State / Downlink TBF establishment .....                                                                          | 3105 |
| 41.5.2         | CS establishment whilst in packet transfer mode .....                                                                               | 3106 |
| 41.5.2.1       | MT CS establishment whilst in packet transfer mode with a downlink TBF established .....                                            | 3106 |
| 41.5.2.2       | MT CS establishment whilst in packet transfer mode with a uplink TBF established .....                                              | 3109 |
| 41.5.2.3       | MO CS establishment whilst in packet transfer mode with uplink and downlink TBFs established .....                                  | 3112 |
| 41.5.2.4       | MO CS establishment whilst in packet transfer mode and DTM is not supported in current cell ....                                    | 3114 |
| 42             | Test of Medium Access Control (MAC) protocol.....                                                                                   | 3115 |
| 42.1           | Test of Medium Access Control (MAC) Procedures on PCCCH in idle mode.....                                                           | 3115 |
| 42.1.1         | Packet Channel Request.....                                                                                                         | 3116 |
| 42.1.1.1       | Packet Channel Request / Message format .....                                                                                       | 3116 |
| 42.1.1.2       | Packet Channel Request / Response to Packet Paging .....                                                                            | 3117 |
| 42.1.1.3       | Packet Channel Request / Access type.....                                                                                           | 3119 |
| 42.1.1.4       | Packet Channel Request / Access persistence control on PRACH.....                                                                   | 3121 |
| 42.1.1.4.1     | Packet Channel Request / Access persistence control on PRACH / M+1 attempts.....                                                    | 3121 |
| 42.1.1.4.2     | Packet Channel Request / Access persistence control on PRACH / Persistence level .....                                              | 3122 |
| 42.1.1.4.3     | Packet Channel Request / Access persistence control on PRACH / Successive Attempts.....                                             | 3124 |
| 42.1.2         | Packet Uplink/Downlink Assignment.....                                                                                              | 3126 |
| 42.1.2.1       | Packet uplink assignment procedure .....                                                                                            | 3126 |
| 42.1.2.1.1     | Packet Uplink Assignment / Packet access queuing notification procedure.....                                                        | 3126 |
| 42.1.2.1.1.1   | Packet Uplink Assignment / Packet queuing notification / Stop sending Packet Channel Requests.....                                  | 3126 |
| 42.1.2.1.1.2   | Packet Uplink Assignment / Packet queuing notification / Ignoring Packet Queuing Notification.....                                  | 3127 |
| 42.1.2.1.1.3   | Packet Uplink Assignment / Packet queuing notification / Assigned PDCHs.....                                                        | 3128 |
| 42.1.2.1.1.4   | Packet Uplink Assignment / Packet queuing notification / Expiry of timer T3162.....                                                 | 3129 |
| 42.1.2.1.2     | Packet Uplink Assignment / Response to packet polling request.....                                                                  | 3131 |
| 42.1.2.1.3     | Packet Uplink Assignment / Packet access reject procedure.....                                                                      | 3132 |
| 42.1.2.1.3.1   | Packet Uplink Assignment / Packet access reject / Action during Wait_Indication.....                                                | 3132 |
| 42.1.2.1.3.2   | Packet Uplink Assignment / Packet access reject / No respond .....                                                                  | 3133 |
| 42.1.2.1.3.3   | Packet Uplink Assignment / Packet access reject / Trigger RR connection .....                                                       | 3135 |
| 42.1.2.1.4     | Packet Uplink Assignment / Packet Uplink Assignment handling.....                                                                   | 3136 |
| 42.1.2.1.5     | Packet Uplink Assignment / One or two phase access .....                                                                            | 3137 |
| 42.1.2.1.6     | Packet Uplink Assignment / Decoding of frequency parameters .....                                                                   | 3139 |
| 42.1.2.1.7     | Packet Uplink Assignment / Most recently received Packet Uplink Assignment .....                                                    | 3141 |
| 42.1.2.1.8     | Packet Uplink Assignment / One phase access .....                                                                                   | 3143 |
| 42.1.2.1.8.1   | Packet Uplink Assignment / One phase access / Contention Resolution.....                                                            | 3143 |
| 42.1.2.1.8.1.1 | Packet Uplink Assignment / One phase access / Contention resolution / Inclusion of TLLI in RLC data blocks .....                    | 3143 |
| 42.1.2.1.8.1.2 | Packet Uplink Assignment / One phase access / Contention resolution / Counter N3104 .....                                           | 3146 |
| 42.1.2.1.8.1.3 | Packet Uplink Assignment / One phase access / Contention resolution / Timer T3166.....                                              | 3147 |
| 42.1.2.1.8.1.4 | Packet Uplink Assignment / One phase access / Contention resolution / TLLI mismatch.....                                            | 3150 |
| 42.1.2.1.8.1.5 | Packet Uplink Assignment / One phase access / Contention resolution / 4 access repetition attempts .....                            | 3151 |
| 42.1.2.1.8.2   | Packet Uplink Assignment / One phase access / Timing Advance.....                                                                   | 3152 |
| 42.1.2.1.8.2.1 | Packet Uplink Assignment / One phase access / Timing Advance / TA Index present.....                                                | 3152 |
| 42.1.2.1.8.2.2 | Packet Uplink Assignment / One phase access / Timing Advance / TA Index not present.....                                            | 3154 |

|                |                                                                                                                                                                          |      |
|----------------|--------------------------------------------------------------------------------------------------------------------------------------------------------------------------|------|
| 42.1.2.1.8.2.3 | Packet Uplink Assignment / One phase access / Timing Advance / TA value field not provided.....                                                                          | 3155 |
| 42.1.2.1.9     | Packet Uplink Assignment / Two phase access.....                                                                                                                         | 3156 |
| 42.1.2.1.9.1   | Packet Uplink Assignment / Two phase access / Packet Resource Request / RLC Octet Count                                                                                  | 3156 |
| 42.1.2.1.9.2   | Packet Uplink Assignment / Two phase access / Contention resolution .....                                                                                                | 3157 |
| 42.1.2.1.9.2.1 | Packet Uplink Assignment / Two phase access / Contention resolution / Expiry of timer T3168 .....                                                                        | 3157 |
| 42.1.2.1.9.2.2 | Packet Uplink Assignment / Two phase access / Contention resolution / TLLI mismatch .....                                                                                | 3158 |
| 42.1.2.1.9.3   | Packet Uplink Assignment / Two phase access / Packet Resource Request / No respond to Packet Downlink Assignment .....                                                   | 3160 |
| 42.1.2.1.10    | Packet Uplink Assignment / Abnormal cases.....                                                                                                                           | 3161 |
| 42.1.2.1.10.1  | Packet Uplink Assignment / Abnormal cases / Incorrect PDCH assignment.....                                                                                               | 3161 |
| 42.1.2.1.10.2  | Packet Uplink Assignment / Abnormal cases / Expiry of timer T3164.....                                                                                                   | 3162 |
| 42.1.2.1.11    | Non DRX Mode on PCCCH .....                                                                                                                                              | 3163 |
| 42.1.2.1.12    | Variable PBCCH and PSI Scheduling .....                                                                                                                                  | 3165 |
| 42.1.2.1.13    | Several PCCCHs supported by the cell .....                                                                                                                               | 3167 |
| 42.1.2.2       | Packet Downlink Assignment .....                                                                                                                                         | 3168 |
| 42.1.2.2.1     | Packet Downlink Assignment / Response to poll bit.....                                                                                                                   | 3168 |
| 42.1.2.2.2     | Packet Downlink Assignment / PCCCH monitoring.....                                                                                                                       | 3170 |
| 42.1.2.2.3     | Packet Downlink Assignment / Frequency hopping.....                                                                                                                      | 3171 |
| 42.1.2.2.4     | Packet Downlink Assignment / Response to Packet Polling .....                                                                                                            | 3173 |
| 42.1.2.2.5     | Packet Downlink Assignment / Abnormal cases.....                                                                                                                         | 3175 |
| 42.1.2.2.5.1   | Packet Downlink Assignment / Abnormal cases / Incorrect PDCH assignment .....                                                                                            | 3175 |
| 42.1.2.2.5.2   | Packet Downlink Assignment / Abnormal cases / Expiry of timer T3190.....                                                                                                 | 3176 |
| 42.1.3         | Macro and default message contents .....                                                                                                                                 | 3177 |
| 42.1.3.1       | Macro .....                                                                                                                                                              | 3177 |
| 42.1.3.1.1     | GPRS attach procedure.....                                                                                                                                               | 3177 |
| 42.1.3.1.2     | Uplink data transfer, dynamic allocation.....                                                                                                                            | 3178 |
| 42.1.3.1.3     | GPRS detach procedure.....                                                                                                                                               | 3178 |
| 42.1.3.2       | Default Messages .....                                                                                                                                                   | 3179 |
| 42.2           | Fixed Allocation in Packet Transfer Mode.....                                                                                                                            | 3183 |
| 42.2.1         | Generic procedures to bring the MS into uplink transfer mode .....                                                                                                       | 3183 |
| 42.2.1.1       | One phase access.....                                                                                                                                                    | 3183 |
| 42.2.1.2       | Two phase access .....                                                                                                                                                   | 3184 |
| 42.2.2         | Fixed Allocation / Uplink Transfer.....                                                                                                                                  | 3186 |
| 42.2.2.1       | Fixed Allocation / Uplink Transfer /Normal operation .....                                                                                                               | 3186 |
| 42.2.2.1.1     | Fixed Allocation / Uplink Transfer / Normal operation / Blocks .....                                                                                                     | 3186 |
| 42.2.2.1.2     | Fixed Allocation / Uplink Transfer / Normal operation / Block Periods.....                                                                                               | 3188 |
| 42.2.2.2       | Fixed Allocation / Uplink Transfer / Operation with TS_OVERRIDE for single-slot TX.....                                                                                  | 3190 |
| 42.2.2.3       | Fixed Allocation / Uplink Transfer / Operation with TS_OVERRIDE for multi-slot TX .....                                                                                  | 3192 |
| 42.2.2.4       | Fixed Allocation / Uplink Transfer / T3184 Expiry.....                                                                                                                   | 3194 |
| 42.2.2.5       | Fixed Allocation / Uplink Transfer / T3188.....                                                                                                                          | 3196 |
| 42.2.2.5.1     | Fixed Allocation / Uplink Transfer / T3188/Expiry .....                                                                                                                  | 3196 |
| 42.2.2.5.2     | Fixed Allocation / Uplink Transfer / T3188/Stop with Packet Uplink Assignment .....                                                                                      | 3197 |
| 42.2.2.5.3     | Fixed Allocation / Uplink Transfer / T3188/Stop with Packet Uplink Ack/Nack with REPEAT_ALLOCATION .....                                                                 | 3199 |
| 42.2.2.6       | Fixed Allocation / Uplink Transfer / MS requests new resources/ T3168 .....                                                                                              | 3201 |
| 42.2.2.6.1     | Fixed Allocation / Uplink Transfer / MS requests new resources/ T3168/Expiry.....                                                                                        | 3201 |
| 42.2.2.6.2     | Fixed Allocation / Uplink Transfer / MS requests new resources/ T3168/Stop with Packet Uplink Assignment.....                                                            | 3203 |
| 42.2.2.6.3     | Fixed Allocation / Uplink Transfer / MS requests new resources/ T3168/Stop with Packet Uplink Ack/Nack with REPEAT_ALLOCATION .....                                      | 3204 |
| 42.2.2.6.4     | Fixed Allocation / Uplink Transfer / MS requests new resources/ T3168/Stop with Packet Access Reject .....                                                               | 3206 |
| 42.2.2.6.5     | Fixed Allocation / Uplink Transfer / MS requests new resources/ T3168/Continue with Packet Uplink Ack/Nack without REPEAT_ALLOCATION and without ALLOCATION_BITMAP ..... | 3207 |
| 42.2.2.7       | Fixed Allocation / Uplink Transfer / MS requests new resources/ Successful.....                                                                                          | 3209 |
| 42.2.2.7.1     | Fixed Allocation / Uplink Transfer / MS requests new resources/ Successful/ Packet Uplink Assignment with ALLOCATION_BITMAP .....                                        | 3209 |
| 42.2.2.7.2     | Fixed Allocation / Uplink Transfer / MS requests new resources/ Successful/Multiple Packet Uplink Assignments .....                                                      | 3211 |

|             |                                                                                                                                                        |      |
|-------------|--------------------------------------------------------------------------------------------------------------------------------------------------------|------|
| 42.2.2.7.3  | Fixed Allocation / Uplink Transfer / MS requests new resources/ Successful/ Packet Uplink Ack/Nack with ALLOCATION_BITMAP .....                        | 3212 |
| 42.2.2.7.4  | Fixed Allocation / Uplink Transfer / MS requests new resources/ Successful/Multiple Packet Uplink Ack/Nack with ALLOCATION_BITMAP .....                | 3214 |
| 42.2.2.7.5  | Fixed Allocation / Uplink Transfer / MS requests new resources/ Successful/Multiple Packet Uplink Ack/Nack with REPEAT_ALLOCATION .....                | 3216 |
| 42.2.2.8    | Fixed Allocation / Uplink Transfer / MS requests new resources/ Failure .....                                                                          | 3217 |
| 42.2.2.8.1  | Fixed Allocation / Uplink Transfer / MS requests new resources/ Failure/ Packet Access Reject .....                                                    | 3217 |
| 42.2.2.8.2  | Fixed Allocation / Uplink Transfer / MS requests new resources/ Failure/ Packet Access Reject with WAIT_INDICATION during allocation in progress ..... | 3219 |
| 42.2.2.9    | Fixed Allocation / Uplink Transfer / Network initiates new resources .....                                                                             | 3220 |
| 42.2.2.10   | Fixed Allocation / Uplink Transfer / PACCH operation .....                                                                                             | 3222 |
| 42.2.2.10.1 | Fixed Allocation / Uplink Transfer / PACCH operation/ Normal Operation .....                                                                           | 3222 |
| 42.2.2.10.2 | Fixed Allocation / Uplink Transfer / PACCH operation/ PACCH message addressed to another MS .....                                                      | 3223 |
| 42.2.2.10.3 | Fixed Allocation/ Uplink Transfer / Abnormal cases / PACCH timeslot removed .....                                                                      | 3225 |
| 42.2.2.11   | Fixed Allocation/ Uplink Transfer / Abnormal cases .....                                                                                               | 3227 |
| 42.2.2.11.1 | Fixed Allocation/ Uplink Transfer / Abnormal cases / Assignment without fixed allocation .....                                                         | 3227 |
| 42.2.2.11.2 | Fixed Allocation/ Uplink Transfer / Abnormal cases / Frequency not supported .....                                                                     | 3228 |
| 42.2.2.11.3 | Fixed Allocation/ Uplink Transfer / Abnormal cases / Invalid MA_NUMBER .....                                                                           | 3230 |
| 42.2.3      | Fixed Allocation / Uplink Transfer with Downlink TBF Establishment .....                                                                               | 3232 |
| 42.2.3.1    | Fixed Allocation / Uplink Transfer with Downlink TBF Establishment/T3190 .....                                                                         | 3232 |
| 42.2.3.1.1  | Fixed Allocation / Uplink Transfer with Downlink TBF Establishment/ T3190/Half-Duplex .....                                                            | 3232 |
| 42.2.3.1.2  | Fixed Allocation / Uplink Transfer with Downlink TBF Establishment/ T3190/Non Half-Duplex .....                                                        | 3234 |
| 42.2.3.2    | Fixed Allocation / Uplink Transfer with Downlink TBF Establishment/ Ending uplink TBF .....                                                            | 3236 |
| 42.2.3.2.1  | Fixed Allocation / Uplink Transfer with Downlink TBF Establishment/ Ending uplink TBF/ Half-Duplex .....                                               | 3236 |
| 42.2.3.2.2  | Fixed Allocation / Uplink Transfer with Downlink TBF Establishment/ Ending uplink TBF/ Non Half-Duplex .....                                           | 3238 |
| 42.2.3.3    | Fixed Allocation/ Uplink Transfer with Downlink TBF Establishment/ Abnormal cases .....                                                                | 3241 |
| 42.2.3.3.1  | Fixed Allocation/ Uplink Transfer with Downlink TBF Establishment/ Abnormal cases / Violation of multi-slot capabilities .....                         | 3241 |
| 42.2.3.3.2  | Fixed Allocation/ Uplink Transfer with Downlink TBF Establishment/ Abnormal cases / No defined PDCH .....                                              | 3243 |
| 42.2.4      | Fixed Allocation / Downlink Transfer with Uplink TBF Establishment .....                                                                               | 3244 |
| 42.2.4.1    | Fixed Allocation/ Downlink Transfer with Uplink TBF Establishment/ T3168 .....                                                                         | 3244 |
| 42.2.4.1.1  | Fixed Allocation/ Downlink Transfer with Uplink TBF Establishment/ T3168/ Expiry .....                                                                 | 3244 |
| 42.2.4.1.2  | Fixed Allocation/ Downlink Transfer with Uplink TBF Establishment/ T3168/ Stop with Packet Uplink Assignment .....                                     | 3246 |
| 42.2.4.2    | Fixed Allocation/ Downlink Transfer with Uplink TBF Establishment/ Packet Uplink Assignment .....                                                      | 3248 |
| 42.2.4.2.1  | Fixed Allocation/ Downlink Transfer with Uplink TBF Establishment/ Packet Uplink Assignment/ Non half-duplex .....                                     | 3248 |
| 42.2.4.2.2  | Fixed Allocation/ Downlink Transfer with Uplink TBF Establishment/ Packet Uplink Assignment/ Half-duplex .....                                         | 3250 |
| 42.2.4.3    | Fixed Allocation/ Downlink Transfer with Uplink TBF Establishment/ Packet Timeslot Reconfigure .....                                                   | 3253 |
| 42.2.4.3.1  | Fixed Allocation/ Downlink Transfer with Uplink TBF Establishment/ Packet Timeslot Reconfigure/Starting time with AFN encoding .....                   | 3253 |
| 42.2.4.3.2  | Fixed Allocation/ Downlink Transfer with Uplink TBF Establishment/ Packet Timeslot Reconfigure/Starting time with relative encoding .....              | 3255 |
| 42.2.4.4    | Fixed Allocation/ Downlink Transfer with Uplink TBF Establishment/ Packet Access Reject .....                                                          | 3258 |
| 42.2.4.4.1  | Fixed Allocation/ Downlink Transfer with Uplink TBF Establishment/ Packet Access Reject/ With WAIT_INDICATION .....                                    | 3258 |
| 42.2.4.4.2  | Fixed Allocation/ Downlink Transfer with Uplink TBF Establishment/ Packet Access Reject/No WAIT_INDICATION .....                                       | 3259 |
| 42.2.4.4.3  | Fixed Allocation/ Downlink Transfer with Uplink TBF Establishment/ Packet Access Reject/With Polling .....                                             | 3261 |
| 42.2.5      | Default message contents .....                                                                                                                         | 3263 |
| 42.2.5.1    | Default message contents .....                                                                                                                         | 3263 |

|            |                                                                                                                         |      |
|------------|-------------------------------------------------------------------------------------------------------------------------|------|
| 42.3       | Dynamic Allocation in Packet Transfer Mode .....                                                                        | 3268 |
| 42.3.1     | Dynamic Allocation / Uplink Transfer .....                                                                              | 3268 |
| 42.3.1.1   | Dynamic Allocation / Uplink Transfer / Normal .....                                                                     | 3268 |
| 42.3.1.1.1 | Dynamic Allocation / Uplink Transfer / Normal / Successful.....                                                         | 3268 |
| 42.3.1.1.2 | Dynamic Allocation / Uplink Transfer / Normal / Request new resources .....                                             | 3271 |
| 42.3.1.1.3 | Dynamic Allocation / Uplink Transfer / Normal / Starting frame number encoding .....                                    | 3273 |
| 42.3.1.1.4 | Dynamic Allocation / Uplink Transfer / Normal / Starting time .....                                                     | 3275 |
| 42.3.1.1.5 | Dynamic Allocation / Uplink Transfer / Normal / Close-ended TBF.....                                                    | 3278 |
| 42.3.1.1.6 | Dynamic Allocation / Uplink Transfer / Normal / T3180 expiry .....                                                      | 3280 |
| 42.3.1.1.7 | Dynamic Allocation / Uplink Transfer / Normal / PACCH operation.....                                                    | 3283 |
| 42.3.1.1.8 | Dynamic Allocation / Uplink Transfer / Normal / Two uplink timeslots .....                                              | 3285 |
| 42.3.1.1.9 | Dynamic Allocation / Uplink Transfer / Normal / Frequency parameters.....                                               | 3287 |
| 42.3.1.2   | Dynamic Allocation / Uplink Transfer / Abnormal .....                                                                   | 3302 |
| 42.3.1.2.1 | Void .....                                                                                                              | 3302 |
| 42.3.1.2.2 | Dynamic Allocation / Uplink Transfer / Abnormal / with cell reselection in acknowledged mode .....                      | 3302 |
| 42.3.1.2.3 | Dynamic Allocation / Uplink Transfer / Abnormal / with cell reselection in unacknowledged mode .....                    | 3304 |
| 42.3.2     | Dynamic Allocation / Uplink Transfer with Downlink TBF establishment (concurrent).....                                  | 3306 |
| 42.3.2.1   | Dynamic Allocation / Uplink Transfer with Downlink TBF establishment / Normal .....                                     | 3306 |
| 42.3.2.1.1 | Dynamic Allocation / Uplink Transfer with Downlink TBF establishment / Normal / Successful .....                        | 3306 |
| 42.3.2.1.2 | Dynamic Allocation / Uplink Transfer with Downlink TBF establishment / Normal / Multislot capabilities .....            | 3309 |
| 42.3.2.2   | Dynamic Allocation / Uplink Transfer with Downlink TBF establishment / Abnormal .....                                   | 3319 |
| 42.3.2.2.1 | Dynamic Allocation / Uplink Transfer with Downlink TBF establishment / Abnormal / with random access.....               | 3319 |
| 42.3.2.2.2 | Dynamic Allocation / Uplink Transfer with Downlink TBF establishment / Abnormal / Continuation of normal operation..... | 3323 |
| 42.3.3     | Dynamic Allocation / Resource reallocation .....                                                                        | 3325 |
| 42.3.3.1   | Dynamic Allocation / Resource reallocation / Successful.....                                                            | 3325 |
| 42.3.3.1.1 | Dynamic Allocation / Resource reallocation / Successful / Higher throughput class or higher radio priority .....        | 3326 |
| 42.3.3.1.2 | Dynamic Allocation / Resource reallocation / Successful / Lower throughput class .....                                  | 3331 |
| 42.3.3.1.3 | Dynamic Allocation / Resource reallocation / Successful / Different RLC mode and higher radio priority .....            | 3334 |
| 42.3.3.2   | Dynamic Allocation / Resource reallocation / Abnormal .....                                                             | 3337 |
| 42.3.3.2.1 | Dynamic Allocation / Resource reallocation / Abnormal / T3168 expiry .....                                              | 3337 |
| 42.3.3.2.2 | Dynamic Allocation / Resource reallocation / Abnormal / Invalid assignment.....                                         | 3340 |
| 42.3.3.3   | Dynamic Allocation / Resource reallocation / Reject .....                                                               | 3344 |
| 42.3.4     | Default message contents.....                                                                                           | 3347 |
| 42.4       | Measurement reports and Cell change order procedures.....                                                               | 3355 |
| 42.4.1     | Measurement reports.....                                                                                                | 3355 |
| 42.4.1.1   | Network Control measurement reporting / Uplink / Normal case.....                                                       | 3355 |
| 42.4.1.2   | Network Control measurement reporting / Idle mode / New cell reselection .....                                          | 3358 |
| 42.4.1.3   | Network Control measurement reporting / Downlink transfer / Normal case.....                                            | 3361 |
| 42.4.2     | Cell change order procedures.....                                                                                       | 3364 |
| 42.4.2.1   | Cell change order procedure / Uplink transfer .....                                                                     | 3364 |
| 42.4.2.1.1 | Cell change order procedure / Uplink transfer / Normal case.....                                                        | 3364 |
| 42.4.2.1.2 | Cell change order procedure / Uplink transfer / Failure cases / T3174 expiry .....                                      | 3365 |
| 42.4.2.1.3 | Cell change order procedure / Uplink transfer / Failure cases / REJECT from the new cell.....                           | 3367 |
| 42.4.2.1.4 | Cell change order procedure / Uplink transfer / Failure cases / Contention resolution failure .....                     | 3368 |
| 42.4.2.1.5 | Cell change order procedure / Uplink transfer / Failure cases / REJECT from the new cell and T3176 expiry .....         | 3370 |
| 42.4.2.1.6 | Cell change order procedure / Uplink transfer / Failure cases / Frequency not implemented .....                         | 3371 |
| 42.4.2.2   | Cell change order procedure / Downlink transfer .....                                                                   | 3372 |
| 42.4.2.2.1 | Cell change order procedure / Downlink transfer / Normal case.....                                                      | 3372 |
| 42.4.2.2.2 | Cell change order procedure / Downlink transfer / Failure cases / REJECT from the new cell .....                        | 3374 |
| 42.4.2.2.3 | Cell change order procedure / Downlink transfer / Failure cases / Frequency not implemented .....                       | 3375 |
| 42.4.2.3   | Cell change order procedure / Simultaneous uplink and downlink transfer .....                                           | 3376 |
| 42.4.2.3.1 | Cell change order procedure / Simultaneous uplink and downlink transfer / Normal case .....                             | 3376 |

|            |                                                                                                             |      |
|------------|-------------------------------------------------------------------------------------------------------------|------|
| 42.4.2.3.2 | Cell change order procedure / Simultaneous uplink and downlink transfer / Failure case / T3174 expiry ..... | 3379 |
| 42.4.3     | Macros and Default Message contents.....                                                                    | 3381 |
| 42.4.3.1   | Macros.....                                                                                                 | 3381 |
| 42.4.3.1.1 | Void.....                                                                                                   | 3381 |
| 42.4.3.1.2 | Void.....                                                                                                   | 3381 |
| 42.4.3.2   | Default Messages .....                                                                                      | 3381 |
| 42.4.3.2.1 | PACKET CELL CHANGE ORDER message .....                                                                      | 3381 |
| 42.4.3.2.2 | PACKET CELL CHANGE FAILURE message.....                                                                     | 3381 |
| 42.4.3.2.3 | PACKET MEASUREMENT ORDER message .....                                                                      | 3382 |
| 42.4.4     | Cell Change Order Procedures without PBCCH .....                                                            | 3383 |
| 42.4.4.1   | Network Controlled Cell Reselection – Packet Measurement Order Procedure .....                              | 3383 |
| 42.4.4.2   | Network Controlled Cell Reselection/validity of reselection parameters/MS enters standby state...3384       |      |
| 42.5       | Downlink Transfer .....                                                                                     | 3385 |
| 42.5.1     | Downlink Transfer / Normal Operation.....                                                                   | 3385 |
| 42.5.1.1   | Downlink Transfer/ Normal Operation / Relative Encoding TBF starting time .....                             | 3385 |
| 42.5.1.2   | Downlink Transfer/ Normal Operation / Without TBF starting time.....                                        | 3387 |
| 42.5.2     | Downlink Transfer / Polling .....                                                                           | 3388 |
| 42.5.2.1   | Downlink Transfer/ Polling/ Normal operation/RLC data block .....                                           | 3388 |
| 42.5.2.2   | Downlink Transfer/ Polling/ Packet Polling Request/ Access Burst format .....                               | 3390 |
| 42.5.2.3   | Downlink Transfer/ Polling/ Packet Polling Request/ Control block format .....                              | 3391 |
| 42.5.3     | Downlink Transfer / T3190 Expiry / Initial allocation .....                                                 | 3393 |
| 42.5.3.1   | Downlink Transfer/ T3190 Expiry / Initial allocation / Restart with valid RLC data block .....              | 3393 |
| 42.5.4     | Downlink Transfer / T3190 Expiry / Resource reallocation .....                                              | 3395 |
| 42.5.4.1   | Downlink Transfer/ T3190 Expiry / Resource reallocation / Without TBF starting time .....                   | 3395 |
| 42.5.4.2   | Downlink Transfer/ T3190 Expiry / Resource reallocation / With TBF starting time .....                      | 3396 |
| 42.5.4.3   | Downlink Transfer/ T3190 Expiry / Resource reallocation / Restart with valid RLC data block.....            | 3398 |
| 42.5.5     | Downlink Transfer / Reestablishment.....                                                                    | 3400 |
| 42.5.5.1   | Downlink Transfer/ Reestablishment/ T3192 Expiry.....                                                       | 3400 |
| 42.5.5.2   | Downlink Transfer/ Reestablishment/ Packet Downlink Assignment .....                                        | 3403 |
| 42.5.5.3   | Downlink Transfer/ Reestablishment/ Invalid Frequency Parameters IE .....                                   | 3405 |
| 42.6       | MAC Modes whilst in DTM .....                                                                               | 3407 |
| 42.6.1     | Exclusive allocation in single-slot configuration.....                                                      | 3407 |
| 42.6.2     | Exclusive allocation in multi-slot configuration.....                                                       | 3409 |
| 42.6.3     | Dynamic allocation in multi-slot configuration .....                                                        | 3410 |
| 43         | RLC Test Cases .....                                                                                        | 3411 |
| 43.1       | Acknowledged Mode .....                                                                                     | 3412 |
| 43.1.1     | Acknowledged mode / Uplink TBF.....                                                                         | 3412 |
| 43.1.1.1   | Acknowledged mode / Uplink TBF / Send state variable V(S) .....                                             | 3412 |
| 43.1.1.2   | Acknowledged mode / Uplink TBF / Transmit window size .....                                                 | 3413 |
| 43.1.1.3   | Acknowledged mode / Uplink TBF / Acknowledge state variable V(A).....                                       | 3414 |
| 43.1.1.4   | Acknowledged mode / Uplink TBF / Negatively acknowledged RLC data blocks .....                              | 3417 |
| 43.1.1.5   | Acknowledged mode / Uplink TBF / Invalid Negative Acknowledgment .....                                      | 3419 |
| 43.1.1.6   | Acknowledged mode / Uplink TBF / Decoding of Received Block Bitmap.....                                     | 3420 |
| 43.1.2     | Acknowledged mode / Downlink TBF.....                                                                       | 3422 |
| 43.1.2.1   | Acknowledged mode / Downlink TBF / Receive state variable V(R) .....                                        | 3422 |
| 43.1.2.2   | Acknowledged mode / Downlink TBF / Receive window state variable V(Q) .....                                 | 3423 |
| 43.1.2.3   | Acknowledged mode / Downlink TBF / Re-assembly of RLC data blocks .....                                     | 3424 |
| 43.1.2.4   | Acknowledged mode / Downlink TBF / Re-assembly / Length Indicator .....                                     | 3426 |
| 43.2       | Control Blocks.....                                                                                         | 3427 |
| 43.2.1     | Control Blocks Re-assembly.....                                                                             | 3427 |
| 43.3       | Default Message Contents and Macros .....                                                                   | 3429 |
| 43.3.1     | Message Contents .....                                                                                      | 3429 |
| 43.3.1.1   | Packet Uplink Assignment.....                                                                               | 3429 |
| 43.3.2     | Macros .....                                                                                                | 3430 |
| 43.3.2.1   | Macro for uplink dynamic allocation two phase access (PBCCH not present).....                               | 3430 |
| 43.3.2.2   | Macro for downlink TBF establishment (PBCCH not present) .....                                              | 3430 |
| 44         | Test case requirements for GPRS mobility management.....                                                    | 3431 |
| 44.1       | Applicability, default conditions and default messages.....                                                 | 3431 |
| 44.2       | Elementary procedures of GPRS mobility management .....                                                     | 3431 |

|            |                                                                                                               |      |
|------------|---------------------------------------------------------------------------------------------------------------|------|
| 44.2.1     | GPRS attach procedure .....                                                                                   | 3431 |
| 44.2.1.1   | Normal GPRS attach .....                                                                                      | 3431 |
| 44.2.1.1.1 | GPRS attach / accepted .....                                                                                  | 3432 |
| 44.2.1.1.2 | GPRS attach / rejected / IMSI invalid / illegal MS .....                                                      | 3434 |
| 44.2.1.1.3 | GPRS attach / rejected / IMSI invalid / GPRS services not allowed .....                                       | 3437 |
| 44.2.1.1.4 | GPRS attach / rejected / PLMN not allowed .....                                                               | 3439 |
| 44.2.1.1.5 | GPRS attach / rejected / roaming not allowed in this location area .....                                      | 3442 |
| 44.2.1.1.6 | GPRS attach / abnormal cases / access barred due to access class control .....                                | 3450 |
| 44.2.1.1.7 | GPRS attach / abnormal cases / change of cell into new routing area .....                                     | 3454 |
| 44.2.1.1.8 | GPRS attach / abnormal cases / power off .....                                                                | 3456 |
| 44.2.1.1.9 | GPRS attach / abnormal cases / GPRS detach procedure collision .....                                          | 3457 |
| 44.2.1.2   | Combined GPRS attach .....                                                                                    | 3459 |
| 44.2.1.2.1 | Combined GPRS attach / GPRS and non-GPRS attach accepted .....                                                | 3459 |
| 44.2.1.2.2 | Combined GPRS attach / GPRS only attach accepted .....                                                        | 3462 |
| 44.2.1.2.3 | Combined GPRS attach / GPRS attach while IMSI attach .....                                                    | 3467 |
| 44.2.1.2.4 | Combined GPRS attach / rejected / IMSI invalid / illegal ME .....                                             | 3469 |
| 44.2.1.2.5 | Combined GPRS attach / rejected / GPRS services and non-GPRS services not allowed .....                       | 3472 |
| 44.2.1.2.6 | Combined GPRS attach / rejected / GPRS services not allowed .....                                             | 3475 |
| 44.2.1.2.7 | Combined GPRS attach / rejected / location area not allowed .....                                             | 3478 |
| 44.2.1.2.8 | Combined GPRS attach / abnormal cases / attempt counter check / miscellaneous reject causes .....             | 3482 |
| 44.2.1.2.9 | Combined GPRS attach / abnormal cases / GPRS detach procedure collision .....                                 | 3485 |
| 44.2.2     | GPRS detach procedure .....                                                                                   | 3487 |
| 44.2.2.1   | MS initiated GPRS detach procedure .....                                                                      | 3488 |
| 44.2.2.1.1 | GPRS detach / power off / accepted .....                                                                      | 3488 |
| 44.2.2.1.2 | GPRS detach / accepted .....                                                                                  | 3489 |
| 44.2.2.1.3 | GPRS detach / abnormal cases / attempt counter check / procedure timeout .....                                | 3491 |
| 44.2.2.1.4 | GPRS detach / abnormal cases / GMM common procedure collision .....                                           | 3494 |
| 44.2.2.1.5 | GPRS detach / power off / accepted .....                                                                      | 3495 |
| 44.2.2.1.6 | GPRS detach / accepted / GPRS/IMSI detach .....                                                               | 3496 |
| 44.2.2.1.7 | GPRS detach / accepted / IMSI detach .....                                                                    | 3498 |
| 44.2.2.1.8 | GPRS detach / abnormal cases / change of cell into new routing area .....                                     | 3501 |
| 44.2.2.1.9 | GPRS detach / abnormal cases / GPRS detach procedure collision .....                                          | 3502 |
| 44.2.2.2   | Network initiated GPRS detach procedure .....                                                                 | 3504 |
| 44.2.2.2.1 | GPRS detach / re-attach not required / accepted .....                                                         | 3504 |
| 44.2.2.2.2 | GPRS detach / rejected / IMSI invalid / GPRS services not allowed .....                                       | 3506 |
| 44.2.2.2.3 | GPRS detach / IMSI detach / accepted .....                                                                    | 3508 |
| 44.2.2.2.4 | GPRS detach / re-attach requested / accepted .....                                                            | 3509 |
| 44.2.2.2.5 | GPRS detach / rejected / location area not allowed .....                                                      | 3512 |
| 44.2.3     | Routing area updating procedure .....                                                                         | 3515 |
| 44.2.3.1   | Normal routing area updating .....                                                                            | 3515 |
| 44.2.3.1.1 | Routing area updating / accepted .....                                                                        | 3515 |
| 44.2.3.1.2 | Routing area updating / rejected / IMSI invalid / illegal ME .....                                            | 3518 |
| 44.2.3.1.3 | Routing area updating / rejected / MS identity cannot be derived by the network .....                         | 3520 |
| 44.2.3.1.4 | Routing area updating / rejected / location area not allowed .....                                            | 3523 |
| 44.2.3.1.5 | Routing area updating / abnormal cases / attempt counter check / miscellaneous reject causes .....            | 3526 |
| 44.2.3.1.6 | Routing area updating / abnormal cases / change of cell into new routing area .....                           | 3529 |
| 44.2.3.1.7 | Routing area updating / abnormal cases / change of cell during routing area updating procedure .....          | 3531 |
| 44.2.3.1.8 | Routing area updating / abnormal cases / P-TMSI reallocation procedure collision .....                        | 3532 |
| 44.2.3.2   | Combined routing area updating .....                                                                          | 3534 |
| 44.2.3.2.1 | Combined routing area updating / combined RA/LA accepted .....                                                | 3534 |
| 44.2.3.2.2 | Combined routing area updating / MS in CS operation at change of RA .....                                     | 3537 |
| 44.2.3.2.3 | Combined routing area updating / RA only accepted .....                                                       | 3540 |
| 44.2.3.2.4 | Combined routing area updating / rejected / PLMN not allowed .....                                            | 3546 |
| 44.2.3.2.5 | Combined routing area updating / rejected / roaming not allowed in this location area .....                   | 3549 |
| 44.2.3.2.6 | Combined routing area updating / abnormal cases / access barred due to access class control .....             | 3555 |
| 44.2.3.2.7 | Combined routing area updating / abnormal cases / attempt counter check / procedure timeout .....             | 3559 |
| 44.2.3.2.8 | Combined routing area updating / abnormal cases / change of cell into new routing area .....                  | 3562 |
| 44.2.3.2.9 | Combined routing area updating / abnormal cases / change of cell during routing area updating procedure ..... | 3564 |



|              |                                                                                                        |      |
|--------------|--------------------------------------------------------------------------------------------------------|------|
| 44.2.3.2.10  | Combined routing area updating / abnormal cases / GPRS detach procedure collision .....                | 3566 |
| 44.2.3.3     | Periodic routing area updating .....                                                                   | 3570 |
| 44.2.3.3.1   | Periodic routing area updating / accepted .....                                                        | 3570 |
| 44.2.3.3.2   | Periodic routing area updating / accepted / T3312 default value .....                                  | 3571 |
| 44.2.3.3.3   | Periodic routing area updating / no cell available / network mode I .....                              | 3573 |
| 44.2.3.3.4   | Periodic routing area updating / no cell available .....                                               | 3575 |
| 44.2.4       | P-TMSI reallocation .....                                                                              | 3577 |
| 44.2.5       | GPRS authentication and ciphering .....                                                                | 3579 |
| 44.2.5.1     | Test of authentication .....                                                                           | 3579 |
| 44.2.5.1.1   | Authentication accepted .....                                                                          | 3580 |
| 44.2.5.1.2   | Authentication rejected .....                                                                          | 3581 |
| 44.2.5.2     | Test of ciphering mode setting .....                                                                   | 3584 |
| 44.2.5.2.1   | Ciphering mode / start ciphering .....                                                                 | 3584 |
| 44.2.5.2.2   | Ciphering mode / stop ciphering .....                                                                  | 3586 |
| 44.2.5.2.3   | Ciphering mode / IMEISV request .....                                                                  | 3589 |
| 44.2.6       | Identification procedure .....                                                                         | 3592 |
| 44.2.6.1     | General Identification .....                                                                           | 3592 |
| 44.2.7       | GMM READY timer handling .....                                                                         | 3593 |
| 45           | Session Management Procedures .....                                                                    | 3599 |
| 45.1         | Definition and applicability .....                                                                     | 3599 |
| 45.2         | PDP context activation .....                                                                           | 3600 |
| 45.2.1       | Initiated by the mobile station .....                                                                  | 3600 |
| 45.2.1.1     | Attach initiated by context activation/QoS Offered by Network is the QoS Requested .....               | 3600 |
| 45.2.1.2     | QoS Offered by Network is a lower QoS .....                                                            | 3602 |
| 45.2.1.2.1   | QoS Accepted by MS .....                                                                               | 3602 |
| 45.2.1.2.2   | QoS Rejected by MS .....                                                                               | 3604 |
| 45.2.2       | PDP context activation requested by the network, successful and unsuccessful .....                     | 3606 |
| 45.2.4       | Abnormal cases .....                                                                                   | 3609 |
| 45.2.4.1     | T3380 Expiry .....                                                                                     | 3609 |
| 45.2.4.2     | Collision of MS initiated and network requested PDP context activation .....                           | 3611 |
| 45.3         | PDP context modification procedure .....                                                               | 3613 |
| 45.3.1       | PDP context modification .....                                                                         | 3613 |
| 45.4         | PDP context deactivation procedure .....                                                               | 3616 |
| 45.4.1       | PDP context deactivation initiated by the MS .....                                                     | 3616 |
| 45.4.2       | PDP context deactivation initiated by the network .....                                                | 3618 |
| 45.4.3       | Abnormal cases .....                                                                                   | 3621 |
| 45.4.3.1     | T3390 Expiry .....                                                                                     | 3621 |
| 45.4.3.2     | Collision of MS and network initiated PDP context deactivation requests .....                          | 3623 |
| 45.5         | Unknown or Unforeseen Transaction Identifier/Non-semantical Mandatory Information Element Errors ..... | 3625 |
| 45.5.1       | Error cases .....                                                                                      | 3625 |
| 46           | LLC and SNDCP Tests .....                                                                              | 3632 |
| 46.1         | LLC Tests .....                                                                                        | 3632 |
| 46.1.1       | Default Conditions .....                                                                               | 3632 |
| 46.1.2       | Test cases .....                                                                                       | 3632 |
| 46.1.2.1     | Unacknowledged data transfer .....                                                                     | 3632 |
| 46.1.2.1.1   | Data transmission in protected mode .....                                                              | 3632 |
| 46.1.2.1.2   | Data transmission in unprotected mode .....                                                            | 3633 |
| 46.1.2.1.3   | Reception of I frame in ADM .....                                                                      | 3634 |
| 46.1.2.2     | Acknowledged data transfer .....                                                                       | 3635 |
| 46.1.2.2.1   | Link establishment .....                                                                               | 3635 |
| 46.1.2.2.1.1 | Link establishment from MS to SS .....                                                                 | 3635 |
| 46.1.2.2.1.2 | Link establishment from SS to MS .....                                                                 | 3636 |
| 46.1.2.2.1.3 | Loss of UA frame .....                                                                                 | 3637 |
| 46.1.2.2.1.4 | Total loss of UA frame .....                                                                           | 3638 |
| 46.1.2.2.1.5 | DM response .....                                                                                      | 3639 |
| 46.1.2.2.2   | MS sends I+S frames .....                                                                              | 3640 |
| 46.1.2.2.2.1 | Checking N(S) .....                                                                                    | 3640 |
| 46.1.2.2.2.2 | Busy condition at the peer, with RR sent for resumption of transmission .....                          | 3641 |
| 46.1.2.2.2.3 | Busy condition at the peer, with ACK sent for resumption of transmission .....                         | 3643 |
| 46.1.2.2.2.4 | SACK frame .....                                                                                       | 3645 |

|              |                                                                                                                                                      |      |
|--------------|------------------------------------------------------------------------------------------------------------------------------------------------------|------|
| 46.1.2.2.3   | Reception of I + S frames at the MS.....                                                                                                             | 3646 |
| 46.1.2.2.3.1 | Checking N(R) .....                                                                                                                                  | 3646 |
| 46.1.2.2.3.2 | MS handling busy condition during bi-directional data transfer .....                                                                                 | 3647 |
| 46.1.2.2.3.3 | SACK frame .....                                                                                                                                     | 3649 |
| 46.1.2.2.3.4 | ACK frame .....                                                                                                                                      | 3650 |
| 46.1.2.2.4   | Link Reestablishment .....                                                                                                                           | 3651 |
| 46.1.2.2.4.1 | Reestablishment due to reception of SABM.....                                                                                                        | 3651 |
| 46.1.2.2.4.2 | Reestablishment due to N200 failures .....                                                                                                           | 3653 |
| 46.1.2.2.4.3 | Reestablishment due to reception of DM .....                                                                                                         | 3654 |
| 46.1.2.3     | Collision of commands and responses .....                                                                                                            | 3655 |
| 46.1.2.3.1   | Collision of SABM.....                                                                                                                               | 3655 |
| 46.1.2.3.2   | Collision of SABM and DISC .....                                                                                                                     | 3656 |
| 46.1.2.3.3   | Collision of SABM and XID commands.....                                                                                                              | 3657 |
| 46.1.2.4     | Unsolicited response frames.....                                                                                                                     | 3658 |
| 46.1.2.4.1   | Unsolicited DM .....                                                                                                                                 | 3658 |
| 46.1.2.5     | FRMR frames.....                                                                                                                                     | 3659 |
| 46.1.2.5.1   | Sending FRMR due to undefined command control field.....                                                                                             | 3659 |
| 46.1.2.5.2   | Sending FRMR due to reception of an S frame with incorrect length.....                                                                               | 3660 |
| 46.1.2.5.3   | Sending FRMR due to reception of an I frame information field exceeding the maximum length.....                                                      | 3661 |
| 46.1.2.5.4   | Frame reject condition during establishment of ABM .....                                                                                             | 3663 |
| 46.1.2.6     | Multiple Connections .....                                                                                                                           | 3664 |
| 46.1.2.6.1   | Simultaneous acknowledged and unacknowledged data transfer on the same SAPI .....                                                                    | 3664 |
| 46.1.2.6.2   | Simultaneous acknowledged and unacknowledged data transfer on different SAPIs .....                                                                  | 3665 |
| 46.1.2.7     | XID Negotiation.....                                                                                                                                 | 3667 |
| 46.1.2.7.1   | Negotiation initiated by the SS during ABM, for T200 and N200 .....                                                                                  | 3667 |
| 46.1.2.7.2   | Negotiation initiated by the SS during ADM, for N201-I .....                                                                                         | 3668 |
| 46.1.2.7.3   | Negotiation initiated by the SS (using SABM, for IOV-I) .....                                                                                        | 3669 |
| 46.1.2.7.4   | Negotiation initiated by the SS (during ADM, for N201-U) .....                                                                                       | 3670 |
| 46.1.2.7.5   | Negotiation initiated by the SS (during ADM, for IOV-UI).....                                                                                        | 3671 |
| 46.1.2.7.6   | Negotiation initiated by the SS (during ABM, for Reset) .....                                                                                        | 3673 |
| 46.1.2.7.7   | XID command with unrecognised type field.....                                                                                                        | 3675 |
| 46.1.2.7.8   | XID Response with out of range values .....                                                                                                          | 3676 |
| 46.2         | SNDCP Tests.....                                                                                                                                     | 3677 |
| 46.2.1       | Default Conditions.....                                                                                                                              | 3677 |
| 46.2.2       | Test cases.....                                                                                                                                      | 3678 |
| 46.2.2.1     | Data transfer .....                                                                                                                                  | 3678 |
| 46.2.2.1.1   | Mobile originated normal data transfer with LLC in acknowledged mode .....                                                                           | 3678 |
| 46.2.2.1.2   | Mobile originated normal data transfer with LLC in unacknowledged mode .....                                                                         | 3679 |
| 46.2.2.1.3   | Usage of acknowledged mode for data transmission before and after PDP Context modification, on different SAPIs.....                                  | 3681 |
| 46.2.2.1.4   | Reset indication during unacknowledged mode .....                                                                                                    | 3683 |
| 46.2.2.1.5   | Reset indication during acknowledged mode .....                                                                                                      | 3684 |
| 46.2.2.2     | Segmentation.....                                                                                                                                    | 3685 |
| 46.2.2.2.1   | LLC link re-establishment on reception of SN-DATA PDU with F=0 in ack mode in the Receive First Segment state.....                                   | 3685 |
| 46.2.2.2.2   | LLC link re-establishment on receiving second segment with F=1 and with different PCOMP and DCOMP values in the acknowledged mode data transfer..... | 3686 |
| 46.2.2.2.3   | Single segment N-PDU from MS .....                                                                                                                   | 3687 |
| 46.2.2.3     | Link Release.....                                                                                                                                    | 3688 |
| 46.2.2.3.1   | LLC link release on receiving DM from the SS during link establishment.....                                                                          | 3688 |
| 46.2.2.4     | XID negotiation.....                                                                                                                                 | 3689 |
| 46.2.2.4.1   | Response from MS on receiving XID request from the SS .....                                                                                          | 3689 |
| 46.2.2.4.2   | Response from MS on receiving an XID request from the SS with an unassigned entity number.....                                                       | 3691 |
| 46.2.2.4.3   | Response from MS on receiving an XID response from the SS with unrecognised type field....                                                           | 3692 |
| 46.2.2.5     | LLC link release on receiving "Invalid XID response" from the network during link establishment procedure.....                                       | 3693 |
| 47           | Dual Transfer Mode .....                                                                                                                             | 3695 |
| 47.1         | Reallocation of CS resources.....                                                                                                                    | 3695 |
| 47.1.1       | Reallocation of CS resources / Assignment Command .....                                                                                              | 3695 |

|            |                                                                                                                 |      |
|------------|-----------------------------------------------------------------------------------------------------------------|------|
| 47.1.2     | Reallocation of CS resources / Handover Command.....                                                            | 3697 |
| 47.3       | Handover .....                                                                                                  | 3699 |
| 47.3.1     | Handover to same routeing area .....                                                                            | 3699 |
| 47.3.1.1   | Handover to same routeing area whilst in dedicated mode & MM Ready / Completed on the<br>main DCCH.....         | 3699 |
| 47.3.1.2   | Handover to same routeing area whilst in DTM with downlink TBF Established.....                                 | 3700 |
| 47.3.1.3   | Handover to same routeing area whilst in DTM with both DL & UL TBFs.....                                        | 3703 |
| 47.3.1.3.1 | Handover to same routeing area whilst in DTM with both DL & UL TBFs / Successful case ...                       | 3703 |
| 47.3.1.3.2 | Handover to same routeing area whilst in DTM with both DL & UL TBFs / Abnormal case /<br>Handover Failure ..... | 3706 |
| 47.3.3     | Handover to different routeing area whilst in DTM .....                                                         | 3708 |
| 47.3.3.1   | Handover to different routeing area whilst in DTM / Performed on TBFs .....                                     | 3708 |
| 47.3.3.1.1 | Handover to different routeing area whilst in DTM / Performed on TBFs / RAU complete<br>before CS release.....  | 3708 |
| 47.3.3.1.2 | Handover to different routeing area whilst in DTM / Performed on TBFs / CS release before<br>RAU complete.....  | 3711 |
| 48         | Void.....                                                                                                       | 3714 |
| 49         | Void.....                                                                                                       | 3714 |
| 50         | EGPRS Default Conditions, Message Contents and Macros .....                                                     | 3714 |
| 50.1       | EGPRS Default Test Conditions .....                                                                             | 3714 |
| 50.2       | EGPRS Default Message Contents.....                                                                             | 3714 |
| 50.2.1     | EGPRS System Information Messages.....                                                                          | 3714 |
| 50.2.1.1   | Cell A .....                                                                                                    | 3714 |
| 50.2.1.1.1 | Contents of information elements in SYSTEM INFORMATION TYPE 13 message.....                                     | 3715 |
| 50.2.1.2   | Cell B .....                                                                                                    | 3716 |
| 50.2.2     | EGPRS Packet System Information messages.....                                                                   | 3716 |
| 50.2.2.1   | Cell A .....                                                                                                    | 3716 |
| 50.2.2.1.1 | PACKET SYSTEM INFORMATION TYPE 1 (EGPRS) .....                                                                  | 3716 |
| 50.2.2.2   | Cell B .....                                                                                                    | 3717 |
| 50.2.3     | EGPRS default contents of Layer 2 messages .....                                                                | 3717 |
| 50.2.3.1   | PACKET UPLINK ASSIGNMENT message.....                                                                           | 3718 |
| 50.2.3.2   | PACKET DOWNLINK ASSIGNMENT message .....                                                                        | 3719 |
| 50.2.4     | EGPRS Default contents of Layer 3 messages .....                                                                | 3719 |
| 50.2.4.1   | IMMEDIATE ASSIGNMENT message.....                                                                               | 3720 |
| 50.2.4.2   | IMMEDIATE ASSIGNMENT REJECT message.....                                                                        | 3721 |
| 50.2.4.3   | PDCH ASSIGNMENT COMMAND message (downlink) .....                                                                | 3722 |
| 50.3       | Default EGPRS Conditions, Message Contents and Macros for the Higher Layer Test Cases.....                      | 3723 |
| 50.4       | EGPRS Macros .....                                                                                              | 3723 |
| 50.4.1     | Overview .....                                                                                                  | 3723 |
| 50.4.2     | EGPRS Default Message Contents .....                                                                            | 3723 |
| 50.4.3     | EGPRS Macro Message Sequences.....                                                                              | 3723 |
| 50.4.3.1   | Acknowledged downlink data.....                                                                                 | 3723 |
| 50.4.3.2   | Downlink data transfer.....                                                                                     | 3723 |
| 50.4.3.3   | Uplink data transfer.....                                                                                       | 3724 |
| 50.4.3.4   | Uplink dynamic allocation one phase access .....                                                                | 3724 |
| 50.4.3.5   | Uplink dynamic allocation one phase access with contention resolution.....                                      | 3725 |
| 50.4.3.6   | Uplink dynamic allocation two phase access .....                                                                | 3726 |
| 50.4.3.7   | Void.....                                                                                                       | 3727 |
| 50.4.3.8   | Void.....                                                                                                       | 3727 |
| 50.4.3.9   | Void.....                                                                                                       | 3727 |
| 50.4.3.10  | Downlink TBF establishment.....                                                                                 | 3727 |
| 50.5       | Test PDP contexts .....                                                                                         | 3727 |
| 51         | EGPRS Paging, TBF establishment/release and DCCH related procedures.....                                        | 3729 |
| 51.1       | RR / Paging .....                                                                                               | 3729 |
| 51.1.1     | RR / Paging / on PCCCH for EGPRS service successful .....                                                       | 3729 |
| 51.1.1.1   | RR / Paging / on PCCCH for EGPRS service / normal paging with P-TMSI successful .....                           | 3729 |
| 51.1.1.2   | RR / Paging / on PCCCH for EGPRS service / normal paging with IMSI successful.....                              | 3731 |
| 51.1.1.3   | RR / Paging / on PCCCH for EGPRS service / extended paging with P-TMSI successful .....                         | 3733 |
| 51.1.1.4   | RR / Paging / on PCCCH for EGPRS service / paging reorganisation successful.....                                | 3736 |

|            |                                                                                            |      |
|------------|--------------------------------------------------------------------------------------------|------|
| 51.1.2     | RR / Paging / on PCCCH for circuit-switched services / paging successful.....              | 3738 |
| 51.1.3     | RR / Paging / on PCCCH / paging ignored.....                                               | 3741 |
| 51.1.4     | RR / Paging / on PACCH for circuit-switched services.....                                  | 3744 |
| 51.1.4.1   | RR / Paging / on PACCH for circuit-switched services/ paging successful.....               | 3744 |
| 51.1.4.2   | RR / Paging / on PACCH for circuit-switched services/ paging ignored.....                  | 3746 |
| 51.1.5     | RR / Paging / on CCCH for EGPRS service.....                                               | 3748 |
| 51.1.5.1   | RR / Paging / on CCCH for EGPRS service / normal paging.....                               | 3748 |
| 51.1.5.1.1 | RR / Paging / on CCCH for EGPRS service / normal paging with P-TMSI successful.....        | 3748 |
| 51.1.5.1.2 | RR / Paging / on CCCH for EGPRS service / normal paging with IMSI successful.....          | 3750 |
| 51.1.5.1.3 | RR / Paging / on CCCH for EGPRS service / normal paging with P-TMSI ignored.....           | 3752 |
| 51.1.5.2   | RR / Paging / on CCCH for EGPRS service / extended paging.....                             | 3754 |
| 51.1.5.2.1 | RR / Paging / on CCCH for EGPRS service / extended paging with P-TMSI successful.....      | 3754 |
| 51.1.5.3   | RR / Paging / on CCCH for EGPRS service / paging reorganisation.....                       | 3756 |
| 51.1.5.4   | RR / Paging / on CCCH for EGPRS service / default message contents.....                    | 3759 |
| 51.1.6     | RR / Paging / Before T3172 expiry.....                                                     | 3759 |
| 51.2       | RR procedures on CCCH related to temporary block flow establishment.....                   | 3761 |
| 51.2.1     | Permission to access the network.....                                                      | 3761 |
| 51.2.1.1   | Permission to access the network / priority classes.....                                   | 3761 |
| 51.2.2     | Initiation of the packet access procedure.....                                             | 3763 |
| 51.2.2.1   | Initiation of the packet access procedure / establishment causes.....                      | 3763 |
| 51.2.2.2   | Random references for two phase packet access.....                                         | 3764 |
| 51.2.2.3   | Random references for one phase packet access.....                                         | 3765 |
| 51.2.2.4   | Initiation of the packet access procedure / timer T3146.....                               | 3767 |
| 51.2.2.5   | Initiation of the packet access procedure / Request Reference.....                         | 3768 |
| 51.2.3     | Packet immediate assignment / One phase packet access.....                                 | 3769 |
| 51.2.3.1   | Two-message assignment / Successful case.....                                              | 3769 |
| 51.2.3.2   | Two-message assignment / Failure cases.....                                                | 3771 |
| 51.2.3.3   | Packet uplink assignment / Polling bit set.....                                            | 3774 |
| 51.2.3.4   | One phase packet access / Contention resolution / Successful case.....                     | 3775 |
| 51.2.3.5   | One phase packet access / Contention resolution / TLLI mismatch.....                       | 3776 |
| 51.2.3.6   | One phase packet access / Contention resolution / Counter N3104.....                       | 3777 |
| 51.2.3.7   | One phase packet access / Contention resolution / Timer T3166.....                         | 3779 |
| 51.2.3.8   | One phase packet access / Contention resolution / 4 access repetition attempts.....        | 3782 |
| 51.2.3.9   | One phase packet access / TBF starting time.....                                           | 3783 |
| 51.2.3.10  | One phase packet access / Timing Advance Index present.....                                | 3785 |
| 51.2.3.11  | One phase packet access / Timing Advance Index not present.....                            | 3787 |
| 51.2.4     | Packet immediate assignment / Multiblock packet access.....                                | 3788 |
| 51.2.4.1   | Multiblock packet access / Packet Resource Request.....                                    | 3788 |
| 51.2.4.2   | Void.....                                                                                  | 3789 |
| 51.2.5     | Packet immediate assignment / Packet access rejection.....                                 | 3789 |
| 51.2.5.1   | Packet access rejection / wait indication.....                                             | 3789 |
| 51.2.5.2   | Packet access rejection / assignment before T3142 expires.....                             | 3791 |
| 51.2.6     | Packet downlink assignment procedure using CCCH.....                                       | 3792 |
| 51.2.6.1   | Initiation of packet downlink assignment procedure / MS listens to correct CCCH block..... | 3792 |
| 51.2.6.2   | Initiation of packet downlink assignment procedure / timer T3190.....                      | 3793 |
| 51.2.6.3   | Initiation of packet downlink assignment procedure / TBF starting time.....                | 3795 |
| 51.2.6.4   | Initiation of packet downlink assignment procedure / incorrect TFI.....                    | 3797 |
| 51.3       | MAC/RLC Release.....                                                                       | 3798 |
| 51.3.1     | TBF Release / Uplink / Normal / MS initiated.....                                          | 3798 |
| 51.3.1.1   | TBF Release / Uplink / Normal / MS initiated / Acknowledged mode.....                      | 3798 |
| 51.3.1.2   | TBF Release / Uplink / Normal / MS initiated / Unacknowledged mode.....                    | 3802 |
| 51.3.1.3   | TBF Release / Uplink / Normal / MS initiated / Channel coding change during countdown..... | 3805 |
| 51.3.2     | TBF Release / Uplink / Normal / Network initiated.....                                     | 3807 |
| 51.3.2.1   | TBF Release / Uplink / Normal / Network initiated / Acknowledged mode.....                 | 3807 |
| 51.3.2.2   | TBF Release / Uplink / Normal / Network initiated / Unacknowledged mode.....               | 3808 |
| 51.3.3     | TBF Release / Uplink / Network initiated / Abnormal release.....                           | 3810 |
| 51.3.4     | TBF Release / Downlink / Normal / Network initiated.....                                   | 3811 |
| 51.3.4.1   | TBF Release / Downlink / Normal / Network initiated / Acknowledged mode.....               | 3811 |
| 51.3.4.2   | TBF Release / Downlink / Normal / Network initiated / Unacknowledged mode.....             | 3815 |
| 51.3.5     | PDCH Release.....                                                                          | 3818 |
| 51.3.5.1   | Void.....                                                                                  | 3818 |
| 51.3.5.2   | PDCH Release / With TIMESLOTS_AVAILABLE.....                                               | 3818 |

|              |                                                                                         |      |
|--------------|-----------------------------------------------------------------------------------------|------|
| 51.3.6       | Default message contents.....                                                           | 3822 |
| 52           | EGPRS Test of Medium Access Control (MAC) protocol .....                                | 3823 |
| 52.1         | Test of Medium Access Control (MAC) Procedures onPCCCH in idle mode.....                | 3823 |
| 52.1.1       | Packet Channel Request.....                                                             | 3823 |
| 52.1.1.1     | Packet Channel Request / Message format .....                                           | 3823 |
| 52.1.1.1.1   | Conformance requirements.....                                                           | 3823 |
| 52.1.1.1.2   | Test purpose .....                                                                      | 3823 |
| 52.1.1.1.3   | Method of test.....                                                                     | 3823 |
| 52.1.1.2     | Packet Channel Request / Support of EGPRS PACKET CHANNEL REQUEST .....                  | 3824 |
| 52.1.1.2.1   | Conformance requirements.....                                                           | 3824 |
| 52.1.1.2.2   | Test purpose .....                                                                      | 3825 |
| 52.1.1.2.3   | Method of test.....                                                                     | 3825 |
| 52.1.1.3     | Packet Channel Request / Response to Packet Paging/Non-RR Connection Paging .....       | 3825 |
| 52.1.1.3.1   | Conformance requirements.....                                                           | 3825 |
| 52.1.1.3.2   | Test purpose .....                                                                      | 3826 |
| 52.1.1.3.3   | Method of test.....                                                                     | 3826 |
| 52.1.1.4     | Packet Channel Request / Response to Packet Paging/RR Connection Paging .....           | 3827 |
| 52.1.1.4.1   | Conformance requirements.....                                                           | 3827 |
| 52.1.1.4.2   | Test purpose .....                                                                      | 3828 |
| 52.1.1.4.3   | Method of test.....                                                                     | 3828 |
| 52.1.1.5     | EGPRS Packet Channel Request / Access type .....                                        | 3829 |
| 52.1.1.5.1   | Conformance requirements.....                                                           | 3829 |
| 52.1.1.6     | Packet Channel Request / Access persistence control on PRACH.....                       | 3831 |
| 52.1.1.6.1   | Packet Channel Request / Access persistence control on PRACH / M+1 attempts.....        | 3831 |
| 52.1.1.6.2   | Packet Channel Request / Access persistence control on PRACH / Persistence level .....  | 3832 |
| 52.1.1.6.3   | Packet Channel Request / Access persistence control on PRACH / Successive Attempts..... | 3834 |
| 52.1.2       | Packet Uplink/Downlink Assignment.....                                                  | 3836 |
| 52.1.2.1     | Packet uplink assignment procedure .....                                                | 3836 |
| 52.1.2.1.1   | Packet Uplink Assignment / Packet access queuing notification procedure.....            | 3836 |
| 52.1.2.1.2   | Packet Uplink Assignment / Response to packet polling request.....                      | 3841 |
| 52.1.2.1.3   | Packet Uplink Assignment / Packet access reject procedure.....                          | 3843 |
| 52.1.2.1.3.1 | Packet Uplink Assignment / Packet access reject / Action during Wait_Indication.....    | 3843 |
| 52.1.2.1.4   | Packet Uplink Assignment / Packet Uplink Assignment handling.....                       | 3847 |
| 52.1.2.1.5   | Packet Uplink Assignment / One or two phase access .....                                | 3848 |
| 52.1.2.1.6   | Packet Uplink Assignment / Decoding of frequency parameters .....                       | 3850 |
| 52.1.2.1.7   | Packet Uplink Assignment / Most recently received Packet Uplink Assignment .....        | 3852 |
| 52.1.2.1.8   | Packet Uplink Assignment / One phase access .....                                       | 3853 |
| 52.1.2.1.9   | Packet Uplink Assignment / Two phase access .....                                       | 3866 |
| 52.1.2.1.10  | Packet Uplink Assignment / Abnormal cases.....                                          | 3877 |
| 52.1.2.2     | Packet Downlink Assignment.....                                                         | 3879 |
| 52.1.2.2.1   | Packet Downlink Assignment / Response to poll bit.....                                  | 3879 |
| 52.1.2.2.2   | Packet Downlink Assignment / PCCCH monitoring.....                                      | 3880 |
| 52.1.2.2.3   | Void.....                                                                               | 3882 |
| 52.1.2.2.4   | Packet Downlink Assignment / Response to Packet Polling .....                           | 3882 |
| 52.1.2.2.5   | Packet Downlink Assignment / Abnormal cases.....                                        | 3884 |
| 52.1.3       | Macro and default message contents .....                                                | 3886 |
| 52.1.3.1     | Macro .....                                                                             | 3886 |
| 52.1.3.1.1   | GPRS attach procedure.....                                                              | 3886 |
| 52.1.3.1.2   | Uplink data transfer, dynamic allocation.....                                           | 3887 |
| 52.1.3.1.3   | GPRS detach procedure.....                                                              | 3888 |
| 52.1.3.2     | Default Messages .....                                                                  | 3888 |
| 52.1.3.2.1   | .....EGPRS PACKET CHANNEL REQUEST message:.....                                         | 3888 |
| 52.1.3.2.2   | PACKET CONTROL ACKNOWLEDGEMENT message: .....                                           | 3888 |
| 52.1.3.2.3   | .....EGPRS PACKET DOWNLINK ACK/NACK message:.....                                       | 3888 |
| 52.1.3.2.4   | .....PACKET DOWNLINK ASSIGNMET message:.....                                            | 3889 |
| 52.1.3.2.5   | .....PACKET PAGING REQUEST message:.....                                                | 3890 |
| 52.1.3.2.6   | PACKET RESOURCE REQUEST message (two phase access):.....                                | 3890 |
| 52.1.3.2.7   | PACKET UPLINK ACK/NACK message:.....                                                    | 3891 |
| 52.1.3.2.8   | PACKET UPLINK ASSIGNMENT message (dynamic allocation).....                              | 3892 |
| 52.1.3.2.9   | Void.....                                                                               | 3893 |
| 52.1.3.2.10  | PACKET UPLINK ASSIGNMENT message (multi block allocation): .....                        | 3893 |

|            |                                                                                                                         |      |
|------------|-------------------------------------------------------------------------------------------------------------------------|------|
| 52.2       | Void.....                                                                                                               | 3893 |
| 52.3       | EGPRS Testcases for Dynamic Allocation in Packet Transfer Mode.....                                                     | 3893 |
| 52.3.1     | Dynamic Allocation / Uplink Transfer .....                                                                              | 3894 |
| 52.3.1.1   | Dynamic Allocation / Uplink Transfer / Normal .....                                                                     | 3894 |
| 52.3.1.1.1 | Dynamic Allocation / Uplink Transfer / Normal / Successful.....                                                         | 3894 |
| 52.3.1.1.2 | Dynamic Allocation / Uplink Transfer / Normal / Request new resources .....                                             | 3897 |
| 52.3.1.1.3 | Dynamic Allocation / Uplink Transfer / Normal / Starting frame number encoding .....                                    | 3899 |
| 52.3.1.1.4 | Dynamic Allocation / Uplink Transfer / Normal / Starting time .....                                                     | 3900 |
| 52.3.1.1.5 | Dynamic Allocation / Uplink Transfer / Normal / Close-ended TBF.....                                                    | 3904 |
| 52.3.1.1.6 | Dynamic Allocation / Uplink Transfer / Normal / T3180 expiry .....                                                      | 3906 |
| 52.3.1.1.7 | Dynamic Allocation / Uplink Transfer / Normal / PACCH operation.....                                                    | 3909 |
| 52.3.1.1.8 | Dynamic Allocation / Uplink Transfer / Normal / Two uplink timeslots .....                                              | 3911 |
| 52.3.1.1.9 | Void.....                                                                                                               | 3914 |
| 52.3.1.2   | Dynamic Allocation / Uplink Transfer / Abnormal .....                                                                   | 3914 |
| 52.3.1.2.1 | Void.....                                                                                                               | 3914 |
| 52.3.1.2.2 | Dynamic Allocation / Uplink Transfer / Abnormal / with cell reselection in acknowledged mode .....                      | 3914 |
| 52.3.1.2.3 | Dynamic Allocation / Uplink Transfer / Abnormal / with cell reselection in unacknowledged mode .....                    | 3916 |
| 52.3.2     | Dynamic Allocation / Uplink Transfer with Downlink TBF establishment (concurrent).....                                  | 3919 |
| 52.3.2.1   | Dynamic Allocation / Uplink Transfer with Downlink TBF establishment / Normal .....                                     | 3919 |
| 52.3.2.1.1 | Dynamic Allocation / Uplink Transfer with Downlink TBF establishment / Normal / Successful.....                         | 3919 |
| 52.3.2.1.2 | Dynamic Allocation / Uplink Transfer with Downlink TBF establishment / Normal / Multislot capabilities .....            | 3923 |
| 52.3.2.2   | Dynamic Allocation / Uplink Transfer with Downlink TBF establishment / Abnormal .....                                   | 3932 |
| 52.3.2.2.1 | Dynamic Allocation / Uplink Transfer with Downlink TBF establishment / Abnormal / with random access.....               | 3932 |
| 52.3.2.2.2 | Dynamic Allocation / Uplink Transfer with Downlink TBF establishment / Abnormal / Continuation of normal operation..... | 3937 |
| 52.3.3     | Dynamic Allocation / Resource reallocation .....                                                                        | 3939 |
| 52.3.3.1   | Dynamic Allocation / Resource reallocation / Successful.....                                                            | 3939 |
| 52.3.3.1.1 | Dynamic Allocation / Resource reallocation / Successful / Higher throughput class or higher radio priority .....        | 3939 |
| 52.3.3.1.2 | Dynamic Allocation / Resource reallocation / Successful / Lower throughput class .....                                  | 3944 |
| 52.3.3.1.3 | Dynamic Allocation / Resource reallocation / Successful / Different RLC mode and higher radio priority .....            | 3947 |
| 52.3.3.2   | Dynamic Allocation / Resource reallocation / Abnormal .....                                                             | 3950 |
| 52.3.3.2.1 | Dynamic Allocation / Resource reallocation / Abnormal / T3168 expiry .....                                              | 3950 |
| 52.3.3.2.2 | Dynamic Allocation / Resource reallocation / Abnormal / Invalid assignment.....                                         | 3953 |
| 52.3.3.3   | Dynamic Allocation / Resource reallocation / Reject .....                                                               | 3958 |
| 52.3.4     | Default message contents.....                                                                                           | 3962 |
| 52.4       | Measurement reports and Cell change order procedures.....                                                               | 3970 |
| 52.4.1     | Measurement reports.....                                                                                                | 3971 |
| 52.4.1.1   | Network Control measurement reporting / Uplink / Normal case.....                                                       | 3971 |
| 52.4.1.2   | Network Control measurement reporting / Idle mode / New cell reselection .....                                          | 3973 |
| 52.4.1.3   | Network Control measurement reporting / Downlink transfer / Normal case.....                                            | 3976 |
| 52.4.2     | Cell change order procedures.....                                                                                       | 3979 |
| 52.4.2.1   | Cell change order procedure / Uplink transfer .....                                                                     | 3979 |
| 52.4.2.1.1 | Cell change order procedure / Uplink transfer / Normal case.....                                                        | 3979 |
| 52.4.2.1.2 | Cell change order procedure / Uplink transfer / Failure cases / T3174 expiry .....                                      | 3980 |
| 52.4.2.1.3 | Cell change order procedure / Uplink transfer / Failure cases / REJECT from the new cell.....                           | 3982 |
| 52.4.2.1.4 | Cell change order procedure / Uplink transfer / Failure cases / Contention resolution failure .....                     | 3983 |
| 52.4.2.1.5 | Cell change order procedure / Uplink transfer / Failure cases / REJECT from the new cell and T3176 expiry .....         | 3985 |
| 52.4.2.1.6 | Cell change order procedure / Uplink transfer / Failure cases / Frequency not implemented .....                         | 3986 |
| 52.4.2.2   | Cell change order procedure / Downlink transfer .....                                                                   | 3987 |
| 52.4.2.2.1 | Cell change order procedure / Downlink transfer / Normal case.....                                                      | 3987 |
| 52.4.2.2.2 | Cell change order procedure / Downlink transfer / Failure cases / REJECT from the new cell .....                        | 3989 |
| 52.4.2.2.3 | Cell change order procedure / Downlink transfer / Failure cases / Frequency not implemented .....                       | 3990 |
| 52.4.2.3   | Cell change order procedure / Simultaneous uplink and downlink transfer .....                                           | 3991 |
| 52.4.2.3.1 | Cell change order procedure / Simultaneous uplink and downlink transfer / Normal case .....                             | 3991 |

|            |                                                                                                             |      |
|------------|-------------------------------------------------------------------------------------------------------------|------|
| 52.4.2.3.2 | Cell change order procedure / Simultaneous uplink and downlink transfer / Failure case / T3174 expiry ..... | 3994 |
| 52.4.3     | Macros and Default Message contents.....                                                                    | 3996 |
| 52.4.3.1   | Macros.....                                                                                                 | 3996 |
| 52.4.3.1.1 | Void.....                                                                                                   | 3996 |
| 52.4.3.1.2 | Void.....                                                                                                   | 3996 |
| 52.4.3.2   | Default Messages .....                                                                                      | 3996 |
| 52.4.3.2.1 | PACKET CELL CHANGE ORDER message .....                                                                      | 3996 |
| 52.4.3.2.2 | PACKET CELL CHANGE FAILURE message.....                                                                     | 3996 |
| 52.4.3.2.3 | PACKET MEASUREMENT ORDER message .....                                                                      | 3997 |
| 52.4.4     | Cell Change Order Procedures without PBCCH .....                                                            | 3998 |
| 52.4.4.1   | Network Controlled Cell Reselection – Packet Measurement Order Procedure .....                              | 3998 |
| 52.4.4.2   | Network Controlled Cell Reselection/validity of reselection parameters/MS enters standby state...3999       |      |
| 52.5       | Void.....                                                                                                   | 4000 |
| 52.5.1     | Void .....                                                                                                  | 4000 |
| 52.5.2     | Void .....                                                                                                  | 4000 |
| 52.5.3     | Void .....                                                                                                  | 4000 |
| 52.5.4     | Void .....                                                                                                  | 4000 |
| 52.5.5     | Downlink Transfer / Reestablishment.....                                                                    | 4000 |
| 52.5.5.1   | Downlink Transfer/ Reestablishment/ T3192 Expiry.....                                                       | 4000 |
| 52.5.5.2   | Downlink Transfer/ Reestablishment/ Packet Downlink Assignment .....                                        | 4003 |
| 52.5.5.3   | Downlink Transfer/ Reestablishment/ Invalid Frequency Parameters IE .....                                   | 4005 |
| 53         | Test of EGPRS Radio Link Control (RLC) Protocol .....                                                       | 4007 |
| 53.1       | Acknowledged Mode .....                                                                                     | 4008 |
| 53.1.1     | Acknowledged Mode/ Uplink TBF .....                                                                         | 4008 |
| 53.1.1.1   | Acknowledged Mode/ Uplink TBF/ Send State Variable V(S) .....                                               | 4008 |
| 53.1.1.2   | Acknowledged Mode/ Uplink TBF/ Acknowledge State Variable V(A).....                                         | 4009 |
| 53.1.1.3   | Acknowledged Mode/ Uplink TBF/ Window Size/ Default Value.....                                              | 4012 |
| 53.1.1.4   | Acknowledged Mode/ Uplink TBF/ Window Size/ Assigned Value.....                                             | 4013 |
| 53.1.1.5   | Acknowledged mode/ Uplink TBF/ Invalid Negative Acknowledgement.....                                        | 4015 |
| 53.1.1.6   | Acknowledged Mode/ Uplink TBF/ Countdown Value.....                                                         | 4017 |
| 53.1.1.7   | Acknowledged Mode/ Uplink TBF/ Interpretation of Receive Block Bitmap.....                                  | 4018 |
| 53.1.1.8   | Acknowledged Mode/ Uplink TBF/ Pre-emptive Transmission/ Default Mode.....                                  | 4020 |
| 53.1.1.9   | Acknowledged Mode/ Uplink TBF/ Pre-emptive Transmission Bit Set to '1'.....                                 | 4022 |
| 53.1.1.9.1 | Conformance requirements.....                                                                               | 4022 |
| 53.1.1.10  | Acknowledged Mode/ Uplink TBF/ Pre-emptive Transmission Bit Set to '0'/ PENDING_ACK Blocks .....            | 4023 |
| 53.1.1.11  | Acknowledged Mode/ Uplink TBF/ Pre-emptive Transmission Bit Set to '0'/ Negative Acknowledgement.....       | 4025 |
| 53.1.1.12  | Acknowledged Mode/ Uplink TBF/ Retransmission/ Split RLC Data Block .....                                   | 4027 |
| 53.1.1.13  | Acknowledged Mode/ Uplink TBF/ Calculation of BSN2 .....                                                    | 4029 |
| 53.1.1.14  | Acknowledged Mode/ Uplink TBF/ Verification of Coding Schemes .....                                         | 4031 |
| 53.1.1.15  | Acknowledged Mode/ Uplink TBF/ Recalculation of CV on MCS change.....                                       | 4034 |
| 53.1.1.16  | Acknowledged Mode/ Uplink TBF/ Retransmission/ Padding in the Data Field.....                               | 4036 |
| 53.1.1.17  | Acknowledged Mode/ Uplink TBF/ Retransmission/ Puncturing Scheme Cycle.....                                 | 4039 |
| 53.1.1.18  | EGPRS Acknowledged mode / Uplink TBF / Link Adaptation Procedure for retransmission.....                    | 4041 |
| 53.1.1.19  | EGPRS Acknowledged mode / Uplink TBF / Link Adaptation Procedure for initial transmission..                 | 4045 |
| 53.1.1.20  | Acknowledged Mode/ Uplink TBF/ Retransmission/ MCS Selection without Re-segmentation .....                  | 4047 |
| 53.1.1.21  | Acknowledged Mode/ Uplink TBF/ Initial Puncturing Scheme After MCS Switching .....                          | 4051 |
| 53.1.2     | Acknowledged Mode/ Downlink TBF.....                                                                        | 4053 |
| 53.1.2.1   | Acknowledged Mode/ Downlink TBF/ Receive State Variable V(R) .....                                          | 4053 |
| 53.1.2.2   | Acknowledged Mode/ Downlink TBF/ Receive Window State Variable V(Q) .....                                   | 4054 |
| 53.1.2.3   | Acknowledged Mode/ Downlink TBF/ Window Size/ Default Value .....                                           | 4055 |
| 53.1.2.4   | Acknowledged Mode/ Downlink TBF/ Window Size/ Assigned Value .....                                          | 4057 |
| 53.1.2.5   | Acknowledged Mode/ Downlink TBF/ BOW.....                                                                   | 4058 |
| 53.1.2.6   | Acknowledged Mode/ Downlink TBF/ EOW.....                                                                   | 4059 |
| 53.1.2.7   | Acknowledged Mode/ Downlink TBF/ Measurement Report .....                                                   | 4061 |
| 53.1.2.8   | Acknowledged Mode/ Downlink TBF/ Generation of Bitmap .....                                                 | 4062 |
| 53.1.2.9   | Acknowledged Mode/ Downlink TBF/ Interpretation of BSN2 .....                                               | 4063 |
| 53.1.2.10  | Acknowledged Mode/ Downlink TBF/ Split RLC Data Block.....                                                  | 4064 |
| 53.1.2.11  | Acknowledged Mode/ Downlink TBF/ First Partial Bitmap and Next Partial Bitmap .....                         | 4066 |

|                                     |                                                                                                         |      |
|-------------------------------------|---------------------------------------------------------------------------------------------------------|------|
| 53.1.2.12                           | Acknowledged Mode/ Downlink TBF/ Decoding of Coding Schemes .....                                       | 4068 |
| 53.1.2.13                           | Acknowledged Mode/ Downlink TBF/ IR Operation .....                                                     | 4069 |
| 53.1.2.14                           | Acknowledged Mode/ Downlink TBF/ Received Bitmap/ Compressed.....                                       | 4071 |
| 53.1.2.15                           | Acknowledged Mode/ Downlink TBF/ Received Bitmap/ Uncompressed.....                                     | 4072 |
| 53.1.2.16                           | Acknowledged Mode/ Downlink TBF/ Received Block Bitmap/ Compressed Bitmap Starting<br>Colour Code ..... | 4074 |
| 53.1.2.17                           | Acknowledged Mode/ Downlink TBF/ Received Block Bitmap/ Terminating Code and Make-up<br>Code .....      | 4075 |
| 53.2                                | Default Message Contents and Macros .....                                                               | 4077 |
| 53.2.1                              | Message Contents .....                                                                                  | 4077 |
| 53.2.1.1                            | PACKET UPLINK ASSIGNMENT .....                                                                          | 4077 |
| 53.2.2                              | Macros .....                                                                                            | 4078 |
| 53.2.2.1                            | Macro for uplink dynamic allocation two phase access (PBCCH not present).....                           | 4078 |
| 53.2.2.2                            | Macro for downlink TBF establishment (PBCCH not present) .....                                          | 4079 |
| 54                                  | Void.....                                                                                               | 4080 |
| 55                                  | Void.....                                                                                               | 4080 |
| 56                                  | Void.....                                                                                               | 4080 |
| 57                                  | Void.....                                                                                               | 4080 |
| 58                                  | Void.....                                                                                               | 4080 |
| 59                                  | Void.....                                                                                               | 4080 |
| 60                                  | Inter-system hard handover from GSM to UTRAN.....                                                       | 4080 |
| 60.1                                | Inter system handover to UTRAN/From GSM/Speech/Success .....                                            | 4082 |
| 60.2                                | Inter system handover to UTRAN/From GSM/Data/Same data rate/Success.....                                | 4091 |
| 60.3                                | Inter system handover to UTRAN/From GSM/Data/Data rate upgrading/Success.....                           | 4106 |
| 60.4                                | Inter system handover to UTRAN/From GSM/Speech/Establishment/Success.....                               | 4108 |
| 60.5                                | Inter system handover to UTRAN/From GSM/Speech/Blind HO/Success.....                                    | 4110 |
| 60.6                                | Inter system handover to UTRAN/From GSM/Speech/Failure .....                                            | 4118 |
| 60.7                                | Inter system handover to UTRAN/From GSM/Failure/Cause: Frequency not implemented.....                   | 4120 |
| 60.8                                | Inter system handover to UTRAN/From GSM/Failure/Cause: UTRAN preconfiguration unknown .....             | 4122 |
| 60.9                                | Inter system handover to UTRAN/From GSM/Failure/Cause: Protocol Error .....                             | 4125 |
| 61-69                               | Void.....                                                                                               | 4126 |
| 70                                  | Location Services .....                                                                                 | 4126 |
| 70.1                                | Default conditions .....                                                                                | 4127 |
| 70.1.1                              | Default conditions during LCS tests .....                                                               | 4127 |
| 70.2                                | Network Induced Location Request .....                                                                  | 4127 |
| 70.2.1                              | LCS Network Induced Emergency Call on an SDCCH / idle, no IMSI .....                                    | 4127 |
| 70.2.2                              | Positioning / RR / Classmark Interrogation tests .....                                                  | 4130 |
| 70.2.3                              | Network Induced Location Request Emergency Call on an SDCCH.....                                        | 4133 |
| 70.2.4                              | Emergency Call NI-LR while Voice is Through Connected .....                                             | 4135 |
| 70.3                                | Mobile Originating Location Request .....                                                               | 4138 |
| 70.3.1                              | MO_LR Basic Self Location Request.....                                                                  | 4138 |
| 70.3.1.1                            | MO_LR Basic Self Location Request In Idle Mode (Normal Case).....                                       | 4138 |
| Related PICS/PIXIT Statements ..... |                                                                                                         | 4139 |
| 70.3.1.2                            | MO_LR Basic Self Location Request In Dedicated Mode (Normal case).....                                  | 4140 |
| Initial Conditions: 4141            |                                                                                                         |      |
| 70.3.2                              | MO_LR Transfer to 3 <sup>rd</sup> Party.....                                                            | 4142 |
| 70.4                                | Mobile Terminated Location Request .....                                                                | 4145 |
| 70.4.1                              | MT-LR Location Notification.....                                                                        | 4145 |
| 70.4.2                              | MT-LR Privacy Options .....                                                                             | 4148 |
| 70.4.2.1                            | MT-LR Privacy Options/ Verification – Location Allowed If No Response.....                              | 4148 |
| 70.4.2.2                            | MT-LR Privacy Options/ Verification – Location Not Allowed If No Response.....                          | 4151 |
| 70.5                                | Void.....                                                                                               | 4155 |
| 70.6                                | E-OTD Timing Measurement Accuracy .....                                                                 | 4155 |
| 70.6.1                              | E-OTD Accuracy, Sensitivity Performance Tests using GMSK Signals.....                                   | 4155 |
| 70.6.2                              | E-OTD Accuracy, Interference Performance Tests .....                                                    | 4158 |
| 70.6.2.1                            | Definition and applicability.....                                                                       | 4158 |



|          |                                                                                                                     |      |
|----------|---------------------------------------------------------------------------------------------------------------------|------|
| 70.6.2.2 | Conformance requirement.....                                                                                        | 4158 |
| 70.6.2.3 | Test purpose .....                                                                                                  | 4158 |
| 70.6.2.4 | Method of Test .....                                                                                                | 4158 |
| 70.6.2.5 | Test procedure.....                                                                                                 | 4158 |
| 70.6.2.6 | Test Requirements.....                                                                                              | 4160 |
| 70.6.3   | E-OTD Accuracy, Multipath Performance Test using GMSK Modulated Signals. ....                                       | 4160 |
| 70.6.3.1 | Definition and applicability.....                                                                                   | 4160 |
| 70.6.3.2 | Conformance requirement.....                                                                                        | 4160 |
| 70.6.3.3 | Test purpose .....                                                                                                  | 4161 |
| 70.6.3.4 | Method of Test .....                                                                                                | 4161 |
| 70.6.3.5 | ..... Test procedure                                                                                                | 4162 |
| 70.6.3.6 | Test Requirements.....                                                                                              | 4162 |
| 70.6.4   | E-OTD Accuracy, Interference Performance Tests, 8PSK BCCH .....                                                     | 4162 |
| 70.6.4.1 | Definition and applicability.....                                                                                   | 4162 |
| 70.6.2.2 | Conformance requirement.....                                                                                        | 4162 |
| 70.6.2.3 | Test purpose .....                                                                                                  | 4163 |
| 70.6.4.4 | Method of Test .....                                                                                                | 4163 |
| 70.6.4.5 | Test procedure.....                                                                                                 | 4164 |
| 70.6.4.6 | Test Requirements.....                                                                                              | 4165 |
| 70.6.5   | E-OTD Accuracy, Multipath Performance Test, 8PSK BCCH .....                                                         | 4166 |
| 70.6.5.1 | Definition and applicability .....                                                                                  | 4166 |
| 70.6.5.2 | Conformance requirement.....                                                                                        | 4166 |
| 70.6.5.3 | Test purpose .....                                                                                                  | 4166 |
| 70.6.5.4 | Method of Test .....                                                                                                | 4166 |
| 70.6.5.5 | Test procedure.....                                                                                                 | 4167 |
| 70.6.5.6 | Test Requirements.....                                                                                              | 4167 |
| 70.6.6   | E-OTD Accuracy, Sensitivity Performance Tests for 8PSK Modulated signals .....                                      | 4168 |
| 70.7     | Assisted GPS Network Induced Tests .....                                                                            | 4170 |
| 70.7.1   | LCS Network Induced Emergency Call on an SDCCH / idle, no IMSI State .....                                          | 4170 |
| 70.7.1.1 | LCS Network Induced Emergency Call on an SDCCH / idle, no IMSI for mobiles supporting MS-Based GPS .....            | 4170 |
| 70.7.1.2 | LCS Network Induced Emergency Call on an SDCCH / idle, no IMSI for mobiles supporting MS-Assisted GPS.....          | 4173 |
| 70.7.2   | Positioning/ RR/ Classmark Interrogation tests .....                                                                | 4176 |
| 70.7.2.1 | Positioning/ RR/ Classmark Interrogation test for mobile supporting MS-Based GPS .....                              | 4176 |
| 70.7.2.2 | Positioning/ RR/ Classmark Interrogation test for mobile supporting MS-Assisted GPS.....                            | 4177 |
| 70.7.3   | Network Induced Location Request Emergency Call on an SDCCH.....                                                    | 4178 |
| 70.7.3.1 | Network Induced Location Request Emergency Call on an SDCCH for mobiles supporting MS-Based GPS.....                | 4178 |
| 70.7.3.2 | Network Induced Location Request Emergency Call on an SDCCH for mobiles supporting MS-Assisted GPS.....             | 4181 |
| 70.7.4   | Network Induced Location Request Emergency Call on TCH Radio Channel .....                                          | 4184 |
| 70.7.4.1 | Network Induced Location Request Emergency Call on TCH Radio Channel for Mobiles Supporting MS-Based GPS .....      | 4184 |
| 70.7.4.2 | Network Induced Location Request Emergency Call on TCH Radio Channel for mobiles supporting MS-Assisted GPS.....    | 4187 |
| 70.8     | Assisted GPS Mobile Originated Tests .....                                                                          | 4190 |
| 70.8.1   | Basic Self Location .....                                                                                           | 4190 |
| 70.9     | Assisted GPS Mobile Terminated Tests .....                                                                          | 4193 |
| 70.9.1   | MT-LR Location Notification.....                                                                                    | 4193 |
| 70.9.1.1 | MT-LR Location Notification for Mobiles Supporting MS-Based GPS.....                                                | 4193 |
| 70.9.1.2 | MT-LR Location Notification for Mobiles Supporting MS-Assisted GPS.....                                             | 4195 |
| 70.9.2   | MT-LR Privacy Options/Verification – Location Allowed If No Response .....                                          | 4197 |
| 70.9.2.1 | MT-LR Privacy Options/Verification– Location Allowed If No Response for mobiles supporting MS-Based GPS .....       | 4197 |
| 70.9.2.2 | MT-LR Privacy Options/Verification– Location Allowed If No Response for Mobiles Supporting MS-Assisted GPS .....    | 4200 |
| 70.9.3   | MT-LR Privacy Options/Verification – Location Not Allowed If No Response.....                                       | 4205 |
| 70.9.3.1 | MT-LR Privacy Options/Verification– Location Not Allowed If No Response for Mobiles Supporting MS-Based GPS.....    | 4205 |
| 70.9.3.2 | MT-LR Privacy Options/Verification– Location Not Allowed If No Response for mobiles supporting MS-Assisted GPS..... | 4208 |

|                                                                                                                     |             |
|---------------------------------------------------------------------------------------------------------------------|-------------|
| <b>Annex 1 (normative): Reference test methods .....</b>                                                            | <b>4213</b> |
| A1.1 General Conditions (GC).....                                                                                   | 4213        |
| A1.1.1 Outdoor test site and general arrangements for measurements involving the use of radiated fields (GC4) ..... | 4213        |
| A1.1.2 Anechoic shielded chamber (GC5).....                                                                         | 4213        |
| A1.1.3 Temporary antenna connector (GC7).....                                                                       | 4214        |
| A1.1.4 Temporary antenna connector characteristics .....                                                            | 4214        |
| A1.1.5 Calibration of the temporary antenna connector .....                                                         | 4215        |
| A1.1.5.1 Antenna radiation pattern.....                                                                             | 4215        |
| A1.1.5.2 Test range calibration.....                                                                                | 4217        |
| A1.1.5.3 Temporary antenna connector coupling factor .....                                                          | 4217        |
| A1.2 Normal and extreme Test Conditions (TC).....                                                                   | 4218        |
| A1.2.1 Power sources and ambient temperatures (TC2).....                                                            | 4218        |
| A1.2.2 Normal test conditions (TC2.1).....                                                                          | 4218        |
| A1.2.3 Extreme test conditions (TC2.2).....                                                                         | 4219        |
| A1.2.4 Vibration requirements (TC4).....                                                                            | 4220        |
| <b>Annex 2: Not used.....</b>                                                                                       | <b>4221</b> |
| <b>Annex 3: Protocol implementation information .....</b>                                                           | <b>4222</b> |
| A3.1 Protocol Implementation Conformance Statement (PICS) .....                                                     | 4222        |
| A3.1.1 LAPDm protocol (3GPP TS 04.05 and 04.06).....                                                                | 4222        |
| A3.1.1.1 Simplified protocol - 3GPP TS 04.06 clause 6 .....                                                         | 4222        |
| A3.1.1.2 Management of SAPI = 3 - 3GPP TS 04.11 subclause 2.3 .....                                                 | 4222        |
| A3.1.2 Mobility management.....                                                                                     | 4222        |
| A3.1.2.1 IMSI detach initiation by the MS - 3GPP TS 04.08 / 3GPP TS 24.008 subclause 4.3.4.1 .....                  | 4222        |
| A3.1.2.2 IMSI detach completion by the MS - 3GPP TS 04.08 / 3GPP TS 24.008 subclause 4.3.4.3.....                   | 4222        |
| A3.1.2.3 MM specific procedures - 3GPP TS 04.08 / 3GPP TS 24.008 subclauses 4.4 and 4.5.1.1.....                    | 4222        |
| A3.1.2.4 Receiving an MM STATUS message - 3GPP TS 04.08 / 3GPP TS 24.008 subclause 4.6 .....                        | 4223        |
| A3.1.3 Call control.....                                                                                            | 4223        |
| A3.1.3.1 Status enquiry procedures - 3GPP TS 04.08 / 3GPP TS 24.008 subclause 5.5.3.1.....                          | 4223        |
| A3.1.3.2 Receiving a STATUS message by a CC entity - 3GPP TS 04.08 / 3GPP TS 24.008 subclause 5.5.3.2.....          | 4223        |
| A3.1.3.3 Called side compatibility checking - 3GPP TS 04.08 / 3GPP TS 24.008 clause B.3 .....                       | 4223        |
| A3.1.3.4 Disconnect on incoming call.....                                                                           | 4223        |
| A3.1.4 Layer 1 .....                                                                                                | 4223        |
| A3.1.4.1 Optional storage of BCCH carrier information - 3GPP TS 05.08 subclause 6.3 .....                           | 4223        |
| A3.1.5 Autocalling - (ref.: 3GPP TS 02.07, annex 1) .....                                                           | 4223        |
| A3.1.6 Transient states .....                                                                                       | 4224        |
| A3.2 Protocol Implementation Extra Information for Testing (PIXIT).....                                             | 4225        |
| A3.2.0 Introduction .....                                                                                           | 4225        |
| A3.2.1 Basic characteristics .....                                                                                  | 4225        |
| A3.2.1.1 Type of antenna .....                                                                                      | 4225        |
| A3.2.1.2 Power supply .....                                                                                         | 4225        |
| A3.2.1.3 Power class of the MS .....                                                                                | 4225        |
| A3.2.1.4 Channel modes supported.....                                                                               | 4225        |
| A3.2.1.5 Teleservices supported.....                                                                                | 4226        |
| A3.2.1.6 Supplementary services supported.....                                                                      | 4226        |
| A3.2.1.7 Bearer services supported .....                                                                            | 4226        |
| A3.2.1.8 SIM removal .....                                                                                          | 4227        |
| A3.2.1.9 Classmark .....                                                                                            | 4227        |
| A3.2.1.10 Type of SIM/ME interface (ref. 3GPP TS 11.11 and 3GPP TS 11.12) .....                                     | 4227        |
| A3.2.1.11 Multislot class .....                                                                                     | 4227        |
| A3.2.2 Man machine interface .....                                                                                  | 4227        |
| A3.2.2.1 Mobile station features.....                                                                               | 4227        |
| A3.2.2.2 Short message service .....                                                                                | 4228        |
| A3.2.2.3 Supplementary services .....                                                                               | 4229        |
| A3.2.2.3.1 Call forwarding .....                                                                                    | 4229        |
| A3.2.2.3.2 Call restriction.....                                                                                    | 4229        |
| A3.2.2.3.3 Handling of (undefined) GSM supplementary services .....                                                 | 4229        |
| A3.2.3 Electrical Man Machine Interface (EMMI).....                                                                 | 4229        |

|           |                                                                                         |      |
|-----------|-----------------------------------------------------------------------------------------|------|
| A3.2.3.1  | Methods supported for activation/deactivation of EMMI.....                              | 4229 |
| A3.2.3.2  | Transmission rate supported by the ME on the EMMI.....                                  | 4230 |
| A3.2.3.3  | Layer 3 messages supported on the EMMI.....                                             | 4230 |
| A3.2.3.4  | Keystroke sequence messages .....                                                       | 4230 |
| A3.2.3.5  | Internal malfunction detected messages .....                                            | 4230 |
| A3.2.4    | Digital Audio Interface (DAI).....                                                      | 4230 |
| A3.2.5    | Characteristics related to bearer services or teleservices.....                         | 4230 |
| A3.2.5.1  | Access interface .....                                                                  | 4230 |
| A3.2.5.2  | Configuration of the MT.....                                                            | 4231 |
| A3.2.5.3  | Capability information.....                                                             | 4231 |
| A3.2.5.4  | Subaddress or DDI number.....                                                           | 4231 |
| A3.2.5.5  | User to user signalling .....                                                           | 4231 |
| A3.2.5.6  | Data call set-up and data call clearing .....                                           | 4231 |
| A3.2.5.7  | Characteristics of non-transparent data services .....                                  | 4232 |
| A3.2.5.8  | Possible ways of setting-up a call from either an external interface or internally..... | 4232 |
| A3.2.5.9  | Application layer causing automatic call termination.....                               | 4232 |
| A3.2.5.10 | Call re-establishment for MS not supporting speech .....                                | 4232 |
| A3.2.6    | International mobile station equipment identity .....                                   | 4232 |
| A3.2.7    | Receiver intermediate frequencies .....                                                 | 4232 |
| A3.2.8    | Artificial ear .....                                                                    | 4232 |

#### **Annex 4: Test SIM Parameters .....4236**

|         |                                                                           |      |
|---------|---------------------------------------------------------------------------|------|
| A4.1    | Introduction .....                                                        | 4236 |
| A4.1.1  | Definitions.....                                                          | 4236 |
| A4.1.2  | Definition of the test algorithm for authentication .....                 | 4236 |
| A4.2    | Default Parameters for the test SIM .....                                 | 4236 |
| A4.3    | Default settings for the Elementary Files (EFs).....                      | 4237 |
| A4.3.1  | EF <sub>ICCID</sub> (ICC Identification) .....                            | 4237 |
| A4.3.2  | EF <sub>LP</sub> (Language preference) .....                              | 4237 |
| A4.3.3  | EF <sub>IMSI</sub> (IMSI).....                                            | 4237 |
| A4.3.4  | EF <sub>Kc</sub> (Ciphering key Kc) .....                                 | 4237 |
| A4.3.5  | EF <sub>PLMNsel</sub> (PLMN selector).....                                | 4237 |
| A4.3.6  | EF <sub>HPLMN</sub> (HPLMN search period) .....                           | 4238 |
| A4.3.7  | EF <sub>ACMmax</sub> (ACM maximum value) .....                            | 4238 |
| A4.3.8  | EF <sub>SST</sub> (SIM service table).....                                | 4238 |
| A4.3.9  | EF <sub>ACM</sub> (Accumulated call meter).....                           | 4239 |
| A4.3.10 | EF <sub>PUCT</sub> (Price per unit and currency table) .....              | 4239 |
| A4.3.11 | EF <sub>CBMI</sub> (Cell broadcast Message Identifier Selection).....     | 4239 |
| A4.3.12 | EF <sub>BCCH</sub> (Broadcast control channels) .....                     | 4239 |
| A4.3.13 | EF <sub>ACC</sub> (Access control class) .....                            | 4240 |
| A4.3.14 | EF <sub>FPLMN</sub> (Forbidden PLMNs) .....                               | 4240 |
| A4.3.15 | EF <sub>LOCI</sub> (Location information).....                            | 4240 |
| A4.3.16 | EF <sub>AD</sub> (Administrative data) .....                              | 4241 |
| A4.3.17 | EF <sub>Phase</sub> (Phase identification) .....                          | 4241 |
| A4.3.18 | EF <sub>ADN</sub> (Abbreviated dialling numbers) .....                    | 4241 |
| A4.3.19 | EF <sub>FDN</sub> (Fixed dialling numbers) .....                          | 4241 |
| A4.3.20 | EF <sub>SMS</sub> (Short messages).....                                   | 4241 |
| A4.3.21 | EF <sub>CCP</sub> (Capability configuration parameters) .....             | 4241 |
| A4.3.22 | EF <sub>MSISDN</sub> (MSISDN).....                                        | 4241 |
| A4.3.23 | EF <sub>SMSp</sub> (Short message service parameters) .....               | 4242 |
| A4.3.24 | EF <sub>SMSs</sub> (SMS status).....                                      | 4242 |
| A4.3.25 | EF <sub>EXT1</sub> (Extension 1) .....                                    | 4242 |
| A4.3.26 | EF <sub>EXT2</sub> (Extension 2) .....                                    | 4242 |
| A4.3.27 | EF <sub>VGCS</sub> (Voice Group Call Service) .....                       | 4242 |
| A4.3.28 | EF <sub>VGCSs</sub> (Voice Group Call Service Status) .....               | 4243 |
| A4.3.29 | EF <sub>VBS</sub> (Voice Broadcast Service) .....                         | 4243 |
| A4.3.30 | EF <sub>VBSs</sub> (Voice Broadcast Service Status).....                  | 4244 |
| A4.3.31 | EF <sub>eMLPP</sub> (enhanced Multi Level Pre-emption and Priority) ..... | 4244 |

|                                                                           |                                                                            |             |
|---------------------------------------------------------------------------|----------------------------------------------------------------------------|-------------|
| A4.3.32                                                                   | EF <sup>AAeM</sup> (Automatic Answer for eMLPP Service)                    | 4245        |
| A4.3.33                                                                   | EF <sup>KcGPRS</sup> (GPRS Ciphering key KcGPRS)                           | 4245        |
| A4.3.34                                                                   | EF <sup>LOCIGPRS</sup> (GPRS location information)                         | 4245        |
| <b>Annex 5: Test equipment</b>                                            |                                                                            | <b>4246</b> |
| A5.1                                                                      | Introduction                                                               | 4246        |
| A5.1.1                                                                    | General                                                                    | 4246        |
| A5.1.2                                                                    | Test equipment terms                                                       | 4246        |
| A5.1.3                                                                    | Confidence level                                                           | 4246        |
| A5.2                                                                      | Standard test signals                                                      | 4247        |
| A5.3                                                                      | SS functional requirements                                                 | 4247        |
| A5.3.1                                                                    | Level setting range                                                        | 4247        |
| A5.3.2                                                                    | Level Measurement / operation range                                        | 4247        |
| A5.3.3                                                                    | MS power supply interface                                                  | 4247        |
| A5.3.4                                                                    | MS antenna interface                                                       | 4248        |
| A5.3.4.1                                                                  | Uplink receiver error                                                      | 4248        |
| A5.3.4.2                                                                  | Power and Power versus time measurements                                   | 4248        |
| A5.3.4.3                                                                  | Wideband selective power measurement                                       | 4251        |
| A5.3.4.4                                                                  | Inband selective power measurements                                        | 4251        |
| A5.3.4.5                                                                  | Modulation accuracy and frequency error measurements                       | 4252        |
| A5.3.4.6                                                                  | RF delay measurements relative to nominal times                            | 4252        |
| A5.3.4.7                                                                  | The wanted signal or traffic channel of serving cell                       | 4252        |
| A5.3.4.8                                                                  | The first interfering signal or traffic channel of the first adjacent cell | 4254        |
| A5.3.4.9                                                                  | The second interfering signal                                              | 4255        |
| A5.3.4.10                                                                 | BCCH carriers of serving and adjacent cells                                | 4255        |
| A5.3.4.11                                                                 | The wide frequency range signal                                            | 4256        |
| A5.3.4.12                                                                 | The multipath fading function                                              | 4257        |
| A5.3.5                                                                    | MS audio interface and DAI                                                 | 4257        |
| A5.3.5.1                                                                  | General uncertainties                                                      | 4257        |
| A5.3.5.2                                                                  | Analogue single test tone                                                  | 4257        |
| A5.3.5.3                                                                  | Delay measurement between Um and DAI                                       | 4257        |
| A5.4                                                                      | SIM simulator functional requirements                                      | 4258        |
| A5.4.1                                                                    | General                                                                    | 4258        |
| A5.4.2                                                                    | Contacts C1, C2, C6, C7                                                    | 4258        |
| A5.4.2.1                                                                  | Default measurement / setting uncertainties                                | 4258        |
| A5.4.2.2                                                                  | Contact C1                                                                 | 4258        |
| A5.4.2.3                                                                  | Contact C7                                                                 | 4260        |
| A5.4.3                                                                    | Contact C3                                                                 | 4260        |
| A5.4.4                                                                    | Definition of timing                                                       | 4260        |
| <b>Annex 6 (informative): E-OTD Accuracy Measurement Test Environment</b> |                                                                            | <b>4261</b> |
| A6.1                                                                      | Recommended Timing Accuracy Test Environment (Unassisted)                  | 4261        |
| A6.2                                                                      | Recommended Timing Accuracy Test Environment (Assisted)                    | 4262        |
| <b>Annex B (informative): Change history</b>                              |                                                                            | <b>4266</b> |
| History                                                                   |                                                                            | 4289        |

---

# Foreword

This Technical Specification has been produced by the 3<sup>rd</sup> Generation Partnership Project (3GPP).

The contents of the present document are subject to continuing work within the TSG and may change following formal TSG approval. Should the TSG modify the contents of the present document, it will be re-released by the TSG with an identifying change of release date and an increase in version number as follows:

Version x.y.z

where:

- x the first digit:
  - 1 presented to TSG for information;
  - 2 presented to TSG for approval;
  - 3 or greater indicates TSG approved document under change control.
- y the second digit is incremented for all changes of substance, i.e. technical enhancements, corrections, updates, etc.
- z the third digit is incremented when editorial only changes have been incorporated in the document.

The present document describes the technical characteristics and methods of test for Mobile Stations (MSs), operating in the 400 MHz, 700 MHz, 850 MHz, 900 MHz, 1 800 MHz and/or 1900 MHz frequency band (GSM 400, GSM 700, GSM 850, GSM 900, DCS 1 800 and/or PCS 1 900) within the digital cellular telecommunications system. Definition 'all types of mobiles' includes all systems listed above (GSM 400, GSM 700, GSM 850, GSM 900, DCS 1 800 and PCS 1 900).

The present document is part 1 of a multi-part deliverable covering the Digital cellular telecommunications system (GSM Phase2 and Phase 2+ Releases 1996, 1997, 1998, 1999, 3GPP Release 4 and 3GPP Release 5); Mobile Station (MS) conformance specification, as identified below:

- Part 1: Conformance specification**  
**Reference: 3GPP TS 51.010-1.**
- Part 2: Protocol Implementation Conformance Statement (PICS) proforma specification.  
Reference: 3GPP TS 51.010-2.
- Part 3: Layer 3 (L3) Abstract Test Suite (ATS).  
Reference: 3GPP TS 51.010-3.
- Part 4: SIM Application Toolkit conformance specification.  
Reference: 3GPP TS 11.10-4.

---

# 1 Scope

The present document describes the technical characteristics and methods of test for Mobile Stations (MS), for the Pan European digital cellular communications system and Personal Communication Systems (PCS) operating in the 400 MHz, 700 MHz, 850 MHz, 900 MHz, 1 800 MHz and 1 900 MHz band (GSM 400, GSM 900, DCS 1 800 and PCS 1 900), standardized by ETSI Special Mobile Group (SMG).

The present document is valid for MS implemented according to GSM Phase2 or Phase2+ R96, or R97, or R98, or R99 or 3GPP Release 4 or 3GPP Release 5.

A subset of the tests is referenced in the GSM Common Technical Regulations (CTRs) and is used for regulatory conformance testing according to the EEC procedures for Telecommunications Terminal Equipment (TTE) type approval (EC Directive 91/263/EEC; also known as the "Terminal Directive" or "Second Phase Directive"). The remaining tests can be used to verify conformance with the GSM core technical specifications for those requirements that are not considered "essential" in the sense of the EC Directive 91/263/EEC (Article 4).

The present document covers the minimum characteristics considered necessary in order to provide sufficient performance for mobile equipment and to prevent interference to other services or to other users, and to the PLMNs.

It does not necessarily include all the characteristics which may be required by a user or subscriber, nor does it necessarily represent the optimum performance achievable.

It applies to the public land mobile radio service in the GSM 400, 700 MHz, 850 MHz, GSM 900, DCS 1 800 and PCS 1 900 systems, using constant envelope modulation and operating on radio frequencies in the 400 MHz, 700 MHz, 850 MHz, 900, MHz 1 800 MHz and 1 900 MHz bands respectively with a channel separation of 200 kHz and carrying 8 full rate channels or 16 half rate channels per carrier according to the TDMA principle.

The present document is part of the GSM-series of technical specifications. The present document neither replaces any of the other GSM technical specifications or GSM related ETSs or ENs, nor is it created to provide full understanding of (or parts of) the GSM 400, GSM 700, GSM 850, GSM 900, DCS 1 800 and PCS 1 900 systems. The present document lists the requirements, and provides the methods of test for testing a MS for conformance to the GSM standard.

For a full description of the system, reference should be made to all the GSM technical specifications or GSM related ETSs or ENs. Clause 2 provides a complete list of the GSM technical specifications, GSM related ETSs, ENs, and ETRs, on which this conformance test specifications is based.

The present document applies to the unit which includes the hardware to establish a connection across the radio interface.

If there is a difference between this conformance document, and any other GSM technical specification or GSM related ETS or EN, or 3GPP TS, then the other GSM technical specification or GSM related ETS or EN or 3GPP TS shall prevail.

---

# 2 References

The following documents contain provisions which, through reference in this text, constitute provisions of the present document.

- References are either specific (identified by date of publication and/or edition number or version number) or non-specific.
- For a specific reference, subsequent revisions do not apply.
- For a non-specific reference, the latest version applies. In the case of a reference to a 3GPP document (including a GSM document), a non-specific reference implicitly refers to the latest version of that document *in the relevant Release*.
  - For a GSM Phase 2+ Release 5 MS, references to GSM documents are to version 5.x.y, when available.
  - For a GSM Phase 2+ Release 4 MS, references to GSM documents are to version 4.x.y, when available.

- For a GSM Phase 2+ Release 1999 MS, references to GSM documents are to version 8.x.y (for 01.-series to 12.-series) or (3.x.y for 21.-series to 35.-series), when available.
- For a GSM Phase 2+ Release 1998 MS, references to GSM documents are to version 7.x.y, when available.
- For a GSM Phase 2+ Release 1997 MS, references to GSM documents are to version 6.x.y, when available.
- For a GSM Phase 2+ Release 1996 MS, references to GSM documents are to version 5.x.y, when available.
- For a GSM Phase 2 MS, references to GSM documents are to version 4.x.y.

NOTE: References to 3GPP Technical Specifications and Technical Reports throughout the present document shall be interpreted according to the Release shown in the formal reference in this clause, based upon the Release of the implementation under test.

EXAMPLE 1: References for a Ph2 MS shall be interpreted as:

[1] 3GPP TS 01.04 Ph2

[2] 3GPP TS 02.02 Ph2

etc.

EXAMPLE 2: References for a Rel-4 MS shall be interpreted as:

[1] 3GPP TS 21.905 Rel-4

[2] 3GPP TS 22.002 Rel-4

etc.

- [1] 3GPP TS 01.04 (Ph2 to R99): "Abbreviations and acronyms".  
3GPP TR 21.905 (R99 onwards): "Vocabulary for 3GPP Specifications".
- [2] 3GPP TS 02.02 (Ph2 to R98): "Bearer Services (BS) supported by a GSM Public Land Mobile Network (PLMN)".  
3GPP TS 22.002 (R99 onwards): "Circuit Bearer Services (BS) supported by a Public Land Mobile Network (PLMN)".
- [3] 3GPP TS 02.03 (Ph2 to R98): "Teleservices supported by a GSM Public Land Mobile Network (PLMN)".  
3GPP TS 22.003 (R99 onwards): "Circuit Teleservices supported by a Public Land Mobile Network (PLMN)".
- [4] 3GPP TS 02.04 (Ph2 to R98): "General on supplementary services".  
3GPP TS 22.004 (R99 onwards): "General on supplementary services".
- [5] 3GPP TS 02.06 (Ph2 to R98): "Types of Mobile Stations (MS)".
- [6] 3GPP TS 02.07 (Ph2 to R98): "Mobile Station (MS) features".
- [7] 3GPP TS 02.09 (Ph2 to R99): "Security aspects".  
3GPP TS 42.009 (Rel-4 onwards): "Security aspects".
- [8] 3GPP TS 02.11 (Ph2 to R98): "Service accessibility".  
3GPP TS 22.011 (R99 onwards): "Service accessibility".
- [9] 3GPP TS 02.17 (Ph2 to R99): "Subscriber Identity Modules (SIM); Functional characteristics".  
3GPP TS 42.017 (Rel-4 onwards): "Subscriber Identity Modules (SIM); Functional characteristics".
- [10] 3GPP TS 02.24 (Ph2 to R98): "Description of Charge Advice Information (CAI)".  
3GPP TS 22.024 (R99 onwards): "Description of Charge Advice Information (CAI)".
- [11] 3GPP TS 02.30 (Ph2 to R98): "Man-Machine Interface (MMI) of the Mobile Station (MS)".  
3GPP TS 22.030 (R99 onwards): "Man-Machine Interface (MMI) of the User Equipment (UE)".

- [12] 3GPP TS 02.81 (Ph2 to R98): "Line identification supplementary services; Stage 1".  
3GPP TS 22.081 (R99 onwards): "Line identification supplementary services; Stage 1".
- [13] 3GPP TS 02.83 (Ph2 to R98): "Call Waiting (CW) and Call Holding (HOLD); Supplementary Services; Stage 1". 3GPP TS 22.083 (R99 onwards): "Call Waiting (CW) and Call Holding (HOLD); Supplementary Services; Stage 1".
- [14] 3GPP TS 02.84 (Ph2 to R98): "MultiParty (MPTY) supplementary services; Stage 1".  
3GPP TS 22.084 (R99 onwards): "MultiParty (MPTY) Supplementary Services; Stage 1".
- [15] 3GPP TS 02.86 (Ph2 to R98): "Advice of Charge (AoC) Supplementary Services; Stage 1". 3GPP TS 22.086 (R99 onwards): "Advice of Charge (AoC) Supplementary Services; Stage 1".
- [16] 3GPP TS 02.88 (Ph2 to R98): "Call Barring (CB) Supplementary Services; Stage 1". 3GPP TS 22.088 (R99 onwards): "Call Barring (CB) Supplementary Services; Stage 1".
- [17] 3GPP TS 02.90 (Ph2 to R98): "Unstructured Supplementary Service Data (USSD); Stage 1".  
3GPP TS 22.090 (R99 onwards): "Unstructured Supplementary Service Data (USSD); Stage 1".
- [18] 3GPP TS 03.03 (Ph2 to R98): "Numbering, addressing and identification".  
3GPP TS 23.003 (R99 onwards): "Numbering, Addressing and Identification".
- [19] 3GPP TS 03.11 (Ph2 to R98): "Technical realization of supplementary services".  
3GPP TS 23.011 (R99 onwards): "Technical realization of Supplementary Services".
- [20] 3GPP TS 03.20 (Ph2 to R99): "Security related network functions".  
3GPP TS 43.020 (Rel-4 onwards): "Security related network functions".
- [21] 3GPP TS 03.22 (Ph2 to R99): "Functions related to Mobile Station (MS) in idle mode and group receive mode".  
3GPP TS 43.022 (Rel-4 onwards): "Functions related to Mobile Station (MS) in idle mode and group receive mode".
- [22] 3GPP TS 03.38 (Ph2 to R98): "Alphabets and language-specific information".  
3GPP TS 23.038 (R99 onwards): "Alphabets and language-specific information".
- [23] 3GPP TS 03.40 (Ph2 to R98): "Technical realization of the Short Message Service (SMS); Point-to-Point (PP)".  
3GPP TS 23.040 (R99 onwards): "Technical realization of the Short Message Service (SMS)".
- [24] 3GPP TS 03.41 (Ph2 to R98): "Technical realization of Cell Broadcast Service (CBS)".  
3GPP TS 23.041 (R99 onwards): "Technical realization of Cell Broadcast Service (CBS)".
- [25] 3GPP TS 03.45 (Ph2 to R99): "Technical realization of facsimile group 3 transparent".  
3GPP TS 43.045 (Rel-4 onwards): "Technical realization of facsimile group 3 service - transparent".
- [26] 3GPP TS 03.50 (Ph2 to R99): "Transmission planning aspects of the speech service in the GSM Public Land Mobile Network (PLMN) system".  
3GPP TS 43.050 (Rel-4 onwards): "Transmission planning aspects of the speech service in the GSM Public Land Mobile Network (PLMN) system".
- [27] 3GPP TS 03.86 (Ph2 to R98): "Advice of Charge (AoC) supplementary services; Stage 2".  
3GPP TS 23.086 (R99 onwards): "Advice of Charge (AoC) supplementary services; Stage 2".
- [28] 3GPP TS 04.04 (Ph2 to R99): "Layer 1; General requirements".  
3GPP TS 44.004 (Rel-4 onwards): "Layer 1; General requirements".
- [29] 3GPP TS 04.05 (Ph2 to R99): "Data Link (DL) layer; General aspects".  
3GPP TS 44.005 (Rel-4 onwards): "Data Link (DL) layer; General aspects".
- [30] 3GPP TS 04.06 (Ph2 to R99): "Mobile Station - Base Station System (MS-BSS) interface; Data Link (DL) layer specification".  
3GPP TS 44.006 (Rel-4 onwards): "Mobile Station - Base Station System (MS-BSS) interface; Data Link (DL) layer specification".



- [31] 3GPP TS 04.07 (Ph2 to R98): "Mobile radio interface signalling layer 3; General aspects".  
3GPP TS 24.007 (R99 onwards): "Mobile radio interface signalling layer 3; General aspects".
- [32] 3GPP TS 04.08 (Ph2 to R99): "Mobile radio interface layer 3 specification" (see note 1).3GPP  
TS 24.008 (R99 onwards): "Mobile radio interface layer 3 specification; Core network protocols;  
Stage 3" (see note 1).  
3GPP TS 44.008 (Rel-4): "Mobile radio interface layer 3 specification" (see note 1).
- [33] 3GPP TS 04.10 (Ph2 to R98): "Mobile radio interface layer 3; Supplementary services  
specification; General aspects".  
3GPP TS 24.010 (R99 onwards): "Mobile radio Interface Layer 3; Supplementary services  
specification; General aspects".
- [34] 3GPP TS 04.11 (Ph2 to R98): "Point-to-Point (PP) Short Message Service (SMS) support on  
mobile radio interface".  
3GPP TS 24.011 (R99 onwards): "Point-to-Point (PP) Short Message Service (SMS) Support on  
mobile radio interface".
- [35] 3GPP TS 04.12 (Ph2 to R99): "Short Message Service Cell Broadcast (SMSCB) support on the  
mobile radio interface".  
3GPP TS 44.012 (Rel-4 onwards): "Short Message Service Cell Broadcast (SMSCB) Support on  
the mobile radio interface".
- [36] 3GPP TS 04.13 (Ph2 to R99): "Performance requirements on the mobile radio interface".3GPP  
TS 44.013 (Rel-4 onwards): "Performance requirements on the mobile radio interface".
- [37] 3GPP TS 04.21 (Ph2 to R99): "Rate adaption on the Mobile Station - Base Station System (MS -  
BSS) Interface".  
3GPP TS 44.021 (Rel-4 onwards): "Rate adaption on the Mobile Station - Base Station System  
(MS - BSS) Interface".
- [38] 3GPP TS 04.22 (Ph2 to R98): "Radio Link Protocol (RLP) for data and telematic services on the  
Mobile Station - Base Station System (MS-BSS) interface and the Base Station System - Mobile-  
services Switching Centre (BSS-MSC) interface".3GPP TS 24.022 (R99 onwards): " Radio Link  
Protocol (RLP) for circuit switched bearer and teleservices".
- [39] 3GPP TS 04.80 (Ph2 to R98): "Mobile radio interface layer 3 supplementary services  
specification; Formats and coding".  
3GPP TS 24.080 (R99 onwards): "Mobile radio layer 3 supplementary services specification;  
Formats and coding".
- [40] 3GPP TS 04.81 (Ph2 to R98): "Line identification supplementary services; Stage 3".  
3GPP TS 24.081 (R99 onwards): "Line identification supplementary services; Stage 3".
- [41] 3GPP TS 04.82 (Ph2 to R98): "Call Forwarding (CF) supplementary services; Stage 3".  
3GPP TS 24.082 (R99 onwards): "Call Forwarding (CF) supplementary services; Stage 3".
- [42] 3GPP TS 04.83 (Ph2 to R98): "Call Waiting (CW) and Call Hold (HOLD) supplementary  
services; Stage 3".  
3GPP TS 24.083 (R99 onwards): "Call Waiting (CW) and Call Hold (HOLD) supplementary  
services; Stage 3".
- [43] 3GPP TS 04.84 (Ph2 to R98): "MultiParty (MPTY) supplementary services; Stage 3".  
3GPP TS 24.084 (R99 onwards): "Multiparty (MPTY) supplementary services; Stage 3".
- [44] 3GPP TS 04.86 (Ph2 to R98): "Advice of Charge (AoC) supplementary services; Stage 3".  
3GPP TS 24.086 (R99 onwards): "Advice of Charge (AoC) supplementary services; Stage 3".
- [45] 3GPP TS 04.88 (Ph2 to R98): "Call Barring (CB) supplementary services; Stage 3".  
3GPP TS 24.088 (R99 onwards): "Call Barring (CB) supplementary services; Stage 3".
- [46] 3GPP TS 04.90 (Ph2 to R98): "Unstructured Supplementary Service Data (USSD); Stage 3".  
3GPP TS 24.090 (R99 onwards): "Unstructured Supplementary Service Data (USSD); Stage 3".

- [47] 3GPP TS 05.02 (Ph2 to R99): "Multiplexing and multiple access on the radio path".  
3GPP TS 45.002 (Rel-4 onwards): "Multiplexing and multiple access on the radio path".
- [48] 3GPP TS 05.03 (Ph2 to R99): "Channel coding".  
3GPP TS 45.003 (Rel-4 onwards): "Channel coding".
- [49] 3GPP TS 05.04 (Ph2 to R99): "Modulation".  
3GPP TS 45.004 (Rel-4 onwards): "Modulation".
- [50] 3GPP TS 05.05 (Ph2 to R99): "Radio transmission and reception".  
3GPP TS 45.005 (Rel-4 onwards): "Radio transmission and reception".
- [51] 3GPP TS 05.08 (Ph2 to R99): "Radio subsystem link control".  
3GPP TS 45.008 (Rel-4 onwards): "Radio subsystem link control".
- [52] 3GPP TS 05.09 (Ph2 to R99): "Link Adaptation".  
3GPP TS 45.009 (Rel-4 onwards): "Link Adaptation".
- [53] 3GPP TS 05.10 (Ph2 to R99): "Radio subsystem synchronization".  
3GPP TS 45.010 (Rel-4 onwards): "Radio subsystem synchronization".
- [54] 3GPP TS 06.01 (Ph2 to R99): "Full rate speech; Processing functions".  
3GPP TS 46.001 (Rel-4 onwards): "Full rate speech; Processing functions".
- [55] 3GPP TS 06.02 (Ph2 to R99): "Half rate speech; Half rate speech processing functions".  
3GPP TS 46.002 (Rel-4 onwards): "Half rate speech processing functions".
- [56] 3GPP TS 06.07 (Ph2 to R99): "Half rate speech; Test sequences for the GSM half rate speech codec".  
3GPP TS 46.007 (Rel-4 onwards): "Half rate speech; Test sequences for the GSM half rate speech codec".
- [57] 3GPP TS 06.10 (Ph2 to R99): "Full rate speech; Transcoding".  
3GPP TS 46.010 (Rel-4 onwards): "Full rate speech transcoding".
- [58] 3GPP TS 06.11 (Ph2 to R99): "Full rate speech; Substitution and muting of lost frames for full rate speech channels".  
3GPP TS 46.011 (Rel-4 onwards): "Substitution and muting of lost frames for full rate speech channels".
- [59] 3GPP TS 06.12 (Ph2 to R99): "Comfort noise aspect for full rate speech traffic channels".  
3GPP TS 46.012 (Rel-4 onwards): "Comfort noise aspect for full rate speech traffic channels".
- [60] 3GPP TS 06.20 (Ph2 to R99): "Half rate speech; Half rate speech transcoding".  
3GPP TS 46.020 (Rel-4 onwards): "Half rate speech transcoding".
- [61] 3GPP TS 06.21 (Ph2 to R99): "Half rate speech; Substitution and muting of lost frames for half rate speech traffic channels".  
3GPP TS 46.021 (Rel-4 onwards): "Half rate speech; Substitution and muting of lost frames for half rate speech traffic channels".
- [62] 3GPP TS 06.22 (Ph2 to R99): "Half rate speech; Comfort noise aspects for the half rate speech traffic channels".  
3GPP TS 46.022 (Rel-4 onwards): "Half rate speech; Comfort noise aspects for the half rate speech traffic channels".
- [63] 3GPP TS 06.31 (Ph2 to R99): "Full rate speech; Discontinuous Transmission (DTX) for full rate speech traffic channels".  
3GPP TS 46.031 (Rel-4 onwards): "Full rate speech; Discontinuous Transmission (DTX) for full rate speech traffic channels".
- [64] 3GPP TS 06.32 (Ph2 to R99): "Full rate speech; Voice Activity Detector (VAD) for full rate speech traffic channels".  
3GPP TS 46.032 (Rel-4 onwards): "Full rate speech; Voice Activity Detector (VAD) for full rate speech traffic channels".

- [65] 3GPP TS 06.41 (Ph2 to R99): "Half rate speech; Discontinuous Transmission (DTX) for half rate speech traffic channels".  
3GPP TS 46.041 (Rel-4 onwards): "Half rate speech; Discontinuous Transmission (DTX) for half rate speech traffic channels".
- [66] 3GPP TS 06.42 (Ph2 to R99): "Half rate speech; Voice Activity Detector (VAD) for half rate speech traffic channels".  
3GPP TS 46.042 (Rel-4 onwards): "Half rate speech; Voice Activity Detector (VAD) for half rate speech traffic channels".
- [67] 3GPP TS 07.01 (Ph2 to R98): "General on Terminal Adaptation Functions (TAF) for Mobile Stations (MS)".  
3GPP TS 27.001 (R99 onwards): "General on Terminal Adaptation Functions (TAF) for Mobile stations (MS)".
- [68] 3GPP TS 07.02 (Ph2 to R98): "Terminal Adaptation Functions (TAF) for services using asynchronous bearer capabilities".  
3GPP TS 27.002 (R99 onwards): "Terminal Adaptation Functions (TAF) for services using asynchronous bearer capabilities".
- [69] 3GPP TS 07.03 (Ph2 to R98): "Terminal Adaptation Functions (TAF) for services using synchronous bearer capabilities".  
3GPP TS 27.003 (R99 onwards): "Terminal Adaptation Functions (TAF) for services using synchronous bearer capabilities".
- [70] 3GPP TS 09.02 (Ph2 to R98): "Mobile Application Part (MAP) specification".  
3GPP TS 29.002 (R99 onwards): "Mobile Application Part (MAP) specification".
- [71] 3GPP TS 09.06 (Ph2 to R98): "Interworking between a Public Land Mobile Network (PLMN) and a Packet Switched Public Data Network/Integrated Services digital Network (PSPDN/ISDN) for support of packet switched data transmission services".  
3GPP TS 29.006 (R99 onwards): "Interworking between a Public Land Mobile Network (PLMN) and a Packet Switched Public Data Network/Integrated Services Digital Network (PSPDN/ISDN) for the support of packet switched data transmission services".
- [72] 3GPP TS 09.07 (Ph2 to R98): "General requirements on interworking between the Public Land Mobile Network (PLMN) and the Integrated Services Digital Network (ISDN) or Public Switched Telephone Network (PSTN)".  
3GPP TS 29.007 (R99 onwards): "General requirements on interworking between the Public Land Mobile Network (PLMN) and the Integrated Services Digital Network (ISDN) or Public Switched Telephone Network (PSTN)".
- [73] 3GPP TS 11.11 (Ph2 to R99): "Specification of the Subscriber Identity Module - Mobile Equipment (SIM-ME) interface".  
3GPP TS 51.011 (Rel-4 onwards): "Specification of the Subscriber Identity Module - Mobile Equipment (SIM-ME) interface".
- [74] 3GPP TS 11.12 (Ph2): "Specification of the 3 Volt Subscriber Identity Module - Mobile Equipment (SIM-ME) interface".
- [75] ITU-T Recommendation E.164: "The international public telecommunication numbering plan".
- [76] ITU-T Recommendation G.122: "Influence of national systems on stability and talker echo in international connections".
- [77] ITU-T Recommendation G.223: "Assumptions for the calculation of noise on hypothetical reference circuits for telephony".
- [78] ITU-T Recommendation G.714: "Separate performance characteristics for the encoding and decoding sides of PCM channels applicable to 4-wire voice-frequency interfaces".
- [79] ITU-T Recommendation G.721: "32 kbit/s Adaptive Differential Pulse Code Modulation (ADPCM)".

- [80] ITU-T Recommendation O.131: "Quantizing distortion measuring equipment using a pseudo-random noise test signal".
- [81] ITU-T Recommendation O.132: "Quantizing distortion measuring equipment using a sinusoidal test signal".
- [82] ITU-T Recommendation O.153: "Basic parameters for the measurement of error performance at bit rates below the primary rate".
- [83] ITU-T Recommendation P.340: "Transmission characteristics of hands-free telephones".
- [84] ITU-T Recommendation P.35: "Handset telephones".
- [85] ITU-T Recommendation P.50: "Artificial voices".
- [86] ITU-T Recommendation P.51: "Artificial mouth".
- [87] ITU-T Recommendation P.64: "Determination of sensitivity/frequency characteristics of local telephone systems".
- [88] ITU-T Recommendation P.76: "Determination of loudness ratings; fundamental principles".
- [89] ITU-T Recommendation P.79: "Calculation of loudness ratings for telephone sets".
- [90] ITU-T Recommendation T.4: "Standardization of Group 3 facsimile terminals for document transmission".
- [91] ITU-T Recommendation T.21: "Standardized tests charts for document facsimile transmission".
- [92] ITU-T Recommendation T.30: "Procedures for document facsimile transmission in the general switched telephone network".
- [93] ITU-T Recommendation V.1: "Equivalence between binary notation symbols and the significant conditions of a two-condition code".
- [94] ITU-T Recommendation V.14: "Transmission of start-stop characters over synchronous bearer channels".
- [95] ITU-T Recommendation V.24: "List of definitions for interchange circuits between data terminal equipment (DTE) and data circuit-terminating equipment (DCE)".
- [96] ITU-T Recommendation V.25bis: "Synchronous and asynchronous automatic dialling procedures on switched networks".
- [97] ITU-T Recommendation V.110: "Support by an ISDN of data terminal equipments with V-Series type interfaces".
- [98] ITU-T Recommendation X.21: "Interface between data terminal equipment and data circuit-terminating equipment for synchronous operation on public data networks".
- [99] ITU-T Recommendation X.208: "Specification of Abstract Syntax Notation One (ASN.1)".
- [100] ITU-T Recommendation X.290: "OSI conformance testing methodology and framework for protocol Recommendations for ITU-T applications - General concepts".
- [101] ISO 3: "Preferred Numbers - Series of preferred Numbers".
- [102] ISO 2110: "Information technology - Data Communication - 25-Pole DTE/DCE interface connector and contact number assignments".
- [103] ISO/IEC 7816-3: "Information technology - Identification cards - Integrated circuit(s) cards with contacts - Part 3: Electronic signals and transmission protocols".
- [104] IEC publication 6068-2-1: "Environmental Testing - Part 2: Tests - Tests A: Cold".
- [105] IEC publication 6068-2-2: "Environmental Testing - Part 2: Tests - Tests B: Dry heat".

- [106] IEC publication 6068-2-36: "Environmental Testing - Part 2: Tests - Test Fdb: Random vibration wide band - Reproducibility Medium".
- [107] ETSI ETR 028: "Radio Equipment and Systems (RES); Uncertainties in the measurement of mobile radio equipment characteristics".
- [108] ITU-T Recommendation P.57 (1993): "Artificial ears".
- [109] 3GPP TS 02.43 (R98 to R99): "Support of Localised Service Area (SoLSA); Service description; Stage 1".
- [110] 3GPP TS 03.73 (R98): "Support of Localised Service Area (SoLSA); Stage 2".  
3GPP TS 23.073 (R99 onwards): "Support of Localised Service Area (SoLSA); Stage 2".
- [111] 3GPP TS 04.18 (R99): "Mobile radio interface layer 3 specification; Radio Resource Control Protocol" (see note 1).  
  
3GPP TS 44.018 (Rel-4 onwards): "Mobile radio interface layer 3 specification; Radio Resource Control Protocol" (see note 1).
- [112] Void.
- [114] 3GPP TS 02.67 (R96 to R98): "enhanced Multi-Level Precedence and Pre-emption Service (eMLPP); Stage 1".  
3GPP TS 22.067 (R99 onwards): "enhanced Multi-Level Precedence and Pre-emption service (eMLPP); Stage 1".
- [115] 3GPP TS 02.68 (R96 to R99): "Voice Group Call Service (VGCS); Stage 1".  
3GPP TS 42.068 (Rel-4 onwards): "Voice Group Call Service (VGCS); Stage 1".
- [116] 3GPP TS 02.69 (R96 to R99): "Voice Broadcast Service (VBS); Stage 1".  
3GPP TS 42.069 (Rel-4 onwards): "Voice Broadcast Service (VBS); Stage 1".
- [117] 3GPP TS 02.87 (R98): "User-to-User Signalling (UUS); Service description; Stage 1".  
3GPP TS 22.087 (R99 onwards): "User-to-User Signalling (UUS); Service description; Stage 1".
- [118] 3GPP TS 22.094 (R99 onwards): "Follow Me Service description; Stage 1".
- [119] 3GPP TS 03.67 (R96 to R98): "enhanced Multi-Level Precedence and Pre-emption service (eMLPP); Stage 2".  
3GPP TS 23.067 (R99 onwards): "enhanced Multi-Level Precedence and Pre-emption service (eMLPP); Stage 2".
- [120] 3GPP TS 03.68 (R96 to R99): "Voice Group Call Service (VGCS); Stage 2".  
3GPP TS 43.068 (Rel-4 onwards): "Voice Group Call Service (VGCS); Stage 2".
- [121] 3GPP TS 03.69 (R96 to R99): "Voice Broadcast Service (VBS); Stage 2".  
3GPP TS 43.069 (Rel-4 onwards): "Voice Broadcast Service (VBS); Stage 2".
- [122] 3GPP TS 23.094 (R99 onwards): "Follow-Me (FM); Stage 2".
- [123] 3GPP TS 04.67 (R96 to R98): "enhanced Multi-Level Precedence and Pre-emption service (eMLPP); Stage 3".  
3GPP TS 24.067 (R99 onwards): "enhanced Multi-Level Precedence and Pre-emption service (eMLPP); Stage 3".
- [124] 3GPP TS 04.68 (R96 to R98): "Group Call Control (GCC) protocol".  
3GPP TS 44.068 (Rel-4 onwards): "Group Call Control (GCC) protocol".
- [125] 3GPP TS 04.69 (R96 to R99): "Broadcast Call Control (BCC) protocol".  
3GPP TS 44.069 (Rel-4 onwards): "Broadcast Call Control (BCC) protocol".
- [126] 3GPP TS 04.87 (R98): "User-to-User Signalling (UUS) Supplementary Service; Stage 3".  
3GPP TS 24.087 (R99 onwards): "User-to-User Signalling (UUS) Supplementary Service; Stage 3".

- [127] Void
- [128] 3GPP TS 25.331 (R99 onwards): "Radio Resource Control (RRC) protocol specification".
- [129] Void
- [130] 3GPP TS 26.131 (R99 onwards): "Terminal Acoustic Characteristics for Telephony: Requirements".
- [131] 3GPP TS 26.132 (R99 onwards): "Narrow band (3,1 kHz) speech and video telephony terminal acoustic test specification".
- [132] 3GPP TS 04.60 (R97 to R99): "General Packet Radio Service (GPRS); Mobile Station (MS) - Base Station System (BSS) interface; Radio Link Control/Medium Access Control (RLC/MAC) protocol".  
3GPP TS 44.060 (Rel-4 onwards): "General Packet Radio Service (GPRS); Mobile Station (MS) - Base Station System (BSS) interface; Radio Link Control/Medium Access Control (RLC/MAC) protocol".
- [133] 3GPP TS 04.64 (R97 to R99): "General Packet Radio Service (GPRS); Mobile Station - Serving GPRS Support Node (MS-SGSN) Logical Link Control (LLC) layer specification".  
3GPP TS 44.064 (Rel-4 onwards): "Mobile Station - Serving GPRS Support Node (MS-SGSN) Logical Link Control (LLC) layer specification".
- [134] 3GPP TS 04.65 (R97 to R99): "General Packet Radio Service (GPRS); Mobile Station (MS) - Serving GPRS Support Node (SGSN); Subnetwork Dependent Convergence Protocol (SNDTCP)".  
3GPP TS 44.065 (Rel-4 onwards): "Mobile Station (MS) - Serving GPRS Support Node (SGSN); Subnetwork Dependent Convergence Protocol (SNDTCP)".[135]3GPP TS 03.87 (R98): User-to-User Signalling (UUS); Stage 2".  
3GPP TS 23.087 (R99 onwards): "User-to-User Signalling (UUS) Supplementary Service; Stage 2".
- [136] Council Directive 91/263/EEC of 29 April 1991 on the approximation of the laws of the Member States concerning telecommunications terminal equipment, including the mutual recognition of their conformity".
- [137] 3GPP TS 11.18 (R98): "Specification of the 1.8 Volr Subscriber Identity Module - Mobile Equipment (SIM-ME) interface".  
3GPP TS 31.101 (R99 onwards): "UICC-terminal interface; Physical and logical characteristics".
- [138] ISO 6429: "Information technology - Control funtions for coded character sets".
- NOTE 1: From Rel-4 onwards, references to 3GPP TS 04.08 are replaced by references to 3GPP TS 44.018 (for RR) and 3GPP TS 24.008 (for CN).

---

## 3 Definitions, conventions and applicability

For the purposes of the present document, the abbreviations and acronyms given in 3GPP TS 01.04 apply.

### 3.1 Mobile station definition and configurations

In the present document, a MS can be:

- a vehicle mounted station;
- a portable station;
- a handheld station;
- a vehicle mounted/portable station;
- a vehicle mounted/handheld station.

A MS is the complete equipment configuration which may take part in a communication. However, this may not be the MS as it is offered to a test house for conformance testing.

In general, the MS, as it will be presented to a test house for conformance testing, is the station without all the additional Terminal Equipment (TE). Such a piece of hardware is also called a Mobile Termination (MT), but in the present document, the expression MS is used for any form of MS hardware as it is offered to the test house.

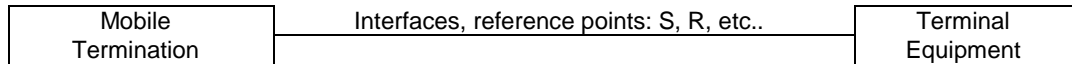

**Figure 3-1**

During the tests, the interfaces of the MT shall be connected to a System Simulator (SS), which will also emulate the TE. For some tests, it may be necessary to establish a pre-configured setup of the MS.

**EXAMPLE:** For reception of automatic fax group 3 to a fax machine on the R-interface, the MS needs configuration information about the presence of such a machine on that interface.

As an alternative, the TE may be physically integrated.

For a more detailed description of MS-configurations, see 3GPP TS 02.06.

## 3.2 Applicability

### 3.2.1 Applicability of this specification

#### 3.2.1.1 MS equipped with a connector

If a MS is equipped with a connector, to connect terminal equipment on an S or R reference point as defined in 3GPP TS 04.02, then testing of the MS may include testing of appropriate functioning to and from this connector.

The present document does not apply to TE which is to be connected to that connector, even if it is delivered with the MS.

#### 3.2.1.2 GPRS

Several important tests are missing in the present document for the following types of GPRS MS:

- Type 2 MS [3GPP TS 05.02].
- MS with 3 or more TX-slots (included in the test cases are multislot classes 1, 2, 3, 4, 5, 6, 8, 9, 10, 19 and 24) [3GPP TS 05.02].
- GPRS only MS.
- Mobiles that can operate in class A [3GPP TS 03.60].
- Mobiles that can operate in class B in Network mode III [3GPP TS 03.60].
- Optional GPRS features.

### 3.2.2 Applicability of the individual tests

This information has been moved to 3GPP TS 51.010-2, annex B.

### 3.2.3 Applicability to terminal equipment

If a MS is delivered for conformance testing, and it contains physically integrated TE, then the present document applies to the complete MS including that TE.

The present document also applies to separate TE that is delivered for conformance testing with the MS. The MS is then tested as an MT0. In that case, the specific TE with which the MS is tested is documented in the test report.

### 3.3 Definitions

For the purposes of the present document, the following terms and definitions apply:

**idle updated:** MS is defined to be "idle updated" if the following three conditions are fulfilled:

- its update status is U1 UPDATED (see 3GPP TS 04.08 / 3GPP TS 24.008);
- it is in the MM state MM-IDLE (see 3GPP TS 04.08 / 3GPP TS 24.008);
- it is in the RR idle mode (see 3GPP TS 04.08 / 3GPP TS 44.018).

**idle not updated:** MS is defined to be "idle not updated" if the following three conditions are fulfilled:

- its update status is U2 NOT UPDATED (see 3GPP TS 04.08 / 3GPP TS 24.008);
- it is in the MM state MM-IDLE (see 3GPP TS 04.08 / 3GPP TS 24.008);
- it is in the RR idle mode (see 3GPP TS 04.08 / 3GPP TS 44.018).

**arbitrary:** if for a test, a test purpose, a test group, or a test suite, which uses a certain parameter the value of that parameter has to be chosen arbitrarily in a certain set of values, this means that:

- for each value in the set the MS is required to fulfil the requirements of the test, test purpose, test group, or test suite, but that
- the test, test purpose, test group, or test suite is only performed for one value in the set, the selection of which is made by the test operator.

### 3.4 Conventions for mathematical notations

For the purpose of the present document mathematical terms used throughout the present document are given in this subclause.

#### 3.4.1 Mathematical signs

The "plus or minus" sign is expressed by "±".

The sign "multiplied by" is expressed by "\*".

The sign "divided by" is expressed by "/", or the common division bar.

The sign "greater than or equal to" is expressed by "≥".

The sign "less than or equal to" is expressed by "≤".

#### 3.4.2 Powers to the base 10

Powers to the base 10 are expressed by "10Ex", where x is the exponent, e.g. 10E-5, 10E6.



## 3.5 Conventions on electrical terms

### 3.5.1 Radio Frequency (RF) input signal level

In general, the RF input signal level to the MS is expressed in terms of the received field strength  $E$  in dB $\mu$ V/m (assuming a 0 dBi gain antenna). This is related to the power level  $P$  in dBm by the following formula (see 3GPP TS 05.05):

GSM 400:  $E$  (dB $\mu$ V/m) =  $P$  (dBm) + 130.5 (calculated for a frequency of 460 MHz).

GSM 700:  $E$  (dB $\mu$ V/m) =  $P$  (dBm) + 134.9 (calculated for a frequency of 770 MHz).

GSM 850:  $E$  (dB $\mu$ V/m) =  $P$  (dBm) + 135.9 (calculated for a frequency of 859 MHz).

GSM 900:  $E$  (dB $\mu$ V/m) =  $P$  (dBm) + 136,5 (calculated for a frequency of 925 MHz).

DCS 1 800:  $E$  (dB $\mu$ V/m) =  $P$  (dBm) + 142,3 (calculated for a frequency of 1 795 MHz).

PCS 1 900:  $E$  (dB $\mu$ V/m) =  $P$  (dBm) + 142,9 (calculated for a frequency of 1 920 MHz).

According to annex 1 subclause A.1.1.5.3, in all tests in which a handheld MS normally only equipped with integral antenna is the unit under test, the equivalent input signal level into a temporary test connector is determined from:

$$E_{in} = E_{req} + F;$$

where:

$E_{in}$  = input signal level to a temporary antenna connector (dB $\mu$ Vemf);

$E_{req}$  = signal level required by the test (dB $\mu$ Vemf);

$F$  = coupling factor (dB) at the respective ARFCN.

Since  $F$  has to be determined by each test house individually,  $E_{in}$  cannot be given as a figure in test procedures.

If the case of integral antenna is applicable, the input signal level is then expressed in the test procedures as:

$$E_{req} \text{ dB}\mu\text{Vemf} ( );$$

where the empty parenthesis is to be read as  $E_{in}$ .

Alternatively, the input signal level to the MS at the antenna connector can be expressed in dB $\mu$ Vemf( ). This is related to the power level  $P$  in dBm by the following formula, assuming a 50  $\Omega$  antenna connector:

$$\text{Input signal level (dB}\mu\text{Vemf( ))} = P(\text{dBm}) + 113.$$

### 3.5.2 Reference sensitivity level

In the present document the term:

Reference Sensitivity level ( )

is used to indicate that the SS establishes reference sensitivity level taking account of any losses associated with the RF connection to the MS.

### 3.5.3 Power level of fading signal

The power level of a fading signal is defined as the total signal level averaged over time.

## 3.6 Terms on test conditions

### 3.6.1 Radio test conditions

The radio propagation conditions refer to multipath propagation models of 3GPP TS 05.05.

They are expressed by typical profiles:

- static;
- rural area (RA);
- hilly terrain (HT);
- urban area (TU); or for
- equalization test (EQ).

The non-static profiles are also related to typical speeds of movement of the MS expressed in km/h, e.g. TU1,5, TU3, TU50, HT100, EQ50.

In the present document the following conventions are used.

**Table 3.2**

| Term   | for GSM 400 represents | for GSM 700 represents | For GSM 850 and GSM 900 represents | for DCS 1800 and PCS 1 900 represents |
|--------|------------------------|------------------------|------------------------------------|---------------------------------------|
| RA     | RA500                  | RA300                  | RA250                              | RA130                                 |
| HT     | HT200                  | HT120                  | HT100                              | HT100                                 |
| TUhigh | TU100                  | TU60                   | TU50                               | TU50                                  |
| TUlow  | TU6                    | TU3.6                  | TU3                                | TU1,5                                 |
| EQ     | EQ100                  | EQ60                   | EQ50                               | EQ50                                  |

For tests using ARFCN ranges the following tables 3.3 and 3.4 shall be used.

**Table 3.3**

| Term             | P-GSM 900  | DCS 1 800  | E-GSM 900  | R-GSM 900                                       |
|------------------|------------|------------|------------|-------------------------------------------------|
| Low ARFCN range  | 1 to 5     | 513 to 523 | 975 to 980 | 955 to 960 (R-GSM)<br>and<br>975 to 980 (E-GSM) |
| Mid ARFCN range  | 60 to 65   | 690 to 710 | 60 to 65   | 60 to 65                                        |
| High ARFCN range | 120 to 124 | 874 to 884 | 120 to 124 | 120 to 124                                      |

**Table 3.4**

| Term             | GSM 450    | GSM 480    | PCS 1 900  | GSM 750    | GSM 850    |
|------------------|------------|------------|------------|------------|------------|
| Low ARFCN range  | 259 to 261 | 306 to 308 | 513 to 523 | 438 to 452 | 128 to 132 |
| Mid ARFCN range  | 275 to 277 | 322 to 324 | 650 to 670 | 472 to 474 | 188 to 192 |
| High ARFCN range | 291 to 293 | 338 to 340 | 799 to 809 | 507 to 511 | 247 to 251 |

NOTE 1: For definitions of GSM 450, GSM 480, GSM 750, GSM 850, P-GSM 900, DCS 1 800, PCS 1 900, E-GSM 900 and R-GSM 900 refer to 3GPP TS 05.05.

NOTE 2: In the present document the term "GSM 900" is used to cover the primary GSM band, the extended GSM band and the railway-GSM band.

NOTE3: For R-GSM two low ARFCN ranges are defined. Unless specified otherwise for a specific test the ARFCN range defined for E-GSM900 MS is used for the testing of MS supporting the R-GSM 900 frequency range.

---

## 4 Test Equipment

### 4.1 Terms used to describe test equipment in the present document

In order to perform MS conformity testing, the use of test equipment is necessary to provide the MS with stimulus signals and to analyse and record the resulting responses.

Throughout the present document the term "System Simulator" is used to describe the suite of test equipment required to interact with the following MS interfaces:

- antenna;
- acoustic;
- data port;
- power supply;
- DAI.

The term "SIM simulator" is used to describe the test equipment required to interact with the SIM/ME interface.

A "test SIM" has the physical characteristics of a standard SIM card, (see subclause 11.11) with specific parameters defined in annex 4.

### 4.2 Functional requirements of test equipment

The present document does not include a functional description of the test equipment required to perform the tests. These requirements should be deduced from the test descriptions and the information in annex 5.

Annex 5 describes the requirements for the test equipment which cannot be derived from, and which are assumed in, the conformance test descriptions described in the present document. Specifically, stimulus setting and measurement uncertainty requirements are defined in annex 5.

---

## 5 Testing methodology in general (layers 1, 2, and 3)

### 5.1 Testing of optional functions and procedures

Any function or procedure which is optional, as indicated in the present document, may be subject to a conformance test if it is implemented in the MS.

A declaration by the apparatus supplier (PICS/PIXIT) is used to determine whether an optional function/procedure has been implemented.

### 5.2 Test interfaces and facilities

The air interface (Um reference point) provides the main test interface for the purpose of performing conformance tests.

The SS layer 2 and layer 3 shall react with the MS on the air interface in accordance with the BSS requirements in the 3GPP TS 04.xx and 05.xx series recommendations, except where the description defines otherwise.

The provision of the following special conformance test facilities is mandatory where applicable:

- support of special conformance test functions, which are enabled by the insertion of a dedicated SIM for testing (test-SIM);
- provision of a Digital Audio Interface (only for MS which support speech services, or alternate speech/data services);
- for equipment which does not have a permanent external 50  $\Omega$  connector, a temporary 50  $\Omega$  antenna connector shall be provided in accordance with the requirements of annex 1 GC7;
- for MS supporting diversity, or for any other reason having more than one RF connector (or temporary connector in the case of integral antenna MS) the manufacturer shall supply coupling and / or terminating devices so that the tests can be performed via a single transmit / receive RF connection.

Furthermore, an optional Electrical Man Machine Interface (EMMI), is specified.

These special conformance test facilities, with the exception of the temporary antenna connector, are described in subclause 36.1.

Actions at the user side of the equipment under test (i.e. at the man-machine Interface, at the S- or R- interface, at the SIM-interface, execution of higher layer processes in the case of data services) are used to invoke actions at layers 1, 2 and 3 of the Dm-channel protocol within the equipment under test.

## 5.3 Different protocol layers

The conformance tests for each layer of the Dm-channel protocol are specified separately and the test configuration(s) to be used in testing each layer is specified in the subclause of the present document relating to the conformance tests for that layer.

## 5.4 Information to be provided by the apparatus supplier

The apparatus supplier shall provide two kinds of information:

- information with respect to the protocol: Protocol Implementation Conformance Statement (PICS);
- information with respect to the man machine interface: Protocol Implementation Extra Information required for Testing (PIXIT).

The complete list of the information to be provided by the apparatus supplier is a matter between the apparatus supplier and the test house but an example of the information to be supplied is given in informative annex 3 of the present document.

## 5.5 Definitions of transmit and receive times

The time a burst is received or transmitted is defined to be in the middle of the burst, i.e. transition from Bit Number BN74 to BN75 for all bursts except random access bursts, the middle of which is the transition from BN48 to BN49.

The reception/transmission time of speech or data blocks or a signalling frame (layer 2 and layer 3) is defined to be the reception/transmission time of the last burst containing part of the block or frame.

The start of a layer 2 or 3 frame is defined to be the time of the first burst containing part of the layer 2 or 3 frame. (The time of a burst is defined to be in the middle of the burst.)

The end of a layer 2 or 3 frame is defined to be the time of the last burst containing part of the layer 2 or 3 frame.

## 6 Reference test methods

### 6.1 General

Annex 1 gives reference test conditions to be used throughout the present document, unless otherwise specified. It consists of a part on general conditions, and a part on normal and extreme test conditions.

Unless otherwise specified, tests are run using the normal test conditions.

If a test is to be run using the extreme test conditions then this is identified in the test description.

For all tests, the MS is connected to the SS. This connection, unless otherwise specified, is to the permanent antenna connector for a MS which is equipped with one, or via the temporary antenna connector defined in annex 1, GC7, for a MS with an integral antenna, and not normally having a means of connecting an external antenna.

### 6.2 Choice of frequencies in the frequency hopping mode

For the tests using frequency hopping, 38 frequencies are used over:

- GSM 850: a 21 MHz band;
- P-GSM 900: a 21 MHz band;
- E-GSM 900: a [21] MHz band;
- R-GSM 900: a 23 MHz band;
- DCS 1 800: a 75 MHz band;
- PCS 1 900: a 60 MHz band.

For the tests using frequency hopping, 14 frequencies are used over:

- GSM 450: a 6.4 MHz band;
- GSM 480: a 6.4 MHz band.

For the tests using frequency hopping, 24 frequencies are used over:

- GSM 750: a 12.4 MHz band.

**Table 6.1: Hopping frequencies**

|           | ARFCN                                                                                                                                                                                        |
|-----------|----------------------------------------------------------------------------------------------------------------------------------------------------------------------------------------------|
| GSM 450   | 260, 262, 265, 267, 269, 272, 274, 278, 280, 282, 285, 287, 290, 292                                                                                                                         |
| GSM 480   | 307, 309, 312, 314, 316, 319, 321, 325, 327, 329, 332, 334, 337, 339                                                                                                                         |
| GSM 750   | 444, 447, 450, 451, 455, 457, 459, 463, 464, 467, 471, 475, 479, 482, 483, 486, 489, 494, 496, 498, 502, 503, 505                                                                            |
| GSM 850   | 137, 141, 144, 145, 149, 151, 153, 157, 158, 161, 165, 169, 172, 173, 177, 179, 181, 185, 186, 189, 193, 197, 200, 201, 205, 207, 209, 213, 214, 217, 221, 225, 228, 229, 233, 235, 237, 241 |
| P-GSM900  | 10, 14, 17, 18, 22, 24, 26, 30, 31, 34, 38, 42, 45, 46, 50, 52, 54, 58, 59, 62, 66, 70, 73, 74, 78, 80, 82, 86, 87, 90, 94, 98, 101, 102, 106, 108, 110, 114                                 |
| E-GSM900  | 984, 988, 991, 992, 996, 998, 1 000, 1 004, 1 005, 1 008, 1 012, 1 016, 1 019, 1 020, 1 022, 2, 6, 10, 14, 17, 18, 22, 24, 26, 30, 31, 34, 38, 42, 45, 46, 50, 52, 54, 58, 59, 62, 64        |
| R-GSM 900 | 955, 963, 966, 967, 971, 974, 984, 988, 991, 992, 996, 998, 1 000, 1 004, 1 005, 1 008, 1 012, 1016, 1019, 1020, 1022, 2, 6, 10, 14, 17, 18, 22, 24, 26, 30, 31, 34, 36, 38, 42, 43, 45      |
| DCS 1 800 | 522, 539, 543, 556, 564, 573, 585, 590, 606, 607, 624, 627, 641, 648, 658, 669, 675, 690, 692, 709, 711, 726, 732, 743, 753, 760, 774, 777, 794, 795, 811, 816, 828, 837, 845, 858, 862, 879 |
| PCS 1 900 | 522, 539, 543, 547, 556, 564, 573, 585, 590, 596, 606, 607, 615, 624, 627, 633, 641, 648, 658, 669, 675, 684, 690, 692, 703, 709, 711, 726, 732, 743, 753, 760, 774, 777, 789, 794, 795, 803 |

NOTE: The range of frequencies available during tests under simulated fading conditions is restricted by the fading simulator bandwidth.

For the tests using frequency hopping on packet data channels a reduced number of frequencies shall be used for certain bands.

**Table 6.2: Packet Data Channel Hopping frequencies**

|           | ARFCN                                                                                    |
|-----------|------------------------------------------------------------------------------------------|
| E-GSM900  | 2, 14, 22, 30, 38, 46, 54, 62, 988, 996, 998, 1004, 1012, 1016, 1020, 1022               |
| DCS 1 800 | 522, 564, 585, 606, 625, 648, 669, 690, 709, 726, 743, 760, 777, 795, 816, 837, 858, 879 |
| PCS 1 900 | 522, 547, 573, 596, 606, 624, 641, 669, 675, 692, 711, 743, 753, 777, 789, 794, 795, 803 |

## 6.3 "Ideal" radio conditions

In the present document the following conditions are referenced by the term "ideal" radio conditions:

- No multipath conditions.

MS power control level:

|                 |                                             |                                                |
|-----------------|---------------------------------------------|------------------------------------------------|
| GSM 400:        |                                             | 7                                              |
| GSM 700:        |                                             | 7                                              |
| GSM 850:        |                                             | 7                                              |
| GSM 900:        |                                             | 7                                              |
| DCS 1 800:      |                                             | 3                                              |
| PCS 1 900       |                                             | 3                                              |
| RF level to MS: | 63 dB $\mu$ Vemf ( )                        | (not tests in subclauses 14.4, 14.5 or 18.1.4) |
| RF level to MS: | 20 dB above reference sensitivity level ( ) | (subclauses 14.4 and 14.5)                     |
| RF level to MS: | 28 dB $\mu$ Vemf ( )                        | (tests in subclause 18.1.4)                    |

## 6.4 Standard test signals

The standard test signals C0, C1, I0, I1 and I2 as used in the present document, are defined in annex 5.

## 6.5 Power (control) levels

In the present document, except where explicitly stated otherwise, if the MS is commanded to its minimum power (control) level, the SS is allowed to signal power control level 19 for GSM 400, GSM 700, GSM 850, GSM 900, and 15 for DCS 1 800 and PCS 1 900. Furthermore, except where explicitly stated otherwise, if the MS is commanded to its maximum power (control) level, and if MS\_TXPWR\_MAX\_CCH is set to the maximum output power of the MS, the SS is allowed to signal the power control level corresponding to the maximum output power for the power class of the MS. For a GSM 400 or GSM 900 power class 2 MS, the SS is allowed to signal power control level 2.

---

## 7 Implicit testing

For some GSM features conformance is not verified explicitly in the present document. This does not imply that correct functioning of these features is not essential, but that these are implicitly tested to a sufficient degree in other tests. Examples for implicitly tested features are frequency hopping and encryption.

It should be noted that for these features some aspects have to be and are explicitly tested, e.g. the ability to switch to frequency hopping or non-hopping, and the ability to change the encryption mode setting.

---

## 8 Measurement uncertainty

The measured value relating to the corresponding limit shall be used to determine whether or not a terminal equipment meets the requirement. (ETR 028 annex B).

This process is often referred to as "shared risk".

---

## 9 Format of tests

In general the following basic format for tests is used:

\*.\*.\* Title

\*.\*.\*.1 Definition and applicability

These subclauses provides, if necessary, a definition of the feature/function being tested and the applicability of the test to different MS (e.g. speech only, data only etc.).

\*.\*.\*.2 Conformance requirement

This subclause details the core specification requirements being tested and includes any necessary core specification references.

\*.\*.\*.3 Test purpose

This subclause details the purpose of the test.

\*.\*.\*.4 Method of test

\*.\*.\*.4.1 Initial conditions

If present this subclause defines the initial conditions to be established before running the test.

\*.\*.\*.4.2 Procedure

This subclause details the test procedure.

\*.\*.\*.5 Test requirements

This subclause details the conditions to be met for successful completion of the test.

[However for the Layer 3 tests, in general, a slightly modified format, as described below, is used:

\*.\*.\* Title

\*.\*.\*.1 Conformance requirement

References

\*.\*.\*.2 Test purpose

\*.\*.\*.3 Method of test

Initial conditions

Related PICS/PIXIT statement

Foreseen final state of the MS

Test Procedure

Maximum duration of the test

Expected sequence]

## 10 Generic call set up procedures

### 10.1 Generic call set-up procedure for mobile terminating speech calls

In the test procedures described in the present document, unless otherwise stated in the test description, the Mobile Terminating Speech call set-up procedure shall be as described in this subclause.

**NOTE:** In test cases where a fading profile is required, a different and appropriate ARFCN may be selected, for instance if the fading simulator bandwidth does not allow use of the default ARFCN.

#### 10.1.1 Initial conditions

System Simulator:

1 cell, default parameters.

Mobile Station:

- the MS shall be operated under normal test conditions (see annex 1 TC.2.1);
- the special Test-SIM (see annex 4) shall be inserted;
- the MS is "idle, updated", with a TMSI assigned and listening to the BCCH/CCCH of the active cell.

#### 10.1.2 Definition of system information messages

The following parameters shall be coded into the system information messages. Parameters shall be coded according to 3GPP TS 04.08 / 3GPP TS 44.018.

The RACH Control Parameters IE shall be the same in SYSTEM INFORMATION TYPE 1, TYPE 2, TYPE 3 and TYPE 4 messages.

The Location Area Identification IE, Cell Selection Parameters IE, and P1 bit shall be the same in SYSTEM INFORMATION TYPE 3 and TYPE 4 messages.

##### SYSTEM INFORMATION TYPE 1

| Information Element                      | Value/remark                                             |
|------------------------------------------|----------------------------------------------------------|
| Cell channel description                 | Includes the hopping sequence ARFCNs, if hopping is used |
| RACH control parameters                  |                                                          |
| MAX RETRANS                              | Any Value                                                |
| TX-INTEGER                               | Any Value                                                |
| CELL BAR ACCESS                          | Not barred                                               |
| CALL RE-ESTABLISHMENT                    | Not Allowed                                              |
| EMERGENCY CALL                           | Allowed                                                  |
| ACCESS CONTROL CLASS<br>(0...9, 11...15) | None Barred                                              |
| S11 rest octets                          | Spare Octets                                             |



## SYSTEM INFORMATION TYPE 2

| Information Element                      | Value/remark                                                                                                                                          |
|------------------------------------------|-------------------------------------------------------------------------------------------------------------------------------------------------------|
| BCCH Frequency list                      | Indicates seven surrounding cells on any ARFCN of the supported band, excluding ARFCNs in or immediately adjacent to those specified in subclause 6.2 |
| NCC permitted<br>NCC PERMITTED           | e.g. all NCCs permitted                                                                                                                               |
| RACH control parameters                  |                                                                                                                                                       |
| MAX RETRANS                              | Any Value                                                                                                                                             |
| TX-INTEGER                               | Any Value                                                                                                                                             |
| CELL BAR ACCESS                          | Not barred                                                                                                                                            |
| CALL RE-ESTABLISHMENT                    | Not Allowed                                                                                                                                           |
| EMERGENCY CALL                           | Allowed                                                                                                                                               |
| ACCESS CONTROL CLASS<br>(0...9, 11...15) | None Barred                                                                                                                                           |

## SYSTEM INFORMATION TYPE 3

| Information Element                      | Value/remark                                                        |
|------------------------------------------|---------------------------------------------------------------------|
| Cell identity                            |                                                                     |
| CI VALUE                                 | 0001 hex (not relevant)                                             |
| Location Area Identification             |                                                                     |
| MCC                                      | 001 decimal (not relevant)                                          |
| MNC                                      | 01 decimal (not relevant)                                           |
| LAC                                      | 011 decimal (not relevant) for PCS 1 900<br>0001 hex (not relevant) |
| Control Channel Description              |                                                                     |
| ATT (IMSI att/det)                       | MS shall not apply (not relevant)                                   |
| BS-AG-BLKS-RES                           | 0 blocks reserved (not relevant)                                    |
| CCCH-CONF                                | Combined CCCH/SDCCH (not relevant)                                  |
| BS-PA-MFRMS                              | 5 multiframe (not relevant)                                         |
| T3212                                    | Infinite                                                            |
| Cell options                             |                                                                     |
| PWRG                                     | power control not set                                               |
| DTX                                      | MS must not use DTX                                                 |
| RADIO LINK TIME-OUT                      | 8                                                                   |
| Cell selection parameters                |                                                                     |
| CELL RESELECT HYSTERESIS                 | 0 dB                                                                |
| MS-TXPWR-MAX-CCH                         | Max. output power of MS                                             |
| RXLEV-ACCESS-MIN                         | -90 dBm                                                             |
| ACS                                      | There are no additional cell parameters included in SI7 and SI8     |
| NECI                                     | New establishment cause not supported                               |
| RACH control parameters                  |                                                                     |
| MAX RETRANS                              | Any Value                                                           |
| TX-INTEGER                               | Any Value                                                           |
| CELL BAR ACCESS                          | Not barred                                                          |
| CALL RE-ESTABLISHMENT                    | Not Allowed                                                         |
| EMERGENCY CALL                           | Allowed                                                             |
| ACCESS CONTROL CLASS<br>(0...9, 11...15) | None Barred                                                         |
| SI3 rest octets                          |                                                                     |
| P1                                       | C2 parameters not present                                           |

## SYSTEM INFORMATION TYPE 4

| Information Element                      | Value/remark                                                        |
|------------------------------------------|---------------------------------------------------------------------|
| Location Area Identification             |                                                                     |
| MCC                                      | 001 decimal (not relevant)                                          |
| MNC                                      | 01 decimal (not relevant)                                           |
| LAC                                      | 011 decimal (not relevant) for PCS 1 900<br>0001 hex (not relevant) |
| Cell selection parameters                |                                                                     |
| CELL RESELECT HYSTERESIS                 | 0 dB                                                                |
| MS-TXPWR-MAX-CCH                         | Max. output power of MS                                             |
| RXLEV-ACCESS-MIN                         | -90 dBm                                                             |
| RACH control parameters                  |                                                                     |
| MAX RETRANS                              | Any Value                                                           |
| TX-INTEG                                 | Any Value                                                           |
| CELL BAR ACCESS                          | Not barred                                                          |
| CALL RE-ESTABLISHMENT                    | Not Allowed                                                         |
| EMERGENCY CALL                           | Allowed                                                             |
| ACCESS CONTROL CLASS<br>(0...9, 11...15) | None Barred                                                         |
| CBCH Channel Description                 | Omitted                                                             |
| CBCH Mobile Allocation                   | Omitted                                                             |
| SI4 rest octets                          |                                                                     |
| P1                                       | C2 parameters not present                                           |

## SYSTEM INFORMATION TYPE 5

| Information Element        | Value/remark                   |
|----------------------------|--------------------------------|
| Neighbour cell description | As BCCH Frequency list in SI 2 |

## SYSTEM INFORMATION TYPE 6

| Information Element          | Value/remark                                                        |
|------------------------------|---------------------------------------------------------------------|
| Cell identity                |                                                                     |
| CI VALUE                     | 0001 hex (not relevant)                                             |
| Location Area Identification |                                                                     |
| MCC                          | 001 decimal (not relevant)                                          |
| MNC                          | 01 decimal (not relevant)                                           |
| LAC                          | 011 decimal (not relevant) for PCS 1 900<br>0001 hex (not relevant) |
| Cell options                 |                                                                     |
| PWRC                         | power control not set                                               |
| DTX                          | MS must not use DTX                                                 |
| RADIO LINK TIME-OUT          | 8                                                                   |
| NCC permitted                |                                                                     |
| NCC PERMITTED                | e.g. all NCCs permitted                                             |

## 10.1.3 Procedure

An MS terminating call on a TCH/FS shall be established under ideal radio conditions and with Timing advance set to 0, as follows:

| Step | Direction | Message                 | Comments                                                                                                                                                                                                                                                                                                                                                   |
|------|-----------|-------------------------|------------------------------------------------------------------------------------------------------------------------------------------------------------------------------------------------------------------------------------------------------------------------------------------------------------------------------------------------------------|
| 1    | SS -> MS  | PAGING REQUEST TYPE 1   | Sent on the correct paging subchannel<br>Establishment cause indicates "answer to paging"<br><br>Message is contained in SABM<br><br>SRES specifies correct value<br>SS starts deciphering after sending the message<br>Shall be sent enciphered. All following messages shall be sent enciphered<br>SS starts ciphering<br>Message contains the signal IE |
| 2    | MS -> SS  | CHANNEL REQUEST         |                                                                                                                                                                                                                                                                                                                                                            |
| 3    | SS -> MS  | IMMEDIATE ASSIGNMENT    |                                                                                                                                                                                                                                                                                                                                                            |
| 4    | MS -> SS  | PAGING RESPONSE         |                                                                                                                                                                                                                                                                                                                                                            |
| 5    | SS -> MS  | AUTHENTICATION REQUEST  |                                                                                                                                                                                                                                                                                                                                                            |
| 6    | MS -> SS  | AUTHENTICATION RESPONSE |                                                                                                                                                                                                                                                                                                                                                            |
| 7    | SS -> MS  | CIPHERING MODE COMMAND  |                                                                                                                                                                                                                                                                                                                                                            |
| 8    | MS -> SS  | CIPHERING MODE COMPLETE |                                                                                                                                                                                                                                                                                                                                                            |
| 9    | SS        |                         |                                                                                                                                                                                                                                                                                                                                                            |
| 10   | SS -> MS  | SETUP                   |                                                                                                                                                                                                                                                                                                                                                            |
| 11   | MS -> SS  | CALL CONFIRMED          |                                                                                                                                                                                                                                                                                                                                                            |
| A12  | MS -> SS  | CONNECT                 |                                                                                                                                                                                                                                                                                                                                                            |
| B12  | MS -> SS  | ALERTING                | An alerting indication as defined in a PICS/PIXIT statement given by the MS<br>The MS is made to accept the call in a way described in a PICS/PIXIT statement                                                                                                                                                                                              |
| B13  | MS        |                         |                                                                                                                                                                                                                                                                                                                                                            |
| B14  | MS        |                         |                                                                                                                                                                                                                                                                                                                                                            |
| B15  | MS -> SS  | CONNECT                 |                                                                                                                                                                                                                                                                                                                                                            |
| 16   | SS -> MS  | ASSIGNMENT COMMAND      | The TCH is through connected in both directions                                                                                                                                                                                                                                                                                                            |
| 17   | MS -> SS  | ASSIGNMENT COMPLETE     |                                                                                                                                                                                                                                                                                                                                                            |
| 18   | MS        |                         |                                                                                                                                                                                                                                                                                                                                                            |
| 19   | SS -> MS  | CONNECT ACKNOWLEDGE     |                                                                                                                                                                                                                                                                                                                                                            |

#### 10.1.4 Specific message contents

PAGING REQUEST TYPE 1 (3GPP TS 04.08 / 3GPP TS 44.018, subclause 9.1.22) to the MS

| Information Element    | Value/remark           |
|------------------------|------------------------|
| Protocol Discriminator | RR                     |
| Skip Indicator         | 0000                   |
| Message Type           |                        |
| Page Mode              | Normal Paging          |
| Channel Needed         | spare, any channel     |
| Mobile Identity 1      |                        |
| Odd/even no of digits  | As applicable for TMSI |
| Type of Identity       | TMSI                   |
| Identity digits        | As applicable          |
| Mobile Identity 2      | Omitted                |
| P1 rest octets         | Spare octets           |

IMMEDIATE ASSIGNMENT (3GPP TS 04.08 / 3GPP TS 44.018, subclause 9.1.18) to the MS

| Information Element    | Value/remark            |
|------------------------|-------------------------|
| Protocol Discriminator | RR                      |
| Skip Indicator         | 0000                    |
| Message Type           |                         |
| Page Mode              | Normal                  |
| Channel Description    |                         |
| Channel Type           | SDCCH/SACCH 1(4)        |
| Time slot number       | zero                    |
| Training seq. code     | same as BCCH            |
| Hopping                | No                      |
| ARFCN                  | ARFCN of the BCCH       |
| Random Reference       |                         |
| Random access info     | As in CHAN REQ          |
| N51, N32, N26          | As applicable           |
| Timing Advance         | 0                       |
| Mobile allocation      | length 0 due to hopping |
| IA rest octets         | Spare octets            |

AUTHENTICATION REQUEST (3GPP TS 04.08 / 3GPP TS 24.008, subclause 9.2.2) to the MS

| Information Element       | Value/remark |
|---------------------------|--------------|
| Protocol Discriminator    | MM           |
| Skip Indicator            | 0000         |
| Message Type              |              |
| Ciphering key seq. number | Arbitrary    |
| Authent. parameter RAND   | Arbitrary    |

CIPHERING MODE COMMAND (3GPP TS 04.08 / 3GPP TS 44.018, subclause 9.1.9) to the MS

| Information Element    | Value/remark                 |
|------------------------|------------------------------|
| Protocol Discriminator | RR                           |
| Skip Indicator         | 0000                         |
| Message Type           |                              |
| Ciphering mode setting | Start ciphering              |
| Algorithm Identifier   | Supported by the MS          |
| Cipher Response        | IMEISV shall not be included |

SETUP (3GPP TS 04.08 / 3GPP TS 24.008, subclause 9.3.23) to the MS

| Information Element    | Value/remark                                                       |
|------------------------|--------------------------------------------------------------------|
| Protocol Discriminator | CC                                                                 |
| Transaction Identifier | SS orig.                                                           |
| Message Type           |                                                                    |
| Signal                 | any non-reserved value                                             |
| Bearer capability 1    | Appropriate for the basic service selected for the test or omitted |

ASSIGNMENT COMMAND (3GPP TS 04.08 / 3GPP TS 44.018, subclause 9.1.2) to the MS

| Information Element    | Value/remark          |
|------------------------|-----------------------|
| Protocol Discriminator | RR                    |
| Skip Indicator         | 0000                  |
| Message Type           |                       |
| Channel Description    |                       |
| Channel type           | Bm + ACCHs            |
| Time slot number       | Arbitrary             |
| Training seq. code     | Default               |
| Hopping                | No                    |
| ARFCN                  | Default               |
| Power level            | Power control level 7 |
| Channel mode           | Speech full rate      |

CONNECT ACKNOWLEDGE (3GPP TS 04.08 / 3GPP TS 24.008, subclause 9.3.6) to the MS

| Information Element    | Value/remark |
|------------------------|--------------|
| Protocol Discriminator | CC           |
| Transaction Identifier | SS orig.     |
| Message Type           |              |

## 10.2 Generic call set-up procedure for mobile originating speech calls

In the test procedures described in the present document, unless otherwise stated in the test description, the Mobile Originating Speech (MOC) call set-up procedure shall be as described in this subclause.

NOTE: In test cases where a fading profile is required, a different and appropriate ARFCN may be selected, for instance if the fading simulator bandwidth does not allow use of the default ARFCN.

## 10.2.1 Initial conditions

System Simulator:

1 cell, default parameters.

Mobile Station:

- the MS shall be operated under normal test conditions (see annex 1 TC.2.1);
- the special Test-SIM (see annex 4) shall be inserted;
- the MS is "idle, updated", with a TMSI assigned and listening to the BCCH/CCCH of the active cell.

## 10.2.2 Definition of system information messages

See subclause 10.1.2.

## 10.2.3 Procedure

An MS originating call on a TCH/FS shall be established under ideal radio conditions and with Timing advance set to 0, as follows:

| Step | Direction | Message                 | Comments                                                                        |
|------|-----------|-------------------------|---------------------------------------------------------------------------------|
| 1    | MS        |                         | "called number" entered                                                         |
| 2    | MS -> SS  | CHANNEL REQUEST         | Establishment cause indicates "originating call, NECI <> 1"                     |
| 3    | SS -> MS  | IMMEDIATE ASSIGNMENT    |                                                                                 |
| 4    | MS -> SS  | CM SERVICE REQUEST      | Message is contained in SABM                                                    |
| 5    | SS -> MS  | AUTHENTICATION REQUEST  |                                                                                 |
| 6    | MS -> SS  | AUTHENTICATION RESPONSE | SRES specifies correct value                                                    |
| 7    | SS -> MS  | CIPHERING MODE COMMAND  | SS starts deciphering after sending the message                                 |
| 8    | MS -> SS  | CIPHERING MODE COMPLETE | Shall be sent enciphered. All following messages shall be sent enciphered       |
| 9    | SS        |                         | SS starts ciphering                                                             |
| 10   | MS -> SS  | SETUP                   |                                                                                 |
| 11   | SS -> MS  | CALL PROCEEDING         |                                                                                 |
| 12   | SS -> MS  | ALERTING                |                                                                                 |
| 13   | MS        |                         | An alerting indication as defined in an PICS/PIXIT statement is given by the MS |
| 14   | SS -> MS  | ASSIGNMENT COMMAND      |                                                                                 |
| 15   | MS -> SS  | ASSIGNMENT COMPLETE     |                                                                                 |
| 16   | SS -> MS  | CONNECT                 |                                                                                 |
| 17   | MS -> SS  | CONNECT ACKNOWLEDGE     |                                                                                 |
| 18   | MS        |                         | The TCH is through connected in both directions                                 |

## 10.2.4 Specific message contents

IMMEDIATE ASSIGNMENT (3GPP TS 04.08 / 3GPP TS 44.018, subclause 9.1.18) to the MS

| Information Element    | Value/remark            |
|------------------------|-------------------------|
| Protocol Discriminator | RR                      |
| Skip Indicator         | 0000                    |
| Message Type           |                         |
| Page Mode              | Normal                  |
| Channel Description    |                         |
| Channel Type           | SDCCH/SACCH 1(4)        |
| Time slot number       | zero                    |
| Training seq. code     | same as BCCH            |
| Hopping                | No                      |
| ARFCN                  | ARFCN of the BCCH       |
| Random Reference       |                         |
| Random access info     | As in CHAN REQ          |
| N51, N32, N26          | As applicable           |
| Timing Advance         | 0                       |
| Mobile allocation      | length 0 due to hopping |
| IA rest octets         | Spare octets            |

AUTHENTICATION REQUEST (3GPP TS 04.08 / 3GPP TS 24.008, subclause 9.2.2) to the MS

| Information Element       | Value/remark |
|---------------------------|--------------|
| Protocol Discriminator    | MM           |
| Skip Indicator            | 0000         |
| Message Type              |              |
| Ciphering key seq. number | Arbitrary    |
| Authent. parameter RAND   | Arbitrary    |

CIPHERING MODE COMMAND (3GPP TS 04.08 / 3GPP TS 44.018, subclause 9.1.9) to the MS

| Information Element    | Value/remark                 |
|------------------------|------------------------------|
| Protocol Discriminator | RR                           |
| Skip Indicator         | 0000                         |
| Message Type           |                              |
| Ciphering mode setting | Start ciphering              |
| Algorithm Identifier   | Supported by the MS          |
| Cipher Response        | IMEISV shall not be included |

CALL PROCEEDING (3GPP TS 04.08 / 3GPP TS 24.008, subclause 9.3.3) to the MS

| Information Element    | Value/remark          |
|------------------------|-----------------------|
| Protocol Discriminator | CC                    |
| Transaction Identifier | As derived from SETUP |
| Message Type           |                       |
| Repeat Indicator       | Omitted               |
| Bearer Capability 1    | Omitted               |
| Bearer Capability 2    | Omitted               |
| Facility               | Omitted               |
| Progress Indicator     | Omitted               |

ALERTING (3GPP TS 04.08 / 3GPP TS 24.008, subclause 9.3.1) to the MS

| Information Element    | Value/remark          |
|------------------------|-----------------------|
| Protocol Discriminator | CC                    |
| Transaction Identifier | As derived from SETUP |
| Message Type           |                       |
| Facility               | Omitted               |
| Progress Indicator     | Omitted               |
| User-user              | Omitted               |

ASSIGNMENT COMMAND (3GPP TS 04.08 / 3GPP TS 44.018, subclause 9.1.2) to the MS

| Information Element    | Value/remark          |
|------------------------|-----------------------|
| Protocol Discriminator | RR                    |
| Skip Indicator         | 0000                  |
| Message Type           |                       |
| Channel Description    |                       |
| Channel type           | Bm + ACCHs            |
| Time slot number       | Arbitrary             |
| Training seq. code     | Default               |
| Hopping                | No                    |
| ARFCN                  | Default               |
| Power level            | Power control level 7 |
| Channel mode           | Speech full rate      |

CONNECT (3GPP TS 04.08 / 3GPP TS 24.008, subclause 9.3.5) to the MS

| Information Element    | Value/remark          |
|------------------------|-----------------------|
| Protocol Discriminator | CC                    |
| Transaction Identifier | As derived from SETUP |
| Message Type           |                       |
| Facility               | Omitted               |
| Progress Indicator     | Omitted               |
| Connected number       | Omitted               |
| Connected Subaddress   | Omitted               |
| User-user              | Omitted               |

## 10.3 Generic call set-up procedure for mobile terminating data calls

In the test procedures described in the present document, unless otherwise stated in the test description, the Mobile Terminating Data call set-up procedure shall be as described in this subclause.

NOTE: In test cases where a fading profile is required, a different and appropriate ARFCN may be selected, for instance if the fading simulator bandwidth does not allow use of the default ARFCN.

### 10.3.1 Initial conditions

System Simulator:

1 cell, default parameters.

Mobile Station:

- the MS shall be operated under normal test conditions (see annex 1 TC.2.1).
- the special Test-SIM (see annex 4) shall be inserted;
- the MS is "idle, updated", with a TMSI assigned and listening to the BCCH/CCCH of the active cell.

## 10.3.2 Definition of system information messages

See subclause 10.1.2.

## 10.3.3 Procedure

An MS terminating call on a TCH shall be established under ideal radio conditions and with Timing advance set to 0, as follows:

| Step | Direction | Message                 | Comments                                                                                                                          |
|------|-----------|-------------------------|-----------------------------------------------------------------------------------------------------------------------------------|
| 1    | SS -> MS  | PAGING REQUEST TYPE 1   | Sent on the correct paging subchannel                                                                                             |
| 2    | MS -> SS  | CHANNEL REQUEST         | Establishment cause indicates "answer to paging"                                                                                  |
| 3    | SS -> MS  | IMMEDIATE ASSIGNMENT    |                                                                                                                                   |
| 4    | MS -> SS  | PAGING RESPONSE         | Message is contained in SABM                                                                                                      |
| 5    | SS -> MS  | AUTHENTICATION REQUEST  |                                                                                                                                   |
| 6    | MS -> SS  | AUTHENTICATION RESPONSE | SRES specifies correct value                                                                                                      |
| 7    | SS -> MS  | CIPHERING MODE COMMAND  | SS starts deciphering after sending the message                                                                                   |
| 8    | MS -> SS  | CIPHERING MODE COMPLETE | Shall be sent enciphered. All following messages shall be sent enciphered                                                         |
| 9    | SS        |                         | SS starts ciphering                                                                                                               |
| 10   | SS -> MS  | SETUP                   | A call is set up according to the required characteristics of the test procedure. Bearer Capability and Signal IEs included       |
| 11   | MS -> SS  | CALL CONFIRMED          | Bearer Capability shall or shall not be included according to the rules given in 3GPP TS 04.08 / 3GPP TS 24.008 and 3GPP TS 07.01 |
| A12  | MS -> SS  | CONNECT                 |                                                                                                                                   |
| B12  | MS -> SS  | ALERTING                |                                                                                                                                   |
| B13  | MS        |                         | An alerting indication as defined in a PICS/PIXIT statement given by the MS                                                       |
| B14  | MS        |                         | The MS is made to accept the call in a way described in a PICS/PIXIT statement                                                    |
| B15  | MS -> SS  | CONNECT                 |                                                                                                                                   |
| 16   | SS -> MS  | ASSIGNMENT COMMAND      |                                                                                                                                   |
| 17   | MS -> SS  | ASSIGNMENT COMPLETE     |                                                                                                                                   |
| 18   | MS        |                         | The TCH is through connected in both directions                                                                                   |
| 19   | SS -> MS  | CONNECT ACKNOWLEDGE     |                                                                                                                                   |

## 10.3.4 Specific message contents

PAGING REQUEST TYPE 1 (3GPP TS 04.08 / 3GPP TS 44.018, subclause 9.1.22) to the MS

| Information Element    | Value/remark           |
|------------------------|------------------------|
| Protocol Discriminator | RR                     |
| Skip Indicator         | 0000                   |
| Message Type           |                        |
| Page Mode              | Normal Paging          |
| Channel Needed         | spare, any channel     |
| Mobile Identity 1      |                        |
| Odd/even no of digits  | As applicable for TMSI |
| Type of Identity       | TMSI                   |
| Identity digits        | As applicable          |
| Mobile Identity 2      | Omitted                |
| P1 rest octets         | Spare octets           |



IMMEDIATE ASSIGNMENT (3GPP TS 04.08 / 3GPP TS 44.018, subclause 9.1.18) to the MS

| Information Element    | Value/remark            |
|------------------------|-------------------------|
| Protocol Discriminator | RR                      |
| Skip Indicator         | 0000                    |
| Message Type           |                         |
| Page Mode              | Normal                  |
| Channel Description    |                         |
| Channel Type           | SDCCH/SACCH 1(4)        |
| Time slot number       | zero                    |
| Training seq. code     | same as BCCH            |
| Hopping                | No                      |
| ARFCN                  | ARFCN of the BCCH       |
| Random Reference       |                         |
| Random access info     | As in CHAN REQ          |
| N51, N32, N26          | As applicable           |
| Timing Advance         | 0                       |
| Mobile allocation      | length 0 due to hopping |
| IA rest octets         | Spare octets            |

AUTHENTICATION REQUEST (3GPP TS 04.08 / 3GPP TS 24.008, subclause 9.2.2) to the MS

| Information Element       | Value/remark         |
|---------------------------|----------------------|
| Protocol Discriminator    | MM                   |
| Skip Indicator            | 0000                 |
| Message Type              |                      |
| Ciphering key seq. number | Arbitrary            |
| Authent. parameter RAND   | Arbitrarily selected |

CIPHERING MODE COMMAND (3GPP TS 04.08 / 3GPP TS 44.018, subclause 9.1.9) to the MS

| Information Element    | Value/remark                 |
|------------------------|------------------------------|
| Protocol Discriminator | RR                           |
| Skip Indicator         | 0000                         |
| Message Type           |                              |
| Ciphering mode setting | Start ciphering              |
| Algorithm Identifier   | Supported by the MS          |
| Cipher Response        | IMEISV shall not be included |

SETUP (3GPP TS 04.08 / 3GPP TS 24.008, subclause 9.3.23) to the MS

| Information Element       | Value/remark                                                 |
|---------------------------|--------------------------------------------------------------|
| Protocol Discriminator    | CC                                                           |
| Transaction Identifier    | SS orig.                                                     |
| Message Type              |                                                              |
| Bearer Capability         |                                                              |
| Radio Channel Requirement |                                                              |
| Connection Element        | T or NT and declared as supported by the MS (Not "Both ...") |
| NIRR                      | No meaning                                                   |
| Other parameters          | Declared as supported by the MS                              |
| Signal                    | any non-reserved value                                       |

ASSIGNMENT COMMAND (3GPP TS 04.08 / 3GPP TS 44.018, subclause 9.1.2) to the MS

| Information Element    | Value/remark                                                                           |
|------------------------|----------------------------------------------------------------------------------------|
| Protocol Discriminator | RR                                                                                     |
| Skip Indicator         | 0000                                                                                   |
| Message Type           |                                                                                        |
| Channel Description    |                                                                                        |
| Channel type           | Bm + ACCHs                                                                             |
| Time slot number       | Arbitrary                                                                              |
| Training seq. code     | Default                                                                                |
| Hopping                | No                                                                                     |
| ARFCN                  | Default                                                                                |
| Power level            | Power control level 7                                                                  |
| Channel mode           | Proper data rate, according to BC-IE included in the Set-Up and to the following table |

**Table 10-1: Correspondence between User rate (UR) and Channel Mode (CM) for transparent (T) and non transparent (NT) connections**

| UR       | 9,6kbit/s | 4,8kbit/s | 2,4kbit/s | 1,2kbit/s | 1,2/0,075kbit/s | 0,3kbit/s |
|----------|-----------|-----------|-----------|-----------|-----------------|-----------|
| CM T FR  | 12 FR     | 6 FR      | 3,6 FR    | 3,6 FR    | 3,6 FR          | 3,6 FR    |
| CM T HR  | n.a       | 6 HR      | 3,6 HR    | 3,6 HR    | 3,6 HR          | 3,6 HR    |
| CM NT FR | 12 FR     | 12 FR     | 12 FR     | 12 FR     | 12 FR           | 12 FR     |
| CM NT HR | n.a       | 6 HR      | 6 HR      | 6 HR      | 6 HR            | 6 HR      |

CONNECT ACKNOWLEDGE (3GPP TS 04.08 / 3GPP TS 24.008, subclause 9.3.6) to the MS

| Information Element    | Value/remark |
|------------------------|--------------|
| Protocol Discriminator | CC           |
| Transaction Identifier | SS orig.     |
| Message Type           |              |

## 10.4 Generic call set-up procedure for mobile originating data calls

In the test procedures described in the present document, unless otherwise stated in the test description, the Mobile Originating Data call set-up procedure shall be as described in this subclause.

NOTE: In test cases where a fading profile is required, a different and appropriate ARFCN may be selected, for instance if the fading simulator bandwidth does not allow use of the default ARFCN.

### 10.4.1 Initial conditions

System Simulator:

1 cell, default parameters.

Mobile Station:

- the MS shall be operated under normal test conditions (see annex 1 TC.2.1);
- the special Test-SIM (see annex 4) shall be inserted;
- the MS is "idle, updated", with a TMSI assigned and listening to the BCCH/CCCH of the active cell.

### 10.4.2 Definition of system information messages

See subclause 10.1.2.

### 10.4.3 Procedure

An MS originating call on a TCH shall be established under ideal radio conditions and with Timing advance set to 0, as follows:

| Step | Direction | Message                 | Comments                                                                        |
|------|-----------|-------------------------|---------------------------------------------------------------------------------|
| 1    | MS        |                         | "called number" entered                                                         |
| 2    | MS -> SS  | CHANNEL REQUEST         | Establishment cause indicates "originating call, NECI <> 1"                     |
| 3    | SS -> MS  | IMMEDIATE ASSIGNMENT    |                                                                                 |
| 4    | MS -> SS  | CM SERVICE REQUEST      | Message is contained in SABM                                                    |
| 5    | SS -> MS  | AUTHENTICATION REQUEST  |                                                                                 |
| 6    | MS -> SS  | AUTHENTICATION RESPONSE | SRES specifies correct value                                                    |
| 7    | SS -> MS  | CIPHERING MODE COMMAND  | SS starts deciphering after sending the message                                 |
| 8    | MS -> SS  | CIPHERING MODE COMPLETE | Shall be sent enciphered. All following messages shall be sent enciphered       |
| 9    | SS        |                         | SS starts ciphering                                                             |
| 10   | MS -> SS  | SETUP                   |                                                                                 |
| 11   | SS -> MS  | CALL PROCEEDING         |                                                                                 |
| 12   | SS -> MS  | ALERTING                |                                                                                 |
| 13   | MS        |                         | An alerting indication as defined in an PICS/PIXIT statement is given by the MS |
| 14   | SS -> MS  | ASSIGNMENT COMMAND      |                                                                                 |
| 15   | MS -> SS  | ASSIGNMENT COMPLETE     |                                                                                 |
| 16   | SS -> MS  | CONNECT                 |                                                                                 |
| 17   | MS -> SS  | CONNECT ACKNOWLEDGE     |                                                                                 |
| 18   | MS        |                         | The TCH is through connected in both directions                                 |

### 10.4.4 Specific message contents

IMMEDIATE ASSIGNMENT (3GPP TS 04.08 / 3GPP TS 44.018, subclause 9.1.18) to the MS

| Information Element    | Value/remark            |
|------------------------|-------------------------|
| Protocol Discriminator | RR                      |
| Skip Indicator         | 0000                    |
| Message Type           |                         |
| Page Mode              | Normal                  |
| Channel Description    |                         |
| Channel Type           | SDCCH/SACCH 1(4)        |
| Time slot number       | zero                    |
| Training seq. code     | same as BCCH            |
| Hopping                | No                      |
| ARFCN                  | ARFCN of the BCCH       |
| Random Reference       |                         |
| Random access info     | As in CHAN REQ          |
| N51, N32, N26          | As applicable           |
| Timing Advance         | 0                       |
| Mobile allocation      | length 0 due to hopping |
| IA rest octets         | Spare octets            |

AUTHENTICATION REQUEST (3GPP TS 04.08 / 3GPP TS 24.008, subclause 9.2.2) to the MS

| Information Element       | Value/remark         |
|---------------------------|----------------------|
| Protocol Discriminator    | MM                   |
| Skip Indicator            | 0000                 |
| Message Type              |                      |
| Ciphering key seq. number | Arbitrary            |
| Authent. parameter RAND   | Arbitrarily selected |

CIPHERING MODE COMMAND (3GPP TS 04.08 / 3GPP TS 44.018, subclause 9.1.9) to the MS

| Information Element    | Value/remark                 |
|------------------------|------------------------------|
| Protocol Discriminator | RR                           |
| Skip Indicator         | 0000                         |
| Message Type           |                              |
| Ciphering mode setting | Start ciphering              |
| Algorithm Identifier   | Supported by the MS          |
| Cipher Response        | IMEISV shall not be included |

CALL PROCEEDING (3GPP TS 04.08 / 3GPP TS 24.008, subclause 9.3.3) to the MS

| Information Element                                                                           | Value/remark                                                                                                        |
|-----------------------------------------------------------------------------------------------|---------------------------------------------------------------------------------------------------------------------|
| Protocol Discriminator                                                                        | CC                                                                                                                  |
| Transaction Identifier                                                                        | As derived from SETUP                                                                                               |
| Message Type                                                                                  |                                                                                                                     |
| Repeat Indicator                                                                              | Present if and only if Bearer Capability 1 and Bearer Capability 2 are present in this message                      |
| Bearer Capability 1                                                                           | Present if negotiation of BC 1 or BC 2 necessary (e.g. reception of "Both" for CE parameter in SETUP), else omitted |
| Radio Channel Requirement                                                                     | spare                                                                                                               |
| Connection element                                                                            | T (in case of "Both T (NT) preferred" received)                                                                     |
| NIRR                                                                                          | No meaning                                                                                                          |
| Other parameters                                                                              | Same as sent by the MS in the SETUP, where applicable                                                               |
| Bearer Capability 2                                                                           | Present if dual BC-IE received and negotiation of either BC 1 or BC 2 necessary, else omitted                       |
| Radio Channel Requirement                                                                     | spare                                                                                                               |
| Connection element                                                                            | T in case of "Both, T (NT) preferred" in the SETUP message else same as in the SETUP message                        |
| NIRR                                                                                          | No meaning                                                                                                          |
| Other parameters                                                                              | Same as sent by the MS in the SETUP, where applicable                                                               |
| NOTE: If both BC 1 and BC 2 are present, then one and only one of them shall indicate speech. |                                                                                                                     |
| Facility                                                                                      | Omitted                                                                                                             |
| Progress Indicator                                                                            | Omitted                                                                                                             |

ALERTING (3GPP TS 04.08 / 3GPP TS 24.008, subclause 9.3.1) to the MS

| Information Element    | Value/remark          |
|------------------------|-----------------------|
| Protocol Discriminator | CC                    |
| Transaction Identifier | As derived from SETUP |
| Message Type           |                       |
| Facility               | Omitted               |
| Progress Indicator     | Omitted               |
| User-user              | Omitted               |

ASSIGNMENT COMMAND (3GPP TS 04.08 / 3GPP TS 44.018, subclause 9.1.2) to the MS

| Information Element    | Value/remark                                                                                                                                                                                                                                                                                                                                                                                                                                                                                                  |
|------------------------|---------------------------------------------------------------------------------------------------------------------------------------------------------------------------------------------------------------------------------------------------------------------------------------------------------------------------------------------------------------------------------------------------------------------------------------------------------------------------------------------------------------|
| Protocol Discriminator | RR                                                                                                                                                                                                                                                                                                                                                                                                                                                                                                            |
| Transaction Identifier | Not used                                                                                                                                                                                                                                                                                                                                                                                                                                                                                                      |
| Message Type           |                                                                                                                                                                                                                                                                                                                                                                                                                                                                                                               |
| Channel Description    |                                                                                                                                                                                                                                                                                                                                                                                                                                                                                                               |
| Channel type           | Bm + ACCHs                                                                                                                                                                                                                                                                                                                                                                                                                                                                                                    |
| Time slot number       | Arbitrary                                                                                                                                                                                                                                                                                                                                                                                                                                                                                                     |
| Training seq. code     | Default                                                                                                                                                                                                                                                                                                                                                                                                                                                                                                       |
| Hopping                | No                                                                                                                                                                                                                                                                                                                                                                                                                                                                                                            |
| FB no                  | Band no 0                                                                                                                                                                                                                                                                                                                                                                                                                                                                                                     |
| ARFCN                  | Default                                                                                                                                                                                                                                                                                                                                                                                                                                                                                                       |
| Power level            | Power control level 7                                                                                                                                                                                                                                                                                                                                                                                                                                                                                         |
| Channel mode           | If no negotiation took place: <ul style="list-style-type: none"> <li>- Speech FR (resp. HR) if first BC IE in the SETUP indicated speech FR (resp. HR);</li> <li>- Set according to the table below if first BC - IE in the SETUP indicates data or fax If negotiation took place;</li> <li>- Speech FR (resp. HR) if first BC-IE in the CALL PROCEEDING indicated speech FR (resp. HR);</li> <li>- Set according to the table below if first BC - IE in the CALL PROCEEDING indicates data or fax</li> </ul> |

**Table 10-2: Correspondence between User rate (UR) and Channel Mode (CM) for transparent (T) and non transparent (NT) connections**

| UR       | 9,6kbit/s | 4,8kbit/s | 2,4kbit/s | 1,2kbit/s | 1,2/0,075kbit/s | 0,3kbit/s |
|----------|-----------|-----------|-----------|-----------|-----------------|-----------|
| CM T FR  | 12FR      | 6 FR      | 3,6 FR    | 3,6 FR    | 3,6 FR          | 3,6 FR    |
| CM T HR  | n.a       | 6 HR      | 3,6 HR    | 3,6 HR    | 3,6 HR          | 3,6 HR    |
| CM NT FR | 12 FR     | 12 FR     | 12 FR     | 12 FR     | 12 FR           | 12 FR     |
| CM NT HR | n.a       | 6 HR      | 6 HR      | 6 HR      | 6 HR            | 6 HR      |

CONNECT (3GPP TS 04.08 / 3GPP TS 24.008, subclause 9.3.5) to the MS

| Information Element    | Value/remark          |
|------------------------|-----------------------|
| Protocol Discriminator | CC                    |
| Transaction Identifier | As derived from SETUP |
| Message Type           |                       |
| Facility               | Omitted               |
| Progress Indicator     | Omitted               |
| Connected number       | Omitted               |
| Connected Subaddress   | Omitted               |
| User-user              | Omitted               |

## 10.5 Generic call set-up procedure for mobile terminating multislot configuration, minimum number of timeslots allocated

In the test procedures described in the present document, unless otherwise stated in the test description, the Mobile Terminating multislot connection set-up procedure shall be as described in this subclause.

NOTE: In test cases where a fading profile is required, a different and appropriate ARFCN may be selected, for instance if the fading simulator bandwidth does not allow use of the default ARFCN.

### 10.5.1 Initial conditions

System Simulator:

1 cell, default parameters.

Mobile Station:

- the MS shall be operated under normal test conditions (see annex 1 TC.2.1);
- the special Test-SIM (see annex 4) shall be inserted;
- the MS is "idle, updated", with a TMSI assigned and listening to the BCCH/CCCH of the active cell.

## 10.5.2 Definition of system information messages

See subclause 10.1.2.

## 10.5.3 Procedure

An MS terminating multislot connection shall be established under ideal radio conditions and with Timing advance set to 0, as follows:

| Step | Direction | Message                 | Comments                                                                                                                                    |
|------|-----------|-------------------------|---------------------------------------------------------------------------------------------------------------------------------------------|
| 1    | SS -> MS  | PAGING REQUEST TYPE 1   | Sent on the correct paging subchannel                                                                                                       |
| 2    | MS -> SS  | CHANNEL REQUEST         | Establishment cause indicates "answer to paging"                                                                                            |
| 3    | SS -> MS  | IMMEDIATE ASSIGNMENT    |                                                                                                                                             |
| 4    | MS -> SS  | PAGING RESPONSE         | Message is contained in SABM                                                                                                                |
| 5    | MS -> SS  | CLASSMARK CHANGE        | Multislot class                                                                                                                             |
| 6    | SS -> MS  | AUTHENTICATION REQUEST  |                                                                                                                                             |
| 7    | MS -> SS  | AUTHENTICATION RESPONSE | SRES specifies correct value                                                                                                                |
| 8    | SS -> MS  | CIPHERING MODE COMMAND  | SS starts deciphering after sending the message                                                                                             |
| 9    | MS -> SS  | CIPHERING MODE COMPLETE | Shall be sent enciphered. All following messages shall be sent enciphered                                                                   |
| 10   | SS        |                         | SS starts ciphering                                                                                                                         |
| 11   | SS -> MS  | SETUP                   | A multislot connection is set up according to the required characteristics of the test procedure. Bearer Capability and Signal IEs included |
| 12   | MS -> SS  | CALL CONFIRMED          | Bearer Capability shall or shall not be included according to the rules given in 3GPP TS 04.08 / 3GPP TS 24.008 and 3GPP TS 07.01           |
| A12  | MS -> SS  | CONNECT                 |                                                                                                                                             |
| B13  | MS -> SS  | ALERTING                |                                                                                                                                             |
| B14  | MS        |                         | An alerting indication as defined in a PICS/PIXIT statement given by the MS                                                                 |
| B15  | MS        |                         | The MS is made to accept the call in a way described in a PICS/PIXIT statement                                                              |
| B16  | MS -> SS  | CONNECT                 |                                                                                                                                             |
| 17   | SS -> MS  | ASSIGNMENT COMMAND      | In multislot allocation only one timeslot is allocated.                                                                                     |
| 18   | MS -> SS  | ASSIGNMENT COMPLETE     | Sent on the TCH/Sm channel                                                                                                                  |
| 19   | MS        |                         | The TCH(s) is through connected in both directions                                                                                          |
| 20   | SS -> MS  | CONNECT ACKNOWLEDGE     |                                                                                                                                             |

## 10.5.4 Specific message contents

PAGING REQUEST TYPE 1 (3GPP TS 04.08 / 3GPP TS 44.018, subclause 9.1.22) to the MS

| Information Element    | Value/remark           |
|------------------------|------------------------|
| Protocol Discriminator | RR                     |
| Skip Indicator         | 0000                   |
| Message Type           |                        |
| Page Mode              | Normal Paging          |
| Channel Needed         | spare, any channel     |
| Mobile Identity 1      |                        |
| Odd/even no of digits  | As applicable for TMSI |
| Type of Identity       | TMSI                   |
| Identity digits        | As applicable          |
| Mobile Identity 2      | Omitted                |
| P1 rest octets         | Spare octets           |

IMMEDIATE ASSIGNMENT (3GPP TS 04.08 / 3GPP TS 44.018, subclause 9.1.18) to the MS

| Information Element    | Value/remark            |
|------------------------|-------------------------|
| Protocol Discriminator | RR                      |
| Skip Indicator         | 0000                    |
| Message Type           |                         |
| Page Mode              | Normal                  |
| Channel Description    |                         |
| Channel Type           | SDCCH/SACCH 1(4)        |
| Time slot number       | zero                    |
| Training seq. code     | same as BCCH            |
| Hopping                | No                      |
| ARFCN                  | ARFCN of the BCCH       |
| Random Reference       |                         |
| Random access info     | As in CHAN REQ          |
| N51, N32, N26          | As applicable           |
| Timing Advance         | 0                       |
| Mobile allocation      | length 0 due to hopping |
| IA rest octets         | Spare octets            |

AUTHENTICATION REQUEST (3GPP TS 04.08 / 3GPP TS 24.008, subclause 9.2.2) to the MS

| Information Element       | Value/remark         |
|---------------------------|----------------------|
| Protocol Discriminator    | MM                   |
| Skip Indicator            | 0000                 |
| Message Type              |                      |
| Ciphering key seq. number | Arbitrary            |
| Authent. parameter RAND   | Arbitrarily selected |

CIPHERING MODE COMMAND (3GPP TS 04.08 / 3GPP TS 44.018, subclause 9.1.9) to the MS

| Information Element    | Value/remark                 |
|------------------------|------------------------------|
| Protocol Discriminator | RR                           |
| Skip Indicator         | 0000                         |
| Message Type           |                              |
| Ciphering mode setting | Start ciphering              |
| Algorithm Identifier   | Supported by the MS          |
| Cipher Response        | IMEISV shall not be included |

SETUP (3GPP TS 04.08 / 3GPP TS 24.008, subclause 9.3.23) to the MS

| Information Element       | Value/remark                                                 |
|---------------------------|--------------------------------------------------------------|
| Protocol Discriminator    | CC                                                           |
| Transaction Identifier    | SS orig.                                                     |
| Message Type              |                                                              |
| Bearer Capability         |                                                              |
| Radio Channel Requirement |                                                              |
| Connection Element        | T or NT and declared as supported by the MS (Not "Both ...") |
| NIRR                      | No meaning                                                   |
| Other parameters          | Declared as supported by the MS                              |
| Signal                    | any non-reserved value                                       |

ASSIGNMENT COMMAND (3GPP TS 04.08 / 3GPP TS 44.018, subclause 9.1.2) to the MS

| Information Element    | Value/remark                                         |
|------------------------|------------------------------------------------------|
| Protocol Discriminator | RR                                                   |
| Skip Indicator         | 0000                                                 |
| Message Type           |                                                      |
| Channel Description 2  |                                                      |
| Channel type           | TCH/F + FACCH/F and SACCH/M                          |
| Time slot number       | Arbitrary                                            |
| Training seq. code     | Default                                              |
| Hopping                | No                                                   |
| ARFCN                  | Default                                              |
| Power level            | Power control level 7                                |
| Multislot allocation   |                                                      |
| - Downlink assignment  | Only one timeslot is assigned in downlink direction. |
| - Uplink assignment    | Only one timeslot is assigned in uplink direction.   |

CONNECT ACKNOWLEDGE (3GPP TS 04.08 / 3GPP TS 24.008, subclause 9.3.6) to the MS

| Information Element    | Value/remark |
|------------------------|--------------|
| Protocol Discriminator | CC           |
| Transaction Identifier | SS orig.     |
| Message Type           |              |

## 10.6 Generic call set-up procedure for mobile originating multislot configuration, minimum number of timeslots allocated

In the test procedures described in the present document, unless otherwise stated in the test description, the Mobile Originating multislot connection set-up procedure shall be as described in this subclause.

NOTE: In test cases where a fading profile is required, a different and appropriate ARFCN may be selected, for instance if the fading simulator bandwidth does not allow use of the default ARFCN.

### 10.6.1 Initial conditions

System Simulator:

1 cell, default parameters.

Mobile Station:

- the MS shall be operated under normal test conditions (see annex 1 TC.2.1);
- the special Test-SIM (see annex 4) shall be inserted;
- the MS is "idle, updated", with a TMSI assigned and listening to the BCCH/CCCH of the active cell.



## 10.6.2 Definition of system information messages

See subclause 10.1.2.

## 10.6.3 Procedure

An MS originating multislot connection shall be established under ideal radio conditions and with Timing advance set to 0, as follows:

| Step | Direction | Message                 | Comments                                                                                          |
|------|-----------|-------------------------|---------------------------------------------------------------------------------------------------|
| 1    | MS        |                         | "called number" entered                                                                           |
| 2    | MS -> SS  | CHANNEL REQUEST         | Establishment cause indicates "originating call, NECI <> 1"                                       |
| 3    | SS -> MS  | IMMEDIATE ASSIGNMENT    |                                                                                                   |
| 4    | MS -> SS  | CM SERVICE REQUEST      | Message is contained in SABM                                                                      |
| 5    | MS -> SS  | CLASSMARK CHANGE        | Multislot class                                                                                   |
| 6    | SS -> MS  | AUTHENTICATION REQUEST  |                                                                                                   |
| 7    | MS -> SS  | AUTHENTICATION RESPONSE | SRES specifies correct value                                                                      |
| 8    | SS -> MS  | CIPHERING MODE COMMAND  | SS starts deciphering after sending the message                                                   |
| 9    | MS -> SS  | CIPHERING MODE COMPLETE | Shall be sent enciphered. All following messages shall be sent enciphered                         |
| 10   | SS        |                         | SS starts ciphering                                                                               |
| 11   | MS -> SS  | SETUP                   | A multislot connection is set up according to the required characteristics of the test procedure. |
| 12   | SS -> MS  | CALL PROCEEDING         |                                                                                                   |
| 13   | SS -> MS  | ALERTING                |                                                                                                   |
| 14   | MS        |                         | An alerting indication as defined in an PICS/PIXIT statement is given by the MS                   |
| 15   | SS -> MS  | ASSIGNMENT COMMAND      | In multislot allocation only one timeslot is allocated.                                           |
| 16   | MS -> SS  | ASSIGNMENT COMPLETE     | Sent on TCH/Sm channel.                                                                           |
| 17   | SS -> MS  | CONNECT                 |                                                                                                   |
| 18   | MS -> SS  | CONNECT ACKNOWLEDGE     |                                                                                                   |
| 19   | MS        |                         | The TCH(s) is through connected in both directions                                                |

## 10.6.4 Specific message contents

IMMEDIATE ASSIGNMENT (3GPP TS 04.08 / 3GPP TS 44.018, subclause 9.1.18) to the MS

| Information Element    | Value/remark            |
|------------------------|-------------------------|
| Protocol Discriminator | RR                      |
| Skip Indicator         | 0000                    |
| Message Type           |                         |
| Page Mode              | Normal                  |
| Channel Description    |                         |
| Channel Type           | SDCCH / SACCH 1(4)      |
| Time slot number       | zero                    |
| Training seq. code     | same as BCCH            |
| Hopping                | No                      |
| ARFCN                  | ARFCN of the BCCH       |
| Random Reference       |                         |
| Random access info     | As in CHAN REQ          |
| N51, N32, N26          | As applicable           |
| Timing Advance         | 0                       |
| Mobile allocation      | length 0 due to hopping |
| IA rest octets         | Spare octets            |

AUTHENTICATION REQUEST (3GPP TS 04.08 / 3GPP TS 24.008, subclause 9.2.2) to the MS

| Information Element       | Value/remark         |
|---------------------------|----------------------|
| Protocol Discriminator    | MM                   |
| Skip Indicator            | 0000                 |
| Message Type              |                      |
| Ciphering key seq. number | Arbitrary            |
| Authent. parameter RAND   | Arbitrarily selected |

CIPHERING MODE COMMAND (3GPP TS 04.08 / 3GPP TS 24.008, subclause 9.1.9) to the MS

| Information Element    | Value/remark                 |
|------------------------|------------------------------|
| Protocol Discriminator | RR                           |
| Skip Indicator         | 0000                         |
| Message Type           |                              |
| Ciphering mode setting | Start ciphering              |
| Algorithm Identifier   | Supported by the MS          |
| Cipher Response        | IMEISV shall not be included |

CALL PROCEEDING (3GPP TS 04.08 / 3GPP TS 24.008, subclause 9.3.3) to the MS

| Information Element       | Value/remark                                                                                                |
|---------------------------|-------------------------------------------------------------------------------------------------------------|
| Protocol Discriminator    | CC                                                                                                          |
| Transaction Identifier    | As derived from SETUP                                                                                       |
| Message Type              |                                                                                                             |
| Repeat Indicator          | Present if and only if Bearer Capability 1 and Bearer Capability 2 are present in this message              |
| Bearer Capability 1       | Present if negotiation of BC 1 necessary (e.g. reception of "Both" for CE parameter in SETUP), else omitted |
| Radio Channel Requirement | spare                                                                                                       |
| Connection element        | T (in case of "Both T (NT) preferred" received)                                                             |
| NIRR                      | No meaning                                                                                                  |
| Other parameters          | Same as sent by the MS in the SETUP, where applicable                                                       |
| Facility                  | Omitted                                                                                                     |
| Progress Indicator        | Omitted                                                                                                     |

ALERTING (3GPP TS 04.08 / 3GPP TS 24.008, subclause 9.3.1) to the MS

| Information Element    | Value/remark          |
|------------------------|-----------------------|
| Protocol Discriminator | CC                    |
| Transaction Identifier | As derived from SETUP |
| Message Type           |                       |
| Facility               | Omitted               |
| Progress Indicator     | Omitted               |
| User-user              | Omitted               |

ASSIGNMENT COMMAND (3GPP TS 04.08 / 3GPP TS 44.018, subclause 9.1.2) to the MS

| Information Element    | Value/remark                                         |
|------------------------|------------------------------------------------------|
| Protocol Discriminator | RR                                                   |
| Transaction Identifier | Not used                                             |
| Message Type           |                                                      |
| Channel Description 2  |                                                      |
| Channel type           | TCH/F + FACCH/F + SACCH/M                            |
| Time slot number       | Arbitrary                                            |
| Training seq. code     | Default                                              |
| Hopping                | No                                                   |
| FB no                  | Band no 0                                            |
| ARFCN                  | Default                                              |
| Power level            | Power control level 7                                |
| Multislot allocation   |                                                      |
| - Downlink assignment  | Only one timeslot is assigned in downlink direction. |
| - Uplink assignment    | Only one timeslot is assigned in uplink direction.   |

CONNECT (3GPP TS 04.08 / 3GPP TS 24.008, subclause 9.3.5) to the MS

| Information Element    | Value/remark          |
|------------------------|-----------------------|
| Protocol Discriminator | CC                    |
| Transaction Identifier | As derived from SETUP |
| Message Type           |                       |
| Facility               | Omitted               |
| Progress Indicator     | Omitted               |
| Connected number       | Omitted               |
| Connected Subaddress   | Omitted               |
| User-user              | Omitted               |

## 10.7 Generic procedure for GPRS downlink data transfer

In the test procedures described in the present document, unless otherwise stated in the test description, the Mobile Terminating Data transfer procedure shall be as described in this subclause.

NOTE: In test cases where a fading profile is required, a different and appropriate ARFCN may be selected, for instance if the fading simulator bandwidth does not allow use of the default ARFCN.

### 10.7.1 Initial conditions

System Simulator:

- 1 cell, default parameters as specified in clause 40;
- ideal radio conditions and Timing advance set to 0.

Mobile Station:

- the MS shall be operated under normal test conditions (see annex 1 TC.2.1);
- the special Test-SIM (see annex 4) shall be inserted;
- the MS is GPRS attached with a P-TMSI allocated and the test PDP context2 activated.

### 10.7.2 Definition of system information messages

See clause 40.

### 10.7.3 Procedure

| Step | Direction | Message                        | Comments                                                                                                                                                                                                                      |
|------|-----------|--------------------------------|-------------------------------------------------------------------------------------------------------------------------------------------------------------------------------------------------------------------------------|
| 1    |           |                                | Start an application in the MS that continually reads all received data                                                                                                                                                       |
| 2    | SS -> MS  | PACKET PAGING REQUEST          | Contains P-TMSI of the MS. Sent on PPCH.                                                                                                                                                                                      |
| 3    | MS -> SS  | PACKET CHANNEL REQUEST         | ACCESS TYPE = " Page Response ". Received on PRACH.                                                                                                                                                                           |
| 4    | SS -> MS  | PACKET UPLINK ASSIGNMENT       | Random Reference = pertaining to the message received in step 3. Sent on PAGCH. Single block assignment.                                                                                                                      |
| 5    | MS -> SS  | UPLINK RLC DATA BLOCK          | LLC PDU implicitly indicating paging response, containing TLLI in the RLC/MAC header. .                                                                                                                                       |
| 6    | SS -> MS  | PACKET UPLINK ACK/NACK         | Acknowledge the received RLC data block. Sent on PACCH. Poll bit in the MAC header is set to indicate a valid RRBP.                                                                                                           |
| 7    | MS -> SS  | PACKET CONTROL ACKNOWLEDGEMENT | As RLC/MAC control block. Received on PACCH.                                                                                                                                                                                  |
| 8    | SS -> MS  | PACKET DOWNLINK ASSIGNMENT     | Poll bit in the MAC header is set to indicate a valid RRBP. Sent on PCCCH. TIMESLOT_ALLOCATION arbitrarily chosen but shall not exceed the multislot capabilities of the MS. Other parameters as specified in each test case. |
| 9    | MS -> SS  | PACKET CONTROL ACKNOWLEDGEMENT | Received on PACCH.                                                                                                                                                                                                            |

NOTE: The MS is always granted a USF whenever the MS is expected to send.

### 10.7.4 Specific message contents

See clause 40.

## 10.8 Generic procedure for GPRS uplink data transfer

In the test procedures described in the present document, unless otherwise stated in the test description, the Mobile Originated Data transfer procedure shall be as described in this subclause.

NOTE: In test cases where a fading profile is required, a different and appropriate ARFCN may be selected, for instance if the fading simulator bandwidth does not allow use of the default ARFCN.

### 10.8.1 Initial conditions

System Simulator:

- 1 cell, default parameters as specified in clause 40;
- ideal radio conditions and Timing advance set to 0.

Mobile Station:

- the MS shall be operated under normal test conditions (see annex 1 TC.2.1);
- the special Test-SIM (see annex 4) shall be inserted;
- the MS is GPRS attached with a P-TMSI allocated and the test PDP context3 activated.

### 10.8.2 Definition of system information messages

See clause 40.

### 10.8.3 Procedure

| Step | Direction | Message                             | Comments                                                                                                                                                                    |
|------|-----------|-------------------------------------|-----------------------------------------------------------------------------------------------------------------------------------------------------------------------------|
| 1    |           |                                     | Start an application in the MS that continually sends data                                                                                                                  |
| 2    | MS -> SS  | PACKET CHANNEL REQUEST              | Received on PRACH.                                                                                                                                                          |
| 3    | SS -> MS  | PACKET UPLINK ASSIGNMENT            | Single block assignment, to order the MS to follow the two phase access procedure. Sent on PAGCH.                                                                           |
| 4    | MS -> SS  | PACKET RESOURCE REQUEST             | Two phase access procedure. Received on the single block assigned in step 3.                                                                                                |
| 5    | SS -> MS  | PACKET UPLINK ASSIGNMENT            | Sent on PACCH of the same PDCH assigned in step 2. TIMESLOT_ALLOCATION arbitrarily chosen but shall not exceed the multislot capabilities of the MS. Open ended assignment. |
| 6    | SS -> MS  | PACKET DOWNLINK DUMMY CONTROL BLOCK | Sent on PACCH containing USF assigned to the MS.                                                                                                                            |

NOTE: The MS is always granted a USF whenever the MS is expected to send.

### 10.8.4 Specific message contents

PACKET UPLINK ACK/NACK message:

|                                    |                                                                                             |
|------------------------------------|---------------------------------------------------------------------------------------------|
| MESSAGE_TYPE                       | 001001                                                                                      |
| PAGE_MODE                          | Normal Paging                                                                               |
| UPLINK_TFI                         | 00,<br>same as the TFI value of the TBF which the message applies                           |
| CHANNEL_CODING_COMMAND             | 0, message escape<br>Same coding scheme as in the assigned TBF which the message applies to |
| Ack/Nack Description               |                                                                                             |
| - FINAL_ACK_INDICATION             | 0 (not a final ACK)                                                                         |
| - STARTING_SEQUENCE_NUMBER         | V( R )                                                                                      |
| - RECEIVED_BLOCK_BITMAP            | Acknowledge the all data blocks transmitted by the MS                                       |
| {0 1<CONTENTION_RESOLUTION_TLLI>}  | 0 (no contention resolution TLLI)                                                           |
| {0 1<Packet Timing Advance>}       | 0 (no packet timing advance)                                                                |
| {0 1<Power Control Parameters>}    | 0 (no power control parameters)                                                             |
| {0 1<Extension bits>}              | 0 (no extension bits present)                                                               |
| {0 1<Fixed Allocation parameters>} | 0 (no fixed allocation parameters present)                                                  |
| spare padding                      | Spare Padding                                                                               |

PACKET UPLINK ASSIGNMENT message (two-phase dynamic allocation assigning a TBF):

|                                    |                                                                                                                                              |
|------------------------------------|----------------------------------------------------------------------------------------------------------------------------------------------|
| MESSAGE_TYPE                       | 001010                                                                                                                                       |
| PAGE_MODE                          | Normal Paging                                                                                                                                |
| {0 1<PERSISTENCE_LEVEL>}           | 0 (no persistence level present)                                                                                                             |
| - Address information              | 10 (TLLI)                                                                                                                                    |
| - TLLI                             | The value received from the MS                                                                                                               |
| CHANNEL_CODING_COMMAND             | 0, message escape                                                                                                                            |
| TLLI_BLOCK_CHANNEL_CODING          | Arbitrarily chosen from the valid values (default CS-1)                                                                                      |
| Packet Timing Advance              | '0'B, cs-1                                                                                                                                   |
| - {0 1<TIMING_ADVANCE_VALUE>}      | 1 (timing advance value)                                                                                                                     |
| - TIMING_ADVANCE_VALUE             | 0 bit periods                                                                                                                                |
| - {0 1<TIMING_ADVANCE_INDEX>       | 0 (no timing advance index)                                                                                                                  |
| <TIMING_ADVANCE_TIMESLOT_NUMBER >} |                                                                                                                                              |
| {0 1<Frequency Parameters>}        | 1 (Frequency Parameters present)                                                                                                             |
| - Frequency Parameters             |                                                                                                                                              |
| - TSC                              | Arbitrarily chosen (default 5)                                                                                                               |
| -                                  | 01 (indirect encoding)                                                                                                                       |
| - MAIO                             | Value arbitrarily chosen                                                                                                                     |
| - MA_NUMBER                        | Value arbitrarily chosen from PSI2s defined (default 0001)                                                                                   |
| - {0 1<CHANGE_MARK_1>              | 00                                                                                                                                           |
| {0 1<CHANGE_MARK_2>}}              |                                                                                                                                              |
| Dynamic allocation                 | 01                                                                                                                                           |
| - Extended Dynamic Allocation      | 0 ( Dynamic allocation)                                                                                                                      |
| - {0 1<P0><PR_MODE>}               | 0                                                                                                                                            |
| - USF_GRANULARITY                  | 0, one block                                                                                                                                 |
| - {0 1<UPLINK_TFI_ASSIGNMENT>}     | 1 ( uplink TFI assignment)                                                                                                                   |
| - UPLINK_TFI_ASSIGNMENT            | Arbitrarily chosen (default 00101)                                                                                                           |
| - {0 1<RLC_DATA_BLOCKS_GRANTED>}   | 0 (no RLC_DATA_BLOCKS_GRANTED, open-ended TBF)                                                                                               |
| - {0 1<TBF_STARTING_TIME>}         | 0 (no starting time)                                                                                                                         |
| -                                  | 1 (Timeslot Allocation with Power Control Parameters)                                                                                        |
|                                    | one slot arbitrarily chosen and the following USF_TNx and GAMMA_TNx shall be corresponding to the chosen value, default timeslot 2 assigned) |
|                                    | 0.5                                                                                                                                          |
| - ALPHA                            | 0 (timeslot 0 not assigned)                                                                                                                  |
| - {0 1<USF_TN0><GAMMA_TN0>}        | 0 (timeslot 1 not assigned)                                                                                                                  |
| - {0 1<USF_TN1><GAMMA_TN1>}        | 1 (timeslot 2 assigned)                                                                                                                      |
| - {0 1<USF_TN2><GAMMA_TN2>}        | Arbitrarily chosen (default 101)                                                                                                             |
| - USF_TN2                          | For GSM 900, +9 dBm                                                                                                                          |
| - GAMMA_TN2                        | For DCS 1800, +6 dBm                                                                                                                         |
|                                    | For PCS 1 900, +6 dBm                                                                                                                        |
| - {0 1<USF_TN3><GAMMA_TN3>}        | 0 (timeslot 3 not assigned)                                                                                                                  |
| - {0 1<USF_TN4><GAMMA_TN4>}        | 0 (timeslot 4 not assigned)                                                                                                                  |
| - {0 1<USF_TN5><GAMMA_TN5>}        | 0 (timeslot 5 not assigned)                                                                                                                  |
| - {0 1<USF_TN6><GAMMA_TN6>}        | 0 (timeslot 6 not assigned)                                                                                                                  |
| - {0 1<USF_TN7><GAMMA_TN7>}        | 0 (timeslot 7 not assigned)                                                                                                                  |
| spare padding                      | Spare Padding                                                                                                                                |

See also clause 40.

---

## 11 General tests

### 11.1 Verification of support and non-support of services (multiple numbering scheme or ISDN)

#### 11.1.1 Mobile Terminated (MT) calls

##### 11.1.1.1 Definition and applicability

This test applies to all MS. It is repeated for all Mobile Terminated Bearer Services / Teleservices according to 3GPP TS 02.02 and 3GPP TS 02.03 except Teleservices 21, 22 and 23.

##### 11.1.1.2 Conformance requirement

1. The MS shall check the Information Elements for Bearer Capability in a received SETUP message, and if it agrees to the proposed set, it shall respond with a CALL CONFIRMED message.

3GPP TS 04.08 / 3GPP TS 24.008, subclause 5.2.2.2; 3GPP TS 04.08 / 3GPP TS 24.008, subclause 5.2.2.3.

2. The MS in the "Null" state, U0, ready to receive a SETUP shall reject a SETUP with Information Elements for Bearer Capability which are incompatible with the Bearer Services / Teleservices supported by the MS, and shall send a RELEASE COMPLETE message.

3GPP TS 04.08 / 3GPP TS 24.008, subclause 5.2.2.2; 3GPP TS 04.08 / 3GPP TS 24.008, subclause 5.2.2.3.1; 3GPP TS 07.01, subclause 8.3.1; 3GPP TS 04.08 / 3GPP TS 24.008, subclause B.3.2.

##### 11.1.1.3 Test purpose

1. To verify that the MS, for the case of the Multinumbering scheme or ISDN, accepts a SETUP message, where the Information Elements for Bearer Capability are compatible with the Bearer Services / Teleservices declared as supported by the MS, by sending a CALL CONFIRMED message.

This is verified for all Mobile Terminated Bearer Services / Teleservices declared as supported by the MS.

2. To verify that the MS in the "Null" state, U0, when receiving a SETUP message containing incompatible Information Elements for Bearer Capability will respond with a RELEASE COMPLETE message.

This is verified for all Mobile Terminated Bearer Services / Teleservices not declared as supported by the MS.

##### 11.1.1.4 Method of test

###### 11.1.1.4.1 Initial conditions

For an MS with an external interface the interface shall be setup in such a way that the MS is able to successfully receive the call for the service in question. The manufacturer shall state how this is done in a PIXIT statement. The same applies to features which must be activated by MMI before an incoming call can be accepted.

The PIXIT statement for the service in question shall be consistent with the PICS statement made by the manufacturer and will result for this tests in one or several valid BC codings as presented in subclause 11.8.

The generic call set-up procedure shall be followed up to and including the reception of the CIPHERING MODE COMPLETE message from the MS.

#### 11.1.1.4.2 Procedure

- a) For a Mobile Terminated Bearer Service / Teleservice declared as supported by the MS. The SS transmits a SETUP message.

The SETUP shall contain a single or dual BC-IE where the parameter values are arbitrarily selected among those declared as supported by the MS in PIXIT statements and corresponding to the Bearer Service / Teleservice being tested.

- b) If more than one BC-IE (or pair of) correspond to the Bearer Service / Teleservice being tested, step a) is repeated once (and only once) with another single or dual BC-IE. The BC-IE shall be chosen in such a way that as many parameters as possible are different from the previous BC-IE. In particular, if more than one value for the "Connection Element" parameter is possible, the new BC-IE shall contain a different value from the previous one for this parameter.

- c) Step a) and b) are repeated for all Bearer Services / Teleservices declared as supported by the MS.

- d) For an Mobile Terminated Bearer Service / Teleservice not declared as supported by the MS. The SS transmits SETUP. If the MS supports TS62 but not TS61, then TS61 is not tested.

The SETUP shall contain a single or dual BC-IE where the parameter values are arbitrarily selected among those defined in 3GPP TS 07.01 Annex II and corresponding to the Bearer Service / Teleservice being tested. The complete coding of the corresponding BC-IE(s) can be found in subclause 11.8.

- e) Step d) is repeated for all Bearer Services / Teleservices not declared as supported by the MS.

#### 11.1.1.5 Test requirement

- 1) After steps a), b) and c), the MS shall send a CALL CONFIRMED message. The MS may contain a single or dual BC-IE. If present these IEs are not checked.
- 2) After steps d) and e), the MS shall send a RELEASE COMPLETE message with cause value 88 - incompatible destination.

### 11.1.2 Mobile Originated (MO) calls

#### 11.1.2.1 Definition and applicability

This test applies to all MS able to initiate an MO call. It is repeated for all Mobile Originated Bearer Services / Teleservices according to 3GPP TS 02.02 and 3GPP TS 02.03 except Teleservices 21, 22 and 23, which are supported by the MS.

#### 11.1.2.2 Conformance requirement

1. The MS shall set up a call with a SETUP message containing a single or multiple BC-IE and if required by the service, a single or multiple LLC according to the actual configuration of the MS. Two bearer capabilities can be present only in the cases described in 3GPP TS 07.01.

3GPP TS 04.08 / 3GPP TS 24.008, subclause 5.2.2.2; 3GPP TS 04.08 / 3GPP TS 24.008, subclause 5.2.2.3.1; 3GPP TS 04.08 / 3GPP TS 24.008, subclause 9.3.2; 3GPP TS 07.01, subclause 8.3.3.

2. The Repeat Indicator Information Element shall be included in the SETUP message, when the in-call modification procedure is used.

3GPP TS 04.08 / 3GPP TS 24.008, subclause 9.3.2.



### 11.1.2.3 Test purpose

1. To verify that the MS generates a SETUP message which includes a single or multiple Bearer Capability and if required by the service, a single or multiple LLC, according to the actual configuration on the MS.

This is verified for all Mobile Originated Bearer Services / Teleservices described in 3GPP TS 07.01 and declared as supported by the MS.

2. To verify that the MS includes a correctly encoded Repeat Indicator if it includes multiple Bearer Capabilities in the SETUP message.

### 11.1.2.4 Method of test

#### 11.1.2.4.1 Initial conditions

If possible, the MS shall be configured to initiate an outgoing call with a specified BC and with the corresponding LLC when the ITC value is "unrestricted digital" in the SETUP message. The manufacturer must state how this is done in a PIXIT statement. The same applies to features which must be activated by MMI before an outgoing call can be initiated.

The PIXIT statement for the service in question shall be consistent with the PICS statement made by the manufacturer and will result for this test in one valid BC coding as presented in subclause 11.8.

#### 11.1.2.4.2 Procedure

- a) The MS shall be made to initiate a call.
- b) If the MS can be configured to send a specific BC, the test is repeated with the MS configured for all possible preferred Bearer Services and Teleservices declared as supported by the MS. The complete coding of the corresponding BC-IE(s) can be found in subclause 11.8.

### 11.1.2.5 Test requirement

The MS shall send a SETUP message, which shall contain the BC among those declared as supported by the MS. If the MS is configured to send a specific BC, the SETUP message shall contain this particular BC. The BC-IE(s) shall be set according to 3GPP TS 07.01. When an ITC value is set to "unrestricted digital" the MS shall include the corresponding LLC information element.

Where two BCs are contained in the SETUP message, it shall be checked that the combination is allowed, according to 3GPP TS 07.01 and that a Repeat Indicator is also included.

## 11.2 Verification of support of the single numbering scheme

### 11.2.1 Definition and applicability

This test applies to all MS.

### 11.2.2 Conformance requirement

1. The MS shall respond to a SETUP message containing no BC-IE with a CALL CONFIRMED message including the single or multiple Bearer Capability, according to the actual configuration of the MS. Two bearer capabilities can be present only in the cases described in 3GPP TS 07.01.

3GPP TS 04.08 / 3GPP TS 24.008, subclause 5.2.2.2; 3GPP TS 04.08 / 3GPP TS 24.008, subclause 5.2.2.3.1; 3GPP TS 04.08 / 3GPP TS 24.008, subclause 9.3.2; 3GPP TS 07.01, subclause 8.3.3.

2. The Repeat Indicator Information Element shall be included in the CALL CONFIRMED message, when the in-call modification procedure is used, and no Bearer Capability Information Element is included in the received SETUP message.

3GPP TS 04.08 / 3GPP TS 24.008, subclause 9.3.2.

### 11.2.3 Test purpose

1. To verify that the MS, for the case of the Single Numbering Scheme, accepts a SETUP message, where the Information Elements for Bearer Capability and Lower and Higher Layer Compatibility are not present by sending a CALL CONFIRMED message, which includes the single or multiple Bearer Capabilities, according to the actual configuration on the MS.

This is verified for one Mobile Terminated Bearer Service / Teleservice described in 3GPP TS 07.01 and declared as supported by the MS.

2. To verify that the MS includes a correctly encoded Repeat Indicator if it includes multiple Bearer Capabilities in the CALL CONFIRMED message.

### 11.2.4 Method of test

#### 11.2.4.1 Initial conditions

The MS is setup to receive a call. If possible, the MS shall be configured to respond to an incoming call with a specified BC selected arbitrarily from those declared as supported by the MS, in the CALL CONFIRMED message, in reply to a SETUP message with no BC, LLC or HLC elements. The manufacturer must state how this is done in a PIXIT statement. The same applies to features which must be activated by MMI before an incoming call can be accepted.

The generic call set-up procedure shall be followed up to and including the reception of the CIPHERING MODE COMPLETE message from the MS.

The PIXIT statement for the service in question shall be consistent with the PICS statement made by the manufacturer and will result for this tests in one or several valid BC codings as presented in subclause 11.8.

#### 11.2.4.2 Procedure

The SS transmits a SETUP message with no BC, LLC or HLC elements.

### 11.2.5 Test requirement

The MS shall send a CALL CONFIRMED message, which shall contain the BC among those declared as supported by the MS. If the MS is configured to respond with a specific BC, the CALL CONFIRMED message shall contain this particular BC. The BC-IE shall be coded according to 3GPP TS 07.01.

Where two BCs are contained in the CALL CONFIRMED message, it shall be checked that the combination is allowed, according to 3GPP TS 07.01 and that a Repeat Indicator is also included.

## 11.3 Verification of non-support of services (Advice of Charge Charging (AoCC))

### 11.3.1 Definition and applicability

This test applies to MS which do **not** support AoCC.

Test procedures (a) and (b) apply to MS which support MT calls.

Test procedure (c) applies to MS which support MO calls.

Test procedure (d) applies to MS which support at least one circuit switched basic service.

## 11.3.2 Conformance requirement

1. An MS claiming to **not** support AoCC and in the outgoing call / U4 call delivered state, on receipt of a CONNECT message containing AoCC information shall acknowledge the CONNECT message but ignore and not acknowledge the AoCC information sent within the CONNECT.
2. An MS claiming to **not** support AoCC and in the outgoing call / U4 call delivered state, on receipt of a FACILITY message containing AoCC information shall ignore and not acknowledge the AoCC information contained within the FACILITY.
3. An MS claiming to **not** support AoCC and in the incoming call / U9 call confirmed state, on receipt of a FACILITY message containing AoCC information shall ignore and not acknowledge the AoCC information contained within the FACILITY.
4. An MS claiming to **not** support AoCC and in the U10 call active state, on receipt of a FACILITY message containing AoCC information shall ignore and not acknowledge the AoCC information contained within the FACILITY.

3GPP TS 03.86 subclauses 1.2, 1.3, 2.2 and 2.3; 3GPP TS 04.86 clause 2.

## 11.3.3 Test purpose

1. To verify that an MS claiming to **not** support AoCC and in the outgoing call / U4 call delivered state, on receipt of a CONNECT message containing AoCC information acknowledges the CONNECT message but ignores and does not acknowledge the AoCC information sent within the CONNECT.
2. To verify that an MS claiming to **not** support AoCC and in the outgoing call / U4 call delivered state, on receipt of a FACILITY message containing AoCC information ignores and does not acknowledge the AoCC information contained within the FACILITY.
3. To verify that an MS claiming to not support AoCC and in the incoming call / U9 call confirmed state, on receipt of a FACILITY message containing AoCC information ignores and does not acknowledge the AoCC information contained within the FACILITY.
4. To verify that an MS claiming to **not** support AoCC and in the U10 call active state, on receipt of a FACILITY message containing AoCC information ignores and does not acknowledge the AoCC information contained within the FACILITY.

## 11.3.4 Method of test

### 11.3.4.1 Initial conditions

The generic call set up procedures are followed up to and including the reception, or transmission, of the ALERTING message by the MS.

### 11.3.4.2 Procedure

- a) For an Mobile Originated call in the U4 state the SS transmits CONNECT containing AoCC information.
- b) For an Mobile Originated call in the U4 state the SS transmits FACILITY containing AoCC information.
- c) For an Mobile Terminated call in the U9 state the SS transmits a FACILITY containing AoCC information.
- d) For a call in the U10 state the SS transmits a FACILITY containing AoCC information

## 11.3.5 Test requirement

The MS shall ignore the AoCC information sent to it in the Facility information elements as part of the CONNECT/FACILITY messages and not send any AoCC information acknowledgement. It shall be checked for 15 s that the MS does not transmit any AoCC information acknowledgement after the receipt of AoCC information.

## 11.4 Verification of non-support of services (call hold)

### 11.4.1 Definition and applicability

Applicable to MS which do **not** support the Call-Hold supplementary service. This test applies only to MSs that claim to support AoCC. This test applies only to MS which support MO calls.

### 11.4.2 Conformance requirement

An MS claiming to **not** support the Call Hold supplementary service and in the U10 call active state shall, when the appropriate Call Hold MMI command is entered:

- Fail to put the first call on hold.
- Fail to place the second call.
- Optionally provide some indication to the user of an error.

3GPP TS 02.83; 3GPP TS 04.83.

### 11.4.3 Test purpose

To verify that an MS claiming to **not** support the Call Hold supplementary service and in the U10 call active state, reacts in the following manner when the appropriate call hold MMI command is entered:

- MS fails to put the first call on hold.
- MS fails to place the second call.
- Optionally provides some indication to the user of an error.

### 11.4.4 Method of test

#### 11.4.4.1 Initial conditions

The mobile originating generic call set up procedures shall be followed up to and including the transmission by the MS of the CONNECT ACKNOWLEDGE to place the call in the U10 call active state.

#### 11.4.4.2 Procedure

A second directory number is entered followed by "SEND" via the MMI.

### 11.4.5 Test requirement

The MS shall not send any HOLD messages on the dedicated channel. This is checked for 3 s.

The MS may however send other messages.

The MS may also give the user an indication of the error that has occurred.

## 11.5 Verification of non-support of services (multiparty)

### 11.5.1 Definition and applicability

Applicable for MSs that support the Call-Hold supplementary service but **not** the MultiParty supplementary service. This test applies only to MSs that support AoCC. This test applies only to MS which support MO calls.

## 11.5.2 Conformance requirement

An MS claiming to not support the MultiParty supplementary service and in the U10 call active state with one call and in the held state with another call shall, when the appropriate MultiParty MMI command is entered:

- Fail to combine the three parties in a MultiParty call.
- Optionally provide some indication to the user of an error.

3GPP TS 02.83, 3GPP TS 02.84, 3GPP TS 04.83, 3GPP TS 04.84.

## 11.5.3 Test purpose

To verify that an MS claiming to not support the MultiParty supplementary service and in the U10 call active state with one call and another call on hold, reacts in the following manner when the appropriate MultiParty MMI command is entered:

- Fails to combine the three parties in a MultiParty call.
- Optionally provides some indication to the user of an error.

## 11.5.4 Method of test

### 11.5.4.1 Initial conditions

The mobile originating generic call set up procedures shall be followed up to and including the transmission by the MS of the CONNECT ACKNOWLEDGE to place the call in the U10 call active state. A second directory number is then entered followed by send to put the first call on hold and place a second call.

### 11.5.4.2 Procedure

"3" followed by "SEND" is entered via the MMI.

## 11.5.5 Test requirement

The MS shall not send a FACILITY message, containing the build multiparty request, on the dedicated channel. This is checked for 3 s.

The MS may however send other messages.

The MS may also give the user an indication of the error that has occurred.

## 11.6 Verification of non-support of feature (Fixed Dialling Number (FDN))

### 11.6.1 Definition and applicability

This test applies to MS which do **not** support FDN. This test applies only to MS which support MO calls.

### 11.6.2 Conformance requirement

1. An MS claiming to **not** support FDN that has a SIM with FDN allocated and activated in its SIM Service Table (Service Number 3) and has FDN "enabled" shall refuse a request from the user to attempt an outgoing call.
2. An MS claiming to **not** support FDN that has a SIM with FDN allocated and activated in its SIM Service Table (Service Number 3) and has FDN "enabled" shall not respond to paging.

3. An MS claiming **not** to support FDN that has a SIM with FDN allocated and activated shall not attempt to rehabilitate the IMSI and Location Information Elementary Files of the SIM.

3GPP TS 02.07 subclause B3.2, 3GPP TS 11.11 subclause 11.2.1.

### 11.6.3 Test purpose

1. To verify that an MS claiming to **not** support FDN and that has a SIM with FDN allocated and activated in its SIM Service Table and has FDN "enabled". i.e. AND, IMSI and Location Information Elementary Files are Invalidated inserted, it refuses an attempt to make an outgoing call made by the user.
2. To verify that an MS claiming to **not** support FDN and that has a SIM with FDN allocated and activated in its SIM Service Table and has FDN "enabled". i.e. AND, IMSI and Location Information Elementary Files are Invalidated inserted, it does not answer to paging.
3. To verify that an MS claiming **not** to support FDN and that has a SIM with FDN allocated and activated in its SIM Service Table and has FDN "enabled". i.e. AND, IMSI and Location Information Elementary Files are Invalidated inserted, does not attempt to rehabilitate IMSI and Location Information.

### 11.6.4 Method of test

#### 11.6.4.1 Initial conditions

The ME is powered off. No SIM is inserted in the ME.

#### 11.6.4.2 Procedure

- a) A SIM with FDN allocated and activated in its SIM Service Table and has FDN "enabled" is inserted in the ME and the MS is powered on.
- b) An outgoing CM connection is attempted by the user.
- c) The MS paged with its IMSI.
- d) The MS is powered off and the SIM is examined using a suitable tool to determine if the IMSI and Location Information Elementary Files have been Rehabilitated.

### 11.6.5 Test requirement

- 1) in step b), the MS shall not send a CHANNEL REQUEST message.
- 2) in step c), the MS shall not send a CHANNEL REQUEST message.
- 3) in step d), the IMSI and Location Information Elementary Files shall be Invalidated.

## 11.7 IMEI Security

### 11.7.1 Conformance requirements

The IMEI shall not be changed after the ME's final production process. It shall resist tampering, i.e. manipulation and change, by any means (e.g. physical, electrical and software).

NOTE: This requirement is valid for new GSM Phase 2 and Release 96, 97, 98 and 99 MEs type approved after 1<sup>st</sup> June 2002.

3GPP TS 02.09, 3GPP TS 02.16, 3GPP TS 03.03.

## 11.7.2 Test purpose

To verify the conformance requirement.

## 11.7.3 Method of test

Not available.

## 11.7.4 Declaration

The manufacturer shall declare that:

- he has taken necessary and sufficient steps to ensure that any individual or organisation cannot economically change the IMEI after the ME's final production process; and
- that the IMEI resists tampering, i.e. manipulation and change, by any means (e.g. physical, electrical and software).

# 11.8 Coding of the Bearer Capability information element

This subclause describes the coding of the bearer capability IE in a SETUP and in a CALL CONFIRMED message according to 3GPP TS 07.01 and 3GPP TS 04.08 / 3GPP TS 24.008.

More precisely, the matter of subclause 11.8.1 is the coding of the bearer capability IE in a mobile terminating SETUP and subclause 11.8.2 deals with the coding of the bearer capability IE in a mobile originating SETUP and in a CALL CONFIRMED message.

In the whole section "x", "y" and "X" have the following meanings:

- when a field is coded with values of "x", it means that several bit combinations are authorized and the allowable ones are described in the relevant paragraph or section;
- "y" means that the value of the spare bit can be set to either 0 or 1 at the sending side and that the receiving side shall accept either of these values;
- "X" in the hexadecimal coding of the Bearer Capability IE reflects all the possible values taken by an octet taking account of the number of bits coded as "x" or "y" and their place in the octet.

### 11.8.1 Network to MS Direction

#### 11.8.1.1 BS 21 to 26 - Asynchronous Service

##### 11.8.1.1.1 BS 21

##### 11.8.1.1.1.1 3,1 kHz Audio, Transparent

BC GSM = 04 07 AX X8 81 21 X1 4X 81

|          |   |   |   |   |   |   |   |   |                                                                                                                                                                                                                       |
|----------|---|---|---|---|---|---|---|---|-----------------------------------------------------------------------------------------------------------------------------------------------------------------------------------------------------------------------|
| Octet 1  | 0 | 0 | 0 | 0 | 0 | 1 | 0 | 0 | Information Element: Bearer Capability                                                                                                                                                                                |
| Octet 2  | 0 | 0 | 0 | 0 | 0 | 1 | 1 | 1 | Length                                                                                                                                                                                                                |
| Octet 3  | 1 | y | y | 0 | 0 | 0 | 1 | 0 | Extension<br>Radio Channel Requirement: Spare<br>Coding Standard: GSM<br>Transfer Mode: Circuit<br>Info. Transfer Cap.: 3,1 kHz Audio                                                                                 |
| Octet 4  | 1 | y | 1 | 1 | 1 | 0 | 0 | 0 | Extension<br>Spare<br>Structure: Unstructured<br>Duplex Mode: Full duplex<br>Configuration: Point to Point<br>Negotiation of Intermediate Rate Requested: No meaning<br>Establishment: Demand                         |
| Octet 5  | 1 | 0 | 0 | 0 | 0 | 0 | 0 | 1 | Extension<br>Access Id<br>Rate Adaptation: No<br>Signalling Access Protocol: I.440 / I.450                                                                                                                            |
| Octet 6  | 0 | 0 | 1 | 0 | 0 | 0 | 0 | 1 | Extension<br>Layer 1 Id: Default<br>User Information Layer 1 Protocol<br>Synchronous / Asynchronous: Asynchronous                                                                                                     |
| Octet 6a | 0 | x | 0 | x | 0 | 0 | 0 | 1 | Extension<br><b>Number of Stop Bits, Depending of the TE Configuration</b><br>Negotiation: In band Negotiation not possible<br><b>Number of Data Bits, Depending of the TE Configuration</b><br>User Rate: 0,3 kbit/s |
| Octet 6b | 0 | 1 | 0 | 0 | 0 | x | x | x | Extension<br>Intermediate Rate: 8kbit/s<br>NIC on TX: Not Required<br>NIC on RX: Not Supported<br><b>Parity, Depending of the TE Configuration</b>                                                                    |
| Octet 6c | 1 | 0 | 0 | 0 | 0 | 0 | 0 | 1 | Extension<br>Connection Element: Transparent<br>Modem Type: V.21                                                                                                                                                      |

The following configuration is also authorized:

- Structure in Octet 4:                   - 0 0 - - - - - SDU Integrity
- Intermediate rate in Octet 6b:       - 1 1 - - - - - 16 kbit/s
- Connection element in Octet 6c:     - 1 x - - - - - Both T or NT preferred



11.8.1.1.1.2 3,1 kHz Audio, Non Transparent

BC GSM = 04 0X X2 XX 81 21 X1 6X A1 (CX)

|                                                            |   |   |   |   |   |   |   |   |                                                                                                                                                                                                                       |
|------------------------------------------------------------|---|---|---|---|---|---|---|---|-----------------------------------------------------------------------------------------------------------------------------------------------------------------------------------------------------------------------|
| Octet 1                                                    | 0 | 0 | 0 | 0 | 0 | 1 | 0 | 0 | Information Element: Bearer Capability                                                                                                                                                                                |
| Octet 2                                                    | 0 | 0 | 0 | 0 | x | x | x | x | Length (7 or 8) depending on presence of octet 7.                                                                                                                                                                     |
| Octet 3                                                    | 1 | y | y | 0 | 0 | 0 | 1 | 0 | Extension<br>Radio Channel Requirement: Spare<br>Coding Standard: GSM<br>Transfer Mode: Circuit<br>Info. Transfer Cap.: 3,1 kHz Audio                                                                                 |
| Octet 4                                                    | 1 | y | 0 | 0 | 1 | 0 | x | 0 | Extension<br>Spare<br>Structure: SDU Integrity<br>Duplex Mode: Full duplex<br>Configuration: Point to Point<br>Negotiation of Intermediate Rate Requested<br>Establishment: Demand                                    |
| Octet 5                                                    | 1 | 0 | 0 | 0 | 0 | 0 | 0 | 1 | Extension<br>Access Id<br>Rate Adaptation: No<br>Signalling Access Protocol: I.440 / I.450                                                                                                                            |
| Octet 6                                                    | 0 | 0 | 1 | 0 | 0 | 0 | 0 | 1 | Extension<br>Layer 1 Id: Default<br>User Information Layer 1 Protocol<br>Synchronous / Asynchronous: Asynchronous                                                                                                     |
| Octet 6a                                                   | 0 | x | 0 | x | 0 | 0 | 0 | 1 | Extension<br><b>Number of Stop Bits, Depending of the TE Configuration</b><br>Negotiation: In band Negotiation not possible<br><b>Number of Data Bits, Depending of the TE Configuration</b><br>User Rate: 0,3 kbit/s |
| Octet 6b                                                   | 0 | 1 | 1 | 0 | 0 | x | x | x | Extension<br>Intermediate Rate: 16kbit/s<br>NIC on TX: Not Required<br>NIC on RX: Not Supported<br><b>Parity, Depending of the TE Configuration</b>                                                                   |
| Octet 6c                                                   | 1 | 0 | 1 | 0 | 0 | 0 | 0 | 1 | Extension<br>Connection Element: Non transparent<br>Modem Type: V.21                                                                                                                                                  |
| Octet 7 (note)                                             | 1 | 1 | 0 | 0 | 1 | x | 0 | 0 | Extension<br>Layer 2 Id.<br><b>User Inform. layer 2 protocol, Depending on the TE Configuration</b>                                                                                                                   |
| NOTE: Because Modem Type is V.21, Octet7 shall be present. |   |   |   |   |   |   |   |   |                                                                                                                                                                                                                       |

Depending of the type of flow control supported by the TE, the coding of octet 7 is different. The value ISO 6429 (0 1000) means "Inband flow control" and the value COPnoFLCT (0 1100) means "No flow control".

The following configuration is also authorized:

Connection element in Octet 6c:            -    1    x    -    -    -    -    -    Both T or NT preferred

11.8.1.1.1.3 UDI, Transparent

BC GSM = 04 07 X1 X8 89 21 X1 4X 80

|          |   |   |   |   |   |   |   |   |                                                                                                                                                                                                                       |
|----------|---|---|---|---|---|---|---|---|-----------------------------------------------------------------------------------------------------------------------------------------------------------------------------------------------------------------------|
| Octet 1  | 0 | 0 | 0 | 0 | 0 | 1 | 0 | 0 | Information Element: Bearer Capability                                                                                                                                                                                |
| Octet 2  | 0 | 0 | 0 | 0 | 0 | 1 | 1 | 1 | Length                                                                                                                                                                                                                |
| Octet 3  | 1 | y | y | 0 | 0 | 0 | 0 | 1 | Extension<br>Radio Channel Requirement: Spare<br>Coding Standard: GSM<br>Transfer Mode: Circuit<br>Info. Transfer Cap.: UDI                                                                                           |
| Octet 4  | 1 | y | 1 | 1 | 1 | 0 | 0 | 0 | Extension<br>Spare<br>Structure: Unstructured<br>Duplex Mode: Full duplex<br>Configuration: Point to Point<br>Negotiation of Intermediate Rate Requested: No meaning<br>Establishment: Demand                         |
| Octet 5  | 1 | 0 | 0 | 0 | 1 | 0 | 0 | 1 | Extension<br>Access Id<br>Rate Adaptation: V.110<br>Signalling Access Protocol: I.440 / I.450                                                                                                                         |
| Octet 6  | 0 | 0 | 1 | 0 | 0 | 0 | 0 | 1 | Extension<br>Layer 1 Id: Default<br>User Information Layer 1 Protocol<br>Synchronous / Asynchronous: Asynchronous                                                                                                     |
| Octet 6a | 0 | x | 0 | x | 0 | 0 | 0 | 1 | Extension<br><b>Number of Stop Bits, Depending of the TE Configuration</b><br>Negotiation: In band Negotiation not possible<br><b>Number of Data Bits, Depending of the TE Configuration</b><br>User Rate: 0,3 kbit/s |
| Octet 6b | 0 | 1 | 0 | 0 | 0 | x | x | x | Extension<br>Intermediate Rate: 8kbit/s<br>NIC on TX: Not Required<br>NIC on RX: Not Supported<br><b>Parity, Depending of the TE Configuration</b>                                                                    |
| Octet 6c | 1 | 0 | 0 | 0 | 0 | 0 | 0 | 0 | Extension<br>Connection Element: Transparent<br>Modem Type: None                                                                                                                                                      |

The following configuration is also authorized:

Structure in Octet 4:                   - 0 0 - - - - - SDU Integrity  
 Intermediate rate in Octet 6b:       - 1 1 - - - - - 16 kbit/s  
 Connection element in Octet 6c:     - 1 x - - - - - Both T or NT preferred

## 11.8.1.1.4 UDI, Non Transparent

BC GSM = 04 0X X1 XX 89 21 X1 6X A0 (CX)

|                               |   |   |   |   |   |   |   |   |                                                                                                                                                                                                                       |
|-------------------------------|---|---|---|---|---|---|---|---|-----------------------------------------------------------------------------------------------------------------------------------------------------------------------------------------------------------------------|
| Octet 1                       | 0 | 0 | 0 | 0 | 0 | 1 | 0 | 0 | Information Element: Bearer Capability                                                                                                                                                                                |
| Octet 2                       | 0 | 0 | 0 | 0 | x | x | x | x | Length (7 or 8) depending on presence of octet 7.                                                                                                                                                                     |
| Octet 3                       | 1 | y | y | 0 | 0 | 0 | 0 | 1 | Extension<br>Radio Channel Requirement : Spare<br>Coding Standard: GSM<br>Transfer Mode: Circuit<br>Info. Transfer Cap.: UDI                                                                                          |
| Octet 4                       | 1 | y | 0 | 0 | 1 | 0 | x | 0 | Extension<br>Spare<br>Structure: SDU Integrity<br>Duplex Mode: Full duplex<br>Configuration: Point to Point<br>Negotiation of Intermediate Rate Requested<br>Establishment: Demand                                    |
| Octet 5                       | 1 | 0 | 0 | 0 | 1 | 0 | 0 | 1 | Extension<br>Access Id<br>Rate Adaptation: V.110<br>Signalling Access Protocol: I.440 / I.450                                                                                                                         |
| Octet 6                       | 0 | 0 | 1 | 0 | 0 | 0 | 0 | 1 | Extension<br>Layer 1 Id: Default<br>User Information Layer 1 Protocol<br>Synchronous / Asynchronous: Asynchronous                                                                                                     |
| Octet 6a                      | 0 | x | 0 | x | 0 | 0 | 0 | 1 | Extension<br><b>Number of Stop Bits, Depending of the TE Configuration</b><br>Negotiation: In band Negotiation not possible<br><b>Number of Data Bits, Depending of the TE Configuration</b><br>User Rate: 0,3 kbit/s |
| Octet 6b                      | 0 | 1 | 1 | 0 | 0 | x | x | x | Extension<br>Intermediate Rate: 16kbit/s<br>NIC on TX: Not Required<br>NIC on RX: Not Supported<br><b>Parity, Depending of the TE Configuration</b>                                                                   |
| Octet 6c                      | 1 | 0 | 1 | 0 | 0 | 0 | 0 | 0 | Extension<br>Connection Element: Non Transparent<br>Modem Type: None                                                                                                                                                  |
| Octet 7 (need not be present) | 1 | 1 | 0 | 0 | 1 | x | 0 | 0 | Extension<br>Layer 2 Id.<br><b>User Inform. layer 2 protocol, Depending of the TE Configuration</b>                                                                                                                   |

Depending of the type of flow control supported by the TE, octet 7 is present or not. If not present, it means "outband flow control". If octet 7 is present, the value ISO 6429 (0 1000) means "Inband flow control" and the value COPnoFLCT (0 1100) means "No flow control".

The following configuration is also authorized:

Connection element in Octet 6c:            -    1    x    -    -    -    -    -    -    Both T or NT preferred

## 11.8.1.1.2 BS 22

Same as BS 21 except:

|                           |                        |   |   |   |   |   |   |   |   |            |
|---------------------------|------------------------|---|---|---|---|---|---|---|---|------------|
|                           | User Rate in Octet 6a: | - | - | - | - | 0 | 0 | 1 | 0 | 1,2 kbit/s |
| If different from "none", | Modem Type Octet 6c:   | - | - | - | 0 | 0 | 0 | 1 | 0 | Modem V.22 |

In case of 3,1 kHz Audio non transparent service, depending of the type of flow control supported by the TE, octet 7 is present or not. If not present, it means "outband flow control".

## 11.8.1.1.3 BS 24

Same as BS 21 except:

|                           |                        |   |   |   |   |   |   |   |   |               |
|---------------------------|------------------------|---|---|---|---|---|---|---|---|---------------|
|                           | User Rate in Octet 6a: | - | - | - | - | 0 | 0 | 1 | 1 | 2,4 kbit/s    |
| If different from "none", | Modem Type Octet 6c:   | - | - | - | 0 | 0 | 0 | 1 | 1 | Modem V.22bis |

In case of 3,1 kHz Audio non transparent service, depending of the type of flow control supported by the TE, octet 7 is present or not. If not present, it means "outband flow control".

## 11.8.1.1.4 BS 25

Same as BS 21 except:

|                           |                        |   |   |   |   |   |   |   |   |            |
|---------------------------|------------------------|---|---|---|---|---|---|---|---|------------|
|                           | User Rate in Octet 6a: | - | - | - | - | 0 | 1 | 0 | 0 | 4,8 kbit/s |
| If different from "none", | Modem Type Octet 6c:   | - | - | - | 0 | 0 | 1 | 1 | 0 | Modem V.32 |

In case of 3,1 kHz Audio non transparent service, depending of the type of flow control supported by the TE, octet 7 is present or not. If not present, it means "outband flow control".

## 11.8.1.1.5 BS 26

Same as BS 21 except:

|                           |                           |   |   |   |   |   |   |   |   |            |
|---------------------------|---------------------------|---|---|---|---|---|---|---|---|------------|
|                           | NIRR in Octet 4           | - | - | - | - | - | - | 0 | - | no meaning |
|                           | User Rate in Octet 6a:    | - | - | - | - | 0 | 1 | 0 | 1 | 9,6 kbit/s |
|                           | Interm. Rate in Octet 6b: | - | 1 | 1 | - | - | - | - | - | 16 kbit/s  |
| If different from "none", | Modem Type Octet 6c:      | - | - | - | 0 | 0 | 1 | 1 | 0 | Modem V.32 |

In case of 3,1kHz Audio non transparent service, depending of the type of flow control supported by the TE, octet 7 is present or not. If not present, it means "outband flow control".

## 11.8.1.1.6 BS 23

For MOC only.

## 11.8.1.2 BS 31 to 34 - Synchronous Service

## 11.8.1.2.1 BS 32

## 11.8.1.2.1.1 3,1 kHz Audio, Transparent, non-X.32 case

BC GSM = 04 07 X2 X8 81 20 13 43 83

|          |   |   |   |   |   |   |   |   |                                                                                                                                                                                               |
|----------|---|---|---|---|---|---|---|---|-----------------------------------------------------------------------------------------------------------------------------------------------------------------------------------------------|
| Octet 1  | 0 | 0 | 0 | 0 | 0 | 1 | 0 | 0 | Information Element: Bearer Capability                                                                                                                                                        |
| Octet 2  | 0 | 0 | 0 | 0 | 0 | 1 | 1 | 1 | Length                                                                                                                                                                                        |
| Octet 3  | 1 | y | y | 0 | 0 | 0 | 1 | 0 | Extension<br>Radio Channel Requirement : Spare<br>Coding Standard: GSM<br>Transfer Mode: Circuit<br>Info. Transfer Cap.: 3,1 kHz Audio                                                        |
| Octet 4  | 1 | y | 1 | 1 | 1 | 0 | 0 | 0 | Extension<br>Spare<br>Structure: Unstructured<br>Duplex Mode: Full duplex<br>Configuration: Point to Point<br>Negotiation of Intermediate Rate Requested: No meaning<br>Establishment: Demand |
| Octet 5  | 1 | 0 | 0 | 0 | 0 | 0 | 0 | 1 | Extension<br>Access Id<br>Rate Adaptation: No<br>Signalling Access Protocol: I.440 / I.450                                                                                                    |
| Octet 6  | 0 | 0 | 1 | 0 | 0 | 0 | 0 | 0 | Extension<br>Layer 1 Id: Default<br>User Information Layer 1 Protocol<br>Synchronous / Asynchronous: Synchronous                                                                              |
| Octet 6a | 0 | 0 | 0 | 1 | 0 | 0 | 1 | 1 | Extension<br>Number of Stop Bits: NA<br>Negotiation: In band Negotiation not possible<br>Number of Data Bits: NA<br>User Rate: 2,4 kbit/s                                                     |
| Octet 6b | 0 | 1 | 0 | 0 | 0 | 0 | 1 | 1 | Extension<br>Intermediate Rate: 8kbit/s<br>NIC on TX: Not Required<br>NIC on RX: Not Supported<br>Parity: NA                                                                                  |
| Octet 6c | 1 | 0 | 0 | 0 | 0 | 0 | 1 | 1 | Extension<br>Connection Element: Transparent<br>Modem Type: V.22 bis                                                                                                                          |



## 11.8.1.2.1.3 3,1 kHz Audio, Transparent mode, X.32 case (Packet Service)

BC GSM = 04 07 X2 X8 86 20 13 43 83

|          |   |   |   |   |   |   |   |   |                                                                                                                                                                                               |
|----------|---|---|---|---|---|---|---|---|-----------------------------------------------------------------------------------------------------------------------------------------------------------------------------------------------|
| Octet 1  | 0 | 0 | 0 | 0 | 0 | 1 | 0 | 0 | Information Element: Bearer Capability                                                                                                                                                        |
| Octet 2  | 0 | 0 | 0 | 0 | 0 | 1 | 1 | 1 | Length                                                                                                                                                                                        |
| Octet 3  | 1 | y | y | 0 | 0 | 0 | 1 | 0 | Extension<br>Radio Channel Requirement : Spare<br>Coding Standard: GSM<br>Transfer Mode: Circuit<br>Info. Transfer Cap.: 3,1 kHz Audio                                                        |
| Octet 4  | 1 | y | 1 | 1 | 1 | 0 | 0 | 0 | Extension<br>Spare<br>Structure: unstructured<br>Duplex Mode: Full duplex<br>Configuration: Point to Point<br>Negotiation of Intermediate Rate Requested: No meaning<br>Establishment: Demand |
| Octet 5  | 1 | 0 | 0 | 0 | 0 | 1 | 1 | 0 | Extension<br>Access Id<br>Rate Adaptation: No<br>Signalling Access Protocol: X.32                                                                                                             |
| Octet 6  | 0 | 0 | 1 | 0 | 0 | 0 | 0 | 0 | Extension<br>Layer 1 Id: Default<br>User Information Layer 1 Protocol<br>Synchronous / Asynchronous: Synchronous                                                                              |
| Octet 6a | 0 | 0 | 0 | 1 | 0 | 0 | 1 | 1 | Extension<br>Number of Stop Bits: NA<br>Negotiation: In band Negotiation not possible<br>Number of Data Bits: NA<br>User Rate: 2,4 kbit/s                                                     |
| Octet 6b | 0 | 1 | 0 | 0 | 0 | 0 | 1 | 1 | Extension<br>Intermediate Rate: 8kbit/s<br>NIC on TX: Not Required<br>NIC on RX: Not Supported<br>Parity: NA                                                                                  |
| Octet 6c | 1 | 0 | 0 | 0 | 0 | 0 | 1 | 1 | Extension<br>Connection Element: Transparent<br>Modem Type: V.22 bis                                                                                                                          |

The following configuration is also authorized:

|                                 |   |   |   |   |   |   |   |   |                        |
|---------------------------------|---|---|---|---|---|---|---|---|------------------------|
| Structure in Octet 4:           | - | 0 | 0 | - | - | - | - | - | SDU Integrity          |
| Intermediate rate in Octet 6b:  | - | 1 | 1 | - | - | - | - | - | 16 kbit/s              |
| Connection element in Octet 6c: | - | 1 | x | - | - | - | - | - | Both T or NT preferred |
| UIL2P in Octet 7                | - | - | - | 0 | 0 | 1 | 1 | 0 | X.25                   |

## 11.8.1.2.1.4 3,1 kHz Audio, Non Transparent mode, X.32 case (Packet Service)

BC GSM = 04 07 X2 XX 86 20 13 63 A3 C6

|          |   |   |   |   |   |   |   |   |                                                                                                                                                                                    |
|----------|---|---|---|---|---|---|---|---|------------------------------------------------------------------------------------------------------------------------------------------------------------------------------------|
| Octet 1  | 0 | 0 | 0 | 0 | 0 | 1 | 0 | 0 | Information Element: Bearer Capability                                                                                                                                             |
| Octet 2  | 0 | 0 | 0 | 0 | 1 | 0 | 0 | 0 | Length                                                                                                                                                                             |
| Octet 3  | 1 | y | y | 0 | 0 | 0 | 1 | 0 | Extension<br>Radio Channel Requirement : Spare<br>Coding Standard: GSM<br>Transfer Mode: Circuit<br>Info. Transfer Cap.: 3,1 kHz Audio                                             |
| Octet 4  | 1 | y | 0 | 0 | 1 | 0 | x | 0 | Extension<br>Spare<br>Structure: SDU integrity<br>Duplex Mode: Full duplex<br>Configuration: Point to Point<br>Negotiation of Intermediate Rate Requested<br>Establishment: Demand |
| Octet 5  | 1 | 0 | 0 | 0 | 0 | 1 | 1 | 0 | Extension<br>Access Id<br>Rate Adaptation: No<br>Signalling Access Protocol: X.32                                                                                                  |
| Octet 6  | 0 | 0 | 1 | 0 | 0 | 0 | 0 | 0 | Extension<br>Layer 1 Id: Default<br>User Information Layer 1 Protocol<br>Synchronous / Asynchronous: Synchronous                                                                   |
| Octet 6a | 0 | 0 | 0 | 1 | 0 | 0 | 1 | 1 | Extension<br>Number of Stop Bits: NA<br>Negotiation: In band Negotiation not possible<br>Number of Data Bits: NA<br>User Rate: 2,4 kbit/s                                          |
| Octet 6b | 0 | 1 | 1 | 0 | 0 | 0 | 1 | 1 | Extension<br>Intermediate Rate: 16kbit/s<br>NIC on TX: Not Required<br>NIC on RX: Not Supported<br>Parity: NA                                                                      |
| Octet 6c | 1 | 0 | 1 | 0 | 0 | 0 | 1 | 1 | Extension<br>Connection Element: Non Transparent<br>Modem Type: V.22 bis                                                                                                           |
| Octet 7  | 1 | 1 | 0 | 0 | 0 | 1 | 1 | 0 | Extension<br>Layer 2 Id.<br>X.25                                                                                                                                                   |

The following configuration is also authorized:

Connection element in Octet 6c:            -    1    x    -    -    -    -    -    -    Both T or NT preferred



11.8.1.2.1.5 UDI, Non Transparent mode, X.32 case (Packet Service)

BC GSM = 04 08 X1 XX 96 20 13 63 A0 C6

|          |   |   |   |   |   |   |   |   |                                                                                                                                                                                    |
|----------|---|---|---|---|---|---|---|---|------------------------------------------------------------------------------------------------------------------------------------------------------------------------------------|
| Octet 1  | 0 | 0 | 0 | 0 | 0 | 1 | 0 | 0 | Information Element: Bearer Capability                                                                                                                                             |
| Octet 2  | 0 | 0 | 0 | 0 | 1 | 0 | 0 | 0 | Length                                                                                                                                                                             |
| Octet 3  | 1 | y | y | 0 | 0 | 0 | 0 | 1 | Extension<br>Radio Channel Requirement : Spare<br>Coding Standard: GSM<br>Transfer Mode: Circuit<br>Info. Transfer Cap.: UDI                                                       |
| Octet 4  | 1 | y | 0 | 0 | 1 | 0 | x | 0 | Extension<br>Spare<br>Structure: SDU integrity<br>Duplex Mode: Full duplex<br>Configuration: Point to Point<br>Negotiation of Intermediate Rate Requested<br>Establishment: Demand |
| Octet 5  | 1 | 0 | 0 | 1 | 0 | 1 | 1 | 0 | Extension<br>Access Id<br>Rate Adaptation: X.31 flagstuffing<br>Signalling Access Protocol: X.32                                                                                   |
| Octet 6  | 0 | 0 | 1 | 0 | 0 | 0 | 0 | 0 | Extension<br>Layer 1 Id: Default<br>User Information Layer 1 Protocol<br>Synchronous / Asynchronous: Synchronous                                                                   |
| Octet 6a | 0 | 0 | 0 | 1 | 0 | 0 | 1 | 1 | Extension<br>Number of Stop Bits: NA<br>Negotiation: In band Negotiation not possible<br>Number of Data Bits: NA<br>User Rate: 2,4 kbit/s                                          |
| Octet 6b | 0 | 1 | 1 | 0 | 0 | 0 | 1 | 1 | Extension<br>Intermediate Rate: 16kbit/s<br>NIC on TX: Not Required<br>NIC on RX: Not Supported<br>Parity: NA                                                                      |
| Octet 6c | 1 | 0 | 1 | 0 | 0 | 0 | 0 | 0 | Extension<br>Connection Element: Non Transparent<br>Modem Type: None                                                                                                               |
| Octet 7  | 1 | 1 | 0 | 0 | 0 | 1 | 1 | 0 | Extension<br>Layer 2 Id.<br>X.25                                                                                                                                                   |

11.8.1.2.2 BS 31

For non X.32 case only, same as BS 32 except:

|                           |                        |   |   |   |   |   |   |   |   |            |
|---------------------------|------------------------|---|---|---|---|---|---|---|---|------------|
|                           | User Rate in Octet 6a: | - | - | - | - | 0 | 0 | 1 | 0 | 1,2 kbit/s |
| If different from "none", | Modem Type Octet 6c:   | - | - | - | 0 | 0 | 0 | 1 | 0 | Modem V.22 |

BS31 for Packet Service does not exist.

11.8.1.2.3 BS 33

Same as BS 32 except:

|                           |                        |   |   |   |   |   |   |   |   |            |
|---------------------------|------------------------|---|---|---|---|---|---|---|---|------------|
|                           | User Rate in Octet 6a: | - | - | - | - | 0 | 1 | 0 | 0 | 4,8 kbit/s |
| If different from "none", | Modem Type Octet 6c:   | - | - | - | 0 | 0 | 1 | 1 | 0 | Modem V.32 |

11.8.1.2.4 BS 34

Same as BS 32 except:

|                           |                           |   |   |   |   |   |   |   |   |            |
|---------------------------|---------------------------|---|---|---|---|---|---|---|---|------------|
|                           | NIRR in Octet 4           | - | - | - | - | - | - | 0 | - | no meaning |
|                           | User Rate in Octet 6a:    | - | - | - | - | 0 | 1 | 0 | 1 | 9,6 kbit/s |
|                           | Interm. Rate in Octet 6b: | - | 1 | 1 | - | - | - | - | - | 16 kbit/s  |
| If different from "none", | Modem Type Octet 6c:      | - | - | - | 0 | 0 | 1 | 1 | 0 | Modem V.32 |

11.8.1.3 BS 61 - Alternate Speech / Data

The first BC in the Setup message is coded "Speech": 04 01 A0.

The repeat Indicator in the Setup message is coded "Circular for successive selection (alternate)": D1.

The second BC in the Setup message is coded as described below.

11.8.1.3.1 Speech/Asynchronous Data, Transparent

BC GSM = 04 07 X2 X8 81 21 XX XX 8X

|          |   |   |   |   |   |   |   |   |                                                                                                                                                                                                                  |
|----------|---|---|---|---|---|---|---|---|------------------------------------------------------------------------------------------------------------------------------------------------------------------------------------------------------------------|
| Octet 1  | 0 | 0 | 0 | 0 | 0 | 1 | 0 | 0 | Information Element: Bearer Capability                                                                                                                                                                           |
| Octet 2  | 0 | 0 | 0 | 0 | 0 | 1 | 1 | 1 | Length                                                                                                                                                                                                           |
| Octet 3  | 1 | y | y | 0 | 0 | 0 | 1 | 0 | Extension<br>Radio Channel Requirement : Spare<br>Coding Standard: GSM<br>Transfer Mode: Circuit<br>Info. Transfer Cap.: 3,1 kHz Audio                                                                           |
| Octet 4  | 1 | y | 1 | 1 | 1 | 0 | 0 | 0 | Extension<br>Spare<br>Structure: Unstructured<br>Duplex Mode: Full duplex<br>Configuration: Point to Point<br>Negotiation of Intermediate Rate Requested: No meaning<br>Establishment: Demand                    |
| Octet 5  | 1 | 0 | 0 | 0 | 0 | 0 | 0 | 1 | Extension<br>Access Id<br>Rate Adaptation: No<br>Signalling Access Protocol: I.440 / I.450                                                                                                                       |
| Octet 6  | 0 | 0 | 1 | 0 | 0 | 0 | 0 | 1 | Extension<br>Layer 1 Id: Default<br>User Information Layer 1 Protocol<br>Synchronous / Asynchronous: Asynchronous                                                                                                |
| Octet 6a | 0 | x | 0 | x | x | x | x | x | Extension<br><b>Number of Stop Bits, Depending of the TE Configuration</b><br>Negotiation: In band Negotiation not possible<br><b>Number of Data Bits, Depending of the TE Configuration</b><br><b>User Rate</b> |
| Octet 6b | 0 | 1 | x | 0 | 0 | x | x | x | Extension<br><b>Intermediate Rate</b><br>NIC on TX: Not Required<br>NIC on RX: Not Supported<br><b>Parity, Depending of the TE Configuration</b>                                                                 |
| Octet 6c | 1 | 0 | 0 | 0 | x | x | x | x | Extension<br>Connection Element: Transparent<br><b>Modem Type</b>                                                                                                                                                |

Depending of the user rate supported by the MS, the user rate, the modem type and the intermediate rate change:

|                                |   |   |   |   |   |   |   |   |            |
|--------------------------------|---|---|---|---|---|---|---|---|------------|
| User Rate in Octet 6a:         | - | - | - | - | 0 | 0 | 0 | 1 | 0,3 kbit/s |
| Intermediate rate in Octet 6b: | - | 1 | 0 | - | - | - | - | - | 8 kbit/s   |
| Modem type in Octet 6c:        | - | - | - | 0 | 0 | 0 | 0 | 1 | Modem V.21 |

|                                |   |   |   |   |   |   |   |   |            |
|--------------------------------|---|---|---|---|---|---|---|---|------------|
| User Rate in Octet 6a:         | - | - | - | - | 0 | 0 | 1 | 0 | 1,2 kbit/s |
| Intermediate rate in Octet 6b: | - | 1 | 0 | - | - | - | - | - | 8 kbit/s   |
| Modem type in Octet 6c:        | - | - | - | 0 | 0 | 0 | 1 | 0 | Modem V.22 |

|                                |   |   |   |   |   |   |   |   |               |
|--------------------------------|---|---|---|---|---|---|---|---|---------------|
| User Rate in Octet 6a:         | - | - | - | - | 0 | 0 | 1 | 1 | 2,4 kbit/s    |
| Intermediate rate in Octet 6b: | - | 1 | 0 | - | - | - | - | - | 8 kbit/s      |
| Modem type in Octet 6c:        | - | - | - | 0 | 0 | 0 | 1 | 1 | Modem V.22bis |

|                                |   |   |   |   |   |   |   |   |            |
|--------------------------------|---|---|---|---|---|---|---|---|------------|
| User Rate in Octet 6a:         | - | - | - | - | 0 | 1 | 0 | 0 | 4,8 kbit/s |
| Intermediate rate in Octet 6b: | - | 1 | 0 | - | - | - | - | - | 8 kbit/s   |
| Modem type in Octet 6c:        | - | - | - | 0 | 0 | 1 | 1 | 0 | Modem V.32 |

|                                |   |   |   |   |   |   |   |   |            |
|--------------------------------|---|---|---|---|---|---|---|---|------------|
| NIRR in Octet 4                | - | - | - | - | - | - | 0 | - | no meaning |
| User Rate in Octet 6a:         | - | - | - | - | 0 | 1 | 0 | 1 | 9,6 kbit/s |
| Intermediate rate in Octet 6b: | - | 1 | 1 | - | - | - | - | - | 16 kbit/s  |
| Modem type in Octet 6c:        | - | - | - | 0 | 0 | 1 | 1 | 0 | Modem V.32 |

The following configuration is also authorized:

|                                 |   |   |   |   |   |   |   |   |                        |
|---------------------------------|---|---|---|---|---|---|---|---|------------------------|
| Structure in Octet 4:           | - | 0 | 0 | - | - | - | - | - | SDU Integrity          |
| Intermediate rate in Octet 6b:  | - | 1 | 1 | - | - | - | - | - | 16 kbit/s              |
| Connection element in Octet 6c: | - | 1 | x | - | - | - | - | - | Both T or NT preferred |

User Information L2 Protocol (see Non Transparent service).

11.8.1.3.2 Speech/Asynchronous Data, Non Transparent

BC GSM = 04 0X X2 XX 81 21 XX 6X AX (CX)

|                              |   |   |   |   |   |   |   |   |                                                                                                                                                                                                                  |
|------------------------------|---|---|---|---|---|---|---|---|------------------------------------------------------------------------------------------------------------------------------------------------------------------------------------------------------------------|
| Octet 1                      | 0 | 0 | 0 | 0 | 0 | 1 | 0 | 0 | Information Element: Bearer Capability                                                                                                                                                                           |
| Octet 2                      | 0 | 0 | 0 | 0 | x | x | x | x | Length (7 or 8) depending on presence of octet 7.                                                                                                                                                                |
| Octet 3                      | 1 | y | y | 0 | 0 | 0 | 1 | 0 | Extension<br>Radio Channel Requirement : Spare<br>Coding Standard: GSM<br>Transfer Mode: Circuit<br>Info. Transfer Cap.: 3,1 kHz Audio                                                                           |
| Octet 4                      | 1 | y | 0 | 0 | 1 | 0 | x | 0 | Extension<br>Spare<br>Structure: SDU Integrity<br>Duplex Mode: Full duplex<br>Configuration: Point to Point<br>Negotiation of Intermediate Rate Requested<br>Establishment: Demand                               |
| Octet 5                      | 1 | 0 | 0 | 0 | 0 | 0 | 0 | 1 | Extension<br>Access Id<br>Rate Adaptation: No<br>Signalling Access Protocol: I.440 / I.450                                                                                                                       |
| Octet 6                      | 0 | 0 | 1 | 0 | 0 | 0 | 0 | 1 | Extension<br>Layer 1 Id: Default<br>User Information Layer 1 Protocol<br>Synchronous / Asynchronous: Asynchronous                                                                                                |
| Octet 6a                     | 0 | x | 0 | x | x | x | x | x | Extension<br><b>Number of Stop Bits, Depending of the TE Configuration</b><br>Negotiation: In band Negotiation not possible<br><b>Number of Data Bits, Depending of the TE Configuration</b><br><b>User Rate</b> |
| Octet 6b                     | 0 | 1 | 1 | 0 | 0 | x | x | x | Extension<br>Intermediate Rate: 16kbit/s<br>NIC on TX: Not Required<br>NIC on RX: Not Supported<br><b>Parity, Depending of the TE Configuration</b>                                                              |
| Octet 6c                     | 1 | 0 | 1 | 0 | x | x | x | x | Extension<br>Connection Element: Non transparent<br><b>Modem Type</b>                                                                                                                                            |
| Octet 7 (may not be present) | 1 | 1 | 0 | 0 | 1 | x | 0 | 0 | Extension<br>Layer 2 Id.<br><b>User Inform. layer 2 protocol, Depending of the TE Configuration</b>                                                                                                              |

Depending of the type of flow control supported by the TE, the coding of octet 7 is different. The value ISO 6429 (0 1000) means "Inband flow control" and the value COPnoFLCT (0 1100) means "No flow control". The "Outband Flow control is not allowed with V.21 modem).

Depending of the user rate supported by the MS, the user rate and the modem type change:

|                         |   |   |   |   |   |   |   |   |            |
|-------------------------|---|---|---|---|---|---|---|---|------------|
| User Rate in Octet 6a:  | - | - | - | - | 0 | 0 | 0 | 1 | 0,3 kbit/s |
| Modem type in Octet 6c: | - | - | - | 0 | 0 | 0 | 0 | 1 | Modem V.21 |

|                         |   |   |   |   |   |   |   |   |            |
|-------------------------|---|---|---|---|---|---|---|---|------------|
| User Rate in Octet 6a:  | - | - | - | - | 0 | 0 | 1 | 0 | 1,2 kbit/s |
| Modem type in Octet 6c: | - | - | - | 0 | 0 | 0 | 1 | 0 | Modem V.22 |

|                         |   |   |   |   |   |   |   |   |               |
|-------------------------|---|---|---|---|---|---|---|---|---------------|
| User Rate in Octet 6a:  | - | - | - | - | 0 | 0 | 1 | 1 | 2,4 kbit/s    |
| Modem type in Octet 6c: | - | - | - | 0 | 0 | 0 | 1 | 1 | Modem V.22bis |

|  |                         |   |   |   |   |   |   |   |   |            |
|--|-------------------------|---|---|---|---|---|---|---|---|------------|
|  | User Rate in Octet 6a:  | - | - | - | - | 0 | 1 | 0 | 0 | 4,8 kbit/s |
|  | Modem type in Octet 6c: | - | - | - | 0 | 0 | 1 | 1 | 0 | Modem V.32 |

|  |                         |   |   |   |   |   |   |   |   |            |
|--|-------------------------|---|---|---|---|---|---|---|---|------------|
|  | NIRR in Octet 4         | - | - | - | - | - | - | 0 | - | no meaning |
|  | User Rate in Octet 6a:  | - | - | - | - | 0 | 1 | 0 | 1 | 9,6 kbit/s |
|  | Modem type in Octet 6c: | - | - | - | 0 | 0 | 1 | 1 | 0 | Modem V.32 |

The following configuration is also authorized:

Connection element in Octet 6c:            -    1    x    -    -    -    -    -    -    Both T or NT preferred

### 11.8.1.3.3            Speech/Synchronous Data

BC GSM = 04 07 X2 X8 81 20 1X X3 8X

|          |   |   |   |   |   |   |   |   |                                                                                                                                                                                               |
|----------|---|---|---|---|---|---|---|---|-----------------------------------------------------------------------------------------------------------------------------------------------------------------------------------------------|
| Octet 1  | 0 | 0 | 0 | 0 | 0 | 1 | 0 | 0 | Information Element: Bearer Capability                                                                                                                                                        |
| Octet 2  | 0 | 0 | 0 | 0 | 0 | 1 | 1 | 1 | Length                                                                                                                                                                                        |
| Octet 3  | 1 | y | y | 0 | 0 | 0 | 1 | 0 | Extension<br>Radio Channel Requirement : Spare<br>Coding Standard: GSM<br>Transfer Mode: Circuit<br>Info. Transfer Cap.: 3,1 kHz Audio                                                        |
| Octet 4  | 1 | y | 1 | 1 | 1 | 0 | 0 | 0 | Extension<br>Spare<br>Structure: Unstructured<br>Duplex Mode: Full duplex<br>Configuration: Point to Point<br>Negotiation of Intermediate Rate Requested: No meaning<br>Establishment: Demand |
| Octet 5  | 1 | 0 | 0 | 0 | 0 | 0 | 0 | 1 | Extension<br>Access Id<br>Rate Adaptation: No<br>Signalling Access Protocol: I.440 / I.450                                                                                                    |
| Octet 6  | 0 | 0 | 1 | 0 | 0 | 0 | 0 | 0 | Extension<br>Layer 1 Id: Default<br>User Information Layer 1 Protocol<br>Synchronous / Asynchronous: Synchronous                                                                              |
| Octet 6a | 0 | 0 | 0 | 1 | x | x | x | x | Extension<br>Number of Stop Bits: NA<br>Negotiation: In band Negotiation not possible<br>Number of Data Bits: NA<br><b>User Rate</b>                                                          |
| Octet 6b | 0 | 1 | x | 0 | 0 | 0 | 1 | 1 | Extension<br><b>Intermediate Rate</b><br>NIC on TX: Not Required<br>NIC on RX: Not Supported<br>Parity: NA                                                                                    |
| Octet 6c | 1 | 0 | 0 | 0 | x | x | x | x | Extension<br>Connection Element: Transparent<br><b>Modem Type</b>                                                                                                                             |

Depending of the user rate supported by the MS, the user rate, the modem type and the intermediate rate change:

|  |                                |   |   |   |   |   |   |   |   |            |
|--|--------------------------------|---|---|---|---|---|---|---|---|------------|
|  | User Rate in Octet 6a:         | - | - | - | - | 0 | 0 | 1 | 0 | 1,2 kbit/s |
|  | Intermediate rate in Octet 6b: | - | 1 | 0 | - | - | - | - | - | 8 kbit/s   |
|  | Modem type in Octet 6c:        | - | - | - | 0 | 0 | 0 | 1 | 0 | Modem V.22 |

|                                |   |   |   |   |   |   |   |   |               |
|--------------------------------|---|---|---|---|---|---|---|---|---------------|
| User Rate in Octet 6a:         | - | - | - | - | 0 | 0 | 1 | 1 | 2,4 kbit/s    |
| Intermediate rate in Octet 6b: | - | 1 | 0 | - | - | - | - | - | 8 kbit/s      |
| Modem type in Octet 6c:        | - | - | - | 0 | 0 | 0 | 1 | 1 | Modem V.22bis |

|                                |   |   |   |   |   |   |   |   |            |
|--------------------------------|---|---|---|---|---|---|---|---|------------|
| User Rate in Octet 6a:         | - | - | - | - | 0 | 1 | 0 | 0 | 4,8 kbit/s |
| Intermediate rate in Octet 6b: | - | 1 | 0 | - | - | - | - | - | 8 kbit/s   |
| Modem type in Octet 6c:        | - | - | - | 0 | 0 | 1 | 1 | 0 | Modem V.32 |

|                                |   |   |   |   |   |   |   |   |            |
|--------------------------------|---|---|---|---|---|---|---|---|------------|
| NIRR in Octet 4                | - | - | - | - | - | - | 0 | - | no meaning |
| User Rate in Octet 6a:         | - | - | - | - | 0 | 1 | 0 | 1 | 9,6 kbit/s |
| Intermediate rate in Octet 6b: | - | 1 | 1 | - | - | - | - | - | 16 kbit/s  |
| Modem type in Octet 6c:        | - | - | - | 0 | 0 | 1 | 1 | 0 | Modem V.32 |

#### 11.8.1.4 BS 81 - Speech followed by Data

The first BC in the Setup message is coded "Speech": 04 01 A0.

The repeat Indicator in the Setup message is coded "Sequential for successive selection (followed by)": D3.

The second BC in the Setup message is coded as described below.

##### 11.8.1.4.1 Speech followed by Asynchronous Data

See subclauses 11.8.1.3.1 and 11.8.1.3.2.

##### 11.8.1.4.2 Speech followed by Synchronous Data

See subclause 11.8.1.3.3.

#### 11.8.1.5 TS 61 - Alternate Speech / Facsimile group 3

The first BC in the Setup message is coded "Speech": 04 01 A0.

The repeat Indicator in the Setup message is coded "Circular for successive selection (alternate)": D1.

The second BC in the Setup message is coded as described below.

11.8.1.5.1 TS 61 - Alternate Speech / Facsimile group 3, Transparent

BC GSM = 04 07 X3 X8 81 20 1X X3 80

|          |   |   |   |   |   |   |   |   |                                                                                                                                                                                               |
|----------|---|---|---|---|---|---|---|---|-----------------------------------------------------------------------------------------------------------------------------------------------------------------------------------------------|
| Octet 1  | 0 | 0 | 0 | 0 | 0 | 1 | 0 | 0 | Information Element: Bearer Capability                                                                                                                                                        |
| Octet 2  | 0 | 0 | 0 | 0 | 0 | 1 | 1 | 1 | Length                                                                                                                                                                                        |
| Octet 3  | 1 | y | y | 0 | 0 | 0 | 1 | 1 | Extension<br>Radio Channel Requirement : Spare<br>Coding Standard: GSM<br>Transfer Mode: Circuit<br>Info. Transfer Cap.: FAX3                                                                 |
| Octet 4  | 1 | y | 1 | 1 | 1 | 0 | 0 | 0 | Extension<br>Spare<br>Structure: Unstructured<br>Duplex Mode: Full duplex<br>Configuration: Point to Point<br>Negotiation of Intermediate Rate Requested: No meaning<br>Establishment: Demand |
| Octet 5  | 1 | 0 | 0 | 0 | 0 | 0 | 0 | 1 | Extension<br>Access Id<br>Rate Adaptation: No<br>Signalling Access Protocol: NA                                                                                                               |
| Octet 6  | 0 | 0 | 1 | 0 | 0 | 0 | 0 | 0 | Extension<br>Layer 1 Id: Default<br>User Information Layer 1 Protocol<br>Synchronous / Asynchronous: synchronous                                                                              |
| Octet 6a | 0 | 0 | 0 | 1 | x | x | x | x | Extension<br>Number of Stop Bits: NA<br>Negotiation: In band Negotiation not possible<br>Number of Data Bits: NA<br><b>User Rate</b>                                                          |
| Octet 6b | 0 | 1 | x | 0 | 0 | 0 | 1 | 1 | Extension<br><b>Intermediate Rate</b><br>NIC on TX: Not Required<br>NIC on RX: Not Supported<br>Parity: NA                                                                                    |
| Octet 6c | 1 | 0 | 0 | 0 | 0 | 0 | 0 | 0 | Extension<br>Connection Element: Transparent<br>Modem Type: None                                                                                                                              |

Depending of the user rate supported by the MS, the user rate and the intermediate rate change:

|                                |   |   |   |   |   |   |   |   |            |
|--------------------------------|---|---|---|---|---|---|---|---|------------|
| User Rate in Octet 6a:         | - | - | - | - | 0 | 0 | 1 | 1 | 2,4 kbit/s |
| Intermediate rate in Octet 6b: | - | 1 | 0 | - | - | - | - | - | 8 kbit/s   |

|                                |   |   |   |   |   |   |   |   |            |
|--------------------------------|---|---|---|---|---|---|---|---|------------|
| User Rate in Octet 6a:         | - | - | - | - | 0 | 1 | 0 | 0 | 4,8 kbit/s |
| Intermediate rate in Octet 6b: | - | 1 | 0 | - | - | - | - | - | 8 kbit/s   |

|                                |   |   |   |   |   |   |   |   |            |
|--------------------------------|---|---|---|---|---|---|---|---|------------|
| NIRR in Octet 4                | - | - | - | - | - | - | 0 | - | no meaning |
| User Rate in Octet 6a:         | - | - | - | - | 0 | 1 | 0 | 1 | 9,6 kbit/s |
| Intermediate rate in Octet 6b: | - | 1 | 1 | - | - | - | - | - | 16 kbit/s  |

11.8.1.5.2 TS 61 - Alternate Speech / Facsimile group 3, Non-Transparent

BC GSM = 04 07 X3 XX 81 20 1X 63 X0

|          |   |   |   |   |   |   |   |   |                                                                                                                                                                                    |
|----------|---|---|---|---|---|---|---|---|------------------------------------------------------------------------------------------------------------------------------------------------------------------------------------|
| Octet 1  | 0 | 0 | 0 | 0 | 0 | 1 | 0 | 0 | Information Element: Bearer Capability                                                                                                                                             |
| Octet 2  | 0 | 0 | 0 | 0 | 0 | 1 | 1 | 1 | Length                                                                                                                                                                             |
| Octet 3  | 1 | y | y | 0 | 0 | 0 | 1 | 1 | Extension<br>Radio Channel Requirement : Spare<br>Coding Standard: GSM<br>Transfer Mode: Circuit<br>Info. Transfer Cap.: FAX3                                                      |
| Octet 4  | 1 | y | 0 | 0 | 1 | 0 | x | 0 | Extension<br>Spare<br>Structure: SDU integrity<br>Duplex Mode: Full duplex<br>Configuration: Point to Point<br>Negotiation of Intermediate Rate Requested<br>Establishment: Demand |
| Octet 5  | 1 | 0 | 0 | 0 | 0 | 0 | 0 | 1 | Extension<br>Access Id<br>Rate Adaptation: No<br>Signalling Access Protocol: NA                                                                                                    |
| Octet 6  | 0 | 0 | 1 | 0 | 0 | 0 | 0 | 0 | Extension<br>Layer 1 Id: Default<br>User Information Layer 1 Protocol<br>Synchronous / Asynchronous: synchronous                                                                   |
| Octet 6a | 0 | 0 | 0 | 1 | x | x | x | x | Extension<br>Number of Stop Bits: NA<br>Negotiation: In band Negotiation not possible<br>Number of Data Bits: NA<br><b>User Rate</b>                                               |
| Octet 6b | 0 | 1 | 1 | 0 | 0 | 0 | 1 | 1 | Extension<br>Intermediate Rate: 16 kbit/s<br>NIC on TX: Not Required<br>NIC on RX: Not Supported<br>Parity: NA                                                                     |
| Octet 6c | 1 | x | x | 0 | 0 | 0 | 0 | 0 | Extension<br><b>Connection Element</b><br>Modem Type: None                                                                                                                         |

Depending of the user rate supported by the MS, the MS may have the following values:

|                        |   |   |   |   |   |   |   |   |            |
|------------------------|---|---|---|---|---|---|---|---|------------|
| User Rate in Octet 6a: | - | - | - | - | 0 | 0 | 1 | 1 | 2,4 kbit/s |
| User Rate in Octet 6a: | - | - | - | - | 0 | 1 | 0 | 0 | 4,8 kbit/s |
| User Rate in Octet 6a: | - | - | - | - | 0 | 1 | 0 | 1 | 9,6 kbit/s |

Depending on the support or not of both modes, Non Transparent and Transparent, the connection element field may have the following values:

|                                 |   |   |   |   |   |   |   |   |                        |
|---------------------------------|---|---|---|---|---|---|---|---|------------------------|
| Connection element in Octet 6c: | - | 0 | 1 | - | - | - | - | - | Non transparent        |
| Connection element in Octet 6c: | - | 1 | x | - | - | - | - | - | Both T or NT preferred |



If present, Octet 7 shall have the following value:

|         |   |   |   |   |   |   |   |   |                           |
|---------|---|---|---|---|---|---|---|---|---------------------------|
| Octet 7 | 1 | 1 | 0 | 0 | 0 | 1 | 1 | 0 | Extension Layer 2 id X.25 |
|---------|---|---|---|---|---|---|---|---|---------------------------|

### 11.8.1.6 TS 62 - Automatic Facsimile group 3

The repeat Indicator in the Setup message is not available.

The BC GSM is coded as described in subclause 11.8.1.5.

### 11.8.2 MS to SS direction

In the whole subclause 11.8.2, "1)" and "2)" stand for:

- 1) Not applicable in a CALL CONFIRMED message.
- 2) Not applicable in a CALL CONFIRMED message responding to a SETUP message with no BC-IE (PSTN-originated call with single numbering scheme).

If the MS supports only Full Rate:

Radio Channel Requirement in Octet 3:      -    0    1    -    -    -    -    -    Full rate support only mobile station

Else

Radio Channel Requirement in Octet 3:      -    1    x    -    -    -    -    -    Dual rate mobile station

#### 11.8.2.1 BS 21 to 26 - Asynchronous Service

If the MS supports only SAP I.440/I.450:

SAP in Octet 5:                                      -    -    -    -    -    0    0    1    I.440/I.450

If the MS supports only SAP X.28 non dedicated PAD:

SAP in Octet 5:                                      -    -    -    -    -    1    0    1    X.28 nond

Else:

SAP in Octet 5:                                      -    -    -    -    -    x    0    1    I.440/I.450 or X.28 nond

The use of the alternative configuration "Autobauding modem type 1" in BS 22 to BS 26 is the same as indicated for BS 21 in subclauses 11.8.2.1.1.1 and 11.8.2.1.1.2.

11.8.2.1.1 BS 21

11.8.2.1.1.1 3,1 kHz Audio, Transparent

BC GSM = 04 0X X2 X8 8X 21 X1 XX X1 (CX)

|          |   |   |   |   |   |   |   |   |                                                                                                                                                                                                                       |
|----------|---|---|---|---|---|---|---|---|-----------------------------------------------------------------------------------------------------------------------------------------------------------------------------------------------------------------------|
| Octet 1  | 0 | 0 | 0 | 0 | 0 | 1 | 0 | 0 | Information Element: Bearer Capability                                                                                                                                                                                |
| Octet 2  | 0 | 0 | 0 | 0 | x | x | x | x | Length (7 or 8) depending on the presence of octet 7.                                                                                                                                                                 |
| Octet 3  | 1 | x | x | 0 | 0 | 0 | 1 | 0 | Extension<br><b>Radio Channel Requirement</b><br>Coding Standard: GSM<br>Transfer Mode: Circuit<br>Info. Transfer Cap.: 3,1 kHz Audio                                                                                 |
| Octet 4  | 1 | y | x | x | 1 | 0 | 0 | 0 | Extension<br>Spare<br><b>Structure</b><br>Duplex Mode<br>Configuration: Point to Point<br>Negotiation of Intermediate Rate Requested: No meaning<br>Establishment: Demand                                             |
| Octet 5  | 1 | 0 | 0 | 0 | 0 | x | 0 | 1 | Extension<br>Access Id<br>Rate Adaptation: No<br><b>Signalling Access Protocol</b>                                                                                                                                    |
| Octet 6  | 0 | 0 | 1 | 0 | 0 | 0 | 0 | 1 | Extension<br>Layer 1 Id: Default<br>User Information Layer 1 Protocol<br>Synchronous / Asynchronous: Asynchronous                                                                                                     |
| Octet 6a | 0 | x | 0 | x | 0 | 0 | 0 | 1 | Extension<br><b>Number of Stop Bits, Depending of the TE Configuration</b><br>Negotiation: In band Negotiation not possible<br><b>Number of Data Bits, Depending of the TE Configuration</b><br>User Rate: 0,3 kbit/s |
| Octet 6b | 0 | 1 | x | 0 | 0 | x | x | x | Extension<br><b>Intermediate Rate: 8kbit/s</b><br>NIC on TX: Not Required<br>NIC on RX: Not Supported<br><b>Parity, Depending of the TE Configuration</b>                                                             |
| Octet 6c | 1 | x | x | 0 | 0 | 0 | 0 | 1 | Extension<br><b>Connection Element</b><br>Modem Type: V.21                                                                                                                                                            |

If the mobile station supports only Transparent mode or responds with a CALL CONFIRMED message:

|                                 |   |   |   |   |   |   |   |   |              |
|---------------------------------|---|---|---|---|---|---|---|---|--------------|
| Structure in Octet 4:           | - | 1 | 1 | - | - | - | - | - | Unstructured |
| Intermediate rate in Octet 6b:  | - | 1 | 0 | - | - | - | - | - | 8 kbit/s     |
| Connection element in Octet 6c: | - | 0 | 0 | - | - | - | - | - | Transparent  |

1) If the mobile station supports both Transparent and Non Transparent modes:

|                                 |   |   |   |   |   |   |   |   |                        |
|---------------------------------|---|---|---|---|---|---|---|---|------------------------|
| Structure in Octet 4:           | - | 0 | 0 | - | - | - | - | - | SDU Integrity          |
| Intermediate rate in Octet 6b:  | - | 1 | 1 | - | - | - | - | - | 16 kbit/s              |
| Connection element in Octet 6c: | - | 1 | x | - | - | - | - | - | Both T or NT preferred |

User Information L2 protocol in Octet 7 (see Non Transparent service)

2) The following configuration is also authorised in the SETUP message:

|                                          |   |   |   |   |   |   |   |   |                        |
|------------------------------------------|---|---|---|---|---|---|---|---|------------------------|
| Connection element in Octet 6c:          | - | 1 | x | - | - | - | - | - | Both T or NT preferred |
| Modem type in Octet 6c (if CE = "both"): | - | - | - | 0 | 1 | 0 | 0 | 0 | Autobauding Type 1     |

11.8.2.1.1.2 3,1 kHz Audio, Non Transparent

BC GSM = 04 0X X2 XX 8X 21 X1 6X X1 (CX)

|                               |   |   |   |   |   |   |   |   |                                                                                                                                                                                                                       |
|-------------------------------|---|---|---|---|---|---|---|---|-----------------------------------------------------------------------------------------------------------------------------------------------------------------------------------------------------------------------|
| Octet 1                       | 0 | 0 | 0 | 0 | 0 | 1 | 0 | 0 | Information Element: Bearer Capability                                                                                                                                                                                |
| Octet 2                       | 0 | 0 | 0 | 0 | x | x | x | x | Length (7 or 8) depending on presence of octet 7.                                                                                                                                                                     |
| Octet 3                       | 1 | x | x | 0 | 0 | 0 | 1 | 0 | Extension<br><b>Radio Channel Requirement</b><br>Coding Standard: GSM<br>Transfer Mode: Circuit<br>Info. Transfer Cap.: 3,1 kHz Audio                                                                                 |
| Octet 4                       | 1 | y | 0 | 0 | 1 | 0 | x | 0 | Extension<br>Spare<br>Structure: SDU Integrity<br>Duplex Mode: Full duplex<br>Configuration: Point to Point<br>Negotiation of Intermediate Rate Requested<br>Establishment: Demand                                    |
| Octet 5                       | 1 | 0 | 0 | 0 | 0 | x | 0 | 1 | Extension<br>Access Id<br>Rate Adaptation: No<br><b>Signalling Access Protocol</b>                                                                                                                                    |
| Octet 6                       | 0 | 0 | 1 | 0 | 0 | 0 | 0 | 1 | Extension<br>Layer 1 Id: Default<br>User Information Layer 1 Protocol<br>Synchronous / Asynchronous: Asynchronous                                                                                                     |
| Octet 6a                      | 0 | x | 0 | x | 0 | 0 | 0 | 1 | Extension<br><b>Number of Stop Bits, Depending of the TE Configuration</b><br>Negotiation: In band Negotiation not possible<br><b>Number of Data Bits, Depending of the TE Configuration</b><br>User Rate: 0,3 kbit/s |
| Octet 6b                      | 0 | 1 | 1 | 0 | 0 | x | x | x | Extension<br>Intermediate Rate: 16kbit/s<br>NIC on TX: Not Required<br>NIC on RX: Not Supported<br><b>Parity, Depending of the TE Configuration</b>                                                                   |
| Octet 6c                      | 1 | x | x | 0 | 0 | 0 | 0 | 1 | Extension<br>Connection Element: NT, (Both T or Both NT) <sup>1)</sup><br>Modem Type: V.21                                                                                                                            |
| Octet 7 (need not be present) | 1 | 1 | 0 | 0 | 1 | x | 0 | 0 | Extension<br>Layer 2 Id.<br><b>User Inform. layer 2 protocol, Depending on the TE Configuration</b>                                                                                                                   |

The following configuration is also authorised:

Modem type in Octet 6c:                    -   -   -   0   1   0   0   0   Autobauding Type 1

Depending of the type of flow control supported by the TE, the coding of octet 7 is different. The value ISO 6429 (0 1000) means "Inband flow control" and the value COPnoFLCT (0 1100) means "No flow control".

11.8.2.1.1.3 2) UDI, Transparent

BC GSM = 04 0X X1 X8 8X 21 X1 XX X0

|          |   |   |   |   |   |   |   |   |                                                                                                                                                                                                                       |
|----------|---|---|---|---|---|---|---|---|-----------------------------------------------------------------------------------------------------------------------------------------------------------------------------------------------------------------------|
| Octet 1  | 0 | 0 | 0 | 0 | 0 | 1 | 0 | 0 | Information Element: Bearer Capability                                                                                                                                                                                |
| Octet 2  | 0 | 0 | 0 | 0 | x | x | x | x | Length (7 or 8) depending on the presence of octet 7                                                                                                                                                                  |
| Octet 3  | 1 | x | x | 0 | 0 | 0 | 0 | 1 | Extension<br><b>Radio Channel Requirement</b><br>Coding Standard: GSM<br>Transfer Mode: Circuit<br>Info. Transfer Cap.: UDI                                                                                           |
| Octet 4  | 1 | y | x | x | 1 | 0 | 0 | 0 | Extension<br>Spare<br><b>Structure</b><br>Duplex Mode: Full duplex<br>Configuration: Point to Point<br>Negotiation of Intermediate Rate Requested: No meaning<br>Establishment: Demand                                |
| Octet 5  | 1 | 0 | 0 | 0 | 1 | x | 0 | 1 | Extension<br>Access Id<br>Rate Adaptation: V.110<br><b>Signalling Access Protocol</b>                                                                                                                                 |
| Octet 6  | 0 | 0 | 1 | 0 | 0 | 0 | 0 | 1 | Extension<br>Layer 1 Id: Default<br>User Information Layer 1 Protocol<br>Synchronous / Asynchronous: Asynchronous                                                                                                     |
| Octet 6a | 0 | x | 0 | x | 0 | 0 | 0 | 1 | Extension<br><b>Number of Stop Bits, Depending of the TE Configuration</b><br>Negotiation: In band Negotiation not possible<br><b>Number of Data Bits, Depending of the TE Configuration</b><br>User Rate: 0,3 kbit/s |
| Octet 6b | 0 | 1 | x | 0 | 0 | x | x | x | Extension<br><b>Intermediate Rate</b><br>NIC on TX: Not Required<br>NIC on RX: Not Supported<br><b>Parity, Depending of the TE Configuration</b>                                                                      |
| Octet 6c | 1 | x | x | 0 | 0 | 0 | 0 | 0 | Extension<br>Connection Element<br>Modem Type: None                                                                                                                                                                   |

If the mobile station supports only Transparent mode or responds with a CALL CONFIRMED message:

Structure in Octet 4: - 1 1 - - - - - Unstructured  
 Intermediate rate in Octet 6b: - 1 0 - - - - - 8 kbit/s  
 Connection element in Octet 6c: - 0 0 - - - - - Transparent

1) If the mobile station supports both Transparent and Non Transparent modes:

Structure in Octet 4: - 0 0 - - - - - SDU Integrity  
 Intermediate rate in Octet 6b: - 1 1 - - - - - 16 kbit/s  
 Connection element in Octet 6c: - 1 x - - - - - Both T or NT preferred

User Information L2 protocol in Octet 7 (see Non Transparent service).

11.8.2.1.1.4 <sup>2)</sup> UDI, Non Transparent

BC GSM = 04 0X X1 XX 8X 21 X1 6X X0 (CX)

|                               |   |   |   |   |   |   |   |   |                                                                                                                                                                                                                       |
|-------------------------------|---|---|---|---|---|---|---|---|-----------------------------------------------------------------------------------------------------------------------------------------------------------------------------------------------------------------------|
| Octet 1                       | 0 | 0 | 0 | 0 | 0 | 1 | 0 | 0 | Information Element: Bearer Capability                                                                                                                                                                                |
| Octet 2                       | 0 | 0 | 0 | 0 | x | x | x | x | Length (7 or 8) depending on presence of octet 7.                                                                                                                                                                     |
| Octet 3                       | 1 | x | x | 0 | 0 | 0 | 0 | 1 | Extension<br>Radio Channel Requirement<br>Coding Standard: GSM<br>Transfer Mode: Circuit<br>Info. Transfer Cap.: UDI                                                                                                  |
| Octet 4                       | 1 | y | 0 | 0 | 1 | 0 | x | 0 | Extension<br>Spare<br>Structure: SDU Integrity<br>Duplex Mode: Full duplex<br>Configuration: Point to Point<br>Negotiation of Intermediate Rate Requested<br>Establishment: Demand                                    |
| Octet 5                       | 1 | 0 | 0 | 0 | 1 | x | 0 | 1 | Extension<br>Access Id<br>Rate Adaptation: V.110<br>Signalling Access Protocol                                                                                                                                        |
| Octet 6                       | 0 | 0 | 1 | 0 | 0 | 0 | 0 | 1 | Extension<br>Layer 1 Id: Default<br>User Information Layer 1 Protocol<br>Synchronous / Asynchronous: Asynchronous                                                                                                     |
| Octet 6a                      | 0 | x | 0 | x | 0 | 0 | 0 | 1 | Extension<br><b>Number of Stop Bits, Depending of the TE Configuration</b><br>Negotiation: In band Negotiation not possible<br><b>Number of Data Bits, Depending of the TE Configuration</b><br>User Rate: 0,3 kbit/s |
| Octet 6b                      | 0 | 1 | 1 | 0 | 0 | x | x | x | Extension<br>Intermediate Rate: 16kbit/s<br>NIC on TX: Not Required<br>NIC on RX: Not Supported<br><b>Parity, Depending of the TE Configuration</b>                                                                   |
| Octet 6c                      | 1 | x | x | 0 | 0 | 0 | 0 | 0 | Extension<br>Connection Element: NT, (Both T or Both NT) <sup>1)</sup><br>Modem Type: None                                                                                                                            |
| Octet 7 (need not be present) | 1 | 1 | 0 | 0 | 1 | x | 0 | 0 | Extension<br>Layer 2 Id.<br><b>User Inform. layer 2 protocol, Depending of the TE Configuration</b>                                                                                                                   |

Depending of the type of flow control supported by the TE, octet 7 is present or not. If not present, it means "outband flow control". If octet 7 is present, the value ISO 6429 (0 1000) means "Inband flow control" and the value COPnoFLCT (0 1100) means "No flow control".

## 11.8.2.1.2 BS 22

Same as BS 21 except:

|                           |                        |   |   |   |   |   |   |   |   |            |
|---------------------------|------------------------|---|---|---|---|---|---|---|---|------------|
|                           | User Rate in Octet 6a: | - | - | - | - | 0 | 0 | 1 | 0 | 1,2 kbit/s |
| If different from "none", | Modem Type Octet 6c:   | - | - | - | 0 | 0 | 0 | 1 | 0 | Modem V.22 |

In case of 3,1 kHz Audio non transparent service, depending of the type of flow control supported by the TE, octet 7 is present or not. If not present, it means "outband flow control".

## 11.8.2.1.3 BS 24

Same as BS 21 except:

|                           |                        |   |   |   |   |   |   |   |   |               |
|---------------------------|------------------------|---|---|---|---|---|---|---|---|---------------|
|                           | User Rate in Octet 6a: | - | - | - | - | 0 | 0 | 1 | 1 | 2,4 kbit/s    |
| If different from "none", | Modem Type Octet 6c:   | - | - | - | 0 | 0 | 0 | 1 | 1 | Modem V.22bis |
|                           |                        |   |   |   |   |   | 1 | 0 | 1 | Modem V.26ter |

In case of 3,1kHz Audio non transparent service, depending of the type of flow control supported by the TE, octet 7 is present or not. If not present, it means "outband flow control".

## 11.8.2.1.4 BS 25

Same as BS 21 except:

|                           |                        |   |   |   |   |   |   |   |   |            |
|---------------------------|------------------------|---|---|---|---|---|---|---|---|------------|
|                           | User Rate in Octet 6a: | - | - | - | - | 0 | 1 | 0 | 0 | 4,8 kbit/s |
| If different from "none", | Modem Type Octet 6c:   | - | - | - | 0 | 0 | 1 | 1 | 0 | Modem V.32 |

In case of 3,1 kHz Audio non transparent service, depending of the type of flow control supported by the TE, octet 7 is present or not. If not present, it means "outband flow control".

## 11.8.2.1.5 BS 26

Same as BS 21 except:

|                           |                           |   |   |   |   |   |   |   |   |            |
|---------------------------|---------------------------|---|---|---|---|---|---|---|---|------------|
|                           | NIRR in Octet 4:          | - | - | - | - | - | - | 0 | - | no meaning |
|                           | User Rate in Octet 6a:    | - | - | - | - | 0 | 1 | 0 | 1 | 9,6 kbit/s |
|                           | Interm. Rate in Octet 6b: | - | 1 | 1 | - | - | - | - | - | 16 kbit/s  |
| If different from "none", | Modem Type Octet 6c:      | - | - | - | 0 | 0 | 1 | 1 | 0 | Modem V.32 |

In case of 3,1kHz Audio non transparent service, depending of the type of flow control supported by the TE, octet 7 is present or not. If not present, it means "outband flow control".

## 11.8.2.1.6 BS 23

Same as BS 21 except:

|                           |                        |   |   |   |   |   |   |   |   |                     |
|---------------------------|------------------------|---|---|---|---|---|---|---|---|---------------------|
|                           | User Rate in Octet 6a: | - | - | - | - | 0 | 1 | 1 | 1 | 1,2 kbit/s/75 bit/s |
| If different from "none", | Modem Type Octet 6c:   | - | - | - | 0 | 0 | 1 | 0 | 0 | Modem V.23          |

In case of 3,1kHz Audio non transparent service, depending of the type of flow control supported by the TE, octet 7 is present or not. If not present, it means "outband flow control".

## 11.8.2.2 BS 31 to 34 - Synchronous Service

## 11.8.2.2.1 BS 32

## 11.8.2.2.1.1 3,1 kHz Audio, Transparent, non-X.32 case

BC GSM = 04 07 X2 X8 81 20 13 43 83

|          |   |   |   |   |   |   |   |   |                                                                                                                                                                                               |
|----------|---|---|---|---|---|---|---|---|-----------------------------------------------------------------------------------------------------------------------------------------------------------------------------------------------|
| Octet 1  | 0 | 0 | 0 | 0 | 0 | 1 | 0 | 0 | Information Element: Bearer Capability                                                                                                                                                        |
| Octet 2  | 0 | 0 | 0 | 0 | 0 | 1 | 1 | 1 | Length                                                                                                                                                                                        |
| Octet 3  | 1 | x | x | 0 | 0 | 0 | 1 | 0 | Extension<br>Radio Channel Requirement : Spare<br>Coding Standard: GSM<br>Transfer Mode: Circuit<br>Info. Transfer Cap.: 3,1 kHz Audio                                                        |
| Octet 4  | 1 | y | 1 | 1 | 1 | 0 | 0 | 0 | Extension<br>Spare<br>Structure: Unstructured<br>Duplex Mode: Full duplex<br>Configuration: Point to Point<br>Negotiation of Intermediate Rate Requested: No meaning<br>Establishment: Demand |
| Octet 5  | 1 | 0 | 0 | 0 | 0 | 0 | 0 | 1 | Extension<br>Access Id<br>Rate Adaptation: No<br>Signalling Access Protocol: I.440 / I.450                                                                                                    |
| Octet 6  | 0 | 0 | 1 | 0 | 0 | 0 | 0 | 0 | Extension<br>Layer 1 Id: Default<br>User Information Layer 1 Protocol<br>Synchronous / Asynchronous: Synchronous                                                                              |
| Octet 6a | 0 | 0 | 0 | 1 | 0 | 0 | 1 | 1 | Extension<br>Number of Stop Bits: NA<br>Negotiation: In band Negotiation not possible<br>Number of Data Bits: NA<br>User Rate: 2,4 kbit/s                                                     |
| Octet 6b | 0 | 1 | 0 | 0 | 0 | 0 | 1 | 1 | Extension<br>Intermediate Rate: 8kbit/s<br>NIC on TX: Not Required<br>NIC on RX: Not Supported<br>Parity: NA                                                                                  |
| Octet 6c | 1 | 0 | 0 | 0 | 0 | x | x | 1 | Extension<br>Connection Element: Transparent<br>Modem Type: V.22 bis or V.26 ter                                                                                                              |





11.8.2.2.1.3 3,1 kHz Audio, Transparent mode, X.32 case (Packet Service)

BC GSM = 04 0X X2 X8 86 20 13 X3 X3 (C6)

|          |   |   |   |   |   |   |   |   |                                                                                                                                                                                 |
|----------|---|---|---|---|---|---|---|---|---------------------------------------------------------------------------------------------------------------------------------------------------------------------------------|
| Octet 1  | 0 | 0 | 0 | 0 | 0 | 1 | 0 | 0 | Information Element: Bearer Capability                                                                                                                                          |
| Octet 2  | 0 | 0 | 0 | 0 | 0 | 1 | 1 | 1 | Length                                                                                                                                                                          |
| Octet 3  | 1 | x | x | 0 | 0 | 0 | 1 | 0 | Extension<br>Radio Channel Requirement<br>Coding Standard: GSM<br>Transfer Mode: Circuit<br>Info. Transfer Cap.: 3,1 kHz Audio                                                  |
| Octet 4  | 1 | y | x | x | 1 | 0 | 0 | 0 | Extension<br>Spare<br>Structure<br>Duplex Mode: Full duplex<br>Configuration: Point to Point<br>Negotiation of Intermediate Rate Requested: No meaning<br>Establishment: Demand |
| Octet 5  | 1 | 0 | 0 | 0 | 0 | 1 | 1 | 0 | Extension<br>Access Id<br>Rate Adaptation: No<br>Signalling Access Protocol: X.32                                                                                               |
| Octet 6  | 0 | 0 | 1 | 0 | 0 | 0 | 0 | 0 | Extension<br>Layer 1 Id: Default<br>User Information Layer 1 Protocol<br>Synchronous / Asynchronous: Synchronous                                                                |
| Octet 6a | 0 | 0 | 0 | 1 | 0 | 0 | 1 | 1 | Extension<br>Number of Stop Bits: NA<br>Negotiation: In band Negotiation not possible<br>Number of Data Bits: NA<br>User Rate: 2,4 kbit/s                                       |
| Octet 6b | 0 | 1 | x | 0 | 0 | 0 | 1 | 1 | Extension<br>Intermediate Rate<br>NIC on TX: Not Required<br>NIC on RX: Not Supported<br>Parity: NA                                                                             |
| Octet 6c | 1 | x | x | 0 | 0 | x | x | 1 | Extension<br>Connection Element: Transparent<br>Modem Type: V.22 bis or V.26 ter                                                                                                |

If the mobile station supports only Transparent mode or responds with a CALL CONFIRMED message:

|                                 |   |   |   |   |   |   |   |   |              |
|---------------------------------|---|---|---|---|---|---|---|---|--------------|
| Structure in Octet 4:           | - | 1 | 1 | - | - | - | - | - | Unstructured |
| Intermediate rate in Octet 6b:  | - | 1 | 0 | - | - | - | - | - | 8 kbit/s     |
| Connection element in Octet 6c: | - | 0 | 0 | - | - | - | - | - | Transparent  |

1) If the mobile station supports both Transparent and Non Transparent modes:

|                                 |   |   |   |   |   |   |   |   |                        |
|---------------------------------|---|---|---|---|---|---|---|---|------------------------|
| Structure in Octet 4:           | - | 0 | 0 | - | - | - | - | - | SDU Integrity          |
| Intermediate rate in Octet 6b:  | - | 1 | 1 | - | - | - | - | - | 16 kbit/s              |
| Connection element in Octet 6c: | - | 1 | x | - | - | - | - | - | Both T or NT preferred |
| UIL2P in Octet 7                | - | - | - | 0 | 0 | 1 | 1 | 0 | X.25                   |

11.8.2.2.1.4 3,1 kHz Audio, Non Transparent mode, X.32 case (Packet Service)

BC GSM = 04 08 A2 XX 86 20 13 63 X3 C6

|          |   |   |   |   |   |   |   |   |                                                                                                                                                                                    |
|----------|---|---|---|---|---|---|---|---|------------------------------------------------------------------------------------------------------------------------------------------------------------------------------------|
| Octet 1  | 0 | 0 | 0 | 0 | 0 | 1 | 0 | 0 | Information Element: Bearer Capability                                                                                                                                             |
| Octet 2  | 0 | 0 | 0 | 0 | 1 | 0 | 0 | 0 | Length                                                                                                                                                                             |
| Octet 3  | 1 | x | x | 0 | 0 | 0 | 1 | 0 | Extension<br>Radio Channel Requirement<br>Coding Standard: GSM<br>Transfer Mode: Circuit<br>Info. Transfer Cap.: 3,1 kHz Audio                                                     |
| Octet 4  | 1 | y | 0 | 0 | 1 | 0 | x | 0 | Extension<br>Spare<br>Structure: SDU integrity<br>Duplex Mode: Full duplex<br>Configuration: Point to Point<br>Negotiation of Intermediate Rate Requested<br>Establishment: Demand |
| Octet 5  | 1 | 0 | 0 | 0 | 0 | 1 | 1 | 0 | Extension<br>Access Id<br>Rate Adaptation: No<br>Signalling Access Protocol: X.32                                                                                                  |
| Octet 6  | 0 | 0 | 1 | 0 | 0 | 0 | 0 | 0 | Extension<br>Layer 1 Id: Default<br>User Information Layer 1 Protocol<br>Synchronous / Asynchronous: Synchronous                                                                   |
| Octet 6a | 0 | 0 | 0 | 1 | 0 | 0 | 1 | 1 | Extension<br>Number of Stop Bits: NA<br>Negotiation: In band Negotiation not possible<br>Number of Data Bits: NA<br>User Rate: 2,4 kbit/s                                          |
| Octet 6b | 0 | 1 | 1 | 0 | 0 | 0 | 1 | 1 | Extension<br>Intermediate Rate: 16kbit/s<br>NIC on TX: Not Required<br>NIC on RX: Not Supported<br>Parity: NA                                                                      |
| Octet 6c | 1 | x | x | 0 | 0 | x | x | 1 | Extension<br>Connection Element: NT, (Both T or Both NT) <sup>1)</sup><br>Modem Type: V.22 bis or V.26 ter                                                                         |
| Octet 7  | 1 | 1 | 0 | 0 | 0 | 1 | 1 | 0 | Extension<br>Layer 2 Id.<br>X.25                                                                                                                                                   |

## 11.8.2.2.1.5 2) UDI, Non Transparent mode, X.32 case (Packet Service)

BC GSM = 04 08 X1 XX 96 20 13 63 A0 C6

|          |   |   |   |   |   |   |   |   |                                                                                                                                                                                    |
|----------|---|---|---|---|---|---|---|---|------------------------------------------------------------------------------------------------------------------------------------------------------------------------------------|
| Octet 1  | 0 | 0 | 0 | 0 | 0 | 1 | 0 | 0 | Information Element: Bearer Capability                                                                                                                                             |
| Octet 2  | 0 | 0 | 0 | 0 | 1 | 0 | 0 | 0 | Length                                                                                                                                                                             |
| Octet 3  | 1 | x | x | 0 | 0 | 0 | 0 | 1 | Extension<br>Radio Channel Requirement<br>Coding Standard: GSM<br>Transfer Mode: Circuit<br>Info. Transfer Cap.: UDI                                                               |
| Octet 4  | 1 | y | 0 | 0 | 1 | 0 | x | 0 | Extension<br>Spare<br>Structure: SDU integrity<br>Duplex Mode: Full duplex<br>Configuration: Point to Point<br>Negotiation of Intermediate Rate Requested<br>Establishment: Demand |
| Octet 5  | 1 | 0 | 0 | 1 | 0 | 1 | 1 | 0 | Extension<br>Access Id<br>Rate Adaptation: X.31 flagstuffing<br>Signalling Access Protocol: X.32                                                                                   |
| Octet 6  | 0 | 0 | 1 | 0 | 0 | 0 | 0 | 0 | Extension<br>Layer 1 Id: Default<br>User Information Layer 1 Protocol<br>Synchronous / Asynchronous: Synchronous                                                                   |
| Octet 6a | 0 | 0 | 0 | 1 | 0 | 0 | 1 | 1 | Extension<br>Number of Stop Bits: NA<br>Negotiation: In band Negotiation not possible<br>Number of Data Bits: NA<br>User Rate: 2,4 kbit/s                                          |
| Octet 6b | 0 | 1 | 1 | 0 | 0 | 0 | 1 | 1 | Extension<br>Intermediate Rate: 16kbit/s<br>NIC on TX: Not Required<br>NIC on RX: Not Supported<br>Parity: NA                                                                      |
| Octet 6c | 1 | 0 | 1 | 0 | 0 | 0 | 0 | 0 | Extension<br>Connection Element: Non Transparent<br>Modem Type: None                                                                                                               |
| Octet 7  | 1 | 1 | 0 | 0 | 0 | 1 | 1 | 0 | Extension<br>Layer 2 Id.<br>X.25                                                                                                                                                   |

## 11.8.2.2.2 BS 31

For non X.32 case only, same as BS 32 except:

|                           |                        |   |   |   |   |   |   |   |   |            |
|---------------------------|------------------------|---|---|---|---|---|---|---|---|------------|
|                           | User Rate in Octet 6a: | - | - | - | - | 0 | 0 | 1 | 0 | 1,2 kbit/s |
| If different from "none", | Modem Type Octet 6c:   | - | - | - | 0 | 0 | 0 | 1 | 0 | Modem V.22 |

BS31 for Packet Service does not exist.

## 11.8.2.2.3 BS 33

Same as BS 32 except:

|                           |                        |   |   |   |   |   |   |   |   |            |
|---------------------------|------------------------|---|---|---|---|---|---|---|---|------------|
|                           | User Rate in Octet 6a: | - | - | - | - | 0 | 1 | 0 | 0 | 4,8 kbit/s |
| If different from "none", | Modem Type Octet 6c:   | - | - | - | 0 | 0 | 1 | 1 | 0 | Modem V.32 |

11.8.2.2.4 BS 34

Same as BS 32 except:

|                           |                           |   |   |   |   |   |   |   |   |            |
|---------------------------|---------------------------|---|---|---|---|---|---|---|---|------------|
|                           | NIRR in Octet 4:          | - | - | - | - | - | - | 0 | - | no meaning |
|                           | User Rate in Octet 6a:    | - | - | - | - | 0 | 1 | 0 | 1 | 9,6 kbit/s |
|                           | Interm. Rate in Octet 6b: | - | 1 | 1 | - | - | - | - | - | 16 kbit/s  |
| If different from "none", | Modem Type Octet 6c:      | - | - | - | 0 | 0 | 1 | 1 | 0 | Modem V.32 |

11.8.2.3 BS 41 to 46 - PAD Access Asynchronous

11.8.2.3.1 <sup>2)</sup>BS 41

11.8.2.3.1.1 <sup>2)</sup>UDI, Transparent

BC GSM = 04 0X X1 X8 8C 21 X1 XX X0 (CX)

|          |   |   |   |   |   |   |   |   |                                                                                                                                                                                                                       |
|----------|---|---|---|---|---|---|---|---|-----------------------------------------------------------------------------------------------------------------------------------------------------------------------------------------------------------------------|
| Octet 1  | 0 | 0 | 0 | 0 | 0 | 1 | 0 | 0 | Information Element: Bearer Capability                                                                                                                                                                                |
| Octet 2  | 0 | 0 | 0 | 0 | 0 | 1 | 1 | 1 | Length                                                                                                                                                                                                                |
| Octet 3  | 1 | x | x | 0 | 0 | 0 | 0 | 1 | Extension<br>Radio Channel Requirement<br>Coding Standard: GSM<br>Transfer Mode: Circuit<br>Info. Transfer Cap.: UDI                                                                                                  |
| Octet 4  | 1 | y | x | x | 1 | 0 | 0 | 0 | Extension<br>Spare<br>Structure<br>Duplex Mode: Full duplex<br>Configuration: Point to Point<br>Negotiation of Intermediate Rate Requested: No meaning<br>Establishment: Demand                                       |
| Octet 5  | 1 | 0 | 0 | 0 | 1 | 1 | 0 | 0 | Extension<br>Access Id<br>Rate Adaptation: V.110<br>Signalling Access Protocol: X.28 dedicated universal NUI                                                                                                          |
| Octet 6  | 0 | 0 | 1 | 0 | 0 | 0 | 0 | 1 | Extension<br>Layer 1 Id: Default<br>User Information Layer 1 Protocol<br>Synchronous / Asynchronous: Asynchronous                                                                                                     |
| Octet 6a | 0 | x | 0 | x | 0 | 0 | 0 | 1 | Extension<br><b>Number of Stop Bits, Depending of the TE Configuration</b><br>Negotiation: In band Negotiation not possible<br><b>Number of Data Bits, Depending of the TE Configuration</b><br>User Rate: 0,3 kbit/s |
| Octet 6b | 0 | 1 | x | 0 | 0 | x | x | x | Extension<br>Intermediate Rate<br>NIC on TX: Not Required<br>NIC on RX: Not Supported<br><b>Parity, Depending of the TE Configuration</b>                                                                             |
| Octet 6c | 1 | x | x | 0 | 0 | 0 | 0 | 0 | Extension<br>Connection Element<br>Modem Type: None                                                                                                                                                                   |

If the mobile station supports only Transparent mode or responds with a CALL CONFIRMED message:

|                                 |   |   |   |   |   |   |   |   |              |
|---------------------------------|---|---|---|---|---|---|---|---|--------------|
| Structure in Octet 4:           | - | 1 | 1 | - | - | - | - | - | Unstructured |
| Intermediate rate in Octet 6b:  | - | 1 | 0 | - | - | - | - | - | 8 kbit/s     |
| Connection element in Octet 6c: | - | 0 | 0 | - | - | - | - | - | Transparent  |

1) If the mobile station supports both Transparent and Non Transparent modes:

|                                 |   |   |   |   |   |   |   |   |   |                        |
|---------------------------------|---|---|---|---|---|---|---|---|---|------------------------|
| Structure in Octet 4:           | - | 0 | 0 | - | - | - | - | - | - | SDU Integrity          |
| Intermediate rate in Octet 6b:  | - | 1 | 1 | - | - | - | - | - | - | 16 kbit/s              |
| Connection element in Octet 6c: | - | 1 | x | - | - | - | - | - | - | Both T or NT preferred |

User Information L2 Protocol (see Non Transparent service).

11.8.2.3.1.2 2) UDI, Non transparent

BC GSM = 04 08 X1 XX 8C 21 X1 6X X0 CX

|          |   |   |   |   |   |   |   |   |   |                                                                                                                                                                                                                       |
|----------|---|---|---|---|---|---|---|---|---|-----------------------------------------------------------------------------------------------------------------------------------------------------------------------------------------------------------------------|
| Octet 1  | 0 | 0 | 0 | 0 | 0 | 1 | 0 | 0 | 0 | Information Element: Bearer Capability                                                                                                                                                                                |
| Octet 2  | 0 | 0 | 0 | 0 | 1 | 0 | 0 | 0 | 0 | Length.                                                                                                                                                                                                               |
| Octet 3  | 1 | x | x | 0 | 0 | 0 | 0 | 1 |   | Extension<br>Radio Channel Requirement<br>Coding Standard: GSM<br>Transfer Mode: Circuit<br>Info. Transfer Cap.: UDI                                                                                                  |
| Octet 4  | 1 | y | 0 | 0 | 1 | 0 | x | 0 |   | Extension<br>Spare<br>Structure: SDU Integrity<br>Duplex Mode: Full duplex<br>Configuration: Point to Point<br>Negotiation of Intermediate Rate Requested<br>Establishment: Demand                                    |
| Octet 5  | 1 | 0 | 0 | 0 | 1 | 1 | 0 | 0 |   | Extension<br>Access Id<br>Rate Adaptation: V.110<br>Signalling Access Protocol: X.28 dedicated PAD,<br>universal NUI                                                                                                  |
| Octet 6  | 0 | 0 | 1 | 0 | 0 | 0 | 0 | 1 |   | Extension<br>Layer 1 Id: Default<br>User Information Layer 1 Protocol<br>Synchronous / Asynchronous: Asynchronous                                                                                                     |
| Octet 6a | 0 | x | 0 | x | 0 | 0 | 0 | 1 |   | Extension<br><b>Number of Stop Bits, Depending of the TE Configuration</b><br>Negotiation: In band Negotiation not possible<br><b>Number of Data Bits, Depending of the TE Configuration</b><br>User Rate: 0,3 kbit/s |
| Octet 6b | 0 | 1 | 1 | 0 | 0 | x | x | x |   | Extension<br>Intermediate Rate: 16kbit/s<br>NIC on TX: Not Required<br>NIC on RX: Not Supported<br><b>Parity, Depending of the TE Configuration</b>                                                                   |
| Octet 6c | 1 | x | x | 0 | 0 | 0 | 0 | 0 |   | Extension<br>Connection Element: NT, (Both T or Both NT) <sup>1)</sup><br>Modem Type: None                                                                                                                            |
| Octet 7  | 1 | 1 | 0 | 0 | 1 | x | 0 | 0 |   | Extension<br>Layer 2 Id.<br>User Inform. layer 2 protocol: Depending on the TE Configuration                                                                                                                          |

Depending on the type of flow control supported by the TE, octet 7 is present or not. If not present, it means "outband flow control". If octet 7 is present, the value COPnoFLCT (01100) means "No flow control".

11.8.2.3.2 BS 42

Same as BS 41 except:

|                        |   |   |   |   |   |   |   |   |            |
|------------------------|---|---|---|---|---|---|---|---|------------|
| User Rate in Octet 6a: | - | - | - | - | 0 | 0 | 1 | 0 | 1,2 kbit/s |
|------------------------|---|---|---|---|---|---|---|---|------------|

## 11.8.2.3.3 BS 44

Same as BS 41 except:

|  |                        |   |   |   |   |   |   |   |   |            |
|--|------------------------|---|---|---|---|---|---|---|---|------------|
|  | User Rate in Octet 6a: | - | - | - | - | 0 | 0 | 1 | 1 | 2,4 kbit/s |
|--|------------------------|---|---|---|---|---|---|---|---|------------|

## 11.8.2.3.4 BS 45

Same as BS 41 except:

|  |                        |   |   |   |   |   |   |   |   |            |
|--|------------------------|---|---|---|---|---|---|---|---|------------|
|  | User Rate in Octet 6a: | - | - | - | - | 0 | 1 | 0 | 0 | 4,8 kbit/s |
|--|------------------------|---|---|---|---|---|---|---|---|------------|

## 11.8.2.3.5 BS 46

Same as BS 41 except:

|  |                           |   |   |   |   |   |   |   |   |            |
|--|---------------------------|---|---|---|---|---|---|---|---|------------|
|  | NIRR in Octet 4           | - | - | - | - | - | - | 0 | - | no meaning |
|  | User Rate in Octet 6a:    | - | - | - | - | 0 | 1 | 0 | 1 | 9,6 kbit/s |
|  | Interm. Rate in Octet 6b: | - | 1 | 1 | - | - | - | - | - | 16 kbit/s  |

## 11.8.2.3.6 BS 43

Same as BS 41 except:

|  |                        |   |   |   |   |   |   |   |   |                    |
|--|------------------------|---|---|---|---|---|---|---|---|--------------------|
|  | User Rate in Octet 6a: | - | - | - | - | 0 | 1 | 1 | 1 | 1,2 kbit/s 75bit/s |
|--|------------------------|---|---|---|---|---|---|---|---|--------------------|

11.8.2.4 BS 51 to 53 - Packet Service Synchronous

11.8.2.4.1 2) BS 51

BC GSM = 04 08 X1 X8 96 20 13 63 A0 C6

|          |   |   |   |   |   |   |   |   |                                                                                                                                                                                               |
|----------|---|---|---|---|---|---|---|---|-----------------------------------------------------------------------------------------------------------------------------------------------------------------------------------------------|
| Octet 1  | 0 | 0 | 0 | 0 | 0 | 1 | 0 | 0 | Information Element: Bearer Capability                                                                                                                                                        |
| Octet 2  | 0 | 0 | 0 | 0 | 1 | 0 | 0 | 0 | Length                                                                                                                                                                                        |
| Octet 3  | 1 | x | x | 0 | 0 | 0 | 0 | 1 | Extension<br>Radio Channel Requirement<br>Coding Standard: GSM<br>Transfer Mode: Circuit<br>Info. Transfer Cap.: UDI                                                                          |
| Octet 4  | 1 | y | 0 | 0 | 1 | 0 | 0 | 0 | Extension<br>Spare<br>Structure: Unstructured<br>Duplex Mode: Full duplex<br>Configuration: Point to Point<br>Negotiation of Intermediate Rate Requested: No meaning<br>Establishment: Demand |
| Octet 5  | 1 | 0 | 0 | 1 | 0 | 1 | 1 | 0 | Extension<br>Access Id<br>Rate Adaptation: X.31 flag.<br>Signalling Access Protocol: X.32                                                                                                     |
| Octet 6  | 0 | 0 | 1 | 0 | 0 | 0 | 0 | 0 | Extension<br>Layer 1 Id: Default<br>User Information Layer 1 Protocol<br>Synchronous / Asynchronous: Synchronous                                                                              |
| Octet 6a | 0 | 0 | 0 | 1 | 0 | 0 | 1 | 1 | Extension<br>Number of Stop Bits: NA<br>Negotiation: In band Negotiation not possible<br>Number of Data Bits: NA<br>User Rate: 2,4 kbit/s                                                     |
| Octet 6b | 0 | 1 | 1 | 0 | 0 | 0 | 1 | 1 | Extension<br>Intermediate Rate: 16kbit/s<br>NIC on TX: Not Required<br>NIC on RX: Not Supported<br>Parity: NA                                                                                 |
| Octet 6c | 1 | 0 | 1 | 0 | 0 | 0 | 0 | 0 | Extension<br>Connection Element: Non Transparent<br>Modem Type: None                                                                                                                          |
| Octet 7  | 1 | 1 | 0 | 0 | 0 | 1 | 1 | 0 | Extension<br>Layer 2 Id.<br>X.25                                                                                                                                                              |

11.8.2.4.2 BS 52

Same as BS 51 except:

|  |                        |   |   |   |   |   |   |   |   |            |
|--|------------------------|---|---|---|---|---|---|---|---|------------|
|  | User Rate in Octet 6a: | - | - | - | - | 0 | 1 | 0 | 0 | 4,8 kbit/s |
|--|------------------------|---|---|---|---|---|---|---|---|------------|

11.8.2.4.3 BS 53

Same as BS 51 except:

|  |                        |   |   |   |   |   |   |   |   |            |
|--|------------------------|---|---|---|---|---|---|---|---|------------|
|  | User Rate in Octet 6a: | - | - | - | - | 0 | 1 | 0 | 1 | 9,6 kbit/s |
|--|------------------------|---|---|---|---|---|---|---|---|------------|

### 11.8.2.5 BS 61 - Alternate Speech / Data

The first BC is coded as follows:

- IF: speech full rate version 2 is supported by the mobile, see subclause 11.8.2.9.2;
- ELSE: see subclause 11.8.2.9.1.

The repeat Indicator in the Setup message is coded "Circular for successive selection (alternate)": D1.

The second BC in the Setup message is coded as described below.

#### 11.8.2.5.1 Speech/Asynchronous Data, Transparent

BC GSM = 04 0X X2 X8 81 21 XX XX XX (CX)

|          |   |   |   |   |   |   |   |   |                                                                                                                                                                                                                  |
|----------|---|---|---|---|---|---|---|---|------------------------------------------------------------------------------------------------------------------------------------------------------------------------------------------------------------------|
| Octet 1  | 0 | 0 | 0 | 0 | 0 | 1 | 0 | 0 | Information Element: Bearer Capability                                                                                                                                                                           |
| Octet 2  | 0 | 0 | 0 | 0 | 0 | 1 | 1 | 1 | Length                                                                                                                                                                                                           |
| Octet 3  | 1 | x | x | 0 | 0 | 0 | 1 | 0 | Extension<br>Radio Channel Requirement<br>Coding Standard: GSM<br>Transfer Mode: Circuit<br>Info. Transfer Cap.: 3,1 kHz Audio                                                                                   |
| Octet 4  | 1 | y | x | x | 1 | 0 | 0 | 0 | Extension<br>Spare<br>Structure<br>Duplex Mode: Full duplex<br>Configuration: Point to Point<br>Negotiation of Intermediate Rate Requested: No meaning<br>Establishment: Demand                                  |
| Octet 5  | 1 | 0 | 0 | 0 | 0 | 0 | 0 | 1 | Extension<br>Access Id<br>Rate Adaptation: No<br>Signalling Access Protocol: I.440 / I.450                                                                                                                       |
| Octet 6  | 0 | 0 | 1 | 0 | 0 | 0 | 0 | 1 | Extension<br>Layer 1 Id: Default<br>User Information Layer 1 Protocol<br>Synchronous / Asynchronous: Asynchronous                                                                                                |
| Octet 6a | 0 | x | 0 | x | x | x | x | x | Extension<br><b>Number of Stop Bits, Depending of the TE Configuration</b><br>Negotiation: In band Negotiation not possible<br><b>Number of Data Bits, Depending of the TE Configuration</b><br><b>User Rate</b> |
| Octet 6b | 0 | 1 | x | 0 | 0 | x | x | x | Extension<br><b>Intermediate Rate</b><br>NIC on TX: Not Required<br>NIC on RX: Not Supported<br><b>Parity, Depending of the TE Configuration</b>                                                                 |
| Octet 6c | 1 | x | x | 0 | x | x | x | x | Extension<br>Connection Element<br><b>Modem Type</b>                                                                                                                                                             |

If the mobile station supports only Transparent mode or responds with a CALL CONFIRMED message:

- Structure in Octet 4: - 1 1 - - - - - Unstructured
- Intermediate rate in Octet 6b: - 1 x - - - - - Depending on the user rate
- Connection element in Octet 6c: - 0 0 - - - - - Transparent



1) If the mobile station supports both Transparent and Non Transparent modes

|                                 |   |   |   |   |   |   |   |   |   |                        |
|---------------------------------|---|---|---|---|---|---|---|---|---|------------------------|
| Structure in Octet 4:           | - | 0 | 0 | - | - | - | - | - | - | SDU Integrity          |
| Intermediate rate in Octet 6b:  | - | 1 | 1 | - | - | - | - | - | - | 16 kbit/s              |
| Connection element in Octet 6c: | - | 1 | x | - | - | - | - | - | - | Both T or NT preferred |

User Information L2 protocol in Octet 7 (see Non Transparent service)

Depending of the user rate supported by the MS, the user rate, the modem type and the intermediate rate change:

|                                |   |   |   |   |   |   |   |   |                              |
|--------------------------------|---|---|---|---|---|---|---|---|------------------------------|
| User Rate in Octet 6a:         | - | - | - | - | 0 | 0 | 0 | 1 | 0,3 kbit/s                   |
| Intermediate rate in Octet 6b: | - | 1 | 0 | - | - | - | - | - | 8 kbit/s in Transparent mode |
| Modem type in Octet 6c:        | - | - | - | 0 | 0 | 0 | 0 | 1 | Modem V.21                   |

1) The following configuration is also authorised if CE = Both:

|                         |   |   |   |   |   |   |   |   |                    |
|-------------------------|---|---|---|---|---|---|---|---|--------------------|
| Modem type in Octet 6c: | - | - | - | 0 | 1 | 0 | 0 | 0 | Autobauding Type 1 |
|-------------------------|---|---|---|---|---|---|---|---|--------------------|

|                                |   |   |   |   |   |   |   |   |                              |
|--------------------------------|---|---|---|---|---|---|---|---|------------------------------|
| User Rate in Octet 6a:         | - | - | - | - | 0 | 0 | 1 | 0 | 1,2 kbit/s                   |
| Intermediate rate in Octet 6b: | - | 1 | 0 | - | - | - | - | - | 8 kbit/s in Transparent mode |
| Modem type in Octet 6c:        | - | - | - | 0 | 0 | 0 | 1 | 0 | Modem V.22                   |

1) The following configuration is also authorised if CE = Both:

|                         |   |   |   |   |   |   |   |   |                    |
|-------------------------|---|---|---|---|---|---|---|---|--------------------|
| Modem type in Octet 6c: | - | - | - | 0 | 1 | 0 | 0 | 0 | Autobauding Type 1 |
|-------------------------|---|---|---|---|---|---|---|---|--------------------|

|                                |   |   |   |   |   |   |   |   |                              |
|--------------------------------|---|---|---|---|---|---|---|---|------------------------------|
| User Rate in Octet 6a:         | - | - | - | - | 0 | 0 | 1 | 1 | 2,4 kbit/s                   |
| Intermediate rate in Octet 6b: | - | 1 | 0 | - | - | - | - | - | 8 kbit/s in Transparent mode |
| Modem type in Octet 6c:        | - | - | - | 0 | 0 | 0 | 1 | 1 | Modem V.22bis                |
|                                |   |   |   |   |   | 1 | 0 | 1 | Modem V.26ter                |

1) The following configuration is also authorised if CE = Both:

|                         |   |   |   |   |   |   |   |   |                    |
|-------------------------|---|---|---|---|---|---|---|---|--------------------|
| Modem type in Octet 6c: | - | - | - | 0 | 1 | 0 | 0 | 0 | Autobauding Type 1 |
|-------------------------|---|---|---|---|---|---|---|---|--------------------|

|                                |   |   |   |   |   |   |   |   |                              |
|--------------------------------|---|---|---|---|---|---|---|---|------------------------------|
| User Rate in Octet 6a:         | - | - | - | - | 0 | 1 | 0 | 0 | 4,8 kbit/s                   |
| Intermediate rate in Octet 6b: | - | 1 | 0 | - | - | - | - | - | 8 kbit/s in Transparent mode |
| Modem type in Octet 6c:        | - | - | - | 0 | 0 | 1 | 1 | 0 | Modem V.32                   |

1) The following configuration is also authorised if CE = Both:

|                                |   |   |   |   |   |   |   |   |                               |
|--------------------------------|---|---|---|---|---|---|---|---|-------------------------------|
| Modem type in Octet 6c:        | - | - | - | 0 | 1 | 0 | 0 | 0 | Autobauding Type 1            |
| NIRR in Octet 4:               | - | - | - | - | - | - | 0 | - | no meaning                    |
| User Rate in Octet 6a:         | - | - | - | - | 0 | 1 | 0 | 1 | 9,6 kbit/s                    |
| Intermediate rate in Octet 6b: | - | 1 | 1 | - | - | - | - | - | 16 kbit/s in Transparent mode |
| Modem type in Octet 6c:        | - | - | - | 0 | 0 | 1 | 1 | 0 | Modem V.32                    |

1) The following configuration is also authorised if CE = Both:

|                                |   |   |   |   |   |   |   |   |                              |
|--------------------------------|---|---|---|---|---|---|---|---|------------------------------|
| Modem type in Octet 6c:        | - | - | - | 0 | 1 | 0 | 0 | 0 | Autobauding Type 1           |
| User Rate in Octet 6a:         | - | - | - | - | 0 | 1 | 1 | 1 | 1,2 kbits/s<br>75bit/2       |
| Intermediate rate in Octet 6b: | - | 1 | 0 | - | - | - | - | - | 8 kbit/s in Transparent mode |
| Modem type in Octet 6c:        | - | - | - | 0 | 0 | 1 | 0 | 0 | Modem V.23                   |

1) The following configuration is also authorised if CE = Both:

|                         |   |   |   |   |   |   |   |   |                    |
|-------------------------|---|---|---|---|---|---|---|---|--------------------|
| Modem type in Octet 6c: | - | - | - | 0 | 1 | 0 | 0 | 0 | Autobauding Type 1 |
|-------------------------|---|---|---|---|---|---|---|---|--------------------|

11.8.2.5.2 Speech/Asynchronous Data, Non Transparent

BC GSM = 04 0X X2 XX 81 21 XX 6X XX (CX)

|                              |   |   |   |   |   |   |   |   |                                                                                                                                                                                                                  |
|------------------------------|---|---|---|---|---|---|---|---|------------------------------------------------------------------------------------------------------------------------------------------------------------------------------------------------------------------|
| Octet 1                      | 0 | 0 | 0 | 0 | 0 | 1 | 0 | 0 | Information Element: Bearer Capability                                                                                                                                                                           |
| Octet 2                      | 0 | 0 | 0 | 0 | x | x | x | x | Length (7 or 8) depending on presence of octet 7.                                                                                                                                                                |
| Octet 3                      | 1 | x | x | 0 | 0 | 0 | 1 | 0 | Extension<br>Radio Channel Requirement<br>Coding Standard: GSM<br>Transfer Mode: Circuit<br>Info. Transfer Cap.: 3,1 kHz Audio                                                                                   |
| Octet 4                      | 1 | y | 0 | 0 | 1 | 0 | x | 0 | Extension<br>Spare<br>Structure: SDU Integrity<br>Duplex Mode: Full duplex<br>Configuration: Point to Point<br>Negotiation of Intermediate Rate Requested<br>Establishment: Demand                               |
| Octet 5                      | 1 | 0 | 0 | 0 | 0 | 0 | 0 | 1 | Extension<br>Access Id<br>Rate Adaptation: No<br>Signalling Access Protocol: I.440 / I.450                                                                                                                       |
| Octet 6                      | 0 | 0 | 1 | 0 | 0 | 0 | 0 | 1 | Extension<br>Layer 1 Id: Default<br>User Information Layer 1 Protocol<br>Synchronous / Asynchronous: Asynchronous                                                                                                |
| Octet 6a                     | 0 | x | 0 | x | x | x | x | x | Extension<br><b>Number of Stop Bits, Depending of the TE Configuration</b><br>Negotiation: In band Negotiation not possible<br><b>Number of Data Bits, Depending of the TE Configuration</b><br><b>User Rate</b> |
| Octet 6b                     | 0 | 1 | 1 | 0 | 0 | x | x | x | Extension<br>Intermediate Rate: 16kbit/s<br>NIC on TX: Not Required<br>NIC on RX: Not Supported<br><b>Parity, Depending of the TE Configuration</b>                                                              |
| Octet 6c                     | 1 | x | x | 0 | x | x | x | x | Extension<br>Connection Element: NT, (Both T or Both NT) <sup>1)</sup><br><b>Modem Type</b>                                                                                                                      |
| Octet 7 (may not be present) | 1 | 1 | 0 | 0 | 1 | x | 0 | 0 | Extension<br>Layer 2 Id.<br><b>User Inform. layer 2 protocol, Depending of the TE Configuration</b>                                                                                                              |

Depending of the type of flow control supported by the TE, the coding of octet 7 is different. The value ISO 6429 (0 1000) means "Inband flow control" and the value COPnoFLCT (0 1100) means "No flow control". The "Outband Flow control is not allowed with V.21 modem).

Depending of the user rate supported by the MS, the user rate and the modem type change:

|  |                         |   |   |   |   |   |   |   |   |                    |
|--|-------------------------|---|---|---|---|---|---|---|---|--------------------|
|  | User Rate in Octet 6a:  | - | - | - | - | 0 | 0 | 0 | 1 | 0,3 kbit/s         |
|  | Modem type in Octet 6c: | - | - | - | 0 | 0 | 0 | 0 | 1 | Modem V.21         |
|  |                         | - | - | - | 0 | 1 | 0 | 0 | 0 | Autobauding Type 1 |

|  |                         |   |   |   |   |   |   |   |   |                    |
|--|-------------------------|---|---|---|---|---|---|---|---|--------------------|
|  | User Rate in Octet 6a:  | - | - | - | - | 0 | 0 | 1 | 0 | 1,2 kbit/s         |
|  | Modem type in Octet 6c: | - | - | - | 0 | 0 | 0 | 1 | 0 | Modem V.22         |
|  |                         | - | - | - | 0 | 1 | 0 | 0 | 0 | Autobauding Type 1 |

|  |                         |   |   |   |   |   |   |   |   |                    |
|--|-------------------------|---|---|---|---|---|---|---|---|--------------------|
|  | User Rate in Octet 6a:  | - | - | - | - | 0 | 0 | 1 | 1 | 2,4 kbit/s         |
|  | Modem type in Octet 6c: | - | - | - | 0 | 0 | 0 | 1 | 1 | Modem V.22bis      |
|  |                         |   |   |   |   |   | 1 | 0 | 1 | Modem V.26ter      |
|  |                         | - | - | - | 0 | 1 | 0 | 0 | 0 | Autobauding Type 1 |

|  |                         |   |   |   |   |   |   |   |   |                    |
|--|-------------------------|---|---|---|---|---|---|---|---|--------------------|
|  | User Rate in Octet 6a:  | - | - | - | - | 0 | 1 | 0 | 0 | 4,8 kbit/s         |
|  | Modem type in Octet 6c: | - | - | - | 0 | 0 | 1 | 1 | 0 | Modem V.32         |
|  |                         | - | - | - | 0 | 1 | 0 | 0 | 0 | Autobauding Type 1 |

|  |                         |   |   |   |   |   |   |   |   |                    |
|--|-------------------------|---|---|---|---|---|---|---|---|--------------------|
|  | NIRR in Octet 4:        | - | - | - | - | - | - | 0 | - | no meaning         |
|  | User Rate in Octet 6a:  | - | - | - | - | 0 | 1 | 0 | 1 | 9,6 kbit/s         |
|  | Modem type in Octet 6c: | - | - | - | 0 | 0 | 1 | 1 | 0 | Modem V.32         |
|  |                         | - | - | - | 0 | 1 | 0 | 0 | 0 | Autobauding Type 1 |

|  |                         |   |   |   |   |   |   |   |   |                    |
|--|-------------------------|---|---|---|---|---|---|---|---|--------------------|
|  | User Rate in Octet 6a:  | - | - | - | - | 0 | 1 | 1 | 1 | 1,2 kbit/s 75bit/s |
|  | Modem type in Octet 6c: | - | - | - | 0 | 0 | 1 | 0 | 0 | Modem V.23         |
|  |                         | - | - | - | 0 | 1 | 0 | 0 | 0 | Autobauding Type 1 |

11.8.2.5.3 Speech/Synchronous Data

BC GSM = 04 07 X2 X8 81 20 1X X3 8X

|          |   |   |   |   |   |   |   |   |                                                                                                                                                                                               |
|----------|---|---|---|---|---|---|---|---|-----------------------------------------------------------------------------------------------------------------------------------------------------------------------------------------------|
| Octet 1  | 0 | 0 | 0 | 0 | 0 | 1 | 0 | 0 | Information Element: Bearer Capability                                                                                                                                                        |
| Octet 2  | 0 | 0 | 0 | 0 | 0 | 1 | 1 | 1 | Length                                                                                                                                                                                        |
| Octet 3  | 1 | x | x | 0 | 0 | 0 | 1 | 0 | Extension<br>Radio Channel Requirement<br>Coding Standard: GSM<br>Transfer Mode: Circuit<br>Info. Transfer Cap.: 3,1 kHz Audio                                                                |
| Octet 4  | 1 | y | 1 | 1 | 1 | 0 | 0 | 0 | Extension<br>Spare<br>Structure: Unstructured<br>Duplex Mode: Full duplex<br>Configuration: Point to Point<br>Negotiation of Intermediate Rate Requested: No meaning<br>Establishment: Demand |
| Octet 5  | 1 | 0 | 0 | 0 | 0 | 0 | 0 | 1 | Extension<br>Access Id<br>Rate Adaptation: No<br>Signalling Access Protocol: I.440 / I.450                                                                                                    |
| Octet 6  | 0 | 0 | 1 | 0 | 0 | 0 | 0 | 0 | Extension<br>Layer 1 Id: Default<br>User Information Layer 1 Protocol<br>Synchronous / Asynchronous: Synchronous                                                                              |
| Octet 6a | 0 | 0 | 0 | 1 | x | x | x | x | Extension<br>Number of Stop Bits: NA<br>Negotiation: In band Negotiation not possible<br>Number of Data Bits: NA<br><b>User Rate</b>                                                          |
| Octet 6b | 0 | 1 | x | 0 | 0 | 0 | 1 | 1 | Extension<br><b>Intermediate Rate</b><br>NIC on TX: Not Required<br>NIC on RX: Not Supported<br>Parity: NA                                                                                    |
| Octet 6c | 1 | 0 | 0 | 0 | x | x | x | x | Extension<br>Connection Element: Transparent<br><b>Modem Type</b>                                                                                                                             |

Depending of the user rate supported by the MS, the user rate, the modem type and the intermediate rate change:

|                                |   |   |   |   |   |   |   |   |            |
|--------------------------------|---|---|---|---|---|---|---|---|------------|
| User Rate in Octet 6a:         | - | - | - | - | 0 | 0 | 1 | 0 | 1,2 kbit/s |
| Intermediate rate in Octet 6b: | - | 1 | 0 | - | - | - | - | - | 8 kbit/s   |
| Modem type in Octet 6c:        | - | - | - | 0 | 0 | 0 | 1 | 0 | Modem V.22 |

|                                |   |   |   |   |   |   |   |   |               |
|--------------------------------|---|---|---|---|---|---|---|---|---------------|
| User Rate in Octet 6a:         | - | - | - | - | 0 | 0 | 1 | 1 | 2,4 kbit/s    |
| Intermediate rate in Octet 6b: | - | 1 | 0 | - | - | - | - | - | 8 kbit/s      |
| Modem type in Octet 6c:        | - | - | - | 0 | 0 | 0 | 1 | 1 | Modem V.22bis |
|                                |   |   |   |   |   | 1 | 0 | 1 | Modem V.26ter |

|                                |   |   |   |   |   |   |   |   |            |
|--------------------------------|---|---|---|---|---|---|---|---|------------|
| User Rate in Octet 6a:         | - | - | - | - | 0 | 1 | 0 | 0 | 4,8 kbit/s |
| Intermediate rate in Octet 6b: | - | 1 | 0 | - | - | - | - | - | 8 kbit/s   |
| Modem type in Octet 6c:        | - | - | - | 0 | 0 | 1 | 1 | 0 | Modem V.32 |

|                                |   |   |   |   |   |   |   |   |            |
|--------------------------------|---|---|---|---|---|---|---|---|------------|
| NIRR in Octet 4:               | - | - | - | - | - | - | 0 | - | no meaning |
| User Rate in Octet 6a:         | - | - | - | - | 0 | 1 | 0 | 1 | 9,6 kbit/s |
| Intermediate rate in Octet 6b: | - | 1 | 1 | - | - | - | - | - | 16 kbit/s  |
| Modem type in Octet 6c:        | - | - | - | 0 | 0 | 1 | 1 | 0 | Modem V.32 |

### 11.8.2.6 BS 81 - Speech followed by Data

The first BC is coded as follows:

IF: speech full rate version 2 is supported by the mobile, see subclause 11.8.2.9.2.

ELSE: see subclause 11.8.2.9.1.

The repeat Indicator in the Setup message is coded "Sequential for successive selection (followed by)": D3.

The second BC in the Setup message is coded as described below.

#### 11.8.2.6.1 Speech followed by Asynchronous Data

See subclauses 11.8.2.5.1 and 11.8.2.5.2.

#### 11.8.2.6.2 Speech followed by Synchronous Data

See subclause 11.8.2.5.3.

### 11.8.2.7 TS 61 - Alternate Speech / Facsimile group 3

The first BC is coded as follows:

IF: speech full rate version 2 is supported by the mobile, see subclause 11.8.2.9.2.

ELSE: see subclause 11.8.2.9.1.

The repeat Indicator in the Setup message is coded "Circular for successive selection (alternate)": D1.

The second BC in the Setup message is coded as described below.

11.8.2.7.1 TS 61 - Alternate Speech / Facsimile group 3, Transparent

BC GSM = 04 07 X3 X8 81 20 1X X3 80

|          |   |   |   |   |   |   |   |   |                                                                                                                                                                                               |
|----------|---|---|---|---|---|---|---|---|-----------------------------------------------------------------------------------------------------------------------------------------------------------------------------------------------|
| Octet 1  | 0 | 0 | 0 | 0 | 0 | 1 | 0 | 0 | Information Element: Bearer Capability                                                                                                                                                        |
| Octet 2  | 0 | 0 | 0 | 0 | 0 | 1 | 1 | 1 | Length                                                                                                                                                                                        |
| Octet 3  | 1 | y | y | 0 | 0 | 0 | 1 | 1 | Extension<br>Radio Channel Requirement: Spare<br>Coding Standard: GSM<br>Transfer Mode: Circuit<br>Info. Transfer Cap.: FAX3                                                                  |
| Octet 4  | 1 | y | 1 | 1 | 1 | 0 | 0 | 0 | Extension<br>Spare<br>Structure: Unstructured<br>Duplex Mode: Full duplex<br>Configuration: Point to Point<br>Negotiation of Intermediate Rate Requested: No meaning<br>Establishment: Demand |
| Octet 5  | 1 | 0 | 0 | 0 | 0 | 0 | 0 | 1 | Extension<br>Access Id<br>Rate Adaptation: No<br>Signalling Access Protocol: NA                                                                                                               |
| Octet 6  | 0 | 0 | 1 | 0 | 0 | 0 | 0 | 0 | Extension<br>Layer 1 Id: Default<br>User Information Layer 1 Protocol<br>Synchronous / Asynchronous: synchronous                                                                              |
| Octet 6a | 0 | 0 | 0 | 1 | x | x | x | x | Extension<br>Number of Stop Bits: NA<br>Negotiation: In band Negotiation not possible<br>Number of Data Bits: NA<br><b>User Rate</b>                                                          |
| Octet 6b | 0 | 1 | x | 0 | 0 | 0 | 1 | 1 | Extension<br><b>Intermediate Rate</b><br>NIC on TX: Not Required<br>NIC on RX: Not Supported<br>Parity: NA                                                                                    |
| Octet 6c | 1 | 0 | 0 | 0 | 0 | 0 | 0 | 0 | Extension<br>Connection Element: Transparent<br>Modem Type: None                                                                                                                              |

Depending of the user rate supported by the MS, the user rate and the intermediate rate change:

|                           |   |   |   |   |   |   |   |   |            |
|---------------------------|---|---|---|---|---|---|---|---|------------|
| User Rate in Octet 6a:    | - | - | - | - | 0 | 0 | 1 | 1 | 2,4 kbit/s |
| Interm. Rate in Octet 6b: | - | 1 | 0 | - | - | - | - | - | 8 kbit/s   |

|                           |   |   |   |   |   |   |   |   |            |
|---------------------------|---|---|---|---|---|---|---|---|------------|
| User Rate in Octet 6a:    | - | - | - | - | 0 | 1 | 0 | 0 | 4,8 kbit/s |
| Interm. Rate in Octet 6b: | - | 1 | 0 | - | - | - | - | - | 8 kbit/s   |

|                           |   |   |   |   |   |   |   |   |            |
|---------------------------|---|---|---|---|---|---|---|---|------------|
| NIRR in Octet 4:          | - | - | - | - | - | - | 0 | - | no meaning |
| User Rate in Octet 6a:    | - | - | - | - | 0 | 1 | 0 | 1 | 9,6 kbit/s |
| Interm. Rate in Octet 6b: | - | 1 | 1 | - | - | - | - | - | 16 kbit/s  |

11.8.2.7.2 TS 61 - Alternate Speech / Facsimile group 3, Non Transparent

BC GSM = 04 07 X3 XX 81 20 1X 63 X0 66

|          |   |   |   |   |   |   |   |   |                                                                                                                                                                                    |
|----------|---|---|---|---|---|---|---|---|------------------------------------------------------------------------------------------------------------------------------------------------------------------------------------|
| Octet 1  | 0 | 0 | 0 | 0 | 0 | 1 | 0 | 0 | Information Element: Bearer Capability                                                                                                                                             |
| Octet 2  | 0 | 0 | 0 | 0 | 0 | 1 | 1 | 1 | Length                                                                                                                                                                             |
| Octet 3  | 1 | y | y | 0 | 0 | 0 | 1 | 1 | Extension<br>Radio Channel Requirement: Spare<br>Coding Standard: GSM<br>Transfer Mode: Circuit<br>Info. Transfer Cap.: FAX3                                                       |
| Octet 4  | 1 | y | 0 | 0 | 1 | 0 | x | 0 | Extension<br>Spare<br>Structure: SDU Integrity<br>Duplex Mode: Full duplex<br>Configuration: Point to Point<br>Negotiation of Intermediate Rate Requested<br>Establishment: Demand |
| Octet 5  | 1 | 0 | 0 | 0 | 0 | 0 | 0 | 1 | Extension<br>Access Id<br>Rate Adaptation: No<br>Signalling Access Protocol: NA                                                                                                    |
| Octet 6  | 0 | 0 | 1 | 0 | 0 | 0 | 0 | 0 | Extension<br>Layer 1 Id: Default<br>User Information Layer 1 Protocol<br>Synchronous / Asynchronous: synchronous                                                                   |
| Octet 6a | 0 | 0 | 0 | 1 | x | x | x | x | Extension<br>Number of Stop Bits: NA<br>Negotiation: In band Negotiation not possible<br>Number of Data Bits: NA<br><b>User Rate</b>                                               |
| Octet 6b | 0 | 1 | 1 | 0 | 0 | 0 | 1 | 1 | Extension<br>Intermediate Rate: 16 kbit/s<br>NIC on TX: Not Required<br>NIC on RX: Not Supported<br>Parity: NA                                                                     |
| Octet 6c | 1 | x | x | 0 | 0 | 0 | 0 | 0 | Extension<br>Connection Element<br>Modem Type: None                                                                                                                                |
| Octet 7  | 1 | 1 | 0 | 0 | 0 | 1 | 1 | 0 | Extension<br>Layer 2 Id<br>X.25                                                                                                                                                    |

The user rate supported by the MS may have the following values:

|                        |   |   |   |   |   |   |   |   |            |
|------------------------|---|---|---|---|---|---|---|---|------------|
| User Rate in Octet 6a: | - | - | - | - | 0 | 0 | 1 | 1 | 2,4 kbit/s |
|------------------------|---|---|---|---|---|---|---|---|------------|

|                        |   |   |   |   |   |   |   |   |            |
|------------------------|---|---|---|---|---|---|---|---|------------|
| User Rate in Octet 6a: | - | - | - | - | 0 | 1 | 0 | 0 | 4,8 kbit/s |
|------------------------|---|---|---|---|---|---|---|---|------------|

|                        |   |   |   |   |   |   |   |   |            |
|------------------------|---|---|---|---|---|---|---|---|------------|
| NIRR in Octet 4:       | - | - | - | - | - | - | 0 | - | no meaning |
| User Rate in Octet 6a: | - | - | - | - | 0 | 1 | 0 | 1 | 9,6 kbit/s |

If present, Octet 7 shall have the following value:

|                  |   |   |   |   |   |   |   |   |      |
|------------------|---|---|---|---|---|---|---|---|------|
| UI2LP in Octet 7 | - | - | - | 0 | 0 | 1 | 1 | 0 | X.25 |
|------------------|---|---|---|---|---|---|---|---|------|

11.8.2.8 TS 62 - Automatic Facsimile group 3

The repeat Indicator in the Setup message is not available.

The BC GSM is coded as described in subclause 11.8.2.7.

11.8.2.9 TS 11 and TS 12 - Speech

11.8.2.9.1 Support of only full/half rate speech version 1

The BC in the Setup message is coded as described below.

BC GSM = 04 01 X0

|         |   |   |   |   |   |   |   |   |                                                                                                                            |
|---------|---|---|---|---|---|---|---|---|----------------------------------------------------------------------------------------------------------------------------|
| Octet 1 | 0 | 0 | 0 | 0 | 0 | 1 | 0 | 0 | Information Element : Bearer Capability                                                                                    |
| Octet 2 | 0 | 0 | 0 | 0 | 0 | 0 | 0 | 1 | Length                                                                                                                     |
| Octet 3 | 1 | x | x | 0 | 0 | 0 | 0 | 0 | Extension<br>Radio Channel Requirement<br>Coding Standard : GSM<br>Transfer Mode : Circuit<br>Info. Transfer Cap. : speech |

11.8.2.9.2 Support of speech full rate version 2 (Enhanced Full Rate)

This BC will be used by MS supporting EFR as the most advanced speech version. Those supporting EFR and newer codec speech version such as speech version 3, half rate speech version 2 will not use this BC.

The BC in the Setup message is coded as described below.

BC GSM = 04 0X X0 0X XX (1X)

|            |   |   |   |   |   |   |   |   |                                                                                                                            |
|------------|---|---|---|---|---|---|---|---|----------------------------------------------------------------------------------------------------------------------------|
| Octet 1    | 0 | 0 | 0 | 0 | 0 | 1 | 0 | 0 | Information Element : Bearer Capability                                                                                    |
| Octet 2    | 0 | 0 | 0 | 0 | 0 | x | x | x | Length                                                                                                                     |
| Octet 3    | 0 | x | x | 0 | 0 | 0 | 0 | 0 | Extension<br>Radio Channel Requirement<br>Coding Standard : GSM<br>Transfer Mode : Circuit<br>Info. Transfer Cap. : speech |
| Octet_3a_1 | 0 | 0 | 0 | 0 | 0 | x | x | x | Extension<br>Coding<br>Spare<br>Speech version indication                                                                  |
| Octet_3a_2 | x | 0 | 0 | 0 | 0 | x | x | x | Extension<br>Coding<br>Spare<br>Speech version indication                                                                  |
| Octet_3a_3 | 1 | 0 | 0 | 0 | 0 | x | x | x | Extension<br>Coding<br>Spare<br>Speech version indication                                                                  |

IF the MS supports only Full Rate:

|                                       |   |   |   |   |   |   |   |   |                                                                     |
|---------------------------------------|---|---|---|---|---|---|---|---|---------------------------------------------------------------------|
| Octet 2                               | 0 | 0 | 0 | 0 | 0 | 0 | 1 | 1 | Length                                                              |
| Radio Channel Requirement in Octet 3: | - | 0 | 1 | - | - | - | - | - | Full rate support only mobile station/preference as in octets3a_etc |

|            |   |   |   |   |   |   |   |   |                                                                      |
|------------|---|---|---|---|---|---|---|---|----------------------------------------------------------------------|
| Octet_3a_1 | - | - | - | - | - | 0 | x | 0 | x=0 : full rate speech version 1<br>x=1 : full rate speech version 2 |
|------------|---|---|---|---|---|---|---|---|----------------------------------------------------------------------|

|            |   |   |   |   |   |   |   |   |                                                                      |
|------------|---|---|---|---|---|---|---|---|----------------------------------------------------------------------|
| Octet_3a_2 | 1 | - | - | - | - | 0 | x | 0 | x=0 : full rate speech version 1<br>x=1 : full rate speech version 2 |
|------------|---|---|---|---|---|---|---|---|----------------------------------------------------------------------|

The speech indication in Octet\_3a\_1 shall be different from the one in Octet\_3a\_2.



Octet\_3a\_3 is not present.

ELSE

|                                                  |        |        |        |        |        |        |        |        |                                                                             |
|--------------------------------------------------|--------|--------|--------|--------|--------|--------|--------|--------|-----------------------------------------------------------------------------|
| Octet 2<br>Radio Channel Requirement in Octet 3: | 0<br>- | 0<br>1 | 0<br>x | 0<br>- | 0<br>- | 1<br>- | 0<br>- | 0<br>- | Length<br>x=0 or 1 :Dual rate mobile station/ preference as in octets3a_etc |
|--------------------------------------------------|--------|--------|--------|--------|--------|--------|--------|--------|-----------------------------------------------------------------------------|

|            |   |   |   |   |   |   |   |   |                                                                                                               |
|------------|---|---|---|---|---|---|---|---|---------------------------------------------------------------------------------------------------------------|
| Octet_3a_1 | - | - | - | - | - | 0 | x | x | (0,0) :full rate speech version 1<br>(1,0) : full rate speech version 2<br>(0,1) : half rate speech version 1 |
|------------|---|---|---|---|---|---|---|---|---------------------------------------------------------------------------------------------------------------|

|            |   |   |   |   |   |   |   |   |                                                                                                               |
|------------|---|---|---|---|---|---|---|---|---------------------------------------------------------------------------------------------------------------|
| Octet_3a_2 | 0 | - | - | - | - | 0 | x | x | (0,0) :full rate speech version 1<br>(1,0) : full rate speech version 2<br>(0,1) : half rate speech version 1 |
|------------|---|---|---|---|---|---|---|---|---------------------------------------------------------------------------------------------------------------|

|            |   |   |   |   |   |   |   |   |                                                                                                               |
|------------|---|---|---|---|---|---|---|---|---------------------------------------------------------------------------------------------------------------|
| Octet_3a_3 | 1 | - | - | - | - | 0 | x | x | (0,0) :full rate speech version 1<br>(1,0) : full rate speech version 2<br>(0,1) : half rate speech version 1 |
|------------|---|---|---|---|---|---|---|---|---------------------------------------------------------------------------------------------------------------|

Each speech indication in Octet\_3a\_i shall be different from the one in Octet\_3a\_j, i≠j.

## 12 Transceiver

### 12.1 Conducted spurious emissions

#### 12.1.1 MS allocated a channel

##### 12.1.1.1 Definition and applicability

Conducted spurious emissions, when the MS has been allocated a channel, are emissions from the antenna connector at frequencies other than those of the carrier and sidebands associated with normal modulation.

The requirements and this test apply to all types of GSM 400, GSM 700, GSM 850, GSM 900, DCS 1 800 and PCS 1 900 MS with a permanent antenna connector.

##### 12.1.1.2 Conformance requirement

1. The conducted spurious power emitted by the MS, when allocated a channel, shall be no more than the levels in table 12.1.
  - 1.1 Under normal voltage conditions; 3GPP TS 05.05, subclauses 4.3 and 4.3.3.
  - 1.2 Under extreme voltage conditions; 3GPP TS 05.05, subclauses 4.3 and 4.3.3, and clause D.2.

**Table 12.1**

| Frequency range        | Power level in dBm                          |           |           |
|------------------------|---------------------------------------------|-----------|-----------|
|                        | GSM 400,<br>GSM 700,<br>GSM 850,<br>GSM 900 | DCS 1 800 | PCS 1 900 |
| 9 kHz to 1 GHz         | -36                                         | -36       | -36       |
| 1 GHz to 12,75 GHz     | -30                                         |           | -30       |
| 1 GHz to 1 710 MHz     |                                             | -30       |           |
| 1 710 MHz to 1 785 MHz |                                             | -36       |           |
| 1 785 MHz to 12,75 GHz |                                             | -30       |           |

##### 12.1.1.3 Test purpose

1. To verify that conducted spurious emissions from the MS when allocated a channel do not exceed the conformance requirements. These conducted spurious emissions will be measured in the frequency band 100 kHz to 12,75 GHz excluding the following received bands:

For GSM 400, GSM 900 and DCS 1 800:

- the band 925 MHz to 960 MHz;
- the band 1 805 MHz to 1 880 MHz;
- in addition for GSM 400 MS:
  - the band 460,4 MHz to 467,6 MHz;
  - the band 488,8 MHz to 496 MHz.

For GSM 700, GSM 850 and PCS 1 900:

- the band 747 MHz to 762 MHz;
- the band 869 MHz to 894 MHz;

- the band 1 930 MHz to 1 990 MHz.

1.1 Under normal voltage conditions.

1.2 Under extreme voltage conditions.

NOTE: The band 9 MHz to 100 kHz is not tested, because of test implementation problems.

#### 12.1.1.4 Method of test

##### 12.1.1.4.1 Initial conditions

A call is set up by the SS according to the generic call set up procedure on a channel in the Mid ARFCN range.

The SS commands the MS to loop back its channel decoder output to channel encoder input.

The SS sends Standard Test Signal C1.

The SS sets the MS to operate at its maximum output power.

##### 12.1.1.4.2 Procedure

- a) Measurements are made in the frequency range 100 kHz to 12,75 GHz. Spurious emissions are measured at the connector of the transceiver, as the power level of any discrete signal, higher than the requirement in table 12.1 minus 6 dB, delivered into a 50  $\Omega$  load.

The measurement bandwidth based on a 5 pole synchronously tuned filter is according to table 12.2. The power indication is the peak power detected by the measuring system.

The measurement on any frequency shall be performed for at least one TDMA frame period with the exception of the idle frame.

NOTE: This ensures that both the active times (MS transmitting) and the quiet times are measured.

- b) The test is repeated under extreme voltage test conditions ([annex 1, TC2.2 and TC3]).

Table 12.2

| Frequency range                                                                                                                                                                                                                                                                                                                                                                                                                                                                                                    | Frequency offset                                                                                 | Filter bandwidth                     | Approx video bandwidth             |
|--------------------------------------------------------------------------------------------------------------------------------------------------------------------------------------------------------------------------------------------------------------------------------------------------------------------------------------------------------------------------------------------------------------------------------------------------------------------------------------------------------------------|--------------------------------------------------------------------------------------------------|--------------------------------------|------------------------------------|
| 100 kHz to 50 MHz                                                                                                                                                                                                                                                                                                                                                                                                                                                                                                  | -                                                                                                | 10 kHz                               | 30 kHz                             |
| 50 MHz to 500 MHz<br>excl. relevant TX band:<br>GSM 450: 450,4 MHz to 457,6 MHz;<br>GSM 480: 478,8 MHz to 486 MHz,<br>and the RX bands:<br>For GSM 400 MS:<br>460,4 MHz to 467,6 MHz;<br>488,8 MHz to 496 MHz.                                                                                                                                                                                                                                                                                                     | -                                                                                                | 100 kHz                              | 300 kHz                            |
| 500 MHz to 12,75 GHz,<br><br>excl. relevant TX band:<br>GSM 750: 777 MHz to 792 MHz<br>GSM 850: 824 MHz to 849 MHz;<br>P-GSM: 890 MHz to 915 MHz;<br>E-GSM: 880 MHz to 915 MHz;<br>DCS: 1 710 MHz to 1 785 MHz,<br>PCS 1 900: 1 850 MHz to 1 910 MHz;<br>and the RX bands:<br>For GSM 400 MS, GSM 900 MS and<br>DCS 1 800 MS:<br><br>925 MHz to 960 MHz;<br>1 805 MHz to 1 880 MHz.<br>For GSM 700 MS, GSM 850 MS and<br>PCS 1 900 MS:<br><br>747 MHz to 762 MHz;<br>869 MHz to 894 MHz;<br>1 930 MHz to 1 990 MHz | 0 to 10 MHz<br>≥ 10 MHz<br>≥ 20 MHz<br>≥ 30 MHz<br><br>(offset from edge<br>of relevant TX band) | 100 kHz<br>300 kHz<br>1 MHz<br>3 MHz | 300 kHz<br>1 MHz<br>3 MHz<br>3 MHz |
| relevant TX band:<br>GSM 450: 450,4 MHz to 457,6 MHz<br>GSM 480: 478,8 MHz to 486 MHz<br>GSM 750: 777 MHz to 792 MHz<br>GSM 850: 824 MHz to 849 MHz<br>P-GSM: 890 MHz to 915 MHz<br>E-GSM: 880 MHz to 915 MHz<br>DCS: 1 710 MHz to 1 785 MHz<br>PCS 1 900: 1 850 MHz to 1 910 MHz                                                                                                                                                                                                                                  | 1,8 to 6,0 MHz<br>> 6,0 MHz<br><br>(offset from carrier)                                         | 30 kHz<br>100 kHz                    | 100 kHz<br>300 kHz                 |
| NOTE 1: The excluded RX bands are tested in subclause 13.4.                                                                                                                                                                                                                                                                                                                                                                                                                                                        |                                                                                                  |                                      |                                    |
| NOTE 2: The filter and video bandwidths, and frequency offsets are only correct for measurements on an MS transmitting on a channel in the Mid ARFCN range.                                                                                                                                                                                                                                                                                                                                                        |                                                                                                  |                                      |                                    |
| NOTE 3: Due to practical implementation, the video bandwidth is restricted to a maximum of 3 MHz.                                                                                                                                                                                                                                                                                                                                                                                                                  |                                                                                                  |                                      |                                    |

## 12.1.1.5 Test requirement

The power of any spurious emission shall not exceed the levels given in table 12.3.

Table 12.3

| Frequency range        | Power level in dBm                          |           |           |
|------------------------|---------------------------------------------|-----------|-----------|
|                        | GSM 400,<br>GSM 700,<br>GSM 850,<br>GSM 900 | DCS 1 800 | PCS 1 900 |
| 100 kHz to 1 GHz       | -36                                         | -36       | -36       |
| 1 GHz to 12,75 GHz     | -30                                         |           | -30       |
| 1 GHz to 1710 MHz      |                                             | -30       |           |
| 1 710 MHz to 1 785 MHz |                                             | -36       |           |
| 1 785 MHz to 12,75 GHz |                                             | -30       |           |

## 12.1.2 MS in idle mode

### 12.1.2.1 Definition and applicability

Conducted spurious emissions are any emissions from the antenna connector, when the MS is in idle mode.

The requirements and this test apply to all types of GSM 400, GSM 700, GSM 850, GSM 900, DCS 1 800 MS and PCS 1 900 with a permanent antenna connector.

### 12.1.2.2 Conformance requirement

1. The conducted spurious power emitted by the MS, when in idle mode, shall be no more than the levels in table 12.4.

1.1 Under normal voltage conditions; 3GPP TS 05.05, subclauses 4.3 and 4.3.3.

1.2 Under extreme voltage conditions; 3GPP TS 05.05, subclauses 4.3 and 4.3.3, and clause D.2.

**Table 12.4**

| Frequency range |           | Power level in dBm                |                                   |
|-----------------|-----------|-----------------------------------|-----------------------------------|
|                 |           | GSM 400,<br>GSM 900,<br>DCS 1 800 | GSM 700,<br>GSM 850,<br>PCS 1 900 |
| 9 kHz to        | 880 MHz   | -57                               | -57                               |
| 880 MHz to      | 915 MHz   | -59                               | -57                               |
| 915 MHz to      | 1000 MHz  | -57                               | -57                               |
| 1 GHz to        | 1 710 MHz | -47                               |                                   |
| 1 710 MHz to    | 1 785 MHz | -53                               |                                   |
| 1 785 MHz to    | 12,75 GHz | -47                               |                                   |
| 1 GHz to        | 1 850 MHz |                                   | -47                               |
| 1 850 MHz to    | 1 910 MHz |                                   | -53                               |
| 1 910 MHz to    | 12,75 GHz |                                   | -47                               |

### 12.1.2.3 Test purpose

1. To verify that conducted spurious emissions, in the frequency band 100 kHz to 12,75 GHz from the MS when in idle mode do not exceed the conformance requirements.

1.1 Under normal voltage conditions.

1.2 Under extreme voltage conditions.

NOTE: The band 9 KhZ to 100 kHz is not tested, because of test implementation problems.

### 12.1.2.4 Method of test

#### 12.1.2.4.1 Initial conditions

The BCCH message content from the serving cell shall ensure that Periodic Location Updating is not used and that page mode is continuously set to Paging Reorganization and BS\_AG\_BLKs\_RES is set to 0 so that the MS receiver will operate continually.

The CCCH\_CONF shall be set to 000. 1 basic physical channel used for CCCH not combined with SDCCHs.

The BCCH allocation shall either be empty or contain only the serving cell BCCH.

NOTE: This is to ensure that the receiver does not scan other ARFCN. Scanning other ARFCN could lead to a moving in frequency of the spurious and therefore to the possibility of either not measuring a spurious emission or measuring it more than once.

The MS is in MM state "idle, updated".

## 12.1.2.4.2 Procedure

- a) Measurements are made in the frequency range 100 kHz to 12,75 GHz. Spurious emissions are measured as the power level of any discrete signal, higher than the requirement in table 12.4 minus 6 dB, delivered into a 50  $\Omega$  load.

The measurement bandwidth based on a 5 pole synchronously tuned filter is set according to table 12.5. The power indication is the peak power detected by the measuring system.

The measurement time on any frequency shall be such that it includes the time during which the MS receives a TDMA frame containing the paging channel.

Table 12.5

| Frequency range     | Filter bandwidth | Video bandwidth |
|---------------------|------------------|-----------------|
| 100 kHz to 50 MHz   | 10 kHz           | 30 kHz          |
| 50 MHz to 12,75 GHz | 100 kHz          | 300 kHz         |

- b) The test is repeated under extreme voltage test conditions ([annex 1, TC2.2 and TC3]).

## 12.1.2.5 Test requirement

The power of any spurious emission shall not exceed the levels given in table 12.6.

Table 12.6

| Frequency range |           | Power level in dBm                |                                   |
|-----------------|-----------|-----------------------------------|-----------------------------------|
|                 |           | GSM 400,<br>GSM 900,<br>DCS 1 800 | GSM 700,<br>GSM 850, PCS<br>1 900 |
| 100 kHz to      | 880 MHz   | -57                               | -57                               |
| 880 MHz to      | 915 MHz   | -59                               | -57                               |
| 915 MHz to      | 1 000 MHz | -57                               | -57                               |
| 1 GHz to        | 1 710 MHz | -47                               |                                   |
| 1 710 MHz to    | 1 785 MHz | -53                               |                                   |
| 1 785 MHz to    | 12,75 GHz | -47                               |                                   |
| 1 GHz to        | 1 850 MHz |                                   | -47                               |
| 1 850 MHz to    | 1 910 MHz |                                   | -53                               |
| 1 910 MHz to    | 12,75 GHz |                                   | -47                               |

## 12.2 Radiated spurious emissions

This test is performed either on an outdoor test site, fulfilling the requirements of [GC4 of annex 1], or in an anechoic shielded chamber, fulfilling the requirements of ([GC5 of annex 1]). Performing the measurement in the anechoic shielded chamber is preferred. The sample shall be placed at the specified height on the support.

NOTE: The test method described has been written for measurement in an anechoic shielded chamber. If an outdoor test site is used then additional precautions are necessary to ensure correct measurement. These measures are familiar to test houses which perform spurious emissions tests and are:

- Raise/lower the test antenna through the specified height range during both the emission detection and substitution parts of the test.
- Perform a qualitative pre-search in a shielded environment for test sites where the ambient RF environment can prevent the detection of spurious emissions which exceed the limit.
- Detect emissions at a more sensitive threshold to that specified in subclause 12.2.1.4 to allow for destructive interference due to ground plane reflections at the test antenna search height.

## 12.2.1 MS allocated a channel

### 12.2.1.1 Definition and applicability

Radiated spurious emissions, when the MS has been allocated a channel, are any emissions radiated by the cabinet and structure of the mobile station, including all interconnecting cables.

This is also known as "cabinet radiation".

The requirements apply to all types of GSM 400, GSM 700, GSM 850, GSM 900, DCS 1 800 and PCS 1 900 MS. The test applies to all types of GSM 400, GSM 700, GSM 850, GSM 900, DCS 1 800 and PCS 1 900 MS with the exception of the test at extreme voltages for an MS where a practical connection, to an external power supply, is not possible.

**NOTE:** A "practical connection" shall be interpreted to mean it is possible to connect extreme voltages to the MS without interfering with the configuration of the MS in a way which could invalidate the test.

### 12.2.1.2 Conformance requirement

1. The radiated spurious power emitted by the MS, when allocated a channel, shall be no more than the levels in table 12.7 under normal voltage conditions; 3GPP TS 05.05, subclauses 4.3 and 4.3.3.
2. The radiated spurious power emitted by the MS, when allocated a channel, shall be no more than the levels in table 12.7 under extreme voltage conditions; 3GPP TS 05.05, subclauses 4.3 and 4.3.3, and clause D.2.

**Table 12.7**

| Frequency range |           | Power level in dBm                          |           |           |
|-----------------|-----------|---------------------------------------------|-----------|-----------|
|                 |           | GSM 400,<br>GSM 700,<br>GSM 850,<br>GSM 900 | DCS 1 800 | PCS 1 900 |
| 30 MHz to       | 1 GHz     | -36                                         | -36       | -36       |
| 1 GHz to        | 4 GHz     | -30                                         |           | -30       |
| 1 GHz to        | 1 710 MHz |                                             | -30       |           |
| 1 710 MHz to    | 1 785 MHz |                                             | -36       |           |
| 1 785 MHz to    | 4 GHz     |                                             | -30       |           |

### 12.2.1.3 Test purpose

1. To verify that radiated spurious emissions from the MS when allocated a channel do not exceed the conformance requirements under normal voltage conditions.
2. To verify that radiated spurious emissions from the MS when allocated a channel do not exceed the conformance requirements under extreme voltage conditions.

### 12.2.1.4 Method of test

#### 12.2.1.4.1 Initial conditions

A call is set up by the SS according to the generic call set up procedure on a channel in the Mid ARFCN range.

**NOTE:** The power supply shall be connected to the MS such that the physical configuration does not change in a way that could have an effect on the measurement. In particular, the battery pack of the MS should not normally be removed. In cases where no practical connection can be made to the power supply, the MS's intended battery source shall be used.

The SS commands the MS to loop back its channel decoder output to its channel encoder input.

The SS sends Standard Test Signal C1.

The SS sets the MS to operate at its maximum output power.

## 12.2.1.4.2 Procedure

- a) Initially the test antenna is closely coupled to the MS and any spurious emission radiated by the MS is detected by the test antenna and receiver in the range 30 MHz to 4 GHz.

NOTE 1: This is a qualitative step to identify the frequency and presence of spurious emissions which are to be measured in subsequent steps.

- b) The test antenna separation is set to the appropriate measurement distance and at each frequency at which an emission has been detected, the MS shall be rotated to obtain maximum response and the effective radiated power of the emission determined by a substitution measurement. In case of an anechoic shielded chamber pre-calibration may be used instead of a substitution measurement.
- c) The measurement bandwidth, based on a 5 pole synchronously tuned filter, is set according to table 12.8. The power indication is the peak power detected by the measuring system.

The measurement on any frequency shall be performed for at least one TDMA frame period, with the exception of the idle frame.

NOTE 2: This ensures that both the active times (MS transmitting) and the quiet times are measured.

NOTE 3: For these filter bandwidths some difficulties may be experienced with noise floor above required measurement limit. This will depend on the gain of the test antenna, and adjustment of the measuring system bandwidth is permissible. Alternatively, for test frequencies above 900 MHz, the test antenna separation from the MS may be reduced to 1 metre.

- d) The measurements are repeated with the test antenna in the orthogonal polarization plane.
- e) The test is repeated under extreme voltage test conditions (see [annex 1, TC2.2]).

Table 12.8

| Frequency range                                                                                                                                                                                                                                                                   | Frequency offset                       | Filter bandwidth | Approx video bandwidth |
|-----------------------------------------------------------------------------------------------------------------------------------------------------------------------------------------------------------------------------------------------------------------------------------|----------------------------------------|------------------|------------------------|
| 30 MHz to 50 MHz                                                                                                                                                                                                                                                                  | -                                      | 10 kHz           | 30 kHz                 |
| 50 MHz to 500 MHz<br>excl. relevant TX band:<br>GSM 450: 450,4 MHz to 457,6 MHz;<br>GSM 480: 478,8 MHz to 486 MHz<br>500 MHz to 4 GHz,                                                                                                                                            | -                                      | 100 kHz          | 300 kHz                |
| Excl. relevant TX band:<br>GSM 750: 777 MHz to 792 MHz<br>GSM 850: 824 MHz to 849 MHz<br>P-GSM: 890 MHz to 915 MHz;<br>E-GSM: 880 MHz to 915 MHz;<br>DCS: 1 710 MHz to 1 785 MHz.<br>PCS 1 900: 1 850 MHz to 1 910 MHz                                                            | 0 to 10 MHz                            | 100 kHz          | 300 kHz                |
|                                                                                                                                                                                                                                                                                   | >= 10 MHz                              | 300 kHz          | 1 MHz                  |
|                                                                                                                                                                                                                                                                                   | >= 20 MHz                              | 1 MHz            | 3 MHz                  |
|                                                                                                                                                                                                                                                                                   | >= 30 MHz                              | 3 MHz            | 3 MHz                  |
| Relevant TX band:<br>GSM 450: 450,4 MHz to 457,6 MHz<br>GSM 480: 478,8 MHz to 486 MHz<br>GSM 750: 777 MHz to 792 MHz<br>GSM 850: 824 MHz to 849 MHz<br>P-GSM: 890 MHz to 915 MHz<br>E-GSM: 880 MHz to 915 MHz<br>DCS: 1 710 MHz to 1 785 MHz<br>PCS 1 900: 1 850 MHz to 1 910 MHz | (offset from edge of relevant TX band) |                  |                        |
| GSM 450: 450,4 MHz to 457,6 MHz<br>GSM 480: 478,8 MHz to 486 MHz<br>GSM 750: 777 MHz to 792 MHz<br>GSM 850: 824 MHz to 849 MHz<br>P-GSM: 890 MHz to 915 MHz<br>E-GSM: 880 MHz to 915 MHz<br>DCS: 1 710 MHz to 1 785 MHz<br>PCS 1 900: 1 850 MHz to 1 910 MHz                      | 1,8 MHz to 6,0 MHz                     | 30 kHz           | 100 kHz                |
|                                                                                                                                                                                                                                                                                   | > 6,0 MHz                              | 100 kHz          | 300 kHz                |
|                                                                                                                                                                                                                                                                                   | (offset from carrier)                  |                  |                        |
| NOTE 1: The filter and video bandwidths, and frequency offsets are only correct for measurements on an MS transmitting on a channel in the Mid ARFCN range.                                                                                                                       |                                        |                  |                        |
| NOTE 2: Due to practical implementation of a SS, the video bandwidth is restricted to a maximum of 3 MHz.                                                                                                                                                                         |                                        |                  |                        |

## 12.2.1.5 Test requirement

The power of any spurious emission shall not exceed the levels given in table 12.7.



## 12.2.2 MS in idle mode

### 12.2.2.1 Definition and applicability

Radiated spurious emissions, when the MS is in idle mode, are any emissions radiated by the cabinet and structure of the mobile station, including all interconnecting cables.

This is also known as "cabinet radiation".

The requirements apply to all types of GSM 400, GSM 700, GSM 850, GSM 900, DCS 1 800 and PCS 1 900 MS. The test applies to all types of GSM 400, GSM 700, GSM 850, GSM 900, DCS 1 800 and PCS 1 900 MS with the exception of the test at extreme voltages for an MS where a practical connection, to an external power supply, is not possible.

**NOTE:** A "practical connection" shall be interpreted to mean it is possible to connect extreme voltages to the MS without interfering with the configuration of the MS in a way which could invalidate the test.

### 12.2.2.2 Conformance requirement

1. The radiated spurious power emitted by the MS, when in idle mode, shall be no more than the levels in table 12.9. under normal voltage conditions; 3GPP TS 05.05, subclauses 4.3 and 4.3.3.
2. The radiated spurious power emitted by the MS, when in idle mode, shall be no more than the levels in table 12.9. under extreme voltage conditions; 3GPP TS 05.05, subclauses 4.3 and 4.3.3, and clause D.2.

**Table 12.9**

| Frequency range |           | Power level in dBm                |                                   |
|-----------------|-----------|-----------------------------------|-----------------------------------|
|                 |           | GSM 400,<br>GSM 900,<br>DCS 1 800 | GSM 700,<br>GSM 850,<br>PCS 1 900 |
| 30 MHz to       | 880 MHz   | -57                               | -57                               |
| 880 MHz to      | 915 MHz   | -59                               | -57                               |
| 915 MHz to      | 1 000 MHz | -57                               | -57                               |
| 1 GHz to        | 1 710 MHz | -47                               |                                   |
| 1 710 MHz to    | 1 785 MHz | -53                               |                                   |
| 1 785 MHz to    | 4 GHz     | -47                               |                                   |
| 1 GHz to        | 1 850 MHz |                                   | -47                               |
| 1 850 MHz to    | 1 910 MHz |                                   | -53                               |
| 1 910 MHz to    | 4GHz      |                                   | -47                               |

### 12.2.2.3 Test purpose

1. To verify that radiated spurious emissions from the MS when in idle mode do not exceed the requirements under normal voltage conditions.
2. To verify that radiated spurious emissions from the MS when in idle mode do not exceed the requirements under extreme voltage conditions.

### 12.2.2.4 Method of test

#### 12.2.2.4.1 Initial conditions

**NOTE 1:** The power supply shall be connected to the MS such that the physical configuration does not change in a way that could have an effect on the measurement. In particular, the battery pack of the MS should not normally be removed. In cases where no practical connection can be made to the power supply, the MS's intended battery source shall be used.

The BCCH message content from the serving cell shall ensure that Periodic Location Updating is not used and that page mode is continuously set to Paging Reorganization and BS\_AG\_BLK\_RES is set to 0 so that the MS receiver will operate continually.

The CCCH\_CONF shall be set to 000. 1 basic physical channel used for CCCH not combined with SDCCHs.

The BCCH allocation shall either be empty or contain only the serving cell BCCH.

NOTE 2: This is to ensure that the receiver does not scan other ARFCN. Scanning other ARFCN could lead to a moving in frequency of the spurious and therefore to the possibility of either not measuring a spurious emission or measuring it more than once.

The MS is in MM state "idle, updated".

#### 12.2.2.4.2 Procedure

- a) Initially the test antenna is closely coupled to the MS and any spurious emission radiated by the MS are detected by the test antenna and receiver in the range 30 MHz to 4 GHz.

NOTE 1: This is a qualitative step to identify the frequency and presence of spurious emissions which are to be measured in subsequent steps.

- b) The test antenna separation is set to the appropriate measurement distance and at each frequency at which a spurious emission has been detected the MS is rotated to obtain a maximum response. The effective radiated power of the emission is determined by a substitution measurement. In case of an anechoic shielded chamber pre-calibration may be used instead of a substitution measurement.
- c) The measurement bandwidth based on a 5 pole synchronously tuned filter shall be according to table 12.10. The power indication is the peak power detected by the measuring system.

The measurement time on any frequency shall be such that it includes the time during which the MS receives a TDMA frame containing the paging channel.

NOTE 2: For these filter bandwidths some difficulties may be experienced with noise floor above required measurement limit. This will depend on the gain of the test antenna, and adjustment of the measuring system bandwidth is permissible. Alternatively, for test frequencies above 900 MHz, the test antenna separation from the MS may be reduced to 1 metre.

**Table 12.10**

| Frequency range  | Filter bandwidth | Video bandwidth |
|------------------|------------------|-----------------|
| 30 MHz to 50 MHz | 10 kHz           | 30 kHz          |
| 50 MHz to 4 GHz  | 100 kHz          | 300 kHz         |

- d) The measurements are repeated with the test antenna in the orthogonal polarization plane.
- e) The test is repeated under extreme voltage test conditions (see [Annex 1, TC2.2]).

#### 12.2.2.5 Test requirement

The power of any spurious emission shall not exceed the levels given in table 12.9.

## 12.3 Conducted spurious emissions for MS supporting the R-GSM frequency band

This subclause applies only to MS supporting the R-GSM frequency band.

### 12.3.1 MS allocated a channel

#### 12.3.1.1 Definition and applicability

Conducted spurious emissions, when the MS has been allocated a channel, are emissions from the antenna connector at frequencies other than those of the carrier and sidebands associated with normal modulation.

The requirements and this test apply to all types of R-GSM 900 MS with a permanent antenna connector.

### 12.3.1.2 Conformance requirement

1. The conducted spurious power emitted by the MS, when allocated a channel, shall be no more than the levels in table 12.11.
  - 1.1 Under normal voltage conditions; 3GPP TS 05.05, subclauses 4.3 and 4.3.3.
  - 1.2 Under extreme voltage conditions; 3GPP TS 05.05, subclause 4.3 and 4.3.3, and clause D.2.

**Table 12.11**

| Frequency range    | Power level in dBm    |                       |
|--------------------|-----------------------|-----------------------|
|                    | R-GSM 900<br>small MS | R-GSM 900<br>other MS |
| 9 kHz to 1 GHz     | -36                   |                       |
| 9 kHz to 876 MHz   |                       | -36                   |
| 876 MHz to 915 MHz |                       | -42                   |
| 915 MHz to 1 GHz   |                       | -36                   |
| 1 GHz to 12,75 GHz | -30                   | -30                   |

### 12.3.1.3 Test purpose

1. To verify that conducted spurious emissions, in the frequency band 100 kHz to 12,75 GHz excluding the R-GSM 900 and DCS 1 800 receive bands, from the MS when allocated a channel do not exceed the conformance requirements.
  - 1.1 Under normal voltage conditions.
  - 1.2 Under extreme voltage conditions.

NOTE: The band 9 kHz to 100 kHz is not tested, because of test implementation problems.

### 12.3.1.4 Method of test

#### 12.3.1.4.1 Initial conditions

A call is set up by the SS according to the generic call set up procedure on a channel in the Mid ARFCN range.

The SS commands the MS to loop back its channel decoder output to channel encoder input.

The SS sends Standard Test Signal C1.

The SS sets the MS to operate at its maximum output power.

#### 12.3.1.4.2 Procedure

- a) Measurements are made in the frequency range 100 kHz to 12,75 GHz. Spurious emissions are measured at the connector of the transceiver, as the power level of any discrete signal, higher than the requirement in table 12.11 minus 6 dB, delivered into a 50  $\Omega$  load.

The measurement bandwidth based on a 5 pole synchronously tuned filter is according to table 12.12. The power indication is the peak power detected by the measuring system.

The measurement on any frequency shall be performed for at least one TDMA frame period with the exception of the idle frame.

NOTE: This ensures that both the active times (MS transmitting) and the quiet times are measured.

- b) The test is repeated under extreme voltage test conditions ([annex 1, TC2.2 and TC3]).

Table 12.12

| Frequency range                                                                                                                                                 | Frequency offset                                                                                    | Filter bandwidth                     | Approx video bandwidth             |
|-----------------------------------------------------------------------------------------------------------------------------------------------------------------|-----------------------------------------------------------------------------------------------------|--------------------------------------|------------------------------------|
| 100 kHz to 50 MHz                                                                                                                                               | -                                                                                                   | 10 kHz                               | 30 kHz                             |
| 50 MHz to 500 MHz                                                                                                                                               | -                                                                                                   | 100 kHz                              | 300 kHz                            |
| 500 MHz to 12,75 GHz,<br>excl. relevant TX band:<br>R-GSM: 876 MHz to 915 MHz;<br>;<br>,<br>and the RX bands:<br>921 MHz to 960 MHz;<br>1 805 MHz to 1 880 MHz. | 0 to 10 MHz<br>>= 10 MHz<br>>= 20 MHz<br>>= 30 MHz<br><br>(offset from edge<br>of relevant TX band) | 100 kHz<br>300 kHz<br>1 MHz<br>3 MHz | 300 kHz<br>1 MHz<br>3 MHz<br>3 MHz |
| relevant TX band:<br>R-GSM: 876 MHz to 915 MHz                                                                                                                  | 1,8 MHz to 6,0 MHz<br>> 6,0 MHz<br>(offset from carrier)                                            | 30 kHz<br>100 kHz                    | 100 kHz<br>300 kHz                 |
| NOTE 1: The frequency ranges 921 MHz to 960 MHz and 1 805 MHz to 1 880 MHz are excluded as these ranges are tested in subclause 13.9.                           |                                                                                                     |                                      |                                    |
| NOTE 2: The filter and video bandwidths, and frequency offsets are only correct for measurements on an MS transmitting on a channel in the Mid ARFCN range.     |                                                                                                     |                                      |                                    |
| NOTE 3: Due to practical implementation, the video bandwidth is restricted to a maximum of 3 MHz.                                                               |                                                                                                     |                                      |                                    |

### 12.3.1.5 Test requirement

The power of any spurious emission shall not exceed the levels given in table 12.13.

Table 12.13

| Frequency range    | Power level in dBm    |                       |
|--------------------|-----------------------|-----------------------|
|                    | R-GSM 900<br>small MS | R-GSM 900<br>other MS |
| 100 kHz to 1 GHz   | -36                   |                       |
| 100 kHz to 876 MHz |                       | -36                   |
| 876 MHz to 915 MHz |                       | -42                   |
| 915 MHz to 1 GHz   |                       | -36                   |
| 1 GHz to 12,75 GHz | -30                   | -30                   |

## 12.3.2 MS in idle mode

### 12.3.2.1 Definition and applicability

Conducted spurious emissions are any emissions from the antenna connector, when the MS is in idle mode.

The requirements and this test apply to all types of R-GSM 900 MS with a permanent antenna connector.

### 12.3.2.2 Conformance requirement

- The conducted spurious power emitted by the MS, when in idle mode, shall be no more than the levels in table 12.14.

1.1 Under normal voltage conditions; 3GPP TS 05.05, subclauses 4.3 and 4.3.3.

1.2 Under extreme voltage conditions; 3GPP TS 05.05, subclauses 4.3 and 4.3.3, and clause D.2.

**Table 12.14**

| Frequency range |           | Power level in dBm |
|-----------------|-----------|--------------------|
| 9 kHz to        | 880 MHz   | -57                |
| 880 MHz to      | 915 MHz   | -59                |
| 915 MHz to      | 1 000 MHz | -57                |
| 1 GHz to        | 1 710 MHz | -47                |
| 1 710 MHz to    | 1 785 MHz | -53                |
| 1 785 MHz to    | 12,75 GHz | -47                |

### 12.3.2.3 Test purpose

1. To verify that conducted spurious emissions, in the frequency band 100 kHz to 12,75 GHz from the MS when in idle mode do not exceed the conformance requirements.

1.1 Under normal voltage conditions.

1.2 Under extreme voltage conditions.

NOTE: The band 9 kHz to 100 kHz is not tested, because of test implementation problems.

### 12.3.2.4 Method of test

#### 12.3.2.4.1 Initial conditions

The BCCH message content from the serving cell shall ensure that Periodic Location Updating is not used and that page mode is continuously set to Paging Reorganization and BS\_AG\_BLK\_RES is set to 0 so that the MS receiver will operate continually.

The CCCH\_CONF shall be set to 000. 1 basic physical channel used for CCCH not combined with SDCCHs.

The BCCH allocation shall either be empty or contain only the serving cell BCCH.

NOTE: This is to ensure that the receiver does not scan other ARFCN. Scanning other ARFCN could lead to a moving in frequency of the spurious and therefore to the possibility of either not measuring a spurious emission or measuring it more than once.

The MS is in MM state "idle, updated".

#### 12.3.2.4.2 Procedure

- a) Measurements are made in the frequency range 100 kHz to 12,75 GHz. Spurious emissions are measured as the power level of any discrete signal, higher than the requirement in table 12.14 minus 6 dB, delivered into a 50  $\Omega$  load.

The measurement bandwidth based on a 5 pole synchronously tuned filter is set according to table 12.15. The power indication is the peak power detected by the measuring system.

The measurement time on any frequency shall be such that it includes the time during which the MS receives a TDMA frame containing the paging channel.

**Table 12.15**

| Frequency range     | Filter bandwidth | Video bandwidth |
|---------------------|------------------|-----------------|
| 100 kHz to 50 MHz   | 10 kHz           | 30 kHz          |
| 50 MHz to 12,75 GHz | 100 kHz          | 300 kHz         |

- b) The test is repeated under extreme voltage test conditions ([annex 1, TC2.2 and TC3]).

### 12.3.2.5 Test requirement

The power of any spurious emission shall not exceed the levels given in table 12.16.

**Table 12.16**

| Frequency range |           | Power level in dBm |
|-----------------|-----------|--------------------|
| 100 kHz to      | 880 MHz   | -57                |
| 880 MHz to      | 915 MHz   | -59                |
| 915 MHz to      | 1 000 MHz | -57                |
| 1 GHz to        | 1 710 MHz | -47                |
| 1 710 MHz to    | 1 785 MHz | -53                |
| 1 785 MHz to    | 12,75 GHz | -47                |

## 12.4 Radiated spurious emissions for MS supporting the R-GSM frequency band

This subclause applies only to MS supporting the R-GSM frequency band.

This test is performed either on an outdoor test site, fulfilling the requirements of [GC4 of annex 1], or in an anechoic shielded chamber, fulfilling the requirements of ([GC5 of annex 1]). Performing the measurement in the anechoic shielded chamber is preferred. The sample shall be placed at the specified height on the support.

**NOTE:** The test method described has been written for measurement in an anechoic shielded chamber. If an outdoor test site is used then additional precautions are necessary to ensure correct measurement. These measures are familiar to test houses which perform spurious emissions tests and are:

- Raise/lower the test antenna through the specified height range during both the emission detection and substitution parts of the test.
- Perform a qualitative pre-search in a shielded environment for test sites where the ambient RF environment can prevent the detection of spurious emissions which exceed the limit.
- Detect emissions at a more sensitive threshold to that specified in subclause 12.4.1.4 to allow for destructive interference due to ground plane reflections at the test antenna search height.

### 12.4.1 MS allocated a channel

#### 12.4.1.1 Definition and applicability

Radiated spurious emissions, when the MS has been allocated a channel, are any emissions radiated by the cabinet and structure of the mobile station, including all interconnecting cables.

This is also known as "cabinet radiation".

The requirements apply to all types of R-GSM 900 MS. The test applies to all types of R-GSM with the exception of the test at extreme voltages for an MS where a practical connection, to an external power supply, is not possible.

**NOTE:** A "practical connection" shall be interpreted to mean it is possible to connect extreme voltages to the MS without interfering with the configuration of the MS in a way which could invalidate the test.

#### 12.4.1.2 Conformance requirement

- The radiated spurious power emitted by the MS, when allocated a channel, shall be no more than the levels in table 12.17 under normal voltage conditions; 3GPP TS 05.05, subclauses 4.3 and 4.3.3.
- The radiated spurious power emitted by the MS, when allocated a channel, shall be no more than the levels in table 12.17 under extreme voltage conditions; 3GPP TS 05.05, subclauses 4.3 and 4.3.3, and clause D.2.

Table 12.17

| Frequency range |         | Power level in dBm    |                          |
|-----------------|---------|-----------------------|--------------------------|
|                 |         | R-GSM 900<br>small MS | R-GSM<br>900<br>other MS |
| 30 MHz to       | 1 GHz   | -36                   |                          |
| 30 MHz to       | 876 MHz |                       | -36                      |
| 876 MHz to      | 915 MHz |                       | -42                      |
| 915 MHz to      | 1 GHz   |                       | -36                      |
| 1 GHz to        | 4 GHz   | -30                   | -30                      |

#### 12.4.1.3 Test purpose

1. To verify that radiated spurious emissions from the MS when allocated a channel do not exceed the conformance requirements under normal voltage conditions.
2. To verify that radiated spurious emissions from the MS when allocated a channel do not exceed the conformance requirements under extreme voltage conditions.

#### 12.4.1.4 Method of test

##### 12.4.1.4.1 Initial conditions

A call is set up by the SS according to the generic call set up procedure on a channel in the Mid ARFCN range.

**NOTE:** The power supply shall be connected to the MS such that the physical configuration does not change in a way that could have an effect on the measurement. In particular, the battery pack of the MS should not normally be removed. In cases where no practical connection can be made to the power supply, the MS's intended battery source shall be used.

The SS commands the MS to loop back its channel decoder output to its channel encoder input.

The SS sends Standard Test Signal C1.

The SS sets the MS to operate at its maximum output power.

##### 12.4.1.4.2 Procedure

- a) Initially the test antenna is closely coupled to the MS and any spurious emission radiated by the MS is detected by the test antenna and receiver in the range 30 MHz to 4 GHz.

**NOTE 0:** This is a qualitative step to identify the frequency and presence of spurious emissions which are to be measured in subsequent steps.

- b) The test antenna separation is set to the appropriate measurement distance and at each frequency at which an emission has been detected, the MS shall be rotated to obtain maximum response and the effective radiated power of the emission determined by a substitution measurement. In case of an anechoic shielded chamber pre-calibration may be used instead of a substitution measurement.
- c) The measurement bandwidth, based on a 5 pole synchronously tuned filter, is set according to table 12.18. The power indication is the peak power detected by the measuring system.

The measurement on any frequency shall be performed for at least one TDMA frame period, with the exception of the idle frame.

**NOTE 1:** This ensures that both the active times (MS transmitting) and the quiet times are measured.

**NOTE 2:** For these filter bandwidths some difficulties may be experienced with noise floor above required measurement limit. This will depend on the gain of the test antenna, and adjustment of the measuring system bandwidth is permissible. Alternatively, for test frequencies above 900 MHz, the test antenna separation from the MS may be reduced to 1 metre.

- d) The measurements are repeated with the test antenna in the orthogonal polarization plane.

e) The test is repeated under extreme voltage test conditions (see [annex 1, TC2.2]).

**Table 12.18**

| Frequency range                                                                                                                                             | Frequency offset                       | Filter bandwidth | Approx video bandwidth |
|-------------------------------------------------------------------------------------------------------------------------------------------------------------|----------------------------------------|------------------|------------------------|
| 30 MHz to 50 MHz                                                                                                                                            | -                                      | 10 kHz           | 30 kHz                 |
| 50 MHz to 500 MHz                                                                                                                                           | -                                      | 100 kHz          | 300 kHz                |
| 500 MHz to 4 GHz,                                                                                                                                           | 0 to 10 MHz                            | 100 kHz          | 300 kHz                |
| excl. relevant TX band:                                                                                                                                     | >= 10 MHz                              | 300 kHz          | 1 MHz                  |
| R-GSM: 876 MHz to 915 MHz;                                                                                                                                  | >= 20 MHz                              | 1 MHz            | 3 MHz                  |
|                                                                                                                                                             | >= 30 MHz                              | 3 MHz            | 3 MHz                  |
|                                                                                                                                                             | (offset from edge of relevant TX band) |                  |                        |
| relevant TX band:                                                                                                                                           |                                        |                  |                        |
| R-GSM: 876 MHz to 915 MHz                                                                                                                                   | 1,8 MHz to 6,0 MHz                     | 30 kHz           | 100 kHz                |
|                                                                                                                                                             | > 6,0 MHz                              | 100 kHz          | 300 kHz                |
|                                                                                                                                                             | (offset from carrier)                  |                  |                        |
| NOTE 1: The filter and video bandwidths, and frequency offsets are only correct for measurements on an MS transmitting on a channel in the Mid ARFCN range. |                                        |                  |                        |
| NOTE 2: Due to practical implementation of a SS, the video bandwidth is restricted to a maximum of 3 MHz.                                                   |                                        |                  |                        |

#### 12.4.1.5 Test requirement

The power of any spurious emission shall not exceed the levels given in table 12.17.

### 12.4.2 MS in idle mode

#### 12.4.2.1 Definition and applicability

Radiated spurious emissions, when the MS is in idle mode, are any emissions radiated by the cabinet and structure of the mobile station, including all interconnecting cables.

This is also known as "cabinet radiation".

The requirements apply to all types of R-GSM 900 MS. The test applies to all types of R-GSM 900 with the exception of the test at extreme voltages for an MS where a practical connection, to an external power supply, is not possible.

NOTE: A "practical connection" shall be interpreted to mean it is possible to connect extreme voltages to the MS without interfering with the configuration of the MS in a way which could invalidate the test.

#### 12.4.2.2 Conformance requirement

1. The radiated spurious power emitted by the MS, when in idle mode, shall be no more than the levels in table 12.19. under normal voltage conditions; 3GPP TS 05.05, subclauses 4.3 and 4.3.3.
2. The radiated spurious power emitted by the MS, when in idle mode, shall be no more than the levels in table 12.19. under extreme voltage conditions; 3GPP TS 05.05, subclauses 4.3 and 4.3.3, and clause D.2.

**Table 12.19**

| Frequency range        | Power level in dBm |
|------------------------|--------------------|
| 30 MHz to 880 MHz      | -57                |
| 880 MHz to 915 MHz     | -59                |
| 915 MHz to 1 000 MHz   | -57                |
| 1 GHz to 1 710 MHz     | -47                |
| 1 710 MHz to 1 785 MHz | -53                |
| 1 785 MHz to 4 GHz     | -47                |



### 12.4.2.3 Test purpose

1. To verify that radiated spurious emissions from the MS when in idle mode do not exceed the requirements under normal voltage conditions.
2. To verify that radiated spurious emissions from the MS when in idle mode do not exceed the requirements under extreme voltage conditions.

### 12.4.2.4 Method of test

#### 12.4.2.4.1 Initial conditions

NOTE 1: The power supply shall be connected to the MS such that the physical configuration does not change in a way that could have an effect on the measurement. In particular, the battery pack of the MS should not normally be removed. In cases where no practical connection can be made to the power supply, the MS's intended battery source shall be used.

The BCCH message content from the serving cell shall ensure that Periodic Location Updating is not used and that page mode is continuously set to Paging Reorganization and BS\_AG\_BLK\_RES is set to 0 so that the MS receiver will operate continually.

The CCCH\_CONF shall be set to 000. 1 basic physical channel used for CCCH not combined with SDCCHs.

The BCCH allocation shall either be empty or contain only the serving cell BCCH.

NOTE 2: This is to ensure that the receiver does not scan other ARFCN. Scanning other ARFCN could lead to a moving in frequency of the spurious and therefore to the possibility of either not measuring a spurious emission or measuring it more than once.

The MS is in MM state "idle, updated".

#### 12.4.2.4.2 Procedure

- a) Initially the test antenna is closely coupled to the MS and any spurious emission radiated by the MS are detected by the test antenna and receiver in the range 30 MHz to 4 GHz.

NOTE 1: This is a qualitative step to identify the frequency and presence of spurious emissions which are to be measured in subsequent steps.

- b) The test antenna separation is set to the appropriate measurement distance and at each frequency at which a spurious emission has been detected the MS is rotated to obtain a maximum response. The effective radiated power of the emission is determined by a substitution measurement. In case of an anechoic shielded chamber pre-calibration may be used instead of a substitution measurement.
- c) The measurement bandwidth based on a 5 pole synchronously tuned filter shall be according to table 12.20. The power indication is the peak power detected by the measuring system.

The measurement time on any frequency shall be such that it includes the time during which the MS receives a TDMA frame containing the paging channel.

NOTE 2: For these filter bandwidths some difficulties may be experienced with noise floor above required measurement limit. This will depend on the gain of the test antenna, and adjustment of the measuring system bandwidth is permissible. Alternatively, for test frequencies above 900 MHz, the test antenna separation from the MS may be reduced to 1 metre.

**Table 12.20**

| Frequency range  | Filter bandwidth | Video bandwidth |
|------------------|------------------|-----------------|
| 30 MHz to 50 MHz | 10 kHz           | 30 kHz          |
| 50 MHz to 4 GHz  | 100 kHz          | 300 kHz         |

- d) The measurements are repeated with the test antenna in the orthogonal polarization plane.

- e) The test is repeated under extreme voltage test conditions (see [annex 1, TC2.2]).

#### 12.4.2.5 Test requirement

The power of any spurious emission shall not exceed the levels given in table 12.19.

---

## 13 Transmitter

### 13.1 Frequency error and phase error

#### 13.1.1 Definition and applicability

The frequency error is the difference in frequency, after adjustment for the effect of the modulation and phase error, between the RF transmission from the MS and either:

- the RF transmission from the BS; or
- the nominal frequency for the ARFCN used.

The phase error is the difference in phase, after adjustment for the effect of the frequency error, between the RF transmission from the MS and the theoretical transmission according to the intended modulation.

The requirements and this test apply to all types of GSM 400, GSM 700, GSM 850, GSM 900, DCS 1 800 and PCS 1 900 MS.

#### 13.1.2 Conformance requirement

1. The MS carrier frequency shall be accurate to within 0,1 ppm, or accurate to within 0,1 ppm compared to signals received from the BS. For GSM 400 MS a value of 0,2 ppm shall be used in both cases.
  - 1.1 Under normal conditions; 3GPP TS 05.10, subclause 6.1.
  - 1.2 Under vibration conditions; 3GPP TS 05.10, subclause 6.1; 3GPP TS 05.05, annex D in subclause D.2.3.
  - 1.3 Under extreme conditions; 3GPP TS 05.10, subclause 6.1; 3GPP TS 05.05, subclause 4.4; 3GPP TS 05.05, annex D in subclauses D.2.1 and D.2.2.
2. The RMS phase error (difference between the phase error trajectory and its linear regression on the active part of the time slot) for each burst shall not be greater than 5 degrees.
  - 2.1 Under normal conditions; 3GPP TS 05.05, subclause 4.6.
  - 2.2 Under vibration conditions; 3GPP TS 05.05, subclause 4.6; 3GPP TS 05.05, annex D in subclause D.2.3.
  - 2.3 Under extreme conditions; 3GPP TS 05.05, subclause 4.6; 3GPP TS 05.05, annex D in subclauses D.2.1 and D.2.2.
3. The maximum peak deviation during the useful part of each burst shall not be greater than 20 degrees.
  - 3.1 Under normal conditions; 3GPP TS 05.05, subclause 4.6.
  - 3.2 Under vibration conditions; 3GPP TS 05.05, subclause 4.6; 3GPP TS 05.05, annex D in subclause D.2.3.
  - 3.3 Under extreme conditions; 3GPP TS 05.05, subclause 4.6; 3GPP TS 05.05, annex D in subclauses D.2.1 and D.2.2.

#### 13.1.3 Test purpose

1. To verify that the MS carrier frequency error does not exceed 0,1 ppm (0,2 ppm for GSM 400):

- 1.1 Under normal conditions.
- 1.2 When the MS is being vibrated.
- 1.3 Under extreme conditions.

NOTE: The transmit frequency accuracy of the SS is expected to be sufficient to ensure that the difference between 0,1 ppm (0,2 ppm for GSM 400) absolute and 0,1 ppm (0,2 ppm for GSM 400) compared to signals received from the BS would be small enough to be considered insignificant.

2. To verify that the RMS phase error on the useful part of the bursts transmitted by the MS does not exceed conformance requirement 2:
  - 2.1 Under normal conditions.
  - 2.2 When the MS is being vibrated.
  - 2.3 Under extreme conditions.
3. To verify that the maximum phase error on the useful part of the bursts transmitted by the MS does not exceed conformance requirement 3:
  - 3.1 Under normal conditions.
  - 3.2 When the MS is being vibrated.
  - 3.3 Under extreme conditions.

#### 13.1.4 Method of test

NOTE: In order to measure the accuracy of the frequency and phase error a sampled measurement of the transmitted phase trajectory is obtained. This is compared with the theoretically expected phase trajectory. The regression line of the difference between the expected trajectory and the measured trajectory is an indication of the frequency error (assumed constant through the burst), whilst the departure of the phase differences from this trajectory is a measure of the phase error. The peak phase error is the value furthest from the regression line and the RMS phase error is the root mean square average of the phase error of all samples.

##### 13.1.4.1 Initial conditions

A call is set up according to the Generic call setup procedure.

The SS commands the MS to hopping mode (table 6.1).

NOTE 1: It is not necessary to test in hopping mode but is done here as a simple means of making the MS change channel, it would be sufficient to test in non hopping mode and to make sure bursts are taken from a few different channels.

The SS activates ciphering mode.

NOTE 2: Ciphering mode is active during this test to give a pseudo-random bit stream to the modulator.

The SS commands the MS to complete the traffic channel loop back without signalling of erased frames (see subclause 36.2.1.1).

The SS generates Standard Test Signal C1 of annex 5.

##### 13.1.4.2 Procedure

- a) For one transmitted burst, the SS captures the signal as a series of phase samples over the period of the burst. These samples are evenly distributed over the duration of the burst with a minimum sampling rate of  $2/T$ , where  $T$  is the modulation symbol period. The received phase trajectory is then represented by this array of at least 294 samples.

- b) The SS then calculates, from the known bit pattern and the formal definition of the modulator contained in 3GPP TS 05.04, the expected phase trajectory.
- c) From a) and b) the phase trajectory error is calculated, and a linear regression line computed through this phase trajectory error. The slope of this regression line is the frequency error of the mobile transmitter relative to the simulator reference. The difference between the regression line and the individual sample points is the phase error of that point.

- c.1) The sampled array of at least 294 phase measurements is represented by the vector:

$$\varnothing_m = \varnothing_m(0) \dots \varnothing_m(n)$$

where the number of samples in the array  $n+1 \geq 294$ .

- c.2) The calculated array, at the corresponding sampling instants, is represented by the vector:

$$\varnothing_c = \varnothing_c(0) \dots \varnothing_c(n).$$

- c.3) The error array is represented by the vector:

$$\varnothing_e = \{\varnothing_m(0) - \varnothing_c(0)\} \dots \dots \dots \{\varnothing_m(n) - \varnothing_c(n)\} = \varnothing_e(0) \dots \varnothing_e(n).$$

- c.4) The corresponding sample numbers form a vector  $t = t(0) \dots t(n)$ .

- c.5) By regression theory the slope of the samples with respect to  $t$  is  $k$  where:

$$k = \frac{\sum_{j=0}^{j=n} t(j) * \varnothing_e(j)}{\sum_{j=0}^{j=n} t(j)^2}$$

- c.6) The frequency error is given by  $k/(360 * \gamma)$ , where  $\gamma$  is the sampling interval in s and all phase samples are measured in degrees.

- c.7) The individual phase errors from the regression line are given by:

$$\varnothing_e(j) - k * t(j).$$

- c.8) The RMS value  $\varnothing_e$  of the phase errors is given by:

$$\varnothing_e(\text{RMS}) = \left[ \frac{\sum_{j=0}^{j=n} \{\varnothing_e(j) - k * t(j)\}^2}{n+1} \right]^{1/2}$$

- d) Steps a) to c) are repeated for 20 bursts, not necessarily contiguous.
- e) The SS instructs the MS to its maximum power control level, all other conditions remaining constant. Steps a) to d) are repeated.
- f) The SS instructs the MS to the minimum power control level, all other conditions remaining constant. Steps a) to d) are repeated.
- g) The MS is hard mounted on a vibration table and vibrated at the frequency/amplitudes specified in annex 1, TC4. During the vibration steps a) to f) are repeated.

NOTE 1: If the call is terminated when mounting the MS to the vibration table, it will be necessary to establish the initial conditions again before repeating steps a) to f).

- h) The MS is re-positioned on the vibration table in the two orthogonal planes to the plane used in step g). For each of the orthogonal planes step g) is repeated.
- i) Steps a) to f) are repeated under extreme test conditions (see annex 1, TC2.2).

NOTE 2: The series of samples taken to determine the phase trajectory could also be used, with different post-processing, to determine the transmitter burst characteristics of subclause 13.3. Although described independently, it is valid to combine the tests of subclauses 13.1 and 13.3, giving both answers from single sets of captured data.

## 13.1.5 Test requirements

### 13.1.5.1 Frequency error

For all measured bursts, the frequency error, derived in step c.6), shall be less than 0,1 ppm, except for GSM 400 MS where a value of 0,2 ppm shall be used.

### 13.1.5.2 Phase error

For all measured bursts, the RMS phase error, derived in step c.8), shall not exceed 5 degrees.

For all measured bursts, each individual phase error, derived in step c.7), shall not exceed 20 degrees.

## 13.2 Frequency error under multipath and interference conditions

### 13.2.1 Definition and applicability

The frequency error under multipath and interference conditions is a measure of the ability of the MS to maintain frequency synchronization with the received signal under conditions of Doppler shift, multipath reception and interference.

The requirements and this test apply to all types of GSM 400, GSM 700, GSM 850, GSM 900, DCS 1 800 and PCS 1 900 MS.

### 13.2.2 Conformance requirement

1. The MS carrier frequency error for each burst shall be accurate to within 0,1 ppm (0,2 ppm for GSM 400), or 0,1 ppm (0,2 ppm for GSM 400) compared to signals received from the BS for signal levels down to 3 dB below the reference sensitivity level.
  - 1.1 Under normal conditions; 3GPP TS 05.10, subclauses 6 and 6.1.
  - 1.2 Under extreme conditions; 3GPP TS 05.10, subclauses 6 and 6.1; 3GPP TS 05.05 annex D in subclauses D.2.1 and D.2.2.
2. The MS carrier frequency error for each burst shall be accurate to within 0,1 ppm (0,2 ppm for GSM 400), or 0,1 ppm (0,2 ppm for GSM 400) compared to signals received from the BS for 3 dB less carrier to interference ratio than the reference interference ratios (3GPP TS 05.10, subclauses 6 and 6.1).

### 13.2.3 Test purpose

1. To verify that the MS carrier frequency error at reference sensitivity, under conditions of multipath and Doppler shift does not exceed 0,1 ppm (0,2 ppm for GSM 400) + the frequency error due to the Doppler shift of the received signal and the assessment error in the MS.
  - 1.1 Under normal conditions.

1.2 Under extreme conditions.

NOTE 1: Although the conformance requirement states that frequency synchronization should be maintained for input signals 3 dB below reference sensitivity. Due to the Radio Link Failure counter this test condition cannot be established. Hence all tests in this subclause are conducted at reference sensitivity level.

2. To verify that the MS carrier frequency error, under interference conditions and TU low fading profile, does not exceed 0,1 ppm (0,2 ppm for GSM 400) + the frequency error due to the Doppler shift of the received signal and the assessment error in the MS.

NOTE 2: The test adds the effect of Doppler shift to the requirements as the conformance requirement refers to signals input to the MS receiver whereas the frequency reference for measurement will not take account of the Doppler shift.

### 13.2.4 Method of test

This test uses the same measurement process as test 13.1 for the MS operating under various RF conditions.

NOTE: The BA list sent on the BCCH and the SACCH will indicate at least six surrounding cells with at least one near to each band edge. It is not necessary to generate any of these BCCH but if they are provided none will be within 5 channels of the ARFCN used for the serving BCCH or TCH.

#### 13.2.4.1 Initial conditions

The MS is brought into the idle updated state on a serving cell with BCCH in the mid ARFCN range.

#### 13.2.4.2 Procedure

- a) The level of the serving cell BCCH is set to 10 dB above the reference sensitivity level( ) and the fading function set to RA. The SS waits 30 s for the MS to stabilize to these conditions. The SS is set up to capture the first burst transmitted by the MS during call establishment. A call is initiated by the SS on a channel in the mid ARFCN range as described for the generic call set up procedure but to a TCH at level 10 dB above the reference sensitivity level( ) and fading function set to RA.
- b) The SS calculates the frequency accuracy of the captured burst as described in test 13.1.
- c) The SS sets the serving cell BCCH and TCH to the reference sensitivity level( ) applicable to the type of MS, still with the fading function set to RA and then waits 30 s for the MS to stabilize to these conditions.
- d) The SS shall capture subsequent bursts from the traffic channel in the manner described in test 13.1.

NOTE: Due to the very low signal level at the MS receiver input the MS receiver is liable to error. The "looped back" bits are therefore also liable to error, and hence the SS does not know the expected bit sequence. The SS will have to demodulate the received signal to derive (error free) the transmitter burst bit pattern. Using this bit pattern the SS can calculate the expected phase trajectory according to the definition within 3GPP TS 05.04.

- e) The SS calculates the frequency accuracy of the captured burst as described in test 13.1.
- f) Steps d) and e) are repeated for 5 traffic channel bursts spaced over a period of not less than 20 s.
- g) The initial conditions are established again and steps a) to f) are repeated but with the fading function set to HT100 (HT200 for GSM 400, HT120 for GSM 700).
- h) The initial conditions are established again and steps a) to f) are repeated but with the fading function set to TU50 (TU100 for GSM 400, TU 60 for GSM 700).
- i) The initial conditions are established again and steps a) and b) are repeated but with the following differences:
  - the levels of the BCCH and TCH are set to 18 dB above reference sensitivity level( ).
  - two further independent interfering signals are sent on the same nominal carrier frequency as the BCCH and TCH and at a level 10 dB below the level of the TCH and modulated with random data, including the midamble.

- the fading function for all channels is set to TUlow.
- j) The SS waits 100 s for the MS to stabilize to these conditions.
- k) Repeat steps d) to f), except that at step f) the measurement period must be extended to 200 s and the number of measurements increased to 20.
- l) The initial conditions are established again and steps a) to k) are repeated for ARFCN in the Low ARFCN range.
- m) The initial conditions are established again and steps a) to k) are repeated for ARFCN in the High ARFCN range.
- n) Repeat step h) under extreme test conditions (see annex 1, TC2.2).

### 13.2.5 Test requirements

The frequency error, with reference to the SS carrier frequency as measured in repeats of step e), for each measured burst shall be less than the values shown in tables 13-1a and 13-1b.

**Table 13-1a: Requirements for frequency error under multipath, Doppler shift and interference conditions**

| GSM 850 and GSM 900   |                           | DCS 1 800             |                           | PCS 1 900             |                           |
|-----------------------|---------------------------|-----------------------|---------------------------|-----------------------|---------------------------|
| Propagation condition | Permitted frequency error | Propagation condition | Permitted frequency error | Propagation condition | Permitted frequency error |
| RA250                 | ±300 Hz                   | RA130                 | ±400 Hz                   | RA130                 | ±420 Hz                   |
| HT100                 | ±180 Hz                   | HT100                 | ±350 Hz                   | HT100                 | ±370 Hz                   |
| TU50                  | ±160 Hz                   | TU50                  | ±260 Hz                   | TU50                  | ±280 Hz                   |
| TU3                   | ±230 Hz                   | TU1,5                 | ±320 Hz                   | TU1,5                 | ±330 Hz                   |

**Table 13-1b: Requirements for frequency error under multipath, Doppler shift and interference conditions**

| GSM 450               |                           | GSM 480               |                           | GSM 700               |                           |
|-----------------------|---------------------------|-----------------------|---------------------------|-----------------------|---------------------------|
| Propagation condition | Permitted frequency error | Propagation condition | Permitted frequency error | Propagation condition | Permitted frequency error |
| RA500                 | ±300 Hz                   | RA500                 | ±300 Hz                   | RA 300                | ±300 Hz                   |
| HT200                 | ±180 Hz                   | HT200                 | ±180 Hz                   | HT 120                | ±180 Hz                   |
| TU100                 | ±160 Hz                   | TU100                 | ±160 Hz                   | TU 60                 | ±160 Hz                   |
| TU6                   | ±230 Hz                   | TU6                   | ±230 Hz                   | TU 3.6                | ±230 Hz                   |

## 13.3 Transmitter output power and burst timing

### 13.3.1 Definition and applicability

The transmitter output power is the average value of the power delivered to an artificial antenna or radiated by the MS and its integral antenna, over the time that the useful information bits of one burst are transmitted.

The transmit burst timing is the envelope of the RF power transmitted with respect to time. The timings are referenced to the transition from bit 13 to bit 14 of the Training Sequence ("midamble") before differential decoding. The timing of the modulation is referenced to the timing of the received signal from the SS.

The requirements and this test apply to all types of GSM 400, GSM 700, GSM 850, GSM 900, DCS 1 800 and PCS 1 900 MS.

### 13.3.2 Conformance requirement

1. The MS maximum output power shall be as defined in 3GPP TS 05.05, subclause 4.1.1, table for GMSK modulation, according to its power class, with a tolerance of ±2 dB under normal conditions; 3GPP TS 05.05, subclause 4.1.1, table for GMSK modulation.

2. The MS maximum output power shall be as defined in 3GPP TS 05.05, subclause 4.1.1, table for GMSK modulation, according to its power class, with a tolerance of  $\pm 2,5$  dB under extreme conditions; 3GPP TS 05.05, subclause 4.1.1, table for GMSK modulation; 3GPP TS 05.05 annex D in subclauses D.2.1 and D.2.2.
3. The power control levels shall have the nominal output power levels as defined in 3GPP TS 05.05, subclause 4.1.1, from the lowest power control level up to the maximum output power corresponding to the class of the MS (for tolerance on maximum output power see conformance requirements 1), with a tolerance of  $\pm 3$  dB,  $\pm 4$  dB or  $\pm 5$  dB under normal conditions; 3GPP TS 05.05, subclause 4.1.1.
4. The power control levels shall have the nominal output power levels as defined in 3GPP TS 05.05, 4.1.1, from the lowest power control level up to the maximum output power corresponding to the class of the MS (for tolerance on maximum output power see conformance requirements 2), with a tolerance of  $\pm 4$  dB,  $\pm 5$  dB or  $\pm 6$  dB under extreme conditions; 3GPP TS 05.05, subclause 4.1.1; 3GPP TS 05.05 annex D subclauses D.2.1 and D.2.2.
5. The output power actually transmitted by the MS at consecutive power control levels shall form a monotonic sequence and the interval between power control levels shall be  $2 \pm 1,5$  dB ( $1 \pm 1$  dB between power control level 30 and 31 for PCS 1 900); 3GPP TS 05.05, subclause 4.1.1.
6. The transmitted power level relative to time for a normal burst shall be within the power/time template given in 3GPP TS 05.05, annex B in figure B.1:
  - 6.1 Under normal conditions; 3GPP TS 05.05, subclause 4.5.2.
  - 6.2 Under extreme conditions; 3GPP TS 05.05, subclause 4.5.2, 3GPP TS 05.05 annex D in subclauses D.2.1 and D.2.2.
7. When accessing a cell on the RACH and before receiving the first power command during a communication on a DCCH or TCH (after an IMMEDIATE ASSIGNMENT), all GSM, class 1 and class 2 DCS 1 800 and PCS 1 900 MS shall use the power control level defined by the MS\_TXPWR\_MAX\_CCH parameter broadcast on the BCCH of the cell, or if MS\_TXPWR\_MAX\_CCH corresponds to a power control level not supported by the MS as defined by its power class, the MS shall act as though the closest supported power control level had been broadcast. A Class 3 DCS 1 800 MS shall use the POWER\_OFFSET parameter.
8. The transmissions from the MS to the BS, measured at the MS antenna, shall be  $468,75 - TA$  bit periods behind the transmissions received from the BS, where TA is the last timing advance received from the current serving BS. The tolerance on these timings shall be  $\pm 1$  bit period:
  - 8.1 Under normal conditions; 3GPP TS 05.10, subclause 6.4.
  - 8.2 Under extreme conditions; 3GPP TS 05.10, subclause 6.4, 3GPP TS 05.05 annex D in subclauses D.2.1 and D.2.2.
9. The transmitted power level relative to time for a random access burst shall be within the power/time template given in 3GPP TS 05.05, annex B in figure B.3:
  - 9.1 Under normal conditions; 3GPP TS 05.05, subclause 4.5.2.
  - 9.2 Under extreme conditions; 3GPP TS 05.05, subclause 4.5.2, 3GPP TS 05.05 annex D in subclauses D.2.1 and D.2.2.
- 10 The MS shall use a TA value of 0 for the Random Access burst sent:
  - 10.1 Under normal conditions; 3GPP TS 05.10, subclause 6.6.
  - 10.2 Under extreme conditions; 3GPP TS 05.10, subclause 6.6, 3GPP TS 05.05 annex D in subclauses D.2.1 and D.2.2.

### 13.3.3 Test purpose

1. To verify that the maximum output power of the MS, under normal conditions, is within conformance requirement 1.
2. To verify that the maximum output power of the MS, under extreme conditions, is within conformance requirement 2.



3. To verify that all power control levels, relevant to the class of MS, are implemented in the MS and have output power levels, under normal conditions, within conformance requirement 3.
4. To verify that all power control levels have output power levels, under extreme conditions, within conformance requirement 4.
5. To verify that the step in the output power transmitted by the MS at consecutive power control levels is within conformance requirement 5 under normal conditions.
6. To verify that the output power relative to time, when sending a normal burst is within conformance requirement 6:
  - 6.1 Under normal conditions.
  - 6.2 Under extreme conditions.
7. To verify that the MS uses the maximum power control level according to its power class if commanded to a power control level exceeding its power class.
8. To verify that, for normal bursts, the MS transmissions to the BS are timed within conformance requirement 8:
  - 8.1 Under normal conditions.
  - 8.2 Under extreme conditions.
9. To verify that the output power relative to time, when sending an access burst is within conformance requirement 9:
  - 9.1 Under normal conditions.
  - 9.2 Under extreme conditions.
10. To verify that, for an access burst, the MS transmission to the BS is timed within conformance requirement 10:
  - 10.1 Under normal conditions.
  - 10.2 Under extreme conditions.

### 13.3.4 Methods of test

Two methods of test are described, separately for:

- 1) equipment fitted with a permanent antenna connector and for
- 2) equipment fitted with an integral antenna, and which cannot be connected to an external antenna except by the fitting of a temporary test connector as a test fixture.

NOTE: The behaviour of the MS in the system is determined to a high degree by the antenna, and this is the only transmitter test in this EN using the integral antenna. Further studies are ongoing on improved testing on the integral antenna, taking practical conditions of MS use into account.

#### 13.3.4.1 Method of test for equipment with a permanent antenna connector

##### 13.3.4.1.1 Initial conditions

A call is set up by the SS according to the generic call set up procedure on a channel with ARFCN in the Mid ARFCN range, power control level set to Max power. MS TXPWR\_MAX\_CCH is set to the maximum value supported by the Power Class of the Mobile under test. For DCS 1 800 mobile stations the POWER\_OFFSET parameter is set to 6 dB.

## 13.3.4.1.2 Procedure

- a) Measurement of normal burst transmitter output power.
  - The SS takes power measurement samples evenly distributed over the duration of one burst with a sampling rate of at least  $2/T$ , where  $T$  is the bit duration. The samples are identified in time with respect to the modulation on the burst. The SS identifies the centre of the useful 147 transmitted bits, i.e. the transition from bit 13 to bit 14 of the midamble, as the timing reference.
  - The transmitter output power is calculated as the average of the samples over the 147 useful bits. This is also used as the 0 dB reference for the power/time template.
- b) Measurement of normal burst timing delay.
  - The burst timing delay is the difference in time between the timing reference identified in a) and the corresponding transition in the burst received by the MS immediately prior to the MS transmit burst sampled.
- c) Measurement of normal burst power/time relationship.
  - The array of power samples measured in a) are referenced in time to the centre of the useful transmitted bits and in power to the 0 dB reference, both identified in a).
- d) Steps a) to c) are repeated with the MS commanded to operate on each of the power control levels defined, even those not supported by the MS.
- e) The SS commands the MS to the maximum power control level supported by the MS and steps a) to c) are repeated for ARFCN in the Low and High ranges.
- f) Measurement of access burst transmitter output power.
  - The SS causes the MS to generate an Access Burst on an ARFCN in the Mid ARFCN range, this could be either by a handover procedure or a new request for radio resource. In the case of a handover procedure the Power Level indicated in the HANDOVER COMMAND message is the maximum power control level supported by the MS. In the case of an Access Burst the MS shall use the Power Level indicated in the MS\_TXPWR\_MAX\_CCH parameter. If the power class of the MS is DCS 1 800 Class 3, the MS shall also use the POWER\_OFFSET parameter.
  - The SS takes power measurement samples evenly distributed over the duration of the access burst as described in a). However, in this case the SS identifies the centre of the useful bits of the burst by identifying the transition from the last bit of the synch sequence. The centre of the burst is then five data bits prior to this point and is used as the timing reference.
  - The transmitter output power is calculated as the average of the samples over the 87 useful bits of the burst. This is also used as the 0 dB reference for the power/time template.
- g) Measurement of access burst timing delay.
  - The burst timing delay is the difference in time between the timing reference identified in f) and the MS received data on the common control channel.
- h) Measurement of access burst power/time relationship.
  - The array of power samples measured in f) are referenced in time to the centre of the useful transmitted bits and in power to the 0 dB reference, both identified in f).
- i) Depending on the method used in step f) to cause the MS to send an Access Burst, the SS sends either a HANDOVER COMMAND with power control level set to 10 or it changes the System Information elements MS\_TXPWR\_MAX\_CCH and for DCS 1 800 the POWER\_OFFSET on the serving cell BCCH in order to limit the MS transmit power on the Access Burst to power control level 10 (+23 dBm for GSM 400, GSM 700, GSM 850, and GSM 900 or +10 dBm for DCS 1 800 and PCS 1 900) and then steps f) to h) are repeated.
- j) Steps a) to i) are repeated under extreme test conditions (annex 1, TC2.2) except that the repeats at step d) are only performed for power control level 10 and the minimum power control level of the MS.

### 13.3.4.2 Method of test for equipment with an integral antenna

NOTE: If the MS is equipped with a permanent connector, such that the antenna can be disconnected and the SS be connected directly, then the method of subclause 13.3.4.1 will be applied.

The tests in this subclause are performed on an unmodified test sample.

#### 13.3.4.2.1 Initial conditions

The MS is placed in the anechoic shielded chamber (annex 1, GC5) or on the outdoor test site, on an isolated support, in the position for normal use, at a distance of at least 3 metres from a test antenna, connected to the SS.

NOTE: The test method described has been written for measurement in an anechoic shielded chamber. If an outdoor test site is used then, in addition, it is necessary to raise/lower the test antenna through the specified height range to maximize the received power levels from both the test sample and the substitution antenna.

A call is set up by the SS according to the generic call set up procedure on a channel with ARFCN in the Mid ARFCN range, power control level set to Max power. MS\_TXPWR\_MAX\_CCH is set to the maximum value supported by the Power Class of the Mobile under test. For DCS 1 800 mobile stations the POWER\_OFFSET parameter is set to 6 dB.

#### 13.3.4.2.2 Procedure

- a) With the initial conditions set according to subclause 13.3.4.2.1 the test procedure in subclause 13.3.4.1.2 is followed up to and including step i), except that in step a), when measurements are done at maximum power for ARFCN in the Low, Mid and High range, the measurement is made eight times with the MS rotated by  $n \cdot 45$  degrees for all values of  $n$  in the range 0 to 7.

The measurements taken are received transmitter output power measurements rather than transmitter output power measurements, the output power measurement values can be derived as follows.

- b) Assessment of test site loss for scaling of received output power measurements.

The MS is replaced by a half-wave dipole, resonating at the centre frequency of the transmit band, connected to an RF generator.

The frequency of the RF signal generator is set to the frequency of the ARFCN used for the 24 measurements in step a), the output power is adjusted to reproduce the received transmitter output power averages recorded in step a).

For each indication the power, delivered by the generator (in Watts) to the half-wave dipole, is recorded. These values are recorded in the form  $P_{nc}$ , where  $n$  = MS rotation and  $c$  = channel number.

For each channel number used compute:

$$P_{ac}(\text{Watts into dipole}) = \frac{1}{8} * \sum_{n=0}^{n=7} P_{nc}$$

from which:  $P_{ac}(\text{Tx dBm}) = 10 \log_{10}(P_{ac}) + 30 + 2,15$

The difference, for each of the three channels, between the actual transmitter output power averaged over the 8 measurement orientations and the received transmitter output power at orientation  $n = 0$  is used to scale the received measurement results to actual transmitter output powers for all measured power control levels and ARFCN, which can then be checked against the requirements.

- c) Temporary antenna connector calibration factors (transmit).

A modified test sample equipped with a temporary antenna connector is placed in a climatic test chamber and is linked to the SS by means of the temporary antenna connector.

Under normal test conditions, the power measurement and calculation parts of steps a) to i) of 13.3.4.1.2 are repeated except that the repeats at step d) are only performed for power control level 10 and the minimum power control level of the MS.

NOTE 1: The values noted here are related to the output transmitter carrier power levels under normal test conditions, which are known after step b). Therefore frequency dependent calibration factors that account for the effects of the temporary antenna connector can be determined.

d) Measurements at extreme test conditions.

NOTE 2: Basically the procedure for extreme conditions is:

- the power/time template is tested in the "normal" way;
- the radiated power is measured by measuring the difference with respect to the radiated power under normal test conditions.

Under extreme test conditions steps a) to i) of subclause 13.3.4.1.2 are repeated except that the repeats at step d) are only performed for power control level 10 and the minimum power control level of the MS.

The transmitter output power under extreme test conditions is calculated for each burst type, power control level and for every frequency used by adding the frequency dependent calibration factor, determined in c), to the values obtained at extreme conditions in this step.

### 13.3.5 Test requirements

- a) The transmitter output power, under every combination of normal and extreme test conditions, for normal bursts and access bursts, at each frequency and for each power control level applicable to the MS power class, shall be at the relevant level shown in table 13-2, table 13-3 or table 13-4 within the tolerances also shown in table 13-2, table 13-3 or table 13-4.

GSM 400, GSM 700, GSM 850 and GSM 900 only - begin

**Table 13-2: GSM 400, GSM 700, GSM 850 and GSM 900 transmitter output power for different power classes**

| Power class |   |   |   | Power control level | Transmitter output power<br>dBm | Tolerances   |              |
|-------------|---|---|---|---------------------|---------------------------------|--------------|--------------|
| 2           | 3 | 4 | 5 |                     |                                 | normal       | extreme      |
| .           | . | . | . | 2                   | 39                              | ±2 dB        | ±2,5 dB      |
| .           | . | . | . | 3                   | 37                              | ±3 dB (note) | ±4 dB (note) |
| .           | . | . | . | 4                   | 35                              | ±3 dB        | ±4 dB        |
| .           | . | . | . | 5                   | 33                              | ±3 dB (note) | ±4 dB (note) |
| .           | . | . | . | 6                   | 31                              | ±3 dB        | ±4 dB        |
| .           | . | . | . | 7                   | 29                              | ±3 dB (note) | ±4 dB (note) |
| .           | . | . | . | 8                   | 27                              | ±3 dB        | ±4 dB        |
| .           | . | . | . | 9                   | 25                              | ±3 dB        | ±4 dB        |
| .           | . | . | . | 10                  | 23                              | ±3 dB        | ±4 dB        |
| .           | . | . | . | 11                  | 21                              | ±3 dB        | ±4 dB        |
| .           | . | . | . | 12                  | 19                              | ±3 dB        | ±4 dB        |
| .           | . | . | . | 13                  | 17                              | ±3 dB        | ±4 dB        |
| .           | . | . | . | 14                  | 15                              | ±3 dB        | ±4 dB        |
| .           | . | . | . | 15                  | 13                              | ±3 dB        | ±4 dB        |
| .           | . | . | . | 16                  | 11                              | ±5 dB        | ±6 dB        |
| .           | . | . | . | 17                  | 9                               | ±5 dB        | ±6 dB        |
| .           | . | . | . | 18                  | 7                               | ±5 dB        | ±6 dB        |
| .           | . | . | . | 19                  | 5                               | ±5 dB        | ±6 dB        |

NOTE: When the power control level corresponds to the power class of the MS, then the tolerances shall be 2,0 dB under normal test conditions and 2,5 dB under extreme test conditions.

GSM 400, GSM 700, GSM 850 and GSM 900 only - end

DCS 1 800 only - begin

**Table 13-3: DCS 1 800 transmitter output power for different power classes**

| Power class |   |   | Power control level | Transmitter output power | Tolerances     |              |
|-------------|---|---|---------------------|--------------------------|----------------|--------------|
| 1           | 2 | 3 |                     |                          | normal         | extreme      |
|             |   | . | 29                  | 36                       | ±2,0 dB        | ±2,5 dB      |
|             |   | . | 30                  | 34                       | ±3,0 dB        | ±4,0 dB      |
|             |   | . | 31                  | 32                       | ±3,0 dB        | ±4,0 dB      |
| .           | . | . | 0                   | 30                       | ±3,0 dB (note) | ±4 dB (note) |
| .           | . | . | 1                   | 28                       | ±3 dB          | ±4 dB        |
| .           | . | . | 2                   | 26                       | ±3 dB          | ±4 dB        |
| .           | . | . | 3                   | 24                       | ±3 dB (note)   | ±4 dB (note) |
| .           | . | . | 4                   | 22                       | ±3 dB          | ±4 dB        |
| .           | . | . | 5                   | 20                       | ±3 dB          | ±4 dB        |
| .           | . | . | 6                   | 18                       | ±3 dB          | ±4 dB        |
| .           | . | . | 7                   | 16                       | ±3 dB          | ±4 dB        |
| .           | . | . | 8                   | 14                       | ±3 dB          | ±4 dB        |
| .           | . | . | 9                   | 12                       | ±4 dB          | ±5 dB        |
| .           | . | . | 10                  | 10                       | ±4 dB          | ±5 dB        |
| .           | . | . | 11                  | 8                        | ±4 dB          | ±5 dB        |
| .           | . | . | 12                  | 6                        | ±4 dB          | ±5 dB        |
| .           | . | . | 13                  | 4                        | ±4 dB          | ±5 dB        |
| .           | . | . | 14                  | 2                        | ±5 dB          | ±6 dB        |
| .           | . | . | 15                  | 0                        | ±5 dB          | ±6 dB        |

NOTE: When the power control level corresponds to the power class of the MS, then the tolerances shall be 2,0 dB under normal test conditions and 2,5 dB under extreme test conditions.

DCS 1 800 only – end

PCS 1 900 only - begin

**Table 13-4: PCS 1 900 transmitter output power for different power classes**

| Power class |   |   | Power control level | Transmitter output power | Tolerances     |              |
|-------------|---|---|---------------------|--------------------------|----------------|--------------|
| 1           | 2 | 3 |                     |                          | Normal         | Extreme      |
|             |   | . | 30                  | 33                       | ±2,0 dB        | ±2,5 dB      |
|             |   | . | 31                  | 32                       | ±2,0 dB        | ±2,5 dB      |
| .           | . | . | 0                   | 30                       | ±3,0 dB (note) | ±4 dB (note) |
| .           | . | . | 1                   | 28                       | ±3 dB          | ±4 dB        |
| .           | . | . | 2                   | 26                       | ±3 dB          | ±4 dB        |
| .           | . | . | 3                   | 24                       | ±3 dB (note)   | ±4 dB (note) |
| .           | . | . | 4                   | 22                       | ±3 dB          | ±4 dB        |
| .           | . | . | 5                   | 20                       | ±3 dB          | ±4 dB        |
| .           | . | . | 6                   | 18                       | ±3 dB          | ±4 dB        |
| .           | . | . | 7                   | 16                       | ±3 dB          | ±4 dB        |
| .           | . | . | 8                   | 14                       | ±3 dB          | ±4 dB        |
| .           | . | . | 9                   | 12                       | ±4 dB          | ±5 dB        |
| .           | . | . | 10                  | 10                       | ±4 dB          | ±5 dB        |
| .           | . | . | 11                  | 8                        | ±4 dB          | ±5 dB        |
| .           | . | . | 12                  | 6                        | ±4 dB          | ±5 dB        |
| .           | . | . | 13                  | 4                        | ±4 dB          | ±5 dB        |
| .           | . | . | 14                  | 2                        | ±5 dB          | ±6 dB        |
| .           | . | . | 15                  | 0                        | ±5 dB          | ±6 dB        |

NOTE: When the power control level corresponds to the power class of the MS, then the tolerances shall be 2,0 dB under normal test conditions and 2,5 dB under extreme test conditions.

PCS 1 900 only - end

- b) The difference between the transmitter output power at two adjacent power control levels, measured at the same frequency, shall not be less than 0,5 dB and not be more than 3,5 dB. For PCS 1 900 Class 3 the difference between the transmitter output power at power controls level 30 and 31, measured at the same frequency, shall not be less than 0 dB and not be more than 2 dB.
- c) The power/time relationship of the measured samples for normal bursts shall be within the limits of the power time template of figure 13-1 at each frequency, under every combination of normal and extreme test conditions and at each power control level measured.

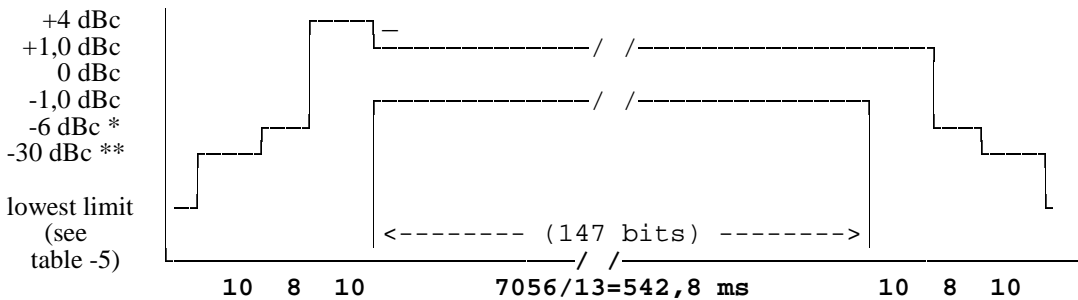

**Figure 13-1: Power / time template for normal bursts**

\* For GSM 400, GSM 700, GSM 850 and GSM 900 MS:

- 4 dBc for power control level 16;
- 2 dBc for power control level 17;
- 1 dBc for power control levels 18 and 19.

For DCS 1 800 and PCS 1 900 MS:

- 4 dBc for power control level 11;
- 2 dBc for power control level 12;
- 1 dBc for power control levels 13, 14 and 15.

\*\* For GSM 400, GSM 700, GSM 850 and GSM 900 MS:

- 30 dBc or -17 dBm, whichever is the higher.

For DCS 1 800 and PCS 1 900 MS:

- 30 dBc or -20 dBm, whichever is the higher.

**Table 13-5: Lowest measurement limit for power / time template**

|                                    | lowest limit                                                                                                                                                                         |
|------------------------------------|--------------------------------------------------------------------------------------------------------------------------------------------------------------------------------------|
| GSM 400, GSM 700, GSM 850, GSM 900 | -59 dBc or -54 dBm whichever is the highest, except for the timeslot preceding the active slot, for which the allowed level is equal to -59 dBc or -36 dBm, whichever is the highest |
| DCS 1 800, PCS 1 900               | -48 dBc or -48 dBm whichever is the highest                                                                                                                                          |

- d) All the power control levels, for the type and power class of the MS as stated by the manufacturer, shall be implemented in the MS.
- e) When the transmitter is commanded to a power control level outside of the capability corresponding to the type and power class of the MS as stated by the manufacturer, then the transmitter output power shall be within the tolerances for the closest power control level corresponding to the type and power class as stated by the manufacturer.

- f) The centre of the transmitted normal burst as defined by the transition of bits 13/14 of the midamble shall be 3 timeslot periods (1 731  $\mu$ s)  $\pm$ 1 bit period ( $\pm$ 3,69  $\mu$ s) after the centre of the corresponding received burst.
- g) The power/time relationship of the measured samples for access bursts shall be within the limits of the power time template of figure 13-2 at each frequency, under every combination of normal and extreme test conditions and at each power control level measured.

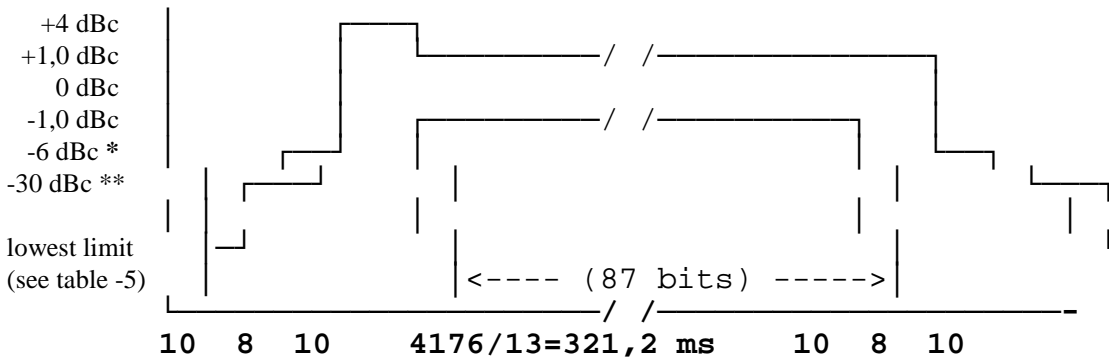

Figure 13-2: Power / time template for access burst

- \* For GSM 400, GSM 700, GSM 850 and GSM 900 MS:

- 4 dBc for power control level 16;
- 2 dBc for power control level 17;
- 1 dBc for power control levels 18 and 19.

For DCS 1 800 and PCS 1 900 MS:

- 4 dBc for power control level 11;
- 2 dBc for power control level 12;
- 1 dBc for power control levels 13, 14 and 15.

- \*\* For GSM 400, GSM 700, GSM 850 and GS M900 MS:

- 30 dBc or -17 dBm, whichever is the higher.

For DCS 1 800 and PCS 1 900 MS:

- 30 dBc or -20 dBm, whichever is the higher.

- h) The centre of the transmitted access burst shall be an integer number of timeslot periods less 30 bit periods relative to any CCCH midamble centre with a tolerance of  $\pm$ 1 bit period ( $\pm$ 3,69  $\mu$ s).

## 13.4 Output RF spectrum

### 13.4.1 Definition and applicability

The output RF spectrum is the relationship between the frequency offset from the carrier and the power, measured in a specified bandwidth and time, produced by the MS due to the effects of modulation and power ramping.

The requirements and this test apply to all types of GSM 400, GSM 700, GSM 850, GSM 900, DCS 1 800 and PCS 1 900 MS.

## 13.4.2 Conformance requirement

1. The level of the output RF spectrum due to modulation shall be no more than that given in 3GPP TS 05.05, subclause 4.2.1, table a1) for GSM 400, GSM 700, GSM 850 and GSM 900, table B.1) for DCS 1 800 or table C.1) for PCS 1 900, with the following lowest measurement limits:
  - -36 dBm below 600 kHz offset from the carrier;
  - -51 dBm for GSM 400, GSM 700, GSM 850 and GSM 900 or -56 dBm for DCS 1 800 and PCS 1 900 from 600 kHz out to less than 1 800 kHz offset from the carrier;
  - -46 dBm for GSM 400, GSM 700, GSM 850 and GSM 900 or -51 dBm for DCS 1 800 and PCS 1 900 at and beyond 1 800 kHz offset from the carrier;
 but with the following exceptions at up to -36 dBm:
  - up to three bands of 200 kHz width centred on a frequency which is an integer multiple of 200 kHz in the combined range 600 kHz to 6000 kHz above and below the carrier;
  - up to 12 bands of 200 kHz width centred on a frequency which is an integer multiple of 200 kHz at more than 6 000 kHz offset from the carrier.
  - 1.1 Under normal conditions; 3GPP TS 05.05, subclause 4.2.1.
  - 1.2 Under extreme conditions; 3GPP TS 05.05, subclause 4.2.1; 3GPP TS 05.05, annex D in subclauses D.2.1 and D.2.2.
2. The level of the output RF spectrum due to switching transients shall be no more than given in 3GPP TS 05.05, subclause 4.2.2, table "a) Mobile Station".
  - 2.1 Under normal conditions; 3GPP TS 05.05, subclause 4.2.2.
  - 2.2 Under extreme conditions; 3GPP TS 05.05, subclause 4.2.2; 3GPP TS 05.05 annex D in subclauses D.2.1 and D.2.2.
3. When allocated a channel, the power emitted by a GSM 400, GSM 900 and DCS 1 800 MS, in the band 935 MHz to 960 MHz shall be no more than -79 dBm, in the band 925 MHz to 935 MHz shall be no more than -67 dBm and in the band 1 805 MHz to 1 880 MHz shall be no more than -71 dBm except in five measurements in each of the bands 925 MHz to 960 MHz and 1 805 MHz to 1 880 MHz where exceptions at up to -36 dBm are permitted. For GSM 400 MS, in addition, the power emitted by MS, in the bands of 460,4 MHz to 467,6 MHz and 488,8 MHz to 496 MHz shall be no more than -67 dBm except in three measurements in each of the bands 460,4 MHz to 467,6 MHz and 488,8 MHz to 496 MHz where exceptions at up to -36 dBm are permitted. For GSM 700, GSM 850 and PCS 1 900 MS, the power emitted by MS, in the band of 747 MHz to 757 MHz shall be no more than -79 dBm, in the band of 757 MHz to 762 MHz shall be no more than -73 dBm, in the band 869 MHz to 894 MHz shall be no more than -79 dBm, in the band 1 930 MHz to 1 990 MHz shall be no more than -71 dBm except in five measurements in each of the bands 747 MHz to 762 MHz, 869 MHz to 894 MHz and 1 930 MHz to 1 990 MHz where exceptions at up to -36 dBm are permitted. Under normal conditions; 3GPP TS 05.05, subclause 4.3.3.

## 13.4.3 Test purpose

1. To verify that the output RF spectrum due to modulation does not exceed conformance requirement 1.
  - 1.1 Under normal conditions.
  - 1.2 Under extreme conditions.
2. To verify that the output RF spectrum due to switching transients does not exceed conformance requirement 2 when a reasonable margin is allowed for the effect of spectrum due to modulation.
  - 2.1 Under normal conditions.
  - 2.2 Under extreme conditions.
3. To verify that the MS spurious emissions in the MS receive band do not exceed conformance requirement 3.



## 13.4.4 Method of test

### 13.4.4.1 Initial conditions

A call is set up according to the generic call set up procedure.

The SS commands the MS to hopping mode. The hopping pattern includes only three channels, namely one with an ARFCN in the Low ARFCN range, a second one with an ARFCN in the Mid ARFCN range and the third one with an ARFCN in the High ARFCN range.

NOTE 1: Although the measurement is made whilst the MS is in hopping mode, each measurement is on one single channel.

NOTE 2: This test is specified in hopping mode as a simple means of making the MS change channel, it would be sufficient to test in non hopping mode and to handover the MS between the three channels tested at the appropriate time.

The SS commands the MS to complete the traffic channel loop back without signalling of erased frames (see subclause 36.2.1.1). This is to set a defined random pattern for the transmitter.

The SS sends Standard Test Signal C1 (annex 5) to the MS at a level of 23 dB $\mu$ Vemf( ).

### 13.4.4.2 Procedure

NOTE: When averaging is in use during frequency hopping mode, the averaging only includes bursts transmitted when the hopping carrier corresponds to the nominal carrier of the measurement.

a) In steps b) to h) the FT is equal to the hop pattern ARFCN in the Mid ARFCN range.

b) The other settings of the spectrum analyser are set as follows:

- Zero frequency scan;
- Resolution bandwidth: 30 kHz;
- Video bandwidth: 30 kHz;
- Video averaging: may be used, depending on the implementation of the test.

The video signal of the spectrum analyser is "gated" such that the spectrum generated by at least 40 of the bits 87 to 132 of the burst is the only spectrum measured. This gating may be analogue or numerical, dependent upon the design of the spectrum analyser. Only measurements during transmitted bursts on the nominal carrier of the measurement are included. The spectrum analyser averages over the gated period and over 200 or 50 such bursts, using numerical and/or video averaging.

The MS is commanded to its maximum power control level.

c) By tuning the spectrum analyser centre frequency to the measurement frequencies the power level is measured over 50 bursts at all multiples of 30 kHz offset from FT to < 1 800 kHz.

d) The resolution and video bandwidth on the spectrum analyser are adjusted to 100 kHz and the measurements are made at the following frequencies:

- on every ARFCN from 1 800 kHz offset from the carrier to the edge of the relevant transmit band for each measurement over 50 bursts;
- at 200 kHz intervals over the 2 MHz either side of the relevant transmit band for each measurement over 50 bursts.

For GSM 400, GSM 900 and DCS 1 800:

- at 200 kHz intervals over the band 925 MHz to 960 MHz for each measurement over 50 bursts;
- at 200 kHz intervals over the band 1 805 MHz to 1 880 MHz for each measurement over 50 bursts.

In addition for GSM 400 MS:

- at 200 kHz intervals over the band 460,4 MHz to 467,6 MHz for each measurement over 50 bursts;
- at 200 kHz intervals over the band 488,8 MHz to 496 MHz for each measurement over 50 bursts.

For GSM 700, GSM 850 and PCS 1 900:

- at 200 kHz intervals over the band 747 MHz to 762 MHz for each measurement over 50 bursts;
- at 200 kHz intervals over the band 869 MHz to 894 MHz for each measurement over 50 bursts;
- at 200 kHz intervals over the band 1 930 MHz to 1 990 MHz for each measurement over 50 bursts.

- e) The MS is commanded to its minimum power control level. The spectrum analyser is set again as in b).
- f) By tuning the spectrum analyser centre frequency to the measurement frequencies the power level is measured over 200 bursts at the following frequencies:

FT;

FT + 100 kHz            FT - 100 kHz;

FT + 200 kHz            FT - 200 kHz;

FT + 250 kHz            FT - 250 kHz;

FT + 200 kHz \* N        FT - 200 kHz \* N;

where N = 2, 3, 4, 5, 6, 7, and 8;

and FT = RF channel nominal centre frequency.

- g) The spectrum analyser settings are adjusted to:

- Zero frequency scan;
- Resolution bandwidth:        30 kHz;
- Video bandwidth:                100 kHz;
- Peak hold.

The spectrum analyser gating of the signal is switched off.

The MS is commanded to its maximum power control level.

- h) By tuning the spectrum analyser centre frequency to the measurement frequencies the power level is measured at the following frequencies:

FT + 400 kHz            FT - 400 kHz;

FT + 600 kHz            FT - 600 kHz;

FT + 1,2 MHz            FT - 1,2 MHz;

FT + 1,8 MHz            FT - 1,8 MHz;

where FT = RF channel nominal centre frequency.

The duration of each measurement (at each frequency) will be such as to cover at least 10 burst transmissions at FT.

- i) Step h) is repeated for power control levels 7 and 11.
- j) Steps b), f), g) and h) are repeated with FT equal to the hop pattern ARFCN in the Low ARFCN range except that in step g) the MS is commanded to power control level 11 rather than maximum power.
- k) Steps b), f), g) and h) are repeated with FT equal to the hop pattern ARFCN in the High ARFCN range except that in step g) the MS is commanded to power control level 11 rather than maximum power.

- l) Steps a) b) f) g) and h) are repeated under extreme test conditions (annex 1, TC2.2). except that at step g) the MS is commanded to power control level 11.

### 13.4.5 Test requirements

For absolute measurements, performed on a temporary antenna connector, in the frequency band 450,4 MHz to 457,6 MHz, 478,8 MHz to 486 MHz, 777 MHz to 792 MHz, 824 MHz to 849 MHz, 880 MHz to 915 MHz, 1 710 MHz to 1 785 MHz, or 1 850 MHz to 1 910 MHz, the temporary antenna connector coupling factor, determined according to subclause 13.3.4.2.2 and annex 1 GC7, for the nearest relevant frequency, will be used.

For absolute measurements, performed on a temporary antenna connector, in the frequency band 925 MHz to 960 MHz, the temporary antenna connector coupling factor, will be as determined according to annex 1 GC7 for GSM 900 MS. For a GSM 400, GSM 700, GSM 850, DCS 1 800 or PCS 1 900 MS 0 dB will be assumed.

For absolute measurements, performed on a temporary antenna connector, in the frequency band 1 805 MHz to 1 880 MHz, the temporary antenna connector coupling factor, will be as determined according to annex 1 GC7 for DCS 1 800 MS. For GSM 400, GSM 700, GSM 850, GSM 900 or PCS 1 900 MS 0 dB will be assumed.

For absolute measurements, performed on a temporary antenna connector, in the frequency band 460,4 MHz to 467,6 MHz or 488,8 MHz to 496 MHz, the temporary antenna connector coupling factor, will be as determined according to annex 1 GC7 for GSM 400 MS. For a GSM 700, GSM 850, GSM 900, DCS 1800 or PCS 1 900 MS 0 dB will be assumed.

For absolute measurements, performed on a temporary antenna connector, in the frequency band 1 930 MHz to 1 990 MHz, the temporary antenna connector coupling factor, will be as determined according to annex 1 GC7 for PCS 1 900 MS. For GSM 400, GSM 700, GSM 850, GSM 900 or DCS 1 800 MS 0 dB will be assumed.

For absolute measurements, performed on a temporary antenna connector, in the frequency band 747 MHz to 762 MHz, the temporary antenna connector coupling factor, will be as determined according to annex 1 GC7 for GSM 700 MS. For a GSM 400, GSM 850, GSM 900, DCS 1800 or PCS 1 900 MS 0 dB will be assumed.

For absolute measurements, performed on a temporary antenna connector, in the frequency band 869 MHz to 894 MHz, the temporary antenna connector coupling factor, will be as determined according to annex 1 GC7 for GSM 850 MS. For a GSM 400, GSM 700, GSM 900, DCS 1800 or PCS 1 900 MS 0 dB will be assumed.

The figures in the tables below, at the listed frequencies from the carrier (kHz), are the maximum level (dB) relative to a measurement in 30 kHz bandwidth on the carrier (reference 3GPP TS 05.05 subclause 4.2.1).

- a) For the modulation sidebands out to less than 1 800 kHz offset from the carrier frequency (FT) measured in step c), f), h), j), k) and l) the measured power level in dB relative to the power level measured at FT, for all types of MS, shall not exceed the limits derived from the values shown in table 13-6 for GSM 400, GSM 700, GSM 850 and GSM 900, table 13-7 for DCS 1 800 or table 13-8 for PCS 1 900 according to the actual transmit power and frequency offset from FT. However any failures in the combined range 600 kHz to less than 1 800 kHz above and below the carrier may be counted towards the exceptions allowed in test requirements c) below.

**Table 13-6: GSM 400, GSM 700, GSM 850 and GSM 900 Spectrum due to modulation out to less than 1 800 kHz offset**

|                                                                          | power levels in dB relative to the measurement at FT |     |     |     |              |
|--------------------------------------------------------------------------|------------------------------------------------------|-----|-----|-----|--------------|
| Power level                                                              | Frequency offset (kHz)                               |     |     |     |              |
| (dBm)                                                                    | 0-100                                                | 200 | 250 | 400 | 600 to <1800 |
| 39                                                                       | +0,5                                                 | -30 | -33 | -60 | -66          |
| 37                                                                       | +0,5                                                 | -30 | -33 | -60 | -64          |
| 35                                                                       | +0,5                                                 | -30 | -33 | -60 | -62          |
| <= 33                                                                    | +0,5                                                 | -30 | -33 | -60 | -60          |
| The values above are subject to the minimum absolute levels (dBm) below. |                                                      |     |     |     |              |
|                                                                          | -36                                                  | -36 | -36 | -36 | -51          |

**Table 13-7: DCS 1 800 Spectrum due to modulation out to less than 1 800 kHz offset**

| power levels in dB relative to the measurement at FT                     |                        |     |     |     |              |
|--------------------------------------------------------------------------|------------------------|-----|-----|-----|--------------|
| Power level                                                              | Frequency offset (kHz) |     |     |     |              |
| (dBm)                                                                    | 0-100                  | 200 | 250 | 400 | 600 to <1800 |
| <= 36                                                                    | +0,5                   | -30 | -33 | -60 | -60          |
| The values above are subject to the minimum absolute levels (dBm) below. |                        |     |     |     |              |
|                                                                          | -36                    | -36 | -36 | -36 | -56          |

**Table 13-8: PCS 1 900 Spectrum due to modulation out to less than 1 800 kHz offset**

| power levels in dB relative to the measurement at FT                     |                        |     |     |     |              |               |
|--------------------------------------------------------------------------|------------------------|-----|-----|-----|--------------|---------------|
| Power level                                                              | Frequency offset (kHz) |     |     |     |              |               |
| (dBm)                                                                    | 0-100                  | 200 | 250 | 400 | 600 to <1200 | 1200 to <1800 |
| <= 33                                                                    | +0,5                   | -30 | -33 | -60 | -60          | -60           |
| The values above are subject to the minimum absolute levels (dBm) below. |                        |     |     |     |              |               |
|                                                                          | -36                    | -36 | -36 | -36 | -56          | -56           |

NOTE 1: For frequency offsets between 100 kHz and 600 kHz the requirement is derived by a linear interpolation between the points identified in the table with linear frequency and power in dB relative.

- b) For the modulation sidebands from 1 800 kHz offset from the carrier frequency (FT) and out to 2 MHz beyond the edge of the relevant transmit band, measured in step d), the measured power level in dB relative to the power level measured at FT, shall not exceed the values shown in table 13-7 according to the actual transmit power, frequency offset from FT and system on which the MS is designed to operate. However any failures in the combined range 1 800 kHz to 6 MHz above and below the carrier may be counted towards the exceptions allowed in test requirements c) below, and any other failures may be counted towards the exceptions allowed in test requirements d) below.

**Table 13-9: Spectrum due to modulation from 1 800 kHz offset to the edge of the transmit band (wideband noise)**

| power levels in dB relative to the measurement at FT                     |                      |                  |          |             |                      |          |             |                      |          |
|--------------------------------------------------------------------------|----------------------|------------------|----------|-------------|----------------------|----------|-------------|----------------------|----------|
| GSM 400, GSM 700, GSM 850 and GSM 900                                    |                      |                  |          | DCS 1 800   |                      |          | PCS 1 900   |                      |          |
| Power Level                                                              | Frequency offset kHz |                  |          | Power level | Frequency offset KHz |          | Power level | Frequency offset kHz |          |
| (dBm)                                                                    | 1 800 to < 3 000     | 3 000 to < 6 000 | >= 6 000 | (dBm)       | 1 800 to < 6 000     | >= 6 000 | (dBm)       | 1 800 to < 6 000     | >= 6 000 |
| 39                                                                       | -69                  | -71              | -77      | 36          | -71                  | -79      | 33          | -68                  | -76      |
| 37                                                                       | -67                  | -69              | -75      | 34          | -69                  | -77      | 32          | -67                  | -75      |
| 35                                                                       | -65                  | -67              | -73      | 32          | -67                  | -75      | 30          | -65                  | -73      |
| <= 33                                                                    | -63                  | -65              | -71      | 30          | -65                  | -73      | 28          | -63                  | -71      |
|                                                                          |                      |                  |          | 28          | -63                  | -71      | 26          | -61                  | -69      |
|                                                                          |                      |                  |          | 26          | -61                  | -69      | <= 24       | -59                  | -67      |
|                                                                          |                      |                  |          | <= 24       | -59                  | -67      |             |                      |          |
| The values above are subject to the minimum absolute levels (dBm) below. |                      |                  |          |             |                      |          |             |                      |          |
|                                                                          | -46                  | -46              | -46      |             | -51                  | -51      |             | -51                  | -51      |

- c) Any failures (from a) and b) above) in the combined range 600 kHz to 6 MHz above and below the carrier should be re-checked for allowed spurious emissions. For each of the three ARFCN used, spurious emissions are allowed in up to three 200 kHz bands centred on an integer multiple of 200 kHz so long as no spurious emission exceeds -36 dBm. Any spurious emissions measured in a 30 kHz bandwidth which spans two 200 kHz bands can be counted towards either 200 kHz band, whichever minimizes the number of 200 kHz bands containing spurious exceptions.

- d) Any failures (from b) above) beyond 6 MHz offset from the carrier should be re-checked for allowed spurious emissions. For each of the three ARFCN used, up to twelve spurious emissions are allowed so long as no spurious emission exceeds -36 dBm.
- e) For GSM 400, GSM 900 and DCS 1 800 MS the spurious emissions in the bands 925 MHz to 935 MHz, 935 MHz to 960 MHz and 1 805 MHz to 1 880 MHz, measured in step d), shall not exceed the values shown in table 13-10 except in up to five measurements in the band 925 MHz to 960 MHz and five measurements in the band 1 805 MHz to 1 880 MHz where a level up to -36 dBm is permitted. For GSM 400 MS, in addition, the MS spurious emissions in the bands 460,4 MHz to 467,6 MHz and 488,8 MHz to 496 MHz shall not exceed the value of -67 dBm, except in up to three measurements in each of the bands 460,4 MHz to 467,6 MHz and 488,8 MHz to 496 MHz where a level up to -36 dBm is permitted. For GSM 700, GSM 850 and PCS 1 900 MS the spurious emissions in the bands 747 MHz to 757 MHz, 757 MHz to 762 MHz, 869 MHz to 894 MHz and 1 930 MHz to 1 990 MHz shall not exceed the values shown in table 13-10 except in up to five measurements in each of the bands 747 MHz to 762 MHz, 869 MHz to 894 MHz and 1 930 MHz to 1 990 MHz where a level up to -36 dBm is permitted.

**Table 13-10: Spurious emissions in the MS receive bands**

| Band (MHz)     | Spurious emissions level (dBm) |                                |
|----------------|--------------------------------|--------------------------------|
|                | GSM 400, GSM 900 and DCS 1 800 | GSM 700, GSM 850 and PCS 1 900 |
| 925 to 935     | -67                            |                                |
| 935 to 960     | -79                            |                                |
| 1 805 to 1 880 | -71                            |                                |
| 747 to 757     |                                | -79                            |
| 757 to 762     |                                | -73                            |
| 869 to 894     |                                | -79                            |
| 1 930 to 1 990 |                                | -71                            |

- f) For the power ramp sidebands of steps h) and i) the power levels must not exceed the values shown in table 13-11 for GSM 400, GSM 700, GSM 850 and GSM 900, table 13-12 for DCS 1 800 or table 13-13 for PCS 1 900.

**Table 13-11: GSM Spectrum due to switching transients**

| Power level | Maximum level for various offsets from carrier frequency |         |           |           |
|-------------|----------------------------------------------------------|---------|-----------|-----------|
|             | 400 kHz                                                  | 600 kHz | 1 200 kHz | 1 800 kHz |
| 39 dBm      | -13 dBm                                                  | -21 dBm | -21 dBm   | -24 dBm   |
| 37 dBm      | -15 dBm                                                  | -21 dBm | -21 dBm   | -24 dBm   |
| 35 dBm      | -17 dBm                                                  | -21 dBm | -21 dBm   | -24 dBm   |
| 33 dBm      | -19 dBm                                                  | -21 dBm | -21 dBm   | -24 dBm   |
| 31 dBm      | -21 dBm                                                  | -23 dBm | -23 dBm   | -26 dBm   |
| 29 dBm      | -23 dBm                                                  | -25 dBm | -25 dBm   | -28 dBm   |
| 27 dBm      | -23 dBm                                                  | -26 dBm | -27 dBm   | -30 dBm   |
| 25 dBm      | -23 dBm                                                  | -26 dBm | -29 dBm   | -32 dBm   |
| 23 dBm      | -23 dBm                                                  | -26 dBm | -31 dBm   | -34 dBm   |
| <= +21 dBm  | -23 dBm                                                  | -26 dBm | -32 dBm   | -36 dBm   |

**Table 13-12: DCS 1 800 Spectrum due to switching transients**

| Power level | Maximum level for various offsets from carrier frequency |         |          |           |
|-------------|----------------------------------------------------------|---------|----------|-----------|
|             | 400 kHz                                                  | 600 kHz | 1200 kHz | 1 800 kHz |
| 36 dBm      | -16 dBm                                                  | -21 dBm | -21 dBm  | -24 dBm   |
| 34 dBm      | -18 dBm                                                  | -21 dBm | -21 dBm  | -24 dBm   |
| 32 dBm      | -20 dBm                                                  | -22 dBm | -22 dBm  | -25 dBm   |
| 30 dBm      | -22 dBm                                                  | -24 dBm | -24 dBm  | -27 dBm   |
| 28 dBm      | -23 dBm                                                  | -25 dBm | -26 dBm  | -29 dBm   |
| 26 dBm      | -23 dBm                                                  | -26 dBm | -28 dBm  | -31 dBm   |
| 24 dBm      | -23 dBm                                                  | -26 dBm | -30 dBm  | -33 dBm   |
| 22 dBm      | -23 dBm                                                  | -26 dBm | -31 dBm  | -35 dBm   |
| <= +20 dBm  | -23 dBm                                                  | -26 dBm | -32 dBm  | -36 dBm   |

**Table 13-13: PCS 1 900 Spectrum due to switching transients**

| Power level | Maximum level for various offsets from carrier frequency |         |           |           |
|-------------|----------------------------------------------------------|---------|-----------|-----------|
|             | 400 kHz                                                  | 600 kHz | 1 200 kHz | 1 800 kHz |
| 33 dBm      | -19 dBm                                                  | -22 dBm | -22 dBm   | -25 dBm   |
| 32 dBm      | -20 dBm                                                  | -22 dBm | -22 dBm   | -25 dBm   |
| 30 dBm      | -22 dBm                                                  | -24 dBm | -24 dBm   | -27 dBm   |
| 28 dBm      | -23 dBm                                                  | -25 dBm | -26 dBm   | -29 dBm   |
| 26 dBm      | -23 dBm                                                  | -26 dBm | -28 dBm   | -31 dBm   |
| 24 dBm      | -23 dBm                                                  | -26 dBm | -30 dBm   | -33 dBm   |
| 22 dBm      | -23 dBm                                                  | -26 dBm | -31 dBm   | -35 dBm   |
| <= +20 dBm  | -23 dBm                                                  | -26 dBm | -32 dBm   | -36 dBm   |

NOTE 2: These figures are different from the requirements in 3GPP TS 05.05 because at higher power levels it is the modulation spectrum which is being measured using a peak hold measurement. This allowance is given in the table.

NOTE 3: The figures for table 13-11, table 13-12 and table 13-13 assume that, using the peak hold measurement, the lowest level measurable is 8 dB above the level of the modulation specification using the 30 kHz bandwidth gated average technique for 400 kHz offset from the carrier. At 600 and 1200 kHz offset the level is 6 dB above and at 1 800 kHz offset the level is 3 dB above. The figures for 1 800 kHz have assumed the 30 kHz bandwidth spectrum due to modulation specification at <1 800 kHz.

## 13.5 Void

## 13.6 Frequency error and phase error in HSCSD multislots configurations

### 13.6.1 Definition and applicability

The frequency error is the difference in frequency, after adjustment for the effect of the modulation and phase error, between the RF transmission from the MS and either:

- the RF transmission from the BS; or
- the nominal frequency for the ARFCN used.

The phase error is the difference in phase, after adjustment for the effect of the frequency error, between the RF transmission from the MS and the theoretical transmission according to the intended modulation.

The requirements and this test apply to all types of GSM 400, GSM 700, GSM 850, GSM 900, DCS 1 800 and PCS 1 900 MS and any multiband MS which are capable of HSCSD multislots operation.

### 13.6.2 Conformance requirement

1. The MS carrier frequency shall be accurate to within 0,1 ppm, or accurate to within 0,1 ppm compared to signals received from the BS:
  - 1.1 Under normal conditions; 3GPP TS 05.10, subclause 6.1.
  - 1.2 Under vibration conditions; 3GPP TS 05.10, subclause 6.1; 3GPP TS 05.05, annex D D.2.3.
  - 1.3 Under extreme conditions; 3GPP TS 05.10, subclause 6.1; 3GPP TS 05.05, subclause 4.4; 3GPP TS 05.05, annex D in subclauses D.2.1 and D.2.2.

2. The RMS phase error (difference between the phase error trajectory and its linear regression on the active part of the time slot) for each burst shall not be greater than 5 degrees:
  - 2.1 Under normal conditions; 3GPP TS 05.05, subclause 4.6.
  - 2.2 Under vibration conditions; 3GPP TS 05.05, subclause 4.6; 3GPP TS 05.05, annex D in subclause D.2.3.
  - 2.3 Under extreme conditions; 3GPP TS 05.05, subclause 4.6; 3GPP TS 05.05, annex D in subclauses D.2.1 and D.2.2.
3. The maximum peak deviation during the useful part of each burst shall not be greater than 20 degrees.
  - 3.1 Under normal conditions; 3GPP TS 05.05, subclause 4.6.
  - 3.2 Under vibration conditions; 3GPP TS 05.05, subclause 4.6; 3GPP TS 05.05, annex D in subclause D.2.3.
  - 3.3 Under extreme conditions; 3GPP TS 05.05, subclause 4.6; 3GPP TS 05.05, annex D in subclauses D.2.1 and D.2.2.

### 13.6.3 Test purpose

1. To verify that in a multislot configuration the MS carrier frequency error does not exceed 0,1 ppm:
  - 1.1 Under normal conditions.
  - 1.2 When the MS is being vibrated.
  - 1.3 Under extreme conditions.

NOTE: The transmit frequency accuracy of the SS is expected to be sufficient to ensure that the difference between 0,1 ppm absolute and 0,1 ppm compared to signals received from the BS would be small enough to be considered insignificant.

2. To verify that the RMS phase error on the useful part of the bursts transmitted by the MS in a multislot configuration does not exceed conformance requirement 2:
  - 2.1 Under normal conditions.
  - 2.2 When the MS is being vibrated.
  - 2.3 Under extreme conditions.
3. To verify that the maximum phase error on the useful part of the bursts transmitted by the MS in a multislot configuration does not exceed conformance requirement 3.
  - 3.1 Under normal conditions.
  - 3.2 When the MS is being vibrated.
  - 3.3 Under extreme conditions.

### 13.6.4 Method of test

NOTE: In order to measure the accuracy of the frequency and phase error a sampled measurement of the transmitted phase trajectory is obtained. This is compared with the theoretically expected phase trajectory. The regression line of the difference between the expected trajectory and the measured trajectory is an indication of the frequency error (assumed constant through the burst), whilst the departure of the phase differences from this trajectory is a measure of the phase error. The peak phase error is the value furthest from the regression line and the RMS phase error is the root mean square average of the phase error of all samples.

### 13.6.4.1 Initial conditions

A call is set up according to the generic call setup procedure for multislot HSCSD.

The SS commands the MS to hopping mode (table 13.6.1).

NOTE 1: It is not necessary to test in hopping mode but is done here as a simple means of making the MS change channel, it would be sufficient to test in non hopping mode and to make sure bursts are taken from a few different channels.

The SS activates ciphering mode.

NOTE 2: Ciphering mode is active during this test to give a pseudo-random bit stream to the modulator.

The SS sets the MS to operate in a multislot configuration with maximum number of transmitted time slots.

The SS commands the MS to complete the traffic channel multislot loop back including signalling of erased frames.

The SS generates Standard Test Signal C1 of annex 5.

### 13.6.4.2 Procedure

- a) For one transmitted burst on the last multislot subchannel, the SS captures the signal as a series of phase samples over the period of the burst. These samples are evenly distributed over the duration of the burst with a minimum sampling rate of  $2/T$ , where  $T$  is the modulation symbol period. The received phase trajectory is then represented by this array of at least 294 samples.
- b) The SS then calculates, from the known bit pattern and the formal definition of the modulator contained in 3GPP TS 05.04, the expected phase trajectory.
- c) From a) and b) the phase trajectory error is calculated, and a linear regression line computed through this phase trajectory error. The slope of this regression line is the frequency error of the mobile transmitter relative to the simulator reference. The difference between the regression line and the individual sample points is the phase error of that point.

- c.1) The sampled array of at least 294 phase measurements is represented by the vector:

$$\varnothing_m = \varnothing_m(0) \dots \varnothing_m(n)$$

where the number of samples in the array  $n+1 \geq 294$ .

- c.2) The calculated array, at the corresponding sampling instants, is represented by the vector:

$$\varnothing_c = \varnothing_c(0) \dots \varnothing_c(n).$$

- c.3) The error array is represented by the vector:

$$\varnothing_e = \{\varnothing_m(0) - \varnothing_c(0)\} \dots \dots \dots \{\varnothing_m(n) - \varnothing_c(n)\} = \varnothing_e(0) \dots \varnothing_e(n).$$

- c.4) The corresponding sample numbers form a vector  $t = t(0) \dots t(n)$ .

- c.5) By regression theory the slope of the samples with respect to  $t$  is  $k$  where:

$$k = \frac{\sum_{j=0}^{j=n} t(j) * \varnothing_e(j)}{\sum_{j=0}^{j=n} t(j)^2}$$

- c.6) The frequency error is given by  $k/(360 \times \gamma)$ , where  $\gamma$  is the sampling interval in s and all phase samples are measured in degrees.

- c.7) The individual phase errors from the regression line are given by:

$$\varnothing_e(j) - k \times t(j).$$



- c.8) The RMS value  $\varnothing_e$  of the phase errors is given by:

$$\varnothing_e(\text{RMS}) = \left[ \frac{\sum_{j=0}^{j=n} \{\varnothing_e(j) - k * t(j)\}^2}{n+1} \right]^{1/2}$$

- d) Steps a) to c) are repeated for 20 bursts, not necessarily contiguous.
- e) The SS instructs the MS to its maximum power control level on each multislot subchannel, all other conditions remaining constant. Steps a) to d) are repeated.
- f) The SS instructs the MS to the minimum power control level on each multislot subchannel, all other conditions remaining constant. Steps a) to d) are repeated.
- g) The MS is hard mounted on a vibration table and vibrated at the frequency/amplitudes specified in annex 1, TC4.

During the vibration steps a) to f) are repeated.

NOTE 1: If the call is terminated when mounting the MS to the vibration table, it will be necessary to establish the initial conditions again before repeating steps a) to f).

- h) The MS is re-positioned on the vibration table in the two orthogonal planes to the plane used in step g). For each of the orthogonal planes step g) is repeated.
- i) Steps a) to f) are repeated under extreme test conditions (see annex 1, TC2.2).

NOTE 2: The series of samples taken to determine the phase trajectory could also be used, with different post-processing, to determine the transmitter burst characteristics of 'Transmitter output power and burst timing in multislot configuration'. Although described independently, it is valid to combine these two tests, giving both answers from single sets of captured data.

## 13.6.5 Test requirements

### 13.6.5.1 Frequency error

For all measured bursts, the frequency error, derived in step c.6), shall be less than 10E-7.

### 13.6.5.2 Phase error

For all measured bursts, the RMS phase error, derived in step c.8), shall not exceed 5 degrees.

For all measured bursts, each individual phase error, derived in step c.7), shall not exceed 20 degrees.

## 13.7 Transmitter output power and burst timing in HSCSD configurations

### 13.7.1 Definition and applicability

The transmitter output power is the average value of the power delivered to an artificial antenna or radiated by the MS and its integral antenna, over the time that the useful information bits of one burst are transmitted.

The transmit burst timing is the envelope of the RF power transmitted with respect to time. The timings are referenced to the transition from bit 13 to bit 14 of the Training Sequence ("midamble") before differential decoding. The timing of the modulation is referenced to the timing of the received signal from the SS.

The requirements and this test apply to all types of GSM 400, GSM 700, GSM 850, GSM 900, DCS 1 800 and PCS 1 900 MS and multiband any MS which are capable of HSCSD multislot operation.

## 13.7.2 Conformance requirement

1. The MS maximum output power shall be as defined in 3GPP TS 05.05, subclause 4.1.1, first table, according to its power class, with a tolerance of  $\pm 2$  dB under normal conditions; 3GPP TS 05.05, subclause 4.1.1, first table.
2. The MS maximum output power shall be as defined in 3GPP TS 05.05, subclause 4.1.1, first table, according to its power class, with a tolerance of  $\pm 2,5$  dB under extreme conditions; 3GPP TS 05.05, subclause 4.1.1, first table; 3GPP TS 05.05 annex D in subclauses D.2.1 and D.2.2.
3. The power control levels shall have the nominal output power levels as defined in 3GPP TS 05.05, subclause 4.1.1, third table (for GSM 400, GSM 700, GSM 850 and GSM 900), fourth table (for DCS 1 800) or fifth table (for PCS 1 900), from the lowest power control level up to the maximum output power corresponding to the class of the MS (for tolerance on maximum output power see conformance requirements 1), with a tolerance of  $\pm 3$  dB,  $\pm 4$  dB or  $\pm 5$  dB under normal conditions; 3GPP TS 05.05, subclause 4.1.1, third, fourth or fifth table.
4. The power control levels shall have the nominal output power levels as defined in 3GPP TS 05.05, subclause 4.1.1, third table (for GSM 400, GSM 700, GSM 850 and GSM 900), fourth table (for DCS 1 800) or fifth table (for PCS 1 900), from the lowest power control level up to the maximum output power corresponding to the class of the MS (for tolerance on maximum output power see conformance requirements 2), with a tolerance of  $\pm 4$  dB,  $\pm 5$  dB or  $\pm 6$  dB under extreme conditions; 3GPP TS 05.05, subclause 4.1.1, third, fourth or fifth table; 3GPP TS 05.05 annex D in subclauses D.2.1 and D.2.2.
5. The output power actually transmitted by the MS at consecutive power control levels shall form a monotonic sequence and the interval between power control levels shall be  $2 \pm 1,5$  dB ( $1 \pm 1$  dB between power control level 30 and 31 for PCS 1 900); 3GPP TS 05.05, subclause 4.1.1.
6. The transmitted power level relative to time for a normal burst shall be within the power/time template given in 3GPP TS 05.05, annex B figure B1. In multislot configurations where the bursts in two or more consecutive time slots are actually transmitted at the same frequency, the template of annex B shall be respected at the beginning and the end of the series of consecutive bursts. The output power during the guard period between every two consecutive active timeslots shall not exceed the level allowed for the useful part of the first timeslot or the level allowed for the useful part of the second timeslot plus 3 dB, whichever is the highest:
  - 6.1 Under normal conditions; 3GPP TS 05.05, subclause 4.5.2.
  - 6.2 Under extreme conditions; 3GPP TS 05.05, subclause 4.5.2, 3GPP TS 05.05 annex D in subclauses D.2.1 and D.2.2.
7. In multislot configurations, bidirectional subchannels shall be individually power controlled; 3GPP TS 05.08, subclause 4.2.
8. When accessing a cell on the RACH and before receiving the first power command during a communication on a DCCH or TCH (after an IMMEDIATE ASSIGNMENT), all GSM and class 1 and class 2 DCS 1 800 and PCS 1 900 MS shall use the power control level defined by the MS\_TXPWR\_MAX\_CCH parameter broadcast on the BCCH of the cell, or if MS\_TXPWR\_MAX\_CCH corresponds to a power control level not supported by the MS as defined by its power class, the MS shall act as though the closest supported power control level had been broadcast. A Class 3 DCS 1 800 MS shall use the POWER\_OFFSET parameter.
9. The transmissions from the MS to the BS, measured at the MS antenna, shall be  $468,75 - TA$  bit periods behind the transmissions received from the BS, where TA is the last timing advance received from the current serving BS. The tolerance on these timings shall be  $\pm 1$  bit period:
  - 9.1 Under normal conditions; 3GPP TS 05.10, subclause 6.4.
  - 9.2 Under extreme conditions; 3GPP TS 05.10, subclause 6.4, 3GPP TS 05.05 annex D in subclauses D.2.1 and D.2.2.
10. The transmitted power level relative to time for a random access burst shall be within the power/time template given in 3GPP TS 05.05, annex B figure B.3:
  - 10.1 Under normal conditions; 3GPP TS 05.05, subclause 4.5.2.
  - 10.2 Under extreme conditions; 3GPP TS 05.05, subclause 4.5.2, 3GPP TS 05.05 annex D in subclauses D.2.1 and D.2.2.

11 The MS shall use a TA value of 0 for the Random Access burst sent:

11.1 Under normal conditions; 3GPP TS 05.10, subclause 6.6.

11.2 Under extreme conditions; 3GPP TS 05.10, subclause 6.6, 3GPP TS 05.05 annex D in subclauses D.2.1 and D.2.2.

### 13.7.3 Test purpose

1. To verify that the maximum output power of the MS in HSCSD multislot configuration, under normal conditions, is within conformance requirement 1.
2. To verify that the maximum output power of the MS in HSCSD multislot configuration, under extreme conditions, is within conformance requirement 2.
3. To verify that all power control levels, relevant to the class of MS, are implemented in the MS in HSCSD multislot configuration and have output power levels, under normal conditions, within conformance requirement 3.
4. To verify that all power control levels have output power levels, under extreme conditions, within conformance requirement 4.
5. To verify that the step in the output power transmitted by the MS in HSCSD multislot configuration at consecutive power control levels is within conformance requirement 5 under normal conditions.
6. To verify that the output power relative to time, when sending a normal burst is within conformance requirement 6 in HSCSD multislot configuration:
  - 6.1 Under normal conditions.
  - 6.2 Under extreme conditions.
7. To verify that the MS in HSCSD multislot configuration uses the maximum power control level according to its power class if commanded to a power control level exceeding its power class.
8. To verify that, for normal bursts, the MS transmissions to the BS are timed within conformance requirement 8 in HSCSD multislot configuration:
  - 8.1 Under normal conditions.
  - 8.2 Under extreme conditions.
9. To verify that the output power relative to time, when sending an access burst is within conformance requirement 9 in HSCSD multislot configuration:
  - 9.1 Under normal conditions.
  - 9.2 Under extreme conditions.
10. To verify that, for an access burst, the MS transmission to the BS is timed within conformance requirement 10 in HSCSD multislot configuration:
  - 10.1 Under normal conditions.
  - 10.2 Under extreme conditions.
11. To verify that, power is individually controlled on bidirectional HSCSD subchannels.

## 13.7.4 Methods of test

Two methods of test are described, separately for:

- 1) equipment fitted with a permanent antenna connector; and for
- 2) equipment fitted with an integral antenna, and which cannot be connected to an external antenna except by the fitting of a temporary test connector as a test fixture.

NOTE: The behaviour of the MS in the system is determined to a high degree by the antenna, and this is the only transmitter test in this EN using the integral antenna. Further studies are ongoing on improved testing on the integral antenna, taking practical conditions of MS use into account.

### 13.7.4.1 Method of test for equipment with a permanent antenna connector

#### 13.7.4.1.1 Initial conditions

A call is set up by the SS according to the generic call set up procedure for HSCSD multislot configuration on a channel with ARFCN in the Mid ARFCN range, power control level set to Max power and MS to operate in its highest number of uplink slots. MS TXPWR\_MAX\_CCH is set to the maximum value supported by the Power Class of the Mobile under test. For DCS 1 800 mobile stations the POWER\_OFFSET parameter is set to 6 dB.

#### 13.7.4.1.2 Procedure

- a) Measurement of normal burst transmitter output power.

The SS takes power measurement samples evenly distributed over the duration of one burst with a sampling rate of at least  $2/T$ , where  $T$  is the bit duration. The samples are identified in time with respect to the modulation on the burst. The SS identifies the centre of the useful 147 transmitted bits, i.e. the transition from bit 13 to bit 14 of the midamble, as the timing reference.

The transmitter output power is calculated as the average of the samples over the 147 useful bits. This is also used as the 0 dB reference for the power/time template.

- b) Measurement of normal burst timing delay.

The burst timing delay is the difference in time between the timing reference identified in a) and the corresponding transition in the burst received by the MS immediately prior to the MS transmit burst sampled.

- c) Measurement of normal burst power/time relationship.

The array of power samples measured in a) are referenced in time to the centre of the useful transmitted bits and in power to the 0 dB reference, both identified in a).

- d) Steps a) to c) are repeated on each multislot subchannel with the MS commanded to operate on each of the power control levels defined, even those not supported by the MS.

- e) The SS commands the MS to the maximum power control level supported by the MS and steps a) to c) are repeated on each multislot subchannel for ARFCN in the Low and High ranges.

- f) The SS commands the MS to the maximum power control level in the first multislot subchannel allocated and to the minimum power control level in the second multislot subchannel allocated. Any further timeslots allocated are to be set to the maximum power control level. Steps a) to c) and corresponding measurements on each subchannel are repeated.

- g) Measurement of access burst transmitter output power.

The SS causes the MS to generate an Access Burst on an ARFCN in the Mid ARFCN range, this could be either by a handover procedure or a new request for radio resource. In the case of a handover procedure the Power Level indicated in the HANDOVER COMMAND message is the maximum power control level supported by the MS. In the case of an Access Burst the MS shall use the Power Level indicated in the MS\_TXPWR\_MAX\_CCH parameter. If the power class of the MS is DCS 1 800 Class 3, the MS shall also use the POWER\_OFFSET parameter.

The SS takes power measurement samples evenly distributed over the duration of the access burst as described in a). However, in this case the SS identifies the centre of the useful bits of the burst by identifying the transition from the last bit of the synch sequence. The centre of the burst is then five data bits prior to this point and is used as the timing reference.

The transmitter output power is calculated as the average of the samples over the 87 useful bits of the burst. This is also used as the 0 dB reference for the power/time template.

h) Measurement of access burst timing delay.

The burst timing delay is the difference in time between the timing reference identified in g) and the MS received data on the common control channel.

i) Measurement of access burst power/time relationship.

The array of power samples measured in g) are referenced in time to the centre of the useful transmitted bits and in power to the 0 dB reference, both identified in g).

j) Depending on the method used in step g) to cause the MS to send an Access Burst, the SS sends either a HANDOVER COMMAND with power control level set to 10 or it changes the System Information elements MS\_TXPWR\_MAX\_CCH and for DCS 1 800 the POWER\_OFFSET on the serving cell BCCH in order to limit the MS transmit power on the Access Burst to power control level 10 (+23 dBm for GSM 400, GSM 700, GSM 850 and GSM 900 or +10 dBm for DCS 1 800 and PCS 1 900) and then steps g) to i) are repeated.

k) Steps a) to j) are repeated under extreme test conditions (annex 1, TC2.2) except that the repeats at step d) are only performed for power control level 10 and the minimum power control level of the MS.

#### 13.7.4.2 Method of test for equipment with an integral antenna

NOTE: If the MS is equipped with a permanent connector, such that the antenna can be disconnected and the SS be connected directly, then the method of subclause 13.7.4.1 will be applied.

The tests in this subclause are performed on an unmodified test sample.

##### 13.7.4.2.1 Initial conditions

The MS is placed in the anechoic shielded chamber (annex 1, GC5) or on the outdoor test site, on an isolated support, in the position for normal use, at a distance of at least 3 metres from a test antenna, connected to the SS.

NOTE: The test method described has been written for measurement in an anechoic shielded chamber. If an outdoor test site is used then, in addition, it is necessary to raise/lower the test antenna through the specified height range to maximize the received power levels from both the test sample and the substitution antenna.

A call is set up by the SS according to the generic call set up procedure on a channel with ARFCN in the Mid ARFCN range, power control level set to Max power. MS\_TXPWR\_MAX\_CCH is set to the maximum value supported by the Power Class of the Mobile under test. For DCS 1 800 mobile stations the POWER\_OFFSET parameter is set to 6 dB.

##### 13.7.4.2.2 Procedure

a) With the initial conditions set according to subclause 13.7.4.2.1 the test procedure in subclause 13.7.4.1.2 is followed up to and including step j), except that in step a), when measurements are done at maximum power for ARFCN in the Low, Mid and High range, the measurement is made eight times with the MS rotated by  $n \times 45$  degrees for all values of  $n$  in the range 0 to 7.

The measurements taken are received transmitter output power measurements rather than transmitter output power measurements, the output power measurement values can be derived as follows.

b) Assessment of test site loss for scaling of received output power measurements.

The MS is replaced by a half-wave dipole, resonating at the centre frequency of the transmit band, connected to an RF generator.

The frequency of the RF signal generator is set to the frequency of the ARFCN used for the 24 measurements in step a), the output power is adjusted to reproduce the received transmitter output power averages recorded in step a).

For each indication the power, delivered by the generator (in Watts) to the half-wave dipole, is recorded. These values are recorded in the form  $P_{nc}$ , where  $n$  = MS rotation and  $c$  = channel number.

For each channel number used compute:

$$P_{ac}(\text{Watts into dipole}) = \frac{1}{8} * \sum_{n=0}^{n=7} P_{nc}$$

from which:  $P_{ac}(\text{Tx dBm}) = 10\log_{10}(P_{ac}) + 30 + 2,15$

The difference, for each of the three channels, between the actual transmitter output power averaged over the 8 measurement orientations and the received transmitter output power at orientation  $n = 0$  is used to scale the received measurement results to actual transmitter output powers for all measured power control levels and ARFCN, which can then be checked against the requirements.

c) Temporary antenna connector calibration factors (transmit).

A modified test sample equipped with a temporary antenna connector is placed in a climatic test chamber and is linked to the SS by means of the temporary antenna connector.

Under normal test conditions, the power measurement and calculation parts of steps a) to j) of subclause 13.7.4.1.2 are repeated except that the repeats at step d) are only performed for power control level 10 and the minimum power control level of the MS.

NOTE 1: The values noted here are related to the output transmitter carrier power levels under normal test conditions, which are known after step b). Therefore frequency dependent calibration factors that account for the effects of the temporary antenna connector can be determined.

d) Measurements at extreme test conditions.

NOTE 2: Basically the procedure for extreme conditions is:

- the power/time template is tested in the "normal" way;
- the radiated power is measured by measuring the difference with respect to the radiated power under normal test conditions.

Under extreme test conditions steps a) to j) of subclause 13.7.4.1.2 are repeated except that the repeats at step d) are only performed for power control level 10 and the minimum power control level of the MS.

The transmitter output power under extreme test conditions is calculated for each burst type, power control level and for every frequency used by adding the frequency dependent calibration factor, determined in c), to the values obtained at extreme conditions in this step.

## 13.7.5 Test requirements

- a) The transmitter output power on each subchannel, under every combination of normal and extreme test conditions, for normal bursts and access bursts, at each frequency and for each power control level applicable to the MS power class, shall be at the relevant level shown in table 13.7-1, table 13.7-2 or table 13.7-3 within the tolerances also shown in table 13.7-1, table 13.7-2 or table 13.7-3.

GSM 400, GSM 700, GSM 850 and GSM 900 only - begin

**Table 13.7-1: GSM 400, GSM 700, GSM 850 and GSM 900 transmitter output power for different power classes**

| Power class |   |   |   |        | Power control level | Transmitter output power<br>dBm | Tolerances   |  |
|-------------|---|---|---|--------|---------------------|---------------------------------|--------------|--|
| 2           | 3 | 4 | 5 | normal |                     |                                 | extreme      |  |
| .           | . | . | . | 2      | 39                  | ±2 dB                           | ±2,5 dB      |  |
| .           | . | . | . | 3      | 37                  | ±3 dB (note)                    | ±4 dB (note) |  |
| .           | . | . | . | 4      | 35                  | ±3 dB                           | ±4 dB        |  |
| .           | . | . | . | 5      | 33                  | ±3 dB (note)                    | ±4 dB (note) |  |
| .           | . | . | . | 6      | 31                  | ±3 dB                           | ±4 dB        |  |
| .           | . | . | . | 7      | 29                  | ±3 dB (note)                    | ±4 dB (note) |  |
| .           | . | . | . | 8      | 27                  | ±3 dB                           | ±4 dB        |  |
| .           | . | . | . | 9      | 25                  | ±3 dB                           | ±4 dB        |  |
| .           | . | . | . | 10     | 23                  | ±3 dB                           | ±4 dB        |  |
| .           | . | . | . | 11     | 21                  | ±3 dB                           | ±4 dB        |  |
| .           | . | . | . | 12     | 19                  | ±3 dB                           | ±4 dB        |  |
| .           | . | . | . | 13     | 17                  | ±3 dB                           | ±4 dB        |  |
| .           | . | . | . | 14     | 15                  | ±3 dB                           | ±4 dB        |  |
| .           | . | . | . | 15     | 13                  | ±3 dB                           | ±4 dB        |  |
| .           | . | . | . | 16     | 11                  | ±5 dB                           | ±6 dB        |  |
| .           | . | . | . | 17     | 9                   | ±5 dB                           | ±6 dB        |  |
| .           | . | . | . | 18     | 7                   | ±5 dB                           | ±6 dB        |  |
| .           | . | . | . | 19     | 5                   | ±5 dB                           | ±6 dB        |  |

NOTE: When the power control level corresponds to the power class of the MS, then the tolerances shall be 2,0 dB under normal test conditions and 2,5 dB under extreme test conditions.

GSM 400, GSM 700, GSM 850 and GSM 900 only - end

DCS 1 800 only - begin

**Table 13.7-2: DCS 1 800 transmitter output power for different power classes**

| Power class |   |   | Power control level | Transmitter output power<br>dBm | Tolerances     |              |
|-------------|---|---|---------------------|---------------------------------|----------------|--------------|
| 1           | 2 | 3 |                     |                                 | normal         | extreme      |
| .           | . | . | 29                  | 36                              | ±2,0 dB        | ±2,5 dB      |
| .           | . | . | 30                  | 34                              | ±3,0 dB        | ±4,0 dB      |
| .           | . | . | 31                  | 32                              | ±3,0 dB        | ±4,0 dB      |
| .           | . | . | 0                   | 30                              | ±3,0 dB (note) | ±4 dB (note) |
| .           | . | . | 1                   | 28                              | ±3 dB          | ±4 dB        |
| .           | . | . | 2                   | 26                              | ±3 dB          | ±4 dB        |
| .           | . | . | 3                   | 24                              | ±3 dB (note)   | ±4 dB (note) |
| .           | . | . | 4                   | 22                              | ±3 dB          | ±4 dB        |
| .           | . | . | 5                   | 20                              | ±3 dB          | ±4 dB        |
| .           | . | . | 6                   | 18                              | ±3 dB          | ±4 dB        |
| .           | . | . | 7                   | 16                              | ±3 dB          | ±4 dB        |
| .           | . | . | 8                   | 14                              | ±3 dB          | ±4 dB        |
| .           | . | . | 9                   | 12                              | ±4 dB          | ±5 dB        |
| .           | . | . | 10                  | 10                              | ±4 dB          | ±5 dB        |
| .           | . | . | 11                  | 8                               | ±4 dB          | ±5 dB        |
| .           | . | . | 12                  | 6                               | ±4 dB          | ±5 dB        |
| .           | . | . | 13                  | 4                               | ±4 dB          | ±5 dB        |
| .           | . | . | 14                  | 2                               | ±5 dB          | ±6 dB        |
| .           | . | . | 15                  | 0                               | ±5 dB          | ±6 dB        |

NOTE: When the power control level corresponds to the power class of the MS, then the tolerances shall be 2,0 dB under normal test conditions and 2,5 dB under extreme test conditions.

DCS 1 800 only - end

PCS 1 900 only - begin

**Table 13.7-3: PCS 1 900 transmitter output power for different power classes**

| Power class |   |   | Power control level | Transmitter output power<br>dBm | Tolerances     |              |
|-------------|---|---|---------------------|---------------------------------|----------------|--------------|
| 1           | 2 | 3 |                     |                                 | Normal         | Extreme      |
|             |   | . | 30                  | 33                              | ±2,0 dB        | ±2,5 dB      |
|             |   | . | 31                  | 32                              | ±2,0 dB        | ±2,5 dB      |
| .           | . | . | 0                   | 30                              | ±3,0 dB (note) | ±4 dB (note) |
| .           | . | . | 1                   | 28                              | ±3 dB          | ±4 dB        |
| .           | . | . | 2                   | 26                              | ±3 dB          | ±4 dB        |
| .           | . | . | 3                   | 24                              | ±3 dB (note)   | ±4 dB (note) |
| .           | . | . | 4                   | 22                              | ±3 dB          | ±4 dB        |
| .           | . | . | 5                   | 20                              | ±3 dB          | ±4 dB        |
| .           | . | . | 6                   | 18                              | ±3 dB          | ±4 dB        |
| .           | . | . | 7                   | 16                              | ±3 dB          | ±4 dB        |
| .           | . | . | 8                   | 14                              | ±3 dB          | ±4 dB        |
| .           | . | . | 9                   | 12                              | ±4 dB          | ±5 dB        |
| .           | . | . | 10                  | 10                              | ±4 dB          | ±5 dB        |
| .           | . | . | 11                  | 8                               | ±4 dB          | ±5 dB        |
| .           | . | . | 12                  | 6                               | ±4 dB          | ±5 dB        |
| .           | . | . | 13                  | 4                               | ±4 dB          | ±5 dB        |
| .           | . | . | 14                  | 2                               | ±5 dB          | ±6 dB        |
| .           | . | . | 15                  | 0                               | ±5 dB          | ±6 dB        |

NOTE: When the power control level corresponds to the power class of the MS, then the tolerances shall be 2,0 dB under normal test conditions and 2,5 dB under extreme test conditions.

PCS 1 900 only - end

- b) The difference between the transmitter output power at two adjacent power control levels, measured at the same frequency, shall not be less than 0,5 dB and not be more than 3,5 dB. For PCS 1 900 Class 3 the difference between the transmitter output power at power controls level 30 and 31, measured at the same frequency, shall not be less than 0 dB and not be more than 2 dB.
- c) The power/time relationship of the measured samples for normal bursts shall be within the limits of the power time template of figure 13.7-2 at each frequency, under every combination of normal and extreme test conditions and at each power control level measured.

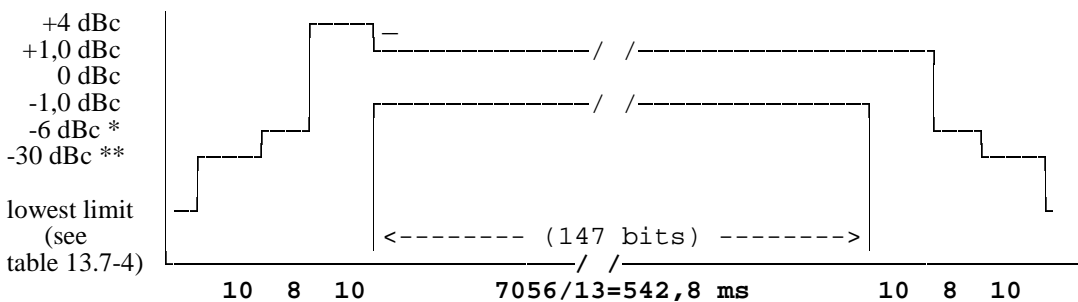

**Figure 13.7-2: Power / time template for normal bursts**

\* For GSM 400, GSM 700, GSM 850 and GSM 900 MS:

- 4 dBc for power control level 16;
- 2 dBc for power control level 17;
- 1 dBc for power control levels 18 and 19.

For DCS 1 800 and PCS 1 900 MS:



- 4 dBc for power control level 11;
- 2 dBc for power control level 12;
- 1 dBc for power control levels 13, 14 and 15.

\*\* For GSM 400, GSM 700, GSM 850 and GSM 900 MS:

- 30 dBc or -17 dBm, whichever is the higher.

For DCS 1 800 and PCS 1 900 MS:

- 30 dBc or -20 dBm, whichever is the higher.

**Table 13.7-4: Lowest measurement limit for power / time template**

|                                             | lowest limit                                                                                                                                                                |
|---------------------------------------------|-----------------------------------------------------------------------------------------------------------------------------------------------------------------------------|
| GSM 400,<br>GSM 700,<br>GSM 850,<br>GSM 900 | -59 dBc or -54 dBm whichever is the highest, except for the timeslot preceding the active slot, for which the allowed level is -59 dBc or -36 dBm, whichever is the highest |
| DCS 1 800,<br>PCS 1 900                     | -48 dBc or -48 dBm whichever is the highest                                                                                                                                 |

- d) All the power control levels, for the type and power class of the MS as stated by the manufacturer, shall be implemented in the MS.
- e) When the transmitter is commanded to a power control level outside of the capability corresponding to the type and power class of the MS as stated by the manufacturer, then the transmitter output power shall be within the tolerances for the closest power control level corresponding to the type and power class as stated by the manufacturer.
- f) The centre of the transmitted normal burst as defined by the transition of bits 13/14 of the midamble shall be 3 timeslot periods (1 731 μs) ±1 bit period (±3,69 μs) after the centre of the corresponding received burst.
- g) The power/time relationship of the measured samples for access bursts shall be within the limits of the power time template of figure 13.7-3 at each frequency, under every combination of normal and extreme test conditions and at each power control level measured.

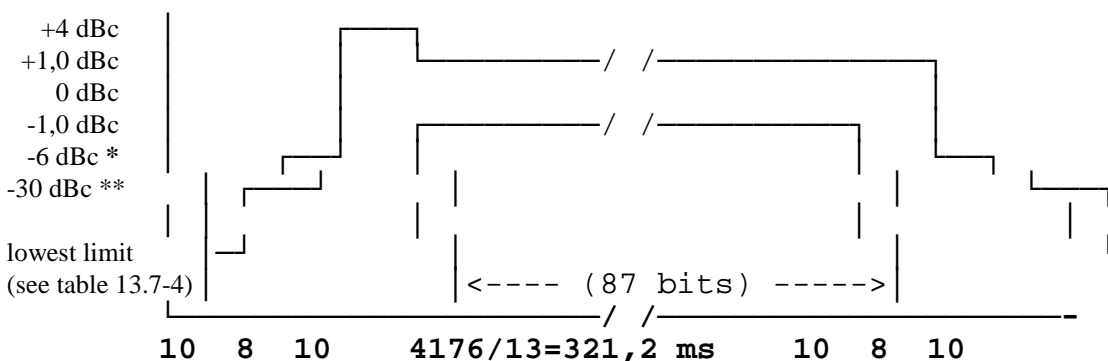

**Figure 13.7-3: Power / time template for access burst**

\* For GSM 400, GSM 700, GSM 850 and GSM 900 MS:

- 4 dBc for power control level 16;
- 2 dBc for power control level 17;
- 1 dBc for power control levels 18 and 19.

For DCS 1 800 and PCS 1 900 MS:

- 4 dBc for power control level 11;

- 2 dBc for power control level 12;
- 1 dBc for power control levels 13, 14 and 15.

\*\* For GSM 400, GSM 700, GSM 850 and GSM 900 MS:

- 30 dBc or -17 dBm, whichever is the higher.

For DCS 1 800 and PCS 1 900 MS:

- 30 dBc or -20 dBm, whichever is the higher.

- h) The centre of the transmitted access burst shall be an integer number of timeslot periods less 30 bit periods relative to any CCCH midamble centre with a tolerance of  $\pm 1$  bit period ( $\pm 3,69 \mu\text{s}$ ).

## 13.8 Output RF spectrum in HSCSD multislot configuration

### 13.8.1 Definition and applicability

The output RF spectrum is the relationship between the frequency offset from the carrier and the power, measured in a specified bandwidth and time, produced by the MS due to the effects of modulation and power ramping.

The requirements and this test apply to all types of GSM 400, GSM 700, GSM 850, GSM 900, DCS 1 800 and PCS 1 900 MS and any multiband MS, which are capable of HSCSD multislot operation.

### 13.8.2 Conformance requirement

1. The level of the output RF spectrum due to modulation shall be no more than that given in 3GPP TS 05.05, 4.2.1, table a) for GSM 400, GSM 700, GSM 850 and GSM 900, table b) for DCS 1 800 or table c) for PCS 1 900, with the following lowest measurement limits:

- -36 dBm below 600 kHz offset from the carrier;
- -51 dBm for GSM 400 and GSM 900 or -56 dBm for DCS 1 800 and PCS 1 900 from 600 kHz out to less than 1 800 kHz offset from the carrier;
- -46 dBm for GSM 400 and GSM 900 or -51 dBm for DCS 1 800 and PCS 1 900 at and beyond 1 800 kHz offset from the carrier;

but with the following exceptions at up to -36 dBm:

- up to three bands of 200 kHz width centred on a frequency which is an integer multiple of 200 kHz in the combined range 600 kHz to 6000 kHz above and below the carrier;
- up to 12 bands of 200 kHz width centred on a frequency which is an integer multiple of 200 kHz at more than 6 000 kHz offset from the carrier.

1.1 Under normal conditions; 3GPP TS 05.05, subclause 4.2.1.

1.2 Under extreme conditions; 3GPP TS 05.05, subclause 4.2.1; 3GPP TS 05.05, annex D in subclauses D.2.1 and D.2.2.

2. The level of the output RF spectrum due to switching transients shall be no more than given in 3GPP TS 05.05, subclause 4.2.2, table "a) Mobile Station".

2.1 Under normal conditions; 3GPP TS 05.05, subclause 4.2.2.

2.2 Under extreme conditions; 3GPP TS 05.05, subclause 4.2.2; 3GPP TS 05.05 annex D in subclauses D.2.1 and D.2.2.

3. When allocated a channel, the power emitted by a GSM 400, GSM 900 and DCS 1 800 MS, in the band 935 MHz to 960 MHz shall be no more than -79 dBm, in the band 925 MHz to 935 MHz shall be no more than -67 dBm and in the band 1 805 MHz to 1 880 MHz shall be no more than -71 dBm except in five measurements in each of the bands 925 MHz to 960 MHz and 1 805 MHz to 1 880 MHz where exceptions at up to -36 dBm are

permitted. For GSM 400 MS, in addition, the power emitted by MS, in the bands of 460,4 MHz to 467,6 MHz and 488,8 MHz to 496 MHz shall be no more than -67 dBm except in three measurements in each of the bands 460,4 MHz to 467,6 MHz and 488,8 MHz to 496 MHz where exceptions at up to -36 dBm are permitted. For PCS 1 900 MS, the power emitted by MS, in the band 869 MHz to 894 MHz shall be no more than -79 dBm, in the band 1 930 MHz to 1 990 MHz shall be no more than -71 dBm except in five measurements in each of the bands 869 MHz to 894 MHz and 1 930 MHz to 1 990 MHz where exceptions at up to -36 dBm are permitted. For GSM 700 and GSM 850, the power emitted by MS, in the band 747 MHz to 757 MHz shall be no more than -79 dBm, in the band of 757 MHz to 762 MHz shall be no more than -73 dBm, in the band 869 MHz to 894 MHz shall be no more than -79 dBm, in the band 1 930 MHz to 1 990 MHz shall be no more than -71 dBm except in five measurements in each of the bands 747 MHz to 762 MHz, 869 MHz to 894 MHz and 1 930 MHz to 1 990 MHz where exceptions at up to -36 dBm are permitted. Under normal conditions; 3GPP TS 05.05, subclause 4.3.3.

### 13.8.3 Test purpose

1. To verify that the output RF spectrum due to modulation does not exceed conformance requirement 1 in the multislot configurations.
  - 1.1 Under normal conditions.
  - 1.2 Under extreme conditions.
2. To verify that the output RF spectrum due to switching transients does not exceed conformance requirement 2 in the multislot configurations when a reasonable margin is allowed for the effect of spectrum due to modulation.
  - 2.1 Under normal conditions.
  - 2.2 Under extreme conditions.
3. To verify that the MS spurious emissions in the MS receive band do not exceed conformance requirement 3 in the multislot configurations.

### 13.8.4 Method of test

#### 13.8.4.1 Initial conditions

A call is set up according to the generic call set up procedure for multislot HSCSD.

The SS commands the MS to hopping mode. The hopping pattern includes only three channels, namely one with an ARFCN in the Low ARFCN range, a second one with an ARFCN in the Mid ARFCN range and the third one with an ARFCN in the High ARFCN range.

NOTE 1: Although the measurement is made whilst the MS is in hopping mode, each measurement is on one single channel.

NOTE 2: This test is specified in hopping mode as a simple means of making the MS change channel, it would be sufficient to test in non hopping mode and to handover the MS between the three channels tested at the appropriate time.

The SS sends Standard Test Signal C1 (annex 5) to the MS at a level of 23 dB $\mu$ V<sub>emf</sub>( ).

The SS sets the MS to operate in a multislot configuration where is maximum number of transmitting timeslots. Maximum power level is set in all channels.

#### 13.8.4.2 Procedure

NOTE: When averaging is in use during frequency hopping mode, the averaging only includes bursts transmitted when the hopping carrier corresponds to the nominal carrier of the measurement.

- a) In steps b) to h) the FT is equal to the hop pattern ARFCN in the Mid ARFCN range.
- b) The other settings of the spectrum analyser are set as follows:

- Zero frequency scan;
- Resolution bandwidth: 30 kHz;
- Video bandwidth: 30 kHz;
- Video averaging: may be used, depending on the implementation of the test.

The video signal of the spectrum analyser is "gated" such that the spectrum generated by at least 40 of the bits 87 to 132 of the burst in one of the active time slots is the only spectrum measured. This gating may be analogue or numerical, dependent upon the design of the spectrum analyser. Only measurements during transmitted bursts on the nominal carrier of the measurement are included. The spectrum analyser averages over the gated period and over 200 or 50 such bursts, using numerical and/or video averaging.

- c) By tuning the spectrum analyser centre frequency to the measurement frequencies the power level is measured over 50 bursts at all multiples of 30 kHz offset from FT to < 1 800 kHz.
- d) The resolution and video bandwidth on the spectrum analyser are adjusted to 100 kHz and the measurements are made at the following frequencies:
- on every ARFCN from 1 800 kHz offset from the carrier to the edge of the relevant transmit band for each measurement over 50 bursts.
  - at 200 kHz intervals over the 2 MHz either side of the relevant transmit band for each measurement over 50 bursts.

For GSM 400, GSM 900 and DCS 1 800:

- at 200 kHz intervals over the band 925 MHz to 960 MHz for each measurement over 50 bursts.
- at 200 kHz intervals over the band 1 805 MHz to 1 880 MHz for each measurement over 50 bursts.
- in addition for GSM 400 MS:
  - at 200 kHz intervals over the band 460,4 MHz to 467,6 MHz for each measurement over 50 bursts.
  - at 200 kHz intervals over the band 488,8 MHz to 496 MHz for each measurement over 50 bursts.

For GSM 700 and GSM 850:

- at 200 kHz intervals over the band 747 MHz to 762 MHz for each measurement over 50 bursts.
- at 200 kHz intervals over the band 869 MHz to 894 MHz for each measurement over 50 bursts.
- at 200 kHz intervals over the band 1 930 MHz to 1 990 MHz for each measurement over 50 bursts.

For PCS 1 900:

- at 200 kHz intervals over the band 869 MHz to 894 MHz for each measurement over 50 bursts.
- at 200 kHz intervals over the band 1 930 MHz to 1 990 MHz for each measurement over 50 bursts.

- e) The MS is commanded to its minimum power control level. The spectrum analyser is set again as in b).

- f) By tuning the spectrum analyser centre frequency to the measurement frequencies the power level is measured over 200 bursts at the following frequencies:

FT;

FT + 100 kHz                      FT - 100 kHz;

FT + 200 kHz                      FT - 200 kHz;

FT + 250 kHz                      FT - 250 kHz;

FT + 200 kHz \* N                  FT - 200 kHz × N;

where N = 2, 3, 4, 5, 6, 7, and 8;

and  $FT = RF$  channel nominal centre frequency.

- g) Steps a) to f) is repeated except that in step a) the spectrum analyzer is gated so that the burst of the next active time slot is measured.
- h) The spectrum analyser settings are adjusted to:
- Zero frequency scan;
  - Resolution bandwidth: 30 kHz;
  - Video bandwidth: 100 kHz;
  - Peak hold.

The spectrum analyser gating of the signal is switched off.

The MS is commanded to its maximum power control level in every transmitted time slot.

- i) By tuning the spectrum analyser centre frequency to the measurement frequencies the power level is measured at the following frequencies:

|                |                 |
|----------------|-----------------|
| $FT + 400$ kHz | $FT - 400$ kHz; |
| $FT + 600$ kHz | $FT - 600$ kHz; |
| $FT + 1,2$ MHz | $FT - 1,2$ MHz; |
| $FT + 1,8$ MHz | $FT - 1,8$ MHz; |

where  $FT = RF$  channel nominal centre frequency.

The duration of each measurement (at each frequency) will be such as to cover at least 10 burst transmissions at  $FT$ .

- j) Step i) is repeated for power control levels 7 and 11.
- k) Steps b), f), h) and i) are repeated with  $FT$  equal to the hop pattern ARFCN in the Low ARFCN range except that in step h) the MS is commanded to power control level 11 rather than maximum power.
- l) Steps b), f), h) and i) are repeated with  $FT$  equal to the hop pattern ARFCN in the High ARFCN range except that in step h) the MS is commanded to power control level 11 rather than maximum power.
- m) Steps a) b) f) h), and i) are repeated under extreme test conditions (annex 1, TC2.2). except that at step h) the MS is commanded to power control level 11.

### 13.8.5 Test requirements

For absolute measurements, performed on a temporary antenna connector, in the frequency band 450,4 MHz to 457,6 MHz, 478,8 MHz to 486 MHz, 777 MHz to 792 MHz, 824 MHz to 849 MHz, 880 MHz to 915 MHz, 1 710 MHz to 1 785 MHz or 1 850 MHz to 1 910 MHz, the temporary antenna connector coupling factor, determined according to subclause 13.3.4.2.2 and annex 1 GC7, for the nearest relevant frequency, will be used.

For absolute measurements, performed on a temporary antenna connector, in the frequency band 925 MHz to 960 MHz, the temporary antenna connector coupling factor, will be as determined according to annex 1 GC7 for GSM 900 MS. For a GSM 400, GSM 700, GSM 850 or DCS 1 800 or PCS 1 900 MS 0 dB will be assumed.

For absolute measurements, performed on a temporary antenna connector, in the frequency band 1 805 MHz to 1 880 MHz, the temporary antenna connector coupling factor, will be as determined according to annex 1 GC7 for DCS 1 800 MS. For GSM 400, GSM 700, GSM 850, GSM 900 or PCS 1 900 MS 0 dB will be assumed.

For absolute measurements, performed on a temporary antenna connector, in the frequency band 460,4 MHz to 467,6 MHz or 488,8 MHz to 496 MHz, the temporary antenna connector coupling factor, will be as determined according to annex 1 GC7 for GSM 400 MS. For a GSM 700, GSM 850, GSM 900, DCS 1 800 or PCS 1 900 MS 0 dB will be assumed.

For absolute measurements, performed on a temporary antenna connector, in the frequency band 747 MHz to 762 MHz, the temporary antenna connector coupling factor, will be as determined according to annex 1 GC7 for GSM 700 MS. For a GSM 400, GSM 850, GSM 900 or DCS 1 800 MS 0 dB will be assumed.

For absolute measurements, performed on a temporary antenna connector, in the frequency band 869 MHz to 894 MHz, the temporary antenna connector coupling factor, will be as determined according to annex 1 GC7 for GSM 850 MS. For a GSM 400, GSM 700, GSM 900 or DCS 1 800 MS 0 dB will be assumed.

For absolute measurements, performed on a temporary antenna connector, in the frequency band 1 930 MHz to 1 990 MHz, the temporary antenna connector coupling factor, will be as determined according to annex 1 GC7 for PCS 1 900 MS. For GSM 400, GSM 900 or DCS 1 800 MS 0 dB will be assumed.

The figures in the tables below, at the listed frequencies from the carrier (kHz), are the maximum level (dB) relative to a measurement in 30 kHz bandwidth on the carrier (reference 3GPP TS 05.05 subclause 4.2.1).

- a) For the modulation sidebands out to less than 1 800 kHz offset from the carrier frequency (FT) measured in step c), f), i), k), l) and m) the measured power level in dB relative to the power level measured at FT, for all types of MS, shall not exceed the limits derived from the values shown in table 1 for GSM 400, GSM 700, GSM 850 and GSM 900, table 2 for DCS 1 800 or table 3 for PCS 1 900 according to the actual transmit power and frequency offset from FT. However any failures in the combined range 600 kHz to less than 1 800 kHz above and below the carrier may be counted towards the exceptions allowed in test requirements c) below.

**Table 1: GSM 400, GSM 700, GSM 850 and GSM 900 Spectrum due to modulation out to less than 1 800 kHz offset**

|                                                                          | power levels in dB relative to the measurement at FT |     |     |     |               |
|--------------------------------------------------------------------------|------------------------------------------------------|-----|-----|-----|---------------|
| Power level                                                              | Frequency offset (kHz)                               |     |     |     |               |
| (dBm)                                                                    | 0-100                                                | 200 | 250 | 400 | 600 to <1 800 |
| 39                                                                       | +0,5                                                 | -30 | -33 | -60 | -66           |
| 37                                                                       | +0,5                                                 | -30 | -33 | -60 | -64           |
| 35                                                                       | +0,5                                                 | -30 | -33 | -60 | -62           |
| <= 33                                                                    | +0,5                                                 | -30 | -33 | -60 | -60           |
| The values above are subject to the minimum absolute levels (dBm) below. |                                                      |     |     |     |               |
|                                                                          | -36                                                  | -36 | -36 | -36 | -51           |

**Table 2: DCS 1 800 Spectrum due to modulation out to less than 1 800 kHz offset**

|                                                                          | power levels in dB relative to the measurement at FT |     |     |     |               |
|--------------------------------------------------------------------------|------------------------------------------------------|-----|-----|-----|---------------|
| Power level                                                              | Frequency offset (kHz)                               |     |     |     |               |
| (dBm)                                                                    | 0-100                                                | 200 | 250 | 400 | 600 to <1 800 |
| <= 36                                                                    | +0,5                                                 | -30 | -33 | -60 | -60           |
| The values above are subject to the minimum absolute levels (dBm) below. |                                                      |     |     |     |               |
|                                                                          | -36                                                  | -36 | -36 | -36 | -56           |

**Table 3: PCS 1 900 Spectrum due to modulation out to less than 1 800 kHz offset**

|                                                                          | power levels in dB relative to the measurement at FT |     |     |     |               |                 |
|--------------------------------------------------------------------------|------------------------------------------------------|-----|-----|-----|---------------|-----------------|
| Power level                                                              | Frequency offset (kHz)                               |     |     |     |               |                 |
| (dBm)                                                                    | 0-100                                                | 200 | 250 | 400 | 600 to <1 200 | 1 200 to <1 800 |
| <= 33                                                                    | +0,5                                                 | -30 | -33 | -60 | -60           | -60             |
| The values above are subject to the minimum absolute levels (dBm) below. |                                                      |     |     |     |               |                 |
|                                                                          | -36                                                  | -36 | -36 | -36 | -56           | -56             |

NOTE 1: For frequency offsets between 100 kHz and 600 kHz the requirement is derived by a linear interpolation between the points identified in the table with linear frequency and power in dB relative.

- b) For the modulation sidebands from 1 800 kHz offset from the carrier frequency (FT) and out to 2 MHz beyond the edge of the relevant transmit band, measured in step d), the measured power level in dB relative to the power level measured at FT, shall not exceed the values shown in table 4 according to the actual transmit power, frequency offset from FT and system on which the MS is designed to operate. However any failures in the combined range 1 800 kHz to 6 MHz above and below the carrier may be counted towards the exceptions allowed in test requirements c) below, and any other failures may be counted towards the exceptions allowed in test requirements d) below.

**Table 4: Spectrum due to modulation from 1 800 kHz offset to the edge of the transmit band (wideband noise)**

| power levels in dB relative to the measurement at FT                     |                  |          |          |           |                  |          |           |                  |          |
|--------------------------------------------------------------------------|------------------|----------|----------|-----------|------------------|----------|-----------|------------------|----------|
| GSM 400, GSM 700, GSM 850 and GSM 900                                    |                  |          |          | DCS 1 800 |                  |          | PCS 1 900 |                  |          |
| Power                                                                    | Frequency offset |          |          | Power     | Frequency offset |          | Power     | Frequency offset |          |
| Level                                                                    | kHz              |          |          | Level     | KHz              |          | level     | KHz              |          |
| (dBm)                                                                    | 1 800 to         | 3 000 to | >= 6 000 | (dBm)     | 1 800 to         | >= 6 000 | (dBm)     | 1 800 to         | >= 6 000 |
|                                                                          | < 3 000          | < 6 000  |          |           | < 6 000          |          |           | < 6 000          |          |
| 39                                                                       | -69              | -71      | -77      | 36        | -71              | -79      | 33        | -68              | -76      |
| 37                                                                       | -67              | -69      | -75      | 34        | -69              | -77      | 32        | -67              | -75      |
| 35                                                                       | -65              | -67      | -73      | 32        | -67              | -75      | 30        | -65              | -73      |
| <= 33                                                                    | -63              | -65      | -71      | 30        | -65              | -73      | 28        | -63              | -71      |
|                                                                          |                  |          |          | 28        | -63              | -71      | 26        | -61              | -69      |
|                                                                          |                  |          |          | 26        | -61              | -69      | <= 24     | -59              | -67      |
|                                                                          |                  |          |          | <= 24     | -59              | -67      |           |                  |          |
| The values above are subject to the minimum absolute levels (dBm) below. |                  |          |          |           |                  |          |           |                  |          |
|                                                                          | -46              | -46      | -46      |           | -51              | -51      |           | -51              | -51      |

- c) Any failures (from a) and b) above) in the combined range 600 kHz to 6 MHz above and below the carrier should be re-checked for allowed spurious emissions. For each of the three ARFCN used, spurious emissions are allowed in up to three 200 kHz bands centred on an integer multiple of 200 kHz so long as no spurious emission exceeds -36 dBm. Any spurious emissions measured in a 30 kHz bandwidth which spans two 200 kHz bands can be counted towards either 200 kHz band, whichever minimizes the number of 200 kHz bands containing spurious exceptions.
- d) Any failures (from b) above) beyond 6 MHz offset from the carrier should be re-checked for allowed spurious emissions. For each of the three ARFCN used, up to twelve spurious emissions are allowed so long as no spurious emission exceeds -36 dBm.
- e) For GSM 400, GSM 900 and DCS 1 800 MS spurious emissions in the bands 925 MHz to 935 MHz, 935 MHz to 960 MHz and 1 805 MHz to 1 880 MHz, measured in step d), shall not exceed the values shown in table 5 except in up to five measurements in the band 925 MHz to 960 MHz and five measurements in the band 1 805 MHz to 1 880 MHz where a level up to -36 dBm is permitted. For GSM 400 MS, in addition, the MS spurious emissions in the bands 460,4 MHz to 467,6 MHz and 488,8 MHz to 496 MHz shall not exceed the value of -67 dBm, except in up to three measurements in each of the bands 460,4 MHz to 467,6 MHz and 488,8 MHz to 496 MHz where a level up to -36 dBm is permitted. For GSM 700 and GSM 850 the spurious emissions in the bands 747 MHz to 757 MHz, 757 MHz to 762 MHz and 869 MHz to 894 MHz and 1 930 MHz to 1 990 MHz shall not exceed the values shown in table 4 except in up to five measurements in each of the bands 747 MHz to 762 MHz and 869 MHz to 894 MHz and 1 930 MHz to 1 990 MHz where a level up to -36 dBm is permitted. For PCS 1 900 MS the spurious emissions in the bands 869 MHz to 894 MHz and 1 930 MHz to 1 990 MHz shall not exceed the values shown in table 5 except in up to five measurements in each of the bands 869 MHz to 894 MHz and 1 930 MHz to 1 990 MHz where a level up to -36 dBm is permitted.

Table 5: Spurious emissions in the MS receive bands

| Band (MHz)     | Spurious emissions level (dBm) |                                |
|----------------|--------------------------------|--------------------------------|
|                | GSM 400, GSM 900 and DCS 1 800 | GSM 700, GSM 850 and PCS 1 900 |
| 925 to 935     | -67                            |                                |
| 935 to 960     | -79                            |                                |
| 1 805 to 1 880 | -71                            |                                |
| 747 to 757     |                                | -79                            |
| 757 to 762     |                                | -73                            |
| 869 to 894     |                                | -79                            |
| 1 930 to 1 990 |                                | -71                            |

- f) For the power ramp sidebands of steps h), i) and k) the power levels must not exceed the values shown in table 6 for GSM 400, GSM 700, GSM 850 and GSM 900, table 7 for DCS 1 800 or table 8 for PCS 1 900.

Table 6: GSM Spectrum due to switching transients

| Power level | Maximum level for various offsets from carrier frequency |         |           |           |
|-------------|----------------------------------------------------------|---------|-----------|-----------|
|             | 400 kHz                                                  | 600 kHz | 1 200 kHz | 1 800 kHz |
| 39 dBm      | -13 dBm                                                  | -21 dBm | -21 dBm   | -24 dBm   |
| 37 dBm      | -15 dBm                                                  | -21 dBm | -21 dBm   | -24 dBm   |
| 35 dBm      | -17 dBm                                                  | -21 dBm | -21 dBm   | -24 dBm   |
| 33 dBm      | -19 dBm                                                  | -21 dBm | -21 dBm   | -24 dBm   |
| 31 dBm      | -21 dBm                                                  | -23 dBm | -23 dBm   | -26 dBm   |
| 29 dBm      | -23 dBm                                                  | -25 dBm | -25 dBm   | -28 dBm   |
| 27 dBm      | -23 dBm                                                  | -26 dBm | -27 dBm   | -30 dBm   |
| 25 dBm      | -23 dBm                                                  | -26 dBm | -29 dBm   | -32 dBm   |
| 23 dBm      | -23 dBm                                                  | -26 dBm | -31 dBm   | -34 dBm   |
| <= +21 dBm  | -23 dBm                                                  | -26 dBm | -32 dBm   | -36 dBm   |

Table 7: DCS 1 800 Spectrum due to switching transients

| Power level | Maximum level for various offsets from carrier frequency |         |           |           |
|-------------|----------------------------------------------------------|---------|-----------|-----------|
|             | 400 kHz                                                  | 600 kHz | 1 200 kHz | 1 800 kHz |
| 36 dBm      | -16 dBm                                                  | -21 dBm | -21 dBm   | -24 dBm   |
| 34 dBm      | -18 dBm                                                  | -21 dBm | -21 dBm   | -24 dBm   |
| 32 dBm      | -20 dBm                                                  | -22 dBm | -22 dBm   | -25 dBm   |
| 30 dBm      | -22 dBm                                                  | -24 dBm | -24 dBm   | -27 dBm   |
| 28 dBm      | -23 dBm                                                  | -25 dBm | -26 dBm   | -29 dBm   |
| 26 dBm      | -23 dBm                                                  | -26 dBm | -28 dBm   | -31 dBm   |
| 24 dBm      | -23 dBm                                                  | -26 dBm | -30 dBm   | -33 dBm   |
| 22 dBm      | -23 dBm                                                  | -26 dBm | -31 dBm   | -35 dBm   |
| <= +20 dBm  | -23 dBm                                                  | -26 dBm | -32 dBm   | -36 dBm   |

Table 8: PCS 1 900 Spectrum due to switching transients

| Power level | Maximum level for various offsets from carrier frequency |         |           |           |
|-------------|----------------------------------------------------------|---------|-----------|-----------|
|             | 400 kHz                                                  | 600 kHz | 1 200 kHz | 1 800 kHz |
| 33 dBm      | -19 dBm                                                  | -22 dBm | -22 dBm   | -25 dBm   |
| 32 dBm      | -20 dBm                                                  | -22 dBm | -22 dBm   | -25 dBm   |
| 30 dBm      | -22 dBm                                                  | -24 dBm | -24 dBm   | -27 dBm   |
| 28 dBm      | -23 dBm                                                  | -25 dBm | -26 dBm   | -29 dBm   |
| 26 dBm      | -23 dBm                                                  | -26 dBm | -28 dBm   | -31 dBm   |
| 24 dBm      | -23 dBm                                                  | -26 dBm | -30 dBm   | -33 dBm   |
| 22 dBm      | -23 dBm                                                  | -26 dBm | -31 dBm   | -35 dBm   |
| <= +20 dBm  | -23 dBm                                                  | -26 dBm | -32 dBm   | -36 dBm   |



NOTE 2: These figures are different from the requirements in 3GPP TS 05.05 because at higher power levels it is the modulation spectrum which is being measured using a peak hold measurement. This allowance is given in the table.

NOTE 3: The figures for table 6, table 7 and table 8 assume that, using the peak hold measurement, the lowest level measurable is 8 dB above the level of the modulation specification using the 30 kHz bandwidth gated average technique for 400 kHz offset from the carrier. At 600 kHz and 1 200 kHz offset the level is 6 dB above and at 1 800 kHz offset the level is 3 dB above. The figures for 1 800 kHz have assumed the 30 kHz bandwidth spectrum due to modulation specification at < 1 800 kHz.

## 13.9 Output RF spectrum for MS supporting the R-GSM band

### 13.9.1 Definition and applicability

The output RF spectrum is the relationship between the frequency offset from the carrier and the power, measured in a specified bandwidth and time, produced by the MS due to the effects of modulation and power ramping.

The requirements and this test apply to all types of R-GSM 900.

### 13.9.2 Conformance requirement

1. The level of the output RF spectrum due to modulation shall be no more than that given in 3GPP TS 05.05, subclause 4.2.1, table a) for R-GSM 900 with the following lowest measurement limits:

- -36 dBm below 600 kHz offset from the carrier;
- -51 dBm for R-GSM 900 from 600 kHz out to less than 1 800 kHz offset from the carrier;
- -46 dBm for R-GSM 900 at and beyond 1 800 kHz offset from the carrier;

but with the following exceptions at up to -36 dBm:

- up to three bands of 200 kHz width centred on a frequency which is an integer multiple of 200 kHz in the combined range 600 kHz to 6000 kHz above and below the carrier;
- up to 12 bands of 200 kHz width centred on a frequency which is an integer multiple of 200 kHz at more than 6 000 kHz offset from the carrier.

1.1 Under normal conditions; 3GPP TS 05.05, subclause 4.2.1.

1.2 Under extreme conditions; 3GPP TS 05.05, subclause 4.2.1; 3GPP TS 05.05, annex D in subclauses D.2.1 and D.2.2.

2. The level of the output RF spectrum due to switching transients shall be no more than given in 3GPP TS 05.05, subclause 4.2.2, table "a) Mobile Station:".

2.1 Under normal conditions; 3GPP TS 05.05, subclause 4.2.2.

2.2 Under extreme conditions; 3GPP TS 05.05, subclause 4.2.2; 3GPP TS 05.05 annex D in subclauses D.2.1 and D.2.2.

3. When allocated a channel, the power emitted by the MS, in the band 935 MHz to 960 MHz shall be no more than -79 dBm, in the band 925 MHz to 935 MHz shall be no more than -67 dBm, in the band 921 MHz to 925 MHz shall be no more than -60 dBm and in the band 1 805 MHz to 1 880 MHz shall be no more than -71 dBm except in five measurements in each of the bands 925 MHz to 960 MHz and 1 805 MHz to 1 880 MHz where exceptions at up to -36 dBm are permitted. Under normal conditions; 3GPP TS 05.05, subclause 4.3.3.

### 13.9.3 Test purpose

1. To verify that the output RF spectrum due to modulation does not exceed conformance requirement 1.

1.1 Under normal conditions.

- 1.2 Under extreme conditions.
2. To verify that the output RF spectrum due to switching transients does not exceed conformance requirement 2 when a reasonable margin is allowed for the effect of spectrum due to modulation.
  - 2.1 Under normal conditions.
  - 2.2 Under extreme conditions.
3. To verify that the MS spurious emissions in the MS receive band do not exceed conformance requirement 3.

## 13.9.4 Method of test

### 13.9.4.1 Initial conditions

A call is set up according to the generic call set up procedure.

The SS commands the MS to hopping mode. The hopping pattern includes only three channels, namely one with an ARFCN in the Low R-GSM ARFCN range, a second one with an ARFCN in the Mid ARFCN range and the third one with an ARFCN in the High ARFCN range.

NOTE 1: Although the measurement is made whilst the MS is in hopping mode, each measurement is on one single channel.

NOTE 2: This test is specified in hopping mode as a simple means of making the MS change channel, it would be sufficient to test in non hopping mode and to handover the MS between the three channels tested at the appropriate time.

The SS commands the MS to complete the traffic channel loop back without signalling of erased frames (see subclause 36.2.1.1). This is to set a defined random pattern for the transmitter.

The SS sends Standard Test Signal C1 (annex 5) to the MS at a level of 23 dB $\mu$ Vemf( ).

### 13.9.4.2 Procedure

NOTE: When averaging is in use during frequency hopping mode, the averaging only includes bursts transmitted when the hopping carrier corresponds to the nominal carrier of the measurement.

- a) In steps b) to h) the FT is equal to the hop pattern ARFCN in the Mid ARFCN range.
- b) The other settings of the spectrum analyser are set as follows:
  - Zero frequency scan;
  - Resolution bandwidth: 30 kHz;
  - Video bandwidth: 30 kHz;
  - Video averaging: may be used, depending on the implementation of the test.

The video signal of the spectrum analyser is "gated" such that the spectrum generated by at least 40 of the bits 87 to 132 of the burst is the only spectrum measured. This gating may be analogue or numerical, dependent upon the design of the spectrum analyser. Only measurements during transmitted bursts on the nominal carrier of the measurement are included. The spectrum analyser averages over the gated period and over 200 or 50 such bursts, using numerical and/or video averaging.

The MS is commanded to its maximum power control level.

- c) By tuning the spectrum analyser centre frequency to the measurement frequencies the power level is measured over 50 bursts at all multiples of 30 kHz offset from FT to < 1 800 kHz.
- d) The resolution and video bandwidth on the spectrum analyser are adjusted to 100 kHz and the measurements are made at the following frequencies:

- on every ARFCN from 1 800 kHz offset from the carrier to the edge of the relevant transmit band for each measurement over 50 bursts.
  - at 200 kHz intervals over the 2 MHz either side of the relevant transmit band for each measurement over 50 bursts.
  - at 200 kHz intervals over the band 921 MHz to 960 MHz for each measurement over 50 bursts.
  - at 200 kHz intervals over the band 1 805 MHz to 1 880 MHz for each measurement over 50 bursts.
- e) The MS is commanded to its minimum power control level. The spectrum analyser is set again as in b).
- f) By tuning the spectrum analyser centre frequency to the measurement frequencies the power level is measured over 200 bursts at the following frequencies:

FT;

FT + 100 kHz                      FT - 100 kHz;

FT + 200 kHz                      FT - 200 kHz;

FT + 250 kHz                      FT - 250 kHz;

FT + 200 kHz × N                  FT - 200 kHz × N;

where N = 2, 3, 4, 5, 6, 7, and 8;

and FT = RF channel nominal centre frequency.

- g) The spectrum analyser settings are adjusted to:

- Zero frequency scan;
- Resolution bandwidth:      30 kHz;
- Video bandwidth:              100 kHz;
- Peak hold.

The spectrum analyser gating of the signal is switched off.

The MS is commanded to its maximum power control level.

- h) By tuning the spectrum analyser centre frequency to the measurement frequencies the power level is measured at the following frequencies:

FT + 400 kHz                      FT - 400 kHz;

FT + 600 kHz                      FT - 600 kHz;

FT + 1,2 MHz                      FT - 1,2 MHz;

FT + 1,8 MHz                      FT - 1,8 MHz;

where FT = RF channel nominal centre frequency.

The duration of each measurement (at each frequency) will be such as to cover at least 10 burst transmissions at FT.

- i) Step h) is repeated for power control levels 7 and 11.
- j) Steps b), f), g) and h) are repeated with FT equal to the hop pattern ARFCN in the Low R-GSM ARFCN range except that in step g) the MS is commanded to power control level 11 rather than maximum power.
- k) Steps b), f), g) and h) are repeated with FT equal to the hop pattern ARFCN in the High ARFCN range except that in step g) the MS is commanded to power control level 11 rather than maximum power.

- l) Steps a), b), f), g) and h) are repeated under extreme test conditions (annex 1, TC2.2). except that at step g) the MS is commanded to power control level 11.

### 13.9.5 Test requirements

For absolute measurements, performed on a temporary antenna connector, in the frequency band 876 MHz to 915 MHz or 1 710 MHz to 1 785 MHz, the temporary antenna connector coupling factor, determined according to subclause 13.3.4.2.2 and annex 1 GC7, for the nearest relevant frequency, will be used.

For absolute measurements, performed on a temporary antenna connector, in the frequency band 921 MHz to 960 MHz, the temporary antenna connector coupling factor, will be as determined according to annex 1 GC7 for GSM 900 MS

For absolute measurements, performed on a temporary antenna connector, in the frequency band 1 805 MHz to 1 880 MHz for R-GSM 900 MS 0 dB will be assumed.

The figures in the tables below, at the listed frequencies from the carrier (kHz), are the maximum level (dB) relative to a measurement in 30 kHz bandwidth on the carrier (reference 3GPP TS 05.05 subclause 4.2.1).

- a) For the modulation sidebands out to less than 1 800 kHz offset from the carrier frequency (FT) measured in step c), f), h), j), k) and l) the measured power level in dB relative to the power level measured at FT, for all types of MS, shall not exceed the limits derived from the values shown in table 13.9-1 for R-GSM 900 according to the actual transmit power and frequency offset from FT. However any failures in the combined range 600 kHz to less than 1 800 kHz above and below the carrier may be counted towards the exceptions allowed in test requirements c) below.

**Table 13.9-1a: R-GSM 900 Spectrum due to modulation out to less than 1 800 kHz offset**

| Power level<br>(dBm)                                                     | power levels in dB relative to the measurement at FT |     |     |     |               |
|--------------------------------------------------------------------------|------------------------------------------------------|-----|-----|-----|---------------|
|                                                                          | Frequency offset (kHz)                               |     |     |     |               |
|                                                                          | 0-100                                                | 200 | 250 | 400 | 600 to <1 800 |
| 39                                                                       | +0,5                                                 | -30 | -33 | -60 | -66           |
| 37                                                                       | +0,5                                                 | -30 | -33 | -60 | -64           |
| 35                                                                       | +0,5                                                 | -30 | -33 | -60 | -62           |
| <= 33                                                                    | +0,5                                                 | -30 | -33 | -60 | -60           |
| The values above are subject to the minimum absolute levels (dBm) below. |                                                      |     |     |     |               |
|                                                                          | -36                                                  | -36 | -36 | -36 | -51           |

NOTE 1: For frequency offsets between 100 kHz and 600 kHz the requirement is derived by a linear interpolation between the points identified in the table with linear frequency and power in dB relative.

- b) For the modulation sidebands from 1 800 kHz offset from the carrier frequency (FT) and out to 2 MHz beyond the edge of the relevant transmit band, measured in step d), the measured power level in dB relative to the power level measured at FT, shall not exceed the values shown in table 13.9-2 according to the actual transmit power, frequency offset from FT and system on which the MS is designed to operate. However any failures in the combined range 1 800 kHz to 6 MHz above and below the carrier may be counted towards the exceptions allowed in test requirements c) below, and any other failures may be counted towards the exceptions allowed in test requirements d) below.

**Table 13.9-2: Spectrum due to modulation from 1 800 kHz offset to the edge of the transmit band (wideband noise)**

| Power levels in<br>dB relative to the measurement at FT                        |                      |                     |          |
|--------------------------------------------------------------------------------|----------------------|---------------------|----------|
| R-GSM 900                                                                      |                      |                     |          |
| Power level<br>(dBm)                                                           | Frequency offset kHz |                     |          |
|                                                                                | 1 800 to<br>< 3 000  | 3 000 to<br>< 6 000 | >= 6 000 |
| 39                                                                             | -69                  | -71                 | -77      |
| 37                                                                             | -67                  | -69                 | -75      |
| 35                                                                             | -65                  | -67                 | -73      |
| <= 33                                                                          | -63                  | -65                 | -71      |
| <b>The values above are subject to the minimum absolute levels (dBm) below</b> |                      |                     |          |
|                                                                                | -46                  | -46                 | -46      |

- c) Any failures (from a) and b) above) in the combined range 600 kHz to 6 MHz above and below the carrier should be re-checked for allowed spurious emissions. For each of the three ARFCN used, spurious emissions are allowed in up to three 200 kHz bands centred on an integer multiple of 200 kHz so long as no spurious emission exceeds -36 dBm. Any spurious emissions measured in a 30 kHz bandwidth which spans two 200 kHz bands can be counted towards either 200 kHz band, whichever minimizes the number of 200 kHz bands containing spurious exceptions.
- d) Any failures (from b) above) beyond 6 MHz offset from the carrier should be re-checked for allowed spurious emissions. For each of the three ARFCN used, up to twelve spurious emissions are allowed so long as no spurious emission exceeds -36 dBm.
- e) The MS spurious emissions in the bands 921 MHz to 925, 925 MHz to 935 MHz, 935 MHz to 960 MHz and 1 805 MHz to 1 880 MHz, measured in step d), for all types of MS, shall not exceed the values shown in table 13.9-3 except in up to five measurements in the band 925 to 960 MHz and five measurements in the band 1 805 MHz to 1 880 MHz where a level up to -36 dBm is permitted.

**Table 13.9-3: Spurious emissions in the R-GSM MS receive bands**

| Band<br>(MHz)  | Spurious emissions level<br>(dBm) |
|----------------|-----------------------------------|
| 921 to 925     | -60                               |
| 925 to 935     | -67                               |
| 935 to 960     | -79                               |
| 1 805 to 1 880 | -71                               |

- f) For the power ramp sidebands of steps h) and i) the power levels must not exceed the values shown in table 13.9-4 for GSM 900.

**Table 13.9-4: R-GSM Spectrum due to switching transients**

| Power level | Maximum level for various offsets from carrier<br>frequency |         |           |           |
|-------------|-------------------------------------------------------------|---------|-----------|-----------|
|             | 400 kHz                                                     | 600 kHz | 1 200 kHz | 1 800 kHz |
| 39 dBm      | -13 dBm                                                     | -21 dBm | -21 dBm   | -24 dBm   |
| 37 dBm      | -15 dBm                                                     | -21 dBm | -21 dBm   | -24 dBm   |
| 35 dBm      | -17 dBm                                                     | -21 dBm | -21 dBm   | -24 dBm   |
| 33 dBm      | -19 dBm                                                     | -21 dBm | -21 dBm   | -24 dBm   |
| 31 dBm      | -21 dBm                                                     | -23 dBm | -23 dBm   | -26 dBm   |
| 29 dBm      | -23 dBm                                                     | -25 dBm | -25 dBm   | -28 dBm   |
| 27 dBm      | -23 dBm                                                     | -26 dBm | -27 dBm   | -30 dBm   |
| 25 dBm      | -23 dBm                                                     | -26 dBm | -29 dBm   | -32 dBm   |
| 23 dBm      | -23 dBm                                                     | -26 dBm | -31 dBm   | -34 dBm   |
| <= +21 dBm  | -23 dBm                                                     | -26 dBm | -32 dBm   | -36 dBm   |

NOTE 2: These figures are different from the requirements in 3GPP TS 05.05 because at higher power levels it is the modulation spectrum which is being measured using a peak hold measurement. This allowance is given in the table.

NOTE 3: The figures for table 13.9-4 assume that, using the peak hold measurement, the lowest level measurable is 8 dB above the level of the modulation specification using the 30 kHz bandwidth gated average technique for 400 kHz offset from the carrier. At 600 and 1200 kHz offset the level is 6 dB above and at 1 800 kHz offset the level is 3 dB above. The figures for 1 800 kHz have assumed the 30 kHz bandwidth spectrum due to modulation specification at < 1 800 kHz.

13.10 (void)

13.11 (void)

13.12 (void)

13.13 (void)

13.14 (void)

13.15 (void)

## 13.16 GPRS transmitter tests

### 13.16.1 Frequency error and phase error in GPRS multislots configuration

#### 13.16.1.1 Definition and applicability

The frequency error is the difference in frequency, after adjustment for the effect of the modulation and phase error, between the RF transmission from the MS and either:

- the RF transmission from the BS; or
- the nominal frequency for the ARFCN used.

The phase error is the difference in phase, after adjustment for the effect of the frequency error, between the RF transmission from the MS and the theoretical transmission according to the intended modulation.

The requirements and this test apply to all types of GSM 400, GSM 700, GSM 850, GSM 900, DCS 1 800 and PCS 1 900 MS which are capable of GPRS multislots operation on the uplink.

#### 13.16.1.2 Conformance requirement

1. The MS carrier frequency shall be accurate to within 0,1 ppm compared to signals received from the BS.
  - 1.1 Under normal conditions; 3GPP TS 05.10, subclause 6.1.
  - 1.2 Under vibration conditions; 3GPP TS 05.10, subclause 6.1; 3GPP TS 05.05, annex D subclause D.2.3.
  - 1.3 Under extreme conditions; 3GPP TS 05.10, subclause 6.1; 3GPP TS 05.05, subclause 4.4; 3GPP TS 05.05, annex D subclauses D.2.1 and D.2.2.
2. The RMS phase error (difference between the phase error trajectory and its linear regression on the active part of the time slot) for each burst shall not be greater than 5 degrees.

- 2.1 Under normal conditions; 3GPP TS 05.05, subclause 4.6.
- 2.2 Under vibration conditions; 3GPP TS 05.05, subclause 4.6; 3GPP TS 05.05, annex D D.2.3.
- 2.3 Under extreme conditions; 3GPP TS 05.05, subclause 4.6; 3GPP TS 05.05, annex D D.2.1, D.2.2.
- 3. The maximum peak deviation during the useful part of each burst shall not be greater than 20 degrees.
  - 3.1 Under normal conditions; 3GPP TS 05.05, subclause 4.6.
  - 3.2 Under vibration conditions; 3GPP TS 05.05, subclause 4.6; 3GPP TS 05.05, annex D subclause D.2.3.
  - 3.3 Under extreme conditions; 3GPP TS 05.05, subclause 4.6; 3GPP TS 05.05, annex D subclauses D.2.1 and D.2.2.

#### 13.16.1.3 Test purpose

1. To verify that in a multislot configuration the MS carrier frequency error does not exceed 0.1 ppm:
  - 1.1 Under normal conditions.
  - 1.2 When the MS is being vibrated.
  - 1.3 Under extreme conditions.
2. To verify that the RMS phase error on the useful parts of the bursts transmitted by the MS in a multislot configuration does not exceed conformance requirement 2:
  - 2.1 Under normal conditions.
  - 2.2 When the MS is being vibrated.
  - 2.3 Under extreme conditions.
3. To verify that the maximum phase error on the useful parts of the bursts transmitted by the MS in a multislot configuration does not exceed conformance requirement 3:
  - 3.1 Under normal conditions.
  - 3.2 When the MS is being vibrated.
  - 3.3 Under extreme conditions.

#### 13.16.1.4 Method of the test

NOTE: In order to measure the accuracy of the frequency and phase error a sampled measurement of the transmitted phase trajectory is obtained. This is compared with the theoretically expected phase trajectory. The regression line of the difference between the expected trajectory and the measured trajectory is an indication of the frequency error (assumed constant through the burst), whilst the departure of the phase differences from this trajectory is a measure of the phase error. The peak phase error is the value furthest from the regression line and the RMS phase error is the root mean square average of the phase error of all samples.

##### 13.16.1.4.1 Initial conditions

The test shall be run under the default GPRS conditions defined in clause 40.

The SS commands the MS to hopping mode (table 13.6.1, 3GPP TS 11.10).

NOTE: It is not necessary to test in hopping mode but is done here as a simple means of making the MS change channel, it would be sufficient to test in non hopping mode and to make sure bursts are taken from a few different channels.

The MS shall be operated with it's highest number of uplink slots.

The Test Mode defined in 3GPP TS 04.14 (subclause 5.4) will be utilised. If the MS is capable of both:

Mode (a) transmitting pseudo-random data sequence in RLC data blocks;

Mode (b) transmitting looped-back RLC data blocks;

then Mode (a) will be used.

If Mode (b) is used then the SS sends the pseudo-random data sequence specified for Mode (a) on the downlink for loopback on the uplink.

#### 13.16.1.4.2 Procedure

- a) For one transmitted burst on the last slot of the multislot configuration, the SS captures the signal as a series of phase samples over the period of the burst. These samples are evenly distributed over the duration of the burst with a minimum sampling rate of  $2/T$ , where  $T$  is the modulation symbol period. The received phase trajectory is then represented by this array of at least 294 samples.
- b) The SS then calculates, from the known bit pattern and the formal definition of the modulator contained in 3GPP TS 05.04, the expected phase trajectory.
- c) From a) and b) the phase trajectory error is calculated, and a linear regression line computed through this phase trajectory error. The slope of this regression line is the frequency error of the mobile transmitter relative to the simulator reference. The difference between the regression line and the individual sample points is the phase error of that point.

- c.1) The sampled array of at least 294 phase measurements is represented by the vector:

$$\varnothing_m = \varnothing_m(0) \dots \varnothing_m(n)$$

where the number of samples in the array  $n+1 \geq 294$ .

- c.2) The calculated array, at the corresponding sampling instants, is represented by the vector:

$$\varnothing_c = \varnothing_c(0) \dots \varnothing_c(n).$$

- c.3) The error array is represented by the vector:

$$\varnothing_e = \{\varnothing_m(0) - \varnothing_c(0)\} \dots \dots \dots \{\varnothing_m(n) - \varnothing_c(n)\} = \varnothing_e(0) \dots \varnothing_e(n).$$

- c.4) The corresponding sample numbers form a vector  $t = t(0) \dots t(n)$ .

- c.5) By regression theory the slope of the samples with respect to  $t$  is  $k$  where:

$$k = \frac{\sum_{j=0}^{j=n} t(j) * \varnothing_e(j)}{\sum_{j=0}^{j=n} t(j)^2}$$

- c.6) The frequency error is given by  $k/(360 * g)$ , where  $g$  is the sampling interval in s and all phase samples are measured in degrees.

- c.7) The individual phase errors from the regression line are given by:

$$\varnothing_e(j) - k * t(j).$$

- c.8) The RMS value  $\varnothing_e$  of the phase errors is given by:

$$\varnothing_e(\text{RMS}) = \left[ \frac{\sum_{j=0}^{j=n} \{\varnothing_e(j) - k * t(j)\}^2}{n+1} \right]^{1/2}$$



- d) Steps a) to c) are repeated for 20 bursts, not necessarily contiguous.
- e) The SS instructs the MS to its maximum power control level by setting the power control parameter ALPHA ( $\alpha$ ) to 0 and GAMMA\_TN ( $\Gamma_{CH}$ ) for each timeslot to the desired power level in the Packet Uplink Assignment message (Closed Loop Control, see 3GPP TS 05.08, clause B.2), all other conditions remaining constant. Steps a) to d) are repeated.
- f) The SS instructs the MS to the minimum power control level, all other conditions remaining constant. Steps a) to d) are repeated.
- g) The MS is hard mounted on a vibration table and vibrated at the frequency/amplitudes specified in annex 1, TC4. During the vibration steps a) to f) are repeated.

NOTE: If the call is terminated when mounting the MS to the vibration table, it will be necessary to establish the initial conditions again before repeating steps a) to f).

- h) The MS is re-positioned on the vibration table in the two orthogonal planes to the plane used in step g). For each of the orthogonal planes step g) is repeated.
- i) Steps a) to f) are repeated under extreme test conditions (see annex 1, TC2.2).

#### 13.16.1.5.1 Frequency error

For all measured bursts, the frequency error, derived in step c.6), shall be less than  $10E-7$ .

#### 13.16.1.5.2 Phase error

For all measured bursts, the RMS phase error, derived in step c.8), shall not exceed 5 degrees.

For all measured bursts, each individual phase error, derived in step c.7), shall not exceed 20 degrees.

### 13.16.2 Transmitter output power in GPRS multislot configuration

#### 13.16.2.1 Definition and applicability

The transmitter output power is the average value of the power delivered to an artificial antenna or radiated by the MS and its integral antenna, over the time that the useful information bits of one burst are transmitted.

The requirements and this test apply to all types of GSM 400, GSM 700, GSM 850, GSM 900, DCS 1 800 and PCS 1 900 MS and any multiband MS, which are capable of GPRS multislot operation on the uplink.

#### 13.16.2.2 Conformance requirement

1. The MS maximum output power shall be as defined in 3GPP TS 05.05, subclause 4.1.1, first table, according to its power class, with a tolerance of  $\pm 2$  dB under normal conditions; 3GPP TS 05.05, subclause 4.1.1, first table.
2. The MS maximum output power shall be as defined in 3GPP TS 05.05, subclause 4.1.1, first table, according to its power class, with a tolerance of  $\pm 2,5$  dB under extreme conditions; 3GPP TS 05.05, subclause 4.1.1, first table; 3GPP TS 05.05 annex D subclauses D.2.1 and D.2.2.
3. The power control levels shall have the nominal output power levels as defined in 3GPP TS 05.05, subclause 4.1.1, third table (for GSM 400, GSM 700, GSM 850 and GSM 900), fourth table (for DCS 1 800) or fifth table (for PCS 1 900), from the lowest power control level up to the maximum output power corresponding to the class of the MS (for tolerance on maximum output power see conformance requirements 1), with a tolerance of  $\pm 3$  dB,  $\pm 4$  dB or  $\pm 5$  dB under normal conditions; 3GPP TS 05.05, subclause 4.1.1, third, fourth or fifth table.
4. The power control levels shall have the nominal output power levels as defined in 3GPP TS 05.05, subclause 4.1.1, third table (for GSM 400, GSM 700, GSM 850 and GSM 900), fourth table (for DCS 1 800) or fifth table (for PCS 1 900), from the lowest power control level up to the maximum output power corresponding to the class of the MS (for tolerance on maximum output power see conformance requirements 2), with a tolerance of  $\pm 4$  dB,  $\pm 5$  dB or  $\pm 6$  dB under extreme conditions; 3GPP TS 05.05, subclause 4.1.1, third, fourth or fifth table; 3GPP TS 05.05 annex D subclauses D.2.1 and D.2.2.

5. The output power actually transmitted by the MS at consecutive power control levels shall form a monotonic sequence and the interval between power control levels shall be  $2 \pm 1,5$  dB ( $1 \pm 1$ dB between power control level 30 and 31 for PCS 1 900); 3GPP TS 05.05, subclause 4.1.1.
6. The transmitted power level relative to time for a normal burst shall be within the power/time template given in 3GPP TS 05.05, annex B figure B1. In multislot configurations where the bursts in two or more consecutive time slots are actually transmitted at the same frequency the template of annex B shall respected during the useful part of each burst and at the beginning and the end of the series of consecutive bursts. The output power during the guard period between every two consecutive active timeslots shall not exceed the level allowed for the useful part of the first timeslot or the level allowed for the useful part of the second timeslot plus 3 dB, whichever is the highest:
  - 6.1 Under normal conditions; 3GPP TS 05.05, subclause 4.5.2.
  - 6.2 Under extreme conditions; 3GPP TS 05.05, subclause 4.5.2, 3GPP TS 05.05 annex D subclauses D.2.1 and D.2.2.
7. When accessing a cell on the PRACH or RACH and before receiving the first power control parameters during packet transfer on PDCH, all GSM and class 1 and class 2 DCS 1 800 and PCS 1 900 MS shall use the power control level defined by the GPRS\_MS\_TXPWR\_MAX\_CCH parameter broadcast on the PBCCH or MS\_TXPWR\_MAX\_CCH parameter broadcast on the BCCH of the cell. When MS\_TXPWR\_MAX\_CCH is received on the BCCH, a class 3 DCS 1800 MS shall add to it the value POWER\_OFFSET broadcast on the BCCH. If MS\_TXPWR\_MAX\_CCH or the sum defined by: MS\_TXPWR\_MAX\_CCH plus POWER\_OFFSET corresponds to a power control level not supported by the MS as defined by its power class, the MS shall act as though the closest supported power control level had been broadcast.
8. The transmitted power level relative to time for a Random Access burst shall be within the power/time template given in 3GPP TS 05.05, annex B figure B.3:
  - 8.1 Under normal conditions; 3GPP TS 05.05, subclause 4.5.2.
  - 8.2 Under extreme conditions; 3GPP TS 05.05, subclause 4.5.2, 3GPP TS 05.05 annex D subclauses D.2.1 and D.2.2.

### 13.16.2.3 Test purpose

1. To verify that the maximum output power of the MS in GPRS multislot configuration, under normal conditions, is within conformance requirement 1.
2. To verify that the maximum output power of the MS in GPRS multislot configuration, under extreme conditions, is within conformance requirement 2.
3. To verify that all power control levels, relevant to the class of MS, are implemented in the MS in GPRS multislot configuration and have output power levels, under normal conditions, within conformance requirement 3.
4. To verify that all power control levels have output power levels, under extreme conditions, within conformance requirement 4.
5. To verify that the step in the output power transmitted by the MS in GPRS multislot configuration at consecutive power control levels is within conformance requirement 5 under normal conditions.
6. To verify that the output power relative to time, when sending a normal burst is within conformance requirement 6 in GPRS multislot configuration:
  - 6.1 Under normal conditions.
  - 6.2 Under extreme conditions.
7. To verify that the MS in GPRS multislot configuration uses the maximum power control level according to its power class if commanded to a power control level exceeding its power class.
8. To verify that the output power relative to time, when sending an access burst is within conformance requirement 8 in GPRS multislot configuration:
  - 8.1 Under normal conditions.

8.2 Under extreme conditions.

#### 13.16.2.4 Methods of test

Two methods of test are described, separately for:

- 1) equipment fitted with a permanent antenna connector; and for
- 2) equipment fitted with an integral antenna, and which cannot be connected to an external antenna except by the fitting of a temporary test connector as a test fixture.

NOTE: The behaviour of the MS in the system is determined to a high degree by the antenna, and this is the only transmitter test in this ETS using the integral antenna. Further studies are ongoing on improved testing on the integral antenna, taking practical conditions of MS use into account.

##### 13.16.2.4.1 Method of test for equipment with a permanent antenna connector

###### 13.16.2.4.1.1 Initial conditions

The test shall be run under the default GPRS conditions defined in clause 40.

The MS shall be operated with its highest number of uplink slots.

The Test Mode defined in 3GPP TS 04.14 (subclause 5.4) will be utilised. If the MS is capable of both:

- Mode (a) transmitting pseudo-random data sequence in RLC data blocks;
- Mode (b) transmitting looped-back RLC data blocks;

then Mode (a) will be used.

If Mode (b) is used then the SS sends the psuedo-random data sequence specified for Mode (a) on the downlink for loopback on the uplink.

The SS controls the power level by setting the concerned time slot's power control parameter ALPHA ( $\alpha$ ) to 0 and GAMMA\_TN ( $\Gamma_{CH}$ ) to the desired power level in the Packet Uplink Assignment message (Closed Loop Control, see 3GPP TS 05.08, clause B.2) GPRS\_MS\_TXPWR\_MAX\_CCH / MS\_TXPWR\_MAX\_CCH is set to the maximum value supported by the Power Class of the Mobile under test. For DCS 1 800 mobile stations the POWER\_OFFSET parameter is set to 6 dB.

###### 13.16.2.4.1.2 Procedure

- a) Measurement of normal burst transmitter output power.

The SS takes power measurement samples evenly distributed over the duration of one burst with a sampling rate of at least  $2/T$ , where  $T$  is the bit duration. The samples are identified in time with respect to the modulation on the burst. The SS identifies the centre of the useful 147 transmitted bits, i.e. the transition from bit 13 to bit 14 of the midamble, as the timing reference.

The transmitter output power is calculated as the average of the samples over the 147 useful bits. This is also used as the 0 dB reference for the power/time template.

- b) Measurement of normal burst power/time relationship

The array of power samples measured in a) are referenced in time to the centre of the useful transmitted bits and in power to the 0 dB reference, both identified in a).

- c) Steps a) to b) are repeated on each timeslot within the multislot configuration with the MS commanded to operate on each of the power control levels defined, even those not supported by the MS.
- d) The SS commands the MS to the maximum power control level supported by the MS and steps a) to b) are repeated on each timeslot within the multislot configuration for ARFCN in the Low and High ranges.
- e) The SS commands the MS to the maximum power control level in the first timeslot allocated within the multislot configuration and to the minimum power control level in the second timeslot allocated. Any further timeslots

allocated are to be set to the maximum power control level. Steps a) to b) and corresponding measurements on each timeslot within the multislot configuration are repeated.

f) Measurement of access burst transmitter output power

The SS causes the MS to generate an Access Burst on an ARFCN in the Mid ARFCN range, this could be either by a cell re-selection or a new request for radio resource. In the case of a cell re-selection procedure the Power Level indicated in the PSI3 message is the maximum power control level supported by the MS. In the case of an Access Burst the MS shall use the Power Level indicated in the GPRS\_MS\_TXPWR\_MAX\_CCH parameter. If the power class of the MS is DCS 1 800 Class 3 and the Power Level is indicated by the MS\_TXPWR\_MAX\_CCH parameter, the MS shall also use the POWER\_OFFSET parameter.

The SS takes power measurement samples evenly distributed over the duration of the access burst as described in a). However, in this case the SS identifies the centre of the useful bits of the burst by identifying the transition from the last bit of the synch sequence. The centre of the burst is then five data bits prior to this point and is used as the timing reference.

The transmitter output power is calculated as the average of the samples over the 87 useful bits of the burst. This is also used as the 0 dB reference for the power/time template.

g) Measurement of access burst power/time relationship

The array of power samples measured in f) are referenced in time to the centre of the useful transmitted bits and in power to the 0 dB reference, both identified in f).

h) Depending on the method used in step f) to cause the MS to send an Access Burst, the SS sends either a PACKET CELL CHANGE ORDER along with power control level set to 10 in PSI3 parameter GPRS\_MS\_TXPWR\_MAX\_CCH or it changes the (Packet) System Information elements (GPRS\_)MS\_TXPWR\_MAX\_CCH and for DCS 1 800 the POWER\_OFFSET on the serving cell PBCCH/BCCH in order to limit the MS transmit power on the Access Burst to power control level 10 (+23 dBm for GSM 400, GSM 700, GSM 850 and GSM 900 or +10 dBm for DCS 1 800 and PCS 1 900) and then steps f) to g) are repeated.

i) Steps a) to h) are repeated under extreme test conditions (annex 1, TC2.2) except that the repeats at step d) are only performed for power control level 10 and the minimum power control level of the MS.

#### 13.16.2.4.2 Method of test for equipment with an integral antenna

NOTE: If the MS is equipped with a permanent connector, such that the antenna can be disconnected and the SS be connected directly, then the method of subclause 13.16.2.4.1 will be applied.

The tests in this subclause are performed on an unmodified test sample.

##### 13.16.2.4.2.1 Initial conditions

The MS is placed in the anechoic shielded chamber (annex 1, GC5) or on the outdoor test site, on an isolated support, in the position for normal use, at a distance of at least 3 metres from a test antenna, connected to the SS.

NOTE: The test method described has been written for measurement in an anechoic shielded chamber. If an outdoor test site is used then, in addition, it is necessary to raise/lower the test antenna through the specified height range to maximize the received power levels from both the test sample and the substitution antenna.

The Initial Conditions for the test are defined in subclause 13.16.2.4.1.1.

##### 13.16.2.4.2.2 Procedure

a) With the initial conditions set according to subclause 13.16.2.4.2.1 the test procedure in subclause 13.16.2.4.1.2 is followed up to and including step h), except that in step a), when measurements are done at maximum power for ARFCN in the Low, Mid and High range, the measurement is made eight times with the MS rotated by  $n \times 45$  degrees for all values of  $n$  in the range 0 to 7.

The measurements taken are received transmitter output power measurements rather than transmitter output power measurements, the output power measurement values can be derived as follows.

b) Assessment of test site loss for scaling of received output power measurements.

The MS is replaced by a half-wave dipole, resonating at the centre frequency of the transmit band, connected to an RF generator.

The frequency of the RF signal generator is set to the frequency of the ARFCN used for the 24 measurements in step a), the output power is adjusted to reproduce the received transmitter output power averages recorded in step a).

For each indication the power, delivered by the generator (in Watts) to the half-wave dipole, is recorded. These values are recorded in the form  $P_{nc}$ , where  $n$  = MS rotation and  $c$  = channel number.

For each channel number used compute:

$$P_{ac}(\text{Watts into dipole}) = \frac{1}{8} * \sum_{n=0}^{n=7} P_{nc}$$

from which:  $P_{ac} (\text{Tx dBm}) = 10\log_{10}(P_{ac}) + 30 + 2,15$

The difference, for each of the three channels, between the actual transmitter output power averaged over the 8 measurement orientations and the received transmitter output power at orientation  $n = 0$  is used to scale the received measurement results to actual transmitter output powers for all measured power control levels and ARFCN, which can then be checked against the requirements.

c) Temporary antenna connector calibration factors (transmit)

A modified test sample equipped with a temporary antenna connector is placed in a climatic test chamber and is linked to the SS by means of the temporary antenna connector.

Under normal test conditions, the power measurement and calculation parts of steps a) to j) of 13.16.2.4.1.2 are repeated except that the repeats at step d) are only performed for power control level 10 and the minimum power control level of the MS.

NOTE 1: The values noted here are related to the output transmitter carrier power levels under normal test conditions, which are known after step b). Therefore frequency dependent calibration factors that account for the effects of the temporary antenna connector can be determined.

d) Measurements at extreme test conditions.

NOTE 2: Basically the procedure for extreme conditions is:

- the power/time template is tested in the "normal" way;
- the radiated power is measured by measuring the difference with respect to the radiated power under normal test conditions.

Under extreme test conditions steps a) to h) of subclause 13.16.2.4.1.2 are repeated except that the repeats at step d) are only performed for power control level 10 and the minimum power control level of the MS.

The transmitter output power under extreme test conditions is calculated for each burst type, power control level and for every frequency used by adding the frequency dependent calibration factor, determined in c), to the values obtained at extreme conditions in this step.

### 13.16.2.5 Test requirements

- a) The transmitter output power, under every combination of normal and extreme test conditions, for normal bursts and access bursts, at each frequency and for each power control level applicable to the MS power class, shall be at the relevant level shown in table 13.16.2-1, table 13.16.2-2 or table 13.16.2-3 within the tolerances also shown in table 13.16.2-1, table 13.16.2-2 or table 13.16.2-3.

GSM 400, GSM 700, GSM 850 and GSM 900 only - begin

**Table 13.16.2-1: GSM 400, GSM 700, GSM 850 and GSM 900 transmitter output power for different power classes**

| Power class |   |   |   | Power control level | Transmitter output power | Tolerances   |              |
|-------------|---|---|---|---------------------|--------------------------|--------------|--------------|
| 2           | 3 | 4 | 5 |                     |                          | dBm          | normal       |
| .           |   |   |   | 2                   | 39                       | ±2 dB        | ±2,5 dB      |
| .           | . |   |   | 3                   | 37                       | ±3 dB (note) | ±4 dB (note) |
| .           | . | . |   | 4                   | 35                       | ±3 dB        | ±4 dB        |
| .           | . | . | . | 5                   | 33                       | ±3 dB (note) | ±4 dB (note) |
| .           | . | . | . | 6                   | 31                       | ±3 dB        | ±4 dB        |
| .           | . | . | . | 7                   | 29                       | ±3 dB (note) | ±4 dB (note) |
| .           | . | . | . | 8                   | 27                       | ±3 dB        | ±4 dB        |
| .           | . | . | . | 9                   | 25                       | ±3 dB        | ±4 dB        |
| .           | . | . | . | 10                  | 23                       | ±3 dB        | ±4 dB        |
| .           | . | . | . | 11                  | 21                       | ±3 dB        | ±4 dB        |
| .           | . | . | . | 12                  | 19                       | ±3 dB        | ±4 dB        |
| .           | . | . | . | 13                  | 17                       | ±3 dB        | ±4 dB        |
| .           | . | . | . | 14                  | 15                       | ±3 dB        | ±4 dB        |
| .           | . | . | . | 15                  | 13                       | ±3 dB        | ±4 dB        |
| .           | . | . | . | 16                  | 11                       | ±5 dB        | ±6 dB        |
| .           | . | . | . | 17                  | 9                        | ±5 dB        | ±6 dB        |
| .           | . | . | . | 18                  | 7                        | ±5 dB        | ±6 dB        |
| .           | . | . | . | 19                  | 5                        | ±5 dB        | ±6 dB        |

NOTE: When the power control level corresponds to the power class of the MS, then the tolerances shall be 2,0 dB under normal test conditions and 2,5 dB under extreme test conditions.

GSM 400, GSM 700, GSM 850 and GSM 900 only - end

DCS 1 800 only - begin

**Table 13.16.2-2: DCS 1 800 transmitter output power for different power classes**

| Power class |   |   | Power control level | Transmitter output power | Tolerances     |              |
|-------------|---|---|---------------------|--------------------------|----------------|--------------|
| 1           | 2 | 3 |                     |                          | dBm            | normal       |
|             |   | . | 29                  | 36                       | ±2,0 dB        | ±2,5 dB      |
|             |   | . | 30                  | 34                       | ±3,0 dB        | ±4,0 dB      |
|             |   | . | 31                  | 32                       | ±3,0 dB        | ±4,0 dB      |
| .           | . | . | 0                   | 30                       | ±3,0 dB (note) | ±4 dB (note) |
| .           | . | . | 1                   | 28                       | ±3 dB          | ±4 dB        |
| .           | . | . | 2                   | 26                       | ±3 dB          | ±4 dB        |
| .           | . | . | 3                   | 24                       | ±3 dB (note)   | ±4 dB (note) |
| .           | . | . | 4                   | 22                       | ±3 dB          | ±4 dB        |
| .           | . | . | 5                   | 20                       | ±3 dB          | ±4 dB        |
| .           | . | . | 6                   | 18                       | ±3 dB          | ±4 dB        |
| .           | . | . | 7                   | 16                       | ±3 dB          | ±4 dB        |
| .           | . | . | 8                   | 14                       | ±3 dB          | ±4 dB        |
| .           | . | . | 9                   | 12                       | ±4 dB          | ±5 dB        |
| .           | . | . | 10                  | 10                       | ±4 dB          | ±5 dB        |
| .           | . | . | 11                  | 8                        | ±4 dB          | ±5 dB        |
| .           | . | . | 12                  | 6                        | ±4 dB          | ±5 dB        |
| .           | . | . | 13                  | 4                        | ±4 dB          | ±5 dB        |
| .           | . | . | 14                  | 2                        | ±5 dB          | ±6 dB        |
| .           | . | . | 15                  | 0                        | ±5 dB          | ±6 dB        |

NOTE: When the power control level corresponds to the power class of the MS, then the tolerances shall be 2,0 dB under normal test conditions and 2,5 dB under extreme test conditions.



- \* For GSM 400, GSM 700, GSM 850 and GSM 900 MS:
  - 4 dBc for power control level 16;
  - 2 dBc for power control level 17;
  - 1 dBc for power control levels 18 and 19.

For DCS 1 800 and PCS 1 900 MS:

- 4 dBc for power control level 11;
- 2 dBc for power control level 12;
- 1 dBc for power control levels 13, 14 and 15.

- \*\* For GSM 400, GSM 700, GSM 850 and GSM 900 MS:
  - 30 dBc or -17 dBm, whichever is the higher.

For DCS 1 800 and PCS 1 900MS:

- 30 dBc or -20 dBm, whichever is the higher.

**Table 13.16.2-4: Lowest measurement limit for power / time template**

|                                             | lowest limit                                                                                                                                                                |
|---------------------------------------------|-----------------------------------------------------------------------------------------------------------------------------------------------------------------------------|
| GSM 400,<br>GSM 700,<br>GSM 850,<br>GSM 900 | -59 dBc or -54 dBm whichever is the highest, except for the timeslot preceding the active slot, for which the allowed level is -59 dBc or -36 dBm, whichever is the highest |
| DCS 1 800<br>PCS 1 900                      | -48 dBc or -48 dBm whichever is the highest                                                                                                                                 |

- d) All the power control levels, for the type and power class of the MS as stated by the manufacturer, shall be implemented in the MS.
- e) When the transmitter is commanded to a power control level outside of the capability corresponding to the type and power class of the MS as stated by the manufacturer, then the transmitter output power shall be within the tolerances for the closest power control level corresponding to the type and power class as stated by the manufacturer.
- f) The power/time relationship of the measured samples for access bursts shall be within the limits of the power time template of figure 13-7-3 at each frequency, under every combination of normal and extreme test conditions and at each power control level measured.

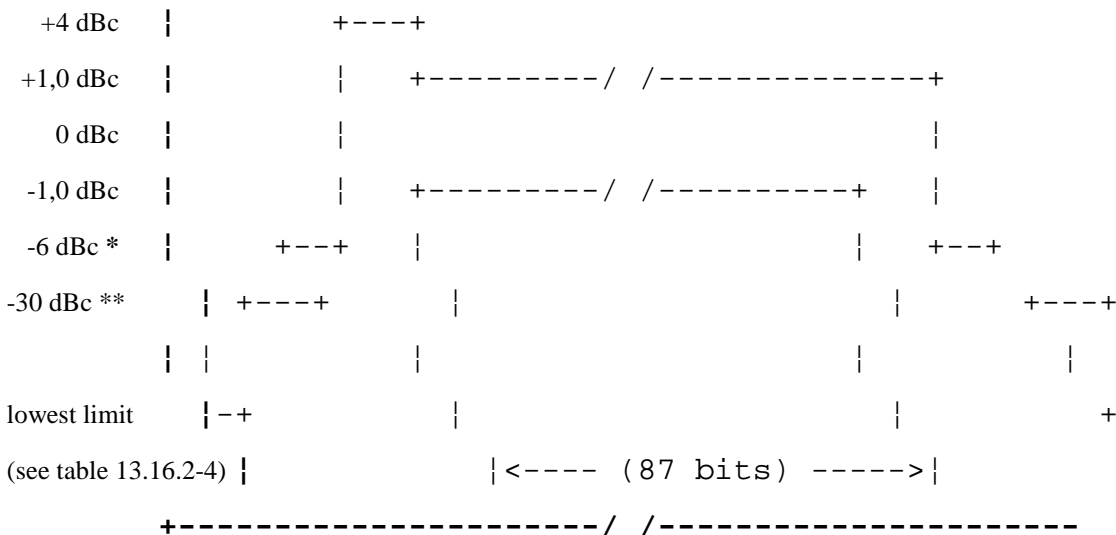



10 8 10 4176/13=321,2 ms 10 8 10

**Figure 13.16.2-2: Power / time template for access burst**

\* For GSM 400, GSM 700, GSM 850 and GSM 900 MS:

- 4 dBc for power control level 16;
- 2 dBc for power control level 17;
- 1 dBc for power control levels 18 and 19.

For DCS 1 800 and PCS 1 900 MS:

- 4 dBc for power control level 11;
- 2 dBc for power control level 12;
- 1 dBc for power control levels 13, 14 and 15.

\*\* For GSM 400, GSM 700, GSM 850 and GSM 900 MS:

- 30 dBc or -17 dBm, whichever is the higher.

For DCS 1 800 and PCS 1 900 MS:

- 30 dBc or -20 dBm, whichever is the higher.

### 13.16.3 Output RF spectrum in GPRS multislot configuration

#### 13.16.3.1 Definition and applicability

The output RF spectrum is the relationship between the frequency offset from the carrier and the power, measured in a specified bandwidth and time, produced by the MS due to the effects of modulation and power ramping.

The requirements and this test apply to all types of GSM 400, GSM 700, GSM 850, GSM 900, DCS 1 800 and PCS 1 900 MS and any multiband MS, which are capable of GPRS multislot operation on the uplink.

#### 13.16.3.2 Conformance requirement

1. The level of the output RF spectrum due to modulation shall be no more than that given in 3GPP TS 05.05, subclause 4.2.1, table a) for GSM 400, GSM 700, GSM 850 and GSM 900, table b) for DCS 1 800 or table c) for PCS 1 900, with the following lowest measurement limits:

- -36 dBm below 600 kHz offset from the carrier;
- -51 dBm for GSM 400, GSM 700, GSM 850 and GSM 900 or -56 dBm for DCS 1 800 and PCS 1 900 from 600 kHz out to less than 1 800 kHz offset from the carrier;
- -46 dBm for GSM 400, GSM 700, GSM 850 and GSM 900 or -51 dBm for DCS 1 800 and PCS 1 900 at and beyond 1 800 kHz offset from the carrier;

but with the following exceptions at up to -36 dBm:

- up to three bands of 200 kHz width centred on a frequency which is an integer multiple of 200 kHz in the combined range 600 kHz to 6 000 kHz above and below the carrier;
- up to 12 bands of 200 kHz width centred on a frequency which is an integer multiple of 200 kHz at more than 6 000 kHz offset from the carrier.

1.1 Under normal conditions; 3GPP TS 05.05, subclause 4.2.1.

1.2 Under extreme conditions; 3GPP TS 05.05, subclause 4.2.1; 3GPP TS 05.05, annex D subclauses D.2.1 and D.2.2.

2. The level of the output RF spectrum due to switching transients shall be no more than given in 3GPP TS 05.05, subclause 4.2.2, table "a) Mobile Station".
  - 2.1 Under normal conditions; 3GPP TS 05.05, subclause 4.2.2.
  - 2.2 Under extreme conditions; 3GPP TS 05.05, subclause 4.2.2; 3GPP TS 05.05 annex D subclause D.2.1 and D.2.2.
3. When allocated a channel, the power emitted by a GSM 400, GSM 900 and DCS 1 800 MS, in the band 935 MHz to 960 MHz shall be no more than -79 dBm, in the band 925 MHz to 935 MHz shall be no more than -67 dBm and in the band 1 805 MHz to 1 880 MHz shall be no more than -71 dBm except in five measurements in each of the bands 925 MHz to 960 MHz and 1 805 MHz to 1 880 MHz where exceptions at up to -36 dBm are permitted. For GSM 400 MS, in addition, the power emitted by MS, in the bands of 460,4 MHz to 467,6 MHz and 488,8 MHz to 496 MHz shall be no more than -67 dBm except in three measurements in each of the bands 460,4 MHz to 467,6 MHz and 488,8 MHz to 496 MHz where exceptions at up to -36 dBm are permitted. For GSM 700 and GSM 850, the power emitted by MS, in the band of 747 MHz to 757 MHz shall be no more than -79 dBm, in the band of 757 MHz to 762 MHz shall be no more than -73 dBm, in the band 869 MHz to 894 MHz shall be no more than -79 dBm, in the band 1 930 MHz to 1 990 MHz shall be no more than -71 dBm except in five measurements in each of the bands 747 MHz to 762 MHz, 869 MHz to 894 MHz and 1 930 MHz to 1 990 MHz where exceptions at up to -36 dBm are permitted. For PCS 1 900 MS, the power emitted by MS, in the band 869 MHz to 894 MHz shall be no more than -79 dBm, in the band 1 930 MHz to 1 990 MHz shall be no more than -71 dBm except in five measurements in each of the bands 869 MHz to 894 MHz and 1 930 MHz to 1 990 MHz where exceptions at up to -36 dBm are permitted. Under normal conditions; 3GPP TS 05.05, subclause 4.3.3.

#### 13.16.3.3 Test purpose

1. To verify that the output RF spectrum due to modulation does not exceed conformance requirement 1 in the GPRS multislot configurations.
  - 1.1 Under normal conditions.
  - 1.2 Under extreme conditions.
2. To verify that the output RF spectrum due to switching transients does not exceed conformance requirement 2 in the GPRS multislot configurations when a reasonable margin is allowed for the effect of spectrum due to modulation.
  - 2.1 Under normal conditions.
  - 2.2 Under extreme conditions.
3. To verify that the MS spurious emissions in the MS receive band do not exceed conformance requirement 3 in the GPRS multislot configurations.

#### 13.16.3.4 Method of test

##### 13.16.3.4.1 Initial conditions

The test shall be run under the default GPRS conditions defined in clause 40.

The MS shall be operated with its highest number of uplink slots.

The Test Mode defined in 3GPP TS 04.14 (subclause 5.4) will be utilised. If the MS is capable of both:

- Mode (a) transmitting pseudo-random data sequence in RLC data blocks;
- Mode (b) transmitting looped-back RLC data blocks;

then Mode (a) will be used.

If Mode (b) is used then the SS sends the psuedo-random data sequence specified for Mode (a) on the downlink for loopback on the uplink. The SS shall use a level of  $23 \text{ dB}\mu\text{Vemf}(\ )$ .

The SS commands the MS to hopping mode. The hopping pattern includes only three channels, namely one with an ARFCN in the Low ARFCN range, a second one with an ARFCN in the Mid ARFCN range and the third one with an ARFCN in the High ARFCN range.

NOTE 1: Although the measurement is made whilst the MS is in hopping mode, each measurement is on one single channel.

NOTE 2: This test is specified in hopping mode as a simple means of making the MS change channel, it would be sufficient to test in non hopping mode and to cell re-select the MS between the three channels tested at the appropriate time.

#### 13.16.3.4.2 Procedure

NOTE: When averaging is in use during frequency hopping mode, the averaging only includes bursts transmitted when the hopping carrier corresponds to the nominal carrier of the measurement.

a) In steps b) to h) the FT is equal to the hop pattern ARFCN in the Mid ARFCN range.

b) The other settings of the spectrum analyser are set as follows:

- Zero frequency scan;
- Resolution bandwidth: 30 kHz;
- Video bandwidth: 30 kHz;
- Video averaging: may be used, depending on the implementation of the test.

The video signal of the spectrum analyser is "gated" such that the spectrum generated by at least 40 of the bits 87 to 132 of the burst in one of the active time slots is the only spectrum measured. This gating may be analogue or numerical, dependent upon the design of the spectrum analyser. Only measurements during transmitted bursts on the nominal carrier of the measurement are included. The spectrum analyser averages over the gated period and over 200 or 50 such bursts, using numerical and/or video averaging.

c) By tuning the spectrum analyser centre frequency to the measurement frequencies the power level is measured over 50 bursts at all multiples of 30 kHz offset from FT to < 1 800 kHz.

d) The resolution and video bandwidth on the spectrum analyser are adjusted to 100 kHz and the measurements are made at the following frequencies:

on every ARFCN from 1 800 kHz offset from the carrier to the edge of the relevant transmit band for each measurement over 50 bursts.

at 200 kHz intervals over the 2 MHz either side of the relevant transmit band for each measurement over 50 bursts.

For GSM 400, GSM 900 and DCS 1 800:

at 200 kHz intervals over the band 925 MHz to 960 MHz for each measurement over 50 bursts.

at 200 kHz intervals over the band 1 805 MHz to 1 880 MHz for each measurement over 50 bursts.

In addition for GSM 400 MS:

at 200 kHz intervals over the band 460,4 MHz to 467,6 MHz for each measurement over 50 bursts.

at 200 kHz intervals over the band 488,8 MHz to 496 MHz for each measurement over 50 bursts.

For GSM 700 and GSM 850:

at 200 kHz intervals over the band 747MHz to 762 MHz for each measurement over 50 bursts.

at 200 kHz intervals over the band 869 MHz to 894 MHz for each measurement over 50 bursts.

at 200 kHz intervals over the band 1 930 MHz to 1 990 MHz for each measurement over 50 bursts.

For PCS 1 900:

at 200 kHz intervals over the band 869 MHz to 894 MHz for each measurement over 50 bursts.

at 200 kHz intervals over the band 1 930 MHz to 1 990 MHz for each measurement over 50 bursts.

- e) The MS is commanded to its minimum power control level. The spectrum analyser is set again as in b).
- f) By tuning the spectrum analyser centre frequency to the measurement frequencies the power level is measured over 200 bursts at the following frequencies:

FT;

FT + 100 kHz                      FT - 100 kHz;

FT + 200 kHz                      FT - 200 kHz;

FT + 250 kHz                      FT - 250 kHz;

FT + 200 kHz \* N                  FT - 200 kHz \* N;

where N = 2, 3, 4, 5, 6, 7, and 8;

and FT = RF channel nominal centre frequency.

- g) Steps a) to f) is repeated except that in step a) the spectrum analyzer is gated so that the burst of the next active time slot is measured.

- h) The spectrum analyser settings are adjusted to:

- Zero frequency scan;
- Resolution bandwidth:      30 kHz;
- Video bandwidth:              100 kHz;
- Peak hold.

The spectrum analyser gating of the signal is switched off.

The MS is commanded to its maximum power control level in every transmitted time slot.

- i) By tuning the spectrum analyser centre frequency to the measurement frequencies the power level is measured at the following frequencies:

FT + 400 kHz                      FT - 400 kHz;

FT + 600 kHz                      FT - 600 kHz;

FT + 1,2 MHz                      FT - 1,2 MHz;

FT + 1,8 MHz                      FT - 1,8 MHz;

where FT = RF channel nominal centre frequency.

The duration of each measurement (at each frequency) will be such as to cover at least 10 burst transmissions at FT.

- j) Step i) is repeated for power control levels 7 and 11.
- k) Steps b), f), h) and i) are repeated with FT equal to the hop pattern ARFCN in the Low ARFCN range except that in step h) the MS is commanded to power control level 11 rather than maximum power.
- l) Steps b), f), h) and i) are repeated with FT equal to the hop pattern ARFCN in the High ARFCN range except that in step h) the MS is commanded to power control level 11 rather than maximum power.
- m) Steps a) b) f) h), and i) are repeated under extreme test conditions (annex 1, TC2.2). except that at step h) the MS is commanded to power control level 11.

## 13.16.3.5 Test requirements

For absolute measurements, performed on a temporary antenna connector, in the frequency band 450,4 MHz to 457,6 MHz, 478,8 MHz to 486 MHz, 777 MHz to 792 MHz, 824 MHz to 849 MHz, 880 MHz to 915 MHz, 1 710 MHz to 1 785 MHz, or 1 850 MHz to 1 910 MHz, the temporary antenna connector coupling factor, determined according to subclause 13.3.4.2.2 and annex 1 GC7, for the nearest relevant frequency, will be used.

For absolute measurements, performed on a temporary antenna connector, in the frequency band 925 MHz to 960 MHz, the temporary antenna connector coupling factor, will be as determined according to annex 1 GC7 for GSM 900 MS. For a GSM 400, GSM 700, GSM 850, DCS 1 800 or PCS 1 900 MS 0 dB will be assumed.

For absolute measurements, performed on a temporary antenna connector, in the frequency band 1 805 MHz to 1 880 MHz, the temporary antenna connector coupling factor, will be as determined according to annex 1 GC7 for DCS 1 800 MS. For a GSM 400, GSM 700, GSM 850, GSM 900 or PCS 1 900 MS 0 dB will be assumed.

For absolute measurements, performed on a temporary antenna connector, in the frequency band 460,4 MHz to 467,6 MHz or 488.8 to 496 MHz, the temporary antenna connector coupling factor, will be as determined according to annex 1 GC7 for GSM 400 MS. For a GSM 700, GSM 850, GSM 900, DCS 1800 or PCS 1 900 MS 0 dB will be assumed.

For absolute measurements, performed on a temporary antenna connector, in the frequency band 747 MHz to 762 MHz, the temporary antenna connector coupling factor, will be as determined according to annex 1 GC7 for GSM 700 MS. For a GSM 400, GSM 850, GSM 900 or DCS 1800 MS 0 dB will be assumed.

For absolute measurements, performed on a temporary antenna connector, in the frequency band 869 MHz to 894 MHz, the temporary antenna connector coupling factor, will be as determined according to annex 1 GC7 for GSM 850 MS. For a GSM 400, GSM 700, GSM 900 or DCS 1800 MS 0 dB will be assumed.

For absolute measurements, performed on a temporary antenna connector, in the frequency band 1 930 MHz to 1 990 MHz, the temporary antenna connector coupling factor, will be as determined according to annex 1 GC7 for PCS 1 900 MS. For GSM 400, GSM 900 or DCS 1 800 MS 0 dB will be assumed.

The figures in the tables below, at the listed frequencies from the carrier (kHz), are the maximum level (dB) relative to a measurement in 30 kHz bandwidth on the carrier (reference 3GPP TS 05.05 subclause 4.2.1).

- a) For the modulation sidebands out to less than 1 800 kHz offset from the carrier frequency (FT) measured in step c), f), i), k), l) and m) the measured power level in dB relative to the power level measured at FT, for all types of MS, shall not exceed the limits derived from the values shown in table 13.16.3-1 for GSM 400, GSM 700, GSM 850 and GSM 900, table 13.16.3-2 for DCS 1 800 or table 13.16.3-3 for PCS 1 900 according to the actual transmit power and frequency offset from FT. However any failures in the combined range 600 kHz to less than 1 800 kHz above and below the carrier may be counted towards the exceptions allowed in test requirements c) below.

**Table 13.16.3-1: GSM 400, GSM 700, GSM 850 and GSM 900 Spectrum due to modulation out to less than 1 800 kHz offset**

| Power level<br>(dBm)                                                     | power levels in dB relative to the measurement at FT |     |     |     |                |
|--------------------------------------------------------------------------|------------------------------------------------------|-----|-----|-----|----------------|
|                                                                          | Frequency offset (kHz)                               |     |     |     |                |
|                                                                          | 0-100                                                | 200 | 250 | 400 | 600 to < 1 800 |
| 39                                                                       | +0,5                                                 | -30 | -33 | -60 | -66            |
| 37                                                                       | +0,5                                                 | -30 | -33 | -60 | -64            |
| 35                                                                       | +0,5                                                 | -30 | -33 | -60 | -62            |
| <= 33                                                                    | +0,5                                                 | -30 | -33 | -60 | -60            |
| The values above are subject to the minimum absolute levels (dBm) below. |                                                      |     |     |     |                |
|                                                                          | -36                                                  | -36 | -36 | -36 | -51            |

**Table 13.16.3-2: DCS 1 800 Spectrum due to modulation out to less than 1 800 kHz offset**

| Power level<br>(dBm)                                                     | power levels in dB relative to the measurement at FT |     |     |     |                |
|--------------------------------------------------------------------------|------------------------------------------------------|-----|-----|-----|----------------|
|                                                                          | Frequency offset (kHz)                               |     |     |     |                |
|                                                                          | 0-100                                                | 200 | 250 | 400 | 600 to < 1 800 |
| <= 36                                                                    | +0,5                                                 | -30 | -33 | -60 | -60            |
| The values above are subject to the minimum absolute levels (dBm) below. |                                                      |     |     |     |                |
|                                                                          | -36                                                  | -36 | -36 | -36 | -56            |

**Table 13.16.3-3: PCS 1 900 Spectrum due to modulation out to less than 1 800 kHz offset**

| Power level<br>(dBm)                                                     | power levels in dB relative to the measurement at FT |     |     |     |                |                  |
|--------------------------------------------------------------------------|------------------------------------------------------|-----|-----|-----|----------------|------------------|
|                                                                          | Frequency offset (kHz)                               |     |     |     |                |                  |
|                                                                          | 0-100                                                | 200 | 250 | 400 | 600 to < 1 200 | 1 200 to < 1 800 |
| <= 33                                                                    | +0,5                                                 | -30 | -33 | -60 | -60            | -60              |
| The values above are subject to the minimum absolute levels (dBm) below. |                                                      |     |     |     |                |                  |
|                                                                          | -36                                                  | -36 | -36 | -36 | -56            | -56              |

NOTE 1: For frequency offsets between 100 kHz and 600 kHz the requirement is derived by a linear interpolation between the points identified in the table with linear frequency and power in dB relative.

- b) For the modulation sidebands from 1 800 kHz offset from the carrier frequency (FT) and out to 2 MHz beyond the edge of the relevant transmit band, measured in step d), the measured power level in dB relative to the power level measured at FT, shall not exceed the values shown in table 13.16.3-4 according to the actual transmit power, frequency offset from FT and system on which the MS is designed to operate. However any failures in the combined range 1 800 kHz to 6 MHz above and below the carrier may be counted towards the exceptions allowed in test requirements c) below, and any other failures may be counted towards the exceptions allowed in test requirements d) below.

**Table 13.16.3-4: Spectrum due to modulation from 1 800 kHz offset to the edge of the transmit band (wideband noise)**

| power levels in dB relative to the measurement at FT                     |                      |                  |          |             |                      |          |             |                      |          |
|--------------------------------------------------------------------------|----------------------|------------------|----------|-------------|----------------------|----------|-------------|----------------------|----------|
| GSM 400, GSM 700, GSM 850 and GSM 900                                    |                      |                  |          | DCS 1 800   |                      |          | PCS 1 900   |                      |          |
| Power Level                                                              | Frequency offset kHz |                  |          | Power level | Frequency offset KHz |          | Power level | Frequency offset KHz |          |
| (dBm)                                                                    | 1 800 to < 3 000     | 3 000 to < 6 000 | >= 6 000 | (dBm)       | 1 800 to < 6 000     | >= 6 000 | (dBm)       | 1 800 to < 6 000     | >= 6 000 |
| 39                                                                       | -69                  | -71              | -77      | 36          | -71                  | -79      | 33          | -68                  | -76      |
| 37                                                                       | -67                  | -69              | -75      | 34          | -69                  | -77      | 32          | -67                  | -75      |
| 35                                                                       | -65                  | -67              | -73      | 32          | -67                  | -75      | 30          | -65                  | -73      |
| <= 33                                                                    | -63                  | -65              | -71      | 30          | -65                  | -73      | 28          | -63                  | -71      |
|                                                                          |                      |                  |          | 28          | -63                  | -71      | 26          | -61                  | -69      |
|                                                                          |                      |                  |          | 26          | -61                  | -69      | <= 24       | -59                  | -67      |
|                                                                          |                      |                  |          | <= 24       | -59                  | -67      |             |                      |          |
| The values above are subject to the minimum absolute levels (dBm) below. |                      |                  |          |             |                      |          |             |                      |          |
|                                                                          | -46                  | -46              | -46      |             | -51                  | -51      |             | -51                  | -51      |

- c) Any failures (from a) and b) above) in the combined range 600 kHz to 6 MHz above and below the carrier should be re-checked for allowed spurious emissions. For each of the three ARFCN used, spurious emissions are allowed in up to three 200 kHz bands centred on an integer multiple of 200 kHz so long as no spurious emission exceeds -36 dBm. Any spurious emissions measured in a 30 kHz bandwidth which spans two 200 kHz bands can be counted towards either 200 kHz band, whichever minimizes the number of 200 kHz bands containing spurious exceptions.
- d) Any failures (from b) above) beyond 6 MHz offset from the carrier should be re-checked for allowed spurious emissions. For each of the three ARFCN used, up to twelve spurious emissions are allowed so long as no spurious emission exceeds -36 dBm.

- e) For GSM 400, GSM 900 and DCS 1 800 MS the MS spurious emissions in the bands 925 MHz to 935 MHz, 935 MHz to 960 MHz and 1 805 MHz to 1 880 MHz, measured in step d), shall not exceed the values shown in table 13.16.3-5 except in up to five measurements in the band 925 MHz to 960 MHz and five measurements in the band 1 805 MHz to 1 880 MHz where a level up to -36 dBm is permitted. For GSM 400 MS, in addition, the MS spurious emissions in the bands 460,4 MHz to 467,6 MHz and 488,8 MHz to 496 MHz shall not exceed the value of -67 dBm, except in up to three measurements in each of the bands 460,4 MHz to 467,6 MHz and 488,8 MHz to 496 MHz where a level up to -36 dBm is permitted. For GSM 700 and GSM 850 the spurious emissions in the bands 747 MHz to 757 MHz, 757 MHz to 762 MHz, 869 MHz to 894 MHz and 1 930 MHz to 1 990 MHz shall not exceed the values shown in table 13.16.3-4 except in up to five measurements in each of the bands 747 MHz to 762 MHz, 869 MHz to 894 MHz and 1 930 MHz to 1 990 MHz where a level up to -36 dBm is permitted. For PCS 1 900 MS the spurious emissions in the bands 869 MHz to 894 MHz and 1 930 MHz to 1 990 MHz shall not exceed the values shown in table 13.16.3-5 except in up to five measurements in each of the bands 869 MHz to 894 MHz and 1 930 MHz to 1 990 MHz where a level up to -36 dBm is permitted.

**Table 13.16.3-5: Spurious emissions in the MS receive bands**

| Band (MHz)   | Spurious emissions level (dBm) |           |
|--------------|--------------------------------|-----------|
|              | GSM 400, GSM 900 and DCS 1 800 | PCS 1 900 |
| 925 to 935   | -67                            |           |
| 935 to 960   | -79                            |           |
| 1805 to 1880 | -71                            |           |
| 747 to 757   |                                | -79       |
| 757 to 762   |                                | -73       |
| 869 to 894   |                                | -79       |
| 1930 to 1990 |                                | -71       |

- f) For the power ramp sidebands of steps h), i) and k) the power levels must not exceed the values shown in table 13.16.3-6 for GSM 400, GSM 700, GSM 850 and GSM 900, table 13.16.3-7 for DCS 1 800 or table 13.16.3-8 for PCS 1 900.

**Table 13.16.3-6: GSM Spectrum due to switching transients**

| Power level | Maximum level for various offsets from carrier frequency |         |          |           |
|-------------|----------------------------------------------------------|---------|----------|-----------|
|             | 400 kHz                                                  | 600 kHz | 1200 kHz | 1 800 kHz |
| 39 dBm      | -13 dBm                                                  | -21 dBm | -21 dBm  | -24 dBm   |
| 37 dBm      | -15 dBm                                                  | -21 dBm | -21 dBm  | -24 dBm   |
| 35 dBm      | -17 dBm                                                  | -21 dBm | -21 dBm  | -24 dBm   |
| 33 dBm      | -19 dBm                                                  | -21 dBm | -21 dBm  | -24 dBm   |
| 31 dBm      | -21 dBm                                                  | -23 dBm | -23 dBm  | -26 dBm   |
| 29 dBm      | -23 dBm                                                  | -25 dBm | -25 dBm  | -28 dBm   |
| 27 dBm      | -23 dBm                                                  | -26 dBm | -27 dBm  | -30 dBm   |
| 25 dBm      | -23 dBm                                                  | -26 dBm | -29 dBm  | -32 dBm   |
| 23 dBm      | -23 dBm                                                  | -26 dBm | -31 dBm  | -34 dBm   |
| <= +21 dBm  | -23 dBm                                                  | -26 dBm | -32 dBm  | -36 dBm   |

**Table 13.16.3-7: DCS 1 800 Spectrum due to switching transients**

| Power level | Maximum level for various offsets from carrier frequency |         |           |           |
|-------------|----------------------------------------------------------|---------|-----------|-----------|
|             | 400 kHz                                                  | 600 kHz | 1 200 kHz | 1 800 kHz |
| 36 dBm      | -16 dBm                                                  | -21 dBm | -21 dBm   | -24 dBm   |
| 34 dBm      | -18 dBm                                                  | -21 dBm | -21 dBm   | -24 dBm   |
| 32 dBm      | -20 dBm                                                  | -22 dBm | -22 dBm   | -25 dBm   |
| 30 dBm      | -22 dBm                                                  | -24 dBm | -24 dBm   | -27 dBm   |
| 28 dBm      | -23 dBm                                                  | -25 dBm | -26 dBm   | -29 dBm   |
| 26 dBm      | -23 dBm                                                  | -26 dBm | -28 dBm   | -31 dBm   |
| 24 dBm      | -23 dBm                                                  | -26 dBm | -30 dBm   | -33 dBm   |
| 22 dBm      | -23 dBm                                                  | -26 dBm | -31 dBm   | -35 dBm   |
| <= +20 dBm  | -23 dBm                                                  | -26 dBm | -32 dBm   | -36 dBm   |

**Table 13.16.3-8: PCS 1 900 Spectrum due to switching transients**

| Power level | Maximum level for various offsets from carrier frequency |         |           |           |
|-------------|----------------------------------------------------------|---------|-----------|-----------|
|             | 400 kHz                                                  | 600 kHz | 1 200 kHz | 1 800 kHz |
| 33 dBm      | -19 dBm                                                  | -22 dBm | -22 dBm   | -25 dBm   |
| 32 dBm      | -20 dBm                                                  | -22 dBm | -22 dBm   | -25 dBm   |
| 30 dBm      | -22 dBm                                                  | -24 dBm | -24 dBm   | -27 dBm   |
| 28 dBm      | -23 dBm                                                  | -25 dBm | -26 dBm   | -29 dBm   |
| 26 dBm      | -23 dBm                                                  | -26 dBm | -28 dBm   | -31 dBm   |
| 24 dBm      | -23 dBm                                                  | -26 dBm | -30 dBm   | -33 dBm   |
| 22 dBm      | -23 dBm                                                  | -26 dBm | -31 dBm   | -35 dBm   |
| <= +20 dBm  | -23 dBm                                                  | -26 dBm | -32 dBm   | -36 dBm   |

NOTE 2: These figures are different from the requirements in 3GPP TS 05.05 because at higher power levels it is the modulation spectrum which is being measured using a peak hold measurement. This allowance is given in the table.

NOTE 3: The figures for table 13.16.3-6, table 13.16.3-7 and table 13.16.3-8 assume that, using the peak hold measurement, the lowest level measurable is 8 dB above the level of the modulation specification using the 30 kHz bandwidth gated average technique for 400 kHz offset from the carrier. At 600 and 1 200 kHz offset the level is 6 dB above and at 1 800 kHz offset the level is 3 dB above. The figures for 1 800 kHz have assumed the 30 kHz bandwidth spectrum due to modulation specification at < 1 800 kHz.

## 13.17 EGPRS transmitter tests

### 13.17.1 Frequency error and Modulation accuracy in EGPRS Configuration

#### 13.17.1.1 Definition and applicability

The frequency error is the difference in frequency, after adjustment for the effect of the modulation accuracy between the RF transmission from the MS and either:

- the RF transmission from the BS; or
- the nominal frequency for the ARFCN used.

Modulation Accuracy.

For GMSK, the modulation accuracy of the transmitted signal is described as the phase accuracy (phase error) of the GMSK modulated signal. The phase error for GSMK modulation is the difference in phase, after adjustment for the effect of the frequency error, between the RF transmission from the MS and the theoretical transmission according to the intended modulation.

Since the conformance requirement, test procedure and test requirement for GMSK modulation accuracy (RMS Phase error and maximum peak deviation) are defined in subclause 13.16.1 for GPRS MS, being thereby defined also for all EGPRS MS in that section, only 8PSK modulation accuracy conformance requirement, test procedure and test requirement are defined in this subclause.

For 8-PSK, the error vector between the vector representing the transmitted signal and the vector representing the error-free modulated signal defines modulation accuracy. The magnitude of the error vector is called Error Vector Magnitude (EVM). Origin suppression is defined to be the ratio of the carrier leakage to the modulated signal.

The requirements and this test apply to EGPRS MS which are capable of 8PSK modulated transmission in the uplink. For multiband MS, requirements and this test apply to all applicable bands.

#### 13.17.1.2 Conformance requirement

1. The carrier frequency under 8PSK modulation shall be accurate to within 0,2 ppm for GSM 400 and 0,1 ppm for all other bands compared to signals received from the BS.

1.1 Under normal conditions; 3GPP TS 05.10, subclause 6.1.



- 1.2 Under vibration conditions; 3GPP TS 05.10, subclause 6.1; 3GPP TS 05.05, annex D subclause D.2.3.
- 1.3 Under extreme conditions; 3GPP TS 05.10, subclause 6.1; 3GPP TS 05.05, subclause 4.4; 3GPP TS 05.05, annex D subclauses D.2.1 and D.2.2.
2. The RMS EVM over the useful part of any burst of the 8-PSK modulated signal shall not exceed.
- 2.1 9,0% Under normal conditions; 3GPP TS 05.05, subclause 4.6.2.1
- 2.2 10,0% Under extreme conditions; 3GPP TS 05.05, subclause 4.6; 3GPP TS 05.05, annex D subclauses D.2.1 and D.2.2.
3. The peak EVM values of any burst of the 8PSK modulated signal shall be  $\leq 30$  %.
- 3.1 Under normal conditions; 3GPP TS 05.05, subclause 4.6.2.3.
- 3.2 Under extreme conditions; 3GPP TS 05.05, subclause 4.6.2.3; 3GPP TS 05.05, annex D subclauses D.2.1 and D.2.2.
4. The 95:th-percentile value of any burst of the 8-PSK modulated signal shall be  $\leq 15$  %.
- 4.1 Under normal conditions; 3GPP TS 05.05, subclause 4.6.2.4.
- 4.2 Under extreme conditions; 3GPP TS 05.05, subclause 4.6.2.4; 3GPP TS 05.05, annex D subclauses D.2.1 and D.2.2.
5. The Origin Offset Suppression for any 8PSK modulated signal shall exceed 30 dB.
- 5.1 Under normal conditions; 3GPP TS 05.05, subclause 4.6.2.2.
- 5.2 Under extreme conditions; 3GPP TS 05.05, subclause 4.6.2.2; 3GPP TS 05.05, annex D subclauses D.2.1 and D.2.2.

#### 13.17.1.3 Test purpose

To verify that the carrier frequency error does not exceed conformance requirement 1:

- 1.1 Under normal conditions.
- 1.2 When the MS is being vibrated.
- 1.3 Under extreme conditions.

To verify that the RMS EVM over the useful part of the burst, excluding tail bits, transmitted by the MS does not exceed conformance requirement 2:

- 2.1 Under normal conditions.
- 2.2 When the MS is being vibrated.
- 2.3 Under extreme conditions.

To verify that the peak EVM values over the useful part of the burst, excluding tail bits, transmitted by the MS does not exceed conformance requirement 3:

- 3.1 Under normal conditions.
- 3.2 When the MS is being vibrated.
- 3.3 Under extreme conditions.

To verify that the 95:th percentile EVM over the useful part of any burst, excluding tail bits, does not exceed conformance requirement 4:

- 4.1 Under normal conditions.
- 4.2 When the MS is being vibrated.

4.3 Under extreme conditions.

To verify that the origin offset suppression does exceed conformance requirement 5:

5.1 Under normal conditions.

5.2 When the MS is being vibrated.

5.3 Under extreme conditions.

#### 13.17.1.4 Method of the test

##### Initial conditions

The test shall be run under the default EGPRS conditions defined in clause 50.

The SS shall command the MS to hopping mode (for the choice of frequencies in the frequency hopping mode, see subclause 6.2 and tables 6-1 and 6-2).

NOTE: It is not necessary to test in hopping mode but is done here as a simple means of making the MS change channel, it would be sufficient to test in non hopping mode and to make sure bursts are taken from a few different channels.

The MS shall be operated with its highest number of uplink slots.

The Test Mode defined in 3GPP TS 04.14 subclause 5.4 shall be utilised. If the MS is capable of both:

Mode (a) transmitting pseudo-random data sequence in RLC data blocks;

Mode (b) transmitting looped-back RLC data blocks;

then Mode (a) will be used.

For the 8PSK procedure described below, the initial power value of each active timeslot shall be set to a mid-range power value.

#### 13.17.1.4.2 Test procedure

##### Procedure for 8PSK Frequency error and modulation accuracy measurements

- a) For one transmitted burst on the last slot of the multislot configuration, the SS captures the transmitted signal by taking at least four samples per symbol. The transmitted signal is modeled by:

$$Y(t) = C1 \{R(t) + D(t) + C0\} W^t$$

R(t) is defined to be an ideal transmitter signal.

D(t) is the residual complex error on signal R(t).

C0 is a constant origin offset representing carrier feedthrough.

C1 is a complex constant representing the arbitrary phase and output power of the transmitter.

$W = e^{\alpha + j 2\pi f}$  accounts for both a frequency offset of " $2\pi f$ " radians per second phase rotation and an amplitude change of " $\alpha$ " nepers per second.

The symbol timing phase of Y(t) is aligned with R(t).

- b) The SS shall generate the ideal transmitter signal as a reference. The ideal transmitter signal can be constructed from a priori knowledge of the transmitted symbols or from the demodulated symbols of the transmitted burst. In the latter case, unknown symbols shall be detected with an error rate sufficiently small to ensure the accuracy of the measurement equipment (see annex 5).

c)

- c.1) The transmitted signal  $Y(t)$  is compensated in amplitude, frequency and phase by multiplying with the factor:

$$W^{-1}/C1$$

The values for  $W$  and  $C1$  are determined using an iterative procedure.  $W(\alpha, f)$ ,  $C1$  and  $C0$  are chosen to minimise the RMS value of EVM on a burst-by-burst basis.

- c.2) After compensation,  $Y(t)$  is passed through the specified measurement filter (3GPP TS 05.05, subclause 4.6.2) to produce the signal:

$$Z(k) = S(k) + E(k) + C0$$

where:

$S(k)$  is the ideal transmitter signal observed through the measurement filter;

$k = \text{floor}(t/T_s)$ , where  $T_s = 1/270.833$  kHz corresponding to the symbol times.

- c.3) The error vector is defined to be:

$$E(k) = Z(k) - C0 - S(k)$$

It is measured and calculated for each instant  $k$  over the useful part of the burst excluding tail bits. The RMS vector error is defined as:

$$\text{RMS EVM} = \sqrt{\frac{\sum_{k \in K} |E(k)|^2}{\sum_{k \in K} |S(k)|^2}}$$

- c.4) Steps c.1) to c.3) are repeated with successive approximations of  $W(\alpha, f)$ ,  $C1$  and  $C0$  until the minimum value of RMS EVM is found. The minimised value of RMS EVM and the final values for  $C1$ ,  $C0$  and  $f$  are noted. ( $f$  represents the frequency error of the burst).
- d) For each symbol in the useful part of the burst excluding tail bits, the SS shall calculate the error vector magnitude as:

$$\text{EVM}(k) = \frac{|E(k)|}{\sqrt{\frac{\sum_{k \in K} |S(k)|^2}{N}}}$$

The peak value of symbol EVM in the useful part of the burst, excluding tail bits, is noted.

- e) The SS shall calculate the value for Origin Offset Suppression for the burst as:

$$\text{OOS} = \left( \frac{|C_o|^2}{\frac{1}{N} \sum_{k \in K} |S(k)|^2} \right)$$

- f) Steps a) to e) are repeated for a total of 200 bursts.
- g) The peak values of symbol EVM noted in step d) are averaged for the 200 measured bursts.
- h) The origin offset suppression values derived in step e) are averaged for the 200 measured bursts. The resulting average is converted to log format.

$$\text{OOS}(dB) = -10 \log(\text{OOS})$$

- i) From the distribution of symbol EVM values calculated in step d) for the 200 measured bursts, the SS shall determine the 95: th percentile value.
- j) The SS instructs the MS to its maximum power control level by setting the power control parameter ALPHA ( $\alpha$ ) to 0 and GAMMA\_TN ( $\Gamma_{CH}$ ) for each timeslot to the desired power level in the Packet Uplink Assignment or Packet Timeslot Reconfigure message (Closed Loop Control, see 3GPP TS 05.08, clause B.2), all other conditions remaining constant. Steps a) to i) are repeated.
- k) The SS instructs the MS to the minimum power control level, all other conditions remaining constant. Steps a) to i) are repeated.
- l) The MS is hard mounted on a vibration table and vibrated at the frequency/amplitudes specified in annex 1, TC4. During the vibration steps a) to i) are repeated.

NOTE: If the call is terminated when mounting the MS to the vibration table, it will be necessary to establish the initial conditions again before repeating steps a) to i).

- m) The MS is re-positioned on the vibration table in the two orthogonal planes to the plane used in step k). For each of the orthogonal planes step l) is repeated.
- n) Steps a) to i) are repeated under extreme test conditions (see annex 1, TC2.2).

#### 13.17.1.5 Test Requirements

1. For all measured bursts, the frequency error, derived in step c.4), shall be less than  $10E-7$ .
2. For all measured bursts, the RMS EVM, derived in step c.3) shall not exceed 9.0 % under normal conditions and 10.0% under extreme conditions.
3. The (averaged) value of peak EVM derived in step g) shall not exceed 30 %.
4. The 95:th percentile value derived in step i) shall not exceed 15 %.
5. The origin offset suppression derived in subclause 13.17.1.4.2 step h) shall exceed 30 dB for MS.

### 13.17.2 Frequency error under multipath and interference conditions

#### 13.17.2.1 Definition and applicability

The frequency error under multipath and interference conditions is a measure of the ability of the MS to maintain frequency synchronization with the received signal under conditions of Doppler shift, multipath reception and interference.

The requirements and this test apply to all EGPRS MSs. For multiband MS, requirements and this test apply to all applicable bands.

#### 13.17.2.2 Conformance requirement

1. The MS carrier frequency error for each burst shall be accurate to within 0,1 ppm for GSM 700, GSM 850, GSM 900, DCS 1800, PCS 1 900 and 0,2 ppm for GSM 400 compared to signals received from the BS for signal levels down to 3 dB below the reference sensitivity level.
  - 1.1 Under normal conditions; 3GPP TS 05.10, subclauses 6 and 6.1.
  - 1.2 Under extreme conditions; 3GPP TS 05.10, subclauses 6 and 6.1; 3GPP TS 05.05 annex D subclauses D.2.1 and D.2.2.
2. The MS carrier frequency error for each burst shall be accurate to within 0,1 ppm, for GSM 700, GSM 850, GSM 900, DCS 1800 and PCS 1 900 and 0,2 ppm for GSM 400 compared to signals received from the BS for 3 dB less carrier to interference ratio than the reference interference ratios; 3GPP TS 05.10, subclauses 6 and 6.1.

### 13.17.2.3 Test purpose

1. To verify that the MS carrier frequency error at reference sensitivity, under conditions of multipath and Doppler shift does not exceed 0,1 ppm for GSM 700, GSM 850, GSM 900, DCS 1 800 and PCS 1 900 and 0,2 ppm for GSM 400 + the frequency error due to the Doppler shift of the received signal and the assessment error in the MS.

1.1 Under normal conditions.

1.2 Under extreme conditions.

NOTE 1: Although the conformance requirement states that frequency synchronization should be maintained for input signals 3 dB below reference sensitivity. Due to the Radio Link Failure counter this test condition cannot be established. Hence all tests in this subclause are conducted at reference sensitivity level.

2. To verify that the MS carrier frequency error, under interference conditions and TUlow fading profile, does not exceed 0,1 ppm for GSM 700, GSM 850, GSM 900, DCS 1 800 and PCS 1 900 and 0,2 ppm for GSM 400 + the frequency error due to the Doppler shift of the received signal and the assessment error in the MS.

NOTE 2: The test adds the effect of Doppler shift to the requirements as the conformance requirement refers to signals input to the MS receiver whereas the frequency reference for measurement will not take account of the Doppler shift.

### 13.17.2.4 Method of test

This test uses the same measurement process as test 13.16.1 for GMSK modulated uplink transmission and 13.17.1 for 8PSK modulated uplink transmission for the MS operating under various RF conditions.

NOTE: The BA list sent on the BCCH will indicate at least six surrounding cells with at least one near to each band edge. It is not necessary to generate any of these BCCH but if they are provided none will be within 5 channels of the ARFCN used for the serving BCCH or PDTCH.

EGPRS Switched Radio Loopback Mode (3GPP TS 04.14, subclause 5.5) shall be utilised. This is since 8PSK modulated transmission is applied in the downlink during the test and EGPRS Switched Radio Loopback Mode is the only mandatory test mode for EGPRS MS that implements different modulations between concurrent downlink and uplink transmission. This test requires such test mode capability since an EGPRS MS is also allowed to support only GMSK modulated uplink transmission.

#### 13.17.2.4.1 Initial conditions

The MS is brought into the packet idle GPRS attached state on a serving cell with BCCH in the mid ARFCN range. The level of the serving cell BCCH is set to 10 dB above the reference sensitivity level( ) and the fading function set to RA. The SS waits 30 s for the MS to stabilize to these conditions.

#### 13.17.2.4.2 Procedure

- a) The SS is set up to capture the first burst transmitted by the MS during the uplink TBF. EGPRS Switched Radio Block Loop Back Mode is initiated by the SS according to the procedure defined in 3GPP TS 04.14; 5.5.1 on a channel in the mid ARFCN range. The PDTCH level is set to 10 dB above the reference sensitivity level( ) and the fading function is set to RA. 8PSK modulated downlink transmission shall be utilised.
- b) The SS calculates the frequency accuracy of the captured burst as described in test 13.16.1 for MS capable of only GMSK modulated transmission in the uplink. For MS capable of both GMSK and 8PSK modulated transmission in the uplink the frequency accuracy of the captured burst shall be calculated as described in the test 13.17.1.
- c) The SS sets the serving cell BCCH and PDTCH to the reference sensitivity level( ) applicable to the type of MS, still with the fading function set to RA and then waits 30 s for the MS to stabilize to these conditions.
- d) The SS shall capture subsequent bursts from the traffic channel in the manner described in test 13.16.1 or test 13.17.1.

NOTE: Due to the very low signal level at the MS receiver input the MS receiver is liable to error. The "looped back" bits are therefore also liable to error, and hence the SS does not know the expected bit sequence. The SS will have to demodulate the received signal to derive (error free) the transmitter burst bit pattern. Using this bit pattern the SS can calculate the expected phase trajectory according to the definition within 3GPP TS 05.04.

- e) The SS calculates the frequency accuracy of the captured burst as described in test 13.16.1 or test 13.17.1.
- f) Steps d) and e) are repeated for 5 traffic channel bursts spaced over a period of not less than 20 s.
- g) Both downlink and uplink TBFs are terminated. The initial conditions are established again and steps a) to f) are repeated but with the fading function set to HT200 for GSM 400, HT120 for GSM700 and HT100 for all other bands.
- h) The initial conditions are established again and steps a) to f) are repeated but with the fading function set to TU100 for GSM 400, TU60 for GSM700 and TU50 for all other bands.
- i) The initial conditions are established again and steps a) and b) are repeated but with the following differences:
- the levels of the BCCH and PDTCH are set to 18 dB above reference sensitivity level( ).
  - two further independent 8-PSK modulated interfering signals are sent on the same nominal carrier frequency as the BCCH and PDTCH and at a level 10 dB below the level of the PDTCH and modulated with random data, including the midamble.
  - the fading function for all channels is set to TUlow.
- j) The SS waits 100 s for the MS to stabilize to these conditions.
- k) Repeat steps d) to f), except that at step f) the measurement period must be extended to 200 s and the number of measurements increased to 20.
- l) The initial conditions are established again and steps a) to k) are repeated for ARFCN in the Low ARFCN range.
- m) The initial conditions are established again and steps a) to k) are repeated for ARFCN in the High ARFCN range.
- n) Repeat step h) under extreme test conditions (see annex 1, TC2.2).

### 13.17.2.5 Test requirements

The frequency error, with reference to the SS carrier frequency as measured in repeats of step e), for each measured burst shall be less than the values shown in table 13-17-1.

**Table 13-17-1: Requirements for frequency error under multipath, Doppler shift and interference conditions**

| GSM 400               |                           | GSM 850 and GSM 900   |                           | DCS 1 800 and PCS 1 900 |                           |
|-----------------------|---------------------------|-----------------------|---------------------------|-------------------------|---------------------------|
| Propagation condition | Permitted frequency error | Propagation condition | Permitted frequency error | Propagation condition   | Permitted frequency error |
| RA500                 | ±300 Hz                   | RA250                 | ±300 Hz                   | RA130                   | ±400 Hz                   |
| HT200                 | ±180 Hz                   | HT100                 | ±180 Hz                   | HT100                   | ±350 Hz                   |
| TU100                 | ±160 Hz                   | TU50                  | ±160 Hz                   | TU50                    | ±260 Hz                   |
| TU6                   | ±230 Hz                   | TU3                   | ±230 Hz                   | TU1,5                   | ±320 Hz                   |

| GSM 700               |                           |
|-----------------------|---------------------------|
| Propagation condition | Permitted frequency error |
| RA 300                | ±300 Hz                   |
| HT 120                | ±180 Hz                   |
| TU 60                 | ±160 Hz                   |
| TU 3.6                | ±230 Hz                   |

## 13.17.3 EGPRS Transmitter output power

### 13.17.3.1 Definition and applicability

The transmitter output power is the average value of the power delivered to an artificial antenna or radiated by the MS and its integral antenna, over the time that the useful information bits of one burst are transmitted.

Since the conformance requirement, test procedure and test requirement of GSMK modulated signal's output power are defined in subclause 13.16.2 for GPRS MS, being thereby defined also for all EGPRS MS in that section, only 8PSK modulated signal's output power conformance requirement, test procedure and test requirements are defined in this subclause.

The requirements and this test apply to all EGPRS MS capable of 8PSK modulated uplink transmission.

### 13.17.3.2 Conformance requirement

1. The MS maximum output power for 8-PSK modulated signal shall be as defined in 3GPP TS 05.05, subclause 4.1.1, second table, according to its power class, with a tolerances of  $\pm 2$  dB,  $\pm 3$  dB,  $+3/-4$  dB defined under normal conditions in the 3GPP TS 05.05, subclause 4.1.1, second table.
2. The MS maximum output power for 8-PSK modulated signal shall be as defined in 3GPP TS 05.05, subclause 4.1.1, second table, according to its power class, with a tolerances of  $\pm 2,5$  dB,  $\pm 4$  dB,  $+4/-4,5$  dB defined under extreme conditions in the 3GPP TS 05.05, subclause 4.1.1, second table.
3. The power control levels for 8-PSK shall have the nominal output power levels as defined in 3GPP TS 05.05, subclause 4.1.1, third table (for GSM 400, GSM 700, GSM 850 and GSM 900), fourth table (for DCS 1 800) or fifth table (for PCS 1 900), from the lowest power control level up to the maximum output power corresponding to the class of the MS (for tolerance on maximum output power see conformance requirement 1), with a tolerance of  $\pm 2$  dB,  $\pm 3$  dB, 4 dB or 5 dB under normal conditions; 3GPP TS 05.05, subclause 4.1.1, third, fourth or fifth table.
4. The power control levels for 8-PSK shall have the nominal output power levels as defined in 3GPP TS 05.05, subclause 4.1.1, third table (for GSM 400, GSM 700, GSM 850 and GSM 900), fourth table (for DCS 1 800) or fifth table (for PCS 1 900), from the lowest power control level up to the maximum output power corresponding to the class of the MS (for tolerance on maximum output power see conformance requirements 2), with a tolerance of  $\pm 2,5$  dB,  $\pm 4$  dB, 5 dB or 6 dB under extreme conditions; 3GPP TS 05.05, subclause 4.1.1, third, fourth or fifth table; 3GPP TS 05.05 annex D subclauses D.2.1 and D.2.2.
5. For 8-PSK, the output power actually transmitted by the MS at consecutive power control levels shall form a monotonic sequence and the interval between power control levels shall be  $2 \pm 1,5$  dB; 3GPP TS 05.05, subclause 4.1.1.
6. The transmitted power level relative to time for a normal burst shall be within the power/time template given in 3GPP TS 05.05, annex B bottom figure for 8PSK modulated signal. In the case of Multislot Configurations where the bursts in two or more consecutive time slots are actually transmitted at the same frequency, the template of annex B shall be respected during the useful part of each burst and at the beginning and the end of the series of consecutive bursts. The output power during the guard period between every two consecutive active timeslots shall not exceed the level allowed for the useful part of the first timeslot, or the level allowed for the useful part of the second timeslot plus 3 dB, whichever is the highest.
  - 6.1 Under normal conditions; 3GPP TS 05.05, subclause 4.5.2.
  - 6.2 Under extreme conditions; 3GPP TS 05.05, subclause 4.5.2, 3GPP TS 05.05 annex D subclauses D.2.1 and D.2.2.

### 13.17.3.3 Test purpose

1. To verify that the maximum output power of the 8PSK modulated signal of the EGPRS MS, under normal conditions, is within conformance requirement 1.
2. To verify that the maximum output power of the 8PSK modulated signal of the EGPRS MS, under extreme conditions, is within conformance requirement 2.

3. To verify that the maximum output power of the 8-PSK modulated signal of the EGPRS MS capable of 8PSK multislot configuration in the uplink, under normal conditions, is within conformance requirement 1.
4. To verify that the maximum output power of the 8-PSK modulated signal of the EGPRS MS capable of 8PSK multislot configuration in the uplink, under extreme conditions, is within conformance requirement 2.
5. To verify that all power control levels, relevant to the power class of the EGPRS MS for 8PSK modulation, are implemented in the MS and have output power levels, under normal conditions, within conformance requirement 3.
6. To verify that all power control levels, relevant to the power class of the EGPRS MS for 8PSK modulation, are implemented in the MS capable of 8PSK multislot configuration in the uplink and have the output power levels, under normal conditions, within conformance requirement 3.
7. To verify that all power control levels, relevant to the power class of the EGPRS MS for 8PSK modulation, have output power levels, under extreme conditions, within conformance requirement 4.
8. To verify that all power control levels, relevant to the power class of the EGPRS MS for 8PSK modulation, have output power levels in 8PSK multislot configuration in the uplink, under extreme conditions, within conformance requirement 4.
9. To verify that the step in the output power transmitted by the EGPRS MS at consecutive power control levels for 8PSK modulated signals is within conformance requirement 5 under normal conditions.
10. To verify that the step in the output power transmitted by the EGPRS MS capable of multislot 8PSK configuration in the uplink at consecutive power control levels for 8PSK modulated signals is within conformance requirement 5.
11. To verify that the output power relative to time, when sending a normal burst of the 8-PSK modulated signal is within conformance requirement 6:
  - 11.1 Under normal conditions.
  - 11.2 Under extreme conditions.
12. To verify that the output power relative to time, when sending a normal burst of 8PSK modulated signal is within conformance requirement 6 for EGPRS MS capable of 8PSK multislot configuration in the uplink:
  - 12.1 Under normal conditions.
  - 12.2 Under extreme conditions.

NOTE: For EGPRS MS capable of 8PSK multislot configuration in the uplink, the tests are executed only for multislot configuration.

#### 13.17.3.4 Methods of test

Two methods of test are described, separately for:

- 1) equipment fitted with a permanent antenna connector; and for
- 2) equipment fitted with an integral antenna, and which cannot be connected to an external antenna except by the fitting of a temporary test connector as a test fixture.

NOTE: The behaviour of the MS in the system is determined to a high degree by the antenna, and this is the only transmitter test in this ETS using the integral antenna. Further studies are ongoing on improved testing on the integral antenna, taking practical conditions of MS use into account.

##### 13.17.3.4.1 Method of test for equipment with a permanent antenna connector

###### 13.17.3.4.1.1 Initial conditions

The test shall be run under the default EGPRS conditions defined in clause 50.



The Test Mode defined in 3GPP TS 04.14 subclause 5.4 shall be utilised. If the MS is capable of both:

- Mode (a) transmitting pseudo-random data sequence in RLC data blocks;
- Mode (b) transmitting looped-back RLC data blocks.

Then Mode (a) will be used. The SS orders the MS to transmit on the uplink with 8PSK modulation, on a mid range ARFCN, power control level set to Max power and MS to operate in its highest number of uplink slots.

The SS controls the power level by setting the concerned timeslot's power control parameter ALPHA ( $\alpha$ ) to 0 and GAMMA\_TN ( $\Gamma_{CH}$ ) to the desired power level in the Packet Uplink Assignment or Packet Time Slot Reconfigure message (Closed Loop Control, see 3GPP TS 05.08, clause B.2) GPRS\_MS\_TXPWR\_MAX\_CCH / MS\_TXPWR\_MAX\_CCH is set to the maximum value supported by the Power Class of the Mobile under test. For DCS 1 800 mobile stations the POWER\_OFFSET parameter is set to 6 dB.

#### 13.17.3.4.1.2 Test procedure

- a) Measurement of normal burst transmitter output power

For 8PSK, power may be determined by applying the technique described for GMSK in subclause 13.16.2.4.1.2; step a) and then averaging over multiple bursts to achieve sufficient accuracy (see annex 5). Alternatively, an estimation technique based on a single burst which can be demonstrated to yield the same result as the long term average may be used. The long term average or the estimate of long term average is used as the 0dB reference for the power/time template.

- b) Measurement of normal burst power/time relationship. The array of power samples measured in a) are referenced in time to the centre of the useful transmitted symbols and in power to the 0 dB reference, both identified in a).
- c) Steps a) to b) are repeated on each timeslot within the multislot configuration with the MS commanded to operate on each of the power control levels defined, even those not supported by the MS.
- d) The SS commands the MS to the maximum power control level supported by the MS and steps a) to b) are repeated on each timeslot within the multislot configuration for ARFCN in the Low and High ranges.
- e) The SS commands the MS to the maximum power control level in the first timeslot allocated within the multislot configuration and to the minimum power control level in the second timeslot allocated. Any further timeslots allocated are to be set to the maximum power control level. Steps a) to b) and corresponding measurements on each timeslot within the multislot configuration are repeated. This step is only applicable to MS which support more than one uplink time slot.
- f) Steps a) to e) are repeated under extreme test conditions (annex 1, TC2.2) except that the repeats at step d) are only performed for power control level 10 and the minimum power control level of the MS.

#### 13.17.3.4.2 Method of test for equipment with an integral antenna

NOTE: If the MS is equipped with a permanent connector, such that the antenna can be disconnected and the SS be connected directly, then the method of subclause 13.17.3.4.1 will be applied.

The tests in this subclause are performed on an unmodified test sample.

##### 13.17.3.4.2.1 Initial conditions

The MS is placed in the anechoic shielded chamber (annex 1, GC5) or on the outdoor test site, on an isolated support, in the position for normal use, at a distance of at least 3 metres from a test antenna, connected to the SS.

NOTE: The test method described has been written for measurement in an anechoic shielded chamber. If an outdoor test site is used then, in addition, it is necessary to raise/lower the test antenna through the specified height range to maximize the received power levels from both the test sample and the substitution antenna.

The initial conditions for the MS are defined in subclause 13.17.3.4.1.1

## 13.17.3.4.2.2 Test procedure

- a) With the initial conditions set according to subclause 13.17.3.4.2.1 the test procedure in subclause 13.17.3.4.1.2 is followed up to and including step e), except that in step a), when measurements are done at maximum power for ARFCN in the Low, Mid and High range, the measurement is made eight times with the MS rotated by  $n \cdot 45$  degrees for all values of  $n$  in the range 0 to 7.

The measurements taken are received transmitter output power measurements rather than transmitter output power measurements, the output power measurement values can be derived as follows.

- b) Assessment of test site loss for scaling of received output power measurements.

The MS is replaced by a half-wave dipole, resonating at the centre frequency of the transmit band, connected to an RF generator.

The frequency of the RF signal generator is set to the frequency of the ARFCN used for the 24 measurements in step a), the output power is adjusted to reproduce the received transmitter output power averages recorded in step a).

For each indication the power, delivered by the generator (in Watts) to the half-wave dipole, is recorded. These values are recorded in the form  $P_{nc}$ , where  $n$  = MS rotation and  $c$  = channel number.

For each channel number used compute:

$$P_{ac}(\text{Watts into dipole}) = \frac{1}{8} * \sum_{n=0}^{n=7} P_{nc}$$

from which:  $P_{ac}(\text{Tx dBm}) = 10 \log_{10}(P_{ac}) + 30 + 2,15$

The difference, for each of the three channels, between the actual transmitter output power averaged over the 8 measurement orientations and the received transmitter output power at orientation  $n = 0$  is used to scale the received measurement results to actual transmitter output powers for all measured power control levels and ARFCN, which can then be checked against the requirements.

- c) Temporary antenna connector calibration factors (transmit)

A modified test sample equipped with a temporary antenna connector is placed in a climatic test chamber and is linked to the SS by means of the temporary antenna connector.

Under normal test conditions, the power measurement and calculation parts of steps a) to e) of subclause 13.17.3.4.1.2 are repeated except that the repeats at step d) are only performed for power control level 10 and the minimum power control level of the MS.

NOTE 1: The values noted here are related to the output transmitter carrier power levels under normal test conditions, which are known after step b). Therefore frequency dependent calibration factors that account for the effects of the temporary antenna connector can be determined.

- d) Measurements at extreme test conditions.

NOTE 2: Basically the procedure for extreme conditions is:

- the power/time template is tested in the "normal" way;
- the radiated power is measured by measuring the difference with respect to the radiated power under normal test conditions.

Under extreme test conditions steps a) to e) of subclause 13.17.3.4.1.2 are repeated except that the repeats at step d) are only performed for power control level 10 and the minimum power control level of the MS.

The transmitter output power under extreme test conditions is calculated for each burst type, power control level and for every frequency used by adding the frequency dependent calibration factor, determined in c), to the values obtained at extreme conditions in this step.

13.17.3.5 Test requirements

- a) The transmitter output power for the 8-PSK modulated signals, under every combination of normal and extreme test conditions, for normal bursts, at each frequency and for each power control level applicable to the MS power class, shall be at the relevant level shown in table 13.17.3-1 or table 13.17.3-2 within the tolerances also shown in table 13.17.3-1 or table 13.17.3-2.
- b) Void

GSM 400, GSM 700, GSM 850 and GSM 900 beginning

**Table 13.17.3-1: GSM 400, GSM 700, GSM 850 and GSM 900 transmitter output power for different power classes 8PSK Modulated Signals**

| Power class |    |    | Power control level | Transmitter output power | Tolerances |        |
|-------------|----|----|---------------------|--------------------------|------------|--------|
| E1          | E2 | E3 |                     |                          |            |        |
| .           |    |    | 5                   | 33                       | ±2 dB      | ±2.5dB |
|             |    |    | 6                   | 31                       | ±3 dB      | ±4 dB  |
|             |    |    | 7                   | 29                       | ±3 dB      | ±4 dB  |
|             | .  |    | 8                   | 27                       | ±3 dB      | ±4 dB  |
|             | .  |    | 9                   | 25                       | ±3 dB      | ±4 dB  |
|             | .  | .  | 10                  | 23                       | ±3 dB      | ±4 dB  |
|             | .  | .  | 11                  | 21                       | ±3 dB      | ±4 dB  |
|             | .  | .  | 12                  | 19                       | ±3 dB      | ±4 dB  |
|             | .  | .  | 13                  | 17                       | ±3 dB      | ±4 dB  |
|             | .  | .  | 14                  | 15                       | ±3 dB      | ±4 dB  |
|             | .  | .  | 15                  | 13                       | ±3 dB      | ±4 dB  |
|             | .  | .  | 16                  | 11                       | ±5 dB      | ±6 dB  |
|             | .  | .  | 17                  | 9                        | ±5 dB      | ±6 dB  |
|             | .  | .  | 18                  | 7                        | ±5 dB      | ±6 dB  |
|             | .  | .  | 19                  | 5                        | ±5 dB      | ±6 dB  |

GSM 400, GSM 700, GSM 850 and GSM 900 - end

DCS 1 800 and PCS 1 900 - beginning

**Table 13.17.3-2: DCS 1 800 and PCS 1 900 transmitter output power for different power classes 8-PSK Modulated Signals**

| Power class |    |    | Power control level | Transmitter output power | Tolerances |         |
|-------------|----|----|---------------------|--------------------------|------------|---------|
| E1          | E2 | E3 |                     |                          | NORMAL     | EXTREME |
| .           |    |    | 0                   | 30                       | ±3 dB      | ±4dB    |
|             |    |    | 1                   | 28                       | ±3 dB      | ±4 dB   |
|             | .  |    | 2                   | 26                       | ±3 dB      | ±4 dB   |
|             | .  |    | 3                   | 24                       | ±3 dB      | ±4 dB   |
|             | .  | .  | 4                   | 22                       | ±3 dB      | ±4 dB   |
|             | .  | .  | 5                   | 20                       | ±3 dB      | ±4 dB   |
|             | .  | .  | 6                   | 18                       | ±3 dB      | ±4 dB   |
|             | .  | .  | 7                   | 16                       | ±3 dB      | ±4 dB   |
|             | .  | .  | 8                   | 14                       | ±4 dB      | ±4 dB   |
|             | .  | .  | 9                   | 12                       | ±4 dB      | ±5 dB   |
|             | .  | .  | 10                  | 10                       | ±4 dB      | ±5 dB   |
|             | .  | .  | 11                  | 8                        | ±4 dB      | ±5 dB   |
|             | .  | .  | 12                  | 6                        | ±4 dB      | ±5 dB   |
|             | .  | .  | 13                  | 4                        | ±5 dB      | ±5 dB   |
|             | .  | .  | 14                  | 2                        | ±5 dB      | ±6 dB   |

DCS 1 800 and PCS 1 900 - end

- c) The difference between the transmitter output power at two adjacent power control levels, measured at the same frequency, shall not be less than 0,5 dB and not be more than 3,5 dB.

- d) The power/time relationship of the measured samples for normal bursts shall be within the limits of the power time template of figure 13.17.3-1 for 8-PSK at each frequency, under every combination of normal and extreme test conditions and at each power control level measured.

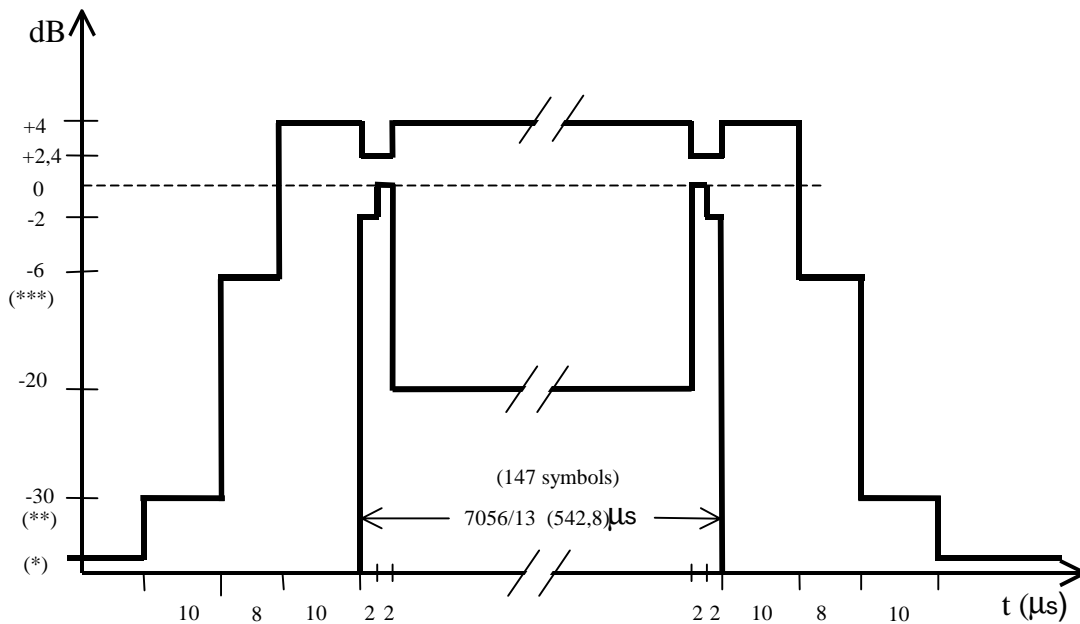

**Figure 13.17.3-1: Time mask for normal duration bursts (NB) at 8-PSK modulation**

- e) All the power control levels, for the type and power class of the MS as stated by the manufacturer, shall be implemented in the MS.
- f) When the transmitter is commanded to a power control level outside of the capability corresponding to the type and power class of the MS as stated by the manufacturer, then the transmitter output power shall be within the tolerances for the closest power control level corresponding to the type and power class as stated by the manufacturer.

**Table 13.17.3-3: Lowest measurement limit for power / time template**

|       |                                              |   |                                                                                                                                                                                                  |
|-------|----------------------------------------------|---|--------------------------------------------------------------------------------------------------------------------------------------------------------------------------------------------------|
| (*)   | For GSM 400, GSM 700, GSM 850 and GSM 900 MS | : | 59 dBc or -54 dBm whichever is the highest, except for the timeslot preceding the active slot, for which the allowed level is -59 dBc or -36 dBm, whichever is the highest                       |
|       | For DCS 1 800 MS and PCS 1 900 MS            | : | -48 dBc or -48 dBm, whichever is the higher.                                                                                                                                                     |
| (**)  | For GSM 400, GSM 700, GSM 850 and GSM 900 MS | : | no requirement below -30 dBc (see subclause 4.5.1).<br>-4 dBc for power control level 16;                                                                                                        |
|       | For DCS 1 800 MS                             | : | -2 dBc for power level 17;<br>-1 dBc for power level controls levels 18 and 19.<br>-4dBc for power control level 11,<br>-2dBc for power level 12,<br>-1dBc for power control levels 13,14 and 15 |
| (***) | For GSM 400, GSM 700, GSM 850 and GSM 900 MS | : | -30 dBc or -17 dBm, whichever is the higher.                                                                                                                                                     |
|       | For DCS 1 800 MS                             | : | -30dBc or -20dBm, whichever is the higher.                                                                                                                                                       |

## 13.17.4 Output RF spectrum in EGPRS configuration

### 13.17.4.1 Definition and applicability

The output RF spectrum is the relationship between the frequency offset from the carrier and the power, measured in a specified bandwidth and time, produced by the MS due to the effects of modulation and power ramping.

Since the conformance requirement, test procedure and test requirement of GSMK modulated signal's output RF spectrum are defined in subclause 13.16.3 for GPRS MS, being thereby defined also for all EGPRS MS in that section, only 8PSK modulated signal's RF output spectrum conformance requirement, test procedure and test requirements are defined in this subclause.

The requirements and this test apply to all EGPRS MSs which are capable of 8PSK modulated uplink transmission.

#### 13.17.4.2 Conformance requirement

1. The level of the output RF spectrum due to 8PSK modulation shall be no more than that given in 3GPP TS 05.05, subclause 4.2.1, with the following lowest measurement limits:
  - 36 dBm below 600 kHz offset from the carrier;
  - 51 dBm for GSM 400, GSM 700, GSM 850 and GSM 900 or -56 dBm for DCS 1 800 and PCS 1 900 from 600 kHz out to less than 1 800 kHz offset from the carrier;
  - 46 dBm for GSM 400, GSM 700, GSM 850 and GSM 900 or -51 dBm for DCS 1 800 and PCS 1 900 at and beyond 1 800 kHz offset from the carrier;but with the following exceptions at up to -36 dBm:
  - up to three bands of 200 kHz width centred on a frequency which is an integer multiple of 200 kHz in the combined range 600 kHz to 6 000 kHz above and below the carrier;
  - up to 12 bands of 200 kHz width centred on a frequency which is an integer multiple of 200 kHz at more than 6 000 kHz offset from the carrier.

1.1 Under normal conditions; 3GPP TS 05.05, subclause 4.2.1.

1.2 Under extreme conditions; 3GPP TS 05.05, subclause 4.2.1; 3GPP TS 05.05, annex D subclauses D.2.1 and D.2.2.

2. The level of the output RF spectrum due to switching transients shall be no more than given in 3GPP TS 05.05, subclause 4.2.2, table "a) Mobile Station".
  - 2.1 Under normal conditions; 3GPP TS 05.05, subclause 4.2.2.
  - 2.2 Under extreme conditions; 3GPP TS 05.05, subclause 4.2.2; 3GPP TS 05.05 annex D subclauses D.2.1 and D.2.2.
3. When allocated a channel, the power emitted by the GSM 400, GSM 900 and DCS 1800 MS, in the band 935 MHz to 960 MHz shall be no more than -79 dBm, in the band 925 MHz to 935 MHz shall be no more than -67 dBm and in the band 1 805 MHz to 1 880 MHz shall be no more than -71 dBm, except in five measurements in each of the bands 925 MHz to 960 MHz and 1 805 MHz to 1 880 MHz, where exceptions at up to -36 dBm are permitted. For GSM 400 mobiles, in addition, a limit of -67 dBm shall apply in the frequency bands 460,4 MHz to 467,6 MHz and 488,8 MHz to 496 MHz.

For GSM 700, GSM 850 and PCS 1 900, the power emitted by MS, in the band of 747 MHz to 757 MHz shall be no more than -79 dBm, in the band of 757 MHz to 762 MHz shall be no more than -73 dBm, in the band 869 MHz to 894 MHz shall be no more than -79 dBm, in the band 1 930 MHz to 1 990 MHz shall be no more than -71 dBm except in five measurements in each of the bands 747 MHz to 762 MHz, 869 MHz to 894 MHz and 1 930 MHz to 1 990 MHz where exceptions at up to -36 dBm are permitted; 3GPP TS 05.05, subclause 4.3.3.

#### 13.17.4.3 Test purpose

1. To verify that the output RF spectrum due to 8PSK modulation of an EGPRS MS does not exceed conformance requirement 1.
  - 1.1 Under normal conditions.
  - 1.2 Under extreme conditions.

2. To verify that the output RF spectrum due to 8PSK modulation of an EGPRS MS does not exceed conformance requirement 1 in 8PSK uplink multislot configuration.
  - 2.1 Under normal conditions.
  - 2.2 Under extreme conditions.
3. To verify that the output RF spectrum due to switching transients of 8PSK modulated signals of an EGPRS MS does not exceed conformance requirement 2 when a reasonable margin is allowed for the effect of spectrum due to modulation.
  - 3.1 Under normal conditions.
  - 3.2 Under extreme conditions.
4. To verify that the output RF spectrum due to switching transients of 8PSK modulated signals of an EGPRS MS does not exceed conformance requirement 2 in 8PSK uplink multislot configuration when a reasonable margin is allowed for the effect of spectrum due to modulation.
  - 4.1 Under normal conditions.
  - 4.2 Under extreme conditions.
5. To verify that the MS spurious emissions in the MS receive band for 8PSK modulated signals of an EGPRS MS do not exceed conformance requirement 3.
6. To verify that the MS spurious emissions in the MS receive band for 8PSK modulated signals of an EGPRS MS do not exceed conformance requirement 3 in 8PSK uplink multislot configuration.

NOTE: For EGPRS MS capable of 8PSK multislot configuration in the uplink, the tests are executed only for multislot configuration.

#### 13.17.4.4 Method of test

##### Initial conditions

The test shall be run under the default EGPRS conditions defined in clause 50.

The Test Mode defined in 3GPP TS 04.14 subclause 5.4 shall be utilised. If the MS is capable of both:

- Mode (a) transmitting pseudo-random data sequence in RLC data blocks;
- Mode (b) transmitting looped-back RLC data blocks;

then Mode (a) will be used.

The SS commands the MS to transmit with its maximum number of uplink slots, with 8PSK modulation in hopping mode. The hopping pattern includes only three channels, namely one with an ARFCN in the Low ARFCN range, a second one with an ARFCN in the Mid ARFCN range and the third one with an ARFCN in the High ARFCN range.

The SS shall use a transmission level of  $23 \text{ dB}\mu\text{Vemf}$  ( ).

NOTE 1: Although the measurement is made whilst the MS is in hopping mode, each measurement is on one single channel.

NOTE 2: This test is specified in hopping mode as a simple means of making the MS change channel, it would be sufficient to test in non hopping mode and to cell re-select the MS between the three channels tested at the appropriate time.

##### 13.17.4.4.2 Test procedure

NOTE: When averaging is in use during frequency hopping mode, the averaging only includes bursts transmitted when the hopping carrier corresponds to the nominal carrier of the measurement.

- a) In steps b) to h) the FT is equal to the hop pattern ARFCN in the Mid ARFCN range.

b) The other settings of the spectrum analyser are set as follows:

- Zero frequency scan;
- Resolution bandwidth: 30 kHz;
- Video bandwidth: 30 kHz;
- Video averaging: may be used, depending on the implementation of the test.

The video signal of the spectrum analyser is "gated" such that the spectrum generated by at least 40 of the symbols 87 to 132 of the burst in one of the active time slots is the only spectrum measured. This gating may be analogue or numerical, dependent upon the design of the spectrum analyser. Only measurements during transmitted bursts on the nominal carrier of the measurement are included. The spectrum analyser averages over the gated period and over 200 or 50 such bursts, using numerical and/or video averaging.

c) By tuning the spectrum analyser centre frequency to the measurement frequencies the power level is measured over 50 bursts at all multiples of 30 kHz offset from FT to < 1 800 kHz.

d) The resolution and video bandwidth on the spectrum analyser are adjusted to 100 kHz and the measurements are made at the following frequencies:

on every ARFCN from 1 800 kHz offset from the carrier to the edge of the relevant transmit band for each measurement over 50 bursts.

at 200 kHz intervals over the 2 MHz either side of the relevant transmit band for each measurement over 50 bursts.

For GSM 400, GSM 900 and DCS 1 800:

at 200 kHz intervals over the band 450 MHz to 496 MHz for each measurement over 50 bursts.

at 200 kHz intervals over the band 925 MHz to 960 MHz for each measurement over 50 bursts.

at 200 kHz intervals over the band 1 805 MHz to 1 880 MHz for each measurement over 50 bursts.

For GSM 700, GSM 850 and DCS 1 900:

at 200 kHz intervals over the band 747 MHz to 762 MHz for each measurement over 50 bursts.

at 200 kHz intervals over the band 869 MHz to 894 MHz for each measurement over 50 bursts.

at 200 kHz intervals over the band 1 930 MHz to 1 990 MHz for each measurement over 50 bursts.

e) The MS is commanded to its minimum power control level. The spectrum analyser is set again as in b).

f) By tuning the spectrum analyser centre frequency to the measurement frequencies the power level is measured over 200 bursts at the following frequencies:

FT;

FT + 100 kHz                      FT - 100 kHz;

FT + 200 kHz                      FT - 200 kHz;

FT + 250 kHz                      FT - 250 kHz;

FT + 200 kHz \* N                      FT - 200 kHz \* N;

where N = 2, 3, 4, 5, 6, 7, and 8;

and FT = RF channel nominal centre frequency.

g) Steps a) to f) is repeated except that in step a) the spectrum analyzer is gated so that the burst of the next active time slot is measured.

h) The spectrum analyser settings are adjusted to:

- Zero frequency scan;
- Resolution bandwidth: 30 kHz;
- Video bandwidth: 100 kHz;
- Peak hold.

The spectrum analyser gating of the signal is switched off.

The MS is commanded to its maximum power control level in every transmitted time slot.

i) By tuning the spectrum analyser centre frequency to the measurement frequencies the power level is measured at the following frequencies:

FT + 400 kHz                      FT - 400 kHz;

FT + 600 kHz                      FT - 600 kHz;

FT + 1,2 MHz                      FT - 1,2 MHz;

FT + 1,8 MHz                      FT - 1,8 MHz;

where FT = RF channel nominal centre frequency.

The duration of each measurement (at each frequency) will be such as to cover at least 10 burst transmissions at FT.

j) Step i) is repeated for power control levels 7 and 11.

k) Steps b), f), h) and i) are repeated with FT equal to the hop pattern ARFCN in the Low ARFCN range except that in step h) the MS is commanded to power control level 11 rather than maximum power.

l) Steps b), f), h) and i) are repeated with FT equal to the hop pattern ARFCN in the High ARFCN range except that in step h) the MS is commanded to power control level 11 rather than maximum power.

m) Steps a) b) f) h), and i) are repeated under extreme test conditions (annex 1, TC2.2). except that at step h) the MS is commanded to power control level 11.

#### 13.17.4.5 Test requirements

For absolute measurements, performed on a temporary antenna connector, in the frequency band 450 MHz to 486 MHz or 777 MHz to 792 MHz or 824 MHz to 849 MHz or 880 MHz to 915 MHz or 1 710 MHz to 1 785 MHz or 1 850 MHz to 1 910 MHz, the temporary antenna connector coupling factor, determined according to subclause 13.3.4.2.2 and annex 1 GC7, for the nearest relevant frequency, will be used.

For absolute measurements, performed on a temporary antenna connector, in the frequency band 450 MHz to 486 MHz or 925 MHz to 960 MHz, the temporary antenna connector coupling factor, will be as determined according to annex 1 GC7 for GSM 400 or GSM 900 MS respectively. For a DCS 1 800 MS and PCS 1 900 MS 0 dB will be assumed.

For absolute measurements, performed on a temporary antenna connector, in the frequency band 1 805 MHz to 1 880 MHz, the temporary antenna connector coupling factor, will be as determined according to annex 1 GC7 for DCS 1 800 MS. For GSM 400 MS and GSM 900 MS 0 dB will be assumed.

For absolute measurements, performed on a temporary antenna connector, in the frequency band 747 MHz to 762 MHz, the temporary antenna connector coupling factor, will be as determined according to annex 1 GC7 for GSM 700 MS. For a GSM 400, GSM 850, GSM 900, DCS 1800 or PCS 1 900 MS 0 dB will be assumed.

For absolute measurements, performed on a temporary antenna connector, in the frequency band 869 to 894 MHz, the temporary antenna connector coupling factor, will be as determined according to annex 1 GC7 for GSM 850 MS. For a GSM 400, GSM 700, GSM 900, DCS 1800 or PCS 1 900 MS 0 dB will be assumed.

The figures in the tables below, at the listed frequencies from the carrier (kHz), are the maximum level (dB) relative to a measurement in 30 kHz bandwidth on the carrier (reference 3GPP TS 05.05 subclause 4.2.1).



- a) For the modulation sidebands out to less than 1 800 kHz offset from the carrier frequency (FT) measured in step c), f), i), k), l) and m) the measured power level in dB relative to the power level measured at FT, for all types of MS, shall not exceed the limits derived from the values shown in table 13.17.4-1 for GSM 400, GSM 700, GSM 850 and GSM 900 or table 13.17.4-2 for DCS 1 800 and PCS 1 900 MS, according to the actual transmit power and frequency offset from FT. However any failures in the combined range 600 kHz to less than 1 800 kHz above and below the carrier may be counted towards the exceptions allowed in test requirements c) below.

**Table 13.17.4-1: GSM 400, GSM 700, GSM 850 and GSM 900 Spectrum due to modulation out to less than 1 800 kHz offset**

| Power level<br>(dBm)                                                                | power levels in dB relative to the measurement at FT |     |     |            |                |
|-------------------------------------------------------------------------------------|------------------------------------------------------|-----|-----|------------|----------------|
|                                                                                     | Frequency offset (kHz)                               |     |     |            |                |
|                                                                                     | 0-100                                                | 200 | 250 | 400        | 600 to < 1 800 |
| 39                                                                                  | +0,5                                                 | -30 | -33 | -60        | -66            |
| 37                                                                                  | +0,5                                                 | -30 | -33 | -60        | -64            |
| 35                                                                                  | +0,5                                                 | -30 | -33 | -60        | -62            |
| <= 33                                                                               | +0,5                                                 | -30 | -33 | -60 (note) | -60            |
| The values above are subject to the minimum absolute levels (dBm) below.            |                                                      |     |     |            |                |
|                                                                                     | -36                                                  | -36 | -36 | -36        | -51            |
| NOTE: For equipment supporting 8PSK, the requirement for 8-PSK modulation is -54dB. |                                                      |     |     |            |                |

**Table 13.17.4-2: DCS 1 800/PCS 1 900 Spectrum due to modulation out to less than 1 800 kHz offset**

| Power level<br>(dBm)                                                                 | power levels in dB relative to the measurement at FT |     |     |               |                |
|--------------------------------------------------------------------------------------|------------------------------------------------------|-----|-----|---------------|----------------|
|                                                                                      | Frequency offset (kHz)                               |     |     |               |                |
|                                                                                      | 0-100                                                | 200 | 250 | 400           | 600 to < 1 800 |
| <= 36                                                                                | +0,5                                                 | -30 | -33 | -60           | -60            |
| 34                                                                                   | +0.5                                                 | -30 | -33 | -60           | -60            |
| 32                                                                                   | +0.5                                                 | -30 | -33 | -60           | -60            |
| 30                                                                                   | +0.5                                                 | -30 | -33 | -60<br>(note) | -60            |
| The values above are subject to the minimum absolute levels (dBm) below.             |                                                      |     |     |               |                |
|                                                                                      | -36                                                  | -36 | -36 | -36           | -56            |
| NOTE: For equipment supporting 8-PSK, the requirement for 8-PSK modulation is -54dB. |                                                      |     |     |               |                |

NOTE 1: For frequency offsets between 100 kHz and 600 kHz the requirement is derived by a linear interpolation between the points identified in the table with linear frequency and power in dB relative.

- b) For the modulation sidebands from 1 800 kHz offset from the carrier frequency (FT) and out to 2 MHz beyond the edge of the relevant transmit band, measured in step d), the measured power level in dB relative to the power level measured at FT, shall not exceed the values shown in table 13.17.4-3 according to the actual transmit power, frequency offset from FT and system on which the MS is designed to operate. However any failures in the combined range 1 800 kHz to 6 MHz above and below the carrier may be counted towards the exceptions allowed in test requirements c) below, and any other failures may be counted towards the exceptions allowed in test requirements d) below.

**Table 13.17.4-3: Spectrum due to modulation from 1 800 kHz offset to the edge of the transmit band (wideband noise)**

| power levels in dB relative to the measurement at FT                     |                  |            |            |                         |                  |         |
|--------------------------------------------------------------------------|------------------|------------|------------|-------------------------|------------------|---------|
| GSM 400, GSM 700, GSM 850 and GSM 900                                    |                  |            |            | DCS 1 800 and PCS 1 900 |                  |         |
| Power level                                                              | Frequency offset |            |            | Power level             | Frequency offset |         |
| (dBm)                                                                    | kHz              |            |            | (dBm)                   | kHz              |         |
|                                                                          | 1 800 to         | 3 000 to   | ≥ 6 000    |                         | 1 800 to         | ≥ 6 000 |
|                                                                          | < 3 000          | < 6 000    |            |                         | < 6 000          |         |
| 39                                                                       | -69              | -71        | -77        | 36                      | -71              | -79     |
| 37                                                                       | -67              | -69        | -75        | 34                      | -69              | -77     |
| 35                                                                       | -65              | -67        | -73        | 32                      | -67              | -75     |
| <b>≤ 33</b>                                                              | <b>-63</b>       | <b>-65</b> | <b>-71</b> | 30                      | -65              | -73     |
|                                                                          |                  |            |            | 28                      | -63              | -71     |
|                                                                          |                  |            |            | 26                      | -61              | -69     |
|                                                                          |                  |            |            | ≤ 24                    | -59              | -67     |
| The values above are subject to the minimum absolute levels (dBm) below. |                  |            |            |                         |                  |         |
|                                                                          | -46              | -46        | -46        |                         | -51              | -51     |

- c) Any failures (from a) and b) above) in the combined range 600 kHz to 6 MHz above and below the carrier should be re-checked for allowed spurious emissions. For each of the three ARFCN used, spurious emissions are allowed in up to three 200 kHz bands centred on an integer multiple of 200 kHz so long as no spurious emission exceeds -36 dBm. Any spurious emissions measured in a 30 kHz bandwidth which spans two 200 kHz bands can be counted towards either 200 kHz band, whichever minimizes the number of 200 kHz bands containing spurious exceptions.
- d) Any failures (from b) above) beyond 6 MHz offset from the carrier should be re-checked for allowed spurious emissions. For each of the three ARFCN used, up to twelve spurious emissions are allowed so long as no spurious emission exceeds -36 dBm.
- e) The MS spurious emissions in the bands 460,4 MHz to 467,6 MHz, 488,8 MHz to 496 MHz, 925 MHz to 935 MHz, 935 MHz to 960 MHz, 1 805 MHz to 1 880 MHz and 1 850 MHz to 1 910 MHz measured in step d), for all types of MS, shall not exceed the values shown in table 13.16.4-4 except in up to 3 measurements in the band 460,4 MHz to 467,6 MHz and 488,8 MHz to 496 MHz, in up to five measurements in the band 925 MHz to 960 MHz and five measurements in the band 1 805 MHz to 1 880 MHz where a level up to -36 dBm is permitted. For GSM 700, GSM 850 and PCS 1 900 the spurious emissions in the bands 747 MHz to 757 MHz, 757 MHz to 762 MHz, 869 MHz to 894 MHz and 1 930 MHz to 1 990 MHz shall not exceed the values shown in table 13.17.4-4 except in up to five measurements in each of the bands 747 MHz to 762 MHz, 869 MHz to 894 MHz and 1 930 MHz to 1 990 MHz where a level up to -36 dBm is permitted.

**Table 13.17.4-4: Spurious emissions in the MS receive bands**

| Band (MHz)     | Spurious emissions level for GSM 400, GSM 900 and DCS 1800 (dBm) | Spurious emissions level for GSM 700, GSM 850 and PCS 1 900 (dBm)                                           |
|----------------|------------------------------------------------------------------|-------------------------------------------------------------------------------------------------------------|
| 460 to 496     | -67 Applicable only for GSM 400 mobiles                          |                                                                                                             |
| 925 to 935     | -67                                                              |                                                                                                             |
| 935 to 960     | -79                                                              |                                                                                                             |
| 1 805 to 1 880 | -71                                                              |                                                                                                             |
| 747 to 757     |                                                                  | -79                                                                                                         |
| 757 to 762     |                                                                  | -73                                                                                                         |
| 869 to 894     |                                                                  | -79                                                                                                         |
| 1 930 to 1 990 |                                                                  | -71                                                                                                         |
| 1 850 to 1 910 |                                                                  | Comply with FCC rules for wideband PCS services (see 3GPP TS 05.05, subclause 4.3, applicable only for PCS) |

- f) For the power ramp sidebands of steps h), i) and k) the power levels must not exceed the values shown in table 13.17.4-5 for GSM 700, GSM 850 and GSM 900 or table 13.17.4-6 for DCS 1 800.

Table 13.17.4-5: GSM700, GSM 850 and GSM 900 Spectrum due to switching transients

| Power level | Maximum level for various offsets from carrier frequency |         |           |           |
|-------------|----------------------------------------------------------|---------|-----------|-----------|
|             | 400 kHz                                                  | 600 kHz | 1 200 kHz | 1 800 kHz |
| 39 dBm      | -13 dBm                                                  | -21 dBm | -21 dBm   | -24 dBm   |
| 37 dBm      | -15 dBm                                                  | -21 dBm | -21 dBm   | -24 dBm   |
| 35 dBm      | -17 dBm                                                  | -21 dBm | -21 dBm   | -24 dBm   |
| 33 dBm      | -19 dBm                                                  | -21 dBm | -21 dBm   | -24 dBm   |
| 31 dBm      | -21 dBm                                                  | -23 dBm | -23 dBm   | -26 dBm   |
| 29 dBm      | -23 dBm                                                  | -25 dBm | -25 dBm   | -28 dBm   |
| 27 dBm      | -23 dBm                                                  | -26 dBm | -27 dBm   | -30 dBm   |
| 25 dBm      | -23 dBm                                                  | -26 dBm | -29 dBm   | -32 dBm   |
| 23 dBm      | -23 dBm                                                  | -26 dBm | -31 dBm   | -34 dBm   |
| <= +21 dBm  | -23 dBm                                                  | -26 dBm | -32 dBm   | -36 dBm   |

Table 13.17.4-6: DCS 1 800/PCS 1 900 Spectrum due to switching transients

| Power level | Maximum level for various offsets from carrier frequency |         |           |           |
|-------------|----------------------------------------------------------|---------|-----------|-----------|
|             | 400 kHz                                                  | 600 kHz | 1 200 kHz | 1 800 kHz |
| 36 dBm      | -16 dBm                                                  | -21 dBm | -21 dBm   | -24 dBm   |
| 34 dBm      | -18 dBm                                                  | -21 dBm | -21 dBm   | -24 dBm   |
| 32 dBm      | -20 dBm                                                  | -22 dBm | -22 dBm   | -25 dBm   |
| 30 dBm      | -22 dBm                                                  | -24 dBm | -24 dBm   | -27 dBm   |
| 28 dBm      | -23 dBm                                                  | -25 dBm | -26 dBm   | -29 dBm   |
| 26 dBm      | -23 dBm                                                  | -26 dBm | -28 dBm   | -31 dBm   |
| 24 dBm      | -23 dBm                                                  | -26 dBm | -30 dBm   | -33 dBm   |
| 22 dBm      | -23 dBm                                                  | -26 dBm | -31 dBm   | -35 dBm   |
| <= +20 dBm  | -23 dBm                                                  | -26 dBm | -32 dBm   | -36 dBm   |

NOTE 2: These figures are different from the requirements in 3GPP TS 05.05 because at higher power levels it is the modulation spectrum which is being measured using a peak hold measurement. This allowance is given in the table.

NOTE 3: The figures for table 13.17.3-5 and table 13.17.3-6 assume that, using the peak hold measurement, the lowest level measurable is 8 dB above the level of the modulation specification using the 30 kHz bandwidth gated average technique for 400 kHz offset from the carrier. At 600 and 1 200 kHz offset the level is 6 dB above and at 1 800 kHz offset the level is 3 dB above. The figures for 1 800 kHz have assumed the 30 kHz bandwidth spectrum due to modulation specification at <1 800 kHz.

### 13.17.5 Void

---

## 14 Receiver

In this clause on receiver measurements, the procedures to test equipment which is fitted with a permanent antenna connector, and the procedures to test equipment which is designed to only be used with an integral antenna, are in general combined into one single test description.

Tests on Mobile Stations fitted with an integral antenna and having no means of connecting an external antenna are specified in terms of received field strength. In order to perform tests on such Mobile Stations without the need for separated access to a calibrated test site a temporary antenna connector is used as defined in annex 1 subclause 1.1.3 (General Conditions).

In practice the temporary antenna connector may be used for transmitter measurements described in clause 3, but the calibration factors determined in annex 1 will not be directly usable. The detailed calibration, when needed, for transmission tests are described in the relevant subclauses of 3.

Wherever in this subclause, for FACCH tests, the SS is required to send a Layer 3 message not requiring a Layer 3 response from the MS the message can be a TEST INTERFACE message or a STATUS message, possibly with an unknown Protocol Discriminator.

### Testing philosophy

Certain assumptions concerning the functional mechanisms of GSM receivers have been made in order to define tests that will verify the receiver performance without excessive redundancy and excessive test times.

The receiver functions can be divided into:

- Analogue RF and IF stages that are affected by input levels, temperature and power supply levels.
- Demodulator that is affected by input levels and interfering signals.
- Decoders that are affected by the different logical channels and input levels.

The tests are designed to stress each of these blocks with a minimum of redundancy.

### Statistical testing of receiver BER/FER performance

#### Error Definition

##### 1) Frame Erasure Ratio (FER)

A frame is defined as erased if the error detection functions in the receiver, operating in accordance with 3GPP TS 05.03, indicate an error (BFI = 1). For full rate or half rate speech this is the result of the cyclic redundancy check (CRC) as well as other processing functions that cause a Bad Frame Indication (BFI). For signalling channels it is the result of the FIRE code or any other block code used. For data traffic FER is not defined.

##### 2) Residual Bit Error Ratio (RBER).

The Residual Bit Error Ratio is defined as the Bit Error Ratio (BER) in frames which have not been declared as erased.

##### 3) Bit Error Ratio (BER).

The Bit Error Ratio is defined as the ratio of the bits wrongly received to all data bits sent.

##### 4) Unreliable Frame Ratio (UFR).

The Unreliable Frame Ratio is defined as the ratio of frames declared as erased (BFI=1), or unreliable (UFI=1), to the total number of frames transmitted. An unreliable frame is indicated by setting the UFI flag (UFI=1) and an erased frame is indicated by setting the BFI flag (BFI=1) (see 3GPP TS 06.21).

##### 5) Erased SID Frame Ratio (ESIDR).

A SID Frame is erased (SID=0) when the MS does not detect a valid transmitted SID frame as a valid SID frame (SID=2), or an invalid SID frame (SID=1). The Erased SID Frame Ratio is defined as the ratio of erased SID frames (SID=0), to the total number of valid SID frames transmitted (see 3GPP TS 06.41).

##### 6) Erased Valid SID Frame Ratio (EVSIDR).

An Erased Valid SID Frame is declared when the MS does not detect a valid transmitted SID frame as a valid SID frame (SID=2) and (BFI=0 and UFI=0). The Erased Valid SID Frame Ratio is defined as the ratio of erased valid SID frames (SID=0), or (SID=1), or ((BFI or UFI)=1), to the total number of valid SID frames transmitted (see 3GPP TS 06.41).

##### 7) Erased Valid SID\_UPDATE frame Rate associated to an adaptive speech traffic channel (EVSIDUR).

This related to the erasure of a SID\_UPDATE frame related to an AMR channel (full rate or half rate) due to the failure to detect the SID\_UPDATE identifier or to a due to a CRC failure.

##### 8) Erased Valid RATSCCH Frame Rate associated to an adaptive speech traffic channel (EVRFR).

This relates to the erasure of the RATSCCH message due to the failure to detect the RATSCCH identifier or due to a CRC failure.

9) Frame error rate for the In-Band channel (TCH/AFS-INB or TCH/AHS-INB).

This related to the erasure of an AMR speech frame (full rate or half rate) due to the bad decoding of the Mode Indication in-band bits.

#### Test method

Each test is performed in the following manner:

- a) Set up the required test conditions.
- b) Perform the test for at least the minimum number of samples (frames, bits or bits from non erased frames) and record the number of offered samples and the number of occurred events (frame, bit or residual bit errors).
- c) Terminate the test and determine the test result ("pass" or "fail") by comparing the measured error rate against the test limit error rate.

It is permitted to run the test over more samples than the value stated for minimum number of samples. The effect of increasing the number of samples is always to give a higher probability that a good unit will pass and a lower risk that a bad unit will pass, according to the definitions of good and bad unit in this subclause.

#### Test criteria

The limits on number of samples and test limit error rate shall be defined in order to comply with different requirements:

- 1) to keep reasonably low the risk of passing a bad unit for each individual test;
- 2) to have high probability of passing a good unit for each individual test;
- 3) to perform measurements with a high degree of statistical significance;
- 4) to keep the test time as low as possible.

The risk of passing a bad unit (point 1) should be kept lower than 0,2 %. The performance on a full rate channel, or a half rate data channel, is generally considered "bad" if its BER (or FER) performance is 1,5 times worse than that specified in AWGN (Additive White Gaussian Noise) and 1,26 times worse than that specified in multipath environment. These values have been adopted (taking into account the expected shapes of the BER performance) in order not to pass a unit with performance worse than the specifications by more than 1 dB.

The performance on a half rate speech channel, is generally considered "bad" if the BER (or FER, or UFR) is worse than that specified, multiplied by the factors given in table 14-1. These values have been adopted (taking into account the expected shapes of the BER performance) in order not to pass a unit with performance worse than the specifications by more than 1 dB.

**Table 14-1: TCH/HS "bad" unit multiplication factors**

| Propagation Conditions            | GSM 400, GSM 700, GSM 850 and GSM 900 |                   |            |            | DCS 1 800 and PCS 1 900 |                   |            |            |
|-----------------------------------|---------------------------------------|-------------------|------------|------------|-------------------------|-------------------|------------|------------|
|                                   | TUlow (No FH)                         | TUhigh (FH/No FH) | HT (No FH) | RA (No FH) | TUlow (No FH)           | TUhigh (FH/No FH) | HT (No FH) | RA (No FH) |
| Reference sensitivity:            |                                       |                   |            |            |                         |                   |            |            |
| TCH/HS FER                        |                                       | 1,7               |            |            |                         | 1,7               |            |            |
| TCH/HS class Ib (BFI=0)           |                                       | 2,2               |            |            |                         | 2,0               |            |            |
| TCH/HS class II (BFI=0)           |                                       | 1,2               | 1,2        | 1,2        |                         | 1,2               | 1,2        | 1,2        |
| TCH/HS UFR                        |                                       | 2,0               |            |            |                         | 1,9               |            |            |
| TCH/HS class Ib (BFI=0 and UFI=0) |                                       | 1,8               |            |            |                         | 1,7               |            |            |
| Reference interference:           |                                       |                   |            |            |                         |                   |            |            |
| TCH/HS FER                        |                                       | 1,6               |            |            |                         | 1,6               |            |            |
| TCH/HS class Ib (BFI=0)           |                                       | 1,8               |            |            |                         | 1,8               |            |            |
| TCH/HS class II (BFI=0)           |                                       | 1,2               |            |            |                         | 1,2               |            |            |
| TCH/HS UFR                        |                                       | 1,6               |            |            |                         | 1,6               |            |            |
| TCH/HS class Ib (BFI or UFI)=0    |                                       | 1,4               |            |            |                         | 1,4               |            |            |
| EVSIDR                            | 1,2                                   |                   |            |            | 1,2                     |                   |            |            |
| RBBER (SID=2 and (BFI or UFI)=0)  | 1,3                                   |                   |            |            | 1,3                     |                   |            |            |
| ESIDR                             | 1,3                                   |                   |            |            | 1,3                     |                   |            |            |
| RBBER (SID=1 or SID=2)            | 1,3                                   |                   |            |            | 1,3                     |                   |            |            |

The probability of passing a good unit operating on the specification limit of performance (point 2) should be at least 99,7 %.

If the error events can be assumed to be random independent variables, outputs of stationary random processes with identical Gaussian distributions, the previous figures suggest a number of events (point 3) not lower than 200 in AWGN channel and not lower than 600 in a multipath environment, and to test a BER (or FER) performance 1,22 times worse than that specified in AWGN and 1,12 times worse than that specified in a multipath environment (this corresponds to testing a performance, at the most, 0,5 dB worse than that specified).

For multipath propagation conditions the hypothesis of stationary random processes does not generally hold. In case of non frequency hopping operation mode, the radio channel may be assumed to change 10 times per wavelength of travelled distance and to be short term stationary in between. So, in this case, the required observation time for having good statistical properties should not be lower (with some rounding) than that reported in table 14-1.

**Table 14-2: Minimum test time according to propagation profile**

| Propagation Conditions | GSM 400, GSM 700, GSM 850 and GSM 900 |        |    |    | DCS 1 800 and PCS 1 900 |        |     |    |
|------------------------|---------------------------------------|--------|----|----|-------------------------|--------|-----|----|
|                        | TUlow                                 | TUhigh | HT | RA | TUlow                   | TUhigh | HT  | RA |
| Min. test time (s)     | 500                                   | 30     | 15 | 6  | 500                     | 15     | 7,5 | 6  |

Tables 14-3 and 14-4 detail, for the different test conditions, the minimum number of samples required in order to meet points 1) to 3): the corresponding test time (point 4) can be consequently computed.

As can be seen in the tables, in some of the cases in which both FER and RBBER have to be tested on the same channel, the length of time for the FER measurement has been adopted for the RBBER measurement. This is longer than that required for the RBBER only according to the discussed criteria, but allows the use of a test limit error rate closer to the specified error rate while maintaining the same statistical significance. When, as is normal, it is desired to perform the FER and RBBER tests, the closer test limit error rate for the RBBER measurement can be achieved without increasing the total test time. It is always possible to extend the length of any test and further improve the statistical significance of that test.

Co-channel rejection tests with a frequency condition noted as "@ndB" are performed with the interfering frequency transmitted with an additional n dB attenuation, see 3GPP TS 45.005.

Table 14-3: Test conditions for GSM 400, GSM 700, GSM 850 and GSM 900

| Type of test          | Type of channel                | Propagation/frequency conditions | Specified FER/BER %  | Test limit FER/BER % | Minimum No of samples | Prob that good unit will pass % | Bad unit BER/ FER %  | Risk that bad unit will pass |
|-----------------------|--------------------------------|----------------------------------|----------------------|----------------------|-----------------------|---------------------------------|----------------------|------------------------------|
| BFI                   | TCH/FS                         | Static                           | 0,033                | 0,041                | 492000                | 99,813                          | 0,050                | 0,140                        |
|                       | TCH/FS                         | Static / FH                      | 0,033                | 0,041                | 492000                | 99,813                          | 0,050                | 0,140                        |
|                       | TCH/AFS                        | Static                           | 0,033                | 0,041                | 492000                | 99,813                          | 0,050                | 0,140                        |
|                       | TCH/AHS                        | Static                           | 0,033                | 0,041                | 492000                | 99,813                          | 0,050                | 0,140                        |
| Sensitivity           | TCH/FS                         | Static/FH                        | $0,100 \cdot \alpha$ | $0,122 \cdot \alpha$ | 164000                | 99,717                          | $0,150 \cdot \alpha$ | 0,140                        |
|                       | TCH/FS Class Ib                | Static/FH                        | $0,400/\alpha$       | $0,410/\alpha$       | 20000000              | 100,000                         | $0,600/\alpha$       | <0,001                       |
|                       | TCH/FS Class II                | Static/FH                        | 2,000                | 2,439                | 8200                  | 99,714                          | 3,000                | 0,001                        |
|                       | TCH/FS                         | TUhigh/No FH                     | $6,000 \cdot \alpha$ | $6,742 \cdot \alpha$ | 8900                  | 99,825                          | $7,560 \cdot \alpha$ | 0,162                        |
|                       | TCH/FS Class Ib                | TUhigh/No FH                     | $0,400/\alpha$       | $0,420/\alpha$       | 1000000               | 99,919                          | $0,504/\alpha$       | <0,001                       |
|                       | TCH/FS Class II                | TUhigh/No FH                     | 8,000                | 8,333                | 120000                | 99,999                          | 10,080               | <0,001                       |
|                       | TCH/FS Class II                | HT/No FH                         | 9,000                | 9,333                | 60000                 | 99,779                          | 11,340               | <0,001                       |
|                       | TCH/FS Class II                | RA/No FH                         | 7,000                | 7,500                | 24000                 | 99,873                          | 8,694                | <0,001                       |
|                       | TCH/EFS                        | Static/FH                        | 0,100                | 0,122                | 164000                | 99,758                          | 0,150                | 0,171                        |
|                       | TCH/EFS Class Ib               | Static/FH                        | 0,100                | 0,110                | 20000000              | 100                             | 0,150                | <0,001                       |
|                       | TCH/EFS Class II               | Static/FH                        | 2,000                | 2,439                | 8200                  | 99,753                          | 3,000                | 0,168                        |
|                       | TCH/EFS                        | TUhigh/No FH                     | 8,000                | 8,867                | 8900                  | 99,808                          | 10,080               | 0,016                        |
|                       | TCH/EFS Class Ib               | TUhigh/No FH                     | 0,210                | 0,224                | 1000000               | 99,887                          | 0,265                | <0,001                       |
|                       | TCH/EFS Class II               | TUhigh/No FH                     | 7,000                | 7,500                | 120000                | 99,999                          | 8,820                | <0,001                       |
|                       | TCH/EFS Class II               | HT/No FH                         | 9,000                | 9,350                | 60000                 | 99,787                          | 11,340               | <0,001                       |
|                       | TCH/EFS Class II               | RA/No FH                         | 7,000                | 7,500                | 24000                 | 99,829                          | 8,820                | <0,001                       |
|                       | TCH/HS (FER)                   | TUhigh/No FH                     | 4,100                | 4,598                | 13050                 | 99,776                          | 6,970                | <0,001                       |
|                       | TCH/HS Class Ib (BFI=0)        | TUhigh/No FH                     | 0,360                | 0,404                | 148500                | 99,750                          | 0,792                | <0,001                       |
|                       | TCH/HS Class II (BFI=0)        | TUhigh/No FH                     | 6,900                | 7,725                | 25500                 | 100,00                          | 8,280                | 0,061                        |
|                       | TCH/HS Class II (BFI=0)        | HT/No FH                         | 7,600                | 8,500                | 20000                 | 100,00                          | 9,120                | 0,110                        |
|                       | TCH/HS Class II (BFI=0)        | RA/No FH                         | 6,800                | 7,600                | 20000                 | 100,00                          | 8,160                | 0,182                        |
|                       | TCH/HS (UFR)                   | TUhigh/No FH                     | 5,600                | 6,250                | 9600                  | 99,702                          | 11,200               | <0,001                       |
|                       | TCH/HS Class Ib (BFI or UFI)=0 | TUhigh/No FH                     | 0,240                | 0,269                | 227000                | 99,721                          | 0,432                | <0,001                       |
|                       | TCH/AFS 12.2 (FER)             | TUhigh/No FH                     | 4,900                | 6,174                | 12250                 |                                 |                      |                              |
| TCH/AFS 12.2 Class Ib | TUhigh/No FH                   | 1,500                            | 1,89                 | 40000                |                       |                                 |                      |                              |
| TCH/AFS 10.2 (FER)    | TUhigh/No FH                   | 2,100                            | 2,646                | 28580                |                       |                                 |                      |                              |
| TCH/AFS 10.2 Class Ib | TUhigh/No FH                   | 0,230                            | 0,290                | 261000               |                       |                                 |                      |                              |
| TCH/AFS 7.95 (FER)    | TUhigh/No FH                   | 0,360                            | 0,453                | 166700               |                       |                                 |                      |                              |
| TCH/AFS 7.95 Class Ib | TUhigh/No FH                   | 0,110                            | 0,139                | 545500               |                       |                                 |                      |                              |
| TCH/AFS 7.4 (FER)     | TUhigh/No FH                   | 0,410                            | 0,517                | 146350               |                       |                                 |                      |                              |
| TCH/AFS 7.4 Class Ib  | TUhigh/No FH                   | 0,054                            | 0,068                | 1111111              |                       |                                 |                      |                              |
| TCH/AFS 6.7 (FER)     | TUhigh/No FH                   | 0,160                            | 0,202                | 375000               |                       |                                 |                      |                              |
| TCH/AFS 6.7 Class Ib  | TUhigh/No FH                   | 0,082                            | 0,103                | 732000               |                       |                                 |                      |                              |
| TCH/AFS 5.9 (FER)     | TUhigh/No FH                   | 0,094                            | 0,118                | 638300               |                       |                                 |                      |                              |
| TCH/AFS 5.9 Class Ib  | TUhigh/No FH                   | 0,014                            | 0,018                | 4285720              |                       |                                 |                      |                              |
| TCH/AFS 5.15 (FER)    | TUhigh/No FH                   | 0,070                            | 0,088                | 857150               |                       |                                 |                      |                              |
| TCH/AFS 5.15 Class Ib | TUhigh/No FH                   | 0,014                            | 0,018                | 4285720              |                       |                                 |                      |                              |
| TCH/AFS 4.75 (FER)    | TUhigh/No FH                   | 0,029                            | 0,037                | 2069000              |                       |                                 |                      |                              |
| TCH/AFS 4.75 Class Ib | TUhigh/No FH                   | 0,005                            | 0,006                | 12000000             |                       |                                 |                      |                              |
| TCH/AHS 7.95 (FER)    | TUhigh/No FH                   | 20,000                           | 25,20                | 3000                 |                       |                                 |                      |                              |
| TCH/AHS 7.95 Class Ib | TUhigh/No FH                   | 2,300                            | 2,898                | 26100                |                       |                                 |                      |                              |
| TCH/AHS 7.95 Class II | TUhigh/No FH                   | 5,000                            | 6,300                | 12000                |                       |                                 |                      |                              |
| TCH/AHS 7.95 Class II | HT/No FH                       | 5,700                            | 7,182                | 10530                |                       |                                 |                      |                              |
| TCH/AHS 7.95 Class II | RA/No FH                       | 4,700                            | 5,922                | 12800                |                       |                                 |                      |                              |
| TCH/AHS 7.4 (FER)     | TUhigh/No FH                   | 16,000                           | 20,16                | 3750                 |                       |                                 |                      |                              |
| TCH/AHS 7.4 Class Ib  | TUhigh/No FH                   | 1,400                            | 1,764                | 42900                |                       |                                 |                      |                              |
| TCH/AHS 7.4 Class II  | TUhigh/No FH                   | 5,300                            | 6,678                | 11320                |                       |                                 |                      |                              |
| TCH/AHS 7.4 Class II  | HT/No FH                       | 6,000                            | 7,56                 | 10000                |                       |                                 |                      |                              |
| TCH/AHS 7.4 Class II  | RA/No FH                       | 5,000                            | 6,3                  | 12000                |                       |                                 |                      |                              |
| TCH/AHS 6.7 (FER)     | TUhigh/No FH                   | 9,200                            | 11,592               | 6530                 |                       |                                 |                      |                              |
| TCH/AHS 6.7 Class Ib  | TUhigh/No FH                   | 1,100                            | 1,386                | 54550                |                       |                                 |                      |                              |
| TCH/AHS 6.7 Class II  | TUhigh/No FH                   | 5,800                            | 7,308                | 10400                |                       |                                 |                      |                              |
| TCH/AHS 6.7 Class II  | HT/No FH                       | 6,600                            | 8,316                | 9100                 |                       |                                 |                      |                              |
| TCH/AHS 6.7 Class II  | RA/No FH                       | 5,500                            | 6,93                 | 11000                |                       |                                 |                      |                              |
| TCH/AHS 5.9 (FER)     | TUhigh/No FH                   | 5,700                            | 7,182                | 10530                |                       |                                 |                      |                              |
| TCH/AHS 5.9 Class Ib  | TUhigh/No FH                   | 0,510                            | 0,6426               | 117700               |                       |                                 |                      |                              |
| TCH/AHS 5.9 Class II  | TUhigh/No FH                   | 6,000                            | 7,56                 | 10000                |                       |                                 |                      |                              |
| TCH/AHS 5.9 Class II  | HT/No FH                       | 6,800                            | 8,57                 | 8830                 |                       |                                 |                      |                              |
| TCH/AHS 5.9 Class II  | RA/No FH                       | 5,700                            | 7,182                | 10530                |                       |                                 |                      |                              |
| TCH/AHS 5.15 (FER)    | TUhigh/No FH                   | 2,500                            | 3,15                 | 24000                |                       |                                 |                      |                              |
| TCH/AHS 5.15 Class Ib | TUhigh/No FH                   | 0,510                            | 0,642                | 117700               |                       |                                 |                      |                              |

| Type of test            | Type of channel       | Propagation/<br>frequency<br>conditions | Speci-fied<br>FER/ BER<br>% | Test limit<br>FER/ BER<br>% | Minimum<br>No of<br>samples | Prob that<br>good unit<br>will pass<br>% | Bad unit<br>BER/ FER<br>% | Risk that<br>bad unit<br>will pass |
|-------------------------|-----------------------|-----------------------------------------|-----------------------------|-----------------------------|-----------------------------|------------------------------------------|---------------------------|------------------------------------|
| "                       | TCH/AHS 5.15 Class II | TUhigh/No FH                            | 6,300                       | 7.938                       | 9530                        |                                          |                           |                                    |
| "                       | TCH/AHS 5.15 Class II | HT/No FH                                | 7,200                       | 9.072                       | 8340                        |                                          |                           |                                    |
| "                       | TCH/AHS 5.15 Class II | RA/No FH                                | 6,000                       | 7.561                       | 10000                       |                                          |                           |                                    |
| "                       | TCH/AHS 4.75 (FER)    | TUhigh/No FH                            | 1,200                       | 1.512                       | 50000                       |                                          |                           |                                    |
| "                       | TCH/AHS 4.75 Class Ib | TUhigh/No FH                            | 0,170                       | 0.214                       | 353000                      |                                          |                           |                                    |
| "                       | TCH/AHS 4.75 Class II | TUhigh/No FH                            | 6,400                       | 8.064                       | 9375                        |                                          |                           |                                    |
| "                       | TCH/AHS 4.75 Class II | HT/No FH                                | 7,400                       | 9.324                       | 8110                        |                                          |                           |                                    |
| "                       | TCH/AHS 4.75 Class II | RA/No FH                                | 6,200                       | 7.812                       | 9680                        |                                          |                           |                                    |
| "                       | FACCH/F               | TUhigh/No FH                            | 8,000                       | 8,961                       | 6696                        | 99,798                                   | 10,080                    | 0,108                              |
| "                       | FACCH/H               | TUhigh/No FH                            | 6,900                       | 7,728                       | 7764                        | 99,785                                   | 8,694                     | 0,115                              |
| "                       | TCH/F9,6andH4,8       | HT/No FH                                | 0,700                       | 0,778                       | 180000                      | 99,995                                   | 0,882                     | <0,001                             |
| "                       | TCH/F4,8              | HT/No FH                                | 0,010                       | 0,011                       | 5350000                     | 99,732                                   | 0,013                     | 0,197                              |
| "                       | TCH/F2,4              | HT/No FH                                | 0,001                       | 0,001                       | 11900000                    | 99,734                                   | 0,002                     | <0,001                             |
| "                       | TCH/H2,4              | HT/No FH                                | 0,010                       | 0,011                       | 5350000                     | 99,732                                   | 0,013                     | 0,197                              |
| Input level             | TCH/FS Class II       | Static<-40dBm                           | 0,010                       | 0,012                       | 1640000                     | 99,716                                   | 0,015                     | 0,141                              |
| Input level<br>range    | TCH/FS Class II       | Static<-15dBm                           | 0,100                       | 0,122                       | 164000                      | 99,717                                   | 0,150                     | 0,140                              |
|                         | TCH/FS Class II       | EQ                                      | 3,000                       | 3,250                       | 120000                      | 100,000                                  | 3,780                     | <0,001                             |
| Co-channel<br>rejection | TCH/FS                | TUlow/No FH                             | 21,000* $\alpha$            | 24,000* $\alpha$            | 25000                       | 100,000                                  | 27,720* $\alpha$          | <0,001                             |
| "                       | TCH/FS Class Ib       | TUlow/No FH                             | 2,000/ $\alpha$             | 2,091/ $\alpha$             | 3300000                     | 100,000                                  | 2,520/ $\alpha$           | <0,001                             |
| "                       | TCH/FS Class II       | TUlow/No FH                             | 4,000                       | 4,300                       | 2000000                     | 100,000                                  | 5,040                     | <0,001                             |
| "                       | TCH/FS                | TUhigh/FH                               | 3,000* $\alpha$             | 3,371* $\alpha$             | 17800                       | 99,797                                   | 3,780* $\alpha$           | 0,194                              |
| "                       | TCH/FS Class Ib       | TUhigh/FH                               | 0,200/ $\alpha$             | 0,215/ $\alpha$             | 2000000                     | 100,000                                  | 0,252/ $\alpha$           | <0,001                             |
| "                       | TCH/FS Class II       | TUhigh/FH                               | 8,000                       | 8,333                       | 1200000                     | 100,000                                  | 10,080                    | <0,001                             |
| "                       | TCH/EFS               | TUlow/No FH                             | 23,000                      | 24,000                      | 25000                       | 99,951                                   | 27,720                    | <0,001                             |
| "                       | TCH/EFS Class Ib      | TUlow/No FH                             | 0,2000                      | 0,209                       | 3300000                     | 99,987                                   | 0,252                     | <0,001                             |
| "                       | TCH/EFS Class II      | TUlow/No FH                             | 3,000                       | 3,039                       | 2000000                     | 99,927                                   | 3,780                     | <0,001                             |
| "                       | TCH/EFS               | TUhigh/FH                               | 3,000                       | 3,357                       | 17800                       | 99,702                                   | 3,780                     | 0,185                              |
| "                       | TCH/EFS Class Ib      | TUhigh/FH                               | 0,100                       | 0,115                       | 2000000                     | 100,00                                   | 0,126                     | <0,001                             |
| "                       | TCH/EFS Class II      | TUhigh/FH                               | 8,000                       | 8,333                       | 1200000                     | 99,998                                   | 10,08                     | <0,001                             |
| "                       | TCH/AFS 12.2 (FER)    | TUlow/No FH                             | 22,000                      | 27.72                       | 2730                        |                                          |                           |                                    |
| "                       | TCH/AFS 12.2 Class Ib | TUlow/No FH                             | 0,900                       | 1.134                       | 66670                       |                                          |                           |                                    |
| "                       | TCH/AFS 12.2 (FER)    | TUhigh/FH                               | 3,500                       | 4.41                        | 17150                       |                                          |                           |                                    |
| "                       | TCH/AFS 12.2 Class Ib | TUhigh/FH                               | 1,700                       | 2.142                       | 35300                       |                                          |                           |                                    |
| "                       | TCH/AFS 10.2 (FER)    | TUlow/No FH                             | 18,000                      | 22.68                       | 3333                        |                                          |                           |                                    |
| "                       | TCH/AFS 10.2 Class Ib | TUlow/No FH                             | 0,530                       | 0.668                       | 113210                      |                                          |                           |                                    |
| "                       | TCH/AFS 10.2 (FER)    | TUhigh/FH                               | 1,400                       | 1.764                       | 14290                       |                                          |                           |                                    |
| "                       | TCH/AFS 10.2 Class Ib | TUhigh/FH                               | 0,220                       | 0.277                       | 272730                      |                                          |                           |                                    |
| "                       | TCH/AFS 7.95 (FER)    | TUlow/No FH                             | 13,000                      | 16.38                       | 4620                        |                                          |                           |                                    |
| "                       | TCH/AFS 7.95 Class Ib | TUlow/No FH                             | 0,660                       | 0.831                       | 91000                       |                                          |                           |                                    |
| "                       | TCH/AFS 7.95 (FER)    | TUhigh/FH                               | 0,130                       | 0.1638                      | 461550                      |                                          |                           |                                    |
| "                       | TCH/AFS 7.95 Class Ib | TUhigh/FH                               | 0,071                       | 0.089                       | 845100                      |                                          |                           |                                    |
| "                       | TCH/AFS 7.4 (FER)     | TUlow/No FH                             | 14,000                      | 17.64                       | 4290                        |                                          |                           |                                    |
| "                       | TCH/AFS 7.4 Class Ib  | TUlow/No FH                             | 0,430                       | 0.541                       | 139550                      |                                          |                           |                                    |
| "                       | TCH/AFS 7.4 (FER)     | TUhigh/FH                               | 0,160                       | 0.201                       | 375000                      |                                          |                           |                                    |
| "                       | TCH/AFS 7.4 Class Ib  | TUhigh/FH                               | 0,032                       | 0.040                       | 1875000                     |                                          |                           |                                    |
| "                       | TCH/AFS 6.7 (FER)     | TUlow/No FH                             | 11,000                      | 13.86                       | 5455                        |                                          |                           |                                    |
| "                       | TCH/AFS 6.7 Class Ib  | TUlow/No FH                             | 0,750                       | 0.945                       | 80000                       |                                          |                           |                                    |
| "                       | TCH/AFS 6.7 (FER)     | TUhigh/FH                               | 0,045                       | 0.057                       | 1333333                     |                                          |                           |                                    |
| "                       | TCH/AFS 6.7 Class Ib  | TUhigh/FH                               | 0,044                       | 0.055                       | 1363636                     |                                          |                           |                                    |
| "                       | TCH/AFS 5.9 (FER)     | TUlow/No FH                             | 10,000                      | 12.6                        | 6000                        |                                          |                           |                                    |
| "                       | TCH/AFS 5.9 Class Ib  | TUlow/No FH                             | 0,380                       | 0.479                       | 157900                      |                                          |                           |                                    |
| "                       | TCH/AFS 5.9 (FER)     | TUhigh/FH                               | 0,018                       | 0.023                       | 3333333                     |                                          |                           |                                    |
| "                       | TCH/AFS 5.9 Class Ib  | TUhigh/FH                               | 0,005                       | 0.006                       | 12000000s                   |                                          |                           |                                    |
| "                       | TCH/AFS 5.15 (FER)    | TUlow/NoFH@-3<br>dB                     | 19,000                      | 23.94                       | 3160                        |                                          |                           |                                    |
| "                       | TCH/AFS 5.15 Class Ib | TUlow/NoFH@-3<br>dB                     | 0,850                       | 1.071                       | 70590                       |                                          |                           |                                    |
| "                       | TCH/AFS 5.15 (FER)    | TUhigh/FH@-3 dB                         | 0,450                       | 0.567                       | 133333                      |                                          |                           |                                    |
| "                       | TCH/AFS 5.15 Class Ib | TUhigh/FH@-3 dB                         | 0,100                       | 0.126                       | 600000                      |                                          |                           |                                    |
| "                       | TCH/AFS 4.75 (FER)    | TUlow/NoFH@-3<br>dB                     | 17,000                      | 21.42                       | 3530                        |                                          |                           |                                    |
| "                       | TCH/AFS 4.75 Class Ib | TUlow/NoFH@-3<br>dB                     | 0,62                        | 0.78                        | 96780                       |                                          |                           |                                    |
| "                       | TCH/AFS 4.75 (FER)    | TUhigh/FH@-3 dB                         | 0,210                       | 0.25                        | 285720                      |                                          |                           |                                    |
| "                       | TCH/AFS 4.75 Class Ib | TUhigh/FH@-3 dB                         | 0,036                       | 0.045                       | 1666666                     |                                          |                           |                                    |
| "                       | TCH/AHS 7.95 (FER)    | TUhigh/NoFH@3d<br>B                     | 6,700                       | 8.44                        | 8960                        |                                          |                           |                                    |
| "                       | TCH/AHS 7.95 Class Ib | TUhigh/NoFH@3d<br>B                     | 1,000                       | 1.62                        | 60000                       |                                          |                           |                                    |
| "                       | TCH/AHS 7.95 Class II | TUhigh/NoFH@3d<br>B                     | 3,200                       | 4.032                       | 18750                       |                                          |                           |                                    |
| "                       | TCH/AHS 7.4 (FER)     | TUhigh/NoFH@3d<br>B                     | 4,800                       | 6.048                       | 12500                       |                                          |                           |                                    |



| Type of test                | Type of channel                     | Propagation/frequency conditions | Specified FER/ BER % | Test limit FER/ BER % | Minimum No of samples | Prob that good unit will pass % | Bad unit BER/ FER % | Risk that bad unit will pass |
|-----------------------------|-------------------------------------|----------------------------------|----------------------|-----------------------|-----------------------|---------------------------------|---------------------|------------------------------|
| "                           | TCH/AHS 7.4 Class Ib                | TUhigh/NoFH@3dB                  | 0,510                | 0.643                 | 117650                |                                 |                     |                              |
| "                           | TCH/AHS 7.4 Class II                | TUhigh/NoFH@3dB                  | 3,300                | 4.158                 | 18200                 |                                 |                     |                              |
| "                           | TCH/AHS 6.7 (FER)                   | TUhigh/NoFH@3dB                  | 11,000               | 13.86                 | 5460                  |                                 |                     |                              |
| "                           | TCH/AHS 6.7 Class Ib                | TUhigh/NoFH@3dB                  | 1,200                | 1.512                 | 50000                 |                                 |                     |                              |
| "                           | TCH/AHS 6.7 Class II                | TUhigh/NoFH@3dB                  | 6,200                | 7.812                 | 9680                  |                                 |                     |                              |
| "                           | TCH/AHS 5.9 (FER)                   | TUhigh/No FH                     | 7,100                | 8.946                 | 8450                  |                                 |                     |                              |
| "                           | TCH/AHS 5.9 Class Ib                | TUhigh/No FH                     | 0,570                | 0.718                 | 105270                |                                 |                     |                              |
| "                           | TCH/AHS 5.9 Class II                | TUhigh/No FH                     | 6,500                | 8.19                  | 9230                  |                                 |                     |                              |
| "                           | TCH/AHS 5.15 (FER)                  | TUhigh/No FH                     | 3,300                | 4.158                 | 18190                 |                                 |                     |                              |
| "                           | TCH/AHS 5.15 Class Ib               | TUhigh/No FH                     | 0,600                | 0.756                 | 100000                |                                 |                     |                              |
| "                           | TCH/AHS 5.15 Class II               | TUhigh/No FH                     | 6,900                | 8.694                 | 8700                  |                                 |                     |                              |
| "                           | TCH/AHS 4.75 (FER)                  | TUhigh/No FH                     | 1,800                | 2.268                 | 33333                 |                                 |                     |                              |
| "                           | TCH/AHS 4.75 Class Ib               | TUhigh/No FH                     | 0,220                | 0.277                 | 272730                |                                 |                     |                              |
| "                           | TCH/AHS 4.75 Class II               | TUhigh/No FH                     | 7,000                | 8.82                  | 8580                  |                                 |                     |                              |
| "                           | FACCH/F                             | TUlow/No FH                      | 22,000               | 24,000                | 25000                 | 100,000                         | 27,720              | <0,001                       |
| "                           | FACCH/H                             | TUlow/No FH                      | 22,000               | 24,000                | 25000                 | 100,000                         | 27,720              | <0,001                       |
| "                           | TCH/F9,6 or H4,8                    | TUhigh/FH                        | 0,300                | 0,336                 | 178500                | 99,716                          | 0,378               | 0,180                        |
| "                           | TCH/F4,8                            | TUhigh/FH                        | 0,010                | 0,011                 | 5350000               | 99,732                          | 0,013               | 0,197                        |
| "                           | TCH/F2,4                            | TUhigh/FH                        | 0,001                | 0,001                 | 11900000              | 99,734                          | 0,002               | <0,001                       |
| "                           | TCH/H2,4                            | TUhigh/FH                        | 0,010                | 0,011                 | 5350000               | 99,732                          | 0,013               | 0,197                        |
| Adjacent channel            | TCH/FS                              | TUhigh/No FH                     | 6,000* $\alpha$      | 6,742* $\alpha$       | 8900                  | 99,825                          | 7,560* $\alpha$     | 0,162                        |
| 200 kHz                     | TCH/FS Class Ib                     | TUhigh/No FH                     | 0,400/ $\alpha$      | 0,420/ $\alpha$       | 1000000               | 99,919                          | 0,504/ $\alpha$     | <0,001                       |
| "                           | TCH/FS Class II                     | TUhigh/No FH                     | 8,000                | 8,333                 | 600000                | 100,000                         | 10,080              | <0,001                       |
| "                           | TCH/HS (FER)                        | TUhigh/FH                        | 5,000                | 5,607                 | 10700                 | 99,787                          | 8,000               | <0,001                       |
| "                           | TCH/HS Class Ib (BFI=0)             | TUhigh/FH                        | 0,290                | 0,325                 | 184700                | 99,711                          | 0,522               | <0,001                       |
| "                           | TCH/HS Class II (BFI=0)             | TUhigh/FH                        | 7,100                | 7,961                 | 25500                 | 100,00                          | 8,520               | 0,065                        |
| "                           | TCH/HS (UFR)                        | TUhigh/FH                        | 6,100                | 6,834                 | 8780                  | 99,781                          | 9,760               | <0,001                       |
| "                           | TCH/HS Class Ib (BFI or UFI)=0      | TUhigh/FH                        | 0,210                | 0,235                 | 255000                | 99,715                          | 0,294               | <0,001                       |
| "                           | EVSDR                               | TUlow/No FH                      | 21,900               | 24,000                | 25000                 | 100,000                         | 26,280              | <0,001                       |
| "                           | SID RBER (SID=2 and (BFI or UFI)=0) | TUlow/No FH                      | 0,020                | 0,022                 | 2678500               | 99,705                          | 0,026               | 0,010                        |
| "                           | ESIDR                               | TUlow/No FH                      | 17,100               | 19,152                | 25000                 | 100,000                         | 22,230              | <0,001                       |
| "                           | SID RBER (SID=1 or SID=2)           | TUlow/No FH                      | 0,500                | 0,560                 | 500000                | 100,000                         | 0,650               | <0,001                       |
| "                           | FACCH/F                             | TUhigh/No FH                     | 9,500                | 10,640                | 5639                  | 99,812                          | 11,970              | 0,096                        |
| Adjacent channel            | TCH/FS                              | TUhigh/No FH                     | 10,200* $\alpha$     | 11,461* $\alpha$      | 8900                  | 99,995                          | 12,852* $\alpha$    | 0,004                        |
| 400 kHz                     | TCH/FS Class Ib                     | TUhigh/No FH                     | 0,720/ $\alpha$      | 0,756/ $\alpha$       | 1000000               | 99,999                          | 0,9077/ $\alpha$    | <0,001                       |
| "                           | TCH/FS Class II                     | TUhigh/No FH                     | 8,800                | 9,167                 | 600000                | 100,000                         | 11,088              | <0,001                       |
| "                           | FACCH/F                             | TUhigh/No FH                     | 17,100               | 19,152                | 3133                  | 99,878                          | 21,546              | <0,052                       |
| Intermod.                   | TCH/FS Class II                     | Static                           | 2,000                | 2,439                 | 8200                  | 99,741                          | 3,000               | 0,122                        |
| "                           | FACCH/F                             | TUhigh/No FH                     | 8,000                | 8,961                 | 6696                  | 99,798                          | 10,080              | 0,108                        |
| Blocking and spurious resp. | TCH/FS Class II                     | Static                           | 2,000                | 2,439                 | 8200                  | 99,741                          | 4,000               | <0,001                       |
| "                           | FACCH/F                             | TUhigh/No FH                     | 8,000                | 8,961                 | 6696                  | 99,798                          | 10,080              | 0,108                        |

Table 14-4: Test conditions for DCS 1 800 DCS 1 800 and PCS 1 900

| Type of test | Type of channel | Propagation/Frequency conditions | Specified | Test limit FER/BER % | Mini-mum No of samples | Prob that good unit will pass % | Bad unit FER/BER % | Risk that bad unit will pass |
|--------------|-----------------|----------------------------------|-----------|----------------------|------------------------|---------------------------------|--------------------|------------------------------|
| BFI          | TCH/FS          | Static                           | 0,033     | 0,041                | 492000                 | 99,813                          | 0,050              | 0,140                        |
|              | TCH/FS          | Static/FH                        | 0,033     | 0,041                | 492000                 | 99,813                          | 0,050              | 0,140                        |
|              | TCH/AFS         | Static/FH                        | 0,033     | 0,041                | 492000                 | 99,813                          | 0,050              | 0,140                        |
|              | TCH/AHS         | Static/FH                        | 0,033     | 0,041                | 492000                 | 99,813                          | 0,050              | 0,140                        |

| Type of test | Type of channel                   | Propagation/<br>Frequency<br>conditions | Specified       | Test limit<br>FER/BER<br>% | Mini-mum<br>No of<br>samples | Prob that<br>good unit<br>will pass<br>% | Bad unit<br>FER/BER<br>% | Risk<br>that bad<br>unit will<br>pass |
|--------------|-----------------------------------|-----------------------------------------|-----------------|----------------------------|------------------------------|------------------------------------------|--------------------------|---------------------------------------|
| Sensitivity  | TCH/FS                            | Static/FH                               | 0,100* $\alpha$ | 0,122* $\alpha$            | 164000                       | 99,717                                   | 0,150* $\alpha$          | 0,140                                 |
| ..           | TCH/FS Class Ib                   | Static/FH                               | 0,400/ $\alpha$ | 0,410/ $\alpha$            | 20000000                     | 100,000                                  | 0,600/ $\alpha$          | <0,001                                |
| ..           | TCH/FS Class II                   | Static/FH                               | 2,000           | 2,439                      | 8200                         | 99,714                                   | 3,000                    | 0,001                                 |
| ..           | TCH/FS                            | TUhigh/No FH                            | 4,000* $\alpha$ | 4,478* $\alpha$            | 13400                        | 99,743                                   | 5,040* $\alpha$          | 0,133                                 |
| ..           | TCH/FS Class Ib                   | TUhigh/No FH                            | 0,300/ $\alpha$ | 0,320/ $\alpha$            | 1500000                      | 100,000                                  | 0,378/ $\alpha$          | <0,001                                |
| ..           | TCH/FS Class II                   | TUhigh/No FH                            | 8,000           | 8,333                      | 60000                        | 99,865                                   | 10,080                   | <0,001                                |
| ..           | TCH/FS Class II                   | HT/No FH                                | 9,000           | 9,333                      | 30000                        | 97,826                                   | 11,340                   | <0,001                                |
| ..           | TCH/FS Class II                   | RA/No FH                                | 7,000           | 7,500                      | 24000                        | 99,873                                   | 8,820                    | <0,001                                |
| ..           | TCH/EFS                           | Static/FH                               | 0,100           | 0,122                      | 164000                       | 99,758                                   | 0,150                    | 0,171                                 |
| ..           | TCH/EFS Class Ib                  | Static/FH                               | 0,100           | 0,110                      | 20000000                     | 100,00                                   | 0,150                    | <0,001                                |
| ..           | TCH/EFS Class II                  | Static/FH                               | 2,000           | 2,439                      | 8200                         | 99,753                                   | 3,000                    | 0,168                                 |
| ..           | TCH/EFS                           | TUhigh/No FH                            | 4,000           | 4,475                      | 13400                        | 99,701                                   | 5,040                    | 0,179                                 |
| ..           | TCH/EFS Class Ib                  | TUhigh/No FH                            | 0,120           | 0,130                      | 1500000                      | 99,979                                   | 0,151                    | <0,001                                |
| ..           | TCH/EFS Class II                  | TUhigh/No FH                            | 8,000           | 8,333                      | 60000                        | 99,804                                   | 10,080                   | <0,001                                |
| ..           | TCH/EFS Class II                  | HT/No FH                                | 9,000           | 9,498                      | 30000                        | 99,798                                   | 11,340                   | <0,001                                |
| ..           | TCH/EFS Class II                  | RA/No FH                                | 7,000           | 7,500                      | 24000                        | 99,829                                   | 8,820                    | <0,001                                |
| ..           | TCH/HS (FER)                      | TUhigh/No FH                            | 4,200           | 4,706                      | 12750                        | 99,763                                   | 7,140                    | <0,001                                |
| ..           | TCH/HS Class Ib<br>(BFI=0)        | TUhigh/No FH                            | 0,380           | 0,426                      | 141000                       | 99,706                                   | 0,760                    | <0,001                                |
| ..           | TCH/HS Class II<br>(BFI=0)        | TUhigh/No FH                            | 6,900           | 7,725                      | 25500                        | 100,00                                   | 8,280                    | 0,061                                 |
| ..           | TCH/HS Class II<br>(BFI=0)        | HT/No FH                                | 7,800           | 8,735                      | 20000                        | 100,00                                   | 9,360                    | 0,114                                 |
| ..           | TCH/HS Class II<br>(BFI=0)        | RA/No FH                                | 6,800           | 7,600                      | 20000                        | 100,00                                   | 8,160                    | 0,182                                 |
| ..           | TCH/HS (UFR)                      | TUhigh/No FH                            | 5,700           | 6,383                      | 9400                         | 99,769                                   | 10,830                   | <0,001                                |
| ..           | TCH/HS Class Ib<br>(BFI or UFI=0) | TUhigh/No FH                            | 0,260           | 0,291                      | 206000                       | 99,712                                   | 0,442                    | <0,001                                |
| ..           | TCH/AFS 12.2 (FER)                | TUhigh/No FH                            | 2,000           | 2.52                       | 30000                        |                                          |                          |                                       |
| ..           | TCH/AFS 12.2 Class Ib             | TUhigh/No FH                            | 1,400           | 1.764                      | 43000                        |                                          |                          |                                       |
| ..           | TCH/AFS 10.2 (FER)                | TUhigh/No FH                            | 0,650           | 0.819                      | 92300                        |                                          |                          |                                       |
| ..           | TCH/AFS 10.2 Class Ib             | TUhigh/No FH                            | 0,120           | 0.15                       | 500000                       |                                          |                          |                                       |
| ..           | TCH/AFS 7.95 (FER)                | TUhigh/No FH                            | 0,025           | 0.031                      | 2400000                      |                                          |                          |                                       |
| ..           | TCH/AFS 7.95 Class Ib             | TUhigh/No FH                            | 0,023           | 0.029                      | 2608700                      |                                          |                          |                                       |
| ..           | TCH/AFS 7.4 (FER)                 | TUhigh/No FH                            | 0,036           | 0.045                      | 1666700                      |                                          |                          |                                       |
| ..           | TCH/AFS 7.4 Class Ib              | TUhigh/No FH                            | 0,013           | 0.016                      | 4615400                      |                                          |                          |                                       |
| ..           | TCH/AFS 6.7 (FER)                 | TUhigh/No FH                            | < 0,01          | 0.013                      | 6000000                      |                                          |                          |                                       |
| ..           | TCH/AFS 6.7 Class Ib              | TUhigh/No FH                            | 0,017           | 0.021                      | 3529500                      |                                          |                          |                                       |
| ..           | TCH/AFS 5.9 (FER)                 | TUhigh/No FH                            | < 0,01          | 0.013                      | 6000000                      |                                          |                          |                                       |
| ..           | TCH/AFS 5.9 Class Ib              | TUhigh/No FH                            | < 0,001         | 0.001                      | 60000000                     |                                          |                          |                                       |
| ..           | TCH/AFS 5.15 (FER)                | TUhigh/No FH                            | < 0,01          | 0.013                      | 6000000                      |                                          |                          |                                       |
| ..           | TCH/AFS 5.15 Class Ib             | TUhigh/No FH                            | < 0,001         | 0.001                      | 60000000                     |                                          |                          |                                       |
| ..           | TCH/AFS 4.75 (FER)                | TUhigh/No FH                            | < 0,01          | 0.013                      | 6000000                      |                                          |                          |                                       |
| ..           | TCH/AFS 4.75 Class Ib             | TUhigh/No FH                            | < 0,001         | 0.001                      | 60000000                     |                                          |                          |                                       |
| ..           | TCH/AHS 7.95 (FER)                | TUhigh/No FH                            | 20,000          | 25.2                       | 3000                         |                                          |                          |                                       |
| ..           | TCH/AHS 7.95 Class Ib             | TUhigh/No FH                            | 2,300           | 2.899                      | 26100                        |                                          |                          |                                       |
| ..           | TCH/AHS 7.95 Class II             | TUhigh/No FH                            | 5,000           | 6.3                        | 12000                        |                                          |                          |                                       |
| ..           | TCH/AHS 7.95 Class II             | HT/No FH                                | 5,700           | 7.182                      | 10600                        |                                          |                          |                                       |
| ..           | TCH/AHS 7.95 Class II             | RA/No FH                                | 4,800           | 6.048                      | 12500                        |                                          |                          |                                       |
| ..           | TCH/AHS 7.4 (FER)                 | TUhigh/No FH                            | 16,000          | 20.16                      | 3750                         |                                          |                          |                                       |
| ..           | TCH/AHS 7.4 Class Ib              | TUhigh/No FH                            | 1,400           | 1.764                      | 42900                        |                                          |                          |                                       |
| ..           | TCH/AHS 7.4 Class II              | TUhigh/No FH                            | 5,300           | 6.678                      | <b>11320</b>                 |                                          |                          |                                       |
| ..           | TCH/AHS 7.4 Class II              | HT/No FH                                | 6,000           | 7.56                       | 10000                        |                                          |                          |                                       |
| ..           | TCH/AHS 7.4 Class II              | RA/No FH                                | 5,100           | 6.426                      | 11800                        |                                          |                          |                                       |
| ..           | TCH/AHS 6.7 (FER)                 | TUhigh/No FH                            | 9,400           | 11.84                      | 6400                         |                                          |                          |                                       |
| ..           | TCH/AHS 6.7 Class Ib              | TUhigh/No FH                            | 1,100           | 1.386                      | 55000                        |                                          |                          |                                       |
| ..           | TCH/AHS 6.7 Class II              | TUhigh/No FH                            | 5,800           | 7.308                      | 10400                        |                                          |                          |                                       |
| ..           | TCH/AHS 6.7 Class II              | HT/No FH                                | 6,600           | 8.316                      | 9100                         |                                          |                          |                                       |
| ..           | TCH/AHS 6.7 Class II              | RA/No FH                                | 5,500           | 6.93                       | 11000                        |                                          |                          |                                       |
| ..           | TCH/AHS 5.9 (FER)                 | TUhigh/No FH                            | 5,900           | 7.434                      | 10200                        |                                          |                          |                                       |
| ..           | TCH/AHS 5.9 Class Ib              | TUhigh/No FH                            | 0,520           | 0.655                      | 115400                       |                                          |                          |                                       |
| ..           | TCH/AHS 5.9 Class II              | TUhigh/No FH                            | 6,100           | 7.686                      | 9850                         |                                          |                          |                                       |
| ..           | TCH/AHS 5.9 Class II              | HT/No FH                                | 6,800           | 8.658                      | 8850                         |                                          |                          |                                       |
| ..           | TCH/AHS 5.9 Class II              | RA/No FH                                | 5,800           | 7.308                      | 10350                        |                                          |                          |                                       |
| ..           | TCH/AHS 5.15 (FER)                | TUhigh/No FH                            | 2,600           | 3.276                      | 23100                        |                                          |                          |                                       |
| ..           | TCH/AHS 5.15 Class Ib             | TUhigh/No FH                            | 0,530           | 0.668                      | 113300                       |                                          |                          |                                       |
| ..           | TCH/AHS 5.15 Class II             | TUhigh/No FH                            | 6,300           | 7.938                      | 9530                         |                                          |                          |                                       |
| ..           | TCH/AHS 5.15 Class II             | HT/No FH                                | 7,200           | 9.072                      | 8340                         |                                          |                          |                                       |
| ..           | TCH/AHS 5.15 Class II             | RA/No FH                                | 6,100           | 7.686                      | 9840                         |                                          |                          |                                       |
| ..           | TCH/AHS 4.75 (FER)                | TUhigh/No FH                            | 1,200           | 1.512                      | 50000                        |                                          |                          |                                       |
| ..           | TCH/AHS 4.75 Class Ib             | TUhigh/No FH                            | 0,180           | 0.227                      | 333400                       |                                          |                          |                                       |
| ..           | TCH/AHS 4.75 Class II             | TUhigh/No FH                            | 6,500           | 8.19                       | 9240                         |                                          |                          |                                       |
| ..           | TCH/AHS 4.75 Class II             | HT/No FH                                | 7,300           | 9.198                      | 8220                         |                                          |                          |                                       |

| Type of test         | Type of channel       | Propagation/<br>Frequency<br>conditions | Specified       | Test limit<br>FER/BER<br>% | Mini-mum<br>No of<br>samples | Prob that<br>good unit<br>will pass<br>% | Bad unit<br>FER/BER<br>% | Risk<br>that bad<br>unit will<br>pass |        |
|----------------------|-----------------------|-----------------------------------------|-----------------|----------------------------|------------------------------|------------------------------------------|--------------------------|---------------------------------------|--------|
| ..                   | TCH/AHS 4.75 Class II | RA/No FH                                | 6,200           | 7.812                      | 9680                         |                                          |                          |                                       |        |
| ..                   | FACCH/F               | TUhigh/No FH                            | 3,900           | 4,368                      | 13736                        | 99,752                                   | 4,914                    | 0,140                                 |        |
| ..                   | FACCH/H               | TUhigh/No FH                            | 7,200           | 7,752                      | 7440                         | 97,027                                   | 9,072                    | 0,002]                                |        |
| ..                   | TCH/F9,6              | HT/No FH                                | 0,700           | 0,784                      | 76500                        | 99,721                                   | 0,882                    | 0,176                                 |        |
| ..                   | TCH/F4,8              | HT/No FH                                | 0,010           | 0,011                      | 5350000                      | 99,732                                   | 0,013                    | 0,197                                 |        |
| ..                   | TCH/F2,4              | HT/No FH                                | 0,001           | 0,001                      | 11900000                     | 99,734                                   | 0,002                    | <0,001                                |        |
| Input level range    | TCH/FS Class II       | Static-23dBm                            | 0,100           | 0,122                      | 164000                       | 99,717                                   | 0,150                    | 0,140                                 |        |
|                      | TCH/FS Class II       | Static<-40dBm                           | 0,010           | 0,012                      | 1640000                      | 99,716                                   | 0,015                    | 0,141                                 |        |
|                      | TCH/FS Class II       | EQ                                      | 3,000           | 3,250                      | 60000                        | 99,981                                   | 3,780                    | <0,001                                |        |
| Co-channel rejection | TCH/FS                | TUlow/No FH                             | 21,00* $\alpha$ | 24,00* $\alpha$            | 25000                        | 100,000                                  | 26,460* $\alpha$         | <0,001                                |        |
|                      | TCH/FS Class Ib       | TUlow/No FH                             | 2,000/ $\alpha$ | 2,091/ $\alpha$            | 3300000                      | 100,000                                  | 2,520/ $\alpha$          | <0,001                                |        |
|                      | ..                    | TCH/FS Class II                         | TUlow/No FH     | 4,000                      | 4,300                        | 2000000                                  | 100,000                  | 5,040                                 | <0,001 |
|                      | ..                    | TCH/FS                                  | TUhigh/FH       | 3,000* $\alpha$            | 3,371* $\alpha$              | 17800                                    | 99,797                   | 3,780* $\alpha$                       | 0,194  |
|                      | ..                    | TCH/FS Class Ib                         | TUhigh/FH       | 0,200/ $\alpha$            | 0,215/ $\alpha$              | 2000000                                  | 100,000                  | 0,252/ $\alpha$                       | <0,001 |
|                      | ..                    | TCH/FS Class II                         | TUhigh/FH       | 8,000                      | 8,333                        | 1200000                                  | 100,000                  | 10,080                                | <0,001 |
|                      | ..                    | TCH/EFS                                 | TUlow/No FH     | 23,000                     | 24,000                       | 25000                                    | 99,999                   | 26,680                                | <0,001 |
|                      | ..                    | TCH/EFS Class Ib                        | TUlow/No FH     | 0,200                      | 0,209                        | 3300000                                  | 100,000                  | 0,252                                 | <0,001 |
|                      | ..                    | TCH/EFS Class II                        | TUlow/No FH     | 3,000                      | 3,039                        | 2000000                                  | 100,000                  | 3,780                                 | <0,001 |
|                      | ..                    | TCH/EFS                                 | TUhigh/FH       | 3,000                      | 3,357                        | 17800                                    | 99,815                   | 3,780                                 | 0,185  |
|                      | ..                    | TCH/EFS Class Ib                        | TUhigh/FH       | 0,100                      | 0,115                        | 2000000                                  | 99,999                   | 0,126                                 | <0,001 |
|                      | ..                    | TCH/EFS Class II                        | TUhigh/FH       | 8,000                      | 8,333                        | 1200000                                  | 100,00                   | 10,08                                 | <0,001 |
|                      | ..                    | TCH/AFS 12.2 (FER)                      | TUlow/No FH     | 22,000                     | 27.72                        | 2730                                     |                          |                                       |        |
|                      | ..                    | TCH/AFS 12.2 Class Ib                   | TUlow/No FH     | 0,920                      | 1.1592                       | 65220                                    |                          |                                       |        |
|                      | ..                    | TCH/AFS 12.2 (FER)                      | TUhigh/FH       | 2,700                      | 3.402                        | 22230                                    |                          |                                       |        |
|                      | ..                    | TCH/AFS 12.2 Class Ib                   | TUhigh/FH       | 1,600                      | 2.016                        | 37500                                    |                          |                                       |        |
|                      | ..                    | TCH/AFS 10.2 (FER)                      | TUlow/No FH     | 18,000                     | 22.68                        | 3340                                     |                          |                                       |        |
|                      | ..                    | TCH/AFS 10.2 Class Ib                   | TUlow/No FH     | 0,540                      | 0.680                        | 111120                                   |                          |                                       |        |
|                      | ..                    | TCH/AFS 10.2 (FER)                      | TUhigh/FH       | 0,980                      | 1.234                        | 61230                                    |                          |                                       |        |
|                      | ..                    | TCH/AFS 10.2 Class Ib                   | TUhigh/FH       | 0,170                      | 0.214                        | 353000                                   |                          |                                       |        |
|                      | ..                    | TCH/AFS 7.95 (FER)                      | TUlow/No FH     | 13,000                     | 16.38                        | 4620                                     |                          |                                       |        |
|                      | ..                    | TCH/AFS 7.95 Class Ib                   | TUlow/No FH     | 0,670                      | 0.844                        | 89560                                    |                          |                                       |        |
|                      | ..                    | TCH/AFS 7.95 (FER)                      | TUhigh/FH       | 0,070                      | 0.088                        | 857160                                   |                          |                                       |        |
|                      | ..                    | TCH/AFS 7.95 Class Ib                   | TUhigh/FH       | 0,042                      | 0.053                        | 1429000                                  |                          |                                       |        |
|                      | ..                    | TCH/AFS 7.4 (FER)                       | TUlow/No FH     | 14,000                     | 17.64                        | 4290                                     |                          |                                       |        |
|                      | ..                    | TCH/AFS 7.4 Class Ib                    | TUlow/No FH     | 0,430                      | 0.541                        | 140000                                   |                          |                                       |        |
|                      | ..                    | TCH/AFS 7.4 (FER)                       | TUhigh/FH       | 0,083                      | 0.104                        | 1205                                     |                          |                                       |        |
| ..                   | TCH/AFS 7.4 Class Ib  | TUhigh/FH                               | 0,020           | 0.025                      | 3000000                      |                                          |                          |                                       |        |
| ..                   | TCH/AFS 6.7 (FER)     | TUlow/No FH                             | 11,000          | 13.86                      | 5455                         |                                          |                          |                                       |        |
| ..                   | TCH/AFS 6.7 Class Ib  | TUlow/No FH                             | 0,760           | 0.958                      | 78950                        |                                          |                          |                                       |        |
| ..                   | TCH/AFS 6.7 (FER)     | TUhigh/FH                               | 0,025           | 0.031                      | 2400000                      |                                          |                          |                                       |        |
| ..                   | TCH/AFS 6.7 Class Ib  | TUhigh/FH                               | 0,028           | 0.035                      | 2143000                      |                                          |                          |                                       |        |
| ..                   | TCH/AFS 5.9 (FER)     | TUlow/No FH                             | 10,000          | 12.6                       | 6000                         |                                          |                          |                                       |        |
| ..                   | TCH/AFS 5.9 Class Ib  | TUlow/No FH                             | 0,380           | 0.479                      | 157900                       |                                          |                          |                                       |        |
| ..                   | TCH/AFS 5.9 (FER)     | TUhigh/FH                               | < 0,01          | 0.013                      | 6000000                      |                                          |                          |                                       |        |
| ..                   | TCH/AFS 5.9 Class Ib  | TUhigh/FH                               | 0,002           | 0.025                      | 30000000                     |                                          |                          |                                       |        |
| ..                   | TCH/AFS 5.15 (FER)    | TUlow/No FH@-3 dB                       | 19,000          | 23.94                      | 3158                         |                                          |                          |                                       |        |
| ..                   | TCH/AFS 5.15 Class Ib | TUlow/No FH@-3 dB                       | 0,840           | 1.058                      | 71430                        |                                          |                          |                                       |        |
| ..                   | TCH/AFS 5.15 (FER)    | TUhigh/FH@-3 dB                         | 0,260           | 0.328                      | 230800                       |                                          |                          |                                       |        |
| ..                   | TCH/AFS 5.15 Class Ib | TUhigh/FH@-3 dB                         | 0,072           | 0.090                      | 833400                       |                                          |                          |                                       |        |
| ..                   | TCH/AFS 4.75 (FER)    | TUlow/No FH@-3 dB                       | 17,000          | 21.42                      | 3530                         |                                          |                          |                                       |        |
| ..                   | TCH/AFS 4.75 Class Ib | TUlow/No FH@-3 dB                       | 0,610           | 0.769                      | 98370                        |                                          |                          |                                       |        |
| ..                   | TCH/AFS 4.75 (FER)    | TUhigh/FH@-3 dB                         | 0,100           | 0.126                      | 600000                       |                                          |                          |                                       |        |
| ..                   | TCH/AFS 4.75 Class Ib | TUhigh/FH@-3 dB                         | 0,021           | 0.026                      | 2857150                      |                                          |                          |                                       |        |
| ..                   | TCH/AHS 7.95 (FER)    | TUhigh/NoFH@3dB                         | 6,700           | 8.442                      | 8960                         |                                          |                          |                                       |        |
| ..                   | TCH/AHS 7.95 Class Ib | TUhigh/NoFH@3dB                         | 1,000           | 1.26                       | 60000                        |                                          |                          |                                       |        |
| ..                   | TCH/AHS 7.95 Class II | TUhigh/NoFH@3dB                         | 3,100           | 3.906                      | 19355                        |                                          |                          |                                       |        |
| ..                   | TCH/AHS 7.4 (FER)     | TUhigh/NoFH@3dB                         | 4,900           | 6.174                      | 12250                        |                                          |                          |                                       |        |
| ..                   | TCH/AHS 7.4 Class Ib  | TUhigh/NoFH@3dB                         | 0,510           | 0.63                       | 117730                       |                                          |                          |                                       |        |
| ..                   | TCH/AHS 7.4 Class II  | TUhigh/NoFH@3dB                         | 3,300           | 4.158                      | 18200                        |                                          |                          |                                       |        |
| ..                   | TCH/AHS 6.7 (FER)     | TUhigh/NoFH@3dB                         | 2,500           | 3.15                       | 24000                        |                                          |                          |                                       |        |

| Type of test                         | Type of channel                        | Propagation/<br>Frequency<br>conditions | Specified       | Test limit<br>FER/BER<br>% | Mini-mum<br>No of<br>samples | Prob that<br>good unit<br>will pass<br>% | Bad unit<br>FER/BER<br>% | Risk<br>that bad<br>unit will<br>pass |
|--------------------------------------|----------------------------------------|-----------------------------------------|-----------------|----------------------------|------------------------------|------------------------------------------|--------------------------|---------------------------------------|
| „                                    | TCH/AHS 6.7 Class Ib                   | TUhigh/NoFH@3dB                         | 0,380           | 0.479                      | 157900                       |                                          |                          |                                       |
| „                                    | TCH/AHS 6.7 Class II                   | TUhigh/NoFH@3dB                         | 3,500           | 4.41                       | 17150                        |                                          |                          |                                       |
| „                                    | TCH/AHS 5.9 (FER)                      | TUhigh/NoFH                             | 7,700           | 9.702                      | 7800                         |                                          |                          |                                       |
| „                                    | TCH/AHS 5.9 Class Ib                   | TUhigh/NoFH                             | 0,600           | 0.756                      | 100000                       |                                          |                          |                                       |
| „                                    | TCH/AHS 5.9 Class II                   | TUhigh/NoFH                             | 6,400           | 8.064                      | 9375                         |                                          |                          |                                       |
| „                                    | TCH/AHS 5.15 (FER)                     | TUhigh/NoFH                             | 3,800           | 4.788                      | 15800                        |                                          |                          |                                       |
| „                                    | TCH/AHS 5.15 Class Ib                  | TUhigh/NoFH                             | 0,660           | 0.831                      | 90910                        |                                          |                          |                                       |
| „                                    | TCH/AHS 5.15 Class II                  | TUhigh/NoFH                             | 6,800           | 8.568                      | 8830                         |                                          |                          |                                       |
| „                                    | TCH/AHS 4.75 (FER)                     | TUhigh/NoFH                             | 2,100           | 2.646                      | 28580                        |                                          |                          |                                       |
| „                                    | TCH/AHS 4.75 Class Ib                  | TUhigh/NoFH                             | 0,250           | 0.315                      | 240000                       |                                          |                          |                                       |
| „                                    | TCH/AHS 4.75 Class II                  | TUhigh/NoFH                             | 7,000           | 8.82                       | 8580                         |                                          |                          |                                       |
| „                                    | FACCH/F                                | TUlow/No FH                             | 22,000          | 24,000                     | 25000                        | 100,000                                  | 27,720                   | <0,001                                |
| „                                    | FACCH/H                                | TUlow/No FH                             | 22,000          | 24,000                     | 25000                        | 100,000                                  | 27,720                   | <0,001                                |
| „                                    | TCH/F9,6 or H4,8                       | TUhigh/FH                               | 0,300           | 0,336                      | 178500                       | 99,716                                   | 0,378                    | 0,180                                 |
| „                                    | TCH/F4,8                               | TUhigh/FH                               | 0,010           | 0,011                      | 5350000                      | 99,732                                   | 0,013                    | 0,197                                 |
| „                                    | TCH/F2,4                               | TUhigh/FH                               | 0,001           | 0,001                      | 11900000                     | 99,734                                   | 0,002                    | <0,001                                |
| „                                    | TCH/H2,4                               | TUhigh/FH                               | 0,010           | 0,011                      | 5350000                      | 99,732                                   | 0,013                    | 0,197                                 |
| Adjacent<br>channel<br>200 kHz       | TCH/FS                                 | TUhigh/No FH                            | 3,000* $\alpha$ | 3,371* $\alpha$            | 17800                        | 99,797                                   | 3,780* $\alpha$          | 0,194                                 |
| „                                    | TCH/FS Class Ib                        | TUhigh/No FH                            | 0,250/ $\alpha$ | 0,270/ $\alpha$            | 2000000                      | 100,000                                  | 0,315/ $\alpha$          | <0,001                                |
| „                                    | TCH/FS Class II                        | TUhigh/No FH                            | 8,100           | 8,333                      | 1200000                      | 100,000                                  | 10,206                   | <0,001                                |
| „                                    | TCH/HS (FER)                           | TUhigh/FH                               | 5,000           | 5,607                      | 10700                        | 99,787                                   | 8,000                    | <0,001                                |
| „                                    | TCH/HS Class Ib<br>(BFI=0)             | TUhigh/FH                               | 0,290           | 0,325                      | 184700                       | 99,711                                   | 0,522                    | <0,001                                |
| „                                    | TCH/HS Class II<br>(BFI=0)             | TUhigh/FH                               | 7,200           | 8,078                      | 25500                        | 100,00                                   | 8,640                    | 0,066                                 |
| „                                    | TCH/HS (UFR)                           | TUhigh/FH                               | 6,100           | 6,834                      | 8780                         | 99,781                                   | 9,760                    | <0,001                                |
| „                                    | TCH/HS Class Ib ((BFI<br>or UFI)=0)    | TUhigh/FH                               | 0,210           | 0,235                      | 255000                       | 99,715                                   | 0,294                    | <0,001                                |
| „                                    | EVSDIR                                 | TUlow/No FH                             | 21,900          | 24,000                     | 25000                        | 100,000                                  | 26,280                   | <0,001                                |
| „                                    | SID RBER (SID=2<br>and (BFI or UFI)=0) | TUlow/No FH                             | 0,020           | 0,022                      | 2678500                      | 99,705                                   | 0,026                    | 0,010                                 |
| „                                    | ESIDR                                  | TUlow/No FH                             | 17,100          | 19,152                     | 25000                        | 100,000                                  | 22,230                   | <0,001                                |
| „                                    | SID RBER (SID=1 or<br>SID=2)           | TUlow/No FH                             | 0,500           | 0,560                      | 500000                       | 100,000                                  | 0,650                    | <0,001                                |
| „                                    | FACCH/F                                | TUhigh/No FH                            | 3,400           | 3,808                      | 15756                        | 99,746                                   | 4,284                    | 0,145                                 |
| Adjacent<br>channel<br>400 kHz       | TCH/FS                                 | TUhigh/No FH                            | 5,100* $\alpha$ | 5,714* $\alpha$            | 10500                        | 99,773                                   | 6,426* $\alpha$          | 0,134                                 |
| „                                    | TCH/FS Class Ib                        | TUhigh/No FH                            | 0,450/ $\alpha$ | 0,483/ $\alpha$            | 1200000                      | 100,000                                  | 0,567/ $\alpha$          | <0,001                                |
| „                                    | TCH/FS Class II                        | TUhigh/No FH                            | 8,900           | 9,167                      | 720000                       | 100,000                                  | 11,214                   | <0,001                                |
| „                                    | FACCH/F                                | TUhigh/No FH                            | 6,100           | 6,832                      | 8782                         | 99,777                                   | 7,686                    | 0,122                                 |
| Intermod.                            | TCH/FS Class II                        | Static                                  | 2,000           | 2,439                      | 8200                         | 99,741                                   | 3,000                    | 0,122                                 |
| „                                    | FACCH/F                                | TUhigh/No FH                            | 3,900           | 4,368                      | 13736                        | 99,752                                   | 4,914                    | 0,140                                 |
| Blocking<br>and<br>spurious<br>resp. | TCH/FS Class II                        | Static                                  | 2,000           | 2,439                      | 8200                         | 99,741                                   | 4,000                    | <0,001                                |
| „                                    | FACCH/F                                | TUhigh/No FH                            | 3,900           | 4,368                      | 13736                        | 99,752                                   | 4,914                    | 0,140                                 |

NOTE 1:  $\alpha$  is a parameter which ranges from 1 to 1.6. The value of  $\alpha$  for a RBER test on TCH/FS class Ib bits under particular measurement conditions shall be the same as that determined in the FER test on TCH/FS under the same conditions. For example, the value of  $\alpha$  may be different for a TUhigh sensitivity test and an RA sensitivity test. The value of  $\alpha$  is determined by dividing the measured error rate for the FER test by the value of the test limit error rate listed in the limits section of the test corresponding to  $\alpha=1$ ; if the result of the division is lower than 1, a value of  $\alpha=1$  shall be used, if the value of  $\alpha > 1.6$  the FER test has failed (the normal treatment of stimulus uncertainties applies). The probabilities that a good unit will pass and the risks that a bad unit will pass, listed in the table are valid for  $\alpha=1$ , and would be slightly different for other values of  $\alpha$ .

NOTE 2: In order to save time the sensitivity and co-channel rejection tests for the TCH/F2,4 channel does not comply with the above said constraints.

In fact, a bad unit which performs 2 times (instead of 1,26) worse than that specified is accounted for, so reducing the required number of events to 150, instead of 600. On the other hand, the specified RBER is in this case  $10E-5$  and, on the basis of simulations and hardware validation results, doubling this RBER results in a drop in performance of less than 1 dB.

## 14.1 Bad frame indication

### 14.1.1 Bad frame indication - TCH/FS

#### 14.1.1.1 Bad frame indication - TCH/FS - Random RF input

##### 14.1.1.1.1 Definition and applicability

The performance of the Bad Frame Indication (BFI) is a measure of the effectiveness of the MS under DTX conditions. It includes the effect of the 3 bit Cyclic Redundancy Check (CRC) and all other processing associated with the DTX function. The BFI is measured on a full rate speech TCH (TCH/FS) by counting the number of undetected bad frames whilst the input signal is a randomly modulated carrier.

The requirements and this test only apply to MS supporting speech.

##### 14.1.1.1.2 Conformance requirement

On a full rate speech TCH (TCH/FS) with a random RF input, the overall reception performance shall be such that, on average, less than one undetected bad speech frame (false bad frame indication) in 60 s will be measured; 3GPP TS 05.05, subclause 6.4 b

##### 14.1.1.1.3 Test purpose

1. To verify that the BFI performance does not exceed the conformance requirement with an allowance for the statistical significance of the test.
2. To verify that on reception of a SID frame the BFI is not set.

##### 14.1.1.1.4 Method of test

###### 14.1.1.1.4.1 Initial conditions

A call is set up according to the generic call set up procedure on a TCH/FS with an ARFCN in the Mid ARFCN range, power control level set to maximum power.

The SS commands the MS to complete the traffic channel loop back and signal the bad frame indication.

NOTE: DTX is used during the test to prevent the MS dropping the call.

###### 14.1.1.1.4.2 Procedure

- a) The SS simulates a BSS in DTX mode. During the period when no transmission would occur the SS transmits a GSM carrier modulated with random data at a level 11 dB above reference sensitivity level( ). The SACCH is transmitted normally at a level 20 dB above reference sensitivity( ). The SID frame is transmitted in its correct time interval with valid information at a level 20 dB above reference sensitivity level( ). During transmission of SACCH or SID frames the random data is discontinued.
- b) The SS transmits at least the minimum number of samples of frames of TCH/FS information and checks the BFI of the looped back signal from the MS. The SS records the number of frames where the bad frame indication is not set. During transmission by the SS of SID frames the SS checks that the BFI is not set.

NOTE 1: Further explanations on the mechanism of signalling the BFI to the SS will be found in clause 36.

NOTE 2: In some cases the MS decodes half SID frames correctly even if these are not transmitted completely. Therefore, in case that a MS detects a good SID frame, the SS has to consider the received bits in detail.

###### 14.1.1.1.5 Test requirements

The BFI performance is accepted if the measured rate of undetected bad frames does not exceed the test limit error rate:

Test limit error rate: 0,041 %;

Minimum number of samples: 492 000 (excluding SID frames).

During loop back of SID frames no BFI shall be set.

#### 14.1.1.2 Bad frame indication - TCH/FS - Frequency hopping and downlink DTX

##### 14.1.1.2.1 Definition and applicability

The performance of the Bad Frame Indication (BFI) is a measure of the effectiveness of the MS under DTX conditions. It includes the effect of the 3 bit Cyclic Redundancy Check (CRC) and all other processing associated with the DTX function. The BFI is measured on a full rate speech TCH (TCH/FS) by counting the number of undetected bad frames whilst the input signal is a randomly modulated carrier.

The requirements and this test only apply to MS supporting speech.

##### 14.1.1.2.2 Conformance requirement

On a speech TCH (TCH/FS or TCH/HS), when DTX is activated with frequency hopping through C0 where bursts comprising SID frames, SACCH frames and dummy bursts are received at a level 20 dB above the reference sensitivity level and with no transmissions at the other bursts of the TCH, the overall reception performance shall be such that, on average less than one undetected bad speech frame (false bad frame indication BFI) shall be measured in one minute for MS. 3GPP TS 05.05, subclause 6.4c.

##### 14.1.1.2.3 Test purpose

1. To verify that the BFI performance in case of frequency hopping including the C0 radio frequency does not exceed the conformance requirement with an allowance for the statistical significance of the test.
2. To verify that on reception of a SID frame the BFI is not set.

##### 14.1.1.2.4 Method of test

###### 14.1.1.2.4.1 Initial conditions

A call is set up according to the generic call set up procedure on a TCH/FS with a transmitted burst 20 dB above reference sensitivity. Random frequency hopping on two channels including the C0 radio frequency with ARFCNs with at least 5 channels separation shall be used, power control level set to maximum power.

The SS commands the MS to complete the traffic channel loop back and signal the bad frame indication.

NOTE: DTX is used during the test to prevent the MS dropping the call.

###### 14.1.1.2.4.2 Procedure

- a) The SS sets downlink DTX on.
- b) The SS performs the measurement over at least the minimum number of samples of frames of TCH/FS information and checks the BFI of the looped back signal from the MS. The SS only transmits SID frames, SACCH frames and dummy bursts, with no transmission of TCH bursts. The SS records the number of frames where the bad frame indication is not set. During transmission by the SS of SID frames the SS checks that the BFI is not set.

NOTE 1: Further explanations on the mechanism of signalling the BFI to the SS will be found in clause 36.

NOTE 2: In some cases the MS decodes half SID frames correctly even if these are not transmitted completely. Therefore, in case that a MS detects a good SID frame, the SS has to consider the received bits in detail.

###### 14.1.1.2.5 Test requirements

The BFI performance is accepted if the measured rate of undetected bad frames does not exceed the test limit error rate:

Test limit error rate: 0,041 %;

Minimum number of samples: 492 000 (excluding SID frames).

During loop back of SID frames no BFI shall be set.

## 14.1.2 Bad frame indication - TCH/HS

### 14.1.2.1 Bad frame indication - TCH/HS - Random RF input

#### 14.1.2.1.1 Definition and applicability

The performance of the Bad Frame Indication (BFI) is a measure of the effectiveness of the MS under DTX conditions. It includes the effect of the 3 bit Cyclic Redundancy Check (CRC) and all other processing associated with the DTX function. The BFI is measured on a half rate speech TCH (TCH/HS) by counting the number of undetected bad frames whilst the input signal is a randomly modulated carrier.

The requirements and this test only apply to MS supporting half rate speech.

#### 14.1.2.1.2 Conformance requirement

On a half rate speech TCH (TCH/HS) with a random RF input, the overall reception performance shall be such that, on average, less than one undetected bad speech frame (false bad frame indication) in 60 seconds will be measured; 3GPP TS 05.05, subclause 6.4b.

#### 14.1.2.1.3 Test purpose

1. To verify that the BFI performance does not exceed the conformance requirement with an allowance for the statistical significance of the test.
2. To verify that on reception of a SID frame the BFI is not set.

#### 14.1.2.1.4 Method of test

##### 14.1.2.1.4.1 Initial conditions

A call is set up according to the generic call set up procedure on a TCH/HS with an ARFCN in the Mid ARFCN range, power control level set to maximum power.

The SS commands the MS to complete traffic channel loop back A and signal frames detected with BFI=1 as erased.

NOTE 1: Test loop A is defined in clause 36. Frames detected with BFI=1 are signalled as erased on the uplink.

NOTE 2: DTX is used during the test to prevent the MS dropping the call.

##### 14.1.2.1.4.2 Procedure

- a) The SS simulates a BSS in DTX mode. During the periods when no transmission would occur, the SS transmits a GSM carrier modulated with random data, at a level 11 dB above reference sensitivity level( ). The SACCH is transmitted normally, at a level 20 dB above reference sensitivity( ). The SID frame is transmitted in its correct time interval, with valid information, at a level 20 dB above reference sensitivity level( ). During transmission of SACCH or SID frames, the random data is discontinued.
- b) The SS transmits at least the minimum number of samples of frames of TCH/HS information and checks the BFI of the looped back signal from the MS. The SS records the number of frames where the bad frame indication is not set. During transmission by the SS of SID frames the SS checks that the BFI is not set.

##### 14.1.2.1.5 Test requirements

The BFI performance is accepted if the measured rate of undetected bad frames does not exceed the test limit error rate:

Test limit error rate: 0,041 %;

Minimum number of samples: 492 000 (excluding SID frames).

During loop back of SID frames no BFI shall be set.

#### 14.1.2.2 Bad frame indication - TCH/HS - Frequency hopping and downlink DTX

##### 14.1.2.2.1 Definition and applicability

The performance of the Bad Frame Indication (BFI) is a measure of the effectiveness of the MS under DTX conditions. It includes the effect of the 3 bit Cyclic Redundancy Check (CRC) and all other processing associated with the DTX function. The BFI is measured on a half rate speech TCH (TCH/HS) by counting the number of undetected bad frames whilst the input signal is a randomly modulated carrier.

The requirements and this test only apply to MS supporting half rate speech.

##### 14.1.2.2.2 Conformance requirement

On a half rate speech TCH (TCH/HS), when DTX is activated with frequency hopping through C0 where bursts comprising SID frames, SACCH frames and dummy bursts are received at a level 20 dB above the reference sensitivity level and with no transmissions at the other bursts of the TCH, the overall reception performance shall be such that, on average less than one undetected bad speech frame (false bad frame indication BFI) shall be measured in one minute for MS. 3GPP TS 05.05, subclause 6.4c.

##### 14.1.2.2.3 Test purpose

1. To verify that the BFI performance in case of frequency hopping including the C0 radio frequency does not exceed the conformance requirement with an allowance for the statistical significance of the test.
2. To verify that on reception of a SID frame the BFI is not set.

##### 14.1.2.2.4 Method of test

###### 14.1.2.2.4.1 Initial conditions

A call is set up according to the generic call set up procedure on a TCH/HS with a transmitted burst 20 dB above reference sensitivity. Random frequency hopping on two channels including the C0 radio frequency with ARFCNs with at least 5 channels separation shall be used, power control level set to maximum power.

The SS commands the MS to complete the traffic channel loop back and signal the bad frame indication.

NOTE: DTX is used during the test to prevent the MS dropping the call.

###### 14.1.2.2.4.2 Procedure

- a) The SS sets downlink DTX on.
- b) The SS performs the measurement over at least the minimum number of samples of frames of TCH/HS information and checks the BFI of the looped back signal from the MS. The SS only transmits SID frames, SACCH frames and dummy bursts, with no transmission of TCH bursts. The SS records the number of frames where the bad frame indication is not set. During transmission by the SS of SID frames the SS checks that the BFI is not set.

NOTE 1: Further explanations on the mechanism of signalling the BFI to the SS will be found in clause 36.

NOTE 2: In some cases the MS decodes half SID frames correctly even if these are not transmitted completely. Therefore, in case that a MS detects a good SID frame, the SS has to consider the received bits in detail.

##### 14.1.2.2.5 Test requirements

The BFI performance is accepted if the measured rate of undetected bad frames does not exceed the test limit error rate:

Test limit error rate: 0,041 %;

Minimum number of samples: 492 000 (excluding SID frames).



During loop back of SID frames no BFI shall be set.

### 14.1.3 Bad frame indication - TCH/FS - Frequency hopping and downlink DTX - Phase 2 MS in a phase 1 network

#### 14.1.3.1 Definition and applicability

The performance of the Bad Frame Indication (BFI) is a measure of the effectiveness of the MS under DTX conditions. It includes the effect of the 3 bit Cyclic Redundancy Check (CRC) and all other processing associated with the DTX function. The BFI is measured on a full rate speech TCH (TCH/FS) by counting the number of undetected bad frames whilst the input signal is a randomly modulated carrier.

Annex A of 3GPP TS 05.02 requires that a phase 2 MS behave properly in a phase 1 network.

The requirements and this test only apply to MS supporting speech.

#### 14.1.3.2 Conformance requirement

On a full rate speech TCH (TCH/FS) in DTX conditions with a transmitted burst 20 dB above reference sensitivity and static conditions, the overall reception performance shall be such that, on average, less than one undetected bad speech frame (false bad frame indication) in 60 seconds will be measured; 3GPP TS 05.05, subclause 6.4b.

#### 14.1.3.3 Test purpose

1. To verify that the BFI performance in case of frequency hopping including the C0 radio frequency does not exceed the conformance requirement with an allowance for the statistical significance of the test.
2. To verify that on reception of a SID frame the BFI is not set.

#### 14.1.3.4 Method of test

##### 14.1.3.4.1 Initial conditions

###### Initial conditions 1

A call is set up according to the generic call set up procedure on a TCH/FS with a transmitted burst 20 dB above reference sensitivity. Random frequency hopping on two channels including the C0 radio frequency with ARFCNs with at least 5 channels separation shall be used, power control level set to maximum power.

When downlink DTX is activated with frequency hopping including the C0 radio frequency, the following configuration applies for filling the bursts on the C0 carrier.

| C0 filling on the TCH                                                                                                 | Half burst filling                                               | Dummy bursts stealing flag | Half burst Filling stealing flag |
|-----------------------------------------------------------------------------------------------------------------------|------------------------------------------------------------------|----------------------------|----------------------------------|
| Dummy bursts with (BN61, BN 62,...) mapped from the TSC bits of normal bursts. See subclause A.2.1.3 of 3GPP TS 05.02 | Partial SID information. See subclause A.2.2.1 of 3GPP TS 05.02. | 0                          | 0                                |

The SS commands the MS to complete the traffic channel loop back and signal the bad frame indication.

###### Initial conditions 2

A call is set up according to the generic call set up procedure on a TCH/FS with a transmitted burst 20 dB above reference sensitivity. Random frequency hopping on two channels including the C0 radio frequency with ARFCNs with at least 5 channels separation shall be used, power control level set to maximum power.

When downlink DTX is activated with frequency hopping including the C0 radio frequency, the following configuration applies for filling the bursts on the C0 carrier.

| <b>C0 filling on the TCH</b>                                    | <b>Half burst filling</b>                                        | <b>Dummy bursts stealing flag</b> | <b>Half burst Filling stealing flag</b> |
|-----------------------------------------------------------------|------------------------------------------------------------------|-----------------------------------|-----------------------------------------|
| Partial SID information. See subclause A.2.1.4 of 3GPP TS 05.02 | Partial SID information. See subclause A.2.2.1 of 3GPP TS 05.02. | 1                                 | 1                                       |

The SS commands the MS to complete the traffic channel loop back and signal the bad frame indication.

### Initial conditions 3

A call is set up according to the generic call set up procedure on a TCH/FS with a transmitted burst 20 dB above reference sensitivity. Random frequency hopping on two channels including the C0 radio frequency with ARFCNs with at least 5 channels separation shall be used, power control level set to maximum power.

When downlink DTX is activated with frequency hopping including the C0 radio frequency, the following configuration applies for filling the bursts on the C0 carrier.

| <b>C0 filling on the TCH</b>                                                             | <b>Half burst filling</b>                                        | <b>Dummy bursts stealing flag</b> | <b>Half burst Filling stealing flag</b> |
|------------------------------------------------------------------------------------------|------------------------------------------------------------------|-----------------------------------|-----------------------------------------|
| Dummy bursts with 'C0 filling training sequence'. See subclause A.2.1.4 of 3GPP TS 05.02 | Dummy bursts mixed bits. See subclause A.2.2.2 of 3GPP TS 05.02. | 1                                 | 1                                       |

The SS commands the MS to complete the traffic channel loop back and signal the bad frame indication.

NOTE: DTX is used during the test to prevent the MS dropping the call.

#### 14.1.3.4.2 Procedure

The two following steps are repeated 3 times, once for each initial condition specified in the previous clause.

- a) The SS sets downlink DTX on.
- b) The SS transmits at least the minimum number of samples of frames of TCH/FS information and checks the BFI of the looped back signal from the MS. The SS records the number of frames where the bad frame indication is not set. During transmission by the SS of SID frames the SS checks that the BFI is not set.

NOTE 1: Further explanations on the mechanism of signalling the BFI to the SS will be found in clause 36.

NOTE 2: In some cases the MS decodes half SID frames correctly even if these are not transmitted completely. Therefore, in case that a MS detects a good SID frame, the SS has to consider the received bits in detail.

#### 14.1.3.5 Test requirements

After each repetition of steps a) + b) the following requirements are applied.

The BFI performance is accepted if the measured rate of undetected bad frames does not exceed the test limit error rate:

Test limit error rate: 0,041 %;

Minimum number of samples: 492 000 (excluding SID frames).

During loop back of SID frames no BFI shall be set.

## 14.1.4 Bad frame indication - TCH/HS - Frequency hopping and downlink DTX - Phase 2 MS in a phase 1 network

### 14.1.4.1 Definition and applicability

The performance of the Bad Frame Indication (BFI) is a measure of the effectiveness of the MS under DTX conditions. It includes the effect of the 3 bit Cyclic Redundancy Check (CRC) and all other processing associated with the DTX function. The BFI is measured on a half rate speech TCH (TCH/HS) by counting the number of undetected bad frames whilst the input signal is a randomly modulated carrier.

Annex A of 3GPP TS 05.02 requires that a phase 2 MS behave properly in a phase 1 network.

The requirements and this test only apply to MS supporting half rate speech.

### 14.1.4.2 Conformance requirement

On a half rate speech TCH (TCH/HS) in DTX conditions with a transmitted burst 20 dB above reference sensitivity and static conditions, the overall reception performance shall be such that, on average, less than one undetected bad speech frame (false bad frame indication) in 60 seconds will be measured; 3GPP TS 05.05, subclause 6.4b.

### 14.1.4.3 Test purpose

1. To verify that the BFI performance in case of frequency hopping including the C0 radio frequency does not exceed the conformance requirement with an allowance for the statistical significance of the test.
2. To verify that on reception of a SID frame the BFI is not set.

### 14.1.4.4 Method of test

#### 14.1.4.4.1 Initial conditions

##### Initial conditions 1

A call is set up according to the generic call set up procedure on a TCH/HS with a transmitted burst 20 dB above reference sensitivity. Random frequency hopping on two channels including the C0 radio frequency with ARFCNs with at least 5 channels separation shall be used, power control level set to maximum power.

When downlink DTX is activated with frequency hopping including the C0 radio frequency, the following configuration applies for filling the bursts on the C0 carrier.

| C0 filling on the TCH                                                                                                 | Half burst filling                                               | Dummy bursts stealing flag | Half burst Filling stealing flag |
|-----------------------------------------------------------------------------------------------------------------------|------------------------------------------------------------------|----------------------------|----------------------------------|
| Dummy bursts with (BN61, BN 62,...) mapped from the TSC bits of normal bursts. See subclause A.2.1.3 of 3GPP TS 05.02 | Partial SID information. See subclause A.2.2.1 of 3GPP TS 05.02. | 0                          | 0                                |

The SS commands the MS to complete the traffic channel loop back and signal the bad frame indication.

##### Initial conditions 2

A call is set up according to the generic call set up procedure on a TCH/HS with a transmitted burst 20 dB above reference sensitivity. Random frequency hopping on two channels including the C0 radio frequency with ARFCNs with at least 5 channels separation shall be used, power control level set to maximum power.

When downlink DTX is activated with frequency hopping including the C0 radio frequency, the following configuration applies for filling the bursts on the C0 carrier.

| <b>C0 filling on the TCH</b>                                    | <b>Half burst filling</b>                                        | <b>Dummy bursts stealing flag</b> | <b>Half burst Filling stealing flag</b> |
|-----------------------------------------------------------------|------------------------------------------------------------------|-----------------------------------|-----------------------------------------|
| Partial SID information. See subclause A.2.1.4 of 3GPP TS 05.02 | Partial SID information. See subclause A.2.2.1 of 3GPP TS 05.02. | 1                                 | 1                                       |

The SS commands the MS to complete the traffic channel loop back and signal the bad frame indication.

### Initial conditions 3

A call is set up according to the generic call set up procedure on a TCH/HS with a transmitted burst 20 dB above reference sensitivity. Random frequency hopping on two channels including the C0 radio frequency with ARFCNs with at least 5 channels separation shall be used, power control level set to maximum power.

When downlink DTX is activated with frequency hopping including the C0 radio frequency, the following configuration applies for filling the bursts on the C0 carrier.

| <b>C0 filling on the TCH</b>                                                             | <b>Half burst filling</b>                                        | <b>Dummy bursts stealing flag</b> | <b>Half burst Filling stealing flag</b> |
|------------------------------------------------------------------------------------------|------------------------------------------------------------------|-----------------------------------|-----------------------------------------|
| Dummy bursts with 'C0 filling training sequence'. See subclause A.2.1.4 of 3GPP TS 05.02 | Dummy bursts mixed bits. See subclause A.2.2.2 of 3GPP TS 05.02. | 1                                 | 1                                       |

The SS commands the MS to complete the traffic channel loop back and signal the bad frame indication.

NOTE: DTX is used during the test to prevent the MS dropping the call.

#### 14.1.4.4.2 Procedure

The two following steps are repeated 3 times, once for each initial condition specified in the previous clause.

- a) The SS sets downlink DTX on.
- b) The SS transmits at least the minimum number of samples of frames of TCH/HS information and checks the BFI of the looped back signal from the MS. The SS records the number of frames where the bad frame indication is not set. During transmission by the SS of SID frames the SS checks that the BFI is not set.

NOTE 1: Further explanations on the mechanism of signalling the BFI to the SS will be found in clause 36.

NOTE 2: In some cases the MS decodes half SID frames correctly even if these are not transmitted completely. Therefore, in case that a MS detects a good SID frame, the SS has to consider the received bits in detail.

#### 14.1.4.5 Test requirements

After each repetition of steps a) + b) the following requirements are applied.

The BFI performance is accepted if the measured rate of undetected bad frames does not exceed the test limit error rate:

Test limit error rate: 0,041 %;

Minimum number of samples: 492 000 (excluding SID frames).

During loop back of SID frames no BFI shall be set.

## 14.1.5 Bad frame indication - TCH/AFS (Speech frame)

### 14.1.5.1 Bad frame indication - TCH/AFS - Random RF input

#### 14.1.5.1.1 Definition and applicability

The performance of the Bad Frame Indication (BFI) is a measure of the effectiveness of the MS. It includes the effect of the 6 bits Cyclic Redundancy Check (CRC). The BFI is measured on a full rate speech TCH (TCH/AFS) by counting the number of undetected bad frames whilst the input signal is a randomly modulated carrier.

The requirements and this test only apply to MS supporting AMR.

#### 14.1.5.1.2 Conformance requirement

On a full rate speech TCH (TCH/AFS) with a random RF input, the overall reception performance shall be such that, on average, less than one undetected bad speech frame (false bad frame indication) in 60 s will be measured; 3GPP TS 05.05, subclause 6.4b.

#### 14.1.5.1.3 Test purpose

1. To verify that the BFI performance does not exceed the conformance requirement with an allowance for the statistical significance of the test.

#### 14.1.5.1.4 Method of test

##### 14.1.5.1.4.1 Initial conditions

A call is set up according to the generic call set up procedure on a TCH/AFS with an ARFCN in the Mid ARFCN range, power control level set to maximum power.

The SS commands the MS to complete the traffic channel loop back and signal the bad frame indication.

##### 14.1.5.1.4.2 Procedure

- a) The SS simulates a BSS in AMR mode. During the period when no transmission would occur the SS transmits a GSM carrier modulated with random data at a level 11 dB above reference sensitivity level. The SACCH is transmitted normally at a level 20 dB above reference sensitivity. During transmission of SACCH or frames the random data is discontinued.
- b) The SS transmits at least the minimum number of samples of frames of TCH/AFS information and checks the BFI of the looped back signal from the MS. The SS records the number of frames where the bad frame indication is not set

NOTE 1: Further explanations on the mechanism of signalling the BFI to the SS will be found in clause 36.

#### 14.1.5.1.5 Test requirements

The BFI performance is accepted if the measured rate of undetected bad frames does not exceed the test limit error rate:

Test limit error rate: 0,041 %;

Minimum number of samples: 492 000

## 14.1.6 Bad frame indication - TCH/AHS

### 14.1.6.1 Bad frame indication - TCH/AHS - Random RF input

#### 14.1.6.1.1 Definition and applicability

The performance of the Bad Frame Indication (BFI) is a measure of the effectiveness of the MS. It includes the effect of the 14-bit Cyclic Redundancy Check (CRC). The BFI is measured on a half rate speech TCH (TCH/AHS) by counting the number of undetected bad frames whilst the input signal is a randomly modulated carrier.

The requirements and this test only apply to MS supporting AMR half rate.

#### 14.1.6.1.2 Conformance requirement

On a half rate speech TCH (TCH/AHS) with a random RF input, the overall reception performance shall be such that, on average, less than one undetected bad speech frame (false bad frame indication) in 60 s will be measured; 3GPP TS 05.05, subclause 6.4b.

#### 14.1.6.1.3 Test purpose

1. To verify that the BFI performance does not exceed the conformance requirement with an allowance for the statistical significance of the test.

#### 14.1.6.1.4 Method of test

##### 14.1.6.1.4.1 Initial conditions

A call is set up according to the generic call set up procedure on a TCH/AHS with an ARFCN in the Mid ARFCN range, power control level set to maximum power.

##### 14.1.6.1.4.2 Procedure

- a) The SS simulates a BSS in AMR mode. During the periods when no transmission would occur, the SS transmits a GSM carrier modulated with random data, at a level 11 dB above reference sensitivity level. The SACCH is transmitted normally, at a level 20 dB above reference sensitivity. During transmission of SACCH frames, the random data is discontinued.
- b) The SS transmits at least the minimum number of samples of frames of TCH/AHS information and checks the BFI of the looped back signal from the MS. The SS records the number of frames where the bad frame indication is not set.

#### 14.1.6.1.5 Test requirements

The BFI performance is accepted if the measured rate of undetected bad frames does not exceed the test limit error rate:

Test limit error rate: 0,041 %;

Minimum number of samples: 492 000.

## 14.1.6 Bad frame indication - TCH/AFS (Speech frame)

### 14.1.6.1 Bad frame indication - TCH/AFS - Random RF input

#### 14.1.6.1.1 Definition and applicability

The performance of the Bad Frame Indication (BFI) is a measure of the effectiveness of the MS. It includes the effect of the 6 bits Cyclic Redundancy Check (CRC). The BFI is measured on a full rate speech TCH (TCH/AFS) by counting the number of undetected bad frames whilst the input signal is a randomly modulated carrier.

The requirements and this test only apply to MS supporting AMR.

#### 14.1.6.1.2 Conformance requirement

On a full rate speech TCH (TCH/AFS) with a random RF input, the overall reception performance shall be such that, on average, less than one undetected bad speech frame (false bad frame indication) in 60 s will be measured; 3GPP TS 05.05, subclause 6.4b.

#### 14.1.6.1.3 Test purpose

1. To verify that the BFI performance does not exceed the conformance requirement with an allowance for the statistical significance of the test.

#### 14.1.6.1.4 Method of test

##### 14.1.6.1.4.1 Initial conditions

A call is set up according to the generic call set up procedure on a TCH/AFS with an ARFCN in the Mid ARFCN range, power control level set to maximum power.

The SS commands the MS to complete the traffic channel loop back and signal the bad frame indication.

##### 14.1.6.1.4.2 Procedure

- a) The SS simulates a BSS in AMR mode. During the period when no transmission would occur the SS transmits a GSM carrier modulated with random data at a level 11 dB above reference sensitivity level. The SACCH is transmitted normally at a level 20 dB above reference sensitivity. During transmission of SACCH or frames the random data is discontinued.
- b) The SS transmits at least the minimum number of samples of frames of TCH/AFS information and checks the BFI of the looped back signal from the MS. The SS records the number of frames where the bad frame indication is not set

NOTE: Further explanations on the mechanism of signalling the BFI to the SS will be found in clause 36.

#### 14.1.6.1.5 Test requirements

The BFI performance is accepted if the measured rate of undetected bad speech frames does not exceed the test limit error rate:

Test limit error rate: 0,041 %;

Minimum number of samples: 492 000

### 14.1.7 Bad frame indication - TCH/AHS

#### 14.1.7.1 Bad frame indication - TCH/AHS - Random RF input

##### 14.1.7.1.1 Definition and applicability

The performance of the Bad Frame Indication (BFI) is a measure of the effectiveness of the MS. It includes the effect of the 14-bit Cyclic Redundancy Check (CRC). The BFI is measured on a half rate speech TCH (TCH/AHS) by counting the number of undetected bad frames whilst the input signal is a randomly modulated carrier.

The requirements and this test only apply to MS supporting AMR half rate.

##### 14.1.7.1.2 Conformance requirement

On a half rate speech TCH (TCH/AHS) with a random RF input, the overall reception performance shall be such that, on average, less than one undetected bad speech frame (false bad frame indication) in 60 s will be measured; 3GPP TS 05.05, subclause 6.4b.

#### 14.1.7.1.3 Test purpose

1. To verify that the BFI performance does not exceed the conformance requirement with an allowance for the statistical significance of the test.

#### 14.1.7.1.4 Method of test

##### 14.1.7.1.4.1 Initial conditions

A call is set up according to the generic call set up procedure on a TCH/AHS with an ARFCN in the Mid ARFCN range, power control level set to maximum power.

##### 14.1.7.1.4.2 Procedure

- a) The SS simulates a BSS in AMR mode. During the periods when no transmission would occur, the SS transmits a GSM carrier modulated with random data, at a level 11 dB above reference sensitivity level. The SACCH is transmitted normally, at a level 20 dB above reference sensitivity. During transmission of SACCH frames, the random data is discontinued.
- b) The SS transmits at least the minimum number of samples of frames of TCH/AHS information and checks the BFI of the looped back signal from the MS. The SS records the number of frames where the bad frame indication is not set.

#### 14.1.7.1.5 Test requirements

The BFI performance is accepted if the measured rate of undetected bad speech frames does not exceed the test limit error rate:

Test limit error rate: 0,041 %;

Minimum number of samples: 492 000

## 14.2 Reference sensitivity

### 14.2.1 Reference sensitivity - TCH/FS

#### 14.2.1.1 Definition and applicability

The reference sensitivity is the signal level at the MS receiver input at which a certain BER and FER must be achieved.

The requirements and this test apply to MS supporting speech.

For E-GSM 900 MS this test is only performed in the P-GSM band.

#### 14.2.1.2 Conformance requirement

1. At reference sensitivity level, the TCH/FS FER shall meet the reference sensitivity performance of table 1 in 3GPP TS 05.05 subclause 6.2.
2. At reference sensitivity level, the TCH/FS class I RBER shall meet the reference sensitivity performance of table 1 in 3GPP TS 05.05 subclause 6.2.
3. At reference sensitivity level, the TCH/FS class II RBER shall meet the reference sensitivity, performance of table 1 in 3GPP TS 05.05 subclause 6.2.
4. At reference sensitivity level, the TCH/FS class II RBER shall meet the reference sensitivity, performance of table 1 in GSM under extreme conditions; 3GPP TS 05.05 subclause 6.2 and annex D subclauses D.2.1 and D.2.2.



#### 14.2.1.3 Test purpose

NOTE: This test is performed under STATIC propagation conditions to allow implicit testing of the ability of the MS to hop over the full band. The tests under dynamic propagation conditions are better suited to test the reference sensitivity conformance but cannot test hopping over the full band due to limited bandwidth of available fading simulators.

1. To verify that the MS does not exceed conformance requirement 1 under STATIC and TUhigh propagation conditions with an allowance for the statistical significance of the test.
2. To verify that the MS does not exceed conformance requirement 2 under STATIC and TUhigh propagation conditions with an allowance for the statistical significance of the test.
3. To verify that the MS does not exceed conformance requirement 3 under STATIC, TUhigh, RA and HT propagation conditions with an allowance for the statistical significance of the test.
4. To verify that the MS does not exceed conformance requirement 4 under STATIC and TUhigh propagation conditions with an allowance for the statistical significance of the test.

#### 14.2.1.4 Method of test

NOTE 1: The BA list sent on the BCCH and SACCH will indicate at least six surrounding cells with at least one near to each band edge. It is not necessary to generate any of these BCCHs but, if provided the signal strengths of BCCHs shall be in the range  $15 \text{ dB}\mu\text{Vemf}(\ )$  to  $35 \text{ dB}\mu\text{Vemf}(\ )$ .

NOTE 2: The ARFCN of any BCCH shall not be co-channel or on adjacent channels to the wanted traffic channel.

NOTE 3: When frequency hopping is used, the traffic channel may fall on any of the ARFCNs defined in clause 6.

##### 14.2.1.4.1 Initial conditions

A call is set up according to the generic call set up procedure on a TCH/FS with an ARFCN in the Mid ARFCN range for GSM 400, GSM 700, GSM 850, DCS 1800 and PCS 1 900 and ARFCN 70 for GSM 900, power control level set to maximum power.

NOTE: For GSM 900 ARFCN 70 is tested since this is the 73rd harmonic of the 13 MHz clock normally used internally in a MS.

The SS transmits Standard Test Signal C1 on the traffic channel.

The SS commands the MS to create traffic channel loop back signalling erased frames.

##### 14.2.1.4.2 Procedure

- a) The fading function is set to TUhigh.
- b) the SS sets the amplitude of the wanted signal to reference sensitivity level ( ).
- c) The SS compares the data of the signal that it sends to the MS with the signal which is looped back from the receiver after demodulation and decoding, and checks the frame erasure indication.
- d) The SS determines the number of residual bit error events for the bits of class II, by examining sequences of at least the minimum number of samples of consecutive bits of class II. Bits are taken only from those frames not signalled as erased.
- e) The SS determines the number of residual bit error events for the bits of the class Ib, by examining sequences of at least the minimum number of samples of consecutive bits of class Ib. Bits are only taken from those frames not signalled as erased.
- f) The SS also determines the frame erasure events by examining sequences of at least the minimum number of samples of consecutive frames and assuming a frame is received successfully, if it is not signalled as erased.
- g) Steps a) to d) are repeated under extreme test conditions.

- h) Steps a) to g) are repeated for TCH/FS with ARFCNs in the Low ARFCN range for GSM 400, GSM 700, GSM 850, DCS 1800 and PCS 1 900 and ARFCN 5 for GSM 900 and the High ARFCN range.

NOTE: For GSM 900 ARFCN 5 is tested since this is the 72nd harmonic of the 13 MHz clock normally used internally in a MS.

- i) Steps b) to d) are repeated with the SS fading function set in turn to RA and HT.
- j) Steps b) to g) are repeated, with the SS fading function set to static and the MS is commanded by the SS into hopping mode using the hopping sequence defined in clause 6.

The amplitude of the wanted signal is set according to step b). All the other time slots, except the active ones, are set to 20 dB above reference sensitivity level( ). This implicitly tests adjacent time slot rejection.

#### 14.2.1.5 Test requirements

The error rates measured for different channels and under the different propagation conditions, under any combination of normal and extreme test voltages and ambient temperatures, shall not exceed the test limit error rate values given in table 14-5 or 14-6.

**Table 14-5: Limits for GSM 400, GSM 700, GSM 850 and GSM 900 sensitivity**

| Channels       | Propagation conditions TUhigh |                        | Propagation conditions RA |                        | Propagation conditions HT |                        | Static conditions       |                        |
|----------------|-------------------------------|------------------------|---------------------------|------------------------|---------------------------|------------------------|-------------------------|------------------------|
|                | Test limit error rate %       | Minimum No. of samples | Test limit error rate %   | Minimum No. of samples | Test limit error rate %   | Minimum No. of samples | Test limit error rate % | Minimum No. of samples |
| TCH/FS         |                               |                        |                           |                        |                           |                        |                         |                        |
| FER            | $6,742 \cdot \alpha$          | 8 900                  |                           |                        |                           |                        | $0,122 \cdot \alpha$    | 164 000                |
| class Ib(RBER) | $0,42/\alpha$                 | 1 000 000              |                           |                        |                           |                        | $0,41/\alpha$           | 20 000 000             |
| class II(RBER) | 8,333                         | 120 000                | 7,5                       | 24 000                 | 9,333                     | 60 000                 | 2,439                   | 8 200                  |

**Table 14-6: Limits for DCS 1 800 and PCS 1 900 sensitivity**

| Channels       | Propagation conditions TUhigh |                        | Propagation conditions RA |                        | Propagation conditions HT |                        | Static conditions       |                        |
|----------------|-------------------------------|------------------------|---------------------------|------------------------|---------------------------|------------------------|-------------------------|------------------------|
|                | Test limit error rate %       | Minimum No. of samples | Test limit error rate %   | Minimum No. of samples | Test limit error rate %   | Minimum No. of samples | Test limit error rate % | Minimum No. of samples |
| TCH/FS         |                               |                        |                           |                        |                           |                        |                         |                        |
| FER            | $4,478 \cdot \alpha$          | 13 400                 |                           |                        |                           |                        | $0,122 \cdot \alpha$    | 164 000                |
| class Ib(RBER) | $0,32/\alpha$                 | 1 500 000              |                           |                        |                           |                        | $0,41/\alpha$           | 20 000 000             |
| class II(RBER) | 8,333                         | 60 000                 | 7,5                       | 24 000                 | 9,333                     | 30 000                 | 2,439                   | 8 200                  |

Where  $\alpha$  is a parameter which can range from 1 to 1.6. The value of  $\alpha$  for a RBER test on TCH/FS class Ib bits under particular measurement conditions shall be the same as that determined in the FER test on TCH/FS under the same conditions.

## 14.2.2 Reference sensitivity - TCH/HS (Speech frames)

### 14.2.2.1 Definition and applicability

The reference sensitivity level is the signal level at the MS receiver input at which a certain BER and FER and UFR for speech frames must be achieved.

The requirements and this test apply to MS supporting half rate speech.

#### 14.2.2.2 Conformance requirement

1. At reference sensitivity level, the TCH/HS FER shall meet the reference sensitivity performance of table 1 in 3GPP TS 05.05 subclause 6.2.
2. At reference sensitivity level, the TCH/HS class Ib RBER (BFI=0) shall meet the reference sensitivity performance of table 1 in 3GPP TS 05.05 subclause 6.2.
3. At reference sensitivity level, the TCH/HS class II RBER (BFI=0) shall meet the reference sensitivity performance of table 1 in 3GPP TS 05.05 subclause 6.2.
4. At reference sensitivity level, the TCH/HS UFR shall meet the reference sensitivity performance of table 1 in 3GPP TS 05.05 subclause 6.2.
5. At reference sensitivity level, the TCH/HS class Ib RBER ((BFI or UFI)=0) shall meet the reference sensitivity performance of table 1 in 3GPP TS 05.05 subclause 6.2.

#### 14.2.2.3 Test purpose

1. To verify that the MS does not exceed conformance requirement 1 under TUhigh propagation conditions with an allowance for the statistical significance of the test.
2. To verify that the MS does not exceed conformance requirement 2 under TUhigh propagation conditions with an allowance for the statistical significance of the test.
3. To verify that the MS does not exceed conformance requirement 3 under TUhigh, RA and HT propagation conditions with an allowance for the statistical significance of the test.
4. To verify that the MS does not exceed conformance requirement 4 under TUhigh propagation conditions with an allowance for the statistical significance of the test.
5. To verify that the MS does not exceed conformance requirement 5 under TUhigh propagation conditions with an allowance for the statistical significance of the test.

#### 14.2.2.4 Method of test

##### 14.2.2.4.1 Initial conditions

The BA list sent on the BCCH and SACCH indicates at least six surrounding cells, with at least one near to each band edge. It is not necessary to generate any of these BCCHs, but if provided, the signal strengths of BCCHs shall be in the range  $15 \text{ dB}\mu\text{Vemf}(\ )$  to  $35 \text{ dB}\mu\text{Vemf}(\ )$ .

The ARFCN of any BCCH shall not be co-channel or on adjacent channels to the wanted traffic channel.

A call is set up according to the generic call set up procedure on a TCH/HS with an ARFCN in the mid ARFCN range, power control level set to maximum power.

The SS transmits Standard Test Signal C1 on the traffic channel.

##### 14.2.2.4.2 Procedure

- a) The SS commands the MS to create traffic channel loop back signalling erased frames using test loop A.

NOTE 1: Test loop A is defined in clause 36. Frames detected with BFI=1 are signalled as erased on the uplink.

- b) The fading function is set to TUhigh.
- c) The SS sets the amplitude of the wanted signal to reference sensitivity level ( $\ )$ .
- d) The SS compares the data of the signal that it sends to the MS with the signal which is looped back from the receiver after demodulation and decoding, and checks the frame erasure indication.
- e) The SS determines the number of residual bit error events for the bits of class II, by examining sequences of at least the minimum number of samples of consecutive bits of class II. Bits are taken only from those frames not signalled as erased.

- f) The SS determines the number of residual bit error events for the bits of the class Ib, by examining sequences of at least the minimum number of samples of consecutive bits of class Ib. Bits are only taken from those frames not signalled as erased.
- g) The SS also determines the frame erasure events by examining sequences of at least the minimum number of samples of consecutive frames and assuming a frame is received successfully, if it is not signalled as erased.
- h) Steps d) and e) are repeated, with the SS fading function set in turn to RA and HT.
- j) The SS increases the amplitude of the wanted signal to 20 dB above reference sensitivity level.
- k) The SS commands the MS to open test loop A and close test loop D.

NOTE 2: Test loop D is defined in clause 36. Frames marked as erased (BFI=1) or unreliable (UFI=1) are signalled to the SS on the uplink.

- l) The fading function is set to TUhigh.
- m) The SS sets the amplitude of the wanted signal to reference sensitivity level ( ).
- n) The SS compares the data of the signal that it sends to the MS with the signal which is looped back from the receiver after demodulation and decoding, and checks the erased/unreliable frame indication.
- p) The SS determines the number of residual bit error events for the bits of the class Ib, by examining sequences of at least the minimum number of samples of consecutive bits of class Ib. Bits are only taken from those frames not signalled as erased/unreliable.
- q) The SS also determines the unreliable frame events by examining sequences of at least the minimum number of samples of consecutive frames and assuming a frame is received successfully it is not signalled as erased/unreliable.

#### 14.2.2.5 Test requirements

The error rates measured for different channels and under the different propagation conditions, shall not exceed the test limit error rate values given in table 14-7 or 14-8.

**Table 14-7: Limits for GSM 400, GSM 700, GSM 850 and GSM 900 sensitivity**

| Channels                         | Propagation conditions TUhigh |                        | Propagation conditions RA |                        | Propagation conditions HT |                        |
|----------------------------------|-------------------------------|------------------------|---------------------------|------------------------|---------------------------|------------------------|
|                                  | Test limit error rate %       | Minimum No. of samples | Test limit error rate %   | Minimum No. of samples | Test limit error rate %   | Minimum No. of samples |
| TCH/HS (FER)                     | 4,598                         | 13050                  | 8,500                     | 20000                  | 7,600                     | 20000                  |
| TCH/HS Class Ib (BFI=0)          | 0,404                         | 148500                 |                           |                        |                           |                        |
| TCH/HS Class II (BFI=0)          | 7,725                         | 25500                  |                           |                        |                           |                        |
| TCH/HS (UFR)                     | 6,250                         | 9600                   |                           |                        |                           |                        |
| TCH/HS Class Ib ((BFI or UFI)=0) | 0,269                         | 227000                 |                           |                        |                           |                        |

**Table 14-8: Limits for DCS 1800 and PCS 1 900 sensitivity**

| Channels                         | Propagation conditions TUhigh |                        | Propagation conditions RA |                        | Propagation conditions HT |                        |
|----------------------------------|-------------------------------|------------------------|---------------------------|------------------------|---------------------------|------------------------|
|                                  | Test limit error rate %       | Minimum No. of samples | Test limit error rate %   | Minimum No. of samples | Test limit error rate %   | Minimum No. of samples |
| TCH/HS (FER)                     | 4,706                         | 12750                  | 8,735                     | 20000                  | 7,600                     | 20000                  |
| TCH/HS Class Ib (BFI=0)          | 0,426                         | 141000                 |                           |                        |                           |                        |
| TCH/HS Class II (BFI=0)          | 7,725                         | 25500                  |                           |                        |                           |                        |
| TCH/HS (UFR)                     | 6,383                         | 9400                   |                           |                        |                           |                        |
| TCH/HS Class Ib ((BFI or UFI)=0) | 0,291                         | 206000                 |                           |                        |                           |                        |

## 14.2.3 Reference sensitivity - FACCH/F

### 14.2.3.1 Definition and applicability

The reference sensitivity for control channels is the signal level at the MS receiver input at which a certain FER must be achieved.

The requirements and this test apply to all types of MS.

### 14.2.3.2 Conformance requirement.

At reference sensitivity level, the FACCH/F FER shall meet the reference sensitivity performance of table 1 in 3GPP TS 05.05 subclause 6.2.

### 14.2.3.3 Test purpose.

To verify that the MS does not exceed the conformance requirement under TUhigh propagation condition with an allowance for the statistical significance of the test.

### 14.2.3.4 Method of test

#### 14.2.3.4.1 Initial conditions

A call is set up according to the generic call set up procedure on a TCH/F with an ARFCN in the Low ARFCN range, power control level set to maximum power.

The SS transmits Standard Test Signal C1 on the traffic channel.

#### 14.2.3.4.2 Procedure

- a) The fading function is set to TUhigh.
- b) The SS sets the amplitude of the wanted signal to reference sensitivity level ( ).
- c) The SS sends a Layer 3 message which does not require a Layer 3 response from the MS. Due to the low signal level the MS may not be able to acknowledge the Layer 2 frame with an RR frame and the SS will repeat the Layer 2 frame. Each repeated L2 frame will be counted and will indicate a frame erasure event.
- d) The SS determines the frame erasure events during at least the minimum number of samples of FACCH/F frames.

NOTE: These frames will not be consecutive but it is expected that the statistical significance of the tests will not be unduly degraded.

### 14.2.3.5 Test Requirements

The error rates measured shall not exceed the test limit error rate values given in table 14-9.

**Table 14-9: Limits for FACCH/F sensitivity**

| Channels | Type of measurements | Propagation | GSM 400, GSM 700, GSM 850 and GSM 900 |                       | DCS 1 800 and PCS 1 900 |                       |
|----------|----------------------|-------------|---------------------------------------|-----------------------|-------------------------|-----------------------|
|          |                      |             | Test limit error rate %               | Minimum No of samples | Test limit error rate % | Minimum No of samples |
| FACCH/F  | FER                  | TUhigh      | 8,961                                 | 6696                  | 4,368                   | 13736                 |

## 14.2.4 Reference sensitivity - FACCH/H

### 14.2.4.1 Definition and applicability

The reference sensitivity for control channels is the signal level at the MS receiver input at which a certain FER must be achieved.

The requirements and this test apply to MS supporting half rate channels.

### 14.2.4.2 Conformance requirement.

At reference sensitivity level, the FACCH/H FER shall meet the reference sensitivity performance of table 1 in 3GPP TS 05.05 subclause 6.2.

### 14.2.4.3 Test purpose.

To verify that the MS does not exceed the conformance requirement under TUhigh propagation condition with an allowance for the statistical significance of the test.

### 14.2.4.4 Method of test

#### 14.2.4.4.1 Initial conditions

A call is set up according to the generic call set up procedure on a TCH/H with an ARFCN in the Mid ARFCN range, power control level set to maximum power.

The SS transmits Standard Test Signal C1 on the traffic channel.

#### 14.2.4.4.2 Procedure

- a) The fading function is set to TUhigh.
- b) The SS sets the amplitude of the wanted signal to reference sensitivity level ( ).
- c) The SS sends a Layer 3 message which does not require a Layer 3 response from the MS. Due to the low signal level the MS may not be able to acknowledge the Layer 2 frame with an RR frame and the SS will repeat the Layer 2 frame. Each repeated L2 frame will be counted and will indicate a frame erasure event.
- d) The SS determines the frame erasure events during at least the minimum number of samples of FACCH/H frames.

NOTE: These frames will not be consecutive but it is expected that the statistical significance of the tests will not be unduly degraded.

#### 14.2.4.5 Test requirements

The error rates measured shall not exceed the test limit error rate values given in table 14-10.

**Table 14-10: Limits for FACCH/H sensitivity**

| Channels | Type of measurements | Propagation | GSM 400, GSM 700, GSM 850 and GSM 900 |                       | DCS 1 800 and PCS 1 900 |                       |
|----------|----------------------|-------------|---------------------------------------|-----------------------|-------------------------|-----------------------|
|          |                      |             | Test limit error rate %               | Minimum No of samples | Test limit error rate % | Minimum No of samples |
| FACCH/H  | FER                  | TUhigh      | 7,728                                 |                       | 8,064                   |                       |

## 14.2.5 Reference sensitivity - full rate data channels

### 14.2.5.1 Definition and applicability

The reference sensitivity for data channels is the signal level at the MS receiver input at which a certain BER must be achieved.

The requirements and this test apply to MS supporting data.

### 14.2.5.2 Conformance Requirement.

1. At reference sensitivity level, the TCH/F9,6, TCH/F4,8 and TCH/F2,4 BER shall meet the reference sensitivity performance of table 1 in 3GPP TS 05.05 subclause 6.2.

### 14.2.5.3 Test purpose

1. To verify that the MS does not exceed conformance requirement 1 under HT propagation condition with an allowance for the statistical significance of the test.

### 14.2.5.4 Method of test

#### 14.2.5.4.1 Initial conditions

A call is set up according to the generic call set up procedure on a TCH with an ARFCN in the Mid ARFCN range. One of the supported TCH/(F9,6, F4,8, or F2,4) shall be used. The power control level is set to maximum power.

The SS transmits Standard Test Signal C1 on the traffic channel.

The SS commands the MS to create the traffic channel loop back signalling erased frames (subclause 36.2.1.1.1).

#### 14.2.5.4.2 Procedure

- a) The fading function is set to HT.
- b) The SS sets the amplitude of the wanted signal level to reference sensitivity level ( ).
- c) The SS compares transmitted data with received data for at least the minimum number of samples of consecutive bits and records every error bit as an error event.
- d) The SS sets the wanted signal level to 28 dB $\mu$ V<sub>emf</sub>.
- e) The SS commands the MS to open the TCH loop.
- f) The SS commands the MS to another of the supported data channels.
- g) Steps b) to f) are repeated for all supported full rate data channels.

### 14.2.5.5 Test requirements

The Max-events measured for different channels shall not exceed the values given in table 14-11.

**Table 14-11: Limits for full rate data channel sensitivity**

| Channels | Type of measurements | Propagation | GSM 400, GSM 700, GSM 850 and GSM 900 |                       | DCS 1 800 and PCS 1 900 |                       |
|----------|----------------------|-------------|---------------------------------------|-----------------------|-------------------------|-----------------------|
|          |                      |             | Test limit error rate %               | Minimum No of samples | Test limit error rate % | Minimum No of samples |
| TCH/F9,6 | BER                  | HT          | 0,778                                 | 180000                | 0,784                   | 76500                 |
| TCH/F4,8 | BER                  | HT          | 0,011                                 | 5350000               | 0,011                   | 5350000               |
| TCH/F2,4 | BER                  | HT          | 0,001                                 | 11900000              | 0,001                   | 11900000              |

## 14.2.6 Reference sensitivity - half rate data channels

### 14.2.6.1 Definition and applicability

The reference sensitivity for data channels is the signal level at the MS receiver input at which a certain BER must be achieved.

The requirements and this test apply to MS supporting half rate data.

### 14.2.6.2 Conformance Requirement.

1. At reference sensitivity level, the TCH/H4,8 and TCH/H2,4 BER shall meet the reference sensitivity performance of table 1 in 3GPP TS 05.05 subclause 6.2.

### 14.2.6.3 Test purpose

1. To verify that the MS does not exceed conformance requirement 1 under HT propagation condition with an allowance for the statistical significance of the test.

### 14.2.6.4 Method of test

#### 14.2.6.4.1 Initial conditions

A call is set up according to the generic call set up procedure on a TCH with an ARFCN in the Mid ARFCN range. One of the supported TCH/(H4,8 or H2,4) shall be used. The power control level is set to maximum power.

The SS transmits Standard Test Signal C1 on the traffic channel.

The SS commands the MS to create the traffic channel loop back signalling erased frames (subclause 36.2.1.1.1).

#### 14.2.6.4.2 Procedure

- a) The fading function is set to HT.
- b) The SS sets the amplitude of the wanted signal level to reference sensitivity level ( ).
- c) The SS compares transmitted data with received data for at least the minimum number of samples of consecutive bits and records every error bit as an error event.
- d) The SS sets the wanted signal level to 28 dB $\mu$ Vemf.
- e) The SS commands the MS to open the TCH loop.
- f) The SS commands the MS to another of the supported data channels.
- g) Steps b) to f) are repeated for all supported data channels.

### 14.2.6.5 Test requirements

The Max-events measured for different channels shall not exceed the values given in table 14-12.

**Table 14-12: Limits for half rate data channel sensitivity**

|          |                         |                  | GSM 400, GSM 700, GSM 850<br>and GSM 900 |                          | DCS 1 800 and PCS 1 900    |                          |
|----------|-------------------------|------------------|------------------------------------------|--------------------------|----------------------------|--------------------------|
| Channels | Type of<br>measurements | Propag-<br>ation | Test limit error<br>rate %               | Minimum No<br>of samples | Test limit error<br>rate % | Minimum No<br>of samples |
| TCH/H4,8 | BER                     | HT               | 0,778                                    | 180000                   | -                          | -                        |
| TCH/H2,4 | BER                     | HT               | 0,011                                    | 5350000                  | -                          | -                        |



## 14.2.7 Reference sensitivity - TCH/EFS

### 14.2.7.1 Definition and applicability

The reference sensitivity is the signal level at the MS receiver input at which a certain BER and FER must be achieved.

The requirements and this test apply to MS supporting speech.

For E-GSM 900 MS this test is only performed in the P-GSM band.

### 14.2.7.2 Conformance requirement

1. At reference sensitivity level, the TCH/EFS FER shall meet the reference sensitivity performance of table 1 in 3GPP TS 05.05 subclause 6.2.
2. At reference sensitivity level, the TCH/EFS class I RBER shall meet the reference sensitivity performance of table 1 in 3GPP TS 05.05 subclause 6.2.
3. At reference sensitivity level, the TCH/EFS class II RBER shall meet the reference sensitivity, performance of table 1 in 3GPP TS 05.05 subclause 6.2.
4. At reference sensitivity level, the TCH/EFS class II RBER shall meet the reference sensitivity, performance of table 1 in GSM under extreme conditions; 3GPP TS 05.05, subclause 6.2 and annex D subclauses D.2.1 and D.2.2.

### 14.2.7.3 Test purpose

NOTE: This test is performed under STATIC propagation conditions to allow implicit testing of the ability of the MS to hop over the full band. The tests under dynamic propagation conditions are better suited to test the reference sensitivity conformance but cannot test hopping over the full band due to limited bandwidth of available fading simulators.

1. To verify that the MS does not exceed conformance requirement 1 under STATIC and TUhigh propagation conditions with an allowance for the statistical significance of the test.
2. To verify that the MS does not exceed conformance requirement 2 under STATIC and TUhigh propagation conditions with an allowance for the statistical significance of the test.
3. To verify that the MS does not exceed conformance requirement 3 under STATIC, TUhigh, RA and HT propagation conditions with an allowance for the statistical significance of the test.
4. To verify that the MS does not exceed conformance requirement 4 under STATIC and TUhigh propagation conditions with an allowance for the statistical significance of the test.

### 14.2.7.4 Method of test

NOTE 1: The BA list sent on the BCCH and SACCH will indicate at least six surrounding cells with at least one near to each band edge. It is not necessary to generate any of these BCCHs but, if provided the signal strengths of BCCHs shall be in the range  $15 \text{ dBmVemf}(\ )$  to  $35 \text{ dBmVemf}(\ )$ .

NOTE 2: The ARFCN of any BCCH shall not be co-channel or on adjacent channels to the wanted traffic channel.

NOTE 3: When frequency hopping is used, the traffic channel may fall on any of the ARFCNs defined in clause 6.

#### 14.2.7.4.1 Initial conditions

A call is set up according to the generic call set up procedure on a TCH/EFS with an ARFCN in the Mid ARFCN range for GSM 400, GSM 700, GSM 850, DCS 1800 and PCS 1 900 and ARFCN 70 for GSM 900, power control level set to maximum power.

NOTE: For GSM 900 ARFCN 70 is tested since this is the 73rd harmonic of the 13 MHz clock normally used internally in a MS.

The SS transmits Standard Test Signal C1 on the traffic channel.

The SS commands the MS to create traffic channel loop back signalling erased frames.

#### 14.2.7.4.2 Procedure

- a) The fading function is set to TUhigh.
- b) the SS sets the amplitude of the wanted signal to reference sensitivity level ( ).
- c) The SS compares the data of the signal that it sends to the MS with the signal which is looped back from the receiver after demodulation and decoding, and checks the frame erasure indication.
- d) The SS determines the number of residual bit error events for the bits of class II, by examining sequences of at least the minimum number of samples of consecutive bits of class II. Bits are taken only from those frames not signalled as erased.
- e) The SS determines the number of residual bit error events for the bits of the class Ib, by examining sequences of at least the minimum number of samples of consecutive bits of class Ib. Bits are only taken from those frames not signalled as erased.
- f) The SS also determines the frame erasure events by examining sequences of at least the minimum number of samples of consecutive frames and assuming a frame is received successfully, if it is not signalled as erased.
- g) Steps a) to d) are repeated under extreme test conditions.
- h) Steps a) to g) are repeated for TCH/EFS with ARFCNs in the Low ARFCN range for GSM 400, GSM 700, GSM 850, DCS 1800 and PCS 1 900 and ARFCN 5 for GSM 900 and the High ARFCN range.

NOTE: For GSM 900 ARFCN 5 is tested since this is the 72nd harmonic of the 13 MHz clock normally used internally in a MS.

- i) Steps b) to d) are repeated with the SS fading function set in turn to RA and HT.
- j) Steps b) to g) are repeated, with the SS fading function set to static and the MS is commanded by the SS into hopping mode using the hopping sequence defined in clause 6.

The amplitude of the wanted signal is set according to step b). All the other time slots, except the active ones, are set to 20 dB above reference sensitivity level( ). This implicitly tests adjacent time slot rejection.

#### 14.2.7.5 Test requirements

The error rates measured for different channels and under the different propagation conditions, under any combination of normal and extreme test voltages and ambient temperatures, shall not exceed the test limit error rate values given in tables 14-4 or 14-13a, 14-13b.

**Table 14-13a: Limits for GSM 400, GSM 700, GSM 850 and GSM 900 sensitivity**

| Channels        | Propagation conditions TUhigh |                        | Propagation conditions RA |                        | Propagation conditions HT |                        | Static conditions       |                        |
|-----------------|-------------------------------|------------------------|---------------------------|------------------------|---------------------------|------------------------|-------------------------|------------------------|
|                 | Test limit error rate %       | Minimum No. of samples | Test limit error rate %   | Minimum No. of samples | Test limit error rate %   | Minimum No. of samples | Test limit error rate % | Minimum No. of samples |
| TCH/EFS         |                               |                        |                           |                        |                           |                        |                         |                        |
| FER             | 8,867                         | 8900                   |                           |                        |                           |                        | 0,122                   | 164000                 |
| class Ib(RBER)  | 0,224                         | 1000000                |                           |                        |                           |                        | 0,110                   | 20000000               |
| class II (RBER) | 7,500                         | 120000                 | 7,500                     | 24000                  | 9,350                     | 60000                  | 2,439                   | 8200                   |

Table 14-13b: Limits for DCS 1 800 and PCS 1 900 sensitivity

| Channels       | Propagation conditions TUhigh |                        | Propagation conditions RA |                        | Propagation conditions HT |                        | Static conditions       |                        |
|----------------|-------------------------------|------------------------|---------------------------|------------------------|---------------------------|------------------------|-------------------------|------------------------|
|                | Test limit error rate %       | Minimum No. of samples | Test limit error rate %   | Minimum No. of samples | Test limit error rate %   | Minimum No. of samples | Test limit error rate % | Minimum No. of samples |
| TCH/EFS        |                               |                        |                           |                        |                           |                        |                         |                        |
| FER            | 4,475                         | 13400                  |                           |                        |                           |                        | 0,122                   | 164000                 |
| class Ib(RBER) | 0,130                         | 1500000                |                           |                        |                           |                        | 0,110                   | 20000000               |
| class II(RBER) | 8,333                         | 60000                  | 7,500                     | 24000                  | 9,498                     | 30000                  | 2,439                   | 8200                   |

## 14.2.8 Reference sensitivity - full rate data channels in multislot configuration

### 14.2.8.1 Definition and applicability

The reference sensitivity for data channels is the signal level at the MS receiver input at which a certain BER must be achieved.

The requirements and this test apply to all types of GSM 400, GSM 700, GSM 850, GSM 900, DCS 1800 and PCS 1 900 MS and any multiband MS which are capable of HSCSD multislot operation.

### 14.2.8.2 Conformance Requirement.

- At reference sensitivity level, the TCH/F9,6, TCH/F4,8 and TCH/F2,4 BER shall meet the reference sensitivity performance of table 1 in 3GPP TS 05.05 subclause 6.2.

### 14.2.8.3 Test purpose

- To verify that the MS does not exceed conformance requirement 1 in all multislot classes under HT propagation condition with an allowance for the statistical significance of the test.

### 14.2.8.4 Method of test

#### 14.2.8.4.1 Initial conditions

A call is set up according to the generic call set up procedure for multislot HSCSD on a TCH with an ARFCN in the Mid ARFCN range. One of the supported TCH/(F9,6, F4,8, or F2,4) shall be used.

The SS sets the MS to operate in a worst case configuration where the overlapping of the transmitting and receiving timeslots are maximized. If it needs the use of timing advance, it is set to 63. If overlapping is not possible, transmitting and receiving timeslots should be as close as possible.

The power control level is set to maximum power.

The SS transmits Standard Test Signal C1 on all the channels.

The SS commands the MS to create the loop back of the closest channel to the transmitting timeslot.

#### 14.2.8.4.2 Procedure

- The fading function is set to HT.
- The SS commands the MS to close the TCH loop.
- The SS sets the amplitude of the wanted signal level to reference sensitivity level ( ) in all subchannels.
- The SS compares transmitted data with received data in all channels for at least the minimum number of samples of consecutive bits and records every error bit as an error event.
- The SS sets the wanted signal level to 28 dBmVemf.

- f) The SS commands the MS to open the TCH loop.
- g) The SS commands the MS to another of the supported data channels.
- h) Steps b) to g) are repeated for all supported full rate data channels.

#### 14.2.8.5 Test requirements

The Max-events measured for different channels shall not exceed the values given in table 14-15.

**Table 14-15: Limits for full rate data channel sensitivity**

| Channels | Type of measurements | Propagation | GSM 400, GSM 700, GSM 850 and GSM 900 |                       | DCS 1 800 and PCS 1 900 |                       |
|----------|----------------------|-------------|---------------------------------------|-----------------------|-------------------------|-----------------------|
|          |                      |             | Test limit error rate %               | Minimum No of samples | Test limit error rate % | Minimum No of samples |
| TCH/F9,6 | BER                  | HT          | 0,778                                 | 180000                | 0,784                   | 76500                 |
| TCH/F4,8 | BER                  | HT          | 0,011                                 | 5350000               | 0,011                   | 5350000               |
| TCH/F2,4 | BER                  | HT          | 0,001                                 | 11900000              | 0,001                   | 11900000              |

### 14.2.9 Reference sensitivity - TCH/FS for MS supporting the R-GSM band

#### 14.2.9.1 Definition and applicability

The reference sensitivity is the signal level at the MS receiver input at which a certain BER and FER must be achieved.

The requirements and this test apply to R-GSM MS supporting speech.

#### 14.2.9.2 Conformance requirement

1. At reference sensitivity level, the TCH/FS FER shall meet the reference sensitivity performance of table 1 in 3GPP TS 05.05 subclause 6.2.
2. At reference sensitivity level, the TCH/FS class I RBER shall meet the reference sensitivity performance of table 1 in 3GPP TS 05.05 subclause 6.2.
3. At reference sensitivity level, the TCH/FS class II RBER shall meet the reference sensitivity, performance of table 1 in 3GPP TS 05.05 subclause 6.2.
4. At reference sensitivity level, the TCH/FS class II RBER shall meet the reference sensitivity, performance of table 1 in GSM under extreme conditions; 3GPP TS 05.05, subclause 6.2 and annex D subclauses D.2.1 and D.2.2.

#### 14.2.9.3 Test purpose

NOTE: This test is performed under STATIC propagation conditions to allow implicit testing of the ability of the MS to hop over the full band. The tests under dynamic propagation conditions are better suited to test the reference sensitivity conformance but cannot test hopping over the full band due to limited bandwidth of available fading simulators.

1. To verify that the MS does not exceed conformance requirement 1 under STATIC and TUhigh propagation conditions with an allowance for the statistical significance of the test.
2. To verify that the MS does not exceed conformance requirement 2 under STATIC and TUhigh propagation conditions with an allowance for the statistical significance of the test.
3. To verify that the MS does not exceed conformance requirement 3 under STATIC, TUhigh, RA and HT propagation conditions with an allowance for the statistical significance of the test.
4. To verify that the MS does not exceed conformance requirement 4 under STATIC and TUhigh propagation conditions with an allowance for the statistical significance of the test.

#### 14.2.9.4 Method of test

NOTE 1: The BA list sent on the BCCH and SACCH will indicate at least six surrounding cells with at least one near to each band edge. It is not necessary to generate any of these BCCHs but, if provided the signal strengths of BCCHs shall be in the range  $15 \text{ dB}\mu\text{Vemf}(\ )$  to  $35 \text{ dB}\mu\text{Vemf}(\ )$ .

NOTE 2: The ARFCN of any BCCH shall not be co-channel or on adjacent channels to the wanted traffic channel.

NOTE 3: When frequency hopping is used, the traffic channel may fall on any of the ARFCNs defined in clause 6.

##### 14.2.9.4.1 Initial conditions

A call is set up according to the generic call set up procedure on a TCH/FS with ARFCN 70 for R-GSM 900, power control level set to maximum power.

NOTE: For R-GSM 900 ARFCN 70 is tested since this is the 73rd harmonic of the 13 MHz clock normally used internally in a MS.

The SS transmits Standard Test Signal C1 on the traffic channel.

The SS commands the MS to create traffic channel loop back signalling erased frames.

##### 14.2.9.4.2 Procedure

- a) The fading function is set to TUhigh.
- b) the SS sets the amplitude of the wanted signal to reference sensitivity level ( ).
- c) The SS compares the data of the signal that it sends to the MS with the signal which is looped back from the receiver after demodulation and decoding, and checks the frame erasure indication.
- d) The SS determines the number of residual bit error events for the bits of class II, by examining sequences of at least the minimum number of samples of consecutive bits of class II. Bits are taken only from those frames not signalled as erased.
- e) The SS determines the number of residual bit error events for the bits of the class Ib, by examining sequences of at least the minimum number of samples of consecutive bits of class Ib. Bits are only taken from those frames not signalled as erased.
- f) The SS also determines the frame erasure events by examining sequences of at least the minimum number of samples of consecutive frames and assuming a frame is received successfully, if it is not signalled as erased.
- g) Steps a) to d) are repeated under extreme test conditions.
- h) Steps a) to g) are repeated for TCH/FS with ARFCN 5 and 964 for R-GSM 900 and the High ARFCN range.

NOTE: For R-GSM 900 ARFCN 5 and 964 are tested since they are the 72<sup>nd</sup> and 71<sup>st</sup> harmonic of the 13 MHz clock normally used internally in a MS.i) Steps b) to d) are repeated with the SS fading function set in turn to RA and HT.

- j) Steps b) to g) are repeated, with the SS fading function set to static and the MS is commanded by the SS into hopping mode using the hopping sequence defined in clause 6.

The amplitude of the wanted signal is set according to step b). All the other time slots, except the active ones, are set to 20 dB above reference sensitivity level( ). This implicitly tests adjacent time slot rejection.

##### 14.2.9.5 Test requirements

The error rates measured for different channels and under the different propagation conditions, under any combination of normal and extreme test voltages and ambient temperatures, shall not exceed the test limit error rate values given in table 14-5b.

Table 14-5b: Limits for GSM 900 sensitivity

| Channels       | Propagation conditions TUhigh |                        | Propagation conditions RA |                        | Propagation conditions HT |                        | Static conditions       |                        |
|----------------|-------------------------------|------------------------|---------------------------|------------------------|---------------------------|------------------------|-------------------------|------------------------|
|                | Test limit error rate %       | Minimum No. of samples | Test limit error rate %   | Minimum No. of samples | Test limit error rate %   | Minimum No. of samples | Test limit error rate % | Minimum No. of samples |
| TCH/FS         |                               |                        |                           |                        |                           |                        |                         |                        |
| FER            | 6,742* $\alpha$               | 8900                   |                           |                        |                           |                        | 0,122* $\alpha$         | 164000                 |
| class Ib(RBER) | 0,42/ $\alpha$                | 1000000                |                           |                        |                           |                        | 0,41/ $\alpha$          | 20000000               |
| class II(RBER) | 8,333                         | 120000                 | 7,5                       | 24000                  | 9,333                     | 60000                  | 2,439                   | 8200                   |

## 14.2.10 Reference sensitivity - TCH/AFS

### 14.2.10.1 Definition and applicability

The reference sensitivity is the signal level at the MS receiver input at which a certain BER and FER must be achieved.

The requirements and this test apply to MS supporting AMR Full Rate speech.

For E-GSM 900 MS this test is only performed in the P-GSM band.

### 14.2.10.2 Conformance requirement

1. At reference sensitivity level, the TCH/AFS FER shall meet the reference sensitivity performance of table 1 in 3GPP TS 05.05 subclause 6.2.
2. At reference sensitivity level, the TCH/AFS class Ib RBER shall meet the reference sensitivity, performance of table 1 in 3GPP TS 05.05 subclause 6.2.

### 14.2.10.3 Test purpose

NOTE: This test is not performed under STATIC propagation conditions because the performance requirements are too small to be accurately measured.

1. To verify that the MS does not exceed conformance requirement 1 under TUhigh propagation conditions with an allowance for the statistical significance of the test.
2. To verify that the MS does not exceed conformance requirement 2 under TUhigh propagation conditions with an allowance for the statistical significance of the test.

### 14.2.10.4 Method of test

NOTE 1: The BA list sent on the BCCH and SACCH will indicate at least six surrounding cells with at least one near to each band edge. It is not necessary to generate any of these BCCHs but, if provided the signal strengths of BCCHs shall be in the range 15 dB $\mu$ Vemf( ) to 35 dB $\mu$ Vemf( ).

NOTE 2: The ARFCN of any BCCH shall not be co-channel or on adjacent channels to the wanted traffic channel.

NOTE 3: When frequency hopping is used, the traffic channel may fall on any of the ARFCNs defined in clause 6.

#### 14.2.10.4.1 Initial conditions

A call is set up according to the generic call set up procedure on a TCH/AFS with an ARFCN in the Mid ARFCN range for GSM 400, GSM 700, GSM 850, DCS 1800 and PCS 1900 and ARFCN 70 for GSM 900, power control level set to maximum power.

NOTE: For GSM 900 ARFCN 70 is tested since this is the 73<sup>rd</sup> harmonic of the 13 MHz clock normally used internally in a MS.

The multirate configuration indicates the use of a codec set limited to 12,2 kbit/s.

The SS transmits Standard Test Signal C1 on the traffic channel.

The SS commands the MS to create traffic channel loop back signalling erased frames.

#### 14.2.10.4.2 Procedure

- a) The fading function is set to TUhigh.
- b) the SS sets the amplitude of the wanted signal to reference sensitivity level ( ).
- c) The SS compares the data of the signal that it sends to the MS with the signal which is looped back from the receiver after demodulation and decoding, and checks the frame erasure indication.
- d) The SS determines the number of residual bit error events for the bits of class Ib, by examining sequences of at least the minimum number of samples of consecutive bits of class Ib. Bits are taken only from those frames not signalled as erased.
- e) The SS also determines the frame erasure events by examining sequences of at least the minimum number of samples of consecutive frames and assuming a frame is received successfully, if it is not signalled as erased.
- f) Steps a) to e) are repeated for TCH/AFS with ARFCNs in the Low ARFCN range for GSM 400, GSM 700, GSM 850, DCS 1800 and PCS 1 900 and ARFCN 5 for GSM 900 and the High ARFCN range.
- g) The SS uses a Channel Mode Modify procedure to change the active codec set to 10,2 kbit/s and steps a) to f) are repeated.
- h) The SS uses a Channel Mode Modify procedure to change the active codec set to 7,95 kbit/s and steps a) to f) are repeated.
- i) The SS uses a Channel Mode Modify procedure to change the active codec set to 7,4 kbit/s and steps a) to f) are repeated.
- j) The SS uses a Channel Mode Modify procedure to change the active codec set to 6,7 kbit/s and steps a) to f) are repeated.
- k) The SS uses a Channel Mode Modify procedure to change the active codec set to 5,9 kbit/s and steps a) to f) are repeated.
- l) The SS uses a Channel Mode Modify procedure to change the active codec set to 5,15 kbit/s and steps a) to f) are repeated.
- m) The SS uses a Channel Mode Modify procedure to change the active codec set to 4,75 kbit/s and steps a) to f) are repeated.

NOTE: For GSM 900 ARFCN 5 is tested since this is the 72<sup>nd</sup> harmonic of the 13 MHz clock normally used internally in a MS.

#### 14.2.10.5 Test requirements

The error rates measured for different channels and under the different propagation conditions, under any combination of normal and extreme test voltages and ambient temperatures, shall not exceed the test limit error rate values given in table 14-5 or 14-6.

Table 14-5: Limits for GSM 400, GSM 700, GSM 850 and GSM 900 sensitivity

| Channels                    | Propagation conditions TUhigh |                        |
|-----------------------------|-------------------------------|------------------------|
|                             | Test limit error rate %       | Minimum No. of samples |
| TCH/AFS 12.2 (FER)          | 6.174                         | 12250                  |
| TCH/AFS 12.2 Class Ib(RBER) | 1.89                          | 40000                  |
| TCH/AFS 10.2 (FER)          | 2.646                         | 28580                  |
| TCH/AFS 10.2 Class Ib(RBER) | 0.290                         | 261000                 |
| TCH/AFS 7.95 (FER)          | 0.453                         | 166700                 |
| TCH/AFS 7.95 Class Ib(RBER) | 0.139                         | 545500                 |
| TCH/AFS 7.4 (FER)           | 0.517                         | 146350                 |
| TCH/AFS 7.4 Class Ib(RBER)  | 0.068                         | 1111111                |
| TCH/AFS 6.7 (FER)           | 0.202                         | 375000                 |
| TCH/AFS 6.7 Class Ib(RBER)  | 0.103                         | 732000                 |
| TCH/AFS 5.9 (FER)           | 0.118                         | 638300                 |
| TCH/AFS 5.9 Class Ib(RBER)  | 0.018                         | 4285720                |
| TCH/AFS 5.15 (FER)          | 0.088                         | 857150                 |
| TCH/AFS 5.15 Class Ib(RBER) | 0.018                         | 4285720                |
| TCH/AFS 4.75 (FER)          | 0.037                         | 2069000                |
| TCH/AFS 4.75 Class Ib(RBER) | 0.006                         | 12000000               |

Table 14-6: Limits for DCS 1 800 and PCS 1 900 sensitivity

| Channels                    | Propagation conditions TUhigh |                        |
|-----------------------------|-------------------------------|------------------------|
|                             | Test limit error rate %       | Minimum No. of samples |
| TCH/AFS 12.2 (FER)          | 2.52                          | 30000                  |
| TCH/AFS 12.2 Class Ib(RBER) | 1.764                         | 43000                  |
| TCH/AFS 10.2 (FER)          | 0.819                         | 92300                  |
| TCH/AFS 10.2 Class Ib(RBER) | 0.15                          | 500000                 |
| TCH/AFS 7.95 (FER)          | 0.031                         | 2400000                |
| TCH/AFS 7.95 Class Ib(RBER) | 0.029                         | 2608700                |
| TCH/AFS 7.4 (FER)           | 0.045                         | 1666700                |
| TCH/AFS 7.4 Class Ib(RBER)  | 0.016                         | 4615400                |
| TCH/AFS 6.7 (FER)           | 0.013                         | 6000000                |
| TCH/AFS 6.7 Class Ib(RBER)  | 0.021                         | 3529500                |
| TCH/AFS 5.9 (FER)           | 0.013                         | 6000000                |
| TCH/AFS 5.9 Class Ib(RBER)  | 0.001                         | 60000000               |
| TCH/AFS 5.15 (FER)          | 0.013                         | 6000000                |
| TCH/AFS 5.15 Class Ib(RBER) | 0.001                         | 60000000               |
| TCH/AFS 4.75 (FER)          | 0.013                         | 6000000                |
| TCH/AFS 4.75 Class Ib(RBER) | 0.001                         | 60000000               |

## 14.2.18 Reference sensitivity - TCH/AHS

### 14.2.18.1 Definition and applicability

The reference sensitivity level is the signal level at the MS receiver input at which a certain BER and FER for speech frames must be achieved.

The requirements and this test apply to MS supporting AMR Half Rate speech.



#### 14.2.18.2 Conformance requirement

1. At reference sensitivity level, the TCH/AHS FER shall meet the reference sensitivity performance of table 1 in 3GPP TS 05.05 subclause 6.2.
2. At reference sensitivity level, the TCH/AHS class Ib RBER (BFI=0) shall meet the reference sensitivity performance of table 1 in 3GPP TS 05.05 subclause 6.2.
3. At reference sensitivity level, the TCH/AHS class II RBER (BFI=0) shall meet the reference sensitivity performance of table 1 in 3GPP TS 05.05 subclause 6.2.

#### 14.2.18.3 Test purpose

1. To verify that the MS does not exceed conformance requirement 1 under TUhigh propagation conditions with an allowance for the statistical significance of the test.
2. To verify that the MS does not exceed conformance requirement 2 under TUhigh propagation conditions with an allowance for the statistical significance of the test.
3. To verify that the MS does not exceed conformance requirement 3 under TUhigh, RA and HT propagation conditions with an allowance for the statistical significance of the test.

#### 14.2.18.4 Method of test

##### 14.2.18.4.1 Initial conditions

The BA list sent on the BCCH and SACCH indicates at least six surrounding cells, with at least one near to each band edge. It is not necessary to generate any of these BCCHs, but if provided, the signal strengths of BCCHs shall be in the range  $15 \text{ dB}\mu\text{Vemf}(\ )$  to  $35 \text{ dB}\mu\text{Vemf}(\ )$ .

The ARFCN of any BCCH shall not be co-channel or on adjacent channels to the wanted traffic channel.

A call is set up according to the generic call set up procedure on a TCH/AHS with an ARFCN in the mid ARFCN range, power control level set to maximum power.

The multirate configuration indicates the use of a codec set limited to 7,95 kbit/s.

The SS transmits Standard Test Signal C1 on the traffic channel.

##### 14.2.18.4.2 Procedure

- a) The SS commands the MS to create traffic channel loop back signalling erased frames.

NOTE: Frames detected with BFI=1 are signalled as erased on the uplink.

- b) The fading function is set to TUhigh.
- c) The SS sets the amplitude of the wanted signal to reference sensitivity level ( $\ )$ .
- d) The SS compares the data of the signal that it sends to the MS with the signal which is looped back from the receiver after demodulation and decoding, and checks the frame erasure indication.
- e) The SS determines the number of residual bit error events for the bits of class II, by examining sequences of at least the minimum number of samples of consecutive bits of class II. Bits are taken only from those frames not signalled as erased.
- f) The SS determines the number of residual bit error events for the bits of the class Ib, by examining sequences of at least the minimum number of samples of consecutive bits of class Ib. Bits are only taken from those frames not signalled as erased.
- g) The SS also determines the frame erasure events by examining sequences of at least the minimum number of samples of consecutive frames and assuming a frame is received successfully, if it is not signalled as erased.
- h) Steps d) and e) are repeated, with the SS fading function set in turn to RA and HT.

- i) The SS uses a Channel Mode Modify procedure to change the active codec set to 7,4 kbit/s and steps b) to h) are repeated.
- j) The SS uses a Channel Mode Modify procedure to change the active codec set to 6,7 kbit/s and steps b) to h) are repeated.
- k) The SS uses a Channel Mode Modify procedure to change the active codec set to 5,9 kbit/s and steps b) to h) are repeated.
- l) The SS uses a Channel Mode Modify procedure to change the active codec set to 5,15 kbit/s and steps b) to h) are repeated.
- m) The SS uses a Channel Mode Modify procedure to change the active codec set to 4,75 kbit/s and steps b) to h) are repeated.

#### 14.2.18.5 Test requirements

The error rates measured for different channels and under the different propagation conditions, shall not exceed the test limit error rate values given in table 14-7 or 14-8.

**Table 14-7: Limits for GSM 400, GSM 700, GSM 850 and GSM 900 sensitivity**

| Channels                      | Propagation conditions TUhigh |                        | Propagation conditions RA |                        | Propagation conditions HT |                        |
|-------------------------------|-------------------------------|------------------------|---------------------------|------------------------|---------------------------|------------------------|
|                               | Test limit error rate %       | Minimum No. of samples | Test limit error rate %   | Minimum No. of samples | Test limit error rate %   | Minimum No. of samples |
| TCH/AHS 7.95 (FER)            | 25.20                         | 3000                   |                           |                        |                           |                        |
| TCH/AHS 7.95 Class Ib (BFI=0) | 2.898                         | 26100                  |                           |                        |                           |                        |
| TCH/AHS 7.95 Class II (BFI=0) | 6.300                         | 12000                  | 5.922                     | 12800                  | 7.182                     | 10530                  |
| TCH/AHS 7.4 (FER)             | 20.16                         | 3750                   |                           |                        |                           |                        |
| TCH/AHS 7.4 Class Ib (BFI=0)  | 1.764                         | 42900                  |                           |                        |                           |                        |
| TCH/AHS 7.4 Class II (BFI=0)  | 6.678                         | 11320                  | 6.3                       | 12000                  | 7.56                      | 10000                  |
| TCH/AHS 6.7 (FER)             | 11.592                        | 6530                   |                           |                        |                           |                        |
| TCH/AHS 6.7 Class Ib (BFI=0)  | 1.386                         | 54550                  |                           |                        |                           |                        |
| TCH/AHS 6.7 Class II (BFI=0)  | 7.308                         | 2330                   | 6.93                      | 11000                  | 8.316                     | 9100                   |
| TCH/AHS 5.9 (FER)             | 7.182                         | 10530                  |                           |                        |                           |                        |
| TCH/AHS 5.9 Class Ib (BFI=0)  | 0.6426                        | 117700                 |                           |                        |                           |                        |
| TCH/AHS 5.9 Class II (BFI=0)  | 7.56                          | 10000                  | 7.182                     | 10530                  | 8.57                      | 8830                   |
| TCH/AHS 5.15 (FER)            | 3.15                          | 24000                  |                           |                        |                           |                        |
| TCH/AHS 5.15 Class Ib (BFI=0) | 0.642                         | 117700                 |                           |                        |                           |                        |
| TCH/AHS 5.15 Class II (BFI=0) | 7.938                         | 9530                   | 7.561                     | 10000                  | 9.072                     | 8340                   |
| TCH/AHS 4.75 (FER)            | 1.512                         | 50000                  |                           |                        |                           |                        |
| TCH/AHS 4.75 Class Ib (BFI=0) | 0.214                         | 353000                 |                           |                        |                           |                        |
| TCH/AHS 4.75 Class II (BFI=0) | 8.064                         | 9375                   | 7.812                     | 9680                   | 9.324                     | 8110                   |

Table 14-8: Limits for DCS 1800 and PCS 1 900 sensitivity

| Channels                      | Propagation conditions TUhigh |                        | Propagation conditions RA |                        | Propagation conditions HT |                        |
|-------------------------------|-------------------------------|------------------------|---------------------------|------------------------|---------------------------|------------------------|
|                               | Test limit error rate %       | Minimum No. of samples | Test limit error rate %   | Minimum No. of samples | Test limit error rate %   | Minimum No. of samples |
| TCH/AHS 7.95 (FER)            | 25.2                          | 3000                   |                           |                        |                           |                        |
| TCH/AHS 7.95 Class Ib (BFI=0) | 2.899                         | 26100                  |                           |                        |                           |                        |
| TCH/AHS 7.95 Class II (BFI=0) | 6.3                           | 12000                  | 6.048                     | 12500                  | 7.182                     | 10600                  |
| TCH/AHS 7.4 (FER)             | 20.16                         | 3750                   |                           |                        |                           |                        |
| TCH/AHS 7.4 Class Ib (BFI=0)  | 1.764                         | 42900                  |                           |                        |                           |                        |
| TCH/AHS 7.4 Class II (BFI=0)  | 6.678                         | 3800                   | 6.426                     | 11800                  | 7.56                      | 10000                  |
| TCH/AHS 6.7 (FER)             | 11.84                         | 6400                   |                           |                        |                           |                        |
| TCH/AHS 6.7 Class Ib (BFI=0)  | 1.386                         | 55000                  |                           |                        |                           |                        |
| TCH/AHS 6.7 Class II (BFI=0)  | 7.308                         | 10400                  | 6.93                      | 11000                  | 8.316                     | 9100                   |
| TCH/AHS 5.9 (FER)             | 7.434                         | 10200                  |                           |                        |                           |                        |
| TCH/AHS 5.9 Class Ib (BFI=0)  | 0.655                         | 115400                 |                           |                        |                           |                        |
| TCH/AHS 5.9 Class II (BFI=0)  | 7.686                         | 9850                   | 7.308                     | 10350                  | 8.658                     | 8850                   |
| TCH/AHS 5.15 (FER)            | 3.276                         | 23100                  |                           |                        |                           |                        |
| TCH/AHS 5.15 Class Ib (BFI=0) | 0.668                         | 113300                 |                           |                        |                           |                        |
| TCH/AHS 5.15 Class II (BFI=0) | 7.938                         | 9530                   | 3.276                     | 9840                   | 9.072                     | 8340                   |
| TCH/AHS 4.75 (FER)            | 1.512                         | 50000                  |                           |                        |                           |                        |
| TCH/AHS 4.75 Class Ib (BFI=0) | 0.227                         | 333400                 |                           |                        |                           |                        |
| TCH/AHS 4.75 Class II (BFI=0) | 8.19                          | 9240                   | 7.812                     | 9680                   | 9.198                     | 8220                   |

## 14.3 Usable receiver input level range

### 14.3.1 Definition and applicability

The usable receiver input level range is the range of the radio frequency input level of a specified modulated signal over which bit error ratio or frame erasure ratios stay between specified limits.

The requirements and this test apply to MS supporting speech.

### 14.3.2 Conformance requirement

1. The receiver input level range requirements of 3GPP TS 05.05 subclause 6.1 for TCH/FS class II RBBER under static and EQ propagation conditions shall be met:

- 1.1 Under normal conditions.
- 1.2 Under extreme conditions.

### 14.3.3 Test purpose

1. To verify that the MS does not exceed the conformance requirement with an allowance for the statistical significance of the test:
  - 1.1 Under normal conditions.
  - 1.2 Under extreme conditions.

### 14.3.4 Method of test

#### 14.3.4.1 Initial conditions

A call is set up according to the generic call set up procedure on a TCH/FS with an ARFCN in the Mid ARFCN range, power control level set to maximum.

The SS transmits Standard Test Signal C1 on the TCH/FS.

The SS commands the MS to create traffic channel loop back signalling erased frames (subclause 36.2.1.1.2).

#### 14.3.4.2 Procedure

- a) The SS compares the data that it sends to the MS with the signal which is looped back from the receiver after demodulation and decoding.

The SS tests the bit error ratio for the non-protected bits of TCH/FS class II, by examining sequences of at least the minimum number of samples of consecutive bits of class II. The number of error events is recorded.

- b) Step a) is repeated with the amplitude of the wanted signal increased to an input level at the receiver input of  $73 \text{ dB}\mu\text{Vemf}(\ )$ .

- c) Step a) is repeated with the amplitude of the wanted signal increased to an input level at the receiver input of:

GSM 400:  $98 \text{ dB}\mu\text{Vemf}(\ )$ .

GSM 700  $98 \text{ dB}\mu\text{Vemf}(\ )$ .

GSM 850  $98 \text{ dB}\mu\text{Vemf}(\ )$ .

GSM 900:  $98 \text{ dB}\mu\text{Vemf}(\ )$ .

DCS 1 800:  $90 \text{ dB}\mu\text{Vemf}(\ )$ .

PCS 1 900:  $90 \text{ dB}\mu\text{Vemf}(\ )$ .

- d) The SS fading function is set to EQ.

- e) Step a) is repeated with the amplitude of the wanted signal set to respectively 20 dB above reference sensitivity level( ) and  $73 \text{ dB}\mu\text{Vemf}(\ )$  at the receiver input.

- f) The test is repeated under extreme test conditions.

#### 14.3.5 Test requirements

The error rate measured in this test shall not exceed the test limit error rate values given in table 14-14. This shall apply for any combination of normal and extreme test voltages and ambient temperature, for the different propagation conditions and for any level of input signal to the receiver.

**Table 14-14: Limits for input level range**

| Propagation conditions                        | GSM 400, GSM 700, GSM 850 and GSM 900 |                        | DCS 1 800 and PCS 1 900 |                        |
|-----------------------------------------------|---------------------------------------|------------------------|-------------------------|------------------------|
|                                               | Test limit error rate %               | Minimum No. of samples | Test limit error rate % | Minimum No. of samples |
| Static $\leq 73 \text{ dB}\mu\text{Vemf}(\ )$ | 0,012                                 | 1640000                | 0,012                   | 1 640 000              |
| Static $98 \text{ dB}\mu\text{Vemf}(\ )$      | 0,122                                 | 164000                 |                         |                        |
| Static $90 \text{ dB}\mu\text{Vemf}(\ )$      |                                       |                        | 0,122                   | 164 000                |
| EQ                                            | 3,25                                  | 120000                 | 3,25                    | 60 000                 |

## 14.4 Co-channel rejection

### 14.4.1 Co-channel rejection - TCH/FS

#### 14.4.1.1 Definition and applicability

The co-channel rejection is a measure of the capability of the receiver to receive a wanted modulated signal without exceeding a given degradation due to the presence of an unwanted modulated signal, both signals being at the nominal frequency of the receiver.

The requirements and this test apply to MS supporting speech.

#### 14.4.1.2 Conformance requirement

1. At reference co-channel interference the TCH/FS FER shall meet the reference interference performance of table 2 in 3GPP TS 05.05 subclause 6.3.
2. At reference co-channel interference the TCH/FS class Ib BER shall meet the reference interference performance of table 2 in 3GPP TS 05.05 subclause 6.3.
3. At reference co-channel interference the TCH/FS class II BER shall meet the reference interference performance of table 2 in 3GPP TS 05.05 subclause 6.3.

#### 14.4.1.3 Test purpose

1. To verify that the MS does not exceed conformance requirement 1 under propagation condition TU<sub>high</sub> with frequency hopping and TU<sub>low</sub> with no frequency hopping with an allowance for the statistical significance of the test.
2. To verify that the MS does not exceed conformance requirement 2 under propagation condition TU<sub>high</sub> with frequency hopping and TU<sub>low</sub> with no frequency hopping, with an allowance for the statistical significance of the test.
3. To verify that the MS does not exceed conformance requirement 3 under propagation condition TU<sub>high</sub> with frequency hopping and TU<sub>low</sub> with no frequency hopping with an allowance for the statistical significance of the test.

#### 14.4.1.4 Method of test

##### 14.4.1.4.1 Initial conditions

A call is set up according to the generic call set up procedure on a TCH/FS with an ARFCN in the mid ARFCN range, power control level set to maximum power.

The SS transmits Standard Test Signal C1 on the traffic channel (wanted signal).

The SS commands the MS to create the traffic channel loop back, signalling erased frames (subclause 36.1.2.1.1.1).

##### 14.4.1.4.2 Procedure

- a) In addition to the wanted signal, the SS produces an independent, uncorrelated interfering signal, Standard Test Signal I1 (unwanted signal).

The unwanted signal is continuous and has no fixed relationship with the bit transitions of the wanted signal. Its amplitude is 9 dB below that of the wanted signal.

The fading characteristic of the wanted and the interfering signal is TU<sub>low</sub>.

- b) The SS compares the modulation of the signal that it sends to the MS with the signal which is looped back from the receiver after demodulation and decoding, and checks the frame erasure indication.

- c) The SS determines the number of residual bit error events for the bits of class II, by examining at least the minimum number of samples of consecutive bits of class II. Bits are taken only from those frames not signalled as erased.
- d) The SS determines the number of residual bit error events for the bits of the class Ib, by examining at least the minimum number of samples of consecutive bits of class Ib. Bits are only taken from those frames not signalled as erased.
- e) The SS also determines the frame erasure events by examining at least the minimum number of samples of consecutive frames and assuming a frame is received successfully it is not signalled as erased.
- f) Steps a) to e) are repeated except that in step a) both the wanted and interfering signal are TUhigh hopping and the SS commands the MS into hopping mode. A hop pattern covering at least 10 frequencies in a range not exceeding 5 MHz is used.

The hopping band is centred around an ARFCN in the Mid ARFCN range. The hopping frequencies are chosen from those defined in clause 6.

#### 14.4.1.5 Test requirements

The error rate measured in this test shall not exceed the test limit error rate values given in table 14-15.

**Table 14-15: Limits for co-channel rejection**

| Channel         | Type of measurement | Propagation condition | Test limit error rate % | Minimum No. of samples |
|-----------------|---------------------|-----------------------|-------------------------|------------------------|
| TCH/FS          | FER                 | TUlow/No FH           | $24 \cdot \alpha$       | 25 000                 |
| TCH/FS Class Ib | RBER                | TUlow/No FH           | $2,091/\alpha$          | 3 300 000              |
| TCH/FS Class II | RBER                | TUlow/No FH           | 4,3                     | 2 000 000              |
| TCH/FS          | FER                 | TUhigh/FH             | $3,371 \cdot \alpha$    | 17 800                 |
| TCH/FS class Ib | RBER                | TUhigh/FH             | $0,215/\alpha$          | 2 000 000              |
| TCH/FS class II | RBER                | TUhigh/FH             | 8,333                   | 1 200 000              |

The parameter  $\alpha$  can range from 1 to 1.6. The value of  $\alpha$  for the RBER test on TCH/FS class Ib bits under particular measurement conditions shall be the same as that determined in the FER test on TCH/FS under the same conditions.

### 14.4.2 Co-channel rejection - TCH/HS

#### 14.4.2.1 Definition and applicability

The requirements and this test apply to MS supporting half rate speech.

#### 14.4.2.2 Conformance requirement

1. At reference cochannel interference, the TCH/HS FER (shall meet the reference interference performance of table 2 in 3GPP TS 05.05 subclause 6.3.
2. At reference cochannel interference, the TCH/HS class Ib BER (BFI=0) shall meet the reference interference performance of table 2 in 3GPP TS 05.05 subclause 6.3.
3. At reference cochannel interference, the TCH/HS class II BER (BFI=0) shall meet the reference interference performance of table 2 in 3GPP TS 05.05 subclause 6.3.
4. At reference cochannel interference, the TCH/HS UFR shall meet the reference interference performance of table 2 in 3GPP TS 05.05 subclause 6.3.
5. At reference cochannel interference, the TCH/HS class Ib RBER ((BFI or UFI)=0) shall meet the reference interference performance of table 2 in 3GPP TS 05.05 subclause 6.3.

#### 14.4.2.3 Test purpose

1. To verify that the MS does not exceed conformance requirement 1, under propagation conditions TU<sub>high</sub> with frequency hopping, with an allowance for the statistical significance of the test.
2. To verify that the MS does not exceed conformance requirement 1, under propagation conditions TU<sub>high</sub> with frequency hopping, with an allowance for the statistical significance of the test.
3. To verify that the MS does not exceed conformance requirement 1, under propagation conditions TU<sub>high</sub> with frequency hopping, with an allowance for the statistical significance of the test.
4. To verify that the MS does not exceed conformance requirement 4, under propagation condition TU<sub>high</sub> with frequency hopping, with an allowance for the statistical significance of the test.
5. To verify that the MS does not exceed conformance requirement 4, under propagation condition TU<sub>high</sub> with frequency hopping, with an allowance for the statistical significance of the test.

#### 14.4.2.4 Method of test

##### 14.4.2.4.1 Initial conditions

A call is set up according to the generic call set up procedure on a TCH/HS with an ARFCN in the mid ARFCN range, power control level set to maximum power.

The SS transmits Standard Test Signal C1 on the traffic channel (wanted signal).

##### 14.4.2.4.2 Procedure

- a) In addition to the wanted signal, the SS produces an independent, uncorrelated interfering signal, Standard Test Signal I1 (unwanted signal).

The unwanted signal is continuous and has no fixed relationship with the bit transitions of the wanted signal. Its amplitude is 9 dB below that of the wanted signal.

- b) The fading characteristic of the wanted and the interfering signal is set to TU<sub>high</sub>. The SS commands the MS into hopping mode. A hop pattern covering at least 10 frequencies in a range not exceeding 5 MHz is used.

The hopping pattern is centred around an ARFCN in the Mid ARFCN range. The hopping frequencies are chosen from those defined in clause 6.

- c) The SS commands the MS to create traffic channel loop back signalling erased frames using test loop A.

NOTE 1: Test loop A is defined in clause 36. Frames marked with BFI=1 are signalled as erased on the uplink.

- d) The SS compares the modulation of the signal that it sends to the MS with the signal which is looped back from the receiver after demodulation and decoding, and checks the frame erasure indication.

- e) The SS determines the number of residual bit error events for the bits of class II, by examining at least the minimum number of samples of consecutive bits of class II. Bits are taken only from those frames not signalled as erased.

- f) The SS determines the number of residual bit error events for the bits of the class Ib, by examining at least the minimum number of samples of consecutive bits of class Ib. Bits are only taken from those frames not signalled as erased.

- g) The SS also determines the frame erasure events by examining at least the minimum number of samples of consecutive frames and assuming a frame is received successfully it is not signalled as erased.

- h) The SS commands the MS to open test loop A and close test loop D.

NOTE 2: Test loop D is defined in clause 36. Frames marked as erased (BFI=1), or unreliable (UFI=1), are signalled to the SS on the uplink.

- j) The SS compares the data of the signal that it sends to the MS with the signal which is looped back from the receiver after demodulation and decoding, and checks the erased/unreliable frame indication.

- k) The SS determines the number of residual bit error events for the bits of the class Ib, by examining sequences of at least the minimum number of samples of consecutive bits of class Ib. Bits are only taken from those frames not signalled as erased/unreliable.
- l) The SS also determines the unreliable frame events by examining sequences of at least the minimum number of samples of consecutive frames and assuming a frame is received successfully it is not signalled as erased/unreliable.

#### 14.4.2.5 Test requirements

The error rate measured in this test shall not exceed the test limit error rate values given in table 14-16 or table 14-17.

**Table 14-16: Limits for GSM 400, GSM 700, GSM 850 and GSM 900 co-channel rejection**

| Channel/Type of measurement           | Propagation condition | Test limit error rate % | Minimum No. of samples |
|---------------------------------------|-----------------------|-------------------------|------------------------|
| TCH/HS FER                            | TUhigh/FH             | 5,607                   | 10 700                 |
| TCH/HS Class Ib RBER (BFI=0)          | TUhigh/FH             | 0,325                   | 184 700                |
| TCH/HS Class II RBER (BFI=0)          | TUhigh/FH             | 7,961                   | 25 500                 |
| TCH/HS UFR                            | TUhigh/FH             | 6,834                   | 8 780                  |
| TCH/HS Class Ib RBER ((BFI or UFI)=0) | TUhigh/FH             | 0,235                   | 255 000                |

**Table 14-17: Limits for DCS 1800 and PCS 1 900 co-channel rejection**

| Channel/Type of measurement           | Propagation condition | Test limit error rate % | Minimum No. of samples |
|---------------------------------------|-----------------------|-------------------------|------------------------|
| TCH/HS FER                            | TUhigh/FH             | 5,607                   | 10 700                 |
| TCH/HS Class Ib RBER (BFI=0)          | TUhigh/FH             | 0,325                   | 184 700                |
| TCH/HS Class II RBER (BFI=0)          | TUhigh/FH             | 7,961                   | 25 500                 |
| TCH/HS UFR                            | TUhigh/FH             | 6,834                   | 8 780                  |
| TCH/HS Class Ib RBER ((BFI or UFI)=0) | TUhigh/FH             | 0,235                   | 255 000                |

### 14.4.3 Co-channel rejection - TCH/HS (SID frames)

#### 14.4.3.1 Definition and applicability

The requirements and this test apply to MS supporting half rate speech.

#### 14.4.3.2 Conformance requirement

1. At reference cochannel interference, the TCH/HS ESIDR, for SID frames indicated as SID=0 shall meet the reference interference performance of table 2 in 3GPP TS 05.05 subclause 6.3.
2. At reference cochannel interference, the TCH/HS RBER for SID frames indicated as SID=1 or SID=2, shall meet the reference interference performance of table 2 in 3GPP TS 05.05 subclause 6.3.
3. At reference cochannel interference, the TCH/HS EVSIDR for SID frames indicated as (SID=0), or (SID=1), or ((BFI or UFI)=1), shall meet the reference interference performance of table 2 in 3GPP TS 05.05 subclause 6.3.
4. At reference cochannel interference, the TCH/HS RBER for SID frames indicated as SID=2 and (BFI or UFI)=0, shall meet the reference interference performance of table 2 in 3GPP TS 05.05 subclause 6.3.

#### 14.4.3.3 Test purpose

1. To verify that the MS does not exceed conformance requirement 1 under propagation condition TUlow, with an allowance for the statistical significance of the test.
2. To verify that the MS does not exceed conformance requirement 2 under propagation condition TUlow, with an allowance for the statistical significance of the test.



3. To verify that the MS does not exceed conformance requirement 3 under propagation condition TUlow, with an allowance for the statistical significance of the test.
4. To verify that the MS does not exceed conformance requirement 4 under propagation condition TUlow, with an allowance for the statistical significance of the test.

#### 14.4.3.4 Method of test

##### 14.4.3.4.1 Initial conditions

The BCCH data indicates that uplink DTX shall be disabled.

A call is set up according to the generic call set up procedure on a TCH/HS with an ARFCN in the mid ARFCN range, power control level set to maximum power.

The SS transmits Standard Test Signal C1 on the traffic channel.

##### 14.4.3.4.2 Procedure

- a) In addition to the wanted signal, the SS produces an independent, uncorrelated interfering signal, Standard Test Signal I1 (unwanted signal).

The unwanted signal is continuous and has no fixed relationship with the bit transitions of the wanted signal. Its amplitude is 9 dB below that of the wanted signal.

- b) The fading function is set to TUlow.
- c) The SS commands the MS to create traffic channel loop back signalling erased frames using test loop E.

NOTE 1: Test loop E is defined in clause 36. Frames marked with (SID=0) shall be signalled as erased on the uplink.

- d) The SS transmits continuously SID frames on the downlink. The SID codeword is transmitted correctly, but the SID information contains random data.
- e) The SS compares the data of the signal that it sends to the MS with the signal which is looped back from the receiver after demodulation and decoding, and checks the frame erasure indication.
- f) The SS determines the number of residual bit error events for the class 1 SID bits, which do not belong to the SID codeword, by examining sequences of at least the minimum number of samples of consecutive class 1 SID bits. Bits are taken only from those frames not signalled as erased.
- g) The SS also determines the erased SID events by examining sequences of at least the minimum number of samples of consecutive frames and assuming a frame is received successfully it is not signalled as erased. Bits comprising the SID codeword are excluded.
- h) The SS commands the MS to open test loop E and close test loop F.

NOTE 2: Test loop F is defined in clause 36. Frames marked with (SID=0), or (SID=1), or ((BFI or UFI)=1), shall be signalled as erased on the uplink.

- j) The SS compares the data of the signal that it sends to the MS with the signal which is looped back from the receiver after demodulation and decoding, and checks the frame erasure indication.
- k) The SS determines the number of residual bit error events for the class 1 SID bits, which do not belong to the SID codeword, by examining sequences of at least the minimum number of samples of consecutive class 1 SID bits. Bits are taken only from those frames not signalled as erased.
- l) The SS also determines the erased valid SID events by examining sequences of at least the minimum number of samples of consecutive frames and assuming a frame is received successfully it is not signalled as erased.

#### 14.4.3.5 Test requirements

The error rates measured in this test shall not exceed the test limit error rate values given in table 14-18.

Table 14-18: Limits for co-channel rejection

| Channel/Type of measurement         | Propagation condition | Test limit error rate % | Minimum No. of samples |
|-------------------------------------|-----------------------|-------------------------|------------------------|
| ESIDR                               | TUlow                 | 19,152                  | 25 000                 |
| SID RBER (SID=1 or 2)               | TUlow                 | 0,560                   | 500 000                |
| EVSIDR                              | TUlow                 | 24,000                  | 25 000                 |
| SID RBER (SID=2 and (BFI or UFI)=0) | TUlow                 | 0,022                   | 2 678 000              |

## 14.4.4 Co-channel rejection - FACCH/F

### 14.4.4.1 Definition and applicability

The co-channel rejection is a measure of the capability of the receiver to receive a wanted modulated signal without exceeding a given degradation due to the presence of an unwanted modulated signal, both signals being at the nominal frequency of the receiver.

The requirements and this test apply to all types of MS.

### 14.4.4.2 Conformance requirement

At reference cochannel interference the FACCH/F FER shall meet the reference interference performance of table 2 in 3GPP TS 05.05 subclause 6.3).

### 14.4.4.3 Test purpose

To verify that the MS does not exceed the conformance requirement under propagation condition TUlow with an allowance for the statistical significance of the test.

### 14.4.4.4 Method of test

#### 14.4.4.4.1 Initial conditions

A call is set up according to the generic call set up procedure on a TCH with an ARFCN in the mid ARFCN range. For MS supporting speech this shall be a TCH/FS. For MS not supporting speech one of the supported TCH/ (F9,6, F4,8, or F2,4) shall be used. The power control level is set to maximum power.

The SS transmits Standard Test Signal C1 on the traffic channel (wanted signal).

#### 14.4.4.4.2 Procedure

- a) In addition to the wanted signal, the SS produces an independent, uncorrelated interfering signal, Standard Test Signal I1 (unwanted signal).

The unwanted signal is continuous and has no fixed relationship with the bit transitions of the wanted signal. Its amplitude is 9 dB below that of the wanted signal.

The fading characteristic of the wanted and the interfering signal is TUlow.

- d) The SS sends a Layer 3 message which does not require a Layer 3 response from the MS. Due to the co-channel interference, the MS may not be able to acknowledge the Layer 2 frame. Each repeated L2 frame indicates a frame erasure event. The SS determines the number of frame erasure events during at least the minimum number of samples of FACCH/F frames.

NOTE: These frames will not be consecutive but it is expected that the statistical significance of the tests will not be unduly degraded.

#### 14.4.4.5 Test requirements

The error rate measured in this test shall not exceed the test limit error rate values given in table 14-19.

**Table 14-19: Limits for co-channel rejection**

| Channel | Type of measurement | Propagation condition | Test limit error rate % | Minimum No. of samples |
|---------|---------------------|-----------------------|-------------------------|------------------------|
| FACCH/F | FER                 | TUlow/No FH           | 24                      | 25 000                 |

## 14.4.5 Co-channel rejection - FACCH/H

### 14.4.5.1 Definition and applicability

The requirements and this test apply to MS supporting half rate channels.

### 14.4.5.2 Conformance requirement

At reference cochannel interference the FACCH/H FER shall meet the reference interference performance of table 2 in 3GPP TS 05.05 subclause 6.3).

### 14.4.5.3 Test purpose

To verify that the MS does not exceed the conformance requirement under propagation condition TUlow with an allowance for the statistical significance of the test.

### 14.4.5.4 Method of test

#### 14.4.5.4.1 Initial conditions

A call is set up according to the generic call set up procedure on a TCH with an ARFCN in the mid ARFCN range. For MS supporting half rate speech this shall be a TCH/HS. For MS not supporting speech one of the supported TCH/(H4,8, or H2,4) shall be used. The power control level is set to maximum power.

The SS transmits Standard Test Signal C1 on the traffic channel (wanted signal).

#### 14.4.5.4.2 Procedure

- a) In addition to the wanted signal, the SS produces an independent, uncorrelated interfering signal, Standard Test Signal I1 (unwanted signal).

The unwanted signal is continuous and has no fixed relationship with the bit transitions of the wanted signal. Its amplitude is 9 dB below that of the wanted signal.

The fading characteristic of the wanted and the interfering signal is TUlow.

- d) The SS sends a Layer 3 message which does not require a Layer 3 response from the MS. Due to the co-channel interference, the MS may not be able to acknowledge the Layer 2 frame. Each repeated L2 frame indicates a frame erasure event. The SS determines the number of frame erasure events during at least the minimum number of samples of FACCH/H frames.

NOTE: These frames will not be consecutive but it is expected that the statistical significance of the tests will not be unduly degrade.

### 14.4.5.5 Test requirements

The error rate measured in this test shall not exceed the test limit error rate values given in table 14-20.

Table 14-20: Limits for co-channel rejection

| Channel | Type of measurement | Propagation condition | Test limit error rate % | Minimum No. of samples |
|---------|---------------------|-----------------------|-------------------------|------------------------|
| FACCH/H | FER                 | TUlow/No FH           | 24,000                  | 25 000                 |

## 14.4.6 Co-channel rejection - TCH/EFS

### 14.4.6.1 Definition and applicability

The co-channel rejection is a measure of the capability of the receiver to receive a wanted modulated signal without exceeding a given degradation due to the presence of an unwanted modulated signal, both signals being at the nominal frequency of the receiver.

The requirements and this test apply to MS supporting speech.

### 14.4.6.2 Conformance requirement

1. At reference co-channel interference the TCH/EFS FER shall meet the reference interference performance of table 2 in 3GPP TS 05.05 subclause 6.3.
2. At reference co-channel interference the TCH/EFS class Ib BER shall meet the reference interference performance of table 2 in 3GPP TS 05.05 subclause 6.3.
3. At reference co-channel interference the TCH/EFS class II BER shall meet the reference interference performance of table 2 in 3GPP TS 05.05 subclause 6.3.

### 14.4.6.3 Test purpose

1. To verify that the MS does not exceed conformance requirement 1 under propagation condition TUhigh with frequency hopping and TUlow with no frequency hopping with an allowance for the statistical significance of the test.
2. To verify that the MS does not exceed conformance requirement 2 under propagation condition TUhigh with frequency hopping and TUlow with no frequency hopping, with an allowance for the statistical significance of the test.
3. To verify that the MS does not exceed conformance requirement 3 under propagation condition TUhigh with frequency hopping and TUlow with no frequency hopping with an allowance for the statistical significance of the test.

### 14.4.6.4 Method of test

#### 14.4.6.4.1 Initial conditions

A call is set up according to the generic call set up procedure on a TCH/EFS with an ARFCN in the mid ARFCN range, power control level set to maximum power.

The SS transmits Standard Test Signal C1 on the traffic channel (wanted signal).

The SS commands the MS to create the traffic channel loop back, signalling erased frames (subclause 36.1.2.1.1.1).

#### 14.4.6.4.2 Procedure

- a) In addition to the wanted signal, the SS produces an independent, uncorrelated interfering signal, Standard Test Signal I1 (unwanted signal).

The unwanted signal is continuous and has no fixed relationship with the bit transitions of the wanted signal. Its amplitude is 9 dB below that of the wanted signal.

The fading characteristic of the wanted and the interfering signal is TUlow.

- b) The SS compares the modulation of the signal that it sends to the MS with the signal which is looped back from the receiver after demodulation and decoding, and checks the frame erasure indication.
- c) The SS determines the number of residual bit error events for the bits of class II, by examining at least the minimum number of samples of consecutive bits of class II. Bits are taken only from those frames not signalled as erased.
- d) The SS determines the number of residual bit error events for the bits of the class Ib, by examining at least the minimum number of samples of consecutive bits of class Ib. Bits are only taken from those frames not signalled as erased.
- e) The SS also determines the frame erasure events by examining at least the minimum number of samples of consecutive frames and assuming a frame is received successfully it is not signalled as erased.
- f) Steps a) to e) are repeated except that in step a) both the wanted and interfering signal are TUhigh hopping and the SS commands the MS into hopping mode. A hop pattern covering at least 10 frequencies in a range not exceeding 5 MHz is used.

The hopping band is centred around an ARFCN in the Mid ARFCN range. The hopping frequencies are chosen from those defined in clause 6.

#### 14.4.6.5 Test requirements

The error rate measured in this test shall not exceed the test limit error rate values given in table 14-21.

**Table 14-21: Limits for co-channel rejection**

| Channel          | Type of measurement | Propagation condition | Test limit error rate % | Minimum No. of samples |
|------------------|---------------------|-----------------------|-------------------------|------------------------|
| TCH/EFS          | FER                 | TUlow/No FH           | 24                      | 25 000                 |
| TCH/EFS Class Ib | RBER                | TUlow/No FH           | 0,209                   | 3 300 000              |
| TCH/EFS Class II | RBER                | TUlow/No FH           | 3,039                   | 2 000 000              |
| TCH/EFS          | FER                 | TUhigh/FH             | 3,357                   | 17 800                 |
| TCH/EFS class Ib | RBER                | TUhigh/FH             | 0,115                   | 2 000 000              |
| TCH/EFS class II | RBER                | TUhigh/FH             | 8,333                   | 1 200 000              |

### 14.4.7 Receiver performance in the case of frequency hopping and co-channel interference on one carrier

#### 14.4.7.1 Definition and applicability

The GSM receiver is specified to be able to handle one out of four carriers being strongly interfered with, if frequency hopping is applied. This is used in networks to increase the capacity.

The requirement and this test apply to all R97 MS (or later) supporting speech.

#### 14.4.7.2 Conformance Requirement

Under the following conditions:

- a useful signal, cyclic frequency hopping over four carriers under static conditions, with equal input levels 20 dB above reference sensitivity level;
- a random, continuous, GMSK-modulated interfering signal on only one of the carriers at a level 10 dB higher than the useful signal,

the FER for TCH/FS shall be less than 5%; 3GPP TS 05.05 subclause 6.6.

#### 14.4.7.3 Test Purpose

To verify that the MS does not exceed the conformance requirement with an allowance for the statistical significance of the test.

#### 14.4.7.4 Method Of Test

##### 14.4.7.4.1 Initial conditions

A call is set up according to the generic call set up procedure on a TCH/FS channel in hopping mode, power control level set to maximum power. A cyclic hop pattern covering four frequencies with a minimum carrier distance of 600 kHz is used.

The SS transmits Standard Test Signal C1 on the traffic channel with a power level 20 dB above reference sensitivity level (wanted signal). No fading is applied.

The SS commands the MS to create the traffic channel loop back, signalling erased frames.

##### 14.4.7.4.2 Test Procedure

- a) In addition to the wanted signal, the SS produces an independent, uncorrelated interfering signal, Standard Test Signal I1 (unwanted signal) on one of the hopping frequencies of the wanted signal, and on the timeslot used by the wanted signal. The unwanted signal is continuous and has no fixed relationship with the bit transitions of the wanted signal. Its amplitude is 10 dB above that of the wanted signal. No fading characteristics are applied.
- b) The SS compares the data of the signal that it sends to the MS with the signal which is looped back from the receiver after demodulation and decoding, and checks the frame erasure indication.
- c) The SS determines the frame erasure events by examining at least the minimum number of samples of consecutive frames and assuming a frame is received successfully it is not signalled as erased.

##### 14.4.7.5 Test requirements

The error rate measured in this test shall not exceed the test limit error rate value given in the following table.

| Channel | Type of measurement | Propagation condition | Test limit error rate (%) | Minimum No. of samples |
|---------|---------------------|-----------------------|---------------------------|------------------------|
| TCH/FS  | FER                 | Static                | 6.1                       | 3 300                  |

## 14.4.8 Co-channel rejection - TCH/AFS

### 14.4.8.1 Definition and applicability

The co-channel rejection is a measure of the capability of the receiver to receive a wanted modulated signal without exceeding a given degradation due to the presence of an unwanted modulated signal, both signals being at the nominal frequency of the receiver.

The requirements and this test apply to MS supporting AMR Full Rate speech.

### 14.4.8.2 Conformance requirement

1. At reference co-channel interference the TCH/AFS FER shall meet the reference interference performance of table 2 in 3GPP TS 05.05 subclause 6.3.
2. At reference co-channel interference the TCH/AFS class Ib BER shall meet the reference interference performance of table 2 in 3GPP TS 05.05 subclause 6.3.

### 14.4.8.3 Test purpose

1. To verify that the MS does not exceed conformance requirement 1 under propagation condition TU<sub>high</sub> with frequency hopping and TU<sub>low</sub> with no frequency hopping with an allowance for the statistical significance of the test.
2. To verify that the MS does not exceed conformance requirement 2 under propagation condition TU<sub>high</sub> with frequency hopping and TU<sub>low</sub> with no frequency hopping, with an allowance for the statistical significance of the test.

#### 14.4.8.4 Method of test

##### 14.4.8.4.1 Initial conditions

A call is set up according to the generic call set up procedure on a TCH/AFS with an ARFCN in the mid ARFCN range, power control level set to maximum power.

The multirate configuration indicates the use of a codec set limited to 12,2 kbit/s.

The SS transmits Standard Test Signal C1 on the traffic channel (wanted signal).

The SS commands the MS to create the traffic channel loop back, signalling erased frames (subclause 36).

##### 14.4.8.4.2 Procedure

- a) In addition to the wanted signal, the SS produces an independent, uncorrelated interfering signal, Standard Test Signal I1 (unwanted signal).

The unwanted signal is continuous and has no fixed relationship with the bit transitions of the wanted signal. Its amplitude is 9 dB below that of the wanted signal.

The fading characteristic of the wanted and the interfering signal is TUlow.

- b) The SS compares the modulation of the signal that it sends to the MS with the signal which is looped back from the receiver after demodulation and decoding, and checks the frame erasure indication.
- c) The SS determines the number of residual bit error events for the bits of the class Ib, by examining at least the minimum number of samples of consecutive bits of class Ib. Bits are only taken from those frames not signalled as erased.
- d) The SS also determines the frame erasure events by examining at least the minimum number of samples of consecutive frames and assuming a frame is received successfully it is not signalled as erased.
- e) Steps a) to d) are repeated except that in step a) both the wanted and interfering signal are TUhigh hopping and the SS commands the MS into hopping mode. A hop pattern covering at least 10 frequencies in a range not exceeding 5 MHz is used.

The hopping band is centred around an ARFCN in the Mid ARFCN range. The hopping frequencies are chosen from those defined in clause 6.

- f) The SS uses a Channel Mode Modify procedure to change the active codec set to 10,2 kbit/s and steps b) to e) are repeated.
- g) The SS uses a Channel Mode Modify procedure to change the active codec set to 7,95 kbit/s and steps b) to e) are repeated.
- h) The SS uses a Channel Mode Modify procedure to change the active codec set to 7,4 kbit/s and steps b) to e) are repeated.
- i) The SS uses a Channel Mode Modify procedure to change the active codec set to 6,7 kbit/s and steps b) to e) are repeated.
- j) The SS uses a Channel Mode Modify procedure to change the active codec set to 5,9 kbit/s and steps b) to e) are repeated.
- k) The SS uses a Channel Mode Modify procedure to change the active codec set to 5,15 kbit/s and steps b) to e) are repeated.
- l) The SS uses a Channel Mode Modify procedure to change the active codec set to 4,75 kbit/s and steps b) to e) are repeated.

##### 14.4.8.5 Test requirements

The error rate measured in this test shall not exceed the test limit error rate values given in table 14-16.

Co-channel rejection tests with a frequency condition noted as "@ndB" are performed with the interfering frequency transmitted with an additional n dB attenuation, see 3GPP TS 45.005.

**Table 14-16: Limits for GSM 400, GSM 700, GSM 850 and GSM 900 co-channel rejection**

| Channel                      | Propagation condition | Test limit error rate % | Minimum No. of samples |
|------------------------------|-----------------------|-------------------------|------------------------|
| TCH/AFS 12.2 (FER)           | TUlow/No FH           | 27.72                   | 2730                   |
| TCH/AFS 12.2 Class Ib (RBER) | TUlow/No FH           | 1.134                   | 66670                  |
| TCH/AFS 12.2 (FER)           | TUhigh/FH             | 4.41                    | 17150                  |
| TCH/AFS 12.2 Class Ib (RBER) | TUhigh/FH             | 2.142                   | 35300                  |
| TCH/AFS 10.2 (FER)           | TUlow/No FH           | 22.68                   | 3333                   |
| TCH/AFS 10.2 Class Ib (RBER) | TUlow/No FH           | 0.668                   | 113210                 |
| TCH/AFS 10.2 (FER)           | TUhigh/FH             | 1.764                   | 14290                  |
| TCH/AFS 10.2 Class Ib (RBER) | TUhigh/FH             | 0.277                   | 272730                 |
| TCH/AFS 7.95 (FER)           | TUlow/No FH           | 16.38                   | 4620                   |
| TCH/AFS 7.95 Class Ib (RBER) | TUlow/No FH           | 0.831                   | 91000                  |
| TCH/AFS 7.95 (FER)           | TUhigh/FH             | 0.1638                  | 461550                 |
| TCH/AFS 7.95 Class Ib (RBER) | TUhigh/FH             | 0.089                   | 845100                 |
| TCH/AFS 7.4 (FER)            | TUlow/No FH           | 17.64                   | 4290                   |
| TCH/AFS 7.4 Class Ib (RBER)  | TUlow/No FH           | 0.541                   | 139550                 |
| TCH/AFS 7.4 (FER)            | TUhigh/FH             | 0.201                   | 375000                 |
| TCH/AFS 7.4 Class Ib (RBER)  | TUhigh/FH             | 0.040                   | 1875000                |
| TCH/AFS 6.7 (FER)            | TUlow/No FH           | 13.86                   | 5455                   |
| TCH/AFS 6.7 Class Ib (RBER)  | TUlow/No FH           | 0.945                   | 80000                  |
| TCH/AFS 6.7 (FER)            | TUhigh/FH             | 0.057                   | 1333333                |
| TCH/AFS 6.7 Class Ib (RBER)  | TUhigh/FH             | 0.055                   | 1363636                |
| TCH/AFS 5.9 (FER)            | TUlow/No FH           | 12.6                    | 6000                   |
| TCH/AFS 5.9 Class Ib (RBER)  | TUlow/No FH           | 0.479                   | 157900                 |
| TCH/AFS 5.9 (FER)            | TUhigh/FH             | 0.023                   | 3333333                |
| TCH/AFS 5.9 Class Ib (RBER)  | TUhigh/FH             | 0.006                   | 12000000s              |
| TCH/AFS 5.15 (FER)           | TUlow/No FH@-3 dB     | 23.94                   | 3160                   |
| TCH/AFS 5.15 Class Ib (RBER) | TUlow/No FH@-3 dB     | 1.071                   | 70590                  |
| TCH/AFS 5.15 (FER)           | TUhigh/FH@-3 dB       | 0.567                   | 1333333                |
| TCH/AFS 5.15 Class Ib (RBER) | TUhigh/FH@-3 dB       | 0.126                   | 600000                 |
| TCH/AFS 4.75 (FER)           | TUlow/No FH@-3 dB     | 21.42                   | 3530                   |
| TCH/AFS 4.75 Class Ib (RBER) | TUlow/No FH@-3 dB     | 0.78                    | 96780                  |
| TCH/AFS 4.75 (FER)           | TUhigh/FH@-3 dB       | 0.25                    | 285720                 |
| TCH/AFS 4.75 Class Ib (RBER) | TUhigh/FH@-3 dB       | 0.045                   | 2730                   |



Table 14-17: Limits for DCS 1800 and PCS 1 900 co-channel rejection

| Channel                      | Propagation condition | Test limit error rate % | Minimum No. of samples |
|------------------------------|-----------------------|-------------------------|------------------------|
| TCH/AFS 12.2 (FER)           | TUlow/No FH           | 27.72                   | 2730                   |
| TCH/AFS 12.2 Class Ib (RBER) | TUlow/No FH           | 1.1592                  | 65220                  |
| TCH/AFS 12.2 (FER)           | TUhigh/FH             | 3.402                   | 22230                  |
| TCH/AFS 12.2 Class Ib (RBER) | TUhigh/FH             | 2.016                   | 37500                  |
| TCH/AFS 10.2 (FER)           | TUlow/No FH           | 22.68                   | 3340                   |
| TCH/AFS 10.2 Class Ib (RBER) | TUlow/No FH           | 0.680                   | 111120                 |
| TCH/AFS 10.2 (FER)           | TUhigh/FH             | 1.234                   | 61230                  |
| TCH/AFS 10.2 Class Ib (RBER) | TUhigh/FH             | 0.214                   | 353000                 |
| TCH/AFS 7.95 (FER)           | TUlow/No FH           | 16.38                   | 4620                   |
| TCH/AFS 7.95 Class Ib (RBER) | TUlow/No FH           | 0.844                   | 89560                  |
| TCH/AFS 7.95 (FER)           | TUhigh/FH             | 0.088                   | 857160                 |
| TCH/AFS 7.95 Class Ib (RBER) | TUhigh/FH             | 0.053                   | 1429000                |
| TCH/AFS 7.4 (FER)            | TUlow/No FH           | 17.64                   | 4290                   |
| TCH/AFS 7.4 Class Ib (RBER)  | TUlow/No FH           | 0.541                   | 140000                 |
| TCH/AFS 7.4 (FER)            | TUhigh/FH             | 0.104                   | 1205                   |
| TCH/AFS 7.4 Class Ib (RBER)  | TUhigh/FH             | 0.025                   | 3000000                |
| TCH/AFS 6.7 (FER)            | TUlow/No FH           | 13.86                   | 5455                   |
| TCH/AFS 6.7 Class Ib (RBER)  | TUlow/No FH           | 0.958                   | 78950                  |
| TCH/AFS 6.7 (FER)            | TUhigh/FH             | 0.031                   | 2400000                |
| TCH/AFS 6.7 Class Ib (RBER)  | TUhigh/FH             | 0.035                   | 2143000                |
| TCH/AFS 5.9 (FER)            | TUlow/No FH           | 12.6                    | 6000                   |
| TCH/AFS 5.9 Class Ib (RBER)  | TUlow/No FH           | 0.479                   | 157900                 |
| TCH/AFS 5.9 (FER)            | TUhigh/FH             | 0.013                   | 6000000                |
| TCH/AFS 5.9 Class Ib (RBER)  | TUhigh/FH             | 0.025                   | 30000000               |
| TCH/AFS 5.15 (FER)           | TUlow/No FH@-3 dB     | 23.94                   | 3158                   |
| TCH/AFS 5.15 Class Ib (RBER) | TUlow/No FH@-3 dB     | 1.058                   | 71430                  |
| TCH/AFS 5.15 (FER)           | TUhigh/FH@-3 dB       | 0.328                   | 230800                 |
| TCH/AFS 5.15 Class Ib (RBER) | TUhigh/FH@-3 dB       | 0.090                   | 833400                 |
| TCH/AFS 4.75 (FER)           | TUlow/No FH@-3 dB     | 21.42                   | 3530                   |
| TCH/AFS 4.75 Class Ib (RBER) | TUlow/No FH@-3 dB     | 0.769                   | 98370                  |
| TCH/AFS 4.75 (FER)           | TUhigh/FH@-3 dB       | 0.126                   | 600000                 |
| TCH/AFS 4.75 Class Ib (RBER) | TUhigh/FH@-3 dB       | 0.026                   | 2857150                |

#### 14.4.9 to 14.4.15 (void)

### 14.4.16 Co-channel rejection - TCH/AHS

#### 14.4.16.1 Definition and applicability

The requirements and this test apply to MS supporting AMR Half Rate speech.

#### 14.4.16.2 Conformance requirement

1. At reference cochannel interference, the TCH/AHS FER shall meet the reference interference performance of table 2 in 3GPP TS 05.05 subclause 6.3.
2. At reference cochannel interference, the TCH/AHS class Ib BER (BFI=0) shall meet the reference interference performance of table 2 in 3GPP TS 05.05 subclause 6.3.
3. At reference cochannel interference, the TCH/AHS class II BER (BFI=0) shall meet the reference interference performance of table 2 in 3GPP TS 05.05 subclause 6.3.

#### 14.4.16.3 Test purpose

1. To verify that the MS does not exceed conformance requirement 1, under propagation conditions TUhigh without frequency hopping, with an allowance for the statistical significance of the test.

2. To verify that the MS does not exceed conformance requirement 2, under propagation conditions TUhigh without frequency hopping, with an allowance for the statistical significance of the test.
3. To verify that the MS does not exceed conformance requirement 3, under propagation conditions TUhigh without frequency hopping, with an allowance for the statistical significance of the test.

#### 14.4.16.4 Method of test

##### 14.4.16.4.1 Initial conditions

A call is set up according to the generic call set up procedure on a TCH/AHS with an ARFCN in the mid ARFCN range, power control level set to maximum power.

The multirate configuration indicates the use of a codec set limited to 7,95 kbit/s.

The SS transmits Standard Test Signal C1 on the traffic channel (wanted signal).

##### 14.4.16.4.2 Procedure

- a) In addition to the wanted signal, the SS produces an independent, uncorrelated interfering signal, Standard Test Signal I1 (unwanted signal).

The unwanted signal is continuous and has no fixed relationship with the bit transitions of the wanted signal. Its amplitude is 9 dB + 3 dB additional offset = 12 dB below that of the wanted signal.

- b) The fading characteristic of the wanted and the interfering signal is set to TUhigh. The SS commands the MS into non hopping mode.
- c) The SS commands the MS to create traffic channel loop back signalling erased frames.

NOTE: Frames marked with BFI=1 are signalled as erased on the uplink.

- d) The SS compares the modulation of the signal that it sends to the MS with the signal which is looped back from the receiver after demodulation and decoding, and checks the frame erasure indication.
- e) The SS determines the number of residual bit error events for the bits of class II, by examining at least the minimum number of samples of consecutive bits of class II. Bits are taken only from those frames not signalled as erased.
- f) The SS determines the number of residual bit error events for the bits of the class Ib, by examining at least the minimum number of samples of consecutive bits of class Ib. Bits are only taken from those frames not signalled as erased.
- g) The SS also determines the frame erasure events by examining at least the minimum number of samples of consecutive frames and assuming a frame is received successfully it is not signalled as erased.
- h) The SS uses a Channel Mode Modify procedure to change the active codec set to 7,4 kbit/s and steps b) to g) are repeated.
- i) The SS uses a Channel Mode Modify procedure to change the active codec set to 6,7 kbit/s and steps b) to g) are repeated.
- j) The SS uses a Channel Mode Modify procedure to change the active codec set to 5,9 kbit/s and steps b) to g) are repeated.
- k) The SS uses a Channel Mode Modify procedure to change the active codec set to 5,15 kbit/s and steps b) to g) are repeated.
- l) The SS uses a Channel Mode Modify procedure to change the active codec set to 4,75 kbit/s and steps b) to g) are repeated.

##### 14.4.16.5 Test requirements

The error rate measured in this test shall not exceed the test limit error rate values given in table 14-16 or table 14-17.

**Table 14-16: Limits for GSM 400, GSM 700, GSM 850 and GSM 900 co-channel rejection**

| Channel                      | Propagation condition | Test limit error rate % | Minimum No. of samples |
|------------------------------|-----------------------|-------------------------|------------------------|
| TCH/AHS 7.95 (FER)           | TUhigh/No FH@+3dB     | 8.44                    | 8960                   |
| TCH/AHS 7.95 Class Ib (RBER) | TUhigh/No FH@+3dB     | 1.62                    | 60000                  |
| TCH/AHS 7.95 Class II (RBER) | TUhigh/No FH@+3dB     | 4.032                   | 18750                  |
| TCH/AHS 7.4 (FER)            | TUhigh/No FH@+3dB     | 6.048                   | 12500                  |
| TCH/AHS 7.4 Class Ib (RBER)  | TUhigh/No FH@+3dB     | 0.643                   | 117650                 |
| TCH/AHS 7.4 Class II (RBER)  | TUhigh/No FH@+3dB     | 4.158                   | 18200                  |
| TCH/AHS 6.7 (FER)            | TUhigh/No FH@+3dB     | 13.86                   | 5460                   |
| TCH/AHS 6.7 Class Ib (RBER)  | TUhigh/No FH@+3dB     | 1.512                   | 50000                  |
| TCH/AHS 6.7 Class II (RBER)  | TUhigh/No FH@+3dB     | 7.812                   | 9680                   |
| TCH/AHS 5.9 (FER)            | TUhigh/No FH          | 8.946                   | 8450                   |
| TCH/AHS 5.9 Class Ib (RBER)  | TUhigh/No FH          | 0.718                   | 105270                 |
| TCH/AHS 5.9 Class II (RBER)  | TUhigh/No FH          | 8.19                    | 9230                   |
| TCH/AHS 5.15 (FER)           | TUhigh/No FH          | 4.158                   | 18190                  |
| TCH/AHS 5.15 Class Ib (RBER) | TUhigh/No FH          | 0.756                   | 100000                 |
| TCH/AHS 5.15 Class II (RBER) | TUhigh/No FH          | 8.694                   | 8700                   |
| TCH/AHS 4.75 (FER)           | TUhigh/No FH          | 2.268                   | 33333                  |
| TCH/AHS 4.75 Class Ib (RBER) | TUhigh/No FH          | 0.277                   | 272730                 |
| TCH/AHS 4.75 Class II (RBER) | TUhigh/No FH          | 8.82                    | 8580                   |

**Table 14-17: Limits for DCS 1800 and PCS 1 900 co-channel rejection**

| Channel                      | Propagation condition | Test limit error rate % | Minimum No. of samples |
|------------------------------|-----------------------|-------------------------|------------------------|
| TCH/AHS 7.95 (FER)           | TUhigh/No FH@+3dB     | 8.442                   | 8960                   |
| TCH/AHS 7.95 Class Ib (RBER) | TUhigh/No FH@+3dB     | 1.26                    | 60000                  |
| TCH/AHS 7.95 Class II (RBER) | TUhigh/No FH@+3dB     | 3.906                   | 19355                  |
| TCH/AHS 7.4 (FER)            | TUhigh/No FH@+3dB     | 6.174                   | 12250                  |
| TCH/AHS 7.4 Class Ib (RBER)  | TUhigh/No FH@+3dB     | 0.63                    | 117730                 |
| TCH/AHS 7.4 Class II (RBER)  | TUhigh/No FH@+3dB     | 4.158                   | 18200                  |
| TCH/AHS 6.7 (FER)            | TUhigh/No FH@+3dB     | 3.15                    | 24000                  |
| TCH/AHS 6.7 Class Ib (RBER)  | TUhigh/No FH@+3dB     | 0.479                   | 157900                 |
| TCH/AHS 6.7 Class II (RBER)  | TUhigh/No FH@+3dB     | 4.41                    | 17150                  |
| TCH/AHS 5.9 (FER)            | TUhigh/No FH          | 9.702                   | 7800                   |
| TCH/AHS 5.9 Class Ib (RBER)  | TUhigh/No FH          | 0.756                   | 100000                 |
| TCH/AHS 5.9 Class II (RBER)  | TUhigh/No FH          | 8.064                   | 9375                   |
| TCH/AHS 5.15 (FER)           | TUhigh/No FH          | 4.788                   | 15800                  |
| TCH/AHS 5.15 Class Ib (RBER) | TUhigh/No FH          | 0.831                   | 90910                  |
| TCH/AHS 5.15 Class II (RBER) | TUhigh/No FH          | 8.568                   | 8830                   |
| TCH/AHS 4.75 (FER)           | TUhigh/No FH          | 2.646                   | 28580                  |
| TCH/AHS 4.75 Class Ib (RBER) | TUhigh/No FH          | 0.315                   | 240000                 |
| TCH/AHS 4.75 Class II (RBER) | TUhigh/No FH          | 8.82                    | 8580                   |

## 14.5 Adjacent channel rejection

### 14.5.1 Adjacent channel rejection - speech channels

#### 14.5.1.1 TCH/FS

##### 14.5.1.1.1 Definition and applicability

The adjacent channel selectivity is a measure of the capability of the receiver to receive a wanted modulated signal without exceeding a given degradation due to the presence of an unwanted signal in the adjacent channel.

The adjacent channel can be adjacent in the RF spectrum or in time. There are therefore two types of adjacent channel selectivity:

- 1) Adjacent RF channel selectivity which is specifically tested in this subclause.

- 2) Adjacent Time Slot selectivity, which is implicitly tested in test 14.2.1.

The requirements and this test apply to MS supporting speech.

#### 14.5.1.1.2 Conformance requirement

1. With adjacent channel interference at 200 kHz above and below the wanted signal and signal level 9 dB above the wanted signal level:

1.1 For a TUhigh faded wanted signal and a TUhigh adjacent channel interferer, the FER for TCH/FS shall be within the requirements of table 2 in 3GPP TS 05.05 subclause 6.3.

1.2 For a TUhigh faded wanted signal and a TUhigh adjacent channel interferer, the Class Ib RBER shall be within the requirements of table 2 in 3GPP TS 05.05 subclause 6.3.

1.3 For a TUhigh faded wanted signal and a TUhigh adjacent channel interferer, the Class II RBER shall be within the requirements of table 2 in 3GPP TS 05.05 subclause 6.3.

1.4 For a TUhigh faded wanted signal and a TUhigh adjacent channel interferer, the Class II RBER shall be within the requirements of table 2 in 3GPP TS 05.05 under extreme test conditions; 3GPP TS 05.05 subclause 6.3 and annex D subclauses D.2.1 and D.2.2.

2. For adjacent channel interference at 400 kHz above and below the wanted signal frequency and signal level 41 dB above the wanted signal level:

2.1 For a TUhigh faded wanted signal and a static adjacent channel interferer, the FER for TCH/FS shall be better than:

GSM 400, GSM 700, GSM 850 and GSM 900: 10,2\* $\alpha$  %; 3GPP TS 05.05, subclause 6.3;

DCS 1 800 and PCS 1 900: 5,1\* $\alpha$  %; 3GPP TS 05.05, subclause 6.3.

2.2 For a TUhigh faded wanted signal and a static adjacent channel interferer, the Class Ib RBER shall be better than:

GSM 400, GSM 700, GSM 850 and GSM 900: 0,72/ $\alpha$  %; 3GPP TS 05.05, subclause 6.3;

DCS 1 800 and PCS 1 900: 0,45/ $\alpha$  %; 3GPP TS 05.05, subclause 6.3.

2.3 For a TUhigh faded wanted signal and a static adjacent channel interferer, the Class II RBER shall be better than:

GSM 400, GSM 700, GSM 850 and GSM 900: 8,8 %; 3GPP TS 05.05, subclause 6.3;

DCS 1 800 and PCS 1 900: 8,9 %; 3GPP TS 05.05, subclause 6.3.

2.4 For a TUhigh faded wanted signal and a static adjacent channel interferer, the Class II RBER shall be better than:

GSM 400, GSM 700, GSM 850 and GSM 900: 8,8 %;

DCS 1 800 and PCS 1 900: 8,9 %.

under extreme test conditions; 3GPP TS 05.05, subclause 6.3, annex D subclauses D.2.1 and D.2.2.

#### 14.5.1.1.3 Test purpose

- 1 To verify that with a TUhigh adjacent channel interferer at 200 kHz above and below the wanted TUhigh signal frequency and signal level 9 dB above the wanted signal level:

1.1 Conformance requirement 1.1 is met with an allowance for the statistical significance of the test.

1.2 Conformance requirement 1.2 is met with an allowance for the statistical significance of the test.

1.3 Conformance requirement 1.3 is met with an allowance for the statistical significance of the test.

1.4 Conformance requirement 1.4 is met with an allowance for the statistical significance of the test.

2. To verify that with a static adjacent channel interferer at 400 kHz above and below a TUhigh wanted signal frequency and signal level 41 dB above the wanted signal level:

2.1 Conformance requirement 2.1 is met with an allowance for the statistical significance of the test.

2.2 Conformance requirement 2.2 is met with an allowance for the statistical significance of the test.

2.3 Conformance requirement 2.3 is met with an allowance for the statistical significance of the test.

2.4 Conformance requirement 2.4 is met with an allowance for the statistical significance of the test.

#### 14.5.1.1.4 Method of test

##### 14.5.1.1.4.1 Initial conditions

A call is set up according to the generic call set up procedure on a TCH/FS with an ARFCN in the mid ARFCN range, power control level set to maximum power.

The SS commands the MS to create the traffic channel loop back signalling erased frames.

The SS transmits Standard Test Signal C1 on the TCH (wanted signal).

##### 14.5.1.1.4.2 Procedure

- a) In addition to the wanted signal, the SS transmits an independent, uncorrelated interfering signal, Standard Test Signal I1 (unwanted signal).

The unwanted signal is continuous and has no fixed relationship with the bit transitions of the wanted signal.

The fading characteristic of the wanted and the unwanted signal is set to TUhigh.

The unwanted signal is transmitted at a nominal frequency 200 kHz above the nominal frequency of the wanted signal. Its amplitude is set to 9dB above that of the wanted signal.

- b) The SS compares the data of the signal that it sends to the MS with the signal which is looped back from the receiver after demodulation and decoding, and checks the frame erasure indication.
- c) The SS tests the frame erasure compliance for the TCH/FS by examining at least the minimum number of samples of consecutive frames. The number of frame erasure events is recorded.
- d) The SS determines the number of residual bit error events for the bits of the class Ib and class II, by examining sequences of at least the minimum number of samples of consecutive bits of class Ib and class II, Bits are only taken from those frames for which no bad frame indication was given.
- e) The measurement of steps c) and d) is repeated with the unwanted signal on a frequency at the same displacement from, but below, the frequency of the wanted signal.
- f) The measurement of steps c) to e) shall be repeated for a displacement of the unwanted signal of 400 kHz, and with the amplitude of the unwanted signal 41 dB above the level of the wanted input signal, and the unwanted signal static.
- g) Steps c) to f) are repeated under extreme test conditions.

## 14.5.1.1.5 Test requirements

**Table 14-22: Limits for adjacent channel selectivity**

|                 |                                |                     | GSM 400, GSM 700, GSM 850 and GSM 900 |                        | DCS 1 800 and PCS 1 900 |                        |
|-----------------|--------------------------------|---------------------|---------------------------------------|------------------------|-------------------------|------------------------|
| Interference at | Channel                        | Type of measurement | Test limit error rate %               | Minimum No. of samples | Test limit error rate % | Minimum No. of samples |
| 200 kHz         | TCH/FS<br>class Ib<br>class II | FER                 | 6,742* $\alpha$                       | 8 900                  | 3,371* $\alpha$         | 17 800                 |
|                 |                                | RBER                | 0,420/ $\alpha$                       | 1 000 000              | 0,270/ $\alpha$         | 2 000 000              |
|                 |                                | RBER                | 8,333                                 | 600 000                | 8,333                   | 1 200 000              |
| 400 kHz         | TCH/FS<br>class Ib<br>class II | FER                 | 11,461* $\alpha$                      | 8 900                  | 5,714* $\alpha$         | 10 500                 |
|                 |                                | RBER                | 0,756/ $\alpha$                       | 1 000 000              | 0,483/ $\alpha$         | 1 200 000              |
|                 |                                | RBER                | 9,167                                 | 600 000                | 9,167                   | 720 000                |

The error rates measured in this test shall not exceed the test limit error rate given in table 14-22. This shall apply for any combination of normal and extreme test voltages and ambient temperature, and with the interfering signals at either side of the wanted frequency.

The parameter  $\alpha$  can range from 1 to 1,6. The value of  $\alpha$  for the RBER test on TCH/FS class Ib bits under particular measurement conditions shall be the same as that determined in the FER test on TCH/FS under the same conditions.

NOTE: A static unwanted signal is used to avoid a potential problem with the implementation of the fading simulator.

## 14.5.1.2 TCH/AFS

## 14.5.1.2.1 Definition and applicability

The adjacent channel selectivity is a measure of the capability of the receiver to receive a wanted modulated signal without exceeding a given degradation due to the presence of an unwanted signal in the adjacent channel.

The adjacent channel can be adjacent in the RF spectrum or in time. There are therefore two types of adjacent channel selectivity:

- 1) Adjacent RF channel selectivity, which is specifically tested in this subclause.
- 2) Adjacent Time Slot selectivity, which is not tested in this subclause.

The requirements and this test apply to MS supporting AMR Full Rate speech.

## 14.5.1.2.2 Conformance requirement

1. With adjacent channel interference at 200 kHz above and below the wanted signal and signal level 9 dB above the wanted signal level:
  - 1.1 For a TUhigh faded wanted signal and a TUhigh adjacent channel interferer, the FER for TCH/AFS shall be within the requirements of table 2 in 3GPP TS 05.05; 3GPP TS 05.05, 6.3.
  - 1.2 For a TUhigh faded wanted signal and a TUhigh adjacent channel interferer, the Class Ib and Class II RBER shall be within the requirements of table 2 in 3GPP TS 05.05; 3GPP TS 05.05, 6.3.
2. For adjacent channel interference at 400 kHz above and below the wanted signal frequency and signal level 41 dB above the wanted signal level:
  - 2.1 For a TUhigh faded wanted signal and a TUhigh adjacent channel interferer, the FER for TCH/AFS shall be within the requirements of table 2 in 3GPP TS 05.05; 3GPP TS 05.05, 6.3.
  - 1.2 For a TUhigh faded wanted signal and a TUhigh adjacent channel interferer, the Class Ib and Class II RBER shall be within the requirements of table 2 in 3GPP TS 05.05; 3GPP TS 05.05, 6.3.

#### 14.5.1.2.3 Test purpose

- 1 To verify that with a TUhigh adjacent channel interferer at 200 kHz above the wanted TUhigh signal frequency and signal level 9 dB above the wanted signal level:
  - 1.1 Conformance requirement 1.1 is met with an allowance for the statistical significance of the test.
  - 1.2 Conformance requirement 1.2 is met with an allowance for the statistical significance of the test.
- 2 To verify that with a static adjacent channel interferer at 400 kHz below a TUhigh wanted signal frequency and signal level 41 dB above the wanted signal level:
  - 2.1 Conformance requirement 2.1 is met with an allowance for the statistical significance of the test.
  - 2.2 Conformance requirement 2.2 is met with an allowance for the statistical significance of the test.

#### 14.5.1.2.4 Method of test

##### 14.5.1.2.4.1 Initial conditions

A call is set up according to the generic call set up procedure on a TCH/AFS with an ARFCN in the mid ARFCN range, power control level set to maximum power.

The multirate configuration indicates the use of a codec set limited to 12.2 kbit/s.

The SS commands the MS to create the traffic channel loop back signalling erased frames.

The SS transmits Standard Test Signal C1 on the TCH (wanted signal).

##### 14.5.1.2.4.2 Procedure

- a) In addition to the wanted signal, the SS transmits an independent, uncorrelated interfering signal, Standard Test Signal I1 (unwanted signal).

The unwanted signal is continuous and has no fixed relationship with the bit transitions of the wanted signal.

The fading characteristic of the wanted and the unwanted signal is set to TUHigh.

The unwanted signal is transmitted at a nominal frequency 200 kHz above the nominal frequency of the wanted signal. Its amplitude is set to 9dB above that of the wanted signal.
- b) The SS compares the data of the signal that it sends to the MS with the signal which is looped back from the receiver after demodulation and decoding, and checks the frame erasure indication.
- c) The SS tests the frame erasure compliance for the TCH/AFS by examining at least the minimum number of samples of consecutive frames. The number of frame erasure events is recorded.
- d) The SS determines the number of residual bit error events for the bits of the class Ib, by examining sequences of at least the minimum number of samples of consecutive bits of class Ib, Bits are only taken from those frames for which no bad frame indication was given.
- e) The measurement of steps c) to d) shall be repeated for a displacement of the unwanted signal of 400 kHz below the nominal frequency of the wanted signal. The amplitude of the unwanted signal shall be set to 41 dB above the level of the wanted signal.
- f) The SS uses a Channel Mode Modify procedure to change the active codec set to 10.2 kbit/s and steps a) to e) are repeated.
- g) The SS uses a Channel Mode Modify procedure to change the active codec set to 7.95 kbit/s and steps a) to e) are repeated.
- h) The SS uses a Channel Mode Modify procedure to change the active codec set to 7.4 kbit/s and steps a) to e) are repeated.

- i) The SS uses a Channel Mode Modify procedure to change the active codec set to 6.7 kbit/s and steps a) to e) are repeated
- j) The SS uses a Channel Mode Modify procedure to change the active codec set to 5.9 kbit/s and steps a) to e) are repeated
- k) The SS uses a Channel Mode Modify procedure to change the active codec set to 5.15 kbit/s and steps a) to e) are repeated
- l) The SS uses a Channel Mode Modify procedure to change the active codec set to 4.75 kbit/s and steps a) to e) are repeated

#### Maximum Duration of Test

4 hours for each radio band (GSM 400, GSM 700, GSM 850, GSM 900)

7 hours for each radio band (GSM 1800, GSM1900)

#### 14.5.1.2.5 Test requirements

The error rate measured in this test shall not exceed the test limit error rate values given in tables 14-24 and 14-25. Adjacent channel rejection tests with a frequency condition noted as "@ndB" are performed with the interfering frequency transmitted with an additional n dB attenuation, see 3GPP TS 05.05. Where an entry in the table is '-', this combination should not be tested.

**Table 14-24: Limits for GSM 400, GSM 700, GSM 850 and GSM 900 adjacent channel rejection (applicable to R98 only)**

| Channel                      | Interferer level | Propagation condition TUhigh |                        |
|------------------------------|------------------|------------------------------|------------------------|
|                              |                  | Test limit error rate %      | Minimum No. of samples |
| TCH/AFS 12.2 (FER)           |                  | 7.560                        | 10 000                 |
| TCH/AFS 12.2 Class Ib (RBER) |                  | 2.142                        | 36 000                 |
| TCH/AFS 10.2 (FER)           |                  | 3.402                        | 22 500                 |
| TCH/AFS 10.2 Class Ib (RBER) |                  | 0.378                        | 200 000                |



|                              |        |       |         |
|------------------------------|--------|-------|---------|
| TCH/AFS 7.95 (FER)           | @-3 dB | 6.678 | 12 000  |
| TCH/AFS 7.95 Class Ib (RBER) | @-3 dB | 1.260 | 60 000  |
| TCH/AFS 7.4 (FER)            | @-3 dB | 6.804 | 12 000  |
| TCH/AFS 7.4 Class Ib (RBER)  | @-3 dB | 0.655 | 115 000 |
| TCH/AFS 6.7 (FER)            | @-3 dB | 3.654 | 21 000  |
| TCH/AFS 6.7 Class Ib (RBER)  | @-3 dB | 1.084 | 70 000  |
| TCH/AFS 5.9 (FER)            | @-3 dB | 2.520 | 30 000  |
| TCH/AFS 5.9 Class Ib (RBER)  | @-3 dB | 0.290 | 260 000 |
| TCH/AFS 5.15 (FER)           | @-3 dB | 1.764 | 43 000  |
| TCH/AFS 5.15 Class Ib (RBER) | @-3 dB | 0.277 | 275 000 |
| TCH/AFS 4.75 (FER)           | @-3 dB | 1.033 | 73 000  |
| TCH/AFS 4.75 Class Ib (RBER) | @-3 dB | 0.139 | 550 000 |

Table 14-25: Limits for DCS 1800 and PCS 1900 adjacent channel rejection (applicable to R98 only)

| Channel                      | Interferer level | Propagation condition TUhigh |                        |
|------------------------------|------------------|------------------------------|------------------------|
|                              |                  | Test limit error rate %      | Minimum No. of samples |
| TCH/AFS 12.2 (FER)           |                  | 3.402                        | 22 230                 |
| TCH/AFS 12.2 Class Ib (RBER) |                  | 2.016                        | 37 500                 |
| TCH/AFS 10.2 (FER)           |                  | 1.234                        | 61 230                 |
| TCH/AFS 10.2 Class Ib (RBER) |                  | 0.214                        | 353 000                |
| TCH/AFS 7.95 (FER)           | @-3 dB           | 2.520                        | 30 000                 |
| TCH/AFS 7.95 Class Ib (RBER) | @-3 dB           | 0.857                        | 88 000                 |
| TCH/AFS 7.4 (FER)            | @-3 dB           | 2.898                        | 26 000                 |
| TCH/AFS 7.4 Class Ib (RBER)  | @-3 dB           | 0.403                        | 187 500                |
| TCH/AFS 6.7 (FER)            | @-3 dB           | 1.033                        | 75 000                 |
| TCH/AFS 6.7 Class Ib (RBER)  | @-3 dB           | 0.643                        | 117 500                |
| TCH/AFS 5.9 (FER)            | @-3 dB           | 0.517                        | 147 500                |
| TCH/AFS 5.9 Class Ib (RBER)  | @-3 dB           | 0.100                        | 775 000                |
| TCH/AFS 5.15 (FER)           | @-3 dB           | 0.328                        | 230 800                |
| TCH/AFS 5.15 Class Ib (RBER) | @-3 dB           | 0.090                        | 833 400                |
| TCH/AFS 4.75 (FER)           | @-3 dB           | -                            | -                      |
| TCH/AFS 4.75 Class Ib (RBER) | @-3 dB           | -                            | -                      |

### 14.5.1.3 TCH/AHS

#### 14.5.1.3.1 Definition and applicability

The adjacent channel selectivity is a measure of the capability of the receiver to receive a wanted modulated signal without exceeding a given degradation due to the presence of an unwanted signal in the adjacent channel.

The adjacent channel can be adjacent in the RF spectrum or in time. There are therefore two types of adjacent channel selectivity:

- 1) Adjacent RF channel selectivity which is specifically tested in this subclause.
- 2) Adjacent Time Slot selectivity, which is not tested in this subclause.

The requirements and this test apply to MS supporting AMR Half Rate speech.

#### 14.5.1.3.2 Conformance requirement

1. With adjacent channel interference at 200 kHz above and below the wanted signal and signal level 9 dB above the wanted signal level:
  - 1.1 For a TUhigh faded wanted signal and a TUhigh adjacent channel interferer, the FER for TCH/AHS shall be within the requirements of table 2 in 3GPP TS 05.05; 3GPP TS 05.05, 6.3.
  - 1.2 For a TUhigh faded wanted signal and a TUhigh adjacent channel interferer, the Class Ib and Class II RBER shall be within the requirements of table 2 in 3GPP TS 05.05; 3GPP TS 05.05, 6.3.
2. For adjacent channel interference at 400 kHz above and below the wanted signal frequency and signal level 41 dB above the wanted signal level:
  - 2.1 For a TUhigh faded wanted signal and a TUhigh adjacent channel interferer, the FER for TCH/AHS shall be within the requirements of table 2 in 3GPP TS 05.05; 3GPP TS 05.05, 6.3.
  - 2.2 For a TUhigh faded wanted signal and a TUhigh adjacent channel interferer, the Class Ib and Class II RBER shall be within the requirements of table 2 in 3GPP TS 05.05; 3GPP TS 05.05, 6.3.

#### 14.5.1.3.3 Test purpose

- 1 To verify that with a TUhigh adjacent channel interferer at 200 kHz below the wanted TUhigh signal frequency and signal level 9 dB above the wanted signal level:
  - 1.1 Conformance requirement 1.1 is met with an allowance for the statistical significance of the test.
  - 1.2 Conformance requirement 1.2 is met with an allowance for the statistical significance of the test.
- 2 To verify that with a static adjacent channel interferer at 400 kHz above a TUhigh wanted signal frequency and signal level 41 dB above the wanted signal level:
  - 2.1 Conformance requirement 2.1 is met with an allowance for the statistical significance of the test.
  - 2.2 Conformance requirement 2.2 is met with an allowance for the statistical significance of the test.

#### 14.5.1.3.4 Method of test

##### 14.5.1.3.4.1 Initial conditions

A call is set up according to the generic call set up procedure on a TCH/AHS with an ARFCN in the mid ARFCN range, power control level set to maximum power.

The multirate configuration indicates the use of a codec set limited to 7.95 kbit/s.

The SS commands the MS to create the traffic channel loop back signalling erased frames.

The SS transmits Standard Test Signal C1 on the TCH (wanted signal).

#### 14.5.1.3.4.2 Procedure

- a) In addition to the wanted signal, the SS transmits an independent, uncorrelated interfering signal, Standard Test Signal I1 (unwanted signal).  
  
The unwanted signal is continuous and has no fixed relationship with the bit transitions of the wanted signal.  
  
The fading characteristic of the wanted and the unwanted signal is set to TUHigh.  
  
The unwanted signal is transmitted at a nominal frequency 200 kHz below the nominal frequency of the wanted signal. Its amplitude is set to 9dB above that of the wanted signal.
- b) The SS compares the data of the signal that it sends to the MS with the signal which is looped back from the receiver after demodulation and decoding, and checks the frame erasure indication.
- c) The SS tests the frame erasure compliance for the TCH/AHS by examining at least the minimum number of samples of consecutive frames. The number of frame erasure events is recorded.
- d) The SS determines the number of residual bit error events for the bits of the class Ib, by examining sequences of at least the minimum number of samples of consecutive bits of class Ib, Bits are only taken from those frames for which no bad frame indication was given.
- e) The measurement of steps c) to d) shall be repeated for a displacement of the unwanted signal of 400 kHz above the nominal frequency of the wanted signal. The amplitude of the unwanted signal shall be set to 41 dB above the level of the wanted signal.
- f) The SS uses a Channel Mode Modify procedure to change the active codec set to 7.4 kbit/s and steps a) to e) are repeated
- g) The SS uses a Channel Mode Modify procedure to change the active codec set to 6.7 kbit/s and steps a) to e) are repeated
- h) The SS uses a Channel Mode Modify procedure to change the active codec set to 5.9 kbit/s and steps a) to e) are repeated
- i) The SS uses a Channel Mode Modify procedure to change the active codec set to 5.15 kbit/s and steps a) to e) are repeated
- j) The SS uses a Channel Mode Modify procedure to change the active codec set to 4.75 kbit/s and steps a) to e) are repeated

#### Maximum Duration of Test

1.5 hours for each radio band.

#### 14.5.1.3.5 Test requirements

The error rate measured in this test shall not exceed the test limit error rate values given in tables 14-26 and 14-27. Adjacent channel rejection tests with a frequency condition noted as "@ndB" are performed with the interfering frequency transmitted with an additional n dB attenuation, see 3GPP TS 05.05.

**Table 14-26: Limits for GSM 400, GSM 700, GSM 850 and GSM 900 adjacent channel rejection (applicable to R98 only)**

| Channel                      | Interferer level | Propagation condition TUhigh |                        |
|------------------------------|------------------|------------------------------|------------------------|
|                              |                  | Test limit error rate %      | Minimum No. of samples |
| TCH/AHS 7.95 (FER)           | @+3dB            | 8.44                         | 8 960                  |
| TCH/AHS 7.95 Class Ib (RBER) | @+3dB            | 1.26                         | 60 000                 |
| TCH/AHS 7.95 Class II (RBER) | @+3dB            | 4.032                        | 18 750                 |
| TCH/AHS 7.4 (FER)            | @+3dB            | 6.048                        | 12 500                 |
| TCH/AHS 7.4 Class Ib (RBER)  | @+3dB            | 0.643                        | 117 650                |
| TCH/AHS 7.4 Class II (RBER)  | @+3dB            | 4.158                        | 18 200                 |
| TCH/AHS 6.7 (FER)            | @+3dB            | 2.898                        | 26 000                 |
| TCH/AHS 6.7 Class Ib (RBER)  | @+3dB            | 0.491                        | 153 000                |
| TCH/AHS 6.7 Class II (RBER)  | @+3dB            | 4.536                        | 16 750                 |
| TCH/AHS 5.9 (FER)            |                  | 8.946                        | 8 450                  |
| TCH/AHS 5.9 Class Ib (RBER)  |                  | 0.718                        | 105 270                |
| TCH/AHS 5.9 Class II (RBER)  |                  | 8.19                         | 9 230                  |
| TCH/AHS 5.15 (FER)           |                  | 4.158                        | 18 190                 |
| TCH/AHS 5.15 Class Ib (RBER) |                  | 0.756                        | 100 000                |
| TCH/AHS 5.15 Class II (RBER) |                  | 8.694                        | 8 700                  |
| TCH/AHS 4.75 (FER)           |                  | 2.268                        | 33 333                 |
| TCH/AHS 4.75 Class Ib (RBER) |                  | 0.277                        | 272 730                |
| TCH/AHS 4.75 Class II (RBER) |                  | 8.82                         | 8 580                  |

**Table 14-27: Limits for DCS 1800 and PCS 1900 adjacent channel rejection (applicable to R98 only)**

| Channel                      | Interferer level | Propagation condition TUhigh |                        |
|------------------------------|------------------|------------------------------|------------------------|
|                              |                  | Test limit error rate %      | Minimum No. of samples |
| TCH/AHS 7.95 (FER)           | @+3dB            | 8.442                        | 8 960                  |
| TCH/AHS 7.95 Class Ib (RBER) | @+3dB            | 1.26                         | 60 000                 |
| TCH/AHS 7.95 Class II (RBER) | @+3dB            | 3.906                        | 19 355                 |
| TCH/AHS 7.4 (FER)            | @+3dB            | 6.174                        | 12 250                 |
| TCH/AHS 7.4 Class Ib (RBER)  | @+3dB            | 0.643                        | 117 730                |
| TCH/AHS 7.4 Class II (RBER)  | @+3dB            | 4.158                        | 18 200                 |
| TCH/AHS 6.7 (FER)            | @+3dB            | 3.15                         | 24 000                 |
| TCH/AHS 6.7 Class Ib (RBER)  | @+3dB            | 0.479                        | 157 900                |
| TCH/AHS 6.7 Class II (RBER)  | @+3dB            | 4.41                         | 17 150                 |
| TCH/AHS 5.9 (FER)            |                  | 9.702                        | 7 800                  |
| TCH/AHS 5.9 Class Ib (RBER)  |                  | 0.756                        | 100 000                |
| TCH/AHS 5.9 Class II (RBER)  |                  | 8.064                        | 9 375                  |
| TCH/AHS 5.15 (FER)           |                  | 4.788                        | 15 800                 |
| TCH/AHS 5.15 Class Ib (RBER) |                  | 0.831                        | 90 910                 |
| TCH/AHS 5.15 Class II (RBER) |                  | 8.568                        | 8 830                  |
| TCH/AHS 4.75 (FER)           |                  | 2.646                        | 28 580                 |
| TCH/AHS 4.75 Class Ib (RBER) |                  | 0.315                        | 240 000                |
| TCH/AHS 4.75 Class II (RBER) |                  | 8.82                         | 8 580                  |

## 14.5.2 Adjacent channel rejection - control channels

### 14.5.2.1 Definition and applicability

The adjacent channel selectivity is a measure of the capability of the receiver to receive a wanted modulated signal without exceeding a given degradation due to the presence of an unwanted signal in the adjacent channel.

The adjacent channel can be the adjacent in the RF spectrum or in time. There are therefore two types of adjacent channel selectivity:

- 1) Adjacent RF channel selectivity which is specifically tested in this subclause.
- 2) Adjacent Time Slot selectivity, which is implicitly tested in test 14.2.1.

The requirements and this test apply to MS not supporting speech.

#### 14.5.2.2 Conformance requirement

1. For adjacent channel interference at 200 kHz above and below the wanted signal frequency and signal level 9 dB above the wanted signal level:
  - 1.1 For a TUhigh faded wanted signal and a TUhigh adjacent channel interferer, the FER for the FACCH/F does not exceed the requirements of table 2 in 3GPP TS 05.05 subclause 6.3.
  - 1.2 For a TUhigh faded wanted signal and a TUhigh adjacent channel interferer, the FER for the FACCH/F does not exceed the requirements of table 2 in 3GPP TS 05.05 under extreme test conditions; 3GPP TS 05.05 subclause 6.3, annex D subclauses D.2.1 and D.2.2.
2. With adjacent channel interference at 400 kHz above and below the wanted signal frequency and signal level 41 dB above the wanted signal level:
  - 2.1 For a TUhigh faded wanted signal and a static adjacent channel interferer, the FER for the FACCH/F shall be better than:
 

|                                        |                                       |
|----------------------------------------|---------------------------------------|
| GSM 400, GSM 700, GSM 850 and GSM 900: | 17,1 %; 3GPP TS 05.05, subclause 6.3; |
| DCS 1 800 and PCS 1 900:               | 6,1 %; 3GPP TS 05.05, subclause 6.3.  |
  - 2.2 For a TUhigh faded wanted signal and a static adjacent channel interferer, the FACCH/F shall be better than:
 

|                                        |         |
|----------------------------------------|---------|
| GSM 400, GSM 700, GSM 850 and GSM 900: | 17,1 %; |
| DCS 1 800 and PCS 1 900:               | 6,1 %.  |

under extreme test conditions; 3GPP TS 05.05, subclause 6.3, annex D subclauses D.2.1 and D.2.2.

#### 14.5.2.3 Test purpose

1. To verify that with TUhigh adjacent channel interference at 200 kHz above and below a TUhigh wanted signal frequency and signal level 9 dB above the wanted signal level:
  - 1.1 Conformance requirement 1.1 is met with an allowance for the statistical significance of the test.
  - 1.2 Conformance requirement 1.2 is met with an allowance for the statistical significance of the test.
2. To verify that with static adjacent channel interference at 400 kHz above and below a TUhigh wanted signal frequency and signal level 41 dB above the wanted signal level:
  - 2.1 Conformance requirement 2.1 is met with an allowance for the statistical significance of the test.
  - 2.2 Conformance requirement 2.2 is met with an allowance for the statistical significance of the test.

#### 14.5.2.4 Method of test

##### 14.5.2.4.1 Initial conditions

A call is set up according to the generic call set up procedure on a TCH in the mid ARFCN range. Any one of the supported TCH/(F9,6, F4,8, or F2,4) shall be used.

The SS transmits the Standard Test Signal C1 on the TCH (wanted signal).

##### 14.5.2.4.2 Procedure

- a) In addition to the wanted signal, the SS transmits an independent, uncorrelated interfering signal, Standard Test Signal I1 (unwanted signal).

The unwanted signal is continuous and has no fixed relationship with the bit transitions of the wanted signal. The fading characteristic of the wanted and the unwanted signal is TUhigh.

The unwanted signal is transmitted at a nominal frequency 200 kHz above the nominal frequency of the wanted signal. Its amplitude is set to 9dB above that of the wanted signal.

- b) The SS sends a Layer 3 message which does not require a Layer 3 response from the MS. Due to the adjacent channel interference, the MS may not be able to acknowledge the Layer 2 frame. Each repeated L2 frame indicates a frame erasure event. The SS determines the number of frame erasure events during at least the minimum number of samples of FACCH/F frames.

NOTE: These frames will not be consecutive but it is expected that the statistical significance of the tests will not be unduly degraded.

- c) The measurement of step b) is repeated with the unwanted signal on a frequency at the same displacement from, but below, the frequency of the wanted signal.
- d) The measurement of steps a) to c) is repeated for a displacement of the unwanted signal of 400 kHz, and with the amplitude of the unwanted signal 41 dB above the level of the wanted input signal, and the unwanted signal static.
- e) Steps a) to d) are repeated under extreme test conditions.

#### 14.5.2.5 Test requirements

**Table 14-23: Limits for adjacent channel selectivity**

| Interference at | Channel | Type of measurement | Test limit error rate % | Minimum No. of samples | Test limit error rate % | Minimum No. of samples |
|-----------------|---------|---------------------|-------------------------|------------------------|-------------------------|------------------------|
| 200 kHz         | FACCH/F | FER                 | 10,640                  | 5 639                  | 3,808                   | 15 756                 |
| 400 kHz         | FACCH/F | FER                 | 19,152                  | 3 133                  | 6,832                   | 8 782                  |

The error rates measured in this test shall not exceed the test limit error rates given in table 14-23. This shall apply for any combination of normal and extreme test voltages and ambient temperature, and with the interfering signals at either side of the wanted frequency.

NOTE: A static unwanted signal is used to avoid a potential problem with the noise floor of the fading simulator.

## 14.6 Intermodulation rejection

### 14.6.1 Intermodulation rejection - speech channels

#### 14.6.1.1 Definition and applicability

The intermodulation rejection is a measure of the capability of the receiver to receive a wanted modulated signal without exceeding a given degradation due to the presence of two or more unwanted signals with a specific frequency relationship to the wanted signal frequency.

The requirements and this test apply to MS supporting speech.

For E-GSM 900 and R-GSM 900 MS this test is only performed in the P-GSM band.

#### 14.6.1.2 Conformance requirement

In the presence of two unwanted signals with a specific frequency relationship to the wanted signal frequency the Class II RBER for TCH/FS shall meet the reference sensitivity performance of table 1 in 3GPP TS 05.05 subclause 5.3.

#### 14.6.1.3 Test purpose

To verify that the MS does not exceed the conformance requirement with an allowance for the statistical significance of the test.

#### 14.6.1.4 Method of test

NOTE: The measurements address the third order intermodulation, which represents the most serious case.

##### 14.6.1.4.1 Initial conditions

A call is set up according to the generic call set up procedure on a TCH with an ARFCN in the Mid ARFCN range, power control level set to maximum power.

The SS transmits Standard Test Signal C1 on the traffic channel.

##### 14.6.1.4.2 Procedure

- a) The amplitude of the wanted signal is set to 4 dB above the reference sensitivity level (see table 14-24).
- b) The SS commands the MS to create the loop back facility signalling erased frames.
- c) The SS produces a static wanted signal, and two static interfering (unwanted) signals at the same time. There is no correlation in the modulation between the signals.

The first interfering signal is on a frequency equal to the centre frequency of an ARFCN four above that of the receiver. This signal is static and unmodulated.

The second interfering signal is on an ARFCN eight above that of the receiver. This signal is static, continuous and modulated by random data.

The amplitude of both the interfering signals is set according to table 14-24.

- d) The SS compares the data of the signal that it sends to the MS with the signal which is looped back from the receiver after demodulation and decoding, and checks the frame erasure indication.

The SS tests the RBER compliance of class II bits by examining at least the minimum number of samples of consecutive bits. Bits only taken from those frames which do not signal frame erasure. The number of error events is recorded.

- e) The measurement of step d) is repeated with the two unwanted signals having frequencies corresponding to ARFCN four and eight below the ARFCN of the wanted signal.
- f) Steps b) to e), are repeated but with the receiver operating on an ARFCN in the Low ARFCN range.
- g) Steps b) to e), are repeated but with the receiver operating on an ARFCN in the High ARFCN range.
- h) Steps a) to g) are repeated under extreme test conditions.

**Table 14-24: Intermodulation test signal levels**

|                                       | GSM 400, GSM 700,<br>GSM 850 and GSM 900 |          | DCS 1 800        |         | PCS 1 900 |
|---------------------------------------|------------------------------------------|----------|------------------|---------|-----------|
|                                       | Small MS                                 | Other MS | Class 1 and<br>2 | Class 3 |           |
| WANTED SIGNAL<br>dB $\mu$ Vemf( )     | 15                                       | 13       | 17               | 15      | 15        |
| FIRST INTERFERER<br>dB $\mu$ Vemf( )  | 64                                       | 74       | 64               | 68      | 64        |
| SECOND INTERFERER<br>dB $\mu$ Vemf( ) | 63                                       | 63       | 64               | 68      | 64        |

NOTE: Some of the levels in table 14-24 are different to those specified in 3GPP TS 05.05 due to the consideration of the effect of modulation sideband noise from the second interferer.

##### 14.6.1.5 Test requirements

The error rate measured in this test shall not exceed the test limit error rate values given in table 14-25.

This shall apply under normal condition and under any combination of normal and extreme test voltages and ambient temperature, and with the two interfering signals at either side of the wanted frequency.

**Table 14-25: Limits for intermodulation rejection**

| Channel         | Propagation conditions | Type of measurement | Test limit error rate % | Minimum No. of samples |
|-----------------|------------------------|---------------------|-------------------------|------------------------|
| TCH/FS Class II | Static                 | RBER                | 2,439                   | 8 200                  |

## 14.6.2 Intermodulation rejection - control channels

### 14.6.2.1 Definition and applicability

The intermodulation rejection is a measure of the capability of the receiver to receive a wanted modulated signal without exceeding a given degradation due to the presence of two or more unwanted signals with a specific frequency relationship to the wanted signal frequency.

The requirements and this test apply to MS not supporting speech.

For E-GSM 900 and R-GSM 900 MS this test is only performed in the P-GSM band.

### 14.6.2.2 Conformance requirement

In the presence of two unwanted signals with a specific frequency relationship to the wanted signal frequency the FER for FACCH/F shall meet the reference sensitivity performance of table 1 in 3GPP TS 05.05 subclause 5.3.

### 14.6.2.3 Test purpose

To verify that the MS does not exceed the conformance requirement with an allowance for the statistical significance of the test.

### 14.6.2.4 Method of test

NOTE: The measurements address the third order intermodulation, which represents the most serious case.

#### 14.6.2.4.1 Initial conditions

A call is set up according to the generic call set up procedure on a TCH with an ARFCN in the Mid ARFCN range, power control level set to maximum.

The SS transmits Standard Test Signal C1 on the traffic channel. The amplitude of the wanted signal is set to 4 dB above the reference sensitivity level (see table 14-25).

#### 14.6.2.4.2 Procedure

- a) The SS produces a TUhigh wanted signal, and two static interfering (unwanted) signals at the same time. There is no correlation in the modulation between the signals.

The first interfering signal is on a frequency equal to the centre frequency of an ARFCN four above that of the receiver. This signal is static and unmodulated.

The second interfering signal is on an ARFCN eight above that of the receiver. This signal is static, continuous and modulated by random data.

The amplitude of both the interfering signals is set according to table 14-26.

- b) The SS sends a Layer 3 message which does not require a Layer 3 response from the MS. The SS determines the number of frame erasure events during at least the minimum number of samples of FACCH/F frames.

NOTE: These frames will not be consecutive but it is expected that the statistical significance of the tests will not be unduly degraded.



- c) The measurement of step b) is repeated with the two unwanted signals having frequencies corresponding to ARFCN four and eight below the ARFCN of the wanted signal.
- d) Steps a) to c), are repeated but with the receiver operating on an ARFCN in the Low ARFCN range.
- e) Steps a) to c), are repeated but with the receiver operating on an ARFCN in the High ARFCN range.
- f) Steps a) to e) are repeated under extreme test conditions.

**Table 14-26: Intermodulation test signal levels**

|                                       | GSM 400, GSM 700,<br>GSM 850 and GSM 900 |          | DCS 1 800        |         | PCS 1 900 |
|---------------------------------------|------------------------------------------|----------|------------------|---------|-----------|
|                                       | Small MS                                 | Other MS | Class 1 and<br>2 | Class 3 |           |
| WANTED SIGNAL<br>dB $\mu$ Vemf( )     | 15                                       | 13       | 17               | 15      | 15        |
| FIRST INTERFERER<br>dB $\mu$ Vemf( )  | 64                                       | 74       | 64               | 68      | 64        |
| SECOND INTERFERER<br>dB $\mu$ Vemf( ) | 63                                       | 63       | 64               | 68      | 64        |

NOTE: Some of the levels in table 14-26 are different to those specified in 3GPP TS 05.05 due to the consideration of the effect of modulation sideband noise from the second interferer.

#### 14.6.2.5 Test requirements

The error rate measured in this test shall not exceed the test limit error rate values given in table 14-27.

This shall apply under normal condition and under any combination of normal and extreme test voltages and ambient temperature, and with the two interfering signals at either side of the wanted frequency.

**Table 14-27: Limits for intermodulation rejection**

| Channel | Propagation conditions | Type of measurement | GSM 400, GSM 700,<br>GSM 850 and GSM 900 |                            | DCS 1 800 and PCS 1 900 |                        |
|---------|------------------------|---------------------|------------------------------------------|----------------------------|-------------------------|------------------------|
|         |                        |                     | Test limit error rate %                  | Minimum No. of max-samples | Test limit error rate % | Min No. of max-samples |
| FACCH/F | TUhigh/No FH           | FER                 | 8,961                                    | 6 696                      | 4,368                   | 13 736                 |

## 14.7 Blocking and spurious response

### 14.7.1 Blocking and spurious response - speech channels

#### 14.7.1.1 Definition and applicability

Blocking is a measure of the ability of the receiver to receive a modulated wanted input signal in the presence of an unwanted input signal, on frequencies other than those of the spurious responses or the adjacent channels, without exceeding a given degradation.

The requirements and this test apply to MS supporting speech.

#### 14.7.1.2 Conformance requirement

1. The blocking characteristics of the receiver are specified separately for in-band and out-of-band performance as identified in 3GPP TS 05.05 subclause 5.1.

The reference sensitivity performance as specified in table 1 of 3GPP TS 05.05 shall be met when the following signals are simultaneously input to the receiver:

- a useful signal at frequency  $f_0$ , 3 dB above the reference sensitivity level as specified in 3GPP TS 05.05 subclause 6.2;
- a continuous, static sine wave signal at a level as in the table of 3GPP TS 05.05 subclause 5.1 and at a frequency ( $f$ ) which is an integer multiple of 200 kHz;
- with the following exceptions, called spurious response frequencies:
  - a) GSM 700, GSM 850 and GSM 900: in band, for a maximum of six occurrences (which if grouped shall not exceed three contiguous occurrences per group);
 

DCS 1 800: in band, for a maximum of twelve occurrences (which if grouped shall not exceed three contiguous occurrences per group);

PCS 1 900: in band, for a maximum of twelve occurrences (which if grouped shall not exceed three contiguous occurrences per group);

GSM 400: in band, for a maximum of three occurrences;
  - b) out of band, for a maximum of 24 occurrences (which if below  $f_0$  and grouped shall not exceed three contiguous occurrences per group).

where the above performance shall be met when the continuous sine wave signal ( $f$ ) is set to a level of 70 dB $\mu$ V (emf) (i.e. -43 dBm). 3GPP TS 05.05, subclause 5.1.

#### 14.7.1.3 Test purpose

1. To verify that the in band blocking performance is met without exceeding the total number of allowed in band spurious responses. An allowance is made for the statistical significance of the test.
2. To verify that at selected out of band frequencies, the out of band blocking performance is met without exceeding the total number of allowed out of band spurious responses. An allowance is made for the statistical significance of the test.

NOTE: Not all of the possible out of band frequencies are tested as this results in excessive test time. However, the total number of out of band spurious responses, specified in 3GPP TS 05.05, are allowed to ensure a fair test of the MS.

#### 14.7.1.4 Method of test

##### 14.7.1.4.1 Initial conditions

A call is set up according to the generic call set up procedure, except the BCCH frequency list shall be empty, on a TCH with an arbitrary ARFCN in the range supported by the MS. The power control level is set to maximum power.

The SS transmits Standard Test Signal C1 on the traffic channel. (TCH frequency FR).

The SS commands the MS to create traffic channel loop back signalling erased frames.

##### 14.7.1.4.2 Procedure

- a) The SS produces a static wanted signal and a static interfering signal at the same time. The amplitude of the wanted signal is set to 4 dB above the reference sensitivity level.
- b) The unwanted signal is a C.W. signal (Standard test signal IO) of frequency FB. It is applied in turn on the subset of frequencies calculated in step c) in the overall range 100 kHz to 12,75 GHz, where FB is an integer multiple of 200 kHz.

However, frequencies in the range  $FR \pm 600$  kHz are excluded.

NOTE: Allowance must be made for possible spurious signals arising from the SS. These are particularly likely at sub harmonic frequencies  $nFB$  where  $n = 2, 3, 4, 5$ , etc.

c) The frequencies at which the test is performed (adjusted to an integer multiple of 200 kHz channels most closely approximating the absolute frequency of the calculated blocking signal frequency) are the combined frequencies from i), ii) and iii) below:-

i) The total frequency range formed by:

GSM 400 the frequencies between  $F_{lo} + (IF_1 + IF_2 + \dots + IF_n + 3,6 \text{ MHz})$

and  $F_{lo} - (IF_1 + IF_2 + \dots + IF_n + 3,6 \text{ MHz})$ .

GSM 700 the frequencies between  $F_{lo} + (IF_1 + IF_2 + \dots + IF_n + 7,5 \text{ MHz})$

and  $F_{lo} - (IF_1 + IF_2 + \dots + IF_n + 7,5 \text{ MHz})$ .

GSM 850 and P-GSM 900 the frequencies between  $F_{lo} + (IF_1 + IF_2 + \dots + IF_n + 12,5 \text{ MHz})$

and  $F_{lo} - (IF_1 + IF_2 + \dots + IF_n + 12,5 \text{ MHz})$ .

E-GSM 900 the frequencies between  $F_{lo} + (IF_1 + IF_2 + \dots + IF_n + 17,5 \text{ MHz})$

and  $F_{lo} - (IF_1 + IF_2 + \dots + IF_n + 17,5 \text{ MHz})$ .

DCS 1 800 the frequencies between  $F_{lo} + (IF_1 + IF_2 + \dots + IF_n + 37,5 \text{ MHz})$

and  $F_{lo} - (IF_1 + IF_2 + \dots + IF_n + 37,5 \text{ MHz})$ .

PCS 1 900 the frequencies between  $F_{lo} + (IF_1 + IF_2 + \dots + IF_n + 30,0 \text{ MHz})$

and  $F_{lo} - (IF_1 + IF_2 + \dots + IF_n + 30,0 \text{ MHz})$ .

and

the frequencies +100 MHz and -100 MHz from the edge of the relevant receive band.

Measurements are made at 200 kHz intervals.

ii) The three frequencies  $IF_1$ ,  $IF_1 + 200 \text{ kHz}$ ,  $IF_1 - 200 \text{ kHz}$ .

iii) The frequencies:

$mF_{lo} + IF_1$ ;

$mF_{lo} - IF_1$ ;

$mFR$ ;

where  $m$  is all positive integers greater than or equal to 2 such that either sum lies in the range 100 kHz to 12,75 GHz.

The frequencies in step ii) and iii) lying in the range of frequencies defined by step i) above need not be repeated.

Where:

$F_{lo}$  - local oscillator applied to first receiver mixer

$IF_1 \dots IF_n$  - are the  $n$  intermediate frequencies

$F_{lo}$ ,  $IF_1$ ,  $IF_2 \dots IF_n$  - shall be declared by the manufacturer in the PIXIT statement 3GPP TS 51.010-1 annex 3.

d) The level of the unwanted signal is set according to table 14-28.

Table 14-28a: Level of unwanted signals

| FREQUENCY                            | GSM 900                   |          | DCS 1 800 |
|--------------------------------------|---------------------------|----------|-----------|
|                                      | Small MS                  | Other MS |           |
|                                      | LEVEL IN dB $\mu$ Vemf( ) |          |           |
| FR $\pm$ 600 kHz to FR $\pm$ 800 kHz | 70                        | 75       | 70        |
| FR $\pm$ 800 kHz to FR $\pm$ 1,6 MHz | 70                        | 80       | 70        |
| FR $\pm$ 1,6 MHz to FR $\pm$ 3 MHz   | 80                        | 90       | 80        |
| 915 MHz to FR - 3 MHz                | 90                        | 90       | -         |
| FR + 3 MHz to 980 MHz                | 90                        | 90       | -         |
| 1 785 MHz to FR - 3 MHz              | -                         | -        | 87        |
| FR + 3 MHz to 1 920 MHz              | -                         | -        | 87        |
| 835 MHz to < 915 MHz                 | 113                       | 113      |           |
| > 980 MHz to 1 000 MHz               | 113                       | 113      |           |
| 100 kHz to < 835 MHz                 | 90                        | 90       |           |
| > 1 000 MHz to 12,75 GHz             | 90                        | 90       |           |
| 100 kHz to 1 705 MHz                 | -                         | -        | 113       |
| > 1 705 MHz to < 1 785 MHz           | -                         | -        | 101       |
| > 1 920 MHz to 1 980 MHz             | -                         | -        | 101       |
| > 1 980 MHz to 12,75 GHz             | -                         | -        | 90        |

Table 14-28b: Level of unwanted signals

| FREQUENCY                            | GSM 450                   |          | GSM 480  |          |
|--------------------------------------|---------------------------|----------|----------|----------|
|                                      | Small MS                  | Other MS | Small MS | Other MS |
|                                      | LEVEL IN dB $\mu$ Vemf( ) |          |          |          |
| FR $\pm$ 600 kHz to FR $\pm$ 800 kHz | 70                        | 75       | 70       | 75       |
| FR $\pm$ 800 kHz to FR $\pm$ 1,6 MHz | 70                        | 80       | 70       | 80       |
| FR $\pm$ 1,6 MHz to FR $\pm$ 3 MHz   | 80                        | 90       | 80       | 90       |
| 457,6 MHz to FR - 3 MHz              | 90                        | 90       | -        | -        |
| FR + 3 MHz to 473,6 MHz              | 90                        | 90       | -        | -        |
| 486 MHz to FR - 3 MHz                | -                         | -        | 90       | 90       |
| FR + 3 MHz to 502 MHz                | -                         | -        | 90       | 90       |
| 100 kHz to < 457,6 MHz               | 113                       | 113      | -        | -        |
| > 473,6 MHz to 12,75 GHz             | 113                       | 113      | -        | -        |
| 100 kHz to < 486 MHz                 | -                         | -        | 113      | 113      |
| > 502 MHz to 12,75 GHz               | -                         | -        | 113      | 113      |

Table 14-28c: Level of unwanted signals

| FREQUENCY                            | PCS 1 900                 |
|--------------------------------------|---------------------------|
|                                      | LEVEL IN dB $\mu$ Vemf( ) |
| FR $\pm$ 600 kHz to FR $\pm$ 800 kHz | 70                        |
| FR $\pm$ 800 kHz to FR $\pm$ 1,6 MHz | 70                        |
| FR $\pm$ 1,6 MHz to FR $\pm$ 3 MHz   | 80                        |
| 1 910 MHz to FR - 3 MHz              | 87                        |
| FR + 3 MHz to 2 010 MHz              | 87                        |
| 100 kHz to 1 830 MHz                 | 113                       |
| > 1 830 MHz to < 1 910 MHz           | 101                       |
| > 2 010 MHz to 2 070 MHz             | 101                       |
| > 2 070 MHz to 12,75 GHz             | 90                        |

**Table 14-28d: Level of unwanted signals**

| FREQUENCY                            | GSM 750                   | GSM 850 |
|--------------------------------------|---------------------------|---------|
|                                      | LEVEL IN dB $\mu$ Vemf( ) |         |
| FR $\pm$ 600 kHz to FR $\pm$ 800 kHz | 70                        | 70      |
| FR $\pm$ 800 kHz to FR $\pm$ 1,6 MHz | 70                        | 70      |
| FR $\pm$ 1,6 MHz to FR $\pm$ 3 MHz   | 80                        | 80      |
| 727 MHz to FR - 3 MHz                | 90                        | -       |
| FR + 3 MHz to 782 MHz                | 90                        | -       |
| 849 MHz to FR - 3 MHz                | -                         | 90      |
| FR + 3 MHz to 914 MHz                | -                         | 90      |
| 100 kHz to < 727 MHz                 | 113                       | -       |
| > 782 MHz to 12,75 GHz               | 113                       | -       |
| 100 kHz to < 849 MHz                 | -                         | 113     |
| > 914 MHz to 12,75 GHz               | -                         | 113     |

NOTE 1: These values differ from 3GPP TS 05.05 because of practical generator limits in the SS.

NOTE 2: For an E-GSM 900 MS the level of the unwanted signal in the band 905 MHz to < 915 MHz is relaxed to 108 dB $\mu$ Vemf( ).

NOTE 3: For a GSM 450 small MS the level of the unwanted signal in the band 450,4 MHz to < 457,6 MHz is relaxed to 108 dB $\mu$ Vemf( ). For a GSM 480 small MS the level of the unwanted signal in the band 478,8 MHz to < 486 MHz is relaxed to 108 dB $\mu$ Vemf( ).

e) The SS compares the data of the signal that it sends to the MS with the signal which is looped back from the receiver after demodulation and decoding, and checks the frame erasure indication.

The SS tests the RBER compliance for the bits of class II, by examining sequences of at least the minimum number of samples of consecutive bits of class II, where bits are taken only from those frames for which no bad frame indication was given. The number of error events is recorded.

If a failure is indicated it is noted and counted towards the allowed exemption totals.

In the case of failures discovered at the predicted frequencies at steps f ii), iii) or iv) the test is repeated on the adjacent channels  $\pm$ 200 kHz away. If either of these two frequencies fail then the next channel 200 kHz beyond is also tested. This process is repeated until all channels constituting the group of failures is known.

#### 14.7.1.5 Test requirements

The error rate measured in this test shall not exceed the test limit error rate values given in table 14-29.

This shall apply under normal test voltage and ambient temperature, and with the interfering signal at any frequency in the range specified.

**Table 14-29: Limits for blocking**

| Channel         | Type of measurement | Test limit error rate % | Minimum number of samples |
|-----------------|---------------------|-------------------------|---------------------------|
| TCH/FS Class II | RBER                | 2,439                   | 8 200                     |

The following exceptions are allowed:

GSM 450: A maximum of three failures in the frequency band 457,6 MHz to 473,6 MHz.

A maximum of 24 failures in the combined bands 100 kHz to 457,6 MHz and 473,6 MHz to 12,75 GHz (which, if below FR and grouped, shall not exceed three 200 kHz channels per group).

GSM 480: A maximum of three failures in the frequency band 486 MHz to 502 MHz.

A maximum of 24 failures in the combined bands 100 kHz to 486 MHz and 502 MHz to 12,75 GHz (which, if below FR and grouped, shall not exceed three 200 kHz channels per group).

|            |                                                                                                                                                                                                                                                                                                                                   |
|------------|-----------------------------------------------------------------------------------------------------------------------------------------------------------------------------------------------------------------------------------------------------------------------------------------------------------------------------------|
| GSM 750:   | A maximum of six failures in the frequency band 727 MHz to 782 MHz (which, if grouped, shall not exceed three 200 kHz channels per group).<br><br>A maximum of 24 failures in the combined bands 100 kHz to 727 MHz and 782 MHz to 12,75 GHz (which, if below FR and grouped, shall not exceed three 200 kHz channels per group). |
| GSM 850:   | A maximum of six failures in the frequency band 849 MHz to 914 MHz (which, if grouped, shall not exceed three 200 kHz channels per group).<br><br>A maximum of 24 failures in the combined bands 100 kHz to 849 MHz and 914 MHz to 12,75 GHz (which, if below FR and grouped, shall not exceed three 200 kHz channels per group). |
| GSM 900:   | A maximum of six failures in the frequency band 915 MHz to 980 MHz (which, if grouped, shall not exceed three 200 kHz channels per group).<br><br>A maximum of 24 failures in the combined bands 100 kHz to 915 MHz and 980 MHz to 12,75 GHz (which, if below FR and grouped, shall not exceed three 200 kHz channels per group). |
| DCS 1 800: | A maximum of twelve failures in the band 1 785 MHz to 1 920 MHz (which, if grouped, shall not exceed three 200 kHz channels per group).<br><br>A maximum of 24 in the combined bands 100 kHz to 1 785 MHz and 1 920 MHz to 12,75 GHz (which, if below FR and grouped, shall not exceed three 200 kHz channels per group).         |
| PCS 1 900: | A maximum of twelve failures in the band 1 910 MHz to 2 010 MHz (which, if grouped, shall not exceed three 200 kHz channels per group).<br><br>A maximum of 24 in the combined bands 100 kHz to 1 910 MHz and 2 010 MHz to 12,75 GHz (which, if below FR and grouped, shall not exceed three 200 kHz channels per group).         |

If the number of failures do not exceed the maximum allowed figures stated above, the test of 14.7.1.4 is repeated at the frequencies at which the failures occurred. The level of the unwanted signal is set to  $70 \text{ dB}\mu\text{Vemf}(\ )$  and the performance requirement is once again that that stated in the table above.

The number Error rate measured in this test shall not exceed the test limit error rate values given in table 14-29.

No failures are allowed at this lower unwanted signal level.

## 14.7.2 Blocking and spurious response - control channels

### 14.7.2.1 Definition and applicability

Blocking is a measure of the ability of the receiver to receive a modulated wanted input signal in the presence of an unwanted input signal, on frequencies other than those of the spurious responses or the adjacent channels, without exceeding a given degradation.

The requirements and this test apply to MS not supporting speech.

### 14.7.2.2 Conformance requirement

1. The blocking characteristics of the receiver are specified separately for in-band and out-of-band performance as identified in 3GPP TS 05.05 subclause 5.1.

The reference sensitivity performance as specified in table 1 of 3GPP TS 05.05 shall be met when the following signals are simultaneously input to the receiver:

- a useful signal at frequency  $f_0$ , 3 dB above the reference sensitivity level as specified in 3GPP TS 05.05 subclause 6.2;

- a continuous, static sine wave signal at a level as in the table of 3GPP TS 05.05 subclause 5.1 and at a frequency (f) which is an integer multiple of 200 kHz.

with the following exceptions, called spurious response frequencies:

- a) GSM 700, GSM 850 or GSM 900: in band, for a maximum of six occurrences (which if grouped shall not exceed three contiguous occurrences per group);

DCS 1 800: in band, for a maximum of twelve occurrences (which if grouped shall not exceed three contiguous occurrences per group);

PCS 1 900: in band, for a maximum of twelve occurrences (which if grouped shall not exceed three contiguous occurrences per group);

GSM 400: in band, for a maximum of three occurrences;

- b) out of band, for a maximum of 24 occurrences (which if below  $f_0$  and grouped shall not exceed three contiguous occurrences per group).

where the above performance shall be met when the continuous sine wave signal (f) is set to a level of 70 dB $\mu$ V (emf) (i.e. -43 dBm). 3GPP TS 05.05, subclause 5.1.

#### 14.7.2.3 Test purpose

1. To verify that the in band blocking performance is met without exceeding the total number of allowed in band spurious responses. An allowance is made for the statistical significance of the test.
2. To verify that at selected out of band frequencies, the out of band blocking performance is met without exceeding the total number of allowed out of band spurious responses. An allowance is made for the statistical significance of the test.

NOTE: Not all of the possible out of band frequencies are tested as this results in excessive test time. However, the total number of out of band spurious responses, specified in 3GPP TS 05.05, are allowed to ensure a fair test of the MS.

#### 14.7.2.4 Method of test

##### 14.7.2.4.1 Initial conditions

A call is set up according to the generic call set up procedure, except the BCCH frequency list shall be empty, on a TCH with an arbitrary ARFCN in the range supported by the MS. The power control level is set to maximum power.

The SS transmits Standard Test Signal C1 on the traffic channel. (TCH frequency FR).

##### 14.7.2.4.2 Procedure

- a) The SS sends a Layer 3 message which does not require a Layer 3 response from the MS. Due to interfering signals, the MS may not be able to acknowledge the Layer 2 frame. Frame erasures are indicated by repeated L2 frames.
- b) The SS is set to produce a TUhigh wanted signal and a static interfering signal at the same time. The SS sets the amplitude of the wanted signal to 4 dB above the reference sensitivity level.
- c) The unwanted signal is a C.W. signal (Standard test signal IO) of frequency FB. It is applied in turn on the subset of frequencies calculated at step f) in the overall range 100 kHz to 12,75 GHz, where FB is an integer multiple of 200 kHz.

However, frequencies in the range  $FR \pm 600$  kHz are excluded.

NOTE: Allowance must be made for possible spurious signals arising from the SS. These are particularly likely at sub harmonic frequencies  $nFB$  where  $n = 2, 3, 4, 5$ , etc.

d) The frequencies at which the test is performed (adjusted to an integer multiple of 200 kHz channels most closely approximating the absolute frequency of the calculated blocking signal frequency) are the combined frequencies from i), ii) and iii) which follow:

i) The total frequency range formed by:-

GSM 400 the frequencies between  $F_{10} + (IF_1 + IF_2 + \dots + IF_n + 3,6 \text{ MHz})$

and  $F_{10} - (IF_1 + IF_2 + \dots + IF_n + 3,6 \text{ MHz})$ .

GSM 700 the frequencies between  $F_{10} + (IF_1 + IF_2 + \dots + IF_n + 7,5 \text{ MHz})$

and  $F_{10} - (IF_1 + IF_2 + \dots + IF_n + 7,5 \text{ MHz})$ .

GSM 850 the frequencies between  $F_{10} + (IF_1 + IF_2 + \dots + IF_n + 12,5 \text{ MHz})$

and  $F_{10} - (IF_1 + IF_2 + \dots + IF_n + 12,5 \text{ MHz})$ .

P-GSM 900 the frequencies between  $F_{10} + (IF_1 + IF_2 + \dots + IF_n + 12,5 \text{ MHz})$

and  $F_{10} - (IF_1 + IF_2 + \dots + IF_n + 12,5 \text{ MHz})$ .

E-GSM 900 the frequencies between  $F_{10} + (IF_1 + IF_2 + \dots + IF_n + 17,5 \text{ MHz})$

and  $F_{10} - (IF_1 + IF_2 + \dots + IF_n + 17,5 \text{ MHz})$ .

DCS 1 800 the frequencies between  $F_{10} + (IF_1 + IF_2 + \dots + IF_n + 37,5 \text{ MHz})$

and  $F_{10} - (IF_1 + IF_2 + \dots + IF_n + 37,5 \text{ MHz})$ .

PCS 1 900 the frequencies between  $F_{10} + (IF_1 + IF_2 + \dots + IF_n + 30,0 \text{ MHz})$

and  $F_{10} - (IF_1 + IF_2 + \dots + IF_n + 30,0 \text{ MHz})$ .

and

the frequencies +100 MHz and -100 MHz from the edge of the relevant receive band.

Measurement are made at 200 kHz intervals.

ii) The three frequencies  $IF_1$ ,  $IF_1 + 200 \text{ kHz}$ ,  $IF_1 - 200 \text{ kHz}$ .

iii) The frequencies:

$mF_{10} + IF_1$ ;

$mF_{10} - IF_1$ ;

$mFR$ ;

where m is all positive integers greater than or equal to 2 such that either sum lies in the range 100 kHz to 12,75 GHz.

The frequencies in step ii) and iii) lying in the range of frequencies defined by step i) above need not be repeated.

Where:

$F_{10}$  - local oscillator applied to first receiver mixer

$IF_1 \dots IF_n$  - are the n intermediate frequencies

$F_{10}$ ,  $IF_1$ ,  $IF_2 \dots IF_n$  - shall be declared by the manufacturer in the PIXIT statement  
3GPP TS 51.010-1 annex 3.

e) The level of the unwanted signal is set according to table 14-30.



Table 14-30a: Level of unwanted signals

| FREQUENCY                            | GSM 900                   |          | DCS 1 800 |
|--------------------------------------|---------------------------|----------|-----------|
|                                      | Small MS                  | Other MS |           |
|                                      | LEVEL IN dB $\mu$ Vemf( ) |          |           |
| FR $\pm$ 600 kHz to FR $\pm$ 800 kHz | 70                        | 75       | 70        |
| FR $\pm$ 800 kHz to FR $\pm$ 1,6 MHz | 70                        | 80       | 70        |
| FR $\pm$ 1,6 MHz to FR $\pm$ 3 MHz   | 80                        | 90       | 80        |
| 915 MHz to FR - 3 MHz                | 90                        | 90       | -         |
| FR + 3 MHz to 980 MHz                | 90                        | 90       | -         |
| 1785 MHz to FR - 3 MHz               | -                         | -        | 87        |
| FR + 3 MHz to 1 920 MHz              | -                         | -        | 87        |
| 835 MHz to < 915 MHz                 | 113                       | 113      |           |
| > 980 MHz to 1 000 MHz               | 113                       | 113      |           |
| 100 kHz to < 835 MHz                 | 90                        | 90       |           |
| > 1 000 MHz to 12,75 GHz             | 90                        | 90       |           |
| 100 kHz to 1 705 MHz                 | -                         | -        | 113       |
| > 1 705 MHz to < 1 785 MHz           | -                         | -        | 101       |
| > 1 920 MHz to 1 980 MHz             | -                         | -        | 101       |
| > 1 980 MHz to 12,75 GHz             | -                         | -        | 90        |

Table 14-30b: Level of unwanted signals

| FREQUENCY                            | GSM 450                   |          | GSM 480  |          |
|--------------------------------------|---------------------------|----------|----------|----------|
|                                      | Small MS                  | Other MS | Small MS | Other MS |
|                                      | LEVEL IN dB $\mu$ Vemf( ) |          |          |          |
| FR $\pm$ 600 kHz to FR $\pm$ 800 kHz | 70                        | 75       | 70       | 75       |
| FR $\pm$ 800 kHz to FR $\pm$ 1,6 MHz | 70                        | 80       | 70       | 80       |
| FR $\pm$ 1,6 MHz to FR $\pm$ 3 MHz   | 80                        | 90       | 80       | 90       |
| 457,6 MHz to FR - 3 MHz              | 90                        | 90       | -        | -        |
| FR + 3 MHz to 473,6 MHz              | 90                        | 90       | -        | -        |
| 486 MHz to FR - 3 MHz                | -                         | -        | 90       | 90       |
| FR + 3 MHz to 502 MHz                | -                         | -        | 90       | 90       |
| 100 kHz to < 457,6 MHz               | 113                       | 113      | -        | -        |
| > 473,6 MHz to 12,75 GHz             | 113                       | 113      | -        | -        |
| 100 kHz to < 486 MHz                 | -                         | -        | 113      | 113      |
| > 502 MHz to 12,75 GHz               | -                         | -        | 113      | 113      |

Table 14-30c: Level of unwanted signals

| FREQUENCY                            | PCS 1 900<br>LEVEL IN<br>dB $\mu$ Vemf( ) |
|--------------------------------------|-------------------------------------------|
| FR $\pm$ 600 kHz to FR $\pm$ 800 kHz | 70                                        |
| FR $\pm$ 800 kHz to FR $\pm$ 1,6 MHz | 70                                        |
| FR $\pm$ 1,6 MHz to FR $\pm$ 3 MHz   | 80                                        |
| 1 910 MHz to FR - 3 MHz              | 87                                        |
| FR + 3 MHz to 2 010 MHz              | 87                                        |
| 100 kHz to 1 830 MHz                 | 113                                       |
| > 1 830 MHz to < 1 910 MHz           | 101                                       |
| > 2 010 MHz to 2 070 MHz             | 101                                       |
| > 2 070 MHz to 12,75 GHz             | 90                                        |

**Table 14-30d: Level of unwanted signals**

| FREQUENCY                            | GSM 750<br>LEVEL IN dB $\mu$ Vemf( ) | GSM 850<br>LEVEL IN dB $\mu$ Vemf( ) |
|--------------------------------------|--------------------------------------|--------------------------------------|
| FR $\pm$ 600 kHz to FR $\pm$ 800 kHz | 70                                   | 70                                   |
| FR $\pm$ 800 kHz to FR $\pm$ 1,6 MHz | 70                                   | 70                                   |
| FR $\pm$ 1,6 MHz to FR $\pm$ 3 MHz   | 80                                   | 80                                   |
| 727 MHz to FR - 3 MHz                | 90                                   | -                                    |
| FR + 3 MHz to 782 MHz                | 90                                   | -                                    |
| 849 MHz to FR - 3 MHz                | -                                    | 90                                   |
| FR + 3 MHz to 914 MHz                | -                                    | 90                                   |
| 100 kHz to < 727 MHz                 | 113                                  | -                                    |
| > 782 MHz to 12,75 GHz               | 113                                  | -                                    |
| 100 kHz to < 849 MHz                 | -                                    | 113                                  |
| > 914 MHz to 12,75 GHz               | -                                    | 113                                  |

NOTE 1: These values differ from 3GPP TS 05.05 because of practical generator limits in the SS.

NOTE 2: For an E-GSM 900 MS the level of the unwanted signal in the band 905 MHz to < 915 MHz is relaxed to 108 dB $\mu$ Vemf( ).

NOTE 3: For a GSM 450 small MS the level of the unwanted signal in the band 450,4 MHz to <457,6 MHz is relaxed to 108 dB $\mu$ Vemf( ). For a GSM 480 small MS the level of the unwanted signal in the band 478,8 MHz to <486 MHz is relaxed to 108 dB $\mu$ Vemf( ).

f) The SS determines the number of frame erasure events during at least the minimum number of samples. If a failure is indicated, it is noted and counted towards the allowed exemption total.

In the case of failures discovered at the predicted frequencies at steps f ii), iii) or iv) the test is repeated on the adjacent channels  $\pm$ 200 kHz away. If either of these two frequencies fail then the next channel 200 kHz beyond is also be tested. This process is repeated until all channels constituting the group of failures is known.

#### 14.7.2.5 Test requirements

The error rate measured in this test shall not exceed the test limit error rate given in table 14-31.

This shall apply under normal test voltage and ambient temperature, and with the interfering signal at any frequency in the range specified.

**Table 14-31: Limits for blocking**

| Channel | Type of measurement | GSM 400 and GSM 900   |                        | DCS 1 800 and PCS 1 900 |                        |
|---------|---------------------|-----------------------|------------------------|-------------------------|------------------------|
|         |                     | Test limit error rate | Minimum No. of samples | Test limit error rate   | Minimum No. of samples |
| FACCH/F | FER                 | 8,961                 | 6 696                  | 4,368                   | 13 736                 |

The following exceptions are allowed:

GSM 450: A maximum of three failures in the frequency band 457,6 MHz to 473,6 MHz.

A maximum of 24 failures in the combined bands 100 kHz to 457,6 MHz and 473,6 MHz to 12,75 GHz (which, if below FR and grouped, shall not exceed three 200 kHz channels per group).

GSM 480: A maximum of three failures in the frequency band 486 MHz to 502 MHz.

A maximum of 24 failures in the combined bands 100 kHz to 486 MHz and 502 MHz to 12,75 GHz (which, if below FR and grouped, shall not exceed three 200 kHz channels per group).

GSM 750: A maximum of six failures in the frequency band 727 MHz to 782 MHz (which, if grouped, shall not exceed three 200 kHz channels per group).

A maximum of 24 failures in the combined bands 100 kHz to 727 MHz and 782 MHz to 12,75 GHz (which, if below FR and grouped, shall not exceed three 200 kHz channels per group).

- GSM 850:** A maximum of six failures in the frequency band 849 MHz to 914 MHz (which, if grouped, shall not exceed three 200 kHz channels per group).  
A maximum of 24 failures in the combined bands 100 kHz to 849 MHz and 914 MHz to 12,75 GHz (which, if below FR and grouped, shall not exceed three 200 kHz channels per group).
- GSM 900:** A maximum of six failures in the band 915 MHz to 980 MHz (which, if grouped, shall not exceed three 200 kHz channels per group).  
A maximum of 24 in the combined bands 100 kHz to 915 MHz and 980 MHz to 12,75 GHz (which, if below FR and grouped, shall not exceed three 200 kHz channels per group).
- DCS 1 800:** A maximum of twelve failures in the band 1785 MHz to 1 920 MHz (which, if grouped, shall not exceed three 200 kHz channels per group).  
A maximum of 24 in the combined bands 100 kHz to 1785 MHz and 1 920 MHz to 12,75 GHz (which, if below FR and grouped, shall not exceed three 200 kHz channels per group).
- PCS 1 900:** A maximum of twelve failures in the band 1 910 MHz to 2 010 MHz (which, if grouped, shall not exceed three 200 kHz channels per group).  
A maximum of 24 in the combined bands 100 kHz to 1 910 MHz and 2 010 MHz to 12,75 GHz (which, if below FR and grouped, shall not exceed three 200 kHz channels per group).

If the number of failures do not exceed the maximum allowed figures stated above, the test of 14.7.2.4 is repeated at the frequencies at which the failures occurred. The level of the unwanted signal is set to 70 dB $\mu$ Vemf( ) and the performance requirement is once again that stated above.

The number of Error Events recorded in this test shall not exceed the test limit error rate values given above, when using the maximum number of samples.

No failures are allowed at this lower unwanted signal level.

### 14.7.3 Blocking and spurious response - speech channels for MS supporting the R-GSM band

#### 14.7.3.1 Definition and applicability

Blocking is a measure of the ability of the receiver to receive a modulated wanted input signal in the presence of an unwanted input signal, on frequencies other than those of the spurious responses or the adjacent channels, without exceeding a given degradation.

The requirements and this test apply to R-GSM MS supporting speech.

#### 14.7.3.2 Conformance requirement

1. The blocking characteristics of the receiver are specified separately for in-band and out-of-band performance as identified in 3GPP TS 05.05 subclause 5.1.

The reference sensitivity performance as specified in table 1 of 3GPP TS 05.05 shall be met when the following signals are simultaneously input to the receiver:

- a useful signal at frequency  $f_0$ , 3 dB above the reference sensitivity level as specified in 3GPP TS 05.05 subclause 6.2;
- a continuous, static sine wave signal at a level as in the table of 3GPP TS 05.05 subclause 5.1 and at a frequency ( $f$ ) which is an integer multiple of 200 kHz.

With the following exceptions, called spurious response frequencies:

- a) R-GSM 900: in band, for a maximum of six occurrences (which if grouped shall not exceed three contiguous occurrences per group);

- b) out of band, for a maximum of 24 occurrences (which if below  $f_0$  and grouped shall not exceed three contiguous occurrences per group).

Where the above performance shall be met when the continuous sine wave signal ( $f$ ) is set to a level of 70 dB $\mu$ V (emf) (i.e. -43 dBm). 3GPP TS 05.05, subclause 5.1.

#### 14.7.3.3 Test purpose

1. To verify that the in band blocking performance is met without exceeding the total number of allowed in band spurious responses. An allowance is made for the statistical significance of the test.
2. To verify that at selected out of band frequencies, the out of band blocking performance is met without exceeding the total number of allowed out of band spurious responses. An allowance is made for the statistical significance of the test.

NOTE: Not all of the possible out of band frequencies are tested as this results in excessive test time. However, the total number of out of band spurious responses, specified in 3GPP TS 05.05, are allowed to ensure a fair test of the MS.

#### 14.7.3.4 Method of test

##### 14.7.3.4.1 Initial conditions

A call is set up according to the generic call set up procedure, except the BCCH frequency list shall be empty, on a TCH with an arbitrary ARFCN in the range supported by the MS. The power control level is set to maximum power.

The SS transmits Standard Test Signal C1 on the traffic channel. (TCH frequency FR).

The SS commands the MS to create traffic channel loop back signalling erased frames.

##### 14.7.3.4.2 Procedure

- a) The SS produces a static wanted signal and a static interfering signal at the same time. The amplitude of the wanted signal is set to 4 dB above the reference sensitivity level.
- b) The unwanted signal is a C.W. signal (Standard test signal IO) of frequency FB. It is applied in turn on the subset of frequencies calculated in step c) in the overall range 100 kHz to 12,75 GHz, where FB is an integer multiple of 200 kHz.

However, frequencies in the range  $FR \pm 600$  kHz are excluded.

NOTE: Allowance must be made for possible spurious signals arising from the SS. These are particularly likely at sub harmonic frequencies  $nFB$  where  $n = 2, 3, 4, 5$ , etc.

- c) The frequencies at which the test is performed (adjusted to an integer multiple of 200 kHz channels most closely approximating the absolute frequency of the calculated blocking signal frequency) are the combined frequencies from i), ii) and iii) below:-

- i) The total frequency range formed by:-

R-GSM 900 the frequencies between  $F_{10} + (IF_1 + IF_2 + \dots + IF_n + 19,5 \text{ MHz})$

and  $F_{10} - (IF_1 + IF_2 + \dots + IF_n + 19,5 \text{ MHz})$ .

And the frequencies +100 MHz and -100 MHz from the edge of the relevant receive band.

Measurements are made at 200 kHz intervals.

- ii) The three frequencies  $IF_1, IF_1 + 200 \text{ kHz}, IF_1 - 200 \text{ kHz}$ .

- iii) The frequencies:

$mF_{10} + IF_1;$

$mF_{10} - IF_1;$

mFR;

where m is all positive integers greater than or equal to 2 such that either sum lies in the range 100 kHz to 12,75 GHz.

The frequencies in step ii) and iii) lying in the range of frequencies defined by step i) above need not be repeated.

Where:

$F_{lo}$  - local oscillator applied to first receiver mixer

$IF_1 \dots IF_n$  - are the n intermediate frequencies

$F_{lo}, IF_1, IF_2 \dots IF_n$  - shall be declared by the manufacturer in the PIXIT statement 3GPP TS 51.010-1 annex 3.

d) The level of the unwanted signal is set according to table 14-28b.

**Table 14-28b: Level of unwanted signals for R-GSM MS**

| FREQUENCY                            | R-GSM 900                 |          |
|--------------------------------------|---------------------------|----------|
|                                      | Small MS                  | Other MS |
|                                      | LEVEL IN dB $\mu$ Vemf( ) |          |
| FR $\pm$ 600 kHz to FR $\pm$ 800 kHz | 70                        | 75       |
| FR $\pm$ 800 kHz to FR $\pm$ 1,6 MHz | 70                        | 80       |
| FR $\pm$ 1,6 MHz to FR $\pm$ 3 MHz   | 80                        | 90       |
| 915 MHz to FR - 3 MHz                | 90                        | 90       |
| FR + 3 MHz to 980 MHz                | 90                        | 90       |
| 1 785 MHz to FR - 3 MHz              | -                         | -        |
| FR + 3 MHz to 1 920 MHz              | -                         | -        |
| 835 MHz to < 876 MHz                 | 113                       | 113      |
| 876 MHz to 880 MHz                   | 106                       | 113      |
| 880 MHz to 915 MHz                   | 106                       | 108      |
| > 980 MHz to 1 000 MHz               | 113                       | 113      |
| 100 kHz to < 835 MHz                 | 90                        | 90       |
| > 1 000 MHz to 12,75 GHz             | 90                        | 90       |

NOTE: These values differ from 3GPP TS 05.05 because of practical generator limits in the SS.

e) The SS compares the data of the signal that it sends to the MS with the signal which is looped back from the receiver after demodulation and decoding, and checks the frame erasure indication.

The SS tests the RBER compliance for the bits of class II, by examining sequences of at least the minimum number of samples of consecutive bits of class II, where bits are taken only from those frames for which no bad frame indication was given. The number of error events is recorded.

If a failure is indicated it is noted and counted towards the allowed exemption totals.

In the case of failures discovered at the predicted frequencies at steps f ii), iii) or iv) the test is repeated on the adjacent channels  $\pm$ 200 kHz away. If either of these two frequencies fail then the next channel 200 kHz beyond is also tested. This process is repeated until all channels constituting the group of failures is known.

#### 14.7.3.5 Test requirements

The error rate measured in this test shall not exceed the test limit error rate values given in table 14-29b.

This shall apply under normal test voltage and ambient temperature, and with the interfering signal at any frequency in the range specified.

**Table 14-29b: Limits for blocking**

| Channel         | Type of measurement | Test limit error rate % | Minimum number of samples |
|-----------------|---------------------|-------------------------|---------------------------|
| TCH/FS Class II | RBER                | 2,439                   | 8 200                     |

The following exceptions are allowed:

R-GSM 900: A maximum of six failures in the frequency band 915 MHz to 980 MHz (which, if grouped, shall not exceed three 200 kHz channels per group).

A maximum of 24 failures in the combined bands 100 kHz to 915 MHz and 980 MHz to 12,75 GHz (which, if below FR and grouped, shall not exceed three 200 kHz channels per group).

If the number of failures do not exceed the maximum allowed figures stated above, the test of 14.7.3.4 is repeated at the frequencies at which the failures occurred. The level of the unwanted signal is set to 70 dB $\mu$ Vemf( ) and the performance requirement is once again that that stated in the table above.

The number Error rate measured in this test shall not exceed the test limit error rate values given in table 14-29b.

No failures are allowed at this lower unwanted signal level.

## 14.7.4 Blocking and spurious response - control channels for MS supporting the R-GSM band

### 14.7.4.1 Definition and applicability

Blocking is a measure of the ability of the receiver to receive a modulated wanted input signal in the presence of an unwanted input signal, on frequencies other than those of the spurious responses or the adjacent channels, without exceeding a given degradation.

The requirements and this test apply to R-GSM MS not supporting speech.

### 14.7.4.2 Conformance requirement

- The blocking characteristics of the receiver are specified separately for in-band and out-of-band performance as identified in 3GPP TS 05.05 subclause 5.1.

The reference sensitivity performance as specified in table 1 of 3GPP TS 05.05 shall be met when the following signals are simultaneously input to the receiver:

- a useful signal at frequency  $f_0$ , 3 dB above the reference sensitivity level as specified in 3GPP TS 05.05 subclause 6.2;
- a continuous, static sine wave signal at a level as in the table of 3GPP TS 05.05 subclause 5.1 and at a frequency ( $f$ ) which is an integer multiple of 200 kHz.

With the following exceptions, called spurious response frequencies:-

- a) R-GSM 900: in band, for a maximum of six occurrences (which if grouped shall not exceed three contiguous occurrences per group);
- b) out of band, for a maximum of 24 occurrences (which if below  $f_0$  and grouped shall not exceed three contiguous occurrences per group).

Where the above performance shall be met when the continuous sine wave signal ( $f$ ) is set to a level of 70 dB $\mu$ V (emf) (i.e. -43 dBm). 3GPP TS 05.05, subclause 5.1.

### 14.7.4.3 Test purpose

- To verify that the in band blocking performance is met without exceeding the total number of allowed in band spurious responses. An allowance is made for the statistical significance of the test.

2. To verify that at selected out of band frequencies, the out of band blocking performance is met without exceeding the total number of allowed out of band spurious responses. An allowance is made for the statistical significance of the test.

NOTE: Not all of the possible out of band frequencies are tested as this results in excessive test time. However, the total number of out of band spurious responses, specified in 3GPP TS 05.05, are allowed to ensure a fair test of the MS.

#### 14.7.4.4 Method of test

##### 14.7.4.4.1 Initial conditions

A call is set up according to the generic call set up procedure, except the BCCH frequency list shall be empty, on a TCH with an arbitrary ARFCN in the range supported by the MS. The power control level is set to maximum power.

The SS transmits Standard Test Signal C1 on the traffic channel. (TCH frequency FR).

##### 14.7.4.4.2 Procedure

- a) The SS sends a Layer 3 message which does not require a Layer 3 response from the MS. Due to interfering signals, the MS may not be able to acknowledge the Layer 2 frame. Frame erasures are indicated by repeated L2 frames.
- b) The SS is set to produce a TUhigh wanted signal and a static interfering signal at the same time. The SS sets the amplitude of the wanted signal to 4 dB above the reference sensitivity level.
- c) The unwanted signal is a C.W. signal (Standard test signal IO) of frequency FB. It is applied in turn on the subset of frequencies calculated at step f) in the overall range 100 kHz to 12,75 GHz, where FB is an integer multiple of 200 kHz.

However, frequencies in the range  $FR \pm 600$  kHz are excluded.

NOTE: Allowance must be made for possible spurious signals arising from the SS. These are particularly likely at sub harmonic frequencies  $nFB$  where  $n = 2, 3, 4, 5$ , etc.

- d) The frequencies at which the test is performed (adjusted to an integer multiple of 200 kHz channels most closely approximating the absolute frequency of the calculated blocking signal frequency) are the combined frequencies from i), ii) and iii) which follow:

- i) The total frequency range formed by:-

R-GSM 900 the frequencies between  $F_{10} + (IF_1 + IF_2 + \dots + IF_n + 19,5 \text{ MHz})$

and  $F_{10} - (IF_1 + IF_2 + \dots + IF_n + 19,5 \text{ MHz})$ .

and

the frequencies +100 MHz and -100 MHz from the edge of the relevant receive band.

Measurement are made at 200 kHz intervals.

- ii) The three frequencies  $IF_1$ ,  $IF_1 + 200$  kHz,  $IF_1 - 200$  kHz.

- iii) The frequencies:

$mF_{10} + IF_1$ ;

$mF_{10} - IF_1$ ;

$mFR$ ;

where  $m$  is all positive integers greater than or equal to 2 such that either sum lies in the range 100 kHz to 12,75 GHz.

The frequencies in step ii) and iii) lying in the range of frequencies defined by step i) above need not be repeated.

Where:

- $F_{lo}$  - local oscillator applied to first receiver mixer
- $IF_1 \dots IF_n$  - are the n intermediate frequencies
- $F_{lo}, IF_1, IF_2 \dots IF_n$  - shall be declared by the manufacturer in the PIXIT statement 3GPP TS 51.010-1 annex 3.

- e) The level of the unwanted signal is set according to table 14-30b.

**Table 14-30b: Level of unwanted signals**

| FREQUENCY                            | GSM 900                   |          |
|--------------------------------------|---------------------------|----------|
|                                      | Small MS                  | Other MS |
|                                      | LEVEL IN dB $\mu$ Vemf( ) |          |
| FR $\pm$ 600 kHz to FR $\pm$ 800 kHz | 70                        | 75       |
| FR $\pm$ 800 kHz to FR $\pm$ 1,6 MHz | 70                        | 80       |
| FR $\pm$ 1,6 MHz to FR $\pm$ 3 MHz   | 80                        | 90       |
| 915 MHz to FR - 3 MHz                | 90                        | 90       |
| FR + 3 MHz to 980 MHz                | 90                        | 90       |
| 835 MHz to < 876 MHz                 | 113                       | 113      |
| 876 MHz to 880 MHz                   | 106                       | 113      |
| 880 MHz to 915 MHz                   | 106                       | 108      |
| > 980 MHz to 1 000 MHz               | 113                       | 113      |
| 100 kHz to < 835 MHz                 | 90                        | 90       |
| >1000 MHz to 12,75 GHz               | 90                        | 90       |

NOTE: These values differ from 3GPP TS 05.05 because of practical generator limits in the SS.

- f) The SS determines the number of frame erasure events during at least the minimum number of samples. If a failure is indicated, it is noted and counted towards the allowed exemption total.

In the case of failures discovered at the predicted frequencies at steps f ii), iii) or iv) the test is repeated on the adjacent channels  $\pm$ 200 kHz away. If either of these two frequencies fail then the next channel 200 kHz beyond is also be tested. This process is repeated until all channels constituting the group of failures is known.

#### 14.7.4.5 Test requirements

The error rate measured in this test shall not exceed the test limit error rate given in table 14-31b.

This shall apply under normal test voltage and ambient temperature, and with the interfering signal at any frequency in the range specified.

**Table 14-31b: Limits for blocking**

| Channel | Type of measurement | GSM 900               |                        | DCS 1 800             |                        |
|---------|---------------------|-----------------------|------------------------|-----------------------|------------------------|
|         |                     | Test limit error rate | Minimum No. of samples | Test limit error rate | Minimum No. of samples |
| FACCH/F | FER                 | 8,961                 | 6 696                  | 4,368                 | 13 736                 |

The following exceptions are allowed:

- R-GSM 900: A maximum of six failures in the band 915 MHz to 980 MHz (which, if grouped, shall not exceed three 200 kHz channels per group).

A maximum of 24 in the combined bands 100 kHz to 915 MHz and 980 MHz to 12,75 GHz (which, if below FR and grouped, shall not exceed three 200 kHz channels per group).



If the number of failures do not exceed the maximum allowed figures stated above, the test of 14.7.4.4 is repeated at the frequencies at which the failures occurred. The level of the unwanted signal is set to  $70 \text{ dB}\mu\text{Vemf}(\ )$  and the performance requirement is once again that stated above.

The number of Error Events recorded in this test shall not exceed the test limit error rate values given above, when using the maximum number of samples.

No failures are allowed at this lower unwanted signal level.

## 14.8 AM suppression

### 14.8.1 AM suppression - speech channels

#### 14.8.1.1 Definition and applicability

AM suppression is a measure of the ability of the receiver to receive a modulated wanted input signal in the presence of an unwanted TDMA modulated interferer.

The requirements and this test apply to MS supporting speech.

#### 14.8.1.2 Conformance requirement

The reference sensitivity performance as specified in table 1 shall be met when the following signals are simultaneously input to the receiver:

- a useful signal at frequency  $f_0$ , 3 dB above the reference sensitivity level as specified in 3GPP TS 05.05 subclause 5.2.
- a single frequency ( $f$ ), in the relevant receive band,  $|f - f_0| \geq 6\text{MHz}$ , which is an integer multiple of 200 kHz, a GSM TDMA signal modulated by any 148-bits subsequence of the 511-bits pseudo random bit sequence, defined in ITU-T Recommendation O.153 fascicle IV.4, at a level as defined in the table below. The interferer shall have one timeslot active and the frequency shall be at least 2 channels separated from any identified spurious responses. The transmitted bursts shall be synchronized to but, delayed in time between 61 and 86 bit periods relative to the bursts of the wanted signal. 3GPP TS 05.05, subclause 5.2.

| MS type                                                                                                                                                                         | Signal level         |
|---------------------------------------------------------------------------------------------------------------------------------------------------------------------------------|----------------------|
| GSM 400                                                                                                                                                                         | -31 dBm              |
| GSM 700                                                                                                                                                                         | -31 dBm              |
| GSM 850                                                                                                                                                                         | -31 dBm              |
| GSM 900                                                                                                                                                                         | -31 dBm              |
| DCS 1 800                                                                                                                                                                       | -29 / -31 dBm (note) |
| PCS 1 900                                                                                                                                                                       | -31 dBm              |
| NOTE: The -31 dBm level shall apply to DCS 1 800 class 1 and class 2 MS meeting the -102 dBm reference sensitivity level requirement according to 3GPP TS 05.05, subclause 6.2. |                      |

#### 14.8.1.3 Test purpose

To verify that the AM suppression performance of the MS meets the conformance requirement with an allowance for the statistical significance of the test.

#### 14.8.1.4 Method of test

##### 14.8.1.4.1 Initial conditions

A call is set up according to the generic call set up procedure, on a TCH/FS with an ARFCN in the mid ARFCN range. The power control level is set to maximum power.

The SS transmits standard Test Signal C1 on the traffic channel (TCH frequency FR).

The SS commands the MS to create traffic channel loop back signalling erased frames.

This test is performed after test 14.7.

#### 14.8.1.4.2 Procedure

- a) The SS produces a static wanted signal with an amplitude 4 dB above reference sensitivity level.
- b) The SS produces an interfering signal as described below:
  - static fading profile;
  - at an in band frequency greater than 6 MHz separated from FR and separated by at least two ARFCNs from any spurious responses.

NOTE: Spurious responses are identified by test cases 14.7.1 and 14.7.2.

- at a level as described in table 14-32.
- GSM TDMA modulated by random data with one timeslot active.
- synchronized to, but delayed between 61 and 86 bit periods to the bursts of the wanted signal.

**Table 14-32: Interferer signal level**

| MS type                                                                                                                                                                                                            | Signal level (dB $\mu$ V <sub>emf</sub> ) |
|--------------------------------------------------------------------------------------------------------------------------------------------------------------------------------------------------------------------|-------------------------------------------|
| GSM 400                                                                                                                                                                                                            | 82                                        |
| GSM 700                                                                                                                                                                                                            | 82                                        |
| GSM 850                                                                                                                                                                                                            | 82                                        |
| GSM 900                                                                                                                                                                                                            | 82                                        |
| DCS 1 800                                                                                                                                                                                                          | 82/84                                     |
| PCS 1 900                                                                                                                                                                                                          | 82                                        |
| NOTE: The 82 dB $\mu$ V <sub>emf</sub> (ie. -31 dBm) level shall apply to DCS 1 800 class 1 and class 2 MS meeting the -102 dBm reference sensitivity level requirement according to 3GPP TS 05.05, subclause 6.2. |                                           |

- c) The SS compares the data of the signal that it sends to the MS with the signal which is looped back from the receiver after demodulation and decoding, and checks the frame erasure indication.
- d) The SS tests the RBER compliance of class II bits by examining at least the minimum number of samples of consecutive bits. Bits only taken from those frames which do not signal frame erasure. The number of error events is recorded.

#### 14.8.1.5 Test requirements

The error rates measured in this test shall not exceed the test limit error rate values given in table 14.27.

**Table 14-33: Limits for AM suppression**

| Channel         | Propagation conditions | Type of measurement | Test limit error rate % | Minimum No. of samples |
|-----------------|------------------------|---------------------|-------------------------|------------------------|
| TCH/FS Class II | Static                 | RBER                | 2,439                   | 8 200                  |

## 14.8.2 AM suppression - control channels

### 14.8.2.1 Definition and applicability

AM suppression is a measure of the ability of the receiver to receive a modulated wanted input signal in the presence of an unwanted TDMA modulated interferer.

The requirements and this test apply to MS not supporting speech.

### 14.8.2.2 Conformance requirement

The reference sensitivity performance as specified in table 1 shall be met when the following signals are simultaneously input to the receiver:

- a useful signal at frequency  $f_0$ , 3 dB above the reference sensitivity level as specified in 3GPP TS 05.05 subclause 5.2.
- a single frequency ( $f$ ), in the relevant receive band,  $|f - f_0| \geq 6\text{MHz}$ , which is an integer multiple of 200 kHz, a GSM TDMA signal modulated by any 148-bits subsequence of the 511-bits pseudo random bit sequence, defined in ITU-T Recommendation O.153 fascicle IV.4, at a level as defined in the table below. The interferer shall have one timeslot active and the frequency shall be at least 2 channels separated from any identified spurious responses. The transmitted bursts shall be synchronized to but, delayed in time between 61 and 86 bit periods relative to the bursts of the wanted signal. 3GPP TS 05.05, subclause 5.2.

| MS type   | Signal level                                                                                                                                                              |
|-----------|---------------------------------------------------------------------------------------------------------------------------------------------------------------------------|
| GSM 400   | -31 dBm                                                                                                                                                                   |
| GSM 700   | -31 dBm                                                                                                                                                                   |
| GSM 850   | -31 dBm                                                                                                                                                                   |
| GSM 900   | -31 dBm                                                                                                                                                                   |
| DCS 1 800 | -29 / -31 dBm (note)                                                                                                                                                      |
| PCS 1 900 | -31 dBm                                                                                                                                                                   |
| NOTE:     | The -31 dBm level shall apply to DCS 1 800 class 1 and class 2 MS meeting the -102 dBm reference sensitivity level requirement according to 3GPP TS 05.05, subclause 6.2. |

### 14.8.2.3 Test purpose

To verify that the AM suppression performance of the MS meets the conformance requirement with an allowance for the statistical significance of the test.

### 14.8.2.4 Method of test

#### 14.8.2.4.1 Initial conditions

A call is set up according to the generic call set up procedure, on a TCH with an ARFCN in the mid ARFCN range. The power control level is set to maximum power.

The SS transmits standard Test Signal C1 on the traffic channel (TCH frequency FR).

This test is performed after test 14.7.

#### 14.8.2.4.2 Procedure

- a) The SS produces a TUhigh wanted signal with an amplitude 4 dB above reference sensitivity level.
- b) The SS produces an interfering signal as described below:
  - static fading profile;
  - t an in band frequency greater than 6 MHz separated from FR and separated by at least two ARFCNs from any spurious responses.

NOTE: Spurious responses are identified by test cases 14.7.1 and 14.7.2.

- at a level as described in table 14-34.
- GSM TDMA modulated by random data with one timeslot active.
- synchronized to, but delayed between 61 and 86 bit periods to the bursts of the wanted signal.

**Table 14-34: Interferer signal level**

| MS type                                                                                                                                                                                                            | Signal level (dB $\mu$ V <sub>emf</sub> ) |
|--------------------------------------------------------------------------------------------------------------------------------------------------------------------------------------------------------------------|-------------------------------------------|
| GSM 400                                                                                                                                                                                                            | 82                                        |
| GSM 700                                                                                                                                                                                                            | 82                                        |
| GSM 850                                                                                                                                                                                                            | 82                                        |
| GSM 900                                                                                                                                                                                                            | 82                                        |
| DCS 1 800                                                                                                                                                                                                          | 82/84                                     |
| PCS 1 900                                                                                                                                                                                                          | 82                                        |
| NOTE: The 82 dB $\mu$ V <sub>emf</sub> (ie. -31 dBm) level shall apply to DCS 1 800 class 1 and class 2 MS meeting the -102 dBm reference sensitivity level requirement according to 3GPP TS 05.05, subclause 6.2. |                                           |

- c) The SS sends the status message. Due to interfering signals, the MS may not be able acknowledge the Layer 2 frame. Frame erasures are indicated by repeated L2 frames.
- d) The SS determines the number of frame erasure events during at least the minimum number of samples. If a failure is indicated, it is noted and counted towards the allowed exemption total.

#### 14.8.2.5 Test requirements

The error rates measured in this test shall not exceed the test limit error rate values given in table 14.35.

**Table 14-35: Limits for AM suppression**

| Channel | Propagation conditions | Type of measurement | GSM 400, GSM 700, GSM 850 and GSM 900 |                            | DCS 1 800 and PCS 1 900 |                        |
|---------|------------------------|---------------------|---------------------------------------|----------------------------|-------------------------|------------------------|
|         |                        |                     | Test limit error rate %               | Minimum No. of max-samples | Test limit error rate % | Min No. of max-samples |
| FACCH/F | TUhigh/No FH           | FER                 | 8,961                                 | 6 696                      | 4,368                   | 13 736                 |

## 14.9 Paging performance at high input levels

### 14.9.1 Definition and applicability

The paging performance at high input levels is the signal level at the MS receiver input at which a certain FER for the PCH must be achieved.

The requirements and this test apply to all types of MS.

### 14.9.2 Conformance requirement

The paging performance at high input levels requirements of 3GPP TS 05.05 subclause 6.5 a) for PCH under static propagation conditions shall be met from 20 dB above reference sensitivity level up to -15 dBm for GSM 400, GSM 700, GSM 850 and GSM 900 and -23 dBm for DCS 1 800 and PCS 1 900.

### 14.9.3 Test purpose

To verify that the MS does not exceed the conformance requirement with an allowance for the statistical significance of the test.

#### 14.9.4 Method of test

##### 14.9.4.1 Initial conditions

###### System Simulator:

1 cell, Tx-Integer = 3, MAX RETRANS is set to minimum. The CCCH is combined with SDCCH.

BS\_PA\_MFRMS = 9 to achieve worst case sleep mode (DRX). The signal level at the receiver input is set to:

GSM 400: -15 dBm;

GSM 700: -15 dBm;

GSM 850: -15 dBm;

GSM 900: -15 dBm;

DCS 1800: -23 dBm;

PCS 1 900: -23 dBm.

###### Mobile Station:

The MS has a valid TMSI. It is "idle updated". The MS should have been powered up immediately before running the test, i.e. if a Location update is necessary the MS must be switched off and on again.

##### 14.9.4.2 Procedure

The MS is paged and the SS starts timer T3113. If a CHANNEL REQUEST is received before expiry of T3113 the SS sends an IMMEDIATE ASSIGNMENT REJECT. The sequence is performed 4 times.

Between two consecutive executions the SS must wait for an amount of time which is enough to guarantee that the MS is in service (listening to its paging subchannel).

##### 14.9.5 Test requirements

If the MS answers all pagings with a CHANNEL REQUEST the requirements are met.

NOTE: The probability for a good MS to fail this test is less than 1 %.

14.10 (void)

14.11 (void)

14.12 (void)

14.13 (void)

14.14 (void)

14.15 (void)

## 14.16 GPRS receiver tests

Statistical testing of receiver BLER performance

### Error Definition

Block Error Ratio (BLER):

The Block Error Ratio is the ratio of blocks received in error to the total number of received blocks, where a block is defined as received in error if the error detection functions in the receiver, operating in accordance with 3GPP TS 05.03, indicate an error as a result of the Block Check Sequence (BCS).

For USF the Block Error Ratio is the ratio of incorrectly interpreted USF to the total number of received USF.

### Test criteria

In the receiver tests for circuit switched channels, test error rates have been defined in order not to pass MS with a performance worse than the specification by 1 dB, with tests to be performed at the sensitivity and interference levels defined in 3GPP TS 05.05. For circuit switched channels 3GPP TS 05.05 defines the error rates at a fixed sensitivity or interference level.

For packet switched channels 3GPP TS 05.05 defines the receive or interference level at which a fixed Block Error Ratio is met. Therefore, for GPRS the receiver is tested with a 1 dB offset in the receive level and the interference level.

If the error events can be assumed to be random independent variables, outputs of stationary random processes with identical Gaussian distributions, the previous figures suggest a number of events not lower than 200 in AWGN channel and not lower than 600 in a multipath environment.

For multipath propagation conditions the hypothesis of stationary random processes does not generally hold. In case of non frequency hopping operation mode, the radio channel may be assumed to change 10 times per wavelength of travelled distance and to be short term stationary in between. So, in this case, the required observation time for having good statistical properties should not be lower (with some rounding) than that reported in table 14.16-1.

**Table 14.16-1: Minimum test time according to propagation profile**

| Propagation Conditions | GSM 400, GSM 700, GSM 850 and GSM 900 |        |    |    | DCS 1 800 and PCS 1 900 |        |     |    |
|------------------------|---------------------------------------|--------|----|----|-------------------------|--------|-----|----|
|                        | TUlow                                 | TUhigh | HT | RA | TUlow                   | TUhigh | HT  | RA |
| Min. test time (s)     | 500                                   | 30     | 15 | 6  | 500                     | 15     | 7,5 | 6  |

Table 14.16-2 details, for the different test conditions, the minimum number of blocks required in order to meet points 1) to 3): the corresponding test time (point 4) can be consequently computed.

**Table 14.16-2: Test conditions**

| Type of test | Type of channel    | Propagation/<br>frequency<br>conditions | Speci-fied<br>BLER % | Minimum<br>No of<br>blocks      |
|--------------|--------------------|-----------------------------------------|----------------------|---------------------------------|
| Sensitivity  | PDTCH/CS-1         | static                                  | 10                   | 2000                            |
| "            | PDTCH/CS-1         | TUhigh/no FH                            | 10                   | 6000                            |
| "            | PDTCH/CS-1         | TUhigh/FH                               | 10                   | 6000                            |
| "            | PDTCH/CS-1         | RA/no FH                                | 10                   | 6000                            |
| "            | PDTCH/CS-1         | HT/no FH                                | 10                   | 6000                            |
| "            | PDTCH/CS-2         | static                                  | 10                   | 2000                            |
| "            | PDTCH/CS-2         | TUhigh/no FH                            | 10                   | 6000                            |
| "            | PDTCH/CS-2         | TUhigh/FH                               | 10                   | 6000                            |
| "            | PDTCH/CS-2         | RA/no FH                                | 10                   | 6000                            |
| "            | PDTCH/CS-2         | HT/no FH                                | 10                   | 6000                            |
| "            | PDTCH/CS-3         | static                                  | 10                   | 2000                            |
| "            | PDTCH/CS-3         | TUhigh/no FH                            | 10                   | 6000                            |
| "            | PDTCH/CS-3         | TUhigh/FH                               | 10                   | 6000                            |
| "            | PDTCH/CS-3         | RA/no FH                                | 10                   | 6000                            |
| "            | PDTCH/CS-3         | HT/no FH                                | 10                   | 6000                            |
| "            | PDTCH/CS-4         | static                                  | 10                   | 2000                            |
| "            | PDTCH/CS-4         | TUhigh/no FH                            | 10                   | 6000                            |
| "            | PDTCH/CS-4         | TUhigh/FH                               | 10                   | 6000                            |
| "            | USF/CS-1           | static                                  | 1                    | 20000                           |
| "            | USF/CS-1           | TUhigh/no FH                            | 1                    | 60000                           |
| "            | USF/CS-1           | TUhigh/FH                               | 1                    | 60000                           |
| "            | USF/CS-1           | RA/no FH                                | 1                    | 60000                           |
| "            | USF/CS-1           | HT/no FH                                | 1                    | 60000                           |
| "            | USF/CS-2/CS-3/CS-4 | static                                  | 1                    | 20000                           |
| "            | USF/CS-2/CS-3/CS-4 | TUhigh/noFH                             | 1                    | 60000                           |
| "            | USF/CS-2/CS-3/CS-4 | TUhigh/FH                               | 1                    | 60000                           |
| "            | USF/CS-2/CS-3/CS-4 | RA/no FH                                | 1                    | 60000                           |
| "            | USF/CS-2/CS-3/CS-4 | HT/no FH                                | 1                    | 60000                           |
| Co-channel   | PDTCH/CS-1         | TUlow/no FH                             | 10                   | 6000, but<br>minimum of<br>500s |
| "            | PDTCH/CS-1         | TUhigh/no FH                            | 10                   | 6000                            |
| "            | PDTCH/CS-1         | TUhigh/FH                               | 10                   | 6000                            |
| "            | PDTCH/CS-1         | RA/no FH                                | 10                   | 6000                            |
| "            | PDTCH/CS-2         | TUlow/no FH                             | 10                   | 6000, but<br>minimum of<br>500s |
| "            | PDTCH/CS-2         | TUhigh/no FH                            | 10                   | 6000                            |
| "            | PDTCH/CS-2         | TUhigh/FH                               | 10                   | 6000                            |
| "            | PDTCH/CS-2         | RA/no FH                                | 10                   | 6000                            |
| "            | PDTCH/CS-3         | TUlow/no FH                             | 10                   | 6000, but<br>minimum of<br>500s |
| "            | PDTCH/CS-3         | TUhigh/no FH                            | 10                   | 6000                            |
| "            | PDTCH/CS-3         | TUhigh/FH                               | 10                   | 6000                            |
| "            | PDTCH/CS-3         | RA/no FH                                | 10                   | 6000                            |
| "            | PDTCH/CS-4         | TUlow/no FH                             | 10                   | 6000, but<br>minimum of<br>500s |
| "            | PDTCH/CS-4         | TUhigh/no FH                            | 10                   | 6000                            |
| "            | PDTCH/CS-4         | TUhigh/FH                               | 10                   | 6000                            |
| "            | USF/CS-1           | TUlow/no FH                             | 1                    | 60000                           |
| "            | USF/CS-1           | TUhigh/no FH                            | 1                    | 60000                           |
| "            | USF/CS-1           | TUhigh/FH                               | 1                    | 60000                           |
| "            | USF/CS-1           | RA/no FH                                | 1                    | 60000                           |
| "            | USF/CS-2/CS-3/CS-4 | TUlow/no FH                             | 1                    | 60000                           |
| "            | USF/CS-2/CS-3/CS-4 | TUhigh/no FH                            | 1                    | 60000                           |
| "            | USF/CS-2/CS-3/CS-4 | TUhigh/FH                               | 1                    | 60000                           |
| "            | USF/CS-2/CS-3/CS-4 | RA/no FH                                | 1                    | 60000                           |

## 14.16.1 Minimum Input level for Reference Performance

### 14.16.1.1 Definition and applicability

The minimum input level is the signal level at the MS receiver input at which a certain BLER is met.

The requirements and this test apply to MS supporting packet channels.

### 14.16.1.2 Conformance requirement

- The block error rate (BLER) performance shall not exceed 10 % at input levels according to the table below.

| Type of channel                              |     | Propagation conditions |                |                   |            |            |
|----------------------------------------------|-----|------------------------|----------------|-------------------|------------|------------|
|                                              |     | static                 | TUhigh (no FH) | TUhigh (ideal FH) | RA (no FH) | HT (no FH) |
| <b>GSM 400, GSM 700, GSM 850 and GSM 900</b> |     |                        |                |                   |            |            |
| PDTCH/CS-1                                   | dBm | -104                   | -104           | -104              | -104       | -103       |
| PDTCH/CS-2                                   | dBm | -104                   | -100           | -101              | -101       | -99        |
| PDTCH/CS-3                                   | dBm | -104                   | -98            | -99               | -98        | -96        |
| PDTCH/CS-4                                   | dBm | -101                   | -90            | -90               | *          | *          |
| <b>DCS 1 800 and PCS 1 900</b>               |     |                        |                |                   |            |            |
| PDTCH/CS-1                                   | dBm | -104                   | -104           | -104              | -104       | -103       |
| PDTCH/CS-2                                   | dBm | -104                   | -100           | -100              | -101       | -99        |
| PDTCH/CS-3                                   | dBm | -104                   | -98            | -98               | -98        | -94        |
| PDTCH/CS-4                                   | dBm | -101                   | -88            | -88               | *          | *          |

The input levels given in the above Table are referenced to normal GSM 900 MS, and have to be corrected by the following values for other MS:

|                                                |       |
|------------------------------------------------|-------|
| GSM 400, GSM 700, GSM 850 and GSM 900 small MS | +2 dB |
| DCS 1800 class 1 or 2 MS                       | +4 dB |
| DCS 1800 class 3 and PCS 1 900 class 1 or 2 MS | +2 dB |
| PCS 1 900 class 3 MS                           | 0 dB  |

3GPP TS 05.05, table 1a; 3GPP TS 05.05, subclause 6.2.

- The block error rate (BLER) performance shall not exceed 1 % at input levels according to the table below.

| Type of channel                              |     | Propagation conditions |                |                   |            |            |
|----------------------------------------------|-----|------------------------|----------------|-------------------|------------|------------|
|                                              |     | static                 | TUhigh (no FH) | TUhigh (ideal FH) | RA (no FH) | HT (no FH) |
| <b>GSM 400, GSM 700, GSM 850 and GSM 900</b> |     |                        |                |                   |            |            |
| USF/CS-1                                     | dBm | < -104                 | -103           | -104              | -104       | -104       |
| USF/CS-2 to 4                                | dBm | < -104                 | -104           | -104              | -104       | -104       |
| <b>DCS 1 800 and PCS 1 900</b>               |     |                        |                |                   |            |            |
| USF/CS-1                                     | dBm | < -104                 | -104           | -104              | -104       | -104       |
| USF/CS-2 to 4                                | dBm | < -104                 | -104           | -104              | -104       | -104       |

The input levels given in the above Table are referenced to normal GSM 900 MS, and have to be corrected by the following values for other MS:

|                                                |       |
|------------------------------------------------|-------|
| GSM 400, GSM 700, GSM 850 and GSM 900 small MS | +2 dB |
| DCS 1800 class 1 or 2 MS                       | +4 dB |
| DCS 1800 class 3 and PCS 1 900 class 1 or 2 MS | +2 dB |
| PCS 1 900 class 3 MS                           | 0 dB  |



3GPP TS 05.05, table 1a; 3GPP TS 05.05, subclause 6.2.

3. The BLER shall not exceed the the conformance requirements given in 1. - 2. under extreme conditions; 3GPP TS 05.05, subclause 6.2 and annex D subclauses D.2.1 and D.2.2.

4. The reference sensitivity performance specified above need not be met in the following cases:

for MS at the static channel, if the received level on either of the two adjacent timeslots to the wanted exceed the wanted timeslot by more than 20 dB;

for MS on a multislot configuration, if the received level on any of the timeslots belonging to the same multislot configuration as the wanted time slot, exceed the wanted time slot by more than 6 dB;

The interfering adjacent time slots shall be static with valid GSM signals in all cases;

3GPP TS 05.05, subclause 6.2.

- 5) For an MS allocated a USF on a PDCH with a random RF input or a valid PDCH signal with a random USF not equal to the allocated USF, the overall reception shall be such that the MS shall detect the allocated USF in less than 1% of the radio blocks. This requirement shall be met for all input levels up to -40 dBm.

3GPP TS 05.05, subclause 6.4

#### 14.16.1.3 Test purpose

NOTE: This test is performed under STATIC propagation conditions to allow implicit testing of the ability of the MS to hop over the full band. The tests under dynamic propagation conditions are better suited to test the minimum input level for reference BLER performance conformance but cannot test hopping over the full band due to limited bandwidth of available fading simulators.

1. To verify that that the MS sends a Packet Not Acknowledge in the Packet Downlink Ack/Nack in case of a the Block Check Sequence indicating a Block Error.
2. To verify that the MS does not exceed conformance requirement 1 for CS-3 and CS-4 under STATIC, TUhigh, HT and RA propagation conditions with an allowance for the statistical significance of the test.
3. To verify that the MS does not exceed conformance requirement 2 under HT propagation conditions with an allowance for the statistical significance of the test.
4. To verify that the MS does not exceed conformance requirement 3 under STATIC, TUhigh, HT and RA propagation conditions for the PDTCH, and HT propagation conditions for the USF, with an allowance for the statistical significance of the test.
5. To verify that the MS meets the conformance requirements also 1 and 2 for the conditions allowed by conformance requirement 4, with an allowance for the statistical significance of the test.
6. To verify that the MS meets conformance requirement 5, with an allowance for the statistical significance of the test.

#### 14.16.1.4 Method of test

##### 14.16.1.4.1 Initial conditions

NOTE 1: The BA list sent on the BCCH and SACCH will indicate at least six surrounding cells with at least one near to each band edge. It is not necessary to generate any of these BCCHs but, if provided the signal strengths of BCCHs shall be in the range  $15 \text{ dB}\mu\text{Vemf}( )$  to  $35 \text{ dB}\mu\text{Vemf}( )$ . Surrounding cell signal levels and cell reselection parameters are set so that the MS will not try a cell reselection.

NOTE 2: The ARFCN of any BCCH shall not be co-channel or on adjacent channels to the wanted traffic channel.

NOTE 3: When frequency hopping is used, the traffic channel may fall on any of the ARFCNs defined in clause 6.

NOTE 4: The PSII message is included in the PACCH when the MS is in packet transfer mode. The PBCCH\_CHANGE\_MARK value in PSII is not changed. This, together with preventing cell reselection as per Note 1, ensures that the MS is highly unlikely to suspend the TBF (3GPP TS 04.60 subclause 5.5.1.4.2 Suspension of operation to receive system operation), and thus making the effect of TBF suspension statistically insignificant for the test result.

A call is set up according to the generic call set up procedure for packet switched on an ARFCN in the Mid range, on the maximum number of receive timeslots, with the MS transmitting at maximum power.

For the ACK/NACK BLER and the BCS BLER parts of the test case, a downlink TBF will be established.

For the USF BLER parts of the test case the Test Mode defined in 3GPP TS 04.14 (subclause 5.4) will be used for uplink TBF. If the MS is capable of both:

Mode (a) transmitting pseudo-random data sequence in RLC data blocks;

Mode (b) transmitting looped-back RLC data blocks;

then Mode (a) will be used.

If Mode (b) is used then the SS sends the pseudo-random data sequence specified for Mode (a) on the downlink for loopback on the uplink.

#### 14.16.1.4.2 Procedure

- a) The SS transmits packets under TU50 propagation conditions, using CS-3 coding at a level of 1 dB above the level given in conformance reference 1. Out of the 400 blocks transmitted by the SS, 20 blocks are sent with incorrect BCS, at (pseudo) random positions. The SS checks, for the blocks it transmitted with incorrect BCS, whether or not the MS Packet Downlink Ack/Nack as sent by the MS indicates these blocks as not acknowledged.
- b) The SS transmits packets under static conditions, with the MS commanded to hopping mode using the hopping sequence used in clause 6, and using CS-3 coding to the MS on all allocated timeslots, at a level of 1 dB above the level given in the table in conformance requirement 1. On the time slots not allocated to the MS, the SS transmits at a level of 20 dB above the level given in the table in conformance requirement 1. This implicitly tests adjacent time slot rejection.
- c) The SS counts the number of blocks transmitted with CS-3 and the number of these blocks not acknowledged based on the content of the Ack/Nack Description information element (see 3GPP TS 04.60, subclause 12.3) in the Packet Downlink Ack/Nack as sent from the MS to the SS on the PACCH.

NOTE: Due to the error rates related to the USF, the MS is likely to occasionally miss its USF for transmitting the Packet Downlink Ack/Nack. As this requirement is not verified in this part of the test, the SS then again assigns uplink resources so the MS can send this message.

- d) Once the number of blocks transmitted with CS-3 as counted in step c) reaches or exceeds the minimum number of blocks as given in table 14-16.2, the SS calculates the Block error ratio. The SS resets both counters.
- e) The SS repeats step b) to d) with the following four fading conditions and hopping modes: TUhigh/noFH, TUhigh/FH, HT/noFH and RA/noFH. For these tests with fading channels, the SS does not transmit on the timeslots not allocated to the MS.
- f) The SS repeats steps b) to e) using CS-4 coding without RA/noFH.
- g) The SS repeats steps b) to f) under extreme test conditions.
- h) This step is only performed for a multislot MS. The SS establishes the normal test conditions with the exceptions in the parameter settings of Packet Downlink Assignment message:
  - $P_0 = 14$  dBm;
  - BTS\_PWR\_CTRL\_MODE = Mode A;
  - PR\_MODE = B.

Furthermore, the SS has to set the PR fields in the MAC headers of each downlink RLC data block to correspond to the applied downlink power level, as defined below. The SS repeats steps b) to d) with only one of the active timeslots at 1 dB above the level at which the reference sensitivity performance shall be met, and all other timeslots belonging to the same multislot configuration at a level of 6 dB above this timeslot.

- i) The SS establishes the normal test conditions, and sets the fading function to HT/noFH.
- j) The SS sets the value of the USF/CS-1 such as to allocate the uplink to the MS, transmitting at a level of 1 dB above the level given in the table in conformance requirement 2.
- k) The SS counts the number of times the USF is allocated to the MS, and the number of times the MS does not transmit while being allocated the uplink.
- l) Once the number of USF/CS-1 allocating the uplink for the MS as counted in step k) reaches or exceeds the minimum number of blocks as given in table 14-16.2, the SS calculates the Block error ratio. The SS resets both counters.
- m) The SS repeats steps j) to l) using USF/CS2 to 4 coding.
- n) The SS repeats steps i) to m) under extreme test conditions.
- o) The SS establishes normal test condition and a static channel. The SS sets the value of the USF/CS-1 to all values randomly, with the exception of the one allocated to the MS, transmitting at 3 dB below the level at which reference performance shall be met, and counts the number of times the MS transmits on the uplink. This is done for 2 000 blocks.

#### 14.16.1.5 Test requirements

In step a) the Packet Downlink Ack/Nack as sent by the MS shall indicate every block transmitted by the SS with incorrect BCS as not acknowledged.

The block error ratio, as calculated by the SS for different channels and under the different propagation conditions, under any combination of normal and extreme test voltages and ambient temperatures, shall not exceed the conformance requirement.

In step o) the MS shall transmit no more than 25 times.

In the case when downlink power control is not used and the output power used on the transmitted blocks is not equal to (BCCH level –  $P_b$ ) then the MS is not required to fulfil 3GPP TS 05.05 requirements for the first 25 blocks addressed to this MS (3GPP TS 05.08, subclause 10.2.2).

NOTE: This is stated in the Rel 99 version of 3GPP TS 05.08.

### 14.16.2 Co-channel rejection

#### 14.16.2.1 Co-channel rejection for packet channels

##### 14.16.2.1.1 Definition and applicability

The co-channel rejection is a measure of the capability of the receiver to receive a wanted modulated signal without exceeding a given degradation due to the presence of an unwanted modulated signal, both signals being at the nominal frequency of the receiver.

The requirements and this test apply to MS supporting packet channels.

## 14.16.2.1.2 Conformance requirement

1. The block error rate (BLER) performance shall not exceed 10 % at co-channel interference ratios ( $C/I_c$ ) exceeding those according to the table below.

| Type of channel                              |    | Propagation conditions |                   |                      |               |
|----------------------------------------------|----|------------------------|-------------------|----------------------|---------------|
|                                              |    | TUlow<br>(no FH)       | TUhigh<br>(no FH) | TUhigh<br>(ideal FH) | RA<br>(no FH) |
| <b>GSM 400, GSM 700, GSM 850 and GSM 900</b> |    |                        |                   |                      |               |
| PDTCH/CS-1                                   | dB | 13                     | 10                | 9                    | 9             |
| PDTCH/CS-2                                   | dB | 15                     | 14                | 13                   | 13            |
| PDTCH/CS-3                                   | dB | 16                     | 16                | 15                   | 16            |
| PDTCH/CS-4                                   | dB | 21                     | 24                | 23                   | -             |
| <b>DCS 1 800 and PCS 1 900</b>               |    |                        |                   |                      |               |
| PDTCH/CS-1                                   | dB | 13                     | 9                 | 9                    | 9             |
| PDTCH/CS-2                                   | dB | 15                     | 13                | 13                   | 13            |
| PDTCH/CS-3                                   | dB | 16                     | 16                | 16                   | 16            |
| PDTCH/CS-4                                   | dB | 21                     | 27                | 25                   | -             |

3GPP TS 05.05, table 2a; 3GPP TS 05.05, subclause 6.2.

2. The block error rate (BLER) performance shall not exceed 1 % at co-channel interference ratios ( $C/I_c$ ) exceeding those according to the table below.

| Type of channel                              |    | Propagation conditions |                   |                      |               |
|----------------------------------------------|----|------------------------|-------------------|----------------------|---------------|
|                                              |    | TUlow<br>(no FH)       | TUhigh<br>(no FH) | TUhigh<br>(ideal FH) | RA<br>(no FH) |
| <b>GSM 400, GSM 700, GSM 850 and GSM 900</b> |    |                        |                   |                      |               |
| USF/CS-1                                     | dB | 19                     | 12                | 10                   | 10            |
| USF/CS-2 to 4                                | dB | 18                     | 10                | 9                    | 8             |
| <b>DCS 1 800 and PCS 1 900</b>               |    |                        |                   |                      |               |
| USF/CS-1                                     | dB | 19                     | 10                | 10                   | 10            |
| USF/CS-2 to 4                                | dB | 18                     | 9                 | 9                    | 7             |

## 14.16.2.1.3 Test purpose

1. To verify that the MS does not exceed conformance requirement 1 under propagation condition TUlow/no FH, TUhigh/noFH, TUhigh/FH and RA/no FH with an allowance for the statistical significance of the test.
2. To verify that the MS does not exceed conformance requirement 2 under propagation condition TUhigh/noFH, with an allowance for the statistical significance of the test.

## 14.16.2.1.4 Method of test

## 14.16.2.1.4.1 Initial conditions

A call is set up according to the generic call set up procedure with an ARFCN in the mid ARFCN range, power control level set to maximum power.

The SS transmits Standard Test Signal C1.

In addition to this wanted signal (C), the SS produces an independent, uncorrelated interfering signal (I).

This unwanted signal is random, continuous and GSM-modulated, and has no fixed relationship with the bit transitions of the wanted signal.

For the ACK/NACK BLER and the BCS BLER parts of the test case, a downlink TBF will be established.

For the USF BLER parts of the test case the Test Mode defined in GSM Rec. 4.14 (para 5.4) will be used for uplink TBF. If the MS is capable of both:

Mode (a) transmitting pseudo-random data sequence in RLC data blocks;

Mode (b) transmitting looped-back RLC data blocks;

then Mode (a) will be used.

If Mode (b) is used then the SS sends the pseudo-random data sequence specified for Mode (a) on the downlink for loopback on the uplink.

#### 14.16.2.1.4.2 Procedure

- a) The SS transmits packets using CS-1 coding to the MS on all allocated timeslots.
- b) The fading characteristic of the wanted and the interfering signal is TU<sub>low</sub>, no FH applies.
- c) The co-channel interference ratio is set to 1 dB above the ratio given in the table in conformance requirement 1. The interferer shall have the same frequency hopping sequence as the wanted signal, as well as be subject to the same fading profile.
- d) The SS counts the number of blocks transmitted with current coding scheme and the number of these blocks not acknowledged based on the content of the Ack/Nack Description information element (see 3GPP TS 04.60, subclause 12.3) in the Packet Downlink Ack/Nack as sent from the MS to the SS on the PACCH.

NOTE: Due to the error rates related to the USF, the MS is likely to occasionally miss its USF for transmitting the Packet Downlink Ack/Nack. As this requirement is not verified in this part of the test, the SS then again assigns uplink resources so the MS can send this message.

- e) Once the number of blocks transmitted with the current coding scheme as counted in step d) reaches or exceeds the minimum number of blocks as given in table 14-x, the SS calculates the Block error ratio. The SS resets both counters.
- f) In the case of CS-1 the SS repeats step c) to e) with the following three fading conditions and hopping modes: TU<sub>high</sub>/noFH, TU<sub>high</sub>/FH, and RA/noFH.  
In the case of CS-2 the SS repeats step c) to e) with the fading condition and hopping mode RA/no FH only.  
In the case of CS-3 the SS repeats step c) to e) with the fading condition and hopping mode TU<sub>high</sub>/FH only.  
In the case of CS-4 the SS repeats step c) to e) with the fading condition and hopping modes: TU<sub>high</sub>/noFH.
- g) The SS repeats the steps b) to f) for each of the coding schemes CS-2, CS-3 and CS-4.
- h) The SS establishes the normal test conditions, and sets the fading function to TU<sub>high</sub>/noFH.
- i) The SS sets the value of the USF/CS-1 such as to allocate the uplink to the MS, using a co-channel interference level of 1 dB above the level given in the table in conformance requirement 2.
- j) The SS counts the number of times the USF is allocated to the MS, and the number of times the MS does not transmit while being allocated the uplink.
- k) Once the number of USF/CS-1 allocating the uplink for the MS as counted in step j) reaches or exceeds the minimum number of blocks as given in table 14-x, the SS calculates the Block error ratio. The SS resets both counters.
- l) The SS repeats steps i) to k) using USF/CS2 coding.

#### 14.16.2.1.5 Test requirements

The block error ratio, as calculated by the SS for different channels and under the different propagation conditions, shall not exceed the conformance requirement.

NOTE: The wanted signal levels derived from calculations using 3GPP TS 45.005 subclause 6.3 together with subclause 14.16.2.1.4.2 c) shall be set according to the table below.

| Type of channel                                                                                                                                                                                             |     | Propagation conditions |                   |                      |               |
|-------------------------------------------------------------------------------------------------------------------------------------------------------------------------------------------------------------|-----|------------------------|-------------------|----------------------|---------------|
|                                                                                                                                                                                                             |     | TUlow<br>(no FH)       | TUhigh<br>(no FH) | TUhigh<br>(ideal FH) | RA<br>(no FH) |
| <b>GSM 400, GSM 700, GSM 850 and GSM 900 Small Ms (see note (1))</b>                                                                                                                                        |     |                        |                   |                      |               |
| PDTCH/CS-1                                                                                                                                                                                                  | dBm | -77                    | -80               | -81                  | -81           |
| PDTCH/CS-2                                                                                                                                                                                                  | dBm | -75                    | -76               | -77                  | -77           |
| PDTCH/CS-3                                                                                                                                                                                                  | dBm | -74                    | -74               | -75                  | -74           |
| PDTCH/CS-4                                                                                                                                                                                                  | dBm | -69                    | -66               | -67                  | -             |
| <b>DCS 1 800 and PCS 1 900 (class 1 and 2) (see note (2))</b>                                                                                                                                               |     |                        |                   |                      |               |
| PDTCH/CS-1                                                                                                                                                                                                  | dBm | -77                    | -81               | -81                  | -81           |
| PDTCH/CS-2                                                                                                                                                                                                  | dBm | -75                    | -77               | -77                  | -77           |
| PDTCH/CS-3                                                                                                                                                                                                  | dBm | -74                    | -74               | -74                  | -74           |
| PDTCH/CS-4                                                                                                                                                                                                  | dBm | -69                    | -63               | -65                  | -             |
| NOTE 1: For other GSM 400, GSM 900, GSM 850 and GSM 700 ms the values in the table above should be decreased by 2 dBm.                                                                                      |     |                        |                   |                      |               |
| NOTE 2: For other classes of PCS 1 900 ms the values in the above table should be decreased by 2 dBm. For DCS 1 800 MS under extreme conditions the values in the above table should be increased by 2 dBm. |     |                        |                   |                      |               |

## 14.18 EGPRS receiver tests

### Statistical testing of receiver BLER performance

#### Error Definition

Block Error Ratio (BLER):

The Block Error Ratio is the ratio of blocks received in error to the total number of received blocks, where a block is defined as received in error if the error detection functions in the receiver, operating in accordance with 3GPP TS 05.03, indicate an error as the result of the Block Check Sequence (BCS).

For USF the Block Error Ratio is the ratio of incorrectly interpreted USF to the total number of received USF.

#### Test criteria

In the receiver tests for circuit switched channels, test error rates have been defined in order not to pass MS with a performance worse than the specification by 1 dB, with tests to be performed at the sensitivity and interference levels defined in 3GPP TS 05.05. For circuit switched channels 3GPP TS 05.05 defines the error rates at a fixed sensitivity or interference level.

For packet switched channels 3GPP TS 05.05 defines the receive or interference level at which a fixed Block Error Ratio is met. Therefore, for EGPRS the receiver is tested with a 1 dB offset in the receive level and the interference level.

If the error events can be assumed to be random independent variables, outputs of stationary random processes with identical Gaussian distributions, the previous figures suggest a number of events not lower than 200 in AWGN channel and not lower than 600 in a multipath environment.

For multipath propagation conditions the hypothesis of stationary random processes does not generally hold. In case of non frequency hopping operation mode, the radio channel may be assumed to change 10 times per wavelength of travelled distance and to be short term stationary in between. So, in this case, the required observation time for having good statistical properties should not be lower (with some rounding) than that reported in table 14.18-1.

**Table 14.18-1: Minimum test time according to propagation profile**

| Propagation Conditions | GSM 400, GSM 700, GSM 850 and GSM 900 |        |    |    | DCS 1 800 and PCS 1 900 |        |     |    |
|------------------------|---------------------------------------|--------|----|----|-------------------------|--------|-----|----|
|                        | TUlow                                 | TUhigh | HT | RA | TUlow                   | TUhigh | HT  | RA |
| Min. test time (s)     | 500                                   | 30     | 15 | 6  | 500                     | 15     | 7,5 | 6  |

Table 14.18-2 details, for the different test conditions, the minimum number of blocks required in order to meet points 1) to 3): the corresponding test time (point 4) can be consequently computed.

**Table 14.18-2: Test conditions**

| Type of test            | Type of channel  | Propagation/frequency conditions | Specified BLER % | Minimum No of RLC blocks             |
|-------------------------|------------------|----------------------------------|------------------|--------------------------------------|
| Sensitivity             | PDTCH/MCS-1 to 4 | static                           | 10               | 2 000                                |
| "                       | PDTCH/MCS-1 to 4 | TUhigh/no FH                     | 10               | 6 000                                |
| "                       | PDTCH/MCS-1 to 4 | TUhigh/FH                        | 10               | 6 000                                |
| "                       | PDTCH/MCS-1 to 4 | RA/no FH                         | 10               | 6 000                                |
| "                       | PDTCH/MCS-1 to 4 | HT/no FH                         | 10               | 6 000                                |
| "                       | PDTCH/MCS-5 to 9 | static                           | 10               | 2 000                                |
| "                       | PDTCH/MCS-5 to 9 | TUhigh/no FH                     | 10 or 30         | 6 000 or 2 000                       |
| "                       | PDTCH/MCS-5 to 9 | TUhigh/FH                        | 10 or 30         | 6 000 or 2 000                       |
| "                       | PDTCH/MCS-5 to 9 | RA/noFH                          | 10 or 30         | 6 000 or 2 000                       |
| "                       | PDTCH/MCS-5 to 9 | HT/noFH                          | 10 or 30         | 6 000 or 2 000                       |
| "                       | USF/MCS-1 to 4   | static                           | 1                | 20 000                               |
| "                       | USF/MCS-1 to 4   | TUhigh/no FH                     | 1                | 60 000                               |
| "                       | USF/MCS-1 to 4   | TUhigh/FH                        | 1                | 60 000                               |
| "                       | USF/MCS-1 to 4   | RA/no FH                         | 1                | 60 000                               |
| "                       | USF/MCS-1 to 4   | HT/no FH                         | 1                | 60 000                               |
| "                       | USF/MCS-5 to 9   | static                           | 1                | 20 000                               |
| "                       | USF/MCS-5 to 9   | Tuhigh/noFH                      | 1                | 60 000                               |
| "                       | USF/MCS-5 to 9   | Tuhigh/FH                        | 1                | 60 000                               |
| "                       | USF/MCS-5 to 9   | RA/no FH                         | 1                | 60 000                               |
| "                       | USF/MCS-5 to 9   | HT/no FH                         | 1                | 60 000                               |
| Co-channel              | PDTCH/MCS-1 to 4 | TUlow/no FH                      | 10               | 6 000, but minimum of 500 s          |
| "                       | PDTCH/MCS-1 to 4 | TUhigh/no FH                     | 10               | 6 000                                |
| "                       | PDTCH/MCS-1 to 4 | TUhigh/FH                        | 10               | 6 000                                |
| "                       | PDTCH/MCS-1 to 4 | RA/no FH                         | 10               | 6 000                                |
| "                       | PDTCH/MCS-5 to 9 | TUlow/no FH                      | 10 or 30         | 6 000 or 2 000, but minimum of 500 s |
| "                       | PDTCH/MCS-5 to 9 | TUhigh/no FH                     | 10 or 30         | 6 000 or 2 000                       |
| "                       | PDTCH/MCS-5 to 9 | TUhigh/FH                        | 10 or 30         | 6 000 or 2 000                       |
| "                       | PDTCH/MCS-5 to 9 | RA/no FH                         | 10 or 30         | 6 000 or 2 000                       |
| "                       | USF/MCS-1 to 4   | TUlow/no FH                      | 1                | 60 000                               |
| "                       | USF/MCS-1 to 4   | TUhigh/no FH                     | 1                | 60 000                               |
| "                       | USF/MCS-1 to 4   | TUhigh/FH                        | 1                | 60 000                               |
| "                       | USF/MCS-1 to 4   | RA/no FH                         | 1                | 60 000                               |
| "                       | USF/MCS-5 to 9   | TUlow/no FH                      | 1                | 60 000                               |
| "                       | USF/MCS-5 to 9   | TUhigh/no FH                     | 1                | 60 000                               |
| "                       | USF/MCS-5 to 9   | TUhigh/FH                        | 1                | 60 000                               |
| "                       | USF/MCS-5 to 9   | RA/no FH                         | 1                | 60 000                               |
| Adjacent Channel 200kHz | PDTCH/MCS-1 to 4 | TUlow/No FH                      | 10               | 6 000                                |
| "                       | PDTCH/MCS-1 to 4 | TUhigh/NoFH                      | 10               | 6 000                                |
| "                       | PDTCH/MSC-5 to 9 | TUlow/No FH                      | 10 or 30         | 6 000 or 2 000                       |
| "                       | PDTCH/MSC-5 to 9 | TUhigh/No FH                     | 10 or 30         | 6 000 or 2 000                       |
| "                       | USF/MCS-1 to 4   | TUlow/No FH                      | 1                | 60 000                               |
| "                       | USF/MCS-1 to 4   | TUhigh/No FH                     | 1                | 60 000                               |
| "                       | USF/MCS-5 to 9   | TUlow/No FH                      | 1                | 60 000                               |
| "                       | USF/MCS-5 to 9   | TUhigh/No FH                     | 1                | 60 000                               |

| Type of test                  | Type of channel  | Propagation/<br>frequency<br>conditions | Specified<br>BLER % | Minimum No of<br>RLC blocks |
|-------------------------------|------------------|-----------------------------------------|---------------------|-----------------------------|
| Adjacent<br>Channel<br>400kHz | PDTCH/MCS-1 to 4 | TUhigh/No FH                            | 10                  | 6 000                       |
| "                             | PDTCH/MCS-5 to 9 | TUhigh/No FH                            | 10 or 30            | 6 000 or 2 000              |
| "                             | USF/MCS-1 to 4   | TUhigh/No FH                            | 1                   | 60 000                      |
| "                             | USF/MCS-5 to 9   | TUhigh/No FH                            | 1                   | 60 000                      |
| Intermodulation<br>Rejection  | PDTCH/MCS-1 to 4 | static                                  | 10                  | 2 000                       |
| "                             | PDTCH/MCS-5 to 9 | static                                  | 10                  | 2 000                       |
| "                             | USF/MCS-1 to 4   | static                                  | 1                   | 20 000                      |
| "                             | USF/MCS-5 to 9   | static                                  | 1                   | 20 000                      |
| Blocking and<br>Spurious      | PDTCH/MCS-1 to 4 | TUhigh/No FH                            | 10                  | 6 000                       |
| "                             | PDTCH/MCS-5 to 9 | TUhigh/No FH                            | 10 or 30            | 6 000 or 2 000              |
| "                             | USF/MCS-1 to 4   | TUhigh/No FH                            | 1                   | 60 000                      |
| "                             | USF/MCS-5 to 9   | TUhigh/No FH                            | 1                   | 60 000                      |

NOTE 1: For MCS-7, 8 and 9 the BLER of 10 % or 30 % is specified in the conformance requirements. For MCS-5 to 6 a BLER of 10 % is always applied.

NOTE 2: Under fading conditions the number of RLC blocks indicated above shall be transmitted on each timeslot of the multislot configuration.

## 14.18.1 Minimum Input level for Reference Performance

### 14.18.1.1 Definition and applicability

The minimum input level is the signal level at the MS receiver input at which a certain BLER is met.

The requirements and this test apply to all types of MS which are capable of EGPRS operation.

### 14.18.1.2 Conformance requirement

1. The block error rate (BLER) performance for PDTCH/MCS1 to 4 shall not exceed 10 % at input levels according to the table 14.18-3a; and for PDTCH/MCS5 to 9 shall not exceed 10 % or 30 % depending on Coding Schemes at input levels according to the table 14.18-3b.

**Table 14.18-3a: PDTCH Sensitivity Input Level for GMSK modulation**

| Type of<br>Channel                           |     | Propagation conditions |                   |                      |               |               |
|----------------------------------------------|-----|------------------------|-------------------|----------------------|---------------|---------------|
|                                              |     | static                 | TUhigh<br>(no FH) | TUhigh<br>(ideal FH) | RA<br>(no FH) | HT<br>(no FH) |
| <b>GSM 400, GSM 700, GSM 850 and GSM 900</b> |     |                        |                   |                      |               |               |
| PDTCH/MCS-1                                  | dBm | -104                   | -102,5            | -103                 | -103          | -102          |
| PDTCH/MCS-2                                  | dBm | -104                   | -100,5            | -101                 | -100,5        | -100          |
| PDTCH/MCS-3                                  | dBm | -104                   | -96,5             | -96,5                | -92,5         | -95,5         |
| PDTCH/MCS-4                                  | dBm | -101,5                 | -91               | -91                  | (note)        | (note)        |
| <b>DCS 1 800 and PCS 1 900</b>               |     |                        |                   |                      |               |               |
| PDTCH/MCS-1                                  | dBm | -104                   | -102,5            | -103                 | -103          | -101,5        |
| PDTCH/MCS-2                                  | dBm | -104                   | -100,5            | -101                 | -100,5        | -99,5         |
| PDTCH/MCS-3                                  | dBm | -104                   | -96,5             | -96,5                | -92,5         | -94,5         |
| PDTCH/MCS-4                                  | dBm | -101,5                 | -90,5             | -90,5                | (note)        | (note)        |

NOTE: PDTCH/MCS-4 can not meet the reference performance for some propagation conditions.



The input levels given in the above Table are applicable to GSM 400, GSM 700, GSM 850, GSM 900 and PCS 1 900 MS, and have to be corrected by the following values for the following classes of MS:

|                                    |        |
|------------------------------------|--------|
| GSM 400 small MS                   | +2 dB; |
| GSM 700, GSM 850, GSM 900 small MS | +2 dB; |
| DCS 1800 class 1 or 2 MS           | +4 dB; |
| DCS 1800 class 3 MS                | +2 dB; |
| PCS 1 900 class 1 or 2 MS          | +2 dB. |

3GPP TS 05.05, table 1a; 3GPP TS 05.05, subclause 6.2.

**Table 14.18-3b: PDTCH Sensitivity Input Level for MS for 8-PSK modulation**

| GSM 400, GSM 700, GSM 850 and GSM 900                                                                                                                                                                                                                  |     |                        |                |                   |            |              |
|--------------------------------------------------------------------------------------------------------------------------------------------------------------------------------------------------------------------------------------------------------|-----|------------------------|----------------|-------------------|------------|--------------|
| Type of channel                                                                                                                                                                                                                                        |     | Propagation conditions |                |                   |            |              |
|                                                                                                                                                                                                                                                        |     | static                 | TUhigh (no FH) | TUhigh (ideal FH) | RA (no FH) | HT (no FH)   |
| PDTCH/MCS-5                                                                                                                                                                                                                                            | dBm | -98                    | -93            | -94               | -93        | -92          |
| PDTCH/MCS-6                                                                                                                                                                                                                                            | dBm | -96                    | -91            | -91,5             | -88        | -89          |
| PDTCH/MCS-7                                                                                                                                                                                                                                            | dBm | -93                    | -84            | -84               | (note 2)   | -83 (note 3) |
| PDTCH/MCS-8                                                                                                                                                                                                                                            | dBm | -90,5                  | -83 (note 3)   | -83 (note 3)      | (note 2)   | (note 2)     |
| PDTCH/MCS-9                                                                                                                                                                                                                                            | dBm | -86                    | -78,5 (note 3) | -78,5 (note 3)    | (note 2)   | (note 2)     |
| DCS 1 800 and PCS 1 900                                                                                                                                                                                                                                |     |                        |                |                   |            |              |
| Type of channel                                                                                                                                                                                                                                        |     | Propagation conditions |                |                   |            |              |
|                                                                                                                                                                                                                                                        |     | static                 | TUhigh (no FH) | TUhigh (ideal FH) | RA (no FH) | HT (no FH)   |
| PDTCH/MCS-5                                                                                                                                                                                                                                            | dBm | -98                    | -93,5          | -93,5             | -93        | -89,5        |
| PDTCH/MCS-6                                                                                                                                                                                                                                            | dBm | -96                    | -91            | -91               | -88        | -83,5        |
| PDTCH/MCS-7                                                                                                                                                                                                                                            | dBm | -93                    | -81,5          | -80,5             | (note 2)   | (note 2)     |
| PDTCH/MCS-8                                                                                                                                                                                                                                            | dBm | -90,5                  | -80 (note 3)   | -80 (note 3)      | (note 2)   | (note 2)     |
| PDTCH/MCS-9                                                                                                                                                                                                                                            | dBm | -86                    | (note 2)       | (note 2)          | (note 2)   | (note 2)     |
| NOTE 1: Ideal FH case assumes perfect decorrelation between bursts. This case may only be tested if such a decorrelation is ensured in the test. For TUhigh (ideal FH), sufficient decorrelation may be achieved with 4 frequencies spaced over 5 MHz. |     |                        |                |                   |            |              |
| NOTE 2: PDTCH for MCS-x can not meet the reference performance for some propagation conditions.                                                                                                                                                        |     |                        |                |                   |            |              |
| NOTE 3: Performance is specified at 30% BLER for some cases.                                                                                                                                                                                           |     |                        |                |                   |            |              |

The input levels given in the above Table are applicable to Class 4 or Class 5 MS for GSM 400, GSM 700, GSM 850 and GSM 900 and to Class 1 or Class 2 MS for DCS 1 800 and PCS 1 900. For all other MS the input levels have to be corrected by the value of -2 dB.

3GPP TS 05.05, tables 1c; 3GPP TS 05.05, subclause 6.2

- The block error rate (BLER) performance for USF/MCS1 to 9 shall not exceed 1 % at input levels according to the tables 14.18-4a and 14.18-4b.

**Table 14.18-4a: USF Sensitivity Input Level for GMSK modulation**

| Type of channel                       |     | Propagation conditions |                |                   |            |            |
|---------------------------------------|-----|------------------------|----------------|-------------------|------------|------------|
|                                       |     | static                 | TUhigh (no FH) | TUhigh (ideal FH) | RA (no FH) | HT (no FH) |
| GSM 400, GSM 700, GSM 850 and GSM 900 |     |                        |                |                   |            |            |
| USF/MCS-1 to 4                        | dBm | -104                   | -102,5         | -104              | -104       | -102,5     |
| DCS 1 800 and PCS 1 900               |     |                        |                |                   |            |            |
| USF/MCS-1 to 4                        | dBm | -104                   | -104           | -104              | -104       | -102,5     |

The input levels given in the above Table are applicable to GSM 400, GSM 700, GSM 850, GSM 900 and PCS 1 900 MS, and have to be corrected by the following values for the following classes of MS:

|                                       |        |
|---------------------------------------|--------|
| GSM 400 small MS                      | +2 dB; |
| GSM 700, GSM 850 and GSM 900 small MS | +2 dB; |
| DCS 1800 class 1 or 2 MS              | +4 dB; |
| DCS 1800 class 3 MS                   | +2 dB; |
| PCS 1 900 class 1 or 2 MS             | +2 dB. |

3GPP TS 05.05, table 1a; 3GPP TS 05.05, subclause 6.2.

**Table 14.18-4b: USF Sensitivity Input Level for 8-PSK modulation**

| Type of Channel                              |     | Propagation conditions |                |                   |            |            |
|----------------------------------------------|-----|------------------------|----------------|-------------------|------------|------------|
|                                              |     | static                 | TUhigh (no FH) | TUhigh (ideal FH) | RA (no FH) | HT (no FH) |
| <b>GSM 400, GSM 700, GSM 850 and GSM 900</b> |     |                        |                |                   |            |            |
| USF/MCS-5 to 9                               | dBm | -102                   | -97,5          | -99               | -100       | -99        |
| <b>DCS 1 800 and PCS 1 900</b>               |     |                        |                |                   |            |            |
| USF/MCS-5 to 9                               | dBm | -102                   | -99            | -99               | -100       | -99        |

The input levels given in the above Table are applicable to Class 4 or Class 5 MS for GSM 400, GSM 700, GSM 850 and GSM 900 and to Class 1 or Class 2 MS for DCS 1 800 and PCS 1 900. For all other MS the input levels have to be corrected by the value of -2 dB.

3GPP TS 05.05, table 1c; 3GPP TS 05.05, subclause 6.2

- The BLER shall not exceed the conformance requirements given in 1. and 2. under extreme conditions; 3GPP TS 05.05, subclause 6.2 and annex D subclauses D.2.1 and D.2.2.
- The reference sensitivity performance specified above need not be met in the following cases:

For MS at the static channel, if the received level on either of the two adjacent timeslots to the wanted exceed the wanted timeslot by more than 20 dB.

For MS on a multislot configuration, if the received level on any of the timeslots belonging to the same multislot configuration as the wanted time slot, exceed the wanted time slot by more than 6 dB.

The interfering adjacent time slots shall be static with valid GSM signals in all cases.

3GPP TS 05.05, subclause 6.2.

- For an MS allocated a USF on a PDCH with a random RF input or a valid PDCH signal with a random USF not equal to the allocated USF, the overall reception shall be such that the MS shall detect the allocated USF in less than 1 % of the radio blocks for GMSK modulated signals and 1 % for 8-PSK modulated signals. This requirement shall be met for all input levels up to -40 dBm for GMSK modulated signals and up to -40 dBm for 8-PSK modulated signals.

3GPP TS 05.05, subclause 6.4

#### 14.18.1.3 Test purpose

- To verify that the MS sends a Packet Not Acknowledge in the Packet Downlink Ack/Nack in case of the Block Check Sequence indicating a Block Error.
- To verify that the MS does not exceed conformance requirement 1 for PDTCH with different coding schemes and under different propagation conditions with an allowance for the statistical significance of the test.
- To verify that the MS does not exceed conformance requirement 2 under HT propagation conditions with an allowance for the statistical significance of the test.

4. To verify that the MS does not exceed conformance requirement 3 under STATIC, TUhigh, HT and RA propagation conditions for the PDTCH, and under HT propagation conditions for the USF, with an allowance for the statistical significance of the test.
5. To verify that the MS meets the conformance requirements also 1 and 2 for the conditions allowed by conformance requirement 4, with an allowance for the statistical significance of the test.
6. To verify that the MS meets conformance requirement 5, with an allowance for the statistical significance of the test.

#### 14.18.1.4 Method of test

##### Initial conditions

NOTE 1: The BA list sent on the BCCH will indicate at least six surrounding cells with at least one near to each band edge. It is not necessary to generate any of these BCCHs but, if provided the signal strengths of BCCHs shall be in the range  $15 \text{ dB}\mu\text{Vemf}(\ )$  to  $35 \text{ dB}\mu\text{Vemf}(\ )$ . Surrounding cell signal levels and cell reselection parameters are set so that the MS will not try a cell reselection.

NOTE 2: The ARFCN of any BCCH shall not be co-channel or on adjacent channels to the wanted traffic channel.

NOTE 3: When frequency hopping is used, the traffic channel may fall on any of the ARFCNs defined in clause 6.

NOTE 4: The PSI1 message is included in the PACCH when the MS is in packet transfer mode. The PBCCH\_CHANGE\_MARK value in PSI1 is not changed. This, together with preventing cell reselection as per Note 1, ensures that the MS is highly unlikely to suspend the TBF (3GPP TS 04.60 subclause 5.5.1.4.2 Suspension of operation to receive system operation), and thus making the effect of TBF suspension statistically insignificant for the test result.

For both GMSK and 8-PSK modulations, a downlink TBF is set up according to the generic procedure specified in clause 40 for packet switched on an ARFCN in the Mid range. The SS shall transmit on the maximum number of receive timeslots. The SS commands the MS to transmit at maximum power.

##### Test procedure

For GMSK Modulation:

- a) The SS transmits packets under TUhigh propagation conditions, using MCS-4 coding at a level of 1 dB above the level given in conformance reference 1. Out of the 400 blocks transmitted by the SS, 20 blocks are sent with incorrect BCS, at (pseudo) random positions. The SS checks, for the blocks it transmitted with incorrect BCS, whether or not the MS Packet Downlink Ack/Nack as sent by the MS indicates these blocks as not acknowledged.
- b) The SS transmits packets under static conditions, with the MS commanded to hopping mode using the hopping sequence used in clause 6, and using MCS-4 coding to the MS on all allocated timeslots, at a level of 1 dB above the level given in the table in conformance requirement 1. On the time slots not allocated to the MS, the SS transmits at a level of 20 dB above the level given in the table in conformance requirement 1. This implicitly tests adjacent time slot rejection.
- c) The SS counts the number of blocks transmitted with MCS-4 and the number of these blocks not acknowledged based on the content of the Ack/Nack Description information element (see 3GPP TS 04.60, subclause 12.3) in the Packet Downlink Ack/Nack as sent from the MS to the SS on the PACCH.

NOTE 5: Due to the error rates related to the USF, the MS is likely to occasionally miss its USF for transmitting the Packet Downlink Ack/Nack. As this requirement is not verified in this part of the test, the SS then again assigns uplink resources so the MS can send this message.

- d) Once the number of blocks transmitted with MCS-4 as counted in step c) reaches or exceeds the minimum number of blocks as given in table 14-18-2, the SS calculates the Block error ratio. The SS resets both counters.
- e) The SS repeats step b) to d) with the following two fading conditions and hopping modes: TUhigh/noFH and TUhigh/FH. For these tests with fading channels, the SS does not transmit on the timeslots not allocated to the MS.

- f) The SS repeats steps b) to d) using MCS-3 coding with RA/No FH, MCS-2 coding with HT/No FH and MCS-1 coding with TUhigh/No FH. For these tests, the SS does not transmit on the timeslots not allocated to the MS.
- g) The SS repeats steps b) to e) under extreme test conditions for MCS-4 coding only.
- h) This step is only performed for a multislot MS. The SS establishes the normal test conditions, and repeats steps b) to d) with only one of the active timeslots at 1 dB above the level at which the reference sensitivity performance shall be met, and all other timeslots belonging to the same multislot configuration at a level of 6 dB above this timeslot.
- i) The SS establishes the normal test conditions, and sets the fading function to HT/noFH. An uplink TBF shall be established.
- j) The SS sets the value of the USF/MCS-1 such as to allocate the uplink to the MS, transmitting at a level of 1 dB above the level given in the table in conformance requirement 2.
- k) The SS counts the number of times the USF is allocated to the MS, and the number of times the MS does not transmit while being allocated the uplink.
- l) Once the number of USF/MCS-1 allocating the uplink for the MS as counted in step k) reaches or exceeds the minimum number of blocks as given in table 14-18-2, the SS calculates the Block error ratio. The SS resets both counters
- m) The SS repeats steps j) to l) using USF/MCS2 to 4 coding.
- n) The SS repeats steps i) to l) under extreme test conditions for MCS-4 coding only.
- o) The SS establishes normal test condition and a static channel. The SS sets the value of the USF/MCS-1 to all values randomly, with the exception of the one allocated to the MS, transmitting at 3 dB below the level at which reference performance shall be met, and counts the number of times the MS transmits on the uplink. This is done for 2 000 blocks.

For 8-PSK Modulation:

- a) The SS transmits packets under TUhigh propagation conditions, using MCS-8 coding at a level of 1 dB above the level given in conformance reference 1. Out of the 400 blocks transmitted by the SS, 20 blocks are sent with incorrect BCS, at (pseudo) random positions. The SS checks, for the blocks it transmitted with incorrect BCS, whether or not the MS Packet Downlink Ack/Nack as sent by the MS indicates these blocks as not acknowledged.
- b) The SS transmits packets under static conditions, with the MS commanded to hopping mode using the hopping sequence used in clause 6, and using MCS-8 coding to the MS on all allocated timeslots, at a level of 1 dB above the level given in the table in conformance requirement 1. On the time slots not allocated to the MS, the SS transmits at a level of 20 dB above the level given in the table in conformance requirement 1. This implicitly tests adjacent time slot rejection.
- c) The SS counts the number of blocks transmitted with MCS-8 and the number of these blocks not acknowledged based on the content of the Ack/Nack Description information element (see 3GPP TS 04.60, subclause 12.3) in the Packet Downlink Ack/Nack as sent from the MS to the SS on the PACCH.

NOTE 6: Due to the error rates related to the USF, the MS is likely to occasionally miss its USF for transmitting the Packet Downlink Ack/Nack. As this requirement is not verified in this part of the test, the SS then again assigns uplink resources so the MS can sent this message.

- d) Once the number of blocks transmitted with MCS-8 as counted in step c) reaches or exceeds the minimum number of blocks as given in table 14-18-2, the SS calculates the Block error ratio. The SS resets both counters.
- e) The SS repeats step b) to d) with the following two fading conditions and hopping modes: TUhigh/noFH and TUhigh/FH. For these tests with fading channels, the SS does not transmit on the timeslots not allocated to the MS.
- f) The SS repeats steps b) to d) using MCS-9 with static condition, MCS-7 with TUhigh/FH, MSC-6 with HT/No FH and MSC-5 with RA/No FH. For these tests, the SS does not transmit on the timeslots not allocated to the MS.
- g) The SS repeats steps b) to e) under extreme test conditions for MCS-8 coding only.

- h) This step is only performed for a multislot MS. The SS establishes the normal test conditions, and repeats steps b) to d) with only one of the active timeslots at 1 dB above the level at which the reference sensitivity performance shall be met, and all other timeslots belonging to the same multislot configuration at a level of 6 dB above this timeslot.
- i) The SS establishes the normal test conditions, and sets the fading function to HT/noFH. An uplink TBF shall be established.
- j) The SS sets the value of the USF/MCS-5 such as to allocate the uplink to the MS, transmitting at a level of 1 dB above the level given in the table in conformance requirement 2.
- k) The SS counts the number of times the USF is allocated to the MS, and the number of times the MS does not transmit while being allocated the uplink.
- l) Once the number of USF/MCS-5 allocating the uplink for the MS as counted in step k) reaches or exceeds the minimum number of blocks as given in table 14-18-2, the SS calculates the Block error ratio. The SS resets both counters.
- m) The SS repeats steps j) to l) using USF/MCS-6 to 9 coding.
- n) The SS repeats steps j) to l) under extreme test conditions for MCS-9 coding only.
- o) The SS establishes normal test condition and a static channel. The SS sets the value of the USF/MCS-5 to all values randomly, with the exception of the one allocated to the MS, transmitting at 3 dB below the level at which reference performance shall be met, and counts the number of times the MS transmits on the uplink. This is done for 2 000 blocks.

#### 14.18.1.5 Test requirements

In step a) the Packet Downlink Ack/Nack as sent by the MS shall indicate every block transmitted by the SS with incorrect BCS as not acknowledged.

The block error ratio, as calculated by the SS for different channels and under the different propagation conditions, under any combination of normal and extreme test voltages and ambient temperatures, shall not exceed the conformance requirement.

In step o) for both GMSK modulation and 8-PSK modulation the MS shall transmit no more than 25 times.

### 14.18.2 Co-channel rejection

#### 14.18.2.1 Definition and applicability

The co-channel rejection is a measure of the capability of the receiver to receive a wanted modulated signal without exceeding a given degradation due to the presence of an unwanted modulated signal, both signals being at the nominal frequency of the receiver. "Wanted signal" in this test is the signal generated by the transmitted RLC data blocks.

The requirements and this test apply to all types of MS which are capable of EGPRS operation.

#### 14.18.2.2 Conformance requirement

1. The block error rate (BLER) performance for PDTCH/MCS1 to 4 shall not exceed 10 % at co-channel interference ratios ( $C/I_c$ ) exceeding those according to the table 14.18-5a; and for PDTCH/MCS5 to 9 shall not exceed 10 % or 30 % depending on Coding Schemes at co-channel interference ratios ( $C/I_c$ ) exceeding those according to the table 14.18-5b.

Table 14.18-5a: PDTCH Co-channel Interference Ratio for GMSK modulation

| Type of channel                                                                          |    | Propagation conditions |                   |                      |               |
|------------------------------------------------------------------------------------------|----|------------------------|-------------------|----------------------|---------------|
|                                                                                          |    | TUlow<br>(no FH)       | TUhigh<br>(no FH) | TUhigh<br>(ideal FH) | RA<br>(no FH) |
| <b>GSM 400, GSM 700, GSM 850 and GSM 900</b>                                             |    |                        |                   |                      |               |
| PDTCH/MCS-1                                                                              | dB | 13                     | 10,5              | 9,5                  | 10            |
| PDTCH/MCS-2                                                                              | dB | 15                     | 12,5              | 12                   | 12            |
| PDTCH/MCS-3                                                                              | dB | 16,5                   | 17                | 17                   | 19            |
| PDTCH/MCS-4                                                                              | dB | 19                     | 22                | 22                   | (note)        |
| <b>DCS 1 800 and PCS 1 900</b>                                                           |    |                        |                   |                      |               |
| PDTCH/MCS-1                                                                              | dB | 13                     | 10                | 9,5                  | 10            |
| PDTCH/MCS-2                                                                              | dB | 15                     | 12                | 12                   | 12            |
| PDTCH/MCS-3                                                                              | dB | 16,5                   | 17                | 18                   | 19            |
| PDTCH/MCS-4                                                                              | dB | 19                     | 23                | 23                   | (note)        |
| NOTE: PDTCH/MCS-4 can not meet the reference performance for some propagation condition. |    |                        |                   |                      |               |

3GPP TS 05.05, table 2a; 3GPP TS 05.05, subclause 6.3.

Table 14.18-5b: Cochannel interference ratio for MS at reference performance for 8-PSK modulation

| <b>GSM 400, GSM 700, GSM 850 and GSM 900</b>                                               |    |                        |                   |                      |               |
|--------------------------------------------------------------------------------------------|----|------------------------|-------------------|----------------------|---------------|
| Type of channel                                                                            |    | Propagation conditions |                   |                      |               |
|                                                                                            |    | TUlow<br>(no FH)       | TUhigh<br>(no FH) | TUhigh<br>(ideal FH) | RA<br>(no FH) |
| PDTCH/MCS-5                                                                                | dB | 19,5                   | 15,5              | 14,5                 | 16,5          |
| PDTCH/MCS-6                                                                                | dB | 21,5                   | 18                | 17,5                 | 21            |
| PDTCH/MCS-7                                                                                | dB | 26,5                   | 25                | 24,5                 | (note 1)      |
| PDTCH/MCS-8                                                                                | dB | 30,5                   | 25,5 (note 2)     | 25,5**               | (note 1)      |
| PDTCH/MCS-9                                                                                | dB | 25,5 (note 2)          | 30,5 (note 2)     | 30,5**               | (note 1)      |
| <b>DCS 1800 and PCS 1 900</b>                                                              |    |                        |                   |                      |               |
| Type of channel                                                                            |    | Propagation conditions |                   |                      |               |
|                                                                                            |    | TUlow<br>(no FH)       | TUhigh<br>(no FH) | TUhigh<br>(ideal FH) | RA<br>(no FH) |
| PDTCH/MCS-5                                                                                | dB | 19,5                   | 15                | 15,5                 | 16,5          |
| PDTCH/MCS-6                                                                                | dB | 21,5                   | 18                | 18,5                 | 21            |
| PDTCH/MCS-7                                                                                | dB | 26,5                   | 27,5              | 28                   | (note 1)      |
| PDTCH/MCS-8                                                                                | dB | 30,5                   | 29,5 (note 2)     | 29 (note 2)          | (note 1)      |
| PDTCH/MCS-9                                                                                | dB | 25,5 (note 2)          | (note 1)          | (note 1)             | (note 1)      |
| NOTE 1: PDTCH/MCS-x can not meet the reference performance for some propagation condition. |    |                        |                   |                      |               |
| NOTE 2: Performance is specified at 30% BLER for some cases.                               |    |                        |                   |                      |               |

3GPP TS 05.05, table 2c and subclause 6.3.

- The block error rate (BLER) performance for USF/MCS1 to 9 shall not exceed 1 % at co-channel interference ratios ( $C/I_c$ ) exceeding those according to the tables 14.18-6a and 14.18-6b.

Table 14.18-6a: USF Co-channel Interference Ratio for GMSK modulation

| Type of channel                              |    | Propagation conditions |                   |                      |               |
|----------------------------------------------|----|------------------------|-------------------|----------------------|---------------|
|                                              |    | TUlow<br>(no FH)       | TUhigh<br>(no FH) | TUhigh<br>(ideal FH) | RA<br>(no FH) |
| <b>GSM 400, GSM 700, GSM 850 and GSM 900</b> |    |                        |                   |                      |               |
| USF/MCS-1 to 4                               | dB | 18                     | 11                | 9,5                  | 9,5           |
| <b>DCS 1 800 and PCS 1 900</b>               |    |                        |                   |                      |               |
| USF/MCS-1 to 4                               | dB | 18                     | 9,5               | 9,5                  | 9,5           |

3GPP TS 05.05, tables 2a.

**Table 14.18-6b: USF Co-channel Interference Ratio for 8-PSK modulation**

| Type of channel                              | Propagation conditions |                |                   |            |
|----------------------------------------------|------------------------|----------------|-------------------|------------|
|                                              | TUlow (no FH)          | TUhigh (no FH) | TUhigh (ideal FH) | RA (no FH) |
| <b>GSM 400, GSM 700, GSM 850 and GSM 900</b> |                        |                |                   |            |
| USF/MCS-5 to 9                               | dB 17                  | 11,5           | 9                 | 9          |
| <b>DCS 1 800 and PCS 1 900</b>               |                        |                |                   |            |
| USF/MCS-5 to 9                               | dB 17                  | 10             | 9                 | 9          |

3GPP TS 05.05, Tables 2c.

#### 14.18.2.3 Test purpose

1. To verify that the MS does not exceed conformance requirement 1 for different coding schemes and under different propagation conditions with an allowance for the statistical significance of the test.
2. To verify that the MS does not exceed conformance requirement 2 under propagation condition TUhigh/noFH, with an allowance for the statistical significance of the test.

#### 14.18.2.4 Method of test

##### Initial conditions

For both GMSK and 8-PSK modulations, a downlink TBF is set up according to the generic procedure specified in clause 40 for packet switched with an ARFCN in the mid ARFCN range, power control level set to maximum power.

The SS transmits EGPRS RLC data blocks containing random data. In addition to these data blocks, the SS produces an independent, uncorrelated interfering signal (I1).

##### Test procedure

For GMSK Modulation:

- a) The SS transmits packets on PDTCH using MCS-4 coding to the MS on all allocated timeslots.
- b) The fading characteristic of the wanted signal and the interfering signal is TUlow, no FH applies.
- c) The co-channel interference ratio is set to 1 dB above the ratio given in the table in conformance requirement 1. The interferer shall have the same frequency hopping sequence as the wanted signal, as well as be subject to the same fading profile.
- d) The SS counts the number of blocks transmitted with current coding scheme and the number of these blocks not acknowledged based on the content of the Ack/Nack Description information element (see 3GPP TS 04.60, subclause 12.3) in the Packet Downlink Ack/Nack as sent from the MS to the SS on the PACCH.

NOTE 1: Due to the error rates related to the USF, the MS is likely to occasionally miss its USF for transmitting the Packet Downlink Ack/Nack. As this requirement is not verified in this part of the test, the SS then again assigns uplink resources so the MS can send this message.

- e) Once the number of blocks transmitted with the current coding scheme as counted in step d) reaches or exceeds the minimum number of blocks as given in table 14-18-2, the SS calculates the Block error ratio. The SS resets both counters.
- f) The SS repeats step c) to e) with the TUhigh/noFH fading condition
- g) The SS repeats the steps b) to e) for the coding schemes MCS-3 with TUhigh/noFH, MCS-2 with TUhigh/FH and MCS-1 with RA/noFH.
- h) The SS establishes the normal test conditions, and sets the fading function to TUhigh/noFH. An uplink TBF shall be established.

- i) The SS sets the value of the USF/MCS-4 such as to allocate the uplink to the MS, using a co-channel interference ratio of 1 dB above the ratio given in the table in conformance requirement 2.
- j) The SS counts the number of times the USF is allocated to the MS, and the number of times the MS does not transmit while being allocated the uplink.
- k) Once the number of USF/MCS-4 allocating the uplink for the MS as counted in step j) reaches or exceeds the minimum number of blocks as given in table 14-18-2, the SS calculates the Block error ratio. The SS resets both counters.
- l) The SS repeats steps i) to k) for each of the coding scheme MCS-1 to 3.

For 8-PSK Modulation:

- a) The SS transmits packets on PDTCH using MCS-8 coding to the MS on all allocated timeslots.
- b) The fading characteristic of the wanted signal and the interfering signal is TU<sub>low</sub>, no FH applies.
- c) The co-channel interference ratio is set to 1 dB above the ratio given in the table in conformance requirement 1. The interferer shall have the same frequency hopping sequence as the wanted signal, as well as be subject to the same fading profile.
- d) The SS counts the number of blocks transmitted with current coding scheme and the number of these blocks not acknowledged based on the content of the Ack/Nack Description information element (see 3GPP TS 04.60, subclause 12.3) in the Packet Downlink Ack/Nack as sent from the MS to the SS on the PACCH.

NOTE 2: Due to the error rates related to the USF, the MS is likely to occasionally miss its USF for transmitting the Packet Downlink Ack/Nack. As this requirement is not verified in this part of the test, the SS then again assigns uplink resources so the MS can send this message.

- e) Once the number of blocks transmitted with the current coding scheme as counted in step d) reaches or exceeds the minimum number of blocks as given in table 14-18-2, the SS calculates the Block error ratio. The SS resets both counters.
- f) The SS repeats step c) to e) with the TU<sub>high</sub>/noFH fading condition.
- g) The SS repeats steps c) to e) for MCS-9 with TU<sub>low</sub>/NoFH, MCS-7 with TU<sub>high</sub>/noFH, MCS-6 with TU<sub>high</sub>/FH and MSC-5 with RA/noFH.
- h) The SS establishes the normal test conditions, and sets the fading function to TU<sub>high</sub>/noFH. An uplink TBF shall be established.
- i) The SS sets the value of the USF/MCS-9 such as to allocate the uplink to the MS, using a co-channel interference ratio of 1 dB above the ratio given in the table in conformance requirement 2.
- j) The SS counts the number of times the USF is allocated to the MS, and the number of times the MS does not transmit while being allocated the uplink.
- k) Once the number of USF/MCS-9 allocating the uplink for the MS as counted in step j) reaches or exceeds the minimum number of blocks as given in table 14-18-2, the SS calculates the Block error ratio. The SS resets both counters.
- l) The SS repeats steps i) to k) using USF/MCS-5, 6, 7 and 8 coding.

#### 14.18.2.5 Test requirements

The block error ratio, as calculated by the SS for different channels and under the different propagation conditions, under any combination of normal and extreme test voltages and ambient temperatures, shall not exceed the conformance requirement.



## 14.18.3 Adjacent channel rejection

### 14.18.3.1 Definition and applicability

The adjacent channel selectivity is a measure of the capability of the receiver to receive wanted data packets without exceeding a given degradation due to the presence of an interfering signal (I1) in the adjacent channel. "Wanted signal" in this test is the signal generated by the transmitted RLC data blocks.

The adjacent channel can be the adjacent in the RF spectrum or in time. There are therefore two types of adjacent channel selectivity:

- 1) Adjacent RF channel selectivity which is specifically tested in this subclause.
- 2) Adjacent Time Slot selectivity, which is implicitly tested in test 14.18.2.

The requirements and this test apply to all types of MS which are capable of EGPRS operation.

### 14.18.3.2 Conformance requirement

1. For GMSK modulation, under adjacent channel interference at 200 kHz above and below the wanted signal frequency and at the adjacent interference ratio ( $C/I_{a1}$ ) exceeding  $C/I_c - 18\text{dB}$  where  $C/I_c$  is the co-channel interference ratio specified in table 14.18-5a for PDTCH and table 14.18-6a for USF channels.

1.1 For a TUhigh faded wanted signal and a TUhigh adjacent channel interferer, The block error rate (BLER) performance for PDTCH/MCS-1 to 4 shall not exceed 10 %; 3GPP TS 05.05, subclause 6.2.

1.2 For a TUhigh faded wanted signal and a TUhigh adjacent channel interferer, The block error rate (BLER) performance for USF/MSC-1 to 4 shall not exceed 1 %; 3GPP TS 05.05, subclause 6.2.

For 8-PSK modulation, under adjacent channel interference at 200 kHz above and below the wanted signal frequency and at the adjacent interference ratio ( $C/I_{a1}$ ) specified in table 14.18-7a.

1.3 For a TUhigh faded wanted signal and a TUhigh adjacent channel interferer, The block error rate (BLER) performance for PDTCH/MCS-5 to 9 shall not exceed 10 % or 30 % depending on Coding Scheme; 3GPP TS 05.05, subclause 6.2.

1.4 For a TUhigh faded wanted signal and a TUhigh adjacent channel interferer, The block error rate (BLER) performance for USF/MSC-5 to 9 shall not exceed 1 %; 3GPP TS 05.05, subclause 6.2.

**Table 14.18-7a: Adjacent channel interference ratio for MS  
at reference performance for 8-PSK modulation**

| GSM 400, GSM 700, GSM 850 and GSM 900                                                          |                        |                     |                   |                      |               |          |
|------------------------------------------------------------------------------------------------|------------------------|---------------------|-------------------|----------------------|---------------|----------|
| Type of channel                                                                                | Propagation conditions |                     |                   |                      |               |          |
|                                                                                                | TUlow<br>(no FH)       | TUlow<br>(ideal FH) | TUhigh<br>(no FH) | TUhigh<br>(ideal FH) | RA<br>(no FH) |          |
| PDTCH/MCS-5                                                                                    | dB                     | 2,5                 | -2                | -1                   | -2            | 1        |
| PDTCH/MCS-6                                                                                    | dB                     | 5,5                 | 0,5               | 2                    | 1             | 6,5      |
| PDTCH/MCS-7                                                                                    | dB                     | 10,5                | 8                 | 10                   | 9             | (note 1) |
| PDTCH/MCS-8                                                                                    | dB                     | 15,5                | 9 (note 2)        | 11 (note 2)          | 10,5 (note 2) | (note 1) |
| PDTCH/MCS-9                                                                                    | dB                     | 10 (note 2)         | 12,5 (note 2)     | 17 (note 2)          | 15,5 (note 2) | (note 1) |
| USF/MCS-5 to 9                                                                                 | dB                     | -1                  | -8,5              | -8                   | -9,5          | -9       |
| DCS 1 800 and PCS 1 900                                                                        |                        |                     |                   |                      |               |          |
| Type of channel                                                                                | Propagation conditions |                     |                   |                      |               |          |
|                                                                                                | TUlow<br>(no FH)       | TUlow<br>(ideal FH) | TUhigh<br>(no FH) | TUhigh<br>(ideal FH) | RA<br>(no FH) |          |
| PDTCH/MCS-5                                                                                    | dB                     | 2,5                 | -2                | -2                   | -1,5          | 1        |
| PDTCH/MCS-6                                                                                    | dB                     | 5,5                 | 0,5               | 1,5                  | 1,5           | 6,5      |
| PDTCH/MCS-7                                                                                    | dB                     | 10,5                | 8                 | 12,5                 | 12            | (note 1) |
| PDTCH/MCS-8                                                                                    | dB                     | 15,5                | 9 (note 2)        | 16 (note 2)          | 15,5 (note 2) | (note 1) |
| PDTCH/MCS-9                                                                                    | dB                     | 10 (note 2)         | 12,5 (note 2)     | (note 1)             | (note 1)      | (note 1) |
| USF/MCS-5 to 9                                                                                 | dB                     | -1                  | -8,5              | -9                   | -9,5          | -9       |
| NOTE1: PDTCH for MCS-x can not meet the reference performance for some propagation conditions. |                        |                     |                   |                      |               |          |
| NOTE 2: Performance is specified at 30% BLER for some cases.                                   |                        |                     |                   |                      |               |          |

3GPP TS 05.05, table 2g and subclause 6.3.

- 2 For both GMSK and 8-PSK modulations, under adjacent channel interference conditions with interfering signals at 400 kHz above and below the wanted signal frequency and at the adjacent interference ratio ( $C/I_{a2}$ ) exceeding  $C/I_c - 50$ dB.

2.1 For a TUhigh faded wanted signal and a TUhigh adjacent channel interferer, The block error rate (BLER) performance for PDTCH/MCS-1 to 4 shall not exceed 10 % for GMSK modulation; and for PDTCH/MCS-5 to 9 shall not exceed 10 % or 30 % depending on Coding Schemes; 3GPP TS 05.05, subclause 6.2.

2.2 For a TUhigh faded wanted signal and a TUhigh adjacent channel interferer, The block error rate (BLER) performance for USF/MSC-1 to 9 shall not exceed 1 %; 3GPP TS 05.05, subclause 6.2.

$C/I_c$  is the co-channel interference ratio. For a PDTCH with GMSK modulation  $C/I_c$  is specified in table 14.18-5a; for a PDTCH with 8-PSK modulation  $C/I_c$  is specified in table 14.18-5b, for a USF with GMSK modulation  $C/I_c$  is specified in tables 14.18-6a; and for USF with 8-PSK modulation  $C/I_c$  is specified in table 14.18-6b. 3GPP TS 05.05, subclause 6.3.

3. The BLER shall not exceed the conformance requirements given in 1. and 2. under extreme conditions; 3GPP TS 05.05, subclause 6.2 and annex D subclauses D.2.1 and D.2.2.

#### 14.18.3.3 Test purpose

- 1 To verify that the conformance requirements 1.1, 1.2, 1.3 and 1.4 are met with an allowance for the statistical significance of the test in the presence of a GMSK modulated adjacent channel interferer under propagation condition TUhigh at 200 kHz above and below the wanted signal frequency.
- 2 To verify that the conformance requirements 2.1 and 2.2 are met with an allowance for the statistical significance of the test in the presence of a GMSK modulated adjacent channel interferer under propagation condition TUhigh at 400 kHz above and below the wanted signal frequency.
3. To verify that Conformance Requirements are met under extreme conditions.

#### 14.18.3.4 Method of test

##### Initial conditions

For both GMSK and 8-PSK modulations, a downlink TBF is set up according to the generic procedure specified in clause 40 for packet switched with an ARFCN in the mid ARFCN range, power control level set to maximum power. The SS transmits EGPRS RLC data blocks containing random data. In addition to the wanted test signal, the SS transmits an independent, uncorrelated interfering signal Standard Test Signal (I1). This unwanted signal is random, continuous and GMSK-modulated, and has no fixed relationship with the bit transitions of the wanted signal.

The fading characteristic of the wanted and the interfering signal is TUhigh.

##### Test procedure

For GMSK Modulation:

- a) The SS transmits packets on PDTCH using MCS-1 coding to the MS on all allocated timeslots.
- b) The SS transmits the unwanted signal at a nominal frequency 200kHz above the nominal frequency of the wanted signal. Its amplitude is set to achieve the adjacent interference ratio as specified in the conformance requirements.
- c) The SS counts the number of blocks transmitted with current coding scheme and the number of these blocks not acknowledged based on the content of the Ack/Nack Description information element (see 3GPP TS 04.60, subclause 12.3) in the Packet Downlink Ack/Nack as sent from the MS to the SS on the PACCH.

NOTE 1: Due to the error rates related to the USF, the MS is likely to occasionally miss its USF for transmitting the Packet Downlink Ack/Nack. As this requirement is not verified in this part of the test, the SS then again assigns uplink resources so the MS can send this message.

- d) Once the number of blocks transmitted with the current coding scheme as counted in step c) reaches or exceeds the minimum number of blocks as given in table 14-18-2, the SS calculates the Block error ratio. The SS resets both counters.
- e) The SS repeats steps c) and d) with the unwanted signal transmitted at a nominal frequency 200 kHz below the nominal frequency of the wanted signal and its amplitude is set to achieve the adjacent interference ratio as specified in the conformance requirements.
- f) The SS repeats steps c) and d) with the unwanted signal transmitted at a nominal frequency 400 kHz above the nominal frequency of the wanted signal and its amplitude is set to to achieve the adjacent interference ratio as specified in the conformance requirements.
- g) The SS repeats steps c) and d) with the unwanted signal transmitted at a nominal frequency 400 kHz below the nominal frequency of the wanted signal and its amplitude is set to to achieve the adjacent interference ratio as specified in the conformance requirements.
- h) The SS repeats steps b) to g) for each of the coding schemes MCS-2 to 4.
- i) The SS repeats steps a) to g) under extreme test conditions for MCS-4 coding scheme only.
- j) The SS establishes the normal test conditions. An uplink TBF shall be established.
- k) The SS sets the value of the USF/MCS-1 such as to allocate the uplink to the MS.
- l) The SS transmits the unwanted signal at a nominal frequency 200 kHz above the nominal frequency of the wanted signal. Its amplitude is set to to achieve the adjacent interference ratio as specified in the conformance requirements.
- m) The SS counts the number of times the USF is allocated to the MS, and the number of times the MS does not transmit while being allocated the uplink.
- n) Once the number of USF/MCS-1 allocating the uplink for the MS as counted in step m) reaches or exceeds the minimum number of blocks as given in table 14.18-2, the SS calculates the Block error ratio. The SS resets both counters.

- o) The SS repeats steps m) and n) with the unwanted signal transmitted at a nominal frequency 200 kHz below the nominal frequency of the wanted signal and its amplitude is set to achieve the adjacent interference ratio as specified in the conformance requirements.
- p) The SS repeats steps m) and n) with the unwanted signal transmitted at a nominal frequency 400 kHz above the nominal frequency of the wanted signal and its amplitude is set to achieve the adjacent interference ratio as specified in the conformance requirements.
- q) The SS repeats steps m) and n) with the unwanted signal transmitted at a nominal frequency 400 kHz below the nominal frequency of the wanted signal and its amplitude is set to achieve the adjacent interference ratio as specified in the conformance requirements.
- r) The SS repeats steps k) to q) for each of the coding schemes USF/MCS-2 to 4.
- s) The SS repeats steps k) to q) under extreme test conditions for coding scheme USF/MCS-4 only.

For 8-PSK Modulation:

- a) The SS transmits packets on PDTCH using MCS-5 coding to the MS on all allocated timeslots.
- b) The SS transmits the unwanted signal at a nominal frequency 200 kHz above the nominal frequency of the wanted signal. Its amplitude is set to achieve the adjacent interference ratio as specified in the conformance requirements.
- c) The SS counts the number of blocks transmitted with current coding scheme and the number of these blocks not acknowledged based on the content of the Ack/Nack Description information element (see 3GPP TS 04.60, subclause 12.3) in the Packet Downlink Ack/Nack as sent from the MS to the SS on the PACCH.

NOTE 2: Due to the error rates related to the USF, the MS is likely to occasionally miss its USF for transmitting the Packet Downlink Ack/Nack. As this requirement is not verified in this part of the test, the SS then again assigns uplink resources so the MS can send this message.

- d) Once the number of blocks transmitted with the current coding scheme as counted in step c) reaches or exceeds the minimum number of blocks as given in table 14-18-2, the SS calculates the Block error ratio. The SS resets both counters.
- e) The SS repeats steps c) and d) with the unwanted signal transmitted at a nominal frequency 200 kHz below the nominal frequency of the wanted signal and its amplitude is set to achieve the adjacent interference ratio as specified in the conformance requirements.
- f) The SS repeats steps c) and d) with the unwanted signal transmitted at a nominal frequency 400 kHz above the nominal frequency of the wanted signal and its amplitude is set to achieve the adjacent interference ratio as specified in the conformance requirements.
- g) The SS repeats steps c) and d) with the unwanted signal transmitted at a nominal frequency 400 kHz below the nominal frequency of the wanted signal and its amplitude is set to achieve the adjacent interference ratio as specified in the conformance requirements.
- h) The SS repeats steps b) to g) for each of the coding schemes MCS-6 to 8 and for the coding scheme MCS-9 with the TU low fading condition for both the wanted and the interfering signal.
- i) The SS repeats steps a) to h) under extreme test conditions for coding scheme MCS-9 only.
- j) The SS establishes the normal test conditions. An uplink TBF shall be established.
- k) The SS sets the value of the USF/MCS-5 such as to allocate the uplink to the MS.
- l) The SS transmits the unwanted signal at a nominal frequency 200 kHz above the nominal frequency of the wanted signal. Its amplitude is set to achieve the adjacent interference ratio as specified in the conformance requirements.
- m) The SS counts the number of times the USF is allocated to the MS, and the number of times the MS does not transmit while being allocated the uplink.

- n) Once the number of USF/MCS-5 allocating the uplink for the MS as counted in step m) reaches or exceeds the minimum number of blocks as given in table 14-18-2, the SS calculates the Block error ratio. The SS resets both counters.
- o) The SS repeats steps m) and n) with the unwanted signal transmitted at a nominal frequency 200 kHz below the nominal frequency of the wanted signal and its amplitude is set to achieve the adjacent interference ratio as specified in the conformance requirements.
- p) The SS repeats steps m) and n) with the unwanted signal transmitted at a nominal frequency 400 kHz above the nominal frequency of the wanted signal and its amplitude is set to achieve the adjacent interference ratio as specified in the conformance requirements.
- q) The SS repeats steps m) and n) with the unwanted signal transmitted at a nominal frequency 400 kHz below the nominal frequency of the wanted signal and its amplitude is set to achieve the adjacent interference ratio as specified in the conformance requirements.
- r) The SS repeats steps k) to q) for each of the coding schemes MCS-6 to 9.
- s) The SS repeats steps k) to r) under extreme test conditions for coding scheme MCS-9 only.

#### 14.18.3.5 Test requirements

The block error ratio, as calculated by the SS for different channels with different coding schemes and under TUhigh propagation condition, under any combination of normal and extreme test voltages and ambient temperatures, shall not exceed the conformance requirement.

### 14.18.4 Intermodulation rejection

#### 14.18.4.1 Definition and applicability

The intermodulation rejection is a measure of the capability of the receiver to receive a wanted modulated signal without exceeding a given degradation due to the presence of two or more unwanted signals with a specific frequency relationship to the wanted signal frequency. "Wanted signal" in this test is the signal generated by the transmitted RLC data blocks.

The requirements and this test apply to all types of MS which are capable of EGPRS operation.

#### 14.18.4.2 Conformance requirement

In the presence of two unwanted signals with a specific frequency relationship to the wanted signal frequency in both GMSK and 8-PSK modulations

1. The block error rate (BLER) performance for PDTCH/MCS1 to 4 shall not exceed 10 % and for PDTCH/MCS5 to 9 shall not exceed 10 % or 30 % depending on Coding Schemes; 3GPP TS 05.05, subclause 6.2.
2. The block error rate (BLER) performance for USF/MSC-1 to 9 shall not exceed 1 %; 3GPP TS 05.05, subclause 6.2.
3. The BLER shall not exceed the conformance requirements given in 1. - 2. under extreme conditions; 3GPP TS 05.05, subclause 6.2 and annex D subclauses D.2.1 and D.2.2.

#### 14.18.4.3 Test purpose

1. To verify that the MS does not exceed the conformance requirements for different channels and coding schemes under the static condition with an allowance for the statistical significance of the test.
2. To verify that Conformance Requirements are met under extreme conditions.

#### 14.18.4.4 Method of test

NOTE: The measurements address the third order intermodulation, which represents the most serious case.

## Initial conditions

For both GMSK and 8-PSK modulations, a downlink TBF is set up according to the generic procedure specified in clause 40 for packet switched with an ARFCN in the Mid ARFCN range, power control level set to maximum.

The SS transmits EGPRS RLC data blocks containing random data. The amplitude of the wanted signal is set to 4 dB above the reference sensitivity level with appropriate correction value as specified in table 14.18-3a for GMSK modulation and table 14.18-3b for 8-PSK modulation for PDTCH channel and in tables 14.18-4a for GMSK modulation and 14.18-4b for 8-PSK modulation for USF channel.

In addition to the static wanted test signal, the SS transmits two static interfering (unwanted) signals at the same time. There is no correlation in the modulation between the signals.

## Test procedure

For GMSK modulation:

- a) The SS transmits packets on PDTCH using MCS-4 coding to the MS on all allocated timeslots.
- b) The first interfering signal is on a frequency equal to the centre frequency of an ARFCN four above the ARFCN of the wanted signal. This signal is static, continuous and unmodulated.
- c) The second interfering signal is on an ARFCN eight above the ARFCN of the wanted signal. This signal is static, continuous and GMSK modulated by random data (I1).

The amplitude of both the interfering signals is set according to table 14.18-8.

- d) The SS counts the number of blocks transmitted with current coding scheme and the number of these blocks not acknowledged based on the content of the Ack/Nack Description information element (see 3GPP TS 04.60, subclause 12.3) in the Packet Downlink Ack/Nack as sent from the MS to the SS on the PACCH.

NOTE 1: Due to the error rates related to the USF, the MS is likely to occasionally miss its USF for transmitting the Packet Downlink Ack/Nack. As this requirement is not verified in this part of the test, the SS then again assigns uplink resources so the MS can send this message.

- e) Once the number of blocks transmitted with the current coding scheme as counted in step d) reaches or exceeds the minimum number of blocks as given in table 14-18-2, the SS calculates the Block error ratio. The SS resets both counters.
- f) The SS repeats steps d) and e) with the two unwanted signals having frequencies corresponding to ARFCN four and eight below the ARFCN of the wanted signal.
- g) The SS repeats steps a) to f) with the receiver operating on an ARFCN in the Low ARFCN.
- h) The SS repeats steps a) to f) with the receiver operating on an ARFCN in the High ARFCN range.
- i) The SS repeats steps a) to f) for each of the coding schemes MCS-1 to 3.
- j) Steps a) to h) are repeated under extreme test conditions for MCS-4 only.
- k) The SS establishes the normal test conditions. An uplink TBF shall be established.
- l) The SS sets the value of the USF/MCS-4 such as to allocate the uplink to the MS.
- m) The first interfering signal is on a frequency equal to the centre frequency of an ARFCN four above the ARFCN of the wanted signal. This signal is static, continuous and unmodulated.
- n) The second interfering signal is on an ARFCN eight above the ARFCN of the wanted signal. This signal is static, continuous and GMSK modulated by random data (I1).

The amplitude of both the interfering signals is set according to table 14.18-8.

- o) The SS counts the number of times the USF is allocated to the MS, and the number of times the MS does not transmit while being allocated the uplink.

- p) Once the number of USF/MCS-4 allocating the uplink for the MS as counted in step o) reaches or exceeds the minimum number of blocks as given in table 14-18-2, the SS calculates the Block error ratio. The SS resets both counters.
- q) The SS repeats steps o) and p) with the two unwanted signals having frequencies corresponding to ARFCN four and eight below the ARFCN of the wanted signal.
- r) The SS repeats steps l) to q) with the receiver operating on an ARFCN in the Low ARFCN.
- s) The SS repeats steps l) to q) with the receiver operating on an ARFCN in the High ARFCN range.
- t) The SS repeats steps l) to q) for each of the coding schemes MCS-1 to 3 with the receiver operating on an ARFCN in the Middle ARFCN range.
- u) The SS repeats steps l) to s) under extreme test conditions for MCS-4 only.

For 8-PSK Modulation:

- a) The SS transmits packets on PDTCH using MCS-9 coding to the MS on all allocated timeslots.
- b) The first interfering signal is on a frequency equal to the centre frequency of an ARFCN four above the ARFCN of the wanted signal. This signal is static, continuous and unmodulated.
- c) The second interfering signal is on an ARFCN eight above the ARFCN of the wanted signal. This signal is static, continuous and GMSK modulated by random data (I1).

The amplitude of both the interfering signals is set according to table 14.18-8.

- d) The SS counts the number of blocks transmitted with current coding scheme and the number of these blocks not acknowledged based on the content of the Ack/Nack Description information element (see 04.60, 12.3) in the Packet Downlink Ack/Nack as sent from the MS to the SS on the PACCH.

NOTE 2: Due to the error rates related to the USF, the MS is likely to occasionally miss its USF for transmitting the Packet Downlink Ack/Nack. As this requirement is not verified in this part of the test, the SS then again assigns uplink resources so the MS can send this message.

- e) Once the number of blocks transmitted with the current coding scheme as counted in step d) reaches or exceeds the minimum number of blocks as given in table 14.18-2, the SS calculates the Block error ratio. The SS resets both counters.
- f) The SS repeats steps d) and e) with the two unwanted signals having frequencies corresponding to ARFCN four and eight below the ARFCN of the wanted signal.
- g) The SS repeats steps a) to f) with the receiver operating on an ARFCN in the Low ARFCN.
- h) The SS repeats steps a) to f) with the receiver operating on an ARFCN in the High ARFCN range.
- i) The SS repeats steps a) to f) for each of the coding schemes MCS-5,6,7 and 8 with the receiver operating on an ARFCN in the Middle ARFCN range.
- j) The SS repeats steps a) to h) under extreme test conditions for MCS-9 only.
- k) The SS establishes the normal test conditions. An uplink TBF shall be established.
- l) The SS sets the value of the USF/MCS-9 such as to allocate the uplink to the MS.
- m) The first interfering signal is on a frequency equal to the centre frequency of an ARFCN four above the ARFCN of the wanted signal. This signal is static, continuous and unmodulated.
- n) The second interfering signal is on an ARFCN eight above the ARFCN of the wanted signal. This signal is static, continuous and GMSK modulated by random data (I1).

The amplitude of both the interfering signals is set according to table 14.18-8.

- o) The SS counts the number of times the USF is allocated to the MS, and the number of times the MS does not transmit while being allocated the uplink.

- p) Once the number of USF/MCS-9 allocating the uplink for the MS as counted in step o) reaches or exceeds the minimum number of blocks as given in table 14.18-2, the SS calculates the Block error ratio. The SS resets both counters.
- q) The SS repeats steps o) and p) with the two unwanted signals having frequencies corresponding to ARFCN four and eight below the ARFCN of the wanted signal.
- r) The SS repeats steps l) to q) with the receiver operating on an ARFCN in the Low ARFCN
- s) The SS repeats steps l) to q) with the receiver operating on an ARFCN in the High ARFCN range.
- t) The SS repeats steps l) to q) for each of the coding schemes MCS-5, 6, 7 and 8 with the receiver operating on an ARFCN in the Middle ARFCN range.
- u) The SS repeats steps l) to s) under extreme test conditions for MCS-9 only.

**Table 14.18-8: Intermodulation interfering test signal levels**

|                                       | GSM 400, GSM 700, GSM 850, GSM 900, PCS<br>1 900 |          | DCS 1 800     |         |
|---------------------------------------|--------------------------------------------------|----------|---------------|---------|
|                                       | Small MS                                         | Other MS | Class 1 and 2 | Class 3 |
| FIRST INTERFERER<br>dB $\mu$ Vemf( )  | 64                                               | 74       | 64            | 68      |
| SECOND INTERFERER<br>dB $\mu$ Vemf( ) | 63                                               | 63       | 64            | 68      |

NOTE: Some of the levels in table 14.18-8 are different to those specified in 3GPP TS 05.05 due to the consideration of the effect of modulation sideband noise from the second interferer.

#### 14.18.4.5 Test requirements

The block error ratio, as calculated by the SS for different channels with different coding schemes and under static condition, under any combination of normal and extreme test voltages and ambient temperatures, shall not exceed the conformance requirement.

### 14.18.5 Blocking and spurious response

#### 14.18.5.1 Definition and applicability

Blocking is a measure of the ability of the receiver to receive a modulated wanted input signal in the presence of an unwanted input signal, on frequencies other than those of the spurious responses or the adjacent channels, without exceeding a given degradation. "Wanted signal" in this test is the signal generated by the transmitted RLC data blocks.

The requirements and this test apply to all types of MS which are capable of EGPRS operation.

#### 14.18.5.2 Conformance requirement

- The blocking characteristics of the receiver are specified separately for in-band and out-of-band performance as identified in 3GPP TS 05.05 subclause 5.1.
- The block error rate (BLER) performance for PDTCH/MCS1 to 4 shall not exceed 10 % and for PDTCH/MCS5 to 9 shall not exceed 10 % or 30 % depending on Coding Schemes and for USF/MCS1 to 9 shall not exceed 1 % when the following signals are simultaneously input to the receiver; 3GPP TS 05.05, subclause 6.2:
  - a useful signal at frequency  $f_0$ , 3 dB above the reference sensitivity level specified in table 14.18-3a for GMSK modulation and table 14.18-3b for 8-PSK modulation for PDTCH channels; and in tables 14.18-4a for GMSK modulation and 14.18-4b for 8-PSK modulation for USF channel with correction values as specified in 3GPP TS 05.05 subclause 6.2;
  - a continuous, static sine wave unwanted signal at a level as in the table 14.18-9 below and at a frequency (f) which is an integer multiple of 200 kHz.



with the following exceptions, called spurious response frequencies:

- a) GSM 400: inband, for a maximum of three occurrences. 3GPP TS 05.05, subclause 5.1.  
     GSM 700, GSM 850 or GSM 900: in band, for a maximum of six occurrences (which if grouped shall not exceed three contiguous occurrences per group). 3GPP TS 05.05, subclause 5.1.  
     DCS 1 800 and PCS 1 900: in band, for a maximum of twelve occurrences (which if grouped shall not exceed three contiguous occurrences per group). 3GPP TS 05.05, subclause 5.1.
- b) out of band, for a maximum of 24 occurrences (which if below  $f_0$  and grouped shall not exceed three contiguous occurrences per group). 3GPP TS 05.05, subclause 5.1.

where the above performance shall be met when the continuous sine wave signal ( $f$ ) is set to a level of 70 dB $\mu$ V (emf) (i.e. -43 dBm). 3GPP TS 05.05, subclause 5.1.

#### 14.18.5.3 Test purpose

1. To verify that the in band blocking performance is met without exceeding the total number of allowed in band spurious responses. An allowance is made for the statistical significance of the test.
2. To verify that at selected out of band frequencies, the out of band blocking performance is met without exceeding the total number of allowed out of band spurious responses. An allowance is made for the statistical significance of the test.

NOTE: Not all of the possible out of band frequencies are tested as this results in excessive test time. However, the total number of out of band spurious responses, specified in 3GPP TS 05.05, are allowed to ensure a fair test of the MS.

#### 14.18.5.4 Method of test

##### Initial conditions

For both GMSK and 8-PSK modulations, a downlink TBF is set up according to the generic procedure specified in clause 40 for packet switched, except the BCCH frequency list shall be empty, on an arbitrary ARFCN in the range supported by the MS. The power control level is set to maximum power.

The SS transmits EGPRS RLC data blocks containing random data.

In addition to the wanted Test Signal, the SS transmit a static unmodulated continuous interfering signal (Standard Test Signal I0).

##### Test procedure

For GMSK Modulation:

- a) The SS is set to produce a TUhigh GMSK wanted signal and a static interfering signal at the same time. The SS sets the amplitude of the wanted signal to 4 dB above the reference sensitivity level specified in table 14.18-3a for PDTCH channel and in table 14.18-4a for USF channel with correction values as specified in 3GPP TS 05.05 subclause 6.2.
- b) The SS transmits packets on PDTCH using MSC-4 coding to MS on all allocated timeslots.
- c) The unwanted signal is of frequency FB. It is applied in turn on the subset of frequencies calculated at step d) in the overall range 100 kHz to 12,75 GHz, where FB is an integer multiple of 200 kHz.

However, frequencies in the range  $FR \pm 600$  kHz are excluded.

NOTE: Allowance must be made for possible spurious signals arising from the SS. These are particularly likely at sub harmonic frequencies  $nFB$  where  $n = 2, 3, 4, 5$ , etc.

- d) The frequencies at which the test is performed (adjusted to an integer multiple of 200 kHz channels most closely approximating the absolute frequency of the calculated blocking signal frequency) are the combined frequencies from i), ii) and iii) which follow:

i) The total frequency range formed by:

GSM 400 the frequencies between  $F_{10} + (IF_1 + IF_2 + \dots + IF_n + 3,6 \text{ MHz})$   
and  $F_{10} - (IF_1 + IF_2 + \dots + IF_n + 3,6 \text{ MHz})$ .

GSM 700 the frequencies between  $F_{10} + (IF_1 + IF_2 + \dots + IF_n + 7,5 \text{ MHz})$   
and  $F_{10} - (IF_1 + IF_2 + \dots + IF_n + 7,5 \text{ MHz})$ .

GSM 850 the frequencies between  $F_{10} + (IF_1 + IF_2 + \dots + IF_n + 12,5 \text{ MHz})$   
and  $F_{10} - (IF_1 + IF_2 + \dots + IF_n + 12,5 \text{ MHz})$ .

P-GSM 900: the frequencies between  $F_{10} + (IF_1 + IF_2 + \dots + IF_n + 12,5 \text{ MHz})$   
and  $F_{10} - (IF_1 + IF_2 + \dots + IF_n + 12,5 \text{ MHz})$ .

E-GSM 900: the frequencies between  $F_{10} + (IF_1 + IF_2 + \dots + IF_n + 17,5 \text{ MHz})$   
and  $F_{10} - (IF_1 + IF_2 + \dots + IF_n + 17,5 \text{ MHz})$ .

DCS 1 800: the frequencies between  $F_{10} + (IF_1 + IF_2 + \dots + IF_n + 37,5 \text{ MHz})$   
and  $F_{10} - (IF_1 + IF_2 + \dots + IF_n + 37,5 \text{ MHz})$ .

PCS 1 900: the frequencies between  $F_{10} + (IF_1 + IF_2 + \dots + IF_n + 30 \text{ MHz})$   
and  $F_{10} - (IF_1 + IF_2 + \dots + IF_n + 30 \text{ MHz})$ .

and

the frequencies +100 MHz and -100 MHz from the edge of the relevant receive band.

Measurement are made at 200 kHz intervals.

ii) The three frequencies  $IF_1$ ,  $IF_1 + 200 \text{ kHz}$ ,  $IF_1 - 200 \text{ kHz}$ .

iii) The frequencies:

$mF_{10} + IF_1$ ;

$mF_{10} - IF_1$ ;

$mFR$ ;

where  $m$  is all positive integers greater than or equal to 2 such that either sum lies in the range 100 kHz to 12,75 GHz.

The frequencies in step ii) and iii) lying in the range of frequencies defined by step i) above need not be repeated.

Where:

$F_{10}$  - local oscillator applied to first receiver mixer

$IF_1 \dots IF_n$  - are the  $n$  intermediate frequencies

$F_{10}$ ,  $IF_1$ ,  $IF_2 \dots IF_n$  - shall be declared by the manufacturer in the PIXIT statement  
3GPP TS 51.010-1 annex 3.

e) The level of the unwanted signal is set according to table 14.18-9.

Table 14.18-9a: Level of unwanted signals

|                                      | GSM450                                    |          | GSM480   |          | GSM 900  |          | DCS 1 800 | PCS 1 900 |
|--------------------------------------|-------------------------------------------|----------|----------|----------|----------|----------|-----------|-----------|
|                                      | Small MS                                  | Other MS | Small MS | Other MS | Small MS | Other MS |           |           |
| <b>FREQUENCY</b>                     | <b>LEVEL IN dB<math>\mu</math>Vemf( )</b> |          |          |          |          |          |           |           |
| FR $\pm$ 600 kHz to FR $\pm$ 800 kHz | 70                                        | 75       | 70       | 75       | 70       | 75       | 70        | 70        |
| FR $\pm$ 800 kHz to FR $\pm$ 1,6 MHz | 70                                        | 80       | 70       | 80       | 70       | 80       | 70        | 70        |
| FR $\pm$ 1,6 MHz to FR $\pm$ 3 MHz   | 80                                        | 90       | 80       | 90       | 80       | 90       | 80        | 80        |
| 457,6 MHz to FR - 3 MHz              | 90                                        | 90       | -        | -        | -        | -        | -         | -         |
| FR + 3 MHz to 473,6 MHz              | 90                                        | 90       | -        | -        | -        | -        | -         | -         |
| 486 MHz to FR - 3MHz                 | -                                         | -        | 90       | 90       | -        | -        | -         | -         |
| FR + 3MHz to 502 MHz                 | -                                         | -        | 90       | 90       | -        | -        | -         | -         |
| 915 MHz to FR - 3 MHz                | -                                         | -        | -        | -        | 90       | 90       | -         | -         |
| FR + 3 MHz to 980 MHz                | -                                         | -        | -        | -        | 90       | 90       | -         | -         |
| 1 785 MHz to FR - 3 MHz              | -                                         | -        | -        | -        | -        | -        | 87        | -         |
| FR + 3 MHz to 1 920 MHz              | -                                         | -        | -        | -        | -        | -        | 87        | -         |
| 1 910 MHz to FR - 3 MHz              | -                                         | -        | -        | -        | -        | -        | -         | 87        |
| FR + 3 MHz to 2 010 MHz              | -                                         | -        | -        | -        | -        | -        | -         | 87        |
| 100 kHz to < 457,6 MHz               | 113                                       | 113      | -        | -        | -        | -        | -         | -         |
| > 473,6MHz to 12,750 MHz             | 113                                       | 113      | -        | -        | -        | -        | -         | -         |
| 100 kHz to < 486 MHz                 | -                                         | -        | 113      | 113      | -        | -        | -         | -         |
| > 502 MHz to 12,750 MHz              | -                                         | -        | 113      | 113      | -        | -        | -         | -         |
| 835 MHz to < 915 MHz                 | -                                         | -        | -        | -        | 113      | 113      | -         | -         |
| > 980 MHz to 1 000 MHz               | -                                         | -        | -        | -        | 113      | 113      | -         | -         |
| 100 kHz to < 835 MHz                 | -                                         | -        | -        | -        | 113      | 113      | -         | -         |
| > 1 000 MHz to 12,750 MHz            | -                                         | -        | -        | -        | 113      | 113      | -         | -         |
| 100 kHz to 1 705 MHz                 | -                                         | -        | -        | -        | -        | -        | 113       | -         |
| > 1 705 MHz to < 1 785 MHz           | -                                         | -        | -        | -        | -        | -        | 101       | -         |
| > 1 920 MHz to 1 980 MHz             | -                                         | -        | -        | -        | -        | -        | 101       | -         |
| > 1 980 MHz to 12,750 MHz            | -                                         | -        | -        | -        | -        | -        | 113       | -         |
| 100 kHz to < 1 830 MHz               | -                                         | -        | -        | -        | -        | -        | -         | 113       |
| 1 830 MHz to < 1 910 MHz             | -                                         | -        | -        | -        | -        | -        | -         | 101       |
| > 2 010 MHz to 2 070 MHz             | -                                         | -        | -        | -        | -        | -        | -         | 101       |
| > 2 070 MHz to 12,750 MHz            | -                                         | -        | -        | -        | -        | -        | -         | 113       |

Table 14-18-9b: Level of unwanted signals

| FREQUENCY                            | GSM 750                   | GSM 850 |
|--------------------------------------|---------------------------|---------|
|                                      | LEVEL IN dB $\mu$ Vemf( ) |         |
| FR $\pm$ 600 kHz to FR $\pm$ 800 kHz | 70                        | 70      |
| FR $\pm$ 800 kHz to FR $\pm$ 1,6 MHz | 70                        | 70      |
| FR $\pm$ 1,6 MHz to FR $\pm$ 3 MHz   | 80                        | 80      |
| 727 MHz to FR - 3 MHz                | 90                        | -       |
| FR + 3 MHz to 782 MHz                | 90                        | -       |
| 849 MHz to FR - 3 MHz                | -                         | 90      |
| FR + 3 MHz to 914 MHz                | -                         | 90      |
| 100 kHz to < 727 MHz                 | 113                       | -       |
| > 782 MHz to 12,75 GHz               | 113                       | -       |
| 100 kHz to < 849 MHz                 | -                         | 113     |
| > 914 MHz to 12,75 GHz               | -                         | 113     |

NOTE 1: For E-GSM 900 MS the level of the unwanted signal in the band 905 MHz to 915 MHz is relaxed to 108 dB $\mu$ Vemf( ). 3GPP TS 05.05, subclause 5.1.

NOTE 2: a) For R-GSM 900 MS the level of the unwanted signal in the band 880 MHz to 915 MHz is relaxed to 108 dBuVemf( ). 3GPP TS 05.05, subclause 5.1.

b) For R-GSM 900 small MS the level of the unwanted signal in the band 876 MHz to 915 MHz is relaxed to 106 dBuVemf( ). 3GPP TS 05.05, subclause 5.1.

NOTE 3: a) For GSM 450 small MS the level of the unwanted signal in the band 450,4 MHz to 457,6 MHz is relaxed to 108 dBuVemf( ). 3GPP TS 05.05, subclause 5.1.

b) For GSM 480 small MS the level of the unwanted signal in the band 478,8 MHz to 486 MHz is relaxed to 108 dBuVemf( ). 3GPP TS 05.05, subclause 5.1.

f) The SS counts the number of blocks transmitted with current coding scheme and the number of these blocks not acknowledged based on the content of the Ack/Nack Description information element (see 3GPP TS 04.60, subclause 12.3) in the Packet Downlink Ack/Nack as sent from the MS to the SS on the PACCH.

NOTE 1: Due to the error rates related to the USF, the MS is likely to occasionally miss its USF for transmitting the Packet Downlink Ack/Nack. As this requirement is not verified in this part of the test, the SS then again assigns uplink resources so the MS can send this message.

g) Once the number of blocks transmitted with the current coding scheme as counted in step f) reaches or exceeds the minimum number of blocks as given in table 14-18-2, the SS calculates the Block error ratio. The SS resets both counters.

If a failure is indicated, it is noted and counted towards the allowed exemption total. In the case of failures discovered at the predicted frequencies at steps d i), ii) or iii) the test is repeated on the adjacent channels  $\pm 200$  kHz away. If either of these two frequencies fail then the next channel 200 kHz beyond is also be tested. This process is repeated until all channels constituting the group of failures is known.

h) The SS sets the value of the USF/MCS-4 such as to allocate the uplink to the MS.

i) The unwanted signal is of frequency FB. It is applied in turn on the subset of frequencies calculated at step d) in the overall range 100 kHz to 12,75 GHz, where FB is an integer multiple of 200 kHz.

However, frequencies in the range  $FR \pm 600$  kHz are excluded.

NOTE 2: Allowance must be made for possible spurious signals arising from the SS. These are particularly likely at sub harmonic frequencies  $nFB$  where  $n = 2, 3, 4, 5$ , etc.

j) The level of the unwanted signal is set according to table 14.18-9.

k) The SS counts the number of times the USF is allocated to the MS, and the number of times the MS does not transmit while being allocated the uplink.

l) Once the number of USF/MCS-4 allocating the uplink for the MS as counted in step k) reaches or exceeds the minimum number of blocks as given in table 14-18-2, the SS calculates the Block error ratio. The SS resets both counters. If a failure is indicated, it is noted and counted towards the allowed exemption total.

In the case of failures discovered at the predicted frequencies at steps d i), ii) or iii) the test is repeated on the adjacent channels  $\pm 200$  kHz away. If either of these two frequencies fail then the next channel 200 kHz beyond is also be tested. This process is repeated until all channels constituting the group of failures is known.

For 8-PSK Modulation:

a) The SS is set to produce a static 8-PSK wanted signal and a static interfering signal at the same time. The SS sets the amplitude of the wanted signal to 4 dB above the reference sensitivity level specified in table 14.18-3b for PDTCH channel and in table 14.18-4b for USF channel with correction values as specified in 3GPP TS 05.05 subclause 6.2;

b) The SS transmits packets on PDTCH using MSC-9 coding to MS on all allocated timeslots.

c) The unwanted signal is of frequency FB. It is applied in turn on the subset of frequencies calculated at step d) in the overall range 100 kHz to 12,75 GHz, where FB is an integer multiple of 200 kHz.

However, frequencies in the range  $FR \pm 600$  kHz are excluded.

NOTE 3: Allowance must be made for possible spurious signals arising from the SS. These are particularly likely at sub harmonic frequencies  $nFB$  where  $n = 2, 3, 4, 5$ , etc.

d) The frequencies at which the test is performed (adjusted to an integer multiple of 200 kHz channels most closely approximating the absolute frequency of the calculated blocking signal frequency) are the combined frequencies from i), ii) and iii) which follow:

i) The total frequency range formed by:

GSM 400 the frequencies between  $F_{lo} + (IF_1 + IF_2 + \dots + IF_n + 3,6 \text{ MHz})$   
and  $F_{lo} - (IF_1 + IF_2 + \dots + IF_n + 3,6 \text{ MHz})$ .

GSM 700 the frequencies between  $F_{lo} + (IF_1 + IF_2 + \dots + IF_n + 7,5 \text{ MHz})$   
and  $F_{lo} - (IF_1 + IF_2 + \dots + IF_n + 7,5 \text{ MHz})$ .

GSM 850 the frequencies between  $F_{lo} + (IF_1 + IF_2 + \dots + IF_n + 12,5 \text{ MHz})$   
and  $F_{lo} - (IF_1 + IF_2 + \dots + IF_n + 12,5 \text{ MHz})$ .

P-GSM 900: the frequencies between  $F_{lo} + (IF_1 + IF_2 + \dots + IF_n + 12,5 \text{ MHz})$   
and  $F_{lo} - (IF_1 + IF_2 + \dots + IF_n + 12,5 \text{ MHz})$ .

E-GSM 900: the frequencies between  $F_{lo} + (IF_1 + IF_2 + \dots + IF_n + 17,5 \text{ MHz})$   
and  $F_{lo} - (IF_1 + IF_2 + \dots + IF_n + 17,5 \text{ MHz})$ .

DCS 1 800: the frequencies between  $F_{lo} + (IF_1 + IF_2 + \dots + IF_n + 37,5 \text{ MHz})$   
and  $F_{lo} - (IF_1 + IF_2 + \dots + IF_n + 37,5 \text{ MHz})$ .

PCS 1 900: the frequencies between  $F_{lo} + (IF_1 + IF_2 + \dots + IF_n + 30 \text{ MHz})$   
and  $F_{lo} - (IF_1 + IF_2 + \dots + IF_n + 30 \text{ MHz})$ .

and

the frequencies +100 MHz and -100 MHz from the edge of the relevant receive band.

Measurement are made at 200 kHz intervals.

ii) The three frequencies  $IF_1$ ,  $IF_1 + 200 \text{ kHz}$ ,  $IF_1 - 200 \text{ kHz}$ .

iii) The frequencies:

$mF_{lo} + IF_1$ ;

$mF_{lo} - IF_1$ ;

$mFR$ ;

where  $m$  is all positive integers greater than or equal to 2 such that either sum lies in the range 100 kHz to 12,75 GHz.

The frequencies in step ii) and iii) lying in the range of frequencies defined by step i) above need not be repeated.

Where:

$F_{lo}$  - local oscillator applied to first receiver mixer

$IF_1 \dots IF_n$  - are the  $n$  intermediate frequencies

$F_{lo}$ ,  $IF_1$ ,  $IF_2 \dots IF_n$  - shall be declared by the manufacturer in the PIXIT statement  
3GPP TS 51.010-1 annex 3.

- e) The level of the unwanted signal is set according to table 14.18-9.
- f) The SS counts the number of blocks transmitted with current coding scheme and the number of these blocks not acknowledged based on the content of the Ack/Nack Description information element (see 04.60, 12.3) in the Packet Downlink Ack/Nack as sent from the MS to the SS on the PACCH.

NOTE 4: Due to the error rates related to the USF, the MS is likely to occasionally miss its USF for transmitting the Packet Downlink Ack/Nack. As this requirement is not verified in this part of the test, the SS then again assigns uplink resources so the MS can send this message.

- g) Once the number of blocks transmitted with the current coding scheme as counted in step f) reaches or exceeds the minimum number of blocks as given in table 14-18-2, the SS calculates the Block error ratio. The SS resets both counters. If a failure is indicated, it is noted and counted towards the allowed exemption total.

In the case of failures discovered at the predicted frequencies at steps d i), ii) or iii) the test is repeated on the adjacent channels  $\pm 200$  kHz away. If either of these two frequencies fail then the next channel 200 kHz beyond is also be tested. This process is repeated until all channels constituting the group of failures is known.

- h) The SS sets the value of the USF/MCS-9 such as to allocate the uplink to the MS.
- j) The unwanted signal is of frequency FB. It is applied in turn on the subset of frequencies calculated at step d) in the overall range 100 kHz to 12,75 GHz, where FB is an integer multiple of 200 kHz.

However, frequencies in the range  $FR \pm 600$  kHz are excluded.

NOTE 5: Allowance must be made for possible spurious signals arising from the SS. These are particularly likely at sub harmonic frequencies  $nFB$  where  $n = 2, 3, 4, 5$ , etc.

- k) The level of the unwanted signal is set according to table 14.18-9.
- l) The SS counts the number of times the USF is allocated to the MS, and the number of times the MS does not transmit while being allocated the uplink.
- m) Once the number of USF/MCS-9 allocating the uplink for the MS as counted in step l) reaches or exceeds the minimum number of blocks as given in table 14-18-2, the SS calculates the Block error ratio. The SS resets both counters. If a failure is indicated, it is noted and counted towards the allowed exemption total.

In the case of failures discovered at the predicted frequencies at steps d i), ii) or iii) the test is repeated on the adjacent channels  $\pm 200$  kHz away. If either of these two frequencies fail then the next channel 200 kHz beyond is also be tested. This process is repeated until all channels constituting the group of failures is known.

#### 14.18.5.5 Test requirements

The block error ratio as calculated by the SS for different channels and coding schemes shall not exceed the conformance requirement.

This shall apply under normal test voltage and ambient temperature, and with the interfering signal at any frequency in the range specified.

The following exceptions are allowed:

- GSM 400: A maximum of three failures in the band 457,6 MHz to 473,6 MHz for GSM450 and in the band 486,0 MHz to 502,0 MHz for GSM480  
  - A maximum of 24 in the combined bands 100 kHz to 457,6 MHz and 473,6 MHz to 12,75 GHz for GSM 450 and in the combined bands 100 kHz to 486,0 MHz and 502,0 MHz to 12,75 GHz for GSM 480 (which, if below FR and grouped, shall not exceed three 200 kHz channels per group).
- GSM 750: A maximum of six failures in the frequency band 727 MHz to 782 MHz (which, if grouped, shall not exceed three 200 kHz channels per group).  
  - A maximum of 24 failures in the combined bands 100 kHz to 727 MHz and 782 MHz to 12,75 GHz (which, if below FR and grouped, shall not exceed three 200 kHz channels per group).

- GSM 850: A maximum of six failures in the frequency band 849 MHz to 914 MHz (which, if grouped, shall not exceed three 200 kHz channels per group).
- A maximum of 24 failures in the combined bands 100 kHz to 849 MHz and 914 MHz to 12,75 GHz (which, if below FR and grouped, shall not exceed three 200 kHz channels per group).
- GSM 900: A maximum of six failures in the band 915 MHz to 980 MHz (which, if grouped, shall not exceed three 200 kHz channels per group).
- A maximum of 24 in the combined bands 100 kHz to 915 MHz and 980 MHz to 12,75 GHz (which, if below FR and grouped, shall not exceed three 200 kHz channels per group).
- DCS 1 800: A maximum of twelve failures in the band 1 785 MHz to 1 920 MHz (which, if grouped, shall not exceed three 200 kHz channels per group).
- A maximum of 24 in the combined bands 100 kHz to 1 785 MHz and 1 920 MHz to 12,75 GHz (which, if below FR and grouped, shall not exceed three 200 kHz channels per group).
- PCS 1 900: A maximum of twelve failures in the band 1 910 MHz to 2 010 MHz (which, if grouped, shall not exceed three 200 kHz channels per group).
- A maximum of 24 in the combined bands 100 kHz to 1 910 MHz and 2 010 MHz to 12,75 GHz (which, if below FR and grouped, shall not exceed three 200 kHz channels per group).

If the number of failures do not exceed the maximum allowed figures stated above, the test of 14.18.5.4 is repeated at the frequencies at which the failures occurred. The level of the unwanted signal is set to 70 dBuVemf( ) and the performance requirement is once again that stated above.

The number of Error Events recorded in this test shall not exceed the test limit error rate values given above, when using the maximum number of samples.

No failures are allowed at this lower unwanted signal level.

## 14.18.6 EGPRS Usable receiver input level range

### 14.18.6.1 Definition and applicability

The usable receiver input level range is the range of the radio frequency input level of a specified modulated signal over which bit error ratio stay between specified limits.

The requirements and this test apply to all types of MS which are capable of EGPRS operation.

### 14.18.6.2 Conformance requirement

1. The receiver input level range requirements of 3GPP TS 05.05 subclause 6.1 for raw data bits of GMSK modulation under static and EQ propagation conditions shall be met:
  - 1.1 Under normal conditions.
  - 1.2 Under extreme conditions.
2. The receiver input level range requirements of 3GPP TS 05.05 subclause 6.1 for raw data bits of 8PSK modulation under static condition shall be met:
  - 2.1 Under normal conditions.
  - 2.2 Under extreme conditions.
3. The receiver input level range requirements of 3GPP TS 05.05 subclause 6.1 for raw data bits of 8PSK modulation with random frequency offset under static condition shall be met:
  - 3.1 Under normal conditions.
  - 3.2 Under extreme conditions.

### 14.18.6.3 Test purpose

1. To verify that the MS does not exceed the conformance requirement with an allowance for the statistical significance of the test.
  - 1.1 Under normal conditions.
  - 1.2 Under extreme conditions.

### 14.18.6.4 Test Method

#### Initial Conditions

The MS is assumed to be EGPRS attached.

The SS establishes a downlink TBF on one timeslot.

The SS commands the MS to request an establishment of the TBF Uplink and to create a channel loop back after demodulation and before decoding. This is achieved using the EGPRS test mode by transmitting a EGPRS TEST\_CMD (see 3GPP TS 04.14, subclause TBD)

#### Test Procedure

For GMSK Modulation:

- a) The SS shall transmit the pseudo-random data using the standard GMSK-modulated test signal in the Mid ARFCN range and the input level at the receiver input shall be 20 dB above the Reference Sensitivity Level.
- b) The SS compares the data that it sends to the MS with the data which is looped back from the receiver after demodulation and before decoding.

The SS tests the bit error ratio for the data bits, by examining sequences of at least the minimum number of samples specified in the test requirements. The number of error events is recorded.

- c) Step b) is repeated with the input level at the receiver input increased to 73 dB $\mu$ Vemf().
- d) Step b) is repeated with the input level at the receiver input increased to the following values:  
For GSM 400 and GSM 900: 98 dB $\mu$ Vemf().  
For DCS 1 800 and PCS 1 900: 90 dB $\mu$ Vemf().
- e) The SS fading function is set to EQ.
- f) Step b) is repeated with the input level at the receiver input set to 20dB above the reference sensitivity level() and then increased to 73 dB $\mu$ Vemf().
- g) Steps a) to f) are repeated under extreme test conditions.

For 8PSK Modulation:

- a) The SS shall transmit the pseudo-random data using the standard 8PSK-modulated test signal in the Mid ARFCN range and the input level at the receiver input shall be 20dB above the Reference Sensitivity Level. For the EGPRS Class A MS, the standard GMSK-modulated test signal will be used for UL transmission.
- b) The SS compares the data that it sends to the MS with the data which is looped back from the receiver after demodulation and before decoding.  
  
The SS tests the bit error ratio for the data bits, by examining sequences of at least the minimum number of samples specified in the test requirements. The number of error events is recorded.
- c) Step b) is repeated with the input level at the receiver input increased to 73 dB $\mu$ Vemf().
- d) Step b) is repeated with the input level at the receiver input increased to 87 dB $\mu$ Vemf().
- e) Steps a) to d) are repeated under extreme test conditions.



For 8PSK Modulation with random frequency offset:

- a) The SS shall transmit the pseudo-random data using the standard 8PSK-modulated test signal with random frequency offset within 0,1ppm in the Mid ARFCN range and the input level at the receiver input shall be 20 dB above the Reference Sensitivity Level. For the EGPRS Class A MS, the standard GMSK-modulated test signal will be used for UL transmission.
- b) The SS compares the data that it sends to the MS with the data which is looped back from the receiver after demodulation and before decoding.

The SS tests the bit error ratio for the data bits, by examining sequences of at least the minimum number of samples specified in the test requirements. The number of error events is recorded.

- c) Step b) is repeated with the input level at the receiver input increased to 73 dB $\mu$ Vemf().
- d) Step a) to c) are repeated under extreme test conditions.

#### 14.18.6.5 Test Requirements

The error rate measured in this test shall not exceed the test limit error rate values given in table 14.18-10. This shall apply for any combination of normal and extreme test voltages and ambient temperature, for the different propagation conditions and for any level of input signal to the receiver.

**Table 14.18-10: Limits for input level range**

| Type of test signals                      | Type of measurement | Propaga-tion Conditions        | GSM 400 and 900         |                        | DCS 1 800 and PCS 1 900 |                        |
|-------------------------------------------|---------------------|--------------------------------|-------------------------|------------------------|-------------------------|------------------------|
|                                           |                     |                                | Test limit Error rate % | Minimum No. of samples | Test limit Error rate % | Minimum No. of samples |
| GMSK                                      | BER                 | Static <= 73dB $\mu$ Vemf()    | 0,012                   | 1 640 000              | 0,012                   | 1 640 000              |
|                                           |                     | Static <= 98dB $\mu$ Vemf()    | 0,122                   | 164 000                | 0,122                   | 164 000                |
|                                           |                     | Static <= 90dB $\mu$ Vemf() EQ | 3,25                    | 120 000                | 3,25                    | 120 000                |
| 8PSK                                      | BER                 | Static<= 73dB $\mu$ Vemf()     | 0,012                   | 1 640 000              | 0,012                   | 1 640 000              |
|                                           |                     | Static <= 87dB $\mu$ Vemf()    | 0,122                   | 164 000                | 0,122                   | 164 000                |
| 8PSK with frequency offset within 0,1 ppm | BER                 | Static <= 73dB $\mu$ Vemf()    | 0,012                   | 1 640 000              | 0,122                   | 164 000                |

### 14.18.7 Incremental Redundancy Performance

#### 14.18.7.1 Definition and applicability

In Incremental Redundancy RLC mode, soft information from multiple, differently punctured versions of an RLC data block may be used when decoding the RLC data block. This significantly increases the link performance.

The requirements and this test apply to all EGPRS MS.

#### 14.18.7.2 Conformance requirement

An EGPRS capable MS shall, under the conditions stated in the table below, achieve a long-term throughput of 20 kbps per time slot (see NOTE) measured between LLC and RLC/MAC layer.

|                                 |                                        |
|---------------------------------|----------------------------------------|
| Propagation conditions          | Static, input level -97,0 dBm          |
| Modulation and Coding Scheme    | MCS-9                                  |
| Acknowledgements polling period | 32 RLC data blocks                     |
| Roundtrip time                  | 120 ms                                 |
| Number of timeslots             | Maximum capability of the MS           |
| Transmit window side            | Maximum for the MS timeslot capability |

NOTE: This corresponds to an equivalent block error rate of approximately 0.66 using the prescribed MCS-9.

3GPP TS 05.05, subclause 6.7 (3GPP 45.005, subclause 6.7).

#### 14.18.7.3 Test purpose

To verify that the EGPRS MS operating in Incremental Redundancy RLC mode achieves a long-term throughput of 20 kbps per timeslot, measured between LLC and RLC/MAC layer, under the conditions defined in conformance requirement.

#### 14.18.7.4 Method of test

The SS establishes a downlink TBF in Incremental Redundancy RLC mode, on a Mid ARFCN Range, under the conditions defined in the conformance requirement. The downlink data transfer is proceeded according the Incremental Redundancy RLC mode procedures using MCS-9. The throughput between LLC and RLC/MAC layer is determined by the SS on the basis of the amount of successfully delivered LLC data, i.e. the amount of data bits in acknowledged RLC data blocks representing LLC or higher layer data. The long-term throughput is determined as an average of data throughput measurements performed in Low, Mid and High ARFCN ranges, with three averaged data throughput measurements performed on each frequency range.

##### 14.18.7.4.1 Initial conditions

The SS establishes a downlink EGPRS TBF in Incremental Redundancy RLC mode according to the generic procedures defined in sect. 50, on a Mid ARFCN Range. For the TBF, the SS allocates the maximum number of timeslots according to the multislot capability of the MS under test, applies MCS-9 as the Modulation and Coding Scheme and the maximum transmit window size the number of used time slots allow for the data transfer. The SS commands the MS to use maximum transmit power in the uplink, decreases the transmit power to -96 dBm in the downlink and preserves the fading conditions as static.

##### 14.18.7.4.2 Procedure

- a) Using MSC-9 with Puncturing Scheme 1 (PS1), the SS continues the EGPRS TBF in the downlink by transmitting RLC data blocks with valid Block Sequence Numbers (BSN) within the transmit window of maximum size according to MS's multislot class, and polls the MS for acknowledgements after every polling period of 32 RLC data blocks.
- b) The SS updates its associated acknowledge state array V(B) according to the ack/nack bitmap in the EGPRS Downlink Ack/Nack message transmitted by the MS as a response to polling.
- c) While continuing the transmission of further RLC data blocks with PS1, the SS retransmits, after a delay that corresponds to a round trip time of 120ms, all unacknowledged RLC data blocks with PS2 starting from the oldest unacknowledged RLC blocks.
- d) The SS repeats the steps a) to c). For retransmissions of RLC data blocks that have already been retransmitted with PS2, the SS applies PS3 for such blocks and further again PS1 and PS2 in cyclic manner if necessary.
- e) Steps a) to d) are repeated until either all RLC data block of valid BSNs within the transmit window are transmitted and acknowledged or the LA/IR bit in the EGPRS Packet Ack/Nack message is set by the MS to indicate the memory run out for IR operation.
- f) The SS calculates the data throughput per time slot between RLC/MAC and LLC layers on the basis of successfully transmitted LLC-data during steps a) to e).
- g) Steps a) to f) are repeated three times. The SS calculates the average LLC data throughput over these three test runs.

- h) Steps a) to g) are repeated at Low and High ARFCN ranges. The SS calculates the average throughput of LLC data over the test runs on Low, Mid and High ARFCN ranges.

#### 14.18.7.5 Test requirements

The average long-term throughput per time slot as a result of step h) of the test procedure 14.18.7.4.2 shall equal or exceed 20 kbps.

---

## 15 Timing advance and absolute delay

### 15.1 Definition and applicability

Timing advance (TA) is a time offset in bits as sent to the MS by the BS. The MS shall advance its transmissions to the BS by the timing advance relative to 3 timeslots behind transmissions received from the BS.

The absolute delay is the delay between a common burst reference point within the received and the transmitted RF burst.

NOTE: For normal or dummy bursts, the common burst reference point is defined to be the transition from bit 13 to bit 14 of the midamble. For an access burst it is defined to be the transition from bit 48 to bit 49 of the burst.

Equivalently the delay can be referenced to the modulator input vs. the demodulator output or to the differential encoder input vs. the differential decoder output, provided the measured delay is corrected for the additional delays in the signal path.

The requirement and this test apply to all types of GSM 400, GSM 700, GSM 850, GSM 900, DCS 1 800 and PCS 1 900 MS.

### 15.2 Conformance requirement

- 1) The random access burst transmission, measured at the MS antenna, shall use a TA of 0, and therefore be 3 timeslots behind the transmissions received from the BTS, with an absolute tolerance of  $\pm 1$  bit period.

3GPP TS 05.10, subclauses 6.4 and 6.6.

- 2) The normal burst transmission, measured at the MS antenna, shall be 3 timeslots - TA behind the transmissions received from the BTS, with an absolute tolerance of  $\pm 1$  bit period.

3GPP TS 05.10, subclause 6.4.

- 3) When the MS receives a new value of TA on the SACCH, it shall implement the new value of TA at the first TDMA frame belonging to the next reporting period, after the SACCH frame containing the new TA value.

3GPP TS 05.10, subclause 6.5.

- 4) The MS shall signal the used TA to the BS, in the L1 header of the uplink SACCH message.

3GPP TS 05.10, subclause 6.4, 3GPP TS 04.04, subclause 7.2.

### 15.3 Test purpose

- 1) To verify that the MS uses a TA value of 0 for the access burst.
- 2) To verify that the MS meets the absolute receive/transmit delay requirement for the access burst.
- 3) To verify that the MS meets the absolute receive/transmit delay requirement for normal bursts.
- 4) To verify that the MS implements a new timing advance value as signalled on the SACCH as in the requirement.
- 5) To verify that the MS sends the TA used on the uplink SACCH as in the requirement.

### 15.4 Method of test

#### 15.4.1 Initial conditions

The SS sends "MAXRETRANS = 7" and "TX-INTEGGER = 3" on the BCCH.

The MS is brought into MM state "idle, updated".

#### 15.4.2 Procedure

- a) The SS pages the MS after 10 s.
- b) The SS does not respond to the first 7 CHANNEL REQUEST messages from the MS. The SS responds to the 8th CHANNEL REQUEST from the MS on the RACH by sending an IMMEDIATE ASSIGNMENT message, with TA set to 0.
- c) The SS continues to set up a call according to the generic call set up procedure.
- d) The SS signals the TA values 10, 20, 30, 40, 50, 60, 63, and one random value other than these values to the MS in consecutive SACCH blocks.

For GSM 400 MS, the SS signals the TA values 35, 70, 105, 140, 175, 210, 219, and one random value other than these values to the MS in consecutive SACCH blocks.

The SS determines the TA value set in the L1 header on the uplink SACCH for each timing advance.

The SS measures the absolute delay for all bursts.

#### 15.5 Test requirement

The measured receive/transmit delay for each burst shall equal the following nominal values with an absolute tolerance of  $\pm 1$  bit period:

access bursts: 3 timeslots (= 45/26 ms).

normal bursts: 3 timeslots (= 45/26 ms) minus the last TA value received from the SS.

The MS shall use the new timing advance at the first TDMA frame belonging to the next reporting period after the SACCH frame containing the new TA value.

The TA field in the uplink SACCH L1 header shall contain to the most recently ordered TA value.

#### 15.6 GPRS Timing advance and absolute delay

##### 15.6.1 Definition and applicability

Timing advance (TA) is a time offset in bits as sent to the MS by the BS. The MS shall advance its transmissions to the BS by the timing advance relative to 3 timeslots behind transmissions received from the BS.

The absolute delay is the delay between a common burst reference point within the received and the transmitted RF burst.

The timing advance procedure is used to derive the correct value for timing advance that the MS has to use for the uplink transmission of radio blocks.

The timing advance procedure comprises two parts:

- initial timing advance estimation;
- continuous timing advance update.

NOTE: For normal or dummy bursts, the common burst reference point is defined to be the transition from bit 13 to bit 14 of the midamble. For an access burst it is defined to be the transition from bit 48 to bit 49 of the burst.

Equivalently the delay can be referenced to the modulator input vs. the demodulator output or to the differential encoder input vs. the differential decoder output, provided the measured delay is corrected for the additional delays in the signal path.

The requirement and this test apply to all types of GSM 400, GSM 700, GSM 850, GSM 900, DCS 1 800 and PCS 1900 MS supporting GPRS.

## 15.6.2 Conformance requirement

- 1) The random access burst transmission, measured at the MS antenna, shall use a TA of 0, and therefore be 3 timeslots behind the transmissions received from the BTS, with an absolute tolerance of  $\pm 1$  bit period.

3GPP TS 05.10, subclauses 6.4 and 6.6.

- 2) The normal burst transmission, measured at the MS antenna, shall be 3 timeslots - TA behind the transmissions received from the BTS, with an absolute tolerance of  $\pm 1$  bit period. In case of a multislot configuration, the MS shall use a common timebase for transmission of all channels. In this case, the MS may optionally use a timeslot length of 157 bit periods on timeslots  $TN = 0$  and 4, and 156 bit periods on timeslots with  $TN = 1, 2, 3, 5, 6$  and 7, rather than 156,25 bit periods on all timeslots. In case of a packet switched multislot configuration the common timebase shall be derived from all timeslots monitored by the MS. In this case, the MS may assume that the BTS uses a timeslot length of 156,25 bit periods on all timeslots

3GPP TS 05.10, subclause 6.4.

- 3) For an MS in Packet transfer mode, except MS class A in dedicated mode:

Within the packet resource assignments (see 3GPP TS 04.08 / 3GPP TS 24.008 and 3GPP TS 04.60) for uplink or downlink messages the MS gets the Timing Advance Index (TAI). The MS shall send access bursts on the subchannel defined by the TAI on the PTCCH using  $TA=0$ .

3GPP TS 05.10, subclause 6.5.2.

- 4) For an MS in Packet transfer mode, except MS class A in dedicated mode:

When the MS receives the updated value of TA from the BTS on the downlink PTCCH, it shall always use the last received TA value for the uplink transmission.

3GPP TS 05.10, subclause 6.5.2.

- 5) For an MS in Packet transfer mode, except MS class A in dedicated mode:

Upon initiation of the continuous timing advance procedure the MS shall disregard the TA values on PTCCH until it has sent its first access burst on PTCCH.

3GPP TS 05.10, subclause 6.5.2.

- 6) For an MS in Packet transfer mode, except MS class A in dedicated mode:

The network may request the MS to send 4 access bursts to calculate a new TA value. For this purpose the network sets the system information element `CONTROL_ACK_TYPE` to indicate that the MS is to respond with a `PACKET_CONTROL_ACKNOWLEDGEMENT` consisting of 4 access bursts (see 3GPP TS 04.60), and sends a `PACKET_POLLING_REQUEST` to the MS. In this case, the MS shall transmit 4 consecutive access bursts on the assigned resources.

3GPP TS 05.10, subclause 6.5.2.

- 7) For an MS in Packet transfer mode, except MS class A in dedicated mode:

If the MS receives a resource assignment or power control/timing advance message (see 3GPP TS 04.60), the MS shall use the included TA value until it receives a new value on PTCCH.

3GPP TS 05.10, subclause 6.5.2.

- 8) For an MS in Packet transfer mode, except MS class A in dedicated mode:

If the MS receive a packet resource assignment (see 3GPP TS 04.08 / 3GPP TS 24.008 and 3GPP TS 04.60) indicating to the MS that it can only start the uplink transmission on PTCCH after the timing advance is obtained by the continuous update procedure, the MS shall start the packet transfer after the TA value is received on the PTCCH.

3GPP TS 05.10, subclause 6.5.2.

9) For an MS in Packet transfer mode, except MS class A in dedicated mode:

If the MS receives a packet resource assignment (see 3GPP TS 04.08 / 3GPP TS 24.008 and 3GPP TS 04.60) indicating that a default timing advance shall be used, the MS shall not use the continuous timing advance procedure.

3GPP TS 05.10, subclause 6.5.2.

10) For an MS in Packet transfer mode, except MS class A in dedicated mode:

When the MS receives a new or updated TA value on the downlink PTCCH or downlink PACCH, the MS shall be ready to transmit using the new TA value within 40 ms of the end of the last timeslot of the message block containing the new TA value.

3GPP TS 05.10, subclause 6.9.

NOTE: A MS class A in dedicated mode has to follow the procedures described in 3GPP TS 05.10 subclause 6.5.1.

### 15.6.3 Test purpose

- 1) To verify that the MS uses a TA value of 0 for the access burst.
- 2) To verify that the MS meets the absolute receive/transmit delay requirement for the access burst.
- 3) To verify that the MS meets the absolute receive/transmit delay requirement for normal bursts.
- 4) To verify that an MS in Packet transfer mode, except for a GPRS Class A MS in dedicated mode, when it receives an updated value of TA from the BTS on the downlink PTCCH, uses the last received TA value for the uplink transmission, respecting conformance requirement 10.
- 5) To verify that an MS in Packet transfer mode, except for a GPRS Class A MS in dedicated mode, upon initiation of the continuous timing advance procedure shall disregard the TA values on PTCCH until it has sent its first access burst on PTCCH.
- 6) To verify that an MS in Packet transfer mode, except for a GPRS Class A MS in dedicated mode, if it receives a packet polling message as defined in conformance requirement 6, sends 4 access bursts on a network assigned uplink resource.
- 7) To verify that an MS in Packet transfer mode, except for a GPRS Class A MS in dedicated mode, if it receives a resource assignment or power control/timing advance message (see 3GPP TS 04.60), uses the included TA value until it receives a new value on PTCCH.
- 8) To verify that an MS in Packet transfer mode, except for a GPRS Class A MS in dedicated mode, if it receives a packet resource assignment (see 3GPP TS 04.08 / 3GPP TS 24.008 and 3GPP TS 04.60) indicating to the MS that it can only start the uplink transmission on PDTCH after the timing advance is obtained by the continuous update procedure, it starts the packet transfer after the TA value is received on the PTCCH respecting conformance requirement 10.
- 9) To verify that an MS in Packet transfer mode, except for a GPRS Class A MS in dedicated mode, if it receives a packet resource assignment (see 3GPP TS 04.08 / 3GPP TS 24.008 and 3GPP TS 04.60) indicating that a default timing advance shall be used, does not use the continuous timing advance procedure.

### 15.6.4 Method of test

#### 15.6.4.1 Initial conditions

The test shall be run under the default GPRS conditions defined in clause 40.

The SS sets the Packet System Information 1 parameter CONTROL\_ACK\_TYPE to "0".

The MS is brought into packet idle mode.

The Test Mode defined in 3GPP TS 04.14 (subclause 5.4) may be used for uplink TBF. If the MS is capable of both:

Mode (a) transmitting pseudo-random data sequence in RLC data blocks;

Mode (b) transmitting looped-back RLC data blocks;

then Mode (a) will be used.

If Mode (b) is used then the SS sends the pseudo-random data sequence specified for Mode (a) on the downlink for loopback on the uplink.

If the Test Mode is not used, the MS shall be PDP context activated and triggered for uplink data transfer (up to 2000 octets of data) in order to supply the necessary uplink data.

NOTE: The Test Requirements (15.6.5) are based on a One Phase Packet Access protocol, see 3GPP TS 04.60.

#### 15.6.4.2 Procedure

- a) The SS pages MS on the PPCH. The SS measures the receive/transmit delay for each burst.
- b) The MS is brought into packet transfer mode. The SS transmits a packet resource assignment to the MS with a valid TAI. The SS transmits a TA value on the PTCCH for this TAI which is not 0 nor 1. The SS measures the receive/transmit delay for each burst.
- c) The SS transmits a number of different TA values on the PTCCH for the TAI assigned to the MS. The SS also changes the TA values on the PTCCH for the other TAI in such a way that there is no correlation between TA values. The SS measures the receive/transmit delay for each burst.
- d) The SS transmits a new TA value, different by more than 1 from the previously transmitted one, in such a way that the MS can only correctly receive the last (4th) occurrence of the new TA value. The SS measures the receive/transmit delay for each burst.
- e) The MS is made to send a Packet Channel Request. The SS responds with a Packet Queuing Notification. After 4 s the SS sends a Packet Polling, addressing the MS with its Temporary Queuing Identity. The SS measures the receive/transmit delay for each burst.

NOTE: The wait must be less than 5 seconds, see 3GPP TS 04.60 subclause 7.1.2.2.2., timer T3162.

- f) The SS sends a Packet Uplink Assignment to the MS with valid TIMING\_ADVANCE\_INDEX, TIMING\_ADVANCE\_TIMESLOT\_NUMBER, and TIMING\_ADVANCE\_VALUE. As part of the subsequent continuous timing advance update procedure, the SS sends a timing advance value on the downlink PTCCH for the MS, that is different from the TIMING\_ADVANCE\_VALUE in the Packet Uplink Assignment. The SS measures the receive/transmit delay for each burst.
- g) The SS sends a Packet Uplink Assignment to the MS with valid TIMING\_ADVANCE\_INDEX and TIMING\_ADVANCE\_TIMESLOT\_NUMBER corresponding to the PTCCH, and with the TIMING\_ADVANCE\_VALUE field not present. The SS allocates uplink resources to the MS in such a way that the allocated uplink resources occur before the uplink PTCCH allocated to the MS. The SS measures the receive/transmit delay for each burst.
- h) The SS sends a Packet Uplink Assignment to the MS with TIMING\_ADVANCE\_VALUE set to a value different from the last one ordered on the PTCCH, and the TIMING\_ADVANCE\_INDEX and TIMING\_ADVANCE\_TIMESLOT\_NUMBER fields not present. The SS continues to transmit TA values on the PTCCH. These shall be different from the TA value TIMING\_ADVANCE\_VALUE in the Packet Uplink Assignment. The SS measures the receive/transmit delay for each burst.

#### 15.6.5 Test requirement

The measured receive/transmit delay for each burst shall equal the following nominal values with an absolute tolerance of  $\pm 1$  bit period.

access bursts: 3 timeslots (= 45/26 ms).



normal bursts: 3 timeslots (= 45/26 ms) minus the last TA value received from the SS.

In step a) the MS shall transmit an access burst on the PRACH.

In step b) the MS shall send access bursts on the PTCCH on the subchannel defined by the TAI with TA = 0.

In step c) the MS shall use the updated TA values.

In step d) the MS shall use the updated TA value.

In step e) the MS shall transmit 4 access bursts.

In step f) the MS shall use the TIMING\_ADVANCE\_VALUE in the Packet Uplink Assignment first, and change to the Timing Advance value transmitted on the downlink PTCCH in response to the sending of an access burst on the uplink PTCCH.

In step g) the MS shall not transmit on the allocated resources before it received a Timing Advance value on the downlink PTCCH in response to the sending of an access burst on the uplink PTCCH.

In step h) the last TA value received from the SS is the TIMING\_ADVANCE\_VALUE in the Packet Uplink Assignment.

## 15.7 ECSD Timing advance and absolute delay

### 15.7.1 Definition and applicability

Timing advance (TA) is a time offset in symbols as sent to the MS by the BS. The MS shall advance its transmissions to the BS by the timing advance relative to 3 timeslots behind transmissions received from the BS.

The absolute delay is the delay between a common burst reference point within the received and the transmitted RF burst.

NOTE: For normal bursts for GMSK modulation, the common burst reference point is defined to be the transition from bit 13 to bit 14 of the midamble. For normal bursts for 8-PSK modulation, the common burst reference point is defined to be the transition from symbol 13 to symbol 14 of the midamble. For an access burst it is defined to be the transition from bit 48 to bit 49 of the burst.

Equivalently the delay can be referenced to the modulator input vs. the demodulator output or to the differential encoder input vs. the differential decoder output, provided the measured delay is corrected for the additional delays in the signal path.

The requirement and this test apply to all types of MSs supporting ECSD.

### 15.7.2 Conformance requirement

- 1) The random access burst transmission, measured at the MS antenna, shall use a TA of 0, and therefore be 3 timeslots behind the transmissions received from the BTS, with an absolute tolerance of  $\pm 1$  symbol period.

3GPP TS 05.10, subclauses 6.4 and 6.6.

- 2) The normal burst transmission, measured at the MS antenna, shall be 3 timeslots - TA behind the transmissions received from the BTS, with an absolute tolerance of  $\pm 1$  symbol period. In case of a multislot configuration, the MS shall use a common timebase for transmission of all channels. In this case, the MS may optionally use a timeslot length of 157 symbol periods on timeslots TN = 0 and 4, and 156 symbol periods on timeslots with TN = 1, 2, 3, 5, 6 and 7, rather than 156,25 symbol periods on all timeslots. In case of a circuit switched multislot configuration, the common timebase shall be derived from the main channel and the TA values received on other channels shall be neglected.

3GPP TS 05.10, subclause 6.4.

- 3) When the MS receives a new value of TA on the SACCH, it shall implement the new value of TA at the first TDMA frame belonging to the next reporting period, after the SACCH frame containing the new TA value.

3GPP TS 05.10, subclause 6.5.1

- 4) The MS shall signal the used TA to the BS, in the L1 header of the uplink SACCH message.

3GPP TS 05.10, subclause 6.5.1, 3GPP TS 04.04, subclause 7.2.

### 15.7.3 Test purpose

- 1) To verify that the MS uses a TA value of 0 for the access burst.
- 2) To verify that the MS meets the absolute receive/transmit delay requirement for the access burst.
- 3) To verify that the MS meets the absolute receive/transmit delay requirement for normal bursts.
- 4) To verify that the MS implements a new timing advance value as signalled on the SACCH as in the requirement.
- 5) To verify that the MS sends the TA used on the uplink SACCH as in the requirement.
- 6) To verify that a multislot capable MS operates in accordance with the conformance requirement 2.

### 15.7.4 Method of test

#### Initial conditions

The SS sends "MAXRETRANS = 7" and "TX-INTEGGER = 3" on the BCCH.

The MS is brought into MM state "idle, updated".

#### Procedure

- a) The SS pages the MS after 10 s.
- b) The SS does not respond to the first 7 CHANNEL REQUEST messages from the MS. The SS responds to the 8th CHANNEL REQUEST from the MS on the RACH by sending an IMMEDIATE ASSIGNMENT message, with TA set to 0.
- c) The SS continues to set up a call according to the generic call set up procedure for ECSD. In the case of a multislot capable MS, the call is set up according to the generic call set up procedure for multislot configuration for ECSD and the SS commands the MS to operate with maximum number of both uplink and downlink timeslots according to the multislot class of the MS. In the case of class A ECSD MS, 8-PSK modulated channels shall be used in the downlink. In the case of class B ECSD MS, GMSK modulated channels shall be used in the downlink and 8-PSK modulated channels in the uplink.
- d) The SS signals the TA values 10, 20, 30, 40, 50, 60, 63, and one random value other than these values to the MS in consecutive SACCH blocks.

For GSM 400 MS, the SS signals the TA values 35, 70, 105, 140, 175, 210, 219, and one random value other than these values to the MS in consecutive SACCH blocks.

In the case of a multislot capable MS, the TA values defined above are signalled on the main channel of the multislot configuration, and on the subchannels TA values different from those ones are signalled.

The SS determines the TA value set in the L1 header on the uplink SACCH for each timing advance.

The SS measures the absolute delay for all bursts.

### 15.7.5 Test requirement

The measured receive/transmit delay for each burst shall equal the following nominal values with an absolute tolerance of  $\pm 1$  symbol period:

access bursts: 3 timeslots (= 45/26 ms).

normal bursts: 3 timeslots (= 45/26 ms) minus the last TA value received from the SS.

The MS shall use the new timing advance at the first TDMA frame belonging to the next reporting period after the SACCH frame containing the new TA value.

The TA field in the uplink SACCH L1 header shall contain to the most recently ordered TA value.

The multislot capable MS shall use a common TA value for all uplink channels, derived from the main downlink channel of the multislot configuration. The TA value in the uplink SACCH L1 header shall be that one.

## 15.8 EGPRS timing advance and absolute delay

### 15.8.1 Definition and applicability

Timing advance (TA) is a time offset in symbols as sent to the MS by the BS. The MS shall advance its transmissions to the BS by the timing advance relative to 3 timeslots behind transmissions received from the BS.

The absolute delay is the delay between a common burst reference point within the received and the transmitted RF burst.

The timing advance procedure is used to derive the correct value for timing advance that the MS has to use for the uplink transmission of radio blocks.

The timing advance procedure comprises two parts:

- initial timing advance estimation;
- continuous timing advance update.

NOTE: For normal bursts for GMSK modulation, the common burst reference point is defined to be the transition from bit 13 to bit 14 of the midamble. For normal bursts for 8-PSK modulation, the common burst reference point is defined to be the transition from symbol 13 to symbol 14 of the midamble. For an access burst it is defined to be the transition from bit 48 to bit 49 of the burst.

Equivalently the delay can be referenced to the modulator input vs. the demodulator output or to the differential encoder input vs. the differential decoder output, provided the measured delay is corrected for the additional delays in the signal path.

The requirement and this test apply to all types of MSs supporting EGPRS.

### 15.8.2 Conformance requirement

- 1) The random access burst transmission, measured at the MS antenna, shall use a TA of 0, and therefore be 3 timeslots behind the transmissions received from the BTS, with an absolute tolerance of  $\pm 1$  symbol period.

3GPP TS 05.10, subclauses 6.4 and 6.6.

- 2) The normal burst transmission, measured at the MS antenna, shall be 3 timeslots - TA behind the transmissions received from the BTS, with an absolute tolerance of  $\pm 1$  symbol period. In case of a multislot configuration, the MS shall use a common timebase for transmission of all channels. In this case, the MS may optionally use a timeslot length of 157 symbol periods on timeslots  $TN = 0$  and 4, and 156 symbol periods on timeslots with  $TN = 1, 2, 3, 5, 6$  and 7, rather than 156,25 symbol periods on all timeslots. In case of a packet switched multislot configuration the common timebase shall be derived from all timeslots monitored by the MS. In this case, the MS may assume that the BTS uses a timeslot length of 156,25 symbol periods on all timeslots

3GPP TS 05.10, subclause 6.4.

- 3) For an MS in Packet transfer mode, except MS class A in dedicated mode:

Within the packet resource assignments (see 3GPP TS 04.08 / 3GPP TS 24.008 and 3GPP TS 04.60) for uplink or downlink messages the MS gets the Timing Advance Index (TAI). The MS shall send access bursts on the subchannel defined by the TAI on the PTCCH using  $TA=0$ .

3GPP TS 05.10, subclause 6.5.2.

- 4) For an MS in Packet transfer mode, except MS class A in dedicated mode:

When the MS receives the updated value of TA from the BTS on the downlink PTCCH, it shall always use the last received TA value for the uplink transmission.

3GPP TS 05.10, subclause 6.5.2.

- 5) For an MS in Packet transfer mode, except MS class A in dedicated mode:

Upon initiation of the continuous timing advance procedure the MS shall disregard the TA values on PTCCH until it has sent its first access burst on PTCCH.

3GPP TS 05.10, subclause 6.5.2.

- 6) For an MS in Packet transfer mode, except MS class A in dedicated mode:

The network may request the MS to send 4 access bursts to calculate a new TA value. For this purpose the network sets the system information element CONTROL\_ACK\_TYPE to indicate that the MS is to respond with a PACKET\_CONTROL\_ACKNOWLEDGEMENT consisting of 4 access bursts (see 3GPP TS 04.60), and sends a PACKET\_POLLING\_REQUEST to the MS. In this case, the MS shall transmit 4 consecutive access bursts on the assigned resources.

3GPP TS 05.10, subclause 6.5.2.

- 7) For an MS in Packet transfer mode, except MS class A in dedicated mode:

If the MS receives a resource assignment or power control/timing advance message (see 3GPP TS 04.60), the MS shall use the included TA value until it receives a new value on PTCCH.

3GPP TS 05.10, subclause 6.5.2.

- 8) For an MS in Packet transfer mode, except MS class A in dedicated mode:

If the MS receive a packet resource assignment (see 3GPP TS 04.08 / 3GPP TS 24.008 and 3GPP TS 04.60) indicating to the MS that it can only start the uplink transmission on PDTCH after the timing advance is obtained by the continuous update procedure, the MS shall start the packet transfer after the TA value is received on the PTCCH.

3GPP TS 05.10, subclause 6.5.2.

- 9) For an MS in Packet transfer mode, except MS class A in dedicated mode:

If the MS receives a packet resource assignment (see 3GPP TS 04.08 / 3GPP TS 24.008 and 3GPP TS 04.60) indicating that a default timing advance shall be used, the MS shall not use the continuous timing advance procedure.

3GPP TS 05.10, subclause 6.5.2.

- 10) For an MS in Packet transfer mode, except MS class A in dedicated mode:

When the MS receives a new or updated TA value on the downlink PTCCH or downlink PACCH, the MS shall be ready to transmit using the new TA value within 40 ms of the end of the last timeslot of the message block containing the new TA value.

3GPP TS 05.10, subclause 6.9.

NOTE: A MS class A in dedicated mode has to follow the procedures described in 3GPP TS 05.10 subclause 6.5.1.

### 15.8.3 Test purpose

- 1) To verify that the MS uses a TA value of 0 for the access burst.
- 2) To verify that the MS meets the absolute receive/transmit delay requirement for the access burst.
- 3) To verify that the MS meets the absolute receive/transmit delay requirement for normal bursts in accordance with the conformance requirement 2.
- 4) To verify that an MS in Packet transfer mode, except for aMS Class A in dedicated mode, when it receives an updated value of TA from the BTS on the downlink PTCCH, uses the last received TA value for the uplink transmission, respecting conformance requirement 10.

- 5) To verify that an MS in Packet transfer mode, except for aMS Class A in dedicated mode, upon initiation of the continuous timing advance procedure shall disregard the TA values on PTCCH until it has sent its first access burst on PTCCH.
- 6) To verify that an MS in Packet transfer mode, except for a MS Class A in dedicated mode, if it receives a packet polling message as defined in conformance requirement 6, sends 4 access bursts on a network assigned uplink resource.
- 7) To verify that an MS in Packet transfer mode, except for a MS Class A in dedicated mode, if it receives a resource assignment or power control/timing advance message (see 3GPP TS 04.60), uses the included TA value until it receives a new value on PTCCH.
- 8) To verify that an MS in Packet transfer mode, except for a MS Class A in dedicated mode, if it receives a packet resource assignment (see 3GPP TS 04.08 / 3GPP TS 24.008 and 3GPP TS 04.60) indicating to the MS that it can only start the uplink transmission on PDTCH after the timing advance is obtained by the continuous update procedure, it starts the packet transfer after the TA value is received on the PTCCH respecting conformance requirement 10.
- 9) To verify that an MS in Packet transfer mode, except for a MS Class A in dedicated mode, if it receives a packet resource assignment (see 3GPP TS 04.08 / 3GPP TS 24.008 and 3GPP TS 04.60) indicating that a default timing advance shall be used, does not use the continuous timing advance procedure.

#### 15.8.4 Method of test

##### Initial conditions

The SS sets the Packet System Information 1 parameter CONTROL\_ACK\_TYPE to "0".

The MS is brought into packet idle mode.

##### Procedure

- a) The SS pages MS on the PPCH. The SS measures the receive/transmit delay for each burst.
- b) The SS brings the MS into packet transfer mode and orders the MS to transmit on the uplink for the duration of the test. This is achieved using the EGPRS test mode by transmitting a EGPRS TEST\_CMD (see 3GPP TS 04.14). Maximum number of uplink and downlink PDTCHs is allocated according to the multislot class of the MS. In case of class A EGPRS MS, 8-PSK modulated PDTCHs are used in the downlink. In case of class B EGPRS MS, GMSK modulated PDTCHs are used in the downlink and 8-PSK modulated PDTCHs are used in the uplink. The SS transmits a packet resource assignment to the MS with a valid TAI. The SS transmits a TA value on the PTCCH for this TAI which is not 0 nor 1. The SS measures the receive/transmit delay for each burst.
- c) The SS transmits a number of different TA values on the PTCCH for the TAI assigned to the MS. The SS also changes the TA values on the PTCCH for the other TAI in such a way that there is no correlation between TA values. For multislot capable MS, the TA values are transmitted on arbitrary downlink channels allocated for the MS. The SS measures the receive/transmit delay for each burst.
- d) The SS transmits a new TA value, different by more than 1 from the previously transmitted one, in such a way that the MS can only correctly receive the last (4th) occurrence of the new TA value. The SS measures the receive/transmit delay for each burst. The uplink TBF is terminated.
- e) The MS is made to send a Packet Channel Request by transmitting a EGPRS\_TEST\_CMD. The SS responds with a Packet Queuing Notification. After 10 s the SS sends a Packet Polling, addressing the MS with its Temporary Queuing Identity. The SS measures the receive/transmit delay for each burst.

NOTE: The 10 s is an arbitrary value.

- f) The SS sends a Packet Uplink Assignment to the MS with valid TIMING\_ADVANCE\_INDEX, TIMING\_ADVANCE\_TIMESLOT\_NUMBER, and TIMING\_ADVANCE\_VALUE. As part of the subsequent continuous timing advance update procedure, the SS sends a timing advance value on the downlink PTCCH for the MS, that is different from the TIMING\_ADVANCE\_VALUE in the Packet Uplink Assignment. The SS measures the receive/transmit delay for each burst.

- g) The SS sends a Packet Uplink Assignment to the MS with valid TIMING\_ADVANCE\_INDEX and TIMING\_ADVANCE\_TIMESLOT\_NUMBER corresponding to the PTCCH, and with the TIMING\_ADVANCE\_VALUE field not present. The SS allocates uplink resources to the MS in such a way that the allocated uplink resources occur before the uplink PTCCH allocated to the MS. The SS measures the receive/transmit delay for each burst.
- h) The SS sends a Packet Uplink Assignment to the MS with TIMING\_ADVANCE\_VALUE set to a value different from the last one ordered on the PTCCH, and the TIMING\_ADVANCE\_INDEX and TIMING\_ADVANCE\_TIMESLOT\_NUMBER fields not present. The SS continues to transmit TA values on the PTCCH. These shall be different from the TA value TIMING\_ADVANCE\_VALUE in the Packet Uplink Assignment. The SS measures the receive/transmit delay for each burst.

#### 15.8.4.3 Test requirement

The measured receive/transmit delay for each burst shall equal the following nominal values with an absolute tolerance of  $\pm 1$  symbol period.

access bursts: 3 timeslots (= 45/26 ms).

normal bursts: 3 timeslots (= 45/26 ms) minus the last TA value received from the SS.

In step a) the MS shall transmit an access burst on the PRACH.

In step b) the MS shall send access bursts on the PTCCH on the subchannel defined by the TAI with TA = 0.

In step c) the MS shall use the updated TA values on all of the allocated uplink channels.

In step d) the MS shall use the updated TA value.

In step e) the MS shall transmit 4 access bursts.

In step f) the MS shall use the TIMING\_ADVANCE\_VALUE in the Packet Uplink Assignment first, and change to the Timing Advance value transmitted on the downlink PTCCH in response to the sending of an access burst on the uplink PTCCH.

After step h) the MS shall not transmit on the allocated resources before it received a Timing Advance value on the downlink PTCCH in response to the sending of an access burst on the uplink PTCCH.

In step h) the last TA value received from the SS is the TIMING\_ADVANCE\_VALUE in the Packet Uplink Assignment.

---

## 16 Reception time tracking speed

### 16.1 Definition and applicability

Reception time tracking speed is the speed at which the MS adapts its transmit time to a change in the timing of the received signal.

The requirement and this test apply to all types of GSM 400, GSM 700, GSM 850, GSM 900, DCS 1 800 and PCS 1 900 MS.

### 16.2 Conformance requirement

If the MS determines that the timing difference with signals received from the BS exceeds 2  $\mu$ s, the MS shall adjust its timebase in steps of 1/4 bit period, in intervals not less than 1 s and not greater than 2 s until the timing difference is less than 1/2 bit period at 3 dB below reference sensitivity and 3 dB less carrier to interference ratio than the reference interference ratios.

3GPP TS 05.10, subclauses 6 and 6.2.

### 16.3 Test purpose

- 1) To verify that the MS adapts its transmit time to the timing of the received signal as in the conformance requirement under TUHigh propagation conditions at 2 dB above reference sensitivity level( ).
- 2) To verify that the MS adapts its transmit time to the timing of the received signal as in the conformance requirement under RA propagation conditions at 2 dB above reference sensitivity level( ).

NOTE: This test is performed at a level higher than in the conformance requirement because of test implementation problems.

### 16.4 Method of test

#### 16.4.1 Initial conditions

The SS sets up a call according to the generic call set up procedure on a channel in the Mid ARFCN range.

The SS sets TUHigh.

#### 16.4.2 Procedure

- a) After 10 s the SS sets the input signal level to 2 dB above reference sensitivity level( ).
- b) For the last second before step c) the SS takes an average receive/transmit delay of all bursts in that 1 s.
- c) The SS increases the delay of the transmitted signal to the MS by a 2 bit step (about 7,4  $\mu$ s) and keeps this delay for 20 s.
- d) The SS measures the absolute receive/transmit delay for each burst.
- e) The SS increases the input signal level to 5 dB above reference sensitivity level( ) and sets propagation condition RA.
- f) The SS repeats steps a) to d).

## 16.5 Test requirement

The MS shall adjust the timing of its transmit burst back to the correct receive/transmit timing delay. All burst timings shall be within the shaded part of figure 16.1.

bits change  
of transmit  
timing

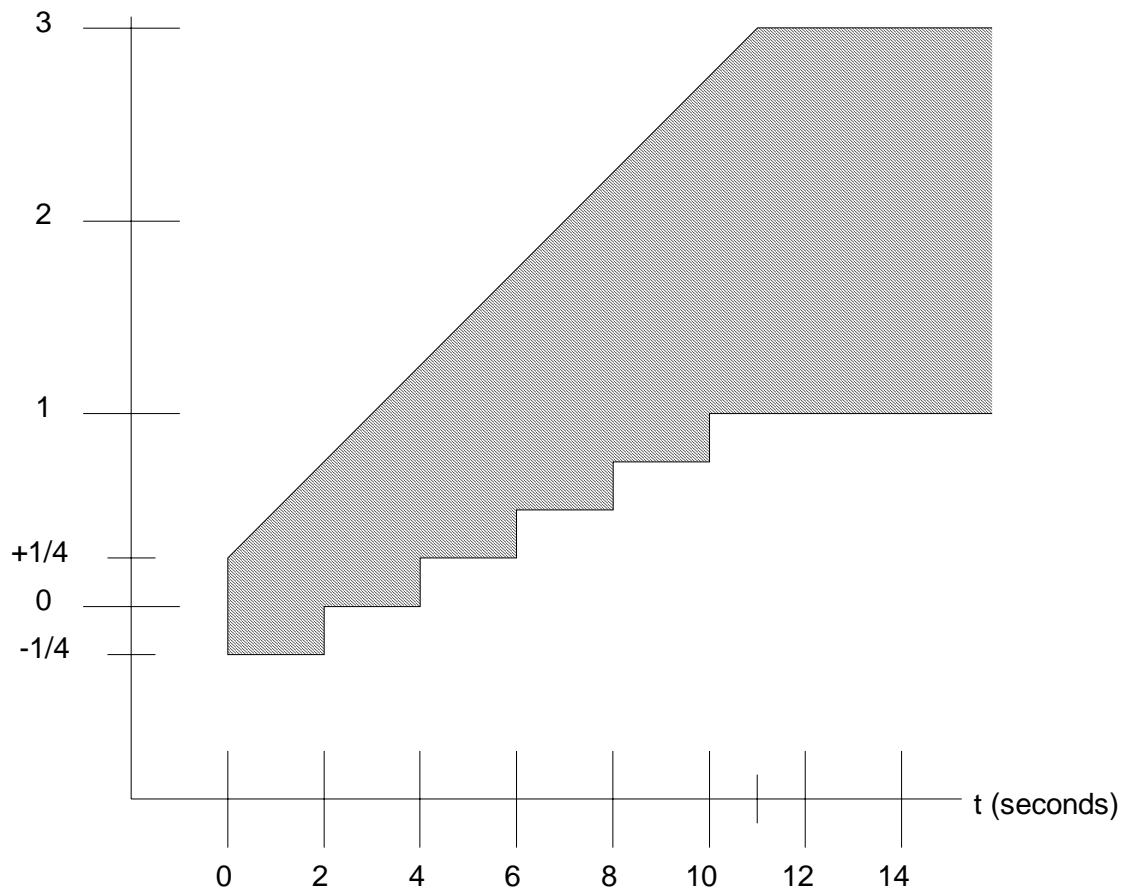

NOTE:  $t = 0$  is the time at which the SS makes the transmission timing step change in c) of subclause 16.4.2.

Figure 16.1

## 17 Access times during handover

### 17.1 Intra cell channel change

#### 17.1.1 Definition and applicability

The access times are:

- the time between either receipt by the MS of the last timeslot of the message block containing an ASSIGNMENT COMMAND or HANDOVER COMMAND and the time it has to be ready to transmit on the new channel; and
- the time between the end of the last complete speech or data frame or message block sent on the old channel and the time the MS is ready to transmit on the new channel.



The requirement and this test apply to all types of GSM 400, GSM 700, GSM 850, GSM 900, DCS 1 800 and PCS 1 900 MS. For E-GSM 900 and R-GSM 900 MS this test is performed in the P-GSM band (see table 3.3 P-GSM 900ARFCN ranges).

#### 17.1.2 Conformance requirement

- 1) When for an intracell channel change, the MS receives an ASSIGNMENT COMMAND command or a HANDOVER COMMAND it shall be ready to transmit on the new channel within 120 ms of the last timeslot of the message block containing the command.

3GPP TS 05.10, subclause 6.8.

- 2) For an intracell channel change, the time between the end of the last complete speech or data frame or message block sent on the old channel and the time the MS is ready to transmit on the new channel shall be less than 20 ms.

3GPP TS 05.10, subclause 6.8.

#### 17.1.3 Test purpose

- 1) To verify that the MS, when commanded to perform an intracell channel change to a new ARFCN and/or a new timeslot number within the same cell, if the starting time is not used in the ASSIGNMENT COMMAND, is ready to transmit on the new channel within 120 ms of the last timeslot containing the ASSIGNMENT COMMAND.
- 2) To verify that the MS, when commanded to perform an intracell channel change to a new ARFCN and/or a new timeslot number within the same cell, if the starting time is not used in the ASSIGNMENT COMMAND, is ready to transmit on the new channel within 20 ms of the last complete speech/data frame or message block sent on the old channel.

#### 17.1.4 Method of test

##### 17.1.4.1 Initial conditions

The SS sets up a call according to the generic call set up procedure on a channel in the Low ARFCN range on timeslot 1.

##### 17.1.4.2 Procedure

- a) The SS sends an ASSIGNMENT COMMAND to the MS allocating a channel in the high ARFCN range on timeslot 2, and with a power command of 7. These old and new carriers have a relative frequency tolerance of 0, and a relative timing tolerance of 1/4 bit.
- b) The SS, after it has sent the ASSIGNMENT COMMAND, measures the reception time of bursts received on the new channel, and the time at which transmission ceases on the old channel.

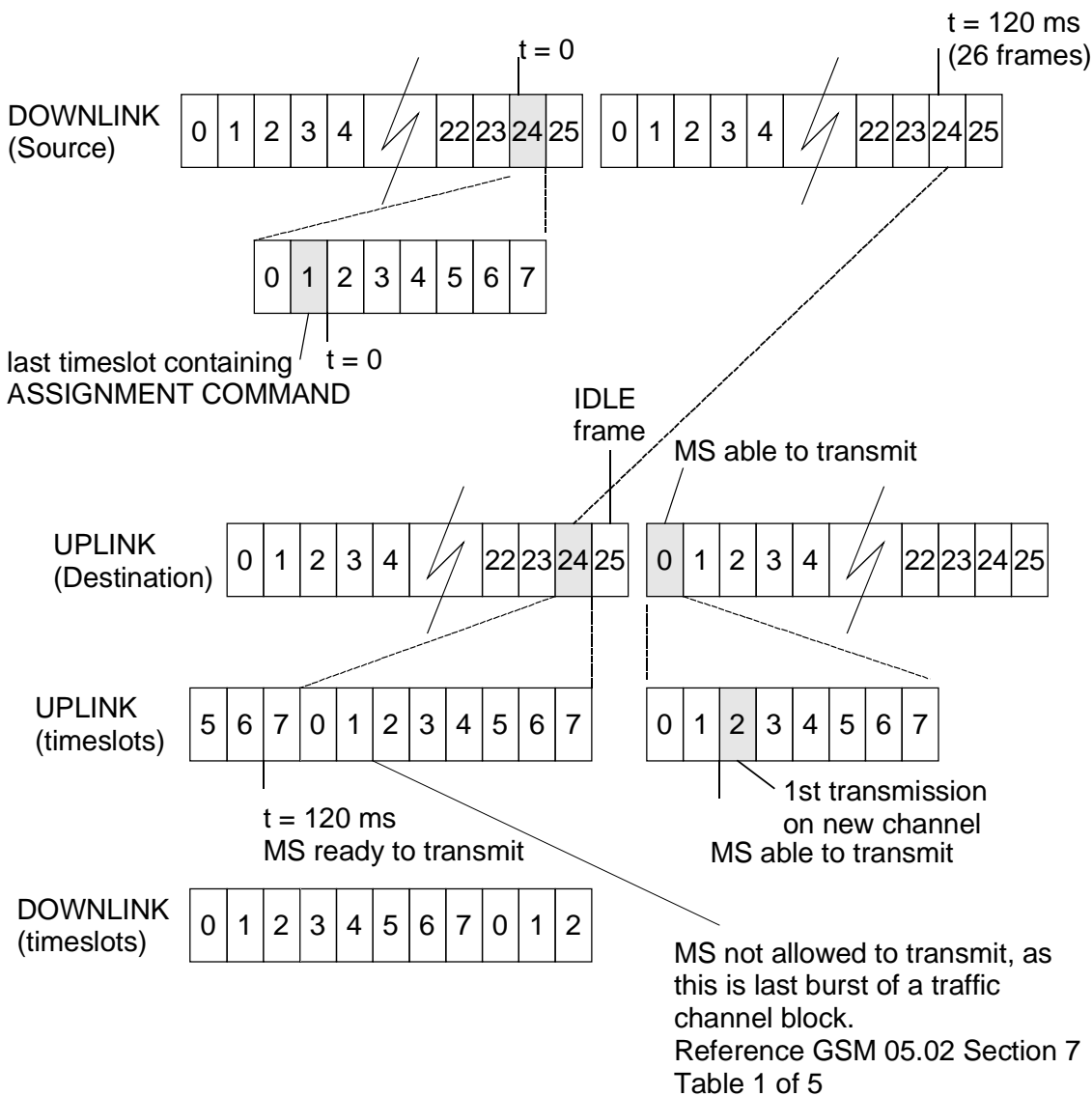

Timing difference between Downlink and Uplink is 3 timeslots.

Relative timing difference between the 2 carriers is a 1/4 bit period.

Maximum time to first transmission on the new channel is 131 ms (120ms + 2 frames + 3 timeslots + 1/4 bit period)

Figure 17-1: Access time - Intra cell channel change (Test Requirement 1)

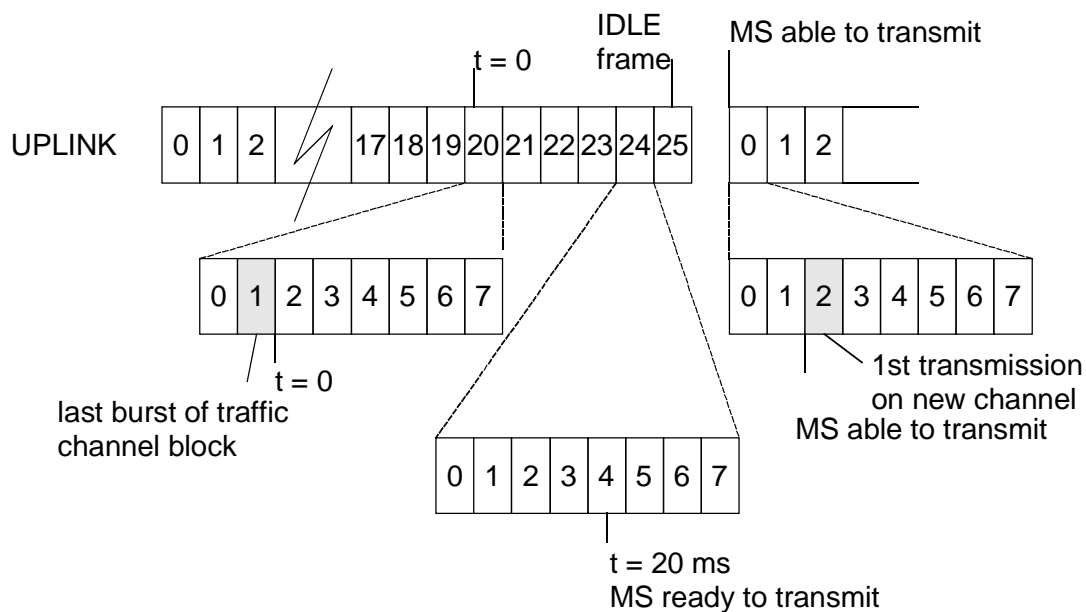

**Figure 17-2: Access time - Intra cell channel change (Test Requirement 2)**

### 17.1.5 Test requirement

- 1) The MS shall transmit its first burst on the new channel within 131 ms from the last timeslot of the message block containing the ASSIGNMENT COMMAND.

NOTE 1: The requirement time of 120 ms, at which the MS shall be ready to transmit, will expire right at the beginning of a new downlink burst on timeslot 2, which will be the last burst of a traffic channel block. The following frame could be an IDLE frame and the MS would then transmit in the next frame. Taking into account the 3 timeslot shift between up and downlink, and the 1/4 bit relative timing tolerance between the carriers, means that the MS may first transmit on the new channel after 131 ms (120 ms + 2 frames + 3 timeslots + 1/4 bit period). See figure 17-1.

- 2) The MS shall transmit its first burst on the new channel within 27,7 ms from the last complete speech or data frame or message block sent on the old channel.

NOTE 2: The requirement time of 20 ms, at which the MS shall be ready to transmit, will expire at just over 4 frames after the sending of the last bit on the old channel. The next frame could be an IDLE frame and the MS would then transmit in the following frame. This equates to 6 frames so in the worst case, including the 1/4 bit relative timing tolerance between the carriers, the MS may take 27,7 ms before starting transmissions on the new channel.

## 17.2 Inter cell handover

### 17.2.1 Definition and applicability

The access times are:

- the time between receipt by the MS of the last timeslot of the message block containing a HANDOVER COMMAND and the time it has to be ready to transmit on the new channel; and
- the time between the end of the last complete speech or data frame or message block sent on the old channel and the time the MS is ready to transmit on the new channel.

The requirement and this test apply to all types of GSM 400, GSM 700, GSM 850, GSM 900, DCS 1 800 and PCS 1 900 MS.

### 17.2.2 Conformance requirement

- 1) When the MS receives a HANOVER COMMAND it shall be ready to transmit on the new channel within 120 ms of the last timeslot of the message block containing the HANOVER COMMAND.

3GPP TS 05.10, subclause 6.8

- 2) The time between the end of the last complete speech or data frame or message block sent on the old channel and the time the MS is ready to transmit on the new channel shall be less than 20 ms.

3GPP TS 05.10, subclause 6.8.

- 3) When the MS receives a new TA value in response to a handover access burst, the MS shall be ready to transmit using the new TA value within 40 ms of the end of the last timeslot of the message block containing the new TA.

3GPP TS 05.10, subclause 6.9.

- 4) The MS shall use a TA value of 0 for the handover access bursts sent.

3GPP TS 05.10, subclause 6.6.

### 17.2.3 Test purpose

- 1) To verify that the MS, when commanded to handover on a new ARFCN and a new timeslot number in a new, not synchronized cell, starting time not used in the HANOVER COMMAND, will be ready to transmit on the new channel within 120 ms of the last timeslot containing the HANOVER COMMAND.
- 2) To verify that the MS, when commanded to handover on a new ARFCN and a new timeslot number in a new, not synchronized cell, starting time not used in the HANOVER COMMAND, will be ready to transmit on the new channel within 20 ms of the last complete speech or data frame or message block sent on the old channel.
- 3) To verify that the MS, when it receives a new TA value in response to a handover access burst, is ready to transmit using the new TA value within 50 ms of the end of the last timeslot of the message block containing the new TA value.
- 4) To verify that the MS uses a TA value of 0 for the handover access burst sent.

### 17.2.4 Method of test

#### 17.2.4.1 Initial conditions

The SS establishes two non-synchronized cells, A and B, under ideal radio conditions. A is the old cell and B is the target for the handover.

The SS uses two traffic channels with the following properties:

|        |        | <b>GSM 900</b> | <b>DCS 1 800</b> | <b>PCS 1 900</b> |
|--------|--------|----------------|------------------|------------------|
| Cell A | TN     | 2              | 2                | 2                |
|        | ARFCN  | 1              | 512              | 512              |
|        | offset | +267 Hz        | +320 Hz          | +366 Hz          |
| Cell B | TN     | 0              | 0                | 0                |
|        | ARFCN  | 124            | 885              | 810              |
|        | offset | -267 Hz        | -320 Hz          | -366 Hz          |

|        |        | <b>GSM 450</b> | <b>GSM 480</b> |
|--------|--------|----------------|----------------|
| Cell A | TN     | 2              | 2              |
|        | ARFCN  | 259            | 306            |
|        | offset | +240 Hz        | +260 Hz        |
| Cell B | TN     | 0              | 0              |
|        | ARFCN  | 293            | 340            |
|        | offset | -240 Hz        | -260 Hz        |

|        |        | GSM 750 | GSM 850 |
|--------|--------|---------|---------|
| Cell A | TN     | 2       | 2       |
|        | ARFCN  | 438     | 128     |
|        | offset | +250 Hz | +252 Hz |
| Cell B | TN     | 0       | 0       |
|        | ARFCN  | 511     | 251     |
|        | offset | -250 Hz | -252 Hz |

NOTE: This offset is representing worst cases for Doppler shift at 500 km/h, 300km/h, 250 km/h, 250 km/h and 130 km/h for GSM 400, GSM 700, GSM 850, GSM 900, DCS 1 800 and PCS 1 900 respectively, and a frequency inaccuracy of 0,05 ppm.

The BCCH for the two cells have the following differences in timing:

|                |     |
|----------------|-----|
| Timer T1       | 50; |
| Timer T2       | 15; |
| Timer T3       | 40; |
| 1/4 bit number | 17; |
| Timeslots      | 2.  |

The SS sets up a call according to the generic call set up procedure on the channel in cell A.

#### 17.2.4.2 Procedure

- The SS sends a HANOVER COMMAND on the main DCCH on cell A ordering the MS to go to the channel in cell B. The power command is set to 7.
- After the SS has sent HANOVER COMMAND it measures the reception time of bursts received on the new channel and the time at which transmission ceases on the old channel.
- The SS also measures the absolute transmit/receive delay for the access bursts on the new channel.
- The SS sends the PHYSICAL INFORMATION with TA set to 50. The SS then measures the reception time and absolute delay of the bursts transmitted on the new cell.

#### 17.2.5 Test requirement

- The MS shall transmit its first burst on cell B within 142,6 ms from the last timeslot of the message block containing the HANOVER COMMAND.

NOTE 1: The requirement time of 120 ms, at which the MS shall be ready to transmit, will expire right at the end of the last burst of a downlink traffic channel block on the old channel. Due to the two timeslot difference in cell timing, the two timeslots difference in the channel allocation and the 15 frames difference in multiframe timing, this point could occur 2,5 frames before the end of the last burst of a downlink traffic channel block on the new channel. The following frame could be an IDLE frame and the MS would then transmit in the next frame. Taking into account the three timeslot shift between up and downlink, and the 17 1/4 bit periods timing difference between the two carriers, means that the MS may first transmits on the new channel after 142,6 ms (120 ms + 2,5 frames + 2 frames + 3 timeslots + 17 1/4 bit periods).

- The MS shall transmit its first burst on cell B within 39,2 ms from the last complete speech or data frame or message block sent on cell A.

NOTE 2: The requirement time of 20 ms, at which the MS shall be ready to transmit, will expire at just over 4 frames after the sending of the last bit on the old channel. Due to the two timeslot difference in cell timing, the two timeslots difference in the channel allocation and the 15 frames difference in multiframe timing, this point could occur 2 frames before the end of the last burst of an uplink traffic channel block on the new channel. The following frame could be an IDLE frame and the MS would then transmit in the next frame. This equates to 8,5 frames so in the worst case the MS may take 39,2 ms between cessation of transmission on the old channel and transmission beginning on the new channel.

- 3) The MS shall transmit using the TA value in the PHYSICAL INFORMATION within 50 ms from the end of the last timeslot of the message block containing the new TA value.
- 4) The measured absolute delay for the access bursts in steps c) and d) shall equal 3 timeslots (=45/26 ms), with an absolute tolerance of  $\pm 1$  bit.

---

## 18 Temporary reception gaps

### 18.1 Temporary reception gaps, single slot

#### 18.1.1 Definition and applicability

A temporary reception gap is a limited period of time in which the RF reception is interrupted. During this gap the MS shall maintain the frequency and timing of its transmission within specifications.

The requirement and this test apply to all types of GSM 400, GSM 700, GSM 850, GSM 900, DCS 1 800 MS and PCS 1 900, except where an application layer is always running which would perform a normal release of the call due to loss of traffic (see PICS/PIXIT).

#### 18.1.2 Conformance requirement

- 1) During a temporary total loss of signal, of up to 64 SACCH block periods, the MS shall update its timebase with a clock which is accurate to within 0,2 ppm, or to within 0,2 ppm of the signals previously received from the BTS. The MS shall use the same frequency source for both RF frequency generation and clocking the timebase.

3GPP TS 05.10, subclauses 6.1 and 6.7.

- 2) The MS shall time its transmissions to the BTS according to signals received from the BTS. The MS transmissions to the BTS, measured at the MS antenna, shall be 3 timeslots - TA behind the transmissions received from the BTS, where TA is the last timing advance received from the current serving BTS.

3GPP TS 05.10, subclause 6.4.

- 3) During a temporary total loss of signal, of up to 64 SACCH block periods, the MS shall update its timebase with a clock which is accurate to within 0,2 ppm, or to within 0,2 ppm of the signals previously received from the BTS.

3GPP TS 05.10, subclause 6.7.

#### 18.1.3 Test purpose

- 1) To verify that, during a temporary total loss of signal of up to 63 SACCH block periods, the MS carrier frequency is accurate to within 0,2 ppm of the signals previously received from the BTS.
- 2) To verify that, the MS transmissions to the BTS, measured at the MS antenna, is 3 timeslots behind the transmissions received from the BTS, with a tolerance of  $\pm 1$  bit period.
- 3) To verify that, during a temporary total loss of signal, of up to 63 SACCH block periods, the MS transmission timing may have drifted resulting in an error not greater than  $\pm 6,048 \mu\text{s}$  (0,2 ppm of 63 SACCH blocks).

#### 18.1.4 Method of test

##### 18.1.4.1 Initial conditions

The SS signals RADIO\_LINK\_TIMEOUT = 64 and "DTX OFF" on the BCCH.

The MS is brought into MM state "idle, updated".

After 10 s, the SS continues to set up a call according to the generic call set up procedure.

#### 18.1.4.2 Procedure

- a) The SS, in a TDMA frame immediately following the transmission of a complete SACCH block, removes the downlink signal for 63 SACCH blocks.

NOTE: This gives the maximum temporary reception gap.

- b) The SS measures the frequency and timing of the MS transmissions immediately before, and at least 5 times at approximately equally spaced intervals during the gap, one of these measurements being at the end of the gap.
- c) The SS resumes transmission for a period sufficient to allow the MS reception of 1 SACCH block.
- d) The SS again removes downlink transmission for a period equal to at least 3 SACCH blocks. The SS measures the frequency and timing of the MS transmissions immediately before and during this second reception gap.

#### 18.1.5 Test requirement

- 1) The MS carrier frequency shall be accurate to within 0,2 ppm compared to signals received from the SS.
- 2) The receive/transmit delay timing shall be 3 timeslots  $\pm$  1 bit.
- 3) During the second reception gap the MS shall maintain transmission for a period up to but not exceeding 3 SACCH blocks.
- 4) During the first, maximum, reception gap the MS transmission timing may have drifted resulting in an error of not greater than  $\pm 6,048 \mu\text{s}$ .

NOTE: The SS determines the error at the start of the reception gap from the first measurement of MS transmission frequency and timing.

## 18.2 Temporary reception gaps in HSCSD multislots configurations

### 18.2.1 Definition and applicability

A temporary reception gap is a limited period of time in which the RF reception is interrupted. During this gap the MS shall maintain the frequency and timing of its transmission within specifications.

The requirements and this test apply to all types of GSM 400, GSM 700, GSM 850, GSM 900, DCS 1 800, PCS 1 900 MS and any multiband MS which are capable of HSCSD multislots operation, except where an application layer is always running which would perform a normal release of the call due to loss of traffic (see PICS/PIXIT).

### 18.2.2 Conformance requirement

- 1) During a temporary total loss of signal, of up to 64 SACCH block periods, the MS shall update its timebase with a clock which is accurate to within 0,2 ppm, or to within 0,2 ppm of the signals previously received from the BTS. The MS shall use the same frequency source for both RF frequency generation and clocking the timebase.

3GPP TS 05.10, subclauses 6.7 and 6.1.

- 2) The MS shall time its transmissions to the BTS according to signals received from the BTS. The MS transmissions to the BTS, measured at the MS antenna, shall be 3 timeslots - TA behind the transmissions received from the BTS, where TA is the last timing advance received from the current serving BTS.

3GPP TS 05.10, subclause 6.4.

- 3) During a temporary total loss of signal, of up to 64 SACCH block periods, the MS shall update its timebase with a clock which is accurate to within 0,2 ppm, or to within 0,2 ppm of the signals previously received from the BTS.

3GPP TS 05.10, subclause 6.7.

### 18.2.3 Test purpose

- 1) To verify that, during a temporary total loss of signal of up to 63 SACCH block periods on the main multislot channel, the MS carrier frequency is accurate to within 0,2 ppm of the signals previously received from the BTS.
- 2) To verify that, the MS transmissions to the BTS, measured at the MS antenna, is 3 timeslots behind the transmissions received from the BTS, with a tolerance of  $\pm 1$  bit period.
- 3) To verify that, during a temporary total loss of signal, of up to 63 SACCH block periods on the main multislot channel, the MS transmission timing may have drifted resulting in an error not greater than  $\pm 6,048 \mu\text{s}$  (0,2 ppm of 63 SACCH blocks).
- 4) To verify that, during a temporary loss of more than 64 SACCH block periods on other than the main channel in symmetric configuration, the MS meet the requirements 1, 2 and 3.

### 18.2.4 Method of test

#### 18.2.4.1 Initial conditions

The SS signals RADIO\_LINK\_TIMEOUT = 64 and "DTX OFF" on the BCCH.

The MS is brought into MM state "idle, updated".

After 10 s, the SS continues to set up a call according to the generic call set up procedure for multislot HSCSD.

The SS commands the MS to operate in a highest possible asymmetric configuration, with a maximum number of downlink timeslots.

#### 18.2.4.2 Procedure

- a) The SS, in a TDMA frame immediately following the transmission of a complete SACCH block, removes the downlink signal for 63 SACCH blocks of the main channel.  
NOTE: This gives the maximum temporary reception gap.
- b) The SS measures the frequency and timing of the MS transmissions immediately before, and at least 5 times at approximately equally spaced intervals during the gap, one of these measurements being at the end of the gap.
- c) The SS resumes transmission for a period sufficient to allow the MS reception of 1 SACCH block.
- d) The SS again removes downlink transmission for a period equal to at least 3 SACCH blocks of the main channel. The SS measures the frequency and timing of the MS transmissions immediately before and during this second reception gap.
- e) SS signals RADIO\_LINK\_TIMEOUT=64 and commands the MS to operate in a highest possible symmetric multislot configuration, with a maximum number of uplink timeslots.
- f) For a symmetric multislot configuration steps a) and b) are repeated with the exception that a 69 SACCH blocks are removed from a channel other than the main channel.

### 18.2.5 Test requirement

- 1) The MS carrier frequency shall be accurate to within 0,2 ppm compared to signals received from the SS.
- 2) The receive/transmit delay timing shall be 3 timeslots  $\pm 1$  bit.
- 3) During the second reception gap the MS shall maintain transmission for a period up to but not exceeding 3 SACCH blocks.
- 4) During the first, maximum, reception gap the MS transmission timing may have drifted resulting in an error of not greater than  $\pm 6,048 \mu\text{s}$ .
- 5) During the last reception gap, the MS shall maintain transmission.



NOTE: The SS determines the error at the start of the reception gap from the first measurement of MS transmission frequency and timing.

---

## 19 Channel release after unrecoverable errors

NOTE: It is not possible to explicitly verify the correct functioning of all aspects of the radio link failure algorithm in the MS. Therefore 3 tests are used to implicitly verify correct implementation.

### 19.1 Channel release after unrecoverable errors - 1

#### 19.1.1 Definition and applicability

Channel release after unrecoverable errors is a procedure to abort the call if the radio link has been severely corrupted for some time, according to a link failure criterion.

The requirement and this test apply to all types of GSM 400, GSM 700, GSM 850, GSM 900, DCS 1 800 and PCS 1 900 MS, except where an application layer is always running which would perform a normal release of the call due to loss of traffic (see PICS/PIXIT).

#### 19.1.2 Conformance requirement

- 1) If the MS is unable to decode a SACCH message, the radio link counter S is decreased by 1. In the case of a successful reception of a SACCH message S is increased by 2. In any case S shall not exceed the value of RADIO\_LINK\_TIMEOUT. If S reaches 0 a radio link failure shall be declared.

3GPP TS 05.08, subclause 5.2.

- 2) The MS shall continue transmitting as normal on the uplink until S reaches 0.

3GPP TS 05.08, subclause 5.2.

- 3) The algorithm shall start after the assignment of a dedicated channel and S shall be initialized to RADIO\_LINK\_TIMEOUT.

3GPP TS 05.08, subclause 5.2.

- 4) (Re-)initialization and start of the algorithm shall be done whenever the MS switches to a new channel (this includes the old channel in assignment and handover failure cases), at the latest when the main signalling link (see 3GPP TS 04.08 / 3GPP TS 44.018) has been established.

3GPP TS 05.08, subclause 5.2.

#### 19.1.3 Test purpose

- 1) To verify correct handling of the radio link counter S.
- 2) To verify that the MS that is transmitting continues to transmit as normal on the uplink until S reaches 0.
- 3) To verify that the algorithm starts after the assignment of a dedicated channel, with S initialized to RADIO\_LINK\_TIMEOUT.
- 4) To verify that the MS declares RADIO\_LINK\_FAILURE, and clears the RR connection when S = 0.

#### 19.1.4 Method of test

##### 19.1.4.1 Initial conditions

The SS sends a randomly chooses value N for the parameter RADIO\_LINK\_TIMEOUT on the BCCH. CALL RE-ESTABLISHMENT is not allowed.

#### 19.1.4.2 Procedure

- a) A MS originated call is set up according to the generic call set up procedure.
- b) The SS sends 32 error free SACCH messages, followed by N SACCH messages that contain unrecoverable errors, and then continuously sends error free SACCH messages.

NOTE: The SS shall continue sending error free SACCH messages for a time that allows the MS to release the RR connection.

- c) The SS sets N to a different but randomly chosen value, and broadcasts this on the BCCH. The SS repeats steps a) to b).

#### 19.1.5 Test requirement

After receiving the N SACCH messages with unrecoverable errors, the MS shall abort the RR-connection, i.e. there is no more MS activity on the SACCH channel.

## 19.2 Channel release after unrecoverable errors - 2

#### 19.2.1 Definition and applicability

Channel release after unrecoverable errors is a procedure to abort the call if the radio link has been severely corrupted for some time, according to a link failure criterion.

The requirement and this test apply to all types of GSM 400, GSM 700, GSM 850, GSM 900, DCS 1 800 and PCS 1 900 MS, except where an application layer is always running which would perform a normal release of the call due to loss of traffic (see PICS/PIXIT).

#### 19.2.2 Conformance requirement

- 1) If the MS is unable to decode a SACCH message, the radio link counter S is decreased by 1. In the case of a successful reception of a SACCH message S is increased by 2. In any case S shall not exceed the value of RADIO\_LINK\_TIMEOUT. If S reaches 0 a radio link failure shall be declared.

3GPP TS 05.08, subclause 5.2.

- 2) The MS shall continue transmitting as normal on the uplink until S reaches 0.

3GPP TS 05.08, subclause 5.2.

- 3) The algorithm shall start after the assignment of a dedicated channel and S shall be initialized to RADIO\_LINK\_TIMEOUT.

3GPP TS 05.08, subclause 5.2.

- 4) (Re-)initialization and start of the algorithm shall be done whenever the MS switches to a new channel (this includes the old channel in assignment and handover failure cases), at the latest when the main signalling link (see 3GPP TS 04.08 / 3GPP TS 44.018) has been established.

3GPP TS 05.08, subclause 5.2.

#### 19.2.3 Test purpose

- 1) To verify correct handling of the radio link counter S.
- 2) To verify that the MS that is transmitting continues to transmit as normal on the uplink until S reaches 0.
- 3) To verify that the algorithm starts after the assignment of a dedicated channel, with S initialized to RADIO\_LINK\_TIMEOUT.

#### 19.2.4 Method of test

##### 19.2.4.1 Initial conditions

The SS sends a randomly chooses value N for the parameter RADIO\_LINK\_TIMEOUT on the BCCH. CALL RE-ESTABLISHMENT is not allowed.

##### 19.2.4.2 Procedure

- a) A MS originated call is set up according to the generic call set up procedure.
- b) The SS sends 2 SACCH messages with unrecoverable errors followed by one error free SACCH message. This step is repeated 64 times.
- c) The SS sets N to a different but randomly chosen value, and broadcasts this on the BCCH. The SS repeats steps a) to b).

##### 19.2.5 Test requirement

The MS shall not abort the RR-connection.

## 19.3 Channel release after unrecoverable errors - 3

### 19.3.1 Definition and applicability

Channel release after unrecoverable errors is a procedure to abort the call if the radio link has been severely corrupted for some time, according to a link failure criterion.

The requirement and this test apply to all types of GSM 400, GSM 700, GSM 850, GSM 900, DCS 1 800 and PCS 1 900 MS, except where an application layer is always running which would perform a normal release of the call due to loss of traffic (see PICS/PIXIT).

### 19.3.2 Conformance requirements

- 1) If the MS is unable to decode a SACCH message, the radio link counter S is decreased by 1. In the case of a successful reception of a SACCH message S is increased by 2. In any case S shall not exceed the value of RADIO\_LINK\_TIMEOUT. If S reaches 0 a radio link failure shall be declared.

3GPP TS 05.08, subclause 5.2.

- 2) The MS shall continue transmitting as normal on the uplink until S reaches 0.

3GPP TS 05.08, subclause 5.2.

- 3) The algorithm shall start after the assignment of a dedicated channel and S shall be initialized to RADIO\_LINK\_TIMEOUT.

3GPP TS 05.08, subclause 5.2.

- 4) (Re-)initialization and start of the algorithm shall be done whenever the MS switches to a new channel (this includes the old channel in assignment and handover failure cases), at the latest when the main signalling link (see 3GPP TS 04.08 / 3GPP TS 44.018) has been established.

3GPP TS 05.08, subclause 5.2.

### 19.3.3 Test purpose

- 1) To verify correct handling of the radio link counter S.
- 2) To verify that the MS that is transmitting continues to transmit as normal on the uplink until S reaches 0.
- 3) To verify that the algorithm starts after the assignment of a dedicated channel, with S initialized to RADIO\_LINK\_TIMEOUT.
- 4) To verify that the MS declares RADIO\_LINK\_FAILURE, and clears the RR connection when S = 0.

### 19.3.4 Method of test

#### 19.3.4.1 Initial conditions

The SS sends a randomly chooses value N for the parameter RADIO\_LINK\_TIMEOUT on the BCCH. CALL RE\_ESTABLISHMENT is not allowed.

#### 19.3.4.2 Procedure

- a) A MS originated call is set up according to the generic call set up procedure.
- b) The SS sends 32 error free SACCH messages, followed by 3 SACCH messages with unrecoverable errors, and the sends 1 error free SACCH message. This step is repeated N - 2 times.
- c) The SS shall continuously send error free SACCH messages.

NOTE: The SS shall continue sending error free SACCH messages for a time that allows the MS to release the RR connection.

- d) The SS sets N to a different but randomly chosen value, and broadcasts this on the BCCH. The SS repeats steps a) to c).

### 19.3.5 Test requirement

After receiving the  $3 \times (N - 2)$  erroneous SACCH messages the MS shall abort the RR-connection, i.e. there is no more activity on the SACCH channel.

---

## 20 Cell selection and reselection

In the following paragraphs some explanatory text is given concerning the nature of the tests in this clause and the general behaviour of the SS is described.

Since the conformance requirements of most of the tests in this clause cannot be tested explicitly, testing is done implicitly by testing the MS behaviour from its responses to the SS.

The SS transmits one BCCH carrier per cell as indicated in the initial conditions for each test. These are referred to as carrier 1, carrier 2, etc. Each of these cell control channels are non-combined with SDCCHs. It is assumed that the SS can simultaneously transmit seven BCCH carriers and monitor three random access channels. For multiband tests it is assumed that at least one of the BCCH carriers and one of the monitored random access channels is in a different frequency band from the others. In some cases, a test is performed in multiple stages in order that the requirements can be tested within the above constraints.

For any MS all the carriers are in its supported band(s) of operation. For an E-GSM mobile station at least one of the carriers is in the extension band and one of the carriers is in the primary band.

Unless otherwise stated in the method of test, in all of the tests of this clause:

- The SS is continuously paging the MS on all carriers at the start of the test and does not respond to RACH requests from the MS. Where a test specifies that the MS is not paged on a particular carrier, only idle paging is transmitted according to 3GPP TS 04.08 / 3GPP TS 44.018, subclause 3.2.2.2.

- The default values of the system information data fields given in table 20.1 are used.
- The SIM is in the idle updated state in the default location area with a TMSI assigned at the beginning of each test.
- The ARFCNs used for the carriers in each test are chosen from those in table 20.1 with adjacent carriers separated by a minimum of three channels.

The absolute accuracy of the MS signal level measurements is assumed to be  $\pm 6$  dB. A difference of at least 8 dB is allowed for cases of discrimination between C1 or C2 values and 0.

The relative accuracy of the MS signal level measurements is assumed to be  $\pm 3$  dB for the signal levels used in the tests of this clause, except for subclause 20.20, where the relative accuracy is assumed to be  $\pm 5$  dB if the measurements are on different frequency bands. A difference of at least 5 dB is allowed for cases of discrimination between C1 or C2 values on different carriers, except for subclause 20.20, where a difference of at least 10 dB is allowed if the measurements are on different frequency bands.

NOTE 1: The accuracy of MS signal level measurements is specified in 3GPP TS 05.08. For all of the tests in this clause, the signal levels used are greater than 1 dB above reference sensitivity level.

NOTE 2: The tolerance on timers specified in 3GPP TS 05.08 is  $\pm 10$  % except for PENALTY\_TIME where it is  $\pm 2$  s. In the tests of this clause, the test requirements include these tolerances. Consequently, the times stated in the test requirement sometimes differ from the corresponding timer in the conformance requirement.

Where pulsed signals are specified, the SS tolerance on pulse width is  $\pm 2$  % and the SS tolerance on power level  $\pm 1$  dB.

**Table 20.1: Default values of the system information fields**

| Parameter                | 3GPP TS 04.08 / 3GPP TS 44.018 reference | Abbr. | Normal Setting                                                                                                                                                                                                                                                                                                                        |
|--------------------------|------------------------------------------|-------|---------------------------------------------------------------------------------------------------------------------------------------------------------------------------------------------------------------------------------------------------------------------------------------------------------------------------------------|
| Cell channel description | 10.5.2.1                                 | -     | Any values                                                                                                                                                                                                                                                                                                                            |
| MAX retrans              | 10.5.2.29                                | -     | 1                                                                                                                                                                                                                                                                                                                                     |
| TX-integer               | 10.5.2.29                                | -     | Any value                                                                                                                                                                                                                                                                                                                             |
| CELL_BAR_QUALIFY         | 10.5.2.35                                | CBQ   | 0                                                                                                                                                                                                                                                                                                                                     |
| CELL_BAR_ACCESS          | 10.5.2.29                                | CBA   | 0 (not barred)                                                                                                                                                                                                                                                                                                                        |
| AC CN                    | 10.5.2.29                                | AC    | All 0                                                                                                                                                                                                                                                                                                                                 |
| RE                       | 10.5.2.29                                | RE    | 0 (re-establishment allowed)                                                                                                                                                                                                                                                                                                          |
| NCC                      | 10.5.2.2                                 | NCC   | Any value                                                                                                                                                                                                                                                                                                                             |
| Cell Identity            | 10.5.1.1                                 | -     | Any value                                                                                                                                                                                                                                                                                                                             |
| MCC, MNC                 | 10.5.1.3                                 | PLMN  | MS Home PLMN                                                                                                                                                                                                                                                                                                                          |
| LAC                      | 10.5.1.3                                 | LAC   | 1111 (Hex)                                                                                                                                                                                                                                                                                                                            |
| ATT                      | 10.5.2.11                                | -     | 0 (Attach/Detach not allowed)                                                                                                                                                                                                                                                                                                         |
| BS_AG_BLKES_RES          | 10.5.2.11                                | -     | Any values                                                                                                                                                                                                                                                                                                                            |
| CCCH_CONF                | 10.5.2.11                                | -     | 1 basic physical channel used for CCCH, non-combined with SDCCHs.                                                                                                                                                                                                                                                                     |
| T3212                    | 10.5.2.11                                | -     | Any values                                                                                                                                                                                                                                                                                                                            |
| BS_PA_MFRMS              | 10.5.2.11                                | BPM   | 5 frames                                                                                                                                                                                                                                                                                                                              |
| Cell Options             | 10.5.2.3                                 | -     | Any values                                                                                                                                                                                                                                                                                                                            |
| CELL_RESELECT_HYSTERESIS | 10.5.2.4                                 | CRH   | 4 dB                                                                                                                                                                                                                                                                                                                                  |
| MS_TXPWR_MAX_CCH         | 10.5.2.4                                 | MTMC  | Max. output power of MS                                                                                                                                                                                                                                                                                                               |
| RXLEV_ACCESS_MIN         | 10.5.2.4                                 | RAM   | -90 dBm                                                                                                                                                                                                                                                                                                                               |
| CELL_RESELECT_OFFSET     | 10.5.2.35                                | CRO   | 0                                                                                                                                                                                                                                                                                                                                     |
| TEMPORARY_OFFSET         | 10.5.2.35                                | TO    | 0                                                                                                                                                                                                                                                                                                                                     |
| PENALTY_TIME             | 10.5.2.35                                | PT    | 0                                                                                                                                                                                                                                                                                                                                     |
| Power Offset             | 10.5.2.35                                | PO    | 0                                                                                                                                                                                                                                                                                                                                     |
| BA ARFCN                 | 10.5.2.22                                | BA    | All 0 except:                                                                                                                                                                                                                                                                                                                         |
|                          |                                          |       | GSM 450 ARFCNs 259, 263, 269, 275, 279, 283, 287, 292, broadcast in SYSTEM INFORMATION type 2<br>GSM 480 ARFCNs 306, 310, 316, 322, 326, 330, 334, 339, broadcast in SYSTEM INFORMATION type 2<br>For GSM 750 ARFCNs 441, 446, 452, 455, 461, 462, 466, 470, 477, 485, 493, 511, 207,219, 251, broadcast in SYSTEM INFORMATION type 2 |

| Parameter | 3GPP TS 04.08 / 3GPP TS 44.018 reference | Abbr. | Normal Setting                                                                                                                                                                                                                                                                                                                                                                                                                                                                                                                                                                                                                                                                                                                                                                                                                                                                                                    |
|-----------|------------------------------------------|-------|-------------------------------------------------------------------------------------------------------------------------------------------------------------------------------------------------------------------------------------------------------------------------------------------------------------------------------------------------------------------------------------------------------------------------------------------------------------------------------------------------------------------------------------------------------------------------------------------------------------------------------------------------------------------------------------------------------------------------------------------------------------------------------------------------------------------------------------------------------------------------------------------------------------------|
|           |                                          |       | For GSM 850 ARFCNs 130, 136, 145, 152, 168, 170, 176, 177, 181, 185, 189, 193, 197, 207, 219, 251, broadcast in SYSTEM INFORMATION type 2<br>For GSM900, both P-GSM and E-GSM ARFCNs are broadcast:<br>GSM ARFCNs 3, 9, 18, 25, 41, 43, 49, 50, 54, 58, 62, 66, 70, 80, 92, 124, broadcast in SYSTEM INFORMATION type 2<br>E-GSM ARFCNs 985, 989, 995, 1010, 1014 broadcast in SYSTEM INFORMATION type 2bis                                                                                                                                                                                                                                                                                                                                                                                                                                                                                                       |
|           |                                          |       | For DCS1800 ARFCNs 512, 543, 568, 589, 602, 641, 662, 683, 696, 711, 732, 754, 794, 851, 870, 871, 872, 884 broadcast in SYSTEM INFORMATION TYPE 2.                                                                                                                                                                                                                                                                                                                                                                                                                                                                                                                                                                                                                                                                                                                                                               |
|           |                                          |       | For GSM1900 ARFCNs 512, 543, 568, 589, 602, 629, 641, 653, 662, 683, 696, 711, 727, 732, 754, 777, 794, 809 broadcast in SYSTEM INFORMATION TYPE 2                                                                                                                                                                                                                                                                                                                                                                                                                                                                                                                                                                                                                                                                                                                                                                |
|           |                                          |       | For multiband tests, ARFCNs 3, 18, 41, 49, 62, 70, 92, 124 broadcast in SYSTEM INFORMATION TYPE 2 (GSM 900 cell) and TYPE 2ter (other band cell), ARFCNs 259, 263, 269, 275, 279, 283, 287, 292 broadcast in SYSTEM INFORMATION TYPE 2 (GSM 450 cell) and SYSTEM INFORMATION TYPE 2ter (other band cell), ARFCNs 306, 310, 316, 322, 326, 330, 334, 339 broadcast in SYSTEM INFORMATION TYPE 2 (GSM 480 cell) and SYSTEM INFORMATION TYPE 2ter (other band cell), and ARFCNs 512, 568, 602, 662, 696, 732, 794, 870 broadcast in SYSTEM INFORMATION TYPE 2 (DCS cell) and TYPE 2ter (other band cell)<br>ARFCNs 441, 452, 461, 477, 493, 511 broadcast in SYSTEM INFORMATION TYPE 2 (GSM 750 cell) and SYSTEM INFORMATION TYPE 2ter (other band cell)<br>ARFCNs 136, 152, 170, 177, 185, 193, 207, 251, broadcast in SYSTEM INFORMATION TYPE 2 (GSM 850 cell) and SYSTEM INFORMATION TYPE 2ter (other band cell). |

## 20.1 Cell selection

### 20.1.1 Definition and applicability

Cell selection is a process in which a MS, whenever a new PLMN is selected, attempts to find a suitable cell of that PLMN to camp on. Two methods of searching for a suitable cell are possible, normal cell selection and stored list cell selection. The process ensures that the MS is camped on a cell from which it can reliably decode downlink data and with which it has a high probability of communications on the uplink. Once the MS is camped on a cell, access to the network is allowed.

This test is applicable for all types of GSM 400, GSM 700, GSM 850, GSM 900, DCS 1 800 and PCS 1 900 MSs.

### 20.1.2 Conformance requirement

1. The MS shall be able to select the correct (fourth strongest) cell and be able to respond to paging on that cell within 30 s of switch on, when the three strongest cells are not suitable. This assumes a valid SIM, with PIN disabled and ideal radio conditions; 3GPP TS 05.08, subclause 6.1.
2. There are various requirements that a cell must satisfy before an MS can perform normal camping on it:
  - 2.1 (i) It should be a cell of the selected PLMN
  - 2.2 (ii) It should not be "barred" (see subclause 3.5.1)
  - 2.3 (iv) The radio path loss between MS and BTS must be below a threshold set by the PLMN operator. This is estimated as shown in subclause 3.6.  
3GPP TS 03.22, subclause 3.2.1.

NOTE: Criteria (iii) is not applicable for Cell Selection.

3. Initially the MS looks for a cell which satisfies these 4 constraints ("suitable cell") by checking cells in descending order of received signal strength. If a suitable cell is found, the MS camps on it; 3GPP TS 03.22, subclause 3.2.1.
4. The MS shall be able to calculate correctly the path loss criterion parameter C1, used for cell selection and reselection; 3GPP TS 05.08, subclause 6.4.

### 20.1.3 Test purpose

1. To verify that the MS meets conformance requirement 1.
2. To verify that:
  - 2.1 The MS does not select a cell of a PLMN which is not the selected PLMN.
  - 2.2 The MS does not select a cell which is "barred".
  - 2.3 The MS does not select a cell with  $C1 < 0$ .
3. To verify that the MS selects suitable cells in descending order of received signal strength.
4. To verify that the MS does not select a cell with  $C1 < 0$ .

### 20.1.4 Method of test

#### 20.1.4.1 Initial conditions

Parameters changed from the default values in table 20.1.

| Parameter                                   | Carrier 1 | Carrier 2 | Carrier 3                | Carrier 4 | Carrier 5 | Carrier 6 |
|---------------------------------------------|-----------|-----------|--------------------------|-----------|-----------|-----------|
| RF Signal Level<br>(dB $\mu$ V emf() / dBm) | 48 / -65  | 38 / -75  | 43 / -70                 | 33 / -80  | 28 / -85  | OFF       |
| CBA                                         | 1         | 0         | 0                        | 0         | 0         |           |
| RXLEV_ACCESS_MIN<br>(dBm)                   | -90       | -67       | -90                      | -88       | -98       |           |
| MNC                                         |           |           | 01 (011 for<br>PCS 1900) |           |           |           |
| MCC                                         |           |           | 002                      |           |           |           |
| C1                                          | 25        | -8        | 20                       | 8         | 13        |           |
| C2                                          | 25        | -8        | 20                       | 8         | 13        |           |

For an E-GSM MS carrier 2 and carrier 4 ARFCNs are chosen in the E-GSM band, carrier 1 and carrier 3 ARFCNs in the P-GSM band.

#### 20.1.4.2 Procedure

- a) The SS activates the carriers and monitors carriers 2, 4 and 5 for RA requests from the MS.
- b) The MS is switched on.
- c) The MS is switched off.
- d) The SS monitors carriers 1 and 3 for RA requests from the MS.
- e) The MS is switched on.

#### 20.1.5 Test requirements

- 1) After step b), the first response from the MS shall be on carrier 4 within 33 s. There shall be no response from the MS on carrier 2.
- 2) After step e), there shall be no response from the MS on either carrier 1 or carrier 3 within 33 s.

## 20.2 Cell selection with varying signal strength values

### 20.2.1 Definition and applicability

For definition see conformance requirement.

This test is applicable for all types of GSM 400, GSM 700, GSM 850, GSM 900, DCS 1 800 and PCS 1 900 MSs.

### 20.2.2 Conformance requirement

1. The MS shall:

The MS shall search all RF channels in the system (35 for GSM 450, 35 for GSM 480, 74 for GSM 750, 124 for GSM 850, 124 for GSM, 174 for E-GSM, 374 for DCS 1 800 and 299 for PCS 1900), take readings of received RF signal strength on each RF channel, and calculate the received level average for each. The averaging is based on at least five measurement samples per RF carrier spread over 3 to 5 s, the measurement samples from the different RF carriers being spread evenly during this period. 3GPP TS 05.08, subclause 6.2.

1.1 The MS shall search all RF channels in the system (35 for GSM 450, 35 for GSM 480, 74 for GSM 750, 124 for GSM 700, 124 for GSM, 174 for E-GSM, 374 for DCS 1 800 and 299 for PCS 1900), take readings of received RF signal strength on each RF channel, and calculate the received level average for each.

1.2 The averaging is based on at least five measurement samples per RF carrier spread over  $T_{av}$  (3 s to 5 s).

1.3 The measurement samples from the different RF carriers being spread evenly during this period.

2. These quantities are termed the "receive level averages", shall be unweighted averages of the received signal strengths measured in dBm. GSM 05.08, subclause 6.1.

### 20.2.3 Test purpose

1. To verify that:
  - 1.1 The MS meets conformance requirement 1.1.
  - 1.2 The MS meets conformance requirement 1.2.
  - 1.3 The MS meets conformance requirement 1.3.
2. To verify that the MS meets conformance requirement 2.



## 20.2.4 Method of test

## 20.2.4.1 Initial conditions

Parameters changed from the default values in table 20.1.

| Parameter                                    | Carrier 1 | Carrier 2 | Carrier 3 | Carrier 4 | Carrier 5 | Carrier 6 |
|----------------------------------------------|-----------|-----------|-----------|-----------|-----------|-----------|
| RF Signal Level<br>(dB $\mu$ V emf() / dBm)  | 23 / -90  | 58 / -55  | OFF       | OFF       | OFF       | OFF       |
| RXLEV_ACCESS_MIN<br>(dB $\mu$ V emf() / dBm) | 13 / -100 | 13 / -100 |           |           |           |           |
| C1                                           | 10        | 53        |           |           |           |           |

For an E-GSM MS carrier 1 ARFCN is chosen in the E-GSM band.

The manufacturer of the equipment shall declare his averaging time  $T_{av}$ . This time is the time between the first and the last measurement sample taken on one carrier during one averaging period.

## 20.2.4.2 Procedure

- a) The SS transmits on carriers 1 and 2. After a period of  $b \times T_{av}$  carrier 2 reduces its transmit level to -85 dBm (28 dB $\mu$ V emf( )). After a further period of  $a \times T_{av}$ , carrier 2 increases its transmit level again to -55 dBm (58 dB $\mu$ V emf( )). Switching of carrier 2 continues with these levels and duty cycle until the end of the test.

$T_{av}$  is the averaging time declared by the manufacturer.

The parameters  $a$  and  $b$  are chosen according to the following rules:

$$(a + b) \times T_{av} > T_{av}$$

$$0 < a \times T_{av} < 2/3 \times T_{av}$$

$$0,5 \times T_{av} < b \times T_{av} < T_{av}$$

In the equations  $<$  and  $>$  means at least one TDMA frame less or greater than the given value.

While satisfying the conditions given above:

$a$  is chosen to be as close as possible to  $2/3$ .

$b$  is chosen to be as close as possible to  $0,5$ .

- b) The MS is switched on.  
c) The SS monitors all RA requests from MS on carriers 1 and 2.

## 20.2.5 Test requirements

In step c), the first response from the MS shall be on carrier 2 within 33 s.

NOTE 1: With the selected duty cycle it can be guaranteed that a "good" MS passes the test even at the worst case situations. The minimum averaged value of carrier 2 is in any case higher or equal to -75 dBm which is still 6 dB above carrier 1's level (for a "good" MS).

NOTE 2: With the selected levels and duty cycle the probability that a "bad" MS (i.e. MS that averages over shorter period than 3 s) fails the test is maximized. However, it can not be guaranteed that all the MSs not fulfilling the conformance requirement of averaging or uniform sampling will fail this test.

## 20.3 Basic cell reselection

### 20.3.1 Definition and applicability

While camped on a cell of the selected PLMN the MS may need to select a different cell in order to fulfil the normal service state. This ensures that the MS is camped on a cell from which it can reliably decode downlink data and with which it has a high probability of communications on the uplink.

This test is applicable for all types of GSM 400, GSM 700, GSM 850, GSM 900, DCS 1 800 and PCS 1900 MSs.

### 20.3.2 Conformance requirement

1. While camped on a cell of the selected PLMN ("camped normally"), the MS may need to select a different cell ("normal cell reselection" state). The following events trigger a cell reselection:

1.1 (iii) The cell camped on (current serving cell) has become barred.

1.2 (iv) There is a better cell (in terms of the path loss criterion C2) in the same LA, or a much better cell in another LA of the selected PLMN (using the CRH parameter).

The MS will then reselect a new cell in order to fulfil the process goal.; 3GPP TS 03.22, subclause 4.5.

NOTE 1: Criterion (i) is tested in subclause 20.8 (Cell reselection when  $C1(\text{serving cell}) < 0$  for 5 s).

NOTE 2: Criterion (ii) is tested subclause 20.16 (Downlink signalling failure).

NOTE 3: Criterion (v) is tested in subclause 20.6 (Cell reselection timings).

2. There are various requirements that a cell must satisfy before an MS can perform normal camping on it:

2.1 (ii) It should not be "barred".

2.2 (iv) The radio path loss between MS and BTS must be below a threshold set by the PLMN operator. 3GPP TS 03.22, subclause 3.2.1.

NOTE 4: Criterion (i) is not relevant for cell reselection and for cell selection it is tested in subclause 20.1.

NOTE 5: Criterion (iv) refers to the C1 parameter.

3. The MS shall be able to calculate correctly the path loss criterion parameter C2 used for cell reselection; 3GPP TS 05.08, subclause 6.4.

4. At least every 5 s the MS shall calculate the value of C1 and C2 for the serving cell and recalculate C1 and C2 values for non serving cells (if necessary). The MS shall then check whether:

i) The path loss criterion (C1) for current serving cell falls below zero for a period of 5 s. This indicates that the path loss to the cell has become too high.

ii) The calculated value of C2 for a non-serving suitable cell exceeds the value of C2 for the serving cell for a period of 5 s, except in the case of the new cell being in a different location area in which case the C2 value for the new cell shall exceed the C2 value of the serving cell by at least `CELL_RESELECT_HYSTERESIS` dB as defined by the BCCH data from the current serving cell, for a period of 5 s. This indicates that it is a better cell. 3GPP TS 05.08, subclause 6.6.2.

5. The MS shall attempt to decode the full BCCH data of the serving cell at least every 30 s; 3GPP TS 05.08, subclause 6.6.1.

### 20.3.3 Test purpose

1. To verify that:

1.1 The MS meets conformance requirement 1.1.

1.2 The MS meets conformance requirement 1.2.

2. To verify that:
  - 2.1 The MS does not reselect a cell which is barred.
  - 2.2 The MS does not reselect a cell which has a  $C1 < 0$ .
3. To verify that the MS calculates the C2 parameter correctly when the CELL\_RESELECT\_OFFSET, TEMPORARY\_OFFSET and PENALTY\_TIME parameters are not used.
4. To verify that the MS takes into account the CELL\_RESELECT\_HYSTERESIS parameter when reselecting a cell in a different location area.
5. To verify that the MS decodes the CELL\_BAR\_ACCESS and CELL\_BAR\_QUALIFY parameters from the BCCH every 30 s.

#### 20.3.4 Method of test

##### 20.3.4.1 Initial conditions

Parameters changed from the default values in table 20.1.

| Parameter                                  | Carrier 1 | Carrier 2 | Carrier 3                           | Carrier 4 | Carrier 5 | Carrier 6 |
|--------------------------------------------|-----------|-----------|-------------------------------------|-----------|-----------|-----------|
| RF Signal Level<br>(dB $\mu$ V emf) / dBm) | 43 / -70  | 33 / -80  | 43 / -70                            | 38 / -75  | 38 / -75  |           |
| RXLEV_ACCESS_MIN<br>(dBm)                  | -85       | -90       | -90                                 | -85       | -67       |           |
| CRH                                        | 10 dB     |           |                                     |           |           |           |
| LAC                                        |           |           | different<br>from other<br>carriers |           |           |           |
| CBA                                        |           |           |                                     | 1         |           |           |
| CBQ                                        |           |           |                                     | 0         |           |           |
| C1                                         | 15        | 10        | 20                                  | 10        | -8        |           |
| C2                                         | 15        | 10        | 20                                  | 10        | -8        |           |

The BA(BCCH) list only contains the ARFCNs of the carriers used during the test.

##### 20.3.4.2 Procedure

- a) The SS activates carriers 1, 2, 4 and 5. The MS is not paged on carrier 1. The SS monitors carriers 2, 4 and 5 for RA requests from the MS.
- b) The MS is switched on.
- c) The SS stops paging on all carriers except carrier 2. The level of carrier 2 is increased to 43 dB $\mu$ Vemf (C2 becomes 20 dB), and the SS monitors carrier 2 for RA requests from the MS.
- d) When the SS receives a response from the MS on carrier 2, it stops paging the MS on this carrier.
- e) The MS is switched off.
- f) The SS is reconfigured and sets CBA = 1 on carriers 1 and 5.
- g) The MS is switched on.
- h) After 33 s, the SS starts paging continuously on carrier 1 and sets CBA=1 on carrier 2 and CBA=0 on carriers 1, 4 and 5.
- i) When the SS receives a response on carrier 1, it stops paging the MS and waits for 25 s. (The MS should reselect and camp onto carrier 1).
- j) The SS activates carrier 3, pages the MS continuously on this carrier and monitors carrier 3 for RA requests from the MS.

k) The SS increases the level of carrier 3 to 53 dB $\mu$ V<sub>emf</sub> (C2 increases to 30 dB.).

#### 20.3.5 Test requirements

- 1) After step b), there shall be no response from the MS on carriers 2, 4, or 5 within 50 s.
- 2) In step c), the MS shall respond on carrier 2 within 20 s of increasing the level of carrier 2.

NOTE 1: 5 s to perform running average, 10 s to detect C2 differences, 2,4 s to read BCCH of carrier 2, 1 s to perform RA. Total 18,4 s, allow 20 s.

- 3) In step h), the MS shall respond on carrier 1 within 50 s of setting CBA=1 on carrier 2.

NOTE 2: 33 s for the MS to read the BCCH of carrier 2 (30 s + 10 %), 15 s for the MS to reselect cell 1, since the MS already has a running average on carrier 1, allow 50 s.

- 4) After step j), there shall be no response from the MS within 50 s.
- 5) After step k), the MS shall respond on carrier 3 within 20 s.

## 20.4 Cell reselection using TEMPORARY\_OFFSET, CELL\_RESELECT\_OFFSET, POWER\_OFFSET and PENALTY\_TIME parameters

### 20.4.1 Definition and applicability

This test is applicable for all types of GSM 400, GSM 700, GSM 850, GSM 900, DCS 1 800 and PCS 1 900 MSs

### 20.4.2 Conformance requirement

1. The MS shall be able to calculate correctly the path loss criterion parameter C2 used for cell reselection; 3GPP TS 05.08, subclause 6.4.

### 20.4.3 Test purpose

1. To verify that the MS calculates the C2 parameter correctly when the CELL\_RESELECT\_OFFSET, TEMPORARY\_OFFSET and PENALTY\_TIME parameters are used.
2. To verify DCS 1 800 and PCS 1 900 MS correctly calculate the C2 parameter when the POWER\_OFFSET parameter is present.

### 20.4.4 Method of test

#### 20.4.4.1 Initial conditions

Parameters changed from the default values in table 20.1.

| Parameter                                   | Carrier 1 | Carrier 2 | Carrier 3 | Carrier 4 | Carrier 5 | Carrier 6 |
|---------------------------------------------|-----------|-----------|-----------|-----------|-----------|-----------|
| RF Signal Level<br>(dB $\mu$ V emf() / dBm) | 53 / -60  | 43 / -70  | 48 / -65  | 48 / -65  |           |           |
| RXLEV_ACCESS_MIN<br>(dBm)                   | -80       | -100      | -85       | -85       |           |           |
| PT                                          |           | 11111     | 40 s      | 60 s      |           |           |
| CRO                                         |           | 16 dB     | 20 dB     | 20 dB     |           |           |
| TO                                          |           |           | 20 dB     | 20 dB     |           |           |
| K = 1                                       |           |           |           |           |           |           |
| C1                                          | 20        | 30        | 20        | 20        |           |           |
| C2                                          | 20        | 14        | 20 - > 40 | 20 - > 40 |           |           |
| K = 2 (DCS1800 Class 3 MS<br>only)          |           |           |           |           |           |           |
| POWER_OFFSET                                | 0         | 2         | 6         | 6         |           |           |

The BA(BCCH) list only contains the ARFCNs of the carriers used during the test.

#### 20.4.4.2 Procedure

For testing of GSM MS, the test procedure is performed for execution counter K = 1.

For testing of DCS 1 800 MS, the test procedure is performed for execution counter K = 1 and 2:

On execution counter K = 1, the POWER\_OFFSET Parameter is not present.

On execution counter K = 2, the POWER\_OFFSET parameter is present.

- a) The SS activates carriers 1 and 2. The MS is not paged on carrier 1. The SS monitors carrier 2 for RA requests from the MS.
- b) The MS is switched on.
- c) The SS increases the level of carrier 2 to 54 dB $\mu$ Vemf (C2 becomes 25 dB).
- d) When the SS receives a response on carrier 2, the SS stops paging on that carrier and waits for 20 s (The MS should reselect and camp onto carrier 2).
- e) The SS activates carriers 3 and 4 and continuously pages the MS on these carriers. The SS monitors carriers 3 and 4 for RA requests from the MS.

#### 20.4.4.3 Requirements

For execution counter K = 1 and K = 2.

- 1) After step b), there shall be no response from the MS on carrier 2 within 50 s.
- 2) After step c), the MS shall respond on carrier 2 within 20 s of increasing the level of carrier 2.
- 3) After step e), there shall be no response from the MS on carrier 3 within 38 s of activating the carriers but, the MS shall respond on carrier 3 within 90 s. The response on carrier 3 shall be before any response on carrier 4.

NOTE: Minimum time of 38 s set by penalty timer on carrier 3 less 2 s tolerance. Maximum time, total of 33 s to read BCCH of carrier 3, 42 s for expiry of penalty timer on carrier 3, 15 s for reselection, since the MS will already have running averages on carriers 3 and 4, when the penalty timers expire, allow 90 s.

## 20.5 Cell reselection using parameters transmitted in the System Information type 2bis, type 2ter, type 7 and type 8 messages

### 20.5.1 Definition and applicability

System information (SI) type 7 and 8 are transmitted on the BCCH Ext when the system information type 4 message does not contain all information needed for cell selection.

The system information type 2 bis message is used when the system information type 2 message does not contain all neighbour cell ARFCNs.

The system information type 2 ter message is used when system information type 2 messages broadcast by one cell which are system information 2 or both system information 2 and 2bis do not contain all neighbour cell ARFCNs.

Test purposes 1 and 3 are applicable to all types of GSM 400, GSM 700, GSM 850, GSM900, DCS1800 and PCS 1 900 MS.

Test purpose 2 is only applicable for E-GSM, DCS 1 800 and PCS 1 900 MS. This is reflected in initial conditions step d).

Test purpose 4 is only applicable to an E-GSM MS. This is reflected in initial conditions step f), test procedures d) and e) and test requirements clause 3).

### 20.5.2 Conformance requirement

1. The MS shall be able to calculate correctly the path loss criterion parameter C2 used for cell reselection. 3GPP TS 05.08, subclause 6.4.
2. Whilst in idle mode, an MS shall continue to monitor all BCCH carriers as indicated by the BCCH allocation. 3GPP TS 05.08, subclause 6.6.1.
3. Mobile stations shall treat all ARFCNs in the set {0, 1, 2 ... 1023} as valid ARFCN values even if the mobile station is unable to transmit or receive on that ARFCN. 3GPP TS 04.08 / 3GPP TS 44.018, subclause 10.5.2.1b.
4. An E-GSM MS shall correctly decode parameters transmitted in the system information type 2 ter message. 3GPP TS 04.08 / 3GPP TS 44.018, subclause 9.1.34.

### 20.5.3 Test purpose

1. To verify that the MS correctly calculates the C2 criterion when the parameters affecting cell reselection are transmitted in the system information type 7 and 8 messages.
2. To verify that E-GSM, DCS 1 800 and PCS 1 900 MS decode parameters transmitted in the system information type 2 bis message.
3. To verify that the MS treats ARFCNs as valid ARFCNs even if the MS is unable to transmit or receive on that ARFCN.
4. To verify that an E-GSM mobile correctly decode parameters transmitted in the system information type 2 ter message.

### 20.5.4 Method of test

#### 20.5.4.1 Initial conditions

- a) Parameters changed from the default values in table 20.1.

| Parameter                                                                                             | Carrier 1 | Carrier 2 | Carrier 3<br>(note) | Carrier 4 | Carrier 5 | Carrier 6 |
|-------------------------------------------------------------------------------------------------------|-----------|-----------|---------------------|-----------|-----------|-----------|
| RF Signal Level<br>(dB $\mu$ V emf() / dBm)                                                           | 53 / -60  | 32 / -81  | 40 / -73            | OFF       | OFF       | OFF       |
| RXLEV_ACCESS_MI<br>N (dB $\mu$ V emf() / dBm)                                                         | 23 / -90  | 23 / -90  | 30 / -83            |           |           |           |
| BS_AG_BLKS_RES<br>PT                                                                                  | 1         | 1         | 1                   |           |           |           |
| CRO                                                                                                   |           | 0         | 0                   |           |           |           |
| TO                                                                                                    |           | 16 dB     | 10 dB               |           |           |           |
|                                                                                                       |           | 0 dB      | 0 dB                |           |           |           |
| C1                                                                                                    | 30        | 9         | 10                  |           |           |           |
| C2                                                                                                    | 30        | 25        | 20                  |           |           |           |
| NOTE: Carrier 3 is off for P-GSM, DCS 1800 and PCS 1 900 MS. Carrier 3 is only required for E-GSM MS. |           |           |                     |           |           |           |

The BA(BCCH) list only contains the ARFCNs of the carriers used during the test and the ARFCNs specified in d) below.

- b) The ARFCNs of carriers 1, 2 and 3 are chosen from those in table 20.1.
- c) The cell reselection parameters PENALTY\_TIME, CELL\_RESELECT\_OFFSET and TEMPORARY\_OFFSET are transmitted in the SI3, SI7 and SI8 messages on carrier 2. They are not transmitted in SI4 and the ADDITIONAL RESELECT PARAM IND parameter is set to 1.
- d) The SI2bis message is transmitted on carrier 1 and contains the ARFCN of carrier 2 and ARFCNs 43, 70, 500, 550, 990 and 995. For an E-GSM MS, a DCS 1 800 and PCS 1 900 MS, the ARFCN of carrier 2 is not transmitted in the SI2 message.
- e) Carriers 1 and 2 are synchronized, but staggered in frame number so that the transmission of the SI3 message on carrier 2, coincides with the paging block which the MS is listening to on carrier 1.

NOTE: Under these conditions, the MS can only decode the parameters affecting cell reselection from the SI7 or SI8 messages.

To achieve this, the following conditions are used:

- BS\_PA\_MFRMS = 4;
- IMSI mod 1000 = 12;
- FN carrier 1 = FN carrier 2-21, for simultaneously transmitted frames.
- f) For an E-GSM MS, the SI3 message on carrier 2 indicates that SI2ter is used on carrier 2. SI2ter message contains the ARFCN of carrier 3 and ARFCNs 45, 76, 891, 905. The ARFCN of carrier 3 is transmitted neither in the SI2 nor in the SI2bis messages on carriers 1 and 2.

#### 20.5.4.2 Test Procedure

- a) The SS activates the channels. The MS is not paged on carrier 1.
- b) The MS is switched on.
- c) After 50 s, the SS increases the level of carrier 2 to 42 dB $\mu$ Vemf( ).
- d) For an E-GSM MS only, when the SS receives a response on carrier 2, the SS stops paging on that carrier and after 30 s, the SS increases the level of carrier 3 to 60 dB $\mu$ Vemf( ).

#### 20.5.5 Test Requirements

- 1) After step b), there shall be no response from the MS on carrier 2. For an E-GSM MS there shall also be no response on carrier 3.
- 2) After increasing the level of carrier 2 in step c), the MS shall respond on carrier 2 within 20 s.
- 3) After increasing the level of carrier 3 in step d), an E-GSM mobile shall respond on carrier 3 within 20 s.

## 20.6 Cell reselection timings

### 20.6.1 Definition and applicability

This test is applicable for all types of GSM 400, GSM 700, GSM 850, GSM 900, DCS 1 800 and PCS 1 900 MSs.

### 20.6.2 Conformance requirement

1. At least every 5 s the MS shall calculate the value of C1 and C2 for the serving cell and recalculate C1 and C2 values for non serving cells (if necessary). The MS shall then check whether:
    - 1.1 ii) The calculated value of C2 for a non-serving suitable cell exceeds the value of C2 for the serving cell for a period of 5 s.
    - 1.2 Cell reselection for any other reason (see 3GPP TS 03.22) shall take place immediately, but the cell that the MS was camped on shall not be returned to within 5 s if another suitable cell can be found.
- 3GPP TS 05.08, subclause 6.6.2.

### 20.6.3 Test purpose

1. To verify that:
  - 1.1 The MS does not perform a cell reselection when the C2 value for a non serving cell does not exceed the C2 value of the serving cell for a period of at least 5 s.
  - 1.2 When the MS performs an immediate cell reselection due to an unsuccessful random access attempt, the cell that the MS was camped onto is not returned to within 5 s when another suitable cell exists.

### 20.6.4 Method of test

#### 20.6.4.1 Initial conditions

Parameters changed from the default values in table 20.1.

| Parameter                                    | Carrier 1 | Carrier 2 | Carrier 3 | Carrier 4 | Carrier 5 | Carrier |
|----------------------------------------------|-----------|-----------|-----------|-----------|-----------|---------|
| RF Signal Level<br>(dB $\mu$ V emf() / dBm)  | 56 / -57  | 46 / -67  | OFF       | OFF       | OFF       | OFF     |
| RXLEV_ACCESS_MIN<br>(dB $\mu$ V emf() / dBm) | 29 / -84  | 33 / -80  |           |           |           |         |
| Max. Retrans                                 | 00        | 00        |           |           |           |         |
| C1                                           | 27        | 13        |           |           |           |         |
| C2                                           | 27        | 13        |           |           |           |         |

Below is an alternative table of parameters for use with test equipment that cannot reach the upper RF levels as specified in the table above. These carrier levels are reduced by 5 dB and will not effect the purpose of the test case.

| Parameter                                    | Carrier 1 | Carrier 2 | Carrier 3 | Carrier 4 | Carrier 5 | Carrier |
|----------------------------------------------|-----------|-----------|-----------|-----------|-----------|---------|
| RF Signal Level<br>(dB $\mu$ V emf() / dBm)  | 51 / -62  | 41 / -72  | OFF       | OFF       | OFF       | OFF     |
| RXLEV_ACCESS_MIN<br>(dB $\mu$ V emf() / dBm) | 24 / -89  | 28 / -85  |           |           |           |         |
| Max. Retrans                                 | 00        | 00        |           |           |           |         |
| C1                                           | 27        | 13        |           |           |           |         |
| C2                                           | 27        | 13        |           |           |           |         |

The BA(BCCH) list only contains 5 ARFCNs including the ARFCNs of the carriers used during the test.

NOTE: With 5 ARFCNs in the BA(BCCH) list and BS\_PA\_MFRMS=5 (default value) the MS will maintain a running average on surrounding cells over a period of 5 s.



### 20.6.4.2 Procedure

- a) The SS activates the channels. The MS is not paged on any of the carriers.
- b) The MS is switched on.
- c) After 50 s, the SS starts paging continuously on carriers 1 and 2 for 20 s. The SS monitors carriers 1 and 2 for RA requests from the MS.
- d) The SS stops paging on carriers 1 and 2 and waits for 20 s. (The MS should revert to carrier 1 due to cell reselection.)
- e) The SS starts paging continuously on carrier 2.
- f) The SS increases the transmit level of carrier 2 by 20 dB for a period of 4 s and then reduces the level back to the original value.
- g) The SS increases the transmit level of carrier 2 by 20 dB and waits for the MS to access on carrier 2.

### 20.6.5 Test requirements

- 1) In step c), the MS shall transmit 2 RA requests on carrier 1 followed by 2 RA requests on carrier 2. Subsequent RA requests on either carrier shall not occur within 4,5 s of the second RA request on that carrier.
- 2) In step f), there shall be no access on carrier 2 within 34 seconds of increasing the level of carrier 2.
- 3) After step g), the MS shall respond on carrier 2.

## 20.7 Priority of cells

### 20.7.1 Definition and applicability

In general, cell prioritization is a means of encouraging MSs to select some suitable cells in preference to others.

This test is applicable for all types of GSM 400, GSM 700, GSM 850, GSM 900, DCS 1 800 and PCS 1 900 MSs.

### 20.7.2 Conformance requirement

1. During cell selection a cell with low priority indication will only be selected if a suitable cell of normal priority cannot be found; 3GPP TS 03.22, subclause 3.5.2.1.
- 2.

**Table 1a: Parameters affecting cell priority for cell selection**

| CELL_BAR_QUALIFY | CELL_BAR_ACCESS | Cell selection priority | Status for cell reselection |
|------------------|-----------------|-------------------------|-----------------------------|
| 0                | 0               | normal                  | normal                      |
| 0                | 1               | barred                  | barred                      |
| 1                | 0               | low                     | normal (see note 2)         |
| 1                | 1               | low                     | normal (see note 2)         |

3GPP TS 05.08, table 1.a.

3. If all the following conditions are met then the "Cell selection priority" and the "Status for cell reselection" shall be set to normal:
  - the cell belongs to the MS HPLMN;
  - the MS is in cell test operation mode;
  - the CELL\_BAR\_ACCESS is set to "1";
  - the CELL\_BAR\_QUALIFY is set to "0";

- the Access Control class 15 is barred.

3GPP TS 05.08, table 1.a.

### 20.7.3 Test purpose

1. To verify that the MS does not select a cell of low priority when a suitable cell of normal priority exists with a lower received signal strength.
2. To verify that the MS takes into account CELL\_BAR\_ACCESS and CELL BAR \_QUALIFY when performing cell selection and reselection.
3. To verify that the MS meets conformance requirement 3.

### 20.7.4 Method of test

#### 20.7.4.1 Initial conditions

Parameters changed from Default values table 20.1

| Parameter                                    | Carrier 1 | Carrier 2 | Carrier 3 | Carrier 4 | Carrier 5 | Carrier 6 |
|----------------------------------------------|-----------|-----------|-----------|-----------|-----------|-----------|
| RF Signal Level<br>(dB $\mu$ V emf() / dBm)  | 33 / -80  | 43 / -70  | 33 / -80  | 23 / -90  | OFF       | OFF       |
| RXLEV_ACCESS_MIN<br>(dB $\mu$ V emf() / dBm) | 3 / -110  | 23 / -90  | 13 / -100 | 13 / -100 |           |           |
| CBA                                          | 0         | 1         | 1         | 0         |           |           |
| CBQ                                          | 1         | 1         | 0         | 0         |           |           |
| Access class 15                              | barred    | barred    | barred    | barred    |           |           |
| C1                                           | 30        | 20        | 20        | 10        |           |           |

#### 20.7.4.2 Procedure

- a) The SS activates the carriers and monitors for RA requests from the MS on carriers 1, 2, and 4.
- b) The MS is switched on.
- c) The MS is switched off. The SS deactivates the carriers.
- d) The MS is placed in cell test operation mode.

NOTE: Cell test mode is a mode of operation defined in SIM administrative data field.

- e) The SS activates the carriers and monitors for RA requests from the MS on carriers 1, 2, and 3.
- f) The MS is switched on.

### 20.7.5 Test requirements

- 1) After step b), the first response from the MS shall be on carrier 4 within 33 s, followed by a response on carrier 1 before a response (if any) on carrier 2 within 50 s.
- 2) After step f), the first response from the MS shall be on carrier 3 within 33 s, followed by a response on carrier 1 before a response (if any) on carrier 2 within 50 s.

## 20.8 Cell reselection when C1 (serving cell) < 0 for 5 s

### 20.8.1 Definition and applicability

This test is applicable for all types of GSM 400, GSM 700, GSM 850, GSM 900, DCS 1 800 and PCS 1 900 MSs.

## 20.8.2 Conformance requirement

1. At least every 5 s the MS shall calculate the value of C1 and C2 for the serving cell and recalculate C1 and C2 values for non serving cells (if necessary). The MS shall then check whether:
  - i) The path loss criterion (C1) for current serving cell falls below zero for a period of 5 s. This indicates that the path loss to the cell has become too high. 3GPP TS 05.08, subclause 6.6.2.
2. While camped on a cell of the selected PLMN ("camped normally"), the MS may need to select a different cell ("normal cell reselection" state). The following events trigger a cell reselection:
  - i) The path loss criterion parameter C1 (see subclause 3.6) indicates that the path loss to the cell has become too high. 3GPP TS 03.22, subclause 4.5.

## 20.8.3 Test purpose

1. To verify that the MS meets conformance requirement 1.
2. To verify that the MS meets conformance requirement 2.

## 20.8.4 Method of test

### 20.8.4.1 Initial conditions

Parameters changed from Default values table 20.1.

| Parameter                                    | Carrier 1 | Carrier 2 | Carrier 3 | Carrier 4 | Carrier 5 | Carrier 6 |
|----------------------------------------------|-----------|-----------|-----------|-----------|-----------|-----------|
| RF Signal Level<br>(dB $\mu$ V emf() / dBm)  | 63 / -50  | 33 / -80  | OFF       | OFF       | OFF       | OFF       |
| RXLEV_ACCESS_MIN<br>(dB $\mu$ V emf() / dBm) | 43 / -70  | 23 / -90  |           |           |           |           |
| CRO                                          | 30 dB     |           |           |           |           |           |
| TO                                           | 0         |           |           |           |           |           |
| PT                                           | 0         |           |           |           |           |           |
| C1                                           | 20        | 10        |           |           |           |           |
| C2                                           | 50        | 10        |           |           |           |           |

NOTE: With BS\_PA\_MFRMS = 5 (default value), the averaging time of the MS on the serving cell BCCH is 5,9 s.

### 20.8.4.2 Procedure

- a) The SS activates the carriers. The MS is not paged on carrier 1. The SS monitors carriers 1 and 2 for RA requests from the MS.
- b) The MS is switched on.
- c) The SS reduces signal level on carrier 1 to -80 dBm / 33 dB $\mu$ V emf() for 4 s. Then, the SS raises the level back to -50 dBm / 63 dB $\mu$ V emf(). (C1 becomes -10 dB and C2, 20 dB during this period).
- d) The SS reduces signal level on carrier 1 to -80 dBm / 33 dB $\mu$ V emf()

## 20.8.5 Test requirements

- 1) After step b), there shall be no access on carrier 1 or carrier 2, within 50 s.
- 2) After step c), there shall be no access on carrier 2 within 30 s.
- 3) After step d), the MS shall access on carrier 2 within 20 s.

## 20.9 Running average of the surrounding cell BCCH carrier signal levels

### 20.9.1 Definition and applicability

This test is applicable for all types of GSM 400, GSM 700, GSM 850, GSM 900, DCS 1 800 and PCS 1 900 MSs.

### 20.9.2 Conformance requirement

1. Whilst in idle mode an MS shall continue to monitor all BCCH carriers as indicated by the BCCH allocation (BA - See table 1). A running average of received level in the preceding 5 to:
  - Max.  $\{5, ((5 \times N + 6) \text{ DIV } 7) * \text{BS\_PA\_MFRMS} / 4\}$ ;
  - seconds shall be maintained for each carrier in the BCCH allocation. N is the number of non-serving cell BCCH carriers in BA and the parameter BS\_PA\_MFRMS is defined in 3GPP TS 05.02; 3GPP TS 05.08, subclause 6.6.1.
2. The same number of measurement samples shall be taken for all non-serving cell BCCH carriers of the BA list, and the samples allocated to each carrier shall as far as possible be uniformly distributed over each evaluation period. 3GPP TS 05.08, subclause 6.6.1

### 20.9.3 Test purpose

1. To verify that if the MS calculates a received level average (over 5 s) for a non-serving suitable cell which results in the value of C2 exceeding the value of C2 for the serving cell, then cell reselection takes place to the non-serving cell.
2. To verify that by using suitable varying levels of signal strength for non serving cells, the MS samples on non serving cell BCCH carriers are as far as possible distributed uniformly over each evaluation period.

### 20.9.4 Method of test

#### 20.9.4.1 Initial conditions

Parameters changed from Default values table 20.1.

| Parameter                                    | Carrier 1 | Carrier 2 | Carrier 3 | Carrier 4 | Carrier 5 | Carrier 6 |
|----------------------------------------------|-----------|-----------|-----------|-----------|-----------|-----------|
| RF Signal Level<br>(dB $\mu$ V emf() / dBm)  | 53 / -60  | 33 / -80  | OFF       | OFF       | OFF       | OFF       |
| RXLEV_ACCESS_MIN<br>(dB $\mu$ V emf() / dBm) | 23 / -90  | 23 / -90  |           |           |           |           |
| C1                                           | 30        | 10        |           |           |           |           |
| C2                                           | 30        | 10        |           |           |           |           |

BS\_PA\_MFRMS is set to 4 for this test.

The BA(BCCH) list only contains 7 ARFCNs including the ARFCNs of the carriers used during the test.

NOTE: With 7 ARFCNs in the BA(BCCH) list and BS\_PA\_MFRMS=4 the MS will maintain a running average on surrounding cells over a period of 5 s.

#### 20.9.4.2 Procedure

- a) The SS activates the carriers. The MS is not paged on carrier 1. The SS monitors carriers 1 and 2.
- b) The MS is switched on.
- c) The SS starts switching the level of carrier 2 between -80 dBm and -57 dBm every 2,7 s and continues to do so until the end of the test.

d) The SS decreases the level of carrier 1 to -76 dBm.

NOTE: As a result of the switching in levels, the running average on carrier 2 will be between -66 dBm and -71dBm, assuming that samples are distributed over five consecutive paging blocks.

### 20.9.5 Test requirements

1) After step b), there shall be no access from the MS on carrier 1 or carrier 2, within 50 s.

2) After step c), there shall be no access from the MS on carrier 1 or 2 within 25 s.

NOTE: Any potential access on is likely to occur within 20 s.

3) After step d), the MS shall access on carrier 2 within 20 s.

## 20.10 Running average of the serving cell BCCH carrier signal level

### 20.10.1 Definition and applicability

The MS is required to monitor continuously the BCCH carrier signal level of the serving cell (and to compare it to the BCCH carrier signal levels of the non-serving cells) to guarantee that it is camped on the most suitable cell.

This test is applicable for all types of GSM 400, GSM 700, GSM 850, GSM 900, DCS 1 800 and PCS 1 900 MSs.

### 20.10.2 Conformance requirement

1. For the serving cell, receive level measurement samples shall be taken at least for each paging block of the MS. The receive level average shall be a running average determined using samples collected over a period of 5 s or five consecutive paging blocks of that MS, whichever is the greater period. New receiving level average values shall be calculated as often as possible.; 3GPP TS 05.08, subclause 6.6.1.

### 20.10.3 Test purpose

1. To verify that by using suitable varying levels of signal strength for the serving cell, the MS performs a running average over 5 consecutive paging blocks.

### 20.10.4 Method of test

#### 20.10.4.1 Initial conditions

Parameters changed from Default values table 20.1.

| Parameter                              | Carrier 1 | Carrier 2 | Carrier 3 | Carrier 4 | Carrier 5 | Carrier 6 |
|----------------------------------------|-----------|-----------|-----------|-----------|-----------|-----------|
| RF signal level<br>(dBμV emf() / dBm)  | 63 / -50  | 39 / -74  | OFF       | OFF       | OFF       | OFF       |
| RXLEV_ACCESS_MIN<br>(dBμV emf() / dBm) | 23 / -90  | 23 / -90  |           |           |           |           |
| C1                                     | 40        | 16        |           |           |           |           |
| C2                                     | 40        | 16        |           |           |           |           |

NOTE: With BS\_PA\_MFRMS = 5 (default value), the averaging time of the MS on the serving cell BCCH is 5,9 s.

### 20.10.4.2 Procedure

- a) The SS activates the carriers. The MS is not paged on carrier 1. The SS monitors carriers 1 and 2 for RA requests from the MS.
- b) The MS is switched on.
- c) After 50 s the SS starts switching the level of carrier 1 between -80 dBm and -50 dBm every 3 s.

NOTE: As a result of the switching in levels, the running average on carrier 1 will be between -62 dBm and -68 dBm over five consecutive paging blocks.

- d) The SS increases the level of carrier 2 to -56 dBm.

### 20.10.5 Test requirement

- 1) After step c), the MS shall not access on carrier 2, within 25 s.
- 2) After step d), the MS shall access on carrier 2, within 30 s.

NOTE: 13,75 s to perform running average, 10 s to detect C2 differences, 2,4 s to read BCCH of carrier 2, 1 s to perform RA. Total 27,15 s, allow 30 s.

## 20.11 Updating the list of six strongest neighbour carriers and decoding the BCCH information of a new carrier on the list

### 20.11.1 Definition and applicability

This test is applicable for all types of GSM 400, GSM 700, GSM 850, GSM 900, DCS 1 800 and PCS 1 900 MSs.

### 20.11.2 Conformance requirement

1. The list of the 6 strongest non-serving carriers shall be updated at least as often as the duration of the running average defined for measurements on the BCCH allocation and may be updated more frequently; 3GPP TS 05.08, subclause 6.6.1.
2. When the MS recognizes that a new BCCH carrier has become one of the 6 strongest, the BCCH data shall be decoded for the new carrier within 30 s; 3GPP TS 05.08, subclause 6.6.1.

### 20.11.3 Test purpose

1. To verify that MS meets conformance requirement 1.
2. To verify that MS meets conformance requirement 2.

### 20.11.4 Method of test

#### 20.11.4.1 Initial conditions

Six BCCH carriers are established with the system information contents of table 20.1.

Parameters changed from Default values table 20.1.

| Parameter                          | Carrier 1 | Carrier 2 | Carrier 3 | Carrier 4 | Carrier 5 | Carrier 6 | Carrier 7 |
|------------------------------------|-----------|-----------|-----------|-----------|-----------|-----------|-----------|
| RF signal level (dBμV emf ( )/dBm) | 53 / -60  | 48 / -65  | 43 / -70  | 38 / -75  | 33 / -80  | 33 / -80  | 38 / -75  |
| RXLEV_ACCESS_MIN                   | -90       | -90       | -90       | -90       | -90       | -90       | -110      |
| C1                                 | 30        | 25        | 20        | 15        | 10        | 10        | 35        |
| C2                                 | 30        | 25        | 20        | 15        | 10        | 10        | 35        |

The BA(BCCH) list contains only eight ARFCNs and includes those of carriers 1 to 7.

BS\_PA\_MFRMS is set to 3 during this test.

NOTE: The combination of 8 carriers on the BA list and BS\_PA\_MFRMS = 3 leads to averaging time of 5 s. Hence 5 s is also the updating time of the list of six strongest neighbour carriers.

#### 20.11.4.2 Procedure

- The SS activates carriers 1 to 6. The MS is not paged on any of the carriers.
- The MS is switched on.
- After 60 s, the SS activates carrier 7 and pages the MS continuously on this carrier. The SS monitors carrier 7 for RA requests from the MS.

#### 20.11.5 Test requirements

- The MS shall access on carrier 7 within 55 s of activating carrier 7.

NOTE: 5,5 s to notice new strongest carrier in top 6 (because the updating time for six strongest is 5 s (+10 %)), 33 s to read BCCH, 15 s for reselection, since the MS has already performed the running average on the new strongest carrier, allow 55 s.

## 20.12 Decoding the BCCH information of the neighbour carriers on the list of six strongest neighbour carriers

### 20.12.1 Definition and applicability

This test is applicable for all types of GSM 400, GSM 700, GSM 850, GSM 900, DCS 1 800 and PCS 1 900 MSs.

### 20.12.2 Conformance requirement

- The MS shall attempt to decode the BCCH data block that contains the parameters affecting cell reselection for each of the 6 strongest non-serving cell BCCH carriers at least every 5 minutes; 3GPP TS 05.08, subclause 6.6.1.

NOTE: Verification of cell reselection as implicitly tested here is performed in subclause 20.3.

### 20.12.3 Test purpose

- To verify that the MS decodes the BCCH data block that contains the parameters affecting cell reselection for a non-serving cell BCCH carrier, (which is in the list of six strongest neighbour cells), at least every 5 minutes. This is achieved by changing the BCCH data such that the value of C2 for the non serving cell exceeds the value of C2 for the serving cell, and observing that the MS performs cell reselection within 5 minutes plus the time allowed for cell reselection after the change of the BCCH data.

### 20.12.4 Method of test

#### 20.12.4.1 Initial conditions

Parameters changed from Default values table 20.1.

| Parameter                                  | Carrier 1 | Carrier 2 | Carrier 3 | Carrier 4 | Carrier 5 | Carrier 6 |
|--------------------------------------------|-----------|-----------|-----------|-----------|-----------|-----------|
| RF signal level<br>(dB $\mu$ V emf) / dBm) | 38 / -75  | 33 / -80  | OFF       | OFF       | OFF       | OFF       |
| C1                                         | 15        | 10        |           |           |           |           |
| C2                                         | 15        | 10        |           |           |           |           |

#### 20.12.4.2 Procedure

- a) The SS activates the carriers. The MS is not paged on carrier 1. The SS monitors carriers 1 and 2.
- b) The MS is switched on.
- c) The SS changes the RXLEV\_ACCESS\_MIN in the BCCH data of carrier 2 to be -100 dBm.

NOTE: With the above change the C2 of carrier 2 becomes 20 whereas the C2 of carrier 1 stays at 15.

#### 20.12.5 Test requirements

- 1) After step b), there shall be no access from the MS on carrier 1 or carrier 2 within 50 s.
- 2) After step c), the MS shall access on carrier 2 within 345 s of the change in the BCCH data of carrier 2.

NOTE: 330 s for decode of BCCH of carrier 2 (300 s +10 %), 15 s for reselection of carrier 2, since the MS already has a running average on carrier 2.

## 20.13 Decoding the BSIC of the neighbour carriers on the list of six strongest neighbour carriers

#### 20.13.1 Definition and applicability

This test is applicable for all types of GSM 400, GSM 700, GSM 850, GSM 900, DCS 1 800 and PCS 1 900 MSs.

#### 20.13.2 Conformance requirement

1. The MS shall attempt to check the BSIC for each of the 6 strongest non-serving cell BCCH carriers at least every 30 s, to confirm that it is monitoring the same cell. If a change of BSIC is detected then the carrier shall be treated as a new carrier and the BCCH data redetermined; 3GPP TS 05.08, subclause 6.6.1.

NOTE: Verification of cell reselection as implicitly tested here is performed in subclause 20.3.

#### 20.13.3 Test purpose

1. To verify that the MS will check the BSIC of the non-serving cell, which is in the list of six strongest neighbour cells, by changing the BSIC and the BCCH data of the non-serving cell such that the value of C2 for that cell exceeds the value of C2 of the serving cell, and observing that the MS performs cell reselection within the time allowed to check the BSIC, redetermine the BCCH data and perform cell reselection.

#### 20.13.4 Method of test

##### 20.13.4.1 Initial conditions

Parameters changed from Default values table 20.1.

| Parameter                                   | Carrier 1 | Carrier 2 | Carrier 3 | Carrier 4 | Carrier 5 | Carrier 6 |
|---------------------------------------------|-----------|-----------|-----------|-----------|-----------|-----------|
| RF signal level<br>(dB $\mu$ V emf() / dBm) | 38 / -75  | 33 / -80  | OFF       | OFF       | OFF       | OFF       |
| C1                                          | 15        | 10        |           |           |           |           |
| C2                                          | 15        | 10        |           |           |           |           |



#### 20.13.4.2 Procedure

- a) The SS activates the carriers. The MS is not paged on carrier 1. The SS monitors carriers 1 and 2.
- b) The MS is switched on.
- c) The SS changes the BSIC of carrier 2 by changing the Base Station Colour Code (BCC) part of the BSIC. The SS also changes the RXLEV\_ACCESS\_MIN in the BCCH data of carrier 2 to be -100 dBm.

NOTE: With the above change to the BCCH data the C2 of carrier 2 becomes 20 whereas the C2 of carrier 1 stays at 15.

#### 20.13.5 Test requirements

- 1) In step b), there shall be no access from the MS on carrier 1 or carrier 2 within 50 s.
- 2) After step c), the MS shall access on carrier 2 within 85 s of the change in the BSIC value (and BCCH data) of carrier 2.

NOTE: 33 s for check of BSIC on carrier 2, 33 s for decode of BCCH of carrier 2, 15 s for reselection of carrier 2, since the MS already has a running average on carrier 2, allow 85 s.

## 20.14 Emergency calls

#### 20.14.1 Definition and applicability

This test is applicable for GSM 400, GSM 700, GSM 850, GSM 900, DCS 1 800 and PCS 1 900 MSs supporting speech.

#### 20.14.2 Conformance requirement

1. When in a limited service state, the MS shall be able to initiate emergency calls; 3GPP TS 05.08, subclause 6.8.
2. When in a limited service state and if not camped on a cell, the MS shall monitor the signal strength of all 35 (GSM 450), all 35 (GSM 480), all 74 (for GSM 750), all 124 (for GSM 850), all 124 (for GSM), all 174 (for E-GSM), all 374 (for DCS 1 800) or all 299 (for PCS 1 900) RF channels, and search for a BCCH carrier which has  $C1 > 0$  and which is not barred. When such a carrier is found, the MS shall camp on that cell, irrespective of the PLMN identity; 3GPP TS 05.08, subclause 6.8.
3. The MS shall perform cell reselection at least among the cells of the PLMN of the cell on which the MS has camped, according to the algorithm of 3GPP TS 03.22, subclauses 4.5 and 3.7, except that a zero value of CELL\_RESELECT\_HYSTERESIS shall be used; 3GPP TS 05.08, subclause 6.8.

#### 20.14.3 Test purpose

1. To verify that the MS shall be able to initiate emergency calls when no suitable cells of the selected PLMN are available, but at least one acceptable cell is available.
2. To verify that the MS selects a cell with  $C1 > 0$  and  $CBA = 0$  when no suitable cells of the selected PLMN are available.
3. To verify that the MS, when performing cell reselection in the limited service state, uses CELL\_RESELECT\_HYSTERESIS = 0.

## 20.14.4 Method of test

## 20.14.4.1 Initial conditions

Parameters changed from Default values table 20.1.

| Parameter                                 | Carrier 1               | Carrier 2      | Carrier 3      | Carrier 4 | Carrier 5 | Carrier 6 |
|-------------------------------------------|-------------------------|----------------|----------------|-----------|-----------|-----------|
| RF signal level (dB $\mu$ V emf() / dBm)  | 38 / -75                | 33 / -80       | 33 / -80       | OFF       | OFF       | OFF       |
| RXLEV_ACCESS_MIN (dB $\mu$ V emf() / dBm) | 23 / -90                | 43 / -70       | 23 / -90       |           |           |           |
| CELL_BAR_ACCESS<br>MCC,MNC                | 1 (barred)<br>forbidden | 0<br>forbidden | 0<br>forbidden |           |           |           |
| CELL_RESELECT_HYST                        | 0                       | 0              | 14 dB          |           |           |           |
| C1                                        | 15                      | -10            | 10             |           |           |           |

NOTE: All the BCCH carriers belong to the same PLMN, which is not the MS's home PLMN and is in the SIM's forbidden PLMN's list.

## 20.14.4.2 Procedure

- a) The SS activates the carriers. The SS monitors for RA attempts from the MS on carriers 1, 2 and 3 for the duration of the test. In order to prevent the MS from answering to paging only idle-paging is sent on all channels.
- b) The MS is switched on.
- c) 50 s after switch on, an emergency call is initiated on the MS.
- d) The SS changes the CBA of carrier 1 to 0.

NOTE 1: The MS should reselect to carrier 1 because it should not take into account the CELL\_RESELECT\_HYST value of 14 but use 0 instead.

- e) After 345 s an emergency call is initiated on the MS.

NOTE 2: 330 s to detect change of BCCH data, 15 s to perform reselection of carrier 1, since the MS already has a running average on carrier 1.

## 20.14.5 Test requirements

- 1) In step c), the first access by the MS shall be on carrier 3.
- 2) In step e), the first access from the MS shall be on carrier 1.

## 20.15 Cell reselection due to MS rejection "LA not allowed"

## 20.15.1 Definition and applicability

While camped on a cell of the selected PLMN the MS may need to select a different cell in order to fulfil the normal service state. This ensures that the MS is camped on a cell from which it can reliably decode downlink data and with which it has a high probability of communications on the uplink.

This process goes on while camping on a cell which pertains to an LA which is placed in the list of "forbidden LAIs for regional provision of service".

This test is applicable for all types of GSM 400, GSM 700, GSM 850, GSM 900, DCS 1 800 and PCS 1 900 MSs.

## 20.15.2 Conformance requirement

1. In response to a registration attempt, when receiving an LU reject with cause value "LA not allowed", the MS stores this LAI in a list of "forbidden LAIs for regional provision of service", to prevent repeated attempts to access a cell of the forbidden LA, 3GPP TS 03.22, subclause 3.3.
2. If the MS has received the cause 'LA not allowed', it shall ignore this fact when selecting a cell to camp on, i.e. it shall not reject a cell for camping on because that cell is part of a LA where this cause has been received, 3GPP TS 03.22, subclause 3.5.4.
3. In response to a registration attempt, when receiving an LU reject with cause value "LA not allowed", the MS continues to perform normal cell-reselection, 3GPP TS 03.22, subclause 4.4.2
4. A new LU attempt shall only be performed when a new LA (or new PLMN) is entered according to the cell reselection procedure, 3GPP TS 03.22, subclause 3.3 and figure 4.

NOTE: LA stands for "Location Area" and LU stands for "Location Update".

## 20.15.3 Test purpose

1. To verify that if an LU is rejected with cause "LA not allowed" that the LAI of that cell is written into a forbidden list which prevents the MS from performing LU onto another cell in that LA. This is verified indirectly in test purposes 2,3 and 4.
2. To verify that the MS will not reject a cell for camping on because that cell is part of a LA in the list of "forbidden LAIs for regional provision of service". This is verified indirectly by making the MS attempt an emergency call and checking that the channel request message is transmitted on the correct cell.
3. To verify that the MS when receiving an LU reject with cause value "LA not allowed", the MS continues to perform normal cell-reselection:

Cell reselection is triggered if there is a better cell (in terms of the path loss criterion C2) in the same LA, or a much better cell in another LA of the selected PLMN (using the CRH parameter). 3GPP TS 03.22, subclauses 3.4 and 4.5.

4. To verify that a new LU attempt will be performed when a new LA (or new PLMN) is entered, 3GPP TS 03.22, subclause 3.3 and figure 4.

## 20.15.4 Method of test

## 20.15.4.1 Initial conditions

Parameters changed from Default values table 20.1.

| Parameter                                    | Carrier 1 | Carrier 2 | Carrier 3 | Carrier 4 | Carrier 5 | Carrier 6 |
|----------------------------------------------|-----------|-----------|-----------|-----------|-----------|-----------|
| RF Signal Level<br>(dB $\mu$ V emf() / dBm)  | 63 / -50  | 54 / -59  | 44 / -69  | OFF       | OFF       | OFF       |
| RXLEV_ACCESS_MIN (dB $\mu$ V<br>emf() / dBm) | 53 / -60  | 35 / -78  | 29 / -84  |           |           |           |
| CRH                                          | 14        | 0         | 10        |           |           |           |
| LAC                                          | H1111     | H2222     | H1111     |           |           |           |
| ATT                                          | 1         | 1         | 1         |           |           |           |
| C1                                           | 10        | 19        | 15        |           |           |           |
| C2                                           | 10        | 19        | 15        |           |           |           |

#### 20.15.4.2 Procedure

- a) The SS activates the carriers. The SS monitors all RA requests from MS on carriers 1, 2 and 3 until step e) has been completed. Only idle-paging is sent on all channels.
- b) The MS is switched on.
- c) When the MS performs an IMSI attach onto carrier 1, the SS shall reject it with cause "LA not allowed".
- d) 30 s after the MS has returned to idle mode (channel release after LU reject), the MS is manually commanded to set up an emergency call.

NOTE 1:  $C2$  of carrier 3 >  $C2$  of carrier 1. Carriers 1 and 3 belong to the same LA.

- e) The SS rejects the CM service request from the MS, with a CM service reject message with cause value #17 (Network Failure).

NOTE 2: Cause values #4 (IMSI unknown in VLR) or #6 (Illegal ME) lead to unwanted behaviour of the mobile.

- f) 10 s after the MS has returned to idle mode (channel release after CM service reject), the SS increases the level of carrier 2 to 65 dB $\mu$ V emf().

NOTE 3:  $C2$  of carrier 2 = 30, now larger than  $C2$  of carrier 3 + CRH.

- g) The SS shall accept any LU on carrier 2.

#### 20.15.5 Test requirements

- 1) After step b), the MS shall respond on carrier 1 within 33 s.
- 2) In step d), the MS shall access on carrier 3 with a channel request message, within 15 s of being commanded to set up the emergency call.
- 3) After increasing the level of carrier 2 in step f), the MS shall reselect and access onto carrier 2 requesting an LU within 30 s.

NOTE: 13,75 s to perform running average, 10 s to detect  $C2$  differences, 2,4 s to read BCCH of carrier 2, 1 s to perform RA. Total 27,15 s, allow 30 s.

## 20.16 Downlink signalling failure

#### 20.16.1 Definition and applicability

See conformance requirement.

#### 20.16.2 Conformance requirement

The downlink signalling failure criterion is based on the downlink signalling failure counter DSC.

1. When the MS camps on a cell, DSC shall be initialized to a value equal to the nearest integer to  $90/N$  where  $N$  is the BS\_PA\_MFRMS parameter for that cell (see 3GPP TS 05.02).
2. Thereafter, whenever the MS attempts to decode a message in its paging subchannel; if a message is successfully decoded DSC is increased by 1,(however never beyond the nearest integer to  $90/N$ ).
3. Whenever the MS can not successfully decode a message in its paging subchannel the DSC is decreased by 4.
4. When DSC reaches 0, a downlink signalling failure shall be declared. A downlink signalling failure shall result in cell reselection, 3GPP TS 03.22, subclause 4.5 (ii) and 3GPP TS 05.08, subclause 6.5.

NOTE: The network sends the paging subchannel for a given MS every BS\_PA\_MFRMS multiframes. The requirement for network transmission on the paging subchannel is specified in 3GPP TS 04.08 / 3GPP TS 44.018. The MS is required to attempt to decode a message every time its paging subchannel is sent.

### 20.16.3 Test purpose

1. To verify that the MS initializes the DSC counter in accordance with the conformance requirement. This is verified indirectly.
2. To verify that whenever the MS successfully decodes a message on paging subchannel, the DSC is increased by 1, (however never beyond the nearest integer to  $90/N$ ). This is verified indirectly.
3. To verify that whenever the MS can not successfully decode a message on paging subchannel, the DSC decreased by 4. This is verified indirectly.
4. To verify that when the DSC reaches 0, a downlink signalling failure shall be declared and the MS will perform cell reselection.

### 20.16.4 Method of test

#### 20.16.4.1 Initial conditions

Two BCCH carriers are established with the system information contents of table 20.1.

Parameters changed from Default values table 20.1.

| Parameter                                   | Carrier 1 | Carrier 2 | Carrier 3 | Carrier 4 | Carrier 5 | Carrier 6 |
|---------------------------------------------|-----------|-----------|-----------|-----------|-----------|-----------|
| RF signal level<br>(dB $\mu$ V emf() / dBm) | 43 / -70  | 33 / -80  | OFF       | OFF       | OFF       | OFF       |
| C1 = C2                                     | 20        | 10        |           |           |           |           |

NOTE: The DSC counter will have a value 18 ( $90/5$ ).

#### 20.16.4.2 Procedure

- a) The MS is switched on. On carrier 1 valid layer 3 messages shall be sent in the paging blocks, but not paging the MS (idle paging). On carrier 2 the MS is paged continuously in all paging blocks.
- b) After 40 s the SS sends corrupted data (using random data, wrong parity bits see 3GPP TS 05.03, subclauses 4.3 and 4.1.2 or other lower layer error) in four successive paging blocks to carrier 1 and then reverts to sending normal data.

NOTE 1: Sending corrupted, i.e. non-decodable data on four successive paging blocks should decrease the DSC to 2.

- c) The SS monitors all accesses on both carriers for 30 s.
- d) The SS sends corrupted data in five successive paging blocks to carrier 1 and then reverts to sending normal data.

NOTE 2: Sending random, data on five successive paging blocks should decrease the DSC to  $< 0$  and cause a cell reselection.

- e) The SS monitors all accesses on both carriers for 30 s.

### 20.16.5 Test requirements

- 1) There shall be no access to carrier 2 in test steps a) and c).
- 2) The MS shall access on carrier 2 at test step e) within 15 s.

## 20.17 Cell selection if no suitable cell found in 10 s

### 20.17.1 Definition and applicability

See conformance requirement.

### 20.17.2 Conformance requirement

If no suitable cell is found in cell reselection process within 10 s, the cell selection algorithm of 3GPP TS 03.22 shall be performed, 3GPP TS 05.08, subclause 6.6.2.

### 20.17.3 Test purpose

To verify that the MS fulfils the conformance requirement.

### 20.17.4 Method of test

#### 20.17.4.1 Initial conditions

One BCCH carrier is established with the system information contents of table 20.1.

Parameters changed from Default values table 20.1.

| Parameter                                              | Carrier 1      | Carrier 2 | Carrier 3 | Carrier 4 | Carrier 5 | Carrier 6 |
|--------------------------------------------------------|----------------|-----------|-----------|-----------|-----------|-----------|
| RF signal level<br>(dB $\mu$ V emf() / dBm)<br>C1 = C2 | 43 / -70<br>20 | OFF       | OFF       | OFF       | OFF       | OFF       |

#### 20.17.4.2 Procedure

- a) The MS is switched on. Idle paging is sent on carrier 1.
- b) After the MS indicates service the SS reduces the transmit level of carrier 1 to 13 dB $\mu$ V emf() (so that C1 of carrier 1 becomes -10) and turns on a new carrier (carrier 2) at a level of 33 dB $\mu$ V emf(). Carrier 2 shall not be in the MS BA list (i.e. it shall not be one of the carriers that MS has been monitoring after camped on carrier 1).
- c) The SS shall monitor all accesses on carriers 1 and 2 for 60 s.

NOTE: The access on carrier 2 should not take longer than 50 s. (5 s to rxlev averages, 5 s for C1 < 0 duration, 10 s for searching another suitable cell, 30 s for cell selection), 60 s is a safe time to wait.

### 20.17.5 Test requirements

The MS shall access on carrier 2 at test step c) within 60 s.

## 20.18 Cell reselection due to MS rejection "Roaming not allowed in this LA"

### 20.18.1 Definition and applicability

While camped on a cell of the selected PLMN the MS may need to select a different cell in order to fulfil the normal service state. This ensures that the MS is camped on a cell from which it can reliably decode downlink data and with which it has a high probability of communications on the uplink.

The MS looks for suitable neighbour cells which satisfies 4 constraints including that It should not be in an LA which is in the list of "forbidden LAs for roaming".

This test is applicable for all types of GSM 400, GSM 700, GSM 850, GSM 900, DCS 1 800 and PCS 1 900 MSs.

## 20.18.2 Conformance requirement

1. To prevent repeated attempts to have roaming service on a not allowed LA, when the MS is informed that an LA is forbidden, the LA is added to a list of "forbidden LAs for roaming" which is stored in the MS, 3GPP TS 03.22; subclause 3.1.
2. If the MS has received the cause "Roaming not allowed in this LA", in response to a LU attempt, the Network Selection Procedure shall be started, 3GPP TS 03.22; subclause 4.3.3 L3, 3GPP TS 04.08 / 3GPP TS 24.008, subclause 4.4.4.7.
3. The MS can only perform camping on a suitable cell, which:
  - should not be in an LA which is in the list of "forbidden LAs for roaming" 3GPP TS 03.22, subclause 3.2.1.

NOTE: LA stands for "Location Area" and LU stands for "Location Update".

## 20.18.3 Test purpose

1. To verify that if an LU is rejected with cause "Roaming not allowed in this LA", that the LAI of that cell is written into a forbidden list which prevents the MS from camping onto any cell in that LA.
2. To verify that if the MS has received the cause "Roaming not allowed in this LA", in response to a LU attempt, the Network Selection Procedure is initiated. This is verified indirectly by test purpose 3, in that the new LA is accessed as part of cell selection, hence CRH is disregarded.
3. To verify that if an LU is rejected, when attempting LU in a LA with LAI = LAI1, with cause "Roaming not allowed in this LA" and only cells of the selected PLMN are available, the MS will only camp and attempt LU in any LA with LAI <> LAI1.

## 20.18.4 Method of test

## 20.18.4.1 Initial conditions

Parameters changed from Default values table 20.1.

| Parameter                           | Carrier 1    | Carrier 2    | Carrier 3 | Carrier 4 | Carrier 5 | Carrier 6 |
|-------------------------------------|--------------|--------------|-----------|-----------|-----------|-----------|
| RF Signal Level (dBμV emf() / dBm)  | 63 / -50     | 53 / -60     | OFF       | OFF       | OFF       | OFF       |
| RXLEV_ACCESS_MIN (dBμV emf() / dBm) | 23 / -90     | 23 / -90     |           |           |           |           |
| MNC                                 | MNC <> HPLMN | MNC <> HPLMN |           |           |           |           |
| MCC                                 | MCC of HPLMN | MCC of HPLMN |           |           |           |           |
| CRH                                 | 0            | 0            |           |           |           |           |
| LAC                                 | H1111        | H2222        |           |           |           |           |
| ATT                                 | 1            | 1            |           |           |           |           |
| C1                                  | 40           | 30           |           |           |           |           |
| C2                                  | 40           | 30           |           |           |           |           |

## 20.18.4.2 Procedure

- a) The MS is switched on. Idle paging is sent on all carriers.
- b) The SS monitors all RA requests from MS on carriers 1 and 2.
- c) When the MS performs an IMSI attach onto carrier 1, the SS shall reject it with cause "Roaming not allowed in this LA".
- d) The SS shall accept any LU on carrier 2.
- e) The SS monitors all RA requests from MS on carriers 1 to 2.

### 20.18.5 Test requirements

- 1) The MS should respond on carrier 1 within 33 s of switch on.
- 2) After LU reject, the MS shall initiate the Network Selection Procedure and access onto Carrier 2 as part of cell selection within 33 s from returning to idle mode after the LU reject.

NOTE: The timing requirement in b) is given only for testing purposes only. No timing requirements are defined for the Network Selection Procedure, but the time allowed for cell selection (see 20.1) should be adequate.

- 3) After the LU reject on carrier 1, there shall be no more access attempts on this carrier.

## 20.19 Cell selection on release of SDCCH and TCH

### 20.19.1 Definition and applicability

Void.

### 20.19.2 Conformance requirement

1. When the SS releases a TCH or SDCCH and returns to idle mode, it shall, as quickly as possible camp on the BCCH carrier of the cell whose channel has just been released. If the full BCCH data for that cell was not decoded in the preceding 30 s, the MS shall then attempt to decode the full BCCH data. Until the MS has decoded the BCCH data required for determining the paging group, it shall also monitor all paging blocks on timeslot 0 of the BCCH carrier for possible paging messages that might address it. If the MS receives a page before having decoded the full BCCH data for the cell, the MS shall store the page and respond once the full BCCH data has been decoded, provided that the cell is not barred and the MS's access class is allowed.  
3GPP TS 05.08, subclause 6.7.

### 20.19.3 Test purpose

1. To verify that on release of a TCH or an SDCCH, the MS camps as quickly as possible on the BCCH carrier of the cell whose channel has just been released.

NOTE: This is implicitly tested by the MS responding to a paging request. The decoding of BCCH data cannot be explicitly tested. However, the MS shall monitor for paging messages which may address it if it decodes the BCCH.

### 20.19.4 Method of test

#### 20.19.4.1 Initial conditions

- a) Parameters changed from default values in table 20.1.

| Parameter                              | Carrier 1 | Carrier 2 | Carrier 3 | Carrier 4 | Carrier 5 | Carrier 6 |
|----------------------------------------|-----------|-----------|-----------|-----------|-----------|-----------|
| RF Signal Level<br>(dBmV emf() / dBm)  | 53 / -60  | 33 / -80  | OFF       | OFF       | OFF       | OFF       |
| RXLEV_ACCESS_MIN<br>(dBmV emf() / dBm) | 23 / -90  | 23 / -90  |           |           |           |           |
| BS_PA_MFRMS                            | 2         | 2         |           |           |           |           |
| ATT                                    | 1         |           |           |           |           |           |
| C1                                     | 30        | 10        |           |           |           |           |
| C2                                     | 30        | 10        |           |           |           |           |

- b) Carrier 1 is configured to have a combined control channel.
- c) Carrier 2 is configured to have a non combined control channel.



#### 20.19.4.2 Test procedure

- a) The SS activates the carriers. No paging messages are transmitted on carrier 1 or carrier 2.
- b) The MS is switched on.
- c) In response to the MS access for IMSI attach, the SS allocates a combined SDDCH/4, accepts the IMSI attach procedure and then releases the link. After 0,5 s but within 1 second of transmitting the UA frame on completion of the IMSI attach procedure, the SS transmits a single PAGING REQUEST in the appropriate paging block of the MS on carrier 1.
- d) When the MS responds to paging, the SS establishes a call on a traffic channel.
- e) The SS increases the level of carrier 2 to 63 dBmV emf().
- f) After 10 s the SS performs a handover to another TCH, with the parameters of carrier 2 indicated in the CELL DESCRIPTION information element of the HANDOVER COMMAND message.
- g) After a further 10 s, the SS clears down the call. After 0,5 s but within 1 second of transmitting the UA frame, the SS transmits a single PAGING REQUEST on carrier 2 in the appropriate paging block of the MS.

#### 20.19.5 Test requirements

- 1) After step b) the MS shall access in order to commence an IMSI attach procedure on carrier 1 within 33 s.
- 2) In step c), the MS shall respond to paging within 3 seconds of transmitting the PAGING REQUEST.
- 3) In step g), the MS shall respond to paging within 3 seconds of transmitting the PAGING REQUEST.

## 20.20 Multiband cell selection and reselection

### 20.20.1 Multiband cell selection and reselection / Cell Selection

#### 20.20.1.1 Definition and applicability

Multiband cell selection is a process in which a multiband MS, whenever a new PLMN is selected, attempts to find a suitable cell of that PLMN to camp on, irrespective of frequency band. Two methods of searching for a suitable cell are possible, normal cell selection and stored list cell selection. The process ensures that the MS is camped on a cell from which it can reliably decode downlink data and with which it has a high probability of communications on the uplink. Once the MS is camped on a cell, access to the network is allowed.

This test is applicable for any multiband MSs supporting simultaneous multiband operation.

#### 20.20.1.2 Conformance requirement

1. A multiband MS shall search all channels within its bands of operation (35 for GSM 450, 35 for GSM 480, 74 for GSM 750, 124 for GSM 850, 124 for P-GSM, 174 for E-GSM and 374 for DCS). The number of channels searched will be the sum of channels on each band of operation; 3GPP TS 05.08, subclause 6.2.
2. The MS shall be able to select the correct (fourth strongest) cell and be able to respond to paging on that cell within 30 s of switch on, when the three strongest cells are not suitable. This assumes a valid SIM, with PIN disabled and ideal radio conditions; 3GPP TS 05.08, subclause 6.1.
3. There are various requirements that a cell must satisfy before an MS can perform normal camping on it:
  - 3.1 (i) It should be a cell of the selected PLMN
  - 3.2 (ii) It should not be "barred" (see subclause 3.5.1)
  - 3.3 (iv) The radio path loss between MS and BTS must be below a threshold set by the PLMN operator. This is estimated as shown in subclause 3.6.

3GPP TS 03.22, subclause 3.2.1.

NOTE: Criteria (iii) is not applicable for Cell Selection

4. Initially the MS looks for a cell which satisfies these 4 constraints ("suitable cell") by checking cells in descending order of received signal strength. If a suitable cell is found, the MS camps on it; 3GPP TS 03.22, subclause 3.2.1.
5. The MS shall be able to calculate correctly the path loss criterion parameter C1, used for cell selection and reselection; 3GPP TS 05.08, subclause 6.4.

#### 20.20.1.3 Test purpose

1. To verify that the MS meets conformance requirement 1.
2. To verify that the MS meets conformance requirement 2 in a multiband environment.
3. To verify that:
  - 3.1 The MS does not select a cell of a PLMN which is not the selected PLMN.
  - 3.2 The MS does not select a cell which is "barred".
  - 3.3 The MS does not select a cell with  $C1 < 0$ .
4. To verify that the MS selects suitable cells in descending order of received signal strength, irrespective of frequency band.
5. To verify that the MS does not select a cell with  $C1 < 0$ .

#### 20.20.1.4 Method of test

##### 20.20.1.4.1 Initial conditions

Parameters changed from the default values in table 20.1.

| Parameter                          | Carrier 1 | Carrier 2 | Carrier 3 | Carrier 4 | Carrier 5 | Carrier 6 |
|------------------------------------|-----------|-----------|-----------|-----------|-----------|-----------|
| RF Signal Level (dBmV emf() / dBm) | 48 / -65  | 36 / -77  | 43 / -70  | 33 / -80  | 23 / -90  | OFF       |
| CBA                                | 1         | 0         | 0         | 0         | 0         |           |
| RXLEV_ACCESS_MIN (dBm)             | -90       | -69       | -90       | -88       | -98       |           |
| MNC                                |           |           | 01        |           |           |           |
| MCC                                |           |           | 002       |           |           |           |
| MS_TXPWR_MAX_CCH                   | 7         | 7         |           | 7         |           |           |
| C1                                 | 25        | -8        | 20        | 8         | 8         |           |
| C2                                 | 25        | -8        | 20        | 8         | 8         |           |

Carrier 1, carrier 2 and carrier 4 ARFCNs are chosen in the lower band, carrier 3 and carrier 5 ARFCNs in the higher band.

##### 20.20.1.4.2 Procedure

- a) The SS activates the carriers and monitors carriers 2, 4 and 5 for RA requests from the MS.
- b) The MS is switched on.
- c) The MS is switched off.
- d) The SS monitors carriers 1 and 3 for RA requests from the MS.
- e) The MS is switched on.
- f) The MS is switched off.
- g) The SS is reconfigured and sets MCC of carrier 3 to 001 (same as the other carriers).

- h) The SS activates the carriers and monitors carriers 3, 4 and 5 for RA requests from the MS.
- i) The MS is switched on.
- j) The MS is switched off.
- k) For multiband MS supporting three or more bands all combinations of two bands shall be tested using the steps from a) to j).

#### 20.20.1.4.3 Related PICS/PIXIT statement(s)

Support for stored list cell selection Yes/No.

#### 20.20.1.5 Test requirements

- 1) After step b), the first response from the MS shall be on carrier 4 within 33 s. If the MS supports stored list cell selection MS may be also on carrier 5. There shall be no response from the MS on carrier 2.
- 2) After step e), there shall be no response from the MS on either carrier 1 or carrier 3 within 33 s.
- 3) After step i), the first response from the MS shall be on carrier 3 within 33 s. If the MS supports stored list cell selection the first response may be also on carrier 4 or carrier 5.

### 20.20.2 Multiband cell selection and reselection / Cell reselection

#### 20.20.2.1 Definition and applicability

While camped on a cell of the selected PLMN the multiband MS may need to select a different cell (irrespective of frequency band used) in order to fulfil the normal service state. This ensures that the MS is camped on a cell from which it can reliably decode downlink data and with which it has a high probability of communications on the uplink.

This test is applicable for any multiband MS supporting simultaneous multiband operation.

#### 20.20.2.2 Conformance requirement

1. The list of the 6 strongest non-serving carriers shall be updated at least as often as the duration of the running average defined for measurements on the BCCH allocation and may be updated more frequently; 3GPP TS 05.08, subclause 6.6.1.
2. When the MS recognizes that a new BCCH carrier has become one of the 6 strongest, the BCCH data shall be decoded for the new carrier within 30 s; 3GPP TS 05.08, subclause 6.6.1.
3. The MS shall be able to calculate correctly the path loss criterion parameter C2 used for cell reselection; 3GPP TS 05.08, subclause 6.4.

#### 20.20.2.3 Test purpose

1. To verify that MS meets conformance requirement 1.
2. To verify that MS meets conformance requirement 2.
3. To verify that the MS calculates the C2 parameter correctly when the CELL\_RESELECT\_OFFSET, and PENALTY\_TIME parameters are used to give different priorities to different frequency bands.

## 20.20.2.4 Method of test

## 20.20.2.4.1 Initial conditions

Six BCCH carriers are established with the system information contents of table 20.1.

Parameters changed from Default values table 20.1.

| Parameter                             | Carrier 1 | Carrier 2 | Carrier 3 | Carrier 4 | Carrier 5 | Carrier 6 | Carrier 7 |
|---------------------------------------|-----------|-----------|-----------|-----------|-----------|-----------|-----------|
| RF signal level<br>(dBmV emf ( )/dBm) | 53 / -60  | 48 / -65  | 43 / -70  | 38 / -75  | 33 / -80  | 33 / -80  | 43 / -70  |
| RXLEV_ACCESS_MIN<br>(dBm)             | -90       | -90       | -90       | -90       | -90       | -90       | -110      |
| PT                                    |           |           |           |           |           |           | 11111     |
| CRO                                   |           |           |           |           |           |           | 20 dB     |
| MS_TXPWR_MAX_CCH                      | 7         | 7         | 7         |           |           |           |           |
| C1                                    | 30        | 25        | 20        | 15        | 10        | 10        | 40        |
| C2                                    | 30        | 25        | 20        | 15        | 10        | 10        | 20        |

Carrier 1, 2 and 3 ARFCNs are chosen in the lower band, carrier 4, 5, 6 and 7 ARFCNs in the higher band.

The BA(BCCH) list contains only eight ARFCNs and includes those of carriers 1 to 7.

BS\_PA\_MFRMS is set to 3 during this test.

NOTE: The combination of 8 carriers on the BA list and BS\_PA\_MFRMS = 3 leads to averaging time of 5 s. Hence 5 s is also the updating time of the list of six strongest neighbour carriers.

## 20.20.2.4.2 Procedure

- a) The SS activates carriers 1 to 6. The MS is not paged on any of the carriers.
- b) The MS is switched on.
- c) After 60 s, the SS deactivates carrier 4 and activates carrier 7 and pages the MS continuously on carrier 7. The SS monitors carrier 7 for RA requests from the MS.
- d) The MS is switched off.
- e) The SS is reconfigured and sets PT = 0 and CRO = 0 on carrier 7 (thus increasing C2 to 40 dB).
- f) The SS activates carriers 1 to 6. The MS is not paged on any of the carriers.
- g) The MS is switched on.
- h) After 60 s, the SS deactivates carrier 4 and activates carrier 7 and pages the MS continuously on carrier 7. The SS monitors carrier 7 for RA requests from the MS.
- i) 20 s after receiving an RA request on carrier 7 the SS sets PT = 11111 and CRO = 20 dB on carrier 7 (thus decreasing C2 to 20dB), stops paging on carrier 7, and pages the MS continuously on carrier 1. The SS monitors carrier 1 for RA requests from the MS.
- j) The MS is switched off.
- k) For multiband MS supporting three or more bands all combinations of two bands shall be tested using the steps from a) to j).

### 20.20.2.5 Test requirements

- 1) After step c) there shall be no response from the MS on carrier 7 within 55 s of activating carrier 7.
- 2) After step h) the MS shall access on carrier 7 within 55 s of activating carrier 7.

NOTE: 5,5 s to notice new strongest carrier in top 6 (because the updating time for six strongest is 5 s (+10 %)), 33 s to read BCCH, 15 s for reselection, since the MS has already performed the running average on the new strongest carrier, allow 55 s.

- 3) After step i) the MS shall access on carrier 1 within 55 s of setting PT and CRO on carrier 7.

## 20.21 R-GSM cell selection and reselection

This subclause is applicable for the MS supporting R-GSM band except when otherwise stated.

In the following paragraphs some explanatory text is given concerning the nature of the tests in this subclause and the general behaviour of the SS is described.

Since the conformance requirements of most of the tests in this subclause cannot be tested explicitly, testing is done implicitly by testing the MS behaviour from its responses to the SS.

The SS transmits one BCCH carrier per cell as indicated in the initial conditions for each test. These are referred to as carrier 1, carrier 2, etc. It is assumed that the SS can simultaneously transmit seven BCCH carriers and monitor three random access channels. For multiband tests it is assumed that at least one of the BCCH carriers and one of the monitored random access channels is in a different frequency band from the others. In some cases, a test is performed in multiple stages in order that the requirements can be tested within the above constraints.

For any MS all the carriers are in its supported band(s) of operation. For an R-GSM mobile station at least one of the carriers is chosen between ARFCN 955-974 and one of the carriers is in the primary band.

Unless otherwise stated in the method of test, in all of the tests of this subclause:

- The SS is continuously paging the MS on all carriers at the start of the test and does not respond to RACH requests from the MS. Where a test specifies that the MS is not paged on a particular carrier, only idle paging is transmitted according to 3GPP TS 04.08 / 3GPP TS 44.018, subclause 3.2.2.2.
- The default values of the system information data fields given in table 20.21.1 are used.
- The SIM is in the idle updated state in the default location area with a TMSI assigned at the beginning of each test.
- The ARFCNs used for the carriers in each test are chosen from those in table 20.21.1 with adjacent carriers separated by a minimum of three channels.

The absolute accuracy of the MS signal level measurements is assumed to be  $\pm 6$  dB. A difference of at least 8 dB is allowed for cases of discrimination between C1 or C2 values and 0.

The relative accuracy of the MS signal level measurements is assumed to be  $\pm 3$  dB for the signal levels used in the tests of this subclause, except for subclause 20.20, where the relative accuracy is assumed to be  $\pm 5$  dB if the measurements are on different frequency bands. A difference of at least 5 dB is allowed for cases of discrimination between C1 or C2 values on different carriers, except for subclause 20.20, where a difference of at least 10 dB is allowed if the measurements are on different frequency bands.

NOTE 1: The accuracy of MS signal level measurements is specified in 3GPP TS 05.08. For all of the tests in this subclause, the signal levels used are greater than 1 dB above reference sensitivity level.

NOTE 2: The tolerance on timers specified in 3GPP TS 05.08 is  $\pm 10$  % except for PENALTY\_TIME where it is  $\pm 2$  s. In the tests of this subclause, the test requirements include these tolerances. Consequently, the times stated in the test requirement sometimes differ from the corresponding timer in the conformance requirement.

Where pulsed signals are specified, the SS tolerance on pulse width is  $\pm 2$  % and the SS tolerance on power level  $\pm 1$  dB.

Table 20.21.1: Default values of the system information fields

| Parameter                | 3GPP TS 04.08 /<br>3GPP TS 44.018<br>reference | Abbr. | Normal Setting                                                                                                                                                                                                                                                                |
|--------------------------|------------------------------------------------|-------|-------------------------------------------------------------------------------------------------------------------------------------------------------------------------------------------------------------------------------------------------------------------------------|
| Cell channel description | 10.5.2.1                                       | -     | Any values                                                                                                                                                                                                                                                                    |
| MAX retrans              | 10.5.2.29                                      | -     | 1                                                                                                                                                                                                                                                                             |
| TX-integer               | 10.5.2.29                                      | -     | Any value                                                                                                                                                                                                                                                                     |
| CELL_BAR_QUALIFY         | 10.5.2.35                                      | CBQ   | 0                                                                                                                                                                                                                                                                             |
| CELL_BAR_ACCESS          | 10.5.2.29                                      | CBA   | 0 (not barred)                                                                                                                                                                                                                                                                |
| AC CN                    | 10.5.2.29                                      | AC    | All 0                                                                                                                                                                                                                                                                         |
| RE                       | 10.5.2.29                                      | RE    | 0 (re-establishment allowed)                                                                                                                                                                                                                                                  |
| NCC                      | 10.5.2.2                                       | NCC   | Any value                                                                                                                                                                                                                                                                     |
| Cell Identity            | 10.5.1.1                                       | -     | Any value                                                                                                                                                                                                                                                                     |
| MCC, MNC                 | 10.5.1.3                                       | PLMN  | MS Home PLMN                                                                                                                                                                                                                                                                  |
| LAC                      | 10.5.1.3                                       | LAC   | 1111 (Hex)                                                                                                                                                                                                                                                                    |
| ATT                      | 10.5.2.11                                      | -     | 0 (Attach/Detach not allowed)                                                                                                                                                                                                                                                 |
| BS_AG_BLKES_RES          | 10.5.2.11                                      | -     | Any values                                                                                                                                                                                                                                                                    |
| T3212                    | 10.5.2.11                                      | -     | Any values                                                                                                                                                                                                                                                                    |
| BS_PA_MFRMS              | 10.5.2.11                                      | BPM   | 5 frames                                                                                                                                                                                                                                                                      |
| Cell Options             | 10.5.2.3                                       | -     | Any values                                                                                                                                                                                                                                                                    |
| CELL_RESELECT_HYSTERESIS | 10.5.2.4                                       | CRH   | 4 dB                                                                                                                                                                                                                                                                          |
| MS_TXPWR_MAX_CCH         | 10.5.2.4                                       | MTMC  | Max. output power of MS                                                                                                                                                                                                                                                       |
| RXLEV_ACCESS_MIN         | 10.5.2.4                                       | RAM   | -90 dBm                                                                                                                                                                                                                                                                       |
| CELL_RESELECT_OFFSET     | 10.5.2.35                                      | CRO   | 0                                                                                                                                                                                                                                                                             |
| TEMPORARY_OFFSET         | 10.5.2.35                                      | TO    | 0                                                                                                                                                                                                                                                                             |
| PENALTY_TIME             | 10.5.2.35                                      | PT    | 0                                                                                                                                                                                                                                                                             |
| Power Offset             | 10.5.2.35                                      | PO    | 0                                                                                                                                                                                                                                                                             |
| BA ARFCN                 | 10.5.2.22                                      | BA    | All 0 except:                                                                                                                                                                                                                                                                 |
|                          |                                                |       | For GSM900, both P-GSM and R-GSM ARFCNs are broadcast:<br>GSM ARFCNs 3, 9, 18, 25, 41, 43, 49, 50, 54, 58, 62, 66, 70, 80, 92, 124, broadcast in SYSTEM INFORMATION type 2<br>R-GSM ARFCNs 956, 960, 969, 985, 989, 995, 1010, 1014 broadcast in SYSTEM INFORMATION type 2bis |
|                          |                                                |       | For DCS1800 ARFCNs 512, 543, 568, 589, 602, 641, 662, 683, 696, 711, 732, 754, 794, 851, 870, 871, 872, 884 broadcast in SYSTEM INFORMATION TYPE 2.                                                                                                                           |
|                          |                                                |       | For GSM1900 ARFCNs 512, 543, 568, 589, 602, 629, 641, 653, 662, 683, 696, 711, 727, 732, 754, 777, 794, 809 broadcast in SYSTEM INFORMATION TYPE 2                                                                                                                            |
|                          |                                                |       | For multiband tests, ARFCNs 3, 18, 41, 49, 62, 70, 92, 124 broadcast in SYSTEM INFORMATION TYPE 2 (GSM cell) and TYPE 2ter (DCS cell), and ARFCNs 512, 568, 602, 662, 696, 732, 794, 870 broadcast in SYSTEM INFORMATION TYPE 2 (DCS cell) and TYPE 2ter (GSM cell)           |

## 20.21.1 R-GSM cell selection

### 20.21.1.1 Definition and applicability

Cell selection is a process in which a MS, whenever a new PLMN is selected, attempts to find a suitable cell of that PLMN to camp on. Two methods of searching for a suitable cell are possible, normal cell selection and stored list cell selection. The process ensures that the MS is camped on a cell from which it can reliably decode downlink data and with which it has a high probability of communications on the uplink. Once the MS is camped on a cell, access to the network is allowed.

## 20.21.1.2 Conformance requirement

1. The MS shall be able to select the correct (fourth strongest) cell and be able to respond to paging on that cell within 30 s of switch on, when the three strongest cells are not suitable. This assumes a valid SIM, with PIN disabled and ideal radio conditions; 3GPP TS 05.08, subclause 6.1.
2. There are various requirements that a cell must satisfy before an MS can perform normal camping on it:
  - 2.1 (i) It should be a cell of the selected PLMN.
  - 2.2 (ii) It should not be "barred" (see subclause 3.5.1).
  - 2.3 (iv) The radio path loss between MS and BTS must be below a threshold set by the PLMN operator. This is estimated as shown in subclause 3.6.  
3GPP TS 03.22, subclause 3.2.1.

NOTE: Criteria (iii) is not applicable for Cell Selection.

3. Initially the MS looks for a cell which satisfies these 4 constraints ("suitable cell") by checking cells in descending order of received signal strength. If a suitable cell is found, the MS camps on it; 3GPP TS 03.22, subclause 3.2.1.
4. The MS shall be able to calculate correctly the path loss criterion parameter C1, used for cell selection and reselection; 3GPP TS 05.08, subclause 6.4.

## 20.21.1.3 Test purpose

1. To verify that the MS meets conformance requirement 1.
2. To verify that:
  - 2.1 The MS does not select a cell of a PLMN which is not the selected PLMN.
  - 2.2 The MS does not select a cell which is "barred".
  - 2.3 The MS does not select a cell with  $C1 < 0$ .
3. To verify that the MS selects suitable cells in descending order of received signal strength.
4. To verify that the MS does not select a cell with  $C1 < 0$ .

## 20.21.1.4 Method of test

## 20.21.1.4.1 Initial conditions

Parameters changed from the default values in table 20.21.1.

| Parameter                                   | Carrier 1 | Carrier 2 | Carrier 3 | Carrier 4 | Carrier 5 | Carrier 6 |
|---------------------------------------------|-----------|-----------|-----------|-----------|-----------|-----------|
| RF Signal Level<br>(dB $\mu$ V emf() / dBm) | 48 / -65  | 38 / -75  | 43 / -70  | 33 / -80  | 28 / -85  | OFF       |
| CBA                                         | 1         | 0         | 0         | 0         | 0         |           |
| RXLEV_ACCESS_MIN<br>(dBm)                   | -90       | -67       | -90       | -88       | -98       |           |
| MNC                                         |           |           | 01        |           |           |           |
| MCC                                         |           |           | 002       |           |           |           |
| C1                                          | 25        | -8        | 20        | 8         | 13        |           |
| C2                                          | 25        | -8        | 20        | 8         | 13        |           |

Carrier 2 and carrier 4 are chosen between ARFCN 955 - 974. Carrier 1 is chosen between 975 - 1 023, 0; and carrier 3 remains in the P-GSM band.

#### 20.21.1.4.2 Procedure

- a) The SS activates the carriers and monitors carriers 2, 4 and 5 for RA requests from the MS.
- b) The MS is switched on.
- c) The MS is switched off.
- d) The SS monitors carriers 1 and 3 for RA requests from the MS.
- e) The MS is switched on.

#### 20.21.1.5 Test requirements

- 1) After step b), the first response from the MS shall be on carrier 4 within 33 s. There shall be no response from the MS on carrier 2.
- 2) After step e), there shall be no response from the MS on either carrier 1 or carrier 3 within 33 s.

### 20.21.2 R-GSM cell selection with varying signal strength values

#### 20.21.2.1 Definition and applicability

For definition see conformance requirement.

#### 20.21.2.2 Conformance requirement

1. The MS shall:

The MS shall search all RF channels in the system (194 ARFCNs for R-GSM), take readings of received RF signal strength on each RF channel, and calculate the received level average for each. The averaging is based on at least five measurement samples per RF carrier spread over 3 s to 5 s, the measurement samples from the different RF carriers being spread evenly during this period. 3GPP TS 05.08, subclause 6.2.

1.1 The MS shall search all RF channels in the system (194 ARFCNs for R-GSM), take readings of received RF signal strength on each RF channel, and calculate the received level average for each.

1.2 The averaging is based on at least five measurement samples per RF carrier spread over  $T_{av}$  (3 s to 5 s).

1.3 The measurement samples from the different RF carriers being spread evenly during this period.

2. These quantities are termed the "receive level averages", shall be unweighted averages of the received signal strengths measured in dBm. 3GPP TS 05.08, subclause 6.1.

#### 20.21.2.3 Test purpose

1. To verify that:
  - 1.1 The MS meets conformance requirement 1.1.
  - 1.2 The MS meets conformance requirement 1.2.
  - 1.3 The MS meets conformance requirement 1.3.
- 2 To verify that the MS meets conformance requirement 2.



## 20.21.2.4 Method of test

## 20.21.2.4.1 Initial conditions

Parameters changed from the default values in table 20.21.1.

| Parameter                                    | Carrier 1 | Carrier 2 | Carrier 3 | Carrier 4 | Carrier 5 | Carrier 6 |
|----------------------------------------------|-----------|-----------|-----------|-----------|-----------|-----------|
| RF Signal Level<br>(dB $\mu$ V emf() / dBm)  | 23 / -90  | 58 / -55  | OFF       | OFF       | OFF       | OFF       |
| RXLEV_ACCESS_MIN<br>(dB $\mu$ V emf() / dBm) | 13 / -100 | 13 / -100 |           |           |           |           |
| C1                                           | 10        | 53        |           |           |           |           |

Carrier 1 is chosen between ARFCN 955 - 974.

The manufacturer of the equipment shall declare his averaging time  $T_{av}$ . This time is the time between the first and the last measurement sample taken on one carrier during one averaging period.

## 20.21.2.4.2 Procedure

- a) The SS transmits on carriers 1 and 2. After a period of  $b \times T_{av}$  carrier 2 reduces its transmit level to -85 dBm (28 dB $\mu$ V emf( )). After a further period of  $a \times T_{av}$ , carrier 2 increases its transmit level again to -55 dBm (58 dB $\mu$ V emf( )). Switching of carrier 2 continues with these levels and duty cycle until the end of the test.

$T_{av}$  is the averaging time declared by the manufacturer.

The parameters  $a$  and  $b$  are chosen according to the following rules:

$$(a + b) \times T_{av} > T_{av}$$

$$0 < a \times T_{av} < 2/3 \times T_{av}$$

$$0,5 \times T_{av} < b \times T_{av} < T_{av}$$

In the equations  $<$  and  $>$  means at least one TDMA frame less or greater than the given value.

While satisfying the conditions given above:

$a$  is chosen to be as close as possible to  $2/3$ .

$b$  is chosen to be as close as possible to  $0,5$ .

- b) The MS is switched on.  
c) The SS monitors all RA requests from MS on carriers 1 and 2.

## 20.21.2.5 Test requirements

In step c), the first response from the MS shall be on carrier 2 within 33 s.

NOTE 1: With the selected duty cycle it can be guaranteed that a "good" MS passes the test even at the worst case situations. The minimum averaged value of carrier 2 is in any case higher or equal to -75 dBm which is still 6 dB above carrier 1's level (for a "good" MS).

NOTE 2: With the selected levels and duty cycle the probability that a "bad" MS (i.e. MS that averages over shorter period than 3 s) fails the test is maximized. However, it can not be guaranteed that all the MSs not fulfilling the conformance requirement of averaging or uniform sampling will fail this test.

## 20.21.3 R-GSM basic cell reselection

### 20.21.3.1 Definition and applicability

While camped on a cell of the selected PLMN the MS may need to select a different cell in order to fulfil the normal service state. This ensures that the MS is camped on a cell from which it can reliably decode downlink data and with which it has a high probability of communications on the uplink.

### 20.21.3.2 Conformance requirement

1. While camped on a cell of the selected PLMN ("camped normally"), the MS may need to select a different cell ("normal cell reselection" state). The following events trigger a cell reselection:

1.1 (iii) The cell camped on (current serving cell) has become barred.

1.2 (iv) There is a better cell (in terms of the path loss criterion C2) in the same LA, or a much better cell in another LA of the selected PLMN (using the CRH parameter).

The MS will then reselect a new cell in order to fulfil the process goal.; 3GPP TS 03.22, subclause 4.5.

NOTE 1: Criterion (i) is tested in subclause 20.21.8 (Cell reselection when  $C1(\text{serving cell}) < 0$  for 5 s).

NOTE 2: Criterion (ii) is tested subclause 20.21.16 (Downlink signalling failure).

NOTE 3: Criterion (v) is tested in subclause 20.21.6 (Cell reselection timings).

2. There are various requirements that a cell must satisfy before an MS can perform normal camping on it:

2.1 (ii) It should not be "barred".

2.2 (iv) The radio path loss between MS and BTS must be below a threshold set by the PLMN operator. 3GPP TS 03.22, subclause 3.2.1.

NOTE 4: Criterion (i) is not relevant for cell reselection and for cell selection it is tested in subclause 20.21.1.

NOTE 5: Criterion (iv) refers to the C1 parameter.

3. The MS shall be able to calculate correctly the path loss criterion parameter C2 used for cell reselection; 3GPP TS 05.08, subclause 6.4.

4. At least every 5 s the MS shall calculate the value of C1 and C2 for the serving cell and recalculate C1 and C2 values for non serving cells (if necessary). The MS shall then check whether:

i) The path loss criterion (C1) for current serving cell falls below zero for a period of 5 s. This indicates that the path loss to the cell has become too high.

ii) The calculated value of C2 for a non-serving suitable cell exceeds the value of C2 for the serving cell for a period of 5 s, except in the case of the new cell being in a different location area in which case the C2 value for the new cell shall exceed the C2 value of the serving cell by at least `CELL_RESELECT_HYSTERESIS` dB as defined by the BCCH data from the current serving cell, for a period of 5 s. This indicates that it is a better cell. 3GPP TS 05.08, subclause 6.6.2.

5. The MS shall attempt to decode the full BCCH data of the serving cell at least every 30 s; 3GPP TS 05.08, subclause 6.6.1.

### 20.21.3.3 Test purpose

1. To verify that:

1.1 The MS meets conformance requirement 1.1.

1.2 The MS meets conformance requirement 1.2.

2. To verify that:
  - 2.1 The MS does not reselect a cell which is barred.
  - 2.2 The MS does not reselect a cell which has a  $C1 < 0$ .
3. To verify that the MS calculates the C2 parameter correctly when the CELL\_RESELECT\_OFFSET, TEMPORARY\_OFFSET and PENALTY\_TIME parameters are not used.
4. To verify that the MS takes into account the CELL\_RESELECT\_HYSTERESIS parameter when reselecting a cell in a different location area.
5. To verify that the MS decodes the CELL\_BAR\_ACCESS and CELL\_BAR\_QUALIFY parameters from the BCCH every 30 s.

#### 20.21.3.4 Method of test

##### 20.21.3.4.1 Initial conditions

Parameters changed from the default values in table 20.21.1.

| Parameter                                   | Carrier 1 | Carrier 2 | Carrier 3                           | Carrier 4 | Carrier 5 | Carrier 6 |
|---------------------------------------------|-----------|-----------|-------------------------------------|-----------|-----------|-----------|
| RF Signal Level<br>(dB $\mu$ V emf() / dBm) | 43 / -70  | 33 / -80  | 43 / -70                            | 38 / -75  | 38 / -75  |           |
| RXLEV_ACCESS_MIN (dBm)                      | -85       | -90       | -90                                 | -85       | -67       |           |
| CRH                                         | 10 dB     |           |                                     |           |           |           |
| LAC                                         |           |           | different<br>from other<br>carriers |           |           |           |
| CBA                                         |           |           |                                     | 1         |           |           |
| CBQ                                         |           |           |                                     | 0         |           |           |
| C1                                          | 15        | 10        | 20                                  | 10        | -8        |           |
| C2                                          | 15        | 10        | 20                                  | 10        | -8        |           |

The BA(BCCH) list only contains the ARFCNs of the carriers used during the test.

##### 20.21.3.4.2 Procedure

- a) The SS activates carriers 1, 2, 4 and 5. The MS is not paged on carrier 1. The SS monitors carriers 2, 4 and 5 for RA requests from the MS.
- b) The MS is switched on.
- c) The SS stops paging on all carriers except carrier 2. The level of carrier 2 is increased to 43 dB $\mu$ Vemf (C2 becomes 20 dB), and the SS monitors carrier 2 for RA requests from the MS.
- d) When the SS receives a response from the MS on carrier 2, it stops paging the MS on this carrier.
- e) The MS is switched off.
- f) The SS is reconfigured and sets CBA = 1 on carriers 1 and 5.
- g) The MS is switched on.
- h) After 33 s, the SS starts paging continuously on carrier 1 and sets CBA=1 on carrier 2 and CBA=0 on carriers 1, 4 and 5.
- i) When the SS receives a response on carrier 1, it stops paging the MS and waits for 25 s. (The MS should reselect and camp onto carrier 1).
- j) The SS activates carrier 3, pages the MS continuously on this carrier and monitors carrier 3 for RA requests from the MS.
- k) The SS increases the level of carrier 3 to 53 dB $\mu$ Vemf (C2 increases to 30 dB).

## 20.21.3.5 Test requirements

- 1) After step b), there shall be no response from the MS on carriers 2, 4, or 5 within 50 s.
- 2) In step c), the MS shall respond on carrier 2 within 20 s of increasing the level of carrier 2.

NOTE 1: 5 s to perform running average, 10 s to detect C2 differences, 2,4 s to read BCCH of carrier 2, 1 s to perform RA. Total 18,4 s, allow 20 s.

- 3) In step h), the MS shall respond on carrier 1 within 50 s of setting CBA=1 on carrier 2.

NOTE 2: 33 s for the MS to read the BCCH of carrier 2 (30 s + 10 %), 15 s for the MS to reselect cell 1, since the MS already has a running average on carrier 1, allow 50 s.

- 4) After step j), there shall be no response from the MS within 50 s.
- 5) After step k), the MS shall respond on carrier 3 within 20 s.

## 20.21.4 R-GSM cell reselection using TEMPORARY\_OFFSET, CELL\_RESELECT\_OFFSET, POWER\_OFFSET and PENALTY\_TIME parameters

## 20.21.4.1 Definition and applicability

Void.

## 20.21.4.2 Conformance requirement

1. The MS shall be able to calculate correctly the path loss criterion parameter C2 used for cell reselection; 3GPP TS 05.08, subclause 6.4.

## 20.21.4.3 Test purpose

1. To verify that the MS calculates the C2 parameter correctly when the CELL\_RESELECT\_OFFSET, TEMPORARY\_OFFSET and PENALTY\_TIME parameters are used.
2. To verify DCS 1 800 MS correctly calculate the C2 parameter when the POWER\_OFFSET parameter is present.

## 20.21.4.4 Method of test

## 20.21.4.4.1 Initial conditions

Parameters changed from the default values in table 20.21.1.

| Parameter                             | Carrier 1 | Carrier 2 | Carrier 3 | Carrier 4 | Carrier 5 | Carrier 6 |
|---------------------------------------|-----------|-----------|-----------|-----------|-----------|-----------|
| RF Signal Level<br>(dBμV emf() / dBm) | 53 / -60  | 43 / -70  | 48 / -65  | 48 / -65  |           |           |
| RXLEV_ACCESS_MIN<br>(dBm)             | -80       | -100      | -85       | -85       |           |           |
| PT                                    |           | 11111     | 40 s      | 60 s      |           |           |
| CRO                                   |           | 16 dB     | 20 dB     | 20 dB     |           |           |
| TO                                    |           |           | 20 dB     | 20 dB     |           |           |
| K = 1                                 |           |           |           |           |           |           |
| C1                                    | 20        | 30        | 20        | 20        |           |           |
| C2                                    | 20        | 14        | 20 -> 40  | 20 -> 40  |           |           |
| K = 2 (DCS1800 Class 3 MS<br>only)    |           |           |           |           |           |           |
| POWER_OFFSET                          | 0         | 2         | 6         | 6         |           |           |

The BA(BCCH) list only contains the ARFCNs of the carriers used during the test.

#### 20.21.4.4.2 Procedure

For testing of GSM MS, the test procedure is performed for execution counter  $K = 1$ .

For testing of DCS 1 800 MS, the test procedure is performed for execution counter  $K = 1$  and 2:

On execution counter  $K = 1$ , the POWER\_OFFSET Parameter is not present.

On execution counter  $K = 2$ , the POWER\_OFFSET parameter is present.

- a) The SS activates carriers 1 and 2. The MS is not paged on carrier 1. The SS monitors carrier 2 for RA requests from the MS.
- b) The MS is switched on.
- c) The SS increases the level of carrier 2 to 54 dB $\mu$ V<sub>emf</sub> (C2 becomes 25 dB).
- d) When the SS receives a response on carrier 2, the SS stops paging on that carrier and waits for 20 s (The MS should reselect and camp onto carrier 2).
- e) The SS activates carriers 3 and 4 and continuously pages the MS on these carriers. The SS monitors carriers 3 and 4 for RA requests from the MS.

#### 20.21.4.4.3 Requirements

For execution counter  $K = 1$  and  $K = 2$ .

- 1) After step b), there shall be no response from the MS on carrier 2 within 50 s.
- 2) After step c), the MS shall respond on carrier 2 within 20 s of increasing the level of carrier 2.
- 3) After step e), there shall be no response from the MS on carrier 3 within 38 s of activating the carriers but, the MS shall respond on carrier 3 within 90 s. The response on carrier 3 shall be before any response on carrier 4.

NOTE: Minimum time of 38 s set by penalty timer on carrier 3 less 2 s tolerance. Maximum time, total of 33 s to read BCCH of carrier 3, 42 s for expiry of penalty timer on carrier 3, 15 s for reselection, since the MS will already have running averages on carriers 3 and 4, when the penalty timers expire, allow 90 s.

### 20.21.5 R-GSM cell reselection using parameters transmitted in the System Information type 2bis, type 2ter, type 7 and type 8 messages

#### 20.21.5.1 Definition and applicability

System information (SI) type 7 and 8 are transmitted on the BCCH Ext when the system information type 4 message does not contain all information needed for cell selection.

The system information type 2 bis message is used when the system information type 2 message does not contain all neighbour cell ARFCNs.

The system information type 2 ter message is used when system information type 2 messages broadcast by one cell which are system information 2 or both system information 2 and 2bis do not contain all neighbour cell ARFCNs.

#### 20.21.5.2 Conformance requirement

1. The MS shall be able to calculate correctly the path loss criterion parameter C2 used for cell reselection. 3GPP TS 05.08, subclause 6.4.
2. Whilst in idle mode, an MS shall continue to monitor all BCCH carriers as indicated by the BCCH allocation. 3GPP TS 05.08, subclause 6.6.1.
3. Mobile stations shall treat all ARFCNs in the set {0, 1, 2 ... 1 023} as valid ARFCN values even if the mobile station is unable to transmit or receive on that ARFCN. 3GPP TS 04.08 / 3GPP TS 44.018, subclause 10.5.2.1b.

- 4 The MS shall correctly decodes parameters transmitted in the system information type 2 ter message.  
3GPP TS 04.08 / 3GPP TS 44.018, subclause 9.1.34.

#### 20.21.5.3 Test purpose

1. To verify that the MS correctly calculates the C2 criterion when the parameters affecting cell reselection are transmitted in the system information type 7 and 8 messages.
2. To verify that the MS decodes parameters transmitted in the system information type 2 bis message.
3. To verify that the MS treats ARFCNs as valid ARFCNs even if the MS is unable to transmit or receive on that ARFCN.
4. To verify that the MS correctly decodes parameters transmitted in the system information type 2 ter message.

#### 20.21.5.4 Method of test

##### 20.21.5.4.1 Initial conditions

- a) Parameters changed from the default values in table 20.21.1.

| Parameter                                    | Carrier 1 | Carrier 2 | Carrier 3 | Carrier 4 | Carrier 5 | Carrier 6 |
|----------------------------------------------|-----------|-----------|-----------|-----------|-----------|-----------|
| RF Signal Level<br>(dB $\mu$ V emf() / dBm)  | 53 / -60  | 32 / -81  | 40 / -73  | OFF       | OFF       | OFF       |
| RXLEV_ACCESS_MIN<br>(dB $\mu$ V emf() / dBm) | 23 / -90  | 23 / -90  | 30 / -83  |           |           |           |
| BS_AG_BLK_RES                                | 1         | 1         | 1         |           |           |           |
| PT                                           |           | 0         | 0         |           |           |           |
| CRO                                          |           | 16 dB     | 10 dB     |           |           |           |
| TO                                           |           | 0 dB      | 0 dB      |           |           |           |
| C1                                           | 30        | 9         | 10        |           |           |           |
| C2                                           | 30        | 25        | 20        |           |           |           |

- b) The ARFCNs of carriers 1, 2 and 3 are chosen from those in table 20.21.1 with carrier 3 chosen between ARFCN 955 - 974.
- c) The cell reselection parameters PENALTY\_TIME, CELL\_RESELECT\_OFFSET and TEMPORARY\_OFFSET are transmitted in the SI3, SI7 and SI8 messages on carrier 2. They are not transmitted in SI4 and the ADDITIONAL RESELECT PARAM IND parameter is set to 1.
- d) The SI2bis message is transmitted on carrier 1 and contains the ARFCN of carrier 2 and ARFCNs 43, 70, 500, 550, 958, 963, 990 and 995. The ARFCN of carrier 2 is not transmitted in the SI2 message.
- e) Carriers 1 and 2 are synchronized, but staggered in frame number so that the transmission of the SI3 message on carrier 2, coincides with the paging block which the MS is listening to on carrier 1.

NOTE: Under these conditions, the MS can only decode the parameters affecting cell reselection from the SI7 or SI8 messages.

To achieve this, the following conditions are used:

- BS\_PA\_MFRMS = 4;
  - IMSI mod 1000 = 12;
  - FN carrier 1 = FN carrier 2-21, for simultaneously transmitted frames.
- f) The SI3 message on carrier 2 indicates that SI2ter is used on carrier 2. SI2ter message contains the ARFCN of carrier 3 and ARFCNs 45, 76, 891, 905. The ARFCN of carrier 3 is transmitted neither in the SI2 nor in the SI2bis messages on carriers 1 and 2.

#### 20.21.5.4.2 Test Procedure

- a) The SS activates the channels. The MS is not paged on carrier 1.
- b) The MS is switched on.
- c) After 50 s, the SS increases the level of carrier 2 to 42 dB $\mu$ V<sub>emf</sub>( ).
- d) When the SS receives a response on carrier 2, the SS stops paging on that carrier and after 30 s, the SS increases the level of carrier 3 to 60 dB $\mu$ V<sub>emf</sub>( ).

#### 20.21.5.5 Test Requirements

- 1) After step b), there shall be no response from the MS on carrier 2. There shall also be no response on carrier 3.
- 2) After increasing the level of carrier 2 in step c), the MS shall respond on carrier 2 within 33 s.
- 3) After increasing the level of carrier 3 in step d), the mobile shall respond on carrier 3 within 35 s.

### 20.21.6 R-GSM cell reselection timings

#### 20.21.6.1 Definition and applicability

Void.

#### 20.21.6.2 Conformance requirement

1. At least every 5 s the MS shall calculate the value of C1 and C2 for the serving cell and recalculate C1 and C2 values for non serving cells (if necessary). The MS shall then check whether:
    - 1.1 ii) The calculated value of C2 for a non-serving suitable cell exceeds the value of C2 for the serving cell for a period of 5 s.
    - 1.2 In case ii) above, cell reselection shall not take place if there was a cell reselection within the previous 15 s.
    - 1.3 Cell reselection for any other reason (see 3GPP TS 03.22) shall take place immediately, but the cell that the MS was camped on shall not be returned to within 5 s if another suitable cell can be found.
- 3GPP TS 05.08, subclause 6.6.2.

#### 20.21.6.3 Test purpose

1. To verify that:
  - 1.1 The MS does not perform a cell reselection when the C2 value for a non serving cell does not exceed the C2 value of the serving cell for a period of at least 5 s.
  - 1.2 The MS meets conformance requirement 1.2 with an allowance for the uncertainty of the test.
  - 1.3 When the MS performs an immediate cell reselection due to an unsuccessful random access attempt, the cell that the MS was camped onto is not returned to within 5 s when another suitable cell exists.

#### 20.21.6.4 Method of test

##### 20.21.6.4.1 Initial conditions

Parameters changed from the default values in table 20.21.1.

| Parameter                                    | Carrier 1 | Carrier 2 | Carrier 3 | Carrier 4 | Carrier 5 | Carrier |
|----------------------------------------------|-----------|-----------|-----------|-----------|-----------|---------|
| RF Signal Level<br>(dB $\mu$ V emf() / dBm)  | 56 / -57  | 46 / -67  | OFF       | OFF       | OFF       | OFF     |
| RXLEV_ACCESS_MIN<br>(dB $\mu$ V emf() / dBm) | 29 / -84  | 33 / -80  |           |           |           |         |
| Max. Retrans                                 | 00        | 00        |           |           |           |         |
| C1                                           | 27        | 13        |           |           |           |         |
| C2                                           | 27        | 13        |           |           |           |         |

Below is an alternative table of parameters for use with test equipment that cannot reach the upper RF levels as specified in the table above. These carrier levels are reduced by 5 dB and will not effect the purpose of the test case:

| Parameter                                    | Carrier 1 | Carrier 2 | Carrier 3 | Carrier 4 | Carrier 5 | Carrier 6 |
|----------------------------------------------|-----------|-----------|-----------|-----------|-----------|-----------|
| RF Signal Level<br>(dB $\mu$ V emf() / dBm)  | 51 / -62  | 41 / -72  | OFF       | OFF       | OFF       | OFF       |
| RXLEV_ACCESS_MIN<br>(dB $\mu$ V emf() / dBm) | 24 / -89  | 28 / -85  |           |           |           |           |
| Max. Retrans                                 | 00        | 00        |           |           |           |           |
| C1                                           | 27        | 13        |           |           |           |           |
| C2                                           | 27        | 13        |           |           |           |           |

The BA(BCCH) list only contains 5 ARFCNs including the ARFCNs of the carriers used during the test.

NOTE: With 5 ARFCNs in the BA(BCCH) list and BS\_PA\_MFRMS=5 (default value) the MS will maintain a running average on surrounding cells over a period of 5 s.

#### 20.21.6.4.2 Procedure

- a) The SS activates the channels. The MS is not paged on any of the carriers.
- b) The MS is switched on.
- c) After 50 s, the SS starts paging continuously on carriers 1 and 2 for 20 s. The SS monitors carriers 1 and 2 for RA requests from the MS.
- d) The SS stops paging on carriers 1 and 2 and waits for 20 s. (The MS should revert to carrier 1 due to cell reselection.)
- e) The SS starts paging continuously on carrier 2.
- f) The SS increases the transmit level of carrier 2 by 20 dB for a period of 4 s and then reduces the level back to the original value.
- g) The SS increases the transmit level of carrier 2 by 20dB and waits for the MS to access on carrier 2. The SS records the time t from the increase in the level of carrier 2 to the first response from the MS.
- h) The SS stops paging on carrier 2 and decreases the transmit level of carrier 2 back to the original value.
- j) The SS waits 20 s. (The MS should revert to carrier 1 due to cell reselection.)
- k) The SS increases the transmit level of carrier 2 by 20 dB. After t+2 s, the SS starts paging continuously on carrier 1 and reduces the level of carrier 2 back to the original level.

#### 20.21.6.5 Test requirements

- 1) In step c), the MS shall transmit 2 RA requests on carrier 1 followed by 2 RA requests on carrier 2. Subsequent RA requests on carrier 1 shall not occur within 4,5 s of the second RA request on carrier 1.
- 2) In step f), there shall be no access on carrier 2 within 34 seconds of increasing the level of carrier 2.
- 3) After step g), the MS shall respond on carrier 2.



- 4) In step k), there shall be no response on carrier 1 within 11 s after the level of carrier 2 is reduced back to the original level.

NOTE: The 11 s is derived from (t+15) seconds minimum cell reselection timer minus (t+2) seconds from the start of step k) up to the reduction of the level of carrier 2. A further 2 s are subtracted to cover for any uncertainty introduced by the RA process occurring after step g).

## 20.21.7 R-GSM priority of cells

### 20.21.7.1 Definition and applicability

In general, cell prioritization is a means of encouraging MSs to select some suitable cells in preference to others.

### 20.21.7.2 Conformance requirement

1. During cell selection a cell with low priority indication will only be selected if a suitable cell of normal priority cannot be found; 3GPP TS 03.22, subclause 3.5.2.1.
- 2.

**Table 1a: Parameters affecting cell priority for cell selection**

| CELL_BAR_QUALIFY | CELL_BAR_ACCESS | Cell selection priority | Status for cell reselection |
|------------------|-----------------|-------------------------|-----------------------------|
| 0                | 0               | normal                  | normal                      |
| 0                | 1               | barred                  | barred                      |
| 1                | 0               | low                     | normal (see note 2)         |
| 1                | 1               | low                     | normal (see note 2)         |

3GPP TS 05.08, table 1.a.

3. If all the following conditions are met then the "Cell selection priority" and the "Status for cell reselection" shall be set to normal:
  - the cell belongs to the MS HPLMN;
  - the MS is in cell test operation mode;
  - the CELL\_BAR\_ACCESS is set to "1";
  - the CELL\_BAR\_QUALIFY is set to "0";
  - the Access Control class 15 is barred.

3GPP TS 05.08, table 1.a.

### 20.21.7.3 Test purpose

1. To verify that the MS does not select a cell of low priority when a suitable cell of normal priority exists with a lower received signal strength.
2. To verify that the MS takes into account CELL\_BAR\_ACCESS and CELL BAR \_QUALIFY when performing cell selection and reselection.
3. To verify that the MS meets conformance requirement 3.

### 20.21.7.4 Method of test

#### 20.21.7.4.1 Initial conditions

Parameters changed from Default values table 20.21.1.

| Parameter                             | Carrier 1 | Carrier 2 | Carrier 3 | Carrier 4 | Carrier 5 | Carrier 6 |
|---------------------------------------|-----------|-----------|-----------|-----------|-----------|-----------|
| RF Signal Level<br>(dBμV emf) / dBm)  | 33 / -80  | 43 / -70  | 33 / -80  | 23 / -90  | OFF       | OFF       |
| RXLEV_ACCESS_MIN<br>(dBμV emf) / dBm) | 3 / -110  | 23 / -90  | 13 / -100 | 13 / -100 |           |           |
| CBA                                   | 0         | 1         | 1         | 0         |           |           |
| CBQ                                   | 1         | 1         | 0         | 0         |           |           |
| Access class 15                       | barred    | barred    | barred    | barred    |           |           |
| C1                                    | 30        | 20        | 20        | 10        |           |           |

#### 20.21.7.4.2 Procedure

- The SS activates the carriers and monitors for RA requests from the MS on carriers 1, 2, and 4.
- The MS is switched on.
- The MS is switched off. The SS deactivates the carriers.
- The MS is placed in cell test operation mode.

NOTE: Cell test mode is a mode of operation defined in SIM administrative data field.

- The SS activates the carriers and monitors for RA requests from the MS on carriers 1, 2, and 3.
- The MS is switched on.

#### 20.21.7.5 Test requirements

- After step b), the first response from the MS shall be on carrier 4 within 33 s, followed by a response on carrier 1 before a response (if any) on carrier 2 within 50 s.
- After step f), the first response from the MS shall be on carrier 3 within 33 s, followed by a response on carrier 1 before a response (if any) on carrier 2 within 50 s.

### 20.21.8 R-GSM cell reselection when C1 (serving cell) < 0 for 5 s

#### 20.21.8.1 Definition and applicability

Void.

#### 20.21.8.2 Conformance requirement

- At least every 5 s the MS shall calculate the value of C1 and C2 for the serving cell and recalculate C1 and C2 values for non serving cells (if necessary). The MS shall then check whether:
  - The path loss criterion (C1) for current serving cell falls below zero for a period of 5 s. This indicates that the path loss to the cell has become too high. 3GPP TS 05.08, subclause 6.6.2.
- While camped on a cell of the selected PLMN ("camped normally"), the MS may need to select a different cell ("normal cell reselection" state). The following events trigger a cell reselection:
  - The path loss criterion parameter C1 (see subclause 3.6) indicates that the path loss to the cell has become too high.; 3GPP TS 03.22, subclause 4.5.

#### 20.21.8.3 Test purpose

- To verify that the MS meets conformance requirement 1.
- To verify that the MS meets conformance requirement 2.

## 20.21.8.4 Method of test

## 20.21.8.4.1 Initial conditions

Parameters changed from Default values table 20.21.1.

| Parameter                                    | Carrier 1 | Carrier 2 | Carrier 3 | Carrier 4 | Carrier 5 | Carrier 6 |
|----------------------------------------------|-----------|-----------|-----------|-----------|-----------|-----------|
| RF Signal Level<br>(dB $\mu$ V emf() / dBm)  | 63 / -50  | 33 / -80  | OFF       | OFF       | OFF       | OFF       |
| RXLEV_ACCESS_MIN<br>(dB $\mu$ V emf() / dBm) | 43 / -70  | 23 / -90  |           |           |           |           |
| CRO                                          | 30 dB     |           |           |           |           |           |
| TO                                           | 0         |           |           |           |           |           |
| PT                                           | 0         |           |           |           |           |           |
| C1                                           | 20        | 10        |           |           |           |           |
| C2                                           | 50        | 10        |           |           |           |           |

NOTE: With BS\_PA\_MFRMS = 5 (default value), the averaging time of the MS on the serving cell BCCH is 5,9 s.

## 20.21.8.4.2 Procedure

- a) The SS activates the carriers. The MS is not paged on carrier 1. The SS monitors carriers 1 and 2 for RA requests from the MS.
- b) The MS is switched on.
- c) The SS reduces signal level on carrier 1 to -80 dBm / 33 dB $\mu$ V emf() for 4 s. Then, the SS raises the level back to -50 dBm / 63 dB $\mu$ V emf(). (C1 becomes -10 dB and C2, 20 dB during this period).
- d) The SS reduces signal level on carrier 1 to -80 dBm / 33 dB $\mu$ V emf().

## 20.21.8.5 Test requirements

- 1) After step b), there shall be no access on carrier 1 or carrier 2, within 50 s.
- 2) After step c), there shall be no access on carrier 2 within 30 s.
- 3) After step d), the MS shall access on carrier 2 within 20 s.

## 20.21.9 R-GSM running average of the surrounding cell BCCH carrier signal levels

## 20.21.9.1 Definition and applicability

Void.

## 20.21.9.2 Conformance requirement

1. Whilst in idle mode an MS shall continue to monitor all BCCH carriers as indicated by the BCCH allocation (BA - See table 1). A running average of received level in the preceding 5 to:
  - Max.  $\{5, ((5 \times N + 6) \text{ DIV } 7) \times \text{BS\_PA\_MFRMS} / 4\}$
  - seconds shall be maintained for each carrier in the BCCH allocation. N is the number of non-serving cell BCCH carriers in BA and the parameter BS\_PA\_MFRMS is defined in 3GPP TS 05.02; 3GPP TS 05.08, subclause 6.6.1.

2. The same number of measurement samples shall be taken for all non-serving cell BCCH carriers of the BA list, and the samples allocated to each carrier shall as far as possible be uniformly distributed over each evaluation period.; 3GPP TS 05.08, subclause 6.6.1

### 20.21.9.3 Test purpose

1. To verify that if the MS calculates a received level average (over 5 s) for a non-serving suitable cell which results in the value of C2 exceeding the value of C2 for the serving cell, then cell reselection takes place to the non-serving cell.
2. To verify that by using suitable varying levels of signal strength for non serving cells, the MS samples on non serving cell BCCH carriers are as far as possible distributed uniformly over each evaluation period.

### 20.21.9.4 Method of test

#### 20.21.9.4.1 Initial conditions

Parameters changed from Default values table 20.21.1.

| Parameter                                    | Carrier 1 | Carrier 2 | Carrier 3 | Carrier 4 | Carrier 5 | Carrier 6 |
|----------------------------------------------|-----------|-----------|-----------|-----------|-----------|-----------|
| RF Signal Level<br>(dB $\mu$ V emf() / dBm)  | 53 / -60  | 33 / -80  | OFF       | OFF       | OFF       | OFF       |
| RXLEV_ACCESS_MIN<br>(dB $\mu$ V emf() / dBm) | 23 / -90  | 23 / -90  |           |           |           |           |
| C1                                           | 30        | 10        |           |           |           |           |
| C2                                           | 30        | 10        |           |           |           |           |

BS\_PA\_MFRMS is set to 4 for this test.

The BA(BCCH) list only contains 7 ARFCNs including the ARFCNs of the carriers used during the test.

NOTE: With 7 ARFCNs in the BA(BCCH) list and BS\_PA\_MFRMS=4 the MS will maintain a running average on surrounding cells over a period of 5 s.

#### 20.21.9.4.2 Procedure

- a) The SS activates the carriers. The MS is not paged on carrier 1. The SS monitors carriers 1 and 2.
- b) The MS is switched on.
- c) The SS starts switching the level of carrier 2 between -80 dBm and -57 dBm every 2,7 s and continues to do so until the end of the test.
- d) The SS decreases the level of carrier 1 to -76 dBm.

NOTE: As a result of the switching in levels, the running average on carrier 2 will be between -66dBm and -71dBm, assuming that samples are distributed over five consecutive paging blocks.

#### 20.21.9.5 Test requirements

- 1) After step b), there shall be no access from the MS on carrier 1 or carrier 2, within 50 s.
- 2) After step c), there shall be no access from the MS on carrier 1 or 2 within 25 s.

NOTE: Any potential access on is likely to occur within 20 s.

- 3) After step d), the MS shall access on carrier 2 within 20 s.

## 20.21.10 R-GSM running average of the serving cell BCCH carrier signal level

### 20.21.10.1 Definition and applicability

The MS is required to monitor continuously the BCCH carrier signal level of the serving cell (and to compare it to the BCCH carrier signal levels of the non-serving cells) to guarantee that it is camped on the most suitable cell.

### 20.21.10.2 Conformance requirement

1. For the serving cell, receive level measurement samples shall be taken at least for each paging block of the MS. The receive level average shall be a running average determined using samples collected over a period of 5 s or five consecutive paging blocks of that MS, whichever is the greater period. New receiving level average values shall be calculated as often as possible. 3GPP TS 05.08, subclause 6.6.1.

### 20.21.10.3 Test purpose

1. To verify that by using suitable varying levels of signal strength for the serving cell, the MS performs a running average over 5 consecutive paging blocks.

### 20.21.10.4 Method of test

#### 20.21.10.4.1 Initial conditions

Parameters changed from Default values table 20.21.1.

| Parameter                                    | Carrier 1 | Carrier 2 | Carrier 3 | Carrier 4 | Carrier 5 | Carrier 6 |
|----------------------------------------------|-----------|-----------|-----------|-----------|-----------|-----------|
| RF signal level<br>(dB $\mu$ V emf() / dBm)  | 63 / -50  | 39 / -74  | OFF       | OFF       | OFF       | OFF       |
| RXLEV_ACCESS_MIN<br>(dB $\mu$ V emf() / dBm) | 23 / -90  | 23 / -90  |           |           |           |           |
| C1                                           | 40        | 16        |           |           |           |           |
| C2                                           | 40        | 16        |           |           |           |           |

NOTE: With BS\_PA\_MFRMS = 5 (default value), the averaging time of the MS on the serving cell BCCH is 5,9 s.

#### 20.21.10.4.2 Procedure

- a) The SS activates the carriers. The MS is not paged on carrier 1. The SS monitors carriers 1 and 2 for RA requests from the MS.
- b) The MS is switched on.
- c) After 50 s the SS starts switching the level of carrier 1 between -80 dBm and -50 dBm every 3 s.

NOTE: As a result of the switching in levels, the running average on carrier 1 will be between -62 dBm and -68 dBm over five consecutive paging blocks.

- d) The SS increases the level of carrier 2 to -56 dBm.

### 20.21.10.5 Test requirement

- 1) After step c), the MS shall not access on carrier 2, within 25 s.
- 2) After step d), the MS shall access on carrier 2, within 30 s.

NOTE: 13,75 s to perform running average, 10 s to detect C2 differences, 2,4 s to read BCCH of carrier 2, 1 s to perform RA. Total 27,15 s, allow 30 s.

## 20.21.11 Updating the list of six strongest neighbour carriers and decoding the BCCH information of a new carrier on the list

### 20.21.11.1 Definition and applicability

Void.

### 20.21.11.2 Conformance requirement

1. The list of the 6 strongest non-serving carriers shall be updated at least as often as the duration of the running average defined for measurements on the BCCH allocation and may be updated more frequently; 3GPP TS 05.08, subclause 6.6.1.
2. When the MS recognizes that a new BCCH carrier has become one of the 6 strongest, the BCCH data shall be decoded for the new carrier within 30 s; 3GPP TS 05.08, subclause 6.6.1.

### 20.21.11.3 Test purpose

1. To verify that MS meets conformance requirement 1.
2. To verify that MS meets conformance requirement 2.

### 20.21.11.4 Method of test

#### 20.21.11.4.1 Initial conditions

Six BCCH carriers are established with the system information contents of table 20.21.1.

Parameters changed from Default values table 20.21.1.

| Parameter                          | Carrier 1 | Carrier 2 | Carrier 3 | Carrier 4 | Carrier 5 | Carrier 6 | Carrier 7 |
|------------------------------------|-----------|-----------|-----------|-----------|-----------|-----------|-----------|
| RF signal level (dBμV emf ( )/dBm) | 53 / -60  | 48 / -65  | 43 / -70  | 38 / -75  | 33 / -80  | 33 / -80  | 38 / -75  |
| RXLEV_ACCESS_MIN                   | -90       | -90       | -90       | -90       | -90       | -90       | -110      |
| C1                                 | 30        | 25        | 20        | 15        | 10        | 10        | 35        |
| C2                                 | 30        | 25        | 20        | 15        | 10        | 10        | 35        |

The BA(BCCH) list contains only eight ARFCNs and includes those of carriers 1 to 7.

BS\_PA\_MFRMS is set to 3 during this test.

NOTE: The combination of 8 carriers on the BA list and BS\_PA\_MFRMS = 3 leads to averaging time of 5 s. Hence 5 s is also the updating time of the list of six strongest neighbour carriers.

#### 20.21.11.4.2 Procedure

- a) The SS activates carriers 1 to 6. The MS is not paged on any of the carriers.
- b) The MS is switched on.
- c) After 60 s, the SS activates carrier 7 and pages the MS continuously on this carrier. The SS monitors carrier 7 for RA requests from the MS.

#### 20.21.11.5 Test requirements

- 1) The MS shall access on carrier 7 within 55 s of activating carrier 7.

NOTE: 5,5 s to notice new strongest carrier in top 6 (because the updating time for six strongest is 5 s (+10 %)), 33 s to read BCCH, 15 s for reselection, since the MS has already performed the running average on the new strongest carrier, allow 55 s.

## 20.21.12 R-GSM decoding the BCCH information of the neighbour carriers on the list of six strongest neighbour carriers

### 20.21.12.1 Definition and applicability

Void.

### 20.21.12.2 Conformance requirement

1. The MS shall attempt to decode the BCCH data block that contains the parameters affecting cell reselection for each of the 6 strongest non-serving cell BCCH carriers at least every 5 minutes; 3GPP TS 05.08, subclause 6.6.1.

NOTE: Verification of cell reselection as implicitly tested here is performed in subclause 20.21.3.

### 20.21.12.3 Test purpose

1. To verify that the MS decodes the BCCH data block that contains the parameters affecting cell reselection for a non-serving cell BCCH carrier, (which is in the list of six strongest neighbour cells), at least every 5 minutes. This is achieved by changing the BCCH data such that the value of C2 for the non serving cell exceeds the value of C2 for the serving cell, and observing that the MS performs cell reselection within 5 minutes plus the time allowed for cell reselection after the change of the BCCH data.

### 20.21.12.4 Method of test

#### 20.21.12.4.1 Initial conditions

Parameters changed from Default values table 20.21.1.

| Parameter                                   | Carrier 1 | Carrier 2 | Carrier 3 | Carrier 4 | Carrier 5 | Carrier 6 |
|---------------------------------------------|-----------|-----------|-----------|-----------|-----------|-----------|
| RF signal level<br>(dB $\mu$ V emf() / dBm) | 38 / -75  | 33 / -80  | OFF       | OFF       | OFF       | OFF       |
| C1                                          | 15        | 10        |           |           |           |           |
| C2                                          | 15        | 10        |           |           |           |           |

#### 20.21.12.4.2 Procedure

- a) The SS activates the carriers. The MS is not paged on carrier 1. The SS monitors carriers 1 and 2.
- b) The MS is switched on.
- c) The SS changes the RXLEV\_ACCESS\_MIN in the BCCH data of carrier 2 to be -100 dBm.

NOTE: With the above change the C2 of carrier 2 becomes 20 whereas the C2 of carrier 1 stays at 15.

#### 20.21.12.5 Test requirements

- 1) After step b), there shall be no access from the MS on carrier 1 or carrier 2 within 50 s.
- 2) After step c), the MS shall access on carrier 2 within 345 s of the change in the BCCH data of carrier 2.

NOTE: 330 s for decode of BCCH of carrier 2 (300 s +10 %), 15 s for reselection of carrier 2, since the MS already has a running average on carrier 2.

## 20.21.13 R-GSM decoding the BSIC of the neighbour carriers on the list of six strongest neighbour carriers

### 20.21.13.1 Definition and applicability

Void.

### 20.21.13.2 Conformance requirement

1. The MS shall attempt to check the BSIC for each of the 6 strongest non-serving cell BCCH carriers at least every 30 s, to confirm that it is monitoring the same cell. If a change of BSIC is detected then the carrier shall be treated as a new carrier and the BCCH data redetermined; 3GPP TS 05.08, subclause 6.6.1.

NOTE: Verification of cell reselection as implicitly tested here is performed in subclause 20.21.3.

### 20.21.13.3 Test purpose

1. To verify that the MS will check the BSIC of the non-serving cell, which is in the list of six strongest neighbour cells, by changing the BSIC and the BCCH data of the non-serving cell such that the value of C2 for that cell exceeds the value of C2 of the serving cell, and observing that the MS performs cell reselection within the time allowed to check the BSIC, redetermine the BCCH data and perform cell reselection.

### 20.21.13.4 Method of test

#### 20.21.13.4.1 Initial conditions

Parameters changed from Default values table 20.21.1.

| Parameter                                   | Carrier 1 | Carrier 2 | Carrier 3 | Carrier 4 | Carrier 5 | Carrier 6 |
|---------------------------------------------|-----------|-----------|-----------|-----------|-----------|-----------|
| RF signal level<br>(dB $\mu$ V emf() / dBm) | 38 / -75  | 33 / -80  | OFF       | OFF       | OFF       | OFF       |
| C1                                          | 15        | 10        |           |           |           |           |
| C2                                          | 15        | 10        |           |           |           |           |

#### 20.21.13.4.2 Procedure

- a) The SS activates the carriers. The MS is not paged on carrier 1. The SS monitors carriers 1 and 2.
- b) The MS is switched on.
- c) The SS changes the BSIC of carrier 2 by changing the Base Station Colour Code (BCC) part of the BSIC. The SS also changes the RXLEV\_ACCESS\_MIN in the BCCH data of carrier 2 to be -100 dBm.

NOTE: With the above change to the BCCH data the C2 of carrier 2 becomes 20 whereas the C2 of carrier 1 stays at 15.

#### 20.21.13.5 Test requirements

- 1) In step b), there shall be no access from the MS on carrier 1 or carrier 2 within 50 s.
- 2) After step c), the MS shall access on carrier 2 within 85 s of the change in the BSIC value (and BCCH data) of carrier 2.

NOTE: 33 s for check of BSIC on carrier 2, 33 s for decode of BCCH of carrier 2, 15 s for reselection of carrier 2, since the MS already has a running average on carrier 2, allow 85 s.

## 20.21.14 R-GSM emergency calls

### 20.21.14.1 Definition and applicability

This test is applicable for R-GSM MSs supporting speech.

### 20.21.14.2 Conformance requirement

1. When in a limited service state, the MS shall be able to initiate emergency calls; 3GPP TS 05.08, subclause 6.8.



2. When in a limited service state and if not camped on a cell, the MS shall monitor the signal strength of all 194 RF channels, and search for a BCCH carrier which has  $C1 > 0$  and which is not barred. When such a carrier is found, the MS shall camp on that cell, irrespective of the PLMN identity; 3GPP TS 05.08, subclause 6.8.
3. The MS shall perform cell reselection at least among the cells of the PLMN of the cell on which the MS has camped, according to the algorithm of 3GPP TS 03.22, subclauses 4.5 and 3.7, except that a zero value of CELL\_RESELECT\_HYSTERESIS shall be used; 3GPP TS 05.08, subclause 6.8.

#### 20.21.14.3 Test purpose

1. To verify that the MS shall be able to initiate emergency calls when no suitable cells of the selected PLMN are available, but at least one acceptable cell is available.
2. To verify that the MS selects a cell with  $C1 > 0$  and  $CBA = 0$  when no suitable cells of the selected PLMN are available.
3. To verify that the MS, when performing cell reselection in the limited service state, uses  $CELL\_RESELECT\_HYSTERESIS = 0$ .

#### 20.21.14.4 Method of test

##### 20.21.14.4.1 Initial conditions

Parameters changed from Default values table 20.21.1.

| Parameter                                    | Carrier 1               | Carrier 2      | Carrier 3      | Carrier 4 | Carrier 5 | Carrier 6 |
|----------------------------------------------|-------------------------|----------------|----------------|-----------|-----------|-----------|
| RF signal level<br>(dB $\mu$ V emf() / dBm)  | 38 / -75                | 33 / -80       | 33 / -80       | OFF       | OFF       | OFF       |
| RXLEV_ACCESS_MIN<br>(dB $\mu$ V emf() / dBm) | 23 / -90                | 43 / -70       | 23 / -90       |           |           |           |
| CELL_BAR_ACCESS<br>MCC,MNC                   | 1 (barred)<br>forbidden | 0<br>forbidden | 0<br>forbidden |           |           |           |
| CELL_RESELECT_HYST                           | 0                       | 0              | 14 dB          |           |           |           |
| C1                                           | 15                      | -10            | 10             |           |           |           |

NOTE: All the BCCH carriers belong to the same PLMN, which is not the MS's home PLMN and is in the SIM's forbidden PLMN's list.

##### 20.21.14.4.2 Procedure

- a) The SS activates the carriers. The SS monitors for RA attempts from the MS on carriers 1, 2 and 3 for the duration of the test.
- b) The MS is switched on.
- c) 50 s after switch on, an emergency call is initiated on the MS.
- d) The SS changes the CBA of carrier 1 to 0.

NOTE 1: The MS should reselect to carrier 1 because it should not take into account the CELL\_RESELECT\_HYST value of 14 but use 0 instead.

- e) After 345 s an emergency call is initiated on the MS.

NOTE 2: 330 s to detect change of BCCH data, 15 s to perform reselection of carrier 1, since the MS already has a running average on carrier 1.

##### 20.21.14.5 Test requirements

- 1) In step c), the first access by the MS shall be on carrier 3.
- 2) In step e), the first access from the MS shall be on carrier 1.

## 20.21.15 R-GSM cell reselection due to MS rejection "LA not allowed"

### 20.21.15.1 Definition and applicability

While camped on a cell of the selected PLMN the MS may need to select a different cell in order to fulfil the normal service state. This ensures that the MS is camped on a cell from which it can reliably decode downlink data and with which it has a high probability of communications on the uplink.

This process goes on while camping on a cell which pertains to an LA which is placed in the list of "forbidden LAIs for regional provision of service".

### 20.21.15.2 Conformance requirement

1. In response to a registration attempt, when receiving an LU reject with cause value "LA not allowed", the MS stores this LAI in a list of "forbidden LAIs for regional provision of service", to prevent repeated attempts to access a cell of the forbidden LA, 3GPP TS 03.22, subclause 3.3.
2. If the MS has received the cause 'LA not allowed', it shall ignore this fact when selecting a cell to camp on, i.e. it shall not reject a cell for camping on because that cell is part of a LA where this cause has been received, 3GPP TS 03.22, subclause 3.5.4.
3. In response to a registration attempt, when receiving an LU reject with cause value "LA not allowed", the MS continues to perform normal cell-reselection, 3GPP TS 03.22, subclause 4.4.2
4. A new LU attempt shall only be performed when a new LA (or new PLMN) is entered according to the cell reselection procedure, 3GPP TS 03.22, subclause 3.3 and figure 4.

NOTE: LA stands for "Location Area" and LU stands for "Location Update".

### 20.21.15.3 Test purpose

1. To verify that if an LU is rejected with cause "LA not allowed" that the LAI of that cell is written into a forbidden list which prevents the MS from performing LU onto another cell in that LA. This is verified indirectly in test purposes 2, 3 and 4.
2. To verify that the MS will not reject a cell for camping on because that cell is part of a LA in the list of "forbidden LAIs for regional provision of service". This is verified indirectly by making the MS attempt an emergency call and checking that the channel request message is transmitted on the correct cell.
3. To verify that the MS when receiving an LU reject with cause value "LA not allowed", the MS continues to perform normal cell-reselection:

Cell reselection is triggered if there is a better cell (in terms of the path loss criterion C2) in the same LA, or a much better cell in another LA of the selected PLMN (using the CRH parameter). 3GPP TS 03.22, subclauses 3.4 and 4.5.

4. To verify that a new LU attempt will be performed when a new LA (or new PLMN) is entered, 3GPP TS 03.22, subclause 3.3 and figure 4.

### 20.21.15.4 Method of test

#### 20.21.15.4.1 Initial conditions

Parameters changed from Default values table 20.21.1.

| Parameter                                    | Carrier 1 | Carrier 2 | Carrier 3 | Carrier 4 | Carrier 5 | Carrier 6 |
|----------------------------------------------|-----------|-----------|-----------|-----------|-----------|-----------|
| RF Signal Level<br>(dB $\mu$ V emf() / dBm)  | 63 / -50  | 54 / -59  | 44 / -69  | OFF       | OFF       | OFF       |
| RXLEV_ACCESS_MIN<br>(dB $\mu$ V emf() / dBm) | 53 / -60  | 35 / -78  | 29 / -84  |           |           |           |
| CRH                                          | 14        | 0         | 10        |           |           |           |
| LAC                                          | H1111     | H2222     | H1111     |           |           |           |
| ATT                                          | 1         | 1         | 1         |           |           |           |
| C1                                           | 10        | 19        | 15        |           |           |           |
| C2                                           | 10        | 19        | 15        |           |           |           |

#### 20.21.15.4.2 Procedure

- The SS activates the carriers. The SS monitors all RA requests from MS on carriers 1, 2 and 3 until step e) has been completed. Only idle-paging is sent on all channels.
- The MS is switched on.
- When the MS performs an IMSI attach onto carrier 1, the SS shall reject it with cause "LA not allowed".
- 30 s after the MS has returned to idle mode (channel release after LU reject), the MS is manually commanded to set up an emergency call.

NOTE 1: C2 of carrier 3 > C2 of carrier 1. Carriers 1 and 3 belong to the same LA.

- The SS rejects the CM service request from the MS, with a CM service reject message with cause value #17 (Network Failure).

NOTE 2: Cause values #4 (IMSI unknown in VLR) or #6 (Illegal ME) lead to unwanted behaviour of the mobile.

- 10 s after the MS has returned to idle mode (channel release after CM service reject), the SS increases the level of carrier 2 to 65 dB $\mu$ V emf().

NOTE 3: C2 of carrier 2 = 30, now larger than C2 of carrier 3 + CRH.

- The SS shall accept any LU on carrier 2.

#### 20.21.15.5 Test requirements

- After step b), the MS shall respond on carrier 1 within 33 s.
- In step d), the MS shall access on carrier 3 with a channel request message, within 15 s of being commanded to set up the emergency call.
- After increasing the level of carrier 2 in step f), the MS shall reselect and access onto carrier 2 requesting an LU within 30 s.

NOTE: 13,75 s to perform running average, 10 s to detect C2 differences, 2,4 s to read BCCH of carrier 2, 1 s to perform RA. Total 27,15 s, allow 30 s.

### 20.21.16 R-GSM downlink signalling failure

#### 20.21.16.1 Definition and applicability

See conformance requirement.

#### 20.16.2 Conformance requirement

The downlink signalling failure criterion is based on the downlink signalling failure counter DSC.

- When the MS camps on a cell, DSC shall be initialized to a value equal to the nearest integer to  $90/N$  where N is the BS\_PA\_MFRMS parameter for that cell (see 3GPP TS 05.02).

2. Thereafter, whenever the MS attempts to decode a message in its paging subchannel; if a message is successfully decoded DSC is increased by 1,(however never beyond the nearest integer to 90/N).
3. Whenever the MS can not successfully decode a message in its paging subchannel the DSC is decreased by 4.
4. When DSC reaches 0, a downlink signalling failure shall be declared. A downlink signalling failure shall result in cell reselection, 3GPP TS 03.22, subclause 4.5 (ii) and 3GPP TS 05.08, subclause 6.5.

NOTE: The network sends the paging subchannel for a given MS every BS\_PA\_MFRMS multiframes. The requirement for network transmission on the paging subchannel is specified in 3GPP TS 04.08 / 3GPP TS 44.018. The MS is required to attempt to decode a message every time its paging subchannel is sent.

#### 20.21.16.3 Test purpose

1. To verify that the MS initializes the DSC counter in accordance with the conformance requirement. This is verified indirectly.
2. To verify that whenever the MS successfully decodes a message on paging subchannel, the DSC is increased by 1, (however never beyond the nearest integer to 90/N). This is verified indirectly.
3. To verify that whenever the MS can not successfully decode a message on paging subchannel, the DSC decreased by 4. This is verified indirectly.
4. To verify that when the DSC reaches 0, a downlink signalling failure shall be declared and the MS will perform cell reselection.

#### 20.21.16.4 Method of test

##### 20.21.16.4.1 Initial conditions

Two BCCH carriers are established with the system information contents of table 20.21.1.

Parameters changed from Default values table 20.21.1.

| Parameter                             | Carrier 1 | Carrier 2 | Carrier 3 | Carrier 4 | Carrier 5 | Carrier 6 |
|---------------------------------------|-----------|-----------|-----------|-----------|-----------|-----------|
| RF signal level<br>(dBμV emf() / dBm) | 43 / -70  | 33 / -80  | OFF       | OFF       | OFF       | OFF       |
| C1 = C2                               | 20        | 10        |           |           |           |           |

NOTE: The DSC counter will have a value 18 (90/5).

##### 20.21.16.4.2 Procedure

- a) The MS is switched on. On carrier 1 valid layer 3 messages shall be sent in the paging blocks, but not paging the MS (idle paging). On carrier 2 the MS is paged continuously in all paging blocks.
- b) After 40 s the SS sends corrupted data (using random data, wrong parity bits see 3GPP TS 05.03, subclauses 4.3 and 4.1.2 or other lower layer error) in four successive paging blocks to carrier 1 and then reverts to sending normal data.

NOTE 1: Sending corrupted, i.e. non-decodable data on four successive paging blocks should decrease the DSC to 2.

- c) The SS monitors all accesses on both carriers for 30 s.
- d) The SS sends corrupted data in five successive paging blocks to carrier 1 and then reverts to sending normal data.

NOTE 2: Sending random, data on five successive paging blocks should decrease the DSC to < 0 and cause a cell reselection.

- e) The SS monitors all accesses on both carriers for 30 s.

## 20.21.16.5 Test requirements

- 1) There shall be no access to carrier 2 in test steps a) and c).
- 2) The MS shall access on carrier 2 at test step e) within 15 s.

## 20.21.17 R-GSM cell selection if no suitable cell found in 10 s

## 20.21.17.1 Definition and applicability

See conformance requirement.

## 20.21.17.2 Conformance requirement

If no suitable cell is found in cell reselection process within 10 s, the cell selection algorithm of 3GPP TS 03.22 shall be performed, 3GPP TS 05.08; subclause 6.6.2.

## 20.21.17.3 Test purpose

To verify that the MS fulfils the conformance requirement.

## 20.21.17.4 Method of test

## 20.21.17.4.1 Initial conditions

One BCCH carrier is established with the system information contents of table 20.21.1.

Parameters changed from Default values table 20.21.1.

| Parameter                                   | Carrier 1 | Carrier 2 | Carrier 3 | Carrier 4 | Carrier 5 | Carrier 6 |
|---------------------------------------------|-----------|-----------|-----------|-----------|-----------|-----------|
| RF signal level<br>(dB $\mu$ V emf() / dBm) | 43 / -70  | OFF       | OFF       | OFF       | OFF       | OFF       |
| C1 = C2                                     | 20        |           |           |           |           |           |

## 20.21.17.4.2 Procedure

- a) The MS is switched on. Idle paging is sent on carrier 1.
- b) After the MS indicates service the SS reduces the transmit level of carrier 1 to 13 dB $\mu$ V emf() (so that C1 of carrier 1 becomes -10) and turns on a new carrier (carrier 2) at a level of 33 dB $\mu$ V emf(). Carrier 2 shall not be in the MS BA list (i.e. it shall not be one of the carriers that MS has been monitoring after camped on carrier 1).
- c) The SS shall monitor all accesses on carriers 1 and 2 for 60 s.

NOTE: The access on carrier 2 should not take longer than 50 s. (5 s to rxlev averages, 5 s for C1 < 0 duration, 10 s for searching another suitable cell, 30 s for cell selection), 60 s is a safe time to wait.

## 20.21.17.5 Test requirements

The MS shall access on carrier 2 at test step c) within 60 s.

## 20.21.18 R-GSM cell reselection due to MS rejection "Roaming not allowed in this LA"

## 20.21.18.1 Definition and applicability

While camped on a cell of the selected PLMN the MS may need to select a different cell in order to fulfil the normal service state. This ensures that the MS is camped on a cell from which it can reliably decode downlink data and with which it has a high probability of communications on the uplink.

The MS looks for suitable neighbour cells which satisfies 4 constraints including that It should not be in an LA which is in the list of "forbidden LAs for roaming".

#### 20.21.18.2 Conformance requirement

1. To prevent repeated attempts to have roaming service on a not allowed LA, when the MS is informed that an LA is forbidden, the LA is added to a list of "forbidden LAs for roaming" which is stored in the MS, 3GPP TS 03.22, subclause 3.1.
2. If the MS has received the cause "Roaming not allowed in this LA", in response to a LU attempt, the Network Selection Procedure shall be started, 3GPP TS 03.22; subclause 4.3.3 L3, 3GPP TS 04.08 / 3GPP TS 24.008; subclause 4.4.4.7.
3. The MS can only perform camping on a suitable cell, which:
  - should not be in an LA which is in the list of "forbidden LAs for roaming" 3GPP TS 03.22, subclause 3.2.1.

NOTE: LA stands for "Location Area" and LU stands for "Location Update".

#### 20.21.18.3 Test purpose

1. To verify that if an LU is rejected with cause "Roaming not allowed in this LA", that the LAI of that cell is written into a forbidden list which prevents the MS from camping onto any cell in that LA.
2. To verify that if the MS has received the cause "Roaming not allowed in this LA", in response to a LU attempt, the Network Selection Procedure is initiated. This is verified indirectly by test purpose 3, in that the new LA is accessed as part of cell selection, hence CRH is disregarded.
3. To verify that if an LU is rejected, when attempting LU in a LA with LAI = LAI1, with cause "Roaming not allowed in this LA" and only cells of the selected PLMN are available, the MS will only camp and attempt LU in any LA with LAI > LAI1.

#### 20.21.18.4 Method of test

##### 20.21.18.4.1 Initial conditions

Parameters changed from Default values table 20.21.1.

| Parameter                              | Carrier 1    | Carrier 2    | Carrier 3 | Carrier 4 | Carrier 5 | Carrier 6 |
|----------------------------------------|--------------|--------------|-----------|-----------|-----------|-----------|
| RF Signal Level<br>(dBμV emf() / dBm)  | 63 / -50     | 53 / -60     | OFF       | OFF       | OFF       | OFF       |
| RXLEV_ACCESS_MIN<br>(dBμV emf() / dBm) | 23 / -90     | 23 / -90     |           |           |           |           |
| MNC                                    | MNC <> HPLMN | MNC <> HPLMN |           |           |           |           |
| MCC                                    | MCC of HPLMN | MCC of HPLMN |           |           |           |           |
| CRH                                    | 0            | 0            |           |           |           |           |
| LAC                                    | H1111        | H2222        |           |           |           |           |
| ATT                                    | 1            | 1            |           |           |           |           |
| C1                                     | 40           | 30           |           |           |           |           |
| C2                                     | 40           | 30           |           |           |           |           |

##### 20.21.18.4.2 Procedure

- a) The MS is switched on. Idle paging is sent on all carriers.
- b) The SS monitors all RA requests from MS on carriers 1 and 2.
- c) When the MS performs an IMSI attach onto carrier 1, the SS shall reject it with cause "Roaming not allowed in this LA".
- d) The SS shall accept any LU on carrier 2.

- e) The SS monitors all RA requests from MS on carriers 1 to 2.

#### 20.21.18.5 Test requirements

- 1) The MS should respond on carrier 1 within 33 s of switch on.
- 2) After LU reject, the MS shall initiate the Network Selection Procedure and access onto Carrier 2 as part of cell selection within 33 s from returning to idle mode after the LU reject.

NOTE: The timing requirement in b) is given only for testing purposes only. No timing requirements are defined for the Network Selection Procedure, but the time allowed for cell selection (see 20.21.1) should be adequate.

- 3) After the LU reject on carrier 1, there shall be no more access attempts on this carrier.

### 20.21.19 R-GSM cell selection on release of SDCCH and TCH

#### 20.21.19.1 Definition and applicability

#### 20.21.19.2 Conformance requirement

1. When the SS releases a TCH or SDCCH and returns to idle mode, it shall, as quickly as possible camp on the BCCH carrier of the cell whose channel has just been released. If the full BCCH data for that cell was not decoded in the preceding 30 s, the MS shall then attempt to decode the full BCCH data. Until the MS has decoded the BCCH data required for determining the paging group, it shall also monitor all paging blocks on timeslot 0 of the BCCH carrier for possible paging messages that might address it. If the MS receives a page before having decoded the full BCCH data for the cell, the MS shall store the page and respond once the full BCCH data has been decoded, provided that the cell is not barred and the MSs access class is allowed. 3GPP TS 05.08, subclause 6.7.

#### 20.21.19.3 Test purpose

1. To verify that on release of a TCH or an SDCCH, the MS camps as quickly as possible on the BCCH carrier of the cell whose channel has just been released.

NOTE: This is implicitly tested by the MS responding to a paging request. The decoding of BCCH data cannot be explicitly tested. However, the MS shall monitor for paging messages which may address it if it decodes the BCCH.

#### 20.21.19.4 Method of test

##### 20.21.19.4.1 Initial conditions

- a) Parameters changed from default values in table 20.21.1.

| Parameter                              | Carrier 1 | Carrier 2 | Carrier 3 | Carrier 4 | Carrier 5 | Carrier 6 |
|----------------------------------------|-----------|-----------|-----------|-----------|-----------|-----------|
| RF Signal Level<br>(dBmV emf() / dBm)  | 53 / -60  | 33 / -80  | OFF       | OFF       | OFF       | OFF       |
| RXLEV_ACCESS_MIN<br>(dBmV emf() / dBm) | 23 / -90  | 23 / -90  |           |           |           |           |
| BS_PA_MFRMS                            | 2         | 2         |           |           |           |           |
| ATT                                    | 1         |           |           |           |           |           |
| C1                                     | 30        | 10        |           |           |           |           |
| C2                                     | 30        | 10        |           |           |           |           |

- b) Carrier 1 is configured to have a combined control channel.
- c) Carrier 2 is configured to have a non combined control channel.

#### 20.21.19.4.2 Test procedure

- a) The SS activates the carriers. No paging messages are transmitted on carrier 1 or carrier 2.
- b) The MS is switched on.
- c) In response to the MS access for IMSI attach, the SS allocates a combined SDDCH/4, accepts the IMSI attach procedure and then releases the link. After 0,5 s but within 1 s of transmitting the UA frame on completion of the IMSI attach procedure, the SS transmits a single PAGING REQUEST in the appropriate paging block of the MS on carrier 1.
- d) When the MS responds to paging, the SS establishes a call on a traffic channel.
- e) The SS increases the level of carrier 2 to 63 dBmV emf().
- f) After 10 s the SS performs a handover to another TCH, with the parameters of carrier 2 indicated in the CELL DESCRIPTION information element of the HANDOVER COMMAND message.
- g) After a further 10 s, the SS clears down the call. After 0,5 s but within 1 second of transmitting the UA frame, the SS transmits a single PAGING REQUEST on carrier 2 in the appropriate paging block of the MS.

#### 20.21.19.5 Test requirements

- 1) After step b) the MS shall access in order to commence an IMSI attach procedure on carrier 1 within 33 s.
- 2) In step c), the MS shall respond to paging within 3 seconds of transmitting the PAGING REQUEST.
- 3) In step g), the MS shall respond to paging within 3 seconds of transmitting the PAGING REQUEST.

## 20.22 GPRS Cell Selection and Reselection

The absolute accuracy of the MS signal level measurements is assumed to be  $\pm 6$  dB. A difference of at least 8 dB is allowed for cases of discrimination between C1, C31, C32 values and 0.

The relative accuracy of the MS signal level measurements is assumed to be  $\pm 3$  dB for the signal levels used in the tests of this subclause. A difference of at least 5 dB is allowed for cases of discrimination between C1 and C31 and C32 values on different carriers.

NOTE 1: The accuracy of MS signal level measurements is specified in 3GPP TS 05.08. For all of the tests in this subclause, the signal levels used are greater than 1 dB above reference sensitivity level.

NOTE 2: The tolerance on timers specified in 3GPP TS 05.08 is  $\pm 10$  % except for PENALTY\_TIME where it is  $\pm 2$  s. In the tests of this subclause, the test requirements include these tolerances. Consequently, the times stated in the test requirement sometimes differ from the corresponding timer in the conformance requirement.

Where pulsed signals are specified, the SS tolerance on pulse width is  $\pm 2$  % and the SS tolerance on power level  $\pm 1$  dB.

The cell re-selection tests defined in the subclauses 20.22.2 to 20.22.7 apply to the MSs attached to GPRS if a PBCCH exists in the serving cell. The cell re-selection test defined in the subclause 20.22.9 applies to the MSs attached to GPRS when no PBCCH exists in the serving cell. Otherwise the MS shall perform cell re-selection according to the idle mode procedures defined in clause 6 of 3GPP TS 05.08 and therefore tests defined in clause 20 of TS 51.010 apply.

The support of GPRS shall be indicated in SYSTEM INFORMATION TYPE 3 message. In addition, the support of GPRS shall be indicated in either SYSTEM INFORMATION TYPE 4 or SYSTEM INFORMATION TYPE 7 and 8 messages. If GPRS is supported, SYSTEM INFORMATION TYPE 13 message shall be sent. SI 13 message shall not be sent if GPRS is not supported (3GPP TS 04.08 / 3GPP TS 44.018, subclause 3.2.2.1. Additional requirements for the broadcast of system information in a cell supporting GPRS are specified in 3GPP TS 04.60. The GPRS support is indicated by the presence of the field GPRS Indicator in the SI Rest Octets (3GPP TS 04.08 / 3GPP TS 44.018, subclauses 10.5.2.34; 10.5.2.35, 10.5.2.36 and 10.5.2.37).

The following definitions are applicable to tests 20.22.1 to 20.22.28:

- Carrier X supports GPRS : the SS includes the field GPRS Indicator in SI 3 Rest Octets and in SI 4 Rest Octets.



- The SS enables GPRS on carrier X : the SS starts including the field GPRS Indicator in SI 3 Rest Octets and in SI 4 Rest Octets.
- The SS disables GPRS on carrier X : the SS stops including the field GPRS Indicator in SI 3 Rest Octets and in SI 4 Rest Octets.

Unless otherwise stated in the method of test, in all of the tests of this subclause:

- The SIM is in the idle updated state in the default registration area with a TMSI and PTMSI assigned at the beginning of each test.
- Where MS paging is specified within a test, TMSI is to be used on CCCH and PTMSI on PCCCH
- All carriers support GPRS on BCCH without a separate PBCCH channel.
- The Scheduling of Packet System information should be such that a complete set of consistent PSI messages can be decoded within 8 multiframe (8 × 52 frames).
- The Scheduling of System Information should be such that a complete set of consistent SI messages, including SI13 were applicable, can be decoded within 8 multiframe (8 × 51 frames).
- The MS is configured to automatically attach to GPRS at switch on by using the PICS/PIXIT Statement "Automatic GPRS attach procedure at switch on or power on Yes/No" as in GPRS Attach procedure tests (see subclause 44.2.1). For MS that does attach at power on, the SS shall accept access request with cause 'MM procedure' in the case of PRACH and 'one phase access' in the case of RACH in determining test verdict where applicable.

Table 20.22.1: Default values of the system information fields

| Parameter               | 3GPP TS 04.60 reference | Abbr. | Normal Setting                                                                                                                                                                                                                                                                                                                                                                                                                                                                                                                                                                                                                                                                                                                                                                                                                                                                                                                                                                                                                                   |
|-------------------------|-------------------------|-------|--------------------------------------------------------------------------------------------------------------------------------------------------------------------------------------------------------------------------------------------------------------------------------------------------------------------------------------------------------------------------------------------------------------------------------------------------------------------------------------------------------------------------------------------------------------------------------------------------------------------------------------------------------------------------------------------------------------------------------------------------------------------------------------------------------------------------------------------------------------------------------------------------------------------------------------------------------------------------------------------------------------------------------------------------|
| PRIORITY_CLASS          | 11.2.20                 | PC    | 1                                                                                                                                                                                                                                                                                                                                                                                                                                                                                                                                                                                                                                                                                                                                                                                                                                                                                                                                                                                                                                                |
| C31_HYST                | 11.2.20                 | C31H  | 0                                                                                                                                                                                                                                                                                                                                                                                                                                                                                                                                                                                                                                                                                                                                                                                                                                                                                                                                                                                                                                                |
| RA_RESELECT_HYSTERESIS  | 11.2.20                 | RARH  | 0 dB                                                                                                                                                                                                                                                                                                                                                                                                                                                                                                                                                                                                                                                                                                                                                                                                                                                                                                                                                                                                                                             |
| HCS_THR                 | 11.2.20                 | HT    | -110dBm                                                                                                                                                                                                                                                                                                                                                                                                                                                                                                                                                                                                                                                                                                                                                                                                                                                                                                                                                                                                                                          |
| GPRS_RESELECT_OFFSET    | 11.2.20                 | GRO   | 0 dB                                                                                                                                                                                                                                                                                                                                                                                                                                                                                                                                                                                                                                                                                                                                                                                                                                                                                                                                                                                                                                             |
| NC_REPORTING_PERIOD_I   | 11.2.23                 | RP    | 61.44s                                                                                                                                                                                                                                                                                                                                                                                                                                                                                                                                                                                                                                                                                                                                                                                                                                                                                                                                                                                                                                           |
| NETWORK_CONTROL_ORDER   | 11.2.23                 | NCO   | NCO                                                                                                                                                                                                                                                                                                                                                                                                                                                                                                                                                                                                                                                                                                                                                                                                                                                                                                                                                                                                                                              |
| GPRS_CELL_RESELECT_HYST | 11.2.20                 | GCRH  | 0 dB                                                                                                                                                                                                                                                                                                                                                                                                                                                                                                                                                                                                                                                                                                                                                                                                                                                                                                                                                                                                                                             |
| GPRS_TEMPORARY_OFFSET   | 11.2.20                 | GTO   | 0 db                                                                                                                                                                                                                                                                                                                                                                                                                                                                                                                                                                                                                                                                                                                                                                                                                                                                                                                                                                                                                                             |
| GPRS_PENALTY_TIME       | 11.2.20                 | GPT   | 10s                                                                                                                                                                                                                                                                                                                                                                                                                                                                                                                                                                                                                                                                                                                                                                                                                                                                                                                                                                                                                                              |
| SPLIT_PG_CYCLE          | 5.5.1.5                 | SPGC  | 0                                                                                                                                                                                                                                                                                                                                                                                                                                                                                                                                                                                                                                                                                                                                                                                                                                                                                                                                                                                                                                                |
| GPRS_MS_TXPWR_MAX_CCH   | 11.2.20                 | GMTMC | Max. output power of MS                                                                                                                                                                                                                                                                                                                                                                                                                                                                                                                                                                                                                                                                                                                                                                                                                                                                                                                                                                                                                          |
| GPRS_RXLEV_ACCESS_MIN   | 11.2.20                 | GRAM  | -90 dBm                                                                                                                                                                                                                                                                                                                                                                                                                                                                                                                                                                                                                                                                                                                                                                                                                                                                                                                                                                                                                                          |
| C32_QUAL                | 11.2.20                 | C32Q  | 0                                                                                                                                                                                                                                                                                                                                                                                                                                                                                                                                                                                                                                                                                                                                                                                                                                                                                                                                                                                                                                                |
| BA(GPRS) ARFCN          | 11.2.20                 | BA    | All 0 except:<br>For GSM 450 ARFCNs 259, 263, 269, 275, 279, 283, 287, 292, broadcast in PACKET SYSTEM INFORMATION type 3 and 3bis<br>For GSM 480 ARFCNs 306, 310, 316, 322, 326, 330, 334, 339, broadcast in PACKET SYSTEM INFORMATION type 3 and 3bis<br>For GSM 750 ARFCNs 441, 446, 452, 455, 461, 462, 466, 470, 477, 485, 493, 511, 207,219, 251, broadcast in PACKET SYSTEM INFORMATION type 3 and 3bis<br>For GSM 850 ARFCNs 130, 136, 145, 152, 168, 170, 176, 177, 181, 185, 189, 193, 197, 207,219, 251, broadcast in PACKET SYSTEM INFORMATION type 3 and 3bis<br>For GSM900, both P-GSM and E-GSM ARFCNs are broadcast:<br>GSM ARFCNs 3, 9, 18, 25, 41, 43, 49, 50, 54, 58, 62, 66, 70, 80, 92, 124, broadcast in PACKET SYSTEM INFORMATION type 3 and 3bis<br>E-GSM ARFCNs 985, 989, 995, 1010, 1014 broadcast in PACKET SYSTEM INFORMATION type 3 and 3bis<br>For DCS1800 ARFCNs 512, 543, 568, 589, 602, 641, 662, 683, 696, 711, 732, 754, 794, 851, 870, 871, 872, 884 broadcast in PACKET SYSTEM INFORMATION TYPE 3 and 3bis. |
|                         |                         |       | For GSM1900 ARFCNs 512, 543, 568, 589, 602, 629, 641, 653, 662, 683, 696, 711, 727, 732, 754, 777, 794, 809 broadcast in PACKET SYSTEM INFORMATION TYPE 3 and 3bis                                                                                                                                                                                                                                                                                                                                                                                                                                                                                                                                                                                                                                                                                                                                                                                                                                                                               |

## 20.22.1 Cell selection

### 20.22.1.1 Definition and applicability

Cell selection is a process in which an MS, whenever a new PLMN is selected, attempts to find a suitable cell of that PLMN to camp on. Two methods of searching for a suitable cell are possible, normal cell selection and stored list cell selection. The process ensures that the MS is camped on a cell from which it can reliably decode downlink data and with which it has a high probability of communications on the uplink. Once the MS is camped on a cell, access to the network is allowed.

## 20.22.1.2 Conformance requirement

1. The MS shall be able to select the strongest cell within 30 s of switch on. This assumes a valid SIM, with PIN disabled and ideal radio conditions, 3GPP TS 05.08, subclause 6.1.
2. There are various requirements that a cell must satisfy before an MS can perform normal camping on it:
  - 2.1 (i) It should be a cell of the selected PLMN
  - 2.2 (ii) It should not be "barred" (see subclause 3.5.1)
  - 2.3 (iii) It should not be in an LA which is in the list of "forbidden LAs for roaming";
  - 2.4 (iv) The radio path loss between MS and BTS must be below a threshold set by the PLMN operator. This is estimated as shown in subclause 3.6. 3GPP TS 03.22, subclause 3.2.1.

NOTE: Criteria 2.3 (iii) is not applicable for Cell Selection.

3. Initially the MS looks for a cell which satisfies these 4 constraints ("suitable cell") by checking cells in descending order of received signal strength. If a suitable cell is found, the MS camps on it, 3GPP TS 03.22, subclause 3.2.1.
4. The MS shall be able to calculate correctly the path loss criterion parameter C1, used for cell selection and reselection, 3GPP TS 05.08, subclause 6.4.

## 20.22.1.3 Test purpose

1. To verify that the MS meets conformance requirement 1. even when one of the other cells supports GPRS.
2. To verify that:
  - 2.1 The MS does not select a cell of a PLMN, which is not the selected PLMN.
  - 2.2 The MS does not select a cell which is "barred".
  - 2.4 The MS does not select a cell with  $C1 < 0$ .
3. To verify that the MS selects suitable cells in descending order of received signal strength.
4. To verify that the MS does not select a cell with  $C1 < 0$ .

## 20.22.1.4 Method of test

## 20.22.1.4.1 Initial conditions

Parameters changed from the default values in table 20.22.1.

| Parameter              | Carrier 1 | Carrier 2 | Carrier 3             | Carrier 4 | Carrier 5 | Carrier 6 |
|------------------------|-----------|-----------|-----------------------|-----------|-----------|-----------|
| RF Signal Level (dBm)  | -75       | -80       | -70                   | -60       | -70       | -80       |
| CBA                    | 0         | 0         | 0                     | 1         | 0         |           |
| RXLEV_ACCESS_MIN (dBm) | -90       |           | -90                   | -90       | -60       |           |
| GPRS_RXLEV_ACCESS_MIN  |           | -90       |                       |           |           | -90       |
| MNC                    |           |           | 01 (011 for PCS 1900) |           |           |           |
| MCC                    |           |           | 002                   |           |           |           |
| C1                     | 15        | 10        | 20                    | 30        | -10       |           |

NOTE 1: For an E-GSM MS carrier 1 and carrier 5 ARFCNs are chosen in the E-GSM band, carrier 3 and carrier 4 ARFCNs in the P-GSM band.

NOTE 2: Carrier 2 is the BCCH carrier which broadcasts the position of the PBCCH channel in the cell (carrier 6).

NOTE 3: Carriers 1, 3, 4 and 5 do not support GPRS.

#### 20.22.1.4.2 Procedure

- a) The SS activates and pages on the MS on all carriers. All Carriers are monitored for RA requests from the MS.
- b) The MS is switched on.

#### 20.22.1.5 Test requirements

- 1) After step b), the first response from the MS shall be on carrier 1 within 33 s. There shall be no response from the MS on any other carrier.

### 20.22.2 Cell reselection in Packet Idle mode

#### 20.22.2.1 Definition and applicability

This test is applicable for all types of GPRS mobiles.

#### 20.22.2.2 Conformance requirement

1. At least for every new sample or every second, whichever is the greatest, the MS shall update RLA\_P and calculate the value of C1, C31 and C32 for the serving cell and the non-serving cells; 3GPP TS 05.08, subclause 10.1.2 The MS shall make a cell re-selection if:

- (i) The path loss criterion parameter (C1) for the serving cell falls below zero.
- (ii) A non-serving suitable cell (see 3GPP TS 03.22) is evaluated to be better than the serving cell. The best cell is the cell with the highest value of C32 among:
  - those cells that have the highest PRIORITY\_CLASS among those that fulfil the criterion  $C31 \geq 0$ ; or
  - all cells, if no cells fulfil the criterion  $C31 \geq 0$ .

If the parameter C32\_QUAL is set, positive GPRS\_RESELECT\_OFFSET values shall only be applied to the neighbour cell with the highest RLA\_P value of those cells for which C32 is compared above.

PRIORITY\_CLASS and C32\_QUAL are broadcast on PBCCH of the serving cell.

When evaluating the best cell, the following hysteresis values shall be subtracted from the C32 value for the neighbour cells:

- in standby state, if the new cell is in the same routing area: 0.
- in ready state, if the new cell is in the same routing area:
  - GPRS\_CELL\_RESELECT\_HYSTERESIS. If the parameter C31\_HYST is set,;
  - GPRS\_CELL\_RESELECT\_HYSTERESIS shall also be subtracted from the C31 value for the neighbour cells.
- in standby or ready state, if the new cell is in a different routing area:
  - RA\_RESELECT\_HYSTERESIS.
- in case of a cell re-selection occurred within the previous 15 s: 5 dB.
  - GPRS\_CELL\_RESELECT\_HYSTERESIS, C31\_HYST and RA\_RESELECT\_HYSTERESIS are broadcast on PBCCH of the serving cell.

#### 20.22.2.3 Test purpose

To verify that the MS reselects the correct cell based on the C32 parameter when GPRS\_RESELECT\_OFFSET, TEMPORARY\_OFFSET and PENALTY\_TIME parameters are transmitted in the System information messages.

1. To verify MS does not reselect on the basis of C31 as there are no HCS threshold values transmitted in the System information messages.

#### 20.22.2.4 Method of test

##### 20.22.2.4.1 Initial conditions

Parameters changed from the default values in table 20.22.1.

| Parameter                   | Carrier 1 | Carrier 2 | Carrier 3 | Carrier 4 | Carrier 5 | Carrier 6 |
|-----------------------------|-----------|-----------|-----------|-----------|-----------|-----------|
| RF Signal Level (dBm)       | -65       | -60       | -70       | -65       | -60       | -70       |
| GPRS_RXLEV_ACCESS_MIN (dBm) | -85       | -90       | -100      | -85       | -90       | -100      |
| GPT                         |           |           |           | 40 s      |           |           |
| GRO                         |           | -20 dB    |           | 20 dB     |           | -20 dB    |
| GTO                         |           |           |           | 20 dB     |           |           |
| C1                          | 20        |           | 30        | 20        | 30        | 30        |
| C32                         | 20        |           | 10        | 20-40     | 30        | 10        |

NOTE 1: The BA(GPRS) list only contains the ARFCNs of the carriers used during the test.

NOTE 2: The HCS structure is omitted from the packet system information messages.

NOTE 3: Carrier 5 is the BCCH carrier which broadcasts the position of the PBCCH channel in the cell (Carrier 2).  
Carrier 3 is the BCCH carrier which broadcasts the position of the PBCCH channel in the cell (Carrier 6).  
Carrier 1 is the BCCH carrier which broadcasts the position of the PBCCH channel in the cell (Carrier 4).

#### 20.22.2.4.2 Procedure

- a) The SS activates carriers 2 and 5. The MS is paged on carriers 2 and 5.
- b) The MS is switched on.
- c) The SS activates carriers 1, 4, 3 and 6. The MS is paged on carriers 1, 4, 3 and 6. The SS monitors carriers 4 and 6 for RA requests from the MS.

#### 20.22.2.5 Test Requirements

- 1) After step b) the SS should ensure that the MS final state is in Packet Idle mode on carrier 2.
- 2) After step c) there should be no response on carrier 4 within 38 s of activating the carrier but MS should respond on carrier 4 within 50 s plus Max{5 s, 5 consecutive paging blocks of that MS } of activating the carrier.

NOTE: Minimum time of 38 s set by penalty timer on carrier 4 less 2 s tolerance. Maximum time includes 40 s + 2 s tolerance for expiry of penalty timer on carrier 4, 2 s to decode BCCH on carrier 1 (taking into account the Scheduling of System Information requirement from setion 20.22), 2 s to decode PBCCH on carrier 4 (taking into account the Scheduling of Packet System Information requirement from setion 20.22), 1 s for reselection, since the MS will already have running averages on carrier 1, when the penalty timers expire, additional time for update of NB-list in the mobile, allow at least 50 s plus Max{5 s, 5 consecutive paging blocks of that MS }.

### 20.22.3 Priority of cells

#### 20.22.3.1 Definition and applicability

This test is applicable for all types of GPRS mobiles.

### 20.22.3.2 Conformance requirement

At least for every new sample or every second, whichever is the greatest, the MS shall update  $RLA\_P$  and calculate the value of  $C1$ ,  $C31$  and  $C32$  for the serving cell and the non-serving cells; 3GPP TS 05.08, subclause 10.1.2. The MS shall make a cell re-selection if:

- (i) The path loss criterion parameter ( $C1$ ) for the serving cell falls below zero.
- (ii) A non-serving suitable cell (see 3GPP TS 03.22) is evaluated to be better than the serving cell. The best cell is the cell with the highest value of  $C32$  among:
  - those cells that have the highest  $PRIORITY\_CLASS$  among those that fulfil the criterion  $C31 \geq 0$ ; or
  - all cells, if no cells fulfil the criterion  $C31 \geq 0$ .

If the parameter  $C32\_QUAL$  is set, positive  $GPRS\_RESELECT\_OFFSET$  values shall only be applied to the neighbour cell with the highest  $RLA\_P$  value of those cells for which  $C32$  is compared above.

$PRIORITY\_CLASS$  and  $C32\_QUAL$  are broadcast on PBCCH of the serving cell.

When evaluating the best cell, the following hysteresis values shall be subtracted from the  $C32$  value for the neighbour cells:

- in standby state, if the new cell is in the same routing area: 0.
- in ready state, if the new cell is in the same routing area:
  - $GPRS\_CELL\_RESELECT\_HYSTERESIS$ . If the parameter  $C31\_HYST$  is set;
  - $GPRS\_CELL\_RESELECT\_HYSTERESIS$  shall also be subtracted from the  $C31$  value for the neighbour cells.
- in standby or ready state, if the new cell is in a different routing area:
  - $RA\_RESELECT\_HYSTERESIS$ .
- in case of a cell re-selection occurred within the previous 15 s: 5 dB.
  - $GPRS\_CELL\_RESELECT\_HYSTERESIS$ ,  $C31\_HYST$  and  $RA\_RESELECT\_HYSTERESIS$  are broadcast on PBCCH of the serving cell.

### 20.22.3.3 Test purpose

1. To verify that the MS reselects to the correct cell by calculating  $C31$  correctly when  $C31\_HYST$  is set on the network.

### 20.22.3.4 Method of Test

#### 20.22.3.4.1 Initial Conditions

Parameters changed from the default values in table 20.22.1.

| Parameter                                   | Carrier 1 | Carrier 2 | Carrier 3 | Carrier 4 | Carrier 5 | Carrier 6 |
|---------------------------------------------|-----------|-----------|-----------|-----------|-----------|-----------|
| RF Signal Level (dBm)                       | -60       | -60       | -80       | -64       | -70       | -70       |
| GPRS_RXLEV_ACCESS_MIN (dBm)<br>C31_HYST = 1 | -100      |           | -100      | -92       | -100      | -102      |
| Priority Class                              | 3         |           | 3         | 3         | 3         | 1         |
| GRO                                         |           |           | 10        | 4         | 10        | 16        |
| HCS_THR                                     | -90       |           | -70       | -80       | -86       | -86       |
| GCRH                                        | 6         |           |           |           |           |           |
| C1                                          | 40 to 15  |           | 20        | 28        | 30        | 32        |
| C31                                         | 30 to 5   |           | -16       | 10        | 10        | 10        |
| C32                                         | 40 to 15  |           | 24        | 26        | 34        | 42        |

NOTE 1: GRO = GPRS\_RESELECT\_OFFSET, GCRH = GPRS\_CELL\_RESELECT\_HYSTERESIS, RARH = RA\_RESELECT\_HYSTERESIS.

NOTE 2: The BA(GPRS) list only contains the ARFCNs of the carriers used during the test. The HCS structure is transmitted in the Packet system information messages.

NOTE 3: Carrier 1 is the BCCH carrier which broadcasts the position of the PBCCH channel in the cell (carrier 2.)

NOTE 4: Carrier 2 (PBCCH) broadcasts settings for carriers 3 to 6. Calculations of C31 and C32 are based on the MS attached to carrier 2.

#### 20.22.3.4.2 Procedure

- The MS is switched on and completes GPRS Attach procedure (ready timer deactivated) on carrier 2.
- The SS waits 10 s.
- The RF level of carriers 1 and 2 are reduced to -85 dBm (C1 = decreases to 15).

#### 20.22.3.5 Test Requirements

After step c) the MS should respond on carrier 5. (Carrier 3 should be rejected as  $C31 < 0$ , carrier 6 has a lower priority class than carrier 4 and carrier 5 so is rejected, even though  $C32 = 40$ , out of carrier 4 and 5, carrier 5 has highest C32 value.

NOTE: Time allowed includes Max{5s, 5 consecutive paging blocks of the MS} for MS to determine C32 on neighbour cell is higher, 2 seconds to decode BCCH, 2 sec to decode PSII and 1 sec for re-selection.

### 20.22.4 Cell re-selection with cells in different routing area

#### 20.22.4.1 Definition and applicability

This test is applicable for all types of GPRS mobiles.

#### 20.22.4.2 Conformance requirement

At least for every new sample or every second, whichever is the greatest, the MS shall update RLA\_P and calculate the value of C1, C31 and C32 for the serving cell and the non-serving cells; 3GPP TS 05.08, subclause 10.1.2. The MS shall make a cell re-selection if:

- The path loss criterion parameter (C1) for the serving cell falls below zero.
- A non-serving suitable cell (see 3GPP TS 03.22) is evaluated to be better than the serving cell. The best cell is the cell with the highest value of C32 among;
  - those cells that have the highest PRIORITY\_CLASS among those that fulfil the criterion  $C31 \geq 0$ ; or
  - all cells, if no cells fulfil the criterion  $C31 \geq 0$ .

If the parameter C32\_QUAL is set, positive GPRS\_RESELECT\_OFFSET values shall only be applied to the neighbour cell with the highest RLA\_P value of those cells for which C32 is compared above.

PRIORITY\_CLASS and C32\_QUAL are broadcast on PBCCH of the serving cell.

When evaluating the best cell, the following hysteresis values shall be subtracted from the C32 value for the neighbour cells:

- in standby state, if the new cell is in the same routing area: 0.
- in ready state, if the new cell is in the same routing area:
  - GPRS\_CELL\_RESELECT\_HYSTERESIS. If the parameter C31\_HYST is set;
  - GPRS\_CELL\_RESELECT\_HYSTERESIS shall also be subtracted from the C31 value for the neighbour cells.
- in standby or ready state, if the new cell is in a different routing area:
  - RA\_RESELECT\_HYSTERESIS.
- in case of a cell re-selection occurred within the previous 15 s: 5 dB.
- GPRS\_CELL\_RESELECT\_HYSTERESIS, C31\_HYST and RA\_RESELECT\_HYSTERESIS are broadcast on PBCCH of the serving cell.

#### 20.22.4.3 Test purpose

To verify that the MS reselects to the correct cell by calculating C32 correctly when one of the cells is in a different routing area.

#### 20.22.4.4 Method of Test

##### 20.22.4.4.1 Initial Conditions

Parameters changed from the default values in table 20.22.1.

| Parameter                   | Carrier 1 | Carrier 2 | Carrier 3 | Carrier 4 | Carrier 5 | Carrier 6 |
|-----------------------------|-----------|-----------|-----------|-----------|-----------|-----------|
| RF Signal Level (dBm)       | -60       | -60       | -70       | -70       | -70       | -70       |
| RA COLOUR                   | 1         |           | 1         |           |           | 2         |
| GPRS_RXLEV_ACCESS_MIN (dBm) | -100      |           | -100      |           |           | -100      |
| GRO                         |           |           | 4         |           |           | 6         |
| GCRH                        | 4         |           |           |           |           |           |
| RARH                        | 14        |           |           |           |           |           |
| C1                          | 40        |           | 30        |           |           | 30        |
| C32                         | 40        |           | 34        |           |           | 22        |

NOTE 1: GRO = GPRS\_RESELECT\_OFFSET, GCRH = GPRS\_CELL\_RESELECT\_HYSTERESIS, RARH = RA\_RESELECT\_HYSTERESIS.

NOTE 2: The BA(GPRS) list only contains the ARFCNs of the carriers used during the test. The HCS structure is omitted from the packet system information messages on all the cells. Therefore C31 is not used.

NOTE 3: Carrier 1 is the BCCH carrier which broadcasts the position of the PBCCH channel in the cell (carrier 2)  
Carrier 3 is the BCCH carrier which broadcasts the position of the PBCCH channel in the cell (carrier 4)  
Carrier 6 is the BCCH carrier which broadcasts the position of the PBCCH channel in the cell (carrier 5).

NOTE 4: The calculated values of C32 are based on the MS attached to Carrier 2



#### 20.22.4.4.2 Procedure

- a) The MS is switched on and completes GPRS Attach procedure (ready timer deactivated) on carrier 2.
- b) The SS waits 10 s.
- c) The RF level of carriers 1 and 2 are reduced to -85 dBm (C1 = decreases to 15).

#### 20.22.4.5 Test Requirements

After step c) the MS should respond on carrier 4. (Carrier 5 C32=22 if RA\_RESELECT\_HYSTERESIS is used correctly by MS otherwise it will be 36 and MS will select carrier 5 incorrectly)

Note: Time allowed includes Max{5s, 5 consecutive paging blocks of the MS} for MS to determine C32 on neighbour cell is higher, 2 seconds to decode BCCH, 2 sec to decode PSII, 2 sec to decode PBCCH and 1 sec for re-selection.

### 20.22.5 Network controlled Cell re-selection in Transfer Mode

#### 20.22.5.1 Definition and applicability

This test is applicable for all types of GPRS mobiles.

#### 20.22.5.2 Conformance requirement

1. A cell re-selection command may be sent from the network to an MS. When the MS receives the command, it shall immediately re-select the cell according to the included cell description and change the network control mode according to the command (3GPP TS 04. 60, GSM05.08, subclause 10.1.4).

#### 20.22.5.3 Test purpose

To verify the MS can correctly interpret the network control commands and reselect to the correct cell.

#### 20.22.5.4 Method of Test

##### 20.22.5.4.1 Initial Conditions

Parameters changed from the default values in table 20.22.1.

| Parameter                   | Carrier 1 | Carrier 2 | Carrier 3 | Carrier 4 | Carrier 5 |
|-----------------------------|-----------|-----------|-----------|-----------|-----------|
| RF Signal Level (dBm)       | -60       | -60       | -80       | -70       | -70       |
| GPRS_RXLEV_ACCESS_MIN (dBm) | -100      | -100      | -100      | -100      | -100      |
| NETWORK_CONTROL_ORDER       | NC2       | NC2       | NC0       | NC2       | NC2       |
| NC_REPORTING PERIOD_T (s)   | 0,96      | 0,96      |           | 0,96      | 0,96      |
| C1                          | 40-20     |           | 20-40     | 30        |           |
| C32                         | 40-20     |           | 20-40     | 30        |           |

NOTE 1: The HCS structure is omitted from the packet system information messages on all the cells. Therefore C31 is not used.

NOTE 2: Carrier 1 is a BCCH carrier which broadcasts the position of the PBCCH channel in the cell (carrier 2) and Carrier 4 is a BCCH carrier which broadcasts the position of the PBCCH channel in the cell (carrier 5).

#### 20.22.5.4.2 Procedure

- a) The MS is switched on and completes GPRS Attach procedure (ready timer deactivated) on carrier 2.
- b) The RF level of carriers 1 and 2 are reduced to -80 dBm. (C32 becomes 20).

- c) The SS waits 15 s after the RF level of carriers 1 and 2 are reduced before sending Packet Cell Change Order, with the IMMEDIATE\_REL bit set to FALSE, to the MS to select carrier 4. The MS shall complete Cell Update procedure on carrier 4.
- d) The RF level of carrier 3 is increased to -60 dBm. (C32 becomes 40).
- e) The SS waits 15 s after increasing the RF level of carrier 3 before the Network Control Order is changed to NC0 on carriers 4 and 5 by sending Packet Measurement Order.

#### 20.22.5.5 Test Requirements

- 1) After step b) there should be no response on carriers 3, 4 or 5.
- 2) After step c) there should be a response on carrier 4  
 Note: Time allowed includes Max{5s, 5 consecutive paging blocks of the MS} for MS to determine C32 on neighbour cell, 2 seconds to decode BCCH, 2 sec to decode PSI1, 2 sec to decode PBCCH and 5 sec for re-selection.
- 3) After step d) there should be no response on carriers 1, 2, 3.
- 4) After step e) there should be a response on carrier 3 within 3 s of the SS sending the Packet Measurement Order. (The 3 s = 2 s for BCCH decoding + 1s for re-selection + tolerance.)

### 20.22.6 Cell reselection timings

#### 20.22.6.1 Definition and applicability

This test is applicable for all types of GPRS mobiles.

#### 20.22.6.2 Conformance requirement

At least for every sample or every second, whichever is greatest, the MS shall calculate the value of C1, C31 and C32 for the serving cell and recalculate C1, C31 and C32 values for non serving cells (if necessary). The MS shall make a cell re-selection if:

- i) The path loss criterion parameter (C1) for the serving cells falls below zero.

#### 20.22.6.3 Test purpose

- 1. To verify that the MS meets conformance requirement 6.2 (i) within time allowed.

#### 20.22.6.4 Method of Test

##### 20.22.6.4.1 Initial Conditions

Parameters changed from the default values in table 20.22.1.

| Parameter                   | Carrier 1 | Carrier 2 | Carrier 3 | Carrier 4 |
|-----------------------------|-----------|-----------|-----------|-----------|
| RF Signal Level (dBm)       | -60       | -60       | -70       | -70       |
| GPRS_RXLEV_ACCESS_MIN (dBm) | -90       | -90       | -100      | -100      |
| GRO                         |           |           | -28       |           |
| C1                          | 30        |           | 30        |           |
| C32                         | 30        |           | 2         |           |

NOTE 1: The HCS structure is omitted from the system information messages on all the cells. Therefore C31 is not used.

NOTE 2: Carriers 1 and 3 are the BCCH carriers which broadcast the position of the PBCCH channel in the cell (carriers 2 and 4).

#### 20.22.6.4.2 Procedure

- a) The SS activates carriers 1 and 2. The MS is switched on and brought into Packet Idle Mode on carrier 2.
- b) The SS activates all remaining carriers and pages the MS on carrier 4. The SS starts to monitor carriers 3 and 4 for responses from the MS.
- c) The SS waits 30 s before the RF level of carriers 1 and 2 are reduced to -100 dBm for X seconds, where  $X = \text{repetition of paging blocks in seconds} \times 2$ . (During this period C1 becomes -10). Then the SS raises the level back to -60 dBm. The SS waits 20 s.
- d) The SS reduces the RF level on carriers 1 and 2 to -100dBm.

#### 20.22.6.5 Test Requirements

- 1) After step c) there shall be no access on carrier 3 or carrier 4.
- 2) After step d) there shall be access on carrier 4 within 25 s (allow 20 s for c1 average to reach -10 + 2 s to decode BCCH + 2 s to decode PBCCH).

### 20.22.7 Downlink signalling failure

#### 20.22.7.1 Definition and applicability

This test is applicable for all types of GPRS MSs.

#### 20.22.7.2 Conformance requirement

The downlink signalling failure criterion is based on the downlink signalling failure counter DSC.

1. If DRX period split is supported, DSC shall be initialised to a value equal to the nearest integer to  $\max(10, 90/64 \times \text{SPLIT\_PG\_CYCLE})$  where SPLIT\_PG\_CYCLE is a parameter given by the MS at GPRS attach (see 3GPP TS 05.02).
2. Thereafter, whenever the MS attempts to decode a message in its paging subchannel; if a message is successfully decoded DSC is increased by 1, however never beyond the max value defined in 1.
3. Whenever the MS can not successfully decode a message in its paging subchannel the DSC is decreased by 4.
4. When DSC reaches 0, a downlink signalling failure shall be declared. A downlink signalling failure shall result in cell reselection, 3GPP TS 03.22, subclause 4.5 (ii) and 3GPP TS 05.08, subclause 6.5

NOTE: The network sends the paging subchannel for a given MS every  $64/\text{SPLIT\_PG\_CYCLE}$  multiframes. The requirement for network transmission on the paging subchannel is specified in 3GPP TS 04.08 / 3GPP TS 44.018. The MS is required to attempt to decode a message every time its paging subchannel is sent.

#### 20.22.7.3 Test purpose

1. To verify that the MS initialises the DSC counter in accordance with the conformance requirement. This is verified indirectly.
2. To verify that whenever the MS successfully decodes a message on paging subchannel, the DSC is increased by 1, (however never beyond the nearest integer to max defined in subclause 16.2.1). This is verified indirectly.
3. To verify that whenever the MS can not successfully decode a message on paging subchannel, the DSC decreased by 4. This is verified indirectly.
4. To verify that when the DSC reaches 0, a downlink signalling failure shall be declared and the MS will perform cell reselection.

## 20.22.7.4 Method of Test

## 20.22.7.4.1 Initial Conditions

Parameters changed from the default values in table 20.22.1.

| Parameter                                   | Carrier 1 | Carrier 2 | Carrier 3 | Carrier 4 |
|---------------------------------------------|-----------|-----------|-----------|-----------|
| RF Signal Level<br>(dB $\mu$ V emf() / dBm) | -65       | -65       | -60       | -60       |
| GPRS_RXLEV_ACCESS_MIN (dBm)                 | -95       | -95       | -100      | -100      |
| C1                                          | 30        |           | 40        |           |
| C32                                         | 30        |           | 40        |           |

NOTE 1: The HCS structure is omitted from the system information messages on all the cells. Therefore C31 is not used.

NOTE 2: The SS shall use the SPLIT\_PG\_CYCLE which the MS defines in the Attach Request. The SS shall calculate the DSC, which the MS uses, based upon the received SPLIT\_PG\_CYCLE. I.e. if the MS uses SPLIT\_PG\_CYCLE = 4, the SS shall use DSC = 10 and paging blocks shall occur every 832 frames or 3,84 s.

NOTE 3: Carriers 1 and 3 are BCCH carriers which broadcast the position of the PBCCH channel in the cell (carriers 2 and 4).

## 20.22.7.4.2 Procedure

- The SS activates carriers 3 and 4. On carrier 4 valid layer 3 messages shall be sent in the paging blocks, but not paging the MS. The MS is switched on and brought into Packet Idle Mode on carrier 4. The SS activates all remaining carriers and on carrier 2 the MS is paged continuously in all paging blocks.
- After 40 s the SS sends corrupted data (using random data, wrong parity bits see 3GPP TS 05.03, subclauses 4.3 and 4.1.2 or other lower layer error) in 2 successive paging blocks on carrier 4 and then reverts to sending normal data.

NOTE 1: Sending corrupted, i.e. non-decodable data on 2 successive paging blocks should decrease the DSC to 2.

- The SS monitors all accesses on both carriers for X s, where  $X = DSC \times \text{repetition of paging blocks in seconds}$  (Allows the DSC counter to go back to maximum).
- The SS sends corrupted data in successive paging blocks on carrier 4 until DCS < 0 and then reverts to sending normal data..

NOTE 2: Sending corrupted, data in successive paging blocks should decrease the DSC to < 0 (or below 0) and cause a cell reselection.

- The SS monitors all accesses on both carriers for 30 s.

## 20.22.7.5 Test requirements

- There shall be no access on carriers 1 or 2 after step b).
- The MS shall access on carrier 2 at test step e) within 5 s. (The time should be measured from the transmission of the last complete successive paging block with errors and allows 4 secs for decoding BCCH and PBCCH).

## 20.22.8 Cell selection when the best cell does not support GPRS

## 20.22.8.1 Definition and applicability

Cell selection is a process in which an MS, whenever a new PLMN is selected, attempts to find a suitable cell of that PLMN to camp on. Two methods of searching for a suitable cell are possible, normal cell selection and stored list cell selection. The process ensures that the MS is camped on a cell from which it can reliably decode downlink data and

with which it has a high probability of communications on the uplink. The support of GPRS is not a condition to select a cell. Once the MS is camped on a cell, access to the network is allowed.

This test is applicable for all types of GPRS MSs.

#### 20.22.8.2 Conformance requirement

1. The MS shall be able to select the strongest cell within 30 s of switch on. This assumes a valid SIM, with PIN disabled and ideal radio conditions, 3GPP TS 05.08, subclause 6.1.
2. There are various requirements that a cell must satisfy before an MS can perform normal camping on it:
  - 2.1 (i) It should be a cell of the selected PLMN;
  - 2.2 (ii) It should not be "barred" (see subclause 3.5.1);
  - 2.3 (iii) It should not be in an LA which is in the list of "forbidden LAs for roaming";
  - 2.4 (iv) The radio path loss between MS and BTS must be below a threshold set by the PLMN operator. This is estimated as shown in subclause 3.6. 3GPP TS 03.22, subclause 3.2.1.

NOTE: Criteria 2.3 (iii) is not applicable for Cell Selection.

3. Initially the MS looks for a cell which satisfies these 4 constraints ("suitable cell") by checking cells in descending order of received signal strength. If a suitable cell is found, the MS camps on it, 3GPP TS 03.22, subclause 3.2.1.
4. The MS shall be able to calculate correctly the path loss criterion parameter C1, used for cell selection and reselection, 3GPP TS 05.08, subclause 6.4.

#### 20.22.8.3 Test purpose

1. To verify that the MS meets conformance requirement 1. even when one of the other cells supports GPRS.
2. To verify that:
  - 2.1 The MS does not select a cell of a PLMN, which is not the selected PLMN.
  - 2.2 The MS does not select a cell which is "barred".
  - 2.4 The MS does not select a cell with  $C1 < 0$ .
3. To verify that the MS selects suitable cells in descending order of received signal strength.
4. To verify that the MS does not select a cell with  $C1 < 0$ .

#### 20.22.8.4 Method of test

##### 20.22.8.4.1 Initial conditions

Parameters changed from the default values in table 20.22.1.

| Parameter              | Carrier 1 | Carrier 2 | Carrier 3             | Carrier 4 | Carrier 5 |
|------------------------|-----------|-----------|-----------------------|-----------|-----------|
| RF Signal Level (dBm)  | -75       | -80       | -70                   | -60       | -70       |
| CBA                    | 0         | 0         | 0                     | 1         | 0         |
| RXLEV_ACCESS_MIN (dBm) | -90       | -90       | -90                   | -90       | -60       |
| GPRS_RXLEV_ACCESS_MIN  |           |           |                       |           |           |
| MNC                    |           |           | 01 (011 for PCS 1900) |           |           |
| MCC                    |           |           | 002                   |           |           |
| C1                     | 15        | 10        | 20                    | 30        | -10       |

NOTE 1: For an E-GSM MS carrier 1 and carrier 5 ARFCNs are chosen in the E-GSM band, carrier 3 and carrier 4 ARFCNs in the P-GSM band.

NOTE 2: Carrier 2 supports GPRS without PBCCH channel in the cell.

NOTE 3: Carriers 1, 3, 4 and 5 do not support GPRS.

#### 20.22.8.4.2 Procedure

- a) The SS activates and pages on the MS on all carriers. All Carriers are monitored for RA requests from the MS.
- b) The MS is switched on.

#### 20.22.8.5 Test requirements

- 1) After step b), the first response from the MS shall be on carrier 1 within 33 s. There shall be no response from the MS on any other carrier.

## 20.22.9 Cell reselection when the best cell does not support GPRS

### 20.22.9.1 Definition and applicability

While camped on a cell of the selected PLMN the MS may need to select a different cell in order to fulfil the normal service state. This ensures that the MS is camped on a cell from which it can reliably decode downlink data and with which it has a high probability of communications on the uplink. The target cell should be reselected despite it does not support GPRS.

This test is applicable for all types of GPRS MSs.

### 20.22.9.2 Conformance requirement

1. While camped on a cell of the selected PLMN ("camped normally"), the MS may need to select a different cell ("normal cell reselection" state). The following events trigger a cell reselection:
  - 1.1 (iii) The cell camped on (current serving cell) has become barred.
  - 1.2 (iv) There is a better cell (in terms of the path loss criterion C2) in the same LA, or a much better cell in another LA of the selected PLMN (using the CRH parameter).

The MS will then reselect a new cell in order to fulfil the process goal.; 3GPP TS 03.22, subclause 4.5.

NOTE 1: Criterion (i) is tested in subclause 20.8 (Cell reselection when  $C1(\text{serving cell}) < 0$  for 5 s).

NOTE 2: Criterion (ii) is tested subclause 20.16 (Downlink signalling failure).

NOTE 3: Criterion (v) is tested in subclause 20.6 (Cell reselection timings).

2. There are various requirements that a cell must satisfy before an MS can perform normal camping on it:

- 2.1 (ii) It should not be "barred".
- 2.2 (iv) The radio path loss between MS and BTS must be below a threshold set by the PLMN operator. 3GPP TS 03.22, subclause 3.2.1.

NOTE 4: Criterion (i) is not relevant for cell reselection and for cell selection it is tested in subclause 20.1.

NOTE 5: Criterion (iv) refers to the C1 parameter.

3. The MS shall be able to calculate correctly the path loss criterion parameter C2 used for cell reselection; 3GPP TS 05.08, subclause 6.4.
4. At least every 5 s the MS shall calculate the value of C1 and C2 for the serving cell and recalculate C1 and C2 values for non serving cells (if necessary). The MS shall then check whether:
  - i) The path loss criterion (C1) for current serving cell falls below zero for a period of 5 s. This indicates that the path loss to the cell has become too high.

- ii) The calculated value of C2 for a non-serving suitable cell exceeds the value of C2 for the serving cell for a period of 5 s, except in the case of the new cell being in a different location area in which case the C2 value for the new cell shall exceed the C2 value of the serving cell by at least CELL\_RESELECT\_HYSTERESIS dB as defined by the BCCH data from the current serving cell, for a period of 5 s. This indicates that it is a better cell. 3GPP TS 05.08, subclause 6.6.2.
5. The MS shall attempt to decode the full BCCH data of the serving cell at least every 30 s; 3GPP TS 05.08, subclause 6.6.1.

### 20.22.9.3 Test purpose

1. To verify that:
  - 1.1 The MS meets conformance requirement 1.1.
  - 1.2 The MS meets conformance requirement 1.2.
  - 1.3 The MS meets conformance requirement 1.3.
2. To verify that:
  - 2.1 The MS does not reselect a cell which is barred.
  - 2.2 The MS does not reselect a cell which has a  $C1 < 0$ .
  - 2.3 The MS does reselect a cell even if does not support GPRS.
  - 2.4 The MS keeps camping on the serving cell despite it does not support GPRS and there is a non-serving suitable cell with a lower C2 that supports GPRS.
  - 2.5 The MS does not attempt to attach to GPRS when camping on a cell that does not support GPRS despite there is a non-serving suitable cell with a lower C2 that supports GPRS.
3. To verify that the MS calculates the C2 parameter correctly when the CELL\_RESELECT\_OFFSET, TEMPORARY\_OFFSET and PENALTY\_TIME parameters are not used.
4. To verify that the MS takes into account the CELL\_RESELECT\_HYSTERESIS parameter when reselecting a cell in a different location area, whether the this cell supports GPRS or not.
5. To verify that the MS decodes the CELL\_BAR\_ACCESS and CELL\_BAR\_QUALIFY parameters from the BCCH every 30 s.

### 20.22.9.4 Method of test

#### 20.22.9.4.1 Initial conditions

Parameters changed from the default values in table 20.1.

| Parameter                                   | Carrier 1 | Carrier 2 | Carrier 3                        | Carrier 4 | Carrier 5 |
|---------------------------------------------|-----------|-----------|----------------------------------|-----------|-----------|
| RF Signal Level<br>(dB $\mu$ V emf() / dBm) | 43 / -70  | 33 / -80  | 43 / -70                         | 38 / -75  | 38 / -75  |
| RXLEV_ACCESS_MIN (dBm)                      | -85       | -90       | -90                              | -85       | -67       |
| CRH                                         | 10 dB     |           |                                  |           |           |
| LAC                                         |           |           | different from<br>other carriers |           |           |
| CBA                                         |           |           |                                  | 1         |           |
| CBQ                                         |           |           |                                  | 0         |           |
| C1                                          | 15        | 10        | 20                               | 10        | -8        |
| C2                                          | 15        | 10        | 20                               | 10        | -8        |

NOTE 1: Carrier 1 and 3 support GPRS without PBCCH channel in the cell.

NOTE 2: Carriers 2, 4 and 5 do not support GPRS.

The BA(BCCH) list only contains the ARFCNs of the carriers used during the test.

#### 20.22.9.4.2 Procedure

- a) The SS activates carriers 1, 2, 4 and 5. The MS is paged on carriers 1, 2, 4 and 5. The SS monitors carriers 2, 4 and 5 for RA requests from the MS.
- b) The MS is switched on.
- c) When the SS receives a response on carrier 1, it stops paging the MS on this carrier and waits for 25 s. (The MS should reselect and camp onto carrier 1.)
- d) The SS disables GPRS on carrier 1 and enables GPRS on carrier 2.
- e) The SS enables GPRS on carrier 1 and disables GPRS on carrier 2.
- f) The SS stops paging on all carriers except carrier 2. The level of carrier 2 is increased to 43 dB $\mu$ Vemf (C2 becomes 20 dB), and the SS monitors carrier 2 for RA requests from the MS.
- g) When the SS receives a response from the MS on carrier 2, it stops paging the MS on this carrier.
- h) The MS is switched off then on and the MS is paged on carriers 1, 4 and 5. The SS monitors carrier 1, 4 and 5 for RA requests from the MS.
- i) The MS is switched off.
- j) The SS is reconfigured and sets CBA = 1 on carriers 1 and 5, enables GPRS on carrier 2 and disables GPRS on carrier 1.
- k) The MS is switched on.
- l) After 33 s, the SS starts paging continuously on carrier 1 and sets CBA = 1 on carrier 2 and CBA=0 on carriers 1, 4 and 5.
- m) When the SS receives a response on carrier 1, it stops paging the MS and waits for 25 s. (The MS should reselect and camp onto carrier 1.)
- n) The SS activates carrier 3, pages the MS continuously on this carrier and monitors carrier 3 for RA requests from the MS.
- o) The SS increases the level of carrier 3 to 53 dB $\mu$ Vemf (C2 increases to 30 dB).
- p) The MS is switched off. The SS is reconfigured and sets CBA = 1 on carriers 1 and 5, disables GPRS on carrier 3 and enables GPRS on carrier 1.
- q) The SS deactivates carrier 3. The MS is switched on.
- r) After 33 s, the SS starts paging continuously on carrier 1 and sets CBA = 1 on carrier 2 and CBA = 0 on carriers 1, 4 and 5.
- s) When the SS receives a response on carrier 1, it stops paging the MS and waits for 25 s. (The MS should reselect and camp onto carrier 1).
- t) The SS activates carrier 3 at 43 dB $\mu$ Vemf, pages the MS continuously on this carrier and monitors carrier 3 for RA requests from the MS.
- u) The SS increases the level of carrier 3 to 53 dB $\mu$ Vemf (C2 increases to 30 dB).

#### 20.22.9.5 Test requirements

- 1) After step c), there shall be no response from the MS on carriers 2, 4, or 5 within 50 s.

NOTE 1: 33 s for the MS to read the BCCH of carrier 2 (30 s + 10 %), 15 s for the MS to reselect cell 1, since the MS already has a running average on carrier 1, allow 50 s.

- 2) After step d), there shall be no response from the MS on carriers 2, 4, or 5 within 50 s.



- 3) After step e), there shall be no response from the MS on carriers 2, 4, or 5 within 50 s.
- 4) In step f), the MS shall respond on carrier 2 within 20 s of increasing the level of carrier 2.

NOTE 2: 5 s to perform running average, 10 s to detect C2 differences, 2,4 s to read BCCH of carrier 2, 1 s to perform RA. Total 18,4 s, allow 20 s.

- 5) After step h), there shall be no response from the MS on carriers 1, 4, or 5 within 50 s.
- 6) In step l), the MS shall respond on carrier 1 within 50 s of setting CBA=1 on carrier 2.
- 7) After step n), there shall be no response from the MS within 50 s.
- 8) After step o), the MS shall respond on carrier 3 within 20 s.
- 9) In step r), the MS shall respond on carrier 1 within 50 s of setting CBA=1 on carrier 2.

NOTE 2: 33 s for the MS to read the BCCH of carrier 2 (30 s + 10 %), 15 s for the MS to reselect cell 1, since the MS already has a running average on carrier 1, allow 50 s.

- 10) After step t), there shall be no response from the MS within 50 s.
- 11) After step u), the MS shall respond on carrier 3 within 20 s.

## 20.22.10 Cell Selection-Search for Suitable Cell/ cell priority

### 20.22.10.1 Definition and applicability

This test is applicable for all types of GPRS mobiles.

### 20.22.10.2 Conformance requirement

For normal service, the MS has to camp on suitable cell. The choice of such a suitable cell for the purpose of receiving normal service is referred to as "normal camping". If a suitable cell is found, the MS camps on it and performs any registration necessary. Cells can have two levels of priority, suitable cells which are of low priority are only camped on if there are no other suitable cells of normal priority (3GPP TS 03.22, subclause 3.5.2).

### 20.22.10.3 Test purpose

To verify that the MS selects cells of Normal priority even though there is a stronger suitable cell of low priority. Thus it verifies that PBCCH presence does not degrade the MS functionality.

### 20.22.10.4 Method of test

Initial conditions

| Parameter             | Carrier1 | Carrier2 | Carrier3 | Carrier4 |
|-----------------------|----------|----------|----------|----------|
| RF Signal Level       | -70      | -70      | -80      | -80      |
| RXLEV_ACCESS_MIN      | -90      |          | -90      |          |
| GPRS_RXLEV_ACCESS_MIN |          | -90      |          | -90      |
| CELL_BAR_QUALIFY      | 1        |          | 0        |          |
| C1                    | 20       | 20       | 10       | 10       |

NOTE 1: Carrier 1 and carrier 3 are the BCCH Carriers which broadcasts the position of the PBCCH channel in the cell (carrier 2 and carrier 4).

NOTE 2: Carrier 1 and carrier 2 are for Cell 1, carrier 3 and carrier 4 are for Cell 2.

NOTE 3: Cell Bar Qualify is transmitted on BCCH. CBQ = 1, low priority and CBQ = 0 is normal priority.

## Procedure

- a) The SS activates all Carriers.
- b) MS is Switched on.

### 20.22.10.5 Test Requirements

- 1) After Step b) the response from the MS shall be on Carrier 4.

NOTE: Cell 1 BCCH carrier is stronger, but has low priority, So MS should camp on Cell 2.

## 20.22.11 Cell Selection/No normal priority cell

### 20.22.11.1 Definition and applicability

This test is applicable for all types of GPRS mobiles.

### 20.22.11.2 Conformance requirement

Cells can have two levels of priority, suitable cells which are of low priority are only camped on if there are no other suitable cells of normal priority (3GPP TS 03.22 subclause 3.2.1).

### 20.22.11.3 Test purpose

To verify that the MS camps on a cell of low priority when no suitable cells of normal priority are available. Thus it verifies that PBCCH presence does not degrade the MS functionality.

### 20.22.11.4 Method of test

#### Initial conditions

| Parameter           | Carrier1 | Carrier2 | Carrier3 | Carrier4 |
|---------------------|----------|----------|----------|----------|
| RF Signal Level     | -80      | -80      | -100     | -100     |
| RXLEV_ACCESS_MIN    | -90      |          | -90      |          |
| GPRS_LEV_ACCESS_MIN |          | -90      |          | -90      |
| CELL_BAR_QUALIFY    | 1        |          | 0        |          |
| C1                  | 10       | 10       | -10      | -10      |

NOTE 1: Carrier 1 and Carrier 3 are the BCCH Carriers which broadcasts the position of the PBCCH channels in the cell (carrier 2 and carrier 4).

NOTE 2: Carrier 1 and carrier 2 are for Cell 1, carrier 3 and carrier 4 are for Cell 2.

NOTE 3: Cell Bar Qualify is transmitted on BCCH. CBQ = 1, low priority and CBQ = 0 is normal priority.

## Procedure

- a) The SS activates all the Carriers.
- b) MS is switched on.

### 20.22.11.5 Test Requirements

- 1) After Step b) the first response from the MS shall be on Carrier 2 within 33 s.

NOTE: Cell 1 BCCH carrier is stronger, but has low priority, So MS should camp on Carrier 2 (PBCCH carrier on Cell 1).

## 20.22.12 Cell Selection on "LA Not Allowed"

### 20.22.12.1 Definition and applicability

This test is applicable for all types of GPRS mobiles.

### 20.22.12.2 Conformance requirement

If the MS has received the cause "LA Not Allowed" it shall ignore this fact when selecting a cell to camp on (3GPP TS 03.22, subclause 3.2.1).

### 20.22.12.3 Test purpose

To verify that the MS does not reject a cell because the cell is a part of the LA for which it has received the cause "LA Not Allowed".

NOTE: During GPRS Attach, the MS receives an ATTACH REJECT message with cause 'LA not allowed'. The MS shall then camp on any acceptable cell and shall be able to make emergency calls.

### 20.22.12.4 Method of test

Initial conditions

| Parameter           | Carrier1 | Carrier2 | Carrier3 | Carrier4 |
|---------------------|----------|----------|----------|----------|
| RF Signal Level     | -60      | -60      | -75      | -75      |
| RXLEV_ACCESS_MIN    | -90      |          | -90      |          |
| GPRS_LEV_ACCESS_MIN |          | -90      |          | -90      |
| CELL_BAR_ACCESS     | 0        |          | 1        |          |
| LAC                 | Default  |          | Default  |          |
| C1                  | 30       | 30       | 15       | 15       |

NOTE 1: Carrier 1 and carrier 3 are the BCCH Carriers which broadcasts the position of the PBCCH channel in the cell (carrier 2 and carrier 4).

NOTE 2: Carrier 1 and carrier 2 are for Cell 1, carrier 3 and carrier 4 are for Cell 2.

#### 20.22.12.4.2 Procedure

- a) The SS activates all the Carriers.
- b) MS is Switched on.
- c) The SS sends an Attach Reject Message on Cell 1 with cause as "LA not allowed".
- d) MS is switched off and then switched on.
- e) The MS is manually commanded to set up an emergency call.

#### 20.22.12.5 Test Requirements

- 1) After Step b) the response shall be on Carrier 2.
- 2) In step e), the MS shall access on carrier 1 with a channel request message, within 15 s of being commanded to set up the emergency call.

NOTE: Cell 2 is barred and hence it is not suitable for Camping.

## 20.22.13 Cell Reselection based on C32 quality

### 20.22.13.1 Definition and applicability

This test is applicable for all types of GPRS mobiles.

### 20.22.13.2 Conformance requirement

At least for every new sample or every second, whichever is the greatest, the MS shall update RLA\_P and calculate the value of C1, C31 and C32 for the serving cell and the non-serving cells; (3GPP TS 05.08, subclause 10.1.2). The MS shall make a cell re-selection if:

- a. The path loss criterion parameter (C1) for the serving cell falls below zero.
- b. A non-serving suitable cell (see 3GPP TS 03.22) is evaluated to be better than the serving cell. The best cell is the cell with highest value of C32 among:
  - those cells that have the highest PRIORITY\_CLASS among those that fulfill the criterion  $C31 \geq 0$ ; or
  - all cells, if no cells fulfill the criterion  $C31 \geq 0$ ;
  - if the parameter C32\_QUAL is set, positive GPRS\_RESELECT\_OFFSET values shall only be applied to the neighbour cell with the highest RLA\_P value of those cells for which C32 is compared above.

PRIORITY\_CLASS and C32\_QUAL are broadcast on PBCCH of the serving cell.

When evaluating the best cell, the following hysteresis values shall be subtracted from the C32 value for the neighbour cells:

- in standby state, if the new cell is in the same routing area: 0.
- in ready state, if the new cell is in the same routing area:
  - GPRS\_CELL\_RESELECT\_HYSTERESIS. If the parameter C31\_HYST is set;
  - GPRS\_CELL\_RESELECT\_HYSTERESIS shall also be subtracted from the C31 value for the neighbour cells.
- in standby or ready state, if the new cell is in a different routing area:
  - RA\_RESELECT\_HYSTERESIS.
- in case of a cell re-selection occurred within the previous 15 s: 5 dB.

GPRS\_CELL\_RESELECT\_HYSTERESIS, C31\_HYST and RA\_RESELECT\_HYSTERESIS are broadcast on PBCCH of the serving cell (3GPP TS 05.08 subclauses 10.1, 3GPP TS 05.08 10.1.2 and 10.1.3).

### 20.22.13.3 Test purpose

To verify that if C32\_QUAL is set, positive GPRS\_RESELECT\_OFFSET values shall only be applied for the neighbour cells with the highest RLA value of those cells for which C32 is compared, Otherwise positive GRO shall be applied for all the neighbour cells.

## 20.22.13.4 Method of test

## Initial conditions

| Parameter             | Carrier1   | Carrier2   | Carrier3 | Carrier4 | Carrier5 | Carrier6 |
|-----------------------|------------|------------|----------|----------|----------|----------|
| RF Signal Level       | -50 to -75 | -50 to -75 | -60      | -60      | -65      | -65      |
| RXLEV_ACCESS_MIN      | -90        |            | -90      |          | -90      |          |
| GPRS_RXLEV_ACCESS_MIN |            | -90        |          | -90      |          | -90      |
| GPRS_PRIORITY_CLASS   |            | 1          |          | 1        |          | 1        |
| GPRS_RESELECT_OFFSET  |            |            |          | 2        |          | 10       |
| GPRS_HCS_THR          |            | -90        |          | -80      |          | -80      |
| C1                    | 40 to 15   | 40 to 15   | 30       | 30       | 25       | 25       |
| C31                   |            | 30 to 5    |          | 20       |          | 10       |
| C32                   |            | 40 to 15   |          | 32       |          | 25       |

NOTE 1: All cells shall be in the same routing area.

NOTE 2: Carrier 1, carrier 3 and carrier 5 are the BCCH Carriers which broadcasts the position of the PBCCH channels in the cell (carrier 2, carrier 4 and carrier 6).

NOTE 3: Carrier 1 and carrier 2 are for Cell 1, carrier 3 and carrier 4 are for Cell 2, carrier 5 and carrier 6 are for Cell 3.

## 20.22.13.4.2 Procedure

- a) The SS activates all carriers.
- b) MS is switched on.
- c) GPRS attach procedure is completed by SS.
- d) The RF level of Carrier 1 and 2 is decreased to -75 so that C32 (Cell 1) is lesser than that of the other cells.
- e) the SS transmits a single PAGING REQUEST in the appropriate paging block of the MS on carrier 4.

## 20.22.13.5 Test Requirements

- 1) The MS shall camp on Cell 1 within 33 s after step b).
- 2) The MS is GPRS Attached after step c).
- 3) After step d), the MS camps on carrier 4.
- 4) In step e), the MS shall respond to paging within 3 seconds of transmitting the PAGING REQUEST.

NOTE 1:  $C32(n) = C1(n) + GRO$  {n is the neighboring cells}.

NOTE 2: If C32\_QUAL is set on PBCCH then this positive GRO is added to only highest RLA\_P, i.e. to Carrier4. So Cell 2 is selected. If C32\_QUAL was not set, then GRO is added to all the carriers. So Carrier 6 would have been more suitable.

## 20.22.14 Cell Reselection in case Cell reselection occurred in the previous 15 s

## 20.22.14.1 Definition and applicability

This test is applicable for all types of GPRS mobiles.

## 20.22.14.2 Conformance requirement

At least for every new sample or every second, whichever is the greatest, the MS shall update RLA\_P and calculate the value of C1, C31 and C32 for the serving cell and the non-serving cells; (3GPP TS 05.08, subclause 10.1.2.) The MS shall make a cell re-selection if:

- a. The path loss criterion parameter (C1) for the serving cell falls below zero.
- b. A non-serving suitable cell (see 3GPP TS 03.22) is evaluated to be better than the serving cell. The best cell is the cell with highest value of C32 among:
  - those cells that have the highest PRIORITY\_CLASS among those that fulfill the criterion  $C31 \geq 0$ ; or
  - all cells, if no cells fulfill the criterion  $C31 \geq 0$ ;
  - if the parameter C32\_QUAL is set, positive GRPS\_RESELECT\_OFFSET values shall be only be applied to the neighbour cell with the highest RLA\_P value of those cells for which C32 is compared above.

PRIORITY\_CLASS and C32\_QUAL are broadcast on PBCCH of the serving cell.

When evaluating the best cell, the following hysteresis values shall be subtracted from the C32 value for the neighbour cells:

- in standby state, if the new cell is in the same routing area: 0.
- in ready state, if the new cell is in the same routing area:
  - GPRS\_CELL\_RESELECT\_HYSTERESIS. If the parameter C31\_HYST is set;
  - GPRS\_CELL\_RESELECT\_HYSTERESIS shall also be subtracted from the C31 value for the neighbour cells.
- in standby or ready state, if the new cell is in a different routing area:
  - RA\_RESELECT\_HYSTERESIS.
- in case of a cell re-selection occurred within the previous 15 s: 5 dB.
  - GPRS\_CELL\_RESELECT\_HYSTERESIS, C31\_HYST and RA\_RESELECT\_HYSTERESIS are broadcast on PBCCH of the serving cell. (3GPP TS 05.08 subclauses 10.1, 10.1.2 and 10.1.3).

## 20.22.14.3 Test purpose

To verify that while reselecting a cell, in case cell reselection occurred within the previous 15 s, the Hysteresis value subtracted from the C32 value of the neighbour cells is 5 dB.

## 20.22.14.4 Method of test

Initial conditions

| Parameter             | Carrier1 | Carrier2 | Carrier3 | Carrier4 | Carrier5 | Carrier6 |
|-----------------------|----------|----------|----------|----------|----------|----------|
| RF Signal Level       | -70      | -70      | -70      | -70      | -66      | -66      |
| RXLEV_ACCESS_MIN      | -90      |          | -90      |          | -90      |          |
| GPRS_RXLEV_ACCESS_MIN |          | -90      |          | -90      |          | -90      |
| GPRS_CRH              |          |          |          | +2 dB    |          |          |
| Network Control Order |          | NC2      |          | NC0      |          | NC0      |
| C1                    | 20       | 20       | 20       | 20       | 24       | 24       |
| C2                    | 20       | 20       |          |          |          |          |
| C32                   |          |          |          | 20       |          | 24       |

NOTE 1: MS is GRPS attached on Cell 1 (carriers 1 and 2) and in ready state. Ready timer set to default value.

NOTE 2: Carrier 1, carrier 3 and carrier 5 are the BCCH Carriers which broadcasts the position of the PBCCH channel in the cell (carrier 2, carrier 4 and carrier 6).

NOTE 3: Cell 1 (carriers 1 and 2), Cell 2 (carriers 3 and 4), Cell 3 (carriers 5 and 6).

NOTE 4: MS\_TXPWR\_MAX\_CCH may be set to a value such that B is negative and  $C1 = A - RF$  Signal level - GPRS\_RXLEV\_ACCESS\_MIN.

NOTE 5: Carriers should have a relative accuracy of  $\pm 2$  dB.

#### 20.22.14.4.2 Procedure

- a) The SS activates carriers 3 and 4.
- b) Send PCCO message on PCCCH to Order the MS to change to Cell 2.
- c) The SS waits for 5 s and switches off carriers 1 and 2.
- d) The SS waits for 5 s before activating carrier 5 and carrier 6 such that:
  - $C32$  (Cell 2) >  $C32$  (Cell 3) - 5dB.(to check that the MS does not reselect based on CRH in ready state when cell reselection has taken place in the previous 15 s.)
- e) The SS waits for 5 s.
- f) the SS transmits a single PAGING REQUEST in the appropriate paging block of the MS on carrier 4.

#### 20.22.14.5 Test Requirements

- 1) MS shall reselect to Cell 2 after step b).
- 2) The MS shall remain camped on Cell 2 after step d).
- 3) In step f), the MS shall respond to paging within 3 s of transmitting the PAGING REQUEST.

## 20.22.15 Cell Reselection/ ready state / no reselection

### 20.22.15.1 Definition and applicability

This test is applicable for all classes of GPRS Mobiles.

### 20.22.15.2 Conformance requirement

At least every 5 s, the MS shall calculate the value of C1 and C2 for the serving cell and recalculate C1 and C2 values for non-serving cells (if necessary). 3GPP TS 05.08 subclause 6.6.2.

The MS shall then check whether:

- i) the path loss criterion (C1) for the current serving cell falls below zero for a period of 5 s. This indicates that the path loss to the cell has become too high.
- ii) The calculated value of C2 for a non-serving suitable cell exceeds the value of C2 for the serving cell for a period of 5 s except:
  - a) in the case of a new cell being in a different Location Area or, for a GPRS MS, in a different routing area or always for a GPRS MS in ready state in which case the C2 value for the new cell shall exceed the C2 value of the serving cell by at least CELL\_RESELECT\_HYSTERESIS dB as defined by the BCCH data from the current serving cell, for a period of 5 s.

### 20.22.15.3 Test purpose

To verify that the MS does not reselect because of a C2 criteria when GMM is in ready state (MS GPRS attached) and when the C2 value for adjacent cell exceeds the C2 value of the serving cell by at least CELL\_RESELECT\_HYSTERESIS dB for a period of less than 5 s.

NOTE: The serving cell C2 decreases before mobile is out of ready state with the following conditions.

- a)  $C2(\text{Serving}) + \text{CELL\_RESELECT\_HYSTERESIS} > C2(\text{Adjacent})$ .
- b)  $C2(\text{Serving}) + \text{CELL\_RESELECT\_HYSTERESIS} < C2(\text{Adjacent})$  for  $< 5$  s.

#### 20.22.15.4 Method of Test

##### Initial Conditions

Parameters changed from the default values in table 20.22.1.

| Parameter        | Carrier1   | Carrier2 |
|------------------|------------|----------|
| RF Signal Level  | -55 to -75 | -60      |
| RXLEV_ACCESS_MIN | -90        | -90      |
| CRH              | 10         |          |
| C2               | 35 to 15   | 30       |

NOTE 1: MS must be configured to Initiate GPRS Attach on Power On.

NOTE 2: Cell reselection criteria from the above parameters:

$$[C2(s) = 15] < [C2(n) = 30]$$

$$[C2(s) + \text{CRH} = 25] > [C2(n) = 30]$$

for a period of less than 5 s, where 's' denotes the serving cell and 'n' denotes the non-serving cell. After 5 s, C2 of serving cell goes back to the original higher value.

#### 20.22.15.4.2 Procedure

- a) The SS activates both carriers.
- b) MS is switched on.
- c) The SS completes the GPRS Attach procedure (Ready Timer set to default value).
- d) The C2 value for carrier 1 is decreased by 20 dB for  $< 5$  s.
- e) the SS transmits a single PAGING REQUEST in the appropriate paging block of the MS on carrier 1.

#### 20.22.15.5 Test requirements

- 1) The MS shall camp on carrier 1 within 33 s after step b), and initiate the GPRS Attach procedure.
- 2) The MS is in GMM Ready State after step c).
- 3) The MS continues to be in ready state and does not initiate cell-reselection after step d).
- 4) In step e), the MS shall respond to paging within 3 seconds of transmitting the PAGING REQUEST.

## 20.22.16 Cell Reselection/ ready state/ Reselection and Cell update procedure

### 20.22.16.1 Definition and applicability

This test is applicable to all classes of GPRS Mobiles.

### 20.22.16.2 Conformance requirement

The MS is required to perform the following measurements to ensure that the path loss criterion to the serving cell is acceptable.(3GPP TS 05.08 subclause 6.6.2).

At least every 5s the MS shall calculate the value of C1 and C2 for the serving cell and re-calculate C1 and C2 values for non serving cells (if necessary). The MS shall then check whether:



- 1) The path loss criterion (C1) for current serving cell falls below zero for a period of 5 s. This indicates that the path loss to the cell has become too high.
- 2) The calculated value of C2 for non -serving suitable cell exceeds the value of C2 for the serving cell for a period of 5 s, except:
  - a) in the case of new cell being in a different location area, for a GPRS MS, in a different routing area or always for a GPRS Ms in ready state in which case the C2 value for the new cell shall exceed the C2 value of the serving cell by at least CELL\_RESELECT\_HYSTERESIS dB as defined by the BCCH data from the current serving cell, for a period of 5 s; or
  - b) in case of a cell reselection occurring within the previous 15 s in which case the C2 value for the new cell shall exceed the C2 value of the serving cell by at least 5dB for a period of 5 s.

This indicates that it is a better cell.

A cell update takes place when the MS enters a new cell inside the current RA and the MS is in READY state. If the RA has changed, a routing area update is executed instead of a cell update (3GPP TS 03.60 subclause 6.9.11).

#### 20.22.16.3 Test purpose

1. To verify that the MS reselects an adjacent cell because of a C2 criteria when GMM is in ready state (MS GPRS attached) and when the C2 value for adjacent cell exceeds the C2 value of the serving cell by at least CELL\_RESELECT\_HYSTERESIS dB for a period of 5 s.
2. To verify that the MS performs the cell update procedure (when the cell is in the same Routing Area) and  $C2(\text{Serving}) + \text{CELL\_RESELECT\_HYSTERESIS} < C2(\text{Adjacent})$  for at least 5 s.

#### 20.22.16.4 Method of Test

##### Initial Conditions

Parameters changed from the default values in table 20.22.1.

| Parameter        | Carrier1   | Carrier2 |
|------------------|------------|----------|
| RF Signal Level  | -60 to -75 | -65      |
| RXLEV_ACCESS_MIN | -90        | -90      |
| CRH              | 6          |          |
| C2               | 30 to 15   | 25       |

NOTE: Cell reselection criteria from the above parameters:

$$[C2(s) = 15] < [C2(n) = 25] \text{ for a period } > 5 \text{ s.}$$

$$[C2(s) + \text{CRH} = 21] < [C2(n) = 25] \text{ for a period } > 5 \text{ s.}$$

##### Procedure

- a) The SS activates both carriers.
- b) MS is switched on.
- c) The SS completes the GPRS Attach procedure (Ready Timer set to default value).
- d) The C2 value for carrier 1 is decreased by 15 dB.

#### 20.22.16.5 Test requirements

- 1) The MS shall camp on carrier 1 within 33 s after step b) and initiate a GPRS Attach procedure.
- 2) The MS is in GMM ready state after step c).
- 3) Verify that the MS reselects carrier 2 and initiates the Cell Update procedure after step d).

## 20.22.17 C2 reselection in another RA - no cell reselection

### 20.22.17.1 Definition and applicability

This test is applicable for all classes of GPRS Mobiles.

### 20.22.17.2 Conformance requirement

The MS is required to perform the following measurements to ensure that the path loss criterion to the serving cell is acceptable.(3GPP TS 05.08 subclause 6.6.2)

At least every 5 s the MS shall calculate the value of C1 and C2 for the serving cell and re-calculate C1 and C2 values for non serving cells(if necessary).The MS shall then check whether:

- 1) The path loss criterion (C1) for current serving cell falls below zero for a period of 5 s. This indicates that the path loss to the cell has become too high.
- 2) The calculated value of C2 for non -serving suitable cell exceeds the value of C2 for the serving cell for a period of 5 s, except:
  - a) in the case of new cell being in a different location area, for a GPRS MS, in a different routing area or always for a GPRS Ms in ready state in which case the C2 value for the new cell shall exceed the C2 value of the serving cell by at least CELL\_RESELECT\_HYSTERISIS dB as defined by the BCCH data from the current serving cell, for a period of 5 s; or
  - b) in case of a cell reselection occurring within the previous 15 s in which case the C2 value for the new cell shall exceed the C2 value of the serving cell by at least 5dB for a period of 5 s.

This indicates that it is a better cell.

A cell update takes place when the MS enters a new cell inside the current RA and the MS is in READY state. If the RA has changed, a routing area update is executed instead of a cell update (3GPP TS 03.60 subclause 6.9.11).

### 20.22.17.3 Test purpose

To verify that the MS does not reselecting an adjacent cell when the cell is in a routing area different from the serving cell's one and when the C2 value for the adjacent cell does not exceed the C2 value of the serving cell for a period of 5 s by at least CRH dB.

### 20.22.17.4 Method of Test

#### Initial Conditions

| Parameter        | Carrier1   | Carrier2 | Carrier3 | Carrier4 |
|------------------|------------|----------|----------|----------|
| RF Signal        | -60 to -80 | -65      | -75      | -75      |
| CBA              | 0          | 0        | 0        | 0        |
| RXLEV_ACCESS_MIN | -100       | -100     | -100     | -100     |
| CRH              | +10        |          |          |          |
| C1               | 40 to 20   | 35       | 25       | 25       |
| C2               | 40 to 20   | 35       | 25       | 25       |
| GPRS Supported   | Yes        | Yes      | Yes      | Yes      |

NOTE: Carrier 1 and carrier 3 are in same routing area, carrier 2 and carrier 4 are in different routing area from carriers 1 and 3.

#### 20.22.17.4.2 Procedure

- a) The SS activates all carriers.
- b) MS is switched ON.
- c) The SS shall complete the GPRS attach procedure (Ready timer set to default).

- d) Decrease the RF level of Carrier 1 such that the following conditions are met for a period of less than 5 s.
- $C2(\text{adjacent}) > C2(\text{Serving});$
  - $C2 + CRH(\text{serving cell}) < C2(\text{adjacent cell}).$
- e) the SS transmits a single PAGING REQUEST in the appropriate paging block of the MS on carrier 1.

#### 20.22.17.5 Test requirements

- 1) MS shall camp on Carrier 1 after step b) and initiate a GPRS attach procedure.
- 2) The MS is in GMM ready state after step c).
- 3) After completion of step d) the MS shall not initiate reselection.
- 4) In step e), the MS shall respond to paging within 3 s of transmitting the PAGING REQUEST.

### 20.22.18 C2 reselection in another Routing Area - Routing Area Update

#### 20.22.18.1 Definition and applicability

This test is applicable for all classes of GPRS Mobiles.

#### 20.22.18.2 Conformance requirement

The MS is required to perform the following measurements to ensure that the path loss criterion to the serving cell is acceptable. (3GPP TS 05.08 subclause 6.6.2)

At least every 5 s the MS shall calculate the value of C1 and C2 for the serving cell and re-calculate C1 and C2 values for non serving cells (if necessary). The MS shall then check whether:

- 1) The path loss criterion (C1) for current serving cell falls below zero for a period of 5 s. This indicates that the path loss to the cell has become too high.
- 2) The calculated value of C2 for non -serving suitable cell exceeds the value of C2 for the serving cell for a period of 5 s, except:
  - a) in the case of new cell being in a different location area, for a GPRS MS, in a different routing area or always for a GPRS Ms in ready state in which case the C2 value for the new cell shall exceed the C2 value of the serving cell by at least CELL\_RESELECT\_HYSTERSIS dB as defined by the BCCH data from the current serving cell, for a period of 5 s; or
  - b) in case of a cell reselection occurring within the previous 15 s in which case the C2 value for the new cell shall exceed the C2 value of the serving cell by at least 5 dB for a period of 5 s.

This indicates that it is a better cell.

A cell update takes place when the MS enters a new cell inside the current RA and the MS is in READY state. If the RA has changed, a routing area update is executed instead of a cell update (3GPP TS 03.60 subclause 6.9.11).

#### 20.22.18.3 Test purpose

1. To Verify that when the MS is in ready state, the MS reselects an adjacent cell when the cell is in a routing area different from the serving cell's one and when the C2 value for the adjacent cell exceed the C2 value of the serving cell for a period of 5 s by at least CRH dB.
2. To verify that the MS performs the Normal Routing Area Update procedure.

## 20.22.18.4 Method of Test

Initial Conditions:

| Parameter        | Carrier1   | Carrier2 | Carrier3 | Carrier4 |
|------------------|------------|----------|----------|----------|
| RF Signal        | -60 to -80 | -65      | -75      | -75      |
| CBA              | 0          | 0        | 0        | 0        |
| RXLEV_ACCESS_MIN | -100       | -100     | -100     | -100     |
| CRH              | +10        |          |          |          |
| C1               | 40 to 20   | 35       | 25       | 25       |
| C2               | 40 to 20   | 35       | 25       | 25       |

NOTE 1: Carrier 1 and carrier 3 are in same routing area.

NOTE 2: Carrier 2 and carrier 4 are in different routing area from carrier 1 and carrier 3.

## 20.22.18.4.2 Procedure

- a) The SS activates all carriers.
- b) MS is switched ON.
- c) SS Completes the GPRS attach procedure (Ready timer set to default).
- d) The RF level of Carrier 1 is decreased to -80 dBm such that the following condition is met:
  - $C2(\text{serving}) + CRH < C2(\text{adjacent cell})$ .

## 20.22.18.5 Test requirements

- 1) MS shall camp on Carrier 1 after step b) and initiate a GPRS attach procedure.
- 2) The MS is in GMM ready state after step c).
- 3) After step d) the MS shall reselect to carrier 2. The MS shall initiate the Routing Area Update procedure.

## 20.22.19 Borders between routing areas - reselection of a GPRS cell in a homogenous network

## 20.22.19.1 Definition and applicability

This test is applicable for all classes of GPRS Mobiles.

## 20.22.19.2 Conformance requirement

The MS is required to perform the following measurements to ensure that the path loss criterion to the serving cell is acceptable.(3GPP TS 05.08 subclause 6.6.2, 3GPP TS 03.22 subclause 3.4). A cell in a different registration area is only selected if it is better in terms of path loss criterion than all the cells in the current registration area by at least the value of CELL\_RESELECT\_HYSTERESIS (CRH). A GPRS MS uses a GPRS\_CELL\_RESELECT\_HYSTERESIS (GCRH) if provided.

At least every 5s the MS shall calculate the value of C1 and C2 for the serving cell and re-calculate C1 and C2 values for non serving cells(if necessary).The MS shall then check whether:

- 1) The path loss criterion (C1) for current serving cell falls below zero for a period of 5 s. This indicates that the path loss to the cell has become too high.
- 2) The calculated value of C2 for non -serving suitable cell exceeds the value of C2 for the serving cell for a period of 5 s, except:
  - a) in the case of new cell being in a different location area, for a GPRS MS, in a different routing area or always for a GPRS Ms in ready state in which case the C2 value for the new cell shall exceed the C2 value of the

servicing cell by at least CELL\_RESELECT\_HYSTERESIS (CRH) dB as defined by the BCCH data from the current servicing cell, for a period of 5 s; or

- b) in case of a cell reselection occurring within the previous 15 s in which case the C2 value for the new cell shall exceed the C2 value of the servicing cell by at least 5dB for a period of 5 s.

This indicates that it is a better cell.

A cell update takes place when the MS enters a new cell inside the current RA and the MS is in READY state the RA has changed, a routing area update is executed instead of a cell update (3GPP TS 03.60 subclause 6.9.11).

### 20.22.19.3 Test purpose

To Verify that the MS does not reselect a cell in a different routing area when another one is suitable in the same routing area even if C2 is lower. The MS performs Cell Update procedure.

### 20.22.19.4 Method of Test

#### Initial Conditions

| Parameter        | Carrier1    | Carrier2 | Carrier3 | Carrier4 |
|------------------|-------------|----------|----------|----------|
| RF Signal        | -60 to -105 | -65      | -70      | -75      |
| CBA              | 0           | 0        | 0        | 0        |
| RXLEV_ACCESS_MIN | -100        | -100     | -100     | -100     |
| CRH              | +10         |          | +10      |          |
| C1               | 40 to -5    | 35       | 30       | 25       |
| C2               | 40 to -5    | 35       | 30       | 25       |

NOTE 1: Carrier 1 and carrier 3 are in same routing area.

NOTE 2: Carrier 2 and carrier 4 are in different routing area then carrier 1 and carrier 3.

#### 20.22.19.4.2 Procedure

- a) The SS activates all carriers.
- b) MS is switched ON.
- c) The SS completes the GPRS attach procedure.
- d) The RF level of Carrier 1 is decreased such that C1 is < 0 for 5 s.

#### 20.22.19.5 Test requirements

- 1) The MS shall camp on carrier 1 after step b) and initiate the GPRS attach procedure.
- 2) The MS is in Ready State after Step c).
- 3) After step d) the MS shall reselect to carrier 3 as:
  - $C2(\text{Carrier 2}) > C2(\text{Carrier 3})$ ;
  - $C2(\text{Carrier 3}) + CRH(\text{Carrier 1}) > C2(\text{Carrier 2})$ .

After reselection, cell update procedure shall be initiated.

## 20.22.20 Cell Reselection based on C32 - Cell Reselection on CCCH - PBCCH not present

### 20.22.20.1 Definition and applicability

This test is applicable for all types of GPRS mobiles.

### 20.22.20.2 Conformance requirement

At least for every new sample or every second, whichever is the greatest, the MS shall update RLA\_P and calculate the value of C1, C31 and C32 for the serving cell and the non-serving cells; 3GPP TS 05.08, subclause 10.1.2. The MS shall make a cell re-selection if:

- a. The path loss criterion parameter (C1) for the serving cell falls below zero.
- b. A non-serving suitable cell (see 3GPP TS 03.22) is evaluated to be better than the serving cell. The best cell is the cell with highest value of C32 among:
  - Those cells that have the highest PRIORITY\_CLASS among those that fulfill the criterion  $C31 \geq 0$ ; or
  - All cells, if no cells fulfill the criterion  $C31 \geq 0$ ;
  - If the parameter C32\_QUAL is set, positive GRPS\_RESELECT\_OFFSET values shall be only be applied to the neighbour cell with the highest RLA\_P value of those cells for which C32 is compared above.

PRIORITY\_CLASS and C32\_QUAL are broadcast on PBCCH of the serving cell.

When evaluating the best cell, the following hysteresis values shall be subtracted from the C32 value for the neighbor cells:

- in standby state, if the new cell is in the same routing area: 0.
- in ready state, if the new cell is in the same routing area:
  - GPRS\_CELL\_RESELECT\_HYSTERESIS. If the parameter C31\_HYST is set;
  - GPRS\_CELL\_RESELECT\_HYSTERESIS shall also be subtracted from the C31 value for the neighbour cells.
- in standby or ready state, if the new cell is in a different routing area:
  - RA\_RESELECT\_HYSTERESIS.
- in case of a cell re-selection occurred within the previous 15 s: 5 dB.
  - GPRS\_CELL\_RESELECT\_HYSTERESIS, C31\_HYST and RA\_RESELECT\_HYSTERESIS are broadcast on PBCCH of the serving cell.

The cell re-selection procedures defined in subclauses 10.1.1 to 10.1.3 (of 3GPP TS 05.08) apply to the MS attached to GPRS if a PBCCH exists in the serving cell. These procedures shall also apply for cells for which GPRS cell re-selection parameters are provided to the MS in a Packet Cell Change Order or Packet Measurement Order message. Otherwise the MS shall perform cell re-selection according to the idle mode procedures defined in clause 6 of 3GPP TS 05.08.

### 20.22.20.3 Test purpose

1. To verify that the MS reselects the correct cell based on the C32 parameter when GPRS\_RESELECT\_OFFSET, TEMPORARY\_OFFSET and PENALTY\_TIME parameters are transmitted in the Packet Measurement Order Message on PACCH.
2. To verify MS does not reselect on the basis of C31 as there are no HCS threshold values transmitted in the System Information Messages.

NOTE 1: No PBCCH exists in any of the cells.

NOTE 2 : GPRS reselection parameters are transmitted on the Packet Measurement Order Message on PACCH.

## 20.22.20.4 Method of test

## Initial conditions

| Parameter             | Carrier1 | Carrier2                                                                         |
|-----------------------|----------|----------------------------------------------------------------------------------|
| RF Signal Level       | -60      | -50                                                                              |
| RXLEV_ACCESS_MIN      | -100     | -100                                                                             |
| GPRS_RXLEV_ACCESS_MIN | -100     | -100                                                                             |
| GPRS_RESELECT_OFFSET  |          | 10                                                                               |
| GPRS_PENALTY_TIME     |          | 120sec                                                                           |
| GPRS_TEMPORARY_OFFSET |          | 30dB                                                                             |
| C1                    | 40       | 50                                                                               |
| C32                   | 40       | 30 (within the duration of penalty time)<br>to 60 (after expiry of penalty time) |

NOTE: This test needs two GPRS cells with default settings specified in clause 40 (channel combination without PBCCH).

## 20.22.20.4.2 Procedure

- a) The SS activates carrier1.
- b) MS is switched on.
- c) GPRS attach procedure is completed by SS.
- d) Send GPRS reselection parameters through Packet Measurement Order message.
- e) SS activates Carrier2.

NOTE 1: Due to GPRS Cell Selection parameters sent in the Packet Measurement Order the following conditions should be met:

- $C32(\text{Carrier2}) < C32(\text{Carrier1})$  {with in the duration of penalty time sec};
  - $C32(\text{Carrier2}) > C32(\text{Carrier1})$  {after expiry of penalty time sec}.
- f) The SS transmits a single PAGING REQUEST in the appropriate paging block of the MS on carrier 2 after (Penalty time + Max{5 s, 5 consecutive paging blocks of that MS}) after switching on Carrier 2.

NOTE 2: GPRS\_TEMPORARY\_OFFSET applies a negative offset to C32 for the duration of GPRS\_PENALTY\_TIME.

## 20.22.20.5 Test Requirements

- 1) The MS shall camp on carrier 1 within 33 s after step b) and initiates the attach procedure.
- 2) After step e), the MS shall not initiate reselection until penalty time expires and MS reselects to carrier 2 after expiry of penalty time.
- 3) In step f), the MS shall respond to paging within 3 seconds of transmitting the PAGING REQUEST.

## 20.22.21 Cell Reselection based on C32/GCRH value - Cell Reselection on CCCH - PBCCH not present

## 20.22.21.1 Definition and applicability

This test is applicable for all types of GPRS mobiles.

### 20.22.21.2 Conformance requirement

At least for every new sample or every second, whichever is the greatest, the MS shall update RLA\_P and calculate the value of C1, C31 and C32 for the serving cell and the non-serving cells; 3GPP TS 05.08, subclause 10.1.2. The MS shall make a cell re-selection if:

- a. The path loss criterion parameter (C1) for the serving cell falls below zero.
  - b. A non-serving suitable cell (see 3GPP TS 03.22) is evaluated to be better than the serving cell. The best cell is the cell with highest value of C32 among:
    - Those cells that have the highest PRIORITY\_CLASS among those that fulfill the criterion  $C31 \geq 0$ ; or
    - All cells, if no cells fulfill the criterion  $C31 \geq 0$ ;
- If the parameter C32\_QUAL is set, positive GRPS\_RESELECT\_OFFSET values shall be only be applied to the neighbour cell with the highest RLA\_P value of those cells for which C32 is compared above.

PRIORITY\_CLASS and C32\_QUAL are broadcast on PBCCH of the serving cell.

When evaluating the best cell, the following hysteresis values shall be subtracted from the C32 value for the neighbor cells:

- in standby state, if the new cell is in the same routing area: 0.
  - in ready state, if the new cell is in the same routing area:
    - GPRS\_CELL\_RESELECT\_HYSTERESIS. If the parameter C31\_HYST is set;
    - GPRS\_CELL\_RESELECT\_HYSTERESIS shall also be subtracted from the C31 value for the neighbour cells.
  - in standby or ready state, if the new cell is in a different routing area:
    - RA\_RESELECT\_HYSTERESIS.
  - in case of a cell re-selection occurred within the previous 15 s: 5 dB.
- GPRS\_CELL\_RESELECT\_HYSTERESIS, C31\_HYST and RA\_RESELECT\_HYSTERESIS are broadcast on PBCCH of the serving cell.

The cell re-selection procedures defined in subclauses 10.1.1 to 10.1.3 (of 3GPP TS 05.08) apply to the MS attached to GPRS if a PBCCH exists in the serving cell. These procedures shall also apply for cells for which GPRS cell re-selection parameters are provided to the MS in a Packet Cell Change Order or Packet Measurement Order message. Otherwise the MS shall perform cell re-selection according to the idle mode procedures defined in clause 6 of 3GPP TS 05.08.

### 20.22.21.3 Test purpose

To verify that the MS reselects the correct cell based on the C32 parameter when GPRS\_CELL\_RESELECT\_HYSTERESIS value is available.

This GPRS\_CELL\_RESELECT\_HYSTERESIS value shall be deducted from C31 also for neighbour cells if C31\_HYST is set. GPRS Reselection Parameters are transmitted on the Packet Measurement Order message on PACCH.

NOTE: No PBCCH exists in any of the cells.



## 20.22.21.4 Method of test

## Initial conditions

| Parameter                | Carrier1   | Carrier2 | Carrier3 |
|--------------------------|------------|----------|----------|
| RF SIGNAL LEVEL          | -60 to -85 | -75      | -70      |
| RXLEV_ACCESS_MIN         | -100       | -100     | -100     |
| GPRS_PRIORITY_CLASS      | 1          | 1        | 1        |
| GPRS_HCS_THR             | -80        | -84      | -90      |
| GPRS_RESELECT_OFFSET     |            | 16       | 4        |
| CELL_RESELECT_HYSTERISIS | 12         | 0        | 0        |
| NETWORK_CONTROL_ORDER    | NC2        | NC2      | NC2      |
| C1                       | 40 to 15   | 25       | 30       |
| C31                      | 20 to -5   | 9        | 20       |
| C32                      | 40 to 15   | 29       | 22       |

NOTE 1: All cells shall be in the same routing area.

NOTE 2: As PBCCH is not supported, GCRH value maps onto CRH value as per table 4 of 3GPP TS 05.08.

NOTE 3: CELL\_RESELECT\_HYSTERISIS is broadcast in System Information messages on BCCH.

NOTE 4: This test needs three GPRS cells with default settings specified in clause 40 (channel combination without PBCCH).

## Procedure

- a) The SS activates all carriers.
- b) MS is switched on.
- c) GPRS attach procedure is completed by SS.
- d) Send GPRS reselection parameters through Packet Measurement Order message.
- e) The RF level of Carrier 1 is decreased such that C32 (carrier1) is less than that of the other carriers.
- f) the SS transmits a single PAGING REQUEST in the appropriate paging block of the MS on carrier 2.

## 20.22.21.5 Test Requirements

- 1) The MS shall camp on carrier 1 within 33 s after step b) and initiates the attach procedure.
- 2) After step e), the MS reselects to carrier2.
- 3) In step f), the MS shall respond to paging within 3 seconds of transmitting the PAGING REQUEST.

NOTE 1:  $C32(n) = C1(n) + GRO - GCRH$  {If MS is in ready state, n is for neighbor cells}

NOTE 2: IF C31\_HYST is set, GCRH value shall also to be subtracted from C31 value for the neighbor cells.

NOTE 3: IF C31\_HYST is set, then C31 of carrier 2 becomes negative. Then among carrier 2 and carrier 3 (having same priority), the MS neglects carrier 2 because C31 value is negative for carrier 2 though possessing higher C32 value. So, the MS selects Carrier 3 as it meets the criteria  $C31 \geq 0$  among highest PRIORITY\_CLASS.

- $C31(n) = RLA\_P - HCS\_THR - GCRH$  <as C31\_HYST is set >.
- $C31(n) = RLA\_P - HCS\_THR$  { if C31\_HYST is ZERO }.

## 20.22.22 Cell Reselection with cells in different Routing area - Cell Reselection on CCCH - PBCCH not present

### 20.22.22.1 Definition and applicability

This test is applicable for all types of GPRS mobiles.

### 20.22.22.2 Conformance requirement

At least for every new sample or every second, whichever is the greatest, the MS shall update RLA\_P and calculate the value of C1, C31 and C32 for the serving cell and the non-serving cells; 3GPP TS 05.08, subclause 10.1.2. The MS shall make a cell re-selection if:

- a. The path loss criterion parameter (C1) for the serving cell falls below zero.
- b. A non-serving suitable cell (see 3GPP TS 03.22) is evaluated to be better than the serving cell. The best cell is the cell with highest value of C32 among:
  - Those cells that have the highest PRIORITY\_CLASS among those that fulfill the criterion  $C31 \geq 0$ ; or
  - All cells, if no cells fulfill the criterion  $C31 \geq 0$ ;
  - If the parameter C32\_QUAL is set, positive GRPS\_RESELECT\_OFFSET values shall be only be applied to the neighbor cell with the highest RLA\_P value of those cells for which C32 is compared above.

PRIORITY\_CLASS and C32\_QUAL are broadcast on PBCCH of the serving cell.

When evaluating the best cell, the following hysteresis values shall be subtracted from the C32 value for the neighbor cells:

- in standby state, if the new cell is in the same routing area: 0.
- in ready state, if the new cell is in the same routing area:
  - GPRS\_CELL\_RESELECT\_HYSTERESIS. If the parameter C31\_HYST is set;
  - GPRS\_CELL\_RESELECT\_HYSTERESIS shall also be subtracted from the C31 value for the neighbour cells.
- in standby or ready state, if the new cell is in a different routing area:
  - RA\_RESELECT\_HYSTERESIS.
- in case of a cell re-selection occurred within the previous 15 s: 5 dB.
  - GPRS\_CELL\_RESELECT\_HYSTERESIS, C31\_HYST and RA\_RESELECT\_HYSTERESIS are broadcast on PBCCH of the serving cell.

The cell re-selection procedures defined in subclauses 10.1.1 to 10.1.3 (of 3GPP TS 05.08) apply to the MS attached to GPRS if a PBCCH exists in the serving cell. These procedures shall also apply for cells for which GPRS cell re-selection parameters are provided to the MS in a Packet Cell Change Order or Packet Measurement Order message. Otherwise the MS shall perform cell re-selection according to the idle mode procedures defined in clause 6 of 3GPP TS 05.08.

### 20.22.22.3 Test purpose

To verify that the MS reselects to the correct cell by calculating C32 correctly when one of the cells is in a different routing area. When the MS is in the Standby or ready state, on triggering of a reselection, when it considers a suitable cell which happens to be in a different Routing Area, the C32 value of the new cell must be reduced by RARH for comparison.

## 20.22.22.4 Method of test

## Initial conditions

| Parameter             | Carrier1   | Carrier2 | Carrier3 |
|-----------------------|------------|----------|----------|
| RF Signal             | -60 to -80 | -65      | -70      |
| GPRS_RXLEV_ACCESS_MIN | -90        | -90      | -90      |
| RA COLOUR             | 001        | 010      | 001      |
| RARH                  | 10         |          |          |
| C1                    | 30 to 10   | 25       | 20       |
| C32                   | 30 to 10   | 15       | 20       |

NOTE 1: The BA(BCCH) list only contains the ARFCNs of the carriers used during the test.

NOTE 2: The value of RXLEV\_ACCESS\_MIN is obtained from the SI messages for reselection. If required the GPRS cell-reselection parameters are sent to the MS, so that it updates the cell-reselection parameters.

NOTE 3: When a neighbouring cell belongs to a different RA, RARH value is deduced from its C32 value during reselection, if the MS is in Standby or Ready state. In absence of PBCCH, when RARH is not available, CRH (from SI messages on BCCH) is used instead (3GPP TS 05.08 subclause 10.1.1).

NOTE 4: This test needs three GPRS cells with default settings specified in clause 40 (channel combination without PBCCH).

## 20.22.22.4.2 Procedure

- a) All the carriers are activated and MS is switched ON.
- b) SS completes the GPRS Attach procedure. (Ready Timer is set to default.)
- c) Send GPRS reselection parameters through Packet Measurement Order message.
- d) SS waits until MS goes into Standby Mode (expiry of Ready Timer). The RF level of carrier 1 is reduced to -80dBm, hence Reselection is triggered.
- e) The SS transmits a single PAGING REQUEST in the appropriate paging block of the MS on carrier 3.

## 20.22.22.5 Test Requirements

- 1) After step a) the MS camps on Carrier 1 and initiates the GPRS Attach procedure.
- 2) MS reselects to carrier 3 after step d).
- 3) In step e), the MS shall respond to paging within 3 seconds of transmitting the PAGING REQUEST.

## 20.22.23 Cell Reselection based on C32 - Cell Reselection on CCCH - PBCCH not supported

## 20.22.23.1 Definition and applicability

This test is applicable for all types of GPRS mobiles.

## 20.22.23.2 Conformance requirement

At least for every new sample or every second, whichever is the greatest, the MS shall update RLA\_P and calculate the value of C1, C31 and C32 for the serving cell and the non-serving cells; 3GPP TS 05.08, subclause 10.1.2. The MS shall make a cell re-selection if:

- a. The path loss criterion parameter (C1) for the serving cell falls below zero.
- b. A non-serving suitable cell (see 3GPP TS 03.22) is evaluated to be better than the serving cell. The best cell is the cell with highest value of C32 among:

- Those cells that have the highest PRIORITY\_CLASS among those that fulfill the criterion  $C31 \geq 0$ ; or
- All cells, if no cells fulfill the criterion  $C31 \geq 0$ ;
- If the parameter C32\_QUAL is set, positive GRPS\_RESELECT\_OFFSET values shall be only be applied to the neighbour cell with the highest RLA\_P value of those cells for which C32 is compared above.

PRIORITY\_CLASS and C32\_QUAL are broadcast on PBCCH of the serving cell.

When evaluating the best cell, the following hysteresis values shall be subtracted from the C32 value for the neighbour cells:

- in standby state, if the new cell is in the same routing area: 0.
- in ready state, if the new cell is in the same routing area:
  - GPRS\_CELL\_RESELECT\_HYSTERESIS.If the parameter C31\_HYST is set;
  - GPRS\_CELL\_RESELECT\_HYSTERESIS shall also be subtracted from the C31 value for the neighbour cells.
- in standby or ready state, if the new cell is in a different routing area:
  - RA\_RESELECT\_HYSTERESIS.
- in case of a cell re-selection occurred within the previous 15 s: 5 dB.
  - GPRS\_CELL\_RESELECT\_HYSTERESIS, C31\_HYST and RA\_RESELECT\_HYSTERESIS are broadcast on PBCCH of the serving cell.

The cell re-selection procedures defined in subclauses 10.1.1 to 10.1.3 (of 3GPP TS 05.08) apply to the MS attached to GPRS if a PBCCH exists in the serving cell. These procedures shall also apply for cells for which GPRS cell re-selection parameters are provided to the MS in a Packet Cell Change Order or Packet Measurement Order message. Otherwise the MS shall perform cell re-selection according to the idle mode procedures defined in clause 6 of 3GPP TS 05.08.

### 20.22.23.3 Test purpose

To verify that when all cells fulfill the criteria  $C31 \geq 0$ , the MS selects the cell with the highest value of C32 among the cells with the highest PRIORITY\_CLASS.

NOTE: GPRS reselection parameters are transmitted on the Packet Measurement Order Message on PACCH.

### 20.22.23.4 Method of test

Initial conditions

| Parameter             | Carrier1   | Carrier2 | Carrier3 |
|-----------------------|------------|----------|----------|
| RF Signal Level       | -60 to -85 | -65      | -60      |
| RXLEV_ACCESS_MIN      | -100       | -100     | -100     |
| CELL_RESELECT_OFF SET | 0          | 10       | 0        |
| GPRS_RESELECT_OFF SET | 0          | 10       | 10       |
| GPRS_PRIORITY_CLASS   | 0          | 3        | 0        |
| GPRS_HCS_THR          | -90        | -90      | -90      |
| C1                    | 40 to 15   | 35       | 40       |
| C31                   | 30 to 5    | 25       | 30       |
| C32                   | 40 to 15   | 45       | 50       |

NOTE 1: All cells shall be in the same routing area.

NOTE 2: This test needs three GPRS cells with default settings specified in clause 40 (channel combination without PBCCH).

## Procedure

- a) The SS activates carrier1.
- b) MS is switched on.
- c) GPRS attach procedure is completed by SS.
- d) Send GPRS reselection parameters through Packet Measurement Order message.
- e) SS activates carrier2 and carrier3.
- f) The RF level of carrier 1 is decreased such that C32 (Carrier1) is less than that of the other Carriers.
- g) The SS transmits a single PAGING REQUEST in the appropriate paging block of the MS on carrier 2.

### 20.22.23.5 Test Requirements

- 1) The MS shall camp on carrier 1 within 33 s after step b) and initiate the attach procedure.
- 2) After step f), the MS reselects to carrier 2.
- 3) In step g), the MS shall respond to paging within 3 seconds of transmitting the PAGING REQUEST.

NOTE 1: All cells fulfil the criteria  $C31 \geq 0$ . After checking C31 condition, MS Checks for highest PRIORITY\_CLASS.

NOTE 2: Though C32 value of carrier 3 is greater than that of carrier 2, carrier 2 has higher PRIORITY\_CLASS. So MS reselects to carrier 2.

## 20.22.24 Cell Reselection based on C32/cell of same priority/ Cell Reselection on CCCH - PBCCH not supported

### 20.22.24.1 Definition and applicability

This test is applicable for all types of GPRS mobiles.

### 20.22.24.2 Conformance requirement

At least for every new sample or every second, whichever is the greatest, the MS shall update RLA\_P and calculate the value of C1, C31 and C32 for the serving cell and the non-serving cells; 3GPP TS 05.08, subclause 10.1.2. The MS shall make a cell re-selection if:

- a. The path loss criterion parameter (C1) for the serving cell falls below zero.
- b. A non-serving suitable cell (see 3GPP TS 03.22) is evaluated to be better than the serving cell. The best cell is the cell with highest value of C32 among:
  - Those cells that have the highest PRIORITY\_CLASS among those that fulfill the criterion  $C31 \geq 0$ ; or
  - All cells, if no cells fulfill the criterion  $C31 \geq 0$ ;
  - If the parameter C32\_QUAL is set, positive GRPS\_RESELECT\_OFFSET values shall be only be applied to the neighbour cell with the highest RLA\_P value of those cells for which C32 is compared above.

PRIORITY\_CLASS and C32\_QUAL are broadcast on PBCCH of the serving cell.

When evaluating the best cell, the following hysteresis values shall be subtracted from the C32 value for the neighbor cells:

- in standby state, if the new cell is in the same routing area: 0.
- in ready state, if the new cell is in the same routing area:
  - GPRS\_CELL\_RESELECT\_HYSTERESIS. If the parameter C31\_HYST is set;

- GPRS\_CELL\_RESELECT\_HYSTERESIS shall also be subtracted from the C31 value for the neighbour cells.
- in standby or ready state, if the new cell is in a different routing area:
  - RA\_RESELECT\_HYSTERESIS.
- in case of a cell re-selection occurred within the previous 15 s: 5 dB.
- GPRS\_CELL\_RESELECT\_HYSTERESIS, C31\_HYST and RA\_RESELECT\_HYSTERESIS are broadcast on PBCCH of the serving cell.

The cell re-selection procedures defined in subclauses 10.1.1 to 10.1.3 (of 3GPP TS 05.08) apply to the MS attached to GPRS if a PBCCH exists in the serving cell. These procedures shall also apply for cells for which GPRS cell re-selection parameters are provided to the MS in a Packet Cell Change Order or Packet Measurement Order message. Otherwise the MS shall perform cell re-selection according to the idle mode procedures defined in clause 6 of 3GPP TS 05.08.

#### 20.22.24.3 Test purpose

To verify that the MS selects the cell with the highest value of C32 when no cells fulfilling the criteria  $C31 \geq 0$  and all cells are of same priority.

NOTE: GPRS reselection parameters are transmitted on the Packet Measurement Order Message on CCCH.

#### 20.22.24.4 Method of test

Initial conditions

| Parameter             | Carrier1   | Carrier2 | Carrier3 |
|-----------------------|------------|----------|----------|
| RF Signal Level       | -60 to -85 | -70      | -64      |
| RXLEV_ACCESS_MIN      | -100       | -100     | -90      |
| GPRS_RXLEV_ACCESS_MIN | -100       | -100     | -90      |
| GPRS_PRIORITY_CLASS   | 1          | 1        | 1        |
| GPRS_HCS_THR          | -80        | -60      | -60      |
| C1                    | 40 to 15   | 30       | 26       |
| C31                   | 20 to -5   | -10      | -4       |
| C32                   | 40 to 15   | 30       | 26       |

NOTE 1: All cells shall be in the same routing area.

NOTE 2: This test needs three GPRS cells with default settings specified in clause 40 (channel combination without PBCCH).

#### Procedure

- a) The SS activates carrier1.
- b) MS is switched on.
- c) GPRS attach procedure is completed by SS.
- d) Send GPRS reselection parameters through Packet Measurement Order message.
- e) SS activates carrier2 and carrier3.
- e) The RF level of carrier 1 is decreased such that C32 (Carrier1) is less than that of the other carriers.
- f) The SS transmits a single PAGING REQUEST in the appropriate paging block of the MS on carrier 2.

#### 20.22.24.5 Test Requirements

- 1) The MS shall camp on carrier 1 within 33 s after step b).

2) After step e), the MS reselects carrier 2.

3) In step e), the MS shall respond to paging within 3 seconds of transmitting the PAGING REQUEST.

NOTE 1: As C31 value of all other Carriers is less than zero, MS checks for highest C32 value only. Here all cells are of same priority.

NOTE 2: RF signal level of carrier 3 is greater than that of carrier 2, because C32 value is less than that of carrier 2, MS reselects carrier 2, as C31 value is less than zero for all carriers.

## 20.22.25 Cell Reselection based on $C32/C31 < 0$ / Cell Reselection on CCCH - PBCCH not supported

### 20.22.25.1 Definition and applicability

This test is applicable for all types of GPRS mobiles.

### 20.22.25.2 Conformance requirement

At least for every new sample or every second, whichever is the greatest, the MS shall update RLA\_P and calculate the value of C1, C31 and C32 for the serving cell and the non-serving cells; 3GPP TS 05.08, subclause 10.1.2. The MS shall make a cell re-selection if:

- a. The path loss criterion parameter (C1) for the serving cell falls below zero.
- b. A non-serving suitable cell (see 3GPP TS 03.22) is evaluated to be better than the serving cell. The best cell is the cell with highest value of C32 among:
  - Those cells that have the highest PRIORITY\_CLASS among those that fulfill the criterion  $C31 \geq 0$ ; or
  - All cells, if no cells fulfill the criterion  $C31 \geq 0$ ;
  - If the parameter C32\_QUAL is set, positive GRPS\_RESELECT\_OFFSET values shall be only be applied to the neighbour cell with the highest RLA\_P value of those cells for which C32 is compared above.

PRIORITY\_CLASS and C32\_QUAL are broadcast on PBCCH of the serving cell.

When evaluating the best cell, the following hysteresis values shall be subtracted from the C32 value for the neighbor cells:

- in standby state, if the new cell is in the same routing area: 0.
- in ready state, if the new cell is in the same routing area:
  - GPRS\_CELL\_RESELECT\_HYSTERESIS. If the parameter C31\_HYST is set;
  - GPRS\_CELL\_RESELECT\_HYSTERESIS shall also be subtracted from the C31 value for the neighbour cells.
- in standby or ready state, if the new cell is in a different routing area:
  - RA\_RESELECT\_HYSTERESIS.
- in case of a cell re-selection occurred within the previous 15 s: 5 dB.
  - GPRS\_CELL\_RESELECT\_HYSTERESIS, C31\_HYST and RA\_RESELECT\_HYSTERESIS are broadcast on PBCCH of the serving cell.

The cell re-selection procedures defined in subclauses 10.1.1 to 10.1.3 (of 3GPP TS 05.08) apply to the MS attached to GPRS if a PBCCH exists in the serving cell. These procedures shall also apply for cells for which GPRS cell re-selection parameters are provided to the MS in a Packet Cell Change Order or Packet Measurement Order message. Otherwise the MS shall perform cell re-selection according to the idle mode procedures defined in clause 6 of 3GPP TS 05.08.

## 20.22.25.3 Test purpose

To verify that the MS selects the cell with the highest value of C32 when no cells fulfil the criteria  $C31 \geq 0$  and cells are of different priority.

NOTE: GPRS reselection parameters are transmitted on the Packet Measurement Order Message on PACCH.

## 20.22.25.4 Method of test

Initial conditions

| Parameter           | Carrier1   | Carrier2 | Carrier3 |
|---------------------|------------|----------|----------|
| RF Signal Level     | -60 to -85 | -65      | -70      |
| RXLEV_ACCESS_MIN    | -100       | -90      | -100     |
| GPRS_PRIORITY_CLASS | 1          | 3        | 1        |
| GPRS_HCS_THR        | -60        | -60      | -60      |
| C1                  | 40 to 15   | 25       | 30       |
| C31                 | 0 to -25   | -5       | -10      |
| C32                 | 40 to 15   | 25       | 30       |

NOTE 1: All cells shall be in the same routing area.

NOTE 2: This test needs three GPRS cells with default settings specified in clause 40 (channel combination without PBCCH).

## Procedure

- a) The SS activate first carrier1.
- b) MS is switched on.
- c) GPRS attach procedure is completed by SS.
- d) Send GPRS reselection parameters through Packet Measurement Order message.
- e) SS activates carrier2 and carrier3.
- f) The RF level of carrier 1 is decreased such that  $C32(\text{Carrier1})$  is lesser than that of the other carriers.
- g) The SS transmits a single PAGING REQUEST in the appropriate paging block of the MS on carrier 3.

## 20.22.25.5 Test Requirements

- 1) The MS shall camp on carrier 1 within 33 s after step b).
- 2) After step f), the MS camps on Carrier 3.
- 3) In step g), the MS shall respond to paging within 3 seconds of transmitting the PAGING REQUEST.

NOTE 1: As  $C31$  value of all other Carriers is less than zero, it simply checks for highest  $C32$  value. Here non-serving cells are not of same priority.

NOTE 2: Though the PRIORITY\_CLASS of Carrier3 is lesser than that of Carrier2, as Carrier 3 has highest  $C32$  value, MS reselects Carrier 3 only as all Carriers 's  $C31$  value is negative.

## 20.22.26 Cell Reselection based on C32 quality / Cell Reselection on CCCH - PBCCH not supported

## 20.22.26.1 Definition and applicability

This test is applicable for all types of GPRS mobiles.



### 20.22.26.2 Conformance requirement

At least for every new sample or every second, whichever is the greatest, the MS shall update RLA\_P and calculate the value of C1, C31 and C32 for the serving cell and the non-serving cells; 3GPP TS 05.08, subclause 10.1.2. The MS shall make a cell re-selection if:

- a. The path loss criterion parameter (C1) for the serving cell falls below zero.
- b. A non-serving suitable cell (see 3GPP TS 03.22) is evaluated to be better than the serving cell. The best cell is the cell with highest value of C32 among:
  - Those cells that have the highest PRIORITY\_CLASS among those that fulfill the criterion  $C31 \geq 0$ ; or
  - All cells, if no cells fulfill the criterion  $C31 \geq 0$ .
  - If the parameter C32\_QUAL is set, positive GRPS\_RESELECT\_OFFSET values shall be only be applied to the neighbour cell with the highest RLA\_P value of those cells for which C32 is compared above.

PRIORITY\_CLASS and C32\_QUAL are broadcast on PBCCH of the serving cell.

When evaluating the best cell, the following hysteresis values shall be subtracted from the C32 value for the neighbor cells:

- in standby state, if the new cell is in the same routing area: 0.
- in ready state, if the new cell is in the same routing area:
  - GPRS\_CELL\_RESELECT\_HYSTERESIS. If the parameter C31\_HYST is set;
  - GPRS\_CELL\_RESELECT\_HYSTERESIS shall also be subtracted from the C31 value for the neighbour cells.
- in standby or ready state, if the new cell is in a different routing area:
  - RA\_RESELECT\_HYSTERESIS.
- in case of a cell re-selection occurred within the previous 15 s: 5 dB.
  - GPRS\_CELL\_RESELECT\_HYSTERESIS, C31\_HYST and RA\_RESELECT\_HYSTERESIS are broadcast on PBCCH of the serving cell.

The cell re-selection procedures defined in subclauses 10.1.1 to 10.1.3 (of 3GPP TS 05.08) apply to the MS attached to GPRS if a PBCCH exists in the serving cell. These procedures shall also apply for cells for which GPRS cell re-selection parameters are provided to the MS in a Packet Cell Change Order or Packet Measurement Order message. Otherwise the MS shall perform cell re-selection according to the idle mode procedures defined in clause 6 of 3GPP TS 05.08.

### 20.22.26.3 Test purpose

To verify that if C32\_QUAL is set, positive GRPS\_RESELECT\_OFFSET values shall only be applied for the neighbour cells with the highest RLA value of those cells for which C32 is compared, Otherwise positive GRO shall be applied for all the neighbour cells.

NOTE: GPRS reselection parameters are transmitted on the Packet Measurement Order Message on PACCH.

## 20.22.26.4 Method of test

## Initial conditions

| Parameter            | Carrier1   | Carrier2 | Carrier3 |
|----------------------|------------|----------|----------|
| RF Signal Level      | -60 to -90 | -60      | -70      |
| RXLEV_ACCESS_MIN     | -100       | -90      | -100     |
| GPRS_PRIORITY_CLASS  | 1          | 1        | 1        |
| GPRS_RESELECT_OFFSET |            | 4        | 10       |
| GPRS_HCS_THR         | -90        | -80      | -80      |
| C1                   | 40 to 10   | 30       | 30       |
| C31                  | 30 to 0    | 20       | 10       |
| C32                  | 40 to 10   | 34       | 40       |

NOTE 1: All cells shall be in the same routing area.

NOTE 2: As PBCCH is not supported, C32\_QUAL value is always ZERO, as per table 4 of 3GPP TS 05.08. Table 4 gives info regarding Conversion from idle mode to GPRS cell re-selection parameters.

NOTE 3: Since C32\_QUAL is ZERO, GPRS\_RESELECT\_OFFSET is added to all cells, irrespective of the values of RLA\_P.

NOTE 4: This test needs three GPRS cells with default settings specified in clause 40 (channel combination without PBCCH).

## Procedure

- a) The SS activates carrier1.
- b) MS is switched on.
- c) GPRS attach procedure is completed by SS.
- d) Send GPRS reselection parameters through Packet Measurement Order message.
- e) SS activates carrier2 and carrier3.
- f) The RF level of Carrier 1 is decreased such that C32(Carrier1) is lesser than that of the other Carriers.
- g) The SS transmits a single PAGING REQUEST in the appropriate paging block of the MS on carrier 3.

## 20.22.26.5 Test Requirements

- 1) The MS shall camp on carrier 1 within 33 s after step b) and initiates the attach procedure.
- 2) After step f), the MS reselects to Carrier 3.
- 3) In step g), the MS shall respond to paging within 3 seconds of transmitting the PAGING REQUEST.

NOTE 1: While calculating C32 value positive GPRS\_RESELECT\_OFFSET is added to C1 value.  
 $C32(n) = C1(n) + GPRS\_RESELECT\_OFFSET$  {n is for neighbouring cell}.

NOTE 2: GRO is added to all neighbouring cells as C32\_QUAL value is ZERO.

NOTE 3: If C32\_QUAL is set {if PBCCH exists}, then this positive GRO is added to only highest RLA\_P, i.e to Carrier2 and then MS reselects Carrier2 (C32 value 34) instead of Carrier3 (C32 value 30) as highest C32 value is of Carrier2.

## 20.22.27 Void

## 20.22.28 Cell Reselection/no suitable cell found/cell selection

### 20.22.28.1 Definition and applicability

This test is applicable for all types of GPRS mobiles.

### 20.22.28.2 Conformance requirement

At least for every new sample or every second, whichever is the greatest, the MS shall update  $RLA\_P$  and calculate the value of  $C1$ ,  $C31$  and  $C32$  for the serving cell and the non-serving cells; 3GPP TS 05.08, subclause 10.1.2. The MS shall make a cell re-selection if:

- a. The path loss criterion parameter ( $C1$ ) for the serving cell falls below zero.
- b. A non-serving suitable cell (see 3GPP TS 03.22) is evaluated to be better than the serving cell. The best cell is the cell with highest value of  $C32$  among:
  - Those cells that have the highest  $PRIORITY\_CLASS$  among those that fulfill the criterion  $C31 \geq 0$ ; or
  - All cells, if no cells fulfill the criterion  $C31 \geq 0$ .
  - If the parameter  $C32\_QUAL$  is set, positive  $GRPS\_RESELECT\_OFFSET$  values shall be only be applied to the neighbour cell with the highest  $RLA\_P$  value of those cells for which  $C32$  is compared above.

$PRIORITY\_CLASS$  and  $C32\_QUAL$  are broadcast on PBCCH of the serving cell.

When evaluating the best cell, the following hysteresis values shall be subtracted from the  $C32$  value for the neighbor cells:

- in standby state, if the new cell is in the same routing area: 0.
- in ready state, if the new cell is in the same routing area:
  - $GRPS\_CELL\_RESELECT\_HYSTERESIS$ . If the parameter  $C31\_HYST$  is set;
  - $GRPS\_CELL\_RESELECT\_HYSTERESIS$  shall also be subtracted from the  $C31$  value for the neighbour cells.
- in standby or ready state, if the new cell is in a different routing area:
  - $RA\_RESELECT\_HYSTERESIS$ .
- in case of a cell re-selection occurred within the previous 15 s: 5 dB.
  - $GRPS\_CELL\_RESELECT\_HYSTERESIS$ ,  $C31\_HYST$  and  $RA\_RESELECT\_HYSTERESIS$  are broadcast on PBCCH of the serving cell.

Cell re-selection for any other reason (see 3GPP TS 03.22) shall take place immediately, but the cell that the MS was camped on shall not be returned to within 5 s if another suitable cell can be found. If valid  $RLA\_P$  values are not available, the MS shall wait until these values are available and then perform the cell re-selection if it is still required. The MS may accelerate the measurement procedure within the requirements in subclause 10.1.1 to minimise the cell re-selection delay.

If no suitable cell is found within 10 s, the cell selection algorithm of 3GPP TS 03.22 shall be performed. Since information concerning a number of channels is already known to the MS, it may assign high priority to measurements on the strongest carriers from which it has not previously made attempts to obtain BCCH information, and omit repeated measurements on the known ones (3GPP TS 05.08, subclause 10.1.3).

The cell re-selection procedures defined in subclauses 10.1.1 to 10.1.3 (of 3GPP TS 05.08) apply to the MS attached to GPRS if a PBCCH exists in the serving cell. These procedures shall also apply for cells for which GPRS cell re-selection parameters are provided to the MS in a Packet Cell Change Order or Packet Measurement Order message.

Otherwise the MS shall perform cell re-selection according to the idle mode procedures defined in clause 6 of 3GPP TS 05.08.

### 20.22.28.3 Test purpose

To verify that if cell re-selection is triggered and no suitable cell is found within 10 s, the cell selection procedures of 3GPP TS 03.22 are performed.

NOTE: If cell reselection occurs due to reasons other than Path loss criteria or more suitable neighbour cell, and no suitable cell is found within 10 s, the MS performs the cell selection procedures of 3GPP TS 03.22.

### 20.22.28.4 Method of test

Initial conditions

| Parameter        | Carrier1 | Carrier2 | Carrier3 |
|------------------|----------|----------|----------|
| RF Signal Level  | -70      | -60      | -65      |
| RXLEV_ACCESS_MIN | -100     | -100     | -100     |
| Cell_Bar_Access  | 0 to 1   | 1        | 0        |
| C1               | 30       | 40       | 35       |
| C2               | 30       | 40       | 35       |

NOTE 1: PBCCH is not supported in any of the cells.

NOTE 2: All cells support GPRS.

NOTE 3: MS is GPRS attached and in ready state. Ready timer value should be set to a large enough value to allow the test to be carried out (say 32 s).

NOTE 4: This test needs three GPRS cells with default settings specified in clause 40 (channel combination without PBCCH).

### Procedure

- a) The SS activates Carrier 1.
- b) MS is switched ON.
- c) The SS shall complete the GPRS attach procedure.
- d) Send GPRS reselection parameters through Packet Measurement Order message.
- e) The SS activates Carrier 2 and Carrier 3.
- f) The SS then bars Carrier 1.
- g) The SS transmits a single PAGING REQUEST in the appropriate paging block of the MS on carrier 3.

### 20.22.28.5 Test Requirements

- 1) MS shall camp on Carrier 1 after step b) and initiate the attach procedure.
- 2) The MS shall camp on Carrier 3 after step f).
- 3) In step g), the MS shall respond to paging within 3 seconds of transmitting the PAGING REQUEST.

(Since Carrier 2 is a better cell in terms of RF signal level, the MS should reselect to Carrier 2. However, Carrier 2 is not suitable as it is barred. Hence the Mobile initiates the Cell selection algorithm of 3GPP TS 03.22 and camps on Carrier 3 though it does not belong to the neighbour list.)

## 20.23 COMPACT Cell Selection and Reselection

The absolute accuracy of the MS signal level measurements is assumed to be  $\pm 6$  dB. A difference of at least 8 dB is allowed for cases of discrimination between C1, C31, C32 values and 0.

The relative accuracy of the MS signal level measurements is assumed to be  $\pm 3$  dB for the signal levels used in the tests of this subclause. A difference of at least 5 dB is allowed for cases of discrimination between C1 and C31 and C32 values on different carriers.

NOTE 1: The accuracy of MS signal level measurements is specified in 3GPP TS 05.08. For all of the tests in this subclause, the signal levels used are greater than 1 dB above reference sensitivity level.

NOTE 2: The tolerance on timers specified in 3GPP TS 05.08 is  $\pm 10$  % except for PENALTY\_TIME where it is  $\pm 2$  s. In the tests of this subclause, the test requirements include these tolerances. Consequently, the times stated in the test requirement sometimes differ from the corresponding timer in the conformance requirement.

Where pulsed signals are specified, the SS tolerance on pulse width is  $\pm 2$  % and the SS tolerance on power level  $\pm 1$  dB.

The cell re-selection tests defined in the following subclauses applies to the MSs attached to EGPRS if a CPBCCH exists in the serving cell. Otherwise the MS shall perform cell re-selection according to the idle mode procedures defined in clause 6 or clause 10 of 3GPP TS 05.08 and therefore tests defined in clause 20 or subclause 20.22 of 3GPP TS 11.10 apply respectively.

Unless otherwise stated in the method of test, in all of the tests of this subclause:

- The SIM is in the idle updated state in the default registration area with a PTMSI assigned at the beginning of each test.
- All carriers support COMPACT.
- The Scheduling of Packet System information should be such that a complete set of consistent PSI messages can be decoded within 8 multiframe.
- The mobile station supports COMPACT.
- The mobile station is either packet data only capable or it does not support GSM CS services.
- Time Group 0 is used to send CPBCCH / CPCCCH blocks for all ARFCN values (one active timegroup/carrier).
- 1 CPBCCH block and 3 CPPCH blocks are allocated in all timegroups ( $N_{CCCH\_NH} = 4$ ).
- All cells must be timeslot and frame synchronized to each other.

Table 20.23.1: Default values of the system information fields

| Parameter                     | 3GPP TS 04.6<br>0 reference | Abbr. | Normal Setting                                                                                                                                                                                                                                                                                                                                                                                                                                                                                                                                                                                                                                                                                                                                                                                                                                                                                                                                                                                                                                                                                                                         |
|-------------------------------|-----------------------------|-------|----------------------------------------------------------------------------------------------------------------------------------------------------------------------------------------------------------------------------------------------------------------------------------------------------------------------------------------------------------------------------------------------------------------------------------------------------------------------------------------------------------------------------------------------------------------------------------------------------------------------------------------------------------------------------------------------------------------------------------------------------------------------------------------------------------------------------------------------------------------------------------------------------------------------------------------------------------------------------------------------------------------------------------------------------------------------------------------------------------------------------------------|
| PRIORITY_CLASS                | 11.2.20                     | PC    | 1                                                                                                                                                                                                                                                                                                                                                                                                                                                                                                                                                                                                                                                                                                                                                                                                                                                                                                                                                                                                                                                                                                                                      |
| C31_HYST                      | 11.2.20                     | C31H  | 0                                                                                                                                                                                                                                                                                                                                                                                                                                                                                                                                                                                                                                                                                                                                                                                                                                                                                                                                                                                                                                                                                                                                      |
| RA_RESELECT_HYSTERESIS        | 11.2.20                     | RARH  | 0 dB                                                                                                                                                                                                                                                                                                                                                                                                                                                                                                                                                                                                                                                                                                                                                                                                                                                                                                                                                                                                                                                                                                                                   |
| HCS_THR                       | 11.2.20                     | HT    | -110 dBm                                                                                                                                                                                                                                                                                                                                                                                                                                                                                                                                                                                                                                                                                                                                                                                                                                                                                                                                                                                                                                                                                                                               |
| GPRS_RESELECT_OFFSET          | 11.2.20                     | GRO   | 0 dB                                                                                                                                                                                                                                                                                                                                                                                                                                                                                                                                                                                                                                                                                                                                                                                                                                                                                                                                                                                                                                                                                                                                   |
| REPORTING_PERIOD              | 11.2.23                     | RP    | 60s                                                                                                                                                                                                                                                                                                                                                                                                                                                                                                                                                                                                                                                                                                                                                                                                                                                                                                                                                                                                                                                                                                                                    |
| NETWORK_CONTROL_ORDER         | 11.2.23                     | NCO   | NCO                                                                                                                                                                                                                                                                                                                                                                                                                                                                                                                                                                                                                                                                                                                                                                                                                                                                                                                                                                                                                                                                                                                                    |
| GPRS_CELL_RESELECT_HYST       | 11.2.20                     | GCRH  | 0 dB                                                                                                                                                                                                                                                                                                                                                                                                                                                                                                                                                                                                                                                                                                                                                                                                                                                                                                                                                                                                                                                                                                                                   |
| GPRS_TEMPORARY_OFFSET         | 11.2.20                     | GTO   | 0 db                                                                                                                                                                                                                                                                                                                                                                                                                                                                                                                                                                                                                                                                                                                                                                                                                                                                                                                                                                                                                                                                                                                                   |
| GPRS_PENALTY_TIME             | 11.2.20                     | GPT   | 0 s                                                                                                                                                                                                                                                                                                                                                                                                                                                                                                                                                                                                                                                                                                                                                                                                                                                                                                                                                                                                                                                                                                                                    |
| SPLIT_PG_CYCLE                | 5.5.1.5                     | SPGC  | 0                                                                                                                                                                                                                                                                                                                                                                                                                                                                                                                                                                                                                                                                                                                                                                                                                                                                                                                                                                                                                                                                                                                                      |
| GPRS_CELL_RESELECT_HYSTERESIS | 11.2.20                     | GCRH  | 4 dB                                                                                                                                                                                                                                                                                                                                                                                                                                                                                                                                                                                                                                                                                                                                                                                                                                                                                                                                                                                                                                                                                                                                   |
| GPRS_MS_TXPWR_MAX_CCH         | 11.2.20                     | GMTMC | Max. output power of MS                                                                                                                                                                                                                                                                                                                                                                                                                                                                                                                                                                                                                                                                                                                                                                                                                                                                                                                                                                                                                                                                                                                |
| GPRS_RXLEV_ACCESS_MIN         | 11.2.20                     | GRAM  | -90 dBm                                                                                                                                                                                                                                                                                                                                                                                                                                                                                                                                                                                                                                                                                                                                                                                                                                                                                                                                                                                                                                                                                                                                |
| C32_QUAL                      | 11.2.20                     | C32Q  | 0                                                                                                                                                                                                                                                                                                                                                                                                                                                                                                                                                                                                                                                                                                                                                                                                                                                                                                                                                                                                                                                                                                                                      |
| BA(GPRS) ARFCN                | 11.2.20                     | BA    | All 0 except:<br>For GSM 450 ARFCNs 259, 263, 269, 275, 279, 283, 287, 292, broadcast in PACKET SYSTEM INFORMATION type 3<br>For GSM 480 ARFCNs 306, 310, 316, 322, 326, 330, 334, 339, broadcast in PACKET SYSTEM INFORMATION type 3<br>For GSM 750 ARFCNs 441, 446, 452, 455, 461, 462, 466, 470, 477, 485, 493, 511, 207,219, 251, broadcast in PACKET SYSTEM INFORMATION type 3<br>For GSM 850 ARFCNs 130, 136, 145, 152, 168, 170, 176, 177, 181, 185, 189, 193, 197, 207,219, 251, broadcast in PACKET SYSTEM INFORMATION type 3<br>For GSM900, both P-GSM and E-GSM ARFCNs are broadcast:<br>GSM ARFCNs 3, 9, 18, 25, 41, 43, 49, 50, 54, 58, 62, 66, 70, 80, 92, 124, broadcast in PACKET SYSTEM INFORMATION type 3<br>E-GSM ARFCNs 985, 989, 995, 1010, 1014 broadcast in PACKET SYSTEM INFORMATION type 3<br>For DCS1800 ARFCNs 512, 543, 568, 589, 602, 641, 662, 683, 696, 711, 732, 754, 794, 851, 870, 871, 872, 884 broadcast in PACKET SYSTEM INFORMATION TYPE 3.<br>For PCS 1900 ARFCNs 512, 543, 568, 589, 602, 641, 662, 683, 696, 711, 732, 754, 790, 791, 792, 809, broadcast in PACKET SYSTEM INFORMATION TYPE 3 |
| <b>GUAR_CONSTANT_PWR_BLKs</b> | 11.2.20                     | GCPB  | 0                                                                                                                                                                                                                                                                                                                                                                                                                                                                                                                                                                                                                                                                                                                                                                                                                                                                                                                                                                                                                                                                                                                                      |
| CELL_BAR_ACCESS_2             | 11.2.20                     | CBA2  | 0                                                                                                                                                                                                                                                                                                                                                                                                                                                                                                                                                                                                                                                                                                                                                                                                                                                                                                                                                                                                                                                                                                                                      |
| <b>Cell Bar Qualify 2</b>     | 11.2.20                     | CBQ2  | 0                                                                                                                                                                                                                                                                                                                                                                                                                                                                                                                                                                                                                                                                                                                                                                                                                                                                                                                                                                                                                                                                                                                                      |

## 20.23.1 Cell selection

### 20.23.1.1 Definition and applicability

Cell selection is a process in which an MS, whenever a new PLMN is selected, attempts to find a suitable cell of that PLMN to camp on. Two methods of searching for a suitable cell are possible, normal cell selection and stored list cell selection. The process ensures that the MS is camped on a cell from which it can reliably decode downlink data and with which it has a high probability of communications on the uplink. Once the MS is camped on a cell, access to the network is allowed.

## 20.23.1.2 Conformance requirement

1. The MS shall be able to select the strongest COMPACT cell within 120 s of switch on. This assumes a valid SIM, with PIN disabled and ideal radio conditions.
2. There are various requirements that a cell must satisfy before an MS can perform normal camping on it:
  - 2.1 (i) It should be a cell of the selected PLMN.
  - 2.2 (ii) It should not be "barred" (see 3GPP TS 03.22 subclause 3.5.1).
  - 2.3 (iii) It should not be in an LA which is in the list of "forbidden LAs for roaming".
  - 2.4 (iv) The radio path loss between MS and BTS must be below a threshold set by the PLMN operator. This is estimated as shown in subclause 3.6. (3GPP TS 03.22, subclause 3.2.1)

NOTE: Criteria 2.3 (iii) is not applicable for Cell Selection.

3. Initially the MS looks for a cell which satisfies these 4 constraints ("suitable cell") by checking cells in descending order of received signal strength. If a suitable cell is found, the MS camps on it, 3GPP TS 03.22, subclause 3.2.1.
4. The MS shall be able to calculate correctly the path loss criterion parameter C1, used for cell selection and reselection, 3GPP TS 05.08, subclause 12.3.4.

## 20.23.1.3 Test purpose

1. To verify that the MS meets conformance requirement 1. when all cells support COMPACT.
2. To verify that:
  - 2.1 The MS does not select a cell of a PLMN, which is not the selected PLMN.
  - 2.2 The MS does not select a cell which is "barred".
  - 2.3 The MS does not select a cell with  $C1 < 0$ .
3. To verify that the MS selects suitable cells in descending order of received signal strength.
4. To verify that the MS does not select a cell with  $C1 < 0$ .

## 20.23.1.4 Method of test

## Initial conditions

Parameters changed from the default values in table 20.23.1.

| Parameter              | Carrier 1 | Carrier 2 | Carrier 3 | Carrier 4 | Carrier 5 | Carrier 6 |
|------------------------|-----------|-----------|-----------|-----------|-----------|-----------|
| RF Signal Level (dBm)  | -75       | -80       | -70       | -60       | -70       | -80       |
| CBA2                   | 0         | 0         | 0         | 1         | 0         |           |
| RXLEV_ACCESS_MIN (dBm) |           |           |           |           |           | -90       |
| GPRS_RXLEV_ACCESS_MIN  | -90       | -90       | -90       | -90       | -60       |           |
| MNC                    |           |           | 01        |           |           |           |
| MCC                    |           |           | 002       |           |           |           |
| C1                     | 15        | 10        | 20        | 30        | -10       | 10        |

NOTE 1: For an E-GSM MS carrier 1 and carrier 5 ARFCNs are chosen in the E-GSM band, carrier 3 and carrier 4 ARFCNs in the P-GSM band.

NOTE 2: Carrier 6 is GSM BCCH and do not support GPRS/EGPRS.

## Procedure

- a) The SS activates and pages on the MS on all carriers. All Carriers are monitored for RA requests from the MS.
- b) The MS is switched on.

### 20.23.1.5 Test requirements

- 1) After step b), the first response from the MS shall be on carrier 1 within 123 s. There shall be no response from the MS on any other carrier.

## 20.23.2 Cell reselection in Packet Idle mode

### 20.23.2.1 Definition and applicability

This test is applicable for mobile stations either packet data only capable or mobile stations not supporting GSM CS services.

### 20.23.2.2 Conformance requirement

At least for every new sample or every second, whichever is the greatest, the MS shall update  $RLA\_P$  and calculate the value of  $C1$ ,  $C31$  and  $C32$  for the serving cell and the non-serving cells; 3GPP TS 05.08, subclause 10.1.2 The MS shall make a cell re-selection if:

- (i) The path loss criterion parameter ( $C1$ ) for the serving cell falls below zero.
- (ii) A non-serving suitable cell (see 3GPP TS 03.22) is evaluated to be better than the serving cell. The best cell is the cell with the highest value of  $C32$  among:
  - those cells that have the highest  $PRIORITY\_CLASS$  among those that fulfil the criterion  $C31 \geq 0$ ; or
  - all cells, if no cells fulfil the criterion  $C31 \geq 0$ ;
  - if the parameter  $C32\_QUAL$  is set, positive  $GPRS\_RESELECT\_OFFSET$  values shall only be applied to the neighbour cell with the highest  $RLA\_P$  value of those cells for which  $C32$  is compared above.

$PRIORITY\_CLASS$  and  $C32\_QUAL$  are broadcast on CPBCCCH of the serving cell.

When evaluating the best cell, the following hysteresis values shall be subtracted from the  $C32$  value for the neighbour cells:

- in standby state, if the new cell is in the same routing area: 0.
- in ready state, if the new cell is in the same routing area:
  - $GPRS\_CELL\_RESELECT\_HYSTERESIS$ . If the parameter  $C31\_HYST$  is set;
  - $GPRS\_CELL\_RESELECT\_HYSTERESIS$  shall also be subtracted from the  $C31$  value for the neighbour cells.
- in standby or ready state, if the new cell is in a different routing area:
  - $RA\_RESELECT\_HYSTERESIS$ .
- in case of a cell re-selection occurred within the previous 15 s: 5 dB.
  - $GPRS\_CELL\_RESELECT\_HYSTERESIS$ ,  $C31\_HYST$  and  $RA\_RESELECT\_HYSTERESIS$  are broadcast on CPBCCCH of the serving cell.

### 20.23.2.3 Test purpose

To verify that the MS reselects the correct cell based on the  $C32$  parameter when  $GPRS\_RESELECT\_OFFSET$ ,  $TEMPORARY\_OFFSET$  and  $PENALTY\_TIME$  parameters are transmitted in the System information messages.



1. To verify MS does not reselect on the basis of C31 as there are no HCS threshold values transmitted in the System information messages.

#### 20.23.2.4 Method of test

##### Initial conditions

Parameters changed from the default values in table 20.23.1.

| Parameter                   | Carrier 1 | Carrier 2 | Carrier 3 | Carrier 4 |
|-----------------------------|-----------|-----------|-----------|-----------|
| RF Signal Level (dBm)       | -70       | -70       | -65       | -60       |
| GPRS_RXLEV_ACCESS_MIN (dBm) | -90       | -100      | -85       | -90       |
| GPT                         |           |           | 40 s      |           |
| GRO                         |           | -20 dB    | 20 dB     |           |
| GTO                         |           |           | 20 dB     |           |
| C1                          | 20        | 30        | 20        | 30        |
| C32                         | 20        | 10        | 20-40     | 30        |

NOTE 1: The BA(GPRS) list only contains the ARFCNs of the carriers used during the test.

NOTE 2: The HCS structure is omitted from the packet system information messages.

##### Procedure

- a) The SS activates carriers 1 and 4. The MS is paged on Carriers 1 and 4. The SS starts monitoring carriers 1 and 4 for RA requests from the MS.
- b) The MS is switched on.
- c) The SS activates carriers 2 and 3. The MS is paged on both carriers. The SS monitors carriers 2 and 3 for RA requests from the MS.

#### 20.23.2.5 Test Requirements

- 1) After step b) there should be a response on carrier 4 within 123 s.

NOTE 1: The SS should ensure that the MS final state is in Packet Idle mode on carrier 4.

- 2) After step c) there should be no response on carrier 3 within 38 s of activating the carrier but MS should respond on carrier 3 within 50 s of activating the carrier.

NOTE 2: Minimum time of 38 s set by penalty timer on carrier 4 less 2 second tolerance. Maximum time includes 42 s (40 s + 2 s tolerance) for expiry of penalty timer on carrier 4, 2 s to decode CPBCCCH, 1 s for reselection, since the MS will already have running averages on carrier 4, when the penalty timers expire, allow 50 s.

### 20.23.3 Priority of cells

#### 20.23.3.1 Definition and applicability

This test is applicable for mobile stations either packet data only capable or mobile stations not supporting GSM CS services.

#### 20.23.3.2 Conformance requirement

At least for every new sample or every second, whichever is the greatest, the MS shall update RLA\_P and calculate the value of C1, C31 and C32 for the serving cell and the non-serving cells; 3GPP TS 05.08, subclause 10.1.2 The MS shall make a cell re-selection if:

- (i) The path loss criterion parameter (C1) for the serving cell falls below zero.

(ii) A non-serving suitable cell (see 3GPP TS 03.22) is evaluated to be better than the serving cell. The best cell is the cell with the highest value of C32 among:

- those cells that have the highest PRIORITY\_CLASS among those that fulfil the criterion  $C31 \geq 0$ ; or
- all cells, if no cells fulfil the criterion  $C31 \geq 0$ ;
- if the parameter C32\_QUAL is set, positive GPRS\_RESELECT\_OFFSET values shall only be applied to the neighbour cell with the highest RLA\_P value of those cells for which C32 is compared above.

PRIORITY\_CLASS and C32\_QUAL are broadcast on CPBCCCH of the serving cell.

When evaluating the best cell, the following hysteresis values shall be subtracted from the C32 value for the neighbour cells:

- in standby state, if the new cell is in the same routing area: 0.
- in ready state, if the new cell is in the same routing area:
  - GPRS\_CELL\_RESELECT\_HYSTERESIS. If the parameter C31\_HYST is set;
  - GPRS\_CELL\_RESELECT\_HYSTERESIS shall also be subtracted from the C31 value for the neighbour cells.
- in standby or ready state, if the new cell is in a different routing area:
  - RA\_RESELECT\_HYSTERESIS.
- in case of a cell re-selection occurred within the previous 15 s: 5 dB.
  - GPRS\_CELL\_RESELECT\_HYSTERESIS, C31\_HYST and RA\_RESELECT\_HYSTERESIS are broadcast on CPBCCCH of the serving cell.

### 20.23.3.3 Test purpose

1. To verify that the MS reselects to the correct cell by calculating C31 correctly when C31\_HYST is set on the network.

### 20.23.3.4 Method of Test

#### Initial Conditions

Parameters changed from the default values in table 20.23.1.

| Parameter                                   | Carrier 1 | Carrier 2 | Carrier 3 | Carrier 4 | Carrier 5 |
|---------------------------------------------|-----------|-----------|-----------|-----------|-----------|
| RF Signal Level (dBm)                       | -60       | -80       | -65       | -70       | -70       |
| GPRS_RXLEV_ACCESS_MIN (dBm)<br>C31_HYST = 1 | -100      | -100      | -95       | -100      | -102      |
| Priority Class                              | 1         | 1         | 1         | 1         | 3         |
| GRO                                         |           | 10        | 4         | 10        | 14        |
| HCS_THR                                     | -90       | -70       | -76       | -80       | -80       |
| GCRH                                        | 10        |           |           |           |           |
| C1                                          | 40 to 15  | 20        | 30        | 30        | 32        |
| C31                                         | 20 to 5   | -10       | 11        | 10        | 10        |
| C32                                         | 40 to 15  | 20        | 24        | 30        | 36        |

NOTE 1: GRO = GPRS\_RESELECT\_OFFSET, GCRH = GPRS\_CELL\_RESELECT\_HYSTERESIS, RARH = RA\_RESELECT\_HYSTERESIS.

NOTE 2: The BA(GPRS) list only contains the ARFCNs of the carriers used during the test. The HCS structure is transmitted in the Packet system information messages.

## Procedure

- a) The MS is switched on and a downlink TBF is set-up on carrier 1.
- b) The SS waits 10 s.
- c) The RF level of Carrier 1 is reduced to -85 dBm (C1=decreases to 15).

### 20.23.3.5 Test Requirements

After step c) the MS should respond on carrier 4 within 10 s. (Carrier 2 should be rejected as  $C31 < 0$ , Carrier 5 has a lower priority class than Carrier 3 and Carrier 4 so is rejected, even though  $C32 = 36$ , out of carrier 3 and 4, Carrier 4 has highest C32 value.

NOTE: Time allowed includes 5 s for MS to determine C32 on neighbour cell is higher, 2 s to decode CPBCCCH and 1 s for re-selection.

## 20.23.4 Cell re-selection with cells in different routing area

### 20.23.4.1 Definition and applicability

This test is applicable for mobile stations either packet data only capable or mobile stations not supporting GSM CS services.

### 20.23.4.2 Conformance requirement

At least for every new sample or every second, whichever is the greatest, the MS shall update RLA\_P and calculate the value of C1, C31 and C32 for the serving cell and the non-serving cells; 3GPP TS 05.08, subclause 10.1.2 The MS shall make a cell re-selection if:

- (i) The path loss criterion parameter (C1) for the serving cell falls below zero.
- (ii) A non-serving suitable cell (see 3GPP TS 03.22) is evaluated to be better than the serving cell. The best cell is the cell with the highest value of C32 among:
  - those cells that have the highest PRIORITY\_CLASS among those that fulfil the criterion  $C31 \geq 0$ ; or
  - all cells, if no cells fulfil the criterion  $C31 \geq 0$ ;
  - if the parameter C32\_QUAL is set, positive GPRS\_RESELECT\_OFFSET values shall only be applied to the neighbour cell with the highest RLA\_P value of those cells for which C32 is compared above.

PRIORITY\_CLASS and C32\_QUAL are broadcast on CPBCCCH of the serving cell.

When evaluating the best cell, the following hysteresis values shall be subtracted from the C32 value for the neighbour cells:

- in standby state, if the new cell is in the same routing area: 0.
- in ready state, if the new cell is in the same routing area:
  - GPRS\_CELL\_RESELECT\_HYSTERESIS. If the parameter C31\_HYST is set;
  - GPRS\_CELL\_RESELECT\_HYSTERESIS shall also be subtracted from the C31 value for the neighbour cells.
- in standby or ready state, if the new cell is in a different routing area:
  - RA\_RESELECT\_HYSTERESIS.
- in case of a cell re-selection occurred within the previous 15 s: 5 dB.
  - GPRS\_CELL\_RESELECT\_HYSTERESIS, C31\_HYST and RA\_RESELECT\_HYSTERESIS are broadcast on CPBCCCH of the serving cell.

### 20.23.4.3 Test purpose

To verify that the MS reselects to the correct cell by calculating C32 correctly when one of the cells is in a different routing area.

### 20.23.4.4 Method of Test

#### Initial Conditions

Parameters changed from the default values in table 20.23.1.

| Parameter                   | Carrier 1 | Carrier 2 | Carrier 3 | Carrier 4 | Carrier 5 |
|-----------------------------|-----------|-----------|-----------|-----------|-----------|
| RF Signal Level (dBm)       | -60       | -70       | -70       | -70       | -70       |
| RAI                         |           |           |           | Different |           |
| GPRS_RXLEV_ACCESS_MIN (dBm) | -100      | -80       | -100      | -100      | -80       |
| GRO                         |           | 4         | 4         | 6         | 4         |
| GCRH                        | 4         |           |           |           |           |
| RARH                        | 14        |           |           |           |           |
| C1                          | 40 to 15  | 10        | 30        | 30        | 10        |
| C32                         | 40 to 15  | 14        | 34        | 22        | 14        |

NOTE 1: GRO = GPRS\_RESELECT\_OFFSET, GCRH = GPRS\_CELL\_RESELECT\_HYSTERESIS, RARH = RA\_RESELECT\_HYSTERESIS.

NOTE 2: The BA(GPRS) list only contains the ARFCNs of the carriers used during the test. The HCS structure is transmitted in the Packet system information messages.

#### Procedure

- a) The MS is switched on and a downlink TBF is set-up on carrier 1.
- b) The SS waits 10 s.
- c) The RF level of Carrier 1 is reduced to -85 dBm (C1=decreases to 15).

### 20.23.4.5 Test Requirements

After step c) the MS should respond on carrier 3 within 10 s. (Carrier 4 C32=22 if RA\_RESELECT\_HYSTERESIS is used correctly by MS otherwise it will be 36 and MS will select carrier 4 incorrectly.)

NOTE: Time allowed includes 5 s for MS to determine C32 on neighbour cell is higher, 2 s to decode CPBCCCH and 1 s for re-selection.

## 20.23.5 Network controlled Cell re-selection in Transfer Mode

### 20.23.5.1 Definition and applicability

This test is applicable for mobile stations either packet data only capable or mobile stations not supporting GSM CS services.

### 20.23.5.2 Conformance requirement

1. A cell re-selection command may be sent from the network to an MS. When the MS receives the command, it shall immediately re-select the cell according to the included cell description and change the network control mode according to the command (3GPP TS 04. 60, 3GPP TS 05.08 subclause 10.1.4).

### 20.23.5.3 Test purpose

To verify the MS can correctly interpret the network control commands and reselect to the correct cell.

## 20.23.5.4 Method of Test

## Initial Conditions

Parameters changed from the default values in table 20.23.1.

| Parameter                   | Carrier 1 | Carrier 2 | Carrier 3 |
|-----------------------------|-----------|-----------|-----------|
| RF Signal Level (dBm)       | -60       | -80       | -70       |
| GPRS_RXLEV_ACCESS_MIN (dBm) | -100      | -100      | -100      |
| NETWORK_CONTROL_ORDER       | NC2       | NC0       | NC2       |
| NC_REPORTING PERIOD_T (s)   | 0,96      |           | 0,96      |
| C1                          | 40-20     | 20-40     | 30        |
| C32                         | 40-20     | 20-40     | 30        |

NOTE: The HCS structure is omitted from the packet system information messages on all the cells. Therefore C31 is not used.

## Procedure

- a) The MS is switched on and a downlink TBF is set up on carrier 1.
- b) The RF level of carrier 1 is reduced to -80 dBm. (C32 becomes 20).
- c) The SS waits 15 s after the RF level of carrier 1 is reduced before sending a reselect command to the MS to select carrier 3.
- d) The RF level of carrier 2 is increased to -60 dBm. (C32 becomes 40).
- e) The SS waits 15 s after increasing the RF level of carrier 2 before the Network Control Order is changed to NC0 on carrier 3. The SS sends a RESET command to the MS.

## 20.23.5.5 Test Requirements

- 1) After step b) there should be no response on carriers 2 or 3.
- 2) After step c) there should be a response on carrier 3 within 5 s of the re-select command. (The 3 s = 2 s for CPBCCCH decoding + 1 s for re-selection + tolerance.)
- 3) After step d) there should be no response on carriers 1 or 2.
- 4) After step e) there should be a response on carrier 2 within 3 s of the SS sending the RESET command. (The 3s = 2s for CPBCCCH decoding + 1s for re-selection + tolerance.)

## 20.23.6 Cell reselection timings

## 20.23.6.1 Definition and applicability

This test is applicable for mobile stations either packet data only capable or mobile stations not supporting GSM CS services.

## 20.23.6.2 Conformance requirement

At least for every sample or every second, whichever is greatest, the MS shall calculate the value of C1, C31 and C32 for the serving cell and recalculate C1, C31 and C32 values for non serving cells (if necessary). The MS shall make a cell re-selection if:

- i) The path loss criterion parameter (C1) for the serving cells falls below zero.

## 20.23.6.3 Test purpose

1. To verify that the MS meets conformance requirement 6.2 (i) within time allowed.

## 20.23.6.4 Method of Test

## Initial Conditions

Parameters changed from the default values in table 20.23.1.

| Parameter                   | Carrier 1 | Carrier 2 |
|-----------------------------|-----------|-----------|
| RF Signal Level (dBm)       | -60       | -70       |
| GPRS_RXLEV_ACCESS_MIN (dBm) | -90       | -100      |
| GRO                         |           | -28       |
| SPLIT_PG_CYCLE              | 4         | 4         |
| C1                          | 30        | 30        |
| C32                         | 30        | 2         |

NOTE 1: The HCS structure is omitted from the system information messages on all the cells. Therefore C31 is not used.

NOTE 2: The RLA\_P should be updated every 3,84 s with SPLIT\_PG\_CYCLE = 4.

## Procedure

- a) The SS activates both carriers and pages the MS on carrier 2. The SS starts to monitor carrier 2 for responses from the MS.
- b) The MS is switched on.
- c) The SS waits 120 s before the RF level of carrier 1 is reduced to -100 dBm for 8 s. (During this period C1 becomes -10). Then the SS raises the level back to -60 dBm. The SS waits 20 s.
- d) The SS reduces the RF level on carrier 1 to -100 dBm.

## 20.23.6.5 Test Requirements

- 1) After step c) there shall be no access on carrier 2.
- 2) After step d) there shall be access on carrier 2 within 23 s (allow 20 s for c1 average to reach -10 + 2s to decode CPBCCCH).

## 20.23.7 Downlink signalling failure

## 20.23.7.1 Definition and applicability

This test is applicable for mobile stations either packet data only capable or mobile stations not supporting GSM CS services.

## 20.23.7.2 Conformance requirement

The downlink signalling failure criterion is based on the downlink signalling failure counter DSC.

1. If DRX period split is supported, DSC shall be initialised to a value equal to the nearest integer to  $\max(10, 90/64 \times \text{SPLIT\_PG\_CYCLE})$  where SPLIT\_PG\_CYCLE is a parameter defined at GPRS attach (see 3GPP TS 05.02).
2. Thereafter, whenever the MS attempts to decode a message in its paging subchannel; if a message is successfully decoded DSC is increased by 1, however never beyond the max value defined in 1.

3. Whenever the MS can not successfully decode a message in its paging subchannel the DSC is decreased by 4.
4. When DSC reaches 0, a downlink signalling failure shall be declared. A downlink signalling failure shall result in cell reselection, 3GPP TS 03.22, subclause 4.5 (ii) and 3GPP TS 05.08, subclause 6.5.

NOTE: The network sends the paging subchannel for a given MS every 64/SPLIT\_PG\_CYCLE multiframes . The requirement for network transmission on the paging subchannel is specified in 3GPP TS 04.08 / 3GPP TS 44.018. The MS is required to attempt to decode a message every time its paging subchannel is sent.

### 20.23.7.3 Test purpose

1. To verify that the MS initialises the DSC counter in accordance with the conformance requirement. This is verified indirectly.
2. To verify that whenever the MS successfully decodes a message on paging subchannel, the DSC is increased by 1, (however never beyond the nearest integer to max defined in subclause 16.2.1). This is verified indirectly.
3. To verify that whenever the MS can not successfully decode a message on paging subchannel, the DSC decreased by 4. This is verified indirectly.
4. To verify that when the DSC reaches 0, a downlink signalling failure shall be declared and the MS will perform cell reselection.

### 20.23.7.4 Method of Test

#### Initial Conditions

Parameters changed from the default values in table 20.23.1.

| Parameter                        | Carrier 1 | Carrier 2 |
|----------------------------------|-----------|-----------|
| RF Signal Level (dBµV emf) / dBm | -65       | -60       |
| GPRS_RXLEV_ACCESS_MIN (dBm)      | -95       | -100      |
| SPLIT_PG_CYCLE                   | 4         | 4         |
| C1                               | 30        | 40        |
| C32                              | 30        | 40        |

NOTE 1: The HCS structure is omitted from the system information messages on all the cells. Therefore C31 is not used.

NOTE 2: With SPLIT\_PG\_CYCLE=4 DSC should be set to 10, Paging blocks occur every 832 frames or 3,84 s.

#### Procedure

- a) The MS is switched on. On carrier 2 valid layer 3 messages shall be sent in the paging blocks, but not paging the MS. On carrier 1 the MS is paged continuously in all paging blocks.
- b) After 40 s the SS sends corrupted data (using random data, wrong parity bits see 3GPP TS 05.03, subclauses 4.3 and 4.1.2 or other lower layer error) in 2 successive paging blocks on carrier 2 and then reverts to sending normal data.

NOTE 1: Sending corrupted, i.e. non-decodable data on 2 successive paging blocks should decrease the DSC to 2.

- c) The SS monitors all accesses on both carriers for 40 s. (Allows the DSC counter to go back to maximum of 10, paging block every 3,84 s.)
- d) The SS sends corrupted data in 3 successive paging blocks on carrier 2 and then reverts to sending normal data..

NOTE 2: Sending corrupted, data on 3 successive paging blocks should decrease the DSC to < 0 (-2) and cause a cell reselection.

- e) The SS monitors all accesses on both carriers for 30 s.

### 20.23.7.5 Test requirements

- 1) There shall be no access on carrier 1 after step b).
- 2) The MS shall access on carrier 1 at test step e) within 3 s. (The time should be measured from the transmission of the complete 3<sup>rd</sup> successive paging block with errors and allows 2 secs for decoding CPBCCCH).

## 20.23.8 COMPACT Cell re-selection when target cell is BCCH supporting EGPRS and different routing area

### 20.23.8.1 Definition and applicability

This test is applicable for mobile stations either packet data only capable or mobile stations not supporting GSM CS services.

### 20.23.8.2 Conformance requirement

At least for every new sample or every second, whichever is the greatest, the MS shall update RLA\_P and calculate the value of C1, C31 and C32 for the serving cell and the non-serving cells; 3GPP TS 05.08, subclause 10.1.2 The MS shall make a cell re-selection if:

- (i) The path loss criterion parameter (C1) for the serving cell falls below zero.
- (ii) A non-serving suitable cell (see 3GPP TS 03.22) is evaluated to be better than the serving cell. The best cell is the cell with the highest value of C32 among:
  - those cells that have the highest PRIORITY\_CLASS among those that fulfil the criterion  $C31 \geq 0$ ; or
  - all cells, if no cells fulfil the criterion  $C31 \geq 0$ ;
  - if the parameter C32\_QUAL is set, positive GPRS\_RESELECT\_OFFSET values shall only be applied to the neighbour cell with the highest RLA\_P value of those cells for which C32 is compared above.

PRIORITY\_CLASS and C32\_QUAL are broadcast on CPBCCCH of the serving cell.

When evaluating the best cell, the following hysteresis values shall be subtracted from the C32 value for the neighbour cells:

- in standby state, if the new cell is in the same routing area: 0.
- in ready state, if the new cell is in the same routing area:
  - GPRS\_CELL\_RESELECT\_HYSTERESIS. If the parameter C31\_HYST is set;
  - GPRS\_CELL\_RESELECT\_HYSTERESIS shall also be subtracted from the C31 value for the neighbour cells.
- in standby or ready state, if the new cell is in a different routing area:
  - RA\_RESELECT\_HYSTERESIS.
- in case of a cell re-selection occurred within the previous 15 s: 5 dB.
  - GPRS\_CELL\_RESELECT\_HYSTERESIS, C31\_HYST and RA\_RESELECT\_HYSTERESIS are broadcast on CPBCCCH of the serving cell.

### 20.23.8.3 Test purpose

To verify that the MS is able to reselect a correct cell when target cell is non COMPACT cell supporting EGPRS.



## 20.23.8.4 Method of Test

## Initial Conditions

Parameters changed from the default values in table 20.23.1.

| Parameter                   | Carrier 1 | Carrier 2 | Carrier 3 | Carrier 4 | Carrier 5 |
|-----------------------------|-----------|-----------|-----------|-----------|-----------|
| RF Signal Level (dBm)       | -60       | -70       | -70       | -65       | -70       |
| RAI                         |           |           |           | Different |           |
| GPRS_RXLEV_ACCESS_MIN (dBm) | -100      | -80       | -100      | -100      | -80       |
| GRO                         |           | 4         | 4         | 6         | 4         |
| GCRH                        | 4         |           |           |           |           |
| RARH                        | 6         |           |           |           |           |
| C1                          | 40 to 15  | 10        | 30        | 35        | 10        |
| C32                         | 40 to 15  | 10        | 30        | 35        | 10        |

NOTE 1: GRO = GPRS\_RESELECT\_OFFSET, GCRH = GPRS\_CELL\_RESELECT\_HYSTERESIS, RARH = RA\_RESELECT\_HYSTERESIS.

NOTE 2: The BA(GPRS) list only contains the ARFCNs of the carriers used during the test. The HCS structure is transmitted in the Packet system information messages.

NOTE 3: Carrier 4 is continuous GSM BCCH supporting EGPRS.

## Procedure

- a) The MS is switched on and a downlink TBF is set-up on carrier 1.
- b) The SS waits 10 s.
- c) The RF level of Carrier 1 is reduced to -85 dBm (C1 = decreases to 15).

## 20.23.8.5 Test Requirements

1. After step c) the MS should respond on carrier 4 within 10 s. (Carrier 4 C32=35 if RA\_RESELECT\_HYSTERESIS is used correctly by MS.)

NOTE: Time allowed includes 5 s for MS to determine C32 on neighbour cell is higher, 2 s to decode CPBCCH and 1 s for re-selection.

## 20.23.9 Cell re-selection when target cell is COMPACT CPBCCH in different routing area

## 20.23.9.1 Definition and applicability

This test is applicable for mobile stations either packet data only capable or mobile stations not supporting GSM CS services.

## 20.23.9.2 Conformance requirement

At least for every new sample or every second, whichever is the greatest, the MS shall update RLA\_P and calculate the value of C1, C31 and C32 for the serving cell and the non-serving cells; 3GPP TS 05.08, subclause 10.1.2 The MS shall make a cell re-selection if:

- (i) The path loss criterion parameter (C1) for the serving cell falls below zero.
- (ii) A non-serving suitable cell (see 3GPP TS 03.22) is evaluated to be better than the serving cell. The best cell is the cell with the highest value of C32 among:
  - those cells that have the highest PRIORITY\_CLASS among those that fulfil the criterion  $C31 \geq 0$ ; or

- all cells, if no cells fulfil the criterion  $C31 \geq 0$ ;
- if the parameter C32\_QUAL is set, positive GPRS\_RESELECT\_OFFSET values shall only be applied to the neighbour cell with the highest RLA\_P value of those cells for which C32 is compared above.

PRIORITY\_CLASS and C32\_QUAL are broadcast on PBCCH of the serving cell.

When evaluating the best cell, the following hysteresis values shall be subtracted from the C32 value for the neighbour cells:

- in standby state, if the new cell is in the same routing area: 0.
- in ready state, if the new cell is in the same routing area:
  - GPRS\_CELL\_RESELECT\_HYSTERESIS. If the parameter C31\_HYST is set;
  - GPRS\_CELL\_RESELECT\_HYSTERESIS shall also be subtracted from the C31 value for the neighbour cells.
- in standby or ready state, if the new cell is in a different routing area:
  - RA\_RESELECT\_HYSTERESIS.
- in case of a cell re-selection occurred within the previous 15 s: 5 dB.
  - GPRS\_CELL\_RESELECT\_HYSTERESIS, C31\_HYST and RA\_RESELECT\_HYSTERESIS are broadcast on PBCCH of the serving cell.

### 20.23.9.3 Test purpose

To verify that the MS reselects to the correct cell by calculating C32 correctly when the target cells are supporting COMPACT.

### 20.23.9.4 Method of Test

#### Initial Conditions

Parameters changed from the default values in table 20.23.1.

| Parameter                   | Carrier 1 | Carrier 2 | Carrier 3 | Carrier 4 | Carrier 5 | Carrier 6 |
|-----------------------------|-----------|-----------|-----------|-----------|-----------|-----------|
| RF Signal Level (dBm)       | -60       | -60       | -70       | -70       | -65       | -70       |
| RAI                         |           |           |           |           | Different |           |
| GPRS_RXLEV_ACCESS_MIN (dBm) | -100      | -100      | -80       | -100      | -100      | -80       |
| GRO                         |           |           | 4         | 4         | 6         | 4         |
| GCRH                        | 4         |           |           |           |           |           |
| RARH                        | 6         |           |           |           |           |           |
| C1                          | 40 to 15  |           | 10        | 30        | 35        | 10        |
| C32                         | 40 to 15  |           | 10        | 30        | 35        | 10        |

NOTE 1: GRO = GPRS\_RESELECT\_OFFSET, GCRH = GPRS\_CELL\_RESELECT\_HYSTERESIS, RARH = RA\_RESELECT\_HYSTERESIS.

NOTE 2: The BA(GPRS) list only contains the ARFCNs of the carriers used during the test. The HCS structure is transmitted in the Packet system information messages.

NOTE 3: Carrier 1 is the BCCH carrier which broadcasts the position of the PBCCH channel supporting EGPRS in the cell (Carrier 2).

NOTE 4: Carriers 3, 4 and 6 are continuous GSM BCCH's supporting EGPRS.

#### Procedure

- The MS is switched on and a downlink TBF is set-up on carrier 2.

- b) The SS waits 10 s.
- c) The RF level of Carriers 1 and 2 are reduced to -85 dBm (C1 = decreases to 15).

#### 20.23.9.5 Test Requirements

After step c) the MS should respond on carrier 5 within 10 s. (Carrier 5 C32=35 if RA\_RESELECT\_HYSTERESIS is used correctly by MS.)

NOTE: Time allowed includes 5 s for MS to determine C32 on neighbour cell is higher, 2 s to decode CPBCCCH and 1 s for re-selection.

## 20.24 SoLSA Cell Selection and Reselection

All GSM test cases presented in 3GPP TS 11.10 clause 20 are applicable for SoLSA ME with or without LSA SIM. Nevertheless, if LSA SIM are used, it must be checked that no LSA subscription matches the information broadcast by the cell. Otherwise, test cases dealing with cell reselection would fail.

The cell re-selection tests defined in the following sections apply to the SoLSA MS if an LSA support exists in the serving cell. Otherwise the SoLSA MS shall perform cell re-selection according to the idle mode procedures defined in clause 6 of 3GPP TS 05.08.

The SS transmits one BCCH carrier per cell as indicated in the initial conditions for each test. These are referred to as carrier 1, carrier 2, etc. Each of these cell control channels are non-combined with SDCCHs. It is assumed that the SS can simultaneously transmit seven BCCH carriers and monitor three random access channels. In some cases, a test is performed in multiple stages in order that the requirements can be tested within the above constraints.

For any SoLSA MS all the carriers are in its supported band(s) of operation. For an E-GSM mobile station at least one of the carriers is in the extension band and one of the carriers is in the primary band.

Unless otherwise stated in the method of test, in all of the tests of this subclause:

- The SS is continuously paging the SoLSA MS on all carriers at the start of the test and does not respond to RACH requests from the SoLSA MS. Where a test specifies that the SoLSA MS is not paged on a particular carrier, only idle paging is transmitted according to 3GPP TS 04.18, subclause 3.2.2.2.
- The default values of the system information data fields given in table 20.24.1 are used.
- The SIM is in the idle updated state in the default location area with a TMSI assigned at the beginning of each test.
- The ARFCNs used for the carriers in each test are chosen from those in table 20.24.1 with adjacent carriers separated by a minimum of three channels.

The absolute accuracy of the SoLSA MS signal level measurements is assumed to be  $\pm 6$  dB. A difference of at least 8 dB is allowed for cases of discrimination between C1, C2 or C4 values and 0.

The relative accuracy of the SoLSA MS signal level measurements is assumed to be  $\pm 3$  dB for the signal levels used in the tests of this subclause. A difference of at least 5 dB is allowed for cases of discrimination between C1, C2 or C4 values on different carriers.

NOTE 1: The accuracy of SoLSA MS signal level measurements is specified in 3GPP TS 05.08. For all of the tests in this subclause, the signal levels used are greater than 1 dB above reference sensitivity level.

NOTE 2: The tolerance on timers specified in 3GPP TS 05.08 is  $\pm 10$  % except for PENALTY\_TIME where it is  $\pm 2$  s. In the tests of this subclause, the test requirements include these tolerances. Consequently, the times stated in the test requirement sometimes differ from the corresponding timer in the conformance requirement.

Where pulsed signals are specified, the SS tolerance on pulse width is  $\pm 2$  % and the SS tolerance on power level  $\pm 1$  dB.

NOTE 3: Additional to the abbreviations and definitions in 3GPP TR 21.905 the following definitions are used within this subclause.

## Definitions

|                 |                                                       |
|-----------------|-------------------------------------------------------|
| LSA cell        | A cell in which SoLSA features are possible           |
| LSA only SIM    | A SIM with LSA only access                            |
| LSA SIM         | A SIM with SoLSA files                                |
| Normal LSA cell | An LSA cell which is not an LSA exclusive access cell |
| Normal LSA SIM  | An LSA SIM which is not an LSA only SIM               |
| SoLSA ME        | An ME supporting SoLSA                                |
| SoLSA MS        | A SoLSA ME with LSA SIM                               |

Table 20.24.1: Default values of the system information fields

| Parameter                | Reference                | Abbr.       | Normal Setting                                                                                                                                                                                                                                                                                                                                                                                                                                                                                                                                                                                                                                                                 |
|--------------------------|--------------------------|-------------|--------------------------------------------------------------------------------------------------------------------------------------------------------------------------------------------------------------------------------------------------------------------------------------------------------------------------------------------------------------------------------------------------------------------------------------------------------------------------------------------------------------------------------------------------------------------------------------------------------------------------------------------------------------------------------|
| Cell channel description | 3GPP TS 04.18, 10.5.2.1b | -           | Any values                                                                                                                                                                                                                                                                                                                                                                                                                                                                                                                                                                                                                                                                     |
| MAX retrans              | 3GPP TS 04.18, 10.5.2.29 | -           | 1                                                                                                                                                                                                                                                                                                                                                                                                                                                                                                                                                                                                                                                                              |
| TX-integer               | 3GPP TS 04.18, 10.5.2.29 | -           | Any value                                                                                                                                                                                                                                                                                                                                                                                                                                                                                                                                                                                                                                                                      |
| CELL_BAR_QUALIFY         | 3GPP TS 04.18, 10.5.2.35 | CBQ         | 0                                                                                                                                                                                                                                                                                                                                                                                                                                                                                                                                                                                                                                                                              |
| CELL_BAR_ACCESS          | 3GPP TS 04.18, 10.5.2.29 | CBA         | 0 (not barred)                                                                                                                                                                                                                                                                                                                                                                                                                                                                                                                                                                                                                                                                 |
| AC CN                    | 3GPP TS 04.18, 10.5.2.29 | AC          | All 0                                                                                                                                                                                                                                                                                                                                                                                                                                                                                                                                                                                                                                                                          |
| RE                       | 3GPP TS 04.18, 10.5.2.29 | RE          | 0 (re-establishment allowed)                                                                                                                                                                                                                                                                                                                                                                                                                                                                                                                                                                                                                                                   |
| NCC                      | 3GPP TS 04.18, 10.5.2.2  | NCC         | Any value                                                                                                                                                                                                                                                                                                                                                                                                                                                                                                                                                                                                                                                                      |
| Cell Identity            | 3GPP TS 24.008, 10.5.1.1 | CI          | Any values                                                                                                                                                                                                                                                                                                                                                                                                                                                                                                                                                                                                                                                                     |
| MCC, MNC                 | 3GPP TS 24.008, 10.5.1.3 | PLMN        | MS Home PLMN                                                                                                                                                                                                                                                                                                                                                                                                                                                                                                                                                                                                                                                                   |
| MCC_ESC, MNC_ESC         | 3GPP TS 23.003, 4.1      | escape PLMN | MCC = 901, MNC = 08                                                                                                                                                                                                                                                                                                                                                                                                                                                                                                                                                                                                                                                            |
| LAC                      | 3GPP TS 24.008, 10.5.1.3 | LAC         | Any value                                                                                                                                                                                                                                                                                                                                                                                                                                                                                                                                                                                                                                                                      |
| ATT                      | 3GPP TS 04.18, 10.5.2.11 | -           | 0 (Attach/Detach not allowed)                                                                                                                                                                                                                                                                                                                                                                                                                                                                                                                                                                                                                                                  |
| BS_AG_BLK_RES            | 3GPP TS 04.18, 10.5.2.11 | -           | Any values                                                                                                                                                                                                                                                                                                                                                                                                                                                                                                                                                                                                                                                                     |
| CCCH_CONF                | 3GPP TS 04.18, 10.5.2.11 | -           | 1 basic physical channel used for CCCH, non-combined with SDCCHs.                                                                                                                                                                                                                                                                                                                                                                                                                                                                                                                                                                                                              |
| T3212                    | 3GPP TS 04.18, 10.5.2.11 | -           | Any values                                                                                                                                                                                                                                                                                                                                                                                                                                                                                                                                                                                                                                                                     |
| BS_PA_MFRMS              | 3GPP TS 04.18, 10.5.2.11 | BPM         | 5 frames                                                                                                                                                                                                                                                                                                                                                                                                                                                                                                                                                                                                                                                                       |
| Cell Options             | 3GPP TS 04.18, 10.5.2.3  | -           | Any values                                                                                                                                                                                                                                                                                                                                                                                                                                                                                                                                                                                                                                                                     |
| CELL_RESELECT_HYSTERESIS | 3GPP TS 04.18, 10.5.2.4  | CRH         | 4 dB                                                                                                                                                                                                                                                                                                                                                                                                                                                                                                                                                                                                                                                                           |
| MS_TXPWR_MAX_CCH         | 3GPP TS 04.18, 10.5.2.4  | MTMC        | Max. output power of MS                                                                                                                                                                                                                                                                                                                                                                                                                                                                                                                                                                                                                                                        |
| RXLEV_ACCESS_MIN         | 3GPP TS 04.18, 10.5.2.4  | RAM         | -90 dBm                                                                                                                                                                                                                                                                                                                                                                                                                                                                                                                                                                                                                                                                        |
| CELL_RESELECT_OFFSET     | 3GPP TS 04.18, 10.5.2.35 | CRO         | 0                                                                                                                                                                                                                                                                                                                                                                                                                                                                                                                                                                                                                                                                              |
| TEMPORARY_OFFSET         | 3GPP TS 04.18, 10.5.2.35 | TO          | 0                                                                                                                                                                                                                                                                                                                                                                                                                                                                                                                                                                                                                                                                              |
| PENALTY_TIME             | 3GPP TS 04.18, 10.5.2.35 | PT          | 0                                                                                                                                                                                                                                                                                                                                                                                                                                                                                                                                                                                                                                                                              |
| Power Offset             | 3GPP TS 04.18, 10.5.2.35 | PO          | 0                                                                                                                                                                                                                                                                                                                                                                                                                                                                                                                                                                                                                                                                              |
| BA ARFCN                 | 3GPP TS 04.18, 10.5.2.22 | BA          | All 0 except:<br>GSM 450 ARFCNs 259, 263, 269, 275, 279, 283, 287, 292, broadcast in SYSTEM INFORMATION type 2<br>GSM 480 ARFCNs 306, 310, 316, 322, 326, 330, 334, 339, broadcast in SYSTEM INFORMATION type 2<br>For GSM 750 ARFCNs 441, 446, 452, 455, 461, 462, 466, 470, 477, 485, 493, 511, 207,219, 251, broadcast in SYSTEM INFORMATION type 2<br>For GSM 850 ARFCNs 130, 136, 145, 152, 168, 170, 176, 177, 181, 185, 189, 193, 197, 207,219, 251, broadcast in SYSTEM INFORMATION type 2<br>For GSM 900, both P-GSM and E-GSM ARFCNs are broadcast: GSM ARFCNs 3, 9, 18, 25, 41, 43, 49, 50, 54, 58, 62, 66, 70, 80, 92, 124, broadcast in SYSTEM INFORMATION type 2 |

| Parameter | Reference | Abbr. | Normal Setting                                                                                                                                                                                                                                                                                                                                                                                                                                                                                                                                                                                                                                                                                                                                                                                                                                                                                                                                                                                                                                                                                                                                                                                                                                                                                                                                      |
|-----------|-----------|-------|-----------------------------------------------------------------------------------------------------------------------------------------------------------------------------------------------------------------------------------------------------------------------------------------------------------------------------------------------------------------------------------------------------------------------------------------------------------------------------------------------------------------------------------------------------------------------------------------------------------------------------------------------------------------------------------------------------------------------------------------------------------------------------------------------------------------------------------------------------------------------------------------------------------------------------------------------------------------------------------------------------------------------------------------------------------------------------------------------------------------------------------------------------------------------------------------------------------------------------------------------------------------------------------------------------------------------------------------------------|
|           |           |       | E-GSM ARFCNs 985, 989, 995, 1010, 1014 broadcast in SYSTEM INFORMATION type 2bis                                                                                                                                                                                                                                                                                                                                                                                                                                                                                                                                                                                                                                                                                                                                                                                                                                                                                                                                                                                                                                                                                                                                                                                                                                                                    |
|           |           |       | For DCS 1800 ARFCNs 512, 543, 568, 589, 602, 641, 662, 683, 696, 711, 732, 754, 794, 851, 870, 871, 872, 884 broadcast in SYSTEM INFORMATION type 2.                                                                                                                                                                                                                                                                                                                                                                                                                                                                                                                                                                                                                                                                                                                                                                                                                                                                                                                                                                                                                                                                                                                                                                                                |
|           |           |       | For PCS 1900 ARFCNs 512, 543, 568, 589, 602, 641, 662, 683, 696, 711, 732, 754, 794 broadcast in SYSTEM INFORMATION type 2.                                                                                                                                                                                                                                                                                                                                                                                                                                                                                                                                                                                                                                                                                                                                                                                                                                                                                                                                                                                                                                                                                                                                                                                                                         |
|           |           |       | For multiband tests, ARFCNs 3, 18, 41, 49, 62, 70, 92, 124 broadcast in SYSTEM INFORMATION TYPE 2 (GSM 900 cell) and TYPE 2ter (other band cell), ARFCNs 259, 263, 269, 275, 279, 283, 287, 292 broadcast in SYSTEM INFORMATION type 2 (GSM 450 cell) and SYSTEM INFORMATION type 2ter (other band cell), ARFCNs 306, 310, 316, 322, 326, 330, 334, 339 broadcast in SYSTEM INFORMATION type 2 (GSM 480 cell) and SYSTEM INFORMATION type 2ter (other band cell), and ARFCNs 512, 568, 602, 662, 696, 732, 794, 870 broadcast in SYSTEM INFORMATION type 2 (DCS cell) and type 2ter (other band cell) and ARFCNs 512, 568, 602, 662, 696, 732, 794, broadcast in SYSTEM INFORMATION type 2 (PCS cell) and type 2ter (other band cell), ARFCNs 441, 452, 461, 477, 493, 511 broadcast in SYSTEM INFORMATION TYPE 2 (GSM 750 cell) and SYSTEM INFORMATION TYPE 2ter (other band cell) ARFCNs 136, 152, 170, 177, 185, 193, 207, 251, broadcast in SYSTEM INFORMATION TYPE 2 (GSM 850 cell) and SYSTEM INFORMATION TYPE 2ter (other band cell)., ARFCNs 441, 452, 461, 477, 493, 511 broadcast in SYSTEM INFORMATION TYPE 2 (GSM 750 cell) and SYSTEM INFORMATION TYPE 2ter (other band cell) ARFCNs 136, 152, 170, 177, 185, 193, 207, 251, broadcast in SYSTEM INFORMATION TYPE 2 (GSM 850 cell) and SYSTEM INFORMATION TYPE 2ter (other band cell). |

| Parameter          | Reference                                                | Abbr.      | Normal Setting |
|--------------------|----------------------------------------------------------|------------|----------------|
| LSA Identifier     | 3GPP TS 24.008, 10.5.3.11                                | LSA ID     | Any value      |
| LSA Offset         | 3GPP TS 04.18,10.5.2.35;<br>3GPP TS 05.08, 9. table 1    | LSA_OFFSET | 0              |
| Priority Threshold | 3GPP TS 04.18, 10.5.2.35<br>3GPP TS 05.08, 9 and table 1 | PRIO_THR   | 0              |

Default values of the SIM card

The "LSA only access indicator" byte of file EF<sub>SAI</sub> on the SIM card shall be disabled unless otherwise stated (see subclause 20.24).

General initial conditions:

1. Following LSA shall be defined in the fields of the EF<sub>SLL</sub> (3GPP TS 11.11, subclause 10.4.1.2) and in the LSA descriptor files (GSM 11.11, subclause 10.4.1.3) on the SIM card used for testing.

|      | LSA ID       | CI         | LAC | LAC + CI          | PLMN code (see NOTE) | LSA Priority | Idle mode support | LSA indication for idle mode |
|------|--------------|------------|-----|-------------------|----------------------|--------------|-------------------|------------------------------|
| LSA1 | 54<br>66.001 |            |     |                   | HPLMN                | 0            | On                | Off                          |
| LSA2 | 66.000       |            |     |                   | HPLMN                | 0            | Off               | On                           |
| LSA3 | 9.000.000    |            |     | 2 +<br>[250..254] | HPLMN                | 8            | On                | On                           |
| LSA4 | 9.000.001    |            |     |                   | HPLMN                | 8            | Off               | Off                          |
| LSA5 | 30.000       | [256..260] |     |                   | HPLMN                | 15           | On                | On                           |
| LSA6 | 5            |            | 1   |                   | HPLMN                | 7            | On                | On                           |
| LSA7 | 100          |            | 10  | 3 + 500           | HPLMN                | 0            | On                | On                           |
| LSA8 | 9.000.001    |            |     |                   | VPLMN                | 15           | On                | On                           |
| LSA9 | 54           |            |     |                   | VPLMN                | 8            | On                | On                           |

NOTE: VPLMN is a set of values for MCC and MNC for the LSA which shall not be in the list of the forbidden PLMNs on the SIM card.

2. List of values, that shall not be found in the SIM card, in order to be sure that the SoLSA MS is not subscribed to the LSA defined by the current carrier.

|           | LSA ID     | CI           | LAC | LAC + CI         |
|-----------|------------|--------------|-----|------------------|
| LSA value | [250..255] | [5000..5005] | 5   | 5 + [5000..5005] |

3. The initial condition "escape PLMN" is set to "Yes" in the following tables of this subclause, in case of testing with an LSA exclusive access cell.

General Remark

1) Elementary File EF<sub>SLL</sub> (3GPP TS 11.11, subclause 10.4.1.2)

The information regarding 'idle mode support' and 'LSA indication for idle mode' is contained on the SIM card, in the Elementary File EF<sub>SLL</sub> SoLSA LSA List (identifier '4F31') and, more precisely, in the 'Configuration Parameters' byte.

File EF<sub>SLL</sub> is represented in the table below, from 3GPP TS 11.11, subclause 10.4.1.2.

Each LSA is described by one record that is linked to an LSA Descriptor file. Each record contains information of the PLMN, priority of the LSA, information about the subscription and may also contain a text string and/or an icon that identifies the LSA to the user. The text string can be edited by the user.



- LSA Descriptor File Identifier:

Contents: these bytes identify the EF which contains the LSA Descriptors forming the LSA.

Coding: byte X+8: high byte of the LSA Descriptor file;  
 byte X+9: low byte of the LSA Descriptor file.

- LSA Descriptor Record Identifier:

Contents: this byte identifies the number of the first record in the LSA Descriptor file forming the LSA.

Coding: binary.

**2) Elementary Files "LSA Descriptor File" (3GPP TS 11.11, subclause 10.4.1.3)**

The information regarding the LSA identification is contained on the SIM card in the LSA descriptor files, more precisely in the byte 'LSA descriptor type and number' (see table below, from 3GPP TS 11.11, subclause 10.4.1.3).

Residing under DF<sub>SoLSA</sub>, there may be several LSA Descriptor files. These EFs contains one or more records again containing LSA Descriptors forming the LSAs. LSAs can be described in four different ways. As a list of LSA IDs, as a list of LAC + CIs, as a list of CIs or as a list of LACs. As the basic elements (LSA ID, LAC + CI, CI and LAC) of the four types of lists are of different length, they can not be mixed within one record.

Different records may contain different kinds of lists within the EFs.

| Identifier: '4FXX'         |                                | Structure: linear fixed |                      | Optional |  |
|----------------------------|--------------------------------|-------------------------|----------------------|----------|--|
| Record length: n*X+2 bytes |                                |                         | Update activity: low |          |  |
| Access Conditions:         |                                |                         |                      |          |  |
| READ                       |                                | CHV1                    |                      |          |  |
| UPDATE                     |                                | ADM                     |                      |          |  |
| INVALIDATE                 |                                | ADM                     |                      |          |  |
| REHABILITATE               |                                | ADM                     |                      |          |  |
| Bytes                      | Description                    | M/O                     | Length               |          |  |
| 1                          | LSA descriptor type and number | M                       | 1 byte               |          |  |
| 2 to X+1                   | 1 <sup>st</sup> LSA Descriptor | M                       | X bytes              |          |  |
| X+2 to 2X+1                | 2 <sup>nd</sup> LSA Descriptor | M                       | X bytes              |          |  |
| (n-1)*X+2 to n*X+1         | n <sup>th</sup> LSA Descriptor | M                       | X bytes              |          |  |
| n*X+2                      | Record Identifier              | M                       | 1 byte               |          |  |

- LSA descriptor type and number:

Contents: The LSA descriptor type gives the format of the LSA descriptor and the number of valid LSA Descriptors within the record.

Coding:

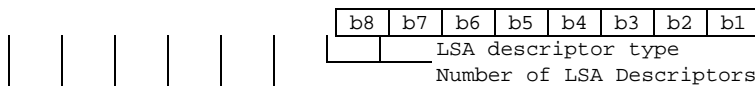

The bit 1 and bit 2 of the first byte of the LSA descriptor file identify the LSA descriptor type.

- LSA descriptor type:

Contents: Gives the format of the LSA Descriptors.

- b2, b1: 00: LSA ID identification of the LSA is done by means of the LSA ID
- 01: LAC + CI identification of the LSA is done by means of the LAC + CI
- 10: CI identification of the LSA is done by means of the CI
- 11: LAC identification of the LSA is done by means of the LAC



**3) Elementary File EF<sub>SAI</sub> (3GPP TS 11.11, subclause 10.4.1.1)**

This EF contains the 'LSA only access indicator'. This EF shall always be allocated if DF<sub>SoLSA</sub> is present.

If the indicator is set, the network will prevent terminated and/or originated calls when the MS is camped in cells that are not included in the list of allowed LSAs in EF<sub>SLI</sub>. Emergency calls are, however, always allowed.

The EF also contains a text string which may be displayed when the MS is out of the served area(s).

|                        |                                 |                        |                      |          |         |
|------------------------|---------------------------------|------------------------|----------------------|----------|---------|
| Identifier: '4F30'     |                                 | Structure: transparent |                      | Optional |         |
| File size: X + 1 bytes |                                 |                        | Update activity: low |          |         |
| Access Conditions:     |                                 |                        |                      |          |         |
| READ                   |                                 | CHV1                   |                      |          |         |
| UPDATE                 |                                 | ADM                    |                      |          |         |
| INVALIDATE             |                                 | ADM                    |                      |          |         |
| REHABILITATE           |                                 | ADM                    |                      |          |         |
| Bytes                  | Description                     |                        |                      | M/O      | Length  |
| 1                      | LSA only access indicator       |                        |                      | M        | 1 byte  |
| 2 to X+1               | LSA only access indication text |                        |                      | M        | X bytes |

- LSA only access indicator

Contents: indicates whether the MS is restricted to use LSA cells only or not.

Coding:

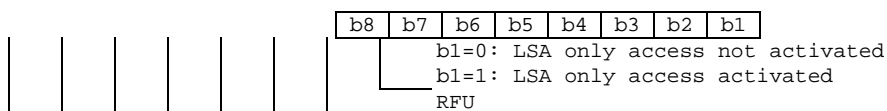

- LSA only access indication text

Contents: text to be displayed by the ME when it's out of LSA area.

**20.24.1 SoLSA Cell Selection suitable cell**

**20.24.1.1 Definition and applicability**

SoLSA Cell selection is a process in which a SoLSA MS, whenever a new PLMN is selected, attempts to find a "suitable cell" of that PLMN to camp on. Two methods of searching for a "suitable cell" are possible, normal cell selection and stored list cell selection. The process ensures that the SoLSA MS is camped on a cell from which it can reliably decode downlink data and with which it has a high probability of communications on the uplink. Once the SoLSA MS is camped on a cell, access to the network is allowed.

This test is applicable for all types of SoLSA MS.

**20.24.1.2 Conformance requirement**

1. The SoLSA MS shall be able to select the strongest "suitable cell" and be able to respond to paging on that cell within 30 s of switch on. This requires a valid normal LSA SIM with PIN disabled and ideal radio conditions; 3GPP TS 05.08, subclause 6.1. And it requires a list of LSAs for the subscriber stored on the SIM; 3GPP TS 11.11, subclause 10.4.1.2.

NOTE 1: For camping on an LSA cell the LSA subscription is not necessary except for camping on an LSA exclusive access cell; 3GPP TS 03.73, subclause 11.4.2.

NOTE 2: There should be no extra delay in cell selection procedure; 3GPP TS 02.43, subclause 4.2.2.

2. There are various requirements that a cell must satisfy before a SoLSA MS can perform normal camping on it:
  - 2.1 (i) It should be a cell of the selected PLMN.

2.2 (ii) It should not be "barred".

2.3 (iv) The radio path loss between SoLSA MS and BTS must be below a threshold set by the PLMN operator.

2.4 (v) It should not be an LSA exclusive access cell to which the SoLSA MS does not subscribe.

3GPP TS 03.22, subclause 3.2.1.

NOTE 3: Criteria (iii) is not applicable for Cell Selection.

3. Initially the SoLSA MS looks for a cell which satisfies these 5 constraints ("suitable cell") by checking cells in descending order of received signal strength. If a "suitable cell" is found, the SoLSA MS camps on it; 3GPP TS 03.22, subclause 3.2.1.

4. The SoLSA MS shall be able to calculate correctly the path loss criterion parameter C1, used for cell selection and reselection; 3GPP TS 05.08, subclause 6.4.

5. The LSA identification shall be stored on the SIM card in the LSA descriptor files. LSAs can be described in four different ways; 3GPP TS 11.11, subclause 10.4.1.3:

- as a list of LSA IDs (3 bytes);
- as a list of LAC + CIs (4 bytes);
- as a list of CIs (2 bytes);
- as a list of LACs (2 bytes); or
- as a combination of the lists above.

#### 20.24.1.3 Test purpose

The SoLSA MS shall be able to select a "suitable cell" according to the normal cell selection criteria. The identification of the LSA is done by using the LSA ID, the CI, the LAC or the LAC + CI.

#### 20.23.1.4 Method of tests

#### 20.24.1.4.1 SoLSA Cell Selection suitable cell / LSA identified by LSA ID

##### 20.24.1.4.1.1 Initial conditions

- a) Identification of the LSA by means of LSA ID (see subclause 20.24).
- b) Parameters changed from the default values in table 20.24.1; further initial conditions.

| Parameter/condition                | Carrier 1 | Carrier 2 | Carrier 3 | Carrier 4 |
|------------------------------------|-----------|-----------|-----------|-----------|
| RF Signal Level (dBμV emf() / dBm) | 43/-70    | 13/-100   | 53/-60    | 63/-50    |
| CBA                                | 0         | 0         | 1         | 0         |
| RXLEV_ACCESS_MIN (dBm)             | -90       | -90       | -90       | -90       |
| MNC                                |           |           |           | 1         |
| MCC                                |           |           |           | 002       |
| C1                                 | 20        | -10       | 30        | 40        |
| LSA ID                             | 66.001    | 66.001    | 66.001    | 66.001    |
| LAC                                | 5         | 5         | 5         | 5         |
| CI                                 | 5.000     | 5.001     | 5.002     | 5.003     |
| Matching LSA on SIM                | LSA1      | LSA1      | LSA1      | -         |
| Escape PLMN                        | No        | No        | No        | No        |

- c) Parameters changed from the default values in table 20.24.1; further initial conditions (for test procedure step g)

| Parameter/condition                         | Carrier 1 | Carrier 2 | Carrier 3 | Carrier 4 |
|---------------------------------------------|-----------|-----------|-----------|-----------|
| RF Signal Level<br>(dB $\mu$ V emf() / dBm) | 43/-70    | 13/-100   | 53/-60    | OFF       |
| CBA                                         | 0         | 0         | 1         |           |
| RXLEV_ACCESS_MIN (dBm)                      | -90       | -90       | -90       |           |
| C1                                          | 20        | -10       | 30        |           |
| LSA ID                                      | 250       | 66.001    | 250       |           |
| LAC                                         | 5         | 5         | 5         |           |
| CI                                          | 5.000     | 5.001     | 5.002     |           |
| Matching LSA on SIM                         | -         | LSA1      | -         |           |
| Escape PLMN                                 | Yes       | Yes       | No        |           |

#### 20.24.1.4.1.2 Test Procedure

- a) The SS activates all carriers according to table b) and monitors carriers 1, 2 and 4 for RA requests from the SoLSA MS.
- b) The SoLSA MS is switched on.
- c) The SoLSA MS is switched off.
- d) The SS monitors carrier 3 for RA requests from the SoLSA MS.
- e) The SoLSA MS is switched on.
- f) The SoLSA MS is switched off.
- g) The SS is reconfigured according to table c). The SS monitors carriers 1, 2 and 3 for RA requests from the SoLSA MS.
- h) The SoLSA MS is switched on.
- i) The SoLSA MS is switched off.
- j) The SS is reconfigured and the level of carrier 2 increases to 33 dB $\mu$ V / - 80 dBm (C1 increases to 10 dBm). The SS monitors carriers 1, 2 and 3 for RA requests from the SoLSA MS.
- k) The SoLSA MS is switched on.

#### 20.24.1.4.1.3 Related PICS/PIXIT statement(s)

- Support of SoLSA.

#### 20.24.1.4.1.4 Test Requirements

- 1) After step b), the first response from the SoLSA MS shall be received on carrier 1 within 50 s. There shall be no response from the SoLSA MS on the other monitored carriers.

NOTE 1: 33 s for cell selection, 10 s for communicating the data between SIM and ME, 5 s for search of a matching LSA on SIM: allow 50 s.

- 2) There shall be no response from the SoLSA MS on the monitored carrier after step e) within 60 s.

NOTE 2: Any potential access is likely to occur within 50 s.

- 3) After step h), there shall be no response from the SoLSA MS on the monitored carriers within 60 s (carrier 1 is not fulfilling conformance requirement 2.4).
- 4) After step k), the first response from the SoLSA MS shall be received on carrier 2 within 50 s. There shall be no response from the SoLSA MS on the other monitored carriers.

## 20.24.1.4.2 SoLSA Cell Selection suitable cell / LSA identified by LAC + CI

## 20.24.1.4.2.1 Initial conditions

- a) Identification of the LSA by means of LAC + CI (see subclause 20.24. General remark 2).
- b) Parameters changed from the default values in table 20.24.1; further initial conditions.

| Parameter/condition                         | Carrier 1 | Carrier 2 | Carrier 3 | Carrier 4 |
|---------------------------------------------|-----------|-----------|-----------|-----------|
| RF Signal Level<br>(dB $\mu$ V emf() / dBm) | 43/-70    | 13/-100   | 53/-60    | 63/-50    |
| CBA                                         | 0         | 0         | 1         | 0         |
| RXLEV_ACCESS_MIN (dBm)                      | -90       | -90       | -90       | -90       |
| MNC                                         |           |           |           | 1         |
| MCC                                         |           |           |           | 002       |
| C1                                          | 20        | -10       | 30        | 40        |
| LSA ID                                      | 250       | 250       | 250       | 250       |
| LAC                                         | 2         | 2         | 2         | 2         |
| CI                                          | 250       | 251       | 252       | 253       |
| Matching LSA on SIM                         | LSA3      | LSA3      | LSA3      | -         |
| Escape PLMN                                 | No        | No        | No        | No        |

- c) Parameters changed from the default values in table 20.24.1; further initial conditions (for test procedure step g).

| Parameter/condition                         | Carrier 1 | Carrier 2 | Carrier 3 | Carrier 4 |
|---------------------------------------------|-----------|-----------|-----------|-----------|
| RF Signal Level<br>(dB $\mu$ V emf() / dBm) | 43/-70    | 13/-100   | 53/-60    | OFF       |
| CBA                                         | 0         | 0         | 1         |           |
| RXLEV_ACCESS_MIN (dBm)                      | -90       | -90       | -90       |           |
| C1                                          | 20        | -10       | 30        |           |
| LSA ID                                      | 250       | 250       | 250       |           |
| LAC                                         | 2         | 2         | 5         |           |
| CI                                          | 5000      | 250       | 251       |           |
| Matching LSA on SIM                         | -         | LSA3      | -         |           |
| Escape PLMN                                 | Yes       | Yes       | No        |           |

## 20.24.1.4.2.2 Test Procedure

- a) The SS activates all carriers according to table b) and monitors carriers 1, 2 and 4 for RA requests from the SoLSA MS.
- b) The SoLSA MS is switched on.
- c) The SoLSA MS is switched off.
- d) The SS monitors carrier 3 for RA requests from the SoLSA MS.
- e) The SoLSA MS is switched on.
- f) The SoLSA MS is switched off.
- g) The SS is reconfigured according to table c). The SS monitors carriers 1, 2 and 3 for RA requests from the SoLSA MS.
- h) The SoLSA MS is switched on.
- i) The SoLSA MS is switched off.
- j) The SS is reconfigured and the level of carrier 2 increases to 33 dB $\mu$ V / - 80 dBm (C1 increases to 10 dBm). The SS monitors carriers 1, 2 and 3 for RA requests from the SoLSA MS.
- k) The SoLSA MS is switched on.

## 20.24.1.4.2.3 Related PICS/PIXIT statement(s)

- Support of SoLSA.

## 20.24.1.4.2.4 Test Requirements

- 1) After step b), the first response from the SoLSA MS shall be received on carrier 1 within 50 s. There shall be no response from the SoLSA MS on the other monitored carriers.
- 2) There shall be no response from the SoLSA MS on the monitored carrier after step e) within 60 s.

NOTE: Any potential access is likely to occur within 50 s.

- 3) After step h), there shall be no response from the SoLSA MS on the monitored carriers within 60 s.
- 4) After step k), the first response from the SoLSA MS shall be received on carrier 2 within 50 s. There shall be no response from the SoLSA MS on the other monitored carriers.

## 20.24.1.4.3 SoLSA Cell Selection suitable cell / LSA identified by CI

## 20.24.1.4.3.1 Initial conditions

- a) Identification of the LSA by means of CI (see subclause 20.24. General remark 2).
- b) Parameters changed from the default values in table 20.24.1; further initial conditions.

| Parameter/condition                      | Carrier 1 | Carrier 2 | Carrier 3 | Carrier 4 |
|------------------------------------------|-----------|-----------|-----------|-----------|
| RF Signal Level (dB $\mu$ V emf() / dBm) | 43/-70    | 13/-100   | 53/-60    | 63/-50    |
| CBA                                      | 0         | 0         | 1         | 0         |
| RXLEV_ACCESS_MIN (dBm)                   | -90       | -90       | -90       | -90       |
| MNC                                      |           |           |           | 1         |
| MCC                                      |           |           |           | 002       |
| C1                                       | 20        | -10       | 30        | 40        |
| LSA ID                                   | 250       | 250       | 250       | 250       |
| LAC                                      | 5         | 5         | 5         | 5         |
| CI                                       | 257       | 258       | 259       | 260       |
| Matching LSA on SIM                      | LSA5      | LSA5      | LSA5      | -         |
| Escape PLMN                              | No        | No        | No        | No        |

- c) Parameters changed from the default values in table 20.24.1; further initial conditions (for test procedure step g).

| Parameter/condition                      | Carrier 1 | Carrier 2 | Carrier 3 | Carrier 4 |
|------------------------------------------|-----------|-----------|-----------|-----------|
| RF Signal Level (dB $\mu$ V emf() / dBm) | 43/-70    | 13/-100   | 53/-60    | OFF       |
| CBA                                      | 0         | 0         | 1         |           |
| RXLEV_ACCESS_MIN (dBm)                   | -90       | -90       | -90       |           |
| C1                                       | 20        | -10       | 30        |           |
| LSA ID                                   | 250       | 250       | 250       |           |
| LAC                                      | 5         | 5         | 5         |           |
| CI                                       | 5.000     | 258       | 5.001     |           |
| Matching LSA on SIM                      | -         | LSA5      | -         |           |
| Escape PLMN                              | Yes       | Yes       | No        |           |

## 20.24.1.4.3.2 Test Procedure

- a) The SS activates all carriers according to table b) and monitors carriers 1, 2 and 4 for RA requests from the SoLSA MS.
- b) The SoLSA MS is switched on.
- c) The SoLSA MS is switched off.

- d) The SS monitors carrier 3 for RA requests from the SoLSA MS.
- e) The SoLSA MS is switched on.
- f) The SoLSA MS is switched off.
- g) The SS is reconfigured according to table c). The SS monitors carriers 1, 2 and 3 for RA requests from the SoLSA MS.
- h) The SoLSA MS is switched on.
- i) The SoLSA MS is switched off.
- j) The SS is reconfigured and the level of carrier 2 increases to 33 dB $\mu$ V / -80 dBm (C1 increases to 10 dBm). The SS monitors carriers 1, 2 and 3 for RA requests from the SoLSA MS.
- k) The SoLSA MS is switched on.

#### 20.24.1.4.3.3 Related PICS/PIXIT statement(s)

- Support of SoLSA.

#### 20.24.1.4.3.4 Test Requirements

- 1) After step b), the first response from the SoLSA MS shall be received on carrier 1 within 50 s. There shall be no response from the SoLSA MS on the other monitored carriers.

- 2) There shall be no response from the SoLSA MS on the monitored carrier after step e) within 60 s.

NOTE: Any potential access is likely to occur within 50 s.

- 3) After step h), there shall be no response from the SoLSA MS on the monitored carriers within 60 s.

- 4) After step k), the first response from the SoLSA MS shall be received on carrier 2 within 50 s. There shall be no response from the SoLSA MS on the other monitored carriers.

#### 20.24.1.4.4 SoLSA Cell Selection suitable cell / LSA identified by LAC

##### 20.24.1.4.4.1 Initial conditions

- a) Identification of the LSA by means of LAC (see subclause 20.24. General remark 2).
- b) Parameters changed from the default values in table 20.24.1; further initial conditions.

| Parameter/condition                      | Carrier 1 | Carrier 2 | Carrier 3 | Carrier 4 |
|------------------------------------------|-----------|-----------|-----------|-----------|
| RF Signal Level (dB $\mu$ V emf() / dBm) | 43/-70    | 13/-100   | 53/-60    | 63/-50    |
| CBA                                      | 0         | 0         | 1         | 0         |
| RXLEV_ACCESS_MIN (dBm)                   | -90       | -90       | -90       | -90       |
| MNC                                      |           |           |           | 1         |
| MCC                                      |           |           |           | 002       |
| C1                                       | 20        | -10       | 30        | 40        |
| LSA ID                                   | 250       | 250       | 250       | 250       |
| LAC                                      | 1         | 1         | 1         | 1         |
| CI                                       | 5.000     | 5.001     | 5.002     | 5.003     |
| Matching LSA on SIM                      | LSA6      | LSA6      | LSA6      | -         |
| Escape PLMN                              | No        | No        | No        | No        |

- c) Parameters changed from the default values in table 20.24.1; further initial conditions (for test procedure step g).

| Parameter/condition                         | Carrier 1 | Carrier 2 | Carrier 3 | Carrier 4 |
|---------------------------------------------|-----------|-----------|-----------|-----------|
| RF Signal Level<br>(dB $\mu$ V emf() / dBm) | 43/-70    | 13/-100   | 53/-60    | OFF       |
| CBA                                         | 0         | 0         | 1         |           |
| RXLEV_ACCESS_MIN (dBm)                      | -90       | -90       | -90       |           |
| C1                                          | 20        | -10       | 30        |           |
| LSA ID                                      | 250       | 250       | 250       |           |
| LAC                                         | 5         | 1         | 5         |           |
| CI                                          | 5.000     | 5.001     | 5.002     |           |
| Matching LSA on SIM                         | -         | LSA6      | -         |           |
| Escape PLMN                                 | Yes       | Yes       | No        |           |

#### 20.24.1.4.4.2 Test Procedure

- a) The SS activates all carriers according to table b) and monitors carriers 1, 2 and 4 for RA requests from the SoLSA MS.
- b) The SoLSA MS is switched on.
- c) The SoLSA MS is switched off.
- d) The SS monitors carrier 3 for RA requests from the SoLSA MS.
- e) The SoLSA MS is switched on.
- f) The SoLSA MS is switched off.
- g) The SS is reconfigured according to table c). The SS monitors carriers 1, 2 and 3 for RA requests from the SoLSA MS.
- h) The SoLSA MS is switched on.
- i) The SoLSA MS is switched off.
- j) The SS is reconfigured and the level of carrier 2 increases to 33 dB $\mu$ V / -80 dBm (C1 increases to 10 dBm). The SS monitors carriers 1, 2 and 3 for RA requests from the SoLSA MS.
- k) The SoLSA MS is switched on.

#### 20.24.1.4.4.3 Related PICS/PIXIT statement(s)

- Support of SoLSA.

#### 20.24.1.4.4.4 Test Requirements

- 1) After step b), the first response from the SoLSA MS shall be received on carrier 1 within 50 s. There shall be no response from the SoLSA MS on the other monitored carriers.
- 2) There shall be no response from the SoLSA MS on the monitored carrier after step e) within 60 s.

NOTE: Any potential access is likely to occur within 50 s.

- 3) After step h), there shall be no response from the SoLSA MS on the monitored carriers within 60 s.
- 4) After step k), the first response from the SoLSA MS shall be received on carrier 2 within 50 s. There shall be no response from the SoLSA MS on the other monitored carriers.

## 20.24.2 SoLSA Cell (Re)Selection Emergency Call

### 20.24.2.1 Definition and applicability

This test is applicable for all types of SoLSA MS.

## 20.24.2.2 Conformance requirement

1. The SoLSA MS shall be able to initiate emergency calls when no "suitable cells" of the selected PLMN are available, but at least one acceptable cell is available. The SoLSA MS is in limited service state. An LSA exclusive access cell is "suitable" only if the LSA of the cell is one of the allowed LSA according to the SIM. Emergency calls are always allowed if no cells are found suitable; 3GPP TS 03.73, subclause 11.4.2.
2. When in a limited service state and if not camped on a cell, the MS shall monitor the received signal level of all RF channels within its band of operation, and search for a BCCH carrier which has  $C1 > 0$  and which is not barred. When such a carrier is found, the MS shall camp on that cell, irrespective of the PLMN identity; 3GPP TS 05.08, subclause 6.8.
3. The MS shall perform cell reselection at least among the cells of the PLMN of the cell on which the MS has camped, according to the algorithm of 3GPP TS 03.22, except that a zero value of CELL\_RESELECT\_HYSTERESIS shall be used.

## 20.24.2.3 Test purpose

1. To verify that the SoLSA MS shall be able to initiate emergency calls when no "suitable cells" of selected PLMN are available, but at least one acceptable cell is available. The available cells are:
  - a) LSA exclusive access cells of the selected PLMN with no LSA subscription.
  - b) Normal LSA cell of forbidden PLMN.
2. To verify that the MS selects a cell with  $C1 > 0$  and  $CBA = 0$  when no suitable cells of the selected PLMN are available.
3. To verify that the MS, when performing cell reselection in the limited service state, uses  $CELL\_RESELECT\_HYSTERESIS = 0$ , 3GPP TS 05.08, subclause 6.8.

## 20.24.2.4 Method of test

## 20.24.2.4.1 Initial conditions

- a) Parameters changed from the default values in table 20.24.1; further initial conditions for LSA exclusive access cell.

| Parameter/condition                      | Carrier 1  | Carrier 2 | Carrier 3 | Carrier 4 |
|------------------------------------------|------------|-----------|-----------|-----------|
| RF Signal Level (db $\mu$ V emf() / dBm) | 38 / -75   | 23 / -90  | 33 / -80  | OFF       |
| RXLEV_ACCESS_MIN (dBm)                   | -90        | -80       | -90       |           |
| CBA                                      | 1 (barred) | 0         | 0         |           |
| MCC, MNC                                 | Home PLMN  | Home PLMN | Home PLMN |           |
| CRH (dB)                                 | 0          | 0         | 14        |           |
| C1                                       | 15         | -10       | 10        |           |
| LSA_ID                                   | 250        | 251       | 252       |           |
| LAC                                      | 5          | 5         | 5         |           |
| CI                                       | 5000       | 5001      | 5002      |           |
| Matching LSA on SIM                      | -          | -         | -         |           |
| Escape PLMN                              | Yes        | Yes       | Yes       |           |

- b) Parameters changed from the default values in table 20.24.1; further initial conditions for normal LSA cell.



| Parameter/condition                      | Carrier 1  | Carrier 2 | Carrier 3 | Carrier 4 |
|------------------------------------------|------------|-----------|-----------|-----------|
| RF Signal Level (dB $\mu$ V emf() / dBm) | 38 / -75   | 23 / -90  | 33 / -80  | OFF       |
| RXLEV_ACCESS_MIN (dBm)                   | -90        | -80       | -90       |           |
| CBA                                      | 1 (barred) | 0         | 0         |           |
| MCC, MNC                                 | forbidden  | forbidden | forbidden |           |
| CRH (dB)                                 | 0          | 0         | 14        |           |
| C1                                       | 15         | -10       | 10        |           |
| LSA_ID                                   | 250        | 251       | 252       |           |
| LAC                                      | 5          | 5         | 5         |           |
| CI                                       | 5000       | 5001      | 5002      |           |
| Matching LSA on SIM                      | -          | -         | -         |           |
| Escape PLMN                              | No         | No        | No        |           |

NOTE: All the BCCH carriers belong to the same PLMN, which is not the MS's home PLMN and which is in the SIM's forbidden PLMN list.

Run the following test procedure twice by using two different sets of initial conditions:

- using initial conditions a);
- using initial conditions b).

#### 20.24.2.4.2 Test Procedure

- a) The SS activates the carriers. The SS monitors carriers 1, 2 and 3 for RA requests for the duration of the test.
- b) The SoLSA MS is switched on.
- c) 60 s after switch on, an emergency call is initiated on the SoLSA MS.
- d) The SS changes the CBA of carrier 1 to 0.

NOTE 1: The MS should reselect carrier 1 because it should not take into account the CRH value of 14 but use 0 instead.

- e) After 350 s an emergency call is initiated on the SoLSA MS.

NOTE 2: 330 s to detect change of BCCH data on neighbour cell, 15 s to perform reselection of carrier 1 since the SoLSA MS already has a running average on carrier 1, 5 s for search of a matching LSA on SIM.

#### 20.24.2.4.3 Related PICS/PIXIT statement(s)

- Support of SoLSA.

#### 20.24.2.4.4 Test requirements

- 1) In step c), the first access of the SoLSA MS shall be on carrier 3.
- 2) In step e), the first access of the SoLSA MS shall be on carrier 1.

### 20.24.3 SoLSA Cell Reselection / idle mode support enabled

#### General Remark

The identification of the LSA is done by means of the LSA ID, see General Remark 2) in subclause 20.24.

#### 20.24.3.1 General conformance requirement

1. There are various requirements that a cell must satisfy before a SoLSA MS can perform normal camping on it:
  - i) It should be a cell of the selected PLMN.
  - ii) It should not be "barred".

- iii) It should not be in an LA which is in the list of "forbidden LA for roaming".
- iv) The radio path loss between SoLSA MS and BTS must be below a threshold set by the PLMN operator.
- v) It should not be an LSA exclusive access cell to which the SoLSA MS does not subscribe.

3GPP TS 03.22, subclause 3.2.1.

2. While camped on a cell of the selected PLMN ("camped normally"), the SoLSA MS may need to select a different cell ("normal cell reselection" state). The following events trigger a cell reselection:

- The cell camped on (current serving cell) has become barred.
- There is a better cell (in terms of the path loss criterion C2) in the same LA, or a much better cell in another LA of the selected PLMN (using the CRH parameter).
- The SoLSA MS will then reselect a new cell in order to fulfil the process goal.

3GPP TS 03.22, subclause 4.5.

3. At least for every new sample or every second, whichever is the greatest, the SoLSA MS calculates the value of C1, C2 and C4 for the serving cell and the non-serving cells. The SoLSA MS shall make a cell reselection if:

- i) The path loss criterion parameter (C1) for the serving cell falls below zero for a period of 5 s.
- ii) A non-serving suitable cell (see 3GPP TS 03.22) is evaluated to be better than the serving cell for a period of 5 s. The best cell is:
  - the cell with the highest value of  $C2 + \text{LSA\_OFFSET}$  among those cells that have highest LSA priority among those that fulfil the criteria  $C4 \geq 0$ ; or
  - the cell with the highest value of C2 among all cells, if no cell fulfil the criterion  $C4 \geq 0$ .

LSA\_OFFSET and LSA ID(s) are broadcast on BCCH. LSA priority is defined by the list of LSAs for the subscriber stored on the SIM. Cells with no LSA priority, e.g. non-LSA cells, are given LSA priority lower than 0. If no LSA\_OFFSET parameter is broadcast, LSA\_OFFSET shall be set to 0.

When evaluating the best cell, the following hysteresis values shall be subtracted from the C2 value for the neighbour cells:

- if the new cell is in the same location area: 0.
- if the new cell is in a different location area:
  - CELL\_RESELECT\_HYSTERESIS, which is broadcast on BCCH of the serving cell.
- in case of a cell reselection occurred within the previous 15 s: 5 dB.

3GPP TS 05.08, subclause 6.6.3.

4. Cell reselection for any other reason shall take place immediately, but the cell that the SoLSA MS was camped on shall not be returned to within 5 s if another suitable cell can be found. If valid receive level averages are not available, the SoLSA MS shall wait until these values are available and then perform the cell reselection if it is still required. The SoLSA MS may accelerate the measurement procedure within the requirements in 3GPP TS 05.08, subclause 6.6.1 to minimise the cell reselection delay. 3GPP TS 05.08, subclause 6.6.3.
5. If no suitable cell is found within 10 s, the cell selection algorithm of 3GPP TS 03.22 shall be performed. Since information concerning a number of channels is already known to the SoLSA MS, it may assign high priority to measurements on the strongest carriers from which it has not previously made attempts to obtain BCCH information, and omit repeated measurements on the known ones. 3GPP TS 05.08, subclause 6.6.3.
6. At least every 5 s the MS shall calculate the value of C1 and C2 for the serving cell and re-calculate C1 and C2 values for non serving cells (if necessary). The MS shall then check whether:
  - i) The path loss criterion (C1) for current serving cell falls below zero for a period of 5 s. This indicates that the path loss to the cell has become too high.

- ii) The calculated value of C2 for a non-serving suitable cell exceeds the value of C2 for the serving cell for a period of 5 s, except;
- a) in the case of the new cell being in a different location area or, for a GPRS MS, in a different routing area or always for a GPRS MS in ready state in which case the C2 value for the new cell shall exceed the C2 value of the serving cell by at least CELL\_RESELECT\_HYSTERESIS dB as defined by the BCCH data from the current serving cell, for a period of 5 s; or
  - b) in case of a cell reselection occurring within the previous 15 s in which case the C2 value for the new cell shall exceed the C2 value of the serving cell by at least 5 dB for a period of 5 s.

This indicates that it is a better cell.

3GPP TS 05.08, subclause 6.6.2.

7. The SoLSA MS shall attempt to decode the full BCCH data of the serving cell at least every 30 s; 3GPP TS 05.08, subclause 6.6.1.
8. The signal strength threshold criterion parameter C4 is used to determine whether prioritised LSA cell reselection shall apply and is defined by:

$$C4 = A - \text{PRIO\_THR}$$

where

$$A = \text{RLA\_C} - \text{RXLEV\_ACCESS\_MIN}$$

and PRIO\_THR is the signal threshold for applying LSA reselection. PRIO\_THR is broadcast on the BCCH. If the idle mode support is disabled for the LSA (3GPP TS 11.11, subclause 10.4.1.2) or if the cell does not belong to any LSA to which the MS is subscribed or if no PRIO\_THR parameter is broadcast, PRIO\_THR shall be set to  $\infty$ .

3GPP TS 05.08, subclause 6.4.

9. The LSA identification is stored on the SIM card within the descriptor file for the LSA. 3GPP TS 11.11, subclause 10.4.1.3.

### 20.24.3.2 SoLSA Cell Reselection / idle mode support enabled / LSA Priority

#### 20.24.3.2.1 Definition and applicability

While camped on a cell of the selected PLMN the SoLSA MS may need to select a different cell in order to fulfil the normal service state. This ensures that the SoLSA MS is camped on a cell from which it can reliably decode downlink data and with which it has a high probability of communications on the uplink.

Idle mode support for SoLSA on the SIM card is enabled (see General Remark 1. in subclause 20.24).

This test is applicable for all types of SoLSA MS.

#### 20.24.3.2.2 Conformance requirement

1. While camped on a cell of the selected PLMN ("camped normally"), the SoLSA MS may need to select a different cell ("normal cell reselection" state). The following events trigger a cell reselection:
  - The cell camped on (current serving cell) has become barred.
  - There is a better cell (in terms of the path loss criterion C2) in the same LA.
  - The SoLSA MS will then reselect a new cell in order to fulfil the process goal.

3GPP TS 03.22, subclause 4.5.

2. A SoLSA MS with SIM indicating LSA subscription shall always try to reselect the cell with highest LSA priority according to the information stored on the SIM. 3GPP TS 03.73, subclause 11.4.2.

## 20.24.3.2.3 Test purpose

To verify that the SoLSA MS when idle mode support for SoLSA on the SIM card is enabled shall favour camping on those LSA cells with the highest LSA priority the SoLSA MS is subscribed to.

## 20.24.3.2.4 Method of test

## 20.24.3.2.4.1 Initial conditions

- a) Identification of the LSA by means of LSA ID (see subclause 20.24. General remark 2).
- b) Parameters changed from the default values in table 20.24.1.

| Parameter                                   | Carrier 1 | Carrier 2 | Carrier 3 | Carrier 4 |
|---------------------------------------------|-----------|-----------|-----------|-----------|
| RF Signal Level<br>(dB $\mu$ V emf() / dBm) | 63/ -50   | 53/ -60   | 33 / -80  | OFF       |
| CBA                                         | 0         | 0         | 0         |           |
| RXLEV_ACCESS_MIN<br>(dBm)                   | -90       | -90       | -90       |           |
| LAC                                         |           |           |           |           |
| C1                                          | 40        | 30        | 10        |           |
| C2                                          | 40        | 30        | 10        |           |
| C4                                          | 40        | 30        | 10        |           |
| LSA IDs                                     | 66.001    | 9.000.000 | 30.000    |           |
|                                             | 250       | 66.001    | 66.001    |           |
|                                             | 251       | 250       | 9.000.000 |           |
|                                             | 252       | 251       | 250       |           |
| LAC                                         | 5         | 5         | 5         |           |
| CI                                          | 5000      | 5001      | 5002      |           |

- c) Further initial conditions (Carrier 1-3 are normal LSA cells).

| Parameter           | Carrier 1 | Carrier 2  | Carrier 3        | Carrier 4 |
|---------------------|-----------|------------|------------------|-----------|
| Matching LSA on SIM | LSA1      | LSA1, LSA3 | LSA1, LSA3, LSA5 |           |
| Escape PLMN         | No        | No         | No               |           |

- d) Further initial conditions (Carrier 1-3 are LSA exclusive access cells).

| Parameter           | Carrier 1 | Carrier 2  | Carrier 3        | Carrier 4 |
|---------------------|-----------|------------|------------------|-----------|
| Matching LSA on SIM | LSA1      | LSA1, LSA3 | LSA1, LSA3, LSA5 |           |
| Escape PLMN         | Yes       | Yes        | Yes              |           |

Run the following test procedure twice by using two different sets of initial conditions:

- using initial conditions a), b) and c);
- using initial conditions a), b) and d).

## 20.24.3.2.4.2 Test Procedure

- a) The SS activates carriers 1, 2 and 3 and monitors these carriers for RA requests from the SoLSA MS.
- b) The SoLSA MS is switched on.
- c) After approx. 60 s the SS is reconfigured and carrier 3 becomes barred (CBA = 1) in order to give the MS the time to perform cell reselection on carrier 3.
- d) The SS is reconfigured and the level of carrier 2 is decreased to 13 dB $\mu$ Vemf() / -100 dBm. (C2 decreases to -10 dB).

## 20.24.3.2.4.3 Related PICS/PIXIT statement(s)

- Support of SoLSA.

#### 20.24.3.2.4.4 Test Requirements

- 1) After step b), the first response from the SoLSA MS shall be received on carrier 1 (highest C1) within 50 s (Cell Selection).

NOTE 1: 33 s for the MS to read the BCCH of carrier 3 (30 s + 10 %), 10 s for communicating the data between SIM and ME, 5 s for search of a matching LSA on SIM. Total 48 s, allow 50 s.

- 2) The following response from the SoLSA MS shall be received on carrier 3 within 25 s after the first response on carrier 1 (Reselection, highest LSA Priority (15)).

NOTE 2: 5 s for the running average, 10 s to detect C2 differences, 2,4 s to read BCCH of carrier 1, 1 s to perform RA, 5 s for search of a matching LSA on SIM. Total 23,4 s, allow 25 s.

- 3) After step c), there shall be response from the SoLSA MS on carrier 2 within 55 s after carrier 3 has been barred (Highest LSA Priority on the SIM (8)).

NOTE 3: 30 s for the MS to read the BCCH of carrier 3, 20 s to reselect carrier 2, 5 s for search of a matching LSA on SIM: total 55 s.

- 4) After step d), there shall be response from the SoLSA MS on carrier 1 within 25 s after carrier 2 has been reconfigured.

NOTE 4: 5 s for the running average, 10 s to detect C2 differences, 2,4 s to read BCCH of carrier 1, 1 s to perform RA, 5 s for search of a matching LSA on SIM. Total 23,4 s, allow 25 s.

### 20.24.3.3 SoLSA Cell Reselection / idle mode support enabled / LSA Priority / different location area

#### 20.23.3.3.1 Definition and applicability

While camped on a cell of the selected PLMN the SoLSA MS may need to select a different cell in order to fulfil the normal service state. This ensures that the SoLSA MS is camped on a cell from which it can reliably decode downlink data and with which it has a high probability of communications on the uplink.

Idle mode support for SoLSA on the SIM card is enabled (See General Remark 1. of subclause 20.24).

This test is applicable for all types of SoLSA MS.

#### 20.24.3.3.2 Conformance requirement

1. While camped on a cell of the selected PLMN ("camped normally"), the SoLSA MS may need to select a different cell ("normal cell reselection" state). The following events trigger a cell reselection:

- The cell camped on (current serving cell) has become barred.
- There is a better cell (in terms of the path loss criterion C2) in the same LA, or a much better cell in another LA of the selected PLMN (using the CRH parameter).
- The SoLSA MS will then reselect a new cell in order to fulfil the process goal.

3GPP TS 03.22, subclause 4.5.

2. A SoLSA MS with SIM indicating LSA subscription shall always try to reselect the cell with highest LSA priority according to the information stored on the SIM. 3GPP TS 03.73, subclause 11.4.2.

3. The LSA identification shall be stored on the SIM card in the LSA descriptor files (EF). LSAs can be described in four different ways (see 3GPP TS 11.11, subclause 10.4.1.3):

- as a list of LSA IDs (3 bytes);
- as a list of LAC + CIs (4 bytes);
- as a list of CIs (2 bytes);

- as a list of LACs (2 bytes); or
- as a combination of the lists above.

### 20.24.3.3.3 Test purpose

To verify that the SoLSA MS when idle mode support for SoLSA on the SIM card is enabled shall favour camping on those LSA cells with the highest C2 among those cells with the highest LSA priority the SoLSA MS is subscribed to even if the cell belongs to a different location area.

### 20.24.3.3.4 Method of test

#### 20.24.3.3.4.1 Initial conditions

- a) Identification of the LSA by means of LSA ID (see subclause 20.24. General remark 2).
- b) Parameters changed from the default values in table 20.24.1.

| Parameter                                   | Carrier 1 | Carrier 2 | Carrier 3 | Carrier 4 |
|---------------------------------------------|-----------|-----------|-----------|-----------|
| RF Signal Level<br>(dB $\mu$ V emf() / dBm) | 43/ -70   | 33/ -80   | 33 / -80  | 13 / -100 |
| CBA                                         | 0         | 0         | 0         | 0         |
| RXLEV_ACCESS_MIN (dBm)                      | -90       | -90       | -90       | -90       |
| CRH (dB)                                    | 10        | 10        | 10        | 10        |
| C1                                          | 20        | 10        | 10        | -10       |
| C2                                          | 20        | 10        | 10        | -10       |
| C4                                          | 20        | 10        | 10        | -10       |
| LSA ID                                      | 54        | 54        | 54        | 30.000    |
| LAC                                         | 5         | 5         | 3         | 3         |
| CI                                          | 5000      | 5001      | 5002      | 5003      |

- c) Further initial conditions (Carrier 1-3 are normal LSA cells).

| Parameter           | Carrier 1 | Carrier 2 | Carrier 3 | Carrier 4 |
|---------------------|-----------|-----------|-----------|-----------|
| Matching LSA on SIM | LSA1      | LSA1      | LSA1      | LSA5      |
| Escape PLMN         | No        | No        | No        | No        |

- d) Further initial conditions (Carrier 1-3 are LSA exclusive access cells).

| Parameter           | Carrier 1 | Carrier 2 | Carrier 3 | Carrier 4 |
|---------------------|-----------|-----------|-----------|-----------|
| Matching LSA on SIM | LSA1      | LSA1      | LSA1      | LSA5      |
| Escape PLMN         | Yes       | Yes       | Yes       | Yes       |

- e) Identification of the LSA by means of:

- LSA ID on Carrier 1;
- LAC + CI on Carrier 2;
- LAC on Carrier 3;
- CI on carrier 4.

(see subclause 20.24. General remark 2.)

- f) Parameters changed from the default values in table 20.24.1.

| Parameter                                   | Carrier 1 | Carrier 2 | Carrier 3 | Carrier 4 |
|---------------------------------------------|-----------|-----------|-----------|-----------|
| RF Signal Level<br>(dB $\mu$ V emf() / dBm) | 43/ -70   | 33/ -80   | 33 / -80  | 13 / -100 |
| CBA                                         | 0         | 0         | 0         | 0         |
| RXLEV_ACCESS_MIN (dBm)                      | -90       | -90       | -90       | -90       |
| CRH (dB)                                    | 10        | 10        | 10        | 10        |
| C1                                          | 20        | 10        | 10        | -10       |
| C2                                          | 20        | 10        | 10        | -10       |
| C4                                          | 20        | 10        | 10        | -10       |
| LSA ID                                      | 100       | 250       | 250       | 250       |
| LAC                                         | 3         | 3         | 10        | 5         |
| CI                                          | 5000      | 500       | 5002      | 256       |

g) Further initial conditions (Carrier 1-4 are normal LSA cells).

| Parameter           | Carrier 1 | Carrier 2 | Carrier 3 | Carrier 4 |
|---------------------|-----------|-----------|-----------|-----------|
| Matching LSA on SIM | LSA7      | LSA7      | LSA7      | LSA5      |
| Escape PLMN         | No        | No        | No        | No        |

h) Further initial conditions (Carrier 1-4 are LSA exclusive access cells).

| Parameter           | Carrier 1 | Carrier 2 | Carrier 3 | Carrier 4 |
|---------------------|-----------|-----------|-----------|-----------|
| Matching LSA on SIM | LSA7      | LSA7      | LSA7      | LSA5      |
| Escape PLMN         | Yes       | Yes       | Yes       | Yes       |

Run the following test procedure twice by using four different sets of initial conditions:

- using initial conditions a), b) and c);
- using initial conditions a), b) and d);
- using initial conditions e), f) and g);
- using initial conditions e), f) and h).

#### 20.24.3.3.4.2 Test Procedure

- a) The SS activates carriers 1, 2 and 3 and monitors these carriers for RA requests from the SoLSA MS. Carrier 4 is switched off.
- b) The SoLSA MS is switched on.
- c) The SS is reconfigured and the level of carrier 3 is increased to 63 dB $\mu$ V emf() / -50 dBm (C2 increases to 40 dB).
- d) The SS is reconfigured and the level of carrier 2 is increased to 63 dB $\mu$ V emf() / -50 dBm (C2 increases to 40 dB).
- e) The SS is reconfigured and carrier 3 becomes barred (CBA = 1).
- f) The SS activates carrier 4 and monitors carriers 1, 2 and 4. Carrier 3 is switched off.
- g) The SS is reconfigured and the level of carrier 4 is increased to 33 dB $\mu$ V emf () / -80 dBm (C2 increases to 10 dB).

#### 20.24.3.3.4.3 Related PICS/PIXIT statement(s)

- Support of SoLSA.

#### 20.24.3.3.4.4 Test Requirements

- 1) After step b), the first response from the SoLSA MS shall be received on carrier 1 within 50 s. (Cell Selection, highest C1). There shall be no response from the SoLSA MS on any other carrier within 35 s after first response on carrier 1.

NOTE 1: Any potential access is likely to occur within 25 s.

- 2) After step c), there shall be response from the SoLSA MS on carrier 3 within 25 s after increasing the level of carrier 3 (now highest C2 (C2-CRH), for cells with  $C4 > 0$ ).
- 3) After step d), there shall be no response from the SoLSA MS on carrier 2 within 35 s after increasing the level of carrier 2 (still highest C2/C2-CRH for carrier 3).

NOTE 2: Any potential access is likely to occur within 25 s.

- 4) After step e), there shall be response from the SoLSA MS on carrier 2 within 55 s after carrier 3 becomes barred.
- 5) After step f), there shall be no response from the SoLSA MS on carrier 4 within 60 s after carrier 4 is switched on (Highest LSA Priority (15), but  $C2 < 0$ ).
- 6) After step g), there shall be response from the SoLSA MS on carrier 4 within 25 s after increasing level of carrier 4 (not highest C2, but  $C4 > 0$  and highest LSA Priority (15) on the SIM).

### 20.24.3.4 SoLSA Cell Reselection / idle mode support enabled / Priority Threshold

#### 20.24.3.4.1 Definition and applicability

While camped on a cell of the selected PLMN the SoLSA MS may need to select a different cell in order to fulfil the normal service state. This ensures that the SoLSA MS is camped on a cell from which it can reliably decode downlink data and with which it has a high probability of communications on the uplink.

Idle mode support for SoLSA on the SIM card is enabled (see General Remark 1 in subclause 20.24).

This test is applicable for all types of SoLSA MS.

#### 20.24.3.4.2 Conformance requirement

The SoLSA MS shall be able to calculate correctly the signal strength threshold criterion parameter  $C4$  which is to determine whether prioritised LSA cell reselection shall apply.

The signal strength threshold criterion parameter  $C4$  is used to determine whether prioritised LSA cell reselection shall apply and is defined by:

$$C4 = A - \text{PRIO\_THR}$$

Where:

$A$  is defined as above and  $\text{PRIO\_THR}$  is the signal threshold for applying LSA reselection.  $\text{PRIO\_THR}$  is broadcast on the BCCH. If the idle mode support is disabled for the LSA (see 3GPP TS 11.11) or if the cell does not belong to any LSA to which the MS is subscribed or if no  $\text{PRIO\_THR}$  parameter is broadcast,  $\text{PRIO\_THR}$  shall be set to  $\infty$ .

3GPP TS 05.08, subclause 6.4.

#### 20.24.3.4.3 SoLSA Cell Reselection / idle mode support enabled / Priority Threshold any value

##### 20.24.3.4.3.1 Test purpose

To verify that the SoLSA MS is able to reselect cells correctly according to parameter  $\text{PRIO\_THR}$ . (parameter  $C4$  criterion).



## 20.24.3.4.3.2 Method of test

## 20.24.3.4.3.2.1 Initial conditions

- a) Identification of the LSA by means of LSA ID (see subclause 20.24. General remark 2.)
- b) Parameters changed from the default values in table 20.24.1.

| Parameter                                   | Carrier 1 | Carrier 2 | Carrier 3 | Carrier 4 |
|---------------------------------------------|-----------|-----------|-----------|-----------|
| RF Signal Level<br>(dB $\mu$ V emf() / dBm) | 47 / - 66 | 55 / -58  | 63 / -50  | OFF       |
| CBA                                         | 0         | 0         | 0         |           |
| RXLEV_ACCESS_MIN (dBm)                      | -90       | -90       | -90       |           |
| C1                                          | 15        | 25        | 40        |           |
| C2                                          | 15        | 25        | 40        |           |
| PRIQ_THR<br>(level / dB)                    | 1 / 6     | 6 / 36    | 2 / 12    |           |
| C4                                          | 9         | -11       | 28        |           |
| LSA ID                                      | 66.001    | 9.000.000 | 30.000    |           |
| LAC                                         | 5         | 5         | 5         |           |
| CI                                          | 5000      | 5001      | 5002      |           |

NOTE: The level of PRIQ\_THR is evaluated according to 3GPP TS 05.08, clause 9 and table 1.

- c) Further initial conditions (Carrier 1-3 are normal LSA cells).

| Parameter           | Carrier 1 | Carrier 2 | Carrier 3 | Carrier 4 |
|---------------------|-----------|-----------|-----------|-----------|
| Matching LSA on SIM | LSA1      | LSA3      | LSA5      |           |
| Escape PLMN         | No        | No        | No        |           |

- d) Further initial conditions (Carrier 1-3 are LSA exclusive access cells).

| Parameter           | Carrier 1 | Carrier 2 | Carrier 3 | Carrier 4 |
|---------------------|-----------|-----------|-----------|-----------|
| Matching LSA on SIM | LSA1      | LSA3      | LSA5      |           |
| Escape PLMN         | Yes       | Yes       | Yes       |           |

Run the following test procedure twice by using two different sets of initial conditions:

- using initial conditions a), b) and c);
- using initial conditions a), b) and d).

## 20.24.3.4.3.2.2 Test Procedure

- a) The SS activates carriers 1, 2 and 3 and monitors these carriers for RA requests from the SoLSA MS.
- b) The SoLSA MS is switched on.
- c) Carrier 3 is barred (CBA = 1).
- d) The PRIQ\_THR value of carrier 2 is set to 0 dB (level 0).
- e) The PRIQ\_THR value of carrier 2 is set to 36 dB (level 6).

## 20.24.3.4.3.2.3 Related PICS/PIXIT statement(s)

- Support of SoLSA.

## 20.24.3.4.3.2.4 Test Requirements

- 1) After step b), the first response from the SoLSA MS shall be received on carrier 3 within 50 s after switch on.

- 2) After step c), the SoLSA MS shall respond on carrier 1 within 55 s after barring of carrier 3 (Highest Priority +  $C4 > 0$ ).
- 3) After step d), the SoLSA MS shall respond on carrier 2 within 55 s after changing the PRIO\_THR value of carrier 2 ( $C4 > 0$  + Highest  $C2+LSA\_OFFSET$ ).
- 4) After step e), the SoLSA MS shall respond on carrier 1 within 55 s after changing the PRIO\_THR value of carrier 2 ( $C4 > 0$ , Highest priority).

#### 20.24.3.4.4 SoLSA Cell Reselection / idle mode support enabled / Priority Threshold infinite

##### 20.24.3.4.4.1 Test purpose

To verify that the SoLSA MS is able to reselect cells correctly according to parameter C2 among those cell not fulfilling  $C4 \geq 0$ .

##### 20.24.3.4.4.2 Method of test

##### 20.24.3.4.4.2.1 Initial conditions

- a) Identification of the LSA by means of LSA ID (see subclause 20.24. General remark 2).
- b) Parameters changed from the default values in table 20.24.1.

| Parameter                                | Carrier 1      | Carrier 2      | Carrier 3      | Carrier 4 |
|------------------------------------------|----------------|----------------|----------------|-----------|
| RF Signal Level (dB $\mu$ V emf() / dBm) | 63 / -50       | 53 / -60       | 58 / -55       | 31 / -82  |
| CBA                                      | 0              | 0              | 0              | 0         |
| RXLEV_ACCESS_MIN (dBm)                   | -90            | -90            | -90            | -90       |
| CRH (dB)                                 | 10             |                |                |           |
| PRIO_THR (level / dB)                    | 7 / 'infinite' | 7 / 'infinite' | 7 / 'infinite' |           |
| C1                                       | 40             | 30             | 35             | 8         |
| C2                                       | 40             | 30             | 35             | 8         |
| C4                                       | <0             | <0             | <0             | 8         |
| LSA_OFFSET (level / dB)                  |                | <b>5 / 32</b>  |                |           |
| LSA ID                                   | 66.001         | 66.001         | 9.000.000      | 30.000    |
| LAC                                      | 5              | 5              | 3              | 3         |
| CI                                       | 5000           | 5001           | 5002           | 5003      |

- c) Further initial conditions (Carrier 1-4 are normal LSA cells).

| Parameter           | Carrier 1 | Carrier 2 | Carrier 3 | Carrier 4 |
|---------------------|-----------|-----------|-----------|-----------|
| Matching LSA on SIM | LSA1      | LSA1      | LSA3      | LSA5      |
| Escape PLMN         | No        | No        | No        | No        |

- d) Further initial conditions (Carrier 1-4 are LSA exclusive access cells).

| Parameter           | Carrier 1 | Carrier 2 | Carrier 3 | Carrier 4 |
|---------------------|-----------|-----------|-----------|-----------|
| Matching LSA on SIM | LSA1      | LSA1      | LSA3      | LSA5      |
| Escape PLMN         | Yes       | Yes       | Yes       | Yes       |

Run the following test procedure twice by using two different sets of initial conditions:

- using initial conditions a), b) and c);
- using initial conditions a), b) and d).

##### 20.24.3.4.4.2.2 Test Procedure

- a) The SS activates carriers 1, 2 and 3 and monitors these carriers for RA requests from the SoLSA MS. Carrier 4 is switched off.

- b) The SoLSA MS is switched on.
- c) The SS is reconfigured and the level of carrier 1 is decreased to 33 dB $\mu$ V emf() / -80 dBm (C2 of carrier 1 becomes 10).
- d) The SS is reconfigured and the level of carrier 3 is increased to 63 dB $\mu$ V emf() / -50 dBm (C2 of carrier 3 becomes 40).
- e) Carrier 1 is switched off. Carrier 4 is switched on. The SS monitors carriers 2, 3 and 4.

#### 20.24.3.4.4.2.3 Related PICS/PIXIT statement(s)

- Support of SoLSA.

#### 20.24.3.4.4.2.4 Test Requirements

- 1) After step b), the first response from the SoLSA MS shall be received on carrier 1 within 50 s. There shall be no response from the SoLSA MS on any other carrier within 35 s after the first response on carrier 1.

NOTE 1: Any potential access is likely to occur within 25 s.

- 2) After step c), there shall be response from the SoLSA MS on carrier 2 within 25 s after carrier 1 has been reconfigured (Highest C2/C2-CRH).
- 3) After step d), there shall be response on carrier 3 within 25 s after carrier 2 has been reconfigured (Highest C2/C2-CRH).
- 4) After step e), there shall be response on carrier 4 within 60 s after the system has been reconfigured (idle mode support enabled for carrier 4).

NOTE: 5,5 s to notice new strongest carriers on top 6 (because the updating time for the 6 strongest is 5 s ( $\pm 10\%$ )), 33 s to read BCCH, 15 s for reselection, 5 s for search of a matching LSA on SIM. Allow 60 s.

### 20.24.3.5 SoLSA Cell Reselection / idle mode support enabled / LSA Priority / LSA\_OFFSET

#### 20.24.3.5.1 Definition and applicability

While camped on a cell of the selected PLMN the SoLSA MS may need to select a different cell in order to fulfil the normal service state. This ensures that the SoLSA MS is camped on a cell from which it can reliably decode downlink data and with which it has a high probability of communications on the uplink.

This test is applicable for all types of SoLSA MS.

#### 20.24.3.5.2 Conformance requirement

While performing cell reselection, the SoLSA MS shall be able to calculate correctly the signal strength threshold criterion parameter consisting of C2 + LSA\_OFFSET to determine which LSA cell shall be selected among those having the same LSA priority; 3GPP TS 05.08, subclause 6.6.3.

#### 20.24.3.5.3 Test Purpose

To verify that the SoLSA MS shall be able to reselect the cell with the highest value of C2 + LSA\_OFFSET among those cells that have highest LSA priority and fulfil the criteria C4  $\geq$  0.

#### 20.24.3.5.4 Method of test

##### 20.24.3.5.4.1 Initial conditions

- a) Identification of the LSA by means of LSA ID (see subclause 20.24. General remark 2).
- b) Parameters changed from the default values in table 20.24.1.

| Parameter                                | Carrier 1 | Carrier 2 | Carrier 3 | Carrier 4 |
|------------------------------------------|-----------|-----------|-----------|-----------|
| RF Signal Level (dB $\mu$ V emf() / dBm) | 63 / -50  | 43 / -70  | 33 / -80  | OFF       |
| CBA                                      | 0         | 0         | 0         |           |
| RXLEV_ACCESS_MIN (dBm)                   | -90       | -90       | -90       |           |
| C1                                       | 40        | 20        | 10        |           |
| C2                                       | 40        | 20        | 10        |           |
| C4                                       | 40        | 20        | 10        |           |
| LSA_OFFSET (level / dB)                  | 0 / 0     | 1 / 4     | 4 / 24    |           |
| LSA ID                                   | 30.000    | 66.001    | 66.001    |           |
| LAC                                      | 5         | 5         | 5         |           |
| CI                                       | 5000      | 5001      | 5002      |           |

NOTE: The level of LSA\_OFFSET is evaluated according to 3GPP TS 05.08, clause 9 and table 1.

c) Further initial conditions (Carrier 1-3 are normal LSA cells).

| Parameter           | Carrier 1 | Carrier 2 | Carrier 3 | Carrier 4 |
|---------------------|-----------|-----------|-----------|-----------|
| Matching LSA on SIM | LSA5      | LSA1      | LSA1      |           |
| Escape PLMN         | No        | No        | No        |           |

d) Further initial conditions (Carrier 1-3 are LSA exclusive access cells).

| Parameter           | Carrier 1 | Carrier 2 | Carrier 3 | Carrier 4 |
|---------------------|-----------|-----------|-----------|-----------|
| Matching LSA on SIM | LSA5      | LSA1      | LSA1      |           |
| Escape PLMN         | Yes       | Yes       | Yes       |           |

Run the following test procedure twice by using two different sets of initial conditions:

- using initial conditions a), b) and c);
- using initial conditions a), b) and d).

#### 20.24.3.5.4.2 Test Procedure

- a) The SS activates carriers 1, 2 and 3 and monitors these carriers for RA requests from the SoLSA MS.
- b) The SoLSA MS is switched on.
- c) Carrier 1 is barred (CBA = 1).
- d) Carrier 3 is barred (CBA = 1).

#### 20.24.3.5.4.3 Related PICS/PIXIT statement(s)

- Support of SoLSA.

#### 20.24.3.5.4.4 Test Requirements

- 1) After step b), the first response from the SoLSA MS shall be received on carrier 1 after 50 s. (highest value of C1). There shall be no response from the SoLSA MS on other carriers within 35s after the first response sent on carrier 1.

NOTE: Any potential access is likely to occur within 25 s.

- 2) After step c), the SoLSA MS shall respond on carrier 3 within 55 s after carrier 1 becomes barred. (same priority as for LSA on carrier 2 but highest value of C2+LSA\_OFFSET).
- 3) After step d), the SoLSA MS shall respond on carrier 2 within 55 s after carrier 3 becomes barred.

### 20.24.3.6 SoLSA Cell Reselection / idle mode support enabled / LSA Priority / cell combinations

#### 20.24.3.6.1 Definition and applicability

This test is applicable for all types of SoLSA MS.

#### 20.24.3.6.2 Conformance requirement

1. While camped on a cell of the selected PLMN ("camped normally"), the SoLSA MS may need to select a different cell ("normal cell reselection" state). The following events trigger a cell reselection:

- The cell camped on (current serving cell) has become barred.
- There is a better cell (in terms of the path loss criterion C2) in the same LA.
- The MS will then reselect a new cell in order to fulfil the process goal.

3GPP TS 03.22, subclause 4.5.

2. The SoLSA MS shall reselect the correct cell when subscription for normal LSA cells and LSA exclusive access cells varies; GSM 03.73, subclauses 4.3.1 and 4.3.3.

The setting of the LSA only bit on the SIM shall not influence the behaviour of the cell reselection: for subscribers with LSA only access call unrelated service requests are accepted even outside of the allowed LSAs. 3GPP TS 03.73, subclause 4.5.4.

3. When MS is out of the allowed LSA it shall be registered in PLMN but indicate subscriber/service specific "out of LSA area" notification. It shall be a network controlled function to prevent terminated or/and originated calls. Emergency calls are however always allowed. 3GPP TS 02.11, subclause 5.3.

#### 20.24.3.6.3 Test purpose

To verify that the SoLSA MS shall reselect the correct cell when subscription for normal LSA cells and LSA exclusive access cells varies. The setting of LSA only bit on the SIM shall not influence the behaviour of the cell reselection.

#### 20.24.3.6.4 Method of tests

##### 20.24.3.6.4.1 Initial conditions

- a) Parameters changed from the default values in table 20.24.1.

| Parameter                         | Carrier 1 | Carrier 2 | Carrier 3 | Carrier 4 |
|-----------------------------------|-----------|-----------|-----------|-----------|
| RF Signal Level (dBμV emf) / dBm) | 53/ -60   | 43/ -70   | 63 / -50  | OFF       |
| CBA                               | 0         | 0         | 0         |           |
| RXLEV_ACCESS_MIN (dBm)            | -90       | -90       | -90       |           |
| C1                                | 30        | 20        | 40        |           |
| C2                                | 30        | 20        | 40        |           |
| C4                                | 30        | 20        | <0        |           |

- b) Further parameters changed from the default values in table 20.24.1; further initial conditions.

| Parameter/condition | Carrier 1 | Carrier 2 | Carrier 3 | Carrier 4 |
|---------------------|-----------|-----------|-----------|-----------|
| LSA ID              | 9.000.000 | 30.000    | 250       |           |
| LAC                 | 5         | 5         | 5         |           |
| CI                  | 5000      | 5001      | 5002      |           |
| Matching LSA on SIM | LSA3      | LSA5      | -         |           |
| Escape PLMN         | Yes       | No        | No        |           |

c) Further parameters changed from the default values in table 20.24.1; further initial conditions.

| Parameter/condition | Carrier 1 | Carrier 2 | Carrier 3 | Carrier 4 |
|---------------------|-----------|-----------|-----------|-----------|
| LSA ID              | 250       | 9.000.000 | 250       |           |
| LAC                 | 5         | 5         | 5         |           |
| CI                  | 5000      | 5001      | 5002      |           |
| Matching LSA on SIM | -         | LSA3      | -         |           |
| Escape PLMN         | No        | Yes       | No        |           |

d) Further parameters changed from the default values in table 20.24.1; further initial conditions.

| Parameter/condition | Carrier 1 | Carrier 2 | Carrier 3 | Carrier 4 |
|---------------------|-----------|-----------|-----------|-----------|
| LSA ID              | 250       | 30.000    | 250       |           |
| LAC                 | 5         | 5         | 5         |           |
| CI                  | 5000      | 5001      | 5002      |           |
| Matching LSA on SIM | -         | LSA5      | -         |           |
| Escape PLMN         | No        | No        | Yes       |           |

e) Further parameters changed from the default values in table 20.24.1; further initial conditions.

| Parameter/condition | Carrier 1 | Carrier 2 | Carrier 3 | Carrier 4 |
|---------------------|-----------|-----------|-----------|-----------|
| LSA ID              | 250       | 250       | 250       |           |
| LAC                 | 5         | 5         | 5         |           |
| CI                  | 5000      | 5001      | 5002      |           |
| Matching LSA on SIM | -         | -         | -         |           |
| Escape PLMN         | Yes       | No        | No        |           |

f) Identification of the LSA by means of LSA ID (see subclause 20.24. General remark 2).

Run the following test procedures twice using two different sets of initial conditions:

- with an LSA only SIM;
- with a normal LSA SIM.

#### 20.24.3.6.4.2.1 Test Procedure

Using conditions from table a), b) and f).

- a) The SS activates the carriers 1, 2, 3 and monitors these carriers for RA requests from the SoLSA MS.
- b) The SoLSA MS is switched on.
- c) The SS is reconfigured and carrier 3 becomes barred (CBA = 1).
- d) The SS is reconfigured and carrier 2 becomes barred (CBA = 1) and carrier 3 becomes not barred (CBA = 0).

#### 20.24.3.6.4.2.2 Related PICS/PIXIT statement(s)

- Support of SoLSA.

#### 20.24.3.6.4.2.3 Test Requirements

- 1) After step b), the first response from the SoLSA MS shall be received on carrier 3 within 50 s. There shall be no response from the SoLSA MS on any other carrier within 35 s after the first response on carrier 3.

NOTE 1: Any potential access is likely to occur within 35 s.

- 2) After step c), there shall be response from the SoLSA MS on carrier 2 within 60 s after activating of carriers 2 and 3. (Highest LSA Priority on the SIM (15) for  $C4 \geq 0$  in the present subscription).

NOTE 2: 5,5 s to notice new strongest carriers on top 6 (because the updating time for the 6 strongest is 5 s ( $\pm 10\%$ )), 33 s to read BCCH, 15 s for reselection, 5 s for search of a matching LSA on SIM. Allow 60 s.

- 3) After step d), there shall be response from SoLSA MS on carrier 1 within 55 s after carrier 2 has become barred (highest priority (8) with  $C4 \geq 0$ ).

#### 20.24.3.6.4.3.1 Test Procedure

Using conditions from table a), c) and f).

- a) The SS activates carrier 1 and monitors that carrier for RA requests from the SoLSA MS. Carrier 2 and 3 are switched off.
- b) The SoLSA MS is switched on.
- c) The SS activates the carriers 2 and 3 (carrier 1 is still switched on) and monitors carriers 1, 2 and 3 for RA requests from the SoLSA MS.
- d) The SS is reconfigured and the carrier 2 becomes barred ( $CBA = 1$ ).

#### 20.24.3.6.4.3.2 Related PICS/PIXIT statement(s)

- Support of SoLSA.

#### 20.24.3.6.4.3.3 Test Requirements

- 1) After step b), the first response from the SoLSA MS shall be received on carrier 1 within 50 s.
- 2) After step c), there shall be response from the SoLSA MS on carrier 2 after 60 s (highest LSA Priority on the SIM (8) with  $C4 \geq 0$ ).
- 3) After step d), there shall be response from SoLSA MS on carrier 3 within 55 s after carrier 2 becomes barred (no subscription, Highest C2).

#### 20.24.3.6.4.4.1 Test Procedure

Using conditions from table a), d) and f).

- a) The SS activates the carrier 1 and monitors that carrier for RA requests from the SoLSA MS. Carrier 2 and 3 are switched off.
- b) The SoLSA MS is switched on.
- c) The SS activates the carriers 2 and 3 (carrier 1 is still switched on) and monitors carriers 1, 2 and 3 for RA requests from the SoLSA MS.
- d) The SS is reconfigured and carrier 2 becomes barred ( $CBA = 1$ ).

#### 20.24.3.6.4.4.2 Related PICS/PIXIT statement(s)

- Support of SoLSA.

#### 20.24.3.6.4.4.3 Test Requirements

- 1) After step b), the first response from the SoLSA MS shall be received on carrier 1 within 50 s.
- 2) After step c), there shall be response from the SoLSA MS on carrier 2 after 60 s after carrier 2 and 3 were switched on (LSA with highest Priority (15)).
- 3) After step d), there shall be response from SoLSA MS on carrier 1 within 55 s after carrier 2 has become barred (Carrier 3 is an LSA exclusive access cell with no matching subscription).

#### 20.24.3.6.4.5.1 Test Procedure

Using conditions from table a),e) and f).

- a) The SS activates carriers 1 and 3 and monitors these for RA requests from the SoLSA MS.

- b) The SoLSA MS is switched on.
- c) The SS activates carrier 2 and carrier 3 becomes barred. (CBA = 1).
- d) The SS is reconfigured and carrier 2 becomes barred. (CBA = 1).

#### 20.24.3.6.4.5.2 Related PICS/PIXIT statement(s)

- Support of SoLSA.

#### 20.24.3.6.4.5.3 Test Requirements

- 1) After step b), the first response from the SoLSA MS shall be received on carrier 3 within 50 s (Carrier 1 is an LSA exclusive access cell with no matching subscription).
- 2) After step c), there shall be response from the SoLSA MS on carrier 2 within 55 s.
- 3) After step d), there shall be no paging response from SoLSA MS on any carrier (Carrier 2 and 3 are barred, carrier 1 is an exclusive access cell, the SoLSA MS is in the limited state) within 65 s.

NOTE: Any potential access is likely to occur quicker.

### 20.24.3.7 SoLSA Cell Reselection / roaming

#### 20.24.3.7.1 Definition and applicability

While camped on a cell of the selected PLMN the SoLSA MS may need to select a different cell in order to fulfil the normal service state. This ensures that the SoLSA MS is camped on a cell from which it can reliably decode downlink data and with which it has a high probability of communications on the uplink.

Idle mode support for SoLSA on the SIM card is enabled (see General Remark 1. in subclause 20.24).

This test is applicable for all types of SoLSA MS.

#### 20.24.3.7.2 Conformance requirement

1. While camped on a cell of the selected PLMN ("camped normally"), the SoLSA MS may need to select a different cell ("normal cell reselection" state). The following events trigger a cell reselection:

- There is a better cell (in terms of the path loss criterion C2) in the same LA.
- The SoLSA MS will then reselect a new cell in order to fulfil the process goal.

3GPP TS 03.22, subclause 4.5.

2. A SoLSA MS with SIM indicating LSA subscription shall always try to reselect the cell with highest LSA priority according to the information stored on the SIM. 3GPP TS 03.73, subclause 11.4.2.

#### 20.24.3.7.3 Test Purpose

To verify that the SoLSA MS when idle mode support for SoLSA on the SIM card is enabled shall favour camping on those LSA cells with the highest LSA priority the SoLSA MS is subscribed to even if subscriber is outside of his HPLMN.



## 20.24.3.7.4 Method of test

## 20.24.3.7.4.1 Initial conditions

- a) Identification of the LSA by means of LSA ID (see subclause 20.24 General remark 2.).
- b) Parameters changed from the default values in table 20.24.1.

| Parameter                                   | Carrier 1 | Carrier 2 | Carrier 3 | Carrier 4 |
|---------------------------------------------|-----------|-----------|-----------|-----------|
| RF Signal Level<br>(dB $\mu$ V emf() / dBm) | 43/-70    | 53/-60    | 33/-80    | 63/-50    |
| RXLEV_ACCESS_MIN (dBm)                      | -90       | -90       | -90       | -90       |
| MCC, MNC                                    | VPLMN     | VPLMN     | VPLMN     | VPLMN     |
| C1                                          | 20        | 30        | 10        | 40        |
| C2                                          | 20        | 30        | 10        | 40        |
| C4                                          | 20        | <0        | 10        | 40        |
| LSA ID                                      | 9.000.000 | -         | 9.000.001 | 54        |
| LAC                                         | 5         | 5         | 5         | 5         |
| CI                                          | 5000      | 5001      | 5002      | 5003      |

- c) Further initial conditions (Carrier 1-3 are normal LSA cells).

| Parameter           | Carrier 1 | Carrier 2 | Carrier 3 | Carrier 4 |
|---------------------|-----------|-----------|-----------|-----------|
| Matching LSA on SIM | -         | -         | LSA8      | LSA9      |
| Escape PLMN         | No        | No        | No        | No        |

- d) Further initial conditions (Carrier 1-3 are LSA exclusive access cells).

| Parameter           | Carrier 1 | Carrier 2 | Carrier 3 | Carrier 4 |
|---------------------|-----------|-----------|-----------|-----------|
| Matching LSA on SIM | -         | -         | LSA8      | LSA9      |
| Escape PLMN         | Yes       | Yes       | Yes       | Yes       |

Run the following test procedure twice by using two different sets of initial conditions:

- using initial conditions a), b) and c);
- using initial conditions a), b) and d).

## 20.24.3.7.4.2 Test Procedure

- a) The SS activates carrier 1 and carrier 2, pages the MS on these carriers and monitors these for RA requests from the SoLSA MS. Carriers 3 and 4 are switched off.
- b) The SoLSA MS is switched on.
- c) After approx. 60 s the SS is reconfigured and level of carrier 2 decreases to 33 dB $\mu$ V/-80dBm (C2 decreases to 10). The SS monitors carriers 1 and 2 for RA requests from the SoLSA MS.
- d) The SS activates carriers 3 and 4. The SS pages the MS on carriers 3 and 4, and monitors these carriers for RA requests from the SoLSA MS.
- e) The SS is reconfigured and carrier 3 becomes barred (CBA = 1). The SS pages the MS on carrier 4, and monitors this carrier for RA requests from the SoLSA MS.

## 20.24.3.7.4.3 Related PICS/PIXIT statement(s)

- Support of SoLSA.

## 20.24.3.7.4.4 Test Requirements

- 1) After step b), the first response from the SoLSA MS shall be received on carrier 2 within 50 s.

- 2) After step c), there shall be response from the SoLSA MS on carrier 1 within 25 s after decreasing the level of carrier 2 (highest C2).
- 3) After step d), there shall be response from the SoLSA MS on carrier 3 within 55 s (highest priority on the SIM card for matching LSA subscription).
- 4) After step e), there shall be response from the SoLSA MS on carrier 4 within 55 s.

## 20.24.4 SoLSA Cell Reselection / idle mode support / any value

### General Remark

Definition of "idle mode support" is given in subclause 20.24 General Remark 1.

"Idle mode support" is only controlling if 'favouring' shall be done at cell reselection. It does not disable the LSA subscription.

#### 20.24.4.1 Definition and applicability

While camped on a cell of the selected PLMN a SoLSA MS may need to select a different cell in order to fulfil the normal service state. This ensures that the SoLSA MS is camped on a cell from which it can reliably decode downlink data and with which it has a high probability of communications on the uplink.

This test is applicable for all types of SoLSA MS.

#### 20.24.4.2 Conformance requirement

1. While camped on a cell of the selected PLMN ("camped normally"), the SoLSA MS may need to select a different cell ("normal cell reselection" state). The following events trigger a cell reselection:
  - The cell camped on (current serving cell) has become barred.
  - There is a better cell (in terms of the path loss criterion C2) in the same LA, or a much better cell in another LA of the selected PLMN (using the CRH parameter).
  - The SoLSA MS will then reselect a new cell in order to fulfil the process goal.

3GPP TS 03.22, subclause 4.5.

#### 20.24.4.3 Test purpose

To verify that the SoLSA MS shall not favour camping on the LSA for which support in idle mode is disabled.

#### 20.24.4.4 Method of test

#### 20.24.4.5 Initial conditions

- a) Identification of the LSA by means of LSA ID (see subclause 20.24. General remark 2).
- b) Parameters changed from the default values in table 20.24.1.

| Parameter                                   | Carrier 1 | Carrier 2 | Carrier 3 | Carrier 4 |
|---------------------------------------------|-----------|-----------|-----------|-----------|
| RF Signal Level<br>(dB $\mu$ V emf() / dBm) | 63/ -50   | 53/-60    | 58/-55    | 31 / -82  |
| CBA                                         | 0         | 0         | 0         | 0         |
| RXLEV_ACCESS_MIN (dBm)                      | -90       | -90       | -90       | -90       |
| CRH (dB)                                    | 10        |           |           |           |
| C1                                          | 40        | 30        | 35        | 8         |
| C2                                          | 40        | 30        | 35        | 8         |
| C4                                          | 40        | 30        | 35        | 8         |
| LSA ID                                      | 66.000    | 66.000    | 9.000.001 | 5         |
| LAC                                         | 5         | 5         | 3         | 3         |
| CI                                          | 5000      | 5001      | 5002      | 5003      |

c) Further initial conditions (Carrier 1-4 are normal LSA cells).

| Parameter                 | Carrier 1 | Carrier 2 | Carrier 3 | Carrier 4 |
|---------------------------|-----------|-----------|-----------|-----------|
| Idle mode support enabled | No        | No        | No        | Yes       |
| Matching LSA on SIM       | LSA2      | LSA2      | LSA4      | LSA6      |
| Escape PLMN               | No        | No        | No        | No        |

d) Further initial conditions (Carrier 1-4 are LSA exclusive access cells).

| Parameter                 | Carrier 1 | Carrier 2 | Carrier 3 | Carrier 4 |
|---------------------------|-----------|-----------|-----------|-----------|
| Idle mode support enabled | No        | No        | No        | Yes       |
| Matching LSA on SIM       | LSA2      | LSA2      | LSA4      | LSA6      |
| Escape PLMN               | Yes       | Yes       | Yes       | Yes       |

Run the following test procedure twice by using two different sets of initial conditions:

- using initial conditions a), b) and c);
- using initial conditions a), b) and d).

#### 20.24.4.6 Test Procedure

- a) The SS activates carriers 1, 2 and 3 and monitors these carriers for RA requests from the SoLSA MS. Carrier 4 is switched off.
- b) The SoLSA MS is switched on.
- c) The SS is reconfigured and the level of carrier 1 is decreased to 33 dB $\mu$ V emf() / -80 dBm (C2 of carrier 1 becomes 10).
- d) The SS is reconfigured and the level of carrier 3 is increased to 63 dB $\mu$ V emf() / -50 dBm (C2 of carrier 3 becomes 40).
- e) Carrier 1 is switched off. Carrier 4 is switched on. The SS monitors carriers 2, 3 and 4.

#### 20.24.4.7 Related PICS/PIXIT statement(s)

- Support of SoLSA.

#### 20.24.4.8 Test Requirements

- 1) After step b), the first response from the SoLSA MS shall be received on carrier 1 within 50 s. There shall be no response from the SoLSA MS on any other carrier within 35 s after the first response on carrier 1.

NOTE 1: Any potential access is likely to occur within 25 s.

- 2) After step c), there shall be response from the SoLSA MS on carrier 2 within 25 s after carrier 1 has been reconfigured (Highest C2/C2-CRH).
- 3) After step d), there shall be response on carrier 3 within 25 s after carrier 3 has been reconfigured (Highest C2/C2-CRH).
- 4) After step e), there shall be response on carrier 4 within 60 s after the system has been reconfigured (idle mode support enabled for carrier 4).

NOTE 2: 5,5 s to notice new strongest carriers on top 6 (because the updating time for the 6 strongest is 5 s ( $\pm 10\%$ )), 33 s to read BCCH, 15 s for reselection, 5 s for search of a matching LSA on SIM. Allow 60 s.

## 20.24.5 SoLSA Cell Reselection / LSA indication for idle mode

### General Remark

Definition of "LSA indication for idle mode" is given in subclause 20.24 General Remark 1.

"LSA indication for idle mode" is only controlling if indication of the LSA name shall be done. It has no influence on the LSA subscription.

### 20.24.5.1 General definition and applicability

The SoLSA MS in idle mode may inform the user whether or not the serving cell belongs to the subscribed LSA.

- The indication is dependent on the setting of the idle mode indication bit on the SIM card for that LSA.
- The indication is independent from the setting of the LSA idle mode support bit on the SIM card for that LSA (see subclause 20.24 General Remark 1).

### 20.24.5.2 General conformance requirement

1. The service subscriber can define a name (alphanumeric name, icon, etc) for each of her allowed LSAs. The MS will, in idle mode and if required by the user, indicate to the user the current LSA. The indication may be the name of the current LSA, as set by the user. The form of display and indication are left to manufacturer's choice. 3GPP TS 03.73, subclause 4.3.2.
2. In addition to indicate the registered PLMN, an MS with subscription for an LSA in the registered PLMN shall indicate this LSA when it is available. The indication towards the user is optional and may be done by displaying the stored LSA name that corresponds to the ID of the current LSA. An MS with LSA only access subscription may also give an indication towards the user, when the no subscribed LSAs are available to the user. The indication is optional and may be done by displaying the LSA only access text stored in the SIM. 3GPP TS 03.73, subclause 11.8.1.

### 20.24.5.3 SoLSA Cell Reselection / LSA indication for idle mode / idle mode support enabled

#### 20.24.5.3.1 Definition and applicability

See general definition and applicability of this subclause.

This test is applicable for all types of SoLSA MS.

#### 20.24.5.3.2 Conformance requirement

1. When both idle mode support and idle mode indication are enabled on the SIM card, the SoLSA MS shall display the name (which was defined by the service subscriber) of the current LSA to the user.
2. When idle mode support is enabled and idle mode indication is disabled on the SIM card, it is expected that the SoLSA MS does not display the LSA name (which was defined by the service subscriber) of the current LSA to the user.

3GPP TS 03.73, subclause 4.3.2; 3GPP TS 03.73, subclause 11.8.1; 3GPP TS 11.11, subclause 10.4.1.2.

#### 20.24.5.3.3 Test Purpose

1. To verify that if idle mode indication bit on the SIM card is enabled for the LSA, the SoLSA MS supports the LSA indication. The LSA name (text/icon) shall be displayed on the SoLSA MS.
2. To verify that if idle mode indication bit on the SIM card is disabled for the LSA the SoLSA MS does not support the LSA indication.

## 20.24.5.3.4 Method of test

## 20.24.5.3.4.1 Initial conditions

- a) Identification of the LSA by means of LSA ID (see subclause 20.24. General remark 2).
- b) Parameters changed from the default values in table 20.24.1; further initial conditions.

| Parameter/condition                         | Carrier 1 | Carrier 2 | Carrier 3 | Carrier 4 |
|---------------------------------------------|-----------|-----------|-----------|-----------|
| RF Signal Level<br>(dB $\mu$ V emf() / dBm) | 43/-70    | 53/-60    | 33/-80    | OFF       |
| RXLEV_ACCESS_MIN (dBm)                      | -90       | -90       | -90       |           |
| C1                                          | 20        | 30        | 10        |           |
| C2                                          | 20        | 30        | 10        |           |
| LSA ID                                      | -         | 66.001    | 9.000.000 |           |
| LAC                                         | 5         | 5         | 5         |           |
| CI                                          | 5000      | 5001      | 5002      |           |
| Matching LSA on SIM                         | -         | LSA1      | LSA3      |           |
| Escape PLMN                                 | No        | No        | No        |           |

## 20.24.5.3.4.2 Test Procedure

- a) The SS activates carrier 1, pages the MS on this carrier and monitors it for RA requests from the SoLSA MS. Carrier 2 and 3 are switched off.
- b) The SoLSA MS is switched on.
- c) Carrier 2 and Carrier 3 are switched on. The SS pages the MS on carriers 1, 2 and 3, and monitors these carriers for RA requests from the SoLSA MS.
- d) The SS is reconfigured and carrier 3 becomes barred (CBA = 1). The SS pages the MS on carriers 1, 2 and 3, and monitors these carriers for RA requests from the SoLSA MS.
- e) The SS is reconfigured and sets CBA = 0 on carrier 3. The SS pages the MS on carriers 1, 2 and 3 and monitors these carriers for RA requests from the SoLSA MS.

## 20.24.5.3.4.3 Related PICS/PIXIT statement(s)

- Support of SoLSA.
- Interface to the human user (p1=Y/N).
- Way to indicate the identity of the current LSA to the human user (only applicable if the SoLSA MS has an interface to the human user).
- Way to indicate the change of the current LSA to the human user (only applicable if the SoLSA MS has an interface to the human user).

#### 20.24.5.3.4.4 Test Requirements

- 1) After step b), the first response from the SoLSA MS shall be received on carrier 1 within 50 s. There shall be no LSA indication on the SoLSA MS (No LSA).
- 2) After step c), there shall be response from the SoLSA MS on carrier 3 within 25 s (highest LSA Priority (8) on the SIM card). An LSA indication is expected on the SoLSA MS.
- 3) After step d), there shall be response from the SoLSA MS on carrier 2 within 55 s. There shall be no indication on the SoLSA MS (highest LSA Priority on the SIM card, no indication on the SIM card).
- 4) After step e), there shall be response from the SoLSA MS on carrier 3 within 55 s (LSA carrier on the SIM card). An LSA indication is expected on the SoLSA MS (idle mode indication for that LSA is enabled).

#### 20.24.5.4 SoLSA Cell Reselection / LSA indication for idle mode / idle mode support disabled

##### 20.24.5.4.1 Definition and applicability

See general definition and applicability of this subclause.

This test is applicable for all types of SoLSA MS.

##### 20.24.5.4.2 Conformance requirement

1. When idle mode support is disabled and idle mode indication is enabled on the SIM card, it is expected that the SoLSA MS displays the LSA name (which was defined by the service subscriber) of the current LSA to the user.
2. When idle mode support is disabled and idle mode indication is disabled on the SIM card, the SoLSA MS shall not display the LSA name (which was defined by the service subscriber) of the current LSA to the user.

3GPP TS 03.73, subclause 4.3.2; 3GPP TS 03.73, subclause 11.8.1; 3GPP TS 11.11, 1subclause 0.4.1.2.

##### 20.24.5.4.3 Test Purpose

To verify that when idle mode support is disabled, the SoLSA MS shall display the LSA name in dependence from the idle mode indication bit.

## 20.24.5.4.4 Method of test

## 20.24.5.4.4.1 Initial conditions

- a) Identification of the LSA by means of LSA ID (see subclause 20.24. General remark 2).
- b) Parameters changed from the default values in table 20.24.1; further initial conditions.

| Parameter/condition                         | Carrier 1 | Carrier 2 | Carrier 3 | Carrier 4 |
|---------------------------------------------|-----------|-----------|-----------|-----------|
| RF Signal Level<br>(dB $\mu$ V emf() / dBm) | 43/-70    | 53/-60    | 33/-80    | OFF       |
| CBA                                         | 0         | 0         | 0         |           |
| RXLEV_ACCESS_MIN (dBm)                      | -90       | -90       | -90       |           |
| C1                                          | 20        | 30        | 10        |           |
| C2                                          | 20        | 30        | 10        |           |
| LSA ID                                      | 250       | 66.000    | 9.000.001 |           |
| LAC                                         | 5         | 5         | 5         |           |
| CI                                          | 5000      | 5001      | 5002      |           |
| Matching LSA on SIM                         | -         | LSA2      | LSA4      |           |
| Escape PLMN                                 | No        | No        | No        |           |

## 20.24.5.4.4.2 Test Procedure

- a) The SS activates carrier 1, pages this carrier and monitors it for RA requests from the SoLSA MS. Carriers 2 and 3 are switched off.
- b) The SoLSA MS is switched on.
- c) Carrier 2 and carrier 3 are switched on. The SS pages the MS on carriers 1, 2 and 3, and monitors these carriers for RA requests from the SoLSA MS.
- d) The SS is reconfigured and the level of carrier 3 increases to 63 dB $\mu$ Vemf / -50dBm (C2 increases to 40 dB).
- e) The SS is reconfigured and the level of carrier 3 decreases to 33 dB $\mu$ Vemf0,1,0 / - 80dBm (C2 decreases to 10 dB).

## 20.24.5.4.4.3 Related PICS/PIXIT statement(s)

- Support of SoLSA.
- Interface to the human user (p1=Y/N).
- Way to indicate the identity of the current LSA to the human user (only applicable if the SoLSA MS has an interface to the human user).
- Way to indicate the change of the current LSA to the human user (only applicable if the SoLSA MS has an interface to the human user).

## 20.24.5.4.4.4 Test Requirements

- 1) After step b), the first response from the SoLSA MS shall be received on carrier 1 within 50 s. There shall be no LSA indication on the SoLSA MS.
- 2) After step c), there shall be response from the SoLSA MS on carrier 2 within 25 s (highest C2). An LSA indication is expected on the SoLSA MS.
- 3) After step d), there shall be response from the SoLSA MS on carrier 3 within 25 s (highest C2). There shall be no LSA indication on the SoLSA MS.
- 4) After step e), there shall be response from the SoLSA MS on carrier 2 within 25 s (highest C2). An LSA indication is expected on the SoLSA MS.



## 21 Received signal measurements

For evaluating the reception quality (the basis for handover and power control) the following two criteria are used:

- signal strength (RXLEV);
- signal quality (RXQUAL).

### 21.1 Signal strength

#### 21.1.1 Definition and applicability

The MS reports RXLEV values related to the apparent received RF signal strength. It is necessary for these levels to attain sufficient accuracy for the correct functioning of the system.

The requirements and this test apply to all types of GSM 400, GSM 700, GSM 850, GSM 900, DCS 1 800, PCS 1900 and any multiband MSs.

#### 21.1.2 Conformance requirement

1. The RMS received signal level at the receiver input shall be measured by the MS over the full range of -110 dBm to -48 dBm with a relative accuracy between signals with levels up to 20 dB difference according to table 21-1
  - 1.1 under normal conditions, 3GPP TS 05.08, subclause 8.1.2 and 3GPP TS 05.05, subclause 6.2.
  - 1.2 under extreme conditions, 3GPP TS 05.08, subclause 8.1.2, 3GPP TS 05.05, subclauses D.1 and D.2.

**Table 21-1: Tolerance for relative accuracy of receive signal measurement**

| Absolute level of lower level signal<br>dBm |                 |                       |                     |                       |                      | Tolerance<br>dB |       |             |       |
|---------------------------------------------|-----------------|-----------------------|---------------------|-----------------------|----------------------|-----------------|-------|-------------|-------|
| GSM<br>Small MS                             | GSM<br>Other MS | DCS 1800<br>Class 1&2 | DCS 1800<br>Class 3 | PCS 1900<br>Class 1&2 | PCS 1900<br>Other MS | Lower limit     |       | Upper limit |       |
|                                             |                 |                       |                     |                       |                      | Single          | Multi | Single      | Multi |
| ≥ -88                                       | ≥ -90           | ≥ -86                 | ≥ -88               | ≥ -88                 | ≥ -90                | 2               | 4     | 2           | 4     |
| ≥ -101                                      | ≥ -103          | ≥ -99                 | ≥ -101              | ≥ -101                | ≥ -103               | 3               | 5     | 2           | 5     |
| < -101                                      | < -103          | < -99                 | < -101              | < -101                | < -103               | 4               | 6     | 2           | 6     |

Single means that the measurements are on the same or different RF channel within the same frequency band.

Multi means that the measurements are on different RF channel on different frequency bands.

For measurements between ARFCN in different bands the 'Absolute level of lower level signal' column for the band including the lower level signal shall be used to determine which tolerance applies.

At extreme temperature conditions an extra 2 dB shall be added to the Multi limits in above table.

2. The RMS received signal level at the receiver input shall be measured with an absolute accuracy of  $\pm 4$  dB from -110 dBm to -70 dBm under normal conditions; 3GPP TS 05.08, subclause 8.1.2.
3. The RMS received signal level at the receiver input shall be measured with an absolute accuracy of  $\pm 6$  dB over the full range of -110 dBm to -48 dBm under both normal and extreme conditions; 3GPP TS 05.08, subclause 8.1.2.
4. If the received signal level falls below the reference sensitivity level for the type of MS then the MS shall report a level between the reference sensitivity level and the actual received level, but with the tolerances given in conformance requirements 2. and 3. above.
5. The measured signal level shall be mapped to an RXLEV value between 0 and 63 as specified in 3GPP TS 05.08, subclause 8.1.4.

### 21.1.3 Test purpose

1. To verify that the RXLEV reported by the MS does not exceed conformance requirement 1.
  - 1.1 under normal conditions;
  - 1.2 under extreme conditions.
2. To verify that the RXLEV reported by the MS does not exceed conformance requirement 2 under normal conditions.
3. To verify that the RXLEV reported by the MS does not exceed conformance requirement 3 under extreme conditions and under normal conditions from -48 dBm to -70 dBm.
4. To verify that the RXLEV reported by the MS does not exceed conformance requirement 4.

NOTE: Conformance requirement 5 is inherently tested in each of the test purposes 1. to 4.

### 21.1.4 Method of test

#### 21.1.4.1 Initial conditions

The SS is set to produce the BCCH of the serving cell at  $63 \text{ dB}\mu\text{Vemf}(\ )$  and the BCCHs of 6 surrounding cells at  $28 \text{ dB}\mu\text{Vemf}(\ )$ . The BCCH of the serving cell indicates these BCCHs, but not the BCCH of the serving cell. The ARFCN of the serving cell BCCH is chosen so as not to interfere with the other channels as shown in table 21-2. The fading profile for the BCCHs of the serving and surrounding cells will be set to static.

After 30 s, a call is set up according to the generic call set up procedure to an ARFCN, within the supported band of operation. The SACCH indicates the same surrounding cell BCCHs as the BCCH of the serving cell.

NOTE: The 30 s is to allow the MS to scan and find all BCCHs.

#### 21.1.4.2 Procedure

- a) The levels of the TCH and BCCHs are set according to table 21-2 step 1. The SS waits 20 s before continuing.

Table 21-2: Signal levels at receiver input in dB $\mu$ Vemf( )

|                    | ARFCN         | TCH                     | BCCH1                   | BCCH2                   | BCCH3                   | BCCH4                   | BCCH5                   | BCCH6                   |
|--------------------|---------------|-------------------------|-------------------------|-------------------------|-------------------------|-------------------------|-------------------------|-------------------------|
| Step               | GSM 450       | 259                     | 276                     | 293                     | 264                     | 269                     | 281                     | 288                     |
|                    | GSM 480       | 306                     | 323                     | 340                     | 311                     | 316                     | 328                     | 335                     |
|                    | GSM 900:      | 1                       | 62                      | 124                     | 20                      | 40                      | 80                      | 100                     |
|                    | DCS 1 800     | 512                     | 700                     | 885                     | 585                     | 660                     | 790                     | 835                     |
|                    | PCS 1 900     | 512                     | 700                     | 805                     | 585                     | 660                     | 790                     | 550                     |
|                    | 450/900       | 259                     | 124                     | 276                     | 293                     | 269                     | 288                     | 1                       |
|                    | 480/900       | 306                     | 124                     | 323                     | 340                     | 316                     | 335                     | 1                       |
|                    | 450/1 800     | 259                     | 885                     | 276                     | 293                     | 269                     | 288                     | 512                     |
|                    | 480/1 800     | 306                     | 885                     | 323                     | 340                     | 316                     | 335                     | 512                     |
|                    | 900/1 800     | 1                       | 885                     | 62                      | 124                     | 40                      | 100                     | 512                     |
|                    | 450/900/1 800 | 259                     | 124                     | 276                     | 885                     | 293                     | 1                       | 512                     |
|                    | 480/900/1 800 | 306                     | 124                     | 323                     | 885                     | 340                     | 1                       | 512                     |
|                    | GSM 850       | 128                     | 189                     | 251                     | 150                     | 170                     | 210                     | 230                     |
|                    | GSM 750       | 438                     | 475                     | 511                     | 440                     | 455                     | 485                     | 500                     |
|                    | 750/850       | 438                     | 251                     | 475                     | 511                     | 455                     | 485                     | 128                     |
| 1 + m $\times$ 21  |               | 64,5 - m $\times$<br>10 | 64,5 - m $\times$<br>10 | 64,5 - m $\times$<br>10 | 64,5 - m $\times$<br>10 | 64,5 - m $\times$<br>10 | 64,5 - m $\times$<br>10 | 64,5 - m $\times$<br>10 |
| 2 + m $\times$ 21  |               | 54,5 - m $\times$<br>10 | 63,5 - m $\times$<br>10 | 54,5 - m $\times$<br>10 | 54,5 - m $\times$<br>10 | 54,5 - m $\times$<br>10 | 54,5 - m $\times$<br>10 | 54,5 - m $\times$<br>10 |
| 3 + m $\times$ 21  |               | 54,5 - m $\times$<br>10 | 62,5 - m $\times$<br>10 | 44,5 - m $\times$<br>10 | 44,5 - m $\times$<br>10 | 44,5 - m $\times$<br>10 | 44,5 - m $\times$<br>10 | 44,5 - m $\times$<br>10 |
| .                  |               | .                       | .                       | .                       | .                       | .                       | 44,5 - m $\times$<br>10 | 44,5 - m $\times$<br>10 |
| 17 + m $\times$ 21 |               | 54,5 - m $\times$<br>10 | .                       | .                       | .                       | .                       | 44,5 - m $\times$<br>10 | 44,5 - m $\times$<br>10 |
| 18 + m $\times$ 21 |               | 44,5 - m $\times$<br>10 | .                       | .                       | .                       | .                       | 44,5 - m $\times$<br>10 | 44,5 - m $\times$<br>10 |
| .                  |               | .                       | .                       | .                       | .                       | .                       | 44,5 - m $\times$<br>10 | 44,5 - m $\times$<br>10 |
| 21 + m $\times$ 21 |               | 44,5 - m $\times$<br>10 | 44,5 - m $\times$<br>10 | 44,5 - m $\times$<br>10 | 44,5 - m $\times$<br>10 | 44,5 - m $\times$<br>10 | 44,5 - m $\times$<br>10 | 44,5 - m $\times$<br>10 |

m = 0, 1, 2, 3, 4.

- b) The measurement is done in 105 steps. The initial signal levels of the TCH of the serving cell and the BCCHs of the surrounding cells are adjusted according to table 21-2. At each step the SS keeps the signal levels stable for one reporting period, except at steps 21 + m  $\times$  21 where the level is held stable for 1,75 reporting periods. The RXLEV value for the period in which the change occurs (reported in the following period) is discarded. The SS records the RXLEV values reported for the surrounding cell BCCHs in steps 1 + m  $\times$  21 and 21 + m  $\times$  21. The RXLEV values for BCCH 1 are recorded by the SS for all 105 steps.

NOTE: This extension at steps 21 + m  $\times$  21 is to allow an extra quarter reporting period for the MS to stabilize for steps 1 + m  $\times$  21.

At steps 1 to 30 the SS simulates a base station with DTX off and at steps 31 to 105 the SS simulates a base station with DTX on.

At steps 1 to 30 the SS checks the accuracy of the measured signal strength of TCH by checking the values of the parameters RXLEV\_FULL and RXLEV\_SUB. At steps 31 to 105 the SS shall check only the value of the parameter RXLEV\_SUB.

At step 64, within every 480 ms reporting period, out of the 4 SACCH and 8 SID timeslots the SS transmits the first six active timeslots of the TCH with signal level 39,5 dB $\mu$ Vemf( ) and the last six active timeslots of the TCH with signal level 29,5 dB $\mu$ Vemf( ).

- c) Step b) is repeated under extreme conditions (annex 1, TC2,2 and TC3).

## 21.1.5 Test requirements

## 21.1.5.1 Relative accuracy of measurements on different ARFCN

For normal and each of the 4 extreme conditions tested the following applies:

- a) For each of the steps 1, 21, 22, 42, 43 and 64, of the 7 reported RXLEV values checked, the difference between the minimum reported RXLEV value and the maximum reported RXLEV value shall be no more than 4 if the measurements are on the same or on different RF channel within the same frequency band and no more than 8 (12 for extreme temperature conditions) if the measurements are on different frequency bands.
- b) For each of the steps 63 and 85, of the 7 reported RXLEV values checked, the difference between the minimum reported RXLEV value and the maximum reported RXLEV value shall be no more than 5 for small MS, DCS 1 800 and PCS 1 900 (Class 1 and 2) MS or 4 for other MS if the measurements are on the same or on different RF channel within the same frequency band and no more than 9 for small MS, DCS 1 800 and PCS 1 900 (Class 1 and 2) MS or 8 for other MS and other PCS 1 900 MS (13 and 12 for extreme temperature conditions) if the measurements are on different frequency bands.
- c) For step 84, of the 7 reported RXLEV values checked, the difference between the minimum reported RXLEV value and the maximum reported RXLEV value shall be no more than 5 if the measurements are on the same or on different RF channel within the same frequency band and no more than 9 (13 for extreme temperature conditions) if the measurements are on different frequency bands.
- d) For step 105, of the reported RXLEV values checked, the difference between the minimum reported RXLEV value and the maximum reported RXLEV value shall be no more than 6 if the measurements are on the same or on different RF channel within the same frequency band and no more than 10 (14 for extreme temperature conditions) if the measurements are on different frequency bands.

NOTE: It is not mandatory for the MS to report any of the BCCHs in step 105.

## 21.1.5.2 Relative accuracy at a single frequency (BCCH1)

For normal and each of the 4 extreme conditions tested the following applies:

For:  $n \leq 21$  and  $RXLEV_1 = 63$

$RXLEV_n - (63 - n + r)$  shall be between:

-2 and +2

NOTE 1: This formula allows for an MS with an absolute accuracy worse than +0,5 dB and therefore reporting an RXLEV of 63 for more than one step. The formula checks the relative accuracy from the lowest input level for which the MS last reports RXLEV of 63.

Otherwise:

$RXLEV_{(m*21+1)} - RXLEV_{(m*21+n)} - n + 1$  shall be between:

-2 and +2

for steps 2 to 62 and 65 to 71 for DCS 1 800 class 1/2 MS; or steps 2 to 62 and 65 to 73 for DCS 1 800 class 3, PCS 1 900 (Class 1&2) and Small GSM MS; or 2 to 75 for other MS and other PCS 1 900 MS.

-3 and +2

for steps 63 and 72 to 96 for DCS 1 800 class 1/2 MS; or steps 63 and 74 to 98 for DCS 1 800 class 3, PCS 1 900 (Class 1 and 2) and Small GSM MS; or

76 to 100 for other MS and other PCS 1 900 MS.

-4 and +2

for steps 97 to 105 for DCS 1 800 class 1/2 MS; or steps 99 to 105 for DCS 1 800 class 3, PCS 1 900 (Class 1 and 2) and Small GSM MS; or 101 to 105 for other MS and other PCS 1 900 MS.

where:  $1 < n \leq 21$  and  $0 \leq m \leq 4$  as identified in table 21-2, and  $r$  is the number of the last step where RXLEV of 63 was reported.

NOTE 2: It is not mandatory for the MS to report BCCH1 for steps greater than 99 for GSM 400, GSM 700, GSM 850 or GSM 900 Small MS or 101 for other GSM and other PCS 1 900 MS or 97 for a DCS 1 800 Class 1 or Class 2 MS and 99 for DCS 1 800 Class 3 and PCS 1 900 (Class 1 and 2) MS. If the MS reports a level and the upper limit for this step in the above formula implies a level below the reference sensitivity level for the type of MS, then the upper limit shall be considered as equal to a value corresponding to the reference sensitivity level.

### 21.1.5.3 Absolute accuracy

For each BCCH reported,  $|RXLEV_{MS} + m \times 10 - 62|$  shall be no more than:

- 4 for steps 64 and 85 under normal conditions.
- 6 for steps 64 and 85 under extreme conditions.
- 6 for steps 1, 22 and 43 under normal and extreme conditions.

where:  $0 \leq m \leq 4$  as identified in table 21-2.

## 21.2 Signal strength selectivity

### 21.2.1 Definition and applicability

The signal strength selectivity is a measure of the ability of the signal strength measuring part of the MS to discriminate against RF power from adjacent ARFCN. The RXLEV selectivity figure corresponds to the amount by which the adjacent channel power shall be attenuated.

The requirements and this test apply to all types of GSM 400, GSM 700, GSM 850, GSM 900, DCS 1 800 and PCS 1 900 MS.

### 21.2.2 Conformance requirement

The selectivity of the received signal measurement shall be as follows:

- for adjacent (200 kHz) channel;  $\geq 16$  dB;
- for adjacent (400 kHz) channel;  $\geq 48$  dB;
- for adjacent (600 kHz) channel;  $\geq 56$  dB.

3GPP TS 05.08, subclause 8.1.2.

### 21.2.3 Test purpose

To verify that the MS meets the conformance requirement at the 200 kHz adjacent channel above and below the wanted.

### 21.2.4 Method of test

#### 21.2.4.1 Initial conditions

For GSM 450:

A call is set up according to the generic call set up procedure on ARFCN 269 and with surrounding cell BCCH3 indicated in the BA list at ARFCN 281.

The RF level of the TCH and BCCH3 is set to 20 dB above reference sensitivity level( ).

BCCH1 and 2 at ARFCN 270 and 280 are off.

These conditions are kept for 30 s to ensure the MS has time to decode the BCCH.

For GSM 480:

A call is set up according to the generic call set up procedure on ARFCN 316 and with surrounding cell BCCH3 indicated in the BA list at ARFCN 328.

The RF level of the TCH and BCCH3 is set to 20 dB above reference sensitivity level( ).

BCCH1 and 2 at ARFCN 317 and 327 are off.

These conditions are kept for 30 s to ensure the MS has time to decode the BCCH.

For GSM 750:

A call is set up according to the generic call set up procedure on ARFCN 450 and with surrounding cell BCCH3 indicated in the BA list at ARFCN 485.

The RF level of the TCH and BCCH3 is set to 20 dB above reference sensitivity level( ).

BCCH1 and 2 at ARFCN 451 and 484 are off.

These conditions are kept for 30 s to ensure the MS has time to decode the BCCH.

For GSM 850:

A call is set up according to the generic call set up procedure on ARFCN 170 and with surrounding cell BCCH3 indicated in the BA list at ARFCN 210.

The RF level of the TCH and BCCH3 is set to 20 dB above reference sensitivity level( ).

BCCH1 and 2 at ARFCN 171 and 209 are off.

These conditions are kept for 30 s to ensure the MS has time to decode the BCCH.

For GSM 900:

A call is set up according to the generic call set up procedure on ARFCN 40 and with surrounding cell BCCH3 indicated in the BA list at ARFCN 80.

The RF level of the TCH and BCCH3 is set to 20 dB above reference sensitivity level( ).

BCCH1 and 2 at ARFCN 41 and 79 are off.

These conditions are kept for 30 s to ensure the MS has time to decode the BCCH.

For DCS 1 800 and PCS 1 900:

A call is set up according to the generic call set up procedure on ARFCN 690 and with surrounding cell BCCH3 indicated in the BA list at ARFCN 790.

The RF level of the TCH and BCCH3 is set to 20 dB above reference sensitivity level( ).

BCCH1 and 2 at ARFCN 691 and 789 are off.

These conditions are kept for 30 s to ensure the MS has time to decode the BCCH.

#### 21.2.4.2 Procedure

- a) The SS records the RXLEV values reported for the TCH and BCCH3.
- b) BCCH1 and 2 are set to 9 dB above the signal level of the TCH and BCCH3.

NOTE: The first adjacent channel interference requirement limits the level of BCCHs 1 and 2 to 9 dB. This ensures that the MS can maintain the call, and read BCCH3.

- c) These conditions are kept for 30 s.
- d) The SS records the RXLEV values reported for the TCH and BCCH3.

### 21.2.5 Test requirements

The values of RXLEV recorded in step d) shall be no more than 1 above the values recorded in step a).

NOTE: This one change in the reported value of RXLEV is calculated as follows: The level of the first adjacent interfering signal is such that C/I is -9 dB. With an RXLEV selectivity for the first adjacent channel of 16 dB, the power from the adjacent channel is equal to -7 dB with respect to the power level of the useful signal. The increase in power therefore is equal to  $10\log(1 + 10^{-0.7}) = 0,71$  dB. Thus, the value of RXLEV could increase by 1.

## 21.3 Signal quality under static conditions

### 21.3.1 Signal quality under static conditions - TCH/FS

#### 21.3.1.1 Definition and applicability

The MS must be capable of measuring the received signal quality, which is specified in terms of bit error ratio (BER) before channel decoding averaged over the reporting period of length of one SACCH multiframe defined in subclause 8.4 of 3GPP TS 05.08. The MS has to map this BER into RXQUAL values using the coding scheme defined in subclause 8.2.4 of 3GPP TS 05.08. For the full rate channel without downlink DTX, the error assessment is based on 104 TDMA frames: RXQUAL\_FULL. In case downlink DTX is used, the assessment is based on 12 TDMA frames: RXQUAL\_SUB.

The requirement and this test apply to all types of GSM 400, GSM 700, GSM 850, GSM 900, DCS 1 800 and PCS 1 900 MS supporting speech on a full rate channel.

#### 21.3.1.2 Conformance requirement

1. The received signal quality shall be measured by the MS in a manner that can be related to an equivalent average BER before channel decoding (i.e. chip error ratio), assessed over the reporting period of one SACCH multiframe. When the quality is assessed over the full-set and sub-set of frames, eight levels of RXQUAL are defined and shall be mapped to the equivalent BER before channel decoding as per the table in 3GPP TS 05.08, subclauses 8.2.2 and 8.2.4.
2. The reported parameters (RXQUAL) shall be the received signal quality, averaged over the reporting period of length one SACCH multiframe; 3GPP TS 05.08, subclause 8.2.3.

#### 21.3.1.3 Test purpose

1. To verify, under static propagation conditions, that the received signal quality is measured and mapped to the eight levels of RXQUAL\_FULL by the MS in a manner that can be related to an equivalent average BER before channel decoding (i.e. chip error ratio), assessed over the reporting period of one SACCH multiframe. The probability that the correct RXQUAL band is reported shall meet the values given in as per the table in 3GPP TS 05.08, subclause 8.2.4.
2. To verify that the reported parameters (RXQUAL) are the received signal quality, averaged over the reporting period of length one SACCH multiframe.
3. To verify that, for downlink DTX, the reported parameter RXQUAL\_SUB is the received signal quality, averaged over the correct frames (SID).

## 21.3.1.4 Method of test

## 21.3.1.4.1 Initial conditions

A call is set up by the SS according to the generic call set up procedure on a full rate speech channel in the mid ARFCN range. The RADIO\_LINK\_TIMEOUT parameter value is set to maximum.

The SS commands the MS to establish the TCH burst-by-burst loop, see subclause 36.2.1.1.3.

The SS produces a wanted signal and an independent uncorrelated interfering (unwanted) signal, both with static propagation characteristics. The wanted signal is the standard test signal C1. It is at the nominal frequency of the receiver and its level is 28 dB $\mu$ Vemf( ). The unwanted signal is the standard test signal I1, on the same timeslot on a nominal frequency 200 kHz above the nominal frequency of the wanted signal.

## 21.3.1.4.2 Procedure

- a) The SS sets the level of the unwanted signal at a value for which the BER of the looped back bursts, averaged over the reporting period as defined in 3GPP TS 05.08, subclause 8.4, is in the "Range of actual BER" for "Quality band" RXQUAL<sub>i</sub>, given in the table of 3GPP TS 05.08, subclause 8.2.4, with i equal to 0.
- b) The SS verifies that the MS reports RXQUAL and whether or not the reported level is correct by comparison with the RXQUAL level of the corresponding looped back bursts. The SS increases an event counter for each incorrect MS reported RXQUAL level and continues the test for Max-samples, as given in subclause 21.3.1.5 for every i. For i = 7, the test is performed in steps using 60 SACCH blocks. In between steps, at least 35 SACCH blocks, are transmitted with a level of the unwanted signal that allows the radio link counter in the MS to reach the maximum value.

NOTE 1: This special procedure for i = 7 is due to the high error rates involved with testing RXQUAL<sub>7</sub>, that could lead to the MS experiencing a radio link time-out.

- c) The SS repeats steps a) to b) for i equals 1, 2, ...,7.
- d) The SS removes the unwanted signal and sets downlink DTX on.
- e) The SS verifies that the MS reports RXQUAL<sub>SUB</sub> = 0 and RXQUAL<sub>FULL</sub> = 7.

NOTE 2: When testing RXQUAL<sub>SUB</sub> , on a full rate speech channel, the MS has approximately twice as many bits as the SS to assess BER. The MS has both SID and SACCH bits, whereas the SS only has the looped back SID bits. Therefore it is only tested that the MS uses the correct frames for RXQUAL<sub>SUB</sub> reporting by checking both RXQUAL<sub>SUB</sub> and RXQUAL<sub>FULL</sub> reports. No quantitative assessment is done.

- f) The SS releases the call.

## 21.3.1.5 Test requirements

The number of errors in reporting the RXQUAL bands recorded in each of the considered cases shall not exceed the corresponding value of max-events shown in the following tables, when the number of samples relevant to the case under test is equal to max-samples.

**Table 21-3: Maximum number of incorrectly reported RXQUAL<sub>FULL</sub> for TCH/FS**

| CASE | Expected RXQUAL <sub>FULL</sub> | Specified reporting error rate | Max-events | Max-samples |
|------|---------------------------------|--------------------------------|------------|-------------|
| 0    | RXQUAL <sub>0</sub>             | 10 %                           | 200        | 1 640       |
| 1    | RXQUAL <sub>1</sub>             | 25 %                           | 200        | 666         |
| 2    | RXQUAL <sub>2</sub>             | 15 %                           | 200        | 1 093       |
| 3    | RXQUAL <sub>3</sub>             | 10 %                           | 200        | 1 640       |
| 4    | RXQUAL <sub>4</sub>             | 10 %                           | 200        | 1 640       |
| 5    | RXQUAL <sub>5</sub>             | 5 %                            | 200        | 3 279       |
| 6    | RXQUAL <sub>6</sub>             | 5 %                            | 200        | 3 279       |
| 7    | RXQUAL <sub>7</sub>             | 5 %                            | 201        | 3 300       |



NOTE: In order to have a testing performance corresponding to that in clause 14 for high error rates, the multiplication factor of the tested error rate with respect to the specified error rate, and the minimum number for Max-events, need to be increased. The following figures are used for static propagation conditions:

| specified error rate | multiplication factor | min. Max-events |
|----------------------|-----------------------|-----------------|
| ≤ 25 %               | 1,22                  | 200             |

## 21.3.2 Signal quality under static conditions - TCH/HS

### 21.3.2.1 Definition and applicability

The MS shall be capable of measuring the received signal quality, which is specified in terms of bit error ratio (BER) before channel decoding averaged over the reporting period of length of one SACCH multiframe defined in subclause 8.4 of 3GPP TS 05.08. The MS shall map this BER into RXQUAL values using the coding scheme defined in subclause 8.2.4 of 3GPP TS 05.08. For the half rate channel without downlink DTX, the error assessment is based on 52 TDMA frames: RXQUAL\_FULL. In case downlink DTX is used, the assessment is based on 12 TDMA frames: RXQUAL\_SUB.

The requirement and this test apply to all types of GSM 400, GSM 700, GSM 850, GSM 900, DCS 1 800 and PCS 1 900 MS supporting speech on a half rate channel.

### 21.3.2.2 Conformance requirement

1. The received signal quality shall be measured by the MS in a manner that can be related to an equivalent average BER before channel decoding (i.e. chip error ratio), assessed over the reporting period of one SACCH multiframe. When the quality is assessed over the full-set and sub-set of frames, eight levels of RXQUAL are defined and shall be mapped to the equivalent BER before channel decoding as per the table in 3GPP TS 05.08, subclauses 8.2.2 and 8.2.4.
2. The reported parameters (RXQUAL) shall be the received signal quality, averaged over the reporting period of length one SACCH multiframe; 3GPP TS 05.08, subclause 8.2.3.

### 21.3.2.3 Test purpose

1. To verify, under static propagation conditions, that the received signal quality is measured and mapped to the eight levels of RXQUAL\_FULL by the MS in a manner that can be related to an equivalent average BER before channel decoding (i.e. chip error ratio), assessed over the reporting period of one SACCH multiframe. The probability that the correct RXQUAL band is reported shall meet the values given as per the table in 3GPP TS 05.08, subclause 8.2.4.
2. To verify that the reported parameters (RXQUAL) are the received signal quality, averaged over the reporting period of length one SACCH multiframe.
3. To verify that, for downlink DTX, the reported parameter RXQUAL\_SUB is the received signal quality, averaged over the correct frames (SID).

### 21.3.2.4 Method of test

#### 21.3.2.4.1 Initial conditions

A call is set up by the SS according to the generic call set up procedure on a half rate speech channel in the mid ARFCN range. The RADIO\_LINK\_TIMEOUT parameter value is set to maximum.

The SS commands the MS to establish the TCH burst-by-burst loop, see subclause 36.2.1.1.3.

The SS produces a wanted signal and an independent uncorrelated interfering (unwanted) signal, both with static propagation characteristics. The wanted signal is the standard test signal C1. It is at the nominal frequency of the receiver and its level is 28 dBμV<sub>emf</sub>( ). The unwanted signal is the standard test signal I1, on the same timeslot on a nominal frequency 200 kHz above the nominal frequency of the wanted signal.

## 21.3.2.4.2 Procedure

- a) The SS sets the level of the unwanted signal at a value for which the BER of the looped back bursts, averaged over the reporting period as defined in 3GPP TS 05.08, subclause 8.4, is in the "Range of actual BER" for "Quality band" RXQUAL<sub>i</sub>, given in the table of 3GPP TS 05.08, subclause 8.2.4, with i equal to 0.
- b) The SS verifies that the MS reports RXQUAL and whether or not the reported level is correct by comparison with the RXQUAL level of the corresponding looped back bursts. The SS increases an event counter for each incorrect MS reported RXQUAL level and continues the test for Max-samples, as given in subclause 21.3.2.5 for every i. For i = 7, the test is performed in steps using 60 SACCH blocks. In between steps, at least 35 SACCH blocks, are transmitted with a level of the unwanted signal that allows the radio link counter in the MS to reach the maximum value.

NOTE 1: This special procedure for i = 7 is due to the high error rates involved with testing RXQUAL<sub>7</sub>, that could lead to the MS experiencing a radio link time-out.

- c) The SS repeats steps a) to b) for i equals 1, 2, ...,7.
- d) The SS removes the unwanted signal and sets downlink DTX on.
- e) The SS verifies that the MS reports RXQUAL<sub>SUB</sub> = 0 and RXQUAL<sub>FULL</sub> = 7.

NOTE 2: When testing RXQUAL<sub>SUB</sub>, on a half rate speech channel, the MS has approximately twice as many bits as the SS to assess BER. The MS has both SID and SACCH bits, whereas the SS only has the looped back SID bits. Therefore it is only tested that the MS uses the correct frames for RXQUAL<sub>SUB</sub> reporting by checking both RXQUAL<sub>SUB</sub> and RXQUAL<sub>FULL</sub> reports. No quantitative assessment is done.

- f) The SS releases the call.

## 21.3.2.5 Test requirements

The number of errors in reporting the RXQUAL bands recorded in each of the considered cases shall not exceed the corresponding value of max-events shown in the following tables, when the number of samples relevant to the case under test is equal to max-samples.

**Table 21-6: Maximum number of incorrectly reported RXQUAL<sub>FULL</sub> for TCH/HS**

| CASE | Expected RXQUAL <sub>FULL</sub> | Specified reporting error rate | Max-events | Max-samples |
|------|---------------------------------|--------------------------------|------------|-------------|
| 0    | RXQUAL <sub>0</sub>             | 10 %                           | 200        | 1 640       |
| 1    | RXQUAL <sub>1</sub>             | 40 %                           | 300        | 660         |
| 2    | RXQUAL <sub>2</sub>             | 30 %                           | 300        | 870         |
| 3    | RXQUAL <sub>3</sub>             | 15 %                           | 200        | 1 093       |
| 4    | RXQUAL <sub>4</sub>             | 15 %                           | 200        | 1 093       |
| 5    | RXQUAL <sub>5</sub>             | 5 %                            | 200        | 3 279       |
| 6    | RXQUAL <sub>6</sub>             | 5 %                            | 200        | 3 279       |
| 7    | RXQUAL <sub>7</sub>             | 5 %                            | 201        | 3 300       |

NOTE: In order to have a testing performance corresponding to that in clause 14 for high error rates, the multiplication factor of the tested error rate with respect to the specified error rate, and the minimum number for Max-events, need to be increased. The following figures are used for static propagation conditions:

| specified error rate | multiplication factor | min. Max-events |
|----------------------|-----------------------|-----------------|
| ≤ 25 %               | 1,22                  | 200             |
| 30 - 40 %            | 1,15                  | 300             |
| > 40 %               | 1,1                   | 400             |

## 21.4 Signal quality under TUhigh propagation conditions

### 21.4.1 Definition and applicability

The MS must be capable of measuring the received signal quality, which is specified in terms of bit error ratio (BER) before channel decoding averaged over the reporting period of length of one SACCH multiframe defined in subclause 8.4 of 3GPP TS 05.08. The MS has to map this BER into RXQUAL values using the coding scheme defined in subclause 8.2.4 of 3GPP TS 05.08. For the full rate channel without downlink DTX, the error assessment is based on 104 TDMA frames: RXQUAL\_FULL.

The requirement and this test apply to all types of GSM 400, GSM 700, GSM 850, GSM 900, DCS 1800 and PCS 1 900 MS supporting speech on a full rate channel.

### 21.4.2 Conformance requirement

1. The received signal quality shall be measured by the MS in a manner that can be related to an equivalent average BER before channel decoding (i.e. chip error ratio), assessed over the reporting period of 1 SACCH multiframe. The assessed equivalent BER before channel decoding shall be mapped to the eight levels of RXQUAL using the coding scheme defined in subclause 8.2.4 of 3GPP TS 05.08 subclauses 8.2.2 and 8.2.4.

2. The reported parameters (RXQUAL) shall be the received signal quality, averaged over the reporting period of length one SACCH multiframe.

3GPP TS 05.08, subclause 8.2.3.

### 21.4.3 Test purpose

1. To verify, under TUhigh conditions, that the received signal quality is measured and reported to the eight levels of RXQUAL\_FULL by the MS in a manner that can be related to an equivalent average BER before channel decoding (i.e. chip error ratio), assessed over the reporting period of length one SACCH multiframe for the TCH/FS. The probability that the correct RXQUAL band is reported shall meet the values given as per the table in 3GPP TS 05.08 subclause 8.2.
2. To verify that the reported parameters (RXQUAL) is the received signal quality, averaged over the reporting period of length one SACCH multiframe.

### 21.4.4 Method of test

#### 21.4.4.1 Initial conditions

The SS sets up a call according to the generic call set up procedure on a full rate speech channel in the mid ARFCN range. The RADIO\_LINK\_TIMEOUT parameter is set to maximum.

The SS commands the MS to establish the TCH burst-by-burst loop, see subclause 36.2.1.1.3.

The SS produces the standard test signal C1, with TUhigh propagation profile. It shall be at the nominal frequency of the receiver at a level of 28 dB $\mu$ V<sub>emf</sub>( ).

#### 21.4.4.2 Procedure

- a) The SS counts the number of bit errors occurring in 50 SACCH multiframes and the relevant BER is computed. If this BER does correspond to one out of the 8 different cases shown in Table 21.7, the procedure is continued from step c).

Table 21-7

| CASE | Average BER (%) |
|------|-----------------|
| 0    | < 0,10          |
| 1    | 0,26 to 0,30    |
| 2    | 0,51 to 0,64    |
| 3    | 1,0 to 1,3      |
| 4    | 1,9 to 2,7      |
| 5    | 3,8 to 5,4      |
| 6    | 7,6 to 11       |
| 7    | > 15            |

- b) The SS generates an independent, uncorrelated interfering (unwanted) signal with TUhigh propagation profile. The unwanted signal is on the same channel as the wanted signal but has no fixed relationship with the bit transitions of the wanted signal, and is modulated with random data. The SS sets the level of this signal such that the BER computed on the basis of the number of bit errors occurring in 50 SACCH multiframes corresponds to one of the cases: case\_i in table 21-7.
- c) The SS verifies that the MS reports RXQUAL. The SS also computes the RXQUAL level for the multiframe based on the looped back bits. The SS compares the RXQUAL level it computed based on the looped back bits of the multiframe with the RXQUAL level reported by the MS for that multiframe. The reported level is considered correct if RXQUAL reported by the MS is equal to RXQUAL\_i (with i = 0, 1, ... 7), or to one of the adjacent bands RXQUAL\_(i-1) (with i = 1, 2, ..., 7) and RXQUAL\_(i+1) (with i = 0, 1, ..., 6). For each failure (to be in the correct or one of the adjacent bands) that is found, if any, a counter Max-events\_i is increased by one. This step is continued for Max\_samples\_i RXQUAL\_i based on the looped back bits.

If the MS reports RXQUAL = 7 during the test period, then at least 35 SACCH multiframes, are transmitted with a level of the unwanted signal that allows the radio link counter in the MS to reach the maximum value.

NOTE: This special procedure for RXQUAL = 7 is due to the high error, that could lead to the MS experiencing a radio link time-out.

- d) The SS repeats steps b) and c) for all of the eight case\_i.

#### 21.4.5 Test requirements

The number of errors in reporting the RXQUAL bands recorded in each of the considered cases shall not exceed the corresponding value of Max-events shown in Table 21.8, when the number of samples relevant for the case is equal to Max\_samples.

Table 21-8: Maximum number of incorrectly reported RXQUAL\_FULL for TCH/FS

| CASE | Expected RXQUAL_FULL | Specified reporting error rate | Max-events | Max_samples |
|------|----------------------|--------------------------------|------------|-------------|
| 0    | RXQUAL_0/1           | 15 %                           | 200        | 1 093       |
| 1    | RXQUAL_1/0/2         | 15 %                           | 200        | 1 093       |
| 2    | RXQUAL_2/1/3         | 15 %                           | 200        | 1 093       |
| 3    | RXQUAL_3/2/4         | 10 %                           | 200        | 1 640       |
| 4    | RXQUAL_4/3/5         | 10 %                           | 200        | 1 640       |
| 5    | RXQUAL_5/4/6         | 10 %                           | 200        | 1 640       |
| 6    | RXQUAL_6/5/7         | 10 %                           | 200        | 1 640       |
| 7    | RXQUAL_7/6           | 10 %                           | 200        | 1 640       |

## 21.5 Received signal measurements in HSCSD multislot configuration

### 21.5.1 Signal strength

#### 21.5.1.1 Definition and applicability

The MS reports RXLEV values related to the apparent received RF signal strength. It is necessary for these levels to attain sufficient accuracy for the correct functioning of the system.

The requirements and this test apply to all types of GSM 400, GSM 700, GSM 850, GSM 900, DCS 1 800, PCS 1 900 and any multiband MSs which are capable of HSCSD multislot operation.

#### 21.5.1.2 Conformance requirement

1. The RMS received signal level at the receiver input shall be measured by the MS over the full range of -110 dBm to -48 dBm with a relative accuracy between signals with levels up to 20 dB difference according to table 21.5-1

1.1 under normal conditions, 3GPP TS 05.08, subclause 8.1.2 and 3GPP TS 05.05, subclause 6.2.

1.2 under extreme conditions, 3GPP TS 05.08, subclause 8.1.2, 3GPP TS 05.05, subclauses D.1 and D.2.

**Table 21-5-1: Tolerance for relative accuracy of receive signal measurement**

| Absolute level of lower level signal dBm |              |                     |                   |                     |                    | Tolerance dB       |                   |                    |                   |
|------------------------------------------|--------------|---------------------|-------------------|---------------------|--------------------|--------------------|-------------------|--------------------|-------------------|
| GSM Small MS                             | GSM Other MS | DCS 1 800 Class 1&2 | DCS 1 800 Class 3 | PCS 1 900 Class 1&2 | PCS 1 900 Other MS | Lower limit Single | Lower limit Multi | Upper limit Single | Upper limit Multi |
| ≥ -88                                    | ≥ -90        | ≥ -86               | ≥ -88             | ≥ -88               | ≥ -90              | 2                  | 4                 | 2                  | 4                 |
| ≥ -101                                   | ≥ -103       | ≥ -99               | ≥ -101            | ≥ -101              | ≥ -103             | 3                  | 5                 | 2                  | 5                 |
| < -101                                   | < -103       | < -99               | < -101            | < -101              | < -103             | 4                  | 6                 | 2                  | 6                 |

Single means that the measurements are on the same or different RF channel within the same frequency band.

Multi means that the measurements are on different RF channel on different frequency bands.

For measurements between ARFCN in different bands the 'Absolute level of lower level signal' column for the band including the lower level signal shall be used to determine which tolerance applies.

At extreme temperature conditions an extra 2 dB shall be added to the Multi limits in above table.

2. The RMS received signal level at the receiver input shall be measured with an absolute accuracy of  $\pm 4$  dB from -110 dBm to -70 dBm under normal conditions; 3GPP TS 05.08, subclause 8.1.2.
3. The RMS received signal level at the receiver input shall be measured with an absolute accuracy of  $\pm 6$  dB over the full range of -110 dBm to -48 dBm under both normal and extreme conditions; 3GPP TS 05.08, subclause 8.1.2.
4. If the received signal level falls below the reference sensitivity level for the type of MS then the MS shall report a level between the reference sensitivity level and the actual received level, but with the tolerances given in conformance requirements 2. and 3. above.
5. The measured signal level shall be mapped to an RXLEV value between 0 and 63 as specified in 3GPP TS 05.08, subclause 8.1.4.

#### 21.5.1.3 Test purpose

1. To verify that the RXLEV reported by the MS in HSCSD multislot configuration does not exceed conformance requirement 1.

1.1 under normal conditions;

- 1.2 under extreme conditions.
2. To verify that the RXLEV reported by the MS in HSCSD multislot configuration does not exceed conformance requirement 2 under normal conditions.
3. To verify that the RXLEV reported by the MS in HSCSD multislot configuration does not exceed conformance requirement 3 under extreme conditions and under normal conditions from -48 dBm to -70 dBm.
4. To verify that the RXLEV reported by the MS in HSCSD multislot configuration does not exceed conformance requirement 4.

NOTE: Conformance requirement 5 is inherently tested in each of the test purposes 1. to 4.

#### 21.5.1.4 Method of test

##### 21.5.1.4.1 Initial conditions

The SS is set to produce the BCCH of the serving cell at  $63 \text{ dB}\mu\text{Vemf}(\ )$  and the BCCHs of 6 surrounding cells at  $28 \text{ dB}\mu\text{Vemf}(\ )$ . The BCCH of the serving cell indicates these BCCHs, but not the BCCH of the serving cell. The ARFCN of the serving cell BCCH is chosen so as not to interfere with the other channels as shown in table 21.5-2. The fading profile for the BCCHs of the serving and surrounding cells will be set to static.

After 30 s, a call is set up according to the generic call set up procedure for multislot HSCSD to an ARFCN, within the supported band of operation. The SACCH indicates the same surrounding cell BCCHs as the BCCH of the serving cell.

SS commands the MS to operate in the multislot class with maximum number of bidirectional channels.

NOTE: The 30 s is to allow the MS to scan and find all BCCHs.

## 21.5.1.4.2 Procedure

- a) The levels of the TCH and BCCHs are set according to table 21.5-2 step 1. The SS waits 20 s before continuing. Same TCH levels are set to all multislot subchannels.

**Table 21.5-2: Signal levels at receiver input in dB $\mu$ Vemf( )**

|                    | ARFCN         | TCH                     | BCCH1                   | BCCH2                   | BCCH3                   | BCCH4                   | BCCH5                   | BCCH6                   |
|--------------------|---------------|-------------------------|-------------------------|-------------------------|-------------------------|-------------------------|-------------------------|-------------------------|
| Step               | GSM 450       | 259                     | 276                     | 293                     | 264                     | 269                     | 281                     | 288                     |
|                    | GSM 480       | 306                     | 323                     | 340                     | 311                     | 316                     | 328                     | 335                     |
|                    | GSM 900:      | 1                       | 62                      | 124                     | 20                      | 40                      | 80                      | 100                     |
|                    | DCS 1 800     | 512                     | 700                     | 885                     | 585                     | 660                     | 790                     | 835                     |
|                    | PCS 1 900     | 512                     | 700                     | 805                     | 585                     | 660                     | 790                     | 550                     |
|                    | 450/900       | 259                     | 124                     | 276                     | 293                     | 269                     | 288                     | 1                       |
|                    | 480/900       | 306                     | 124                     | 323                     | 340                     | 316                     | 335                     | 1                       |
|                    | 450/1 800     | 259                     | 885                     | 276                     | 293                     | 269                     | 288                     | 512                     |
|                    | 480/1 800     | 306                     | 885                     | 323                     | 340                     | 316                     | 335                     | 512                     |
|                    | 900/1 800     | 1                       | 885                     | 62                      | 124                     | 40                      | 100                     | 512                     |
|                    | 450/900/1 800 | 259                     | 124                     | 276                     | 885                     | 293                     | 1                       | 512                     |
|                    | 480/900/1 800 | 306                     | 124                     | 323                     | 885                     | 340                     | 1                       | 512                     |
|                    | GSM 850       | 128                     | 189                     | 251                     | 150                     | 170                     | 210                     | 230                     |
|                    | GSM 750       | 438                     | 475                     | 511                     | 440                     | 455                     | 485                     | 500                     |
|                    | 750/850       | 438                     | 251                     | 475                     | 511                     | 455                     | 485                     | 128                     |
| 1 + m $\times$ 21  |               | 64,5 - m $\times$<br>10 | 64,5 - m $\times$<br>10 | 64,5 - m $\times$<br>10 | 64,5 - m $\times$<br>10 | 64,5 - m $\times$<br>10 | 64,5 - m $\times$<br>10 | 64,5 - m $\times$<br>10 |
| 2 + m $\times$ 21  |               | 54,5 - m $\times$<br>10 | 63,5 - m $\times$<br>10 | 54,5 - m $\times$<br>10 | 54,5 - m $\times$<br>10 | 54,5 - m $\times$<br>10 | 54,5 - m $\times$<br>10 | 54,5 - m $\times$<br>10 |
| 3 + m $\times$ 21  |               | 54,5 - m $\times$<br>10 | 62,5 - m $\times$<br>10 | 44,5 - m $\times$<br>10 | 44,5 - m $\times$<br>10 | 44,5 - m $\times$<br>10 | 44,5 - m $\times$<br>10 | 44,5 - m $\times$<br>10 |
| .                  |               | .                       | .                       | .                       | .                       | .                       | 44,5 - m $\times$<br>10 | 44,5 - m $\times$<br>10 |
| 17 + m $\times$ 21 |               | 54,5 - m $\times$<br>10 | .                       | .                       | .                       | .                       | 44,5 - m $\times$<br>10 | 44,5 - m $\times$<br>10 |
| 18 + m $\times$ 21 |               | 44,5 - m $\times$<br>10 | .                       | .                       | .                       | .                       | 44,5 - m $\times$<br>10 | 44,5 - m $\times$<br>10 |
| .                  |               | .                       | .                       | .                       | .                       | .                       | 44,5 - m $\times$<br>10 | 44,5 - m $\times$<br>10 |
| 21 + m $\times$ 21 |               | 44,5 - m $\times$<br>10 | 44,5 - m $\times$<br>10 | 44,5 - m $\times$<br>10 | 44,5 - m $\times$<br>10 | 44,5 - m $\times$<br>10 | 44,5 - m $\times$<br>10 | 44,5 - m $\times$<br>10 |

m = 0, 1, 2, 3, 4.

- b) The measurement is done in 105 steps. The initial signal levels of each multislot TCH of the serving cell and the BCCHs of the surrounding cells are adjusted according to table 21.5-2. At each step the SS keeps the signal levels stable for one reporting period, except at steps 21 + m  $\times$  21 where the level is held stable for 1.75 reporting periods. The RXLEV value for the period in which the change occurs (reported in the following period) is discarded. The SS records the RXLEV values reported for the surrounding cell BCCHs in steps 1 + m  $\times$  21 and 21 + m  $\times$  21. The RXLEV values for BCCH 1 are recorded by the SS for all 105 steps.

NOTE: This extension at steps 21 + m  $\times$  21 is to allow an extra quarter reporting period for the MS to stabilize for steps 1 + m  $\times$  21.

At steps 1 to 30 the SS simulates a base station with DTX off and at steps 31 to 105 the SS simulates a base station with DTX on.

At steps 1 to 30 the SS checks the accuracy of the measured signal strength of TCH by checking the values of the parameters RXLEV\_FULL and RXLEV\_SUB. At steps 31 to 105 the SS shall check only the value of the parameter RXLEV\_SUB.

At step 64, within every 480 ms reporting period, out of the 4 SACCH and 8 SID timeslots the SS transmits the first six active timeslots of the TCH with signal level 39,5 dB $\mu$ Vemf( ) and the last six active timeslots of the TCH with signal level 29,5 dB $\mu$ Vemf( ).

- c) The SS sets signal levels for all multislot subchannels and BCCH as in step 50 of the table 21.5-2. The SS lowers the signal level on one of the subchannels in 6 steps of 1 dB. This is repeated on all subchannels. The SS simulates a base station with DTX off.
- d) Steps b) and c) are repeated under extreme conditions (annex 1, TC2,2 and TC3).

### 21.5.1.5 Test requirements

#### 21.5.1.5.1 Relative accuracy of measurements on different ARFCN

For normal and each of the 4 extreme conditions for all multislot subchannels tested the following applies:

- a) For each of the steps 1, 21, 22, 42, 43, and 64, of the at least 7 (depending on the multislot class the MS is capable) reported RXLEV values checked, the difference between the minimum reported RXLEV value and the maximum reported RXLEV value shall be no more than 4 if the measurements are on the same or on different RF channel within the same frequency band and no more than 8 (12 for extreme temperature conditions) if the measurements are on different frequency bands.
- b) For each of the steps 63 and 85, of the at least 7 reported RXLEV values checked, the difference between the minimum reported RXLEV value and the maximum reported RXLEV value shall be no more than 5 for small MS, DCS 1 800 and PCS 1 900 (Class 1 and 2) MS or 4 for other MS if the measurements are on the same or on different RF channel within the same frequency band and no more than 9 for small MS, DCS 1 800 and PCS 1 900 (Class 1 and 2) MS or 8 for other MS and other PCS 1 900 MS (13 and 12 for extreme temperature conditions) if the measurements are on different frequency bands.
- c) For step 84, of the at least 7 reported RXLEV values checked, the difference between the minimum reported RXLEV value and the maximum reported RXLEV value shall be no more than 5 if the measurements are on the same or on different RF channel within the same frequency band and no more than 9 (13 for extreme temperature conditions) if the measurements are on different frequency bands.
- d) For step 105, of the reported RXLEV values checked, the difference between the minimum reported RXLEV value and the maximum reported RXLEV value shall be no more than 6 if the measurements are on the same or on different RF channel within the same frequency band and no more than 10 (14 for extreme temperature conditions) if the measurements are on different frequency bands.

NOTE: It is not mandatory for the MS to report any of the BCCHs in step 105.

#### 21.5.1.5.2 Relative accuracy at a single frequency (BCCH1)

For normal and each of the 4 extreme conditions tested the following applies:

For:  $n \leq 21$  and  $RXLEV_1 = 63$

$RXLEV_n - (63 - n + r)$  shall be between:

-2 and +2

NOTE 1: This formula allows for an MS with an absolute accuracy worse than +0,5 dB and therefore reporting an RXLEV of 63 for more than one step. The formula checks the relative accuracy from the lowest input level for which the MS last reports RXLEV of 63.

Otherwise:

$RXLEV_{(m*21+1)} - RXLEV_{(m*21+n)} - n + 1$  shall be between:

-2 and +2

for steps 2 to 62 and 65 to 71 for DCS 1 800 class 1/2 MS; or steps 2 to 62 and 65 to 73 for DCS 1 800 class 3, PCS 1 900 (Class 1 and 2) and Small GSM MS; or 2 to 75 for other MS and other PCS 1 900 MS.

-3 and +2

for steps 63 and 72 to 96 for DCS 1 800 class 1/2 MS; or steps 63 and 74 to 98 for DCS 1 800 class 3, PCS 1 900 (Class 1 and 2) and Small GSM MS; or 76 to 100 for other MS and other PCS 1 900 MS.



-4 and +2

for steps 97 to 105 for DCS 1 800 class 1/2 MS; or steps 99 to 105 for DCS 1 800 class 3, PCS 1 900 (Class 1 and 2) and Small GSM MS; or 101 to 105 for other MS and other PCS 1 900 MS.

where:

$1 < n \leq 21$  and  $0 \leq m \leq 4$  as identified in table 21-2, and  $r$  is the number of the last step where RXLEV of 63 was reported.

NOTE 2: It is not mandatory for the MS to report BCCH1 for steps greater than 99 for GSM 400, GSM 700, GSM 850 or GSM 900 Small MS or 101 for other GSM and other PCS 1 900 MS or 97 for a DCS 1 800 Class 1 or Class 2 MS and 99 for DCS 1 800 Class 3 and PCS 1 900 (Class 1 and 2) MS. If the MS reports a level and the upper limit for this step in the above formulae implies a level below the reference sensitivity level for the type of MS, then the upper limit shall be considered as equal to a value corresponding to the reference sensitivity level.

#### 21.5.1.5.3 Absolute accuracy

For each BCCH reported,  $|RXLEV_{MS} + m \times 10 - 62|$  shall be no more than:

- 4 for steps 64 and 85 under normal conditions.
- 6 for steps 64 and 85 under extreme conditions.
- 6 for steps 1, 22 and 43 under normal and extreme conditions.

where:  $0 \leq m \leq 4$  as identified in table 21.5-2.

#### 21.5.1.5.4 Relative accuracy of measurements of different subchannel

In step c) the RXLEV values reported for all subchannels are checked, allowing  $\pm 2$  dB relative accuracy. Reporting shall be independent on all bidirectional subchannels.

## 21.6 COMPACT Signal strength

### 21.6.1 Definition and applicability

The MS reports RXLEV values related to the apparent received RF signal strength. It is necessary for these levels to attain sufficient accuracy for the correct functioning of the system.

The requirements and this test apply to all types of MSs supporting COMPACT.

### 21.6.2 Conformance requirement

1. The RMS received signal level at the receiver input shall be measured by the MS over the full range of -110 dBm to -48 dBm with a relative accuracy between signals with levels up to 20 dB difference according to table 21-6.
  - 1.1 under normal conditions, 3GPP TS 05.08, subclause 8.1.2 and 3GPP TS 05.05, subclause 6.2.
  - 1.2 under extreme conditions, 3GPP TS 05.08, subclause 8.1.2, 3GPP TS 05.05, subclause D.1 and D.2.

**Table 21-6: Tolerance for relative accuracy of receive signal measurement**

| Absolute level of lower level signal dBm |                                    |                                  |                              | Tolerance dB       |       |                    |       |
|------------------------------------------|------------------------------------|----------------------------------|------------------------------|--------------------|-------|--------------------|-------|
| GSM 400, 700, 850 and 900 Small MS       | GSM 400, 700, 850 and 900 Other MS | DCS 1 800, PCS 1 900 Class 1 & 2 | DCS 1 800, PCS 1 900 Class 3 | Lower limit Single | Multi | Upper limit Single | Multi |
| ≥ -88                                    | ≥ -90                              | ≥ -86                            | ≥ -88                        | 2                  | 4     | 2                  | 4     |
| ≥ -101                                   | ≥ -103                             | ≥ -99                            | ≥ -101                       | 3                  | 5     | 2                  | 5     |
| < -101                                   | < -103                             | < -99                            | < -101                       | 4                  | 6     | 2                  | 6     |

Single means that the measurements are on the same or different RF channel within the same frequency band.

Multi means that the measurements are on different RF channel on different frequency bands.

For measurements between ARFCN in different bands the 'Absolute level of lower level signal' column for the band including the lower level signal shall be used to determine which tolerance applies.

At extreme temperature conditions an extra 2 dB shall be added to the Multi limits in above table.

- The RMS received signal level at the receiver input shall be measured with an absolute accuracy of  $\pm 4$  dB from -110 dBm to -70 dBm under normal conditions; 3GPP TS 05.08, subclause 8.1.2.
- The RMS received signal level at the receiver input shall be measured with an absolute accuracy of  $\pm 6$  dB over the full range of -110 dBm to -48 dBm under both normal and extreme conditions; 3GPP TS 05.08, subclause 8.1.2.
- If the received signal level falls below the reference sensitivity level for the type of MS then the MS shall report a level between the reference sensitivity level and the actual received level, but with the tolerances given in conformance requirements 2. and 3. above.
- The measured signal level shall be mapped to an RXLEV value between 0 and 63 as specified in 3GPP TS 05.08, subclause 8.1.4.

### 21.6.3 Test purpose

- To verify that the RXLEV reported by the MS does not exceed conformance requirement 1.
  - under normal conditions;
  - under extreme conditions.
- To verify that the RXLEV reported by the MS does not exceed conformance requirement 2 under normal conditions.
- To verify that the RXLEV reported by the MS does not exceed conformance requirement 3 under extreme conditions and under normal conditions from -48 dBm to -70 dBm.
- To verify that the RXLEV reported by the MS does not exceed conformance requirement 4.
- To Verify that the MS is able to adjust measurement timing.
- To verify that the MS is able to decode BSIC from the neighbors.

NOTE: Conformance requirement 5 is inherently tested in each of the test purposes 1. to 4.

### 21.6.4 Method of test

#### Initial conditions

The SS is set to produce the CPBCCCH of the serving cell at  $63 \text{ dB}\mu\text{Vemf}(\ )$  and the CPBCCCHs of 6 surrounding cells at  $28 \text{ dB}\mu\text{Vemf}(\ )$ . The CPBCCCH of the serving cell indicates these CPBCCCHs, but not the CPBCCCH of the serving cell. The ARFCN of the serving cell CPBCCCH is chosen so as not to interfere with the other channels as shown in table 21-6. The fading profile for the CPBCCCHs of the serving and surrounding cells will be set to static.

After 120 s, a downlink TBF is set up according to the generic TBF set up procedure to an ARFCN, within the supported band of operation. Furthermore, the MS is forced to establish an uplink TBF applying EGPRS test mode, see 3GPP TS 04.14. All blocks are used for timeslot 0 for both downlink and uplink transactions. MCS-1 coding is used.

NOTE: The 120 s is to allow the MS to scan and find all CPBCCHs.

The SS must broadcast to MS a parameter NETWORK\_CONTROL\_ORDER set to value NC2. The MS shall send measurement reports to the network and the MS shall not perform autonomous cell re-selection. Parameter NC\_REPORTINGPERIOD\_T (time period for cell reselection measurement reporting for packet transfer mode) is set to 1,92 s (corresponding  $8 \times 52$ multiframes). The MS is able to take at least 18 samples / timegroup in every  $4 \times 52$  multiframe. The average number of samples / carrier should be  $(4 \times 18) \times 2 / 6 = 24$ . In every TDMA frame possible, a received signal level measurement sample shall be taken on at least one of the CPBCCH carriers, as evenly distributed as possible among the neighbours.

#### Procedure

- a) The TimeGroups are set according to table 21-6-1.

**Table 21-6-1: CPBCCH Timegroups**

| CPBCCH | TG |
|--------|----|
| 1, 5   | 0  |
| 2, 6   | 1  |
| 3      | 2  |
| 4      | 3  |

- b) The levels of the PDTCH and CPBCCHs are set according to table 21-6-2 step 1. The SS waits 20 s before continuing.

Table 21-6-2: Signal levels at receiver input in dB $\mu$ Vemf( )

| Step               | ARFCN         | PDTCH                | CPBCCH1              | CPBCCH2              | CPBCCH3              | CPBCCH4              | CPBCCH5              | CPBCCH6              |
|--------------------|---------------|----------------------|----------------------|----------------------|----------------------|----------------------|----------------------|----------------------|
|                    | GSM 450       | 259                  | 276                  | 293                  | 264                  | 269                  | 281                  | 288                  |
|                    | GSM 480       | 306                  | 323                  | 340                  | 311                  | 316                  | 328                  | 335                  |
|                    | GSM 900:      | 1                    | 62                   | 124                  | 20                   | 40                   | 80                   | 100                  |
|                    | DCS 1 800     | 512                  | 700                  | 885                  | 585                  | 660                  | 790                  | 835                  |
|                    | 450/900       | 259                  | 124                  | 276                  | 293                  | 269                  | 288                  | 1                    |
|                    | 480/900       | 306                  | 124                  | 323                  | 340                  | 316                  | 335                  | 1                    |
|                    | 450/1 800     | 259                  | 885                  | 276                  | 293                  | 269                  | 288                  | 512                  |
|                    | 480/1 800     | 306                  | 885                  | 323                  | 340                  | 316                  | 335                  | 512                  |
|                    | 900/1 800     | 1                    | 885                  | 62                   | 124                  | 40                   | 100                  | 512                  |
|                    | 450/900/1 800 | 259                  | 124                  | 276                  | 885                  | 293                  | 1                    | 512                  |
|                    | 480/900/1 800 | 306                  | 124                  | 323                  | 885                  | 340                  | 1                    | 512                  |
|                    | GSM 850       | 128                  | 189                  | 251                  | 150                  | 170                  | 210                  | 230                  |
|                    | PCS 1 900     | 512                  | 661                  | 810                  | 560                  | 610                  | 710                  | 760                  |
|                    | 850/1 900     | 128                  | 810                  | 189                  | 251                  | 170                  | 230                  | 512                  |
|                    | GSM 750       | 438                  | 475                  | 511                  | 440                  | 455                  | 485                  | 500                  |
|                    | 750/850       | 438                  | 251                  | 475                  | 511                  | 455                  | 485                  | 128                  |
|                    | 750/1 900     | 438                  | 810                  | 475                  | 511                  | 455                  | 485                  | 512                  |
|                    | 750/850/1 900 | 438                  | 251                  | 475                  | 810                  | 511                  | 128                  | 512                  |
| 1 + m $\times$ 21  |               | 64,5 - m $\times$ 10 | 64,5 - m $\times$ 10 | 64,5 - m $\times$ 10 | 64,5 - m $\times$ 10 | 64,5 - m $\times$ 10 | 64,5 - m $\times$ 10 | 64,5 - m $\times$ 10 |
| 2 + m $\times$ 21  |               | 54,5 - m $\times$ 10 | 63,5 - m $\times$ 10 | 54,5 - m $\times$ 10 | 54,5 - m $\times$ 10 | 54,5 - m $\times$ 10 | 54,5 - m $\times$ 10 | 54,5 - m $\times$ 10 |
| 3 + m $\times$ 21  |               | 54,5 - m $\times$ 10 | 62,5 - m $\times$ 10 | 44,5 - m $\times$ 10 | 44,5 - m $\times$ 10 | 44,5 - m $\times$ 10 | 44,5 - m $\times$ 10 | 44,5 - m $\times$ 10 |
| .                  |               | .                    | .                    | .                    | .                    | .                    | 44,5 - m $\times$ 10 | 44,5 - m $\times$ 10 |
| 17 + m $\times$ 21 |               | 54,5 - m $\times$ 10 | .                    | .                    | .                    | .                    | 44,5 - m $\times$ 10 | 44,5 - m $\times$ 10 |
| 18 + m $\times$ 21 |               | 44,5 - m $\times$ 10 | .                    | .                    | .                    | .                    | 44,5 - m $\times$ 10 | 44,5 - m $\times$ 10 |
| .                  |               | .                    | .                    | .                    | .                    | .                    | 44,5 - m $\times$ 10 | 44,5 - m $\times$ 10 |
| 21 + m $\times$ 21 |               | 44,5 - m $\times$ 10 | 44,5 - m $\times$ 10 | 44,5 - m $\times$ 10 | 44,5 - m $\times$ 10 | 44,5 - m $\times$ 10 | 44,5 - m $\times$ 10 | 44,5 - m $\times$ 10 |

m = 0, 1, 2, 3, 4.

- b) The first measurement is done in 105 steps. The initial signal levels of the PDTCH of the serving cell and the CPBCCHs of the surrounding cells are adjusted according to table 21-6-2. At each step the SS keeps the signal levels stable for one reporting period, except at steps  $21 + m \times 21$  where the level is held stable for 1,75 reporting periods. The RXLEV value for the period in which the change occurs (reported in the following period) is discarded. The SS records the RXLEV values reported for the surrounding cell CPBCCHs in steps  $1 + m \times 21$  and  $21 + m \times 21$ . The RXLEV values for CPBCCH 1 are recorded by the SS for all 105 steps.

NOTE: This extension at steps  $21 + m \times 21$  is to allow an extra quarter reporting period for the MS to stabilize for steps  $1 + m \times 21$ .

At steps 1 to 105 the SS checks the accuracy of the measured signal strength of PDTCH by checking the values of the parameter RXLEV.

The second part of test (105 steps) is done by following the rules defined above with the inclusion that the SS shall delay the transmission (CBCCH's) from surrounding cells by  $n \times 3$  bits ( $n = 1, 2, 3, \dots, 21$ ), where  $n$  is incremented by 1 after every 5 performed measurement steps (5,10,15,20,....,100).

- c) Step b) is repeated under extreme conditions (annex 1, TC2,2 and TC3).

## 21.6.5 Test requirements

## 21.6.5.1 Relative accuracy of measurements on different ARFCN

For normal and each of the 4 extreme conditions (both with and without the delay) tested the following applies:

- a) For each of the steps 1, 21, 22, 42, 43, and 64, of the 7 reported RXLEV values checked, the difference between the minimum reported RXLEV value and the maximum reported RXLEV value shall be no more than 4 if the measurements are on the same or on different RF channel within the same frequency band and no more than 8 (12 for extreme temperature conditions) if the measurements are on different frequency bands.
- b) For each of the steps 63 and 85, of the 7 reported RXLEV values checked, the difference between the minimum reported RXLEV value and the maximum reported RXLEV value shall be no more than 5 for small MS and DCS 1 800/PCS 1900 MS or 4 for other MS if the measurements are on the same or on different RF channel within the same frequency band and no more than 9 for small MS and DCS 1 800/PCS 1900 MS or 8 for other MS (13 and 12 for extreme temperature conditions) if the measurements are on different frequency bands.
- c) For step 84, of the 7 reported RXLEV values checked, the difference between the minimum reported RXLEV value and the maximum reported RXLEV value shall be no more than 5 if the measurements are on the same or on different RF channel within the same frequency band and no more than 9 (13 for extreme temperature conditions) if the measurements are on different frequency bands.
- d) For step 105, of the reported RXLEV values checked, the difference between the minimum reported RXLEV value and the maximum reported RXLEV value shall be no more than 6 if the measurements are on the same or on different RF channel within the same frequency band and no more than 10 (14 for extreme temperature conditions) if the measurements are on different frequency bands.
- e) For Step 1, check that the MS reports correctly the BSIC from all the neighbors and the reported BSIC value is unchanged during the whole tests

NOTE: It is not mandatory for the MS to report any of the CPBCCCHs in step 105.

## 21.6.5.2 Relative accuracy at a single frequency (CPBCCCH1)

For normal and each of the 4 extreme conditions tested the following applies:

For:  $n \leq 21$  and  $RXLEV_1 = 63$

$RXLEV_n - (63 - n + r)$  shall be between:

-2 and +2

NOTE 1: This formula allows for an MS with an absolute accuracy worse than +0,5 dB and therefore reporting an RXLEV of 63 for more than one step. The formula checks the relative accuracy from the lowest input level for which the MS last reports RXLEV of 63.

Otherwise:

$RXLEV_{(m*21+1)} - RXLEV_{(m*21+n)} - n + 1$  shall be between:

-2 and +2

for steps 2 to 62 and 65 to 71 for DCS 1 800/ PCS 1900 class 1/2 MS; or steps 2 to 62 and 65 to 73 for DCS 1 800/PCS 1900 class 3 and Small GSM MS; or 2 to 75 for other MS.

-3 and +2

for steps 63 and 72 to 96 for DCS 1 800/PCS 1 900 class 1/2 MS; or steps 63 and 74 to 98 for DCS 1 800/PCS 1900 class 3 and Small GSM MS; or 76 to 100 for other MS.

-4 and +2

for steps 97 to 105 for DCS 1 800/PCS 1900 class 1/2 MS; or steps 99 to 105 for DCS 1 800/ PCS 1900 class 3 and Small GSM MS; or 101 to 105 for other MS.

where:

$1 < n \leq 21$  and  $0 \leq m \leq 4$  as identified in table 21-6, and  $r$  is the number of the last step where RXLEV of 63 was reported.

NOTE 2: It is not mandatory for the MS to report CPBCCCH1 for steps greater than 99 for GSM 400, GSM 700, GSM 850 OR GSM 900 Small MS or 101 for other GSM MS or 97 for a DCS 1 800/PCS 1 900 Class 1 or Class 2 MS and 99 for DCS 1 800/PCS 1 900 Class 3 MS. If the MS reports a level and the upper limit for this step in the above formulae implies a level below the reference sensitivity level for the type of MS, then the upper limit shall be considered as equal to a value corresponding to the reference sensitivity level.

### 21.6.5.3 Absolute accuracy

For each BCCH reported,  $|RXLEV_{MS} + m \times 10 - 62|$  shall be no more than:

- 4 for steps 64 and 85 under normal conditions.
- 6 for steps 64 and 85 under extreme conditions.
- 6 for steps 1, 22 and 43 under normal and extreme conditions.

where:  $0 \leq m \leq 4$  as identified in table 21-2.

## 21.7 COMPACT Signal strength selectivity

### 21.7.1 Definition and applicability

The signal strength selectivity is a measure of the ability of the signal strength measuring part of the MS to discriminate against RF power from adjacent ARFCN. The RXLEV selectivity figure corresponds to the amount by which the adjacent channel power shall be attenuated.

The requirements and this test apply to all types of MS supporting COMPACT.

### 21.7.2 Conformance requirement

The selectivity of the received signal measurement shall be as follows:

- for adjacent (200 kHz) channel,  $\geq 16$  dB;
- for adjacent (400 kHz) channel,  $\geq 48$  dB;
- for adjacent (600 kHz) channel,  $\geq 56$  dB.

3GPP TS 05.08, subclause 8.1.2.

### 21.7.3 Test purpose

To verify that the MS meets the conformance requirement at the 200 kHz adjacent channel above and below the wanted.

### 21.7.4 Method of test

All CPBCCCH's are using time group 0.

The SS must broadcast to MS a parameter NETWORK\_CONTROL\_ORDER set to value NC2. The MS shall send measurement reports to the network and the MS shall not perform autonomous cell re-selection. Parameter NC\_REPORTINGPERIOD\_T (time period for cell reselection measurement reporting for packet transfer mode) is set to 0,96 s (corresponding  $4 \times 52$ multiframes).

## Initial conditions

### For GSM 450:

A TBF is set up according to the generic downlink TBF set up procedure on ARFCN 269 and with surrounding cell CPBCCH3 indicated in the BA list at ARFCN 281. Furthermore, the MS is forced to establish an uplink TBF applying EGPRS test mode, see 3GPP TS 04.14. All blocks are used for timeslot 0 for both downlink and uplink transactions. The received data is transmitted back on the uplink blocks assigned for mobile station. MCS-1 coding is used.

The RF level of the PDTCH and CPBCCH3 is set to 20 dB above reference sensitivity level( ).

CPBCCH1 and 2 at ARFCN 270 and 280 are off.

These conditions are kept for 30 s to ensure the MS has time to decode the CPBCCH.

### For GSM 480:

A TBF is set up according to the generic downlink TBF set up procedure on ARFCN 316 and with surrounding cell CPBCCH3 indicated in the BA list at ARFCN 328. Furthermore, the MS is forced to establish an uplink TBF applying EGPRS test mode, see 3GPP TS 04.14. All blocks are used for timeslot 0 for both downlink and uplink transactions. The received data is transmitted back on the uplink blocks assigned for mobile station. MCS-1 coding is used.

The RF level of the PDTCH and CPBCCH3 is set to 20 dB above reference sensitivity level( ).

CPBCCH1 and 2 at ARFCN 317 and 327 are off.

These conditions are kept for 30 s to ensure the MS has time to decode the CPBCCH.

### For GSM 750:

A TBF is set up according to the generic downlink TBF set up procedure on ARFCN 450 and with surrounding cell CPBCCH3 indicated in the BA list at ARFCN 485. Furthermore, the MS is forced to establish an uplink TBF applying EGPRS test mode, see 3GPP TS 04.14. All blocks are used for timeslot 0 for both downlink and uplink transactions. The received data is transmitted back on the uplink blocks assigned for mobile station. MCS-1 coding is used.

The RF level of the PDTCH and CPBCCH3 is set to 20 dB above reference sensitivity level( ).

CPBCCH1 and 2 at ARFCN 451 and 484 are off.

These conditions are kept for 30 s to ensure the MS has time to decode the CPBCCH.

### For GSM 850:

A TBF is set up according to the generic downlink TBF set up procedure on ARFCN 170 and with surrounding cell CPBCCH3 indicated in the BA list at ARFCN 210. Furthermore, the MS is forced to establish an uplink TBF applying EGPRS test mode, see 3GPP TS 04.14. All blocks are used for timeslot 0 for both downlink and uplink transactions. The received data is transmitted back on the uplink blocks assigned for mobile station. MCS-1 coding is used.

The RF level of the PDTCH and CPBCCH3 is set to 20 dB above reference sensitivity level( ).

CPBCCH1 and 2 at ARFCN 171 and 209 are off.

These conditions are kept for 30 s to ensure the MS has time to decode the CPBCCH.

### For GSM 900:

A TBF is set up according to the generic downlink TBF set up procedure on ARFCN 40 and with surrounding cell CPBCCH3 indicated in the BA list at ARFCN 80. Furthermore, the MS is forced to establish an uplink TBF applying EGPRS test mode, see 3GPP TS 04.14. All blocks are used for timeslot 0 for both downlink and uplink transactions. The received data is transmitted back on the uplink blocks assigned for mobile station. MCS-1 coding is used.

The RF level of the PDTCH and CPBCCH3 is set to 20 dB above reference sensitivity level( ).

CPBCCH1 and 2 at ARFCN 41 and 79 are off.

These conditions are kept for 30 s to ensure the MS has time to decode the CPBCCCH.

For DCS 1 800:

A TBF is set up according to the generic downlink TBF set up procedure on ARFCN 690 and with surrounding cell CPBCCCH3 indicated in the BA list at ARFCN 790. Furthermore, the MS is forced to establish an uplink TBF applying EGPRS test mode, see 3GPP TS 04.14. All blocks are used for timeslot 0 for both downlink and uplink transactions. The received data is transmitted back on the uplink blocks assigned for mobile station. MCS-1 coding is used.

The RF level of the PDTCH and CPBCCCH3 is set to 20 dB above reference sensitivity level( ).

CPBCCCH1 and 2 at ARFCN 691 and 789 are off.

These conditions are kept for 30 s to ensure the MS has time to decode the CPBCCCH.

For PCS 1 900:

A TBF is set up according to the generic downlink TBF set up procedure on ARFCN 650 and with surrounding cell CPBCCCH3 indicated in the BA list at ARFCN 710. Furthermore, the MS is forced to establish an uplink TBF applying EGPRS test mode, see 3GPP TS 04.14. All blocks are used for timeslot 0 for both downlink and uplink transactions. The received data is transmitted back on the uplink blocks assigned for mobile station. MCS-1 coding is used.

The RF level of the PDTCH and CPBCCCH3 is set to 20 dB above reference sensitivity level( ).

CPBCCCH1 and 2 at ARFCN 651 and 709 are off.

These conditions are kept for 30 s to ensure the MS has time to decode the CPBCCCH.

#### Procedure

- a) The SS records the RXLEV values reported for the PDTCH and CPBCCCH3.
- b) CPBCCCH1 and 2 are set to 9 dB above the signal level of the PDTCH and CPBCCCH3.

NOTE: The first adjacent channel interference requirement limits the level of CPBCCCHs 1 and 2 to 9 dB. This ensures that the MS can maintain the call, and read CPBCCCH3.

- c) These conditions are kept for 30 s.
- d) The SS records the RXLEV values reported for the PDTCH and CPBCCCH3.

#### 21.7.5 Test requirements

The values of RXLEV recorded in step d) shall be no more than 1 above the values recorded in step a).

NOTE: This one change in the reported value of RXLEV is calculated as follows: The level of the first adjacent interfering signal is such that C/I is -9 dB. With an RXLEV selectivity for the first adjacent channel of 16 dB, the power from the adjacent channel is equal to -7 dB with respect to the power level of the useful signal. The increase in power therefore is equal to  $10\log(1 + 10^{-0.7}) = 0,71$  dB. Thus, the value of RXLEV could increase by 1.

---

## 22 Transmit power control timing and confirmation

### 22.1 Transmit power control timing and confirmation, single slot

#### 22.1.1 Definition and applicability

The RF power level to be employed by the MS is indicated by means of the 5 bit TXPWR field sent in the layer 1 header of each downlink SACCH message block and may be sent in a dedicated signalling block.



When a power change is signalled the MS must change its power control level to the new level at a certain rate of change.

The MS shall confirm the power level that it is currently employing by setting the MS\_TXPWR\_CONF field in the uplink SACCH L1 header.

The requirements and this test apply to all types of GSM 400, GSM 700, GSM 850, GSM 900, DCS 1 800 and PCS 1900 MS.

#### 22.1.2 Conformance requirement

1. The RF power control level to be employed by the MS is indicated by means of the power control information sent in the layer 1 header of each downlink SACCH message block and may be sent in a dedicated signalling block; 3GPP TS 05.08, subclause 4.2.
2. The MS shall confirm the power level that it is currently employing in the uplink SACCH L1 header. The indicated value shall be the power control level actually used by the MS for the last burst of the previous SACCH period; 3GPP TS 05.08, subclause 4.2.
3. Upon receipt of a command on the SACCH to change its RF power level, the MS shall change to the new level at a rate of one nominal 2 dB power control step every 60 ms; 3GPP TS 05.08, subclause 4.7.
4. The change (in conformance requirement 3) shall commence at the first TDMA frame belonging to the next reporting period; 3GPP TS 05.08, subclause 4.7.
5. In case of channel change the commanded power level shall be applied on the new channel immediately; 3GPP TS 05.08, subclause 4.7.

#### 22.1.3 Test purpose

1. To verify that the MS will set its transmitter output power in accordance with conformance requirement 1.
2. To verify that the MS will confirm the power level it is currently employing according to conformance requirement 2.
3. To verify that the MS, upon receipt of a command from the SACCH to change its RF power level, will change according to conformance requirement 3.
4. To verify that the MS will commence the change of power level at least by the sixth TDMA frame belonging to the next reporting period.
5. To verify that in case of new channel assignment the commanded power level is applied on the new channel according to conformance requirement 5.

#### 22.1.4 Method of test

NOTE: The method of measuring the MS transmitter output power is given in subclause 13.3.

##### 22.1.4.1 Initial conditions

A call is set up by the SS according to the generic call set up procedure on a channel with ARFCN in the Mid ARFCN range (see table 3.3), power control level set to maximum power.

##### 22.1.4.2 Procedure

- a) The SS signals minimum power control level to the MS in the SACCH.
- b) The SS measures the MS transmitter output power on TDMA frames 6, 19, 32 and every subsequent 13th TDMA frame to TDMA frame 214. The SS also monitors the MS\_TXPWR\_CONF field in the uplink SACCH L1 header for the four SACCH multiframes after the SS signals the power change.
- c) The SS now sets TXPWR in the SACCH to the maximum peak power appropriate to the class of the MS.

- d) The SS measures the MS transmitter output power on TDMA frames 6, 19, 32 and every subsequent 13th TDMA frame to TDMA frame 214. The SS also monitors the MS\_TXPWR\_CONF field in the uplink SACCH L1 header for the four SACCH multiframes after the SS signals the power change.
- e) The SS now sets the SACCH TXPWR to 8.
- f) After 3 s the SS sets the SACCH TXPWR to 9.
- g) The SS measures the MS transmitter output power on TDMA frame 6.
- h) The SS sets the SACCH TXPWR to 8.
- i) The SS measures the MS transmitter output power on TDMA frame 6.
- j) The channel assignment is changed and the demanded power within the channel assignment is set to the minimum power control level of the MS.
- k) When the MS has changed channel its output power is measured on the first burst on the new channel.

### 22.1.5 Test requirements

NOTE: Refer to tables 13-2, 13-3 and 13-4 for relationship between the power class, power control level, transmitter output power and the relevant tolerances.

- a) In steps b) and d), the transmitter output power shall change by one power step towards the new level signalled for each measured burst until the MS is operating at the closest supported power control level and from then on, all transmissions shall be at that level.
- b) In steps b) and d), the value of the MS\_TXPWR\_CONF field in the uplink SACCH L1 header shall correspond to the actual power control level used for the last transmitted burst of the previous SACCH multiframe. The first one shall indicate the initial transmitted power control level, the subsequent ones shall change by 8 each time until the final power control level has been reached in which case that value shall be indicated.
- c) In steps g) and i) the transmitter output power of TDMA frame 6 shall correspond to the new commanded power control level.
- d) In step k) the MS output power, measured on the new channel shall correspond to the power control level in the channel assignment.

## 22.2 Transmit power control timing and confirmation in HSCSD multislots configurations

### 22.2.1 Definition and applicability

The RF power level to be employed by the MS is indicated by means of the 5 bit TXPWR field sent in the layer 1 header of each downlink SACCH message block and may be sent in a dedicated signalling block.

When a power change is signalled the MS must change its power control level to the new level at a certain rate of change.

The MS shall confirm the power level that it is currently employing by setting the MS\_TXPWR\_CONF field in the uplink SACCH L1 header.

The requirements and this test apply to all types of GSM 400, GSM 700, GSM 850, GSM 900, DCS 1 800 and PCS 1900 MS and any multiband MS which are capable of HSCSD multislots operation.

### 22.2.2 Conformance requirement

1. The RF power control level to be employed by the MS is indicated by means of the power control information sent in the layer 1 header of each downlink SACCH message block and may be sent in a dedicated signalling block; 3GPP TS 05.08, subclause 4.2.

2. The MS shall confirm the power level that it is currently employing in the uplink SACCH L1 header. The indicated value shall be the power control level actually used by the MS for the last burst of the previous SACCH period; 3GPP TS 05.08, subclause 4.2.
3. Upon receipt of a command on the SACCH to change its RF power level, the MS shall change to the new level at a rate of one nominal 2 dB power control step every 60 ms; 3GPP TS 05.08, subclause 4.7.
4. The change (in conformance requirement 3) shall commence at the first TDMA frame belonging to the next reporting period; 3GPP TS 05.08, subclause 4.7.
5. In case of channel change the commanded power level shall be applied on the new channel immediately; 3GPP TS 05.08, subclause 4.7.

#### 22.2.3 Test purpose

1. To verify that the MS will set its transmitter output power in accordance with conformance requirement 1.
2. To verify that the MS will confirm the power level it is currently employing according to conformance requirement 2.
3. To verify that the MS, upon receipt of a command from the SACCH to change its RF power level, will change according to conformance requirement 3.
4. To verify that the MS will commence the change of power level at least by the sixth TDMA frame belonging to the next reporting period.
5. To verify that in case of new channel assignment the commanded power level is applied on the new channel according to conformance requirement 5.

#### 22.2.4 Method of test

NOTE: The method of measuring the MS transmitter output power is given in subclause 13.3.

##### 22.2.4.1 Initial conditions

A call is set up by the SS according to the generic call set up procedure for multislot configuration on a channel with ARFCN in the Mid ARFCN range (see table 3.3), power control level set to maximum power.

The SS commands the MS to operate in multislot configuration where it has highest possible number of Tx slots.

##### 22.2.4.2 Procedure

- a) The SS signals minimum power control level to the MS in the SACCH for one of the subchannels.
- b) The SS measures the MS transmitter output power on TDMA frames 6, 19, 32 and every subsequent 13th TDMA frame to TDMA frame 214. The SS also monitors the MS\_TXPWR\_CONF field in the uplink SACCH L1 header for the four SACCH multiframes after the SS signals the power change.
- c) The SS now sets TXPWR in the SACCH to the maximum peak power appropriate to the class of the MS.
- d) The SS measures the MS transmitter output power on TDMA frames 6, 19, 32 and every subsequent 13th TDMA frame to TDMA frame 214. The SS also monitors the MS\_TXPWR\_CONF field in the uplink SACCH L1 header for the four SACCH multiframes after the SS signals the power change.
- e) The SS now sets the SACCH TXPWR to 8.
- f) After 3 s the SS sets the SACCH TXPWR to 9.
- g) The SS measures the MS transmitter output power on TDMA frame 6.
- h) The SS sets the SACCH TXPWR to 8.
- i) The SS measures the MS transmitter output power on TDMA frame 6.

- j) The channel assignment is changed and the demanded power within the channel assignment is set to the minimum power control level of the MS.
- k) When the MS has changed channel its output power is measured on the first burst on the new channel.
- l) Steps a) to k) are repeated on the next subchannel until each is tested.

### 22.2.5 Test requirements

NOTE: Refer to tables 13-2, 13-3 and 13-4 for relationship between the power class, power control level, transmitter output power and the relevant tolerances.

- a) In steps b) and d), the transmitter output power shall change by one power step towards the new level signalled for each measured burst until the MS is operating at the closest supported power control level and from then on, all transmissions shall be at that level.
- b) In steps b) and d), the value of the MS\_TXPWR\_CONF field in the uplink SACCH L1 header shall correspond to the actual power control level used for the last transmitted burst of the previous SACCH multiframe. The first one shall indicate the initial transmitted power control level, the subsequent ones shall change by 8 each time until the final power control level has been reached in which case that value shall be indicated.
- c) In steps g) and i) the transmitter output power of TDMA frame 6 shall correspond to the new commanded power control level.
- d) In step k) the MS output power, measured on the new channel shall correspond to the power control level in the channel assignment.

## 22.3 GPRS Uplink Power Control - Use of $\alpha$ and $\Gamma_{CH}$ parameters

### 22.3.1 Definition and applicability

Power control is important for spectrum efficiency as well as for power consumption in a cellular system. Power control for a packet oriented connection is more complicated than for a circuit switched connection, since there is no continuous two-way connection.

The RF output power,  $P_{CH}$ , to be employed by the MS on each individual uplink PDCH shall be:

$$P_{CH} = \min(\Gamma_0 - \Gamma_{CH} - \alpha \times (C + 48), P_{MAX}),$$

Where:

- $\Gamma_{CH}$  is an MS and channel specific power control parameter, sent to the MS in an RLC control message (see 3GPP TS 04.60).
- $\Gamma_0$  = 39 dBm for GSM 400, GSM 700, GSM 850 and GSM 900  
= 36 dBm for DCS 1 800 and PCS 1900.
- $\alpha$  is a system parameter, broadcast on PBCCH or optionally sent to MS in an RLC control message (see 3GPP TS 04.08 / 3GPP TS 24.008 and 3GPP TS 04.60).
- C is the normalised received signal level at the MS as defined in 3GPP TS 05.08, subclause 10.2.3.1.
- P<sub>MAX</sub> is the maximum allowed output power in the cell =  
GPRS\_MS\_TXPWR\_MAX\_CCH if PBCCH exists  
MS\_TXPWR\_MAX\_CCH otherwise

All power values are expressed in dBm. (Note that the constants  $\Gamma_0$  and 48 are included only for optimising the coding of  $\Gamma_{CH}$  and C-value).

This is a flexible tool that can be used for different power control algorithms.

A pure open loop is achieved by setting  $\alpha = 1$  and keeping  $\Gamma_{CH}$  constant. With this method the output power is based on the received signal level assuming the same path loss in uplink and downlink. This is useful in the beginning of a packet transmission.

A pure closed loop is achieved by setting  $\alpha = 0$ . With this method the output power is commanded by the network based on received signal level measurements made in the BTS in a similar way as for a circuit switched connection.

This test applies to all GSM 400, GSM 700, GSM 850, GSM 900, DCS 1 800 and PCS 1900 which support GPRS.

### 22.3.2 Conformance requirement

The MS shall use the same output power on all four bursts within one radio block. 3GPP TS 05.08, subclause 10.2.1.

If a calculated output power is not supported by the MS, the MS shall use the supported output power which is closest to the calculated output power. 3GPP TS 05.08, subclause 10.2.1.

When the MS receives new  $\Gamma_{CH}$  or  $\alpha$  values, the MS shall use the new value to update  $P_{CH}$  2 radio blocks after the end of the frame containing the last timeslot of the message block containing the new value. 3GPP TS 05.08, subclause 10.2.1.

The transmitted power shall be a monotonic function of the calculated output power and any change of 2 dB in the calculated value shall correspond to a change of  $2 \pm 1,5$  dB in the transmitted value. The MS may round the calculated output power to the nearest nominal output power value. 3GPP TS 05.08, subclause 10.2.1.

### 22.3.3 Test purpose

To verify the MS uses that the same output power on all four bursts of a radio block under normal conditions.

To verify that the highest power supported by the MS is used if the calculated power is greater.

To verify that the MS applies new  $\Gamma_{CH}$  or  $\alpha$  values 2 radio blocks after the end of the frame containing the last timeslot of the message block containing the new value.

To verify that any change of 2 dB in the calculated power corresponds to a change of  $2 \pm 1,5$  dB in the transmitted value under normal conditions.

NOTE: For changes in calculated power which are less than the tolerances specified for absolute power accuracy in a MS, the transmitted power as a function of calculated power cannot be tested for monotonicity. Monotonicity between power control steps is implicitly tested in subclause 13.16.

### 22.3.4 Method of test

#### 22.3.4.1 Initial conditions

The SS establishes a BCCH and a PBCCH on the same carrier in the mid ARFCN range. GPRS\_MS\_TXPWR\_MAX\_CCH is set to the maximum level (39 dBm for GSM and 36 dBm for DCS and PCS). The  $\Gamma_{CH}$  value is set such that  $(\Gamma_0 - \Gamma_{CH})$  equals the maximum power control level supported by the Power Class of the MS under test. The  $\alpha$  value is set to 0.

The SS establishes a downlink TBF on the same ARFCN as the BCCH and PBCCH. The MS shall transmit on the uplink. This is achieved using the GPRS test mode by transmitting a GPRS\_TEST\_MODE\_CMD (see 3GPP TS 04.14, subclause 5.4). The downlink power level is adjusted until a stable C-value of  $-52$ dBm is reported by the MS in the channel quality report (see 3GPP TS 05.08, subclause 10.2.3).

#### 22.3.4.2 Procedure

- a) The SS shall trigger a transmitter output power measurement on each of the four bursts of any radio block.

The method of power measurement is described in subclause 13.16.

- b) The SS shall modify the  $\Gamma_{CH}$  value such that  $(\Gamma_0 - \Gamma_{CH})$  equals the minimum power control level supported by the MS under test (5 dBm for GSM 400, GSM 700, GSM 850 and GSM 900 and 0dBm for DCS 1 800 and PCS 1 900). If the transmission of the RLC control message containing the new  $\Gamma_{CH}$  value is completed in radio

block N, the SS shall trigger a transmitter output power measurement on each of the four bursts of radio block N+3.

- c) The SS shall modify the  $\Gamma_{CH}$  value such that  $(\Gamma_0 - \Gamma_{CH})$  equals the maximum power control level supported by the power class of the MS under test. If the transmission of the RLC control message containing the new  $\Gamma_{CH}$  value is completed in radio block N, the SS shall trigger a transmitter output power measurement on each of the four bursts of radio block N+3.
- d) The SS shall modify the  $\Gamma_{CH}$  value such that  $(\Gamma_0 - \Gamma_{CH})$  equals the value 4dB below the maximum power control level supported by the power class of the MS under test. The  $\alpha$  value is set to 1.
- e) The SS shall decrement the  $\alpha$  value with a step size of 0.1 until  $\alpha$  equals 0. For each step change in  $\alpha$  value, if the transmission of the RLC control message containing the new  $\alpha$  value is completed in radio block N, the SS shall trigger a transmitter output power measurement on each of the four bursts of radio block N+3.
- f) For each value of  $\alpha$ , the SS shall note the maximum and minimum power values measured from the four bursts of the radio block in step e). The SS shall then calculate the maximum and minimum changes in output power measured for the following pairs of  $\alpha$  values: 1.0 and 0.5; 0.9 and 0.4; 0.8 and 0.3; 0.7 and 0.2; 0.6 and 0.1; 0.5 and 0. The maximum change is calculated by subtracting the minimum power measured from the smaller value of  $\alpha$  from the maximum power measured for the larger value of  $\alpha$ . The minimum step change is calculated by subtracting the maximum power measured from the smaller value of  $\alpha$  from the minimum power measured for the larger value of  $\alpha$ .

NOTE: If the power values measured for the four bursts of the radio block with  $\alpha$  equal to 1.0 are:

$$- P_{m0}, P_{m1}, P_{m2}, P_{m3}.$$

And, the power values measured for the four bursts of the radio block with  $\alpha$  equal to 0.5 are:

$$- P_{n0}, P_{n1}, P_{n2}, P_{n3}.$$

Then:

$$- P_{m(max)} = \text{MAX}(P_{m0}, P_{m1}, P_{m2}, P_{m3});$$

$$- P_{m(min)} = \text{MIN}(P_{m0}, P_{m1}, P_{m2}, P_{m3});$$

$$- P_{n(max)} = \text{MAX}(P_{n0}, P_{n1}, P_{n2}, P_{n3});$$

$$- P_{n(min)} = \text{MIN}(P_{n0}, P_{n1}, P_{n2}, P_{n3}).$$

The maximum and minimum step sizes are:

$$- \text{STEP(MAX)} = P_{m(max)} - P_{n(min)};$$

$$- \text{STEP(MIN)} = P_{m(min)} - P_{n(max)}.$$

- g) The SS shall modify the  $\Gamma_{CH}$  value such that  $(\Gamma_0 - \Gamma_{CH})$  equals the midrange power control level supported by the MS under test. The  $\alpha$  value is set to 0.
- h) The SS shall increment the  $\alpha$  value with a step size of 0.1 until  $\alpha$  equals 1. For each step change in  $\alpha$  value, if the transmission of the RLC control message containing the new  $\alpha$  value is completed in radio block N, the SS shall trigger a transmitter output power measurement on each of the four bursts of radio block N+3.
- i) For each value of  $\alpha$ , the SS shall note the maximum and minimum power values measured from the four bursts of the radio block in step h). The SS shall then calculate the maximum and minimum changes in output power measured for the following pairs of  $\alpha$  values: 1.0 and 0.5; 0.9 and 0.4; 0.8 and 0.3; 0.7 and 0.2; 0.6 and 0.1; 0.5 and 0. The maximum change is calculated by subtracting the minimum power measured from the smaller value of  $\alpha$  from the maximum power measured for the larger value of  $\alpha$ . The minimum step change is calculated by subtracting the maximum power measured from the smaller value of  $\alpha$  from the minimum power measured for the larger value of  $\alpha$ .

- j) The SS shall modify the  $\Gamma_{CH}$  value such that  $(\Gamma_0 - \Gamma_{CH})$  equals the minimum power control level supported by the MS under test (5dBm for GSM 400, GSM 700, GSM 850 and GSM 900 and 0dBm for DCS 1 800 and PCS 1900). The  $\alpha$  value is set to 0.
- k) The SS shall increment the  $\alpha$  value with a step size of 0.1 until  $\alpha$  equals 1. For each step change in  $\alpha$  value, if the transmission of the RLC control message containing the new  $\alpha$  value is completed in radio block N, the SS shall trigger a transmitter output power measurement on each of the four bursts of radio block N+3.
- l) For each value of  $\alpha$ , the SS shall note the maximum and minimum power values measured from the four bursts of the radio block in step k). The SS shall then calculate the maximum and minimum changes in output power measured for the following pairs of  $\alpha$  values: 1.0 and 0.5; 0.9 and 0.4; 0.8 and 0.3; 0.7 and 0.2; 0.6 and 0.1; 0.5 and 0. The maximum change is calculated by subtracting the minimum power measured from the smaller value of  $\alpha$  from the maximum power measured for the larger value of  $\alpha$ . The minimum step change is calculated by subtracting the maximum power measured from the smaller value of  $\alpha$  from the minimum power measured for the larger value of  $\alpha$ .

### 22.3.5 Test requirements

1. The power of all four bursts within the radio block measured in step a) and c) shall be within the accuracies specified for the power class of the mobile under test, as indicated in the following table.

| Power class | GSM 400, GSM 700, GSM 850 & GSM 900<br>Nominal Maximum output power | DCS 1 800<br>Nominal Maximum output power | PCS 1900<br>Nominal Maximum output power | Tolerance (dB)<br>for normal conditions |
|-------------|---------------------------------------------------------------------|-------------------------------------------|------------------------------------------|-----------------------------------------|
| 1           | -----                                                               | 1 W (30 dBm)                              | 1 W (30dBm)                              | $\pm 2$                                 |
| 2           | 8 W (39 dBm)                                                        | 0,25 W (24 dBm)                           | 0,25 W (24 dBm)                          | $\pm 2$                                 |
| 3           | 5 W (37 dBm)                                                        | 4 W (36 dBm)                              | 2 W (33 dBm)                             | $\pm 2$                                 |
| 4           | 2 W (33 dBm)                                                        |                                           |                                          | $\pm 2$                                 |
| 5           | 0,8 W (29 dBm)                                                      |                                           |                                          | $\pm 2$                                 |

2. The power of all four bursts within the radio block measured in step b) shall be 5dBm for a GSM 400, GSM 700, GSM 850 or GSM 900 MS and 0dBm for a DCS 1 800 and PCS 1900 MS with an accuracy of  $\pm 5$  dB in both cases.
3. In steps f), i) and l), the maximum change in transmitted power between each identified pair of  $\alpha$  values shall be 3,5 dB within a range of  $\pm 1$  dB with respect to tolerances of the SS and the ME.
4. In steps f), i) and l), the minimum change in transmitted power between each identified pair of  $\alpha$  values shall be 0,5 dB within a range of (-0.5 to +1dB) with respect to tolerances of the SS and the ME.

## 22.4 GPRS Uplink Power Control - Independence of TS Power Control

### 22.4.1 Definition and applicability

This test applies to all GSM 400, GSM 700, GSM 850, GSM 900, DCS 1 800 and PCS 1900 MS which support multislots GPRS on the uplink.

## 22.4.2 Conformance requirement

For a GPRS multislot MS supporting 2 or more uplink PDCHs, power control shall be employed by the MS on each individual uplink PDCH. 3GPP TS 05.08, subclause 10.2.1.

## 22.4.3 Test purpose

To verify that for a GPRS multislot MS supporting 2 or more uplink PDCHs, power control shall be employed by the MS on each individual uplink PDCH.

## 22.4.4 Method of test

### 22.4.4.1 Initial conditions

The MS shall transmit on the uplink with the maximum number of TS for the multislot class of the MS.. This is achieved using the GPRS test mode by first establishing a downlink TBF and transmitting a GPRS\_TEST\_MODE\_CMD (see 3GPP TS 04.14, subclause 5.4). Each TS is transmitting on its maximum power. The  $\alpha$ -value is set to 0.

### 22.4.4.2. Procedure

- The SS shall modify the  $\Gamma_{CH}$  value of one TS such that  $(\Gamma_0 - \Gamma_{CH})$  equals the minimum power control level supported by the MS under test (5 dBm for GSM 400, GSM 700, GSM 850 and GSM 900 and 0dBm for DCS 1 800 and PCS 1900).
- The SS shall trigger a transmitter output power measurement on each of the four bursts of any radio block of the TS under test.
- The SS shall trigger a transmitter output power measurement on each of the four bursts of any radio block of the other active TS.
- The SS shall modify the  $\Gamma_{CH}$  value for the TS under test such that  $(\Gamma_0 - \Gamma_{CH})$  equals the maximum power control level supported by the MS under test.
- Steps a) to d) shall be repeated for each TS of the multislot configuration.

### 22.4.5. Test requirements

- The power of all four bursts within the radio block measured in step b) shall be 5dBm for a GSM 400, GSM 700, GSM 850 or GSM 900 MS and 0dBm for a DCS 1 800 and PCS 1900 MS with an accuracy of  $\pm 5$  dB in both cases.
- For all TS, the power of all four bursts within the radio block measured in step c) shall be within the accuracies specified for the power class of the mobile under test, as indicated in the following table.

| Power class | GSM 400, GSM 700, GSM 850 & GSM 900<br>Nominal Maximum output power | DCS 1 800<br>Nominal Maximum output power | PCS 1900<br>Nominal Maximum output power | Tolerance (dB)<br>for normal conditions |
|-------------|---------------------------------------------------------------------|-------------------------------------------|------------------------------------------|-----------------------------------------|
| 1           | -----                                                               | 1 W (30 dBm)                              | 1 W (30dBm)                              | $\pm 2$                                 |
| 2           | 8 W (39 dBm)                                                        | 0,25 W (24 dBm)                           | 0,25 W (24 dBm)                          | $\pm 2$                                 |
| 3           | 5 W (37 dBm)                                                        | 4 W (36 dBm)                              | 2 W (33 dBm)                             | $\pm 2$                                 |
| 4           | 2 W (33 dBm)                                                        |                                           |                                          | $\pm 2$                                 |
| 5           | 0,8 W (29 dBm)                                                      |                                           |                                          | $\pm 2$                                 |

## 22.5 [Reserved for future GPRS test]

Void.



## 22.6 Normal transmit power control timing and confirmation in ECSD

### 22.6.1 Definition and applicability

The RF power level to be employed by the MS is indicated by means of the 5 bit TXPWR field sent in the layer 1 header of each downlink SACCH message block and may be sent in a dedicated signalling block.

When a power change is signalled the MS must change its power control level to the new level at a certain rate of change.

The MS shall confirm the power level that it is currently employing by setting the MS\_TXPWR\_CONF field in the uplink SACCH L1 header.

The requirements and this test apply to all types of MSs which are capable of ECSD operation.

### 22.6.2 Test conformance

1. The RF power control level to be employed by the MS is indicated by means of the power control information sent in the layer 1 header of each downlink SACCH message block and may be sent in a dedicated signalling block; 3GPP TS 05.08, subclause 4.2.
2. The MS shall confirm the power level that it is currently employing in the uplink SACCH L1 header. The indicated value shall be the power control level actually used by the MS for the last burst of the previous SACCH period; 3GPP TS 05.08, subclause 4.2.
3. Upon receipt of a command on the SACCH to change its RF power level, the MS shall change to the new level at a rate of one nominal 2 dB power control step every 60 ms; 3GPP TS 05.08, subclause 4.7.
4. The change (in conformance requirement 3) shall commence at the first TDMA frame belonging to the next reporting period; 3GPP TS 05.08, subclause 4.7.
5. In case of channel change the commanded power level shall be applied on the new channel immediately; 3GPP TS 05.08, subclause 4.7.

### 22.6.3 Test purpose

1. To verify that the MS will set its transmitter output power in accordance with conformance requirement 1.
2. To verify that the MS will confirm the power level it is currently employing according to conformance requirement 2.
3. To verify that the MS, upon receipt of a command from the SACCH to change its RF power level, will change according to conformance requirement 3.
4. To verify that the MS will commence the change of power level at least by the sixth TDMA frame belonging to the next reporting period.
5. To verify that in case of new channel assignment the commanded power level is applied on the new channel according to conformance requirement 5.

### 22.6.4 Test method

NOTE: The method of measuring the MS transmitter output power is given in subclause 13.3. For 8PSK modulation, a measurement method for estimating the long term average power from a single burst shall be employed. See subclause 13.17.3.

#### 22.6.4.1 Initial conditions

A call is set up by the SS according to the generic call set up procedure for multislot configuration on a channel with ARFCN in the Mid ARFCN range (see table 3.3), power control level set to maximum power.

The SS commands the MS to operate in multislot configuration where it has highest possible number of Tx slots.

#### 22.6.4.2 Procedure

If the MS supports both GMSK and 8PSK modulation on the uplink, the test is repeated with each modulation format.

- a) The SS signals minimum power control level to the MS in the SACCH for one of the subchannels.
- b) The SS measures the MS transmitter output power on TDMA frames 6, 19, 32 and every subsequent 13th TDMA frame to TDMA frame 214. The SS also monitors the MS\_TXPWR\_CONF field in the uplink SACCH L1 header for the four SACCH multiframes after the SS signals the power change.
- c) The SS now sets TXPWR in the SACCH to the maximum peak power appropriate to the class of the MS.
- d) The SS measures the MS transmitter output power on TDMA frames 6, 19, 32 and every subsequent 13th TDMA frame to TDMA frame 214. The SS also monitors the MS\_TXPWR\_CONF field in the uplink SACCH L1 header for the four SACCH multiframes after the SS signals the power change.
- e) The SS now sets the SACCH TXPWR to 8.
- f) After 3 s the SS sets the SACCH TXPWR to 9.
- g) The SS measures the MS transmitter output power on TDMA frame 6.
- h) The SS sets the SACCH TXPWR to 8.
- i) The SS measures the MS transmitter output power on TDMA frame 6.
- j) The channel assignment is changed and the demanded power within the channel assignment is set to the minimum power control level of the MS.
- k) When the MS has changed channel its output power is measured on the first burst on the new channel.
- l) Steps a) to k) are repeated on the next subchannel until each is tested.

#### 22.6.5 Test requirement

NOTE: Refer to tables 13.17.3-1, 13.17.3-2, 13.17.3-3 and 13.17.3-4 for relationship between the power class, power control level, transmitter output power and the relevant tolerances.

- a) In steps b) and d), the transmitter output power shall change by one power step towards the new level signalled for each measured burst until the MS is operating at the closest supported power control level and from then on, all transmissions shall be at that level.
- b) In steps b) and d), the value of the MS\_TXPWR\_CONF field in the uplink SACCH L1 header shall correspond to the actual power control level used for the last transmitted burst of the previous SACCH multiframe. The first one shall indicate the initial transmitted power control level, the subsequent ones shall change by 8 each time until the final power control level has been reached in which case that value shall be indicated.
- c) In steps g) and i) the transmitter output power of TDMA frame 6 shall correspond to the new commanded power control level.
- d) In step k) the MS output power, measured on the new channel shall correspond to the power control level in the channel assignment.

## 22.7 ECSD Fast Power Control (FPC) timing and interworking with normal power control

### 22.7.1 Definition and applicability

Using the SACCH L1 header, normal uplink power control modifies the MS transmit power at a maximum rate of one power control level change per SACCH period (480ms). Under Fast Power Control the output power of an MS, in E-TCH mode, is updated each fast power reporting period. There are 24 fast power reporting periods in a 104 frame SACCH period.

The requirements and this test apply to all types of MSs which are capable of class B ECSD operation.

## 22.7.2 Test conformance

1. In the E-TCH mode, the MS shall, if so indicated by the BSS in the SACCH L1 header or Assignment command, use FPC (fast power control); 3GPP TS 05.08, subclause 4.2
2. Switching between the normal power control mechanism and FPC shall be done if FPC is enabled or disabled via signalling in the SACCH L1 header. The respective power control mechanism to be used shall then be active as from the first TDMA frame belonging to the next reporting period; 3GPP TS 05.08, subclause 4.7
3. The initial power control level to be used by the MS immediately after switching between normal and fast power control mechanisms shall, in both cases, be the level last commanded by the normal power control mechanism; 3GPP TS 05.08, subclause 4.7
4. The fast power control mechanism shall use the differential power control mechanism defined in the table of 3GPP TS 05.08, subclause 4.3
5. The MS shall employ the most recently commanded fast power control level on each uplink E-TCH channel; 3GPP TS 05.08, subclause 4.2
6. If a power control command is received but the requested output power is not supported by the MS, the MS shall use the supported output power which is closest to the requested output power; 3GPP TS 05.08, subclause 4.3
7. If FPC is in use, the MS shall report, in the SACCH L1 header, the power control level used at the end of the normal power control reporting period; 3GPP TS 05.08, subclause 4.2
8. In case of a multislot configuration, each bi-directional channel shall be power controlled individually by the corresponding SACCH or fast inband signalling link, whichever is applicable; 3GPP TS 05.08, subclause 4.2

## 22.7.3 Test purpose

1. To verify that the MS switches between normal power control and fast power control mechanisms in accordance with conformance requirements 1 and 2.
2. To verify that the initial power control level used by the MS after switching between normal and fast power control mechanisms is in accordance with conformance requirement 3.
3. To verify that power level changes using the fast power control are implemented by the MS in accordance with conformance requirements 4 and 5.
4. To verify that power control commands requesting levels not supported by the MS are treated in accordance with conformance requirement 6.
5. To verify that the power reported by the MS at the end of the normal power control reporting period is in accordance with conformance requirement 7.
6. To verify that in a multislot configuration the MS implements fast power control independently on each bi-directional E-TCH in accordance with conformance requirement 8.

## 22.7.4 Test method

### 22.7.4.1 Initial conditions

A call is set up by the SS according to the generic call set up procedure for multislot configuration on a channel with ARFCN in the Mid ARFCN range (see table 3.3).

The SS commands the MS to operate in multislot configuration where it has the highest possible number of bi-directional E-TCHs. Using normal power control, the level of each TX slot is set to maximum power.

### 22.7.4.2 Procedure

For the purpose of this test the SS shall randomly select one bi-directional E-TCH to exercise. All other E-TCHs shall maintain the state defined under the initial conditions. In this procedure these other E-TCHs are referred to as the active but unselected channels.

- a) Using the normal power control mechanism, the SS shall command the MS to transmit at power level 15 in the case of GSM400, GSM 700, GSM 850 and GSM 900 or power level 8 in the case of DCS 1 800 and PCS 1 900 on the selected E-TCH. After 1s, a power measurement shall be made on each TX slot of the multislot configuration.

NOTE: The method of measuring the MS transmitter output power is given in subclause 13.3. For 8PSK modulation, a measurement method for estimating the long term average power from a single burst shall be employed. See subclause 13.17.3.

- b) The SS shall command the MS to switch between the normal power control and the fast power control mechanism by means of the SACCH L1 header (see 3GPP TS 04.04). Each power control mechanism shall be maintained for a single SACCH period. This cycle shall be repeated until all power measurements specified in steps c) to h) have been completed.

During the SACCH periods when normal power control is active, the SS shall command the MS to maintain the power levels set in step a). During the SACCH period when Fast Power Control is active, the SS shall command the MS to follow the schedule of fast power control detailed in the table below.

| FPC Reporting Period Number | Fast Power Control Command | Nominal Output Power during FPC Reporting period<br>GSM400, GSM 700,<br>GSM 850 & GSM 900 | Nominal Output Power during FPC Reporting Period<br>DCS 1 800 & PCS 1 900 | P <sub>n</sub>  |
|-----------------------------|----------------------------|-------------------------------------------------------------------------------------------|---------------------------------------------------------------------------|-----------------|
| 0                           | 2 Step Decrease            | 13 dBm                                                                                    | 14 dBm                                                                    | P <sub>0</sub>  |
| 1                           | 2 Step Decrease            | 11 dBm                                                                                    | 12 dBm                                                                    |                 |
| 2                           | 2 Step Decrease            | 9 dBm                                                                                     | 10 dBm                                                                    |                 |
| 3                           | 2 Step Decrease            | 7 dBm                                                                                     | 8 dBm                                                                     |                 |
| 4                           | 2 Step Decrease            | 5 dBm                                                                                     | 6 dBm                                                                     |                 |
| 5                           | 2 Step Decrease            | 5 dBm                                                                                     | 4 dBm                                                                     |                 |
| 6                           | 2 Step Decrease            | 5 dBm                                                                                     | 2 dBm                                                                     |                 |
| 7                           | 2 Step Decrease            | 5 dBm                                                                                     | 0 dBm                                                                     |                 |
| 8                           | 4 Step Increase            | 5 dBm                                                                                     | 0 dBm                                                                     | P <sub>34</sub> |
| 9                           | 4 Step Increase            | 9 dBm                                                                                     | 4 dBm                                                                     |                 |
| 10                          | 4 Step Increase            | 13 dBm                                                                                    | 8 dBm                                                                     |                 |
| 11                          | 4 Step Increase            | 17 dBm                                                                                    | 12 dBm                                                                    |                 |
| 12                          | 4 Step Increase            | 21 dBm                                                                                    | 16 dBm                                                                    |                 |
| 13                          | 4 Step Increase            | Max (25 dBm, P <sub>max</sub> )                                                           | 20 dBm                                                                    |                 |
| 14                          | 4 Step Increase            | Max (29 dBm, P <sub>max</sub> )                                                           | Max (24 dBm, P <sub>max</sub> )                                           |                 |
| 15                          | 4 Step Increase            | Max (33 dBm, P <sub>max</sub> )                                                           | Max (28 dBm, P <sub>max</sub> )                                           |                 |
| 16                          | 2 Step Decrease            | P <sub>max</sub>                                                                          | P <sub>max</sub>                                                          | P <sub>69</sub> |
| 17                          | 1 Step Increase            | P <sub>max</sub> – 4 dB                                                                   | P <sub>max</sub> – 4 dB                                                   | P <sub>73</sub> |
| 18                          | 2 Step Decrease            | P <sub>max</sub> – 2 dB                                                                   | P <sub>max</sub> – 2 dB                                                   | P <sub>78</sub> |
| 19                          | 3 Step Increase            | P <sub>max</sub> – 6 dB                                                                   | P <sub>max</sub> – 6 dB                                                   | P <sub>82</sub> |
| 20                          | 2 Step Decrease            | P <sub>max</sub>                                                                          | P <sub>max</sub>                                                          | P <sub>86</sub> |
| 21                          | 2 Step Decrease            | P <sub>max</sub> – 4 dB                                                                   | P <sub>max</sub> – 4 dB                                                   | P <sub>91</sub> |
| 22                          | 4 Step Increase            | P <sub>max</sub> – 8 dB                                                                   | P <sub>max</sub> – 8 dB                                                   | P <sub>95</sub> |
| 23                          | No Change                  | P <sub>max</sub>                                                                          | P <sub>max</sub>                                                          | P <sub>99</sub> |

P<sub>max</sub> is the maximum power for the mobile class.

P<sub>n</sub> values refer to the power measured in the nth frame of the SACCH period.

- a) The SS shall make power measurements on each active, but unselected timeslot of the multislot configuration during frames 0 and 103 of the SACCH period when normal power control is active.
- b) The SS shall make power measurements on each active, but unselected timeslot of the multislot configuration during frames 0, 34, 69, 73, 78, 82, 86, 91, 95 and 99 of the SACCH period when fast power control is active.
- c) The SS shall make power measurements of the selected timeslots during frames 0 and 103 of the SACCH period when normal power control is active.
- d) The SS shall make power measurements on the selected timeslot during frames 0, 34, 69, 73, 78, 82, 86, 91, 95 and 99 of the SACCH period when fast power control is active. These power measurements shall be referred to as P<sub>0</sub>, P<sub>34</sub>, P<sub>69</sub>, P<sub>73</sub>, P<sub>78</sub>, P<sub>82</sub>, P<sub>86</sub>, P<sub>91</sub>, P<sub>95</sub> and P<sub>99</sub> respectively.

- e) The SS shall note the MS TX power reported by the MS for the selected timeslot in the SACCH reporting period following the change from fast power control to normal power control.
- f) The SS shall note the MS TX power reported by the MS for the selected timeslot in the SACCH reporting period following the change from normal power control to fast power control.

### 22.7.5 Test requirement

- a) The powers measured for the unselected timeslots in steps a), c) and d) shall conform with the Pmax specification for the MS power class given in the following table.

| Power class | GSM400, GSM 700, GSM 850 & GSM 900<br>Nominal Maximum output power (MS TX Level) | GSM400, GSM 700, GSM 850 & GSM 900<br>Tolerance (dB) for normal conditions | DCS 1 800<br>Nominal Maximum output power | PCS 1900<br>Nominal Maximum Output Power (MS TX Level) | DCS 1 800 & PCS 1 900<br>Tolerance (dB) for normal conditions |
|-------------|----------------------------------------------------------------------------------|----------------------------------------------------------------------------|-------------------------------------------|--------------------------------------------------------|---------------------------------------------------------------|
| E1          | 33 dBm (5)                                                                       | ±2                                                                         | 30 dBm                                    | 30 dBm (0)                                             | ±2                                                            |
| E2          | 27 dBm (8)                                                                       | ±3                                                                         | 26 dBm                                    | 26 dBm (2)                                             | -4/+3                                                         |
| E3          | 23 dBm (10)                                                                      | ±3                                                                         | 22 dBm                                    | 22 dBm (4)                                             | ±3                                                            |

- b) The power measured for the selected timeslot in steps a) and e) shall be 13dBm in the case of GSM 400, GSM 700, GSM 850 and GSM 900, and 14dBm in the case of DCS 1 800 and PCS 1 900. In all cases the tolerance shall be ±3 dB.
- c) The powers measured in step f) shall conform with the power specifications in the following table.

| Pn  | GSM400/GSM700/<br>GSM 850/GSM 900 | DCS 1 800/PCS 1 900 | Tolerance |
|-----|-----------------------------------|---------------------|-----------|
| P0  | 13 dBm                            | 14 dBm              | ±3 dB     |
| P34 | 5 dBm                             | 0 dBm               | ±5 dB     |
| P69 | Pmax                              | Pmax                | ±2 dB     |
| P73 | Pmax – 4 dB                       | Pmax – 4 dB         | ±3 dB     |
| P78 | Pmax – 2 dB                       | Pmax – 2 dB         | ±3 dB     |
| P82 | Pmax – 6 dB                       | Pmax – 6 dB         | ±3 dB     |
| P86 | Pmax                              | Pmax                | ±2 dB     |
| P91 | Pmax – 4 dB                       | Pmax – 4 dB         | ±3 dB     |
| P95 | Pmax – 8 dB                       | Pmax – 8 dB         | ±3 dB     |
| P99 | Pmax                              | Pmax                | ±2 dB     |

See table in test requirement a) for Pmax value for MS power class.

- a) The power level reported by the MS in step g) shall be MS TX level corresponding to Pmax for the MS power class. See the table in test requirement a).
- b) The power level reported by the MS in step h) shall be MS TX Level 15 in the case of GSM400, GSM 700, GSM 850 and GSM 900 and MS TX Level 8 in the case of DSC1800 and PCS 1 900.

## 22.8 EGPRS Uplink Power Control - Use of $\alpha$ and $\Gamma_{CH}$ parameters

### 22.8.1 Definition and applicability

Power control is important for spectrum efficiency as well as for power consumption in a cellular system. Power control for a packet oriented connection is more complicated than for a circuit switched connection, since there is no continuous two-way connection.

The RF output power,  $P_{CH}$ , to be employed by the MS on each individual uplink PDCH shall be:

$$P_{CH} = \min(\Gamma_0 - \Gamma_{CH} - \alpha \times (C + 48), P_{MAX}),$$

Where:

|                  |                                                                                                                                                      |
|------------------|------------------------------------------------------------------------------------------------------------------------------------------------------|
| $\Gamma_{CH}$    | is an MS and channel specific power control parameter, sent to the MS in an RLC control message (see 3GPP TS 04.60).                                 |
| $\Gamma_0$       | = 39 dBm for GSM400, GSM 700, GSM 850 and GSM 900<br>= 36 dBm for DCS 1 800 and PCS 1 900.                                                           |
| $\alpha$         | is a system parameter, broadcast on PBCCH or optionally sent to MS in an RLC control message (see 3GPP TS 04.08 / 3GPP TS 24.008 and 3GPP TS 04.60). |
| C                | is the normalised received signal level at the MS as defined in 3GPP TS 05.08, subclause 10.2.3.1.                                                   |
| P <sub>MAX</sub> | is the maximum allowed output power in the cell =<br>GPRS_MS_TXPWR_MAX_CCH if PBCCH exists<br>MS_TXPWR_MAX_CCH otherwise.                            |

All power values are expressed in dBm. (Note that the constants  $\Gamma_0$  and 48 are included only for optimising the coding of  $\Gamma_{CH}$  and C-value).

This is a flexible tool that can be used for different power control algorithms.

A pure open loop is achieved by setting  $\alpha = 1$  and keeping  $\Gamma_{CH}$  constant. With this method the output power is based on the received signal level assuming the same path loss in uplink and downlink. This is useful in the beginning of a packet transmission.

A pure closed loop is achieved by setting  $\alpha = 0$ . With this method the output power is commanded by the network based on received signal level measurements made in the BTS in a similar way as for a circuit switched connection.

This test applies to all types of MSs which support EGPRS.

### 22.8.2 Conformance requirement

1. The MS shall use the same output power on all four bursts within one radio block. 3GPP TS 3GPP TS 05.08, subclause 10.2.1.
2. If a calculated output power is not supported by the MS, the MS shall use the supported output power which is closest to the calculated output power. 3GPP TS 05.08, subclause 10.2.1.
3. When the MS receives new  $\Gamma_{CH}$  or  $\alpha$  values, the MS shall use the new value to update  $P_{CH}$  2 radio blocks after the end of the frame containing the last timeslot of the message block containing the new value. 3GPP TS 05.08, subclause 10.2.1.
4. The transmitted power shall be a monotonic function of the calculated output power and any change of 2 dB in the calculated value shall correspond to a change of  $2 \pm 1,5$  dB in the transmitted value. The MS may round the calculated output power to the nearest nominal output power value. 3GPP TS 05.08, subclause 10.2.1.

### 22.8.3 Test purpose

1. To verify the MS uses that the same output power on all four bursts of a radio block under normal conditions.
2. To verify that the highest power supported by the MS is used if the calculated power is greater.
3. To verify that the MS applies new  $\Gamma_{CH}$  or  $\alpha$  values 2 radio blocks after the end of the frame containing the last timeslot of the message block containing the new value.
4. To verify that any change of 2 dB in the calculated power corresponds to a change of  $2 \pm 1,5$  dB in the transmitted value under normal conditions.

NOTE: For changes in calculated power which are less than the tolerances specified for absolute power accuracy in a MS, the transmitted power as a function of calculated power cannot be tested for monotonicity. Monotonicity between power control steps is implicitly tested in subclause 13.16.

## 22.8.4 Test method

### 22.8.4.1 Initial conditions

The SS establishes a BCCH and a PBCCH on the same carrier in the mid ARFCN range. GPRS\_MS\_TXPWR\_MAX\_CCH is set to the maximum level (39dBm for GSM400, GSM 700, GSM 850 and GSM 900 and 36dBm for DCS 1 800 and PCS 1 900). The  $\Gamma_{CH}$  value is set such that  $(\Gamma_0 - \Gamma_{CH})$  equals the maximum power control level supported by the Power Class of the MS under test. The  $\alpha$  value is set to 0.

The SS establishes a downlink TBF on the same ARFCN as the BCCH and PBCCH. The SS orders the MS to transmit on the uplink. This is achieved using the EGPRS test mode by transmitting a EGPRS\_TEST\_MODE\_CMD (see 3GPP TS 04.14, clause TBD).

The downlink power level is adjusted until a stable C-value of  $-52$ dBm is reported by the MS in the channel quality report (see 3GPP TS 05.08, subclause 10.2.3).

### 22.8.4.2 Procedure

If the MS supports both GMSK and 8PSK modulation on the uplink, the test is repeated with each modulation format.

- a) The SS shall trigger a transmitter output power measurement on each of the four bursts of any radio block.
- b) The method of power measurement is described in subclause 13.17.3.

NOTE 1: For 8PSK modulation, a measurement method for estimating the long term average power from a single burst shall be employed. See subclause 13.17.3.

- c) Void.
- d) The SS shall modify the  $\Gamma_{CH}$  value such that  $(\Gamma_0 - \Gamma_{CH})$  equals the minimum power control level supported by the MS under test (5dBm for GSM400, GSM 700, GSM 850 and GSM 900 and 0dBm for DCS 1 800 and PCS 1 900). If the transmission of the RLC control message containing the new  $\Gamma_{CH}$  value is completed in radio block N, the SS shall trigger a transmitter output power measurement on each of the four bursts of radio block N+3.
- e) The SS shall modify the  $\Gamma_{CH}$  value such that  $(\Gamma_0 - \Gamma_{CH})$  equals the maximum power control level supported by the power class of the MS under test. If the transmission of the RLC control message containing the new  $\Gamma_{CH}$  value is completed in radio block N, the SS shall trigger a transmitter output power measurement on each of the four bursts of radio block N+3.
- f) The SS shall modify the  $\Gamma_{CH}$  value such that  $(\Gamma_0 - \Gamma_{CH})$  equals the value 4dB below the maximum power control level supported by the power class of the MS under test. The  $\alpha$  value is set to 1.
- g) The SS shall decrement the  $\alpha$  value with a step size of 0.1 until  $\alpha$  equals 0. For each step change in  $\alpha$  value, if the transmission of the RLC control message containing the new  $\alpha$  value is completed in radio block N, the SS shall trigger a transmitter output power measurement on each of the four bursts of radio block N+3.
- h) For each value of  $\alpha$ , the SS shall note the maximum and minimum power values measured from the four bursts of the radio block in step e). The SS shall then calculate the maximum and minimum changes in output power measured for the following pairs of  $\alpha$  values: 1.0 and 0.5; 0.9 and 0.4; 0.8 and 0.3; 0.7 and 0.2; 0.6 and 0.1; 0.5 and 0. The maximum change is calculated by subtracting the minimum power measured from the smaller value of  $\alpha$  from the maximum power measured for the larger value of  $\alpha$ . The minimum step change is calculated by subtracting the maximum power measured from the smaller value of  $\alpha$  from the minimum power measured for the larger value of  $\alpha$ .

NOTE 2: If the power values measured for the four bursts of the radio block with  $\alpha$  equal to 1.0 are:

$$- P_{m0}, P_{m1}, P_{m2}, P_{m3}.$$

And, the power values measured for the four bursts of the radio block with  $\alpha$  equal to 0.5 are:

$$- P_{n0}, P_{n1}, P_{n2}, P_{n3}.$$

Then:

- $P_{m(max)} = \text{MAX}(P_{m0}, P_{m1}, P_{m2}, P_{m3});$
- $P_{m(min)} = \text{MIN}(P_{m0}, P_{m1}, P_{m2}, P_{m3});$
- $P_{n(max)} = \text{MAX}(P_{n0}, P_{n1}, P_{n2}, P_{n3});$
- $P_{n(min)} = \text{MIN}(P_{n0}, P_{n1}, P_{n2}, P_{n3}).$

The maximum and minimum step sizes are:

- $\text{STEP}(\text{MAX}) = P_{m(max)} - P_{n(min)};$
- $\text{STEP}(\text{MIN}) = P_{m(min)} - P_{n(max)}.$

- g) The SS shall modify the  $\Gamma_{CH}$  value such that  $(\Gamma_0 - \Gamma_{CH})$  equals the midrange power control level supported by the MS under test. The  $\alpha$  value is set to 0.
- h) The SS shall increment the  $\alpha$  value with a step size of 0.1 until  $\alpha$  equals 1. For each step change in  $\alpha$  value, if the transmission of the RLC control message containing the new  $\alpha$  value is completed in radio block N, the SS shall trigger a transmitter output power measurement on each of the four bursts of radio block N+3.
- i) For each value of  $\alpha$ , the SS shall note the maximum and minimum power values measured from the four bursts of the radio block in step h). The SS shall then calculate the maximum and minimum changes in output power measured for the following pairs of  $\alpha$  values: 1.0 and 0.5; 0.9 and 0.4; 0.8 and 0.3; 0.7 and 0.2; 0.6 and 0.1; 0.5 and 0. The maximum change is calculated by subtracting the minimum power measured from the smaller value of  $\alpha$  from the maximum power measured for the larger value of  $\alpha$ . The minimum step change is calculated by subtracting the maximum power measured from the smaller value of  $\alpha$  from the minimum power measured for the larger value of  $\alpha$ .
- j) The SS shall modify the  $\Gamma_{CH}$  value such that  $(\Gamma_0 - \Gamma_{CH})$  equals the minimum power control level supported by the MS under test (5dBm for GSM400, GSM 700, GSM 850 and GSM 900 and 0dBm for DCS 1 800 and PCS 1 900). The  $\alpha$  value is set to 0.
- k) The SS shall increment the  $\alpha$  value with a step size of 0.1 until  $\alpha$  equals 1. For each step change in  $\alpha$  value, if the transmission of the RLC control message containing the new  $\alpha$  value is completed in radio block N, the SS shall trigger a transmitter output power measurement on each of the four bursts of radio block N+3.
- l) For each value of  $\alpha$ , the SS shall note the maximum and minimum power values measured from the four bursts of the radio block in step k). The SS shall then calculate the maximum and minimum changes in output power measured for the following pairs of  $\alpha$  values: 1.0 and 0.5; 0.9 and 0.4; 0.8 and 0.3; 0.7 and 0.2; 0.6 and 0.1; 0.5 and 0. The maximum change is calculated by subtracting the minimum power measured from the smaller value of  $\alpha$  from the maximum power measured for the larger value of  $\alpha$ . The minimum step change is calculated by subtracting the maximum power measured from the smaller value of  $\alpha$  from the minimum power measured for the larger value of  $\alpha$ .

### 22.8.5 Test requirement

1. The power of all four bursts within the radio block measured in step a) and c) shall be within the accuracies specified for the power class of the mobile under test, as indicated in the following table.



| Power class | GSM400, GSM 700, GSM 850 & GSM 900 Nominal Maximum output power | GSM400, GSM 700, GSM 850 & GSM 900 Tolerance (dB) for normal conditions | DCS 1 800 Nominal Maximum output power | PCS 1900 Nominal Maximum Output power | DCS 1 800 & PCS 1 900 Tolerance (dB) for normal conditions |
|-------------|-----------------------------------------------------------------|-------------------------------------------------------------------------|----------------------------------------|---------------------------------------|------------------------------------------------------------|
| 1           | -----                                                           |                                                                         | 30 dBm                                 | 30 dBm                                | ±2                                                         |
| 2           | 39 dBm                                                          |                                                                         | 24 dBm                                 | 24 dBm                                | ±2                                                         |
| 3           | 37 dBm                                                          |                                                                         | 36 dBm                                 | 33 dBm                                | ±2                                                         |
| 4           | 33 dBm                                                          |                                                                         |                                        |                                       | ±2                                                         |
| 5           | 29 dBm                                                          |                                                                         |                                        |                                       | ±2                                                         |
| E1          | 33 dBm                                                          | ±2                                                                      | 30 dBm                                 | 30 dBm                                | ±2                                                         |
| E2          | 27 dBm                                                          | ±3                                                                      | 26 dBm                                 | 26 dBm                                | -4/+3                                                      |
| E3          | 23 dBm                                                          | ±3                                                                      | 22 dBm                                 | 22 dBm                                | ±3                                                         |

2. The power of all four bursts within the radio block measured in step b) shall be 5dBm for a GSM400, GSM 700, GSM 850 and GSM 900 MS and 0dBm for a DCS 1 800 or PCS 1 900 MS with an accuracy of ±5 dB in all cases.
3. In steps f), i) and l), the maximum change in transmitted power between each identified pair of  $\alpha$  values shall be 3,5 dB.
4. In steps f), i) and l), the minimum change in transmitted power between each identified pair of  $\alpha$  values shall be 0,5 dB.

## 22.9 EGPRS Uplink Power Control - Independence of TS Power Control

### 22.9.1 Definition and applicability

This test applies to all types of MS and all multiband MSs which support multislot EGPRS.

### 22.9.2 Test conformance

For an EGPRS multislot MS supporting 2 or more uplink PDCHs, power control shall be employed by the MS on each individual uplink PDCH. 3GPP TS 05.08, subclause 10.2.1.

### 22.9.3 Test purpose

To verify that EGPRS power control is applied to each PDCH in a multislot configuration independently.

### 22.9.4 Test method

#### 22.9.4.1 Initial conditions

The SS establishes a downlink TBF. The SS orders the MS to transmit on the maximum number of timeslots for the multislot class of the MS on the uplink. This is achieved using the EGPRS test mode by transmitting a EGPRS\_TEST\_MODE\_CMD (see 3GPP TS 04.14, clause TBD).

Each timeslot is transmitting on its maximum power. The  $\alpha$ -value is set to 0.

#### 22.9.4.2 Procedure

If the MS supports both GMSK and 8PSK modulation on the uplink, the test is repeated with each modulation format.

- a) The SS shall modify the  $\Gamma_{CH}$  value of one timeslot such that  $(\Gamma_0 - \Gamma_{CH})$  equals the minimum power control level supported by the MS under test (5dBm for GSM400, GSM 700, GSM 850 and GSM 900 and 0dBm for DCS 1 800 and PCS 1 900).

- b) The SS shall make a transmitter output power measurement on each of the four bursts of any radio block of the timeslot under test.

NOTE: For 8PSK modulation, a measurement method for estimating the long term average power from a single burst shall be employed. See subclause 13.17.3.

- c) The SS shall make a transmitter output power measurement on each of the four bursts of any radio block of the other active timeslots.
- d) The SS shall modify the  $\Gamma_{CH}$  value for the timeslot under test such that  $(\Gamma_0 - \Gamma_{CH})$  equals the maximum power control level supported by the MS under test.
- e) Steps a) to d) shall be repeated for each timeslot of the multislot configuration.

### 22.9.5 Test requirement

- The power of all four bursts within the radio block measured in step b) shall be 5dBm for a GSM400, GSM 700, GSM 850 and GSM 900 MS and 0dBm for a DCS 1 800 or PCS 1 900 MS with an accuracy of  $\pm 5$  dB in all cases.
- For all TS, the power of all four bursts within the radio block measured in step c) shall be within the accuracies specified for the power class of the mobile under test, as indicated in the following table.

| Power class | GSM400, GSM 700, GSM 850 & GSM 900<br>Nominal Maximum output power | GSM400, GSM 700, GSM 850 & GSM 900<br>Tolerance (dB) for normal conditions | DCS 1 800<br>Nominal Maximum output power | PCS 1900<br>Nominal Maximum Output power | DCS 1 800 & PCS 1 900<br>Tolerance (dB) for normal conditions |
|-------------|--------------------------------------------------------------------|----------------------------------------------------------------------------|-------------------------------------------|------------------------------------------|---------------------------------------------------------------|
| 1           | -----                                                              |                                                                            | 30 dBm                                    | 30 dBm                                   | $\pm 2$                                                       |
| 2           | 39 dBm                                                             |                                                                            | 24 dBm                                    | 24 dBm                                   | $\pm 2$                                                       |
| 3           | 37 dBm                                                             |                                                                            | 36 dBm                                    | 33 dBm                                   | $\pm 2$                                                       |
| 4           | 33 dBm                                                             |                                                                            |                                           |                                          | $\pm 2$                                                       |
| 5           | 29 dBm                                                             |                                                                            |                                           |                                          | $\pm 2$                                                       |
| E1          | 33 dBm                                                             | $\pm 2$                                                                    | 30 dBm                                    | 30 dBm                                   | $\pm 2$                                                       |
| E2          | 27dBm                                                              | $\pm 3$                                                                    | 26 dBm                                    | 26 dBm                                   | -4/+3                                                         |
| E3          | 23dBm                                                              | $\pm 3$                                                                    | 22 dBm                                    | 22 dBm                                   | $\pm 3$                                                       |

## 22.10 [Reserved for future EGPRS test]

Void.

---

## 23 Single frequency reference

### 23.1 Definition and applicability

The MS is required to use one single frequency reference for both RF generation/reception and baseband signals. A test method to verify this is not available.

The requirement applies to all types of MSs.

### 23.2 Conformance requirement

The MS shall use the same frequency source for both RF frequency generation and clocking the timebase; 3GPP TS 05.10, subclause 6.1.

### 23.3 Test purpose

There is no test specified.

---

## 24 Tests of the layer 1 signalling functions

Testing of Layer 1 signalling functions is included in the tests in clauses 15, 16, 17, 18, 19, 20, 21, 22, 23. Other Layer 1 functions are tested in clauses 12, 13 and 14. Some testing of Layer 1 functions is integrated with Layer 3 signalling testing (26).

---

## 25 Tests of the layer 2 signalling functions

References:

- 1 3GPP TS 04.06 and 3GPP TS 04.08/ 3GPP TS 24.008 / 3GPP TS 44.018, 3GPP TS 04.05.
- 2 ITU-T Recommendation X.290: OSI Conformance Testing Methodology and Framework for CCITT applications, Part 2: Abstract Test Suite Specification.

### 25.1 Introduction, objective and scope

#### 25.1.1 General

The objective of clause 25 is to provide detail of how Layer 2 of the MS is tested to verify conformance to the testable parameters given in 3GPP TS 04.06. The tests cover SAPI = 0, and they will be carried out on SDCCCH and FACCH/F and on FACCH/H if the MS supports half-rate. Testing of unnumbered information transfer on SACCHs is covered implicitly by the test in subclause 26.6.3.

The testing is performed using the test configuration described in subclause 25.1.1.2. This configuration does not provide for testing of conformance of any maintenance functions.

The MS under test shall conform to the test configuration, and the Remote Single layer (RS) test method (ITU-T Recommendation X.290, subclause 8.1.4) will be used.

#### 25.1.2 Test configurations

The Layer 2 test configuration defines the Layer 2 functional blocks of a MS being tested and the access arrangement between MS and tester.

**NOTE:** These functional blocks provide the Layer 2 basic capabilities which have to be implemented in accordance with the specification given in 3GPP TS 04.06. However, the definition of Layer 2 in the form of a number of functional blocks places no requirements on the Layer 2 implementation in a MS.

An example of a functional composition of the MS Layer 2 is given in 3GPP TS 04.05. These function blocks provide basic capabilities which have to be implemented in accordance with 3GPP TS 04.05 and 3GPP TS 04.06.

Also there are alternatives or options included in 3GPP TS 04.05 and 3GPP TS 04.06, these are provided as complementary capabilities.

#### 25.1.3 Pre-conditions

Before carrying out any Layer 2 tests the tests specified in clauses 12, 13, 14 and 15 to 23 (Layer 1 tests) shall be performed.

Apart from powering up the MS to be tested and being able to establish a call the only access to the MS needed and used for Layer 2 testing is the radio interface. It therefore is necessary that the MS is able to synchronize to the System Simulator and to decode its BCCH and CCCH. Furthermore, the MS must be able to perform the following elementary Layer 3 procedures:

- Paging;
- Immediate Assignment;

- Dedicated Channel Assignment;
- Handover;
- Channel Release.

It is necessary that the tests are performed in the order specified, except where the starting point is set (subclause 25.1.5).

The data link is maintained by the MS and the SS sending fill frames (see 3GPP TS 04.06, subclause 5.4.2.3) on the SDCCH when no other frames are to be transmitted. Fill frames are also sent on the FACCH while the channel mode is set to signalling. The default mode is signalling. The tests will normally be performed with the MS sending fill frames on the main DCCH (i.e. FACCH or SDCCH). Consequently throughout the tests fill frames will be sent and received even while waiting for other Layer 2 frames. The scheduling of the fill frame sending cannot be specified as this sending is closely linked to the processing times in the MS. Therefore, the instants of transmission of fill frames cannot be tested nor the number of these transmissions however, in certain circumstances, the fact that a fill frame is sent can be used as proof that the MS requirement has been fulfilled.

## 25.1.4 Layer 2 test frames

The Layer 2 conformance test is accomplished by sequences of those frames which are contained in 3GPP TS 04.06 (Layer 2 frame repertoire etc.).

These frame sequences are under control of the System Simulator and are related to the state that the System Simulator perceives the MS to be in as a result of frames transferred across the MS-BS interface.

These frame sequences shall comply with the following rules:

- 1) The test sequences exchanged between the System Simulator and MS are assumed to be free from transmission errors.
- 2) The tester may introduce errors in the direction tester to MS by inserting wrong parameters in the address, control and length indication field.
- 3) The tester may simulate errors in the direction MS to tester by ignoring the receipt of frames from the MS.
- 4) The tester may violate the protocol rules related to the control of state variables to provoke sequence gaps.
- 5) There is no contention on the Dm channel at Layer 1 (Layer 1 point-to-point).
- 6) With respect to contention on the Dm channel at Layer 2, two distinct situations are defined:
  - i) Test of the protocol procedure supported by a single entity. In this case there is no contention on the Dm channel (one peer-to-peer information transfer invoked at a time). This test applies to all MSs and is performed for SAPI = 0.
  - ii) Test of Layer 2 multiplexing and MS processing capacity in terms of the number of SAPs and links which a MS is able to support simultaneously. In this case there is contention on the Dm channel at Layer 2 and this contention is resolved within Layer 2 based on the SAPI. This test applies to MSs which are designed for supporting SAPI in addition to SAPI = 0.

Examples of special GSM Layer 2 functions to be tested:

- Correct L2 functions on specific GSM control channels;
- Length indication;
- Fill bits;
- Segmentation, more data bit;
- SABM/UA containing information for contention resolution;
- Abnormal release.

### 25.1.5 Establishment of the dedicated physical resource

The System Simulator shall simulate a BS with BCCH/CCCH on one carrier. The MS shall be listening to this CCCH and able to respond to paging messages. The system simulator sends Paging Request to the MS on the paging channel. The MS shall respond with Channel Request on the random access channel. The system simulator sends Immediate Assign to the MS, thereby ordering the MS either to a SDCCH or to a TCH, that is FACCH. Each test is performed once on SDCCH, once on FACCH/F and once on FACCH/H if the MS supports half-rate. However tests that explicitly check SDCCH and FACCH are performed once if the MS does not support half-rate and twice (once with FACCH/F and once with FACCH/H) if the MS supports half-rate.

### 25.1.6 Release of the dedicated physical resource

After a test has been performed the System Simulator shall initiate the release of the SDCCH or FACCH, as laid out in 3GPP TS 04.08 / 3GPP TS 23.108, subclause 7.1.6. This shall return the MS to the idle mode, i.e. the MS shall again be listening to the CCCH of the System Simulator.

## 25.2 Test sequences

Timing requirement:

The MS shall respond to a command within T200 as defined in 3GPP TS 04.06.

The MS shall repeat a command after time-out of T200 if the command has not been acknowledged as defined in 3GPP TS 04.06.

Constant bit values:

In each frame from the MS:

- bits 6 through 8 of the address field shall be set to zero as defined in 3GPP TS 04.06.
- except for test 25.2.7, the address extension bit (EA bit) shall be set to 1 as defined in 3GPP TS 04.06.
- except for test 25.2.7, the length indicator field extension bit (EL bit) shall be set to 1 as defined in 3GPP TS 04.06.

This shall be checked each time a frame from the MS is received.

Fill bits:

The fill bits transmitted with each frame from the MS whose length indicator L is less than N201 as defined in 3GPP TS 04.06 shall be set as defined in 3GPP TS 04.06.

## Frame format description

The frames are described by the following parameter sets:

SABM (C, P, M = 0, L = 0) (\* SABM without an information field\*)

SABM (C, P, M = 0, L > 0) (\* SABM with an information field\*)

DISC (C, P, M = 0, L = 0)

UA, (F, M = 0, L = 0) (\* UA without an information field\*)

UA, (F, M = 0, L > 0) (\* UA with an information field\*)

DM (R, F, M = 0, L = 0)

RR (C, P, M = 0, L = 0, N(R))

RR (R, F, M = 0, L = 0, N(R))

REJ (C, P, M = 0, L = 0, N(R))

REJ (R, F, M = 0, L = 0, N(R))

I (C, P, M = 0, L < N201, N(S), N(R))

I (C, P, M = 1, L = N201, N(S), N(R))

UI (C, P = 0, M = 0, L = 0)

UI (C, P = 0, M = 0, L < N201)

where:

C = command

R = response

P = poll

F = final

M = M bit

L = length indicator

N(S) = send sequence number

N(R) = receive sequence number

## 25.2.1 Initialization

### 25.2.1.1 Initialization when contention resolution required

#### 25.2.1.1.1 Normal initialization

##### 25.2.1.1.1.1 Test purpose

To test the normal establishment of multiple frame operation between the SS and the MS when contention resolution is required.

##### 25.2.1.1.1.2 Method of test

The MS is paged as described in the Layer 2 tests general section at 25.1.5.

The MS shall then continue the setup by sending a SABM frame.

The SS responds with a UA frame.

The MS shall send a UI fill frame.

The SS waits for at least T200 after the UA to ensure the SABM frame is not repeated. This confirms that the UA has been received.

The MS is returned to the idle state as described in subclause 25.1.1.6.

Expected sequence

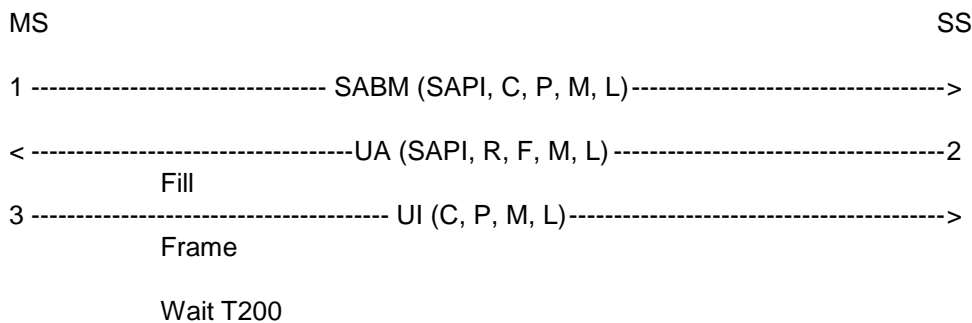

The frames from the SS will be:

2: One UA frame containing:

SAPI = 0, R = 0, F = 1, M = 0, L = L of SABM.

information field = information field of SABM.

#### 25.2.1.1.1.3 Test requirements

The frames from the MS shall be:

1: One SABM frame containing:

SAPI = 0, C = 0, P = 1, M = 0,  $0 \leq L \leq N201$ .

information field = Page Response.

3: One UI frame containing:

C = 0, P = 0, M = 0, L = 0.

#### 25.2.1.1.2 Initialization failure

##### 25.2.1.1.2.1 Loss of UA frame

###### 25.2.1.1.2.1.1 Test purpose

To test the MS response to the loss of a Layer 2 UA frame during initialization.

###### 25.2.1.1.2.1.2 Method of test

The MS is paged as described in the Layer 2 tests general section at 25.1.5.

The MS shall then continue the setup by sending an SABM frame.

The SS ignores the first SABM frame from the MS.

The MS shall wait for time-out of timer T200 and then send a second SABM frame.

The SS responds with a UA frame.

The MS shall send a UI fill frame.

The SS waits for at least T200 to ensure the SABM frame is not repeated

The MS is returned to the initial condition by clearing of the call (not part of this test).

Expected sequence

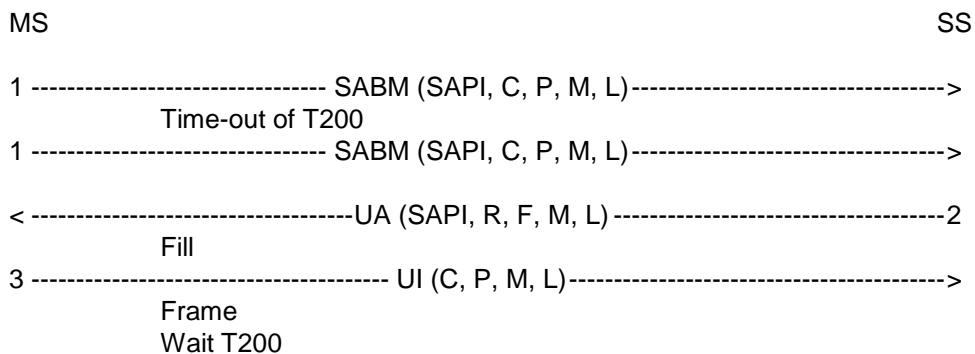

The frames from the SS will be:

2: One UA frame containing:

SAPI = 0, R = 0, F = 1, M = 0, L = L of SABM.

information field = information field of SABM.

#### 25.2.1.1.2.1.3 Test requirements

The frames from the MS shall be:

1: One SABM frame (occurs twice) containing:

SAPI = 0, C = 0, P = 1, M = 0,  $0 \leq L \leq N201$ .

information field = Page Response.

The second SABM frame shall follow the first SABM frame after.

time-out of timer T200.

3: One UI frame containing:

C = 0, P = 0, M = 0, L = 0.

#### 25.2.1.1.2.2 UA frame with different information field

##### 25.2.1.1.2.2.1 Test purpose

To test that the MS will leave the channel and return to the idle state when multiple frame establishment fails because a UA frame with a different information field is received in response to the SABM frame.

To test that the MS will thereafter repeat the immediate assignment procedure returning to the idle state when multiple frame establishment fails because a UA frame with a different information field is received in response to the SABM frame.

To test that MS will not attempt to perform the immediate assignment procedure after the first repetition.



## 25.2.1.1.2.2.2 Method of test

The MS is paged as described in the general section for Layer 2 testing in subclause 25.1.5. The MS is now in a condition to test the Layer 2 aspects of multiple frame establishment with contention resolution and a UA frame with an information field different from the one in its SABM frame.

The MS shall send an SABM frame.

The SS shall respond with an UA frame whose information field is different from the one in the SABM frame.

The MS shall send an SABM frame.

The SS shall respond with an UA frame whose information field is different from the one in the SABM frame.

The SS shall wait for  $3 \times T200$  to check that the MS does not send any L2 frames other than L2 fill frames on the assigned channel.

After a time equal to  $3 \times T200$  the SS checks that there are no more Layer 2 frames on the assigned channel, for a period of 1 s.

NOTE 1: Possible fill frames are allowed in order to take into account processing time inside the MS.

NOTE 2: There are no further attempts of immediate assignment procedure after the repetition.

15 s after sending the UA frame in response to the repetition of the immediate assignment procedure the SS pages the MS according to subclause 25.2.1.1.1, to make sure that the MS has returned to the idle state.

|                                                              |    |
|--------------------------------------------------------------|----|
| MS                                                           | SS |
| <-----PAGING REQUEST-----                                    | 1  |
| 2 ----- CHANNEL REQUEST----->                                |    |
| < ----- IMMEDIATE ASSIGNMENT-----                            | 3  |
| 4 ----- SABM (SAPI, C, P, M, L)----->                        |    |
| < ----- UA (SAPI, R, F, M, L)-----                           | 5  |
| 6 ----- CHANNEL REQUEST----->                                |    |
| < ----- IMMEDIATE ASSIGNMENT-----                            | 7  |
| 8 ----- SABM (SAPI, C, P, M, L)----->                        |    |
| < ----- UA (SAPI, R, F, M, L)-----                           | 9  |
| Wait for at least $3 \times T200$ , fill frames may occur.   |    |
| There are no Layer 2 frames on the assigned channel for 1 s. |    |
| The MS is paged 15 s after step 9.                           |    |
| MS is in idle state.                                         |    |
| <-----PAGING REQUEST-----                                    | 10 |
| 11 ----- CHANNEL REQUEST----->                               |    |

The frames from the SS will be:

5, 9: Two UA frames containing:

SAPI = 0, R = 0, F = 1, M = 0, L = 0.

## 25.2.1.1.2.2.3 Test requirements

The frames from the MS shall be:

4, 8: Two SABM frames containing:

SAPI = 0, C = 0, P = 1, M = 0,  $0 < L \leq N201$ .

information field = Page Response.

25.2.1.1.2.3 Information frame and supervisory frames in response to an SABM frame

25.2.1.1.2.3.1 Test purpose

To test that the MS will ignore receipt of frames other than a UA when received in response to the SABM frame.

25.2.1.1.2.3.2 Method of test

As in subclause 25.2.1.1.2.2, but instead of returning a UA frame the SS will respond with an I frame, RR frame, REJ frame. (So this test will actually be performed 3 times.) The MS shall ignore receipt of the frames sent by the SS and therefore resend its SABM frame after time-out of T200.

Expected Sequence

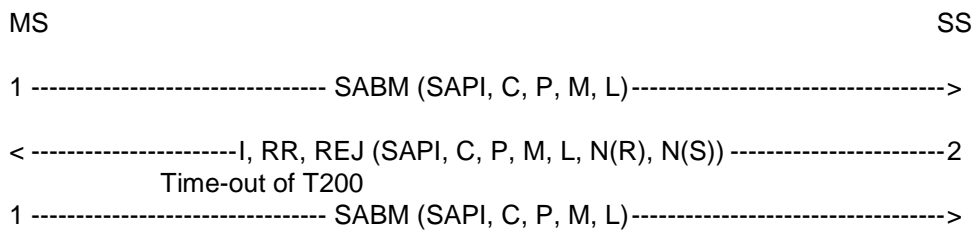

The frames from the SS will be:

2: One I frame containing:

SAPI = 0, C = 1, P = 1, M = 0, 0 <= L <= N201 (arbitrary), N(R), N(S) arbitrary.

information field arbitrary.

or One RR frame containing:

SAPI = 0, C = 1, P = 1, N(R) arbitrary.

or One REJ frame containing:

SAPI = 0, C = 1, P = 1, N(R) arbitrary.

25.2.1.1.2.3.3 Test requirements

The frames from the MS shall be:

1: One SABM frame (occurs twice) containing:

SAPI = 0, C = 0, P = 1, M = 0, 0 <= L <= N201.

information field = Page Response.

The second SABM frame shall follow the first SABM frame after time-out of timer T200.

25.2.1.1.3 Initialization denial

25.2.1.1.3.1 Test purpose

To test that the MS takes appropriate action if the network side indicates that it can not enter the multiple frame established state.

### 25.2.1.1.3.2 Method of test

The MS is paged as described in the Layer 2 tests general section at 25.1.5.

The MS shall then continue the setup by sending a SABM frame.

The SS responds with a DM frame.

The SS then waits at least T200 for the MS to transmit.

The MS shall not repeat the SABM frame.

#### Expected Sequence

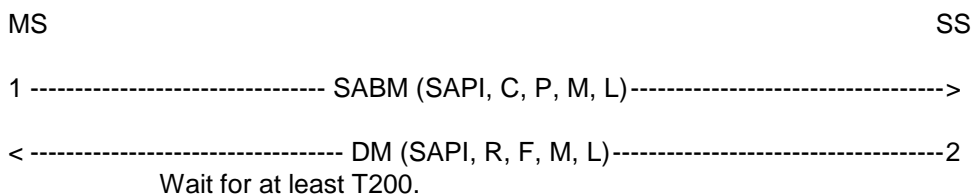

The frames from the SS will be:

2: One DM frame containing:

SAPI = 0, R = 0, F = 1, M = 0, L = 0.

### 25.2.1.1.3.3 Test requirements

The frames from the MS shall be:

1: One SABM frame containing:

SAPI = 0, C = 0, P = 1, M = 0,  $0 \leq L \leq N201$ .

information field = Page Response.

### 25.2.1.1.4 Total initialization failure

#### 25.2.1.1.4.1 Test purpose

To test the MS response to the lack of the system to respond to requests to initialize the data link.

#### 25.2.1.1.4.2 Method of test

The MS is paged as described in the Layer 2 tests general section at 25.1.5.

The MS shall then continue the setup by sending a SABM frame.

The SS ignores the first SABM frame from the MS.

The MS shall wait for time-out of timer T200 and then send a second SABM frame.

This is repeated until the MS has sent the SABM frame six times. The MS shall not send the SABM any more than six times.

The SS continues to send paging messages on the BCCH/CCCH and the test continues as in test 25.2.1.1.1.

## Expected Sequence

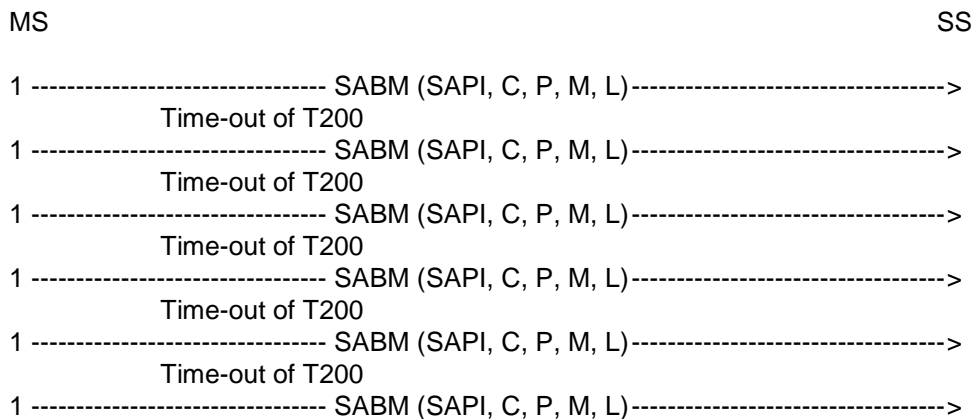

## 25.2.1.1.4.3 Test requirements

The frames from the MS shall be:

1: One SABM frame (occurs six times) containing:

SAPI = 0, C = 0, P = 1, M = 0,  $\leq L \leq N201$ .

information field = Page Response.

The subsequent SABM frames shall follow the previous SABM frame after time-out of timer T200.

## 25.2.1.2 Initialization, contention resolution not required

This procedure is used after a data link has been established with contention resolution and a new data link is established on a new channel e.g. handover, dedicated channel assignment.

## 25.2.1.2.1 Normal initialization without contention resolution

## 25.2.1.2.1.1 Test purpose

To test the normal initialization of multiple-frame operation when contention resolution is not required.

## 25.2.1.2.1.2 Method of test

The data link is setup between the MS and the SS as in test 25.2.1.1.1.

After the MS has sent the UI frame the SS initiates the dedicated channel assignment procedure to assign an SDCCH.

The MS shall then continue the setup by sending a SABM frame without contention resolution.

The SS responds with a UA frame.

The MS shall then send an I frame containing the assignment complete message.

The SS shall acknowledge the I frame with an RR frame.

The SS then waits for the MS to send a UI fill frame.

The SS then initiates the dedicated channel assignment procedure to assign an FACCH.

The expected sequence is then repeated. The SS waits for at least T200 to ensure that the SABM is not repeated.

## Expected Sequence

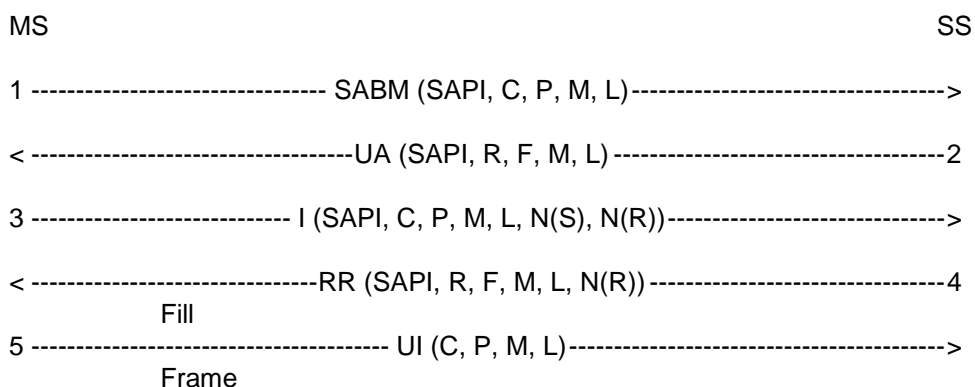

The frames from the SS will be:

2: One UA frame containing:

SAPI = 0, R = 0, F = 1, M = 0, L = 0.

4: One RR frame containing:

SAPI = 0, R = 0, F = 0, M = 0, L = 0, N(R) = 1.

#### 25.2.1.2.1.3 Test requirements

The frames from the MS shall be:

1: One SABM frame containing:

SAPI = 0, C = 0, P = 1, M = 0, L = 0.

3: One I frame containing:

SAPI = 0, C = 0, P = 0, M = 0,  $0 \leq L \leq N201$ , N(S) = 0, N(R) = 0.

Information field = Assignment Complete.

5: One UI frame containing:

C = 0, P = 0, M = 0, L = 0.

#### 25.2.1.2.2 Initialization failure

##### 25.2.1.2.2.1 Test purpose

To test the MS response to the loss of a Layer 2 UA frame during initialization.

##### 25.2.1.2.2.2 Method of test

The SS initiates the dedicated channel assignment procedure to assign an SDCCH.

The MS shall then continue the setup by sending a SABM frame.

The SS ignores the first SABM frame from the MS.

The MS shall wait for time-out of timer T200 and then send a second SABM frame.

The SS responds with a UA frame.

The MS shall then send an I frame containing the assignment complete message.

The SS shall acknowledge the I frame with an RR frame.

The SS then waits for the MS to send a UI fill frame.

The SS then initiates the dedicated channel assignment procedure to assign a FACCH.

The expected sequence is then repeated. The SS waits for at least T200 to ensure that the SABM is not repeated.

The MS is returned to the idle state as described in subclause 25.1.1.6.

#### Expected Sequence

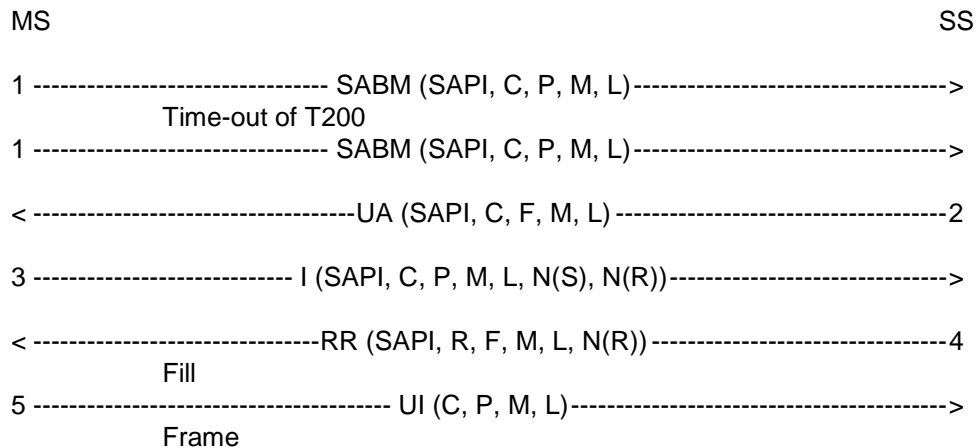

The frames from the SS will be:

2: One UA frame containing:

SAPI = 0, R = 0, F = 1, M = 0, L = 0.

4: One RR frame containing:

SAPI = 0, R = 0, F = 0, M = 0, L = 0, N(R) = 1.

#### 25.2.1.2.2.3 Test requirements

The frames from the MS shall be:

1: One SABM frame (occurs twice) containing:

SAPI = 0, C = 0, P = 1, M = 0, L = 0.

The second SABM frame shall follow the first SABM frame after time-out of timer T200.

3: One I frame containing:

SAPI = 0, C = 0, P = 0, M = 0,  $0 \leq L \leq N201$ , N(S) = 0, N(R) = 0

Information field = Assignment Complete

5: One UI frame containing:

C = 0, P = 0, M = 0, L = 0.

#### 25.2.1.2.3 Initialization denial

##### 25.2.1.2.3.1 Test purpose

To test that the MS takes appropriate action if the data link can not be initialized if the network side indicates the Layer 3 process is busy.

### 25.2.1.2.3.2 Method of test

The data link is setup between the MS and the SS as in test 25.2.1.1.1.

After the MS has sent the UI frame the SS initiates the dedicated channel assignment procedure to assign a SDCCH.

The MS shall then continue the setup by sending a SABM frame.

The SS responds with a DM frame.

The SS then waits at least T200.

The MS shall not repeat the SABM frame. However the MS will attempt to re-establish the link on the previous channel.

The test is repeated, but a FACCH is assigned in place of the SDCCH.

#### Expected Sequence

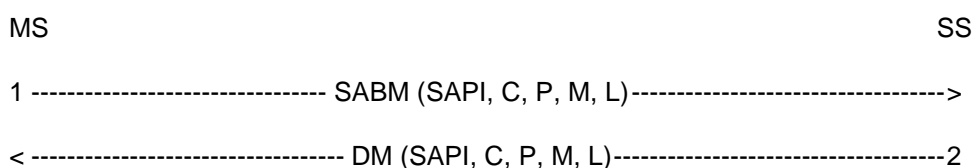

The frames from the SS will be:

2: One DM frame containing:

SAPI = 0, R = 0, F = 1, M = 0, L = 0.

### 25.2.1.2.3.3 Test requirements

The frames from the MS shall be:

1: One SABM frame containing:

SAPI = 0, C = 0, P = 1, M = 0, L = 0.

### 25.2.1.2.4 Total initialization failure

#### 25.2.1.2.4.1 Test purpose

To test the MS response to the lack of the system to respond to requests to initialize the data link.

#### 25.2.1.2.4.2 Method of test

The data link is setup between the MS and the SS as in test 25.2.1.1.1.

After the MS has sent the UI frame the SS initiates the dedicated channel assignment procedure to assign a SDCCH.

The MS shall then continue the setup by sending a SABM frame.

The SS ignores the first SABM frame from the MS.

The MS shall wait for time-out of timer T200 and then send a second SABM frame.

This is repeated until the MS has sent the SABM frame six times.

The MS shall not send the SABM any more than six times.

The test is repeated, but a FACCH is assigned in place of the SDCCH.

## Expected Sequence

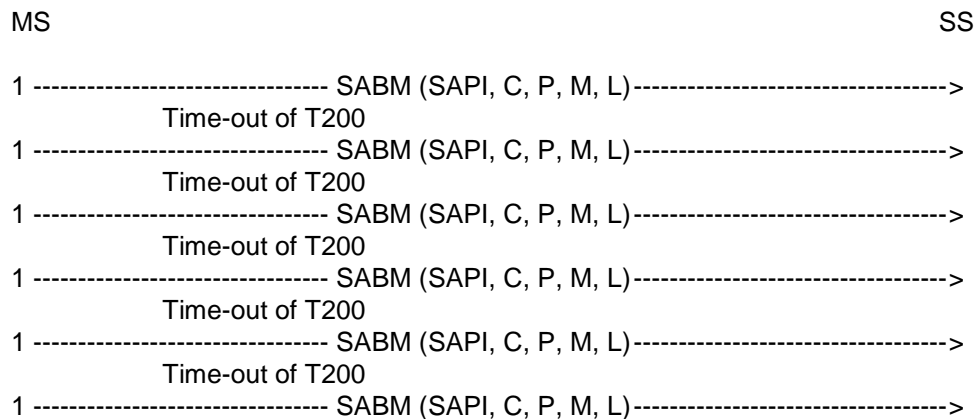

## 25.2.1.2.4.3 Test requirements

The frames from the MS shall be:

1: One SABM frame (occurs six times) containing:

SAPI = 0, C = 0, P = 1, M = 0, L = 0.

The subsequent SABM frames shall follow the previous SABM frame after time-out of timer T200.

## 25.2.2 Normal information transfer

## 25.2.2.1 Sequence counting and I frame acknowledgements

## 25.2.2.1.1 Test purpose

To test the operation of Layer 2 sequence numbering. Since there are 8 sequence numbers the test cycles through 9 information frame transfers.

## 25.2.2.1.2 Method of test

The MS is brought into the multiple frame established state as described in test 25.2.1.1.1.

The SS sends an Identity Request message asking for IMEI to the MS.

The MS shall acknowledge this I frame with an Identity Response I frame or a RR frame.

This is repeated a further 8 times as rapidly as possible assuming a window size 1.

The MS Layer 3 response time should be less than  $4 \cdot T200$  and therefore the MS responses to at least the 5th, 6th, 7th, 8th and 9th I frames must be an I frame on the SDCCH. On the FACCH it is possible that all MS responses at Layer 2 will be RR frames.

The frames from the SS will be:

1, 3, 5, 7, 9, 11, 13, 15, 17: One I frame (occurs nine times) containing:

SAPI = 0, C = 1, P = 0, M = 0,  $0 \leq L \leq N201$ .

$N(S) = 0, 1, 2, 3 \dots 7, 0$ .

$N(R) = (\text{number of I frames received in the test sequence hitherto}) \bmod 8$ .

information field = Identity Request (IMEI).



19, 21, and so on, until the SS has received 9 I frames from the MS: One RR frame containing:

$SAPI = 0, R = 0, F = 0, M = 0, L = 0.$

$N(R) = (\text{number of I frames received in the test sequence hitherto}) \bmod 8.$

#### 25.2.2.1.3 Test requirements

There shall be an integer  $k \geq 0$  such that for  $i = 1, 2, \dots, k + 9$  the following conditions (a) and (b) both hold:

(a) The MS sends 9 I frames and  $k$  RR frames during the test.

(b) The frames sent by the MS in step  $2 \times i$  are:

(b1) If the frame is an RR frame (occurs  $k$  times): one RR frame containing:

$SAPI = 0, R = 1, F = 0, M = 0, L = 0.$

$N(R) = ((\text{Value of } N(S) \text{ in the last received I frame from the SS}) + 1) \bmod 8.$

(b2) If the frame is an I frame (occurs 9 times): one I frame containing:

$SAPI = 0, C = 0, P = 0, M = 0, 0 \leq L \leq N201.$

$N(R) = ((\text{Value of } N(S) \text{ in the last received I frame from the SS}) + 1) \bmod 8.$

$N(S) = (\text{number of I frame sent hitherto by the MS to SS excluding the actual I frame}) \bmod 8.$

information field = Identity Response (IMEI).

Example of expected sequence (assuming  $3 \times T200 < L3 \text{ reaction time} < 4 \times T200$ ):

|         |                                       |    |
|---------|---------------------------------------|----|
| MS      |                                       | SS |
| <-----  | I (SAPI, C, P, M, L, N(S), N(R))----- | 1  |
| 2-----  | RR (SAPI, R, M, L, N(R), F)-----      | >  |
| <-----  | I (SAPI, C, P, M, L, N(S), N(R))----- | 3  |
| 4-----  | RR (SAPI, R, M, L, N(R), F)-----      | >  |
| <-----  | I (SAPI, C, P, M, L, N(S), N(R))----- | 5  |
| 6-----  | RR (SAPI, R, M, L, N(R), F)-----      | >  |
| <-----  | I (SAPI, C, P, M, L, N(S), N(R))----- | 7  |
| 8-----  | RR (SAPI, R, M, L, N(R), F)-----      | >  |
| <-----  | I (SAPI, C, P, M, L, N(S), N(R))----- | 9  |
| 10----- | I (SAPI, C, P, M, L, N(S), N(R))----- | >  |
| <-----  | I (SAPI, C, P, M, L, N(S), N(R))----- | 11 |
| 12----- | I (SAPI, C, P, M, L, N(S), N(R))----- | >  |
| <-----  | I (SAPI, C, P, M, L, N(S), N(R))----- | 13 |
| 14----- | I (SAPI, C, P, M, L, N(S), N(R))----- | >  |
| <-----  | I (SAPI, C, P, M, L, N(S), N(R))----- | 15 |
| 16----- | I (SAPI, C, P, M, L, N(S), N(R))----- | >  |
| <-----  | I (SAPI, C, P, M, L, N(S), N(R))----- | 17 |
| 18----- | I (SAPI, C, P, M, L, N(S), N(R))----- | >  |
| <-----  | RR (SAPI, R, M, L, N(R), F)-----      | 19 |
| 20----- | I (SAPI, C, P, M, L, N(S), N(R))----- | >  |
| <-----  | RR (SAPI, R, M, L, N(R), F)-----      | 21 |
| 22----- | I (SAPI, C, P, M, L, N(S), N(R))----- | >  |
| <-----  | RR (SAPI, R, M, L, N(R), F)-----      | 23 |
| 24----- | I (SAPI, C, P, M, L, N(S), N(R))----- | >  |
| <-----  | RR (SAPI, R, M, L, N(R), F)-----      | 25 |
| 26----- | I (SAPI, C, P, M, L, N(S), N(R))----- | >  |
| <-----  | RR (SAPI, R, M, L, N(R), F)-----      | 27 |

The frames from the SS will be:

1, 3, 5, 7, 9, 11, 13, 15, 17: One I frame (occurs nine times) containing:

$SAPI = 0, C = 1, P = 0, M = 0, 0 \leq L \leq N201.$

$N(S) = 0, 1, 2, 3, \dots, 7, 0.$

$N(R) = 0, 0, 0, 0, 0, 1, 2, 3, 4.$

information field = Identity Request (IMEI).

19, 21, 23, 25, 27: One RR frame (occurs five times) containing:

$SAPI = 0, R = 0, F = 0, M = 0, L = 0.$

$N(R) = 5, 6, 7, 0, 1.$

The frames from the MS shall be:

2, 4, 6, 8: One RR frame (occurs four times) containing:

$SAPI = 0, R = 1, F = 0, M = 0, L = 0.$

$N(R) = 1, 2, 3, 4.$

10, 12, 14, 16, 18, 20, 22, 24, 26: One I frame (occurs nine times) containing:

$SAPI = 0, C = 0, P = 0, M = 0, 0 \leq L \leq N201.$

$N(R) = 5, 6, 7, 0, 1, 1, 1, 1, 1.$

$N(S) = 0, 1, 2, 3, 4, 5, 6, 7, 0.$

information field = Identity Response (IMEI).

## 25.2.2.2 Receipt of an I frame in the timer recovery state

### 25.2.2.2.1 Test purpose

To test that the MS is able to respond to I frames whilst in the timer recovery state.

### 25.2.2.2.2 Method of test

The MS is brought into the multiple frame established state as described in test 25.2.1.1.1.

The SS sends an Identity Request message asking for IMEI to the MS.

The MS shall respond with a RR frame though this may be incorporated with the Identity Response I frame.

The SS does not respond to the I frame.

The MS shall wait for expiry of timer T200 and then repeat the I frame but with the P bit set to 1.

The SS then sends a valid Identity Request I frame asking for IMEI which does not acknowledge receipt of the I frame from the MS.

On the FACCH the MS may send an RR frame acknowledging the I frame.

The MS shall repeat the I frame, this frame will acknowledge receipt of the second I frame from the SS.

The SS then acknowledges receipt of the MS I frame by sending a RR frame.

The MS shall send the next I frame. The SS acknowledges this I frame.

## Expected Sequence

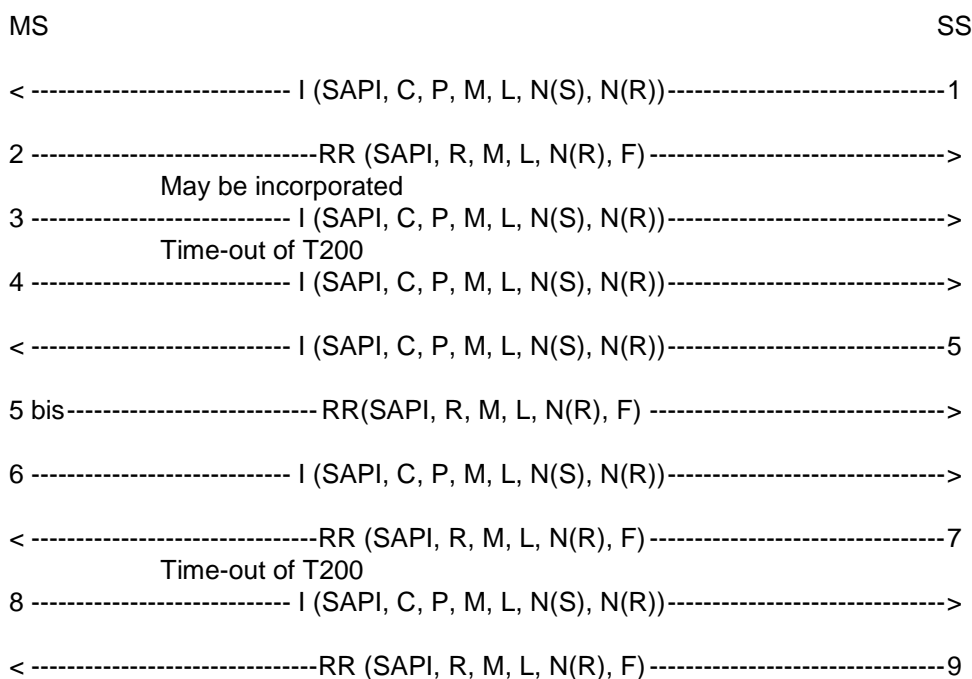

The frames from the SS will be:

1, 5: One I frame (occurs twice) containing:

SAPI = 0, C = 1, P = 0, M = 0,  $0 \leq L \leq N201$ , N(S) = 0, 1, N(R) = 0.

information field = Identity Request.

7, 9: One RR frame (occurs twice) containing:

SAPI = 0, R = 0, F = 1, 0, M = 0, L = 0, N(R) = 1, 2.

### 25.2.2.2.3 Test requirements

The frames from the MS shall be:

2: One RR frame containing:

SAPI = 0, R = 1, F = 0, M = 0, L = 0, N(R) = 1.

3, 8: One I frame (occurs twice) containing:

SAPI = 0, C = 0, P = 0, M = 0,  $0 \leq L \leq N201$ , N(R) = 1, 2, N(S) = 0, 1

information field = Identity Response

4, 6: One I frame (occurs twice) containing:

SAPI = 0, C = 0, P = 1, M = 0,  $0 \leq L \leq N201$ , N(R) = 1, 2, N(S) = 0.

information field = Identity Response.

5 bis: (possible only on the FACCH) One RR frame containing:

SAPI = 0, R = 1, F = 0, M = 0, L = 0, N(R) = 2.

### 25.2.2.3 Segmentation and concatenation

#### 25.2.2.3.1 Test purpose

To test the proper use of segmentation and concatenation, suspend and resume.

#### 25.2.2.3.2 Method of test

If the MS supports the UnStructuredSSData operation, then the MS is made to activate an unknown supplementary service as defined in 3GPP TS 02.30 with the following sequence \*NN\*si#: NN is chosen to be undefined in 3GPP TS 02.30 annex 2 and is an IA5. Total length of \*NN\*si# shall be 20 characters.

If the MS does not support the UnStructuredSSData operation, then the MS is made to initiate a call.

The SS responds with the Immediate Assign procedure firstly allocating a SDCCH and on the second repeat of the test a TCH.

The MS is brought into the multiple frame established state by continuing as described in test 25.2.1.1.1. The layer three message element in the SABM will be CM Serv Request.

The SS sends the UA and waits for 10 s. The SS then sends an I frame with CM Serv Accept.

The MS sends either:

- a REGISTER message which is segmented between two I frames; or
- a SETUP message.

The SS shall acknowledge only the I frame with more bit set to 1 (if any) but it shall not acknowledge the I frame with more bit set to 0.

The SS then performs a handover (in the case of SDCCH this shall be finely synchronized) while still on the assigned channel and without acknowledging the last I frame of the MS layer 3 message, making sure to fill the handover command to more than 21 octets (for example by using the cell channel description element).

On the SDCCH the MS will go into timer recovery and resend the last I frame of the layer 3 message with the P bit set to 1 when it acknowledges the two I frames of the handover command. On the FACCH the MS may simply acknowledge both I frames.

The MS does not attempt to resend the last I frame of the REGISTER or SETUP message on the old channel but instead goes to the new channel where it performs a random access using the Handover Access message and then multiple frame establishment without contention resolution as described in test 25.2.1.2.1.

The MS shall then send an I frame with the Handover complete message. Assuming this is a finely synchronized handover.

The SS acknowledges this I frame.

The MS shall then resend the previous REGISTER or SETUP message, that is all frames which are acknowledged in the usual way.

The test has to be repeated on the FACCH.

Expected Sequence

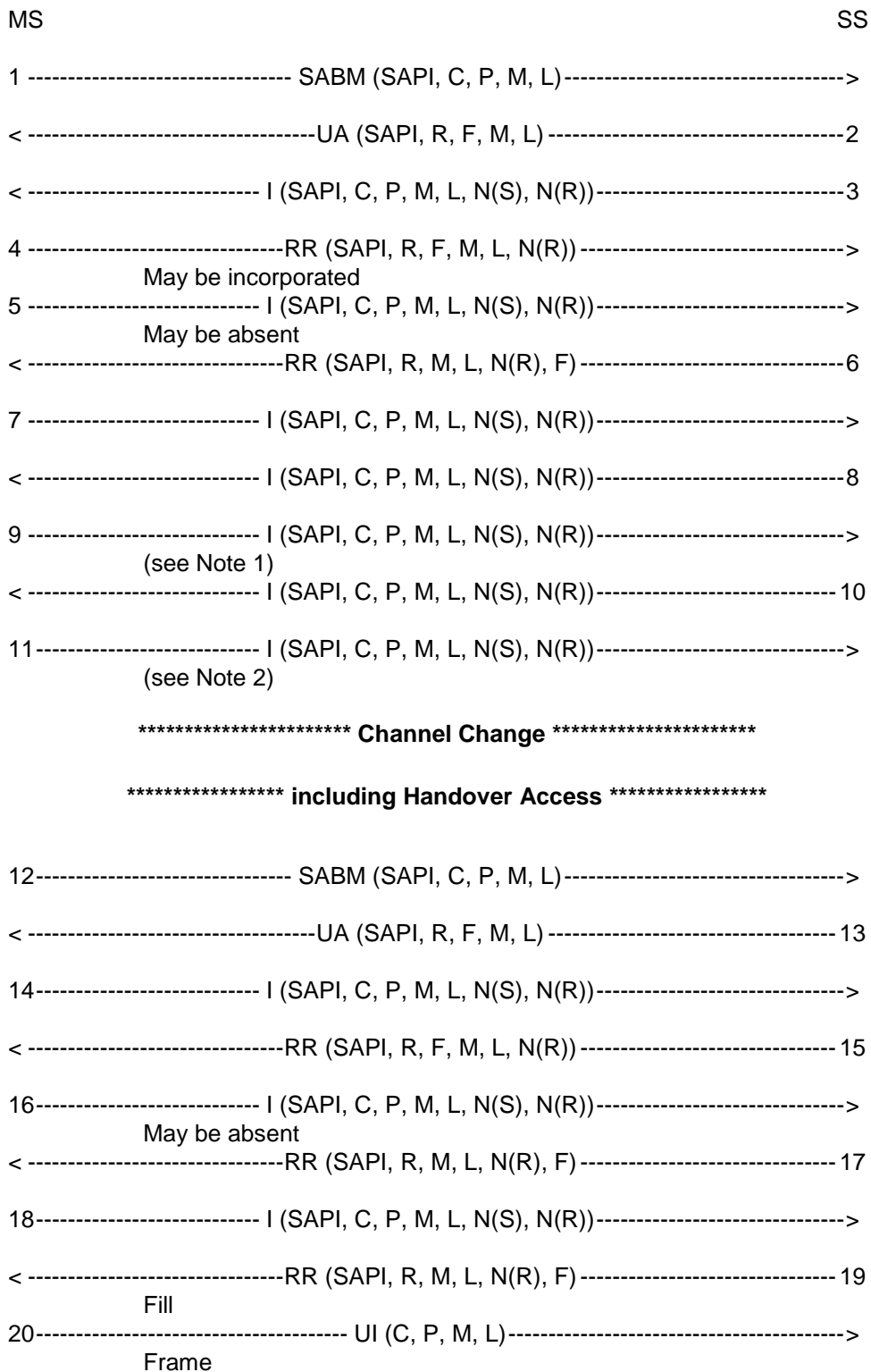

NOTE 1: The MS may send RR frames on the FACCH in addition to the I frames in 9 and 11.

NOTE 2: The I frame in 11 is optional.

The frames from the SS will be:

2: One UA frame containing:

SAPI = 0, R = 0, F = 1, M = 0, L = L of SABM.

information field = information field of SABM.

3: One I frame containing:

SAPI = 0, C = 1, P = 0, M = 0,  $0 < L < N201$ , N(S) = 0, N(R) = 0.

information field = CM Service Accept.

6: One RR frame containing: (This frame is sent only if frame 5 was received)

SAPI = 0, R = 0, F = 0, M = 0, L = 0, N(R) = 1.

8, 10: Two I frames containing:

SAPI = 0, C = 1, P = 0, M = 1, 0, L = N201,  $\leq N201$ , N(S) = 1, 2, N(R) = 1 or 0.

information field = Handover.

13: One UA frame containing:

SAPI = 0, R = 0, F = 1, M = 0, L = 0.

15, 17, 19: Two or three RR frames containing:

SAPI = 0, R = 0, F = 0, M = 0, L = 0, N(R) = 1, 2 or 1, 2, 3.

#### 25.2.2.3.3 Test requirements

The frames from the MS shall be:

1: One SABM frame containing:

SAPI = 0, C = 0, P = 1, M = 0,  $0 \leq L \leq N201$ .

information field = CM Service Request.

4: One RR frame containing:

SAPI = 0, R = 1, F = 0, M = 0, L = 0, N(R) = 1.

5, 7: Two I frames containing: (The first I frame may be missing)

SAPI = 0, C = 0, P = 0, M = 1, 0, L = N201,  $\leq N201$ , N(S) = 0, 1 or 0, N(R) = 1.

information field = Register or Setup.

9, 11: Two I frames containing:

SAPI = 0, C = 0, P = 1, M = 0,  $0 < L \leq N201$ , N(S) = 1 or 0, N(R) = 2, 3.

information field = Register or Setup.

NOTE: The I frame in 11 is optional.

12: One SABM frame containing:

SAPI = 0, C = 0, P = 1, M = 0, L = 0.

14: One I frame containing:

SAPI = 0, C = 0, P = 0, M = 0,  $0 < L < N201$ , N(S) = 0, N(R) = 0.

information field = Handover Complete.

16, 18: Two I frames containing: (The first I frame may be missing)

SAPI = 0, C = 0, P = 0, M = 1, 0, L = N201,  $0 < L \leq N201$ , N(S) = 1, 2 or 1, N(R) = 0.

information field = Register or Setup.

20: UI frame containing:

C = 0, P = 0, M = 0, L = 0.

## 25.2.3 Normal layer 2 disconnection

### 25.2.3.1 Test purpose

To test the normal data link disconnection sequences.

### 25.2.3.2 Method of test

The data link is setup between the MS and the SS as in test 25.2.1.1.1.

The SS sends a Layer 2 Disconnect message to the MS.

The MS shall respond with a UA frame and return to the idle state; no more Layer 2 (I, S or U) frames, except possibly one or more "Fill" frames, shall be sent. The SS may receive "Fill" frames after the sending of the DISC frame. If this occurs this may only happen for up to T200 after the sending of the DISC frame. The checking for Layer 2 frames, and the recording of any "Fill" frames, is done for a time defined as  $4 \times T200$ .

The SS confirms that the MS has returned to the idle state by performing test 25.2.1.1.1.

#### Expected Sequence

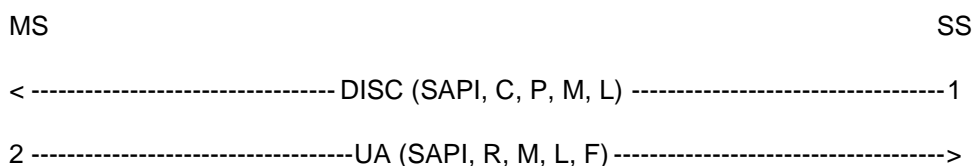

The frames from the SS will be:

1: One DISC frame containing:

SAPI = 0, C = 1, P = 1, M = 0, L = 0.

### 25.2.3.3 Test requirements

The frames from the MS shall be:

2: One UA frame containing:

SAPI = 0, R = 1, F = 1, M = 0, L = 0.

No other Layer 2 (I, S or U) frames shall occur. If "Fill" frames are sent this may only be done for up to T200 after the sending of the DISC frame.



## 25.2.4 Test of link failure

### 25.2.4.1 I frame loss (MS to SS)

#### 25.2.4.1.1 Test purpose

To test that the MS repeats an I frame N200 times with T200 between two I frames and that the MS releases the layer 2 link after N200 repetitions of the I frame in the case when no answer to the I frame is received.

#### 25.2.4.1.2 Method of test

The MS is brought into the multiple frame established state as described in test 25.2.1.1.1.

The SS sends an Identity Request message asking for IMEI to the MS.

The MS shall respond with a RR frame though this may be incorporated with the Identity Response I frame.

The SS does not respond to the I frame.

The MS shall wait for expiry of timer T200 and then repeat the I frame but with the P bit set to 1.

This is repeated until the MS has sent the I frame N200+1 times. The MS shall not send any layer 2 frame. This is checked for a time of  $4 \times T200$ . The MS shall return to the idle state. This is checked by performing test 25.2.1.1.1.

#### Expected Sequence

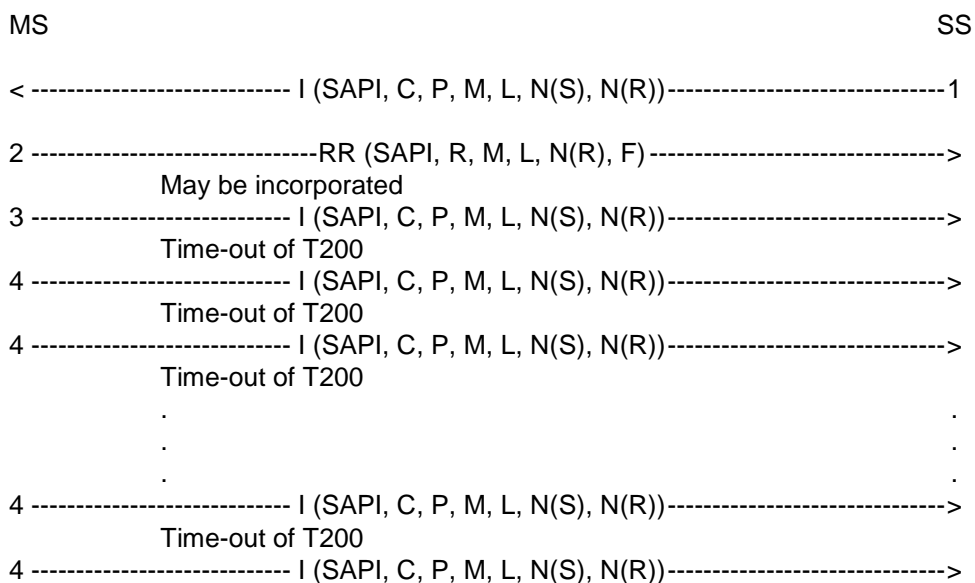

The frames from the SS will be:

1: One I frame containing:

SAPI = 0, C = 1, P = 0, M = 0,  $0 \leq L \leq N201$ , N(S) = 0, N(R) = 0.

information field = Identity Request.

#### 25.2.4.1.3 Test requirements

The frames from the MS shall be:

2: One RR frame containing:

SAPI = 0, R = 1, F = 0, M = 0, L = 0, N(R) = 1.

3: One I frame containing:

SAPI = 0, C = 0, P = 0, M = 0,  $0 \leq L \leq N201$ , N(R) = 1, N(S) = 0.

information field = Identity Response.

4: One I frame (occurs N200 times) containing:

SAPI = 0, C = 0, P = 1, M = 0,  $0 \leq L \leq N201$ , N(R) = 1, N(S) = 0.

information field = Identity Response.

### 25.2.4.2 RR response frame loss (SS to MS)

Covered in test 25.2.2.2.

### 25.2.4.3 RR response frame loss (MS to SS)

#### 25.2.4.3.1 Test purpose

To test the Layer 2 recovery mechanism in the event of RR frame loss.

#### 25.2.4.3.2 Method of test

The MS is brought into the multiple frame established state as described in test 25.2.1.1.1.

The SS sends a I frame containing a Layer 3 message using PD = 1111 (e.g. OFH) to the MS. The L3 message is TEST INTERFACE with tested device equal to 0.

The MS shall respond with a RR frame.

The SS ignores the RR frame from the MS but after T200 from the I frame sent by the SS the SS repeats the I frame but with the P bit set to 1. This simulates loss of the RR from the MS.

The MS shall respond with either an RR or REJ frame.

NOTE: This requirement is less restrictive than 3GPP TS 04.06.

#### Expected Sequence

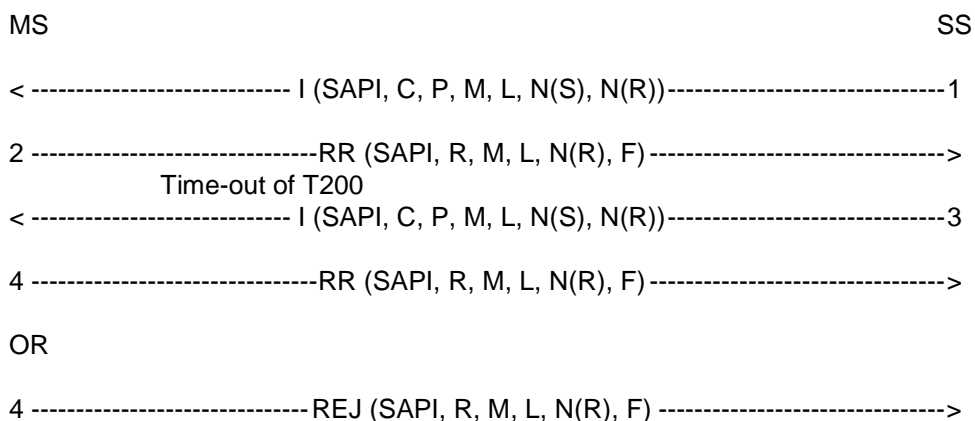

The frames from the SS will be:

1: One I frame containing:

SAPI = 0, C = 1, P = 0, M = 0, L = 3, N(S) = 0, N(R) = 0.

3: One I frame containing:

$SAPI = 0, C = 1, P = 1, M = 0, L = 3, N(S) = 0, N(R) = 0.$

#### 25.2.4.3.3 Test requirements

The frames from the MS shall be:

2: One RR frame containing:

$SAPI = 0, R = 1, F = 0, M = 0, L = 0, N(R) = 1.$

4: One RR frame containing:

$SAPI = 0, R = 1, F = 1, M = 0, L = 0, N(R) = 1.$

OR

4: One REJ frame containing:

$SAPI = 0, R = 1, F = 1, M = 0, L = 0, N(R) = 1.$

## 25.2.5 Test of frame transmission with incorrect C/R values

### Purpose of tests

To test that the MS will react correctly upon the reception of a frame with incorrect C/R value.

### Initial Conditions

Perform the establishment of the dedicated physical resource according to 25.1.5 and initialize the link as in subclause 25.2.1.1.1. Then proceed as stated below.

#### 25.2.5.1 I frame with C bit set to zero

##### 25.2.5.1.1 Test purpose

To test that the MS will take no action when it receives an I frame with the C bit set to zero (R).

##### 25.2.5.1.2 Method of test

The data link is set up between the MS and the SS as in test 25.2.1.1.1.

The SS shall send an I frame with the C bit set to zero to the MS.

The SS shall then wait for at least 4 times T200 to make sure that the MS does not respond to that I frame but that the MS keeps sending fill frames.

The SS shall after 4 times T200 send a RR command, P bit set to 1.

The MS shall respond with a RR response, F bit set to 1.

## Expected Sequence

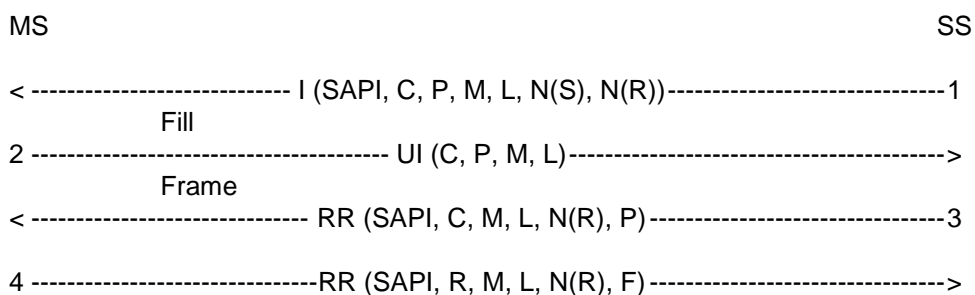

The frames from the SS will be:

1: One I frame containing:

SAPI = 0, C = 0, P = 1, M = 0,  $0 \leq L \leq N201$ , N(R) = 0, N(S) = 0.

Information field = Identity Request.

3: One RR frame containing:

SAPI = 0, C = 1, P = 1, M = 0, L = 0, N(R) = 0.

#### 25.2.5.1.3 Test requirements

The frames from the MS shall be:

2: UI frames containing:

C = 0, P = 0, M = 0, L = 0.

4: One RR frame containing:

SAPI = 0, R = 1, F = 1, M = 0, L = 0, N(R) = 0.

### 25.2.5.2 SABM frame with C bit set to zero

#### 25.2.5.2.1 Test purpose

To test that the MS will take no action when it receives an SABM frame with the C bit set to zero (R).

#### 25.2.5.2.2 Method of test

The MS is brought into the multiple frame established state as described in test 25.2.1.1.1.

The SS sends an I frame containing a Layer 3 message using PD=1111 (e.g. 0FH) in order to raise V(R) in the MS to 1. The L3 message is TEST INTERFACE with tested device equal to 0.

The MS shall acknowledge this by the appropriate RR frame.

The SS sends SABM with the C bit set to zero.

The SS shall after 4 times T200 send a RR command, P bit set to 1.

The MS shall respond with a RR response, F bit set to 1.

The MS is returned to the idle state as described in subclause 25.2.1.1.6.

## Expected Sequence

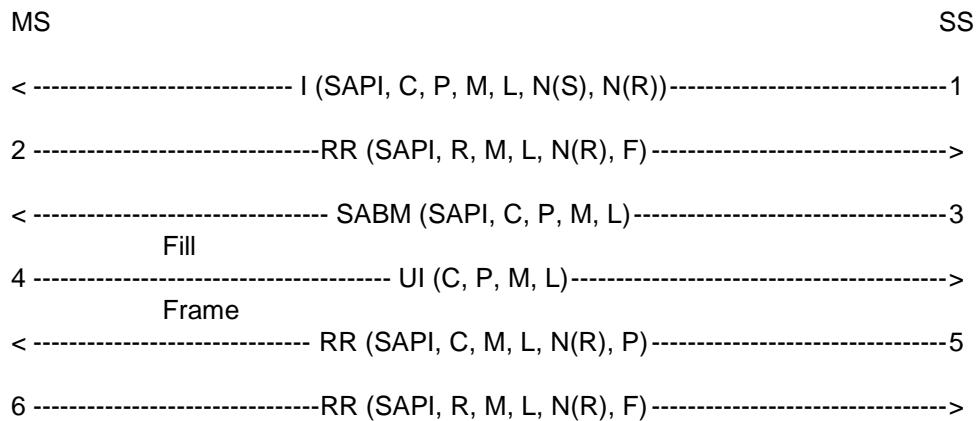

The frames from the SS will be:

1: One I frame containing:

SAPI = 0, C = 1, P = 0, M = 0, L = 3, N(S) = 0, N(R) = 0.

3: One SABM frame containing:

SAPI = 0, C = 0, P = 1, M = 0, L = 0.

5: One RR frame containing:

SAPI = 0, C = 1, P = 1, M = 0, L = 0, N(R) = 0.

### 25.2.5.2.3 Test requirements

The frames from the MS shall be:

2: One RR frame containing:

SAPI = 0, R = 1, F = 0, M = 0, L = 0, N(R) = 1.

4: One UI frame containing:

C = 0, P = 0, M = 0, L = 0.

6: One RR frame containing:

SAPI = 0, R = 1, F = 1, M = 0, L = 0, N(R) = 1.

## 25.2.6 Test of errors in the control field

### Purpose of tests

To test that the MS will react in the proper way to errors in the Control Field.

### 25.2.6.1 N(S) sequence error

#### 25.2.6.1.1 Test purpose

To test that the MS will ignore the contents of the I field of an out-of-sequence I frame from the SS.

## 25.2.6.1.2 Method of test

The MS is brought into the multiple frame established state as described in test 25.2.1.1.1.

The SS shall send a correct I frame containing Identity Request.

The MS shall acknowledge this in a RR frame or piggy back the acknowledgement onto the I frame carrying Identity Response.

The SS shall then send an I frame containing Identity Request with incorrect N(S) but correctly acknowledging the MS's I frame; P bit set to zero.

The MS shall send a REJ frame.

The SS shall, after T200, send another I frame with incorrect N(S), P bit set to 1 this time.

The MS shall respond with a REJ, F bit set to 1.

The MS shall resume the transmission of fill frames.

## Expected Sequence

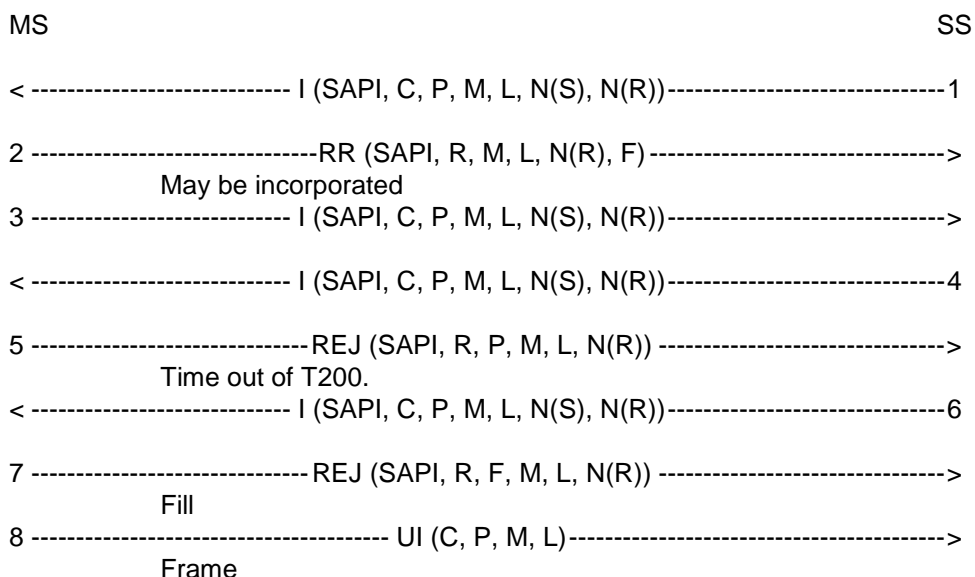

The frames from the SS will be:

1: One I frame containing:

SAPI = 0, C = 1, P = 0, M = 0,  $0 \leq L \leq N201$ , N(S) = 0, N(R) = 0.

information field = Identity Request.

4: One I frame containing:

SAPI = 0, C = 1, P = 0, M = 0,  $0 \leq L \leq N201$ , N(S) = 0, N(R) = 1

information field = Identity Request

6: One I frame containing:

SAPI = 0, C = 1, P = 1, M = 0,  $0 \leq L \leq N201$ , N(S) = 0, N(R) = 1

information field = Identity Request



The frames from the SS are:

1: One I frame:

SAPI = 0, C = 1, P = 0, M = 1, L = N201, N(R) = 1, N(S) = 0.

In case a):

3: One UA frame:

SAPI = 0, R = 0, F = 1, M = 0, L = 0.

### 25.2.6.2.3 Test requirements

The frame from the MS in case a) shall be:

2: One DISC frame:

SAPI = 0, C = 0, P = 1, M = 0, L = 0.

### 25.2.6.3 Improper F bit

#### 25.2.6.3.1 Test purpose

To test that the MS, being in the timer recovery state, will return to the multiple frame established state only after having received an RR response with the F bit set to 1. This test is covered in test 25.2.2.2.

## 25.2.7 Test on receipt of invalid frames

### 25.2.7.1 Test purpose

To test that the MS will ignore all invalid frames.

### 25.2.7.2 Method of test

The data link is set up between the MS and the SS as in test 25.2.1.1.1.

The SS shall then transmit an:

- RR frame with the Length indicator greater than zero and a faulty N(R);
- REJ frame with the EA bit set to zero and a faulty N(R);
- SABM frame with the EL bit set to zero;
- DM frame with the Length indicator greater than zero;
- DISC frame with the M bit set to 1;
- UA frame with the EA bit set to zero;
- I frame with the Length indicator greater than N201;
- I frame with the M bit set to 1 and the Length indicator less than N201;
- command frames with correct Address and Length indicator field and a non-implemented control field.

After T200 the SS shall in every case transmit an RR command, P bit set to 1.

The MS shall respond with an RR response, F bit set to 1.



## Expected Sequence

| MS                                          | SS |
|---------------------------------------------|----|
| <-----RR (SAPI, R, F, M, L, N(R))-----      | 1  |
| Fill                                        |    |
| 2-----UI (C, P, M, L)----->                 |    |
| Frame                                       |    |
| <-----RR (SAPI, C, P, M, L, N(R))-----      | 10 |
| 11-----RR (SAPI, R, F, M, L, N(R))----->    |    |
| <-----REJ (SAPI, R, F, M, L, N(R))-----     | 3  |
| Fill                                        |    |
| 2-----UI (C, P, M, L)----->                 |    |
| Frame                                       |    |
| <-----RR (SAPI, C, P, M, L, N(R))-----      | 10 |
| 11-----RR (SAPI, R, F, M, L, N(R))----->    |    |
| <-----SABM (SAPI, C, P, M, L)-----          | 4  |
| Fill                                        |    |
| 2-----UI (C, P, M, L)----->                 |    |
| Frame                                       |    |
| <-----RR (SAPI, C, P, M, L, N(R))-----      | 10 |
| 11-----RR (SAPI, R, F, M, L, N(R))----->    |    |
| <-----DM (SAPI, R, F, M, L)-----            | 5  |
| Fill                                        |    |
| 2-----UI (C, P, M, L)----->                 |    |
| Frame                                       |    |
| <-----RR (SAPI, C, P, M, L, N(R))-----      | 10 |
| 11-----RR (SAPI, R, F, M, L, N(R))----->    |    |
| <-----DISC (SAPI, C, P, M, L)-----          | 6  |
| Fill                                        |    |
| 2-----UI (C, P, M, L)----->                 |    |
| Frame                                       |    |
| <-----RR (SAPI, C, P, M, L, N(R))-----      | 10 |
| 11-----RR (SAPI, R, F, M, L, N(R))----->    |    |
| <-----UA (SAPI, R, F, M, L)----->           | 7  |
| Fill                                        |    |
| 2-----UI (C, P, M, L)----->                 |    |
| Frame                                       |    |
| <-----RR (SAPI, C, P, M, L, N(R))-----      | 10 |
| 11-----RR (SAPI, R, F, M, L, N(R))----->    |    |
| <-----I (SAPI, C, P, M, L, N(R), N(S))----- | 8  |
| Fill                                        |    |
| 2-----UI (C, P, M, L)----->                 |    |
| Frame                                       |    |
| <-----RR (SAPI, C, P, M, L, N(R))-----      | 10 |
| 11-----RR (SAPI, R, F, M, L, N(R))----->    |    |
| <-----I (SAPI, C, P, M, L, N(R), N(S))----- | 9  |
| Fill                                        |    |

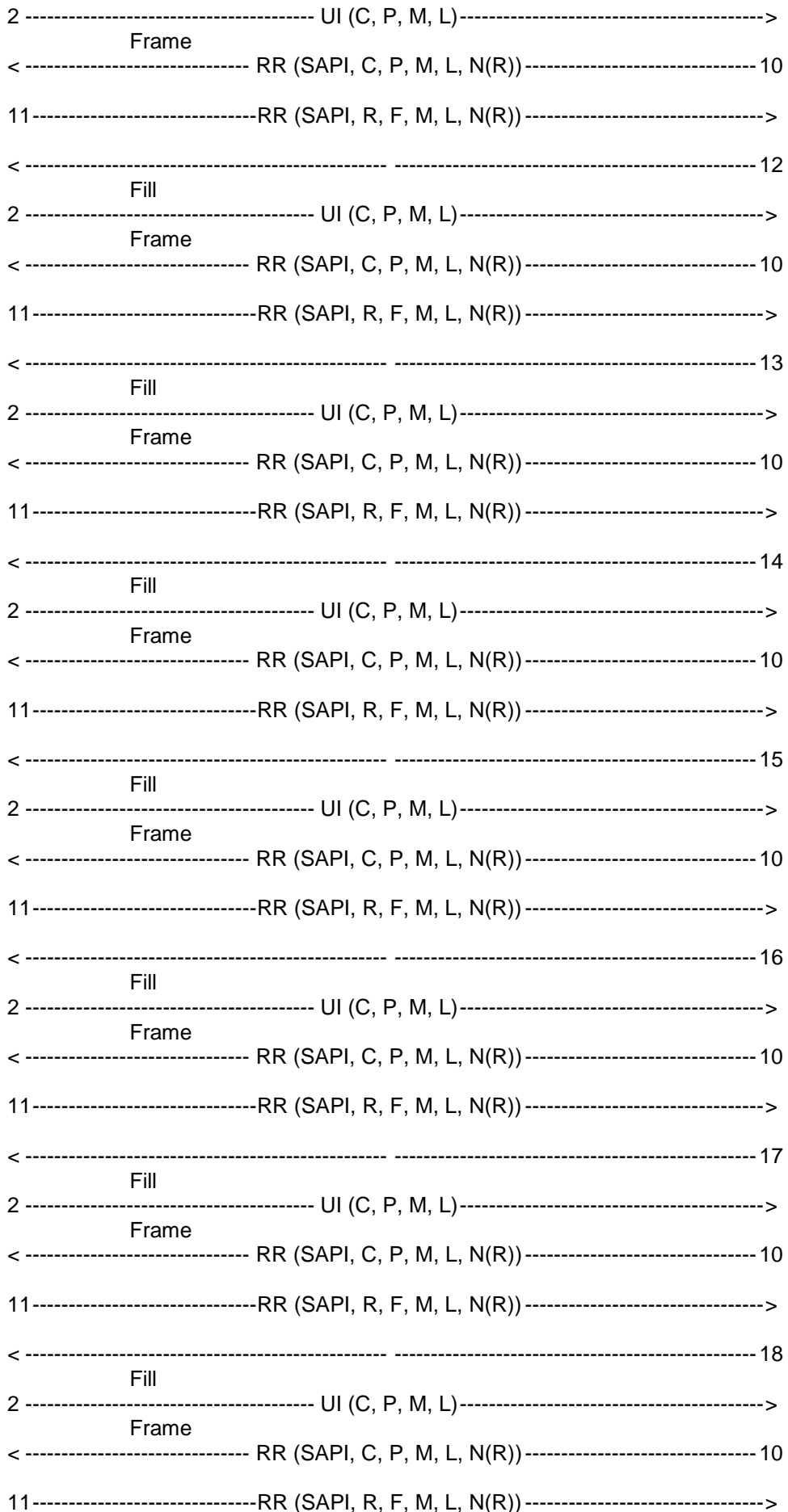

The frames from the SS are:

1: One RR frame:

$SAPI = 0, R = 0, F = 0, M = 0, L > 0, N(R) = 1.$

3: One REJ frame:

$SAPI = 0, R = 0, F = 0, M = 0, L = 0, N(R) = 1, EA = 0.$

4: One SABM frame:

$SAPI = 0, C = 1, P = 1, M = 0, L = 0, EL = 0.$

5: One DM frame:

$SAPI = 0, R = 0, F = 1, M = 0, L > 0.$

6: One DISC frame:

$SAPI = 0, C = 1, P = 1, M = 1, L = 0.$

7: One UA frame:

$SAPI = 0, R = 0, F = 0, M = 0, L = 0, EA = 0.$

8: One I frame:

$SAPI = 0, C = 1, P = 0, M = 0, L > N201, N(R) = 0, N(S) = 6.$

9: One I frame:

$SAPI = 0, C = 1, P = 0, M = 1, L < N201, N(R) = 0, N(S) = 7.$

10: One RR frame:

$SAPI = 0, C = 1, P = 1, M = 0, L = 0, N(R) = 0.$

12: One command frame with

Control Field = xxx1 1101.

13: One command frame with

Control field = xxx1 1011.

14: One command frame with

Control field = xxx1 0111.

15: One command frame with

Control field = 01x1 1111.

16: One command frame with

Control field = 1xx1 1111.

17: One command frame with

Control field = 0011 0011.

18: One command frame with

Control field = 1xx1 0011.

NOTE: An "x" stands for an arbitrary bit value.

## 25.2.7.3 Test requirements

The frames from the MS shall be:

2: One UI frame (occurs fifteen times):

$C = 0, P = 0, M = 0, L = 0.$

11: One RR frame (occurs fifteen times):

$SAPI = 0, R = 1, F = 1, M = 0, L = 0, N(R) = 0.$

## 26 Testing of layer 3 functions

Ref.: 3GPP TS 04.08 / 3GPP TS 24.008 / 3GPP TS 44.018

NOTE: The tests on functioning of the elementary procedures in the MS are grouped as the description of those procedures in 3GPP TS 04.08 / 3GPP TS 24.008 / 3GPP TS 44.018. However, the test procedures are carried out in an order which is more logic for the purpose of testing.

### 26.1 Default conditions and structured sequence of tests

#### 26.1.1 Default test conditions during layer 3 tests

During tests in clause 26 the following default test conditions shall apply if not otherwise stated within the test description. In the table below, decimal values are normally used. Sometimes a hexadecimal value, indicated with a "H", or a binary value, indicated with a "B" is given.

|                                                | GSM 900                                               | DCS 1 800                                             |
|------------------------------------------------|-------------------------------------------------------|-------------------------------------------------------|
| General signalling conditions for all carriers |                                                       |                                                       |
| Ciphering                                      | yes                                                   | yes                                                   |
| General RF-conditions for all carriers         |                                                       |                                                       |
| Frequency hopping mode                         | Non-hopping                                           | Non-hopping                                           |
| Propagation profile                            | Static                                                | Static                                                |
| Downlink Input Level                           | 63 dB $\mu$ Vemf( )                                   | 63 dB $\mu$ Vemf( )                                   |
| Uplink output power                            | Minimum according to MS power class                   | Minimum according to MS power class                   |
| Serving cell, BCCH/CCCH carrier                |                                                       |                                                       |
| Channel ARFCN                                  | 20                                                    | 590                                                   |
| Alternative channels                           | 40 or 60                                              | 690 or 830                                            |
| Serving cell, Traffic channel, SDCCH           |                                                       |                                                       |
| Channel ARFCN                                  | 30                                                    | 650                                                   |
| Alternative channels                           | 50 or 70                                              | 750 or 850                                            |
| Power Control Indicator                        | 0                                                     | 0                                                     |
| Neighbouring cells BCCH/CCCH carriers          |                                                       |                                                       |
| Channel ARFCN                                  | 10, 80, 90, 100, 110, 120                             | 520, 600, 700, 780, 810, 870                          |
| Alternative channels                           | 15, 85, 95, 105, 115, 122                             | 530, 610, 710, 790, 820, 880                          |
| Input level                                    | 53 dB $\mu$ Vemf( )                                   | 53 dB $\mu$ Vemf( )                                   |
| Network dependent parameters                   |                                                       |                                                       |
| Cell identity                                  | 0001H                                                 | 0001H                                                 |
| Mobile country code, MCC                       | 001 (decimal)                                         | 001 (decimal)                                         |
| Mobile network code, MNC                       | 01 (decimal)                                          | 01 (decimal)                                          |
| Location area code, LAC                        | 0001H                                                 | 0001H                                                 |
| Frequency List                                 | Bit Map 0                                             | Range 512                                             |
| BCCH allocation sequence number(BA_IND)        | 0                                                     | 0                                                     |
| Cell Channel Descriptor                        | Bit Map 0                                             | Range 512                                             |
| PLMN colour code, NCC                          | 1                                                     | 1                                                     |
| BS colour code, BCC                            | 5                                                     | 5                                                     |
| SMS Cell Broadcast                             | not active                                            | not active                                            |
| DTX                                            | MS must not use                                       | MS must not use                                       |
| IMSI Attach-detach                             | MS shall not apply                                    | MS shall not apply                                    |
| CCCH_CONF                                      | 1 basic physical channel for CCCH combined with SDCCH | 1 basic physical channel for CCCH combined with SDCCH |
| BS_AG_BLKS_RES                                 | 0 blocks reserved                                     | 0 blocks reserved                                     |
| BS_PA_MFRMS                                    | 5 paging subgroups                                    | 5 paging subgroups                                    |

|                                                                                                                                                                                                                     | <b>GSM 900</b>                                                                                                                                                                                             | <b>DCS 1 800</b>                                                                                              |
|---------------------------------------------------------------------------------------------------------------------------------------------------------------------------------------------------------------------|------------------------------------------------------------------------------------------------------------------------------------------------------------------------------------------------------------|---------------------------------------------------------------------------------------------------------------|
| CELL_BAR_ACCESS<br>Call-reestablishment (RE)<br>Emergency Call allowed<br>Access Control Class<br>(AC) (0..9, 11..15)<br>Network dependent timers<br>Radio_Link_Time-out<br>T3212 Periodic<br>updating in decihours | (not barred)<br>(allowed)<br>allowed<br>allowed<br>8<br>Infinite                                                                                                                                           | (not barred)<br>(allowed)<br>same<br>same<br>8<br>Infinite                                                    |
| Access control parameters                                                                                                                                                                                           |                                                                                                                                                                                                            |                                                                                                               |
| Max retrans<br>Tx-integer, nr. of slots<br>CELL_RESELECT_HYSTERESIS<br>MS_TXPWR_MAX_CCH<br>RXLEV_ACCESS_MIN<br>NECI<br><br>ACS (ADDITIONAL RESELECTION<br>PARAM IND)<br><br>C2 parameters<br>POWER OFFSET           | 1<br>5<br>12 dB<br>minimum level<br>minimum<br>New establishment causes<br>are not supported<br>No additional cell parameters<br>are present in SI messages<br>7 and 8<br>C2 parameters not present<br>N/A | 1<br>5<br>12 dB<br>minimum level<br>minimum<br>same<br>same<br>same<br>POWER OFFSET Parameter not<br>present. |

|                                                                                                                                                                                                                                                                                                                                                  | <b>GSM 450</b>                                                                                                                                                                                                                                         | <b>GSM 480</b>                                                                                                                                                                                                                                         |
|--------------------------------------------------------------------------------------------------------------------------------------------------------------------------------------------------------------------------------------------------------------------------------------------------------------------------------------------------|--------------------------------------------------------------------------------------------------------------------------------------------------------------------------------------------------------------------------------------------------------|--------------------------------------------------------------------------------------------------------------------------------------------------------------------------------------------------------------------------------------------------------|
| General signalling conditions for all carriers                                                                                                                                                                                                                                                                                                   |                                                                                                                                                                                                                                                        |                                                                                                                                                                                                                                                        |
| Ciphering                                                                                                                                                                                                                                                                                                                                        | yes                                                                                                                                                                                                                                                    | yes                                                                                                                                                                                                                                                    |
| General RF-conditions for all carriers                                                                                                                                                                                                                                                                                                           |                                                                                                                                                                                                                                                        |                                                                                                                                                                                                                                                        |
| Frequency hopping mode<br>Propagation profile<br>Downlink Input Level<br>Uplink output power                                                                                                                                                                                                                                                     | Non-hopping<br>Static<br>63 dB $\mu$ Vemf( )<br>Minimum according<br>to MS power class                                                                                                                                                                 | Non-hopping<br>Static<br>63 dB $\mu$ Vemf( )<br>Minimum according<br>to MS power class                                                                                                                                                                 |
| Serving cell, BCCH/CCCH carrier                                                                                                                                                                                                                                                                                                                  |                                                                                                                                                                                                                                                        |                                                                                                                                                                                                                                                        |
| Channel ARFCN<br>Alternative channels                                                                                                                                                                                                                                                                                                            | 263<br>274 or 276                                                                                                                                                                                                                                      | 310<br>321 or 323                                                                                                                                                                                                                                      |
| Serving cell, Traffic channel, SDCCH                                                                                                                                                                                                                                                                                                             |                                                                                                                                                                                                                                                        |                                                                                                                                                                                                                                                        |
| Channel ARFCN<br>Alternative channels<br>Power Control Indicator                                                                                                                                                                                                                                                                                 | 267<br>275 or 279<br>0                                                                                                                                                                                                                                 | 314<br>322 or 326<br>0                                                                                                                                                                                                                                 |
| Neighbouring cells BCCH/CCCH carriers                                                                                                                                                                                                                                                                                                            |                                                                                                                                                                                                                                                        |                                                                                                                                                                                                                                                        |
| Channel ARFCN<br>Alternative channels<br>Input level                                                                                                                                                                                                                                                                                             | 260, 281, 284, 287, 290, 293<br>261, 280, 283, 286, 289, 292<br>53 dB $\mu$ Vemf( )                                                                                                                                                                    | 307, 328, 331, 334, 337, 340<br>308, 327, 330, 333, 336, 339<br>53 dB $\mu$ Vemf( )                                                                                                                                                                    |
| Network dependent parameters                                                                                                                                                                                                                                                                                                                     |                                                                                                                                                                                                                                                        |                                                                                                                                                                                                                                                        |
| Cell identity<br>Mobile country code, MCC<br>Mobile network code, MNC<br>Location area code, LAC<br>Frequency List<br>BCCH allocation sequence<br>number(BA_IND)<br>Cell Channel Descriptor<br>PLMN colour code, NCC<br>BS colour code, BCC<br>SMS Cell Broadcast<br>DTX<br>IMSI Attach-detach<br>CCCH_CONF<br><br>BS_AG_BLKS_RES<br>BS_PA_MFRMS | 0001H<br>001 (decimal)<br>01 (decimal)<br>0001H<br>Range 128<br>0<br>Range 128<br>1<br>5<br>not active<br>MS must not use<br>MS shall not apply<br>1 basic physical channel for<br>CCCH combined with SDCCH<br>0 blocks reserved<br>5 paging subgroups | 0001H<br>001 (decimal)<br>01 (decimal)<br>0001H<br>Range 128<br>0<br>Range 128<br>1<br>5<br>not active<br>MS must not use<br>MS shall not apply<br>1 basic physical channel for<br>CCCH combined with SDCCH<br>0 blocks reserved<br>5 paging subgroups |

|                                          | GSM 450                                                          | GSM 480       |
|------------------------------------------|------------------------------------------------------------------|---------------|
| CELL_BAR_ACCESS                          | (not barred)                                                     | (not barred)  |
| Call-reestablishment (RE)                | (allowed)                                                        | (allowed)     |
| Emergency Call allowed                   | allowed                                                          | same          |
| Access Control Class (AC) (0..9, 11..15) | allowed                                                          | same          |
| Network dependent timers                 |                                                                  |               |
| Radio_Link_Time-out                      | 8                                                                | 8             |
| T3212 Periodic updating in decihours     | Infinite                                                         | Infinite      |
| Access control parameters                |                                                                  |               |
| Max retrans                              | 1                                                                | 1             |
| Tx-integer, nr. of slots                 | 5                                                                | 5             |
| CELL_RESELECT_HYSTERESIS                 | 12 dB                                                            | 12 dB         |
| MS_TXPWR_MAX_CCH                         | minimum level                                                    | minimum level |
| RXLEV_ACCESS_MIN                         | minimum                                                          | minimum       |
| NECI                                     | New establishment causes are not supported                       | same          |
| ACS (ADDITIONAL RESELECTION PARAM IND)   | No additional cell parameters are present in SI messages 7 and 8 | same          |
| C2 parameters                            | C2 parameters not present                                        | same          |
| POWER OFFSET                             | N/A                                                              | N/A           |

|                                                | GSM 700                                               | GSM 850                                               |
|------------------------------------------------|-------------------------------------------------------|-------------------------------------------------------|
| General signalling conditions for all carriers |                                                       |                                                       |
| Ciphering                                      | yes                                                   | yes                                                   |
| General RF-conditions for all carriers         |                                                       |                                                       |
| Frequency hopping mode                         | Non-hopping                                           | Non-hopping                                           |
| Propagation profile                            | Static                                                | Static                                                |
| Downlink Input Level                           | 63 dB $\mu$ Vemf( )                                   | 63 dB $\mu$ Vemf( )                                   |
| Uplink output power                            | Minimum according to MS power class                   | Minimum according to MS power class                   |
| Serving cell, BCCH/CCCH carrier                |                                                       |                                                       |
| Channel ARFCN                                  | 460                                                   | 150                                                   |
| Alternative channels                           | 480 or 500                                            | 170 or 190                                            |
| Serving cell, Traffic channel, SDCCH           |                                                       |                                                       |
| Channel ARFCN                                  | 470                                                   | 160                                                   |
| Alternative channels                           | 490 or 510                                            | 180 or 200                                            |
| Power Control Indicator                        | 0                                                     | 0                                                     |
| Neighbouring cells BCCH/CCCH carriers          |                                                       |                                                       |
| Channel ARFCN                                  | 440, 445, 450, 455, 475, 495                          | 140, 210, 220, 230, 240, 250                          |
| Alternative channels                           | 443, 448, 453, 465, 485, 505                          | 145, 215, 225, 235, 245, 251                          |
| Input level                                    | 53 dB $\mu$ Vemf( )                                   | 53 dB $\mu$ Vemf( )                                   |
| Network dependent parameters                   |                                                       |                                                       |
| Cell identity                                  | 0001H                                                 | 0001H                                                 |
| Mobile country code, MCC                       | 001 (decimal)                                         | 001 (decimal)                                         |
| Mobile network code, MNC                       | 01 (decimal)                                          | 01 (decimal)                                          |
| Location area code, LAC                        | 0001H                                                 | 0001H                                                 |
| Frequency List                                 | Range 128                                             | Range 128                                             |
| BCCH allocation sequence number(BA_IND)        | 0                                                     | 0                                                     |
| Cell Channel Descriptor                        | Range 128                                             | Range 128                                             |
| PLMN colour code, NCC                          | 1                                                     | 1                                                     |
| BS colour code, BCC                            | 5                                                     | 5                                                     |
| SMS Cell Broadcast                             | not active                                            | not active                                            |
| DTX                                            | MS must not use                                       | MS must not use                                       |
| IMSI Attach-detach                             | MS shall not apply                                    | MS shall not apply                                    |
| CCCH_CONF                                      | 1 basic physical channel for CCCH combined with SDCCH | 1 basic physical channel for CCCH combined with SDCCH |
| BS_AG_BLKS_RES                                 | 0 blocks reserved                                     | 0 blocks reserved                                     |
| BS_PA_MFRMS                                    | 5 paging subgroups                                    | 5 paging subgroups                                    |

|                                                                                                                                                                                                                     | GSM 700                                                                                                                                                                                                    | GSM 850                                                                                                                                                                                                    |
|---------------------------------------------------------------------------------------------------------------------------------------------------------------------------------------------------------------------|------------------------------------------------------------------------------------------------------------------------------------------------------------------------------------------------------------|------------------------------------------------------------------------------------------------------------------------------------------------------------------------------------------------------------|
| CELL_BAR_ACCESS<br>Call-reestablishment (RE)<br>Emergency Call allowed<br>Access Control Class<br>(AC) (0..9, 11..15)<br>Network dependent timers<br>Radio_Link_Time-out<br>T3212 Periodic<br>updating in decihours | (not barred)<br>(allowed)<br>allowed<br>allowed<br><br>8<br>Infinite                                                                                                                                       | (not barred)<br>(allowed)<br>allowed<br>allowed<br><br>8<br>Infinite                                                                                                                                       |
| Access control parameters                                                                                                                                                                                           |                                                                                                                                                                                                            |                                                                                                                                                                                                            |
| Max retrans<br>Tx-integer, nr. of slots<br>CELL_RESELECT_HYSTERESIS<br>MS_TXPWR_MAX_CCH<br>RXLEV_ACCESS_MIN<br>NECI<br><br>ACS (ADDITIONAL RESELECTION<br>PARAM IND)<br><br>C2 parameters<br>POWER OFFSET           | 1<br>5<br>12 dB<br>minimum level<br>minimum<br>New establishment causes<br>are not supported<br>No additional cell parameters<br>are present in SI messages<br>7 and 8<br>C2 parameters not present<br>N/A | 1<br>5<br>12 dB<br>minimum level<br>minimum<br>New establishment causes<br>are not supported<br>No additional cell parameters<br>are present in SI messages<br>7 and 8<br>C2 parameters not present<br>N/A |

|                                                                                                                                                                                                                                                                                                                                                  | PCS 1 900                                                                                                                                                                                                                                                   |
|--------------------------------------------------------------------------------------------------------------------------------------------------------------------------------------------------------------------------------------------------------------------------------------------------------------------------------------------------|-------------------------------------------------------------------------------------------------------------------------------------------------------------------------------------------------------------------------------------------------------------|
| General signalling conditions for all carriers                                                                                                                                                                                                                                                                                                   |                                                                                                                                                                                                                                                             |
| Ciphering                                                                                                                                                                                                                                                                                                                                        | yes                                                                                                                                                                                                                                                         |
| General RF-conditions for all carriers                                                                                                                                                                                                                                                                                                           |                                                                                                                                                                                                                                                             |
| Frequency hopping mode<br>Propagation profile<br>Downlink Input Level<br>Uplink output power                                                                                                                                                                                                                                                     | Non-hopping<br>Static<br>63 dB $\mu$ Vemf( )<br>Minimum according<br>to MS power class                                                                                                                                                                      |
| Serving cell, BCCH/CCCH carrier                                                                                                                                                                                                                                                                                                                  |                                                                                                                                                                                                                                                             |
| Channel ARFCN<br>Alternative channels                                                                                                                                                                                                                                                                                                            | 590<br>690 or 730                                                                                                                                                                                                                                           |
| Serving cell, Traffic channel, SDCCH                                                                                                                                                                                                                                                                                                             |                                                                                                                                                                                                                                                             |
| Channel ARFCN<br>Alternative channels<br>Power Control Indicator                                                                                                                                                                                                                                                                                 | 650<br>750 or 780<br>0                                                                                                                                                                                                                                      |
| Neighbouring cells BCCH/CCCH carriers                                                                                                                                                                                                                                                                                                            |                                                                                                                                                                                                                                                             |
| Channel ARFCN<br>Alternative channels<br>Input level                                                                                                                                                                                                                                                                                             | 520, 600, 700, 720, 760, 780<br>530, 610, 710, 740, 770, 790<br>53 dB $\mu$ Vemf( )                                                                                                                                                                         |
| Network dependent parameters                                                                                                                                                                                                                                                                                                                     |                                                                                                                                                                                                                                                             |
| Cell identity<br>Mobile country code, MCC<br>Mobile network code, MNC<br>Location area code, LAC<br>Frequency List<br>BCCH allocation sequence<br>number(BA_IND)<br>Cell Channel Descriptor<br>PLMN colour code, NCC<br>BS colour code, BCC<br>SMS Cell Broadcast<br>DTX<br>IMSI Attach-detach<br>CCCH_CONF<br><br>BS_AG_BLKS_RES<br>BS_PA_MFRMS | 0001H<br>001 (decimal)<br>011 (decimal)<br>0001H<br>Range 512<br>0<br><br>Range 512<br>1<br>5<br>not active<br>MS must not use<br>MS shall not apply<br>1 basic physical channel for<br>CCCH combined with SDCCH<br>0 blocks reserved<br>5 paging subgroups |



|                                          | <b>PCS 1 900</b> |
|------------------------------------------|------------------|
| CELL_BAR_ACCESS                          | (not barred)     |
| Call-reestablishment (RE)                | (allowed)        |
| Emergency Call allowed                   | same             |
| Access Control Class (AC) (0..9, 11..15) | same             |
| Network dependent timers                 |                  |
| Radio_Link_Time-out                      | 8                |
| T3212 Periodic updating in decihours     | Infinite         |
| <b>Access control parameters</b>         |                  |
| Max retrans                              | 1                |
| Tx-integer, nr. of slots                 | 5                |
| CELL_RESELECT_HYSTERESIS                 | 12 dB            |
| MS_TXPWR_MAX_CCH                         | minimum level    |
| RXLEV_ACCESS_MIN                         | minimum          |
| NECI                                     | same             |
| ACS (ADDITIONAL RESELECTION PARAM IND)   | same             |
| C2 parameters                            | same             |
| POWER OFFSET                             | N/A              |

These informations are provided by system information 1, 2, 3 and 4 messages.

The system information elements which are broadcast on the SACCH during the dedicated mode should be consistent with those sent on the BCCH when the MS was in idle mode prior to the channel request.

In addition, all fill paging messages sent on the paging sub-channels will have by default, their page mode set to NORMAL PAGING.

## 26.1.2 Structured sequence of the tests

The tests shall be performed in the order as indicated in the following table.

The validity of the tests depends upon the results of the tests performed before.

|                                                   |    |                          |
|---------------------------------------------------|----|--------------------------|
| Channel request (basic test)                      | RR | 26.2.1                   |
| Immediate assignment                              | RR | 26.6.1                   |
| IMSI attach/detach (basic)                        | RR | 26.2.2                   |
| Paging                                            | RR | 26.6.2                   |
| Test of the mobile station functions in idle mode | RR | 26.3                     |
| Frequency redefinition                            | RR | 26.6.6                   |
| Measurement report (incl. system info not idle)   | RR | 26.6.3                   |
| Authentication                                    | MM | 26.7.2                   |
| Cipher mode setting                               | RR | 26.6.8                   |
| Identification                                    | MM | 26.7.3                   |
| Sequenced MM/CM message transfer                  | .. | 26.2.3                   |
| Channel release                                   | RR | 26.6.12                  |
| Location updating                                 | MM | 26.7.4                   |
| TMSI reallocation                                 | MM | 26.7.1                   |
| Classmark change                                  | RR | 26.6.11                  |
| Call control (verification on CC state diagram)   | CC | 26.8.1.1 and<br>26.8.1.2 |
| Call rearrangement                                | CC | 26.8.1.4.4               |
| DTMF information transfer                         | CC | 26.8.1.4.1               |
| Handover                                          | RR | 26.6.5                   |
| Additional assignment                             | RR | 26.6.9                   |
| Partial release                                   | RR | 26.6.10                  |
| Re-establishment                                  | CC | 26.8.2                   |
| Dedicated channel assignment (during calls)       | RR | 26.6.4                   |
| Transmission mode change                          | RR | 26.6.7                   |
| Mobility management connection establishment      | MM | 26.7.5                   |
| Test of Layer 3 error handling                    |    | 26.5                     |
| User to user signalling                           | CC | 26.8.3                   |
| Testing of structured procedures                  |    | 26.9                     |
| E-GSM or R-GSM signalling                         |    | 26.10                    |
| Multiband signalling                              |    | 26.11                    |

## 26.1.3 General rules for message parameters

The following rules concerning message parameters apply to clause 26:

- 1) Those values of parameters which are a consequence of the context of a test and which are not specific to that test need not be defined.
- 2) If the value of a parameter of an uplink message (MS to Network) is specified in a test, the implicit meaning is that it has to be checked; if the value is not specified, it is not to be checked unless stated otherwise.
- 3) An optional field or optional Information Element of a downlink message (Network to MS), the presence of which is not a consequence of a test description, shall be absent in that test.
- 4) If an optional field or Information Element is not indicated for the uplink (MS to Network) - unless specified otherwise -, it may be included or not.
- 5) The Protocol Discriminator, Transaction Identifier and Message Type of all uplink messages have to be checked.

## 26.1.4 General rules for layer 3 testing

Unless otherwise specified, before the SS pages the MS, the MS must be given the necessary time to be able to receive paging (see clause 20). In addition and unless otherwise specified, the SS must wait at least 1s after the last time slot of the message block containing a CHANNEL RELEASE, before sending a PAGING to the mobile (see 3GPP TS 04.13).

In the signalling tests, where the following statement is used:

- 'the RF level of cell x is set sufficiently low to ensure that cell x is not suitable as defined in 3GPP TS 05.08 subclause 6.6.2';

this means that for the cell to be "not suitable" by virtue of its RF level, the RF level is to be lowered until C1 is below 0.

## 26.1.5 Format of layer 3 test descriptions

In subclauses 26.2, 26.5, 26.6, 26.7, 26.9, 26.10 and 26.11 a rigorous description technique is used which is defined here.

For every test, a subclause titled "method of test" and a subclause titled "expected sequence" define the exact test steps and the verifications to be performed in the test. These subclauses are normative and give requirements for the MS behaviour. The information of both subclauses applies.

For the message contents further normative requirements for the MS behaviour are defined in the following parts which apply in the following order (starting with the highest) on basis of the general rules of 26.1.3:

- specifications in the "method of test" and "expected sequence" subclauses;
- specifications in the subclause titled "specific message contents";
- specifications in the subclause "default message contents" at the end of the relevant subclauses 26.5, 26.6, 26.7, 26.9, 26.10 or 26.11;
- specifications of default conditions in subclause 26.1.

The relevant section may contain the definition of abbreviations of L3 message names that are used in that section.

In many cases, a test description contains an introductory subclause explaining the background of the relevant procedures and explaining why the tests of that description are essential.

For every test, test purposes are given. In general conformance testing methodology, the correspondence between test purposes and test cases can be n to m: To one test purpose more than one test case may correspond (e.g. different test cases checking data variations); also a test case may serve more than one test purpose. In some contexts a structure of conformance test descriptions is advisable which specifies in one part (non-duplicated) test purposes with references to corresponding test suites serving the test purposes, in another part test suites realizing the test purposes; this structuring is especially useful for gaining completeness and avoiding duplications. In the present document, however, it is preferred to group descriptions by test cases. The reasons are:

- The structure is more sought to assist the test execution and evaluation than test development. It must be easy to determine why a wrong behaviour leads to a verdict.
- The structure is to be close to GSM 11.10 phase 1.

For every test purpose of a test, a conformance requirement is given.

For each conformance requirement in a test description, references to core specifications are given.

For every test, the related PICS/PIXIT statements that are necessary for performing the test are given.

For every test, initial conditions for both the System Simulator and the Mobile Station are given. Unless otherwise specified, these initial conditions apply together with the default conditions of 26.1, the initial conditions of the test prevailing over the default conditions of 26.1.

For every test, the foreseen final state of the MS after the test and the maximum duration of the test are specified. These parts are non-normative and do not contain a description of verifications to be performed. The contained information might be used for sequencing different tests and for the decision when a test is to be interrupted.

The expected sequence specifies the actions in numbered steps in a tabular form. In the column "direction", "SS -> MS" denotes a message sent from the SS to the MS, "MS -> SS" denotes a message sent from the MS to the SS, "SS" denotes an action at the SS, "MS" denotes an action at the MS (e.g. interaction with the user or higher layers). The column "message" defines the L3 messages to be sent or expected by the SS. In the "comments" column, further normative information is to be found, e.g. message parameters. In some cases, different alternative behaviours are possible in a test. Then test steps in alternative sequences are numbered as:

"A n", "A n + 1", ..., "A n + k";

"B n", "B n + 1", ..., "B n + l";

"C n", "C n + 1", ..., "C n + m";

etc. (n, m, l, k integers > 0).

and step numbering of a re-unified sequence resumes with the lowest of  $n + k + 1$ ,  $n + l + 1$ ,  $n + m + 1$ .

In some cases the test steps of a test are to be repeated. Then an execution counter is introduced for the test.

## 26.2 Initial tests

### 26.2.1 Channel request

The random access procedure is used by the MS to ask for resources to the network. If it is not performed correctly, the MS could prevent other MSs from obtaining resources, or the network could be overloaded if the MS does not respect the duration between 2 CHANNEL REQUEST messages.

#### 26.2.1.1 Channel request / initial time

##### 26.2.1.1.1 Conformance requirement

- 1) The MS shall start the initial access procedure at the latest 0,7 s after reception of the paging message.
- 2) The MS shall spread the initial CHANNEL REQUEST with equal probability on the correct number of time slots.

##### Reference(s)

3GPP TS 04.08 / 3GPP TS 44.018, subclauses 3.3.1.1.2 and 3.3.2.2.

##### 26.2.1.1.2 Test purpose

- 1) To verify that the MS answers to a PAGING message by sending a CHANNEL REQUEST message within 0,7 s after reception of the PAGING message.
- 2) To verify that the MS does not always use the same delay between reception of paging message and sending of the CHANNEL REQUEST message. If an MS uses a fixed delay, there is a high probability that different MSs of the same product series use the same delay. There would then be a high risk of collision.

##### 26.2.1.1.3 Method of test

##### Initial Conditions

##### System Simulator:

1 cell, Tx-Integer = 5. The CCCH is either combined or not with SDCCH. This is arbitrarily chosen.

Mobile Station:

The MS has a valid TMSI. It is "idle updated".

Related PICS/PIXIT Statement(s)

None.

Foreseen Final State of the MS

The MS has a valid TMSI. It is "idle updated".

Test Procedure

Specific test parameters:

$K = 200$ .

The MS is paged. The SS measures and stores the number of CCCH RACH slots between the sending of the PAGING REQUEST message and the reception of the CHANNEL REQUEST from the MS, excluding the slots containing the messages themselves. The SS sends an IMMEDIATE ASSIGNMENT REJECT. The sequence is performed K times.

Maximum Duration of Test

30 min.

Between two consecutive executions (for k and k+1), the SS must wait for an amount of time which is enough to guarantee that the MS is in service (listening to its paging subchannel).

Expected Sequence

The sequence is executed for execution counter  $k = 1, \dots, K$ .

| Step | Direction | Message                     | Comments                                                                                                                                                  |
|------|-----------|-----------------------------|-----------------------------------------------------------------------------------------------------------------------------------------------------------|
| 1    | SS -> MS  | PAGING REQUEST TYPE 1       | "Mobile Identity" IE contains the TMSI allocated to the MS.                                                                                               |
| 2    | SS        |                             | The SS measures the number f of CCCH RACH slots between the sending of PAGING REQUEST message and the reception of a CHANNEL REQUEST message from the MS. |
| 3    | SS        |                             | The SS stores f. $f(k)$ shall be lower than $700/4,615+8$ if the CCCH is not combined or lower than $81+8$ if the CCCH is combined with SDCCH.            |
| 4    | MS -> SS  | CHANNEL REQUEST             | "Establishment Cause" = Answer to paging.                                                                                                                 |
| 5    | SS -> MS  | IMMEDIATE ASSIGNMENT REJECT | the first "request reference" corresponds to the CHANNEL REQUEST sent by the MS.                                                                          |

NOTE: The test limit has been computed to give a confidence of [99,74 %] that a unit which follows the requirements will pass. The number of samples (200) has been chosen to get a good compromise between the test time and the risk of passing a bad unit.

#### 26.2.1.1.4 Test requirements

$S(n) = \text{CARD} \{k \mid f(k) = n\}$

The following requirements shall be met:

$S(n) \leq 41$  for all n.

NOTE:  $\text{CARD} \{k \mid f(k) = n\}$  is mathematical notation for the number of times that f(k) equals n.

## 26.2.1.2 Channel request / repetition time

### 26.2.1.2.1 Conformance requirement

- 1) The MS shall spread retransmissions of a CHANNEL REQUEST message, with equal probability on Tx-Integer timeslots and with the correct delay after the reception of the PAGING REQUEST.
- 2) The MS shall not retransmit another CHANNEL REQUEST message when Max-retrans is reached.

### Reference(s)

3GPP TS 04.08 / 3GPP TS 44.018, subclause 3.3.1.1.2.

### 26.2.1.2.2 Test purpose

- 1) To verify that the MS spreads retransmission of a CHANNEL REQUEST message with equal probability on Tx-Integer time slots and correctly applies the fixed delay when the following conditions apply:
  - the CCCH is combined or not combined with SDCCHs;
  - the maximum number of retransmissions is equal to one of the following values: 1, 2, 4, 7;
  - Tx-Integer is put to any of the allowed values among those which are greater or equal to 6.
- 2) To verify that the MS retransmits exactly Max\_Retrans times a CHANNEL REQUEST message if the network never responds to the CHANNEL REQUEST message.

### 26.2.1.2.3 Method of test

#### Initial Conditions

System Simulator:

1 cell.

Tx-Integer is arbitrarily chosen in the set {6, 7, 8, 9, 10, 11, 12, 14, 16, 20, 25, 32, 50}.

Max\_Retrans is arbitrarily chosen in the set {1, 2, 4, 7}.

Mobile Station:

The MS has a valid TMSI. It is "idle updated".

#### Related PICS/PIXIT Statement(s)

None.

#### Foreseen Final State of the MS

The MS has a valid TMSI. It is "idle updated".

#### Test Procedure

Specific test parameters

K equals the upper rounded value of  $230/\text{Max\_Retrans}$ .

m equals the upper rounded value of  $0,5 \times \text{Tx-Integer}$ .

Counter M = 0.

Parameter S: according to table 3.1/3GPP TS 04.08 / 3GPP TS 44.018 (this parameter depend on the value chosen for Tx-Integer).

$N0 = \max(8, T_x - \text{Integer})$ .

The MS is paged. The MS sends a CHANNEL REQUEST message. The MS retransmits CHANNEL REQUEST messages  $\text{Max\_Retrans}$  times. The SS measures the number of CCCH RACH slots  $f(i,k)$  between the moment where a CHANNEL REQUEST message has been received, and the reception of the following CHANNEL REQUEST message, excluding the slots containing the messages themselves. The SS updates the counter  $M$ . The SS does not answer to the CHANNEL REQUEST messages  $\text{Max\_Retrans}$  times. After the last CHANNEL REQUEST message in every sequence where  $k$  is lower than  $K$ , the SS sends an IMMEDIATE ASSIGNMENT REJECT. In the last sequence ( $k = K$ ), the SS does not respond to the MS. The MS shall not send any other CHANNEL REQUEST message.

### Maximum Duration of Test

The execution of one sequence (for one value  $k$ ): 10 s.

Between two consecutive executions (for  $k$  and  $k+1$ ), the SS must wait for 35 s, which is enough to guarantee that the MS is in service (listening to its paging subchannel).

### Expected Sequence

The sequence is executed for execution counter  $k = 1, \dots, K$  for each of the 2 test cases.

| Step | Direction | Message                     | Comments                                                                                                                                                                                                                                                                                                                                                                |
|------|-----------|-----------------------------|-------------------------------------------------------------------------------------------------------------------------------------------------------------------------------------------------------------------------------------------------------------------------------------------------------------------------------------------------------------------------|
| 1    | SS -> MS  | PAGING REQUEST TYPE 1       | "Mobile Identity" = TMSI of the MS.                                                                                                                                                                                                                                                                                                                                     |
| 2    | MS -> SS  | CHANNEL REQUEST             | "Establishment Cause" = Answer to paging.                                                                                                                                                                                                                                                                                                                               |
| 3    | MS -> SS  | CHANNEL REQUEST             | Steps 3, 4, 5 are executed for execution counter $i = 1, \dots, \text{Max\_Retrans}$ .                                                                                                                                                                                                                                                                                  |
| 4    | SS        |                             | "Establishment Cause" = Answer to paging.<br>The SS measures the number $f(i,k)$ of CCCH RACH slots between: - the moment where the last CHANNEL REQUEST message has been received, and - the reception of the new CHANNEL REQUEST message from the MS, excluding the slots containing the messages themselves. $f(i,k)$ shall be in the set $\{S, S+1, \dots, S+T-1\}$ |
| 5    | SS        |                             | If $f(i,k) - S \geq m$ , $M = M+1$                                                                                                                                                                                                                                                                                                                                      |
| A6   | SS -> MS  | IMMEDIATE ASSIGNMENT REJECT | Depending on the value of $k$ , step A6 or B6 is performed:<br>$k < K$ The third "Request Reference" IE corresponds to the last CHANNEL REQUEST message received. The third "Wait Indication" IE specifies 0 s. Other fields do not address the MS under test.                                                                                                          |
| B6   | SS        |                             | $k = K$ The SS checks that the MS sends no more CHANNEL REQUEST messages. This is verified during 3 s.                                                                                                                                                                                                                                                                  |
| 7    | SS        |                             | $M / (K * \text{Max\_Retrans})$ shall be inside the following interval: $[0,8 - m/T_x - \text{Integer} ; 1,2 - m/T_x - \text{Integer}]$                                                                                                                                                                                                                                 |

NOTE: The confidence interval in step 7, and the number of samples are chosen in such a way that the possibility of not accepting a correct MS is less than [0,26 %].

## 26.2.1.3 Channel request / random reference

### 26.2.1.3.1 Conformance requirement

A CHANNEL REQUEST message sent by the MS shall include a random reference randomly drawn from a uniform probability distribution for every new transmission.

### Reference(s)

3GPP TS 04.08 / 3GPP TS 44.018, subclause 3.3.1.1.23.3.1.2.

## 26.2.1.3.2 Test purpose

To verify that an MS produces different random references for a CHANNEL REQUEST. If a MS always produces the same random reference, it makes possible that different MSs of the same product series produce the same random reference.

## 26.2.1.3.3 Method of test

## Initial Conditions

System Simulator:

1 cell, CCCH not combined with SDCCH.

Mobile Station:

The MS has a valid TMSI. It is "idle updated".

## Related PICS/PIXIT Statement(s)

None.

## Foreseen Final State of the MS

The MS has a valid TMSI. It is in the MM-state "idle, updated" and in the RR idle-mode.

## Test Procedure

Specific test parameters:

$K = 7$ .

$D = 4$ .

The SS sends a PAGING REQUEST message. The SS stores the "Random Reference"  $r(k)$  contained as a parameter in the CHANNEL REQUEST message sent by the MS. This sequence is performed  $K$  times, and it is verified that the MS produces different values  $r(k)$ .

## Maximum Duration of Test

6 min

Between two consecutive executions (for  $k$  and  $k+1$ ), the SS must wait for an amount of time which is enough to guarantee that the MS is in service (listening to its paging subchannel).

## Expected Sequence

The sequence is executed for execution counter  $k = 1, \dots, K$ .

| Step | Direction | Message               | Comments                                                                       |
|------|-----------|-----------------------|--------------------------------------------------------------------------------|
| 1    | SS -> MS  | PAGING REQUEST TYPE 1 |                                                                                |
| 2    | MS -> SS  | CHANNEL REQUEST       | "Establishment Cause" = Answer to paging.                                      |
| 3    | SS        |                       | The SS stores the "Random Reference" contained in the CHANNEL REQUEST message. |

## 26.2.1.3.4 Test requirements

At least  $D$  values of  $r(1), \dots, r(k)$  shall be different.

NOTE:  $D$  has been computed such that the probability of refusing a correct MS is less than [0,027 %].



## 26.2.2 IMSI detach and IMSI attach

The IMSI detach/attach procedures are used to indicate to the network that the MS is deactivated/activated. These procedures are allowed or not by the network (ATT flag set to "MSs in the cell shall apply IMSI attach and detach procedure" or "MSs in the cell are not allowed to apply IMSI attach and detach procedure").

If the IMSI attach procedure does not work correctly then the network would in certain situations not try to establish Mobile Terminating call even if the MS is "idle updated".

If an MS performs an unwanted IMSI detach procedure or does not perform IMSI detach when required, network resources are wasted.

### 26.2.2.1 Conformance requirement

- 1) When the Attach-detach flag in the Control Channel Description of the System Information Type 3 indicates "MSs in the cell are not allowed to apply IMSI attach and detach procedure", the MS shall not perform the IMSI detach procedure upon deactivation.
- 2) When the Attach-detach flag in the Control Channel Description of the System Information Type 3 indicates "MSs in the cell are not allowed to apply IMSI attach and detach procedure", the MS shall not perform the IMSI attach procedure upon activation.
- 3) The MS shall not perform the IMSI detach procedure if the Subscriber Identity Module is removed when the Attach-detach flag in the Control Channel Description of the System Information Type 3 indicates "MSs in the cell are not allowed to apply IMSI attach and detach procedure".
- 4) The MS shall not perform the IMSI attach procedure if the Subscriber Identity Module is inserted, when the Attach-detach flag in the Control Channel Description of the System Information Type 3 indicates "MSs in the cell are not allowed to apply IMSI attach and detach procedure".
- 5) The MS shall correctly perform the IMSI detach procedure, upon switch off, when it is required by the network to do so.
- 6) The MS shall correctly perform the IMSI attach procedure upon switch on when the IMSI attach procedure is required by the network. The MS shall correctly acknowledge the implicit TMSI reallocation procedure, which is part of this IMSI attach procedure, this means that the MS shall send a TMSI REALLOCATION COMPLETE message.
- 7) The MS shall correctly perform the IMSI detach procedure upon SIM removal when it is required by the network to do so.
- 8) The MS shall correctly perform the IMSI attach procedure, following SIM insertion and switch on when the IMSI attach procedure is required by the network. The MS shall correctly acknowledge the implicit TMSI reallocation procedure which is part of this IMSI attach procedure. This means that the MS shall send a TMSI REALLOCATION COMPLETE message.

#### Reference(s):

3GPP TS 02.07, normative annex B, subclause B1.17.

3GPP TS 04.08 / 3GPP TS 24.008, subclauses 4.4.3 and 4.4.4.

### 26.2.2.2 Test purpose

- 1) To verify that the MS correctly performs IMSI detach/attach procedures when it is required by the network and upon deactivation/activation or SIM removal/insertion and does not perform these procedures when not required.
- 2) To verify that the mobile station acknowledges a re-allocated TMSI during IMSI attach.

## 26.2.2.3 Method of test

## Initial Conditions

## System Simulator:

1 cell, default parameters.

For procedures 1 and 2 ATT flag is set to "MSs in the cell are not allowed to apply IMSI attach and detach procedure".

For procedures 3 and 4 ATT flag is set to "MSs in the cell should apply IMSI attach and detach procedure".

## Mobile Station:

The MS has a valid TMSI. It is "idle updated".

## Related PICS/PIXIT Statement(s)

|    |                                                    |           |
|----|----------------------------------------------------|-----------|
| a: | SIM removal possible without removing power source | Yes / No. |
| b: | On/off switch                                      | Yes / No. |
| c: | IMSI detach after SIM removal                      | Yes / No. |
| d: | IMSI detach after removing power source            | Yes / No. |

## Foreseen Final State of the MS

The MS has a valid TMSI which may be different from the initial one. It is "idle updated".

## Test Procedure

The SS indicates that IMSI detach/attach is not allowed. If possible the MS is switched off, then switched on, otherwise it has its power source removed and then restored (see b in PICS). The SS checks that the MS does not perform IMSI detach/attach procedures. If possible (if a = Yes, see PICS), the SIM is removed, then the SIM is inserted. The SS checks that the MS does not perform IMSI detach/attach procedures.

The SS indicates that IMSI detach/attach is allowed. After a delay of 35s the MS should have detected The SS indicates now, that IMSI detach/attach is allowed. If possible (if b = Yes, see PICS) the MS is switched off, otherwise it has its power source removed (if d = Yes, see PICS). The MS initiates an IMSI detach procedure. Then depending on what has been performed before, the MS is switched on or has its power source restored. It initiates an IMSI attach procedure. The location updating procedure contains an implicit TMSI reallocation. The SIM is removed. If (a = yes and c = yes) or (a = no and d = yes) the MS initiates an IMSI detach procedure. Then the SIM is inserted, it initiates an IMSI attach procedure, the location updating procedure contains an implicit TMSI reallocation.

## Maximum Duration of Test

4 min

## Expected Sequence

## Procedure 1

| Step | Direction | Message | Comments                                                                                           |
|------|-----------|---------|----------------------------------------------------------------------------------------------------|
| 1    | MS        |         | If possible the MS is switched off (see b in PICS), otherwise the MS has its power source removed. |
| 2    | MS        |         | The MS shall not initiate the IMSI detach procedure. This is checked by the SS during 5 s.         |
| 3    | MS        |         | Depending on what has been performed in step 1, the MS is brought back to operation.               |
| 4    | MS        |         | The MS shall not initiate an IMSI attach procedure. This is checked by the SS during 30 s.         |

## Procedure 2

|   |    |  |                                                                                                                                                                                                                                                                                                |
|---|----|--|------------------------------------------------------------------------------------------------------------------------------------------------------------------------------------------------------------------------------------------------------------------------------------------------|
| 1 | MS |  | If possible (a = Yes, see PICS), the SIM is removed from the MS.<br>The MS shall not initiate the IMSI detach procedure. This is checked by the SS during 5 s.<br>The SIM is inserted in the MS.<br>The MS shall not initiate an IMSI attach procedure. This is checked by the SS during 30 s. |
| 2 | MS |  |                                                                                                                                                                                                                                                                                                |
| 3 | MS |  |                                                                                                                                                                                                                                                                                                |
| 4 | MS |  |                                                                                                                                                                                                                                                                                                |

## Procedure 3

|    |          |                            |                                                                                                                                                                                                                                    |
|----|----------|----------------------------|------------------------------------------------------------------------------------------------------------------------------------------------------------------------------------------------------------------------------------|
| 1  | MS       |                            | The MS is switched off, or has its power source removed , depending on value b in the PICS file. If b = Yes or d = Yes the MS initiates an IMSI detach procedure (steps A2, A3, A4, A5), otherwise the SS goes straight to step 6. |
| A2 | MS -> SS | CHANNEL REQUEST            | After the sending of this message, the SS waits the disconnection of the main signalling link.                                                                                                                                     |
| A3 | SS -> MS | IMMEDIATE ASSIGNMENT       |                                                                                                                                                                                                                                    |
| A4 | MS -> SS | IMSI DETACH INDICATION     |                                                                                                                                                                                                                                    |
| A5 | SS -> MS | CHANNEL RELEASE            |                                                                                                                                                                                                                                    |
| 6  | MS       |                            | Depending on what has been performed in step 1, the MS is brought back to operation.                                                                                                                                               |
| 7  | MS -> SS | CHANNEL REQUEST            | The MS initiates an IMSI attach procedure.                                                                                                                                                                                         |
| 8  | SS -> MS | IMMEDIATE ASSIGNMENT       |                                                                                                                                                                                                                                    |
| 9  | MS -> SS | LOCATION UPDATING REQUEST  | "Location Updating Type" = IMSI attach.                                                                                                                                                                                            |
| 10 | SS -> MS | LOCATION UPDATING ACCEPT   | The SS allocates a new TMSI                                                                                                                                                                                                        |
| 11 | MS -> SS | TMSI REALLOCATION COMPLETE |                                                                                                                                                                                                                                    |
| 12 | SS -> MS | CHANNEL RELEASE            | After the sending of this message, the SS waits the disconnection of the main signalling link.                                                                                                                                     |

Specific message contents:

SYSTEM INFORMATION TYPE 3 message:

| Information Element                                    | value/remark                                      |
|--------------------------------------------------------|---------------------------------------------------|
| Control Channel Description<br>- Attach/Detach allowed | MS shall apply IMSI attach and detach procedures. |

## Procedure 4

|                      |                                              |                                                                                      |                                                                                                                                                                                                      |
|----------------------|----------------------------------------------|--------------------------------------------------------------------------------------|------------------------------------------------------------------------------------------------------------------------------------------------------------------------------------------------------|
| 1                    | MS                                           |                                                                                      | The SIM is removed from the MS. If (a = Yes and c= Yes) or (a = no and d = yes) in PICS, the MS initiates an IMSI detach procedure (steps A2, A3, A4, A5), otherwise the SS goes straight to step 6. |
| A2<br>A3<br>A4<br>A5 | MS -> SS<br>SS -> MS<br>MS -> SS<br>SS -> MS | CHANNEL REQUEST<br>IMMEDIATE ASSIGNMENT<br>IMSI DETACH INDICATION<br>CHANNEL RELEASE | After the sending of this message, the SS waits the disconnection of the main signalling link.                                                                                                       |
| 6<br>7<br>8<br>9     | MS<br>MS -> SS<br>SS -> MS<br>MS -> SS       | CHANNEL REQUEST<br>IMMEDIATE ASSIGNMENT<br>LOCATION UPDATING<br>REQUEST              | The SIM is inserted in the MS.<br>The MS initiates a IMSI attach procedure.<br>"Location Updating Type" = IMSI attach.                                                                               |
| 10<br>11             | SS -> MS<br>MS -> SS                         | LOCATION UPDATING ACCEPT<br>TMSI REALLOCATION<br>COMPLETE                            | The SS allocates a new TMSI                                                                                                                                                                          |
| 12                   | SS -> MS                                     | CHANNEL RELEASE                                                                      | After the sending of this message, the SS waits the disconnection of the main signalling link.                                                                                                       |

Specific message contents:

SYSTEM INFORMATION TYPE 3 message:

| Information Element                                    | value/remark                                      |
|--------------------------------------------------------|---------------------------------------------------|
| Control Channel Description<br>- Attach/Detach allowed | MS shall apply IMSI attach and detach procedures. |

## 26.2.3 Sequenced MM / CM message transfer

The RR sublayer of the MS shall have an associated send state variable V(SD) for sending MM and CM messages. This send state variable has been introduced to avoid the duplication of MM and CM messages. It is useful for the network after a handover or a change of channel to identify duplicated messages.

If the MS started V(SD) with 1 instead of 0 the network would incorrectly diagnose loss of message.

If the MS later on does not handle correctly incrementation of V(SD) the network would not be able to continue the dialogue.

### 26.2.3.1 Conformance requirement

The MS shall implement correctly the "send state variable V(SD)" ("Send duplicated"), included in transmitted MM and CM messages.

#### Reference(s)

3GPP TS 04.08 / 3GPP TS 44.018, subclause 3.1.4.3.

### 26.2.3.2 Test purpose

To verify that V(SD) is correctly set to 0 at the beginning of the establishment of the first RR connection and to verify that the MS handles correctly this variable in the special case of IDENTITY REQUEST messages, which are MM messages.

## 26.2.3.3 Method of test

## Initial Conditions

System Simulator:

1 cell, default parameters.

Mobile Station:

The MS has a valid TMSI. It is "idle updated".

## Related PICS/PIXIT Statement(s)

None.

## Foreseen Final State of the MS

The MS has a valid TMSI. It is "idle updated".

## Test Procedure

The MS is paged. After reception of the PAGING RESPONSE message from the MS, the SS sends an IDENTITY REQUEST message. The MS sends an IDENTITY RESPONSE message where N(SD) = 0. The SS repeats its IDENTITY REQUEST message 10 times. The MS transmits IDENTITY RESPONSE message with the value 1 and 0 in the N(SD) field alternately.

## Maximum Duration of Test

1 min

## Expected Sequence

| Step | Direction | Message               | Comments                                                                                       |
|------|-----------|-----------------------|------------------------------------------------------------------------------------------------|
| 1    | SS -> MS  | PAGING REQUEST TYPE 1 |                                                                                                |
| 2    | MS -> SS  | CHANNEL REQUEST       |                                                                                                |
| 3    | SS -> MS  | IMMEDIATE ASSIGNMENT  |                                                                                                |
| 4    | MS -> SS  | PAGING RESPONSE       |                                                                                                |
| 5    | SS -> MS  | IDENTITY REQUEST      |                                                                                                |
| 6    | MS -> SS  | IDENTITY RESPONSE     | N(SD) = 0                                                                                      |
| 7    | SS -> MS  | IDENTITY REQUEST      | Steps 7, 8, 9 and 10 are repeated 5 times.                                                     |
| 8    | MS -> SS  | IDENTITY RESPONSE     | N(SD) = 1.                                                                                     |
| 9    | SS -> MS  | IDENTITY REQUEST      |                                                                                                |
| 10   | MS -> SS  | IDENTITY RESPONSE     | N(SD) = 0.                                                                                     |
| 11   | SS -> MS  | CHANNEL RELEASE       | After the sending of this message, the SS waits the disconnection of the main signalling link. |

## 26.2.4 Establishment cause

The establishment cause set by the MS in the CHANNEL REQUEST message shall be consistent with the requested service or function, with the capabilities of the MS and with the indications given by the network.

If the MS uses a wrong establishment cause, the network might assign an inappropriate or incompatible resource.

In the case of Emergency call a wrong priority might be used.

If a reserved value is used, the network may discard the channel request.

#### 26.2.4.1 Conformance requirements

In the CHANNEL REQUEST message, the MS shall include an establishment cause which correspond to the establishment cause given by the MM sublayer and the broadcasted NECI value, or which correspond to one of the establishment causes "answer to paging" given by the RR entity in response to a PAGING REQUEST message including the Channel Needed information.

#### Reference(s)

3GPP TS 04.08 / 3GPP TS 44.018, subclause 3.3.1.1.2.

#### 26.2.4.2 Test purpose

To verify that the establishment cause sent by the MS in the Max-Retrans+1 CHANNEL REQUEST messages is consistent with the requested service, with the capabilities of the MS and with the indications of the network in the following cases:

- 1) If the MS supports a service on a traffic channel:
  - 1.1 when the NECI bit is set to 0 and call re-establishment is attempted and the call was established on TCH/H if the MS supports a service on half rate channel or on TCH/F otherwise.
- 2) If the MS supports a service on half rate channel:
  - 2.1 when the NECI bit is set to 1 and call re-establishment is attempted and the call was established on TCH/H.
- 3) If the MS supports speech:
  - 3.1 when the NECI bit is set to 0 and a speech call is attempted.
  - 3.2 when the NECI bit is set to 1 and a speech call is attempted.
- 4) If the MS supports a data service:
  - 4.1 when the NECI bit is set to 0 and a data call is attempted.
  - 4.2 when the NECI bit is set to 1 and a data call is attempted for a service supported on half rate channel (if the MS does not support any data call on half rate channel any data service is used).
- 5)
  - 5.1 when the NECI bit is set to 0 and the MS is paged with the paging indication set to "any channel".
  - 5.2 when the NECI bit is set to 0 and the MS is paged with the paging indication set to "SDCCH".
  - 5.3 when the NECI bit is set to 0 and the MS is paged with the paging indication set to "TCH/F".
  - 5.4 when the NECI bit is set to 0 and the MS is paged with the paging indication set to "TCH/H or TCH/F".
- 6)
  - 6.1 when the NECI bit is set to 0 and IMSI attach is attempted.
  - 6.2 when the NECI bit is set to 0 and normal location updating is attempted.
  - 6.3 when the NECI bit is set to 0 and periodic location updating is attempted.
  - 6.4 when the NECI bit is set to 0 and IMSI detach is attempted.
  - 6.5 when the NECI bit is set to 1 and IMSI attach is attempted.
  - 6.6 when the NECI bit is set to 1 and normal location updating is attempted.
  - 6.7 when the NECI bit is set to 1 and periodic location updating is attempted.
  - 6.8 when the NECI bit is set to 1 and IMSI detach is attempted.

7) If the MS supports a non call related supplementary service operation:

7.1 when the NECI bit is set to 0 and a supplementary service operation is attempted at the MS.

7.2 when the NECI bit is set to 1 and a supplementary service operation is attempted at the MS.

8) If the MS supports SMS/PP MO:

8.1 when the NECI bit is set to 0 and a mobile originated short message service transaction is attempted.

8.2 when the NECI bit is set to 1 and a mobile originated short message service transaction is attempted.

NOTE: To verify that when the MS supports speech and an emergency call is attempted and the NECI bit is set to 0, then the MS sends a CHANNEL REQUEST message with an establishment cause consistent with the requested service, with the capabilities of the MS and with the indications of the network is done in test 26.9.6.1.1 test purpose 1.

### 26.2.4.3 Method of test

#### Initial Conditions

System Simulator:

for all procedures: 1 cell, Max-Retrans = 7 slots. The NECI bit is set to 0.

Mobile Station:

The MS has a valid TMSI. It is "idle updated".

#### Related PICS/PIXIT Statement(s)

|                                                  |          |
|--------------------------------------------------|----------|
| a: MS supports speech on TCH/F                   | Yes / No |
| b: MS supports speech on TCH/H                   | Yes / No |
| c: MS supports data on TCH/F                     | Yes / No |
| d: MS supports data on TCH/H                     | Yes / No |
| e: MS only supports SDCCH                        | Yes / No |
| f: MS supports a supplementary service operation | Yes / No |
| g: MS supports SMS/PP MO                         | Yes / No |
| h: On/Off switch                                 | Yes / No |

NOTE: In the above PICS, data and speech refer to the Radio Resource Channel Mode.

#### Foreseen Final State of the MS

The MS has a valid TMSI. It is "idle updated".

#### Test Procedures

NOTE: If the procedures are chained, the SS shall ensure that at the beginning of each procedure, the initial conditions are reached and that the MS had enough time to decode the broadcasted parameters.

#### Procedure 1

If the MS supports a service on a traffic channel:

A call is established on TCH/H if the MS supports a service on half rate channel or on TCH/F otherwise. The SS stops transmission on the SACCH. The MS attempts call reestablishment. The SS does not answer to Max-Retrans CHANNEL REQUEST messages and answers to the next CHANNEL REQUEST with an IMMEDIATE ASSIGNMENT REJECT message. The SS checks that all CHANNEL REQUEST messages contain an establishment cause with the value "110".

#### Procedure 2

If the MS supports a service on half rate channel:

The NECI bit is set to 1. A call is established on TCH/H. The SS stops transmission on the SACCH. The MS attempts call reestablishment. The SS does not answer to Max-Retrans CHANNEL REQUEST messages and answers to the next CHANNEL REQUEST with an IMMEDIATE ASSIGNMENT REJECT message. The SS checks that all CHANNEL REQUEST messages contain an establishment cause with the value "011010".

#### Procedure 3

If the MS supports speech:

A speech call is attempted. The SS does not answer to Max-Retrans CHANNEL REQUEST messages and answers to the next CHANNEL REQUEST with an IMMEDIATE ASSIGNMENT REJECT message. The SS checks that all CHANNEL REQUEST messages contain an establishment cause with the value "111". The NECI bit is set to 1. A speech call is attempted. The SS does not answer to Max-Retrans CHANNEL REQUEST messages and answers to the next CHANNEL REQUEST with an IMMEDIATE ASSIGNMENT REJECT message. The SS checks that all CHANNEL REQUEST messages contain an establishment cause with the value "111" if the MS does not support speech on half rate channel or "0100" if the MS supports speech on half rate channel.

#### Procedure 4

If the MS supports a data service:

A data call is attempted. The SS does not answer to Max-Retrans CHANNEL REQUEST messages and answers to the next CHANNEL REQUEST with an IMMEDIATE ASSIGNMENT REJECT message. The SS checks that all CHANNEL REQUEST messages contain an establishment cause with the value "111". The NECI bit is set to 1. A data call is attempted for a service supported on half rate channel (if the MS does not support any data call on half rate channel any data service is used). The SS does not answer to Max-Retrans CHANNEL REQUEST messages and answers to the next CHANNEL REQUEST with an IMMEDIATE ASSIGNMENT REJECT message. The SS checks that all CHANNEL REQUEST messages contain an establishment cause with the value "111" if the MS does not support a data service on half rate channel or "0101" if the MS supports a data service on half rate channel.

#### Procedure 5

The MS is paged with the paging indication set to "any channel". The SS does not answer to Max-Retrans CHANNEL REQUEST messages and answers to the next CHANNEL REQUEST with an IMMEDIATE ASSIGNMENT REJECT message. The SS checks that all CHANNEL REQUEST messages contain an establishment cause with the value "100". The SS waits for a time sufficient for the MS to be "idle updated". The MS is paged with the paging indication set to "SDCCH". The SS does not answer to Max-Retrans CHANNEL REQUEST messages and answers to the next CHANNEL REQUEST with an IMMEDIATE ASSIGNMENT REJECT message. The SS checks that all CHANNEL REQUEST messages contain an establishment cause with the value "0001". The SS waits for a time sufficient for the MS to be "idle updated". The MS is paged with the paging indication set to "TCH/F". The SS does not answer to Max-Retrans CHANNEL REQUEST messages and answers to the next CHANNEL REQUEST with an IMMEDIATE ASSIGNMENT REJECT message. The SS checks that all CHANNEL REQUEST messages contain an establishment cause with the value "100" if the MS capability is full rate only, "0010" if the MS capability is dual rate and "0001" if the MS capability is SDCCH only. The SS waits for a time sufficient for the MS to be "idle updated". The MS is paged with the paging indication set to "TCH/H or TCH/F". The SS does not answer to Max-Retrans CHANNEL REQUEST messages and answers to the next CHANNEL REQUEST with an IMMEDIATE ASSIGNMENT REJECT message.



The SS checks that all CHANNEL REQUEST messages contain an establishment cause with the value "100" if the MS capability is full rate only, "0011" if the MS capability is dual rate and "0001" if the MS capability is SDCCH only.

#### Procedure 6

This procedure is performed twice. Once for NECI = 0 and once for NECI = 1.

The MS is switched off or powered off. Then system information messages are altered so that IMSI attach/detach is allowed in the cell. The MS is switched on or powered on. The MS performs IMSI attach. The SS does not answer to Max-Retrans CHANNEL REQUEST messages and answers to the next CHANNEL REQUEST with an IMMEDIATE ASSIGNMENT message. The SS checks that all CHANNEL REQUEST messages contain an establishment cause with the values "0000" when NECI = 1, or "000" when NECI = 0. The IMSI attach procedure is followed. The location area code of the cell is changed, T3212 is set to 1 deci-hour. The MS performs a location updating. The SS does not answer to Max-Retrans CHANNEL REQUEST messages and answers to the next CHANNEL REQUEST with an IMMEDIATE ASSIGNMENT message. The SS checks that all CHANNEL REQUEST messages contain an establishment cause with the values "0000" when NECI = 1, or "000" when NECI = 0. The location updating procedure is followed. The SS waits for at least 7 minutes. The MS performs a periodic updating. The SS does not answer to Max-Retrans CHANNEL REQUEST messages and answers to the next CHANNEL REQUEST with an IMMEDIATE ASSIGNMENT message. The SS checks that all CHANNEL REQUEST messages contain an establishment cause with the values "0000". The location updating procedure is followed. The MS is switched off or powered off. If the MS has an On/off switch (see PICS), it attempts IMSI detach. The SS does not answer to Max-Retrans CHANNEL REQUEST messages and answers to the next CHANNEL REQUEST with an IMMEDIATE ASSIGNMENT REJECT message. The SS checks that all CHANNEL REQUEST messages contain an establishment cause with the value "0001" when NECI = 1, or "111" when NECI = 0.

#### Procedure 7

This procedure is performed twice. Once for NECI = 0 and once for NECI = 1.

If the MS supports a non call related supplementary service operation:

A supplementary service operation is attempted at the MS. The SS does not answer to Max-Retrans CHANNEL REQUEST messages and answers to the next CHANNEL REQUEST with an IMMEDIATE ASSIGNMENT REJECT message. The SS checks that all CHANNEL REQUEST messages contain an establishment cause with the value "0001".

#### Procedure 8

If the MS supports SMS/PP MO:

A mobile originated short message service transaction is attempted. The SS does not answer to Max-Retrans CHANNEL REQUEST messages and answers to the next CHANNEL REQUEST with an IMMEDIATE ASSIGNMENT REJECT message. The SS checks that all CHANNEL REQUEST messages contain an establishment cause with the value "0001" when NECI = 1, or "111" when NECI = 0.

#### Maximum Duration of Test

For procedures 1, 2, 3, 4 and 5: 5 minutes, including 1 minute for any necessary operator actions.

For procedure 6: 20 minutes, including 2 minutes for any necessary operator actions.

For procedures 7, 8: 10 minutes, including 2 minutes for any necessary operator actions.

## Expected Sequence

## Procedure 1

This procedure is performed if the MS supports a service on a traffic channel.

| Step | Direction | Message                        | Comments                                                                                                                                          |
|------|-----------|--------------------------------|---------------------------------------------------------------------------------------------------------------------------------------------------|
| 1    |           |                                | a call is established on TCH/H if the MS supports a service on half rate channel or on TCH/F otherwise. The generic call setup procedure is used. |
| 2    | SS        |                                | the SS stops transmission on the SACCH.                                                                                                           |
| 3    | MS -> SS  | 8 CHANNEL REQUEST              | all messages have establishment cause set to "110"                                                                                                |
| 4    | SS -> MS  | IMMEDIATE ASSIGNMENT<br>REJECT |                                                                                                                                                   |

## Procedure 2

This procedure is performed if the MS supports a service on half rate channel.

| Step | Direction | Message                        | Comments                                                                                            |
|------|-----------|--------------------------------|-----------------------------------------------------------------------------------------------------|
| 1    | SS        |                                | The NECI bit is set to 1, a call is established on TCH/H. The generic call setup procedure is used. |
| 2    |           |                                |                                                                                                     |
| 3    | SS        |                                | the SS stops transmission on the SACCH.                                                             |
| 4    | MS -> SS  | 8 CHANNEL REQUEST              | all messages have establishment cause set to "011010"                                               |
| 5    | SS -> MS  | IMMEDIATE ASSIGNMENT<br>REJECT |                                                                                                     |

## Procedure 3

This procedure is performed if the MS supports speech.

| Step | Direction | Message                        | Comments                                                                                                             |
|------|-----------|--------------------------------|----------------------------------------------------------------------------------------------------------------------|
| 1    | MS        |                                | a speech call is attempted                                                                                           |
| 2    | MS -> SS  | 8 CHANNEL REQUEST              | all messages have establishment cause set to "111"                                                                   |
| 3    | SS -> MS  | IMMEDIATE ASSIGNMENT<br>REJECT |                                                                                                                      |
| 4    | SS        |                                | The NECI bit is set to 1                                                                                             |
| 5    | SS        |                                | The SS waits for 30 s                                                                                                |
| 6    | MS        |                                | a speech call is attempted                                                                                           |
| 7    | MS -> SS  | 8 CHANNEL REQUEST              | all messages have establishment cause set to "0100" if the MS supports speech on half rate or set to "111" otherwise |
| 8    | SS -> MS  | IMMEDIATE ASSIGNMENT<br>REJECT |                                                                                                                      |

## Procedure 4

This procedure is performed if the MS supports a data service.

| Step | Direction | Message                     | Comments                                                                                                                                                |
|------|-----------|-----------------------------|---------------------------------------------------------------------------------------------------------------------------------------------------------|
| 1    | MS        |                             | a data call is attempted                                                                                                                                |
| 2    | MS -> SS  | 8 CHANNEL REQUEST           | all messages have establishment cause set to "111"                                                                                                      |
| 3    | SS -> MS  | IMMEDIATE ASSIGNMENT REJECT |                                                                                                                                                         |
| 4    | SS        |                             |                                                                                                                                                         |
| 5    | SS        |                             | The NECI bit is set to 1                                                                                                                                |
| 6    | MS        |                             | The SS waits for 30 s                                                                                                                                   |
| 7    | MS -> SS  | 8 CHANNEL REQUEST           | a data call is attempted for a service supported by the MS on half rate (for any data service if the MS does not support any data service on half rate) |
| 8    | SS -> MS  | IMMEDIATE ASSIGNMENT REJECT | all messages have establishment cause set to "0101" if the MS supports a data service on half rate or set to "111" otherwise                            |

## Procedure 5

| Step | Direction | Message                     | Comments                           |
|------|-----------|-----------------------------|------------------------------------|
| 1    | SS -> MS  | PAGING REQUEST TYPE 1       | paging indication = any channel    |
| 2    | MS -> SS  | 8 CHANNEL REQUEST           |                                    |
| 3    | SS -> MS  | IMMEDIATE ASSIGNMENT REJECT |                                    |
| 4    | SS        |                             | The SS waits for 5 s               |
| 5    | SS -> MS  | PAGING REQUEST TYPE 1       | paging indication = SDCCH          |
| 6    | MS -> SS  | 8 CHANNEL REQUEST           |                                    |
| 7    | SS -> MS  | IMMEDIATE ASSIGNMENT REJECT |                                    |
| 8    | SS        |                             | The SS waits for 5 s               |
| 9    | SS -> MS  | PAGING REQUEST TYPE 1       | paging indication = TCH/F          |
| 10   | MS -> SS  | 8 CHANNEL REQUEST           |                                    |
| 11   | SS -> MS  | IMMEDIATE ASSIGNMENT REJECT |                                    |
| 12   | SS        |                             | The SS waits for 5 s               |
| 13   | SS -> MS  | PAGING REQUEST TYPE 1       | paging indication = TCH/H or TCH/F |
| 14   | MS -> SS  | 8 CHANNEL REQUEST           |                                    |
| 15   | SS -> MS  | IMMEDIATE ASSIGNMENT REJECT |                                    |

## Procedure 6

The sequence is executed for execution counter k = 1, 2.

| Step | Direction | Message                     | Comments                                                                                                                                                                          |
|------|-----------|-----------------------------|-----------------------------------------------------------------------------------------------------------------------------------------------------------------------------------|
| 0    | SS        |                             | When k = 1, NECI set to 0 When k = 2, NECI set to 1                                                                                                                               |
| 1    | MS        |                             | The MS is switched off or has its power source removed                                                                                                                            |
| 2    | SS        |                             | IMSI attach/detach is set to "MSs in the cell shall apply IMSI attach and detach procedure"                                                                                       |
| 3    | MS        |                             | The MS is switched on or powered on                                                                                                                                               |
| 4    | MS -> SS  | 8 CHANNEL REQUEST           | all messages have establishment cause set to: "000" when k = 1 "0000" when k = 2                                                                                                  |
| 5    | SS -> MS  | IMMEDIATE ASSIGNMENT        |                                                                                                                                                                                   |
| 6    | MS -> SS  | LOCATION UPDATING REQUEST   | "location updating type" = IMSI attach                                                                                                                                            |
| 7    | SS -> MS  | LOCATION UPDATING ACCEPT    | with no mobile identity                                                                                                                                                           |
| 8    | SS -> MS  | CHANNEL RELEASE             |                                                                                                                                                                                   |
| 9    | SS        |                             | the LAC of the cell is changed and T3212 is set to 6 minutes                                                                                                                      |
| 10   | MS -> SS  | 8 CHANNEL REQUEST           | all messages have establishment cause set to: "000" when k = 1 "0000" when k = 2. The MS must send its first Channel Request within 33s after the LAC has been changed.           |
| 11   | SS -> MS  | IMMEDIATE ASSIGNMENT        |                                                                                                                                                                                   |
| 12   | MS -> SS  | LOCATION UPDATING REQUEST   | "location updating type" = Normal location updating                                                                                                                               |
| 13   | SS -> MS  | LOCATION UPDATING ACCEPT    | with no mobile identity                                                                                                                                                           |
| 14   | SS -> MS  | CHANNEL RELEASE             |                                                                                                                                                                                   |
| 15   | MS -> SS  | 8 CHANNEL REQUEST           | all messages have establishment cause set to: "000" when k = 1 "0000" when k = 2. The MS must send its first Channel Request within 7 minutes after the preceding Channel Release |
| 16   | SS -> MS  | IMMEDIATE ASSIGNMENT        |                                                                                                                                                                                   |
| 17   | MS -> SS  | LOCATION UPDATING REQUEST   | "location updating type" = Periodic updating                                                                                                                                      |
| 18   | SS -> MS  | LOCATION UPDATING ACCEPT    | with no mobile identity                                                                                                                                                           |
| 19   | SS -> MS  | CHANNEL RELEASE             |                                                                                                                                                                                   |
| 20   | MS        |                             | If possible (see PICS), the MS is switched off, otherwise it has its power source removed                                                                                         |
| 21   | MS        |                             | If the MS was switched off it attempts IMSI detach                                                                                                                                |
| 22   | MS -> SS  | 8 CHANNEL REQUEST           | all messages have establishment cause set to: "111" when k = 1 "0001" when k = 2                                                                                                  |
| 23   | SS -> MS  | IMMEDIATE ASSIGNMENT REJECT |                                                                                                                                                                                   |

## Procedure 7

The sequence is executed for execution counter k = 1, 2.

This procedure is performed if the MS supports a non call related supplementary service operation.

| Step | Direction | Message                     | Comments                                                                         |
|------|-----------|-----------------------------|----------------------------------------------------------------------------------|
| 1    | MS        |                             | a non call related supplementary service operation is attempted                  |
| 2    | MS -> SS  | 8 CHANNEL REQUEST           | all messages have establishment cause set to: "111" when k = 1 "0001" when k = 2 |
| 3    | SS -> MS  | IMMEDIATE ASSIGNMENT REJECT |                                                                                  |

## Procedure 8

This procedure is performed if the MS supports SMS/PP MO.

The sequence is executed for execution counter k = 1, 2.

| Step | Direction | Message                     | Comments                                                                                                                                                                                                         |
|------|-----------|-----------------------------|------------------------------------------------------------------------------------------------------------------------------------------------------------------------------------------------------------------|
| 0    | SS        |                             | When k = 1, NECI set to 0 When k = 2, NECI set to 1<br>a mobile originated short message service transaction is attempted<br>all messages have establishment cause set to: "111"<br>when k = 1 "0001" when k = 2 |
| 1    | MS        |                             |                                                                                                                                                                                                                  |
| 2    | MS -> SS  | 8 CHANNEL REQUEST           |                                                                                                                                                                                                                  |
| 3    | SS -> MS  | IMMEDIATE ASSIGNMENT REJECT |                                                                                                                                                                                                                  |

## 26.3 Test of MS functions in idle mode

### 26.3.1 Initial conditions

The SIM shall contain a PLMN-Selector that contains only the HPLMN of the MS, and an empty forbidden PLMN list.

#### Related PICS/PIXIT statements

Type of mobile station (GSM 400, GSM 700, GSM 850, P-GSM 900, E-GSM 900, R-GSM 900, DCS 1 800 or PCS 1 900)

During the tests in subclauses 26.3.2 and 26.3.3, the following parameters apply according to the above PICS/PIXIT statement:

#### RACH control parameters

In cells:

|                      |         |
|----------------------|---------|
| GSM 400:             | 1 to 7; |
| GSM 700:             | 1 to 7; |
| GSM 850:             | 1 to 7; |
| GSM 900:             | 1 to 7; |
| DCS 1 800:           | 1 to 6; |
| PCS 1 900:           | 1 to 6; |
| Multiband 900/1 800: | 1 to 7; |
| Multiband 450/900:   | 1 to 7; |
| Multiband 480/900:   | 1 to 7; |
| Multiband 450/1 800: | 1 to 7; |
| Multiband 480/1 800: | 1 to 7; |
| Multiband 850/1 900: | 1 to 7. |

|                 |        |                              |
|-----------------|--------|------------------------------|
| Max retrans     | = 01   | 2 retransmissions            |
| Tx-integer      | = 0111 | (10) slots for spreading     |
| CB, Cell Barred | = 0    | access is allowed            |
| RE              | = 1    | re-establishment not allowed |

AC C00 to AC C15 = 0 access is not barred

In cell:

- GSM 400: 8;
- GSM 700: 8;
- GSM 850: 8;
- GSM 900: 8;
- DCS 1 800: 7;
- PCS 1 900: 7;
- Multiband 900/1 800: 8;
- Multiband 450/900: 8;
- Multiband 480/900: 8;
- Multiband 450/1 800: 8;
- Multiband 480/1 800: 8.

Max retrans = 01 2 retransmissions  
 Tx-integer = 0111 (10) slots for spreading  
 CB, Cell Barred = 1 access is not allowed  
 RE = 1 re-establishment not allowed  
 AC C00 to AC C15 = 0 access is not barred

| Cell | PLMN perm. | GSM 900            |    |    |    |    |     |     |     | DCS 1 800          |     |     |     |     |     |  |  |
|------|------------|--------------------|----|----|----|----|-----|-----|-----|--------------------|-----|-----|-----|-----|-----|--|--|
|      |            | BA - ARFCN bit = 1 |    |    |    |    |     |     |     | BA - ARFCN bit = 1 |     |     |     |     |     |  |  |
| 1    | 00000100   | 7                  | 39 | 65 | 66 | 85 | 97  | 124 | 520 | 580                | 610 | 702 | 703 | 830 | 885 |  |  |
| 2    | 00000100   | 8                  | 40 | 67 | 68 | 86 | 98  | 123 | 521 | 581                | 612 | 704 | 705 | 831 | 884 |  |  |
| 3    | 00000100   | 9                  | 41 | 69 | 70 | 87 | 99  | 122 | 522 | 582                | 614 | 706 | 707 | 832 | 883 |  |  |
| 4    | 00000100   | 10                 | 42 | 71 | 72 | 88 | 100 | 121 | 523 | 583                | 616 | 708 | 709 | 833 | 882 |  |  |
| 5    | 00000100   | 11                 | 43 | 73 | 74 | 89 | 101 | 120 | 524 | 584                | 618 | 710 | 711 | 844 | 881 |  |  |
| 6    | 00000100   | 12                 | 44 | 75 | 76 | 90 | 102 | 119 | 525 | 585                | 620 | 712 | 713 | 835 | 880 |  |  |
| 7    | 00000100   | 13                 | 45 | 77 | 78 | 91 | 103 | 118 | 526 | 586                | 622 | 714 | 715 | 836 | 879 |  |  |
| 8    | 00000100   | 124                |    |    |    |    |     |     |     |                    |     |     |     |     |     |  |  |

| Cell | PLMN perm. | GSM 450            |     |     |     |     |     |     |     | GSM 480            |     |     |     |     |     |  |  |
|------|------------|--------------------|-----|-----|-----|-----|-----|-----|-----|--------------------|-----|-----|-----|-----|-----|--|--|
|      |            | BA - ARFCN bit = 1 |     |     |     |     |     |     |     | BA - ARFCN bit = 1 |     |     |     |     |     |  |  |
| 1    | 00000100   | 261                | 267 | 268 | 281 | 288 | 291 | 293 | 308 | 314                | 315 | 328 | 335 | 338 | 340 |  |  |
| 2    | 00000100   | 260                | 269 | 270 | 282 | 289 | 264 | 275 | 307 | 316                | 317 | 329 | 336 | 311 | 322 |  |  |
| 3    | 00000100   | 262                | 271 | 272 | 283 | 290 | 265 | 277 | 309 | 318                | 319 | 330 | 337 | 312 | 324 |  |  |
| 4    | 00000100   | 263                | 273 | 274 | 284 | 292 | 266 | 279 | 310 | 320                | 321 | 331 | 339 | 313 | 326 |  |  |
| 5    | 00000100   | 264                | 275 | 276 | 285 | 260 | 269 | 270 | 311 | 322                | 323 | 332 | 307 | 316 | 317 |  |  |
| 6    | 00000100   | 265                | 277 | 278 | 286 | 262 | 271 | 272 | 312 | 324                | 325 | 333 | 309 | 318 | 319 |  |  |
| 7    | 00000100   | 266                | 279 | 280 | 287 | 263 | 273 | 274 | 313 | 326                | 327 | 334 | 310 | 320 | 321 |  |  |
| 8    | 00000100   | 293                |     |     |     |     |     |     |     | 340                |     |     |     |     |     |  |  |

|      |            | GSM 700            |     |     |     |     |     |     | GSM 850            |     |     |     |     |     |     |
|------|------------|--------------------|-----|-----|-----|-----|-----|-----|--------------------|-----|-----|-----|-----|-----|-----|
| Cell | PLMN perm. | BA - ARFCN bit = 1 |     |     |     |     |     |     | BA - ARFCN bit = 1 |     |     |     |     |     |     |
| 1    | 00000100   | 444                | 456 | 472 | 473 | 489 | 497 | 511 | 134                | 166 | 192 | 193 | 212 | 224 | 251 |
| 2    | 00000100   | 445                | 457 | 474 | 475 | 490 | 498 | 510 | 135                | 167 | 194 | 195 | 213 | 225 | 250 |
| 3    | 00000100   | 446                | 458 | 476 | 477 | 491 | 499 | 509 | 136                | 168 | 196 | 197 | 214 | 226 | 249 |
| 4    | 00000100   | 447                | 459 | 478 | 479 | 492 | 500 | 508 | 137                | 169 | 198 | 199 | 215 | 227 | 248 |
| 5    | 00000100   | 448                | 460 | 480 | 481 | 493 | 501 | 507 | 138                | 170 | 200 | 201 | 216 | 228 | 247 |
| 6    | 00000100   | 449                | 461 | 482 | 483 | 494 | 502 | 506 | 139                | 171 | 202 | 203 | 217 | 229 | 246 |
| 7    | 00000100   | 450                | 462 | 484 | 485 | 495 | 503 | 505 | 140                | 172 | 204 | 205 | 218 | 230 | 245 |
| 8    | 00000100   | 511                |     |     |     |     |     |     | 251                |     |     |     |     |     |     |

|      |          | PCS 1 900          |     |     |     |     |     |     | Multiband 850/1900 |     |     |     |     |     |     |
|------|----------|--------------------|-----|-----|-----|-----|-----|-----|--------------------|-----|-----|-----|-----|-----|-----|
| Cell | PLMN     | BA - ARFCN bit = 1 |     |     |     |     |     |     | BA - ARFCN bit = 1 |     |     |     |     |     |     |
| 1    | 00000100 | 512                | 520 | 580 | 610 | 702 | 703 | 800 | 134                | 166 | 610 | 193 | 212 | 810 | 251 |
| 2    | 00000100 | 513                | 521 | 581 | 612 | 704 | 705 | 801 | 135                | 167 | 194 | 195 | 213 | 225 | 250 |
| 3    | 00000100 | 514                | 522 | 582 | 614 | 706 | 707 | 802 | 136                | 168 | 196 | 197 | 214 | 226 | 249 |
| 4    | 00000100 | 515                | 523 | 583 | 616 | 708 | 709 | 803 | 523                | 583 | 524 | 585 | 616 | 708 | 709 |
| 5    | 00000100 | 516                | 524 | 584 | 618 | 710 | 711 | 804 | 520                | 170 | 200 | 702 | 216 | 805 | 247 |
| 6    | 00000100 | 517                | 525 | 585 | 620 | 712 | 713 | 805 | 139                | 171 | 202 | 203 | 217 | 229 | 246 |
| 7    | 00000100 | 518                | 526 | 586 | 622 | 714 | 715 | 806 | 526                | 586 | 622 | 714 | 715 | 786 | 808 |
| 8    | 00000100 |                    |     |     |     |     |     | 251 |                    |     |     |     |     |     |     |

|      |            | Multiband 900/1800 |     |     |     |     |     |     |
|------|------------|--------------------|-----|-----|-----|-----|-----|-----|
| Cell | PLMN perm. | BA - ARFCN bit = 1 |     |     |     |     |     |     |
| 1    | 00000100   | 7                  | 39  | 702 | 66  | 85  | 885 | 124 |
| 2    | 00000100   | 8                  | 40  | 67  | 68  | 86  | 98  | 123 |
| 3    | 00000100   | 9                  | 41  | 69  | 70  | 87  | 99  | 122 |
| 4    | 00000100   | 523                | 583 | 616 | 708 | 709 | 833 | 882 |
| 5    | 00000100   | 520                | 7   | 39  | 702 | 85  | 885 | 124 |
| 6    | 00000100   | 12                 | 44  | 75  | 76  | 90  | 102 | 119 |
| 7    | 00000100   | 526                | 586 | 622 | 714 | 715 | 836 | 879 |
| 8    | 00000100   | 124                |     |     |     |     |     |     |

|      |            | Multiband 450/900  |     |     |     |     |     |     | Multiband 480/900  |     |     |     |     |     |     |
|------|------------|--------------------|-----|-----|-----|-----|-----|-----|--------------------|-----|-----|-----|-----|-----|-----|
| Cell | PLMN perm. | BA - ARFCN bit = 1 |     |     |     |     |     |     | BA - ARFCN bit = 1 |     |     |     |     |     |     |
| 1    | 00000100   | 261                | 267 | 65  | 281 | 288 | 124 | 293 | 308                | 314 | 65  | 328 | 335 | 124 | 340 |
| 2    | 00000100   | 260                | 269 | 270 | 282 | 289 | 264 | 275 | 307                | 316 | 317 | 329 | 336 | 311 | 322 |
| 3    | 00000100   | 262                | 271 | 272 | 283 | 290 | 265 | 277 | 309                | 318 | 319 | 330 | 337 | 312 | 324 |
| 4    | 00000100   | 10                 | 42  | 71  | 72  | 88  | 100 | 121 | 10                 | 42  | 71  | 72  | 88  | 100 | 121 |
| 5    | 00000100   | 7                  | 260 | 267 | 65  | 288 | 124 | 293 | 7                  | 307 | 314 | 65  | 335 | 124 | 340 |
| 6    | 00000100   | 265                | 277 | 278 | 286 | 262 | 271 | 272 | 312                | 324 | 325 | 333 | 309 | 318 | 319 |
| 7    | 00000100   | 13                 | 45  | 77  | 78  | 91  | 103 | 118 | 13                 | 45  | 77  | 78  | 91  | 103 | 118 |
| 8    | 00000100   | 293                |     |     |     |     |     |     | 340                |     |     |     |     |     |     |

|      |            | Multiband 450/1800 |     |     |     |     |     |     | Multiband 480/1800 |     |     |     |     |     |     |
|------|------------|--------------------|-----|-----|-----|-----|-----|-----|--------------------|-----|-----|-----|-----|-----|-----|
| Cell | PLMN perm. | BA - ARFCN bit = 1 |     |     |     |     |     |     | BA - ARFCN bit = 1 |     |     |     |     |     |     |
| 1    | 00000100   | 261                | 267 | 702 | 281 | 288 | 885 | 293 | 308                | 314 | 702 | 328 | 335 | 885 | 340 |
| 2    | 00000100   | 260                | 269 | 270 | 282 | 289 | 264 | 275 | 307                | 316 | 317 | 329 | 336 | 311 | 322 |
| 3    | 00000100   | 262                | 271 | 272 | 283 | 290 | 265 | 277 | 309                | 318 | 319 | 330 | 337 | 312 | 324 |
| 4    | 00000100   | 523                | 583 | 616 | 708 | 709 | 833 | 882 | 523                | 583 | 616 | 708 | 709 | 833 | 882 |
| 5    | 00000100   | 520                | 260 | 267 | 702 | 288 | 885 | 293 | 520                | 307 | 314 | 702 | 335 | 885 | 340 |
| 6    | 00000100   | 265                | 277 | 278 | 286 | 262 | 271 | 272 | 312                | 324 | 325 | 333 | 309 | 318 | 319 |
| 7    | 00000100   | 526                | 586 | 622 | 714 | 715 | 836 | 879 | 526                | 586 | 622 | 714 | 715 | 836 | 879 |
| 8    | 00000100   | 293                |     |     |     |     |     |     | 340                |     |     |     |     |     |     |

Location area identification

GSM 400, GSM 700, GSM 850 and GSM 900 only - begin

| Cell | MCC1 | MCC2 | MCC3 | MNC1 | MNC2 | LAC |                     |
|------|------|------|------|------|------|-----|---------------------|
| 1    | 0    | 0    | 2    | 0    | F    | x   |                     |
| 2    | 0    | 0    | 3    | 2    | F    | x   |                     |
| 3    | 0    | 0    | 4    | 3    | F    | x   |                     |
| 4    | 0    | 0    | 5    | 4    | F    | x   |                     |
| 5    | 0    | 0    | 6    | 5    | F    | x   |                     |
| 6    | 0    | 0    | 7    | 6    | F    | x   |                     |
| 7    | 0    | 0    | 8    | 7    | F    | x   |                     |
| 8    | 0    | 0    | 1    | 0    | 1    | x   | The HPLMN of the MS |

GSM 400, GSM 700, GSM 850 and GSM 900 only - end

DCS 1 800 only - begin

| Cell | MCC1 | MCC2 | MCC3 | MNC1 | MNC2 | LAC |                     |
|------|------|------|------|------|------|-----|---------------------|
| 1    | 0    | 0    | 2    | 0    | F    | x   |                     |
| 2    | 0    | 0    | 3    | 2    | F    | x   |                     |
| 3    | 0    | 0    | 4    | 3    | F    | x   |                     |
| 4    | 0    | 0    | 5    | 4    | F    | x   |                     |
| 5    | 0    | 0    | 6    | 5    | F    | x   |                     |
| 6    | 0    | 0    | 7    | 6    | F    | x   |                     |
| 7    | 0    | 0    | 1    | 0    | 1    | x   | The HPLMN of the MS |

DCS 1 800 only – end

PCS 1 900 only – begin

| Cell | MCC1 | MCC2 | MCC3 | MNC1 | MNC2 | MNC3 | LAC |                     |
|------|------|------|------|------|------|------|-----|---------------------|
| 1    | 0    | 0    | 2    | 0    | F    | F    | x   |                     |
| 2    | 0    | 0    | 3    | 2    | F    | F    | x   |                     |
| 3    | 0    | 0    | 4    | 3    | F    | F    | x   |                     |
| 4    | 0    | 0    | 5    | 4    | F    | F    | x   |                     |
| 5    | 0    | 0    | 6    | 5    | F    | F    | x   |                     |
| 6    | 0    | 0    | 7    | 6    | F    | F    | x   |                     |
| 7    | 0    | 0    | 1    | 0    | 1    | 1    | x   | The HPLMN of the MS |

GSM 1900 only - end

Any Multiband MS - begin

| Cell | MCC1 | MCC2 | MCC3 | MNC1 | MNC2 | LAC |                     |
|------|------|------|------|------|------|-----|---------------------|
| 1    | 0    | 0    | 2    | 0    | F    | x   |                     |
| 2    | 0    | 0    | 3    | 2    | F    | x   |                     |
| 3    | 0    | 0    | 4    | 3    | F    | x   |                     |
| 4    | 0    | 0    | 5    | 4    | F    | x   |                     |
| 5    | 0    | 0    | 2    | 0    | F    | x   |                     |
| 6    | 0    | 0    | 7    | 6    | F    | x   |                     |
| 7    | 0    | 0    | 8    | 7    | F    | x   |                     |
| 8    | 0    | 0    | 1    | 0    | 1    | x   | The HPLMN of the MS |

Any Multiband MS - end

NOTE 1: 'x' denotes any value.



NOTE 2: The MS representation of the MCC, MNC on the handset can be manufacturer dependant.

NOTE 3: The NCC values of each cell must be different.

### Control channel description and BS options

All:

GSM 400: 8 cells;

GSM 700: 8 cells;

GSM 850: 8 cells;

GSM 900: 8 cells;

DCS 1 800: 7 cells;

PCS 1 900: 7 cells;

Any Multiband MS: 8 cells.

|                          |        |                                                                   |
|--------------------------|--------|-------------------------------------------------------------------|
| CELL_RESELECT_HYSTERESIS | = 010  | 4dB RXLEV hysteresis                                              |
| MS_TXPWR_MAX_CCH         | =      | value corresponding to the maximum available output power from MS |
| RXLEV_ACCESS_MIN         | = 30   |                                                                   |
| ATT                      | = 0    | no IMSI attach and detach                                         |
| DTX                      | = 0    | no discontinuous transmission                                     |
| BS_AG_BLK_RES            | = 1    | 1 block reserved for access grant                                 |
| CCCH_CONF                | = 001  | 1 SDCCCH combined with the CCCH                                   |
| RADIO_LINK_TIMEOUT       | = 5    | 10 s time-out                                                     |
| BS_PA_MFRMS              | = 010  | 4 multiframe periods for paging                                   |
| T3212 time-out value     | = H'00 |                                                                   |

| Cell | GSM 900                   |            | DCS 1 800                 |            |
|------|---------------------------|------------|---------------------------|------------|
|      | level<br>dB $\mu$ Vemf( ) | BCCH ARFCN | level<br>dB $\mu$ Vemf( ) | BCCH ARFCN |
| 1    | +65                       | 1          | +65                       | 520        |
| 2    | +63                       | 7          | +63                       | 580        |
| 3    | +61                       | 39         | +61                       | 610        |
| 4    | +55                       | 65         | +55                       | 702        |
| 5    | +59                       | 66         | +59                       | 703        |
| 6    | +57                       | 85         | +57                       | 830        |
| 7    | +55                       | 97         | +55                       | 885        |
| 8    | +53                       | 124        |                           |            |

| Cell | GSM 450                   |            | DCS 480                   |            |
|------|---------------------------|------------|---------------------------|------------|
|      | level<br>dB $\mu$ Vemf( ) | BCCH ARFCN | level<br>dB $\mu$ Vemf( ) | BCCH ARFCN |
| 1    | +65                       | 259        | +65                       | 306        |
| 2    | +63                       | 261        | +63                       | 308        |
| 3    | +61                       | 267        | +61                       | 314        |
| 4    | +55                       | 268        | +55                       | 315        |
| 5    | +59                       | 281        | +59                       | 328        |
| 6    | +57                       | 288        | +57                       | 335        |
| 7    | +55                       | 291        | +55                       | 338        |
| 8    | +53                       | 293        | +53                       | 340        |

| Cell | Multiband 900/1800        |            | PCS 1 900                 |            |
|------|---------------------------|------------|---------------------------|------------|
|      | level<br>dB $\mu$ Vemf( ) | BCCH ARFCN | level<br>dB $\mu$ Vemf( ) | BCCH ARFCN |
| 1    | +65                       | 520        | +65                       | 512        |
| 2    | +63                       | 7          | +63                       | 520        |
| 3    | +61                       | 39         | +61                       | 580        |
| 4    | +55                       | 702        | +55                       | 610        |
| 5    | +59                       | 66         | +59                       | 702        |
| 6    | +57                       | 85         | +57                       | 703        |
| 7    | +55                       | 885        | +55                       | 800        |
| 8    | +53                       | 124        |                           |            |

| Cell | Multiband 450/900         |            | Multiband 480/900         |            |
|------|---------------------------|------------|---------------------------|------------|
|      | level<br>dB $\mu$ Vemf( ) | BCCH ARFCN | level<br>dB $\mu$ Vemf( ) | BCCH ARFCN |
| 1    | +65                       | 1          | +65                       | 1          |
| 2    | +63                       | 261        | +63                       | 308        |
| 3    | +61                       | 267        | +61                       | 314        |
| 4    | +55                       | 65         | +55                       | 65         |
| 5    | +59                       | 281        | +59                       | 328        |
| 6    | +57                       | 288        | +57                       | 335        |
| 7    | +55                       | 124        | +55                       | 124        |
| 8    | +53                       | 293        | +53                       | 340        |

| Cell | Multiband 450/1800        |            | Multiband 480/1800        |            |
|------|---------------------------|------------|---------------------------|------------|
|      | level<br>dB $\mu$ Vemf( ) | BCCH ARFCN | level<br>dB $\mu$ Vemf( ) | BCCH ARFCN |
| 1    | +65                       | 520        | +65                       | 520        |
| 2    | +63                       | 261        | +63                       | 308        |
| 3    | +61                       | 267        | +61                       | 314        |
| 4    | +55                       | 702        | +55                       | 702        |
| 5    | +59                       | 281        | +59                       | 328        |
| 6    | +57                       | 288        | +57                       | 335        |
| 7    | +55                       | 885        | +55                       | 885        |
| 8    | +53                       | 293        | +53                       | 340        |

| Cell | GSM 700                   |            | GSM0 850                  |            |
|------|---------------------------|------------|---------------------------|------------|
|      | Level<br>dB $\mu$ Vemf( ) | BCCH ARFCN | level<br>dB $\mu$ Vemf( ) | BCCH ARFCN |
| 1    | +65                       | 438        | +65                       | 128        |
| 2    | +63                       | 444        | +63                       | 134        |
| 3    | +61                       | 456        | +61                       | 166        |
| 4    | +55                       | 472        | +55                       | 192        |
| 5    | +59                       | 473        | +59                       | 193        |
| 6    | +57                       | 489        | +57                       | 212        |
| 7    | +55                       | 497        | +55                       | 224        |
| 8    | +53                       | 511        | +53                       | 251        |

| Cell | GSM 850/1900                           |            |
|------|----------------------------------------|------------|
|      | level<br>dB $\mu$ V <sub>emf</sub> ( ) | BCCH ARFCN |
| 1    | +65                                    | 512        |
| 2    | +63                                    | 134        |
| 3    | +61                                    | 166        |
| 4    | +55                                    | 610        |
| 5    | +59                                    | 193        |
| 6    | +57                                    | 212        |
| 7    | +55                                    | 810        |
| 8    | +53                                    | 251        |

For testing an E-GSM Mobile station (see PICS/PIXIT), the BCCH ARFCN of cell 7 at GSM 900 column shall be 985 (instead of 97). For testing an R-GSM Mobile station (see PICS/PIXIT), the BCCH ARFCN of cell 7 at GSM 900 column shall be 965 (instead of 97).

NOTE 4: The SIM should contain a PLMN-Selector that contains only the HPLMN of the MS, and an empty forbidden PLMN list.

## 26.3.2 MS indication of available PLMNs

### 26.3.2.1 Test purpose

To verify that a MS can present the available PLMNs to the user when asked to do so in manual mode according to the requirements of 3GPP TS 05.08 and 3GPP TS 02.11.

### 26.3.2.2 Method of test

- a) The MS is switched on, equipped with a SIM containing default values except for those values listed under subclause 26.3.1 (initial conditions).
- b) The MS is put into manual network selection mode (see PIXIT).

### 26.3.2.3 Test requirements

- 1) On entering manual network selection mode, the MS shall present a list of available PLMNs in all its bands of operation (MCC and MNC values, or any other valid indications, see PIXIT), within 2 minutes. Any PLMN shall only be presented once. The list shall include the MCC and MNC of:

GSM 400, GSM 700, GSM 850 and GSM 900: cells 1 to 7, but not of cell 8.

DCS 1 800: cells 1 to 6, but not of cell 7.

PCS 1 900: cells 1 to 6, but not of cell 7.

Multiband: cells 2, 3, 4, 6, 7 and 1 or 5 (cell 1 and 5 have the same MCC and MNC), but not of cell 8.

## 26.3.3 MS will send only if BSS is "on air"

### 26.3.3.1 Test purpose

To verify that the MS will not produce any RF transmission if no BSS is received.

### 26.3.3.2 Method of test

- a) The RF-signal for the BCCHs of:

GSM 400, GSM 700, GSM 850 and GSM 900: cell 1 to 8 is switched off.

DCS 1 800: cell 1 to 7 is switched off.

PCS 1 900: cell 1 to 7 is switched off.

Any Multiband: cell 1 to 8 is switched off.

- b) The SS shall wait 20 s to allow the MS to detect the loss of cells.
- c) By MMI, an attempt to originate a call is made.
- d) By MMI, an attempt to originate an emergency call is made.

Step d) is only performed if the MS supports speech (see PICS/PIXIT statement).

### 26.3.3.3 Test requirements

- 1) The MS must not give "service indication".
- 2) In steps c) and d) the MS shall not produce any RF output.

## 26.3.4 Manual mode of PLMN selection

### 26.3.4.1 Conformance requirements

In manual mode, the MS can try to obtain normal service on any available VPLMN and it shall try to obtain normal service on a VPLMN if and only if the user makes a manual selection of this VPLMN.

#### Reference

3GPP TS 03.22 subclause 3.1.

### 26.3.4.2 Test purpose

To check that in manual mode the MS is able to obtain normal service on a PLMN which is neither the better nor a preferred PLMN and that it tries to obtain service on VPLMN if and only if the user selects it manually.

### 26.3.4.3 Method of test

#### Initial conditions

##### System Simulator:

2 cells, defaults parameter unless otherwise specified.

The SS transmits 2 BCCH carriers in the supported band(s) of the mobile station (for a multiband MS carrier A and B shall be in different bands) with the initial following parameters:

|           |        | level (dB $\mu$ Vemf) |
|-----------|--------|-----------------------|
| carrier A | PLMN 1 | 38                    |
| carrier B | PLMN 2 | 33                    |

##### Mobile Station:

The MS is "idle updated" on PLMN1 (HPLMN) and is in manual mode.

The preferred PLMN list does not contain PLMN2, it contains PLMN 3.

#### Related PICS/PIXIT statement(s)

Description of the manual PLMN selector.

Support of multiband functionality

Foreseen final state of the MS

The MS is "idle updated".

Test procedure

For the different networks and during the whole test, "IMSI attach" flag is set in the BCCH data.

Carrier A is turned off. The MS does not attempt a location updating during 2 minutes.

Carrier A is turned back on with a different MCC-MNC (indicating PLMN 3) and with a higher level (48 dBmVemf) than PLMN 2. The MS does not attempt a location updating during 2 minutes.

PLMN 2 is selected manually. The MS performs a location updating on PLMN 2. Carrier B is turned off. The MS does not attempt a location updating during 2 minutes.

Maximum duration of test

10 minutes.

Expected Sequence

| Step                        | Direction                                                      | Message                                                                                                                | Comments                                                                                                                                                                     |
|-----------------------------|----------------------------------------------------------------|------------------------------------------------------------------------------------------------------------------------|------------------------------------------------------------------------------------------------------------------------------------------------------------------------------|
| 1<br>2                      | SS                                                             |                                                                                                                        | carrier A is turned off<br>wait 2 min: the MS shall not send any CHANNEL REQUEST messages during this time                                                                   |
| 3<br>4                      | SS                                                             |                                                                                                                        | carrier A is turned on with a different MNC-NCC (PLMN3) and with a high level (48dBmVemf)<br>wait 2 min: the MS shall not send any CHANNEL REQUEST messages during this time |
| 5<br>6<br>7<br>8<br>9<br>10 | MS<br>MS -> SS<br>SS -> MS<br>MS -> SS<br>SS -> MS<br>SS -> MS | CHANNEL REQUEST<br>IMMEDIATE ASSIGNMENT<br>LOCATION UPDATING<br>REQUEST<br>LOCATION UPDATING ACCEPT<br>CHANNEL RELEASE | PLMN 2 selected manually<br><br>on carrier B                                                                                                                                 |
| 11<br>12                    | SS                                                             |                                                                                                                        | carrier B is turned off<br>wait 2 min: the MS shall not send any CHANNEL REQUEST messages during this time                                                                   |

Specific message contents

None.

## 26.4 Lower layer failures in layer 3 testing

### 26.4.1 Introduction

The text in this subclause is intended to develop a standardized way of creating lower layer failures whilst testing the performance of Layer 3 signalling.

There are two groups of lower layer failures:

- 1) Detected by analysis of reception at Layer 1 (3GPP TS 05.08, 3GPP TS 04.08 / 3GPP TS 44.018),
- 2) Data link layer failures.

References

3GPP TS 04.08 / 3GPP TS 44.018, 3GPP TS 04.06, 3GPP TS 05.08

## 26.4.2 Layer 1 reception failures

The absence of reception of correct frames on the SACCH until the S counter reaches value 0 will be interpreted as a Layer 1 failure.

## 26.4.3 Data link layer failures

Many kinds of error cases can be caused in Layer 2. For example too many "T200 - time-out/retrying" - pairs.

NOTE 1: All types of data link failures are indicated similarly to the RR layer (Release Indication).

NOTE 2: All types of L1 failures are indicated similarly to each layer (Abort Indication, Error Indication).

## 26.4.4 Lower layer failures, used for the tests in clause 25

For L3 testing different lower layer failures are performed:

- 1) T100 time-out in Layer 1.
- 2) Too many T200 time-outs consecutively in Layer 2.

## 26.5 Handling of unknown, unforeseen, and erroneous protocol data, and of parallel transactions

### 26.5.1 Handling of unknown, unforeseen, and erroneous protocol data, and of parallel transactions / unknown protocol discriminator

An MS ignores messages with unknown protocol discriminator. This allows for the introduction of new messages which will be ignored by MS of earlier phases.

#### 26.5.1.1 Conformance requirements

If the mobile station receives a standard L3 message with a protocol discriminator different from those specified in table 9.2/3GPP TS 04.07, the mobile station shall ignore the message.

#### References

3GPP TS 04.07, subclause 11.2.1.

#### 26.5.1.2 Test purpose

To verify that a MS supporting TCH and the call control protocol ignores a message containing an undefined protocol discriminator in the special case of a message coded otherwise like a CC STATUS ENQUIRY message received by the MS having a mobile terminating call in CC-state U10, "active".

#### 26.5.1.3 Method of test

##### Initial conditions

System Simulator:

1 cell, default parameters.

Mobile Station:

The MS has been paged and an RR connection has been established.

If the MS supports the call control protocol, the test may alternatively be performed with the MS having a mobile terminating call in the CC-state U10, "active".

## Related PICS/PIXIT statements

- At least one circuit switched basic service supported (Y/N).

## Foreseen Final State of the MS

Same as in the initial conditions.

## Test Procedure

The SS sends a message to the MS which is coded like a CC STATUS ENQUIRY message relating to the active call except for the fact that the protocol discriminator of the message is undefined.

## Maximum duration of test

11 s.

## Expected sequence

| Step | Direction | Message         | Comments                                                                                                                           |
|------|-----------|-----------------|------------------------------------------------------------------------------------------------------------------------------------|
| 1    | SS -> MS  | UNKNOWN MESSAGE | The SS waits between 5 s and 10 s verifying during this period that the MS does not send a L3 message on the main signalling link. |
| 2    | SS        |                 |                                                                                                                                    |

## Specific message contents

## UNKNOWN MESSAGE

| Information element    | Value/remark                                                                                        |
|------------------------|-----------------------------------------------------------------------------------------------------|
| Protocol discriminator | 0000                                                                                                |
| TI flag                | transaction originated by SS                                                                        |
| TI value               | TI value of the active call if the test is performed in state U10 otherwise the value is arbitrary. |
| Message Type           | H'34                                                                                                |

## 26.5.2 Handling of unknown, unforeseen, and erroneous protocol data, and of parallel transactions / TI and skip indicator

### 26.5.2.1 TI and skip indicator / RR

The MS ignores RR messages with skip indicator different to 0. This allows for the introduction of new RR messages which will be ignored by MS of earlier phases, especially on the downlink CCCH and BCCH.

#### 26.5.2.1.1 TI and skip indicator / RR / Idle Mode

##### 26.5.2.1.1.1 Conformance requirements

A radio resource message received with skip indicator different from 0000 shall be ignored.

## Reference(s):

3GPP TS 04.08 / 3GPP TS 24.008, subclause 10.3.1.

##### 26.5.2.1.1.2 Test purpose

To verify that the MS ignores an RR message with skip indicator different from H'0 in the special case of a PAGING REQUEST TYPE 1 message received in the MM-state "idle, updated" and in RR-idle mode.

## 26.5.2.1.1.3 Method of test

## Initial conditions

System Simulator:

1 cell, default parameters.

Mobile Station:

The MS is in the MM-state "idle, updated" and in RR-idle mode. It has a valid TMSI.

## Related PICS/PIXIT statements

None.

## Foreseen Final State of the MS

The MS is in the MM-state "idle, updated" and in RR-idle mode. It has a valid TMSI.

## Test Procedure

For every binary value  $x$  in the range 0001 - 0110 (binary) and for binary value  $x = 1\ 000$ , the following procedure is performed: The SS sends a PAGING REQUEST TYPE 1 message to the MS with skip indicator set to  $x$ . It is verified that the MS does not answer to the paging request message.

## Maximum duration of test

5 s for each execution.

## Expected sequence

The sequence is executed for execution counter  $k = 1, 2, 3, 4, 5, 6, 8$ .

| Step | Direction | Message               | Comments                                                                      |
|------|-----------|-----------------------|-------------------------------------------------------------------------------|
| 1    | SS -> MS  | PAGING REQUEST TYPE 1 | The value of the skip indicator IE is the binary encoding of $k$ .            |
| 2    | SS        |                       | During 3 s the SS verifies that the MS does not send any message on the RACH. |

## Specific message contents

None.

## 26.5.2.1.2 TI and skip indicator / RR / RR-Connection established

## 26.5.2.1.2.1 Conformance requirements

A radio resource message received with skip indicator different from H'0 shall be ignored.

## Reference(s):

3GPP TS 04.08 / 3GPP TS 24.008, subclause 10.3.1.

## 26.5.2.1.2.2 Test purpose

To verify that the MS ignores RR messages with skip indicator different from H'0 in the case of a message being received during the RR-connection establishment in the MM-state "idle, updated" / "wait for network command" and in RR-connected mode.



### 26.5.2.1.2.3 Method of test

#### Initial conditions

##### System Simulator:

1 cell, default parameters, max retrans = 2.

##### Mobile Station:

The MS is in the MM-state "idle, updated" and in RR-idle mode. It has a valid TMSI.

#### Related PICS/PIXIT statements

None.

#### Foreseen Final State of the MS

The MS is in the MM-state "idle, updated" and in RR-idle mode. It has a valid TMSI.

#### Test Procedure

The SS sends a PAGING REQUEST TYPE 1 message to the MS with skip indicator set to H'0. The first CHANNEL REQUEST message will be answered with an IMMEDIATE ASSIGNMENT addressing the MS but with skip indicator set to H'1. Transmission of the second CHANNEL REQUEST message verifies that the MS has ignored the IMMEDIATE ASSIGNMENT message.

The second CHANNEL REQUEST message is answered by an IMMEDIATE ASSIGNMENT REJECT message addressing the MS but with skip indicator set to H'2 and a reject time set to 255 s. Transmission of the third CHANNEL REQUEST message verifies that the MS has ignored the IMMEDIATE ASSIGNMENT REJECT message.

The third CHANNEL REQUEST message from the MS will be answered with a correct IMMEDIATE ASSIGNMENT addressing the MS and having skip indicator set to H'0.

In the RR-Connected mode messages such as CIPHERING MODE COMMAND, HANDOVER COMMAND, ASSIGNMENT COMMAND and CHANNEL RELEASE are sent with the skip indicator  $\langle \rangle$  H'0 and it is checked that the MS does not take any action on these commands.

#### Maximum duration of test

40 s.

Expected sequence

| Step | Direction | Message                        | Comments                                                                                                        |
|------|-----------|--------------------------------|-----------------------------------------------------------------------------------------------------------------|
| 1    | SS -> MS  | PAGING REQUEST TYPE 1          | The value of the skip indicator IE is H'0                                                                       |
| 2    | MS -> SS  | CHANNEL REQUEST                |                                                                                                                 |
| 3    | SS -> MS  | IMMEDIATE ASSIGNMENT           | skip indicator set to H'1                                                                                       |
| 4    | MS -> SS  | CHANNEL REQUEST                |                                                                                                                 |
| 5    | SS -> MS  | IMMEDIATE ASSIGNMENT<br>REJECT | skip indicator = H'2, reject time = 255 s                                                                       |
| 6    | MS -> SS  | CHANNEL REQUEST                | Cause, answer to paging                                                                                         |
| 7    | SS -> MS  | IMMEDIATE ASSIGNMENT           | skip indicator = H'0                                                                                            |
| 8    | MS -> SS  | PAGING RESPONSE                | RR connection established                                                                                       |
| 9    | SS -> MS  | AUTHENTICATION REQUEST         |                                                                                                                 |
| 10   | MS -> SS  | AUTHENTICATION RESPONSE        |                                                                                                                 |
| 11   | SS -> MS  | CIPHERING MODE COMMAND         | skip indicator = H'3                                                                                            |
| 12   | SS        |                                | the SS neither starts ciphering nor deciphering                                                                 |
| 13   | SS -> MS  | IDENTITY REQUEST               | with IMSI requested                                                                                             |
| 14   | MS -> SS  | IDENTITY RESPONSE              | to check the MS still uses unciphered mode                                                                      |
| 15   | SS -> MS  | ASSIGNMENT COMMAND             | skip indicator = H'4                                                                                            |
| 16   | SS        |                                | SS checks no SABM is sent by the MS on the new channel                                                          |
| 17   | SS -> MS  | HANDOVER COMMAND               | skip indicator = H'5                                                                                            |
| 18   | SS        |                                | During 3 s the SS verifies that the MS does not send a handover failure or RR STATUS message on the old channel |
| 19   | SS -> MS  | CHANNEL RELEASE                | skip indicator = H'6                                                                                            |
| 20   | SS -> MS  | IDENTITY REQUEST               | with IMSI requested                                                                                             |
| 21   | MS -> SS  | IDENTITY RESPONSE              | to check the RR connection is still established                                                                 |
| 22   | SS -> MS  | CHANNEL RELEASE                | skip indicator = H'0                                                                                            |
| 23   | SS        |                                | The SS checks that the layer 2 connection is released                                                           |

Specific message contents

None.

### 26.5.2.2 TI and skip indicator / MM

The MS ignores MM messages with skip indicator different to 0. This allows for the introduction of new MM messages which will be ignored by MS of earlier phases.

#### 26.5.2.2.1 Conformance requirements

A mobility management message received with skip indicator different from 0000 shall be ignored.

#### References

3GPP TS 04.08 / 3GPP TS 24.008, subclause 10.3.1.

#### 26.5.2.2.2 Test purpose

To verify that the MS ignores an MM message with skip indicator different from H'0 in the special case of an IDENTITY REQUEST message received.

#### 26.5.2.2.3 Method of test

Initial conditions

System Simulator:

1 cell, default parameters.

Mobile Station:

The MS has a mobile terminating call in CC-state U10, "active", or alternatively, the MS has been paged and an RR connection has been established.

Related PICS/PIXIT statements

At least one circuit switched basic service supported (Y/N).

Foreseen Final State of the MS

Same as in the initial conditions.

Test Procedure

For every binary value x in the range 0001 - 0110 and for the binary value x = 1 000, the following procedure is performed: The SS sends an IDENTITY REQUEST message to the MS with skip indicator set to x. It is verified during 5 s that the MS does not answer to the IDENTITY REQUEST message.

Maximum duration of test

15 s.

Expected sequence

| Step | Direction | Message          | Comments                                                                                                                                                       |
|------|-----------|------------------|----------------------------------------------------------------------------------------------------------------------------------------------------------------|
| 1    | SS -> MS  | IDENTITY REQUEST | Skip indicator IE has value H'1.                                                                                                                               |
| 2    | SS        |                  | The SS starts verifying that the MS does not send any L3 message on the main signalling link. This verification continues until step 16 of this test sequence. |
| 3    | SS        |                  | The SS waits 1 second.                                                                                                                                         |
| 4    | SS -> MS  | IDENTITY REQUEST | Skip indicator IE has value H'2.                                                                                                                               |
| 5    | SS        |                  | The SS waits 1 second.                                                                                                                                         |
| 6    | SS -> MS  | IDENTITY REQUEST | Skip indicator IE has value H'3.                                                                                                                               |
| 7    | SS        |                  | The SS waits 1 second.                                                                                                                                         |
| 8    | SS -> MS  | IDENTITY REQUEST | Skip indicator IE has value H'4.                                                                                                                               |
| 9    | SS        |                  | The SS waits 1 second.                                                                                                                                         |
| 10   | SS -> MS  | IDENTITY REQUEST | Skip indicator IE has value H'5.                                                                                                                               |
| 11   | SS        |                  | The SS waits 1 second.                                                                                                                                         |
| 12   | SS -> MS  | IDENTITY REQUEST | Skip indicator IE has value H'6.                                                                                                                               |
| 13   | SS        |                  | The SS waits 1 second.                                                                                                                                         |
| 14   | SS -> MS  | IDENTITY REQUEST | Skip indicator IE has value H'8.                                                                                                                               |
| 15   | SS        |                  | The SS waits 5 s.                                                                                                                                              |
| 16   | SS        |                  | The SS stops verifying that the MS does not send any L3 message on the main signalling link.                                                                   |

Specific message contents

None.

### 26.5.2.3 TI and skip indicator / CC

#### 26.5.2.3.1 Conformance requirements

- a) Whenever any call control message except SETUP or RELEASE COMPLETE is received specifying a transaction identifier with a value different from 111, which is not recognized as relating to an active call or to a call in progress, the receiving entity shall send a RELEASE COMPLETE message with cause value #81 "invalid transaction identifier value" using the received transaction identifier value and remain in the Null state.
- b1) When a RELEASE COMPLETE message is received specifying a transaction identifier with a value different from 111, which is not recognized as relating to an active call or to a call in progress, the MM-connection associated with that transaction identifier shall be released.

- b2) When a SETUP message is received with a transaction identifier flag set to "1", this message shall be ignored.
- b3) When a SETUP message is received specifying a transaction identifier which is recognized as relating to an active call or to a call in progress, this SETUP message shall be ignored.
- c) When a CC message with a TI value = 111 is received, this message shall be ignored.

## References

3GPP TS 04.08 / 3GPP TS 24.008, subclause 8.3.

### 26.5.2.3.2 Test purpose

- a) To verify that the MS having a mobile terminating call in CC-state U10, "active", on receipt of a DISCONNECT message which includes a transaction identifier with a value different from 111, which is not recognized as relating to an active call or a call in progress, sends a RELEASE COMPLETE message with cause value #81 and referring to the latter TI without changing the state of the active call (this is verified by use of the status enquiry procedure).
- b) To verify that the MS having a mobile terminating call in CC-state U10, "active", on receipt of a:
  - b1) RELEASE COMPLETE message which includes a transaction identifier with a value different from 111, which is not recognized as relating to an active call or a call in progress, or a
  - b2) SETUP message with TI flag referring to a transaction originated by the MS (in the special case where the TI value is equal to the TI value relating to the active call), or a
  - b3) SETUP message with TI referring to the active call, ignores that message without changing the state of the active call (this is verified by use of the status enquiry procedure).
- c) To verify that the MS ignores a CC message with a TI value of 111.

The test is only applicable to an MS supporting the call control protocol for at least one BC.

### 26.5.2.3.3 Method of test

#### Initial conditions

System Simulator:

1 cell, default parameters.

Mobile Station:

The MS has a mobile terminating call in CC-state U10, "active". No other call is active or in progress.

#### Related PICS/PIXIT statements

At least one circuit switched basic service supported (Y/N).

#### Foreseen Final State of the MS

The MS has a mobile terminating call in CC-state U10, "active". No other call is active or in progress.

#### Test Procedure

The SS sends a DISCONNECT message to the MS with a TI not relating to the active call. The MS shall respond with a RELEASE COMPLETE message including cause value #81 and specifying the same transaction. By means of the status enquiry procedure the SS checks that the CC-state of the active call did not change.

Then the SS sends the following call control messages to the MS:

- a RELEASE COMPLETE message, where the TI does not refer to the active call;

- a SETUP message with TI flag set to 1;
- a SETUP message with TI referring to the active call;
- a DISCONNECT message with a TI value of 111.

Each time the SS verifies that the MS does not respond to the message and each time the SS verifies by means of the status enquiry procedure that the CC-state of the active call has not been changed.

#### Maximum duration of test

40 s.

#### Expected sequence

| Step | Direction | Message          | Comments                                                                                            |
|------|-----------|------------------|-----------------------------------------------------------------------------------------------------|
| 1    | SS -> MS  | DISCONNECT       | TI flag = 0; TI does not refer to the active call.                                                  |
| 2    | MS -> SS  | RELEASE COMPLETE | TI flag = 1; TI value is equal to TI value received in step 1; Cause IE indicates cause value #81.  |
| 3    | SS -> MS  | STATUS ENQUIRY   | TI refers to the active call.                                                                       |
| 4    | MS -> SS  | STATUS           | TI refers to the active call; Cause IE indicates cause value #30. Call state IE indicates state U10 |
| 5    | SS -> MS  | RELEASE COMPLETE | TI flag = 0; TI does not refer to the active call.                                                  |
| 6    | SS        |                  | The SS verifies during 5 s that the MS does not send any L3 message on the main signalling link.    |
| 7    | SS -> MS  | STATUS ENQUIRY   | TI refers to the active call.                                                                       |
| 8    | MS -> SS  | STATUS           | TI refers to the active call; Cause IE indicates cause value #30. Call state IE indicates state U10 |
| 9    | SS -> MS  | SETUP            | TI flag = 1; TI value is equal to TI value of the active call.                                      |
| 10   | SS        |                  | The SS verifies during 5 s that the MS does not send any L3 message on the main signalling link.    |
| 11   | SS -> MS  | STATUS ENQUIRY   | TI refers to the active call.                                                                       |
| 12   | MS -> SS  | STATUS           | TI refers to the active call; Cause IE indicates cause value #30. Call state IE indicates state U10 |
| 13   | SS -> MS  | SETUP            | TI flag = 0; TI refers to the active call.                                                          |
| 14   | SS        |                  | The SS verifies during 5 s that the MS does not send any L3 message on the main signalling link.    |
| 15   | SS -> MS  | STATUS ENQUIRY   | TI refers to the active call.                                                                       |
| 16   | MS -> SS  | STATUS           | TI refers to the active call; Cause IE indicates cause value #30. Call state IE indicates state U10 |
| 17   | SS -> MS  | DISCONNECT       | TI flag = 0; TI value is 111.                                                                       |
| 18   | SS        |                  | The SS verifies during 5 s that the MS does not send any L3 message on the main signalling link.    |
| 19   | SS -> MS  | STATUS ENQUIRY   | TI refers to the active call.                                                                       |
| 20   | MS -> SS  | STATUS           | TI refers to the active call; Cause IE indicates cause value #30. Call state IE indicates state U10 |

#### Specific message contents

None.

### 26.5.3 Handling of unknown, unforeseen, and erroneous protocol data, and of parallel transactions / undefined or unexpected message type

#### 26.5.3.1 Undefined or unexpected message type / undefined message type / CC

##### 26.5.3.1.1 Conformance requirements

If the Mobile Station receives a message with message type not defined for the PD, it shall ignore the message except for the fact that, if an RR-connection exists, it returns a status message (STATUS, RR STATUS or MM STATUS depending on the protocol discriminator) with cause value #97 "message type non-existent or not implemented".

## References

3GPP TS 04.08 / 3GPP TS 24.008, subclause 8.4; 3GPP TS 04.07, subclause 11.2.4.

## 26.5.3.1.2 Test purpose

To verify that a MS supporting the call control protocol for at least one BC, having a mobile terminating call in CC-state U10, "active", on receipt of a message with CC protocol discriminator and an arbitrary undefined message type, returns a STATUS message with cause value #97 to the peer CC entity without changing the state of the active call (this is verified by use of the status enquiry procedure).

## 26.5.3.1.3 Method of test

## Initial conditions

## System Simulator:

1 cell, default parameters.

## Mobile Station:

The MS has a mobile terminating call in CC-state U10, "active".

## Related PICS/PIXIT statements

At least one circuit switched basic service supported (Y/N).

## Foreseen Final State of the MS

The MS has a mobile terminating call in CC-state U10, "active".

## Test Procedure

The SS sends a message to the MS the PD of which refers to call control, the TI of which refers to the active call, and the message type of which is undefined in the call control protocol (however bit 7 of the message type is "0"). The SS then checks that the MS responds with a STATUS message specifying cause value #97. The SS then sends a STATUS ENQUIRY message to the MS and verifies that the MS responds with a STATUS message specifying cause value #30 and call state U10, "active".

## Maximum duration of test

10 s.

## Expected sequence

| Step | Direction | Message        | Comments                                                                                                                                                                                        |
|------|-----------|----------------|-------------------------------------------------------------------------------------------------------------------------------------------------------------------------------------------------|
| 1    | SS -> MS  | see comments   | PD = "call control; call related SS messages" TI is that of the active call Message type is undefined for call control, bit 7 of the message type is "0"<br>Cause IE indicates cause value #97. |
| 2    | MS -> SS  | STATUS         |                                                                                                                                                                                                 |
| 3    | SS -> MS  | STATUS ENQUIRY | TI refers to the active call; Cause IE indicates cause value #30. Call state IE indicates state U10                                                                                             |
| 4    | MS -> SS  | STATUS         |                                                                                                                                                                                                 |

## Specific message contents

None.

## 26.5.3.2 Undefined or unexpected message type / undefined message type / MM

### 26.5.3.2.1 Conformance requirements

If the Mobile Station receives a message with message type not defined for the PD, it shall ignore the message except for the fact that, if an RR-connection exists, it returns a status message (STATUS, RR STATUS or MM STATUS depending on the protocol discriminator) with cause value #97 "message type non-existent or not implemented".

### References

3GPP TS 04.08 / 3GPP TS 24.008, subclause 8.4.

### 26.5.3.2.2 Test purpose

To verify that a MS supporting the call control protocol for at least one BC, having a mobile terminating call in CC-state U10, "active", on receipt of a message with MM protocol discriminator and message type undefined for the mobility management protocol, returns an MM STATUS message with reject cause value #97 without changing the state of the active call (this is verified by use of the status enquiry procedure.) This is tested in the special case where the CC TI has value 0 (so that it has the same encoding as the skip indicator when sent from the SS) and where the message type has the same encoding as DISCONNECT in CC.

### 26.5.3.2.3 Method of test

#### Initial conditions

System Simulator:

1 cell, default parameters.

Mobile Station:

The MS has a mobile terminating call in CC-state U10, "active". The TI of that mobile terminating call has value 0.

#### Related PICS/PIXIT statements

At least one circuit switched basic service supported (Y/N).

#### Foreseen Final State of the MS

The MS has a mobile terminating call in CC-state U10, "active".

#### Test Procedure

The SS sends a message to the MS the PD of which refers to mobility management, the skip indicator of which is "0000", and the message type of which is "0000 0000". The SS then checks that the MS responds with an MM STATUS message specifying reject cause value #97. The SS then sends a STATUS ENQUIRY message to the MS and verifies that the MS responds with a STATUS message specifying cause #30 and call state U10, "active".

#### Maximum duration of test

10 s.

Expected sequence

| Step | Direction | Message        | Comments                                                                                                                     |
|------|-----------|----------------|------------------------------------------------------------------------------------------------------------------------------|
| 1    | SS -> MS  | see comments   | PD = "mobility management messages" Skip indicator = "0000" Message type = "0000 0000" rest of the message is H'02 H'E0 H'90 |
| 2    | MS -> SS  | MM STATUS      | Reject cause IE indicates reject cause value #97.                                                                            |
| 3    | SS -> MS  | STATUS ENQUIRY |                                                                                                                              |
| 4    | MS -> SS  | STATUS         | TI refers to the active call; Cause IE indicates cause value #30. Call state IE indicates state U10                          |

Specific message contents

None.

### 26.5.3.3 Undefined or unexpected message type / undefined message type / RR

#### 26.5.3.3.1 Conformance requirements

If the Mobile Station receives a message with message type not defined for the PD, it shall ignore the message except for the fact that, if an RR-connection exists, it returns a status message (STATUS, RR STATUS or MM STATUS depending on the protocol discriminator) with cause value #97 "message type non-existent or not implemented".

Reference(s)

3GPP TS 04.08 / 3GPP TS 44.018, subclause 8.4.

#### 26.5.3.3.2 Test purpose

To verify that an MS in RR connected mode on receipt of a message with RR protocol discriminator and message type undefined for the RR protocol, returns an RR STATUS message with reject cause value #97 without changing its state (this is checked by observing that the MS does not send L3 messages).

#### 26.5.3.3.3 Method of test

Initial conditions

System Simulator:

1 cell, default parameters.

Mobile Station:

The MS has been paged and an RR connection has been established.

Related PICS/PIXIT statement(s)

- At least one circuit switched basic service supported (p = Y/N).

Foreseen Final State of the MS

The MS is in "idle updated" state.



## Test Procedure

The SS sends a message to the MS the PD of which refers to radio resources management, the skip indicator of which is "0000", and the message type of which is "0010 1010". The SS then checks that the MS responds with an RR STATUS message specifying reject cause value #97. The SS then verifies during 5 s that the MS does not send a L3 message on the main signalling link but continues sending L2 fill frames on the main signalling link. Then the SS sends a SETUP message to the MS. This message specifies a BC that is supported by the MS, if there exists any; if the MS does not support any BC, the SETUP message specifies an arbitrary BC. The SS then verifies that the MS responds with a CALL CONFIRMED message if the SETUP had specified a BC supported by the MS, and that the MMS responds with a RELEASE COMPLETE message otherwise. Then the SS sends a CHANNEL RELEASE to the MS and waits for the disconnection of the main signalling link.

## Maximum duration of test

15 s.

## Expected sequence

| Step | Direction | Message          | Comments                                                                                                                                                                      |
|------|-----------|------------------|-------------------------------------------------------------------------------------------------------------------------------------------------------------------------------|
| 1    | SS->MS    | see comments     | PD = "radio resources management messages" Skip indicator = "0000" Message type = "0010 0101" rest of the message is H'02 H'E0 H'90                                           |
| 2    | MS->SS    | RR STATUS        | RR cause IE indicates RR cause value #97.                                                                                                                                     |
| 3    | SS        |                  | During 5 s the SS verifies that the MS does not send a L3 message on the main signalling link but still continues to send L2 fill frames on the main signalling link.         |
| 4    | SS->MS    | SETUP            | If the MS supports at least one BC (p = Y), the SETUP specifies a bearer capability supported by the MS. Otherwise (p = N) the SETUP message specifies any bearer capability. |
| A5   | MS->SS    | CALL CONFIRMED   | This message shall be sent by the MS if p = Y.                                                                                                                                |
| B5   | MS->SS    | RELEASE COMPLETE | This message shall be sent by the MS if p = N.                                                                                                                                |
| 6    | SS->MS    | CHANNEL RELEASE  | The SS waits for disconnection of the main signalling link.                                                                                                                   |

## Specific message contents

None.

## 26.5.3.4 Undefined or unexpected message type / unexpected message type / CC

### 26.5.3.4.1 Conformance requirements

If the Mobile Station receives a message not consistent with the protocol state, the Mobile Station shall ignore the message except for the fact that, if an RR-connection exists, it returns a status message (STATUS, RR STATUS or MM STATUS depending on the protocol discriminator) with cause value #98 "Message type not compatible with protocol state".

## References

3GPP TS 04.08 / 3GPP TS 24.008, subclause 8.4.

### 26.5.3.4.2 Test purpose

To verify that a MS supporting the call control protocol for at least one BC, having a call in CC-state U10, "active", on receipt of an inopportune CC message, returns a STATUS message with reject cause value #98 without changing the state of the active call (this is verified by use of the status enquiry procedure.) This is tested in the special case where the inopportune CC message is a CALL PROCEEDING message relating to the active call.

## 26.5.3.4.3 Method of test

## Initial conditions

## System Simulator:

1 cell, default parameters.

## Mobile Station:

The MS has a call in CC-state U10, "active".

## Related PICS/PIXIT statements

At least one circuit switched basic service supported(Y/N).

## Foreseen Final State of the MS

The MS has a call in CC-state U10, "active".

## Test Procedure

The SS sends a CALL PROCEEDING message to the MS. The SS then checks that the MS responds with a STATUS message specifying reject cause value #98. The SS then sends a STATUS ENQUIRY message to the MS and verifies that the MS responds with a STATUS message specifying cause #30 and call state U10, "active".

## Maximum duration of test

10 s.

## Expected sequence

| Step | Direction | Message         | Comments                                                                                            |
|------|-----------|-----------------|-----------------------------------------------------------------------------------------------------|
| 1    | SS -> MS  | CALL PROCEEDING |                                                                                                     |
| 2    | MS -> SS  | STATUS          | Cause IE indicates cause value #98.                                                                 |
| 3    | SS -> MS  | STATUS ENQUIRY  |                                                                                                     |
| 4    | MS -> SS  | STATUS          | TI refers to the active call; Cause IE indicates cause value #30. Call state IE indicates state U10 |

## Specific message contents

None.

## 26.5.4 Handling of unknown, unforeseen, and erroneous protocol data, and of parallel transactions / unforeseen information elements in the non-imperative message part

### 26.5.4.1 Unforeseen information elements in the non-imperative message part / duplicated information elements

#### 26.5.4.1.1 Conformance requirements

If an information element with format T, TV, or TLV is repeated in a message in which repetition of the information element is not specified, only the contents of the information element appearing first shall be handled and all subsequent repetitions of the information element shall be ignored.

## References

3GPP TS 04.08 / 3GPP TS 24.008 / 3GPP TS 44.018, subclause 8.6.3.

#### 26.5.4.1.2 Test purpose

To verify that the MS ignores an unforeseen second occurrence of an information element with format T, TV, or TLV in the special case of the mobile identity IE which has format TLV in the LOCATION UPDATING ACCEPT message.

#### 26.5.4.1.3 Method of test

##### Initial conditions

###### System Simulator:

2 cells A and B belonging to different location areas, default parameters.

###### Mobile Station:

The MS is in the MM-state "idle, updated" and in RR-idle mode, listening to the BCCH/CCCH of cell A. It has a valid TMSI.

##### Related PICS/PIXIT statements

None.

##### Foreseen Final State of the MS

The MS is in the MM-state "idle, updated" and in RR-idle mode, listening to the BCCH/CCCH of cell B. It does not have a valid TMSI.

##### Test Procedure

The RF level of cell A is lowered until the MS selects cell B (according to the cell-reselection procedures of 3GPP TS 05.08). The MS shall establish an RR connection and initiate the normal location updating procedure (using TMSI). The SS responds to the location update request with the LOCATION UPDATING ACCEPT message containing the mobile identity IE specifying the IMSI of the MS followed by an additional mobile identity IE specifying the TMSI that was assigned to the MS in the initial conditions (i.e. duplication of information element).

The SS then pages the MS using the PAGING REQUEST TYPE 1 message including the TMSI which was previously used in the LOCATION UPDATE ACCEPT message. The SS then verifies during 5 s that the MS does not answer to paging. The SS then pages the MS with its IMSI. The SS verifies that the MS responds on cell B by initiating the immediate assignment procedure using the CHANNEL REQUEST message.

##### Maximum duration of test

20 s.

Expected sequence

During 3 s the SS verifies that the MS does not send any message on the RACH.

| Step | Direction | Message                     | Comments                                                                                                        |
|------|-----------|-----------------------------|-----------------------------------------------------------------------------------------------------------------|
| 1    | SS        |                             | The RF level of cell A is lowered until the MS selects cell B.                                                  |
| 2    | MS -> SS  | CHANNEL REQUEST             |                                                                                                                 |
| 3    | SS -> MS  | IMMEDIATE ASSIGNMENT        |                                                                                                                 |
| 4    | MS -> SS  | LOCATION UPDATING REQUEST   | Mobile identity IE specifies the TMSI of the MS.                                                                |
| 5    | SS -> MS  | LOCATION UPDATING ACCEPT    | (see below)                                                                                                     |
| 6    | SS -> MS  | CHANNEL RELEASE             |                                                                                                                 |
| 7    | SS        |                             | The SS waits at least 5 s to give the MS time to become pageable                                                |
| 8    | SS -> MS  | PAGING REQUEST TYPE 1       | Mobile identity 1 IE specifies the TMSI of the MS. Mobile identity 2 is omitted.                                |
| 9    | SS        |                             | The SS waits at least 5 s During that period the SS verifies that the MS does not send any message on the RACH. |
| 10   | SS -> MS  | PAGING REQUEST TYPE 1       | Mobile identity 1 IE specifies the IMSI of the MS. Mobile identity 2 is omitted.                                |
| 11   | MS -> SS  | CHANNEL REQUEST             | Establishment cause = answer to paging.                                                                         |
| 12   | SS -> MS  | IMMEDIATE ASSIGNMENT REJECT |                                                                                                                 |

Specific message contents

LOCATION UPDATING ACCEPT

| Information element           | value/remark                            |
|-------------------------------|-----------------------------------------|
| location area identification  | LAI of cell B                           |
| Mobile identity               | coded TLV, specifies the IMSI of the MS |
| Type of identity              | IMSI                                    |
| Odd/even indication           | corresponding to IMSI                   |
| Identity digit 1 etc.         | corresponding to IMSI                   |
| Mobile identity (duplication) | coded TLV                               |
| Type of identity              | TMSI of the MS                          |
| Odd/even indication           | corresponding to TMSI                   |
| Identity digit 1 etc.         | corresponding to TMSI                   |

## 26.5.5 Handling of unknown, unforeseen, and erroneous protocol data, and of parallel transactions / non-semantic mandatory IE errors

### 26.5.5.1 Non-semantic mandatory IE errors / RR

#### 26.5.5.1.1 Non-semantic mandatory IE errors / RR / missing mandatory IE error

##### 26.5.5.1.1.1 Non-semantic mandatory IE errors / RR / missing mandatory IE error / special case

The MS shall accept a CHANNEL RELEASE message whether it contains an RR cause or not. This allows for the shortening of the message in the future.

##### 26.5.5.1.1.1.1 Conformance requirements

When on receipt of a message a "missing mandatory IE" error is diagnosed the MS shall proceed as follows: If the message is a CHANNEL RELEASE message, the actions taken shall be the same as specified for a normal RR-connection release.

## References

3GPP TS 04.08 / 3GPP TS 24.008, subclause 8.5.

## 26.5.5.1.1.1.2 Test purpose

To verify that the MS in RR connected mode releases the connection upon receipt of a CHANNEL RELEASE message with missing RR cause (which is "mandatory" in that message).

## 26.5.5.1.1.1.3 Method of test

## Initial conditions

System Simulator:

1 cell, default parameters.

Mobile Station:

The MS is in the MM-state "idle, updated" and in RR-idle mode. It has a valid TMSI.

## Related PICS/PIXIT statements

None.

## Foreseen Final State of the MS

The MS is in the MM-state "idle, updated" and in RR-idle mode. It has a valid TMSI.

## Test Procedure

A mobile terminating RR connection is established. Then the SS sends a CHANNEL RELEASE message in which the RR cause IE is missing. It is verified that the MS releases the main signalling link by sending a L2 DISC frame. The main signalling link release is then completed.

## Maximum duration of test

10 s.

## Expected sequence

| Step | Direction | Message               | Comments                                                                                                                      |
|------|-----------|-----------------------|-------------------------------------------------------------------------------------------------------------------------------|
| 1    | SS -> MS  | PAGING REQUEST TYPE 1 |                                                                                                                               |
| 2    | MS -> SS  | CHANNEL REQUEST       |                                                                                                                               |
| 3    | SS -> MS  | IMMEDIATE ASSIGNMENT  |                                                                                                                               |
| 4    | MS -> SS  | PAGING RESPONSE       |                                                                                                                               |
| 5    | SS -> MS  | CHANNEL RELEASE       | The mandatory RR cause IE is missing (the message consists only of protocol discriminator, skip indicator, and message type). |
| 6    | MS -> SS  |                       | The main signalling link is released (this is observed by a L2 DISC frame sent from the MS to the SS).                        |

## Specific message contents

None.

## 26.5.5.1.1.2 Non-semantical mandatory IE errors / RR / missing mandatory IE error / general case

In the general case, the MS has to report an RR message with missing mandatory IE by the use of an RR STATUS message, but otherwise to ignore it. This is a recovery mechanism for unforeseen states.

### 26.5.5.1.1.2.1 Conformance requirements

When on receipt of a message a "missing mandatory IE" error is diagnosed the MS shall proceed as follows: If the message is not one of the messages listed in subclauses 8.5.1, 8.5.2, and 8.5.3 of 3GPP TS 04.08 / 3GPP TS 24.008, the Mobile Station shall ignore the message except for the fact that, if an RR-connection exists, it returns a status message (STATUS, RR STATUS or MM STATUS depending on the protocol discriminator) with cause value #96 "invalid mandatory information".

#### References

3GPP TS 04.08 / 3GPP TS 24.008, subclause 8.5.

### 26.5.5.1.1.2.2 Test purpose

To verify that the MS in RR connected mode ignores a ciphering mode command message in which the ciphering mode setting IE and cipher response IE are missing except for the fact that it returns a RR STATUS message.

### 26.5.5.1.1.2.3 Method of test

#### Initial conditions

System Simulator:

1 cell, default parameters.

Mobile Station:

The MS is in the MM-state "idle, updated" and in RR-idle mode. It has a valid TMSI.

#### Related PICS/PIXIT statements

None.

#### Foreseen Final State of the MS

The MS is in RR-connected mode.

#### Test Procedure

A mobile terminating RR connection is established. Then the SS sends a ciphering mode command message in which the ciphering mode setting IE and cipher response IE are missing. The SS verifies that the MS does not start ciphering and returns a RR STATUS message.

#### Maximum duration of test

10 s.

#### Expected sequence

| Step | Direction | Message                | Comments                                                                    |
|------|-----------|------------------------|-----------------------------------------------------------------------------|
| 1    | SS -> MS  | PAGING REQUEST TYPE 1  |                                                                             |
| 2    | MS -> SS  | CHANNEL REQUEST        |                                                                             |
| 3    | SS -> MS  | IMMEDIATE ASSIGNMENT   |                                                                             |
| 4    | MS -> SS  | PAGING RESPONSE        |                                                                             |
| 5    | SS -> MS  | CIPHERING MODE COMMAND | The mandatory ciphering mode setting IE and cipher response IE are missing. |
| 6    | MS -> SS  | RR STATUS              | RR cause IE specifies RR cause value #96.                                   |

#### Specific message contents

None.

## 26.5.5.1.2 Non-semantic mandatory IE errors / RR / comprehension required

### 26.5.5.1.2.1 Conformance requirements

When an RR message containing an IE unknown in the message, but encoded as "comprehension required" (see subclause 10.5 of 3GPP TS 04.08 / 3GPP TS 24.008) is received, the MS shall proceed as follows: When the message is not one of the messages listed in 3GPP TS 04.08 subclauses 8.5.1, 8.5.2 and 8.5.3, the Mobile Station shall ignore the message except for the fact that, if an RR-connection exists, it returns a RR STATUS message with cause value #96 "invalid mandatory information".

### References

3GPP TS 04.08 / 3GPP TS 24.008, subclause 8.5.

### 26.5.5.1.2.2 Test purpose

To verify that the MS having an RR-connection established ignores a HANOVER COMMAND message containing in the non-imperative part an IE encoded as comprehension required except for the fact that it returns a RR STATUS message with cause # 96 "invalid mandatory information".

### 26.5.5.1.2.3 Method of test

#### Initial conditions

System Simulator:

1 cell, default parameters.

Mobile Station:

The MS has an MT call in state U10, "active"; or alternatively, the MS has been paged and an RR-connection has been established.

#### Related PICS/PIXIT statements

At least one circuit switched basic service supported (Y/N).

#### Foreseen Final State of the MS

As in the initial conditions.

#### Test Procedure

The SS sends a HANOVER command message containing in the non-imperative part an IE encoded as comprehension required. The SS verifies that the MS returns a RR STATUS message with cause value #96 without changing the dedicated channel.

#### Maximum duration of test

10 s.

#### Expected sequence

| Step | Direction | Message         | Comments                                                           |
|------|-----------|-----------------|--------------------------------------------------------------------|
| 1    | SS -> MS  | HANOVER COMMAND | See below.                                                         |
| 2    | MS -> SS  | RR STATUS       | Sent on the old channel. RR cause IE specifies RR cause value #96. |

Specific message contents

## HANDOVER COMMAND

| Information element        | value/remark |
|----------------------------|--------------|
| cell description           | as required  |
| channel description        | as required  |
| handover reference         | as required  |
| power command              | as required  |
| comprehension required IEI | 0000 0000    |
| length                     | 0000 0001    |
| unrecognized IE contents   | xxxx xxxx    |

### 26.5.5.2 Non-semantical mandatory IE errors / MM

The MS shall ignore MM messages with syntactically incorrect mandatory IE. This allows to use reserved values in later phases.

#### 26.5.5.2.1 Non-semantical mandatory IE errors / MM / syntactically incorrect mandatory IE

Test 26.5.5.2.1 is only applicable for an MS supporting at least one BC, whereas test 26.5.5.2.2 is applicable to all types of MS.

##### 26.5.5.2.1.1 Conformance requirements

When an MM message containing a syntactically incorrect mandatory IE is received, the Mobile Station shall ignore the message except for the fact that, if an RR-connection exists, it returns a MM STATUS message with cause value #96 "invalid mandatory information".

#### References

3GPP TS 04.08 / 3GPP TS 24.008, subclause 8.5.

##### 26.5.5.2.1.2 Test purpose

To verify that an MS supporting at least one BC, having a CC entity in state U10, "active", ignores an MM message with syntactically incorrect IE except for the fact that it sends an MM STATUS message with reject cause #96. This is tested in the special case of an IDENTITY REQUEST message in which the (mandatory) identity type IE specifies a reserved value for the type of identity; that the MS otherwise ignores the message is checked by means of the status enquiry procedure.

##### 26.5.5.2.1.3 Method of test

#### Initial conditions

System Simulator:

1 cell, default parameters.

Mobile Station:

The MS has a mobile terminating call in the CC-state U10, "active".

#### Related PICS/PIXIT statements

At least one circuit switched basic service supported (Y/N).

#### Foreseen Final State of the MS

The MS has a mobile terminating call in the CC-state U10, "active".



## Test Procedure

The SS sends an IDENTITY REQUEST message in which the (mandatory) identity type IE specifies a reserved value for the type of identity. The SS verifies that the MS returns an MM STATUS message specifying cause value #96 but does not change its state (this is verified by use of the status enquiry procedure).

### Maximum duration of test

10 s.

### Expected sequence

| Step | Direction | Message          | Comments                                                                                                    |
|------|-----------|------------------|-------------------------------------------------------------------------------------------------------------|
| 1    | SS -> MS  | IDENTITY REQUEST | The identity type IE is encoded as "1111" (so that the type of identity contains the reserved value "111"). |
| 2    | MS -> SS  | MM STATUS        | Reject cause IE indicates reject cause value #96.                                                           |
| 3    | SS -> MS  | STATUS ENQUIRY   | TI refers to the active call.                                                                               |
| 4    | MS -> SS  | STATUS           | TI refers to the active call; Cause IE indicates cause value #30. Call state IE indicates state U10.        |

### Specific message contents

None.

## 26.5.5.2.2 Non-semantic mandatory IE errors / MM / syntactically incorrect mandatory IE

Test 26.5.5.2.1 is only applicable for an MS supporting at least one BC, whereas this test (26.5.5.2.2) is applicable to all types of MS.

### 26.5.5.2.2.1 Conformance requirement(s)

When an MM message containing a syntactically incorrect mandatory IE is received, the Mobile Station shall ignore the message except for the fact that, if an RR-connection exists, it returns an MM STATUS message with cause value #96 "invalid mandatory information".

### Reference(s)

3GPP TS 04.08 / 3GPP TS 24.008, subclause 8.5.

### 26.5.5.2.2.2 Test purpose

To verify that an MS having been paged and having an RR connection established ignores an MM message with syntactically incorrect IE except for the fact that it sends an MM STATUS message with reject cause #96. This is tested in the special case of an IDENTITY REQUEST message in which the (mandatory) *identity type* IE specifies a reserved value for the type of identity; the fact that the MS otherwise ignores the message is checked by testing that it answers as usual to an incoming SETUP message.

### 26.5.5.2.2.3 Method of test

#### Initial conditions

System Simulator:

1 cell, default parameters.

Mobile Station:

The MS has been paged; an RR connection has been established.

The MS has a valid TMSI.

## Related PICS/PIXIT statements

At least one circuit switched basic service supported (p=Y/N).

## Foreseen final state of the MS

The MS is in the MM-state "idle updated" listening to the BCCH/CCCH of the cell. It has a valid TMSI.

## Test Procedure

The SS sends an IDENTITY REQUEST message in which the (mandatory) identity type IE specifies a reserved value for the type of identity. The SS verifies that the MS returns an MM STATUS message specifying cause value #96 but does not change its state; this is verified as follows:

The SS sends a SETUP message to the MS. This message specifies a BC that is supported by the MS, if there exists any; if the MS does not support any BC, the SETUP message specifies an arbitrary BC. The SS then verifies that the MS responds with a CALL CONFIRMED message if the SETUP had specified a BC supported by the MS, and that the MS responds with a RELEASE COMPLETE message otherwise.

Then the SS sends a CHANNEL RELEASE to the MS and waits for the disconnection of the main signalling link.

## Maximum duration of test

10 s.

## Expected sequence

| Step | Direction | Message          | Comments                                                                                                                                                                      |
|------|-----------|------------------|-------------------------------------------------------------------------------------------------------------------------------------------------------------------------------|
| 1    | SS -> MS  | IDENTITY REQUEST | The identity type IE is encoded as "1111" (so that the type of identity contains the reserved value "111").                                                                   |
| 2    | MS -> SS  | MM STATUS        | Reject cause IE indicates reject cause value #96.                                                                                                                             |
| 3    | SS -> MS  | SETUP            | If the MS supports at least one BC (p = Y), the SETUP specifies a bearer capability supported by the MS. Otherwise (p = N) the SETUP message specifies any bearer capability. |
| A4   | MS -> SS  | CALL CONFIRMED   | This message shall be sent by the MS if p = Y.                                                                                                                                |
| B4   | MS -> SS  | RELEASE COMPLETE | This message shall be sent by the MS if p = N.                                                                                                                                |
| 5    | SS -> MS  | CHANNEL RELEASE  | The SS waits for disconnection of the main signalling link.                                                                                                                   |

## Specific message contents

None.

### 26.5.5.2.3 Non-semantical mandatory IE errors / MM / comprehension required

The "comprehension required" mechanism allows for the introduction of essential new information elements into messages, such that a message is ignored and a report is sent if the new information element is not understood.

#### 26.5.5.2.3.1 Conformance requirements

When an MM message containing an IE unknown in the message, but encoded as "comprehension required" (see subclause 10.5 of 3GPP TS 04.08 / 3GPP TS 24.008) is received, the MS shall ignore the message except for the fact that, if an RR-connection exists, it returns an MM STATUS message with cause value #96 "invalid mandatory information".

## References

3GPP TS 04.08 / 3GPP TS 24.008, subclause 8.5.

#### 26.5.5.2.3.2 Test purpose

To verify that the MS on receipt of an MM message containing an IE unknown in the message, but encoded as "comprehension required" ignores the message except for the fact that it returns an MM STATUS message with cause value #96 "invalid mandatory information"; this in the special case of the MM message being a LOCATION UPDATING ACCEPT responding to a LOCATION UPDATING REQUEST from the MS.

#### 26.5.5.2.3.3 Method of test

##### Initial conditions

###### System Simulator:

The SS simulates two cells, A and B, belonging to different location areas, default parameters.

###### Mobile Station:

The MS is in the MM-state "idle, updated" listening to the BCCH/CCCH of cell A. It has a valid TMSI.

##### Related PICS/PIXIT statements

None.

##### Foreseen Final State of the MS

The MS is in the MM-state "idle, updated" listening to the BCCH/CCCH of cell B. It has a valid TMSI.

##### Test Procedure

The Rf level of cell A is lowered until the MS selects cell B. The SS verifies that the MS establishes an RR connection and performs the normal location updating procedure using its TMSI. The SS responds to the location updating request with the LOCATION UPDATING ACCEPT message containing an optional information element coded as "comprehension required". The SS verifies that the MS returns the MM STATUS message with cause #96 in response to the LOCATION UPDATING ACCEPT. The SS then waits for the MS to abort the RR-connection. The SS verifies that the MS establishes a new RR connection and starts a new location updating procedure.

On receipt of the new LOCATION UPDATING REQUEST, the SS sends a correctly coded LOCATION UPDATING ACCEPT allocating a new TMSI.

The SS verifies that the MS sends a TMSI REALLOCATION COMPLETE message. The SS then initiates the RR connection release.

##### Maximum duration of test

30 s.

Expected sequence

| Step | Direction | Message                    | Comments                                                                                                |
|------|-----------|----------------------------|---------------------------------------------------------------------------------------------------------|
| 1    | SS        |                            | The RF level of cell A is lowered until the MS selects cell B.                                          |
| 2    | MS -> SS  | CHANNEL REQUEST            |                                                                                                         |
| 3    | SS -> MS  | IMMEDIATE ASSIGNMENT       |                                                                                                         |
| 4    | MS -> SS  | LOCATION UPDATING REQUEST  | The mobile identity IE specifies the TMSI of the MS.                                                    |
| 5    | SS -> MS  | LOCATION UPDATING ACCEPT   | See below.                                                                                              |
| 6    | MS -> SS  | MM STATUS                  | Reject cause IE specifies reject cause value #96.                                                       |
| 7    | MS        |                            | The MS aborts the RR connection (it initiates release of L2 on SAPI 0) using the L2 DISC / UA exchange. |
| 8    | MS -> SS  | CHANNEL REQUEST            |                                                                                                         |
| 9    | SS -> MS  | IMMEDIATE ASSIGNMENT       |                                                                                                         |
| 10   | MS -> SS  | LOCATION UPDATING REQUEST  | The mobile identity IE specifies the IMSI of the MS.                                                    |
| 11   | SS -> MS  | LOCATION UPDATING ACCEPT   | see below                                                                                               |
| 12   | MS -> SS  | TMSI REALLOCATION COMPLETE |                                                                                                         |
| 13   | SS -> MS  | CHANNEL RELEASE            | The RR connection is released.                                                                          |

Specific message contents

LOCATION UPDATING ACCEPT - first occurrence

| Information element          | value/remark                |
|------------------------------|-----------------------------|
| Location area identification | LAI of cell B               |
| Comprehension required IEI   | 0000 0000                   |
| length                       | 1                           |
| unrecognized IE contents     | xxxx xxxx (arbitrary octet) |

LOCATION UPDATING ACCEPT - second occurrence

| Information element          | value/remark            |
|------------------------------|-------------------------|
| Location area identification | specifies LAI of cell B |
| Mobile Identity              | specifies a TMSI        |

### 26.5.5.3 Non-semantical mandatory IE errors / CC

#### 26.5.5.3.1 Non-semantical mandatory IE errors / CC / missing mandatory IE

##### 26.5.5.3.1.1 Non-semantical mandatory IE errors / CC / missing mandatory IE / disconnect message

###### 26.5.5.3.1.1.1 Conformance requirements

When on receipt of a message a "missing mandatory IE" error is diagnosed, the MS shall proceed as follows: If the message is a DISCONNECT message, a RELEASE message shall be returned with cause value # 96 "invalid mandatory information" and normal call clearing applies.

References

3GPP TS 04.08 / 3GPP TS 24.008, subclause 8.5.

## 26.5.5.3.1.1.2 Test purpose

To verify that the MS having an MT call in state U10, "active", on receipt of a DISCONNECT message in which the mandatory cause IE is missing shall return a RELEASE message with cause value #96 "invalid mandatory information".

## 26.5.5.3.1.1.3 Method of test

## Initial conditions

System Simulator:

1 cell, default parameters.

Mobile Station:

The MS has an MT call in the CC-state U10, "active".

## Related PICS/PIXIT statements

At least one circuit switched basic service supported(Y/N).

## Foreseen Final State of the MS

The MS is in the MM-state "idle, updated" and in RR-idle mode.

## Test Procedure

The SS sends a DISCONNECT message in which the (mandatory) cause IE is missing. The SS verifies that the MS returns a RELEASE message specifying cause value #96. The SS then sends a RELEASE COMPLETE message and performs the RR connection release.

## Maximum duration of test

15 s.

## Expected sequence

| Step | Direction | Message          | Comments                               |
|------|-----------|------------------|----------------------------------------|
| 1    | SS -> MS  | DISCONNECT       | The mandatory cause IE is missing.     |
| 2    | MS -> SS  | RELEASE          | The cause IE indicates cause value #96 |
| 3    | SS -> MS  | RELEASE COMPLETE |                                        |
| 4    | SS -> MS  | CHANNEL RELEASE  | The RR connection is released.         |

## Specific message contents

None.

## 26.5.5.3.1.2 Non-semantical mandatory IE errors / CC / missing mandatory IE / general case

## 26.5.5.3.1.2.1 Conformance requirements

When on receipt of a message a "missing mandatory IE" error is diagnosed, the MS shall proceed as follows: If the message is not a SETUP, RELEASE, DISCONNECT, RELEASE COMPLETE, HOLD REJECT or RETRIEVE REJECT message, it shall ignore the message except for the fact that it returns a STATUS message specifying cause value #96.

## References

3GPP TS 04.08 / 3GPP TS 24.008, subclause 8.5.

### 26.5.5.3.1.2.2 Test purpose

To verify that the MS having an MT call in state U10, "active", on receipt of a STATUS message in which the mandatory cause IE and call state IE are missing shall ignore the message except for the fact that it return a STATUS message with cause value #96 "invalid mandatory information" (that the MS does not change state is checked by use of the status enquiry procedure).

### 26.5.5.3.1.2.3 Method of test

#### Initial conditions

##### System Simulator:

1 cell, default parameters.

##### Mobile Station:

The MS has an MT call in the CC-state U10, "active".

#### Related PICS/PIXIT statements

At least one circuit switched basic service supported (Y/N).

#### Foreseen Final State of the MS

The MS has an MT call in the CC-state U10, "active".

#### Test Procedure

The SS sends a STATUS message in which the mandatory cause IE and call state IE are missing. The SS verifies that the MS returns a STATUS message with cause value #96 "invalid mandatory information". Then the SS sends a STATUS ENQUIRY message and checks that the MS returns a STATUS message indicating cause value #30 and call state U10, "active".

#### Maximum duration of test

15 s.

#### Expected sequence

| Step | Direction | Message        | Comments                                                                                            |
|------|-----------|----------------|-----------------------------------------------------------------------------------------------------|
| 1    | SS -> MS  | STATUS         | The mandatory cause IE and call state IE are missing.                                               |
| 2    | MS -> SS  | STATUS         | The cause IE indicates cause value #96                                                              |
| 3    | SS -> MS  | STATUS ENQUIRY | TI refers to the active call.                                                                       |
| 4    | MS -> SS  | STATUS         | TI refers to the active call; Cause IE indicates cause value #30. Call state IE indicates state U10 |

#### Specific message contents

None.

### 26.5.5.3.2 Non-semantic mandatory IE errors / CC / comprehension required

This test is applicable to all MS which support at least one MO circuit switched basic service.

#### 26.5.5.3.2.1 Conformance requirements

When a CC message containing an IE unknown in the message, but encoded as "comprehension required" (see 3GPP TS 04.08 / 3GPP TS 24.008, subclause 10.5) is received, the MS shall proceed as follows: When the message is not one of the messages listed in 3GPP TS 04.08 / 3GPP TS 24.008 subclauses 8.5.1, 8.5.2 and 8.5.3, the Mobile Station

shall ignore the message except for the fact that, if an RR-connection exists, it returns a STATUS message with cause value #96 "invalid mandatory information".

#### References

3GPP TS 04.08 / 3GPP TS 24.008, subclauses 8.5 and 10.5.

#### 26.5.5.3.2.2 Test purpose

To verify that an MS supporting the call control protocol for at least one BC having a call control entity in state U3 ignores a CONNECT message containing in the non-imperative part an IE encoded as comprehension required except for the fact that it returns a STATUS message with cause value #96 "invalid mandatory information".

#### 26.5.5.3.2.3 Method of test

##### Initial conditions

System Simulator:

1 cell, default parameters.

Mobile Station:

The MS has a call control entity in CC state U3.

##### Related PICS/PIXIT statements

At least one circuit switched basic service supported (Y/N).

The MS supports MO calls.

##### Foreseen Final State of the MS

The MS has a call control entity in CC state U3.

##### Test Procedure

The SS sends a CONNECT message containing an optional information element coded as "comprehension required". The SS verifies that the MS returns a STATUS message specifying cause value #96 "invalid mandatory information". The SS checks by use of the status enquiry procedure that the MS did not change the state.

##### Maximum duration of test

5 s.

##### Expected sequence

| Step | Direction | Message        | Comments                                                                                                 |
|------|-----------|----------------|----------------------------------------------------------------------------------------------------------|
| 1    | SS -> MS  | CONNECT        | See below.                                                                                               |
| 2    | MS -> SS  | STATUS         | TI refers to the call in progress; cause IE indicates cause value #96.                                   |
| 3    | SS -> MS  | STATUS ENQUIRY | TI refers to the call in progress.                                                                       |
| 4    | MS -> SS  | STATUS         | TI refers to the call in progress; Cause IE indicates cause value #30. Call state IE indicates state U3. |

Specific message contents

## CONNECT

| Information element | value/remark                     |
|---------------------|----------------------------------|
| Unknown IE length   | 0000 0000                        |
| unknown IE contents | 1<br>xxxx xxxx (arbitrary octet) |

## 26.5.6 Handling of unknown, unforeseen, and erroneous protocol data, and of parallel transactions / unknown IE, comprehension not required

### 26.5.6.1 Unknown information elements in the non-imperative message part / MM

#### 26.5.6.1.1 Unknown IE, comprehension not required / MM / IE unknown in the protocol

##### 26.5.6.1.1.1 Conformance requirements

The MS shall ignore all IEs unknown in a message which are not encoded as "comprehension required".

#### References

3GPP TS 04.08 / 3GPP TS 24.008, subclauses 8.6.1, 8.6.2 and 10.5.

##### 26.5.6.1.1.2 Test purpose

To verify that the MS on receipt of an MM message containing an IE unknown in the message and unknown in the MM protocol which is not encoded as "comprehension required" ignores that IE; this in the special case of the MM message being a LOCATION UPDATING ACCEPT responding to a LOCATION UPDATING REQUEST from the MS.

##### 26.5.6.1.1.3 Method of test

#### Initial conditions

##### System Simulator:

The SS simulates two cells, A and B, belonging to different location areas, default parameters.

##### Mobile Station:

The MS is in the MM-state "idle, updated" listening to the BCCH/CCCH of cell B. It has a valid TMSI.

#### Related PICS/PIXIT statements

None.

#### Foreseen Final State of the MS

The MS is in the MM-state "idle, updated" listening to the BCCH/CCCH of cell A. It has a valid TMSI.

#### Test Procedure

The RF level of cell B is lowered until the MS selects cell A. The SS verifies that the MS establishes an RR connection and performs the normal location updating procedure using its TMSI. The SS responds to the location updating request with the LOCATION UPDATING ACCEPT message containing an optional information element not coded as "comprehension required" the IE of which is unknown in the MM protocol. The LOCATION UPDATING ACCEPT message contains a new TMSI in the mobile identity IE which is placed after the unknown IE. The MS shall send the TMSI REALLOCATION COMPLETE message.



Maximum duration of test

20 s.

Expected sequence

| Step | Direction | Message                    | Comments                                                       |
|------|-----------|----------------------------|----------------------------------------------------------------|
| 1    | SS        |                            | The RF level of cell B is lowered until the MS selects cell A. |
| 2    | MS -> SS  | CHANNEL REQUEST            |                                                                |
| 3    | SS -> MS  | IMMEDIATE ASSIGNMENT       |                                                                |
| 4    | MS -> SS  | LOCATION UPDATING REQUEST  | The mobile identity IE specifies the TMSI of the MS.           |
| 5    | SS -> MS  | LOCATION UPDATING ACCEPT   | See below.                                                     |
| 6    | MS -> SS  | TMSI REALLOCATION COMPLETE |                                                                |
| 7    | SS -> MS  | CHANNEL RELEASE            | The main signalling link is released.                          |

Specific message contents

LOCATION UPDATING ACCEPT

| Information element          | value/remark                     |
|------------------------------|----------------------------------|
| Location area identification | LAI of cell A                    |
| Unknown IEI                  | 1010 xxx0 (where x is arbitrary) |
| Mobile Identity IEI          |                                  |
| length                       | 5                                |
| Type of identity             | TMSI                             |
| Identity                     | 4 octets of "new" TMSI           |

26.5.6.1.2 Unknown IE, comprehension not required / MM / IE unknown in the message

26.5.6.1.2.1 Conformance requirements

The MS shall ignore all IEs unknown in a message which are not encoded as "comprehension required".

References

3GPP TS 04.08 / 3GPP TS 24.008, subclauses 8.6.1, 8.6.2 and 10.5.

26.5.6.1.2.2 Test purpose

To verify that the MS on receipt of an MM message containing an IE unknown in the message, but known in the MM protocol, which is not encoded as "comprehension required" ignores that IE; this in the special case of the MM message being a LOCATION UPDATING ACCEPT responding to a LOCATION UPDATING REQUEST from the MS.

26.5.6.1.2.3 Method of test

Initial conditions

System Simulator:

The SS simulates two cells, A and B, belonging to different location areas, default parameters.

Mobile Station:

The MS is in the MM-state "idle, updated" listening to the BCCH/CCCH of cell B. It has a valid TMSI.

## Related PICS/PIXIT statements

None.

## Foreseen Final State of the MS

The MS is in the MM-state "idle, updated" listening to the BCCH/CCCH of cell A. It has a valid TMSI.

## Test Procedure

The RF level of cell B is lowered until the MS selects cell A. The SS verifies that the MS establishes an RR connection and performs the normal location updating procedure using its TMSI. The SS responds to the location updating request with the LOCATION UPDATING ACCEPT message containing an optional information element not coded as "comprehension required" the IEI of which is unknown in the message but is used as the location area identification IEI in other messages of the MM protocol. The LOCATION UPDATING ACCEPT message contains a new TMSI in the mobile identity IE which is placed after the unknown IE. The MS shall send the TMSI REALLOCATION COMPLETE message.

## Maximum duration of test

20 s.

## Expected sequence

| Step | Direction | Message                    | Comments                                                       |
|------|-----------|----------------------------|----------------------------------------------------------------|
| 1    | SS        |                            | The RF level of cell B is lowered until the MS selects cell A. |
| 2    | MS -> SS  | CHANNEL REQUEST            |                                                                |
| 3    | SS -> MS  | IMMEDIATE ASSIGNMENT       |                                                                |
| 4    | MS -> SS  | LOCATION UPDATING REQUEST  | The mobile identity IE specifies the TMSI of the MS.           |
| 5    | SS -> MS  | LOCATION UPDATING ACCEPT   | See below.                                                     |
| 6    | MS -> SS  | TMSI REALLOCATION COMPLETE |                                                                |
| 7    | SS -> MS  | CHANNEL RELEASE            | The main signalling link is released.                          |

## Specific message contents

## LOCATION UPDATING ACCEPT

| Information element          | value/remark                             |
|------------------------------|------------------------------------------|
| Location area identification | LAI of cell A                            |
| Unknown IEI                  | 0001 0011                                |
| length                       | 2                                        |
| unknown IE contents          | xxxx xxxx xxxx xxxx (2 arbitrary octets) |
| Mobile Identity IEI          |                                          |
| length                       | 5                                        |
| Type of identity             | TMSI                                     |
| Identity                     | 4 octets of "new" TMSI                   |

## 26.5.6.2 Unknown information elements in the non-imperative message part / CC

## 26.5.6.2.1 Unknown information elements in the non-imperative message part / CC / Call establishment

This test is applicable to all MS which support at least one MO circuit switched basic service.

## 26.5.6.2.1.1 Conformance requirements

The MS shall ignore all IEs unknown in a message which are not encoded as "comprehension required".

## References

3GPP TS 04.08 / 3GPP TS 24.008, subclause 8.6.1.

## 26.5.6.2.1.2 Test purpose

To verify that an MS supporting the CC protocol for at least one BC receiving a CC message containing an IE unknown in the message which is not encoded as "comprehension required" ignores that IE; this in the special case of the CC message being a CALL PROCEEDING message received by the MS in state U1.

## 26.5.6.2.1.3 Method of test

## Initial conditions

System Simulator:

1 cell, default parameters.

Mobile Station:

The MS has a call control entity in CC state U1.

## Related PICS/PIXIT statements

At least one circuit switched basic service supported (Y/N).

## Foreseen Final State of the MS

The MS has a call control entity in CC state U3.

## Test Procedure

The SS sends a CALL PROCEEDING message containing an optional information element not coded as "comprehension required" the IEI of which is unknown in the message, but used for a called party BCD number IE in other messages of the protocol. The SS verifies by use of the status enquiry procedure that the MS did not change the state.

## Maximum duration of test

30 s.

## Expected sequence

| Step | Direction | Message         | Comments                                                                                            |
|------|-----------|-----------------|-----------------------------------------------------------------------------------------------------|
| 1    | SS -> MS  | CALL PROCEEDING | See below.                                                                                          |
| 2    | SS -> MS  | STATUS ENQUIRY  | TI refers to the call in progress.                                                                  |
| 3    | MS -> SS  | STATUS          | TI refers to the active call; Cause IE indicates cause value #30. Call state IE indicates state U3. |

## Specific message contents

## CALL PROCEEDING

| Information element | value/remark                |
|---------------------|-----------------------------|
| Unknown IEI         | 0101 1110                   |
| length              | 1                           |
| unknown IE contents | xxxx xxxx (arbitrary octet) |

## 26.5.6.2.2 Unknown information elements in the non-imperative message part / CC / disconnect

### 26.5.6.2.2.1 Conformance requirements

The MS shall ignore all IEs unknown in a message which are not encoded as "comprehension required".

#### References

3GPP TS 04.08 / 3GPP TS 24.008, subclause 8.6.1.

### 26.5.6.2.2.2 Test purpose

To verify that an MS supporting the CC protocol for at least one BC receiving a CC message containing an IE unknown in the message which is not encoded as "comprehension required" ignores that IE; this in the special case of a DISCONNECT message received by the MS in state U10.

### 26.5.6.2.2.3 Method of test

#### Initial conditions

System Simulator:

1 cell, default parameters.

Mobile Station:

The MS has a call control entity in CC state U10.

#### Related PICS/PIXIT statements

At least one circuit switched basic service supported (Y/N).

#### Foreseen Final State of the MS

The MS has a call control entity in CC state U19.

#### Test Procedure

The SS sends a DISCONNECT message containing an optional information element not coded as "comprehension required" the IEI of which is unknown in the message, but used for a connected number IE in other messages of the protocol. The SS verifies that the MS responds with a RELEASE message; the SS verifies by use of the status enquiry procedure that the MS has entered state U19.

#### Maximum duration of test

5 s.

#### Expected sequence

| Step | Direction | Message        | Comments                                                                                 |
|------|-----------|----------------|------------------------------------------------------------------------------------------|
| 1    | SS -> MS  | DISCONNECT     | See below.<br><br>Cause IE indicates cause value #30. Call state IE indicates state U19. |
| 2    | MS -> SS  | RELEASE        |                                                                                          |
| 3    | SS -> MS  | STATUS ENQUIRY |                                                                                          |
| 4    | MS -> SS  | STATUS         |                                                                                          |

Specific message contents

## DISCONNECT

| Information element | value/remark                     |
|---------------------|----------------------------------|
| Unknown IE length   | 0100 1100                        |
| unknown IE contents | 1<br>xxxx xxxx (arbitrary octet) |

### 26.5.6.2.3 Unknown information elements in the non-imperative message part / CC / release

#### 26.5.6.2.3.1 Conformance requirements

The MS shall ignore all IEs unknown in a message which are not encoded as "comprehension required".

#### References

3GPP TS 04.08 / 3GPP TS 24.008, subclause 8.6.1.

#### 26.5.6.2.3.2 Test purpose

To verify that an MS supporting the CC protocol for at least one BC receiving a CC message containing an IE unknown in the message which is not encoded as "comprehension required" ignores that IE; this in the special case of a RELEASE message received by the MS having sent in state U10 a DISCONNECT message.

#### 26.5.6.2.3.3 Method of test

#### Initial conditions

System Simulator:

1 cell, default parameters.

Mobile Station:

The MS has a call control entity in CC state U10.

#### Related PICS/PIXIT statements

At least one circuit switched basic service supported (Y/N).

#### Foreseen Final State of the MS

The MS is in the MM-state "idle, updated" and in RR-idle mode.

#### Test Procedure

The MS is made to send a DISCONNECT message. The SS responds with a RELEASE message containing an optional information element not coded as "comprehension required" the IEI of which is unknown in the message, but used for a high layer compatibility IE in other messages of the protocol. The SS verifies that the MS responds with a RELEASE COMPLETE message; the SS then releases the RR connection.

#### Maximum duration of test

10 s.

Expected sequence

| Step | Direction | Message          | Comments                                  |
|------|-----------|------------------|-------------------------------------------|
| 1    | MS        |                  | The MS is made to initiate call clearing. |
| 2    | MS -> SS  | DISCONNECT       |                                           |
| 3    | SS -> MS  | RELEASE          | See below.                                |
| 4    | MS -> SS  | RELEASE COMPLETE |                                           |
| 5    | SS -> MS  | CHANNEL RELEASE  | The RR connection is released.            |

Specific message contents

RELEASE

| Information element | value/remark      |
|---------------------|-------------------|
| Unknown IE          | 0111 1101         |
| length              | 1                 |
| unknown IE contents | 1 arbitrary octet |

26.5.6.2.4 Unknown information elements in the non-imperative message part / CC / release complete

26.5.6.2.4.1 Conformance requirements

The MS shall ignore all IEs unknown in a message which are not encoded as "comprehension required".

References

3GPP TS 04.08 / 3GPP TS 24.008, subclause 8.6.1.

26.5.6.2.4.2 Test purpose

To verify that an MS supporting the CC protocol for at least one BC receiving a CC message containing an IE unknown in the message which is not encoded as "comprehension required" ignores that IE; this in the special case of a RELEASE COMPLETE message received by the MS in state U19.

26.5.6.2.4.3 Method of test

Initial conditions

System Simulator:

1 cell, default parameters.

Mobile Station:

The MS has a call control entity in CC state U10.

Related PICS/PIXIT statements

At least one circuit switched basic service supported(Y/N).

Foreseen Final State of the MS

The MS is in the MM-state "idle, updated" and in RR-idle mode.

## Test Procedure

The SS sends a DISCONNECT message. The SS verifies that the MS responds with a RELEASE message. The SS answers with a RELEASE COMPLETE message containing an optional information element not coded as "comprehension required" the IEI of which is unknown in the message, but used for an auxiliary states IE in other messages of the protocol. The SS verifies that the MS releases the link after some time.

### Maximum duration of test

20 s.

### Expected sequence

| Step | Direction | Message          | Comments                                                               |
|------|-----------|------------------|------------------------------------------------------------------------|
| 1    | SS -> MS  | DISCONNECT       |                                                                        |
| 2    | MS -> SS  | RELEASE          |                                                                        |
| 3    | SS -> MS  | RELEASE COMPLETE | See below.                                                             |
| 4    | MS        |                  | The MS aborts the RR connection (it initiates release of L2 on SAPI 0) |

### Specific message contents

#### RELEASE COMPLETE

| Information element | value/remark      |
|---------------------|-------------------|
| Unknown IEI         | 0010 0100         |
| length              | 1                 |
| unknown IE contents | 1 arbitrary octet |

## 26.5.6.3 Unknown IE in the non-imperative message part, comprehension not required / RR

### 26.5.6.3.1 Conformance requirements

The MS shall ignore all IEs unknown in a message which are not encoded as "comprehension required".

### References

3GPP TS 04.08 / 3GPP TS 44.018, subclauses 8.6.1, 8.6.2 and 10.5.

### 26.5.6.3.2 Test purpose

To verify that the MS ignores an IE which is unknown in a message for Radio Resource Management in the special cases of CIPHERING MODE COMMAND, ASSIGNMENT COMMAND and CHANNEL RELEASE.

### 26.5.6.3.3 Method of test

#### Initial conditions

System Simulator:

1 cell, default parameters.

Mobile Station:

The MS is in the MM-state "idle, updated" and in the RR-idle mode. It has a valid TMSI.

## Related PICS/PIXIT statements

Supported frequency bands, GSM 450 or GSM 480 or GSM 700 or GSM 850 or PGSM or EGSM or DCS 1 800 or PCS 1 900.

## Foreseen Final State of the MS

The MS is in the MM-state "idle, updated" and in the RR-idle mode. It has a valid TMSI.

## Test Procedure

In the normal call establishment the CIPHERING MODE COMMAND and ASSIGNMENT COMMAND contain additional IEs unknown in the message which are not encoded as "comprehension required", and therefore should be ignored by the MS. After sending an ASSIGNMENT COMPLETE, the subsequent CHANNEL RELEASE received by the MS also contains an IE unknown in a message which is not encoded as "comprehension required". The MS should ignore this IE.

## Maximum duration of test

10 s.

## Expected sequence

| Step | Direction | Message                 | Comments                                                                |
|------|-----------|-------------------------|-------------------------------------------------------------------------|
| 1    | SS -> MS  | PAGING REQUEST TYPE 1   |                                                                         |
| 2    | MS -> SS  | CHANNEL REQUEST         |                                                                         |
| 3    | SS -> MS  | IMMEDIATE ASSIGNMENT    |                                                                         |
| 4    | MS -> SS  | PAGING RESPONSE         |                                                                         |
| 5    | SS -> MS  | CIPHERING MODE COMMAND  | See specific message contents                                           |
| 6    | MS -> SS  | CIPHERING MODE COMPLETE |                                                                         |
| 7    | SS -> MS  | ASSIGNMENT COMMAND      | See specific message contents                                           |
| 8    | MS -> SS  | ASSIGNMENT COMPLETE     | On the dedicated channel                                                |
| 9    | SS -> MS  | CHANNEL RELEASE         | See specific message contents                                           |
| 10   | SS        |                         | The SS checks the release of the main signalling link at layer 2 level. |

## Specific message contents

None.

## Step 5: CIPHERING MODE COMMAND

|                        |                            |
|------------------------|----------------------------|
| Cipher mode setting    |                            |
| - algorithm identifier | cipher with A5/1           |
| - SC                   | start ciphering            |
| Cipher Response        | IMEI shall not be included |
| Unknown IE (type 2)    | 1001 0010                  |



## Step 7: ASSIGNMENT COMMAND

|                            |                                                                                                                                                                                                                                                                                                                                                                                                         |
|----------------------------|---------------------------------------------------------------------------------------------------------------------------------------------------------------------------------------------------------------------------------------------------------------------------------------------------------------------------------------------------------------------------------------------------------|
| Channel Description        | TCH/F + ACCHs                                                                                                                                                                                                                                                                                                                                                                                           |
| Channel Type               | arbitrarily selected, but not zero                                                                                                                                                                                                                                                                                                                                                                      |
| Timeslot number            | arbitrarily selected                                                                                                                                                                                                                                                                                                                                                                                    |
| Training sequence code     | RF hopping channel                                                                                                                                                                                                                                                                                                                                                                                      |
| Hopping                    | 0                                                                                                                                                                                                                                                                                                                                                                                                       |
| MAIO                       | 0                                                                                                                                                                                                                                                                                                                                                                                                       |
| HSN                        | arbitrarily selected                                                                                                                                                                                                                                                                                                                                                                                    |
| Power Command              | 1101 1010                                                                                                                                                                                                                                                                                                                                                                                               |
| First Unknown IE (Type 2)  | For GSM 450 mobiles, range 128 encodes ARFCNs 267 and 275. For GSM 480 mobiles, range 128 encodes ARFCNs 315 and 322. For GSM 700 mobiles, range 128 encodes ARFCNs 470 and 490. For GSM 850 mobiles, range 128 encodes ARFCNs 160 and 180. For PGSM and EGSM mobiles, bit map 0 encodes ARFCNs 30 and 50. For DCS 1 800 and PCS 1 900 mobiles, the variable bit map format encodes ARFCNs 650 and 750. |
| Cell Channel Description   |                                                                                                                                                                                                                                                                                                                                                                                                         |
| Second Unknown IE (Type 4) |                                                                                                                                                                                                                                                                                                                                                                                                         |
| - IEI                      | 0110 1001                                                                                                                                                                                                                                                                                                                                                                                               |
| - length                   | 2                                                                                                                                                                                                                                                                                                                                                                                                       |
| - contents                 | xxxx xxxx xxxx xxxx, where x is arbitrarily coded.                                                                                                                                                                                                                                                                                                                                                      |
| Mobile Allocation          | For GSM450 mobiles, indicates ARFCN 275 only. For GSM 480 mobiles, indicates ARFCN 322 only. For GSM700 mobiles, indicates ARFCN 490 only. For GSM 850 mobiles, indicates ARFCN 180 only. For PGSM and EGSM mobiles, indicates ARFCN 50, only. For DCS 1 800 and PCS 1 900 mobiles, indicates ARFCN 750, only.                                                                                          |

## Step 9: CHANNEL RELEASE

|                     |                                                                             |
|---------------------|-----------------------------------------------------------------------------|
| RR Cause            | normal event                                                                |
| Unknown IE (type 4) |                                                                             |
| - IEI               | 0110 0010                                                                   |
| - length            | 5                                                                           |
| - contents          | xxxx xxxx xxxx xxxx xxxx xxxx xxxx xxxx xxxx, where x is arbitrarily coded. |

## 26.5.7 Handling of unknown, unforeseen, and erroneous protocol data, and of parallel transactions / spare bits

### 26.5.7.1 Spare bits / RR

#### 26.5.7.1.1 Spare bits / RR / paging channel

##### 26.5.7.1.1.1 Conformance requirements

The MS shall ignore the value of spare bits.

#### References

3GPP TS 04.08 / 3GPP TS 44.018, subclause 10.5.

##### 26.5.7.1.1.2 Test purpose

To verify that the MS in the MM-state "idle, updated" and in RR-idle mode ignores the value of spare bits in the special case of the spare bits occurring in the P1 Rest Octets IE of a PAGING REQUEST TYPE 1 message. That the spare bits are ignored is checked by addressing the MS in that PAGING REQUEST message and verifying that the MS responds to that paging.

## 26.5.7.1.1.3 Method of test

## Initial conditions

System Simulator:

1 cell, default parameters.

Mobile Station:

The MS is in the MM-state "idle, updated" and in RR-idle mode.

## Related PICS/PIXIT statements

None.

## Foreseen Final State of the MS

The MS is in the MM-state "idle, updated" and in RR-idle mode.

## Test Procedure

The SS sends a PAGING REQUEST TYPE 1 message containing at least one octet in the P1 rest octets IE that is different from 0010 1011.

## Maximum duration of test

10 s.

## Expected sequence

| Step | Direction | Message                     | Comments   |
|------|-----------|-----------------------------|------------|
| 1    | SS -> MS  | PAGING REQUEST TYPE 1       | See below. |
| 2    | MS -> SS  | CHANNEL REQUEST             |            |
| 3    | SS -> MS  | IMMEDIATE ASSIGNMENT REJECT |            |

## Specific message contents

## PAGING REQUEST TYPE 1

| Information element                 | Value/remark                                                     |
|-------------------------------------|------------------------------------------------------------------|
| L2 pseudo length                    | k+3 where k is the sum of the length of the mobile identity 1 IE |
| Page Mode                           | Normal paging                                                    |
| Channels needed for Mobiles 1 and 2 |                                                                  |
| Channel (first)                     | Any channel                                                      |
| Channel (second)                    | (spare)                                                          |
| Mobile identity 1                   | IMSI or TMSI of MS under test                                    |
| Mobile identity 2                   | Omitted                                                          |
| P1 rest octets                      | not all octets are "0010 1011"                                   |

## 26.5.7.1.2 Spare bits / RR / BCCH

## 26.5.7.1.2.1 Conformance requirements

The MS shall ignore the value of spare bits.

## References

3GPP TS 04.08 / 3GPP TS 44.018, subclause 10.5.

## 26.5.7.1.2.2 Test purpose

To verify that the MS in the MM-state "idle, updated" and in RR-idle mode ignores the value of spare bits in the special case where these spare bits are contained in the SI3 and SI4 messages. That the MS ignores the value of the spare bits is checked by changing the LAI in those message and observing the MS initiating a location update though the spare bits do not all have the default value.

## 26.5.7.1.2.3 Method of test

## Initial conditions

System Simulator:

1 cell, default parameters.

Mobile Station:

The MS is in the MM-state "idle, updated" and in RR-idle mode.

## Related PICS/PIXIT statements

None.

## Foreseen Final State of the MS

The MS is in the MM-state "idle, updated" and in RR-idle mode.

## Test Procedure

The SS simulates a BCCH where continuously for at least 30 s at least one octet of the SI3 Rest Octets IE in all SYSTEM INFORMATION TYPE 3 messages and at least one octet of the SI4 Rest Octets IE in all SYSTEM INFORMATION TYPE 4 messages is different from 0010 1011 and the location area identification IE denotes a location area different from the current location area held by the MS. The SS verifies that the MS sends a CHANNEL REQUEST message on the RACH including the establishment cause "location updating". The SS responds with an IMMEDIATE ASSIGNMENT REJECT message.

## Maximum duration of test

10 s.

## Expected sequence

| Step | Direction | Message                     | Comments                                                                                                                                                       |
|------|-----------|-----------------------------|----------------------------------------------------------------------------------------------------------------------------------------------------------------|
| 1    | SS -> MS  |                             | The SS starts sending modified SYSTEM INFORMATION TYPE 3 and SYSTEM INFORMATION TYPE 4 messages (as defined below) continuously for at least 30 s on the BCCH. |
| 2    | MS -> SS  | CHANNEL REQUEST             | Establishment cause = "location updating (SDCCH needed)". This message may be received during the 30 s.                                                        |
| 3    | SS -> MS  | IMMEDIATE ASSIGNMENT REJECT |                                                                                                                                                                |

Specific message contents

### SYSTEM INFORMATION TYPE 3

| Information element          | value/remark                                                                                   |
|------------------------------|------------------------------------------------------------------------------------------------|
| L2 pseudo length             | 18                                                                                             |
| cell identity                | as required                                                                                    |
| location area identification | denoting a new location area                                                                   |
| control channel description  | as required, but with the spare bits arbitrarily selected and at least one spare bit set to 1. |
| cell options                 | as required, but with (spare) bit 8 set to 1                                                   |
| cell selection parameters    | as required                                                                                    |
| RACH control parameters      | as required                                                                                    |
| SI3 rest octets              | at least one octet is different from "0010 1011"                                               |

### SYSTEM INFORMATION TYPE 4

| Information element          | value/remark                                     |
|------------------------------|--------------------------------------------------|
| L2 pseudo length             | 12                                               |
| location area identification | denoting a new location area                     |
| cell selection parameters    | as required                                      |
| RACH control parameters      | as required                                      |
| SI4 rest octets              | at least one octet is different from "0010 1011" |

#### 26.5.7.1.3 Spare bits / RR / AGCH

##### 26.5.7.1.3.1 Conformance requirements

The MS shall ignore the value of spare bits.

##### References

3GPP TS 04.08 / 3GPP TS 44.018, subclause 10.5.

##### 26.5.7.1.3.2 Test purpose

To verify that the MS in the MM-state "idle, updated" and in RR-idle mode ignores the value of spare bits in the special case of the spare bits occurring in the Page Mode IE, the Spare Half Octet IE, the Channel Description IE, the Timing Advance IE, the IA Rest Octet IE, and in the IAR Rest Octet IE.

##### 26.5.7.1.3.3 Method of test

##### Initial conditions

System Simulator:

1 cell, default parameters.

Mobile Station:

The MS is in the MM-state "idle, updated" and in RR-idle mode.

##### Related PICS/PIXIT statements

None.

##### Foreseen Final State of the MS

The MS is in the MM-state "idle, updated" and in RR-idle mode.

## Test Procedure

The SS sends an IMMEDIATE ASSIGNMENT message containing arbitrary spare bits in the Page Mode IE, in the Spare Half Octet IE, in the Channel Description IE, in the Timing Advance IE, and in the IA Rest Octet IE.

It is checked that the MS answers on the dedicated channel with a PAGING RESPONSE message and releases the main signalling link after a CHANNEL RELEASE message.

After a new paging of the MS an IMMEDIATE ASSIGNMENT REJECT is sent to test the spare bits in the IAR Rest Octet IE.

The MS is then paged again to check the idle state.

## Maximum duration of test

20 s.

## Expected sequence

| Step | Direction | Message                     | Comments                                                                                                    |
|------|-----------|-----------------------------|-------------------------------------------------------------------------------------------------------------|
| 1    | SS -> MS  | PAGING REQUEST TYPE 1       | Addressing the MS under test                                                                                |
| 2    | MS -> SS  | CHANNEL REQUEST             |                                                                                                             |
| 3    | SS -> MS  | IMMEDIATE ASSIGNMENT        | see below                                                                                                   |
| 4    | MS -> SS  | PAGING RESPONSE             |                                                                                                             |
| 5    | SS -> MS  | CHANNEL RELEASE             |                                                                                                             |
| 6    | SS        |                             | The SS checks that the MS releases the main signalling link and waits 10 s for a cell reselection of the MS |
| 7    | SS -> MS  | PAGING REQUEST TYPE 1       |                                                                                                             |
| 8    | MS -> SS  | CHANNEL REQUEST             | Addressing the MS under test                                                                                |
| 9    | SS -> MS  | IMMEDIATE ASSIGNMENT REJECT |                                                                                                             |
| 10   | SS        |                             | normal, waiting time = 0, except the IAR Rest Octet IE (see below)                                          |
| 11   | SS -> MS  | PAGING REQUEST TYPE 1       | The SS waits six seconds                                                                                    |
| 12   | MS -> SS  | CHANNEL REQUEST             | Addressing the MS under test                                                                                |
|      |           |                             | To check that the MS has reached the idle state after the IMMEDIATE ASSIGNMENT REJECT                       |

## Specific message contents

### IMMEDIATE ASSIGNMENT

| Information element        | Value/remark                                                                                               |
|----------------------------|------------------------------------------------------------------------------------------------------------|
| L2 pseudo length           | sum of the length of all IE except L2 pseudo length and IA Rest Octets                                     |
| Protocol Discriminator     | RR                                                                                                         |
| Skip Indicator             | 0000                                                                                                       |
| Message Type               | Immediate Assignment                                                                                       |
| Page mode                  | xx00 (where "xx" is arbitrary, with at least 1 bit set to 1)                                               |
| Dedicated mode or TBF      | x000 (where "x" is set to 1)                                                                               |
| Channel description        | normal, no hopping, the two spare bits before ARFCN are chosen arbitrarily with at least one bit set to 1. |
| Request reference          | normal (derived from the CHANNEL REQUEST)                                                                  |
| Timing advance             | xx00 0000 (where "xx" is arbitrary, with at least 1 bit set to 1)                                          |
| Mobile allocation Length   | chosen so that, together with the channel description                                                      |
| IA rest octets first octet | 0                                                                                                          |
| other octets               | 00xx xxxx (where "xx xxxx" is arbitrary but different to 10 1011)                                          |
|                            | xxxx xxxx (where "xxxx xxxx" is arbitrary but different to 0010 1011)                                      |

## IMMEDIATE ASSIGNMENT REJECT

| Information element | Value/remark                                                          |
|---------------------|-----------------------------------------------------------------------|
| L2 pseudo length    | 19                                                                    |
| Page mode           | normal                                                                |
| Spare half octet    | xxxx (where "xxxx" is arbitrary, with at least 1 bit is set to 1)     |
| Request reference 1 | addressing the MS under test                                          |
| Wait indication 1   | 0 s                                                                   |
| ...                 | Other Request References and Wait Indications arbitrary               |
| IAR rest octets     |                                                                       |
| Octet 1 to 3        | xxxx xxxx (where "xxxx xxxx" is arbitrary but different to 0010 1011) |

## 26.5.7.1.4 Spare bits / RR / Connected Mode

## 26.5.7.1.4.1 Conformance requirements

The MS shall ignore the value of spare bits.

## References

3GPP TS 04.08 / 3GPP TS 44.018, subclause 10.5.

## 26.5.7.1.4.2 Test purpose

To verify that the MS in the MM-state "MM-Connection active" and in RR-Connected mode ignores the value of spare bits in the special case of the spare bits occurring in the Cell Channel Description IE and in the Power Command IE.

## 26.5.7.1.4.3 Method of test

## Initial conditions

## System Simulator:

1 cell, default parameters, except:

GSM 450 mobiles are assigned to ARFCN 293 in step 10.

GSM 480 mobiles are assigned to ARFCN 340 in step 10.

GSM 700 mobiles are assigned to ARFCN 511 in step 10.

GSM 850 mobiles are assigned to ARFCN 251 in step 10.

PGSM and EGSM mobiles are assigned to ARFCN 124 in step 10.

DCS 1 800 and PCS 1 900 mobiles are assigned to ARFCN 801 in step 10.

## Mobile Station:

The MS is in the MM-state "idle, updated" and in RR-idle mode.

## Related PICS/PIXIT statements

Mobile's frequency capabilities, GSM 450 or GSM 480 or GSM 700 or GSM 850 or PGSM or EGSM or DCS 1 800 or PCS 1 900.

## Foreseen Final State of the MS

The MS is in the MM-state "idle, updated" and in RR-idle mode.

## Test Procedure

In the procedure of a normal call establishment the ASSIGNMENT COMMAND will be modified to test the spare bits in the Cell Channel Description IE and in the Power Command IE.

## Maximum duration of test

10 s.

## Expected sequence

| Step | Direction | Message                 | Comments                                                                                                |
|------|-----------|-------------------------|---------------------------------------------------------------------------------------------------------|
| 1    | SS -> MS  | PAGING REQUEST TYPE 1   | Addressing the MS under test                                                                            |
| 2    | MS -> SS  | CHANNEL REQUEST         |                                                                                                         |
| 3    | SS -> MS  | IMMEDIATE ASSIGNMENT    |                                                                                                         |
| 4    | MS -> SS  | PAGING RESPONSE         |                                                                                                         |
| 5    | SS -> MS  | CIPHERING MODE COMMAND  |                                                                                                         |
| 6    | MS -> SS  | CIPHERING MODE COMPLETE |                                                                                                         |
| 7    | SS -> MS  | SETUP                   |                                                                                                         |
| 8    | MS -> SS  | CALL CONFIRMED          |                                                                                                         |
| A9   | MS -> SS  | ALERTING                |                                                                                                         |
| B9   | MS ->SS   | CONNECT                 |                                                                                                         |
| 10   | SS -> MS  | ASSIGNMENT COMMAND      | see below<br>on the dedicated channel<br><br>The SS checks that the MS release the main signalling link |
| 11   | MS -> SS  | ASSIGNMENT COMPLETE     |                                                                                                         |
| 12   | SS -> MS  | CHANNEL RELEASE         |                                                                                                         |
| 13   | SS        |                         |                                                                                                         |

## Specific message contents

## ASSIGNMENT COMMAND

## For GSM 450 mobiles

| Information element                 | Value/remark                                                                                                                                                                   |
|-------------------------------------|--------------------------------------------------------------------------------------------------------------------------------------------------------------------------------|
| Channel Description                 | normal, hopping HSN=63, MAIO=0                                                                                                                                                 |
| Power Command                       | xxx0 0111 (where "xxx" is arbitrary, with at least 1 bit set to 1)                                                                                                             |
| Cell Channel Description<br>octet 2 | 10xx 110? (where "xx" is arbitrary, with at least 1 bit set to 1) Bit 1 of octet 2 and all of octets 3 to 17 (inclusive) indicate ARFCN 293 only (using the Range 128 format). |
| Mobile Allocation                   | indicates ARFCN 293 only                                                                                                                                                       |

## For GSM 480 mobiles

| Information element                 | Value/remark                                                                                                                                                                   |
|-------------------------------------|--------------------------------------------------------------------------------------------------------------------------------------------------------------------------------|
| Channel Description                 | normal, hopping HSN=63, MAIO=0                                                                                                                                                 |
| Power Command                       | xxx0 0111 (where "xxx" is arbitrary, with at least 1 bit set to 1)                                                                                                             |
| Cell Channel Description<br>octet 2 | 10xx 110? (where "xx" is arbitrary, with at least 1 bit set to 1) Bit 1 of octet 2 and all of octets 3 to 17 (inclusive) indicate ARFCN 340 only (using the Range 128 format). |
| Mobile Allocation                   | indicates ARFCN 340 only                                                                                                                                                       |

For GSM 700 mobiles

| Information element                  | Value/remark                                                                                                             |
|--------------------------------------|--------------------------------------------------------------------------------------------------------------------------|
| Channel Description<br>Power Command | normal, hopping HSN=63, MAIO=0<br>xxx0 0111 (where "xxx" is arbitrary, with at least 1 bit set to 1)                     |
| Cell Channel Description<br>Octet 2  | 10xx 110? (where "xx" is arbitrary, with at least 1 bit set to 1) Bit 1 of octet 2 and all of octets 3 to 17 (inclusive) |
| Mobile Allocation                    | indicate ARFCN 511 only (using the Range 128 format).<br>indicates ARFCN 511 only                                        |

For GSM 850 mobiles

| Information element                  | Value/remark                                                                                                             |
|--------------------------------------|--------------------------------------------------------------------------------------------------------------------------|
| Channel Description<br>Power Command | normal, hopping HSN=63, MAIO=0<br>xxx0 0111 (where "xxx" is arbitrary, with at least 1 bit set to 1)                     |
| Cell Channel Description<br>Octet 2  | 10xx 110? (where "xx" is arbitrary, with at least 1 bit set to 1) Bit 1 of octet 2 and all of octets 3 to 17 (inclusive) |
| Mobile Allocation                    | indicate ARFCN 251 only (using the Range 128 format).<br>Indicates ARFCN 251 only                                        |

For PGSM and EGSM mobiles

| Information element                  | Value/remark                                                                                         |
|--------------------------------------|------------------------------------------------------------------------------------------------------|
| Channel Description<br>Power Command | normal, hopping HSN=63, MAIO=0<br>xxx0 0111 (where "xxx" is arbitrary, with at least 1 bit set to 1) |
| Cell Channel Description<br>octet 2  | 00xx 1000 (where "xx" is arbitrary, with at least 1 bit set to 1)                                    |
| octet 3 to 17 (inclusive)            | all bits set to zero                                                                                 |
| Mobile Allocation                    | indicates ARFCN 124 only                                                                             |

For DCS 1 800 or PCS 1 900 mobiles

| Information element                  | Value/remark                                                                                                              |
|--------------------------------------|---------------------------------------------------------------------------------------------------------------------------|
| Channel Description<br>Power Command | normal, hopping, HSN=63, MAIO=0<br>xxx0 0111 (where "xxx" is arbitrary, with at least 1 bit set to 1)                     |
| Cell Channel Description<br>octet 2  | 10xx 111? (where "xx" is arbitrary, with at least 1 bit set to 1). Bit 1 of octet 2 and all of octets 3 to 17 (inclusive) |
| Mobile Allocation                    | indicate ARFCN 801 only (using the variable bit map format).<br>indicates ARFCN 801 only                                  |

## 26.5.7.2 Spare bits / MM

### 26.5.7.2.1 Conformance requirements

The MS shall ignore the value of spare bits.

#### References

3GPP TS 04.08 / 3GPP TS 24.008, subclause 10.5.



## 26.5.7.2.2 Test purpose

To verify that the MS in the MM-state "wait net cmd" and in RR-Connected mode ignores the value of spare bits in the special case of the spare bits occurring in the Cipher Key Seq. Number IE or in the Identity Type IE.

## 26.5.7.2.3 Method of test

## Initial conditions

## System Simulator:

1 cell, default parameters.

## Mobile Station:

The MS is in the MM-state "idle, updated" and in RR-idle mode.

## Related PICS/PIXIT statements

None.

## Foreseen Final State of the MS

The MS is in the MM-state "idle, updated" and in RR-idle mode.

## Test Procedure

After the establishment of the RR-connection, in the AUTHENTICATION REQUEST message the spare bits of the Ciphering Key Sequence Number and of the Spare Half Octet IE will be randomly chosen. The spare bits of the Identity Type IE and the Spare Half Octet IE in the IDENTITY REQUEST message will also be chosen arbitrarily.

## Maximum duration of test

10 s.

## Expected sequence

| Step | Direction | Message                 | Comments                                                   |
|------|-----------|-------------------------|------------------------------------------------------------|
| 1    | SS -> MS  | PAGING REQUEST TYPE 1   | Addressing the MS under test                               |
| 2    | MS -> SS  | CHANNEL REQUEST         |                                                            |
| 3    | SS -> MS  | IMMEDIATE ASSIGNMENT    |                                                            |
| 4    | MS -> SS  | PAGING RESPONSE         |                                                            |
| 5    | SS -> MS  | AUTHENTICATION REQUEST  | see below                                                  |
| 6    | MS -> SS  | AUTHENTICATION RESPONSE |                                                            |
| 7    | SS -> MS  | IDENTITY REQUEST        | see below                                                  |
| 8    | MS -> SS  | IDENTITY RESPONSE       | with the right TMSI                                        |
| 9    | SS -> MS  | CHANNEL RELEASE         |                                                            |
| 10   | SS        |                         | The SS checks that the MS release the main signalling link |

Specific message contents

#### AUTHENTICATION REQUEST

| Information element           | Value/remark                                                   |
|-------------------------------|----------------------------------------------------------------|
| Ciphering Key Sequence Number | x000 (where "x" is set to 1)                                   |
| Spare Half Octet              | xxxx (where "xxxx" is arbitrary, with at least 1 bit set to 1) |
| Auth. Parameter RAND          | standard value                                                 |

#### IDENTITY REQ

| Information element | Value/remark                                                   |
|---------------------|----------------------------------------------------------------|
| Identity Type       | x100 (where "x" is set to 1)                                   |
| Spare Half Octet    | xxxx (where "xxxx" is arbitrary, with at least 1 bit set to 1) |

### 26.5.7.3 Spare bits / CC

This test is applicable to all MS supporting at least one MT circuit switched basic service.

#### 26.5.7.3.1 Conformance requirements

The MS shall ignore the value of spare bits.

#### References

3GPP TS 04.08 / 3GPP TS 24.008, subclause 10.5.

#### 26.5.7.3.2 Test purpose

To verify that the MS in the MM-state "connection established" and in RR-Connected mode ignores the value of spare bits in the special case of the spare bits occurring in the Calling Party BCD Number IE, Calling Party Subaddress IE, Called Party Subaddress IE, Cause IE and Progress Indicator IEs.

#### 26.5.7.3.3 Method of test

##### Initial conditions

System Simulator:

1 cell, default parameters.

Mobile Station:

The MS is in the MM-state "idle, updated" and in RR-idle mode.

##### Related PICS/PIXIT statements

At least one circuit switched basic service supported.

MT calls supported.

##### Foreseen Final State of the MS

The MS is in the MM-state "idle, updated" and in RR-idle mode.

## Test Procedure

After the establishment of the MM-connection, in the SETUP message the spare bits of the Calling Party BCD Number, Calling Party Subaddress and Called Party Subaddress will be arbitrarily chosen and also in the DISCONNECT message the spare bits of the Progress Indicator IE and of the Cause IE will be arbitrarily chosen.

## Maximum duration of test

10 s.

## Expected sequence

| Step | Direction | Message                 | Comments                                |           |
|------|-----------|-------------------------|-----------------------------------------|-----------|
| 1    | SS -> MS  | PAGING REQUEST TYPE 1   | Addressing the MS under test            |           |
| 2    | MS -> SS  | CHANNEL REQUEST         |                                         |           |
| 3    | SS -> MS  | IMMEDIATE ASSIGNMENT    |                                         |           |
| 4    | MS -> SS  | PAGING RESPONSE         |                                         |           |
| 5    | SS -> MS  | AUTHENTICATION REQUEST  |                                         |           |
| 6    | MS -> SS  | AUTHENTICATION RESPONSE |                                         |           |
| 7    | SS -> MS  | CIPHERING MODE COMMAND  |                                         |           |
| 8    | MS -> SS  | CIPHERING MODE COMPLETE |                                         |           |
| 9    | SS -> MS  | SETUP                   |                                         | see below |
| 10   | MS -> SS  | CALL CONFIRMED          |                                         |           |
| A11  | MS -> SS  | CONNECT                 |                                         |           |
| B11  | MS -> SS  | ALERTING                |                                         |           |
| B12  | MS -> SS  | CONNECT                 |                                         |           |
| 13   | SS -> MS  | ASSIGNMENT COMMAND      | see below<br>with actual call state U12 |           |
| 14   | MS -> SS  | ASSIGNMENT COMPLETE     |                                         |           |
| 15   | SS -> MS  | CONNECT ACKNOWLEDGE     |                                         |           |
| 16   | SS -> MS  | DISCONNECT              |                                         |           |
| 17   | SS -> MS  | STATUS ENQUIRY          |                                         |           |
| 18   | MS -> SS  | STATUS                  |                                         |           |
| 19   | SS -> MS  | RELEASE                 |                                         |           |
| 20   | MS -> SS  | RELEASE COMPLETE        |                                         |           |
| 21   | SS -> MS  | CHANNEL RELEASE         |                                         |           |

## Specific message contents

## SETUP

| Information element      | Value/remark                                                                |
|--------------------------|-----------------------------------------------------------------------------|
| Calling Party BCD Number |                                                                             |
| IEI                      |                                                                             |
| length                   | 3                                                                           |
| octet 3                  | 0000 0000                                                                   |
| octet 3a                 | 100x xx00 (where "x" is chosen arbitrarily, with at least one bit set to 1) |
| octet 4                  | 0000 0001                                                                   |
| Calling Party Subaddress |                                                                             |
| IEI                      |                                                                             |
| length                   | 3                                                                           |
| octet 3                  | 1000 0xxx (where "x" is chosen arbitrarily, with at least one bit set to 1) |
| octet 4                  | 0101 0000 (AFI: request IA5 character)                                      |
| octet 5                  | 0000 0001                                                                   |
| Called Party Subaddress  |                                                                             |
| IEI                      |                                                                             |
| length                   | 3                                                                           |
| octet 3                  | 1000 0xxx (where "x" is chosen arbitrarily, with at least one bit set to 1) |
| octet 4                  | 0101 0000 (AFI: request IA5 character)                                      |
| octet 5                  | 0000 0001                                                                   |

## DISCONNECT

| Information element  | Value/remark                      |
|----------------------|-----------------------------------|
| Cause                |                                   |
| Length               | 2                                 |
| octet 3              | 111x 0000 (where "x" is set to 1) |
| octet 4              | 1000 0001                         |
| Progress Indicator   |                                   |
| IEI                  |                                   |
| Length               | 2                                 |
| octet 3              | 111x 0000 (where "x" is set to 1) |
| progress description | 8 (in band info now available)    |

## 26.5.8 Default contents of messages

Default requirements for messages that are not mentioned in this subclause are given in subclause 26.8.4.

## CHANNEL RELEASE

| Information element | Value/remark |
|---------------------|--------------|
| RR cause            | Normal event |

## CHANNEL REQUEST

## DISCONNECT (SS -&gt; MS)

| Information element | Value/remark                       |
|---------------------|------------------------------------|
| Cause               |                                    |
| Coding standard     | Standard defined for the GSM PLMNS |
| Location            | user                               |
| Cause value         | #16                                |

## IDENTITY REQUEST

| Information element | Value/remark      |
|---------------------|-------------------|
| Identity type       | Depending on test |
| Spare half octet    | 0000              |

## IMMEDIATE ASSIGNMENT

| Information element | Value/remark                                                                                 |
|---------------------|----------------------------------------------------------------------------------------------|
| L2 pseudo length    | n, where n is the L2 pseudo length of the message                                            |
| Page mode           | arbitrary                                                                                    |
| Spare half octet    | 0000                                                                                         |
| Channel description | a valid description of an SDCCH + SACCH                                                      |
| Request reference   | Corresponding to the last CHANNEL REQUEST received from the MS                               |
| Timing advance      | arbitrary                                                                                    |
| Mobile allocation   | chosen so that, together with the channel description IE, it describes a valid SDCCH + SACCH |
| Starting time       | Omitted                                                                                      |
| IA rest octets      | m octets, each coded as H'2B, where m = 22 - n                                               |

## IMMEDIATE ASSIGNMENT REJECT

| Information element | Value/remark                                                   |
|---------------------|----------------------------------------------------------------|
| L2 pseudo length    | 19                                                             |
| Page mode           | arbitrary                                                      |
| Spare half octet    | 0000                                                           |
| Request reference 1 | corresponding to the last CHANNEL REQUEST received from the MS |
| Wait indication 1   | 0 s                                                            |
| Request reference 2 | arbitrary                                                      |
| Wait indication 2   | 0 s                                                            |
| Request reference 3 | arbitrary                                                      |
| Wait indication 3   | 0 s                                                            |
| Request reference 4 | arbitrary                                                      |
| Wait indication 4   | 0 s                                                            |
| IA rest octets      | 3 octets, each coded as H'2B                                   |

## PAGING REQUEST TYPE 1

| Information element                 | Value/remark                                           |
|-------------------------------------|--------------------------------------------------------|
| L2 pseudo length                    | n where n is the sum of the mobile identity 1 IE and 3 |
| Page Mode                           | Normal paging                                          |
| Channels needed for Mobiles 1 and 2 |                                                        |
| Channel (first)                     | Any channel                                            |
| Channel (second)                    | (spare)                                                |
| Mobile identity 1                   | IMSI or TMSI of MS under test                          |
| Mobile identity 2                   | Omitted                                                |
| P1 rest octets                      | m octets, each coded as H'2B, where $m = 22 - n$       |

## PAGING RESPONSE

## RELEASE COMPLETE (MS -&gt; SS)

No default requirements defined for this message.

## RELEASE COMPLETE (SS -&gt; MS)

| Information element | Value/remark                       |
|---------------------|------------------------------------|
| Cause               |                                    |
| Coding standard     | Standard defined for the GSM PLMNS |
| Location            | user                               |
| Cause value         | #16                                |

## STATUS (MS -&gt; SS)

| Information element | Value/remark                       |
|---------------------|------------------------------------|
| Cause               |                                    |
| Length              | length of cause IE                 |
| Coding standard     | Standard defined for the GSM PLMNS |
| Location            | user                               |
| Cause value         | as defined in test                 |
| Call state          | as defined in test                 |

## STATUS ENQUIRY (SS -&gt; MS)

| Information element    | Value/remark                |
|------------------------|-----------------------------|
| Transaction identifier | relating to the active call |

## 26.6 Test of the elementary procedures for radio resource management

NOTE: For SS implementor: if tests are concatenated, it is important that unused fields in IMMEDIATE ASSIGNMENT REJECT messages do not use Request References that relate to CHANNEL REQUEST messages recently transmitted by the MS.

### 26.6.1 Immediate assignment

The immediate assignment procedure is used by the network to establish a dedicated control channel for the MS and network to communicate the detail of the service requested. If the Mobile Station does not implement the procedure correctly, radio resources can be wasted as the Mobile Station might use the wrong channels.

#### 26.6.1.1 Immediate assignment / SDCCH or TCH assignment

##### 26.6.1.1.1 Conformance requirement

1. Following a PAGING REQUEST message, the MS shall correctly set up an RR connection on the SDCCH/8 described in the IMMEDIATE ASSIGNMENT message.
2. Following a PAGING REQUEST message, the MS shall correctly set up an RR connection on the TCH/FACCH described in the IMMEDIATE ASSIGNMENT message.

##### Reference(s)

3GPP TS 04.08 / 3GPP TS 44.018, subclause 3.3.1.1.2.

##### 26.6.1.1.2 Test purpose

To verify that the MS can correctly set up a dedicated SDCCH control channel and that the MS can correctly set up a dedicated TCH/FACCH control channel.

##### 26.6.1.1.3 Method of test

##### Initial Conditions

System Simulator:

1 cell, except that CCCH\_CONF is set to "1 basic physical channel used for CCCH not combined with SDCCHs".

Mobile Station:

The MS is in the "idle, updated" state, with a TMSI allocated.

##### Related PICS/PIXIT Statement(s)

Type of MS (GSM 450 or GSM 480 or GSM 700 or GSM 850 or P-GSM 900 or EGSM or DCS 1 800 or PCS 1 900).

Support rate(s) of TCH: TCH/F and/or TCH/H.

##### Foreseen Final State of the MS

"Idle, updated", with TMSI allocated.

##### Test Procedure

The System Simulator pages the MS and after the MS has responded with a CHANNEL REQUEST message the SS assigns an SDCCH. The MS shall go to the correct channel and send a PAGING RESPONSE message. Then the SS initiates RR-release by sending a CHANNEL RELEASE message.

If TCH/F is supported by the MS, the test is repeated with the SS assigning a TCH/F.

If TCH/H is supported by the MS, the test is repeated with the SS assigning a TCH/H.

#### Maximum Duration of Test

6 s per value of the execution timer.

#### Expected Sequence

This sequence is performed for execution counter,  $K = 1, 2, 3$  (unless the TCH is not supported).

| Step | Direction | Message               | Comments                             |
|------|-----------|-----------------------|--------------------------------------|
| 1    | SS -> MS  | PAGING REQUEST TYPE 1 |                                      |
| 2    | MS -> SS  | CHANNEL REQUEST       |                                      |
| 3    | SS -> MS  | IMMEDIATE ASSIGNMENT  | Channel Type: see below              |
| 4    | MS -> SS  | PAGING RESPONSE       | Shall be sent on the correct channel |
| 5    | SS -> MS  | CHANNEL RELEASE       |                                      |

#### Specific Message Contents

##### IMMEDIATE ASSIGNMENT

$K=1$ , SDCCH test: Channel Type = SDCCH/8.

$K=2$ , TCH/F test: Channel Type = Bm + ACCHs.

$K=3$ , TCH/H test: Channel Type = Lm + ACCHs, subchannel arbitrarily chosen.

#### 26.6.1.2 Immediate assignment / extended assignment

NOTE 2: In these tests the SS must send the immediate assignment messages in due time to allow for the MS to receive them and send a PAGING RESPONSE rather than another random access. This applies to the whole of clause 26.

##### 26.6.1.2.1 Conformance requirements

1. The MS shall go to the allocated SDCCH/4 and send a PAGING RESPONSE message containing its identity and its classmark.
2. The MS shall go to the allocated SDCCH/8 and send a PAGING RESPONSE message containing its identity and its classmark.
3. The MS shall correctly identify its own assignment in either the Request Reference 1 or the Request Reference 2 information element in an extended assignment message.
4. The MS shall only react to an Immediate Assignment which references one of the last 3 CHANNEL REQUEST messages from the MS.

#### References

3GPP TS 04.08 / 3GPP TS 44.018, subclause 3.3.

##### 26.6.1.2.2 Test purpose

To verify that the MS goes to the allocated SDCCH/4 and sends a PAGING RESPONSE message containing its identity and its classmark.

To verify that the MS goes to the allocated SDCCH/8 and sends a PAGING RESPONSE message containing its identity and its classmark.

To verify that the MS can correctly identify its own assignment in either the Request Reference 1 or the Request Reference 2 information element in an extended assignment message.

To verify that the MS only reacts to an Immediate Assignment which references one of the last 3 CHANNEL REQUEST messages from the MS.

#### 26.6.1.2.3 Method of test

##### Initial Conditions

System Simulator:

1 cell, Max-retrans is set to 7.

Mobile Station:

The MS is in the "idle, updated" state. with a TMSI allocated.

##### Related PICS/PIXIT Statements

Type of MS (GSM 450 or GSM 480 or GSM 700 or GSM 850 or P-GSM 900 or EGSM or DCS 1 800 or PCS 1 900).

##### Foreseen Final State of the MS

"Idle, updated", with a TMSI allocated.

##### Test Procedure

In the first part of the test, the SS pages the MS, which shall react by sending CHANNEL REQUEST messages. Immediately after reception of the n-th CHANNEL REQUEST message (n being arbitrarily chosen by the SS from the set {1, 2 ... 8}) the SS sends an IMMEDIATE ASSIGNMENT EXTENDED message, which references one of the last 3 CHANNEL REQUEST messages from the MS. The MS shall then go to the correct channel and send a PAGING RESPONSE message. The SS will then release the channel.

In the second part of the test, the SS again pages the MS, which shall react by sending CHANNEL REQUEST messages. Immediately after reception of the k-th CHANNEL REQUEST message (k being arbitrarily chosen by the SS from the set {4, 5 ... 8}) the SS sends an IMMEDIATE ASSIGNMENT EXTENDED message which, instead of referencing one of the last 3 CHANNEL REQUEST messages from the MS, references an earlier CHANNEL REQUEST message. The MS shall then ignore the IMMEDIATE ASSIGNMENT EXTENDED message and continue to send CHANNEL REQUEST messages until the Max-Retrans value has been reached. Then a period of 7 seconds shall elapse in order to allow the MS to perform cell reselection (this allows for the time between the last CHANNEL REQUEST message and the beginning of cell reselection).

In the third part of the test, the CCCH\_CONF of the SS is set to non-combined and the SS pages the MS, which shall react by sending CHANNEL REQUEST messages. Immediately after reception of the r-th CHANNEL REQUEST message (r being arbitrarily chosen by the SS from the set {4, 5 ... 8}) the SS sends an IMMEDIATE ASSIGNMENT EXTENDED message which, in the second request reference, references one of the last 3 CHANNEL REQUEST messages from the MS. The associated Channel Description allocates SDCCH(S) (S being arbitrarily chosen by the SS from the set {0,1 ... 7}). The MS shall then go to the correct channel and send a PAGING RESPONSE message. The SS will then release the channel.

##### Maximum Duration of Test

90 s.



## Expected Sequence

| Step | Direction | Message                       | Comments                                                                                                                     |
|------|-----------|-------------------------------|------------------------------------------------------------------------------------------------------------------------------|
| 1    | SS -> MS  | PAGING REQUEST TYPE 1         |                                                                                                                              |
| 2    | MS -> SS  | CHANNEL REQUEST               | n CHANNEL REQUESTs (n being arbitrarily chosen from {1... 8}) are sent, all with Establ. Cause = "Answer to paging".         |
| 3    | MS -> SS  | CHANNEL REQUEST               |                                                                                                                              |
| 4    | SS -> MS  | IMMEDIATE ASSIGNMENT EXTENDED | see note 1.                                                                                                                  |
| 5    | MS -> SS  | PAGING RESPONSE               |                                                                                                                              |
| 6    | SS -> MS  | CHANNEL RELEASE               |                                                                                                                              |
| 7    | -----     | -----                         | The SS waits 12 s to allow the MS to perform cell reselection.                                                               |
| 8    | SS -> MS  | PAGING REQUEST TYPE 1         |                                                                                                                              |
| 9    | MS -> SS  | CHANNEL REQUEST               | k CHANNEL REQUESTs (k being arbitrarily chosen from the set {4, 5, 8}) are sent all with Establ. Cause = "Answer to paging". |
| 10   | MS -> SS  | CHANNEL REQUEST               |                                                                                                                              |
| 11   | SS -> MS  | IMMEDIATE ASSIGNMENT EXTENDED | see note 2.                                                                                                                  |
| 12   | MS -> SS  | CHANNEL REQUEST               | 8-k CHANNEL REQUESTs are sent, all with Establ. Cause = "Answer to paging".                                                  |
| 13   | MS -> SS  | CHANNEL REQUEST               |                                                                                                                              |
| 14   | SS        |                               | The SS verifies that the MS does not transmit any Layer 2 frames for at least 3 s.                                           |
| 15   | SS        |                               | The SS sets CCCH_CONF to non-combined.                                                                                       |
| 16   | SS        |                               | The SS waits 40 s to allow the MS to perform cell reselection and to read the BCCH information.                              |
| 17   | SS -> MS  | PAGING REQUEST TYPE 1         |                                                                                                                              |
| 18   | MS -> SS  | CHANNEL REQUEST               | r CHANNEL REQUESTs (r being arbitrarily chosen from {4, 5... 8}) are sent, all with Establ. Cause = "Answer to paging".      |
| 19   | MS -> SS  | CHANNEL REQUEST               |                                                                                                                              |
| 20   | SS -> MS  | IMMEDIATE ASSIGNMENT EXTENDED | see note 3.                                                                                                                  |
| 21   | MS -> SS  | PAGING RESPONSE               |                                                                                                                              |
| 22   | SS -> MS  | CHANNEL RELEASE               |                                                                                                                              |

## Specific Message Contents

NOTE 1: The first Request Reference is the one which pertains to the i-th CHANNEL REQUEST sent by the MS, where i is an integer in the set {max (1,n-2) ... n}, its value being arbitrarily chosen by the SS. The second Request Reference shall be different from any Request Reference the MS has generated in this test.

NOTE 2: The first Request Reference is the one which pertains to the i-th CHANNEL REQUEST sent by the MS, where i is an integer in the set {1 ... k-3}, its value being arbitrarily chosen by the SS. The second Request Reference shall be different from any Request Reference the MS has generated in this test.

NOTE 3: The second Request Reference is the one which pertains to the i-th CHANNEL REQUEST sent by the MS, where i is an integer in the set {r-2, r-1, r}, its value being arbitrarily chosen by the SS. The first Request Reference shall be different from any Request Reference the MS has generated in this test.

## 26.6.1.3 Immediate assignment / assignment rejection

## 26.6.1.3.1 Conformance requirements

1. The MS shall respond to the Paging Request message by sending a Channel Request message with establishment cause set to "Answer to Paging". After the reception of IMMEDIATE ASSIGNMENT REJECT, the MS shall not transmit during the time indicated in the "Wait Indication" field of the IMMEDIATE ASSIGNMENT REJECT message, and then it shall answer to the new paging requests.
2. After an assignment rejection, the MS shall perform a cell reselection (idle mode operation) and the MS shall not transmit unless a different cell is selected.

## References

3GPP TS 04.08 / 3GPP TS 44.018, subclause 3.3.1.1.3 and 3GPP TS 04.13 subclause 5.2.2.

### 26.6.1.3.2 Test purpose

To verify that the MS can accept an IMMEDIATE ASSIGNMENT REJECT.

To verify that the MS can respond to paging after an IMMEDIATE ASSIGNMENT REJECT is received on a different cell.

### 26.6.1.3.3 Method of test

#### Initial Conditions

System Simulator:

2 cells with the same LAI, Max-Retrans is 7.

Mobile Station:

The MS is camped on cell A and is in the "idle, updated" state, with a TMSI allocated.

#### Related PICS/PIXIT Statements

Type of MS (GSM 450 or GSM 480 or GSM 700 or GSM 850 or P-GSM 900 or EGSM or DCS 1 800 or PCS 1 900).

#### Foreseen Final State of the MS

The MS is camped on cell B and is in the "idle, updated" state, with a TMSI allocated.

#### Test Procedure

The SS pages the MS, which shall react by sending CHANNEL REQUESTs. Immediately after reception of the n-th CHANNEL REQUEST (n being an integer from the set {1, 2 ... 8}, arbitrarily chosen by the SS) the SS sends an IMMEDIATE ASSIGNMENT REJECT message, which references one of the last 3 CHANNEL REQUESTs from the MS, and with the Wait Indication set to x seconds (x being an integer from the set {5, 6 ... 255}, arbitrarily chosen by the SS). The SS continues to send paging messages for that mobile station in every block of the mobile station's paging subgroup for x+2 s. The MS shall not answer to the PAGING REQUEST TYPE 1 messages sent before x seconds have elapsed. The MS may respond to any one of the PAGING REQUEST TYPE 1 messages sent after x seconds have elapsed, but at the latest it shall respond to the first PAGING REQUEST TYPE 1 sent after x+1 seconds have elapsed.

The SS responds to this CHANNEL REQUEST with an IMMEDIATE ASSIGNMENT REJECT message with the Wait Indication set to 255 s.

Immediately afterwards the SS changes the power levels so the MS selects cell B. After 20 s have elapsed the SS pages the MS in cell B and the MS shall answer to this page. In order to avoid another cell reselection the SS then sends another IMMEDIATE ASSIGNMENT REJECT.

#### Maximum Duration of Test

5 minutes.

## Expected Sequence

| Step                                                                                                                                                                                                     | Direction | Message                     | Comments                                                                                                                                                                                                                                                                                                                                                                                                                                                                                                                                                                                                                            |
|----------------------------------------------------------------------------------------------------------------------------------------------------------------------------------------------------------|-----------|-----------------------------|-------------------------------------------------------------------------------------------------------------------------------------------------------------------------------------------------------------------------------------------------------------------------------------------------------------------------------------------------------------------------------------------------------------------------------------------------------------------------------------------------------------------------------------------------------------------------------------------------------------------------------------|
| 1                                                                                                                                                                                                        | SS -> MS  | PAGING REQUEST TYPE 1       | n CHANNEL REQUESTs (n being arbitrarily chosen from the set {1, 2 ... 8}) are sent, all with Establ. Cause = "Answer to paging"                                                                                                                                                                                                                                                                                                                                                                                                                                                                                                     |
| 2                                                                                                                                                                                                        | MS -> SS  | CHANNEL REQUEST             |                                                                                                                                                                                                                                                                                                                                                                                                                                                                                                                                                                                                                                     |
| .                                                                                                                                                                                                        | .         | .                           |                                                                                                                                                                                                                                                                                                                                                                                                                                                                                                                                                                                                                                     |
| 1+n                                                                                                                                                                                                      | MS -> SS  | CHANNEL REQUEST             |                                                                                                                                                                                                                                                                                                                                                                                                                                                                                                                                                                                                                                     |
| 2+n                                                                                                                                                                                                      | SS -> MS  | IMMEDIATE ASSIGNMENT REJECT |                                                                                                                                                                                                                                                                                                                                                                                                                                                                                                                                                                                                                                     |
| 3+n                                                                                                                                                                                                      | SS -> MS  | PAGING REQUEST TYPE 1       |                                                                                                                                                                                                                                                                                                                                                                                                                                                                                                                                                                                                                                     |
| .                                                                                                                                                                                                        | .         | .                           | The SS repeatedly pages the MS (on its paging subchannel) until a CHANNEL REQUEST message is received from the MS.<br><br>(note 2).<br>Establ. Cause = "Answer to paging".<br>The MS may respond to any one of the PAGING REQUEST TYPE 1 messages sent after x seconds expire, but at the latest the MS shall respond to the first PAGING REQUEST TYPE 1 message sent after x+1 seconds expire.<br>1st, 2nd and 4th Request References are different to all n Request References received from the MS. The 3rd Request Reference pertains to the last CHANNEL REQUEST sent by the MS. The 3 <sup>rd</sup> Wait Indication is 255 s. |
| k                                                                                                                                                                                                        | SS -> MS  | PAGING REQUEST TYPE 1       |                                                                                                                                                                                                                                                                                                                                                                                                                                                                                                                                                                                                                                     |
| k+1                                                                                                                                                                                                      | MS -> SS  | CHANNEL REQUEST             |                                                                                                                                                                                                                                                                                                                                                                                                                                                                                                                                                                                                                                     |
| k+2                                                                                                                                                                                                      | SS -> MS  | IMMEDIATE ASSIGNMENT REJECT |                                                                                                                                                                                                                                                                                                                                                                                                                                                                                                                                                                                                                                     |
| k+3                                                                                                                                                                                                      | -----     | -----                       | Raise power level of cell B, lower power level of cell A until the MS selects cell B.                                                                                                                                                                                                                                                                                                                                                                                                                                                                                                                                               |
| k+4                                                                                                                                                                                                      | SS -> MS  | PAGING REQUEST TYPE 1       | Sent once, 20 s after the change of levels.                                                                                                                                                                                                                                                                                                                                                                                                                                                                                                                                                                                         |
| k+5                                                                                                                                                                                                      | MS -> SS  | CHANNEL REQUEST             | Establ. Cause = "Answer to paging".                                                                                                                                                                                                                                                                                                                                                                                                                                                                                                                                                                                                 |
| k+6                                                                                                                                                                                                      | SS -> MS  | IMMEDIATE ASSIGNMENT REJECT |                                                                                                                                                                                                                                                                                                                                                                                                                                                                                                                                                                                                                                     |
| NOTE 1: The Request Reference is the one which pertains to the i-th CHANNEL REQUEST sent by the MS, where i is an integer from the set {max(1,n-2) ... n}, its value being arbitrarily chosen by the SS. |           |                             |                                                                                                                                                                                                                                                                                                                                                                                                                                                                                                                                                                                                                                     |
| NOTE 2: the value of k is not important in this test.                                                                                                                                                    |           |                             |                                                                                                                                                                                                                                                                                                                                                                                                                                                                                                                                                                                                                                     |

## Specific Message Contents

None.

## 26.6.1.4 Immediate assignment / ignore assignment

## 26.6.1.4.1 Conformance requirements

1. An MS waiting for a response from the network, following the sending of a CHANNEL REQUEST, shall ignore an IMMEDIATE ASSIGNMENT message with a request reference containing a wrong frame number.
2. An MS is waiting for an assignment of its own, shall ignore an IMMEDIATE ASSIGNMENT message with a request reference containing a wrong random access information.

## References

3GPP TS 04.08 / 3GPP TS 44.018, subclause 3.3.1.1.2

## 26.6.1.4.2 Test purpose

To verify that the MS ignores an assignment for another MS while it is waiting for an assignment of its own.

## 26.6.1.4.3 Method of test

## Initial Conditions

System Simulator:

1 cell.

Mobile Station:

The MS is in the "idle, updated" state, with a TMSI allocated.

## Related PICS/PIXIT Statements

Type of MS (GSM 450 or GSM 480 or GSM 700 or GSM 850 or P-GSM 900 or EGSM or DCS 1 800 or PCS 1 900).

## Foreseen Final State of the MS

"Idle, updated", with TMSI allocated.

## Test Procedure

The SS pages the MS, which reacts with CHANNEL REQUESTs. The SS responds to the first CHANNEL REQUEST with an IMMEDIATE ASSIGNMENT containing a wrong Request Reference (in the first run of the test the frame number is wrong, in the repetition it is the random access info that is wrong). It is verified for 2 s that the MS does not start signalling on the SDCCH. The MS shall ignore the assignment and send another CHANNEL REQUEST message. In order to avoid cell reselection the SS now answers with a correct IMMEDIATE ASSIGNMENT REJECT and repeats the test once.

## Maximum Duration of Test

12 s.

## Expected Sequence

| Step | Direction | Message                     | Comments                                                                                                                                         |
|------|-----------|-----------------------------|--------------------------------------------------------------------------------------------------------------------------------------------------|
| 1    | SS -> MS  | PAGING REQUEST TYPE 1       |                                                                                                                                                  |
| 2    | MS -> SS  | CHANNEL REQUEST             | Establish. Cause = "Answer to paging".                                                                                                           |
| 3    | SS -> MS  | IMMEDIATE ASSIGNMENT        | Frame number in Request Reference is 2 too high. The MS shall not start signalling on the assigned SDCCH. This is verified for a period of 2 s.  |
| 4    | MS -> SS  | CHANNEL REQUEST             | Establish. Cause = "Answer to paging".                                                                                                           |
| 5    | SS -> MS  | IMMEDIATE ASSIGNMENT REJECT |                                                                                                                                                  |
| 6    | SS        |                             | SS waits for 6 s.                                                                                                                                |
| 7    | SS -> MS  | PAGING REQUEST TYPE 1       |                                                                                                                                                  |
| 8    | MS -> SS  | CHANNEL REQUEST             | Establish. Cause = "Answer to paging".                                                                                                           |
| 9    | SS -> MS  | IMMEDIATE ASSIGNMENT        | Random access info in Request Reference is wrong. The MS shall not start signalling on the assigned SDCCH. This is verified for a period of 2 s. |
| 10   | MS -> SS  | CHANNEL REQUEST             | Establish. Cause = "Answer to paging".                                                                                                           |
| 11   | SS -> MS  | IMMEDIATE ASSIGNMENT REJECT |                                                                                                                                                  |

## Specific Message Contents

None.

## 26.6.1.5 Immediate assignment after immediate assignment reject

### 26.6.1.5.1 Conformance requirement

Following an IMMEDIATE ASSIGNMENT REJECT message, the MS shall listen for IMMEDIATE ASSIGNMENTS until T3126 expires.

#### Reference

3GPP TS 04.08 / 3GPP TS 44.018, subclause 3.3.1.1.3

### 26.6.1.5.2 Test purpose

To verify that the MS correctly responds to an IMMEDIATE ASSIGNMENT message sent after an IMMEDIATE ASSIGNMENT REJECT message.

### 26.6.1.5.3 Method of test

#### Initial conditions

##### System Simulator:

1 cell;

CCCH\_CONF is set to "1 basic physical channel used for CCCH not combined with SDCCHs";

Max retrans is set to 7;

TX-integer is set to 7;

##### Mobile Station:

The MS is in "idle, updated" state, with a TMSI allocated.

#### Related PICS/PIXIT statement(s)

Type of MS (GSM 450 or GSM 480 or GSM 700 or GSM 850 or P-GSM 900 or EGSM or DCS 1 800 or PCS 1 900).

#### Foreseen final state of the MS

"idle, updated", with TMSI allocated.

#### Test Procedure

The SS pages the MS, which shall react by sending CHANNEL REQUESTs. Immediately after reception of the third CHANNEL REQUEST the SS sends an IMMEDIATE ASSIGNMENT REJECT message which references the first CHANNEL REQUEST from the MS and has the Wait Indication IE set to 6 s.

Between 0,75 s and 1,25 s after sending the IMMEDIATE ASSIGNMENT REJECT message the SS sends an IMMEDIATE ASSIGNMENT message referencing the second CHANNEL REQUEST message, and assigning an SDCCH. The MS shall go to the correct channel and send a PAGING RESPONSE message. Then the SS initiates RR-release by sending a CHANNEL RELEASE message.

#### Maximum duration of test

10 s.

## Expected Sequence

| Step | Direction | Message                  | Comments                                                                                                                                     |
|------|-----------|--------------------------|----------------------------------------------------------------------------------------------------------------------------------------------|
| 1    | SS -> MS  | PAGING REQUEST TYPE 1    |                                                                                                                                              |
| 2    | MS -> SS  | CHANNEL REQUEST          | first request.                                                                                                                               |
| 3    | MS -> SS  | CHANNEL REQUEST          | second request.                                                                                                                              |
| 4    | MS -> SS  | CHANNEL REQUEST          | third request.                                                                                                                               |
| 5    | SS -> MS  | IMMEDIATE ASSIGNMENT REJ | references the first request from MS, Wait Indication IE set to 6 s.                                                                         |
| 6    | SS -> MS  | IMMEDIATE ASSIGNMENT     | references the second request from the MS Channel type set to SDCCH/8 message sent between 0,75 s and 1,25 s after the completion of step 5. |
| 7    | MS -> SS  | PAGING RESPONSE          |                                                                                                                                              |
| 8    | SS -> MS  | CHANNEL RELEASE          | shall be sent on the correct channel.                                                                                                        |

## Specific message contents

None.

## 26.6.2 Test of paging

The Paging procedure is used by the network to cause the Mobile Station to establish a radio connection. Normally the Mobile Station listens to its paging subchannel, but this can be modified by the use of different page modes. The correct implementation of the paging procedure in the Mobile Station is essential for the basic establishment of a connection.

### 26.6.2.1 Normal paging

#### 26.6.2.1.1 Paging / normal / type 1

##### 26.6.2.1.1.1 Conformance requirements

1. The MS shall respond correctly to various PAGING REQUEST TYPE 1 messages, when the page mode is set to normal paging, in the following cases:
  - 1.1 The MS is addressed with its IMSI in the first Mobile Identity field. The optional Mobile Identity field is not present.
  - 1.2. The MS is addressed with its TMSI in the first Mobile Identity field. The optional Mobile Identity field specifies an IMSI different from that of the MS.
  - 1.3. The first Mobile Identity field specifies a TMSI different from that of the MS. The optional Mobile Identity field addresses the MS by its IMSI.
  - 1.4 The first Mobile Identity field specifies a TMSI different from that of the MS. The optional Mobile Identity field contains the correct TMSI of the MS.
2. An MS shall ignore PAGING REQUEST TYPE 1 messages with incorrect information, when the page mode is set to normal paging, in the following case:
  - 2.1 The MS is addressed with its TMSI in the first Mobile Identity field, but the type of identity in this field is set to "No Identity". The optional Mobile Identity field is not present.

## References

3GPP TS 04.08 / 3GPP TS 44.018, subclause 3.3.2, 3GPP TS 05.02 subclause 6.5.

#### 26.6.2.1.1.2 Test purpose

To test that the MS is able to determine its CCCH group and paging group correctly and that the MS responds correctly to various PAGING REQUEST TYPE 1 messages when the page mode is set to normal paging. All valid ways of addressing the MS are tested. It is tested that the MS responds with the same type of identity that is used in the PAGING REQUEST TYPE 1 message. It is tested that the MS ignores fill paging.

#### 26.6.2.1.1.3 Method of test

##### Initial Conditions

###### System Simulator:

1 cell, Max-Retrans = 2, a legal combination of CCCH\_CONF, BS\_AG\_BLKES\_RES and BS\_PA\_MFRMS is chosen arbitrarily by the SS.

###### Mobile Station:

The MS is in the "idle, updated" state, with a TMSI allocated.

##### Related PICS/PIXIT Statements

Type of MS (GSM 450 or GSM 480 or GSM 700 or GSM 850 or P-GSM 900 or EGSM or DCS 1 800 or PCS 1 900).

##### Foreseen Final State of the MS

"Idle, updated", with TMSI allocated.

##### Test Procedure

The SS pages the MS 5 times with different PAGING REQUEST TYPE 1 messages on the paging subchannel which corresponds to the MS's IMSI.

In the first 4 cases, where the MS is addressed by its IMSI or its TMSI, the MS shall answer to the paging by sending CHANNEL REQUESTs. The SS responds to the second CHANNEL REQUEST by assigning a channel, and the MS shall then send a correct PAGING RESPONSE. The SS then releases the channel.

In the last case, it is tested that the MS does not answer to paging that does not address it.

##### Maximum Duration of Test

2 minutes.

## Expected Sequence

| Step | Direction | Message               | Comments                                                                                                              |
|------|-----------|-----------------------|-----------------------------------------------------------------------------------------------------------------------|
| 1    | SS -> MS  | PAGING REQUEST TYPE 1 | 1st Mobile Ident contains IMSI of MS, 2nd Mobile Ident not present.                                                   |
| 2    | MS -> SS  | CHANNEL REQUEST       | Establ. Cause = "Answer to paging".                                                                                   |
| 3    | MS -> SS  | CHANNEL REQUEST       | Establ. Cause = "Answer to paging".                                                                                   |
| 4    | SS -> MS  | IMMEDIATE ASSIGNMENT  | Request Reference = pertaining to the message received in step 3.                                                     |
| 5    | MS -> SS  | PAGING RESPONSE       | Mobile Ident: IMSI.                                                                                                   |
| 6    | SS -> MS  | CHANNEL RELEASE       |                                                                                                                       |
|      | -----     | -----                 | The SS waits 12 s to allow the MS to perform cell reselection.                                                        |
| 7    | SS -> MS  | PAGING REQUEST TYPE 1 | 1st Mobile Ident contains TMSI of MS, 2nd Mobile Ident contains IMSI of another MS.                                   |
| 8    | MS -> SS  | CHANNEL REQUEST       | Establ. Cause = "Answer to paging".                                                                                   |
| 9    | MS -> SS  | CHANNEL REQUEST       | Establ. Cause = "Answer to paging".                                                                                   |
| 10   | SS -> MS  | IMMEDIATE ASSIGNMENT  | Request Reference = pertaining to the message received in step 9.                                                     |
| 11   | MS -> SS  | PAGING RESPONSE       | Mobile Ident: TMSI.                                                                                                   |
| 12   | SS -> MS  | CHANNEL RELEASE       |                                                                                                                       |
|      | -----     | -----                 | The SS waits 12 s to allow the MS to perform cell reselection.                                                        |
| 13   | SS -> MS  | PAGING REQUEST TYPE 1 | 1st Mobile Ident contains TMSI of another MS, 2 <sup>nd</sup> Mobile Ident contains IMSI of MS.                       |
| 14   | MS -> SS  | CHANNEL REQUEST       | Establ. Cause = "Answer to paging".                                                                                   |
| 15   | MS -> SS  | CHANNEL REQUEST       | Establ. Cause = "Answer to paging".                                                                                   |
| 16   | SS -> MS  | IMMEDIATE ASSIGNMENT  | Request Reference = pertaining to the message received in step 15.                                                    |
| 17   | MS -> SS  | PAGING RESPONSE       | Mobile Ident: IMSI.                                                                                                   |
| 18   | SS -> MS  | CHANNEL RELEASE       |                                                                                                                       |
|      | -----     | -----                 | The SS waits 12 s to allow the MS to perform cell reselection.                                                        |
| 19   | SS -> MS  | PAGING REQUEST TYPE 1 | 1st Mobile Ident contains TMSI of another MS, 2 <sup>nd</sup> Mobile Ident contains TMSI of MS.                       |
| 20   | MS -> SS  | CHANNEL REQUEST       | Establ. Cause = "Answer to paging".                                                                                   |
| 21   | MS -> SS  | CHANNEL REQUEST       | Establ. Cause = "Answer to paging".                                                                                   |
| 22   | SS -> MS  | IMMEDIATE ASSIGNMENT  | Request Reference = pertaining to the message received in step 21.                                                    |
| 23   | MS -> SS  | PAGING RESPONSE       | Mobile Ident: TMSI.                                                                                                   |
| 24   | SS -> MS  | CHANNEL RELEASE       |                                                                                                                       |
|      | -----     | -----                 | The SS waits 12 s to allow the MS to perform cell reselection.                                                        |
| 25   | SS -> MS  | PAGING REQUEST TYPE 1 | 1st Mobile Ident contains TMSI of MS but with type of identity set to "no identity", second Mobile Ident not present. |
| 26   | -----     | -----                 | During 1 second, the SS checks that the MS does not produce any Layer 3 messages.                                     |

## Specific Message Contents

None.



## 26.6.2.1.2 Paging / normal / type 2

### 26.6.2.1.2.1 Conformance requirements

1. The MS shall respond correctly (by sending CHANNEL REQUEST messages with an Establishment Cause set to "Answer to Paging") to various PAGING REQUEST TYPE 2 messages, when the page mode is set to normal paging, in the following cases:
  - 1.1 The MS is addressed in the first TMSI field.
  - 1.2 The MS is addressed in the second TMSI field.
  - 1.3 The MS is addressed in the optional Mobile Identity field with its TMSI.
  - 1.4 The MS is addressed in the optional Mobile Identity field with its IMSI.
2. The MS shall ignore PAGING REQUEST TYPE 2 messages with incorrect information, when the page mode is set to normal paging, in the following case:
  - 2.1 The MS is addressed in the optional Mobile Identity field with its TMSI, but the type of identity in this field is set to "No Identity".

### References

3GPP TS 04.08 / 3GPP TS 44.018, subclause 3.3.2.

### 26.6.2.1.2.2 Test purpose

To test that the MS is able to determine its CCCH group and paging group correctly and that the MS responds correctly to various PAGING REQUEST TYPE 2 messages when the page mode is set to normal paging. All valid ways of addressing the MS are tested. It is tested that the MS responds with the same type of identity that is used in the PAGING REQUEST TYPE 2 message. It is tested that the MS ignores a PAGING REQUEST TYPE 2 message that does not address it.

### 26.6.2.1.2.3 Method of test

#### Initial Conditions

##### System Simulator:

1 cell, Max-Retrans = 2, a legal combination of CCCH\_CONF, BS\_AG\_BLKES\_RES and BS\_PA\_MFRMS is chosen arbitrarily by the SS.

##### Mobile Station:

The MS is in the "idle, updated" state, with a TMSI allocated.

#### Related PICS/PIXIT Statements

Type of MS (GSM 450 or GSM 480 or GSM 700 or GSM 850 or P-GSM 900 or EGSM or DCS 1 800 or PCS 1 900).

#### Foreseen Final State of the MS

"Idle, updated", with TMSI allocated.

#### Test Procedure

The SS pages the MS 5 times with different PAGING REQUEST TYPE 2 messages on the paging subchannel which corresponds to the MS's IMSI.

In the first 4 cases, where the MS is addressed by its IMSI or by its TMSI, the MS shall answer to the paging by sending CHANNEL REQUESTs. The SS responds to the second request by assigning a channel, and the MS shall then send a correct PAGING RESPONSE. The SS then releases the channel.

In the last case, it is tested that the MS does not answer to paging that does not address it.

#### Maximum Duration of Test

5 minutes, including 1 minute for any necessary operator actions.

#### Expected Sequence

| Step | Direction | Message               | Comments                                                                                                                                             |
|------|-----------|-----------------------|------------------------------------------------------------------------------------------------------------------------------------------------------|
| 1    | SS -> MS  | PAGING REQUEST TYPE 2 | 1st TMSI addresses MS, 2nd TMSI addresses another MS, Mobile Identity IE not present.                                                                |
| 2    | MS -> SS  | CHANNEL REQUEST       | Establ. Cause = "Answer to paging".                                                                                                                  |
| 3    | MS -> SS  | CHANNEL REQUEST       | Establ. Cause = "Answer to paging".                                                                                                                  |
| 4    | SS -> MS  | IMMEDIATE ASSIGNMENT  | Request Reference = pertaining to the message received in step 3.                                                                                    |
| 5    | MS -> SS  | PAGING RESPONSE       | Mobile Ident: TMSI.                                                                                                                                  |
| 6    | SS -> MS  | CHANNEL RELEASE       |                                                                                                                                                      |
|      | -----     | -----                 | The SS waits 12 s to allow the MS to perform cell reselection.                                                                                       |
| 7    | SS -> MS  | PAGING REQUEST TYPE 2 | 1st TMSI addresses another MS, 2nd TMSI addresses MS, Mobile Identity IE not present.                                                                |
| 8    | MS -> SS  | CHANNEL REQUEST       | Establ. Cause = "Answer to paging".                                                                                                                  |
| 9    | MS -> SS  | CHANNEL REQUEST       | Establ. Cause = "Answer to paging".                                                                                                                  |
| 10   | SS -> MS  | IMMEDIATE ASSIGNMENT  | Request Reference = pertaining to the message received in step 9.                                                                                    |
| 11   | MS -> SS  | PAGING RESPONSE       | Mobile Ident: TMSI.                                                                                                                                  |
| 12   | SS -> MS  | CHANNEL RELEASE       |                                                                                                                                                      |
|      | -----     | -----                 | The SS waits 12 s to allow the MS to perform cell reselection.                                                                                       |
| 13   | SS -> MS  | PAGING REQUEST TYPE 2 | 1st TMSI addresses another MS, 2nd TMSI addresses another MS, Mobile Identity IE contains TMSI of MS.                                                |
| 14   | MS -> SS  | CHANNEL REQUEST       | Establ. Cause = "Answer to paging".                                                                                                                  |
| 15   | MS -> SS  | CHANNEL REQUEST       | Establ. Cause = "Answer to paging".                                                                                                                  |
| 16   | SS -> MS  | IMMEDIATE ASSIGNMENT  | Request Reference = pertaining to the message received in step 15                                                                                    |
| 17   | MS -> SS  | PAGING RESPONSE       | Mobile Ident: TMSI.                                                                                                                                  |
| 18   | SS -> MS  | CHANNEL RELEASE       |                                                                                                                                                      |
|      | -----     | -----                 | The SS waits 12 s to allow the MS to perform cell reselection                                                                                        |
| 19   | SS -> MS  | PAGING REQUEST TYPE 2 | 1st TMSI addresses another MS, 2nd TMSI addresses another MS, Mobile Identity IE contains IMSI of MS.                                                |
| 20   | MS -> SS  | CHANNEL REQUEST       | Establ. Cause = "Answer to paging"                                                                                                                   |
| 21   | MS -> SS  | CHANNEL REQUEST       | Establ. Cause = "Answer to paging"                                                                                                                   |
| 22   | SS -> MS  | IMMEDIATE ASSIGNMENT  | Request Reference = pertaining to the message received in step 21                                                                                    |
| 23   | MS -> SS  | PAGING RESPONSE       | Mobile Ident: IMSI.                                                                                                                                  |
| 24   | SS -> MS  | CHANNEL RELEASE       |                                                                                                                                                      |
|      | -----     | -----                 | The SS waits 12 s to allow the MS to perform cell reselection                                                                                        |
| 25   | SS -> MS  | PAGING REQUEST TYPE 2 | 1st TMSI addresses another MS, 2nd TMSI addresses another MS, Mobile Identity IE contains TMSI of MS but with type of identity set to "no identity". |
| 26   | -----     | -----                 | During 1 second, the SS checks that the MS does not produce any Layer 3 messages.                                                                    |

#### Specific Message Contents

None.

### 26.6.2.1.3 Paging / normal / type 3

#### 26.6.2.1.3.1 Conformance requirements

An MS shall respond correctly to various PAGING REQUEST TYPE 3 messages, when the page mode is set to normal paging. The MS shall send CHANNEL REQUEST messages, with an Establishment Cause set to "Answer to Paging", until the network answers. The number of CHANNEL REQUEST messages shall be limited by the parameter Max-retrans. After the assignment procedure, the MS shall send a PAGING RESPONSE message on the channel assigned by the network.

#### References

3GPP TS 04.08 / 3GPP TS 44.018, subclause 3.3.2.

#### 26.6.2.1.3.2 Test purpose

To test that the MS is able to determine its CCCH group and paging group correctly and that the MS responds correctly to various PAGING REQUEST TYPE 3 messages when the page mode is set to normal paging. All valid ways of addressing the MS are tested.

#### 26.6.2.1.3.3 Method of test

##### Initial Conditions

###### System Simulator:

1 cell, Max-Retrans = 2, a legal combination of CCCH\_CONF, BS\_AG\_BLKES\_RES and BS\_PA\_MFRMS is chosen arbitrarily by the SS.

###### Mobile Station:

The MS is in the "idle, updated" state, with a TMSI allocated.

##### Related PICS/PIXIT Statements

Type of MS (GSM 450 or GSM 480 or GSM 700 or GSM 850 or P-GSM 900 or EGSM or DCS 1 800 or PCS 1 900).

##### Foreseen Final State of the MS

"Idle, updated", with TMSI allocated.

##### Test Procedure

The SS pages the MS 4 times with different PAGING REQUEST TYPE 3 messages on the paging subchannel which corresponds to the MS's IMSI.

In all the cases the MS shall answer to the paging by sending CHANNEL REQUESTs. The SS responds to the second request by assigning a channel, and the MS shall then send a correct PAGING RESPONSE. The SS then releases the channel.

##### Maximum Duration of Test

5 minutes, including 1 minute for any necessary operator actions.

## Expected Sequence

| Step | Direction | Message               | Comments                                                           |
|------|-----------|-----------------------|--------------------------------------------------------------------|
| 1    | SS -> MS  | PAGING REQUEST TYPE 3 | 1st TMSI addresses MS; 2nd, 3rd and 4th TMSIs address other MSs.   |
| 2    | MS -> SS  | CHANNEL REQUEST       | Establish. Cause = "Answer to paging".                             |
| 3    | MS -> SS  | CHANNEL REQUEST       | Establish. Cause = "Answer to paging".                             |
| 4    | SS -> MS  | IMMEDIATE ASSIGNMENT  | Request Reference = pertaining to the message received in step 3.  |
| 5    | MS -> SS  | PAGING RESPONSE       | Mobile Ident: TMSI.                                                |
| 6    | SS -> MS  | CHANNEL RELEASE       |                                                                    |
|      | -----     | -----                 | The SS waits 12 s to allow the MS to perform cell reselection.     |
| 7    | SS -> MS  | PAGING REQUEST TYPE 3 | 2nd TMSI addresses MS; 1st, 3rd and 4th TMSIs address other MSs.   |
| 8    | MS -> SS  | CHANNEL REQUEST       | Establish. Cause = "Answer to paging".                             |
| 9    | MS -> SS  | CHANNEL REQUEST       | Establish. Cause = "Answer to paging".                             |
| 10   | SS -> MS  | IMMEDIATE ASSIGNMENT  | Request Reference = pertaining to the message received in step 9.  |
| 11   | MS -> SS  | PAGING RESPONSE       | Mobile Ident: TMSI.                                                |
| 12   | SS -> MS  | CHANNEL RELEASE       |                                                                    |
|      | -----     | -----                 | The SS waits 12 s to allow the MS to perform cell reselection.     |
| 13   | SS -> MS  | PAGING REQUEST TYPE 3 | 3rd TMSI addresses MS; 1st, 2nd and 4th TMSIs address other MSs.   |
| 14   | MS -> SS  | CHANNEL REQUEST       | Establish. Cause = "Answer to paging".                             |
| 15   | MS -> SS  | CHANNEL REQUEST       | Establish. Cause = "Answer to paging".                             |
| 16   | SS -> MS  | IMMEDIATE ASSIGNMENT  | Request Reference = pertaining to the message received in step 15. |
| 17   | MS -> SS  | PAGING RESPONSE       | Mobile Ident: TMSI.                                                |
| 18   | SS -> MS  | CHANNEL RELEASE       |                                                                    |
|      | -----     | -----                 | The SS waits 12 s to allow the MS to perform cell reselection.     |
| 19   | SS -> MS  | PAGING REQUEST TYPE 3 | 4th TMSI addresses MS; 1st, 2nd and 3rd TMSIs address other MSs.   |
| 20   | MS -> SS  | CHANNEL REQUEST       | Establish. Cause = "Answer to paging".                             |
| 21   | MS -> SS  | CHANNEL REQUEST       | Establish. Cause = "Answer to paging".                             |
| 22   | SS -> MS  | IMMEDIATE ASSIGNMENT  | Request Reference = pertaining to the message received in step 21. |
| 23   | MS -> SS  | PAGING RESPONSE       | Mobile Ident: TMSI.                                                |
| 24   | SS -> MS  | CHANNEL RELEASE       |                                                                    |

## Specific Message Contents

None.

## 26.6.2.2 Paging / extended

## 26.6.2.2.1 Conformance requirements

1. The MS shall operate in the extended page mode when this is ordered by the network in a PAGING REQUEST TYPE 1 message not addressing the MS but on the paging subchannel which corresponds to the MS's identity.
2. The MS shall operate in the extended page mode when this is ordered by the network in a PAGING REQUEST TYPE 2 message not addressing the MS but on the paging subchannel which corresponds to the MS's identity.
3. The MS shall operate in the extended page mode when this is ordered by the network in a PAGING REQUEST TYPE 3 message not addressing the MS but on the paging subchannel which corresponds to the MS's identity.
4. The MS shall operate in the extended page mode when this is ordered by the network in an IMMEDIATE ASSIGNMENT message on the paging subchannel which corresponds to the MS's identity.
5. The MS shall operate in the extended page mode when this is ordered by the network in an IMMEDIATE ASSIGNMENT EXTENDED message on the paging subchannel which corresponds to the MS's identity.

## References

3GPP TS 04.08 / 3GPP TS 44.018, subclause 3.3.2.1; 3GPP TS 05.02, subclause 6.5.

### 26.6.2.2.2 Test purpose

To test that the MS is operating in the extended page mode when this is ordered by the SS in either a PAGING REQUEST message or an IMMEDIATE ASSIGNMENT message.

### 26.6.2.2.3 Method of test

## Initial Conditions

### System Simulator:

1 cell, Max-Retrans = 2, a legal combination of CCCH\_CONF, BS\_AG\_BLKES\_RES and BS\_PA\_MFRMS is chosen arbitrarily by the SS.

### Mobile Station:

The MS is in the "idle, updated" state, with a TMSI allocated.

## Related PICS/PIXIT Statements

Type of MS (GSM 450 or GSM 480 or GSM 700 or GSM 850 or P-GSM 900 or EGSM or DCS 1 800 or PCS 1 900).

## Foreseen Final State of the MS

"Idle, updated", with TMSI allocated.

## Test Procedure

The SS sends a PAGING REQUEST TYPE 1 message not addressing the MS under test but on the paging subchannel which corresponds to the MS's identity. The page mode is set to "extended paging". In the next but one paging subblock on the same CCCH the SS sends a PAGING REQUEST TYPE 1 message specifying an arbitrarily chosen page mode and addressing the MS by its TMSI. The MS shall respond to the last page by sending CHANNEL REQUESTs. The SS responds to the second CHANNEL REQUEST with an IMMEDIATE ASSIGNMENT REJECT message.

The SS then sends an IMMEDIATE ASSIGNMENT on the paging subchannel which corresponds to the MS's identity. The random reference is different to those used by the Mobile Station in the last two CHANNEL REQUEST messages. (Phase 2 requires a Mobile Station to react on an IMMEDIATE ASSIGNMENT after a rejection.) The page mode is again set to "extended paging". In the next but one paging subblock on the same CCCH the SS sends a PAGING REQUEST TYPE 2 message specifying an arbitrarily chosen page mode and addressing the MS by its TMSI. The MS shall respond with CHANNEL REQUESTs. The SS responds to the second CHANNEL REQUEST with an IMMEDIATE ASSIGNMENT REJECT message.

The SS then sends an IMMEDIATE ASSIGNMENT EXTENDED on the paging subchannel which corresponds to the MS's identity. The random references are different to those used by the Mobile Station in the last three CHANNEL REQUEST messages. The page mode is again set to "extended paging". In the next but one paging subblock on the same CCCH the SS sends a PAGING REQUEST TYPE 3 message specifying an arbitrarily chosen page mode and addressing the MS by its TMSI. The MS shall respond with CHANNEL REQUESTs. The SS responds to the second CHANNEL REQUEST with an IMMEDIATE ASSIGNMENT REJECT message.

The SS then sends a PAGING REQUEST TYPE 3 message not addressing the MS under test but on the paging subchannel which corresponds to the MS's identity. The page mode is set to "extended paging". In the next but one paging subblock on the same CCCH the SS sends a PAGING REQUEST TYPE 2 message specifying an arbitrarily chosen page mode and addressing the MS by its IMSI. The MS shall respond to the last page by sending CHANNEL REQUESTs. The SS responds to the second CHANNEL REQUEST with an IMMEDIATE ASSIGNMENT REJECT message.

The SS then sends a PAGING REQUEST TYPE 2 message not addressing the MS under test but on the paging subchannel which corresponds to the MS's identity. The page mode is set to "extended paging". In the next but one paging subblock on the same CCCH the SS sends a PAGING REQUEST TYPE 1 message specifying an arbitrarily chosen page mode and addressing the MS by its IMSI. The MS shall respond to the last page by sending CHANNEL REQUESTs. The SS responds to the second CHANNEL REQUEST with an IMMEDIATE ASSIGNMENT REJECT message.

#### Maximum Duration of Test

10 s.

#### Expected Sequence

| Step | Direction      | Message                     | Comments                                                                                                                                                                                                                |
|------|----------------|-----------------------------|-------------------------------------------------------------------------------------------------------------------------------------------------------------------------------------------------------------------------|
| 1    | SS -> MS       | PAGING REQUEST TYPE 1       | Mobile Ident: IMSI of another MS, page mode = "extended paging".                                                                                                                                                        |
| 2    | SS -> MS       | PAGING REQUEST TYPE 1       | Sent in the next but one paging subblock. Page mode is arbitrarily chosen Mobile Ident: TMSI of the MS.                                                                                                                 |
| 3    | MS -> SS       | CHANNEL REQUEST             |                                                                                                                                                                                                                         |
| 4    | MS -> SS       | CHANNEL REQUEST             |                                                                                                                                                                                                                         |
| 5    | SS -> MS       | IMMEDIATE ASSIGNMENT REJECT | Wait indication = 5 s. page mode = normal.                                                                                                                                                                              |
| 6    | SS<br>SS -> MS | IMMEDIATE ASSIGNMENT        | SS waits for 5 s.<br>Sent in the paging subblock of MS under test. Page mode = "extended paging", Request reference chosen arbitrarily by the SS, but different from all references used earlier in this test sequence. |
| 8    | SS -> MS       | PAGING REQUEST TYPE 1       | Sent in the next but one paging subblock. Page mode is arbitrarily chosen. Mobile Ident: TMSI of the MS.                                                                                                                |
| 9    | MS -> SS       | CHANNEL REQUEST             |                                                                                                                                                                                                                         |
| 10   | MS -> SS       | CHANNEL REQUEST             |                                                                                                                                                                                                                         |
| 11   | SS -> MS       | IMMEDIATE ASSIGNMENT REJECT | Wait indication = 5 s. page mode = normal.                                                                                                                                                                              |
| 12   | SS             | --                          | SS waits for 5 s.                                                                                                                                                                                                       |
| 13   | SS -> MS       | IMMEDIATE ASSIGNMENT EXT    | Sent in the paging subblock of MS under test. Page mode = "extended paging", Request references chosen arbitrarily by the SS, but different from all references used earlier in this test sequence.                     |
| 14   | SS -> MS       | PAGING REQUEST TYPE 3       | Sent in the next but one paging subblock. Page mode is arbitrarily chosen. Mobile Ident: TMSI of the MS.                                                                                                                |
| 15   | MS -> SS       | CHANNEL REQUEST             |                                                                                                                                                                                                                         |
| 16   | MS -> SS       | CHANNEL REQUEST             |                                                                                                                                                                                                                         |
| 17   | SS -> MS       | IMMEDIATE ASSIGNMENT REJECT | Wait indication = 5 s page mode = normal.                                                                                                                                                                               |
| 18   | SS             | --                          | SS waits for 5 s.                                                                                                                                                                                                       |
| 19   | SS -> MS       | PAGING REQUEST TYPE 3       | Sent in the paging subblock of MS under test. Page mode = "extended paging".                                                                                                                                            |
| 20   | SS -> MS       | PAGING REQUEST TYPE 2       | Sent in the next but one paging subblock. Page mode is arbitrarily chosen. Mobile Ident: IMSI of the MS.                                                                                                                |
| 21   | MS -> SS       | CHANNEL REQUEST             |                                                                                                                                                                                                                         |
| 22   | MS -> SS       | CHANNEL REQUEST             |                                                                                                                                                                                                                         |
| 23   | SS -> MS       | IMMEDIATE ASSIGNMENT REJECT | Wait indication = 5 s page mode = normal.                                                                                                                                                                               |
| 24   | SS             | --                          | SS waits for 5 s                                                                                                                                                                                                        |
| 25   | SS -> MS       | PAGING REQUEST TYPE 2       | Sent in the paging subblock of MS under test. Page mode = "extended paging".                                                                                                                                            |
| 26   | SS -> MS       | PAGING REQUEST TYPE 1       | Sent in the next but one paging subblock. Page mode is arbitrarily chosen. Mobile Ident: IMSI of the MS.                                                                                                                |
| 27   | MS -> SS       | CHANNEL REQUEST             |                                                                                                                                                                                                                         |
| 28   | MS -> SS       | CHANNEL REQUEST             |                                                                                                                                                                                                                         |
| 29   | SS -> MS       | IMMEDIATE ASSIGNMENT REJECT | Wait indication = 5 s.                                                                                                                                                                                                  |

## Specific Message Contents

None.

### 26.6.2.3 Paging / reorganization

#### 26.6.2.3.1 Paging / reorganization / procedure 1

##### 26.6.2.3.1.1 Conformance requirements

1. An MS, after reception of a message with page mode set to "paging reorganization", shall answer to paging messages (with page mode set to "normal paging") sent on its old CCCH in paging blocks which do not belong to the MS's paging sub-channel.
2. When the network changes the paging group of the MS by modifying BCCH parameters (to CCCH\_CONF set to "1 basic physical channel used for CCCH combined with SDCCH", and BS\_AG\_BLK\_RES set to "2 blocks reserved for access grant"), the MS shall calculate its new paging group and answer to paging messages on its new paging subchannel.
3. When the network changes the paging group of the MS by modifying BCCH parameters (to CCCH\_CONF set to "2 basic physical channels used for CCCH, not combined with SDCCHs" and BS\_AG\_BLK\_RES set to "2 blocks reserved for access grant"), the MS shall calculate its new paging group and answer to paging messages on its new paging subchannel.

## References

3GPP TS 04.08 / 3GPP TS 44.018, subclause 3.3.2.1; 3GPP TS 05.02, subclause 6.5.

##### 26.6.2.3.1.2 Test purpose

To test that the MS correctly determines its new paging subchannel when the CCCH structure is changed from non-combined to combined and when the number of CCCHs is changed.

##### 26.6.2.3.1.3 Method of test

## Initial Conditions

### System Simulator:

1 cell, Max-Retrans = 2, CCCH\_CONF set to "1 basic physical channel used for CCCH, not combined with SDCCHs", a legal combination of BS\_AG\_BLK\_RES and BS\_PA\_MFRMS is chosen arbitrarily by the SS, with the exception that BS\_PA\_MFRMS shall not be set to 9.

### Mobile Station:

The MS is in the "idle, updated" state, with a TMSI allocated. The IMSI of the MS is from a defined/default range that ensures its paging channel changes when the broadcast parameters are changed.

## Related PICS/PIXIT Statements

Type of MS (GSM 450 or GSM 480 or GSM 700 or GSM 850 or P-GSM 900 or EGSM or DCS 1 800 or PCS 1 900).

## Foreseen Final State of the MS

"Idle, updated", with TMSI allocated.

## Test Procedure

The SS sends an IMMEDIATE ASSIGNMENT EXTENDED message on the MS's paging subchannel, with the page mode element set to "paging reorganization" and Request References that do not pertain to the MS. Before the MS's original paging subchannel re-occurs, the SS pages it on the CCCH corresponding to the Mobile Station's IMSI with a PAGING REQUEST TYPE 2 message (page mode = normal paging) containing the MS's TMSI in some paging block which does not belong to the Mobile Station's paging subchannel. The MS shall respond by sending CHANNEL REQUESTs. The SS responds to the second CHANNEL REQUEST with an IMMEDIATE ASSIGNMENT REJECT (in order to avoid a cell reselection) on an arbitrarily selected paging subchannel.

Then the SS starts sending messages (PAGING REQUEST TYPE 1 or PAGING REQUEST TYPE 2 or PAGING REQUEST TYPE 3 or IMMEDIATE ASSIGNMENT or IMMEDIATE ASSIGNMENT EXTENDED or IMMEDIATE ASSIGNMENT REJECT) with page mode set to "paging reorganization" on all paging subchannels.

After 5 s (to ensure T3126 expires) the SS pages the MS with its TMSI on an arbitrarily selected paging subchannel (on the CCCH corresponding to the Mobile Station's IMSI). The MS shall respond by sending CHANNEL REQUESTs. The SS responds to the second CHANNEL REQUEST with an IMMEDIATE ASSIGNMENT REJECT (in order to avoid a cell reselection).

The SS changes the paging parameters.

Then the SS sets the page mode to "normal paging".

The SS then waits for the duration of five 51-TDMA multiframes (4 to allow the MS to read all the system information type 1, 2, 3, and 4 messages on the BCCH, and one to calculate the new paging group). Not before 5 s after the last IMMEDIATE ASSIGNMENT REJECT message addressing the MS (to ensure T3126 expires), the MS is paged with a PAGING REQUEST TYPE 1 on its new paging subchannel. The MS shall respond by sending CHANNEL REQUESTs. The SS responds to the second CHANNEL REQUEST with an IMMEDIATE ASSIGNMENT REJECT (in order to avoid a cell reselection) and then waits 5 s (to ensure T3126 expires).

Then the MS is paged with a PAGING REQUEST TYPE 2 on its new paging subchannel. The MS shall respond by sending CHANNEL REQUESTs. The SS responds to the second CHANNEL REQUEST with an IMMEDIATE ASSIGNMENT REJECT (in order to avoid a cell reselection).

## Maximum Duration of Test

60 s.



## Expected Sequence

This sequence is performed for execution counter, K =1, 2.

| Step | Direction | Message                       | Comments                                                                                                               |
|------|-----------|-------------------------------|------------------------------------------------------------------------------------------------------------------------|
| 1    | SS -> MS  | IMMEDIATE ASSIGNMENT EXTENDED | Sent on the MS's paging channel. Page mode set to "paging reorganization". Request Reference not pertaining to the MS. |
| 2    | SS -> MS  | PAGING REQUEST TYPE 2         | Sent before the MS's original paging subchannel re-occurs, but later than the next paging block of that CCCH.          |
| 3    | MS -> SS  | CHANNEL REQUEST               |                                                                                                                        |
| 4    | MS -> SS  | CHANNEL REQUEST               |                                                                                                                        |
| 5    | SS -> MS  | IMMEDIATE ASSIGNMENT REJECT   | Wait indication = 0 s.                                                                                                 |
| 6    | -----     | -----                         | All L3 messages sent on any paging subchannel are paging fill frames specify "paging re organization.                  |
| 7    | SS -> MS  | PAGING REQUEST TYPE 2         | Sent on an arbitrarily selected paging subchannel Page mode "paging reorganization" Not sent before 5 s after step 5.  |
| 8    | MS -> SS  | CHANNEL REQUEST               |                                                                                                                        |
| 9    | MS -> SS  | CHANNEL REQUEST               |                                                                                                                        |
| 10   | SS -> MS  | IMMEDIATE ASSIGNMENT REJECT   | Wait indication = 0 s.                                                                                                 |
| 11   |           |                               | Change of paging parameters in SYS INFO 3 as described below for K=1, 2.                                               |
| 12   |           |                               | The SS waits until it has sent all system information messages (page mode is still paging reorganization).             |
| 13   | -----     | -----                         | All L3 messages sent on any paging subchannel specify "normal paging.                                                  |
| 14   | -----     | -----                         | Wait 3 s.                                                                                                              |
| 15   | SS -> MS  | PAGING REQUEST TYPE 1         | Sent on the new paging subchannel of the MS. Not sent before 5 s after step 10.                                        |
| 16   | MS -> SS  | CHANNEL REQUEST               |                                                                                                                        |
| 17   | MS -> SS  | CHANNEL REQUEST               |                                                                                                                        |
| 18   | SS -> MS  | IMMEDIATE ASSIGNMENT REJECT   | Wait indication = 0 s.                                                                                                 |
| 19   | SS -> MS  | PAGING REQUEST TYPE 2         | Sent on the new paging subchannel of the MS. Not sent before 5 s after step 18.                                        |
| 20   | MS -> SS  | CHANNEL REQUEST               |                                                                                                                        |
| 21   | MS -> SS  | CHANNEL REQUEST               |                                                                                                                        |
| 22   | SS -> MS  | IMMEDIATE ASSIGNMENT REJECT   |                                                                                                                        |

## Specific Message Contents

For execution counter K:

K=1:

SYSTEM INFORMATION TYPE 3 shall have the Control Channel Description IE changed to:

|              |                                                                |
|--------------|----------------------------------------------------------------|
| CCCH_CONF    | "1 basic physical channel used for CCCH, combined with SDCCHs" |
| BS_AG_BLKRES | 2                                                              |
| BS_PA_MFRMS  | 9                                                              |

K=2:

SYSTEM INFORMATION TYPE 3 shall have the Control Channel Description IE changed to:

|              |                                                                    |
|--------------|--------------------------------------------------------------------|
| CCCH_CONF    | "2 basic physical channel used for CCCH, not combined with SDCCHs" |
| BS_AG_BLKRES | 2                                                                  |
| BS_PA_MFRMS  | 9                                                                  |

### 26.6.2.3.2 Paging / reorganization / procedure 2

#### 26.6.2.3.2.1 Conformance requirement

An MS, after reception of a message with page mode set to "paging reorganization", shall answer to paging messages (with page mode set to "normal paging") sent in a former Access Grant block.

#### References

3GPP TS 04.08 / 3GPP TS 44.018, subclause 3.3.2.1.

#### 26.6.2.3.2.2 Test purpose

To test that the MS is operating in the "paging reorganization" page mode when this is ordered by the SS and the MS is paged in its former access grant channel.

#### 26.6.2.3.2.3 Method of test

#### Initial Conditions

##### System Simulator:

1 cell, Max-Retrans = 1, with the constraint that BS\_AG\_BLK\_RES > 0, a legal combination of CCCH\_CONF, BS\_AG\_BLK\_RES and BS\_PA\_MFRMS is chosen arbitrarily by the SS.

##### Mobile Station:

The MS is in the "idle, updated" state, with a TMSI allocated. The IMSI of the MS is from a defined/default range that ensures its paging channel changes when the broadcast parameters are changed.

#### Related PICS/PIXIT Statements

Type of MS (GSM 450 or GSM 480 or GSM 700 or GSM 850 or P-GSM 900 or EGSM or DCS 1 800 or PCS 1 900).

#### Foreseen Final State of the MS

"Idle, updated", with TMSI allocated.

#### Test Procedure

The SS sends an IMMEDIATE ASSIGNMENT EXTENDED on the MS's paging subchannel, with the page mode element set to "paging reorganization". The MS is then paged immediately in a former Access Grant block with a PAGING REQUEST TYPE 2 message. The MS shall respond by sending CHANNEL REQUESTs. The SS responds to the second CHANNEL REQUEST with an IMMEDIATE ASSIGNMENT REJECT (in order to avoid a cell reselection).

#### Maximum Duration of Test

5 s.

#### Expected Sequence

| Step | Direction | Message                       | Comments                                 |
|------|-----------|-------------------------------|------------------------------------------|
| 1    | SS -> MS  | IMMEDIATE ASSIGNMENT EXTENDED | Page mode set to "paging reorganization" |
| 2    | SS -> MS  | PAGING REQUEST TYPE 2         | Sent in a former access grant block.     |
| 3    | MS -> SS  | CHANNEL REQUEST               |                                          |
| 4    | MS -> SS  | CHANNEL REQUEST               |                                          |
| 5    | SS -> MS  | IMMEDIATE ASSIGNMENT REJECT   |                                          |
|      |           |                               |                                          |

## Specific Message Contents

None.

### 26.6.2.4 Paging / same as before

#### 26.6.2.4.1 Conformance requirements

An MS, after first receiving a message on its paging subchannel with page mode set to "extended paging" and then the next message on its paging subchannel with page mode set to "same as before", shall remember the page mode from the previous message and answer to paging messages in the next but one paging sub block.

#### References

3GPP TS 04.08 / 3GPP TS 44.018, subclause 3.3.2.1; 3GPP TS 05.02, subclause 6.5.

#### 26.6.2.4.2 Test purpose

To test that the MS remembers the page mode from the previous paging request message.

#### 26.6.2.4.3 Method of test

#### Initial Conditions

##### System Simulator:

1 cell, Max-Retrans = 2, a legal combination of CCCH\_CONF, BS\_AG\_BLKES\_RES and BS\_PA\_MFRMS is chosen arbitrarily by the SS.

##### Mobile Station:

The MS is in the "idle, updated" state, with a TMSI allocated.

#### Related PICS/PIXIT Statements

Type of MS (GSM 450 or GSM 480 or GSM 700 or GSM 850 or P-GSM 900 or EGSM or DCS 1 800 or PCS 1 900).

#### Foreseen Final State of the MS

"Idle, updated", with TMSI allocated.

#### Test Procedure

The SS sends an IMMEDIATE ASSIGNMENT REJECT on the MS's paging subchannel, with the page mode element set to "extended paging". In the next but one subblock on the same CCCH, nothing addresses the MS. When the MS's specific paging subchannel reoccurs, a PAGING REQUEST TYPE 3 is sent, not addressing the MS under test and with page mode set to "same as before". In the next but one subblock on the same CCCH the SS sends a PAGING REQUEST TYPE 1 message specifying paging reorganization and addressing the MS. The MS shall respond by sending CHANNEL REQUESTs. The SS responds to the second CHANNEL REQUEST with an IMMEDIATE ASSIGNMENT REJECT (in order to avoid a cell reselection).

#### Maximum Duration of Test

10 s.

## Expected Sequence

| Step | Direction | Message                        | Comments                                                                                                                                                                                                                  |
|------|-----------|--------------------------------|---------------------------------------------------------------------------------------------------------------------------------------------------------------------------------------------------------------------------|
| 1    | SS -> MS  | IMMEDIATE ASSIGNMENT<br>REJECT | Page mode set to "extended paging".                                                                                                                                                                                       |
| 2    | SS -> MS  | XXXX                           | In the next but one subblock nothing addresses the MS. This is sent in the next paging subblock on the MS's specific paging subchannel. The page mode is set to "same as before", and the MS under test is not addressed. |
| 3    | SS -> MS  | PAGING REQUEST TYPE 3          |                                                                                                                                                                                                                           |
| 4    | SS -> MS  | PAGING REQUEST TYPE 1          |                                                                                                                                                                                                                           |
| 5    | MS -> SS  | CHANNEL REQUEST                | The MS is addressed in this "next but one subblock". Page mode set to "paging reorganization".                                                                                                                            |
| 6    | MS -> SS  | CHANNEL REQUEST                |                                                                                                                                                                                                                           |
| 7    | SS -> MS  | IMMEDIATE ASSIGNMENT<br>REJECT |                                                                                                                                                                                                                           |

## Specific Message Contents

None.

## 26.6.2.5 Paging / multislots CCCH

## 26.6.2.5.1 Conformance requirements

The MS shall respond correctly to a PAGING REQUEST TYPE 1 message, when the page mode is set to normal paging, when a multislots CCCH is used and the MS is addressed with its IMSI in the first Mobile Identity field, the optional Mobile Identity field being not present.

## References

3GPP TS 04.08 / 3GPP TS 44.018, subclause 3.3.2, 3GPP TS 05.02 subclause 6.5.

## 26.6.2.5.2 Test purpose

- 1) To test that the MS is able to determine its CCCH group and paging group correctly in the case of a CCCH configuration on more than one timeslot when it is paged on a timeslot other than 0. The MS is addressed with a PAGING REQUEST TYPE 1 message when the page mode is set to normal paging. The MS is paged with its IMSI in the 1st Mobile Identity field, the optional Mobile Identity field being not present, is the only way of addressing tested.
- 2) To test that in such conditions the MS answers to the paging message on the timeslot on which the paging message was sent.

## 26.6.2.5.3 Method of test

## Initial Conditions

## System Simulator:

1 cell, a legal combination of CCCH\_CONF, BS\_AG\_BLKES\_RES and BS\_PA\_MFRMS is chosen arbitrarily under the following constraint:

CCCH\_CONF is in the set:

- 2 basic physical channels used for CCCH, not combined with SDCCHs
- 3 basic physical channels used for CCCH, not combined with SDCCHs
- 4 basic physical channels used for CCCH, not combined with SDCCHs

## Mobile Station:

The IMSI last 3 digits are so that the CCCH\_GROUP of the MS under test is other than 0. According to subclause 6.5.2 of recommendation 3GPP TS 05.02, this means that:

$$(IMSI \bmod 1000) \bmod (BS\_CC\_CHANS \times N) \text{ is greater or equal to } N, \text{ where} \\ N = BS\_PA\_MFRMS \times (9 - BS\_AG\_BLKS\_RES).$$

The MS is in the "idle, updated" state.

#### Related PICS/PIXIT Statements

Type of MS (GSM 450 or GSM 480 or GSM 700 or GSM 850 or P-GSM 900 or EGSM or DCS 1 800 or PCS 1 900).

#### Foreseen Final State of the MS

"Idle updated".

#### Test Procedure

The SS pages the MS once with a PAGING REQUEST TYPE 1 message on the timeslot and paging subchannel which correspond to the MS's IMSI.

The MS shall send the CHANNEL REQUEST on the same timeslot as the paging message.

The SS sends an IMMEDIATE ASSIGNMENT on the same timeslot as the paging message.

#### Maximum Duration of Test

10 s.

#### Expected Sequence

| Step | Direction | Message               | Comments                                                                        |
|------|-----------|-----------------------|---------------------------------------------------------------------------------|
| 1    | SS -> MS  | PAGING REQUEST TYPE 1 | 1st Mobile Ident contains IMSI of MS, 2nd Mobile Ident not present.             |
| 2    | MS -> SS  | CHANNEL REQUEST       | Establ. Cause = "Answer to paging". on the same timeslot as the paging message. |
| 3    | SS -> MS  | IMMEDIATE ASSIGNMENT  | on the same timeslot as the paging message.                                     |
| 4    | MS -> SS  | PAGING RESPONSE       | Mobile Ident: IMSI.                                                             |
| 5    | SS -> MS  | CHANNEL RELEASE       |                                                                                 |

#### Specific Message Contents

None.

### 26.6.3 Test of measurement report

When an RR-connection exists, the MS shall send measurement reports. These reports contain reception characteristics from serving and neighbouring cells. The measurement report procedure is described in subclause 3.4.1.2 of 3GPP TS 04.08 / 3GPP TS 44.018.

NOTE 8: The capability to calculate RxLev and RxQual is tested in clauses 15 and 16. In this test only the signalling aspect is verified.

#### 26.6.3.1 Measurement / no neighbours

This test applies to GSM 400, GSM 700, GSM 850, GSM 900, DCS 1 800 and PCS 1 900 mobile stations.

##### 26.6.3.1.1 Conformance requirements

The MS shall continuously send MEASUREMENT REPORT messages on every SACCH block and the measurement valid indication shall be set to valid (0) within the second block at the latest.

## References

3GPP TS 04.08 / 3GPP TS 44.018, subclause 3.4.1.2, 3GPP TS 05.08 subclause 8.4.

## 26.6.3.1.2 Test purpose

To test that, when the SS gives absolutely no information about neighbouring cells, the MS does not report on neighbouring cells.

## 26.6.3.1.3 Method of test

## Initial Conditions

System Simulator:

For GSM 900, DCS 1800 and PCS 1 900: 8 cells with the following settings:

| Transmitter   | Level | NCC | BCC | ARFCN<br>(GSM900) | ARFCN<br>(DCS1800) | ARFCN<br>(PCS1900) | Cell Identity |
|---------------|-------|-----|-----|-------------------|--------------------|--------------------|---------------|
| Serving, S1   | -60   | 1   | 3   | 002               | 514                | 514                | 0001H         |
| Neighbour, N1 | -85   | 1   | 5   | 008               | 530                | 530                | 0002H         |
| Neighbour, N2 | -80   | 1   | 7   | 014               | 602                | 602                | 0003H         |
| Neighbour, N3 | -75   | 1   | 1   | 020               | 665                | 665                | 0004H         |
| Neighbour, N4 | -55   | 1   | 3   | 026               | 762                | 762                | 0005H         |
| Neighbour, N5 | -50   | 1   | 5   | 032               | 686                | 686                | 0006H         |
| Neighbour, N6 | -45   | 1   | 7   | 038               | 549                | 549                | 0007H         |
| Neighbour, N7 | -40   | 1   | 1   | 044               | 810                | 810                | 0008H         |

For GSM 450 and GSM 480: 8 cells with the following settings:

| Transmitter   | Level | NCC | BCC | ARFCN<br>(GSM450) | ARFCN<br>(GSM 480) | Cell Identity |
|---------------|-------|-----|-----|-------------------|--------------------|---------------|
| Serving, S1   | -60   | 1   | 3   | 260               | 307                | 0001H         |
| Neighbour, N1 | -85   | 1   | 5   | 264               | 311                | 0002H         |
| Neighbour, N2 | -80   | 1   | 7   | 268               | 315                | 0003H         |
| Neighbour, N3 | -75   | 1   | 1   | 272               | 319                | 0004H         |
| Neighbour, N4 | -55   | 1   | 3   | 276               | 323                | 0005H         |
| Neighbour, N5 | -50   | 1   | 5   | 280               | 327                | 0006H         |
| Neighbour, N6 | -45   | 1   | 7   | 284               | 331                | 0007H         |
| Neighbour, N7 | -40   | 1   | 1   | 288               | 335                | 0008H         |

For GSM 700 and GSM 850: 8 cells with the following settings:

| Transmitter   | Level | NCC | BCC | ARFCN<br>(GSM850) | ARFCN<br>(GSM700) | Cell Identity |
|---------------|-------|-----|-----|-------------------|-------------------|---------------|
| Serving, S1   | -60   | 1   | 3   | 129               | 439               | 0001H         |
| Neighbour, N1 | -85   | 1   | 5   | 135               | 445               | 0002H         |
| Neighbour, N2 | -80   | 1   | 7   | 141               | 451               | 0003H         |
| Neighbour, N3 | -75   | 1   | 1   | 147               | 457               | 0004H         |
| Neighbour, N4 | -55   | 1   | 3   | 153               | 463               | 0005H         |
| Neighbour, N5 | -50   | 1   | 5   | 159               | 469               | 0006H         |
| Neighbour, N6 | -45   | 1   | 7   | 165               | 475               | 0007H         |
| Neighbour, N7 | -40   | 1   | 1   | 171               | 481               | 0008H         |

With the exception of the Cell Allocation, the rest of the parameters for all eight cells are the same as the default settings and default SYSTEM INFORMATION TYPE 1 to 4 message contents for cell A. The Cell Allocation for the serving cell is the same as the default setting for cell A. The Cell Allocations for the neighbour cells need have only one entry, consisting of the ARFCN of that cell's BCCH.

Mobile Station:

The MS is in the active state of a call (U10).

### Related PICS/PIXIT Statements

Support for state U10 of the Call Control protocol.

Type of MS (GSM 450 or GSM 480 or GSM 700 or GSM 850 or P-GSM 900 or EGSM or DCS 1 800 or PCS 1 900).

### Foreseen Final State of the MS

Active state of a call (U10).

### Test Procedure

This test procedure is performed twice.

With the MS having a call in progress, the SS sends SYSTEM INFORMATION TYPE 5 & 6 (on the second iteration of the test the SS also sends SYSTEM INFORMATION TYPE 5bis) on the SACCH. The BA is indicated as empty. The MS shall send MEASUREMENT REPORTs back to the SS, and it shall be indicated in these that no measurement results have been obtained.

### Maximum Duration of Test

5 minutes, including 1 minute for any necessary operator actions.

### Expected Sequence

This sequence is performed for execution counter,  $k = 1, 2$ .

Since when  $k = 1$ , SYSTEM INFORMATION TYPE 5, SYSTEM INFORMATION TYPE 6 and MEASUREMENT REPORT (and when  $k = 2$  an additional SYSTEM INFORMATION TYPE 5bis is included) are sent continuously, a table is not applicable in this test. The interval between 2 successive Layer 2 frames containing MEASUREMENT REPORTs shall not exceed one Layer 2 frame.

### Specific Message Contents

GSM 450 and 480 begin:

#### SYSTEM INFORMATION TYPE 5:

| Information Element               | value/remark                                                                                                        |
|-----------------------------------|---------------------------------------------------------------------------------------------------------------------|
| Neighbour Cells Description       |                                                                                                                     |
| - Format Identifier               | 128 range                                                                                                           |
| - BCCH Allocation Sequence number | 1                                                                                                                   |
| - BCCH Allocation ARFCN           | No channels belong to the BCCH allocation.                                                                          |
| - EXT IND                         | $k = 1$ . Information Element carries the complete BA. $k = 2$ . Information Element carries only a part of the BA. |

#### SYSTEM INFORMATION TYPE 5bis (Sent only when $k = 2$ ):

| Information Element         | value/remark                                                 |
|-----------------------------|--------------------------------------------------------------|
| Protocol Discriminator      | RR management                                                |
| Message Type                | Sys Info 5bis.                                               |
| Neighbour Cells Description |                                                              |
| - Format                    | 1024 range                                                   |
| - EXT IND                   | $k = 2$ . Information Element carries only a part of the BA. |
| - W(i)                      | Only channel 500 belongs to the BCCH allocation.             |

## MEASUREMENT REPORT:

| Information Element      | value/remark                                                                                        |
|--------------------------|-----------------------------------------------------------------------------------------------------|
| Protocol Discriminator   | RR Management                                                                                       |
| Transaction Identifier   | 0000                                                                                                |
| Message Type             | MEASUREMENT REPORT                                                                                  |
| Measurement Results      |                                                                                                     |
| BA-used                  | 1                                                                                                   |
| DTX-used                 | DTX was not used                                                                                    |
| RXLEV_FULL_SERVING_CELL  | See note 1                                                                                          |
| RXLEV_SUB_SERVING_CELL   | See note 1                                                                                          |
| MEAS_VALID               | See note 2                                                                                          |
| RXQUAL_FULL_SERVING_CELL | See note 1                                                                                          |
| RXQUAL_SUB_SERVING_CELL  | See note 1                                                                                          |
| NO_NCELL_M               | No neighbour cell measurement result, or Neighbour cell information not available for serving cell. |
| RXLEV_NCELL_1            | 00 0000                                                                                             |
| BCCH_FREQ_NCELL_1        | 0 0000                                                                                              |
| BSIC_NCELL_1             | 00 0000                                                                                             |
| .                        | .                                                                                                   |
| RXLEV_NCELL_6            | 00 0000                                                                                             |
| BCCH_FREQ_NCELL_6        | 0 0000                                                                                              |
| BSIC_NCELL_6             | 00 0000                                                                                             |

GSM 450 and 480 end:

GSM 900 begin:

## SYSTEM INFORMATION TYPE 5:

| Information Element               | value/remark                                                                                                  |
|-----------------------------------|---------------------------------------------------------------------------------------------------------------|
| Neighbour Cells Description       |                                                                                                               |
| - Format Identifier               | bit map 0                                                                                                     |
| - BCCH Allocation Sequence number | 1                                                                                                             |
| - BCCH Allocation ARFCN           | No channels belong to the BCCH allocation.                                                                    |
| - EXT IND                         | k = 1. Information Element carries the complete BA. k = 2. Information Element carries only a part of the BA. |

## SYSTEM INFORMATION TYPE 5bis (Sent only when k = 2):

| Information Element         | value/remark                                              |
|-----------------------------|-----------------------------------------------------------|
| Protocol Discriminator      | RR management                                             |
| Message Type                | Sys Info 5bis.                                            |
| Neighbour Cells Description |                                                           |
| - Format                    | 1 024 range                                               |
| - EXT IND                   | k = 2. Information Element carries only a part of the BA. |
| - W(i)                      | Only channel 500 belongs to the BCCH allocation.          |



## MEASUREMENT REPORT:

| Information Element      | value/remark                                                                                        |
|--------------------------|-----------------------------------------------------------------------------------------------------|
| Protocol Discriminator   | RR Management                                                                                       |
| Transaction Identifier   | 0000                                                                                                |
| Message Type             | MEASUREMENT REPORT                                                                                  |
| Measurement Results      |                                                                                                     |
| BA-used                  | 1                                                                                                   |
| DTX-used                 | DTX was not used                                                                                    |
| RXLEV_FULL_SERVING_CELL  | See note 1                                                                                          |
| RXLEV_SUB_SERVING_CELL   | See note 1                                                                                          |
| MEAS_VALID               | See note 2                                                                                          |
| RXQUAL_FULL_SERVING_CELL | See note 1                                                                                          |
| RXQUAL_SUB_SERVING_CELL  | See note 1                                                                                          |
| NO_NCELL_M               | No neighbour cell measurement result, or Neighbour cell information not available for serving cell. |
| RXLEV_NCELL_1            | 00 0000                                                                                             |
| BCCH_FREQ_NCELL_1        | 0 0000                                                                                              |
| BSIC_NCELL_1             | 00 0000                                                                                             |
| .                        | .                                                                                                   |
| RXLEV_NCELL_6            | 00 0000                                                                                             |
| BCCH_FREQ_NCELL_6        | 0 0000                                                                                              |
| BSIC_NCELL_6             | 00 0000                                                                                             |

GSM 900 end:

DCS 1 800 begin:

## SYSTEM INFORMATION TYPE 5:

| Information Element         | value/remark                                                                                                  |
|-----------------------------|---------------------------------------------------------------------------------------------------------------|
| Protocol Discriminator      | RR management                                                                                                 |
| Message Type                | Sys Info 5.                                                                                                   |
| Neighbour Cells Description |                                                                                                               |
| - Format                    | 1 024 range                                                                                                   |
| - EXT IND                   | k = 1. Information Element carries the complete BA. k = 2. Information Element carries only a part of the BA. |
| - W(i)                      | null.                                                                                                         |

SYSTEM INFORMATION TYPE 5bis (Sent only when k = 2):

| Information Element         | value/remark                                              |
|-----------------------------|-----------------------------------------------------------|
| Protocol Discriminator      | RR management                                             |
| Message Type                | Sys Info 5bis.                                            |
| Neighbour Cells Description |                                                           |
| - Format                    | 1 024 range                                               |
| - EXT IND                   | k = 2. Information Element carries only a part of the BA. |
| - W(i)                      | null.                                                     |

## SYSTEM INFORMATION TYPE 6:

| Information Element       | value/remark                   |
|---------------------------|--------------------------------|
| Protocol Discriminator    | RR Management                  |
| Message Type              | sys info 6                     |
| Cell Identity             | default                        |
| LAI                       | default                        |
| Cell Options              |                                |
| - Power Control Indicator | Power Control Indicator is set |
| - DTX Indicator           | MS shall not use DTX           |
| - Radio_Link_Timeout      | default                        |
| PLMN permitted            | only NCC 1 permitted           |

## MEASUREMENT REPORT:

| Information Element      | value/remark                                                                                        |
|--------------------------|-----------------------------------------------------------------------------------------------------|
| Protocol Discriminator   | RR Management                                                                                       |
| Transaction Identifier   | 0000                                                                                                |
| Message Type             | MEASUREMENT REPORT                                                                                  |
| Measurement Results      |                                                                                                     |
| BA_used                  | 1                                                                                                   |
| DTX_used                 | DTX was not used                                                                                    |
| RXLEV_FULL_SERVING_CELL  | See note 1                                                                                          |
| RXLEV_SUB_SERVING_CELL   | See note 1                                                                                          |
| MEAS_VALID               | See note 2                                                                                          |
| RXQUAL_FULL_SERVING_CELL | See note 1                                                                                          |
| RXQUAL_SUB_SERVING_CELL  | See note 1                                                                                          |
| NO_NCELL_M               | No neighbour cell measurement result, or Neighbour cell information not available for serving cell. |
| RXLEV_NCELL_1            | 00 0000                                                                                             |
| BCCH_FREQ_NCELL_1        | 0 0000                                                                                              |
| BSIC_NCELL_1             | 00 0000                                                                                             |
| . . .                    | . . .                                                                                               |
| . . .                    | . . .                                                                                               |
| RXLEV_NCELL_6            | 00 0000                                                                                             |
| BCCH_FREQ_NCELL_6        | 0 0000                                                                                              |
| BSIC_NCELL_6             | 00 0000                                                                                             |

DSC1800 end:

PCS 1 900 begin:

## SYSTEM INFORMATION TYPE 5:

| Information Element         | value/remark                                                                                                  |
|-----------------------------|---------------------------------------------------------------------------------------------------------------|
| Protocol Discriminator      | RR management                                                                                                 |
| Message Type                | Sys Info 5.                                                                                                   |
| Neighbour Cells Description |                                                                                                               |
| - Format                    | 1 024 range                                                                                                   |
| - EXT IND                   | k = 1. Information Element carries the complete BA. k = 2. Information Element carries only a part of the BA. |
| - W(i)                      | null.                                                                                                         |

## SYSTEM INFORMATION TYPE 5bis (Sent only when k = 2):

| Information Element         | value/remark                                              |
|-----------------------------|-----------------------------------------------------------|
| Protocol Discriminator      | RR management                                             |
| Message Type                | Sys Info 5bis.                                            |
| Neighbour Cells Description |                                                           |
| - Format                    | 1 024 range                                               |
| - EXT IND                   | k = 2. Information Element carries only a part of the BA. |
| - W(i)                      | null.                                                     |

## SYSTEM INFORMATION TYPE 6:

| Information Element       | value/remark                   |
|---------------------------|--------------------------------|
| Protocol Discriminator    | RR Management                  |
| Message Type              | sys info 6                     |
| Cell Identity             | default                        |
| LAI                       | default                        |
| Cell Options              |                                |
| - Power Control Indicator | Power Control Indicator is set |
| - DTX Indicator           | MS shall not use DTX           |
| - Radio_Link_Timeout      | default                        |
| PLMN permitted            | only NCC 1 permitted           |

## MEASUREMENT REPORT:

| Information Element      | value/remark                                                                                        |
|--------------------------|-----------------------------------------------------------------------------------------------------|
| Protocol Discriminator   | RR Management                                                                                       |
| Transaction Identifier   | 0000                                                                                                |
| Message Type             | MEASUREMENT REPORT                                                                                  |
| Measurement Results      |                                                                                                     |
| BA_used                  | 1                                                                                                   |
| DTX_used                 | DTX was not used                                                                                    |
| RXLEV_FULL_SERVING_CELL  | See note 1                                                                                          |
| RXLEV_SUB_SERVING_CELL   | See note 1                                                                                          |
| MEAS_VALID               | See note 2                                                                                          |
| RXQUAL_FULL_SERVING_CELL | See note 1                                                                                          |
| RXQUAL_SUB_SERVING_CELL  | See note 1                                                                                          |
| NO_NCELL_M               | No neighbour cell measurement result, or Neighbour cell information not available for serving cell. |
| RXLEV_NCELL_1            | 00 0000                                                                                             |
| BCCH_FREQ_NCELL_1        | 0 0000                                                                                              |
| BSIC_NCELL_1             | 00 0000                                                                                             |
| . . .                    | . . .                                                                                               |
| . . .                    | . . .                                                                                               |
| RXLEV_NCELL_6            | 00 0000                                                                                             |
| BCCH_FREQ_NCELL_6        | 0 0000                                                                                              |
| BSIC_NCELL_6             | 00 0000                                                                                             |

PCS 1 900 end:

GSM 700 and 850 begin:

## SYSTEM INFORMATION TYPE 5:

| Information Element               | value/remark                                                                                                  |
|-----------------------------------|---------------------------------------------------------------------------------------------------------------|
| Neighbour Cells Description       |                                                                                                               |
| - Format Identifier               | 128 range                                                                                                     |
| - BCCH Allocation Sequence number | 1                                                                                                             |
| - BCCH Allocation ARFCN           | No channels belong to the BCCH allocation.                                                                    |
| - EXT IND                         | k = 1. Information Element carries the complete BA. k = 2. Information Element carries only a part of the BA. |

## SYSTEM INFORMATION TYPE 5bis (Sent only when k = 2):

| Information Element         | value/remark                                              |
|-----------------------------|-----------------------------------------------------------|
| Protocol Discriminator      | RR management                                             |
| Message Type                | Sys Info 5bis.                                            |
| Neighbour Cells Description |                                                           |
| - Format                    | 1 024 range                                               |
| - EXT IND                   | k = 2. Information Element carries only a part of the BA. |
| - W(i)                      | Only channel 500 belongs to the BCCH allocation.          |

## MEASUREMENT REPORT:

| Information Element      | value/remark                                                                                        |
|--------------------------|-----------------------------------------------------------------------------------------------------|
| Protocol Discriminator   | RR Management                                                                                       |
| Transaction Identifier   | 0000                                                                                                |
| Message Type             | MEASUREMENT REPORT                                                                                  |
| Measurement Results      |                                                                                                     |
| BA-used                  | 1                                                                                                   |
| DTX-used                 | DTX was not used                                                                                    |
| RXLEV_FULL_SERVING_CELL  | See note 1                                                                                          |
| RXLEV_SUB_SERVING_CELL   | See note 1                                                                                          |
| MEAS_VALID               | See note 2                                                                                          |
| RXQUAL_FULL_SERVING_CELL | See note 1                                                                                          |
| RXQUAL_SUB_SERVING_CELL  | See note 1                                                                                          |
| NO_NCELL_M               | No neighbour cell measurement result, or Neighbour cell information not available for serving cell. |
| RXLEV_NCELL_1            | 00 0000                                                                                             |
| BCCH_FREQ_NCELL_1        | 0 0000                                                                                              |
| BSIC_NCELL_1             | 00 0000                                                                                             |
| .                        | .                                                                                                   |
| RXLEV_NCELL_6            | 00 0000                                                                                             |
| BCCH_FREQ_NCELL_6        | 0 0000                                                                                              |
| BSIC_NCELL_6             | 00 0000                                                                                             |

GSM 700 and 850 end:

NOTE 1: The actual values are not checked.

NOTE 2: The Measurement Valid Indication shall be set to valid within the second SACCH block at the latest.

### 26.6.3.2 Measurement / all neighbours present

This test applies to GSM 400, GSM 700, GSM 850, GSM 900, DCS 1 800 PCS 1 900 mobile stations.

#### 26.6.3.2.1 Conformance requirements

The MS shall continuously send MEASUREMENT REPORT messages on every SACCH blocks and the measurement valid indication shall be set to valid (0) within the second block at the latest. The MEASUREMENT REPORT message shall contain measurement results for the 6 strongest BCCH carriers with known and allowed NCC part of BSIC.

#### References

3GPP TS 04.08 / 3GPP TS 44.018, subclause 3.4.1.2, 3GPP TS 05.08 subclause 8.4.

#### 26.6.3.2.2 Test purpose

To test that, when the SS gives information about neighbouring cells, the MS reports appropriate results.

#### 26.6.3.2.3 Method of test

#### Initial Conditions

System Simulator:

For GSM 900, DCS 1800 and PCS 1 900: 8 cells with the following settings:

| Transmitter   | Level | NCC | BCC | ARFCN<br>(GSM900) | ARFCN<br>(DCS1800) | ARFCN<br>(PCS1900) | Cell Identity |
|---------------|-------|-----|-----|-------------------|--------------------|--------------------|---------------|
| Serving, S1   | -60   | 1   | 3   | 002               | 514                | 514                | 0001H         |
| Neighbour, N1 | -85   | 1   | 5   | 008               | 530                | 530                | 0002H         |
| Neighbour, N2 | -80   | 1   | 7   | 014               | 602                | 602                | 0003H         |
| Neighbour, N3 | -75   | 1   | 1   | 020               | 665                | 665                | 0004H         |
| Neighbour, N4 | -55   | 1   | 3   | 026               | 762                | 762                | 0005H         |
| Neighbour, N5 | -50   | 1   | 5   | 032               | 686                | 686                | 0006H         |
| Neighbour, N6 | -45   | 1   | 7   | 038               | 549                | 549                | 0007H         |
| Neighbour, N7 | -40   | 1   | 1   | 044               | 810                | 810                | 0008H         |

For GSM 450 and GSM 480: 8 cells with the following settings:

| Transmitter   | Level | NCC | BCC | ARFCN<br>(GSM450) | ARFCN<br>(GSM 480) | Cell Identity |
|---------------|-------|-----|-----|-------------------|--------------------|---------------|
| Serving, S1   | -60   | 1   | 3   | 260               | 307                | 0001H         |
| Neighbour, N1 | -85   | 1   | 5   | 264               | 311                | 0002H         |
| Neighbour, N2 | -80   | 1   | 7   | 268               | 315                | 0003H         |
| Neighbour, N3 | -75   | 1   | 1   | 272               | 319                | 0004H         |
| Neighbour, N4 | -55   | 1   | 3   | 276               | 323                | 0005H         |
| Neighbour, N5 | -50   | 1   | 5   | 280               | 327                | 0006H         |
| Neighbour, N6 | -45   | 1   | 7   | 284               | 331                | 0007H         |
| Neighbour, N7 | -40   | 1   | 1   | 288               | 335                | 0008H         |

For GSM 700 and GSM 850: 8 cells with the following settings:

| Transmitter   | Level | NCC | BCC | ARFCN<br>(GSM850) | ARFCN<br>(GSM700) | Cell Identity |
|---------------|-------|-----|-----|-------------------|-------------------|---------------|
| Serving, S1   | -60   | 1   | 3   | 129               | 439               | 0001H         |
| Neighbour, N1 | -85   | 1   | 5   | 135               | 445               | 0002H         |
| Neighbour, N2 | -80   | 1   | 7   | 141               | 451               | 0003H         |
| Neighbour, N3 | -75   | 1   | 1   | 147               | 457               | 0004H         |
| Neighbour, N4 | -55   | 1   | 3   | 153               | 463               | 0005H         |
| Neighbour, N5 | -50   | 1   | 5   | 159               | 469               | 0006H         |
| Neighbour, N6 | -45   | 1   | 7   | 165               | 475               | 0007H         |
| Neighbour, N7 | -40   | 1   | 1   | 171               | 481               | 0008H         |

With the exception of the Cell Allocation, the rest of the parameters for all eight cells are the same as the default settings and default SYSTEM INFORMATION TYPE 1 to 4 message contents for cell A. The Cell Allocation for the serving cell is the same as the default setting for cell A. The Cell Allocations for the neighbour cells need have only one entry, consisting of the ARFCN of that cell's BCCH.

Mobile Station:

The MS is in the active state of a call (U10).

Related PICS/PIXIT Statements

Support for state U10 of the Call Control protocol.

Type of MS (GSM 450 or GSM 480 or GSM 700 or GSM 850 or P-GSM 900 or EGSM or DCS 1 800 or PCS 1 900).

Foreseen Final State of the MS

Active state of a call (U10).

Test Procedure

This test procedure is performed twice.

With the MS having a call in progress, the SS sends SYSTEM INFORMATION TYPE 5 and 6 (on the second iteration of the test the SS also sends SYSTEM INFORMATION TYPE 5bis) on the SACCH. All 8 of the BCCHs "on air" are indicated in the BA. The MS shall send MEASUREMENT REPORTs back to the SS, and it shall be indicated within 20 s in these that measurement results for the 6 strongest carriers have been obtained.

**Maximum Duration of Test**

5 minutes, including 1 minute for any necessary operator actions.

**Expected Sequence**

This sequence is performed for execution counter, k = 1, 2.

Since when k = 1, SYSTEM INFORMATION TYPE 5, SYSTEM INFORMATION TYPE 6 and MEASUREMENT REPORT (and when k = 2 an additional SYSTEM INFORMATION TYPE 5bis is included) are sent continuously, a table is not applicable in this test. The interval between 2 successive Layer 2 frames containing MEASUREMENT REPORTs shall not exceed one Layer 2 frame.

**Specific Message Contents**

GSM 450 begin:

**SYSTEM INFORMATION TYPE 5:**

| Information Element         | value/remark                                                                                                                                                                                                                                  |
|-----------------------------|-----------------------------------------------------------------------------------------------------------------------------------------------------------------------------------------------------------------------------------------------|
| Neighbour Cells Description | Variable bit map<br>1<br>The channel numbers 259, 260, 261, 262, 263, 264, 265, 267, 268, 269, 270, 271, 272, 273, 274, 275, 276, 278, 279, 280, 281, 282, 283, 284, 285, 286, 287, 288, 289, 290, 291 and 292 belong to the BCCH allocation. |
| Format Identifier           |                                                                                                                                                                                                                                               |
| BCCH Allocation Sequence    |                                                                                                                                                                                                                                               |
| BCCH Allocation ARFCN       |                                                                                                                                                                                                                                               |
| - EXT IND                   | k = 1. Information Element carries complete BA.<br>k = 2. Information Element carries only a part of the BA.                                                                                                                                  |

**SYSTEM INFORMATION TYPE 5bis (Sent only when k = 2):**

| Information Element         | value/remark                                                                                                                 |
|-----------------------------|------------------------------------------------------------------------------------------------------------------------------|
| Protocol Discriminator      | RR management                                                                                                                |
| Message Type                | Sys Info 5bis.                                                                                                               |
| Neighbour Cells Description | 1 024 range<br>k = 2. Information Element carries only a part of the BA.<br>Channel 0 and 800 belong to the BCCH allocation. |
| - Format                    |                                                                                                                              |
| - EXT IND                   |                                                                                                                              |
| - W(i)                      |                                                                                                                              |

## MEASUREMENT REPORT:

| Information Element      | value/remark                             |
|--------------------------|------------------------------------------|
| Protocol Discriminator   | RR Management                            |
| Transaction Identifier   | 0000                                     |
| Message Type             | MEASUREMENT REPORT                       |
| Measurement Results      |                                          |
| BA_used                  | 1                                        |
| DTX_used                 | DTX was not used                         |
| RXLEV_FULL_SERVING_CELL  | See note 1                               |
| RXLEV_SUB_SERVING_CELL   | See note 1                               |
| MEAS_VALID               | See note 2                               |
| RXQUAL_FULL_SERVING_CELL | See note 1                               |
| RXQUAL_SUB_SERVING_CELL  | See note 1                               |
| NO_NCELL_M               | 6 neighbour cell measurement results     |
| RXLEV_NCELL_1            | See note 1                               |
| BCCH_FREQ_NCELL_1        | Shall not correspond to N1 or N2         |
| BSIC_NCELL_1             | Corresponds to that of BCCH_FREQ_NCELL_1 |
| RXLEV_NCELL_2            | See note 1                               |
| BCCH_FREQ_NCELL_2        | Shall not correspond to N1 or N2         |
| BSIC_NCELL_2             | Corresponds to that of BCCH_FREQ_NCELL_2 |
| RXLEV_NCELL_3            | See note 1                               |
| BCCH_FREQ_NCELL_3        | Shall not correspond to N1 or N2         |
| BSIC_NCELL_3             | Corresponds to that of BCCH_FREQ_NCELL_3 |
| RXLEV_NCELL_4            | See note 1                               |
| BCCH_FREQ_NCELL_4        | Shall not correspond to N1 or N2         |
| BSIC_NCELL_4             | Corresponds to that of BCCH_FREQ_NCELL_4 |
| RXLEV_NCELL_5            | See note 1                               |
| BCCH_FREQ_NCELL_5        | Shall not correspond to N1 or N2         |
| BSIC_NCELL_5             | Corresponds to that of BCCH_FREQ_NCELL_5 |
| RXLEV_NCELL_6            | See note 1                               |
| BCCH_FREQ_NCELL_6        | Shall not correspond to N1 or N2         |
| BSIC_NCELL_6             | Corresponds to that of BCCH_FREQ_NCELL_6 |

GSM 450 end:

GSM 480 begin:

## SYSTEM INFORMATION TYPE 5:

| Information Element         | value/remark                                                                                                                                                                                                         |
|-----------------------------|----------------------------------------------------------------------------------------------------------------------------------------------------------------------------------------------------------------------|
| Neighbour Cells Description |                                                                                                                                                                                                                      |
| Format Identifier           | Variable bit map                                                                                                                                                                                                     |
| BCCH Allocation Sequence    | 1                                                                                                                                                                                                                    |
| BCCH Allocation ARFCN       | The channel numbers 306, 307, 308, 309, 310, 311, 312, 314, 315, 316, 317, 318, 319, 320, 321, 322, 323, 325, 326, 327, 328, 329, 330, 331, 332, 333, 334, 335, 336, 337, 338 and 339 belong to the BCCH allocation. |
| - EXT IND                   | k = 1. Information Element carries complete BA.<br>k = 2. Information Element carries only a part of the BA.                                                                                                         |

## SYSTEM INFORMATION TYPE 5bis (Sent only when k = 2):

| Information Element         | value/remark                                              |
|-----------------------------|-----------------------------------------------------------|
| Protocol Discriminator      | RR management                                             |
| Message Type                | Sys Info 5bis.                                            |
| Neighbour Cells Description |                                                           |
| - Format                    | 1 024 range                                               |
| - EXT IND                   | k = 2. Information Element carries only a part of the BA. |
| - W(i)                      | Channel 0 and 800 belong to the BCCH allocation.          |

## MEASUREMENT REPORT:

| Information Element      | value/remark                             |
|--------------------------|------------------------------------------|
| Protocol Discriminator   | RR Management                            |
| Transaction Identifier   | 0000                                     |
| Message Type             | MEASUREMENT REPORT                       |
| Measurement Results      |                                          |
| BA_used                  | 1                                        |
| DTX_used                 | DTX was not used                         |
| RXLEV_FULL_SERVING_CELL  | See note 1                               |
| RXLEV_SUB_SERVING_CELL   | See note 1                               |
| MEAS_VALID               | See note 2                               |
| RXQUAL_FULL_SERVING_CELL | See note 1                               |
| RXQUAL_SUB_SERVING_CELL  | See note 1                               |
| NO_NCELL_M               | 6 neighbour cell measurement results     |
| RXLEV_NCELL_1            | See note 1                               |
| BCCH_FREQ_NCELL_1        | Shall not correspond to N1 or N2         |
| BSIC_NCELL_1             | Corresponds to that of BCCH_FREQ_NCELL_1 |
| RXLEV_NCELL_2            | See note 1                               |
| BCCH_FREQ_NCELL_2        | Shall not correspond to N1 or N2         |
| BSIC_NCELL_2             | Corresponds to that of BCCH_FREQ_NCELL_2 |
| RXLEV_NCELL_3            | See note 1                               |
| BCCH_FREQ_NCELL_3        | Shall not correspond to N1 or N2         |
| BSIC_NCELL_3             | Corresponds to that of BCCH_FREQ_NCELL_3 |
| RXLEV_NCELL_4            | See note 1                               |
| BCCH_FREQ_NCELL_4        | Shall not correspond to N1 or N2         |
| BSIC_NCELL_4             | Corresponds to that of BCCH_FREQ_NCELL_4 |
| RXLEV_NCELL_5            | See note 1                               |
| BCCH_FREQ_NCELL_5        | Shall not correspond to N1 or N2         |
| BSIC_NCELL_5             | Corresponds to that of BCCH_FREQ_NCELL_5 |
| RXLEV_NCELL_6            | See note 1                               |
| BCCH_FREQ_NCELL_6        | Shall not correspond to N1 or N2         |
| BSIC_NCELL_6             | Corresponds to that of BCCH_FREQ_NCELL_6 |

GSM 480 end:

GSM 900 begin:

## SYSTEM INFORMATION TYPE 5:

| Information Element         | value/remark                                                                                                                                                                  |
|-----------------------------|-------------------------------------------------------------------------------------------------------------------------------------------------------------------------------|
| Neighbour Cells Description |                                                                                                                                                                               |
| Format Identifier           | bit map 0                                                                                                                                                                     |
| BCCH Allocation Sequence    | 1                                                                                                                                                                             |
| BCCH Allocation ARFCN       | The channel numbers 2, 4, 5, 6, 7, 8, 9, 10, 11, 12, 13, 14, 16, 17, 18, 19, 20, 21, 22, 23, 24, 26, 28, 29, 30, 32, 34, 35, 36, 38, 40 and 44 belong to the BCCH allocation. |
| - EXT IND                   | k = 1. Information Element carries complete BA.<br>k = 2. Information Element carries only a part of the BA.                                                                  |

## SYSTEM INFORMATION TYPE 5bis (Sent only when k = 2):

| Information Element         | value/remark                                              |
|-----------------------------|-----------------------------------------------------------|
| Protocol Discriminator      | RR management                                             |
| Message Type                | Sys Info 5bis.                                            |
| Neighbour Cells Description |                                                           |
| - Format                    | 1 024 range                                               |
| - EXT IND                   | k = 2. Information Element carries only a part of the BA. |
| - W(i)                      | Channel 0 and 800 belong to the BCCH allocation.          |



## MEASUREMENT REPORT:

| Information Element      | value/remark                             |
|--------------------------|------------------------------------------|
| Protocol Discriminator   | RR Management                            |
| Transaction Identifier   | 0000                                     |
| Message Type             | MEASUREMENT REPORT                       |
| Measurement Results      |                                          |
| BA_used                  | 1                                        |
| DTX_used                 | DTX was not used                         |
| RXLEV_FULL_SERVING_CELL  | See note 1                               |
| RXLEV_SUB_SERVING_CELL   | See note 1                               |
| MEAS_VALID               | See note 2                               |
| RXQUAL_FULL_SERVING_CELL | See note 1                               |
| RXQUAL_SUB_SERVING_CELL  | See note 1                               |
| NO_NCELL_M               | 6 neighbour cell measurement results     |
| RXLEV_NCELL_1            | See note 1                               |
| BCCH_FREQ_NCELL_1        | Shall not correspond to N1 or N2         |
| BSIC_NCELL_1             | Corresponds to that of BCCH_FREQ_NCELL_1 |
| RXLEV_NCELL_2            | See note 1                               |
| BCCH_FREQ_NCELL_2        | Shall not correspond to N1 or N2         |
| BSIC_NCELL_2             | Corresponds to that of BCCH_FREQ_NCELL_2 |
| RXLEV_NCELL_3            | See note 1                               |
| BCCH_FREQ_NCELL_3        | Shall not correspond to N1 or N2         |
| BSIC_NCELL_3             | Corresponds to that of BCCH_FREQ_NCELL_3 |
| RXLEV_NCELL_4            | See note 1                               |
| BCCH_FREQ_NCELL_4        | Shall not correspond to N1 or N2         |
| BSIC_NCELL_4             | Corresponds to that of BCCH_FREQ_NCELL_4 |
| RXLEV_NCELL_5            | See note 1                               |
| BCCH_FREQ_NCELL_5        | Shall not correspond to N1 or N2         |
| BSIC_NCELL_5             | Corresponds to that of BCCH_FREQ_NCELL_5 |
| RXLEV_NCELL_6            | See note 1                               |
| BCCH_FREQ_NCELL_6        | Shall not correspond to N1 or N2         |
| BSIC_NCELL_6             | Corresponds to that of BCCH_FREQ_NCELL_6 |

GSM 900 end:

DCS 1 800 begin:

## SYSTEM INFORMATION TYPE 5:

| Information Element         | value/remark                                                                                                         |
|-----------------------------|----------------------------------------------------------------------------------------------------------------------|
| Protocol Discriminator      | RR management                                                                                                        |
| Message Type                | Sys Info 5.                                                                                                          |
| Neighbour Cells Description |                                                                                                                      |
| - Format                    | 1 024 range                                                                                                          |
| - EXT IND                   | k = 1. Information Element carries complete BA. k = 2. Information Element carries only a part of the BA.            |
| - W(i)                      | k = 1. Non null for ARFCN 514, 530, 549, 602, 665, 686, 762, 810. k = 2. Non null for ARFCN 549, 602, 665, 686, 810. |

## SYSTEM INFORMATION TYPE 5bis (Sent only when k = 2):

| Information Element         | value/remark                                              |
|-----------------------------|-----------------------------------------------------------|
| Protocol Discriminator      | RR management                                             |
| Message Type                | Sys Info 5bis.                                            |
| Neighbour Cells Description |                                                           |
| - Format                    | 1 024 range                                               |
| - EXT IND                   | k = 2. Information Element carries only a part of the BA. |
| - W(i)                      | k = 2. Non null ARFCN 20, 514, 530, 549, 762.             |

## SYSTEM INFORMATION TYPE 6:

| Information Element       | value/remark                   |
|---------------------------|--------------------------------|
| Protocol Discriminator    | RR Management                  |
| Message Type              | sys info 6                     |
| Cell Identity             | default                        |
| LAI                       | default                        |
| Cell Options              |                                |
| - Power Control Indicator | Power Control Indicator is set |
| - DTX Indicator           | MS shall not use DTX           |
| - Radio_Link_Timeout      | default                        |
| PLMN permitted            | only NCC 1 permitted           |

## MEASUREMENT REPORT:

| Information Element      | value/remark                             |
|--------------------------|------------------------------------------|
| Protocol Discriminator   | RR Management                            |
| Transaction Identifier   | 0000                                     |
| Message Type             | MEASUREMENT REPORT                       |
| Measurement Results      |                                          |
| BA_used                  | 1                                        |
| DTX_used                 | DTX was not used                         |
| RXLEV_FULL_SERVING_CELL  | See note 1                               |
| RXLEV_SUB_SERVING_CELL   | See note 1                               |
| MEAS_VALID               | See note 2                               |
| RXQUAL_FULL_SERVING_CELL | See note 1                               |
| RXQUAL_SUB_SERVING_CELL  | See note 1                               |
| NO_NCELL_M               | 6 neighbour cell measurement results     |
| RXLEV_NCELL_1            | See note 1                               |
| BCCH_FREQ_NCELL_1        | Shall not correspond to N1 or N2         |
| BSIC_NCELL_1             | Corresponds to that of BCCH_FREQ_NCELL_1 |
| RXLEV_NCELL_2            | See note 1                               |
| BCCH_FREQ_NCELL_2        | Shall not correspond to N1 or N2         |
| BSIC_NCELL_2             | Corresponds to that of BCCH_FREQ_NCELL_2 |
| RXLEV_NCELL_3            | See note 1                               |
| BCCH_FREQ_NCELL_3        | Shall not correspond to N1 or N2         |
| BSIC_NCELL_3             | Corresponds to that of BCCH_FREQ_NCELL_3 |
| RXLEV_NCELL_4            | See note 1                               |
| BCCH_FREQ_NCELL_4        | Shall not correspond to N1 or N2         |
| BSIC_NCELL_4             | Corresponds to that of BCCH_FREQ_NCELL_4 |
| RXLEV_NCELL_5            | See note 1                               |
| BCCH_FREQ_NCELL_5        | Shall not correspond to N1 or N2         |
| BSIC_NCELL_5             | Corresponds to that of BCCH_FREQ_NCELL_5 |
| RXLEV_NCELL_6            | See note 1                               |
| BCCH_FREQ_NCELL_6        | Shall not correspond to N1 or N2         |
| BSIC_NCELL_6             | Corresponds to that of BCCH_FREQ_NCELL_6 |

DCS 1 800 end:

PCS 1 900 begin:

## SYSTEM INFORMATION TYPE 5:

| Information Element         | value/remark                                                                                                          |
|-----------------------------|-----------------------------------------------------------------------------------------------------------------------|
| Protocol Discriminator      | RR management                                                                                                         |
| Message Type                | Sys Info 5.                                                                                                           |
| Neighbour Cells Description |                                                                                                                       |
| - Format                    | 1 024 range                                                                                                           |
| - EXT IND                   | k = 1. Information Element carries complete BA. k = 2. Information Element carries only a part of the BA.             |
| - W(i)                      | k = 1. Non null for ARFCN 514, 530, 549, 602, 665, 686, 762, 810. k = 2. Non null for ARFCN 549, 602, 665, 686, 810.. |

SYSTEM INFORMATION TYPE 5bis (Sent only when k = 2):

| Information Element         | value/remark                                              |
|-----------------------------|-----------------------------------------------------------|
| Protocol Discriminator      | RR management                                             |
| Message Type                | Sys Info 5bis.                                            |
| Neighbour Cells Description |                                                           |
| - Format                    | 1 024 range                                               |
| - EXT IND                   | k = 2. Information Element carries only a part of the BA. |
| - W(i)                      | k = 2. Non null ARFCN 20, 514, 530, 549, 762.             |

SYSTEM INFORMATION TYPE 6:

| Information Element       | value/ remark                  |
|---------------------------|--------------------------------|
| Protocol Discriminator    | RR Management                  |
| Message Type              | sys info 6                     |
| Cell Identity             | default                        |
| LAI                       | default                        |
| Cell Options              |                                |
| - Power Control Indicator | Power Control Indicator is set |
| - DTX Indicator           | MS shall not use DTX           |
| - Radio_Link_Timeout      | default                        |
| PLMN permitted            | only NCC 1 permitted           |

MEASUREMENT REPORT:

| Information Element      | value/remark                             |
|--------------------------|------------------------------------------|
| Protocol Discriminator   | RR Management                            |
| Transaction Identifier   | 0000                                     |
| Message Type             | MEASUREMENT REPORT                       |
| Measurement Results      |                                          |
| BA_used                  | 1                                        |
| DTX_used                 | DTX was not used                         |
| RXLEV_FULL_SERVING_CELL  | See note 1                               |
| RXLEV_SUB_SERVING_CELL   | See note 1                               |
| MEAS_VALID               | See note 2                               |
| RXQUAL_FULL_SERVING_CELL | See note 1                               |
| RXQUAL_SUB_SERVING_CELL  | See note 1                               |
| NO_NCELL_M               | 6 neighbour cell measurement results     |
| RXLEV_NCELL_1            | See note 1                               |
| BCCH_FREQ_NCELL_1        | Shall not correspond to N1 or N2         |
| BSIC_NCELL_1             | Corresponds to that of BCCH_FREQ_NCELL_1 |
| RXLEV_NCELL_2            | See note 1                               |
| BCCH_FREQ_NCELL_2        | Shall not correspond to N1 or N2         |
| BSIC_NCELL_2             | Corresponds to that of BCCH_FREQ_NCELL_2 |
| RXLEV_NCELL_3            | See note 1                               |
| BCCH_FREQ_NCELL_3        | Shall not correspond to N1 or N2         |
| BSIC_NCELL_3             | Corresponds to that of BCCH_FREQ_NCELL_3 |
| RXLEV_NCELL_4            | See note 1                               |
| BCCH_FREQ_NCELL_4        | Shall not correspond to N1 or N2         |
| BSIC_NCELL_4             | Corresponds to that of BCCH_FREQ_NCELL_4 |
| RXLEV_NCELL_5            | See note 1                               |
| BCCH_FREQ_NCELL_5        | Shall not correspond to N1 or N2         |
| BSIC_NCELL_5             | Corresponds to that of BCCH_FREQ_NCELL_5 |
| RXLEV_NCELL_6            | See note 1                               |
| BCCH_FREQ_NCELL_6        | Shall not correspond to N1 or N2         |
| BSIC_NCELL_6             | Corresponds to that of BCCH_FREQ_NCELL_6 |

PCS 1 900 end:

GSM 700 begin:

SYSTEM INFORMATION TYPE 5:

| Information Element         | value/remark                                                                                                                                                                                                         |
|-----------------------------|----------------------------------------------------------------------------------------------------------------------------------------------------------------------------------------------------------------------|
| Neighbour Cells Description |                                                                                                                                                                                                                      |
| Format Identifier           | 128 range                                                                                                                                                                                                            |
| BCCH Allocation Sequence    | 1                                                                                                                                                                                                                    |
| BCCH Allocation ARFCN       | The channel numbers 439, 441, 442, 443, 444, 445, 446, 447, 448, 449, 450, 451, 453, 454, 455, 456, 457, 458, 459, 460, 461, 463, 465, 466, 467, 469, 471, 472, 473, 475, 477 and 481 belong to the BCCH allocation. |
| - EXT IND                   | k = 1. Information Element carries complete BA.<br>k = 2. Information Element carries only a part of the BA.                                                                                                         |

SYSTEM INFORMATION TYPE 5bis (Sent only when k = 2):

| Information Element         | value/remark                                              |
|-----------------------------|-----------------------------------------------------------|
| Protocol Discriminator      | RR management                                             |
| Message Type                | Sys Info 5bis.                                            |
| Neighbour Cells Description |                                                           |
| - Format                    | 1 024 range                                               |
| - EXT IND                   | k = 2. Information Element carries only a part of the BA. |
| - W(i)                      | Channel 0 and 800 belong to the BCCH allocation.          |

MEASUREMENT REPORT:

| Information Element      | value/remark                             |
|--------------------------|------------------------------------------|
| Protocol Discriminator   | RR Management                            |
| Transaction Identifier   | 0000                                     |
| Message Type             | MEASUREMENT REPORT                       |
| Measurement Results      |                                          |
| BA_used                  | 1                                        |
| DTX_used                 | DTX was not used                         |
| RXLEV_FULL_SERVING_CELL  | See note 1                               |
| RXLEV_SUB_SERVING_CELL   | See note 1                               |
| MEAS_VALID               | See note 2                               |
| RXQUAL_FULL_SERVING_CELL | See note 1                               |
| RXQUAL_SUB_SERVING_CELL  | See note 1                               |
| NO_NCELL_M               | 6 neighbour cell measurement results     |
| RXLEV_NCELL_1            | See note 1                               |
| BCCH_FREQ_NCELL_1        | Shall not correspond to N1 or N2         |
| BSIC_NCELL_1             | Corresponds to that of BCCH_FREQ_NCELL_1 |
| RXLEV_NCELL_2            | See note 1                               |
| BCCH_FREQ_NCELL_2        | Shall not correspond to N1 or N2         |
| BSIC_NCELL_2             | Corresponds to that of BCCH_FREQ_NCELL_2 |
| RXLEV_NCELL_3            | See note 1                               |
| BCCH_FREQ_NCELL_3        | Shall not correspond to N1 or N2         |
| BSIC_NCELL_3             | Corresponds to that of BCCH_FREQ_NCELL_3 |
| RXLEV_NCELL_4            | See note 1                               |
| BCCH_FREQ_NCELL_4        | Shall not correspond to N1 or N2         |
| BSIC_NCELL_4             | Corresponds to that of BCCH_FREQ_NCELL_4 |
| RXLEV_NCELL_5            | See note 1                               |
| BCCH_FREQ_NCELL_5        | Shall not correspond to N1 or N2         |
| BSIC_NCELL_5             | Corresponds to that of BCCH_FREQ_NCELL_5 |
| RXLEV_NCELL_6            | See note 1                               |
| BCCH_FREQ_NCELL_6        | Shall not correspond to N1 or N2         |
| BSIC_NCELL_6             | Corresponds to that of BCCH_FREQ_NCELL_6 |

GSM 700 end:

GSM 850 begin:

SYSTEM INFORMATION TYPE 5:

| Information Element         | Value/remark                                                                                                 |
|-----------------------------|--------------------------------------------------------------------------------------------------------------|
| Neighbour Cells Description |                                                                                                              |
| Format Identifier           | 128 range                                                                                                    |
| BCCH Allocation Sequence    | 1                                                                                                            |
| BCCH Allocation ARFCN       | The channel numbers 129, 135, 141, 147, 153, 159, 165 and 171 belong to the BCCH allocation.                 |
| - EXT IND                   | k = 1. Information Element carries complete BA.<br>k = 2. Information Element carries only a part of the BA. |

SYSTEM INFORMATION TYPE 5bis (Sent only when k = 2):

| Information Element         | value/remark                                              |
|-----------------------------|-----------------------------------------------------------|
| Protocol Discriminator      | RR management                                             |
| Message Type                | Sys Info 5bis.                                            |
| Neighbour Cells Description |                                                           |
| - Format                    | 1 024 range                                               |
| - EXT IND                   | k = 2. Information Element carries only a part of the BA. |
| - W(i)                      | Channel 0 and 800 belong to the BCCH allocation.          |

MEASUREMENT REPORT:

| Information Element      | value/remark                             |
|--------------------------|------------------------------------------|
| Protocol Discriminator   | RR Management                            |
| Transaction Identifier   | 0000                                     |
| Message Type             | MEASUREMENT REPORT                       |
| Measurement Results      |                                          |
| BA_used                  | 1                                        |
| DTX_used                 | DTX was not used                         |
| RXLEV_FULL_SERVING_CELL  | See note 1                               |
| RXLEV_SUB_SERVING_CELL   | See note 1                               |
| MEAS_VALID               | See note 2                               |
| RXQUAL_FULL_SERVING_CELL | See note 1                               |
| RXQUAL_SUB_SERVING_CELL  | See note 1                               |
| NO_NCELL_M               | 6 neighbour cell measurement results     |
| RXLEV_NCELL_1            | See note 1                               |
| BCCH_FREQ_NCELL_1        | Shall not correspond to N1 or N2         |
| BSIC_NCELL_1             | Corresponds to that of BCCH_FREQ_NCELL_1 |
| RXLEV_NCELL_2            | See note 1                               |
| BCCH_FREQ_NCELL_2        | Shall not correspond to N1 or N2         |
| BSIC_NCELL_2             | Corresponds to that of BCCH_FREQ_NCELL_2 |
| RXLEV_NCELL_3            | See note 1                               |
| BCCH_FREQ_NCELL_3        | Shall not correspond to N1 or N2         |
| BSIC_NCELL_3             | Corresponds to that of BCCH_FREQ_NCELL_3 |
| RXLEV_NCELL_4            | See note 1                               |
| BCCH_FREQ_NCELL_4        | Shall not correspond to N1 or N2         |
| BSIC_NCELL_4             | Corresponds to that of BCCH_FREQ_NCELL_4 |
| RXLEV_NCELL_5            | See note 1                               |
| BCCH_FREQ_NCELL_5        | Shall not correspond to N1 or N2         |
| BSIC_NCELL_5             | Corresponds to that of BCCH_FREQ_NCELL_5 |
| RXLEV_NCELL_6            | See note 1                               |
| BCCH_FREQ_NCELL_6        | Shall not correspond to N1 or N2         |
| BSIC_NCELL_6             | Corresponds to that of BCCH_FREQ_NCELL_6 |

GSM 850 end:

NOTE 1: These actual values are not checked.

NOTE 2: The Measurement Valid Indication shall be set to valid within the second SACCH block at the latest.

### 26.6.3.3 Measurement / barred cells and non-permitted NCCs

This test applies to GSM 400, GSM 700, GSM 850, GSM 900, DCS 1 800 and PCS 1 900 mobile stations.

#### 26.6.3.3.1 Conformance requirements

The MS shall continuously send MEASUREMENT REPORTs on every SACCH blocks and the measurement valid indication shall be set to valid (0) within the second block at the latest. After 20 s the messages shall contain measurement results only for the 4 BCCH carriers on which the MS is allowed to report.

#### References

3GPP TS 04.08 / 3GPP TS 44.018 subclause 3.4.1.2, 3GPP TS 05.08 subclause 8.4.

#### 26.6.3.3.2 Test purpose

To test that, when a combination of normal neighbours, barred cells and non-permitted NCCs is "on air", the MS reports only on normal neighbours.

#### 26.6.3.3.3 Method of test

#### Initial Conditions

System Simulator:

For GSM 900, DCS 1800 and PCS 1 900: 8 cells with the following settings:

| Transmitter   | Level | NCC | BCC | ARFCN<br>(GSM900) | ARFCN<br>(DCS1800) | ARFCN<br>(PCS1900) | Cell Identity |
|---------------|-------|-----|-----|-------------------|--------------------|--------------------|---------------|
| Serving, S1   | -60   | 1   | 3   | 002               | 514                | 514                | 0001H         |
| Neighbour, N1 | -85   | 1   | 5   | 008               | 530                | 530                | 0002H         |
| Neighbour, N2 | -80   | 1   | 7   | 014               | 602                | 602                | 0003H         |
| Neighbour, N3 | -75   | 2   | 1   | 020               | 665                | 665                | 0004H         |
| Neighbour, N4 | -55   | 3   | 3   | 026               | 762                | 762                | 0005H         |
| Neighbour, N5 | -50   | 4   | 5   | 032               | 686                | 686                | 0006H         |
| Neighbour, N6 | -45   | 1   | 7   | 038               | 549                | 549                | 0007H         |
| Neighbour, N7 | -40   | 1   | 1   | 044               | 810                | 810                | 0008H         |

For GSM 450 and GSM 480: 8 cells with the following settings:

| Transmitter   | Level | NCC | BCC | ARFCN<br>(GSM450) | ARFCN<br>(GSM 480) | Cell Identity |
|---------------|-------|-----|-----|-------------------|--------------------|---------------|
| Serving, S1   | -60   | 1   | 3   | 260               | 307                | 0001H         |
| Neighbour, N1 | -85   | 1   | 5   | 264               | 311                | 0002H         |
| Neighbour, N2 | -80   | 1   | 7   | 268               | 315                | 0003H         |
| Neighbour, N3 | -75   | 2   | 1   | 272               | 319                | 0004H         |
| Neighbour, N4 | -55   | 3   | 3   | 276               | 323                | 0005H         |
| Neighbour, N5 | -50   | 4   | 5   | 280               | 327                | 0006H         |
| Neighbour, N6 | -45   | 1   | 7   | 284               | 331                | 0007H         |
| Neighbour, N7 | -40   | 1   | 1   | 288               | 335                | 0008H         |

For GSM 700 and GSM 850: 8 cells with the following settings:

| Transmitter   | Level | NCC | BCC | ARFCN<br>(GSM850) | ARFCN<br>(GSM700) | Cell Identity |
|---------------|-------|-----|-----|-------------------|-------------------|---------------|
| Serving, S1   | -60   | 1   | 3   | 129               | 439               | 0001H         |
| Neighbour, N1 | -85   | 1   | 5   | 135               | 445               | 0002H         |
| Neighbour, N2 | -80   | 1   | 7   | 141               | 451               | 0003H         |
| Neighbour, N3 | -75   | 2   | 1   | 147               | 457               | 0004H         |
| Neighbour, N4 | -55   | 3   | 3   | 153               | 463               | 0005H         |
| Neighbour, N5 | -50   | 4   | 5   | 159               | 469               | 0006H         |
| Neighbour, N6 | -45   | 1   | 7   | 165               | 475               | 0007H         |
| Neighbour, N7 | -40   | 1   | 1   | 171               | 481               | 0008H         |

With the exception of the Cell Allocation, the rest of the parameters for all eight cells are the same as the default settings and default SYSTEM INFORMATION TYPE 1 to 4 message contents for cell A. The Cell Allocation for the serving cell is the same as the default setting for cell A. The Cell Allocations for the neighbour cells need have only one entry, consisting of the ARFCN of that cell's BCCH.

NOTE 1: The BA sent in SYSTEM INFORMATION TYPE 5 does not include N1, N4 and N5. N1 may be the case of a barred cell, N3 simulates the case where another operator is transmitting on the same frequency (e.g. in border areas), N4 & N5 simulate the case where other operators are transmitting on other frequencies.

Mobile Station:

The MS is in the active state of a call (U10).

#### Related PICS/PIXIT Statements

Support for state U10 of the Call Control protocol.

Type of MS (GSM 450 or GSM 480 or GSM 700 or GSM 850 or P-GSM 900 or EGSM or DCS 1 800 or PCS 1 900).

#### Foreseen Final State of the MS

Active state of a call (U10).

#### Test Procedure

This test procedure is performed twice.

With the MS having a call in progress, the SS sends SYSTEM INFORMATION TYPE 5 and 6 (on the second iteration of the test the SS also sends SYSTEM INFORMATION TYPE 5bis) on the SACCH. 5 of the 8 BCCHs "on air" are indicated in the BA. The MS shall send MEASUREMENT REPORTs back to the SS, and it shall be indicated in these that measurement results for the 4 strongest permitted carriers have been obtained (one of the carriers in the BA belongs to a non-permitted NCC).

#### Maximum Duration of Test

5 minutes, including 1 minute for any necessary operator actions.

#### Expected Sequence

This sequence is performed for execution counter,  $k = 1, 2$ .

Since when  $k = 1$  SYSTEM INFORMATION TYPE 5, SYSTEM INFORMATION TYPE 6 and MEASUREMENT REPORT (and when  $k = 2$  an additional SYSTEM INFORMATION TYPE 5bis is included) messages are sent continuously, a table is not applicable in this test. The interval between 2 successive Layer 2 frames containing MEASUREMENT REPORTs shall not exceed one Layer 2 frame.

## Specific Message Contents

GSM 450 begin:

## SYSTEM INFORMATION TYPE 5:

| Information Element         | value/remark                                                                                                 |
|-----------------------------|--------------------------------------------------------------------------------------------------------------|
| Neighbour Cells Description |                                                                                                              |
| Format Identifier           | 128 range                                                                                                    |
| BCCH Allocation Sequence    | 1                                                                                                            |
| BCCH Allocation ARFCN       | only channel numbers 260, 268, 272, 284 and 288 belong to the BCCH allocation.                               |
| - EXT IND                   | k = 1. Information Element carries complete BA.<br>k = 2. Information Element carries only a part of the BA. |

## SYSTEM INFORMATION TYPE 5bis (Sent only when k = 2):

| Information Element         | value/remark                                              |
|-----------------------------|-----------------------------------------------------------|
| Protocol Discriminator      | RR management                                             |
| Message Type                | Sys Info 5bis.                                            |
| Neighbour Cells Description |                                                           |
| - Format                    | 1024 range                                                |
| - EXT IND                   | k = 2. Information Element carries only a part of the BA. |
| - W(i)                      | Channel 0 and 800 belong to the BCCH allocation.          |

## MEASUREMENT REPORT:

| Information Element      | value/remark                             |
|--------------------------|------------------------------------------|
| Protocol Discriminator   | RR Management                            |
| Transaction Identifier   | 0000                                     |
| Message Type             | MEASUREMENT REPORT                       |
| Measurement Results      |                                          |
| BA_used                  | 1                                        |
| DTX_used                 | DTX was not used                         |
| RXLEV_FULL_SERVING_CELL  | See note 2                               |
| RXLEV_SUB_SERVING_CELL   | See note 2                               |
| MEAS_VALID               | See note 3                               |
| RXQUAL_FULL_SERVING_CELL | See note 2                               |
| RXQUAL_SUB_SERVING_CELL  | See note 2                               |
| NO_NCELL_M               | 4 neighbour cell measurement results     |
| RXLEV_NCELL_1            | See note 2                               |
| BCCH_FREQ_NCELL_1        | Corresponds to one of N7, N6, S1 or N2   |
| BSIC_NCELL_1             | Corresponds to that of BCCH_FREQ_NCELL_1 |
| RXLEV_NCELL_2            | See note 2                               |
| BCCH_FREQ_NCELL_2        | Corresponds to one of N7, N6, S1 or N2   |
| BSIC_NCELL_2             | Corresponds to that of BCCH_FREQ_NCELL_2 |
| RXLEV_NCELL_3            | See note 2                               |
| BCCH_FREQ_NCELL_3        | Corresponds to one of N7, N6, S1 or N2   |
| BSIC_NCELL_3             | Corresponds to that of BCCH_FREQ_NCELL_3 |
| RXLEV_NCELL_4            | See note 2                               |
| BCCH_FREQ_NCELL_4        | Corresponds to one of N7, N6, S1 or N2   |
| BSIC_NCELL_4             | Corresponds to that of BCCH_FREQ_NCELL_4 |
| RXLEV_NCELL_5            | 00 0000                                  |
| BCCH_FREQ_NCELL_5        | 0 0000                                   |
| BSIC_NCELL_5             | 00 0000                                  |
| RXLEV_NCELL_6            | 00 0000                                  |
| BCCH_FREQ_NCELL_6        | 0 0000                                   |
| BSIC_NCELL_6             | 00 0000                                  |



GSM 450 end:

GSM 480 begin:

SYSTEM INFORMATION TYPE 5:

| Information Element         | value/remark                                                                                                 |
|-----------------------------|--------------------------------------------------------------------------------------------------------------|
| Neighbour Cells Description |                                                                                                              |
| Format Identifier           | 128 range                                                                                                    |
| BCCH Allocation Sequence    | 1                                                                                                            |
| BCCH Allocation ARFCN       | only channel numbers 307, 315, 319, 331 and 335 belong to the BCCH allocation.                               |
| - EXT IND                   | k = 1. Information Element carries complete BA.<br>k = 2. Information Element carries only a part of the BA. |

SYSTEM INFORMATION TYPE 5bis (Sent only when k = 2):

| Information Element         | value/remark                                              |
|-----------------------------|-----------------------------------------------------------|
| Protocol Discriminator      | RR management                                             |
| Message Type                | Sys Info 5bis.                                            |
| Neighbour Cells Description |                                                           |
| - Format                    | 1024 range                                                |
| - EXT IND                   | k = 2. Information Element carries only a part of the BA. |
| - W(i)                      | Channel 0 and 800 belong to the BCCH allocation.          |

MEASUREMENT REPORT:

| Information Element      | value/remark                             |
|--------------------------|------------------------------------------|
| Protocol Discriminator   | RR Management                            |
| Transaction Identifier   | 0000                                     |
| Message Type             | MEASUREMENT REPORT                       |
| Measurement Results      |                                          |
| BA_used                  | 1                                        |
| DTX_used                 | DTX was not used                         |
| RXLEV_FULL_SERVING_CELL  | See note 2                               |
| RXLEV_SUB_SERVING_CELL   | See note 2                               |
| MEAS_VALID               | See note 3                               |
| RXQUAL_FULL_SERVING_CELL | See note 2                               |
| RXQUAL_SUB_SERVING_CELL  | See note 2                               |
| NO_NCELL_M               | 4 neighbour cell measurement results     |
| RXLEV_NCELL_1            | See note 2                               |
| BCCH_FREQ_NCELL_1        | Corresponds to one of N7, N6, S1 or N2   |
| BSIC_NCELL_1             | Corresponds to that of BCCH_FREQ_NCELL_1 |
| RXLEV_NCELL_2            | See note 2                               |
| BCCH_FREQ_NCELL_2        | Corresponds to one of N7, N6, S1 or N2   |
| BSIC_NCELL_2             | Corresponds to that of BCCH_FREQ_NCELL_2 |
| RXLEV_NCELL_3            | See note 2                               |
| BCCH_FREQ_NCELL_3        | Corresponds to one of N7, N6, S1 or N2   |
| BSIC_NCELL_3             | Corresponds to that of BCCH_FREQ_NCELL_3 |
| RXLEV_NCELL_4            | See note 2                               |
| BCCH_FREQ_NCELL_4        | Corresponds to one of N7, N6, S1 or N2   |
| BSIC_NCELL_4             | Corresponds to that of BCCH_FREQ_NCELL_4 |
| RXLEV_NCELL_5            | 00 0000                                  |
| BCCH_FREQ_NCELL_5        | 0 0000                                   |
| BSIC_NCELL_5             | 00 0000                                  |
| RXLEV_NCELL_6            | 00 0000                                  |
| BCCH_FREQ_NCELL_6        | 0 0000                                   |
| BSIC_NCELL_6             | 00 0000                                  |

GSM 480 end:

GSM 900 begin:

SYSTEM INFORMATION TYPE 5:

| Information Element         | value/remark                                                                                                 |
|-----------------------------|--------------------------------------------------------------------------------------------------------------|
| Neighbour Cells Description |                                                                                                              |
| Format Identifier           | bit map 0                                                                                                    |
| BCCH Allocation Sequence    | 1                                                                                                            |
| BCCH Allocation ARFCN       | only channel numbers 2, 14, 20, 38, and 44 belong to the BCCH allocation.                                    |
| - EXT IND                   | k = 1. Information Element carries complete BA.<br>k = 2. Information Element carries only a part of the BA. |

SYSTEM INFORMATION TYPE 5bis (Sent only when k = 2):

| Information Element         | value/remark                                              |
|-----------------------------|-----------------------------------------------------------|
| Protocol Discriminator      | RR management                                             |
| Message Type                | Sys Info 5bis.                                            |
| Neighbour Cells Description |                                                           |
| - Format                    | 1024 range                                                |
| - EXT IND                   | k = 2. Information Element carries only a part of the BA. |
| - W(i)                      | Channel 0 and 800 belong to the BCCH allocation.          |

MEASUREMENT REPORT:

| Information Element      | value/remark                             |
|--------------------------|------------------------------------------|
| Protocol Discriminator   | RR Management                            |
| Transaction Identifier   | 0000                                     |
| Message Type             | MEASUREMENT REPORT                       |
| Measurement Results      |                                          |
| BA_used                  | 1                                        |
| DTX_used                 | DTX was not used                         |
| RXLEV_FULL_SERVING_CELL  | See note 2                               |
| RXLEV_SUB_SERVING_CELL   | See note 2                               |
| MEAS_VALID               | See note 3                               |
| RXQUAL_FULL_SERVING_CELL | See note 2                               |
| RXQUAL_SUB_SERVING_CELL  | See note 2                               |
| NO_NCELL_M               | 4 neighbour cell measurement results     |
| RXLEV_NCELL_1            | See note 2                               |
| BCCH_FREQ_NCELL_1        | Corresponds to one of N7, N6, S1 or N2   |
| BSIC_NCELL_1             | Corresponds to that of BCCH_FREQ_NCELL_1 |
| RXLEV_NCELL_2            | See note 2                               |
| BCCH_FREQ_NCELL_2        | Corresponds to one of N7, N6, S1 or N2   |
| BSIC_NCELL_2             | Corresponds to that of BCCH_FREQ_NCELL_2 |
| RXLEV_NCELL_3            | See note 2                               |
| BCCH_FREQ_NCELL_3        | Corresponds to one of N7, N6, S1 or N2   |
| BSIC_NCELL_3             | Corresponds to that of BCCH_FREQ_NCELL_3 |
| RXLEV_NCELL_4            | See note 2                               |
| BCCH_FREQ_NCELL_4        | Corresponds to one of N7, N6, S1 or N2   |
| BSIC_NCELL_4             | Corresponds to that of BCCH_FREQ_NCELL_4 |
| RXLEV_NCELL_5            | 00 0000                                  |
| BCCH_FREQ_NCELL_5        | 0 0000                                   |
| BSIC_NCELL_5             | 00 0000                                  |
| RXLEV_NCELL_6            | 00 0000                                  |
| BCCH_FREQ_NCELL_6        | 0 0000                                   |
| BSIC_NCELL_6             | 00 0000                                  |

GSM 900 end:

DCS 1 800 begin:

SYSTEM INFORMATION TYPE 5:

| Information Element         | value/remark                                                                                              |
|-----------------------------|-----------------------------------------------------------------------------------------------------------|
| Protocol Discriminator      | RR management                                                                                             |
| Message Type                | Sys Info 5.                                                                                               |
| Neighbour Cells Description |                                                                                                           |
| - Format                    | 1024 range                                                                                                |
| - EXT IND                   | k = 1. Information Element carries complete BA. k = 2. Information Element carries only a part of the BA. |
| - W(i)                      | k = 1. Non null for ARFCN 514, 549, 602, 665, 810. k = 2. Non null for ARFCN 549, 602, 810.               |

SYSTEM INFORMATION TYPE 5bis (Sent only when k = 2):

| Information Element         | value/remark                                              |
|-----------------------------|-----------------------------------------------------------|
| Protocol Discriminator      | RR management                                             |
| Message Type                | Sys Info 5bis.                                            |
| Neighbour Cells Description |                                                           |
| - Format                    | 1024 range                                                |
| - EXT IND                   | k = 2. Information Element carries only a part of the BA. |
| - W(i)                      | k = 2. Non null ARFCN 514, 665.                           |

SYSTEM INFORMATION TYPE 6:

| Information Element       | value/ remark                  |
|---------------------------|--------------------------------|
| Protocol Discriminator    | RR Management                  |
| Message Type              | sys info 6                     |
| Cell Identity             | default                        |
| LAI                       | default                        |
| Cell Options              |                                |
| - Power Control Indicator | Power Control Indicator is set |
| - DTX Indicator           | MS shall not use DTX           |
| - Radio-Link-Time-out     | default                        |
| PLMN permitted            | only NCC 1 permitted           |

## MEASUREMENT REPORT:

| Information Element      | value/remark                             |
|--------------------------|------------------------------------------|
| Protocol Discriminator   | RR Management                            |
| Transaction Identifier   | 0000                                     |
| Message Type             | MEASUREMENT REPORT                       |
| Measurement Results      |                                          |
| BA_used                  | 1                                        |
| DTX_used                 | DTX was not used                         |
| RXLEV_FULL_SERVING_CELL  | See note 2                               |
| RXLEV_SUB_SERVING_CELL   | See note 2                               |
| MEAS_VALID               | See note 3                               |
| RXQUAL_FULL_SERVING_CELL | See note 2                               |
| RXQUAL_SUB_SERVING_CELL  | See note 2                               |
| NO_NCELL_M               | 4 neighbour cell measurement results     |
| RXLEV_NCELL_1            | See note 2                               |
| BCCH_FREQ_NCELL_1        | Corresponds to one of N7, N6, S1 or N2   |
| BSIC_NCELL_1             | Corresponds to that of BCCH_FREQ_NCELL_1 |
| RXLEV_NCELL_2            | See note 2                               |
| BCCH_FREQ_NCELL_2        | Corresponds to one of N7, N6, S1 or N2   |
| BSIC_NCELL_2             | Corresponds to that of BCCH_FREQ_NCELL_2 |
| RXLEV_NCELL_3            | See note 2                               |
| BCCH_FREQ_NCELL_3        | Corresponds to one of N7, N6, S1 or N2   |
| BSIC_NCELL_3             | Corresponds to that of BCCH_FREQ_NCELL_3 |
| RXLEV_NCELL_4            | See note 2                               |
| BCCH_FREQ_NCELL_4        | Corresponds to one of N7, N6, S1 or N2   |
| BSIC_NCELL_4             | Corresponds to that of BCCH_FREQ_NCELL_4 |
| RXLEV_NCELL_5            | 00 00000                                 |
| BCCH_FREQ_NCELL_5        | 0 0000                                   |
| BSIC_NCELL_5             | 00 0000                                  |
| RXLEV_NCELL_6            | 00 0000                                  |
| BCCH_FREQ_NCELL_6        | 0 0000                                   |
| BSIC_NCELL_6             | 00 0000                                  |

DCS 1 800 end:

PCS 1 900 begin:

## SYSTEM INFORMATION TYPE 5:

| Information Element         | value/remark                                                                                              |
|-----------------------------|-----------------------------------------------------------------------------------------------------------|
| Protocol Discriminator      | RR management                                                                                             |
| Message Type                | Sys Info 5.                                                                                               |
| Neighbour Cells Description |                                                                                                           |
| - Format                    | 1024 range                                                                                                |
| - EXT IND                   | k = 1. Information Element carries complete BA. k = 2. Information Element carries only a part of the BA. |
| - W(i)                      | k = 1. Non null for ARFCN 514, 549, 602, 665, 810.<br>k = 2. Non null for ARFCN 549, 602, 810.            |

## SYSTEM INFORMATION TYPE 5bis (Sent only when k = 2):

| Information Element         | value/remark                                              |
|-----------------------------|-----------------------------------------------------------|
| Protocol Discriminator      | RR management                                             |
| Message Type                | Sys Info 5bis.                                            |
| Neighbour Cells Description |                                                           |
| - Format                    | 1024 range                                                |
| - EXT IND                   | k = 2. Information Element carries only a part of the BA. |
| - W(i)                      | k = 2. Non null ARFCN 514, 665.                           |

## SYSTEM INFORMATION TYPE 6:

| Information Element       | value/remark                   |
|---------------------------|--------------------------------|
| Protocol Discriminator    | RR Management                  |
| Message Type              | sys info 6                     |
| Cell Identity             | default                        |
| LAI                       | default                        |
| Cell Options              |                                |
| - Power Control Indicator | Power Control Indicator is set |
| - DTX Indicator           | MS shall not use DTX           |
| - Radio-Link-Time-out     | default                        |
| PLMN permitted            | only NCC 1 permitted           |

## MEASUREMENT REPORT:

| Information Element      | value/remark                             |
|--------------------------|------------------------------------------|
| Protocol Discriminator   | RR Management                            |
| Transaction Identifier   | 0000                                     |
| Message Type             | MEASUREMENT REPORT                       |
| Measurement Results      |                                          |
| BA_used                  | 1                                        |
| DTX_used                 | DTX was not used                         |
| RXLEV_FULL_SERVING_CELL  | See note 2                               |
| RXLEV_SUB_SERVING_CELL   | See note 2                               |
| MEAS_VALID               | See note 3                               |
| RXQUAL_FULL_SERVING_CELL | See note 2                               |
| RXQUAL_SUB_SERVING_CELL  | See note 2                               |
| NO_NCELL_M               | 4 neighbour cell measurement results     |
| RXLEV_NCELL_1            | See note 2                               |
| BCCH_FREQ_NCELL_1        | Corresponds to one of N7, N6, S1 or N2   |
| BSIC_NCELL_1             | Corresponds to that of BCCH_FREQ_NCELL_1 |
| RXLEV_NCELL_2            | See note 2                               |
| BCCH_FREQ_NCELL_2        | Corresponds to one of N7, N6, S1 or N2   |
| BSIC_NCELL_2             | Corresponds to that of BCCH_FREQ_NCELL_2 |
| RXLEV_NCELL_3            | See note 2                               |
| BCCH_FREQ_NCELL_3        | Corresponds to one of N7, N6, S1 or N2   |
| BSIC_NCELL_3             | Corresponds to that of BCCH_FREQ_NCELL_3 |
| RXLEV_NCELL_4            | See note 2                               |
| BCCH_FREQ_NCELL_4        | Corresponds to one of N7, N6, S1 or N2   |
| BSIC_NCELL_4             | Corresponds to that of BCCH_FREQ_NCELL_4 |
| RXLEV_NCELL_5            | 00 0000                                  |
| BCCH_FREQ_NCELL_5        | 0 0000                                   |
| BSIC_NCELL_5             | 00 0000                                  |
| RXLEV_NCELL_6            | 00 0000                                  |
| BCCH_FREQ_NCELL_6        | 0 0000                                   |
| BSIC_NCELL_6             | 00 0000                                  |

PCS 1 900 end:

GSM 700 begin:

## SYSTEM INFORMATION TYPE 5:

| Information Element         | value/remark                                                                                                 |
|-----------------------------|--------------------------------------------------------------------------------------------------------------|
| Neighbour Cells Description |                                                                                                              |
| Format Identifier           | 128 range                                                                                                    |
| BCCH Allocation Sequence    | 1                                                                                                            |
| BCCH Allocation ARFCN       | only channel numbers 439, 451, 457, 475 and 481 belong to the BCCH allocation.                               |
| - EXT IND                   | k = 1. Information Element carries complete BA.<br>k = 2. Information Element carries only a part of the BA. |

SYSTEM INFORMATION TYPE 5bis (Sent only when k = 2):

| Information Element         | value/remark                                              |
|-----------------------------|-----------------------------------------------------------|
| Protocol Discriminator      | RR management                                             |
| Message Type                | Sys Info 5bis.                                            |
| Neighbour Cells Description |                                                           |
| - Format                    | 1024 range                                                |
| - EXT IND                   | k = 2. Information Element carries only a part of the BA. |
| - W(i)                      | Channel 0 and 800 belong to the BCCH allocation.          |

MEASUREMENT REPORT:

| Information Element      | value/remark                             |
|--------------------------|------------------------------------------|
| Protocol Discriminator   | RR Management                            |
| Transaction Identifier   | 0000                                     |
| Message Type             | MEASUREMENT REPORT                       |
| Measurement Results      |                                          |
| BA_used                  | 1                                        |
| DTX_used                 | DTX was not used                         |
| RXLEV_FULL_SERVING_CELL  | See note 2                               |
| RXLEV_SUB_SERVING_CELL   | See note 2                               |
| MEAS_VALID               | See note 3                               |
| RXQUAL_FULL_SERVING_CELL | See note 2                               |
| RXQUAL_SUB_SERVING_CELL  | See note 2                               |
| NO_NCELL_M               | 4 neighbour cell measurement results     |
| RXLEV_NCELL_1            | See note 2                               |
| BCCH_FREQ_NCELL_1        | Corresponds to one of N7, N6, S1 or N2   |
| BSIC_NCELL_1             | Corresponds to that of BCCH_FREQ_NCELL_1 |
| RXLEV_NCELL_2            | See note 2                               |
| BCCH_FREQ_NCELL_2        | Corresponds to one of N7, N6, S1 or N2   |
| BSIC_NCELL_2             | Corresponds to that of BCCH_FREQ_NCELL_2 |
| RXLEV_NCELL_3            | See note 2                               |
| BCCH_FREQ_NCELL_3        | Corresponds to one of N7, N6, S1 or N2   |
| BSIC_NCELL_3             | Corresponds to that of BCCH_FREQ_NCELL_3 |
| RXLEV_NCELL_4            | See note 2                               |
| BCCH_FREQ_NCELL_4        | Corresponds to one of N7, N6, S1 or N2   |
| BSIC_NCELL_4             | Corresponds to that of BCCH_FREQ_NCELL_4 |
| RXLEV_NCELL_5            | 00 0000                                  |
| BCCH_FREQ_NCELL_5        | 0 0000                                   |
| BSIC_NCELL_5             | 00 0000                                  |
| RXLEV_NCELL_6            | 00 0000                                  |
| BCCH_FREQ_NCELL_6        | 0 0000                                   |
| BSIC_NCELL_6             | 00 0000                                  |

GSM 700 end:

GSM 850 begin:

SYSTEM INFORMATION TYPE 5:

| Information Element         | value/remark                                                                                                 |
|-----------------------------|--------------------------------------------------------------------------------------------------------------|
| Neighbour Cells Description |                                                                                                              |
| Format Identifier           | 128 range                                                                                                    |
| BCCH Allocation Sequence    | 1                                                                                                            |
| BCCH Allocation ARFCN       | only channel numbers 129, 141, 147, 165 and 171 belong to the BCCH allocation.                               |
| - EXT IND                   | k = 1. Information Element carries complete BA.<br>k = 2. Information Element carries only a part of the BA. |

SYSTEM INFORMATION TYPE 5bis (Sent only when k = 2):

| Information Element         | value/remark                                              |
|-----------------------------|-----------------------------------------------------------|
| Protocol Discriminator      | RR management                                             |
| Message Type                | Sys Info 5bis.                                            |
| Neighbour Cells Description |                                                           |
| - Format                    | 1024 range                                                |
| - EXT IND                   | k = 2. Information Element carries only a part of the BA. |
| - W(i)                      | Channel 0 and 800 belong to the BCCH allocation.          |

MEASUREMENT REPORT:

| Information Element      | value/remark                             |
|--------------------------|------------------------------------------|
| Protocol Discriminator   | RR Management                            |
| Transaction Identifier   | 0000                                     |
| Message Type             | MEASUREMENT REPORT                       |
| Measurement Results      |                                          |
| BA_used                  | 1                                        |
| DTX_used                 | DTX was not used                         |
| RXLEV_FULL_SERVING_CELL  | See note 2                               |
| RXLEV_SUB_SERVING_CELL   | See note 2                               |
| MEAS_VALID               | See note 3                               |
| RXQUAL_FULL_SERVING_CELL | See note 2                               |
| RXQUAL_SUB_SERVING_CELL  | See note 2                               |
| NO_NCELL_M               | 4 neighbour cell measurement results     |
| RXLEV_NCELL_1            | See note 2                               |
| BCCH_FREQ_NCELL_1        | Corresponds to one of N7, N6, S1 or N2   |
| BSIC_NCELL_1             | Corresponds to that of BCCH_FREQ_NCELL_1 |
| RXLEV_NCELL_2            | See note 2                               |
| BCCH_FREQ_NCELL_2        | Corresponds to one of N7, N6, S1 or N2   |
| BSIC_NCELL_2             | Corresponds to that of BCCH_FREQ_NCELL_2 |
| RXLEV_NCELL_3            | See note 2                               |
| BCCH_FREQ_NCELL_3        | Corresponds to one of N7, N6, S1 or N2   |
| BSIC_NCELL_3             | Corresponds to that of BCCH_FREQ_NCELL_3 |
| RXLEV_NCELL_4            | See note 2                               |
| BCCH_FREQ_NCELL_4        | Corresponds to one of N7, N6, S1 or N2   |
| BSIC_NCELL_4             | Corresponds to that of BCCH_FREQ_NCELL_4 |
| RXLEV_NCELL_5            | 00 0000                                  |
| BCCH_FREQ_NCELL_5        | 0 0000                                   |
| BSIC_NCELL_5             | 00 0000                                  |
| RXLEV_NCELL_6            | 00 0000                                  |
| BCCH_FREQ_NCELL_6        | 0 0000                                   |
| BSIC_NCELL_6             | 00 0000                                  |

GSM 850 end:

NOTE 2: These actual values are not checked.

NOTE 3: The Measurement Valid Indication shall be set to valid within the second SACCH block at the latest.

### 26.6.3.4 Measurement / DTX

This test applies to GSM 400, GSM 700, GSM 850, GSM 900, DCS 1 800 and PCS 1 900 mobile stations.

#### 26.6.3.4.1 Conformance requirements

After the sending of the HANDOVER COMPLETE, the MS shall continuously send measurement reports in every SACCH blocks, the measurement valid indication shall be set to valid (0) within the second block at the latest. After 20 s the order of values in the MEASUREMENT REPORT message shall contain measurement results for the 6 strongest BCCH carriers among those monitored by the MS. Further, in a quiet environment, the DTX\_USED field shall be set by the MS to "DTX used".

## References

3GPP TS 04.08 / 3GPP TS 44.018 subclause 3.4.1.2, 3GPP TS 05.08 subclause 8.4.

## 26.6.3.4.2 Test purpose

To test that, in the case of the MS using DTX and the SS indicating that power control is in use, the MS reports appropriate results.

## 26.6.3.4.3 Method of test

## Initial Conditions

System Simulator:

For GSM 900, DCS 1800 and PCS 1 900: 8 cells with the following settings:

| Transmitter   | Level | NCC | BCC | ARFCN<br>(GSM900) | ARFCN<br>(DCS1800) | ARFCN<br>(PCS1900) | Cell Identity |
|---------------|-------|-----|-----|-------------------|--------------------|--------------------|---------------|
| Serving, S1   | -60   | 1   | 3   | 002               | 514                | 514                | 0001H         |
| Neighbour, N1 | -85   | 1   | 5   | 008               | 530                | 530                | 0002H         |
| Neighbour, N2 | -80   | 1   | 7   | 014               | 602                | 602                | 0003H         |
| Neighbour, N3 | -75   | 1   | 1   | 020               | 665                | 665                | 0004H         |
| Neighbour, N4 | -55   | 1   | 3   | 026               | 762                | 762                | 0005H         |
| Neighbour, N5 | -50   | 1   | 5   | 032               | 686                | 686                | 0006H         |
| Neighbour, N6 | -45   | 1   | 7   | 038               | 549                | 549                | 0007H         |
| Neighbour, N7 | -40   | 1   | 1   | 044               | 810                | 810                | 0008H         |

For GSM 450 and GSM 480: 8 cells with the following settings:

| Transmitter   | Level | NCC | BCC | ARFCN<br>(GSM450) | ARFCN<br>(GSM 480) | Cell Identity |
|---------------|-------|-----|-----|-------------------|--------------------|---------------|
| Serving, S1   | -60   | 1   | 3   | 260               | 307                | 0001H         |
| Neighbour, N1 | -85   | 1   | 5   | 264               | 311                | 0002H         |
| Neighbour, N2 | -80   | 1   | 7   | 268               | 315                | 0003H         |
| Neighbour, N3 | -75   | 1   | 1   | 272               | 319                | 0004H         |
| Neighbour, N4 | -55   | 1   | 3   | 276               | 323                | 0005H         |
| Neighbour, N5 | -50   | 1   | 5   | 280               | 327                | 0006H         |
| Neighbour, N6 | -45   | 1   | 7   | 284               | 331                | 0007H         |
| Neighbour, N7 | -40   | 1   | 1   | 288               | 335                | 0008H         |

For GSM 700 and GSM 850: 8 cells with the following settings:

| Transmitter   | Level | NCC | BCC | ARFCN<br>(GSM850) | ARFCN<br>(GSM700) | Cell Identity |
|---------------|-------|-----|-----|-------------------|-------------------|---------------|
| Serving, S1   | -60   | 1   | 3   | 129               | 439               | 0001H         |
| Neighbour, N1 | -85   | 1   | 5   | 135               | 445               | 0002H         |
| Neighbour, N2 | -80   | 1   | 7   | 141               | 451               | 0003H         |
| Neighbour, N3 | -75   | 1   | 1   | 147               | 457               | 0004H         |
| Neighbour, N4 | -55   | 1   | 3   | 153               | 463               | 0005H         |
| Neighbour, N5 | -50   | 1   | 5   | 159               | 469               | 0006H         |
| Neighbour, N6 | -45   | 1   | 7   | 165               | 475               | 0007H         |
| Neighbour, N7 | -40   | 1   | 1   | 171               | 481               | 0008H         |

In the serving cell, the DTX indicator is set to "MS shall use discontinuous transmission".

With the exception of the Cell Allocation, the rest of the parameters for all eight cells are the same as the default settings and default SYSTEM INFORMATION TYPE 1 to 4 message contents for cell A. The Cell Allocation for the serving cell is the same as the default setting for cell A. The Cell Allocations for the neighbour cells need have only one entry, consisting of the ARFCN of that cell's BCCH.



Mobile Station:

The MS is in the active state of a call (U10).

The MS has just completed a handover into the serving cell, S1.

#### Related PICS/PIXIT Statements

Support for state U10 of the Call Control protocol.

Support for transparent data services only: yes/no.

Type of MS (GSM 450 or GSM 480 or GSM 700 or GSM 850 or P-GSM 900 or EGSM or DCS 1 800 or PCS 1 900).

#### Foreseen Final State of the MS

Active state of a call (U10).

#### Test Procedure

This test procedure is performed twice.

With the MS having a call in progress on an arbitrary cell, the MS is handed over to cell S1. On cell S1, the SS sends SYSTEM INFORMATION TYPE 5 and 6 (on the second iteration of the test the SS also sends SYSTEM INFORMATION TYPE 5bis) on the SACCH with all 8 of the BCCHs "on air" indicated in the BA. Cell S1 also indicates that DTX shall be used. The MS shall send MEASUREMENT REPORTs back to the SS, and it shall be indicated in these that measurement results for the 6 strongest carriers have been obtained and that DTX has been used. (The MS is positioned in an environment free from acoustic noise.)

#### Maximum Duration of Test

5 minutes, including 1 minute for any necessary operator actions.

#### Expected Sequence

This sequence is performed twice for execution counter,  $k = 1, 2$ .

Since when  $k = 1$ , SYSTEM INFORMATION TYPE 5, SYSTEM INFORMATION TYPE 6 and MEASUREMENT REPORT (and when  $k = 2$  an additional SYSTEM INFORMATION TYPE 5bis is included) messages are sent continuously, a table is not applicable in this test. The interval between 2 successive Layer 2 frames containing MEASUREMENT REPORTs shall not exceed one Layer 2 frame.

#### Specific Message Contents

GSM 450 begin:

SYSTEM INFORMATION TYPE 5:

| Information Element         | value/remark                                                                                                        |
|-----------------------------|---------------------------------------------------------------------------------------------------------------------|
| Neighbour Cells Description |                                                                                                                     |
| - Format Identifier         | 128 range                                                                                                           |
| - BCCH Allocation Sequence  | 1                                                                                                                   |
| - BCCH Allocation ARFCN     | only channel numbers 260, 264, 268, 272, 276, 280, 284 and 288 belong to the BCCH allocation.                       |
| - EXT IND                   | $k = 1$ . Information Element carries the complete BA. $k = 2$ . Information Element carries only a part of the BA. |

SYSTEM INFORMATION TYPE 5bis (Sent only when k = 2):

| Information Element         | value/remark                                              |
|-----------------------------|-----------------------------------------------------------|
| Protocol Discriminator      | RR management                                             |
| Message Type                | Sys Info 5bis.                                            |
| Neighbour Cells Description |                                                           |
| - Format                    | 1024 range                                                |
| - EXT IND                   | k = 2. Information Element carries only a part of the BA. |
| - W(i)                      | Only channel 500 belongs to the BCCH allocation.          |

SYSTEM INFORMATION TYPE 6:

| Information Element       | value/remark                   |
|---------------------------|--------------------------------|
| Cell Options              |                                |
| - Power Control Indicator | Power Control Indicator is set |
| - DTX Indicator           | MS shall use DTX               |
| - Radio_Link_Timeout      | 8                              |

MEASUREMENT REPORT:

| Information Element        | value/remark                             |
|----------------------------|------------------------------------------|
| Protocol Discriminator     | RR Management                            |
| Transaction Identifier     | 0000                                     |
| Message Type               | MEASUREMENT REPORT                       |
| Measurement Results        |                                          |
| - BA_used                  | 1                                        |
| - DTX_used                 | DTX was used (note 3)                    |
| - RXLEV_FULL_SERVING_CELL  | See note 1                               |
| - RXLEV_SUB_SERVING_CELL   | See note 1                               |
| - MEAS_VALID               | See note 2                               |
| - RXQUAL_FULL_SERVING_CELL | See note 1                               |
| - RXQUAL_SUB_SERVING_CELL  | See note 1                               |
| - NO_NCELL_M               | 6 neighbour cell measurement results     |
| - RXLEV_NCELL_1            | See note 1                               |
| - BCCH_FREQ_NCELL_1        | Shall not correspond to N1 or N2         |
| - BSIC_NCELL_1             | Corresponds to that of BCCH_FREQ_NCELL_1 |
| - RXLEV_NCELL_2            | See note 1                               |
| - BCCH_FREQ_NCELL_2        | Shall not correspond to N1 or N2         |
| - BSIC_NCELL_2             | Corresponds to that of BCCH_FREQ_NCELL_2 |
| - RXLEV_NCELL_3            | See note 1                               |
| - BCCH_FREQ_NCELL_3        | Shall not correspond to N1 or N2         |
| - BSIC_NCELL_3             | Corresponds to that of BCCH_FREQ_NCELL_3 |
| - RXLEV_NCELL_4            | See note 1                               |
| - BCCH_FREQ_NCELL_4        | Shall not correspond to N1 or N2         |
| - BSIC_NCELL_4             | Corresponds to that of BCCH_FREQ_NCELL_4 |
| - RXLEV_NCELL_5            | See note 1                               |
| - BCCH_FREQ_NCELL_5        | Shall not correspond to N1 or N2         |
| - BSIC_NCELL_5             | Corresponds to that of BCCH_FREQ_NCELL_5 |
| - RXLEV_NCELL_6            | See note 1                               |
| - BCCH_FREQ_NCELL_6        | Shall not correspond to N1 or N2         |
| - BSIC_NCELL_6             | Corresponds to that of BCCH_FREQ_NCELL_6 |

GSM 450 end:

GSM 480 begin:

SYSTEM INFORMATION TYPE 5:

| Information Element                                                                                                          | value/remark                                                                                                                                                                                                                     |
|------------------------------------------------------------------------------------------------------------------------------|----------------------------------------------------------------------------------------------------------------------------------------------------------------------------------------------------------------------------------|
| Neighbour Cells Description<br>- Format Identifier<br>- BCCH Allocation Sequence<br>- BCCH Allocation ARFCN<br><br>- EXT IND | 128 range<br>1<br>only channel numbers 307, 211, 315, 319, 323, 327, 331 and 335 belong to the BCCH allocation.<br>k = 1. Information Element carries the complete BA. k = 2. Information Element carries only a part of the BA. |

SYSTEM INFORMATION TYPE 5bis (Sent only when k = 2):

| Information Element                                                                                      | value/remark                                                                                                                                                       |
|----------------------------------------------------------------------------------------------------------|--------------------------------------------------------------------------------------------------------------------------------------------------------------------|
| Protocol Discriminator<br>Message Type<br>Neighbour Cells Description<br>- Format<br>- EXT IND<br>- W(i) | RR management<br>Sys Info 5bis.<br><br>1024 range<br>k = 2. Information Element carries only a part of the BA.<br>Only channel 500 belongs to the BCCH allocation. |

SYSTEM INFORMATION TYPE 6:

| Information Element                                                                  | value/remark                                            |
|--------------------------------------------------------------------------------------|---------------------------------------------------------|
| Cell Options<br>- Power Control Indicator<br>- DTX Indicator<br>- Radio_Link_Timeout | Power Control Indicator is set<br>MS shall use DTX<br>8 |

## MEASUREMENT REPORT:

| Information Element        | value/remark                             |
|----------------------------|------------------------------------------|
| Protocol Discriminator     | RR Management                            |
| Transaction Identifier     | 0000                                     |
| Message Type               | MEASUREMENT REPORT                       |
| Measurement Results        |                                          |
| - BA_used                  | 1                                        |
| - DTX_used                 | DTX was used (note 3)                    |
| - RXLEV_FULL_SERVING_CELL  | See note 1                               |
| - RXLEV_SUB_SERVING_CELL   | See note 1                               |
| - MEAS_VALID               | See note 2                               |
| - RXQUAL_FULL_SERVING_CELL | See note 1                               |
| - RXQUAL_SUB_SERVING_CELL  | See note 1                               |
| - NO_NCELL_M               | 6 neighbour cell measurement results     |
| - RXLEV_NCELL_1            | See note 1                               |
| - BCCH_FREQ_NCELL_1        | Shall not correspond to N1 or N2         |
| - BSIC_NCELL_1             | Corresponds to that of BCCH_FREQ_NCELL_1 |
| - RXLEV_NCELL_2            | See note 1                               |
| - BCCH_FREQ_NCELL_2        | Shall not correspond to N1 or N2         |
| - BSIC_NCELL_2             | Corresponds to that of BCCH_FREQ_NCELL_2 |
| - RXLEV_NCELL_3            | See note 1                               |
| - BCCH_FREQ_NCELL_3        | Shall not correspond to N1 or N2         |
| - BSIC_NCELL_3             | Corresponds to that of BCCH_FREQ_NCELL_3 |
| - RXLEV_NCELL_4            | See note 1                               |
| - BCCH_FREQ_NCELL_4        | Shall not correspond to N1 or N2         |
| - BSIC_NCELL_4             | Corresponds to that of BCCH_FREQ_NCELL_4 |
| - RXLEV_NCELL_5            | See note 1                               |
| - BCCH_FREQ_NCELL_5        | Shall not correspond to N1 or N2         |
| - BSIC_NCELL_5             | Corresponds to that of BCCH_FREQ_NCELL_5 |
| - RXLEV_NCELL_6            | See note 1                               |
| - BCCH_FREQ_NCELL_6        | Shall not correspond to N1 or N2         |
| - BSIC_NCELL_6             | Corresponds to that of BCCH_FREQ_NCELL_6 |

GSM 480 end:

GSM 900 begin:

## SYSTEM INFORMATION TYPE 5:

| Information Element         | value/remark                                                                                                  |
|-----------------------------|---------------------------------------------------------------------------------------------------------------|
| Neighbour Cells Description |                                                                                                               |
| - Format Identifier         | bit map 0                                                                                                     |
| - BCCH Allocation Sequence  | 1                                                                                                             |
| - BCCH Allocation ARFCN     | only channel numbers 2, 8, 14, 20, 26, 32, 38, and 44 belong to the BCCH allocation.                          |
| - EXT IND                   | k = 1. Information Element carries the complete BA. k = 2. Information Element carries only a part of the BA. |

## SYSTEM INFORMATION TYPE 5bis (Sent only when k = 2):

| Information Element         | value/remark                                              |
|-----------------------------|-----------------------------------------------------------|
| Protocol Discriminator      | RR management                                             |
| Message Type                | Sys Info 5bis.                                            |
| Neighbour Cells Description |                                                           |
| - Format                    | 1024 range                                                |
| - EXT IND                   | k = 2. Information Element carries only a part of the BA. |
| - W(i)                      | Only channel 500 belongs to the BCCH allocation.          |

## SYSTEM INFORMATION TYPE 6:

| Information Element                                                                  | value/remark                                            |
|--------------------------------------------------------------------------------------|---------------------------------------------------------|
| Cell Options<br>- Power Control Indicator<br>- DTX Indicator<br>- Radio_Link_Timeout | Power Control Indicator is set<br>MS shall use DTX<br>8 |

## MEASUREMENT REPORT:

| Information Element        | value/remark                             |
|----------------------------|------------------------------------------|
| Protocol Discriminator     | RR Management                            |
| Transaction Identifier     | 0000                                     |
| Message Type               | MEASUREMENT REPORT                       |
| Measurement Results        |                                          |
| - BA_used                  | 1                                        |
| - DTX_used                 | DTX was used (note 3)                    |
| - RXLEV_FULL_SERVING_CELL  | See note 1                               |
| - RXLEV_SUB_SERVING_CELL   | See note 1                               |
| - MEAS_VALID               | See note 2                               |
| - RXQUAL_FULL_SERVING_CELL | See note 1                               |
| - RXQUAL_SUB_SERVING_CELL  | See note 1                               |
| - NO_NCELL_M               | 6 neighbour cell measurement results     |
| - RXLEV_NCELL_1            | See note 1                               |
| - BCCH_FREQ_NCELL_1        | Shall not correspond to N1 or N2         |
| - BSIC_NCELL_1             | Corresponds to that of BCCH_FREQ_NCELL_1 |
| - RXLEV_NCELL_2            | See note 1                               |
| - BCCH_FREQ_NCELL_2        | Shall not correspond to N1 or N2         |
| - BSIC_NCELL_2             | Corresponds to that of BCCH_FREQ_NCELL_2 |
| - RXLEV_NCELL_3            | See note 1                               |
| - BCCH_FREQ_NCELL_3        | Shall not correspond to N1 or N2         |
| - BSIC_NCELL_3             | Corresponds to that of BCCH_FREQ_NCELL_3 |
| - RXLEV_NCELL_4            | See note 1                               |
| - BCCH_FREQ_NCELL_4        | Shall not correspond to N1 or N2         |
| - BSIC_NCELL_4             | Corresponds to that of BCCH_FREQ_NCELL_4 |
| - RXLEV_NCELL_5            | See note 1                               |
| - BCCH_FREQ_NCELL_5        | Shall not correspond to N1 or N2         |
| - BSIC_NCELL_5             | Corresponds to that of BCCH_FREQ_NCELL_5 |
| - RXLEV_NCELL_6            | See note 1                               |
| - BCCH_FREQ_NCELL_6        | Shall not correspond to N1 or N2         |
| - BSIC_NCELL_6             | Corresponds to that of BCCH_FREQ_NCELL_6 |

GSM 900 end:

DCS 1 800 begin:

## SYSTEM INFORMATION TYPE 5:

| Information Element         | value/remark                                                                                                           |
|-----------------------------|------------------------------------------------------------------------------------------------------------------------|
| Protocol Discriminator      | RR management                                                                                                          |
| Message Type                | Sys Info 5.                                                                                                            |
| Neighbour Cells Description |                                                                                                                        |
| - Format                    | 1024 range                                                                                                             |
| - EXT IND                   | k = 1. Information Element carries complete BA.<br>k = 2. Information Element carries only a part of the BA.           |
| - W(i)                      | k = 1. Non null for ARFCN 514, 530, 549, 602 665, 686, 762, 810.<br>k = 2. Non null for ARFCN 549, 602, 665, 686, 810. |

SYSTEM INFORMATION TYPE 5bis (Sent only when k = 2):

| Information Element         | value/remark                                              |
|-----------------------------|-----------------------------------------------------------|
| Protocol Discriminator      | RR management                                             |
| Message Type                | Sys Info 5bis.                                            |
| Neighbour Cells Description |                                                           |
| - Format                    | 1024 range                                                |
| - EXT IND                   | k = 2. Information Element carries only a part of the BA. |
| - W(i)                      | k = 2. Non null ARFCN 514, 530, 762.                      |

SYSTEM INFORMATION TYPE 6:

| Information Element       | value/ remark                  |
|---------------------------|--------------------------------|
| Protocol Discriminator    | RR Management                  |
| Message Type              | sys info 6                     |
| Cell Identity             | default                        |
| LAI                       | default                        |
| Cell Options              |                                |
| - Power Control Indicator | Power Control Indicator is set |
| - DTX Indicator           | MS shall use DTX               |
| - Radio_Link_Timeout      | default                        |
| PLMN permitted            | only NCC 1 permitted           |

MEASUREMENT REPORT:

| Information Element      | value/remark                             |
|--------------------------|------------------------------------------|
| Protocol Discriminator   | RR Management                            |
| Transaction Identifier   | 0000                                     |
| Message Type             | MEASUREMENT REPORT                       |
| Measurement Results      |                                          |
| BA_used                  | 1                                        |
| DTX_used                 | DTX was used (see note 3)                |
| RXLEV_FULL_SERVING_CELL  | See note 1                               |
| RXLEV_SUB_SERVING_CELL   | See note 1                               |
| MEAS_VALID               | See note 2                               |
| RXQUAL_FULL_SERVING_CELL | See note 1                               |
| RXQUAL_SUB_SERVING_CELL  | See note 1                               |
| NO_NCELL_M               | 6 neighbour cell measurement results     |
| RXLEV_NCELL_1            | See note 1                               |
| BCCH_FREQ_NCELL_1        | Shall not correspond to N1 or N2         |
| BSIC_NCELL_1             | Corresponds to that of BCCH_FREQ_NCELL_1 |
| RXLEV_NCELL_2            | See note 1                               |
| BCCH_FREQ_NCELL_2        | Shall not correspond to N1 or N2         |
| BSIC_NCELL_2             | Corresponds to that of BCCH_FREQ_NCELL_2 |
| RXLEV_NCELL_3            | See note 1                               |
| BCCH_FREQ_NCELL_3        | Shall not correspond to N1 or N2         |
| BSIC_NCELL_3             | Corresponds to that of BCCH_FREQ_NCELL_3 |
| RXLEV_NCELL_4            | See note 1                               |
| BCCH_FREQ_NCELL_4        | Shall not correspond to N1 or N2         |
| BSIC_NCELL_4             | Corresponds to that of BCCH_FREQ_NCELL_4 |
| RXLEV_NCELL_5            | See note 1                               |
| BCCH_FREQ_NCELL_5        | Shall not correspond to N1 or N2         |
| BSIC_NCELL_5             | Corresponds to that of BCCH_FREQ_NCELL_5 |
| RXLEV_NCELL_6            | See note 1                               |
| BCCH_FREQ_NCELL_6        | Shall not correspond to N1 or N2         |
| BSIC_NCELL_6             | Corresponds to that of BCCH_FREQ_NCELL_6 |

DCS 1 800 end:

PCS 1 900 begin:

SYSTEM INFORMATION TYPE 5:

| Information Element         | value/remark                                                                                                            |
|-----------------------------|-------------------------------------------------------------------------------------------------------------------------|
| Protocol Discriminator      | RR management                                                                                                           |
| Message Type                | Sys Info 5.                                                                                                             |
| Neighbour Cells Description |                                                                                                                         |
| - Format                    | 1024 range                                                                                                              |
| - EXT IND                   | k = 1. Information Element carries complete BA.<br>k = 2. Information Element carries only a part of the BA.            |
| - W(i)                      | k = 1. Non null for ARFCN 514, 530, 549, 602, 665, 686, 762, 810.<br>k = 2. Non null for ARFCN 549, 602, 665, 686, 810. |

SYSTEM INFORMATION TYPE 5bis (Sent only when k = 2):

| Information Element         | value/remark                                              |
|-----------------------------|-----------------------------------------------------------|
| Protocol Discriminator      | RR management                                             |
| Message Type                | Sys Info 5bis.                                            |
| Neighbour Cells Description |                                                           |
| - Format                    | 1024 range                                                |
| - EXT IND                   | k = 2. Information Element carries only a part of the BA. |
| - W(i)                      | k = 2. Non null ARFCN 514, 530, 762.                      |

SYSTEM INFORMATION TYPE 6:

| Information Element       | value/remark                   |
|---------------------------|--------------------------------|
| Protocol Discriminator    | RR Management                  |
| Message Type              | sys info 6                     |
| Cell Identity             | default                        |
| LAI                       | default                        |
| Cell Options              |                                |
| - Power Control Indicator | Power Control Indicator is set |
| - DTX Indicator           | MS shall use DTX               |
| - Radio_Link_Timeout      | default                        |
| PLMN permitted            | only NCC 1 permitted           |

## MEASUREMENT REPORT:

| Information Element      | value/remark                             |
|--------------------------|------------------------------------------|
| Protocol Discriminator   | RR Management                            |
| Transaction Identifier   | 0000                                     |
| Message Type             | MEASUREMENT REPORT                       |
| Measurement Results      |                                          |
| BA_used                  | 1                                        |
| DTX_used                 | DTX was used (see note 3)                |
| RXLEV_FULL_SERVING_CELL  | See note 1                               |
| RXLEV_SUB_SERVING_CELL   | See note 1                               |
| MEAS_VALID               | See note 2                               |
| RXQUAL_FULL_SERVING_CELL | See note 1                               |
| RXQUAL_SUB_SERVING_CELL  | See note 1                               |
| NO_NCELL_M               | 6 neighbour cell measurement results     |
| RXLEV_NCELL_1            | See note 1                               |
| BCCH_FREQ_NCELL_1        | Shall not correspond to N1 or N2         |
| BSIC_NCELL_1             | Corresponds to that of BCCH_FREQ_NCELL_1 |
| RXLEV_NCELL_2            | See note 1                               |
| BCCH_FREQ_NCELL_2        | Shall not correspond to N1 or N2         |
| BSIC_NCELL_2             | Corresponds to that of BCCH_FREQ_NCELL_2 |
| RXLEV_NCELL_3            | See note 1                               |
| BCCH_FREQ_NCELL_3        | Shall not correspond to N1 or N2         |
| BSIC_NCELL_3             | Corresponds to that of BCCH_FREQ_NCELL_3 |
| RXLEV_NCELL_4            | See note 1                               |
| BCCH_FREQ_NCELL_4        | Shall not correspond to N1 or N2         |
| BSIC_NCELL_4             | Corresponds to that of BCCH_FREQ_NCELL_4 |
| RXLEV_NCELL_5            | See note 1                               |
| BCCH_FREQ_NCELL_5        | Shall not correspond to N1 or N2         |
| BSIC_NCELL_5             | Corresponds to that of BCCH_FREQ_NCELL_5 |
| RXLEV_NCELL_6            | See note 1                               |
| BCCH_FREQ_NCELL_6        | Shall not correspond to N1 or N2         |
| BSIC_NCELL_6             | Corresponds to that of BCCH_FREQ_NCELL_6 |

PCS 1 900 end:

GSM 700 begin:

## SYSTEM INFORMATION TYPE 5:

| Information Element         | value/remark                                                                                                  |
|-----------------------------|---------------------------------------------------------------------------------------------------------------|
| Neighbour Cells Description |                                                                                                               |
| - Format Identifier         | 128 range                                                                                                     |
| - BCCH Allocation Sequence  | 1                                                                                                             |
| - BCCH Allocation ARFCN     | only channel numbers 439, 445, 451, 457, 463, 469, 475 and 481 belong to the BCCH allocation.                 |
| - EXT IND                   | k = 1. Information Element carries the complete BA. k = 2. Information Element carries only a part of the BA. |

## SYSTEM INFORMATION TYPE 5bis (Sent only when k = 2):

| Information Element         | value/remark                                              |
|-----------------------------|-----------------------------------------------------------|
| Protocol Discriminator      | RR management                                             |
| Message Type                | Sys Info 5bis.                                            |
| Neighbour Cells Description |                                                           |
| - Format                    | 1024 range                                                |
| - EXT IND                   | k = 2. Information Element carries only a part of the BA. |
| - W(i)                      | Only channel 500 belongs to the BCCH allocation.          |



## SYSTEM INFORMATION TYPE 6:

| Information Element                                                                  | value/remark                                            |
|--------------------------------------------------------------------------------------|---------------------------------------------------------|
| Cell Options<br>- Power Control Indicator<br>- DTX Indicator<br>- Radio_Link_Timeout | Power Control Indicator is set<br>MS shall use DTX<br>8 |

## MEASUREMENT REPORT:

| Information Element        | value/remark                             |
|----------------------------|------------------------------------------|
| Protocol Discriminator     | RR Management                            |
| Transaction Identifier     | 0000                                     |
| Message Type               | MEASUREMENT REPORT                       |
| Measurement Results        |                                          |
| - BA_used                  | 1                                        |
| - DTX_used                 | DTX was used (note 3)                    |
| - RXLEV_FULL_SERVING_CELL  | See note 1                               |
| - RXLEV_SUB_SERVING_CELL   | See note 1                               |
| - MEAS_VALID               | See note 2                               |
| - RXQUAL_FULL_SERVING_CELL | See note 1                               |
| - RXQUAL_SUB_SERVING_CELL  | See note 1                               |
| - NO_NCELL_M               | 6 neighbour cell measurement results     |
| - RXLEV_NCELL_1            | See note 1                               |
| - BCCH_FREQ_NCELL_1        | Shall not correspond to N1 or N2         |
| - BSIC_NCELL_1             | Corresponds to that of BCCH_FREQ_NCELL_1 |
| - RXLEV_NCELL_2            | See note 1                               |
| - BCCH_FREQ_NCELL_2        | Shall not correspond to N1 or N2         |
| - BSIC_NCELL_2             | Corresponds to that of BCCH_FREQ_NCELL_2 |
| - RXLEV_NCELL_3            | See note 1                               |
| - BCCH_FREQ_NCELL_3        | Shall not correspond to N1 or N2         |
| - BSIC_NCELL_3             | Corresponds to that of BCCH_FREQ_NCELL_3 |
| - RXLEV_NCELL_4            | See note 1                               |
| - BCCH_FREQ_NCELL_4        | Shall not correspond to N1 or N2         |
| - BSIC_NCELL_4             | Corresponds to that of BCCH_FREQ_NCELL_4 |
| - RXLEV_NCELL_5            | See note 1                               |
| - BCCH_FREQ_NCELL_5        | Shall not correspond to N1 or N2         |
| - BSIC_NCELL_5             | Corresponds to that of BCCH_FREQ_NCELL_5 |
| - RXLEV_NCELL_6            | See note 1                               |
| - BCCH_FREQ_NCELL_6        | Shall not correspond to N1 or N2         |
| - BSIC_NCELL_6             | Corresponds to that of BCCH_FREQ_NCELL_6 |

GSM 700 end:

GSM 850 begin:

## SYSTEM INFORMATION TYPE 5:

| Information Element         | value/remark                                                                                                  |
|-----------------------------|---------------------------------------------------------------------------------------------------------------|
| Neighbour Cells Description |                                                                                                               |
| - Format Identifier         | 128 range                                                                                                     |
| - BCCH Allocation Sequence  | 1                                                                                                             |
| - BCCH Allocation ARFCN     | only channel numbers 129, 135, 141, 147, 153, 159, 165 and 171 belong to the BCCH allocation.                 |
| - EXT IND                   | k = 1. Information Element carries the complete BA. k = 2. Information Element carries only a part of the BA. |

SYSTEM INFORMATION TYPE 5bis (Sent only when k = 2):

| Information Element         | value/remark                                              |
|-----------------------------|-----------------------------------------------------------|
| Protocol Discriminator      | RR management                                             |
| Message Type                | Sys Info 5bis.                                            |
| Neighbour Cells Description |                                                           |
| - Format                    | 1024 range                                                |
| - EXT IND                   | k = 2. Information Element carries only a part of the BA. |
| - W(i)                      | Only channel 500 belongs to the BCCH allocation.          |

SYSTEM INFORMATION TYPE 6:

| Information Element       | value/remark                   |
|---------------------------|--------------------------------|
| Cell Options              |                                |
| - Power Control Indicator | Power Control Indicator is set |
| - DTX Indicator           | MS shall use DTX               |
| - Radio_Link_Timeout      | 8                              |

MEASUREMENT REPORT:

| Information Element        | value/remark                             |
|----------------------------|------------------------------------------|
| Protocol Discriminator     | RR Management                            |
| Transaction Identifier     | 0000                                     |
| Message Type               | MEASUREMENT REPORT                       |
| Measurement Results        |                                          |
| - BA_used                  | 1                                        |
| - DTX_used                 | DTX was used (note 3)                    |
| - RXLEV_FULL_SERVING_CELL  | See note 1                               |
| - RXLEV_SUB_SERVING_CELL   | See note 1                               |
| - MEAS_VALID               | See note 2                               |
| - RXQUAL_FULL_SERVING_CELL | See note 1                               |
| - RXQUAL_SUB_SERVING_CELL  | See note 1                               |
| - NO_NCELL_M               | 6 neighbour cell measurement results     |
| - RXLEV_NCELL_1            | See note 1                               |
| - BCCH_FREQ_NCELL_1        | Shall not correspond to N1 or N2         |
| - BSIC_NCELL_1             | Corresponds to that of BCCH_FREQ_NCELL_1 |
| - RXLEV_NCELL_2            | See note 1                               |
| - BCCH_FREQ_NCELL_2        | Shall not correspond to N1 or N2         |
| - BSIC_NCELL_2             | Corresponds to that of BCCH_FREQ_NCELL_2 |
| - RXLEV_NCELL_3            | See note 1                               |
| - BCCH_FREQ_NCELL_3        | Shall not correspond to N1 or N2         |
| - BSIC_NCELL_3             | Corresponds to that of BCCH_FREQ_NCELL_3 |
| - RXLEV_NCELL_4            | See note 1                               |
| - BCCH_FREQ_NCELL_4        | Shall not correspond to N1 or N2         |
| - BSIC_NCELL_4             | Corresponds to that of BCCH_FREQ_NCELL_4 |
| - RXLEV_NCELL_5            | See note 1                               |
| - BCCH_FREQ_NCELL_5        | Shall not correspond to N1 or N2         |
| - BSIC_NCELL_5             | Corresponds to that of BCCH_FREQ_NCELL_5 |
| - RXLEV_NCELL_6            | See note 1                               |
| - BCCH_FREQ_NCELL_6        | Shall not correspond to N1 or N2         |
| - BSIC_NCELL_6             | Corresponds to that of BCCH_FREQ_NCELL_6 |

GSM 850 end:

NOTE 1: These actual values are not checked.

NOTE 2: The Measurement Valid Indication shall be set to valid within the second SACCH block after the HANDOVER COMPLETE message at the latest.

NOTE 3: For an MS that only supports transparent data services, the value of DTX\_used shall not be checked.

### 26.6.3.5 Measurement / Frequency Formats

This test applies to GSM 400, GSM 700, GSM 850, GSM 900, DCS 1 800 and PCS 1 900 mobile stations.

#### 26.6.3.5.1 Conformance Requirement

The MS shall continuously send MEASUREMENT REPORT messages on every SACCH blocks and the measurement valid indication shall be set to valid (0) within the second block at the latest. After 20 s the values in the MEASUREMENT REPORT message shall contain measurement results for the cells on which the mobile is allowed to report.

#### References

3GPP TS 04.08 / 3GPP TS 44.018 subclause 3.4.1.2, 3GPP TS 05.08 subclause 8.4.

#### 26.6.3.5.2 Test Purpose

To test that, when the SS gives information about neighbouring cells, the MS reports appropriate results.

#### 26.6.3.5.3 Method of test

#### Initial Conditions

System Simulator:

For GSM 900, DCS 1800 and PCS 1 900: 2 cells with the following settings:

| Transmitter   | Level | NCC | BCC | ARFCN<br>(GSM900) | ARFCN<br>(DCS1800) | ARFCN<br>(PCS1900) | Cell Identity |
|---------------|-------|-----|-----|-------------------|--------------------|--------------------|---------------|
| Serving, S1   | -60   | 1   | 3   | 002               | 715                | 715                | 0001H         |
| Neighbour, N1 | -85   | 1   | 5   | 008               | 815                | 805                | 0002H         |

For GSM 400: 2 cells with the following settings:

| Transmitter   | Level | NCC | BCC | ARFCN<br>(GSM450) | ARFCN<br>(GSM480) | Cell Identity |
|---------------|-------|-----|-----|-------------------|-------------------|---------------|
| Serving, S1   | -60   | 1   | 3   | 260               | 307               | 0001H         |
| Neighbour, N1 | -85   | 1   | 5   | 264               | 311               | 0002H         |

For GSM 700, GSM 850: 2 cells with the following settings:

| Transmitter   | Level | NCC | BCC | ARFCN<br>(GSM700) | ARFCN<br>(GSM850) | Cell Identity |
|---------------|-------|-----|-----|-------------------|-------------------|---------------|
| Serving, S1   | -60   | 1   | 3   | 439               | 129               | 0001H         |
| Neighbour, N1 | -85   | 1   | 5   | 445               | 135               | 0002H         |

With the exception of the Cell Allocation, the rest of the parameters for both cells are the same as the default settings and default SYSTEM INFORMATION TYPE 1 to 4 message contents for cell A. The Cell Allocation for the serving cell is the same as the default setting for cell A. The Cell Allocations for the neighbour cells need have only one entry, consisting of the ARFCN of that cell's BCCH.

Mobile Station:

The MS is in the active state of a call (U10).

#### Related PICS/PIXIT Statements

Support for state U10 of the Call Control protocol.

Type of MS (GSM 450 or GSM 480 or GSM 700 or GSM 850 or P-GSM 900 or EGSM or DCS 1 800 or PCS 1 900).

## Foreseen Final State of the MS

Active state of a call (U10).

## Test Procedure

This test procedure is performed three times.

With the MS having a call in progress, the SS sends SYSTEM INFORMATION TYPE 5, 5bis and 6 on the SACCH. Both of the BCCHs "on air" are indicated in the BA. The MS shall send MEASUREMENT REPORTs back to the SS, and it shall be indicated in these that no measurement results have been obtained.

For each iteration of the test the frequency format of the BA list contained in the System Information 5 and 5bis message shall change according to the specific message contents.

## Maximum Duration Of Test

5 minutes, including 1 minute for any necessary operator actions.

## Expected Sequence

This sequence is performed for execution counter,  $K = 1, 2, 3$ .

Since SYSTEM INFORMATION TYPE 5, SYSTEM INFORMATION 5bis, SYSTEM INFORMATION TYPE 6 and MEASUREMENT REPORT are sent continuously, a table is not applicable in this test. The interval between 2 successive Layer 2 frames containing MEASUREMENT REPORTs shall not exceed one Layer 2 frame.

## Specific Message Contents

GSM 450 begin:

SYSTEM INFORMATION TYPE 5:

| Information Element         | value/remark                                                    |
|-----------------------------|-----------------------------------------------------------------|
| Neighbour Cells Description |                                                                 |
| Format Identifier           | 128 range                                                       |
| BCCH Allocation Sequence    | 1                                                               |
| BCCH Allocation ARFCN       | Channel numbers 260, 262 and 264 belong to the BCCH allocation. |
| - EXT IND                   | Information Element carries only a part of the BA.              |

SYSTEM INFORMATION TYPE 5bis:

| Information Element         | value/remark                                                                                                             |
|-----------------------------|--------------------------------------------------------------------------------------------------------------------------|
| Protocol Discriminator      | RR management                                                                                                            |
| Message Type                | Sys Info 5bis.                                                                                                           |
| Neighbour Cells Description |                                                                                                                          |
| Format Identifier           | K = 1. Range 1024 Format<br>K = 2. Range 512 Format K = 3. Variable Bit Map.                                             |
| - EXT IND                   | Information Element carries only a part of the BA.                                                                       |
| - W(i)                      | K = 1. 500, 530, 595, 965, 1000, 715, 815, 0<br>K = 2. 530, 595, 965, 1000, 715, 815, 0<br>K = 3. 965, 1000, 0, 260, 262 |

## MEASUREMENT REPORT:

| Information Element      | value/remark                                            |
|--------------------------|---------------------------------------------------------|
| Protocol Discriminator   | RR Management                                           |
| Message Type             | MEASUREMENT REPORT                                      |
| Measurement Results      |                                                         |
| BA_used                  | 1                                                       |
| DTX_used                 | DTX was not used                                        |
| RXLEV_FULL_SERVING_CELL  | See note 1                                              |
| RXLEV_SUB_SERVING_CELL   | See note 1                                              |
| MEAS_VALID               | See note 2                                              |
| RXQUAL_FULL_SERVING_CELL | See note 1                                              |
| RXQUAL_SUB_SERVING_CELL  | See note 1                                              |
| NO_NCELL_M               | 2 neighbour cell measurement result                     |
| RXLEV_NCELL_1            | See note 1                                              |
| BCCH_FREQ_NCELL_1        | Shall correspond to S1 or N1, i.e., it shall be 0 or 2. |
| BSIC_NCELL_1             | Corresponds to that of BCCH_FREQ_NCELL_1                |
| RXLEV_NCELL_2            | See note 1                                              |
| BCCH_FREQ_NCELL_2        | Shall correspond to S1 or N1, i.e. it shall be 0 or 2.  |
| BSIC_NCELL_2             | Corresponds to that of BCCH_FREQ_NCELL_2                |
| RXLEV_NCELL_3            | 00 0000                                                 |
| BCCH_FREQ_NCELL_3        | 0 0000                                                  |
| BSIC_NCELL_3             | 00 0000                                                 |
| . . .                    | . . .                                                   |
| . . .                    | . . .                                                   |
| RXLEV_NCELL_6            | 00 0000                                                 |
| BCCH_FREQ_NCELL_6        | 0 0000                                                  |
| BSIC_NCELL_6             | 00 0000                                                 |

GSM 450 end:

GSM 480 begin:

## SYSTEM INFORMATION TYPE 5:

| Information Element         | value/remark                                                    |
|-----------------------------|-----------------------------------------------------------------|
| Neighbour Cells Description |                                                                 |
| Format Identifier           | 128 range                                                       |
| BCCH Allocation Sequence    | 1                                                               |
| BCCH Allocation ARFCN       | Channel numbers 307, 309 and 311 belong to the BCCH allocation. |
| - EXT IND                   | Information Element carries only a part of the BA.              |

## SYSTEM INFORMATION TYPE 5bis:

| Information Element         | value/remark                                                                                                             |
|-----------------------------|--------------------------------------------------------------------------------------------------------------------------|
| Protocol Discriminator      | RR management                                                                                                            |
| Message Type                | Sys Info 5bis.                                                                                                           |
| Neighbour Cells Description |                                                                                                                          |
| Format Identifier           | K = 1. Range 1024 Format<br>K = 2. Range 512 Format K = 3. Variable Bit Map.                                             |
| - EXT IND                   | Information Element carries only a part of the BA.                                                                       |
| - W(i)                      | K = 1. 500, 530, 595, 965, 1000, 715, 815, 0<br>K = 2. 530, 595, 965, 1000, 715, 815, 0<br>K = 3. 965, 1000, 0, 307, 309 |

MEASUREMENT REPORT:

| Information Element      | value/remark                                            |
|--------------------------|---------------------------------------------------------|
| Protocol Discriminator   | RR Management                                           |
| Message Type             | MEASUREMENT REPORT                                      |
| Measurement Results      |                                                         |
| BA_used                  | 1                                                       |
| DTX_used                 | DTX was not used                                        |
| RXLEV_FULL_SERVING_CELL  | See note 1                                              |
| RXLEV_SUB_SERVING_CELL   | See note 1                                              |
| MEAS_VALID               | See note 2                                              |
| RXQUAL_FULL_SERVING_CELL | See note 1                                              |
| RXQUAL_SUB_SERVING_CELL  | See note 1                                              |
| NO_NCELL_M               | 2 neighbour cell measurement result                     |
| RXLEV_NCELL_1            | See note 1                                              |
| BCCH_FREQ_NCELL_1        | Shall correspond to S1 or N1, i.e., it shall be 0 or 2. |
| BSIC_NCELL_1             | Corresponds to that of BCCH_FREQ_NCELL_1                |
| RXLEV_NCELL_2            | See note 1                                              |
| BCCH_FREQ_NCELL_2        | Shall correspond to S1 or N1, i.e. it shall be 0 or 2.  |
| BSIC_NCELL_2             | Corresponds to that of BCCH_FREQ_NCELL_2                |
| RXLEV_NCELL_3            | 00 0000                                                 |
| BCCH_FREQ_NCELL_3        | 0 0000                                                  |
| BSIC_NCELL_3             | 00 0000                                                 |
| . . .                    | . . .                                                   |
| . . .                    | . . .                                                   |
| RXLEV_NCELL_6            | 00 0000                                                 |
| BCCH_FREQ_NCELL_6        | 0 0000                                                  |
| BSIC_NCELL_6             | 00 0000                                                 |

GSM 480 end:

GSM 900 begin:

SYSTEM INFORMATION TYPE 5:

| Information Element         | value/remark                                              |
|-----------------------------|-----------------------------------------------------------|
| Neighbour Cells Description |                                                           |
| Format Identifier           | Bit Map 0.                                                |
| BCCH Allocation Sequence    | 1                                                         |
| BCCH Allocation ARFCN       | Channel numbers 2, 6 and 8 belong to the BCCH allocation. |
| - EXT IND                   | Information Element carries only a part of the BA.        |

SYSTEM INFORMATION TYPE 5bis:

| Information Element         | value/remark                                                                                                         |
|-----------------------------|----------------------------------------------------------------------------------------------------------------------|
| Protocol Discriminator      | RR management                                                                                                        |
| Message Type                | Sys Info 5bis.                                                                                                       |
| Neighbour Cells Description |                                                                                                                      |
| Format Identifier           | K = 1. Range 1024 Format<br>K = 2. Range 512 Format K = 3. Variable Bit Map.                                         |
| - EXT IND                   | Information Element carries only a part of the BA.                                                                   |
| - W(i)                      | K = 1. 500, 530, 595, 965, 1000, 715, 815, 0<br>K = 2. 530, 595, 965, 1000, 715, 815, 0<br>K = 3. 965, 1000, 0, 2, 6 |

MEASUREMENT REPORT:

| Information Element      | value/remark                                            |
|--------------------------|---------------------------------------------------------|
| Protocol Discriminator   | RR Management                                           |
| Message Type             | MEASUREMENT REPORT                                      |
| Measurement Results      |                                                         |
| BA_used                  | 1                                                       |
| DTX_used                 | DTX was not used                                        |
| RXLEV_FULL_SERVING_CELL  | See note 1                                              |
| RXLEV_SUB_SERVING_CELL   | See note 1                                              |
| MEAS_VALID               | See note 2                                              |
| RXQUAL_FULL_SERVING_CELL | See note 1                                              |
| RXQUAL_SUB_SERVING_CELL  | See note 1                                              |
| NO_NCELL_M               | 2 neighbour cell measurement result                     |
| RXLEV_NCELL_1            | See note 1                                              |
| BCCH_FREQ_NCELL_1        | Shall correspond to S1 or N1, i.e., it shall be 0 or 2. |
| BSIC_NCELL_1             | Corresponds to that of BCCH_FREQ_NCELL_1                |
| RXLEV_NCELL_2            | See note 1                                              |
| BCCH_FREQ_NCELL_2        | Shall correspond to S1 or N1, i.e. it shall be 0 or 2.  |
| BSIC_NCELL_2             | Corresponds to that of BCCH_FREQ_NCELL_2                |
| RXLEV_NCELL_3            | 00 0000                                                 |
| BCCH_FREQ_NCELL_3        | 0 0000                                                  |
| BSIC_NCELL_3             | 00 0000                                                 |
| . . .                    | . . .                                                   |
| . . .                    | . . .                                                   |
| RXLEV_NCELL_6            | 00 0000                                                 |
| BCCH_FREQ_NCELL_6        | 0 0000                                                  |
| BSIC_NCELL_6             | 00 0000                                                 |

GSM 900 end:

DCS 1 800 begin:

SYSTEM INFORMATION TYPE 5:

| Information Element         | value/remark                                                                                                                                  |
|-----------------------------|-----------------------------------------------------------------------------------------------------------------------------------------------|
| Protocol Discriminator      | RR management                                                                                                                                 |
| Message Type                | Sys Info 5.                                                                                                                                   |
| Neighbour Cells Description |                                                                                                                                               |
| - Format                    | K = 1. Range 1 024 Format<br>K = 2. Variable Bit Map<br>K = 3. Range 128 Format                                                               |
| - EXT IND                   | Information Element carries only a part of the BA.                                                                                            |
| - W(i)                      | K = 1. Non null for 500, 530, 595, 715, 815, 965, 1 000, 0<br>K = 2. Non null for 965, 1 000, 0, 2, 6, 8<br>K = 3. Non null for 695, 715, 800 |

SYSTEM INFORMATION TYPE 5bis:

| Information Element         | value/remark                                                                                                                   |
|-----------------------------|--------------------------------------------------------------------------------------------------------------------------------|
| Protocol Discriminator      | RR management                                                                                                                  |
| Message Type                | Sys Info 5bis.                                                                                                                 |
| Neighbour Cells Description |                                                                                                                                |
| - Format                    | K = 1. Bit Map 0.<br>K = 2. Range 512 Format<br>K = 3. Range 256 Format                                                        |
| - EXT IND                   | Information Element carries only a part of the BA.                                                                             |
| - W(i) / BCCH Allocation    | K = 1. Non null for 2, 6, 8<br>K = 2. Non null for 500, 530, 595, 715, 815, 965<br>K = 3. Non Null for 815, 965, 1000, 0, 2, 6 |

## SYSTEM INFORMATION TYPE 6:

| Information Element       | value/remark                   |
|---------------------------|--------------------------------|
| Protocol Discriminator    | RR Management                  |
| Message Type              | sys info 6                     |
| Cell Identity             | default                        |
| LAI                       | default                        |
| Cell Options              |                                |
| - Power Control Indicator | Power Control Indicator is set |
| - DTX Indicator           | MS shall not use DTX           |
| - Radio_Link_Timeout      | default                        |
| PLMN permitted            | only NCC 1 permitted           |

## MEASUREMENT REPORT:

| Information Element      | value/remark                                                                                                                                                                                                                             |
|--------------------------|------------------------------------------------------------------------------------------------------------------------------------------------------------------------------------------------------------------------------------------|
| Protocol Discriminator   | RR Management                                                                                                                                                                                                                            |
| Message Type             | MEASUREMENT REPORT                                                                                                                                                                                                                       |
| Measurement Results      |                                                                                                                                                                                                                                          |
| BA_used                  | 1                                                                                                                                                                                                                                        |
| DTX_used                 | DTX was not used                                                                                                                                                                                                                         |
| RXLEV_FULL_SERVING_CELL  | See note 1                                                                                                                                                                                                                               |
| RXLEV_SUB_SERVING_CELL   | See note 1                                                                                                                                                                                                                               |
| MEAS_VALID               | See note 2                                                                                                                                                                                                                               |
| RXQUAL_FULL_SERVING_CELL | See note 1                                                                                                                                                                                                                               |
| RXQUAL_SUB_SERVING_CELL  | See note 1                                                                                                                                                                                                                               |
| NO_NCELL_M               | 2 neighbour cell measurement results                                                                                                                                                                                                     |
| RXLEV_NCELL_1            | See note 1                                                                                                                                                                                                                               |
| BCCH_FREQ_NCELL_1        | K= 1. Shall correspond to S1 or N1, i.e., it shall be 6 or 7<br>K= 2. Shall correspond to S1 or N1, i.e., it shall be 6 or 7<br>K= 3. Shall correspond to S1 or N1, i.e., it shall be 3 or 5<br>Corresponds to that of BCCH_FREQ_NCELL_1 |
| BSIC_NCELL_1             | See note 1                                                                                                                                                                                                                               |
| RXLEV_NCELL_2            | K= 1. Shall correspond to S1 or N1, i.e., it shall be 6 or 7<br>K= 2. Shall correspond to S1 or N1, i.e., it shall be 6 or 7<br>K= 3. Shall correspond to S1 or N1, i.e., it shall be 3 or 5<br>Corresponds to that of BCCH_FREQ_NCELL_2 |
| BCCH_FREQ_NCELL_2        |                                                                                                                                                                                                                                          |
| BSIC_NCELL_2             |                                                                                                                                                                                                                                          |
| RXLEV_NCELL_3            | 00 0000                                                                                                                                                                                                                                  |
| BCCH_FREQ_NCELL_3        | 0 0000                                                                                                                                                                                                                                   |
| BSIC_NCELL_3             | 00 0000                                                                                                                                                                                                                                  |
| . . .                    | . . .                                                                                                                                                                                                                                    |
| . . .                    | . . .                                                                                                                                                                                                                                    |
| RXLEV_NCELL_6            | 00 0000                                                                                                                                                                                                                                  |
| BCCH_FREQ_NCELL_6        | 0 0000                                                                                                                                                                                                                                   |
| BSIC_NCELL_6             | 00 0000                                                                                                                                                                                                                                  |

DCS 1 800 end:

PCS 1 900 begin:

## SYSTEM INFORMATION TYPE 5:

| Information Element         | value/remark                                                                                                                                  |
|-----------------------------|-----------------------------------------------------------------------------------------------------------------------------------------------|
| Protocol Discriminator      | RR management                                                                                                                                 |
| Message Type                | Sys Info 5.                                                                                                                                   |
| Neighbour Cells Description |                                                                                                                                               |
| - Format                    | K = 1. Range 1 024 Format<br>K = 2. Variable Bit Map<br>K = 3. Range 128 Format                                                               |
| - EXT IND                   | Information Element carries only a part of the BA.                                                                                            |
| - W(i)                      | K = 1. Non null for 500, 530, 595, 715, 805, 965, 1 000, 0<br>K = 2. Non null for 965, 1 000, 0, 2, 6, 8<br>K = 3. Non null for 695, 715, 800 |



## SYSTEM INFORMATION TYPE 5bis:

| Information Element         | value/remark                                                                                                                   |
|-----------------------------|--------------------------------------------------------------------------------------------------------------------------------|
| Protocol Discriminator      | RR management                                                                                                                  |
| Message Type                | Sys Info 5bis.                                                                                                                 |
| Neighbour Cells Description |                                                                                                                                |
| - Format                    | K = 1. Bit Map 0.<br>K = 2. Range 512 Format<br>K = 3. Range 256 Format                                                        |
| - EXT IND                   | Information Element carries only a part of the BA.                                                                             |
| - W(i) / BCCH Allocation    | K = 1. Non null for 2, 6, 8<br>K = 2. Non null for 500, 530, 595, 715, 805, 965<br>K = 3. Non Null for 805, 965, 1000, 0, 2, 6 |

## SYSTEM INFORMATION TYPE 6:

| Information Element       | value/ remark                  |
|---------------------------|--------------------------------|
| Protocol Discriminator    | RR Management                  |
| Message Type              | sys info 6                     |
| Cell Identity             | default                        |
| LAI                       | default                        |
| Cell Options              |                                |
| - Power Control Indicator | Power Control Indicator is set |
| - DTX Indicator           | MS shall not use DTX           |
| - Radio_Link_Timeout      | default                        |
| PLMN permitted            | only NCC 1 permitted           |

## MEASUREMENT REPORT:

| Information Element      | value/remark                                                                                                                                                                                 |
|--------------------------|----------------------------------------------------------------------------------------------------------------------------------------------------------------------------------------------|
| Protocol Discriminator   | RR Management                                                                                                                                                                                |
| Message Type             | MEASUREMENT REPORT                                                                                                                                                                           |
| Measurement Results      |                                                                                                                                                                                              |
| BA_used                  | 1                                                                                                                                                                                            |
| DTX_used                 | DTX was not used                                                                                                                                                                             |
| RXLEV_FULL_SERVING_CELL  | See note 1                                                                                                                                                                                   |
| RXLEV_SUB_SERVING_CELL   | See note 1                                                                                                                                                                                   |
| MEAS_VALID               | See note 2                                                                                                                                                                                   |
| RXQUAL_FULL_SERVING_CELL | See note 1                                                                                                                                                                                   |
| RXQUAL_SUB_SERVING_CELL  | See note 1                                                                                                                                                                                   |
| NO_NCELL_M               | 2 neighbour cell measurement results                                                                                                                                                         |
| RXLEV_NCELL_1            | See note 1                                                                                                                                                                                   |
| BCCH_FREQ_NCELL_1        | K= 1. Shall correspond to S1 or N1, i.e., it shall be 6 or 7<br>K= 2. Shall correspond to S1 or N1, i.e., it shall be 6 or 7<br>K= 3. Shall correspond to S1 or N1, i.e., it shall be 3 or 5 |
| BSIC_NCELL_1             | Corresponds to that of BCCH_FREQ_NCELL_1                                                                                                                                                     |
| RXLEV_NCELL_2            | See note 1                                                                                                                                                                                   |
| BCCH_FREQ_NCELL_2        | K= 1. Shall correspond to S1 or N1, i.e., it shall be 6 or 7<br>K= 2. Shall correspond to S1 or N1, i.e., it shall be 6 or 7<br>K= 3. Shall correspond to S1 or N1, i.e., it shall be 3 or 5 |
| BSIC_NCELL_2             | Corresponds to that of BCCH_FREQ_NCELL_2                                                                                                                                                     |
| RXLEV_NCELL_3            | 00 0000                                                                                                                                                                                      |
| BCCH_FREQ_NCELL_3        | 0 0000                                                                                                                                                                                       |
| BSIC_NCELL_3             | 00 0000                                                                                                                                                                                      |
| . . .                    | . . .                                                                                                                                                                                        |
| . . .                    | . . .                                                                                                                                                                                        |
| RXLEV_NCELL_6            | 00 0000                                                                                                                                                                                      |
| BCCH_FREQ_NCELL_6        | 0 0000                                                                                                                                                                                       |
| BSIC_NCELL_6             | 00 0000                                                                                                                                                                                      |

PCS 1 900 end:

GSM 700 begin:

SYSTEM INFORMATION TYPE 5:

| Information Element         | value/remark                                                    |
|-----------------------------|-----------------------------------------------------------------|
| Neighbour Cells Description |                                                                 |
| Format Identifier           | 128 range                                                       |
| BCCH Allocation Sequence    | 1                                                               |
| BCCH Allocation ARFCN       | Channel numbers 439, 443 and 445 belong to the BCCH allocation. |
| - EXT IND                   | Information Element carries only a part of the BA.              |

SYSTEM INFORMATION TYPE 5bis:

| Information Element         | value/remark                                                                                                                       |
|-----------------------------|------------------------------------------------------------------------------------------------------------------------------------|
| Protocol Discriminator      | RR management                                                                                                                      |
| Message Type                | Sys Info 5bis.                                                                                                                     |
| Neighbour Cells Description |                                                                                                                                    |
| Format Identifier           | K = 1. Range 1024 Format<br>K = 2. Range 512 Format K = 3. Variable Bit Map.<br>Information Element carries only a part of the BA. |
| - EXT IND                   | K = 1. 500, 530, 595, 965, 1000, 715, 815, 0                                                                                       |
| - W(i)                      | K = 2. 530, 595, 965, 1000, 715, 815, 0<br>K = 3. 965, 1000, 0, 260, 262                                                           |

MEASUREMENT REPORT:

| Information Element      | value/remark                                            |
|--------------------------|---------------------------------------------------------|
| Protocol Discriminator   | RR Management                                           |
| Message Type             | MEASUREMENT REPORT                                      |
| Measurement Results      |                                                         |
| BA_used                  | 1                                                       |
| DTX_used                 | DTX was not used                                        |
| RXLEV_FULL_SERVING_CELL  | See note 1                                              |
| RXLEV_SUB_SERVING_CELL   | See note 1                                              |
| MEAS_VALID               | See note 2                                              |
| RXQUAL_FULL_SERVING_CELL | See note 1                                              |
| RXQUAL_SUB_SERVING_CELL  | See note 1                                              |
| NO_NCELL_M               | 2 neighbour cell measurement result                     |
| RXLEV_NCELL_1            | See note 1                                              |
| BCCH_FREQ_NCELL_1        | Shall correspond to S1 or N1, i.e., it shall be 0 or 2. |
| BSIC_NCELL_1             | Corresponds to that of BCCH_FREQ_NCELL_1                |
| RXLEV_NCELL_2            | See note 1                                              |
| BCCH_FREQ_NCELL_2        | Shall correspond to S1 or N1, i.e. it shall be 0 or 2.  |
| BSIC_NCELL_2             | Corresponds to that of BCCH_FREQ_NCELL_2                |
| RXLEV_NCELL_3            | 00 0000                                                 |
| BCCH_FREQ_NCELL_3        | 0 0000                                                  |
| BSIC_NCELL_3             | 00 0000                                                 |
| . . .                    | . . .                                                   |
| . . .                    | . . .                                                   |
| RXLEV_NCELL_6            | 00 0000                                                 |
| BCCH_FREQ_NCELL_6        | 0 0000                                                  |
| BSIC_NCELL_6             | 00 0000                                                 |

GSM 700 end:

GSM 850 begin:

SYSTEM INFORMATION TYPE 5:

| Information Element         | value/remark                                                    |
|-----------------------------|-----------------------------------------------------------------|
| Neighbour Cells Description |                                                                 |
| Format Identifier           | 128 range                                                       |
| BCCH Allocation Sequence    | 1                                                               |
| BCCH Allocation ARFCN       | Channel numbers 129, 133 and 135 belong to the BCCH allocation. |
| - EXT IND                   | Information Element carries only a part of the BA.              |

SYSTEM INFORMATION TYPE 5bis:

| Information Element         | value/remark                                                                                                                       |
|-----------------------------|------------------------------------------------------------------------------------------------------------------------------------|
| Protocol Discriminator      | RR management                                                                                                                      |
| Message Type                | Sys Info 5bis.                                                                                                                     |
| Neighbour Cells Description |                                                                                                                                    |
| Format Identifier           | K = 1. Range 1024 Format<br>K = 2. Range 512 Format K = 3. Variable Bit Map.<br>Information Element carries only a part of the BA. |
| - EXT IND                   | K = 1. 500, 530, 595, 965, 1000, 715, 815, 0<br>K = 2. 530, 595, 965, 1000, 715, 815, 0<br>K = 3. 965, 1000, 0, 260, 262           |
| - W(i)                      |                                                                                                                                    |

MEASUREMENT REPORT:

| Information Element      | value/remark                                            |
|--------------------------|---------------------------------------------------------|
| Protocol Discriminator   | RR Management                                           |
| Message Type             | MEASUREMENT REPORT                                      |
| Measurement Results      |                                                         |
| BA_used                  | 1                                                       |
| DTX_used                 | DTX was not used                                        |
| RXLEV_FULL_SERVING_CELL  | See note 1                                              |
| RXLEV_SUB_SERVING_CELL   | See note 1                                              |
| MEAS_VALID               | See note 2                                              |
| RXQUAL_FULL_SERVING_CELL | See note 1                                              |
| RXQUAL_SUB_SERVING_CELL  | See note 1                                              |
| NO_NCELL_M               | 2 neighbour cell measurement result                     |
| RXLEV_NCELL_1            | See note 1                                              |
| BCCH_FREQ_NCELL_1        | Shall correspond to S1 or N1, i.e., it shall be 0 or 2. |
| BSIC_NCELL_1             | Corresponds to that of BCCH_FREQ_NCELL_1                |
| RXLEV_NCELL_2            | See note 1                                              |
| BCCH_FREQ_NCELL_2        | Shall correspond to S1 or N1, i.e. it shall be 0 or 2.  |
| BSIC_NCELL_2             | Corresponds to that of BCCH_FREQ_NCELL_2                |
| RXLEV_NCELL_3            | 00 0000                                                 |
| BCCH_FREQ_NCELL_3        | 0 0000                                                  |
| BSIC_NCELL_3             | 00 0000                                                 |
| . . .                    | . . .                                                   |
| . . .                    | . . .                                                   |
| RXLEV_NCELL_6            | 00 0000                                                 |
| BCCH_FREQ_NCELL_6        | 0 0000                                                  |
| BSIC_NCELL_6             | 00 0000                                                 |

GSM 850 end:

NOTE 1: These actual values are not checked.

NOTE 2: The Measurement Valid Indication shall be set to valid within the second SACCH block at the latest.

### 26.6.3.6 Measurement / multiband environment

This test applies to GSM 400, GSM 850, GSM 900 and DCS 1 800 mobile stations.

#### 26.6.3.6.1 Conformance requirements

The MS shall continuously send MEASUREMENT REPORT messages on every SACCH blocks and the measurement valid indication shall be set to valid (0) within the second block at the latest. The MEASUREMENT REPORT message shall contain measurement results for up to the 6 strongest BCCH carriers among those with known and allowed NCC part of BSIC on which the mobile is asked to report.

#### References

3GPP TS 04.08 / 3GPP TS 44.018 subclause 3.4.1.2, 3GPP TS 05.08 subclause 8.4.

#### 26.6.3.6.2 Test purpose

To test that, when the SS gives information about neighbouring cells using SYSTEM INFORMATION TYPE 2ter/5ter, the MS reports appropriate results.

#### 26.6.3.6.3 Method of test

#### Initial Conditions

System Simulator:

For GSM 900 and DCS 1800: 8 cells with the following settings:

| Transmitter   | Level | NCC | BSCC | ARFCN<br>(GSM900) | ARFCN<br>(DCS1800) | Cell Identity |
|---------------|-------|-----|------|-------------------|--------------------|---------------|
| Serving, S1   | -60   | 1   | 3    | 002               | 514                | 0001H         |
| Neighbour, N1 | -85   | 1   | 5    | 008               | 530                | 0002H         |
| Neighbour, N2 | -80   | 1   | 7    | 014               | 602                | 0003H         |
| Neighbour, N3 | -75   | 1   | 1    | 020               | 665                | 0004H         |
| Neighbour, N4 | -55   | 1   | 3    | 026               | 762                | 0005H         |
| Neighbour, N5 | -50   | 1   | 5    | 032               | 686                | 0006H         |
| Neighbour, N6 | -45   | 1   | 7    | 038               | 549                | 0007H         |
| Neighbour, N7 | -40   | 1   | 1    | 044               | 810                | 0008H         |

For GSM 450 and GSM 480: 8 cells with the following settings:

| Transmitter   | Level | NCC | BSCC | ARFCN<br>(GSM450) | ARFCN<br>(GSM480) | Cell identity |
|---------------|-------|-----|------|-------------------|-------------------|---------------|
| Serving, S1   | -60   | 1   | 3    | 260               | 307               | 0001H         |
| Neighbour, N1 | -85   | 1   | 5    | 264               | 311               | 0002H         |
| Neighbour, N2 | -80   | 1   | 7    | 268               | 315               | 0003H         |
| Neighbour, N3 | -75   | 1   | 1    | 272               | 319               | 0004H         |
| Neighbour, N4 | -55   | 1   | 3    | 276               | 323               | 0005H         |
| Neighbour, N5 | -50   | 1   | 5    | 280               | 327               | 0006H         |
| Neighbour, N6 | -45   | 1   | 7    | 284               | 331               | 0007H         |
| Neighbour, N7 | -40   | 1   | 1    | 288               | 335               | 0008H         |

For GSM 850: 8 cells with the following settings:

| Transmitter   | Level | NCC | BCC | ARFCN<br>(GSM850) | Cell Identity |
|---------------|-------|-----|-----|-------------------|---------------|
| Serving, S1   | -60   | 1   | 3   | 129               | 0001H         |
| Neighbour, N1 | -85   | 1   | 5   | 135               | 0002H         |
| Neighbour, N2 | -80   | 1   | 7   | 141               | 0003H         |
| Neighbour, N3 | -75   | 1   | 1   | 147               | 0004H         |
| Neighbour, N4 | -55   | 1   | 3   | 153               | 0005H         |
| Neighbour, N5 | -50   | 1   | 5   | 159               | 0006H         |
| Neighbour, N6 | -45   | 1   | 7   | 165               | 0007H         |
| Neighbour, N7 | -40   | 1   | 1   | 171               | 0008H         |

With the exception of the Cell Allocation, the rest of the parameters for all eight cells are the same as the default settings and default SYSTEM INFORMATION TYPE 1, 2 and 4 message contents for cell A. The Cell Allocation for the serving cell is the same as the default setting for cell A. The Cell Allocations for the neighbour cells need have only one entry, consisting of the ARFCN of that cell's BCCH.

Mobile Station:

The MS is in the active state of a call (U10).

Related PICS/PIXIT Statements

Support for state U10 of the Call Control protocol.

Type of MS (GSM 450 or GSM 480 or GSM 850 or P-GSM 900 or EGSM or DCS 1 800).

Foreseen Final State of the MS

Active state of a call (U10).

Test Procedure

This test procedure is performed once.

With the MS having a call in progress, the SS sends SYSTEM INFORMATION TYPE 5, 5ter & 6 on the SACCH. All 8 of the BCCHs "on air" are indicated in the BA. The MS shall send MEASUREMENT REPORTs back to the SS, and it shall be indicated within 20 s in these that measurement results for the 6 strongest carriers, on which the mobile is asked to report, have been obtained.

Maximum Duration of Test

5 minutes, including 1 minute for any necessary operator actions.

Expected Sequence

Since SYSTEM INFORMATION TYPE 5, SYSTEM INFORMATION TYPE 5ter, SYSTEM INFORMATION TYPE 6 and MEASUREMENT REPORT are sent continuously, a table is not applicable in this test. The interval between 2 successive Layer 2 frames containing MEASUREMENT REPORTs shall not exceed one Layer 2 frame.

## Specific Message Contents

GSM 450 begin:

## SYSTEM INFORMATION TYPE 2ter:

| Information Element                                                                                                               | value/remark                                                                                                   |
|-----------------------------------------------------------------------------------------------------------------------------------|----------------------------------------------------------------------------------------------------------------|
| Additional Multiband information<br>- Multiband reporting                                                                         | Minimum 2 cells reported from each band supported excluding the frequency band of the serving cell.            |
| Extension of the BCCH Frequency list<br>- Format identifier<br>- BCCH Allocation Sequence<br>- BCCH Allocation ARFCN<br>- EXT IND | Range 512<br>0<br>ARFCN 514, 530, 549, 602, 665, 686, 762, 810<br>Information Element carries the complete BA. |

## SYSTEM INFORMATION TYPE 3:

as default except:

| Information Element                                                          | value/remark                                                                 |
|------------------------------------------------------------------------------|------------------------------------------------------------------------------|
| SI 3 rest octets<br>- SI 2ter indicator<br>- Early Classmark Sending Control | System Information 2ter is available<br>Early Sending is explicitly accepted |

## SYSTEM INFORMATION TYPE 5:

| Information Element                                                                                                                                                | value/remark                                                                                                                                      |
|--------------------------------------------------------------------------------------------------------------------------------------------------------------------|---------------------------------------------------------------------------------------------------------------------------------------------------|
| Protocol Discriminator<br>Message Type<br>Neighbour Cells Description<br>- Format Identifier<br>- BCCH Allocation Sequence<br>- BCCH Allocation ARFCN<br>- EXT IND | RR management<br>Sys Info 5.<br>128 range<br>1<br>ARFCN 260, 264, 268, 272, 276, 280, 284 and 288<br>Information Element carries the complete BA. |

## SYSTEM INFORMATION TYPE 5ter:

| Information Element                                                                                                                                                                                                                      | value/remark                                                                                                                                                                                                                                             |
|------------------------------------------------------------------------------------------------------------------------------------------------------------------------------------------------------------------------------------------|----------------------------------------------------------------------------------------------------------------------------------------------------------------------------------------------------------------------------------------------------------|
| Protocol Discriminator<br>Message Type<br>Additional Multiband information<br>- Multiband reporting<br>Extension of the BCCH Frequency list<br>- Format identifier<br>- BCCH Allocation Sequence<br>- BCCH Allocation ARFCN<br>- EXT IND | RR management<br>Sys Info 5ter.<br>Minimum 2 cells reported from each band supported excluding the frequency band of the serving cell.<br>Range 512<br>0<br>ARFCN 514, 530, 549, 602, 665, 686, 762, 810<br>Information Element carries the complete BA. |

## MEASUREMENT REPORT:

| Information Element                                                                                         | value/remark                             |
|-------------------------------------------------------------------------------------------------------------|------------------------------------------|
| Protocol Discriminator                                                                                      | RR Management                            |
| Transaction Identifier                                                                                      | 0000                                     |
| Message Type                                                                                                | MEASUREMENT REPORT                       |
| Measurement Results                                                                                         |                                          |
| BA_used                                                                                                     | 1                                        |
| DTX_used                                                                                                    | DTX was not used                         |
| RXLEV_FULL_SERVING_CELL                                                                                     | See note 1                               |
| RXLEV_SUB_SERVING_CELL                                                                                      | See note 1                               |
| MEAS_VALID                                                                                                  | See note 3                               |
| RXQUAL_FULL_SERVING_CELL                                                                                    | See note 1                               |
| RXQUAL_SUB_SERVING_CELL                                                                                     | See note 1                               |
| NO_NCELL_M                                                                                                  | 6 neighbour cell measurement results     |
| RXLEV_NCELL_1                                                                                               | See note 1                               |
| BCCH_FREQ_NCELL_1                                                                                           | See note 2                               |
| BSIC_NCELL_1                                                                                                | Corresponds to that of BCCH_FREQ_NCELL_1 |
| RXLEV_NCELL_2                                                                                               | See note 1                               |
| BCCH_FREQ_NCELL_2                                                                                           | See note 2                               |
| BSIC_NCELL_2                                                                                                | Corresponds to that of BCCH_FREQ_NCELL_2 |
| RXLEV_NCELL_3                                                                                               | See note 1                               |
| BCCH_FREQ_NCELL_3                                                                                           | See note 2                               |
| BSIC_NCELL_3                                                                                                | Corresponds to that of BCCH_FREQ_NCELL_3 |
| RXLEV_NCELL_4                                                                                               | See note 1                               |
| BCCH_FREQ_NCELL_4                                                                                           | See note 2                               |
| BSIC_NCELL_4                                                                                                | Corresponds to that of BCCH_FREQ_NCELL_4 |
| RXLEV_NCELL_5                                                                                               | See note 1                               |
| BCCH_FREQ_NCELL_5                                                                                           | See note 2                               |
| BSIC_NCELL_5                                                                                                | Corresponds to that of BCCH_FREQ_NCELL_5 |
| RXLEV_NCELL_6                                                                                               | See note 1                               |
| BCCH_FREQ_NCELL_6                                                                                           | See note 2                               |
| BSIC_NCELL_6                                                                                                | Corresponds to that of BCCH_FREQ_NCELL_6 |
| NOTE 1: These actual values are not checked.                                                                |                                          |
| NOTE 2: report on ARFCNs 260, 272, 276, 280, 284 and 288.                                                   |                                          |
| NOTE 3: The Measurement Valid Indication shall be set to valid within the second SACCH block at the latest. |                                          |

GSM 450 end:

GSM 480 begin:

## SYSTEM INFORMATION TYPE 2ter:

| Information Element                                                                                                               | value/remark                                                                                                   |
|-----------------------------------------------------------------------------------------------------------------------------------|----------------------------------------------------------------------------------------------------------------|
| Additional Multiband information<br>- Multiband reporting                                                                         | Minimum 2 cells reported from each band supported excluding the frequency band of the serving cell.            |
| Extension of the BCCH Frequency list<br>- Format identifier<br>- BCCH Allocation Sequence<br>- BCCH Allocation ARFCN<br>- EXT IND | Range 512<br>0<br>ARFCN 514, 530, 549, 602, 665, 686, 762, 810<br>Information Element carries the complete BA. |

## SYSTEM INFORMATION TYPE 3:

as default except:

| Information Element                                                          | value/remark                                                                 |
|------------------------------------------------------------------------------|------------------------------------------------------------------------------|
| SI 3 rest octets<br>- SI 2ter indicator<br>- Early Classmark Sending Control | System Information 2ter is available<br>Early Sending is explicitly accepted |

## SYSTEM INFORMATION TYPE 5:

| Information Element         | value/remark                                    |
|-----------------------------|-------------------------------------------------|
| Protocol Discriminator      | RR management                                   |
| Message Type                | Sys Info 5.                                     |
| Neighbour Cells Description |                                                 |
| - Format Identifier         | 128 range                                       |
| - BCCH Allocation Sequence  | 1                                               |
| - BCCH Allocation ARFCN     | ARFCN 307, 311, 315, 319, 323, 327, 331 and 335 |
| - EXT IND                   | Information Element carries the complete BA.    |

## SYSTEM INFORMATION TYPE 5ter:

| Information Element                  | value/remark                                                                                        |
|--------------------------------------|-----------------------------------------------------------------------------------------------------|
| Protocol Discriminator               | RR management                                                                                       |
| Message Type                         | Sys Info 5ter.                                                                                      |
| Additional Multiband information     |                                                                                                     |
| - Multiband reporting                | Minimum 2 cells reported from each band supported excluding the frequency band of the serving cell. |
| Extension of the BCCH Frequency list |                                                                                                     |
| - Format identifier                  | Range 512                                                                                           |
| - BCCH Allocation Sequence           | 0                                                                                                   |
| - BCCH Allocation ARFCN              | ARFCN 514, 530, 549, 602, 665, 686, 762, 810                                                        |
| - EXT IND                            | Information Element carries the complete BA.                                                        |

## MEASUREMENT REPORT:

| Information Element                                                                                         | value/remark                             |
|-------------------------------------------------------------------------------------------------------------|------------------------------------------|
| Protocol Discriminator                                                                                      | RR Management                            |
| Transaction Identifier                                                                                      | 0000                                     |
| Message Type                                                                                                | MEASUREMENT REPORT                       |
| Measurement Results                                                                                         |                                          |
| BA_used                                                                                                     | 1                                        |
| DTX_used                                                                                                    | DTX was not used                         |
| RXLEV_FULL_SERVING_CELL                                                                                     | See note 1                               |
| RXLEV_SUB_SERVING_CELL                                                                                      | See note 1                               |
| MEAS_VALID                                                                                                  | See note 3                               |
| RXQUAL_FULL_SERVING_CELL                                                                                    | See note 1                               |
| RXQUAL_SUB_SERVING_CELL                                                                                     | See note 1                               |
| NO_NCELL_M                                                                                                  | 6 neighbour cell measurement results     |
| RXLEV_NCELL_1                                                                                               | See note 1                               |
| BCCH_FREQ_NCELL_1                                                                                           | See note 2                               |
| BSIC_NCELL_1                                                                                                | Corresponds to that of BCCH_FREQ_NCELL_1 |
| RXLEV_NCELL_2                                                                                               | See note 1                               |
| BCCH_FREQ_NCELL_2                                                                                           | See note 2                               |
| BSIC_NCELL_2                                                                                                | Corresponds to that of BCCH_FREQ_NCELL_2 |
| RXLEV_NCELL_3                                                                                               | See note 1                               |
| BCCH_FREQ_NCELL_3                                                                                           | See note 2                               |
| BSIC_NCELL_3                                                                                                | Corresponds to that of BCCH_FREQ_NCELL_3 |
| RXLEV_NCELL_4                                                                                               | See note 1                               |
| BCCH_FREQ_NCELL_4                                                                                           | See note 2                               |
| BSIC_NCELL_4                                                                                                | Corresponds to that of BCCH_FREQ_NCELL_4 |
| RXLEV_NCELL_5                                                                                               | See note 1                               |
| BCCH_FREQ_NCELL_5                                                                                           | See note 2                               |
| BSIC_NCELL_5                                                                                                | Corresponds to that of BCCH_FREQ_NCELL_5 |
| RXLEV_NCELL_6                                                                                               | See note 1                               |
| BCCH_FREQ_NCELL_6                                                                                           | See note 2                               |
| BSIC_NCELL_6                                                                                                | Corresponds to that of BCCH_FREQ_NCELL_6 |
| NOTE 1: These actual values are not checked.                                                                |                                          |
| NOTE 2: report on ARFCNs 307, 319, 323, 327, 331 and 335.                                                   |                                          |
| NOTE 3: The Measurement Valid Indication shall be set to valid within the second SACCH block at the latest. |                                          |



GSM 480 end:

GSM 900 begin:

SYSTEM INFORMATION TYPE 2ter:

| Information Element                                                                                                               | value/remark                                                                                                   |
|-----------------------------------------------------------------------------------------------------------------------------------|----------------------------------------------------------------------------------------------------------------|
| Additional Multiband information<br>- Multiband reporting                                                                         | Minimum 2 cells reported from each band supported excluding the frequency band of the serving cell.            |
| Extension of the BCCH Frequency list<br>- Format identifier<br>- BCCH Allocation Sequence<br>- BCCH Allocation ARFCN<br>- EXT IND | Range 512<br>0<br>ARFCN 514, 530, 549, 602, 665, 686, 762, 810<br>Information Element carries the complete BA. |

SYSTEM INFORMATION TYPE 3:

as default except:

| Information Element                                                          | value/remark                                                                 |
|------------------------------------------------------------------------------|------------------------------------------------------------------------------|
| SI 3 rest octets<br>- SI 2ter indicator<br>- Early Classmark Sending Control | System Information 2ter is available<br>Early Sending is explicitly accepted |

SYSTEM INFORMATION TYPE 5:

| Information Element                                                                                                                                                | value/remark                                                                                                                         |
|--------------------------------------------------------------------------------------------------------------------------------------------------------------------|--------------------------------------------------------------------------------------------------------------------------------------|
| Protocol Discriminator<br>Message Type<br>Neighbour Cells Description<br>- Format Identifier<br>- BCCH Allocation Sequence<br>- BCCH Allocation ARFCN<br>- EXT IND | RR management<br>Sys Info 5.<br>Bit map 0<br>1<br>ARFCN 2, 8, 14, 20, 26, 32, 38, 44<br>Information Element carries the complete BA. |

SYSTEM INFORMATION TYPE 5ter:

| Information Element                                                                                                                                                                                                                      | value/remark                                                                                                                                                                                                                                             |
|------------------------------------------------------------------------------------------------------------------------------------------------------------------------------------------------------------------------------------------|----------------------------------------------------------------------------------------------------------------------------------------------------------------------------------------------------------------------------------------------------------|
| Protocol Discriminator<br>Message Type<br>Additional Multiband information<br>- Multiband reporting<br>Extension of the BCCH Frequency list<br>- Format identifier<br>- BCCH Allocation Sequence<br>- BCCH Allocation ARFCN<br>- EXT IND | RR management<br>Sys Info 5ter.<br>Minimum 2 cells reported from each band supported excluding the frequency band of the serving cell.<br>Range 512<br>0<br>ARFCN 514, 530, 549, 602, 665, 686, 762, 810<br>Information Element carries the complete BA. |

## MEASUREMENT REPORT:

| Information Element                                                                                         | value/remark                             |
|-------------------------------------------------------------------------------------------------------------|------------------------------------------|
| Protocol Discriminator                                                                                      | RR Management                            |
| Transaction Identifier                                                                                      | 0000                                     |
| Message Type                                                                                                | MEASUREMENT REPORT                       |
| Measurement Results                                                                                         |                                          |
| BA_used                                                                                                     | 1                                        |
| DTX_used                                                                                                    | DTX was not used                         |
| RXLEV_FULL_SERVING_CELL                                                                                     | See note 1                               |
| RXLEV_SUB_SERVING_CELL                                                                                      | See note 1                               |
| MEAS_VALID                                                                                                  | See note 3                               |
| RXQUAL_FULL_SERVING_CELL                                                                                    | See note 1                               |
| RXQUAL_SUB_SERVING_CELL                                                                                     | See note 1                               |
| NO_NCELL_M                                                                                                  | 6 neighbour cell measurement results     |
| RXLEV_NCELL_1                                                                                               | See note 1                               |
| BCCH_FREQ_NCELL_1                                                                                           | See note 2                               |
| BSIC_NCELL_1                                                                                                | Corresponds to that of BCCH_FREQ_NCELL_1 |
| RXLEV_NCELL_2                                                                                               | See note 1                               |
| BCCH_FREQ_NCELL_2                                                                                           | See note 2                               |
| BSIC_NCELL_2                                                                                                | Corresponds to that of BCCH_FREQ_NCELL_2 |
| RXLEV_NCELL_3                                                                                               | See note 1                               |
| BCCH_FREQ_NCELL_3                                                                                           | See note 2                               |
| BSIC_NCELL_3                                                                                                | Corresponds to that of BCCH_FREQ_NCELL_3 |
| RXLEV_NCELL_4                                                                                               | See note 1                               |
| BCCH_FREQ_NCELL_4                                                                                           | See note 2                               |
| BSIC_NCELL_4                                                                                                | Corresponds to that of BCCH_FREQ_NCELL_4 |
| RXLEV_NCELL_5                                                                                               | See note 1                               |
| BCCH_FREQ_NCELL_5                                                                                           | See note 2                               |
| BSIC_NCELL_5                                                                                                | Corresponds to that of BCCH_FREQ_NCELL_5 |
| RXLEV_NCELL_6                                                                                               | See note 1                               |
| BCCH_FREQ_NCELL_6                                                                                           | See note 2                               |
| BSIC_NCELL_6                                                                                                | Corresponds to that of BCCH_FREQ_NCELL_6 |
| NOTE 1: These actual values are not checked.                                                                |                                          |
| NOTE 2: report on ARFCNs 2, 20, 26, 32, 38 and 44.                                                          |                                          |
| NOTE 3: The Measurement Valid Indication shall be set to valid within the second SACCH block at the latest. |                                          |

GSM 900 end:

DCS 1 800 begin:

## SYSTEM INFORMATION TYPE 2ter:

| Information Element                                                                                                               | value/remark                                                                                          |
|-----------------------------------------------------------------------------------------------------------------------------------|-------------------------------------------------------------------------------------------------------|
| Additional Multiband information<br>- Multiband reporting                                                                         | Minimum 2 cells reported from each band supported excluding the frequency band of the serving cell.   |
| Extension of the BCCH Frequency list<br>- Format identifier<br>- BCCH Allocation Sequence<br>- BCCH Allocation ARFCN<br>- EXT IND | Range 1024<br>0<br>ARFCN 2, 8, 14, 20, 26, 32, 38, 44<br>Information Element carries the complete BA. |

## SYSTEM INFORMATION TYPE 3:

as default except:

| Information Element                                                          | value/remark                                                                 |
|------------------------------------------------------------------------------|------------------------------------------------------------------------------|
| SI 3 rest octets<br>- SI 2ter indicator<br>- Early Sending Classmark Control | System Information 2ter is available<br>Early Sending is explicitly accepted |

## SYSTEM INFORMATION TYPE 5:

| Information Element         | value/remark                                 |
|-----------------------------|----------------------------------------------|
| Protocol Discriminator      | RR management                                |
| Message Type                | Sys Info 5                                   |
| Neighbour Cells Description |                                              |
| - Format Identifier         | Range 512                                    |
| - BCCH Allocation Sequence  | 1                                            |
| - BCCH Allocation ARFCN     | ARFCN 514, 530, 549, 602, 665, 686, 762, 810 |
| - EXT IND                   | Information Element carries the complete BA. |

## SYSTEM INFORMATION TYPE 5ter:

| Information Element                  | value/remark                                                                                        |
|--------------------------------------|-----------------------------------------------------------------------------------------------------|
| Protocol Discriminator               | RR management                                                                                       |
| Message Type                         | Sys Info 5ter                                                                                       |
| Additional Multiband information     |                                                                                                     |
| - Multiband reporting                | Minimum 2 cells reported from each band supported excluding the frequency band of the serving cell. |
| Extension of the BCCH Frequency list |                                                                                                     |
| - Format identifier                  | Range 1024                                                                                          |
| - BCCH Allocation Sequence           | 0                                                                                                   |
| - BCCH Allocation ARFCN              | ARFCN 2, 8, 14, 20, 26, 32, 38, 44                                                                  |
| - EXT IND                            | Information Element carries only a part of the BA.                                                  |

## MEASUREMENT REPORT:

| Information Element                                                                                         | value/remark                             |
|-------------------------------------------------------------------------------------------------------------|------------------------------------------|
| Protocol Discriminator                                                                                      | RR Management                            |
| Transaction Identifier                                                                                      | 0000                                     |
| Message Type                                                                                                | MEASUREMENT REPORT                       |
| Measurement Results                                                                                         |                                          |
| BA_used                                                                                                     | 1                                        |
| DTX_used                                                                                                    | DTX was not used                         |
| RXLEV_FULL_SERVING_CELL                                                                                     | See note 1                               |
| RXLEV_SUB_SERVING_CELL                                                                                      | See note 1                               |
| MEAS_VALID                                                                                                  | See note 3                               |
| RXQUAL_FULL_SERVING_CELL                                                                                    | See note 1                               |
| RXQUAL_SUB_SERVING_CELL                                                                                     | See note 1                               |
| NO_NCELL_M                                                                                                  | 6 neighbour cell measurement results     |
| RXLEV_NCELL_1                                                                                               | See note 1                               |
| BCCH_FREQ_NCELL_1                                                                                           | See note 2                               |
| BSIC_NCELL_1                                                                                                | Corresponds to that of BCCH_FREQ_NCELL_1 |
| RXLEV_NCELL_2                                                                                               | See note 1                               |
| BCCH_FREQ_NCELL_2                                                                                           | See note 2                               |
| BSIC_NCELL_2                                                                                                | Corresponds to that of BCCH_FREQ_NCELL_2 |
| RXLEV_NCELL_3                                                                                               | See note 1                               |
| BCCH_FREQ_NCELL_3                                                                                           | See note 2                               |
| BSIC_NCELL_3                                                                                                | Corresponds to that of BCCH_FREQ_NCELL_3 |
| RXLEV_NCELL_4                                                                                               | See note 1                               |
| BCCH_FREQ_NCELL_4                                                                                           | See note 2                               |
| BSIC_NCELL_4                                                                                                | Corresponds to that of BCCH_FREQ_NCELL_4 |
| RXLEV_NCELL_5                                                                                               | See note 1                               |
| BCCH_FREQ_NCELL_5                                                                                           | See note 2                               |
| BSIC_NCELL_5                                                                                                | Corresponds to that of BCCH_FREQ_NCELL_5 |
| RXLEV_NCELL_6                                                                                               | See note 1                               |
| BCCH_FREQ_NCELL_6                                                                                           | See note 2                               |
| BSIC_NCELL_6                                                                                                | Corresponds to that of BCCH_FREQ_NCELL_6 |
| NOTE 1: These actual values are not checked.                                                                |                                          |
| NOTE 2: report on ARFCNs 514, 549, 665, 686, 762, 810.                                                      |                                          |
| NOTE 3: The Measurement Valid Indication shall be set to valid within the second SACCH block at the latest. |                                          |

DCS 1 800 end:

GSM 850 begin:

SYSTEM INFORMATION TYPE 2ter:

| Information Element                                                                                                               | value/remark                                                                                                   |
|-----------------------------------------------------------------------------------------------------------------------------------|----------------------------------------------------------------------------------------------------------------|
| Additional Multiband information<br>- Multiband reporting                                                                         | Minimum 2 cells reported from each band supported excluding the frequency band of the serving cell.            |
| Extension of the BCCH Frequency list<br>- Format identifier<br>- BCCH Allocation Sequence<br>- BCCH Allocation ARFCN<br>- EXT IND | Range 512<br>0<br>ARFCN 514, 530, 549, 602, 665, 686, 762, 810<br>Information Element carries the complete BA. |

SYSTEM INFORMATION TYPE 3:

as default except:

| Information Element                                                          | value/remark                                                                 |
|------------------------------------------------------------------------------|------------------------------------------------------------------------------|
| SI 3 rest octets<br>- SI 2ter indicator<br>- Early Classmark Sending Control | System Information 2ter is available<br>Early Sending is explicitly accepted |

SYSTEM INFORMATION TYPE 5:

| Information Element                                                                                                                                                | value/remark                                                                                                                                      |
|--------------------------------------------------------------------------------------------------------------------------------------------------------------------|---------------------------------------------------------------------------------------------------------------------------------------------------|
| Protocol Discriminator<br>Message Type<br>Neighbour Cells Description<br>- Format Identifier<br>- BCCH Allocation Sequence<br>- BCCH Allocation ARFCN<br>- EXT IND | RR management<br>Sys Info 5.<br>128 range<br>1<br>ARFCN 129, 135, 141, 147, 153, 159, 165 and 171<br>Information Element carries the complete BA. |

SYSTEM INFORMATION TYPE 5ter:

| Information Element                                                                                                                                                                                                                      | value/remark                                                                                                                                                                                                                                             |
|------------------------------------------------------------------------------------------------------------------------------------------------------------------------------------------------------------------------------------------|----------------------------------------------------------------------------------------------------------------------------------------------------------------------------------------------------------------------------------------------------------|
| Protocol Discriminator<br>Message Type<br>Additional Multiband information<br>- Multiband reporting<br>Extension of the BCCH Frequency list<br>- Format identifier<br>- BCCH Allocation Sequence<br>- BCCH Allocation ARFCN<br>- EXT IND | RR management<br>Sys Info 5ter.<br>Minimum 2 cells reported from each band supported excluding the frequency band of the serving cell.<br>Range 512<br>0<br>ARFCN 514, 530, 549, 602, 665, 686, 762, 810<br>Information Element carries the complete BA. |

## MEASUREMENT REPORT:

| Information Element                                                                                         | value/remark                             |
|-------------------------------------------------------------------------------------------------------------|------------------------------------------|
| Protocol Discriminator                                                                                      | RR Management                            |
| Transaction Identifier                                                                                      | 0000                                     |
| Message Type                                                                                                | MEASUREMENT REPORT                       |
| Measurement Results                                                                                         |                                          |
| BA_used                                                                                                     | 1                                        |
| DTX_used                                                                                                    | DTX was not used                         |
| RXLEV_FULL_SERVING_CELL                                                                                     | See note 1                               |
| RXLEV_SUB_SERVING_CELL                                                                                      | See note 1                               |
| MEAS_VALID                                                                                                  | See note 3                               |
| RXQUAL_FULL_SERVING_CELL                                                                                    | See note 1                               |
| RXQUAL_SUB_SERVING_CELL                                                                                     | See note 1                               |
| NO_NCELL_M                                                                                                  | 6 neighbour cell measurement results     |
| RXLEV_NCELL_1                                                                                               | See note 1                               |
| BCCH_FREQ_NCELL_1                                                                                           | See note 2                               |
| BSIC_NCELL_1                                                                                                | Corresponds to that of BCCH_FREQ_NCELL_1 |
| RXLEV_NCELL_2                                                                                               | See note 1                               |
| BCCH_FREQ_NCELL_2                                                                                           | See note 2                               |
| BSIC_NCELL_2                                                                                                | Corresponds to that of BCCH_FREQ_NCELL_2 |
| RXLEV_NCELL_3                                                                                               | See note 1                               |
| BCCH_FREQ_NCELL_3                                                                                           | See note 2                               |
| BSIC_NCELL_3                                                                                                | Corresponds to that of BCCH_FREQ_NCELL_3 |
| RXLEV_NCELL_4                                                                                               | See note 1                               |
| BCCH_FREQ_NCELL_4                                                                                           | See note 2                               |
| BSIC_NCELL_4                                                                                                | Corresponds to that of BCCH_FREQ_NCELL_4 |
| RXLEV_NCELL_5                                                                                               | See note 1                               |
| BCCH_FREQ_NCELL_5                                                                                           | See note 2                               |
| BSIC_NCELL_5                                                                                                | Corresponds to that of BCCH_FREQ_NCELL_5 |
| RXLEV_NCELL_6                                                                                               | See note 1                               |
| BCCH_FREQ_NCELL_6                                                                                           | See note 2                               |
| BSIC_NCELL_6                                                                                                | Corresponds to that of BCCH_FREQ_NCELL_6 |
| NOTE 1: These actual values are not checked.                                                                |                                          |
| NOTE 2: report on ARFCNs 129, 147, 153, 159, 165 and 171.                                                   |                                          |
| NOTE 3: The Measurement Valid Indication shall be set to valid within the second SACCH block at the latest. |                                          |

GSM 850 end

## 26.6.3.7 Measurement / new cell reporting

This test applies to GSM 400 and GSM 700 and GSM 850 and GSM 900 and DCS 1 800 and PCS 1 900 mobile stations.

## 26.6.3.7.1 Conformance requirements

The MS shall continuously send MEASUREMENT REPORT messages on every SACCH blocks and the measurement valid indication shall be set to valid (0) within the second block at the latest. The MS shall report a new strongest cell in the measurement report at the latest 5 s after a new strongest cell (which is part of the BA(SACCH)) has been activated under the following network conditions: Initial serving cell at RXLEV= -70 dBm, with 6 neighbours at RXLEV= -75 dBm. Then the new BCCH carrier is switched on at RXLEV= -60 dBm.

NOTE: Because of test equipment limitations it is acceptable to activate the new carrier to replace one of the 6 neighbours.

## References

3GPP TS 04.08 / 3GPP TS 44.018 subclause 3.4.1.2, 3GPP TS 05.08 subclause 7.2.

## 26.6.3.7.2 Test purpose

To test that, when the SS activates a new strongest neighbour cell, the MS reports that cell with a maximum delay of 5 s.

## 26.6.3.7.3 Method of test

## Initial Conditions

System Simulator:

For GSM 900 or DCS 1800 or PCS 1 900: 7 cells with the following settings:

| Transmitter   | Level | NCC | BSCC | ARFCN | ARFCN<br>(GSM900) | ARFCN<br>(DCS1800) | Cell identity<br>(PCS 1 900) |
|---------------|-------|-----|------|-------|-------------------|--------------------|------------------------------|
| Serving, S1   | -70   | 1   | 3    | 002   | 514               | 514                | 0001H                        |
| Neighbour, N1 | -75   | 1   | 5    | 008   | 530               | 530                | 0002H                        |
| Neighbour, N2 | -75   | 1   | 7    | 014   | 602               | 602                | 0003H                        |
| Neighbour, N3 | -75   | 1   | 1    | 020   | 665               | 665                | 0004H                        |
| Neighbour, N4 | -75   | 1   | 3    | 026   | 762               | 762                | 0005H                        |
| Neighbour, N5 | -75   | 1   | 5    | 032   | 686               | 686                | 0006H                        |
| Neighbour, N6 | -75   | 1   | 7    | 038   | 549               | 549                | 0007H                        |

For GSM 450 or GSM 480: 7 cells with the following settings:

| Transmitter   | Level | NCC | BSCC | ARFCN | ARFCN<br>(GSM 450) | Cell identity<br>(GSM 480) |
|---------------|-------|-----|------|-------|--------------------|----------------------------|
| Serving, S1   | -70   | 1   | 3    | 260   | 307                | 0001H                      |
| Neighbour, N1 | -75   | 1   | 5    | 264   | 311                | 0002H                      |
| Neighbour, N2 | -75   | 1   | 7    | 268   | 315                | 0003H                      |
| Neighbour, N3 | -75   | 1   | 1    | 272   | 319                | 0004H                      |
| Neighbour, N4 | -75   | 1   | 3    | 276   | 323                | 0005H                      |
| Neighbour, N5 | -75   | 1   | 5    | 280   | 327                | 0006H                      |
| Neighbour, N6 | -75   | 1   | 7    | 284   | 331                | 0007H                      |

For GSM 700 and GSM 850: 7 cells with the following settings:

| Transmitter   | Level | NCC | BCC | ARFCN<br>(GSM850) | ARFCN<br>(GSM700) | Cell Identity |
|---------------|-------|-----|-----|-------------------|-------------------|---------------|
| Serving, S1   | -70   | 1   | 3   | 129               | 439               | 0001H         |
| Neighbour, N1 | -75   | 1   | 5   | 135               | 445               | 0002H         |
| Neighbour, N2 | -75   | 1   | 7   | 141               | 451               | 0003H         |
| Neighbour, N3 | -75   | 1   | 1   | 147               | 457               | 0004H         |
| Neighbour, N4 | -75   | 1   | 3   | 153               | 463               | 0005H         |
| Neighbour, N5 | -75   | 1   | 5   | 159               | 469               | 0006H         |
| Neighbour, N6 | -75   | 1   | 7   | 165               | 475               | 0007H         |

With the exception of the Cell Allocation, the rest of the parameters for all seven cells are the same as the default settings and default SYSTEM INFORMATION TYPE 1 to 4 message contents for cell A. The Cell Allocation for the serving cell is the same as the default setting for cell A. The Cell Allocations for the neighbour cells need have only one entry, consisting of the ARFCN of that cell's BCCH.

Mobile Station:

The MS is in the active state of a call (U10).

## Related PICS/PIXIT Statements

Support for state U10 of the Call Control protocol.

Type of MS (GSM 450 or GSM 480 or GSM 700 or GSM 850 or P-GSM or E-GSM or R-GSM or DCS 1 800 or PCS 1 900).

## Foreseen Final State of the MS

Active state of a call (U10).

## Test Procedure

The test is performed in two steps a) and b).

### Step a)

With the MS having a call in progress, the SS sends SYSTEM INFORMATION TYPE 5 & 6 on the SACCH. All 7 of the BCCHs "on air" are indicated in the BA. The MS shall send MEASUREMENT REPORTs back to the SS, and it shall be indicated within 20 s in these that measurement results for the 6 strongest carriers have been obtained.

### Step b)

The SS replaces neighbour cell N1 with neighbour cell N7 with a signal strength of  $-60$  dBm, in order to have the following new settings:

For GSM 900 or DCS 1800 or PCS 1 900:

| Transmitter   | Level | NCC | BSCC | ARFCN | ARFCN (GSM900) | ARFCN (DCS1800) | Cell identity PCS 1 900 |
|---------------|-------|-----|------|-------|----------------|-----------------|-------------------------|
| Serving, S1   | -70   | 1   | 3    | 002   | 514            | 514             | 0001H                   |
| Neighbour, N7 | -60   | 1   | 1    | 044   | 810            | 530             | 0008H                   |
| Neighbour, N2 | -75   | 1   | 7    | 014   | 602            | 602             | 0003H                   |
| Neighbour, N3 | -75   | 1   | 1    | 020   | 665            | 665             | 0004H                   |
| Neighbour, N4 | -75   | 1   | 3    | 026   | 762            | 762             | 0005H                   |
| Neighbour, N5 | -75   | 1   | 5    | 032   | 686            | 686             | 0006H                   |
| Neighbour, N6 | -75   | 1   | 7    | 038   | 549            | 549             | 0007H                   |

For GSM 450 or GSM 480:

| Transmitter   | Level | NCC | BSCC | ARFCN | ARFCN (GSM450) | Cell identity (GSM480) |
|---------------|-------|-----|------|-------|----------------|------------------------|
| Serving, S1   | -70   | 1   | 3    | 260   | 307            | 0001H                  |
| Neighbour, N7 | -60   | 1   | 1    | 288   | 335            | 0008H                  |
| Neighbour, N2 | -75   | 1   | 7    | 268   | 315            | 0003H                  |
| Neighbour, N3 | -75   | 1   | 1    | 272   | 319            | 0004H                  |
| Neighbour, N4 | -75   | 1   | 3    | 276   | 323            | 0005H                  |
| Neighbour, N5 | -75   | 1   | 5    | 280   | 327            | 0006H                  |
| Neighbour, N6 | -75   | 1   | 7    | 284   | 331            | 0007H                  |

For GSM 700 and GSM 850: 7 cells with the following settings:

| Transmitter   | Level | NCC | BCC | ARFCN (GSM850) | ARFCN (GSM700) | Cell Identity |
|---------------|-------|-----|-----|----------------|----------------|---------------|
| Serving, S1   | -70   | 1   | 3   | 129            | 439            | 0001H         |
| Neighbour, N7 | -60   | 1   | 5   | 171            | 481            | 0002H         |
| Neighbour, N2 | -75   | 1   | 7   | 141            | 451            | 0003H         |
| Neighbour, N3 | -75   | 1   | 1   | 147            | 457            | 0004H         |
| Neighbour, N4 | -75   | 1   | 3   | 153            | 463            | 0005H         |
| Neighbour, N5 | -75   | 1   | 5   | 159            | 469            | 0006H         |
| Neighbour, N6 | -75   | 1   | 7   | 165            | 475            | 0007H         |

With a maximum delay of 5 s, the neighbour cell N7 is included in the measurement report messages.

### Maximum Duration of Test

5 minutes, including 1 minute for any necessary operator actions.

## Expected Sequence

Since SYSTEM INFORMATION TYPE 5, SYSTEM INFORMATION TYPE 6 and MEASUREMENT REPORT are sent continuously, a table is not applicable in this test. The interval between 2 successive Layer 2 frames containing MEASUREMENT REPORTs shall not exceed one Layer 2 frame.

## Specific Message Contents

GSM 450 begin:

## SYSTEM INFORMATION TYPE 5:

| Information Element         | value/remark                                                                                                                                                                                                    |
|-----------------------------|-----------------------------------------------------------------------------------------------------------------------------------------------------------------------------------------------------------------|
| Neighbour Cells Description |                                                                                                                                                                                                                 |
| Format Identifier           | variable bit map                                                                                                                                                                                                |
| BCCH Allocation Sequence    | 1                                                                                                                                                                                                               |
| BCCH Allocation ARFCN       | The channel numbers 259, 261, 262, 263, 264, 265, 267, 268, 269, 270, 271, 272, 273, 274, 275, 276, 278, 279, 280, 281, 282, 283, 284, 285, 286, 287, 288, 289, 290, 291 and 292 belong to the BCCH allocation. |
| - EXT IND                   | Information Element carries complete BA.                                                                                                                                                                        |

## MEASUREMENT REPORT: Step a)

| Information Element      | value/remark                                               |
|--------------------------|------------------------------------------------------------|
| Protocol Discriminator   | RR Management                                              |
| Transaction Identifier   | 0000                                                       |
| Message Type             | MEASUREMENT REPORT                                         |
| Measurement Results      |                                                            |
| BA_used                  | 1                                                          |
| DTX_used                 | DTX was not used                                           |
| RXLEV_FULL_SERVING_CELL  | See note 1                                                 |
| RXLEV_SUB_SERVING_CELL   | See note 1                                                 |
| MEAS_VALID               | See note 2                                                 |
| RXQUAL_FULL_SERVING_CELL | See note 1                                                 |
| RXQUAL_SUB_SERVING_CELL  | See note 1                                                 |
| NO_NCELL_M               | 6 neighbour cell measurement results                       |
| RXLEV_NCELL_1            | See note 1                                                 |
| BCCH_FREQ_NCELL_1        | Shall correspond to S1 or N1 or N2 or N3 or N4 or N5 or N6 |
| BSIC_NCELL_1             | Corresponds to that of BCCH_FREQ_NCELL_1                   |
| RXLEV_NCELL_2            | See note 1                                                 |
| BCCH_FREQ_NCELL_2        | Shall correspond to S1 or N1 or N2 or N3 or N4 or N5 or N6 |
| BSIC_NCELL_2             | Corresponds to that of BCCH_FREQ_NCELL_2                   |
| RXLEV_NCELL_3            | See note 1                                                 |
| BCCH_FREQ_NCELL_3        | Shall correspond to S1 or N1 or N2 or N3 or N4 or N5 or N6 |
| BSIC_NCELL_3             | Corresponds to that of BCCH_FREQ_NCELL_3                   |
| RXLEV_NCELL_4            | See note 1                                                 |
| BCCH_FREQ_NCELL_4        | Shall correspond to S1 or N1 or N2 or N3 or N4 or N5 or N6 |
| BSIC_NCELL_4             | Corresponds to that of BCCH_FREQ_NCELL_4                   |
| RXLEV_NCELL_5            | See note 1                                                 |
| BCCH_FREQ_NCELL_5        | Shall correspond to S1 or N1 or N2 or N3 or N4 or N5 or N6 |
| BSIC_NCELL_5             | Corresponds to that of BCCH_FREQ_NCELL_5                   |
| RXLEV_NCELL_6            | See note 1                                                 |
| BCCH_FREQ_NCELL_6        | Shall correspond to S1 or N1 or N2 or N3 or N4 or N5 or N6 |
| BSIC_NCELL_6             | Corresponds to that of BCCH_FREQ_NCELL_6                   |



## MEASUREMENT REPORT: Step b)

| Information Element      | value/remark                                               |
|--------------------------|------------------------------------------------------------|
| Protocol Discriminator   | RR Management                                              |
| Transaction Identifier   | 0000                                                       |
| Message Type             | MEASUREMENT REPORT                                         |
| Measurement Results      |                                                            |
| BA_used                  | 1                                                          |
| DTX_used                 | DTX was not used                                           |
| RXLEV_FULL_SERVING_CELL  | See note 1                                                 |
| RXLEV_SUB_SERVING_CELL   | See note 1                                                 |
| MEAS_VALID               | See note 2                                                 |
| RXQUAL_FULL_SERVING_CELL | See note 1                                                 |
| RXQUAL_SUB_SERVING_CELL  | See note 1                                                 |
| NO_NCELL_M               | 6 neighbour cell measurement results                       |
| RXLEV_NCELL_1            | See note 1                                                 |
| BCCH_FREQ_NCELL_1        | Shall correspond to S1 or N2 or N3 or N4 or N5 or N6 or N7 |
| BSIC_NCELL_1             | Corresponds to that of BCCH_FREQ_NCELL_1                   |
| RXLEV_NCELL_2            | See note 1                                                 |
| BCCH_FREQ_NCELL_2        | Shall correspond to S1 or N2 or N3 or N4 or N5 or N6 or N7 |
| BSIC_NCELL_2             | Corresponds to that of BCCH_FREQ_NCELL_2                   |
| RXLEV_NCELL_3            | See note 1                                                 |
| BCCH_FREQ_NCELL_3        | Shall correspond to S1 or N2 or N3 or N4 or N5 or N6 or N7 |
| BSIC_NCELL_3             | Corresponds to that of BCCH_FREQ_NCELL_3                   |
| RXLEV_NCELL_4            | See note 1                                                 |
| BCCH_FREQ_NCELL_4        | Shall correspond to S1 or N2 or N3 or N4 or N5 or N6 or N7 |
| BSIC_NCELL_4             | Corresponds to that of BCCH_FREQ_NCELL_4                   |
| RXLEV_NCELL_5            | See note 1                                                 |
| BCCH_FREQ_NCELL_5        | Shall correspond to S1 or N2 or N3 or N4 or N5 or N6 or N7 |
| BSIC_NCELL_5             | Corresponds to that of BCCH_FREQ_NCELL_5                   |
| RXLEV_NCELL_6            | See note 1                                                 |
| BCCH_FREQ_NCELL_6        | Shall correspond to S1 or N2 or N3 or N4 or N5 or N6 or N7 |
| BSIC_NCELL_6             | Corresponds to that of BCCH_FREQ_NCELL_6                   |

GSM 450 end:

GSM 480 begin:

## SYSTEM INFORMATION TYPE 5:

| Information Element         | value/remark                                                                                                                                                                                                    |
|-----------------------------|-----------------------------------------------------------------------------------------------------------------------------------------------------------------------------------------------------------------|
| Neighbour Cells Description |                                                                                                                                                                                                                 |
| Format Identifier           | variable bit map                                                                                                                                                                                                |
| BCCH Allocation Sequence    | 1                                                                                                                                                                                                               |
| BCCH Allocation ARFCN       | The channel numbers 306, 308, 309, 310, 311, 312, 314, 315, 316, 317, 318, 319, 320, 321, 322, 323, 325, 326, 327, 328, 329, 330, 331, 332, 333, 334, 335, 336, 337, 338 and 339 belong to the BCCH allocation. |
| - EXT IND                   | Information Element carries complete BA.                                                                                                                                                                        |

## MEASUREMENT REPORT: Step a)

| Information Element      | value/remark                                               |
|--------------------------|------------------------------------------------------------|
| Protocol Discriminator   | RR Management                                              |
| Transaction Identifier   | 0000                                                       |
| Message Type             | MEASUREMENT REPORT                                         |
| Measurement Results      |                                                            |
| BA_used                  | 1                                                          |
| DTX_used                 | DTX was not used                                           |
| RXLEV_FULL_SERVING_CELL  | See note 1                                                 |
| RXLEV_SUB_SERVING_CELL   | See note 1                                                 |
| MEAS_VALID               | See note 2                                                 |
| RXQUAL_FULL_SERVING_CELL | See note 1                                                 |
| RXQUAL_SUB_SERVING_CELL  | See note 1                                                 |
| NO_NCELL_M               | 6 neighbour cell measurement results                       |
| RXLEV_NCELL_1            | See note 1                                                 |
| BCCH_FREQ_NCELL_1        | Shall correspond to S1 or N1 or N2 or N3 or N4 or N5 or N6 |
| BSIC_NCELL_1             | Corresponds to that of BCCH_FREQ_NCELL_1                   |
| RXLEV_NCELL_2            | See note 1                                                 |
| BCCH_FREQ_NCELL_2        | Shall correspond to S1 or N1 or N2 or N3 or N4 or N5 or N6 |
| BSIC_NCELL_2             | Corresponds to that of BCCH_FREQ_NCELL_2                   |
| RXLEV_NCELL_3            | See note 1                                                 |
| BCCH_FREQ_NCELL_3        | Shall correspond to S1 or N1 or N2 or N3 or N4 or N5 or N6 |
| BSIC_NCELL_3             | Corresponds to that of BCCH_FREQ_NCELL_3                   |
| RXLEV_NCELL_4            | See note 1                                                 |
| BCCH_FREQ_NCELL_4        | Shall correspond to S1 or N1 or N2 or N3 or N4 or N5 or N6 |
| BSIC_NCELL_4             | Corresponds to that of BCCH_FREQ_NCELL_4                   |
| RXLEV_NCELL_5            | See note 1                                                 |
| BCCH_FREQ_NCELL_5        | Shall correspond to S1 or N1 or N2 or N3 or N4 or N5 or N6 |
| BSIC_NCELL_5             | Corresponds to that of BCCH_FREQ_NCELL_5                   |
| RXLEV_NCELL_6            | See note 1                                                 |
| BCCH_FREQ_NCELL_6        | Shall correspond to S1 or N1 or N2 or N3 or N4 or N5 or N6 |
| BSIC_NCELL_6             | Corresponds to that of BCCH_FREQ_NCELL_6                   |

## MEASUREMENT REPORT: Step b)

| Information Element      | value/remark                                               |
|--------------------------|------------------------------------------------------------|
| Protocol Discriminator   | RR Management                                              |
| Transaction Identifier   | 0000                                                       |
| Message Type             | MEASUREMENT REPORT                                         |
| Measurement Results      |                                                            |
| BA_used                  | 1                                                          |
| DTX_used                 | DTX was not used                                           |
| RXLEV_FULL_SERVING_CELL  | See note 1                                                 |
| RXLEV_SUB_SERVING_CELL   | See note 1                                                 |
| MEAS_VALID               | See note 2                                                 |
| RXQUAL_FULL_SERVING_CELL | See note 1                                                 |
| RXQUAL_SUB_SERVING_CELL  | See note 1                                                 |
| NO_NCELL_M               | 6 neighbour cell measurement results                       |
| RXLEV_NCELL_1            | See note 1                                                 |
| BCCH_FREQ_NCELL_1        | Shall correspond to S1 or N2 or N3 or N4 or N5 or N6 or N7 |
| BSIC_NCELL_1             | Corresponds to that of BCCH_FREQ_NCELL_1                   |
| RXLEV_NCELL_2            | See note 1                                                 |
| BCCH_FREQ_NCELL_2        | Shall correspond to S1 or N2 or N3 or N4 or N5 or N6 or N7 |
| BSIC_NCELL_2             | Corresponds to that of BCCH_FREQ_NCELL_2                   |
| RXLEV_NCELL_3            | See note 1                                                 |
| BCCH_FREQ_NCELL_3        | Shall correspond to S1 or N2 or N3 or N4 or N5 or N6 or N7 |
| BSIC_NCELL_3             | Corresponds to that of BCCH_FREQ_NCELL_3                   |
| RXLEV_NCELL_4            | See note 1                                                 |
| BCCH_FREQ_NCELL_4        | Shall correspond to S1 or N2 or N3 or N4 or N5 or N6 or N7 |
| BSIC_NCELL_4             | Corresponds to that of BCCH_FREQ_NCELL_4                   |
| RXLEV_NCELL_5            | See note 1                                                 |
| BCCH_FREQ_NCELL_5        | Shall correspond to S1 or N2 or N3 or N4 or N5 or N6 or N7 |
| BSIC_NCELL_5             | Corresponds to that of BCCH_FREQ_NCELL_5                   |
| RXLEV_NCELL_6            | See note 1                                                 |
| BCCH_FREQ_NCELL_6        | Shall correspond to S1 or N2 or N3 or N4 or N5 or N6 or N7 |
| BSIC_NCELL_6             | Corresponds to that of BCCH_FREQ_NCELL_6                   |

GSM 480 end:

GSM 900 begin:

## SYSTEM INFORMATION TYPE 5:

| Information Element         | value/remark                                                                                                                                                                  |
|-----------------------------|-------------------------------------------------------------------------------------------------------------------------------------------------------------------------------|
| Neighbour Cells Description |                                                                                                                                                                               |
| Format Identifier           | bit map 0                                                                                                                                                                     |
| BCCH Allocation Sequence    | 1                                                                                                                                                                             |
| BCCH Allocation ARFCN       | The channel numbers 2, 4, 5, 6, 7, 8, 9, 10, 11, 12, 13, 14, 16, 17, 18, 19, 20, 21, 22, 23, 24, 26, 28, 29, 30, 32, 34, 35, 36, 38, 40 and 44 belong to the BCCH allocation. |
| - EXT IND                   | Information Element carries complete BA.                                                                                                                                      |

## MEASUREMENT REPORT: Step a)

| Information Element      | value/remark                                               |
|--------------------------|------------------------------------------------------------|
| Protocol Discriminator   | RR Management                                              |
| Transaction Identifier   | 0000                                                       |
| Message Type             | MEASUREMENT REPORT                                         |
| Measurement Results      |                                                            |
| BA_used                  | 1                                                          |
| DTX_used                 | DTX was not used                                           |
| RXLEV_FULL_SERVING_CELL  | See note 1                                                 |
| RXLEV_SUB_SERVING_CELL   | See note 1                                                 |
| MEAS_VALID               | See note 2                                                 |
| RXQUAL_FULL_SERVING_CELL | See note 1                                                 |
| RXQUAL_SUB_SERVING_CELL  | See note 1                                                 |
| NO_NCELL_M               | 6 neighbour cell measurement results                       |
| RXLEV_NCELL_1            | See note 1                                                 |
| BCCH_FREQ_NCELL_1        | Shall correspond to S1 or N1 or N2 or N3 or N4 or N5 or N6 |
| BSIC_NCELL_1             | Corresponds to that of BCCH_FREQ_NCELL_1                   |
| RXLEV_NCELL_2            | See note 1                                                 |
| BCCH_FREQ_NCELL_2        | Shall correspond to S1 or N1 or N2 or N3 or N4 or N5 or N6 |
| BSIC_NCELL_2             | Corresponds to that of BCCH_FREQ_NCELL_2                   |
| RXLEV_NCELL_3            | See note 1                                                 |
| BCCH_FREQ_NCELL_3        | Shall correspond to S1 or N1 or N2 or N3 or N4 or N5 or N6 |
| BSIC_NCELL_3             | Corresponds to that of BCCH_FREQ_NCELL_3                   |
| RXLEV_NCELL_4            | See note 1                                                 |
| BCCH_FREQ_NCELL_4        | Shall correspond to S1 or N1 or N2 or N3 or N4 or N5 or N6 |
| BSIC_NCELL_4             | Corresponds to that of BCCH_FREQ_NCELL_4                   |
| RXLEV_NCELL_5            | See note 1                                                 |
| BCCH_FREQ_NCELL_5        | Shall correspond to S1 or N1 or N2 or N3 or N4 or N5 or N6 |
| BSIC_NCELL_5             | Corresponds to that of BCCH_FREQ_NCELL_5                   |
| RXLEV_NCELL_6            | See note 1                                                 |
| BCCH_FREQ_NCELL_6        | Shall correspond to S1 or N1 or N2 or N3 or N4 or N5 or N6 |
| BSIC_NCELL_6             | Corresponds to that of BCCH_FREQ_NCELL_6                   |

## MEASUREMENT REPORT: Step b)

| Information Element      | value/remark                                               |
|--------------------------|------------------------------------------------------------|
| Protocol Discriminator   | RR Management                                              |
| Transaction Identifier   | 0000                                                       |
| Message Type             | MEASUREMENT REPORT                                         |
| Measurement Results      |                                                            |
| BA_used                  | 1                                                          |
| DTX_used                 | DTX was not used                                           |
| RXLEV_FULL_SERVING_CELL  | See note 1                                                 |
| RXLEV_SUB_SERVING_CELL   | See note 1                                                 |
| MEAS_VALID               | See note 2                                                 |
| RXQUAL_FULL_SERVING_CELL | See note 1                                                 |
| RXQUAL_SUB_SERVING_CELL  | See note 1                                                 |
| NO_NCELL_M               | 6 neighbour cell measurement results                       |
| RXLEV_NCELL_1            | See note 1                                                 |
| BCCH_FREQ_NCELL_1        | Shall correspond to S1 or N2 or N3 or N4 or N5 or N6 or N7 |
| BSIC_NCELL_1             | Corresponds to that of BCCH_FREQ_NCELL_1                   |
| RXLEV_NCELL_2            | See note 1                                                 |
| BCCH_FREQ_NCELL_2        | Shall correspond to S1 or N2 or N3 or N4 or N5 or N6 or N7 |
| BSIC_NCELL_2             | Corresponds to that of BCCH_FREQ_NCELL_2                   |
| RXLEV_NCELL_3            | See note 1                                                 |
| BCCH_FREQ_NCELL_3        | Shall correspond to S1 or N2 or N3 or N4 or N5 or N6 or N7 |
| BSIC_NCELL_3             | Corresponds to that of BCCH_FREQ_NCELL_3                   |
| RXLEV_NCELL_4            | See note 1                                                 |
| BCCH_FREQ_NCELL_4        | Shall correspond to S1 or N2 or N3 or N4 or N5 or N6 or N7 |
| BSIC_NCELL_4             | Corresponds to that of BCCH_FREQ_NCELL_4                   |
| RXLEV_NCELL_5            | See note 1                                                 |
| BCCH_FREQ_NCELL_5        | Shall correspond to S1 or N2 or N3 or N4 or N5 or N6 or N7 |
| BSIC_NCELL_5             | Corresponds to that of BCCH_FREQ_NCELL_5                   |
| RXLEV_NCELL_6            | See note 1                                                 |
| BCCH_FREQ_NCELL_6        | Shall correspond to S1 or N2 or N3 or N4 or N5 or N6 or N7 |
| BSIC_NCELL_6             | Corresponds to that of BCCH_FREQ_NCELL_6                   |

GSM 900 end:

DCS 1 800 begin:

## SYSTEM INFORMATION TYPE 5:

| Information Element         | value/remark                                               |
|-----------------------------|------------------------------------------------------------|
| Protocol Discriminator      | RR management                                              |
| Message Type                | Sys Info 5.                                                |
| Neighbour Cells Description |                                                            |
| - Format                    | 1024 range                                                 |
| - EXT IND                   | Information Element carries complete BA.                   |
| - W(i)                      | Non null for ARFCN 514, 530, 549, 602, 665, 686, 762, 810. |

## SYSTEM INFORMATION TYPE 6:

| Information Element       | value/ remark                  |
|---------------------------|--------------------------------|
| Protocol Discriminator    | RR Management                  |
| Message Type              | sys info 6                     |
| Cell Identity             | default                        |
| LAI                       | default                        |
| Cell Options              |                                |
| - Power Control Indicator | Power Control Indicator is set |
| - DTX Indicator           | MS shall not use DTX           |
| - Radio_Link_Timeout      | default                        |
| PLMN permitted            | only NCC 1 permitted           |

## MEASUREMENT REPORT: Step a)

| Information Element      | value/remark                                               |
|--------------------------|------------------------------------------------------------|
| Protocol Discriminator   | RR Management                                              |
| Transaction Identifier   | 0000                                                       |
| Message Type             | MEASUREMENT REPORT                                         |
| Measurement Results      |                                                            |
| BA_used                  | 1                                                          |
| DTX_used                 | DTX was not used                                           |
| RXLEV_FULL_SERVING_CELL  | See note 1                                                 |
| RXLEV_SUB_SERVING_CELL   | See note 1                                                 |
| MEAS_VALID               | See note 2                                                 |
| RXQUAL_FULL_SERVING_CELL | See note 1                                                 |
| RXQUAL_SUB_SERVING_CELL  | See note 1                                                 |
| NO_NCELL_M               | 6 neighbour cell measurement results                       |
| RXLEV_NCELL_1            | See note 1                                                 |
| BCCH_FREQ_NCELL_1        | Shall correspond to S1 or N1 or N2 or N3 or N4 or N5 or N6 |
| BSIC_NCELL_1             | Corresponds to that of BCCH_FREQ_NCELL_1                   |
| RXLEV_NCELL_2            | See note 1                                                 |
| BCCH_FREQ_NCELL_2        | Shall correspond to S1 or N1 or N2 or N3 or N4 or N5 or N6 |
| BSIC_NCELL_2             | Corresponds to that of BCCH_FREQ_NCELL_2                   |
| RXLEV_NCELL_3            | See note 1                                                 |
| BCCH_FREQ_NCELL_3        | Shall correspond to S1 or N1 or N2 or N3 or N4 or N5 or N6 |
| BSIC_NCELL_3             | Corresponds to that of BCCH_FREQ_NCELL_3                   |
| RXLEV_NCELL_4            | See note 1                                                 |
| BCCH_FREQ_NCELL_4        | Shall correspond to S1 or N1 or N2 or N3 or N4 or N5 or N6 |
| BSIC_NCELL_4             | Corresponds to that of BCCH_FREQ_NCELL_4                   |
| RXLEV_NCELL_5            | See note 1                                                 |
| BCCH_FREQ_NCELL_5        | Shall correspond to S1 or N1 or N2 or N3 or N4 or N5 or N6 |
| BSIC_NCELL_5             | Corresponds to that of BCCH_FREQ_NCELL_5                   |
| RXLEV_NCELL_6            | See note 1                                                 |
| BCCH_FREQ_NCELL_6        | Shall correspond to S1 or N1 or N2 or N3 or N4 or N5 or N6 |
| BSIC_NCELL_6             | Corresponds to that of BCCH_FREQ_NCELL_6                   |

## MEASUREMENT REPORT: Step b)

| Information Element      | value/remark                                               |
|--------------------------|------------------------------------------------------------|
| Protocol Discriminator   | RR Management                                              |
| Transaction Identifier   | 0000                                                       |
| Message Type             | MEASUREMENT REPORT                                         |
| Measurement Results      |                                                            |
| BA_used                  | 1                                                          |
| DTX_used                 | DTX was not used                                           |
| RXLEV_FULL_SERVING_CELL  | See note 1                                                 |
| RXLEV_SUB_SERVING_CELL   | See note 1                                                 |
| MEAS_VALID               | See note 2                                                 |
| RXQUAL_FULL_SERVING_CELL | See note 1                                                 |
| RXQUAL_SUB_SERVING_CELL  | See note 1                                                 |
| NO_NCELL_M               | 6 neighbour cell measurement results                       |
| RXLEV_NCELL_1            | See note 1                                                 |
| BCCH_FREQ_NCELL_1        | Shall correspond to S1 or N2 or N3 or N4 or N5 or N6 or N7 |
| BSIC_NCELL_1             | Corresponds to that of BCCH_FREQ_NCELL_1                   |
| RXLEV_NCELL_2            | See note 1                                                 |
| BCCH_FREQ_NCELL_2        | Shall correspond to S1 or N2 or N3 or N4 or N5 or N6 or N7 |
| BSIC_NCELL_2             | Corresponds to that of BCCH_FREQ_NCELL_2                   |
| RXLEV_NCELL_3            | See note 1                                                 |
| BCCH_FREQ_NCELL_3        | Shall correspond to S1 or N2 or N3 or N4 or N5 or N6 or N7 |
| BSIC_NCELL_3             | Corresponds to that of BCCH_FREQ_NCELL_3                   |
| RXLEV_NCELL_4            | See note 1                                                 |
| BCCH_FREQ_NCELL_4        | Shall correspond to S1 or N2 or N3 or N4 or N5 or N6 or N7 |
| BSIC_NCELL_4             | Corresponds to that of BCCH_FREQ_NCELL_4                   |
| RXLEV_NCELL_5            | See note 1                                                 |
| BCCH_FREQ_NCELL_5        | Shall correspond to S1 or N2 or N3 or N4 or N5 or N6 or N7 |
| BSIC_NCELL_5             | Corresponds to that of BCCH_FREQ_NCELL_5                   |
| RXLEV_NCELL_6            | See note 1                                                 |
| BCCH_FREQ_NCELL_6        | Shall correspond to S1 or N2 or N3 or N4 or N5 or N6 or N7 |
| BSIC_NCELL_6             | Corresponds to that of BCCH_FREQ_NCELL_6                   |

DCS 1 800 end:

PCS 1 900 begin:

## SYSTEM INFORMATION TYPE 5:

| Information Element         | value/remark                                               |
|-----------------------------|------------------------------------------------------------|
| Protocol Discriminator      | RR management                                              |
| Message Type                | Sys Info 5.                                                |
| Neighbour Cells Description |                                                            |
| - Format                    | 1024 range                                                 |
| - EXT IND                   | Information Element carries complete BA.                   |
| - W(i)                      | Non null for ARFCN 514, 530, 549, 602, 665, 686, 762, 810. |

## SYSTEM INFORMATION TYPE 6:

| Information Element       | value/ remark                  |
|---------------------------|--------------------------------|
| Protocol Discriminator    | RR Management                  |
| Message Type              | sys info 6                     |
| Cell Identity             | default                        |
| LAI                       | default                        |
| Cell Options              |                                |
| - Power Control Indicator | Power Control Indicator is set |
| - DTX Indicator           | MS shall not use DTX           |
| - Radio_Link_Timeout      | default                        |
| PLMN permitted            | only NCC 1 permitted           |

## MEASUREMENT REPORT: Step a)

| Information Element      | value/remark                                               |
|--------------------------|------------------------------------------------------------|
| Protocol Discriminator   | RR Management                                              |
| Transaction Identifier   | 0000                                                       |
| Message Type             | MEASUREMENT REPORT                                         |
| Measurement Results      |                                                            |
| BA_used                  | 1                                                          |
| DTX_used                 | DTX was not used                                           |
| RXLEV_FULL_SERVING_CELL  | See note 1                                                 |
| RXLEV_SUB_SERVING_CELL   | See note 1                                                 |
| MEAS_VALID               | See note 2                                                 |
| RXQUAL_FULL_SERVING_CELL | See note 1                                                 |
| RXQUAL_SUB_SERVING_CELL  | See note 1                                                 |
| NO_NCELL_M               | 6 neighbour cell measurement results                       |
| RXLEV_NCELL_1            | See note 1                                                 |
| BCCH_FREQ_NCELL_1        | Shall correspond to S1 or N1 or N2 or N3 or N4 or N5 or N6 |
| BSIC_NCELL_1             | Corresponds to that of BCCH_FREQ_NCELL_1                   |
| RXLEV_NCELL_2            | See note 1                                                 |
| BCCH_FREQ_NCELL_2        | Shall correspond to S1 or N1 or N2 or N3 or N4 or N5 or N6 |
| BSIC_NCELL_2             | Corresponds to that of BCCH_FREQ_NCELL_2                   |
| RXLEV_NCELL_3            | See note 1                                                 |
| BCCH_FREQ_NCELL_3        | Shall correspond to S1 or N1 or N2 or N3 or N4 or N5 or N6 |
| BSIC_NCELL_3             | Corresponds to that of BCCH_FREQ_NCELL_3                   |
| RXLEV_NCELL_4            | See note 1                                                 |
| BCCH_FREQ_NCELL_4        | Shall correspond to S1 or N1 or N2 or N3 or N4 or N5 or N6 |
| BSIC_NCELL_4             | Corresponds to that of BCCH_FREQ_NCELL_4                   |
| RXLEV_NCELL_5            | See note 1                                                 |
| BCCH_FREQ_NCELL_5        | Shall correspond to S1 or N1 or N2 or N3 or N4 or N5 or N6 |
| BSIC_NCELL_5             | Corresponds to that of BCCH_FREQ_NCELL_5                   |
| RXLEV_NCELL_6            | See note 1                                                 |
| BCCH_FREQ_NCELL_6        | Shall correspond to S1 or N1 or N2 or N3 or N4 or N5 or N6 |
| BSIC_NCELL_6             | Corresponds to that of BCCH_FREQ_NCELL_6                   |



## MEASUREMENT REPORT: Step b)

| Information Element      | value/remark                                               |
|--------------------------|------------------------------------------------------------|
| Protocol Discriminator   | RR Management                                              |
| Transaction Identifier   | 0000                                                       |
| Message Type             | MEASUREMENT REPORT                                         |
| Measurement Results      |                                                            |
| BA_used                  | 1                                                          |
| DTX_used                 | DTX was not used                                           |
| RXLEV_FULL_SERVING_CELL  | See note 1                                                 |
| RXLEV_SUB_SERVING_CELL   | See note 1                                                 |
| MEAS_VALID               | See note 2                                                 |
| RXQUAL_FULL_SERVING_CELL | See note 1                                                 |
| RXQUAL_SUB_SERVING_CELL  | See note 1                                                 |
| NO_NCELL_M               | 6 neighbour cell measurement results                       |
| RXLEV_NCELL_1            | See note 1                                                 |
| BCCH_FREQ_NCELL_1        | Shall correspond to S1 or N2 or N3 or N4 or N5 or N6 or N7 |
| BSIC_NCELL_1             | Corresponds to that of BCCH_FREQ_NCELL_1                   |
| RXLEV_NCELL_2            | See note 1                                                 |
| BCCH_FREQ_NCELL_2        | Shall correspond to S1 or N2 or N3 or N4 or N5 or N6 or N7 |
| BSIC_NCELL_2             | Corresponds to that of BCCH_FREQ_NCELL_2                   |
| RXLEV_NCELL_3            | See note 1                                                 |
| BCCH_FREQ_NCELL_3        | Shall correspond to S1 or N2 or N3 or N4 or N5 or N6 or N7 |
| BSIC_NCELL_3             | Corresponds to that of BCCH_FREQ_NCELL_3                   |
| RXLEV_NCELL_4            | See note 1                                                 |
| BCCH_FREQ_NCELL_4        | Shall correspond to S1 or N2 or N3 or N4 or N5 or N6 or N7 |
| BSIC_NCELL_4             | Corresponds to that of BCCH_FREQ_NCELL_4                   |
| RXLEV_NCELL_5            | See note 1                                                 |
| BCCH_FREQ_NCELL_5        | Shall correspond to S1 or N2 or N3 or N4 or N5 or N6 or N7 |
| BSIC_NCELL_5             | Corresponds to that of BCCH_FREQ_NCELL_5                   |
| RXLEV_NCELL_6            | See note 1                                                 |
| BCCH_FREQ_NCELL_6        | Shall correspond to S1 or N2 or N3 or N4 or N5 or N6 or N7 |
| BSIC_NCELL_6             | Corresponds to that of BCCH_FREQ_NCELL_6                   |

PCS 1 900 end:

GSM 700 begin:

## SYSTEM INFORMATION TYPE 5:

| Information Element         | value/remark                                                                                                                                                                                                         |
|-----------------------------|----------------------------------------------------------------------------------------------------------------------------------------------------------------------------------------------------------------------|
| Neighbour Cells Description |                                                                                                                                                                                                                      |
| Format Identifier           | 128 range                                                                                                                                                                                                            |
| BCCH Allocation Sequence    | 1                                                                                                                                                                                                                    |
| BCCH Allocation ARFCN       | The channel numbers 439, 441, 442, 443, 444, 445, 446, 447, 448, 449, 450, 451, 453, 454, 455, 456, 457, 458, 459, 460, 461, 463, 465, 466, 467, 469, 471, 472, 473, 475, 477 and 481 belong to the BCCH allocation. |
| - EXT IND                   | Information Element carries complete BA.                                                                                                                                                                             |

## MEASUREMENT REPORT: Step a)

| Information Element      | value/remark                                               |
|--------------------------|------------------------------------------------------------|
| Protocol Discriminator   | RR Management                                              |
| Transaction Identifier   | 0000                                                       |
| Message Type             | MEASUREMENT REPORT                                         |
| Measurement Results      |                                                            |
| BA_used                  | 1                                                          |
| DTX_used                 | DTX was not used                                           |
| RXLEV_FULL_SERVING_CELL  | See note 1                                                 |
| RXLEV_SUB_SERVING_CELL   | See note 1                                                 |
| MEAS_VALID               | See note 2                                                 |
| RXQUAL_FULL_SERVING_CELL | See note 1                                                 |
| RXQUAL_SUB_SERVING_CELL  | See note 1                                                 |
| NO_NCELL_M               | 6 neighbour cell measurement results                       |
| RXLEV_NCELL_1            | See note 1                                                 |
| BCCH_FREQ_NCELL_1        | Shall correspond to S1 or N1 or N2 or N3 or N4 or N5 or N6 |
| BSIC_NCELL_1             | Corresponds to that of BCCH_FREQ_NCELL_1                   |
| RXLEV_NCELL_2            | See note 1                                                 |
| BCCH_FREQ_NCELL_2        | Shall correspond to S1 or N1 or N2 or N3 or N4 or N5 or N6 |
| BSIC_NCELL_2             | Corresponds to that of BCCH_FREQ_NCELL_2                   |
| RXLEV_NCELL_3            | See note 1                                                 |
| BCCH_FREQ_NCELL_3        | Shall correspond to S1 or N1 or N2 or N3 or N4 or N5 or N6 |
| BSIC_NCELL_3             | Corresponds to that of BCCH_FREQ_NCELL_3                   |
| RXLEV_NCELL_4            | See note 1                                                 |
| BCCH_FREQ_NCELL_4        | Shall correspond to S1 or N1 or N2 or N3 or N4 or N5 or N6 |
| BSIC_NCELL_4             | Corresponds to that of BCCH_FREQ_NCELL_4                   |
| RXLEV_NCELL_5            | See note 1                                                 |
| BCCH_FREQ_NCELL_5        | Shall correspond to S1 or N1 or N2 or N3 or N4 or N5 or N6 |
| BSIC_NCELL_5             | Corresponds to that of BCCH_FREQ_NCELL_5                   |
| RXLEV_NCELL_6            | See note 1                                                 |
| BCCH_FREQ_NCELL_6        | Shall correspond to S1 or N1 or N2 or N3 or N4 or N5 or N6 |
| BSIC_NCELL_6             | Corresponds to that of BCCH_FREQ_NCELL_6                   |

## MEASUREMENT REPORT: Step b)

| Information Element      | value/remark                                               |
|--------------------------|------------------------------------------------------------|
| Protocol Discriminator   | RR Management                                              |
| Transaction Identifier   | 0000                                                       |
| Message Type             | MEASUREMENT REPORT                                         |
| Measurement Results      |                                                            |
| BA_used                  | 1                                                          |
| DTX_used                 | DTX was not used                                           |
| RXLEV_FULL_SERVING_CELL  | See note 1                                                 |
| RXLEV_SUB_SERVING_CELL   | See note 1                                                 |
| MEAS_VALID               | See note 2                                                 |
| RXQUAL_FULL_SERVING_CELL | See note 1                                                 |
| RXQUAL_SUB_SERVING_CELL  | See note 1                                                 |
| NO_NCELL_M               | 6 neighbour cell measurement results                       |
| RXLEV_NCELL_1            | See note 1                                                 |
| BCCH_FREQ_NCELL_1        | Shall correspond to S1 or N2 or N3 or N4 or N5 or N6 or N7 |
| BSIC_NCELL_1             | Corresponds to that of BCCH_FREQ_NCELL_1                   |
| RXLEV_NCELL_2            | See note 1                                                 |
| BCCH_FREQ_NCELL_2        | Shall correspond to S1 or N2 or N3 or N4 or N5 or N6 or N7 |
| BSIC_NCELL_2             | Corresponds to that of BCCH_FREQ_NCELL_2                   |
| RXLEV_NCELL_3            | See note 1                                                 |
| BCCH_FREQ_NCELL_3        | Shall correspond to S1 or N2 or N3 or N4 or N5 or N6 or N7 |
| BSIC_NCELL_3             | Corresponds to that of BCCH_FREQ_NCELL_3                   |
| RXLEV_NCELL_4            | See note 1                                                 |
| BCCH_FREQ_NCELL_4        | Shall correspond to S1 or N2 or N3 or N4 or N5 or N6 or N7 |
| BSIC_NCELL_4             | Corresponds to that of BCCH_FREQ_NCELL_4                   |
| RXLEV_NCELL_5            | See note 1                                                 |
| BCCH_FREQ_NCELL_5        | Shall correspond to S1 or N2 or N3 or N4 or N5 or N6 or N7 |
| BSIC_NCELL_5             | Corresponds to that of BCCH_FREQ_NCELL_5                   |
| RXLEV_NCELL_6            | See note 1                                                 |
| BCCH_FREQ_NCELL_6        | Shall correspond to S1 or N2 or N3 or N4 or N5 or N6 or N7 |
| BSIC_NCELL_6             | Corresponds to that of BCCH_FREQ_NCELL_6                   |

GSM 700 end:

GSM 850 begin:

## SYSTEM INFORMATION TYPE 5:

| Information Element         | value/remark                                                                                                                                                                                                         |
|-----------------------------|----------------------------------------------------------------------------------------------------------------------------------------------------------------------------------------------------------------------|
| Neighbour Cells Description |                                                                                                                                                                                                                      |
| Format Identifier           | 128 range                                                                                                                                                                                                            |
| BCCH Allocation Sequence    | 1                                                                                                                                                                                                                    |
| BCCH Allocation ARFCN       | The channel numbers 129, 131, 132, 133, 134, 135, 136, 137, 138, 139, 140, 141, 143, 144, 145, 146, 147, 148, 149, 150, 151, 153, 155, 156, 157, 159, 161, 162, 163, 165, 167 and 171 belong to the BCCH allocation. |
| - EXT IND                   | Information Element carries complete BA.                                                                                                                                                                             |

## MEASUREMENT REPORT: Step a)

| Information Element      | value/remark                                               |
|--------------------------|------------------------------------------------------------|
| Protocol Discriminator   | RR Management                                              |
| Transaction Identifier   | 0000                                                       |
| Message Type             | MEASUREMENT REPORT                                         |
| Measurement Results      |                                                            |
| BA_used                  | 1                                                          |
| DTX_used                 | DTX was not used                                           |
| RXLEV_FULL_SERVING_CELL  | See note 1                                                 |
| RXLEV_SUB_SERVING_CELL   | See note 1                                                 |
| MEAS_VALID               | See note 2                                                 |
| RXQUAL_FULL_SERVING_CELL | See note 1                                                 |
| RXQUAL_SUB_SERVING_CELL  | See note 1                                                 |
| NO_NCELL_M               | 6 neighbour cell measurement results                       |
| RXLEV_NCELL_1            | See note 1                                                 |
| BCCH_FREQ_NCELL_1        | Shall correspond to S1 or N1 or N2 or N3 or N4 or N5 or N6 |
| BSIC_NCELL_1             | Corresponds to that of BCCH_FREQ_NCELL_1                   |
| RXLEV_NCELL_2            | See note 1                                                 |
| BCCH_FREQ_NCELL_2        | Shall correspond to S1 or N1 or N2 or N3 or N4 or N5 or N6 |
| BSIC_NCELL_2             | Corresponds to that of BCCH_FREQ_NCELL_2                   |
| RXLEV_NCELL_3            | See note 1                                                 |
| BCCH_FREQ_NCELL_3        | Shall correspond to S1 or N1 or N2 or N3 or N4 or N5 or N6 |
| BSIC_NCELL_3             | Corresponds to that of BCCH_FREQ_NCELL_3                   |
| RXLEV_NCELL_4            | See note 1                                                 |
| BCCH_FREQ_NCELL_4        | Shall correspond to S1 or N1 or N2 or N3 or N4 or N5 or N6 |
| BSIC_NCELL_4             | Corresponds to that of BCCH_FREQ_NCELL_4                   |
| RXLEV_NCELL_5            | See note 1                                                 |
| BCCH_FREQ_NCELL_5        | Shall correspond to S1 or N1 or N2 or N3 or N4 or N5 or N6 |
| BSIC_NCELL_5             | Corresponds to that of BCCH_FREQ_NCELL_5                   |
| RXLEV_NCELL_6            | See note 1                                                 |
| BCCH_FREQ_NCELL_6        | Shall correspond to S1 or N1 or N2 or N3 or N4 or N5 or N6 |
| BSIC_NCELL_6             | Corresponds to that of BCCH_FREQ_NCELL_6                   |

## MEASUREMENT REPORT: Step b)

| Information Element      | value/remark                                               |
|--------------------------|------------------------------------------------------------|
| Protocol Discriminator   | RR Management                                              |
| Transaction Identifier   | 0000                                                       |
| Message Type             | MEASUREMENT REPORT                                         |
| Measurement Results      |                                                            |
| BA_used                  | 1                                                          |
| DTX_used                 | DTX was not used                                           |
| RXLEV_FULL_SERVING_CELL  | See note 1                                                 |
| RXLEV_SUB_SERVING_CELL   | See note 1                                                 |
| MEAS_VALID               | See note 2                                                 |
| RXQUAL_FULL_SERVING_CELL | See note 1                                                 |
| RXQUAL_SUB_SERVING_CELL  | See note 1                                                 |
| NO_NCELL_M               | 6 neighbour cell measurement results                       |
| RXLEV_NCELL_1            | See note 1                                                 |
| BCCH_FREQ_NCELL_1        | Shall correspond to S1 or N2 or N3 or N4 or N5 or N6 or N7 |
| BSIC_NCELL_1             | Corresponds to that of BCCH_FREQ_NCELL_1                   |
| RXLEV_NCELL_2            | See note 1                                                 |
| BCCH_FREQ_NCELL_2        | Shall correspond to S1 or N2 or N3 or N4 or N5 or N6 or N7 |
| BSIC_NCELL_2             | Corresponds to that of BCCH_FREQ_NCELL_2                   |
| RXLEV_NCELL_3            | See note 1                                                 |
| BCCH_FREQ_NCELL_3        | Shall correspond to S1 or N2 or N3 or N4 or N5 or N6 or N7 |
| BSIC_NCELL_3             | Corresponds to that of BCCH_FREQ_NCELL_3                   |
| RXLEV_NCELL_4            | See note 1                                                 |
| BCCH_FREQ_NCELL_4        | Shall correspond to S1 or N2 or N3 or N4 or N5 or N6 or N7 |
| BSIC_NCELL_4             | Corresponds to that of BCCH_FREQ_NCELL_4                   |
| RXLEV_NCELL_5            | See note 1                                                 |
| BCCH_FREQ_NCELL_5        | Shall correspond to S1 or N2 or N3 or N4 or N5 or N6 or N7 |
| BSIC_NCELL_5             | Corresponds to that of BCCH_FREQ_NCELL_5                   |
| RXLEV_NCELL_6            | See note 1                                                 |
| BCCH_FREQ_NCELL_6        | Shall correspond to S1 or N2 or N3 or N4 or N5 or N6 or N7 |
| BSIC_NCELL_6             | Corresponds to that of BCCH_FREQ_NCELL_6                   |

GSM 850 end:

NOTE 1: These actual values are not checked.

NOTE 2: The Measurement Valid Indication shall be set to valid within the second SACCH block at the latest.

NOTE 3: Cell S1 shall be included in the Measurement Report sent by the MS.

## 26.6.4 Test of the channel assignment procedure

An intracell change of channel can be requested by upper layers in order to change the channel type, or it may be initiated by the RR-sublayer, e.g. for an intra cell handover. This change is performed using the channel assignment procedure. If the procedure is incorrectly implemented in the MS, the establishment and maintenance of connections is endangered. This applies for the successful case and for the assignment failure: the MS's correct return to the old channel after assignment failure is a necessary part of the GSM system design.

### 26.6.4.1 Dedicated assignment / successful case

This test is only applicable to an MS supporting a TCH.

#### 26.6.4.1.1 Conformance requirements

1. Upon receipt of the ASSIGNMENT COMMAND message, the mobile station initiates a local end release of link layer connections, disconnects the physical channels, commands the switching to the assigned channels and initiates the establishment of lower layer connections (this includes the activation of the channels, their connection and the establishment of the main signalling links).
2. MM-messages and CM-messages using SAPI=0 sent from the mobile station to the network can be duplicated by the data link layer in the following case:
  - a channel change of dedicated channels is required (assignment or handover procedure) and the last layer 2 frame has not been acknowledged by the peer data link layer before the mobile station leaves the old channel.

In this case, the mobile station does not know whether the network has received the message correctly. Therefore, the mobile station has to send the message again after the new dedicated channel is established.

3. An ASSIGNMENT COMMAND message may indicate a frequency change in progress, with a starting time and possibly alternative channel descriptions.

In the case of the reception of an ASSIGNMENT COMMAND message which contains only the description of a channel to be used after the starting time, and if the starting time has not already elapsed, the mobile station shall wait up to the starting time before accessing the channel.

4. The MS shall establish the link with the power level specified in the ASSIGNMENT COMMAND message.

The MS shall confirm the power control level that it is currently employing in the uplink SACCH L1 header. The indicated value shall be the power control level actually used by the mobile for the last burst of the previous SACCH period.

5. The MS shall apply the hopping frequencies specified in ASSIGNMENT COMMAND message in the Mobile Allocation IE or the Frequency List IE at the time of accessing the new channel using the last received Cell Allocation.
6. After receipt of the ASSIGNMENT COMMAND the MS shall perform the assignment and return an ASSIGNMENT COMPLETE without undue delay.

#### References

- 1, 3, 5. 3GPP TS 04.08 / 3GPP TS 44.018, subclause 3.4.3.
2. 3GPP TS 04.08 / 3GPP TS 44.018, subclause 3.1.4.3.
4. 3GPP TS 04.08 / 3GPP TS 44.018, subclause 3.4.3; 3GPP TS 05.08, subclause 4.2.
6. 3GPP TS 04.13, subclause 5.2.4.

#### 26.6.4.1.2 Test purpose

1. To verify that upon receipt of an ASSIGNMENT COMMAND, the MS switches to the channel defined in the ASSIGNMENT COMMAND, establishes the link and sends an ASSIGNMENT COMPLETE message. This is tested for an MS supporting TCH in the special cases of a transition.
  - 1.1 from non-hopping SDCCH to hopping TCH/F using a different timeslot;
  - 1.2 from hopping TCH/F to non-hopping TCH/F using a different timeslot;
  - 1.3 from non-hopping TCH/F to non-hopping TCH/F using a different timeslot;
  - 1.4 from non-hopping TCH/F to hopping TCH/H using a different timeslot; this test purpose is only applicable if the MS supports TCH/H;
  - 1.5 from hopping TCH/H to non-hopping TCH/H using a different timeslot; this test purpose is only applicable if the MS supports TCH/H;
  - 1.6 from non-hopping TCH/H to hopping TCH/F using a different timeslot; this test purpose is only applicable if the MS supports TCH/H.

2. To verify that an MS supporting TCH, having sent an MM- or CM message which was not acknowledged on L2 before the channel assignment procedure was initiated and before the MS has left the old channel, repeats that message after completion of the assignment procedure without incrementing N(SD). This is tested in the special case of MM message AUTHENTICATION RESPONSE.
3. To verify that, if an MS supporting TCH has received an ASSIGNMENT COMMAND message which contains only the description of a channel to be used after the starting time, and if the starting time has not already elapsed, the mobile station shall wait up to the starting time before accessing the channel.
4. To verify that an MS supporting TCH, having received an ASSIGNMENT COMMAND, having sent an SABM frame to establish the main signalling link on the assigned channel, reports the power level specified in the ASSIGNMENT COMMAND message, in the uplink SACCH L1 header of the SACCH message sent in the SACCH period following the transmission of the SABM frame.
5. To verify that an MS supporting TCH, having received an ASSIGNMENT COMMAND, is able in the case of frequency hopping to decode the Mobile Allocation and Frequency List IEs correctly and applies the specified frequencies using the correct Cell Allocation.
6. To verify that after receipt of the ASSIGNMENT COMMAND the MS returns an ASSIGNMENT COMPLETE without undue delay.

#### 26.6.4.1.3 Method of test

##### Initial Conditions

System Simulator:

1 cell, default parameters except:

GSM 450:

BCCH ARFCN =263.

Throughout the test, the CA broadcast in System Information 1 is (259, 261, 263, 265, 267, 269, 271, 273, 275 and 277).

Note that the actual CA of the cell contains other frequencies.

GSM 480:

BCCH ARFCN =310.

Throughout the test, the CA broadcast in System Information 1 is (306, 308, 310, 312, 314, 316, 318, 320, 322 and 324).

Note that the actual CA of the cell contains other frequencies.

GSM 900:

BCCH ARFCN =20.

Throughout the test, the CA broadcast in System Information 1 is (10, 17, 20, 26, 34, 42, 45, 46, 52, 59).

Note that the actual CA of the cell contains other frequencies.

DCS 1 800:

BCCH ARFCN =747.

Throughout the test, the CA broadcast in System Information 1 is (734, 741, 747, 754, 759, 766, 773, 775, 779, 782).

Note that the actual CA of the cell contains other frequencies.

PCS 1 900:

BCCH ARFCN =647.

Throughout the test, the CA broadcast in System Information 1 is (634, 641, 647, 654, 659, 666, 673, 675, 679, 682).

Note that the actual CA of the cell contains other frequencies.

GSM 700:

BCCH ARFCN = 457.

Throughout the test, the CA broadcast in System Information 1 is (447, 454, 457, 463, 471, 479, 482, 483, 489, 496).

Note that the actual CA of the cell contains other frequencies.

GSM 850:

BCCH ARFCN = 147.

Throughout the test, the CA broadcast in System Information 1 is (137, 144, 147, 153, 161, 169, 172, 173, 179, 186).

Note that the actual CA of the cell contains other frequencies.

Mobile Station:

The MS is in the "idle, updated" state with a TMSI allocated.

#### Related PICS/PIXIT Statements

- TCH supported (Y/N).
- Supported rate(s) of TCH: (F/F+H).
- The supported channel mode(s) need to be declared.
- The supported frequencies (GSM 450, GSM 480, GSM 700, GSM 850, P-GSM, E-GSM, R-GSM or DCS 1 800 or PCS 1 900).

#### Foreseen Final State of the MS

"Idle, updated", with TMSI allocated.

#### Test Procedure

The SS pages the MS and allocates an SDCCH. Then 2 different channels are assigned with ASSIGNMENT COMMANDs. Each time the MS shall switch to the assigned channel, establish the link and send an ASSIGNMENT COMPLETE message.

Then the SS sends a AUTHENTICATION REQUEST message. The MS shall answer with an AUTHENTICATION RESPONSE message, which is not acknowledged on L2 by the SS. Immediately after the AUTHENTICATION RESPONSE message is received, the SS sends an ASSIGNMENT COMMAND. The MS shall switch to the assigned channel, establish the link with the commanded power level and send as ASSIGNMENT COMPLETE message. Then MS shall repeat the AUTHENTICATION RESPONSE message, with the same N(SD) value.

Then the SS sends an ASSIGNMENT COMMAND, which includes a Starting Time IE. The MS shall react as specified above, but this shall be done at the time specified in Starting Time IE.

For an MS not supporting TCH/H, the SS initiates the channel release procedure and the test ends here. For an MS supporting TCH/H, the channel assignment procedure is performed another three times, with half rate channels involved, and again it is checked that the MS correctly completes the procedures, before the SS initiates the channel release procedure.



## Maximum Duration of Test

30 s.

## Expected Sequence

NOTE: 3GPP TS 04.08 / 3GPP TS 44.018 appears to be unclear as to whether timer T3240 shall or shall not be started as a result of the AUTHENTICATION REQUEST message sent in step 10. To allow a variety of test equipment implementations, the IDENTITY REQUEST message is included in order to avoid an unexpected expiry of timer T3240 prior to the end of the expected sequence.

| Step | Direction | Message                 | Comments                                                                                                                                                                  |
|------|-----------|-------------------------|---------------------------------------------------------------------------------------------------------------------------------------------------------------------------|
| 1    | SS -> MS  | PAGING REQUEST TYPE 1   |                                                                                                                                                                           |
| 2    | MS -> SS  | CHANNEL REQUEST         |                                                                                                                                                                           |
| 3    | SS -> MS  | IMMEDIATE ASSIGNMENT    | See specific message contents.                                                                                                                                            |
| 4    | MS -> SS  | PAGING RESPONSE         |                                                                                                                                                                           |
| 5    | SS -> MS  | ASSIGNMENT COMMAND      | See specific message contents.                                                                                                                                            |
| 6    | MS -> SS  | ASSIGNMENT COMPLETE     | Sent on the correct channel after establishment of the main signalling link. This message shall be ready to be transmitted before 600 ms after the completion of step 5.  |
| 7    | SS        |                         | The SS checks that the MS reports the requested power level in the layer 1 header of the SACCH message that is sent in the first SACCH multiframe following the SABM.     |
| 8    | SS -> MS  | ASSIGNMENT COMMAND      | See specific message contents.                                                                                                                                            |
| 9    | MS -> SS  | ASSIGNMENT COMPLETE     | Sent on the correct channel after establishment of the main signalling link. This message shall be ready to be transmitted before 600 ms after the completion of step 8.  |
| 10   | SS -> MS  | AUTHENTICATION REQUEST  |                                                                                                                                                                           |
| 11   | MS -> SS  | AUTHENTICATION RESPONSE | This message is not L2 acknowledged by the SS.                                                                                                                            |
| 12   | SS -> MS  | ASSIGNMENT COMMAND      | See specific message contents.                                                                                                                                            |
| 13   | MS -> SS  | ASSIGNMENT COMPLETE     | Sent on the correct channel after establishment of the main signalling link. This message shall be ready to be transmitted before 600 ms after the completion of step 12. |
| 14   | MS -> SS  | AUTHENTICATION RESPONSE | N(SD) shall be the same as in step 10.                                                                                                                                    |
| 15   | SS -> MS  | ASSIGNMENT COMMAND      | See specific message contents.                                                                                                                                            |
| 16   | SS        |                         | The SS checks that there is no radio transmission on the new channel before the starting time.                                                                            |
| 17   | MS -> SS  | ASSIGNMENT COMPLETE     | Sent on the correct channel after establishment of the main signalling link.                                                                                              |
| A    |           |                         | This test part is performed if the MS does not support TCH/H (see PICS/PIXIT).                                                                                            |
| A18  | SS -> MS  | CHANNEL RELEASE         | The main signalling link is released.                                                                                                                                     |
| B    |           |                         | This test part is performed if the MS supports TCH/H (see PICS/PIXIT).                                                                                                    |
| B18  | SS -> MS  | ASSIGNMENT COMMAND      | See specific message contents.                                                                                                                                            |
| B19  | MS -> SS  | ASSIGNMENT COMPLETE     | Sent on the correct channel after establishment of the main signalling link. This message shall be ready to be transmitted before 600 ms after the completion of step 19. |
| B20  | SS -> MS  | IDENTITY REQUEST        |                                                                                                                                                                           |
| B21  | MS -> SS  | IDENTITY RESPONSE       |                                                                                                                                                                           |
| B22  | SS -> MS  | ASSIGNMENT COMMAND      | See specific message contents.                                                                                                                                            |
| B23  | MS -> SS  | ASSIGNMENT COMPLETE     | Sent on the correct channel after establishment of the main signalling link. This message shall be ready to be transmitted before 600 ms after the completion of step 22. |
| B24  | SS -> MS  | ASSIGNMENT COMMAND      | See specific message contents.                                                                                                                                            |
| B25  | MS -> SS  | ASSIGNMENT COMPLETE     | Sent on the correct channel after establishment of the main signalling link. This message shall be ready to be transmitted before 600 ms after the completion of step 24. |
| B26  | SS -> MS  | CHANNEL RELEASE         | The main signalling link is released.                                                                                                                                     |

Specific Message Contents

GSM 450 begin:

Step 3

IMMEDIATE ASSIGNMENT:

|                                                                                                                                                                     |                                                                                                                                    |
|---------------------------------------------------------------------------------------------------------------------------------------------------------------------|------------------------------------------------------------------------------------------------------------------------------------|
| As default message contents except<br>Channel Description<br>- Channel Type<br>TDMA offset<br>- Timeslot Number<br>- Training Sequence Code<br>- Hopping<br>- ARFCN | SDCCH/8<br>Chosen arbitrarily<br>N, chosen arbitrarily<br>Chosen arbitrarily<br>Single RF Channel<br>the ARFCN of the BCCH carrier |
|---------------------------------------------------------------------------------------------------------------------------------------------------------------------|------------------------------------------------------------------------------------------------------------------------------------|

Step 5

ASSIGNMENT COMMAND:

|                                                                                                                                                                                                                                                                   |                                                                                                                                                                                                                                                                                                                                                                                                                        |
|-------------------------------------------------------------------------------------------------------------------------------------------------------------------------------------------------------------------------------------------------------------------|------------------------------------------------------------------------------------------------------------------------------------------------------------------------------------------------------------------------------------------------------------------------------------------------------------------------------------------------------------------------------------------------------------------------|
| Channel Description<br>- Channel Type and TDMA offset<br>- Timeslot Number<br>- Training Sequence Code<br>- Hopping<br>- MAIO<br><br>- HSN<br>Power Command<br>- Power level<br>Frequency list IE<br>Channel Mode<br>- Mode<br>Mobile Allocation<br>Starting Time | TCH/F<br>(N+1) mod 8<br>Chosen arbitrarily<br>RF hopping channel<br>Chosen arbitrarily from the set (0, 1 to N-1) where N is the number of frequencies in the Mobile Allocation IE.<br>Chosen arbitrarily from the set (1 to 63)<br><br>Chosen arbitrarily but with a changed value.<br>Not included<br><br>Signalling<br>Indicates all of the CA (broadcast on the BCCH) except for the BCCH carrier.<br>Not included |
|-------------------------------------------------------------------------------------------------------------------------------------------------------------------------------------------------------------------------------------------------------------------|------------------------------------------------------------------------------------------------------------------------------------------------------------------------------------------------------------------------------------------------------------------------------------------------------------------------------------------------------------------------------------------------------------------------|

Step 8

ASSIGNMENT COMMAND:

|                                                                                                                                                                                                                                                                         |                                                                                                                                                                                                                                                                                                                                                                                        |
|-------------------------------------------------------------------------------------------------------------------------------------------------------------------------------------------------------------------------------------------------------------------------|----------------------------------------------------------------------------------------------------------------------------------------------------------------------------------------------------------------------------------------------------------------------------------------------------------------------------------------------------------------------------------------|
| Channel Description<br>- Channel Type and TDMA offset<br>- Timeslot Number<br>- Training Sequence Code<br>- Hopping<br>- ARFCN<br>Power Command<br>- Power level<br>Channel Mode<br>Frequency list IE<br>Cell Channel Description<br>Mobile Allocation<br>Starting Time | TCH/F<br>(N+3) mod 8<br>Chosen arbitrarily<br>Single RF Channel<br>the ARFCN of the BCCH carrier<br><br>Chosen arbitrarily but with a changed value.<br>A non-signalling mode arbitrarily selected from the full rate capabilities declared for the MS<br>Not Included<br>128 range encodes (271, 273, 275, 277, 278, 279, 281, 282, 284, 287 and 289)<br>Not included<br>Not included |
|-------------------------------------------------------------------------------------------------------------------------------------------------------------------------------------------------------------------------------------------------------------------------|----------------------------------------------------------------------------------------------------------------------------------------------------------------------------------------------------------------------------------------------------------------------------------------------------------------------------------------------------------------------------------------|

## Step 12

## ASSIGNMENT COMMAND:

|                                |                                                                                                                 |
|--------------------------------|-----------------------------------------------------------------------------------------------------------------|
| Channel Description            | TCH/F                                                                                                           |
| - Channel Type and TDMA offset | (N+4) mod 8                                                                                                     |
| - Timeslot Number              | Chosen arbitrarily                                                                                              |
| - Training Sequence Code       | RF hopping channel                                                                                              |
| - Hopping                      | Chosen arbitrarily from the set (0, 1 to N-1) where N is the number of frequencies in the Mobile Allocation IE. |
| - MAIO                         | Chosen arbitrarily from the set (1 to 63)                                                                       |
| - HSN                          |                                                                                                                 |
| Power Command                  | Chosen arbitrarily but with a changed value.                                                                    |
| - Power level                  |                                                                                                                 |
| Channel Mode                   | Not included                                                                                                    |
| Frequency list IE              | Not included                                                                                                    |
| Cell Channel Description       | Not included (thus the CA from step 8 is used to decode the MA)                                                 |
| Mobile Allocation              | Indicates frequencies (271, 273, 279, 281, 282, 284, 287 and 289)                                               |
| Starting Time                  | Not included                                                                                                    |

## Step 15

## ASSIGNMENT COMMAND:

|                                |                                                          |
|--------------------------------|----------------------------------------------------------|
| Channel Description            | TCH/F                                                    |
| - Channel Type and TDMA offset | (N+5) mod 8                                              |
| - Timeslot Number              | Chosen arbitrarily                                       |
| - Training Sequence Code       | Single RF Channel                                        |
| - Hopping                      | 259                                                      |
| - ARFCN                        |                                                          |
| Power Command                  | Chosen arbitrarily but with a changed value.             |
| - Power level                  |                                                          |
| Channel Mode                   | signalling                                               |
| Frequency list IE              | Not included                                             |
| Cell Channel Description       | Not included                                             |
| Mobile Allocation              | Not included                                             |
| Starting Time                  | indicates (current frame number + 100 frames) mod 42 432 |

## Step 19

## ASSIGNMENT COMMAND:

|                          |                                                                                                              |
|--------------------------|--------------------------------------------------------------------------------------------------------------|
| Channel Description      | TCH/H                                                                                                        |
| - Channel Type           | Chosen arbitrarily                                                                                           |
| TDMA offset              | (N+6) mod 8                                                                                                  |
| - Timeslot Number        | Chosen arbitrarily                                                                                           |
| - Training Sequence Code | RF hopping channel                                                                                           |
| - Hopping                | Chosen arbitrarily from the set (0, 1 to N-1) where N is the number of frequencies in the Frequency List IE. |
| - MAIO                   | 0                                                                                                            |
| - HSN                    |                                                                                                              |
| Power Command            | Chosen arbitrarily but with a changed value.                                                                 |
| - Power level            |                                                                                                              |
| Channel Mode             | A non-signalling mode arbitrarily selected from the half rate capabilities declared for the MS               |
| Cell Channel Description | Not included                                                                                                 |
| Frequency list IE        | Uses 128 range to indicate (259, 267, 275, 279, 287 and 289).                                                |
| Mobile Allocation        | Not included                                                                                                 |
| Starting Time            | Not included                                                                                                 |

## Step 21

## ASSIGNMENT COMMAND:

|                          |                                              |
|--------------------------|----------------------------------------------|
| Channel Description      | TCH/H                                        |
| - Channel Type           | Chosen arbitrarily                           |
| TDMA offset              | (N+7) mod 8                                  |
| - Timeslot Number        | Chosen arbitrarily                           |
| - Training Sequence Code | Single RF Channel                            |
| - Hopping                | Chosen arbitrarily, but not the BCCH carrier |
| - ARFCN                  |                                              |
| Power Command            | Chosen arbitrarily but with a changed value. |
| - Power level            |                                              |
| Channel Mode             | Not included                                 |
| Frequency list IE        | Not included                                 |
| Cell Channel Description | Not included                                 |
| Mobile Allocation        | Not included                                 |
| Starting Time            | Not included                                 |

## Step 23

## ASSIGNMENT COMMAND:

|                                |                                                                                                                 |
|--------------------------------|-----------------------------------------------------------------------------------------------------------------|
| Channel Description            | TCH/F                                                                                                           |
| - Channel Type and TDMA offset | (N+1) mod 8                                                                                                     |
| - Timeslot Number              | Chosen arbitrarily                                                                                              |
| - Training Sequence Code       | RF hopping channel                                                                                              |
| - Hopping                      | Chosen arbitrarily from the set (0, 1 to N-1) where N is the number of frequencies in the Mobile Allocation IE. |
| - MAIO                         | Chosen arbitrarily from the set (1 to 63)                                                                       |
| - HSN                          |                                                                                                                 |
| Power Command                  | Chosen arbitrarily but with a changed value.                                                                    |
| - Power level                  |                                                                                                                 |
| Cell Channel Description       | Uses 128 range to indicate (261 and 263)                                                                        |
| Frequency list IE              | Not included                                                                                                    |
| Mobile Allocation              | Indicates ARFCN 261 only                                                                                        |
| Starting Time                  | Not included                                                                                                    |

GSM 450 end:

GSM 480 begin:

Step 3

IMMEDIATE ASSIGNMENT:

|                                                                                                                                                                     |                                                                                                                                    |
|---------------------------------------------------------------------------------------------------------------------------------------------------------------------|------------------------------------------------------------------------------------------------------------------------------------|
| As default message contents except<br>Channel Description<br>- Channel Type<br>TDMA offset<br>- Timeslot Number<br>- Training Sequence Code<br>- Hopping<br>- ARFCN | SDCCH/8<br>Chosen arbitrarily<br>N, chosen arbitrarily<br>Chosen arbitrarily<br>Single RF Channel<br>the ARFCN of the BCCH carrier |
|---------------------------------------------------------------------------------------------------------------------------------------------------------------------|------------------------------------------------------------------------------------------------------------------------------------|

Step 5

ASSIGNMENT COMMAND:

|                                                                                                                                                                                                                                                                       |                                                                                                                                                                                                                                                                                                                                                                                                                        |
|-----------------------------------------------------------------------------------------------------------------------------------------------------------------------------------------------------------------------------------------------------------------------|------------------------------------------------------------------------------------------------------------------------------------------------------------------------------------------------------------------------------------------------------------------------------------------------------------------------------------------------------------------------------------------------------------------------|
| Channel Description<br>- Channel Type and TDMA offset<br>- Timeslot Number<br>- Training Sequence Code<br>- Hopping<br>- MAIO<br><br>- HSN<br>Power Command<br>- Power level<br>Frequency list IE<br>Channel Mode<br>- Mode<br>Mobile Allocation<br><br>Starting Time | TCH/F<br>(N+1) mod 8<br>Chosen arbitrarily<br>RF hopping channel<br>Chosen arbitrarily from the set (0, 1 to N-1) where N is the number of frequencies in the Mobile Allocation IE.<br>Chosen arbitrarily from the set (1 to 63)<br><br>Chosen arbitrarily but with a changed value.<br>Not included<br><br>Signalling<br>Indicates all of the CA (broadcast on the BCCH) except for the BCCH carrier.<br>Not included |
|-----------------------------------------------------------------------------------------------------------------------------------------------------------------------------------------------------------------------------------------------------------------------|------------------------------------------------------------------------------------------------------------------------------------------------------------------------------------------------------------------------------------------------------------------------------------------------------------------------------------------------------------------------------------------------------------------------|

Step 8

ASSIGNMENT COMMAND:

|                                                                                                                                                                                                                                                                         |                                                                                                                                                                                                                                                                                                                                                                                        |
|-------------------------------------------------------------------------------------------------------------------------------------------------------------------------------------------------------------------------------------------------------------------------|----------------------------------------------------------------------------------------------------------------------------------------------------------------------------------------------------------------------------------------------------------------------------------------------------------------------------------------------------------------------------------------|
| Channel Description<br>- Channel Type and TDMA offset<br>- Timeslot Number<br>- Training Sequence Code<br>- Hopping<br>- ARFCN<br>Power Command<br>- Power level<br>Channel Mode<br>Frequency list IE<br>Cell Channel Description<br>Mobile Allocation<br>Starting Time | TCH/F<br>(N+3) mod 8<br>Chosen arbitrarily<br>Single RF Channel<br>the ARFCN of the BCCH carrier<br><br>Chosen arbitrarily but with a changed value.<br>A non-signalling mode arbitrarily selected from the full rate capabilities declared for the MS<br>Not Included<br>Range 128 encodes (318, 320, 322, 324, 325, 326, 328, 329, 331, 334 and 336)<br>Not included<br>Not included |
|-------------------------------------------------------------------------------------------------------------------------------------------------------------------------------------------------------------------------------------------------------------------------|----------------------------------------------------------------------------------------------------------------------------------------------------------------------------------------------------------------------------------------------------------------------------------------------------------------------------------------------------------------------------------------|

## Step 12

## ASSIGNMENT COMMAND:

|                                |                                                                                                                 |
|--------------------------------|-----------------------------------------------------------------------------------------------------------------|
| Channel Description            | TCH/F                                                                                                           |
| - Channel Type and TDMA offset | (N+4) mod 8                                                                                                     |
| - Timeslot Number              | Chosen arbitrarily                                                                                              |
| - Training Sequence Code       | RF hopping channel                                                                                              |
| - Hopping                      | Chosen arbitrarily from the set (0, 1 to N-1) where N is the number of frequencies in the Mobile Allocation IE. |
| - MAIO                         | Chosen arbitrarily from the set (1 to 63)                                                                       |
| - HSN                          |                                                                                                                 |
| Power Command                  | Chosen arbitrarily but with a changed value.                                                                    |
| - Power level                  |                                                                                                                 |
| Channel Mode                   | Not included                                                                                                    |
| Frequency list IE              | Not included                                                                                                    |
| Cell Channel Description       | Not included (thus the CA from step 8 is used to decode the MA)                                                 |
| Mobile Allocation              | Indicates frequencies (318, 320, 326, 328, 329, 331, 334 and 336).                                              |
| Starting Time                  | Not included                                                                                                    |

## Step 15

## ASSIGNMENT COMMAND:

|                                |                                                          |
|--------------------------------|----------------------------------------------------------|
| Channel Description            | TCH/F                                                    |
| - Channel Type and TDMA offset | (N+5) mod 8                                              |
| - Timeslot Number              | Chosen arbitrarily                                       |
| - Training Sequence Code       | Single RF Channel                                        |
| - Hopping                      | 306                                                      |
| - ARFCN                        |                                                          |
| Power Command                  | Chosen arbitrarily but with a changed value.             |
| - Power level                  |                                                          |
| Channel Mode                   | signalling                                               |
| Frequency list IE              | Not included                                             |
| Cell Channel Description       | Not included                                             |
| Mobile Allocation              | Not included                                             |
| Starting Time                  | indicates (current frame number + 100 frames) mod 42 432 |

## Step 19

## ASSIGNMENT COMMAND:

|                          |                                                                                                              |
|--------------------------|--------------------------------------------------------------------------------------------------------------|
| Channel Description      | TCH/H                                                                                                        |
| - Channel Type           | Chosen arbitrarily                                                                                           |
| TDMA offset              | (N+6) mod 8                                                                                                  |
| - Timeslot Number        | Chosen arbitrarily                                                                                           |
| - Training Sequence Code | RF hopping channel                                                                                           |
| - Hopping                | Chosen arbitrarily from the set (0, 1 to N-1) where N is the number of frequencies in the Frequency List IE. |
| - MAIO                   | 0                                                                                                            |
| - HSN                    |                                                                                                              |
| Power Command            | Chosen arbitrarily but with a changed value.                                                                 |
| - Power level            |                                                                                                              |
| Channel Mode             | A non-signalling mode arbitrarily selected from the half rate capabilities declared for the MS               |
| Cell Channel Description | Not included                                                                                                 |
| Frequency list IE        | Uses 128 range to indicate (306, 314, 322, 326, 334 and 336 ).                                               |
| Mobile Allocation        | Not included                                                                                                 |
| Starting Time            | Not included                                                                                                 |

## Step 21

## ASSIGNMENT COMMAND:

|                          |                                              |
|--------------------------|----------------------------------------------|
| Channel Description      | TCH/H                                        |
| - Channel Type           | Chosen arbitrarily                           |
| TDMA offset              | (N+7) mod 8                                  |
| - Timeslot Number        | Chosen arbitrarily                           |
| - Training Sequence Code | Single RF Channel                            |
| - Hopping                | Chosen arbitrarily, but not the BCCH carrier |
| - ARFCN                  |                                              |
| Power Command            |                                              |
| - Power level            | Chosen arbitrarily but with a changed value. |
| Channel Mode             | Not included                                 |
| Frequency list IE        | Not included                                 |
| Cell Channel Description | Not included                                 |
| Mobile Allocation        | Not included                                 |
| Starting Time            | Not included                                 |

## Step 23

## ASSIGNMENT COMMAND:

|                                |                                                                                                                 |
|--------------------------------|-----------------------------------------------------------------------------------------------------------------|
| Channel Description            | TCH/F                                                                                                           |
| - Channel Type and TDMA offset | (N+1) mod 8                                                                                                     |
| - Timeslot Number              | Chosen arbitrarily                                                                                              |
| - Training Sequence Code       | RF hopping channel                                                                                              |
| - Hopping                      | Chosen arbitrarily from the set (0, 1 to N-1) where N is the number of frequencies in the Mobile Allocation IE. |
| - MAIO                         | Chosen arbitrarily from the set (1 to 63)                                                                       |
| - HSN                          |                                                                                                                 |
| Power Command                  |                                                                                                                 |
| - Power level                  | Chosen arbitrarily but with a changed value.                                                                    |
| Cell Channel Description       | Uses 128 range to indicate (308,310)                                                                            |
| Frequency list IE              | Not included                                                                                                    |
| Mobile Allocation              | Indicates ARFCN 308 only                                                                                        |
| Starting Time                  | Not included                                                                                                    |

GSM 480 end:

GSM 900 begin:

## Step 3

## IMMEDIATE ASSIGNMENT:

|                                    |                               |
|------------------------------------|-------------------------------|
| As default message contents except |                               |
| Channel Description                | SDCCH/8                       |
| - Channel Type                     | Chosen arbitrarily            |
| TDMA offset                        | N, chosen arbitrarily         |
| - Timeslot Number                  | Chosen arbitrarily            |
| - Training Sequence Code           | Single RF Channel             |
| - Hopping                          | the ARFCN of the BCCH carrier |
| - ARFCN                            |                               |

## Step 5

## ASSIGNMENT COMMAND:

|                                |                                                                                                                 |
|--------------------------------|-----------------------------------------------------------------------------------------------------------------|
| Channel Description            | TCH/F                                                                                                           |
| - Channel Type and TDMA offset | (N+1) mod 8                                                                                                     |
| - Timeslot Number              | Chosen arbitrarily                                                                                              |
| - Training Sequence Code       | RF hopping channel                                                                                              |
| - Hopping                      | Chosen arbitrarily from the set (0, 1 to N-1) where N is the number of frequencies in the Mobile Allocation IE. |
| - MAIO                         | Chosen arbitrarily from the set (1 to 63)                                                                       |
| - HSN                          |                                                                                                                 |
| Power Command                  | Chosen arbitrarily but with a changed value.                                                                    |
| - Power level                  | Not included                                                                                                    |
| Frequency list IE              |                                                                                                                 |
| Channel Mode                   | Signalling                                                                                                      |
| - Mode                         | Indicates all of the CA (broadcast on the BCCH) except for the BCCH carrier.                                    |
| Mobile Allocation              |                                                                                                                 |
| Starting Time                  | Not included                                                                                                    |

## Step 8

## ASSIGNMENT COMMAND:

|                                |                                                                                                |
|--------------------------------|------------------------------------------------------------------------------------------------|
| Channel Description            | TCH/F                                                                                          |
| - Channel Type and TDMA offset | (N+3) mod 8                                                                                    |
| - Timeslot Number              | Chosen arbitrarily                                                                             |
| - Training Sequence Code       | Single RF Channel                                                                              |
| - Hopping                      | the ARFCN of the BCCH carrier                                                                  |
| - ARFCN                        |                                                                                                |
| Power Command                  | Chosen arbitrarily but with a changed value.                                                   |
| - Power level                  | A non-signalling mode arbitrarily selected from the full rate capabilities declared for the MS |
| Channel Mode                   | Not Included                                                                                   |
| Frequency list IE              | Not Included                                                                                   |
| Cell Channel Description       | Bit map zero encodes (45, 46, 52, 59, 66, 73, 74, 75, 76, 108, 114)                            |
| Mobile Allocation              | Not included                                                                                   |
| Starting Time                  | Not included                                                                                   |

## Step 12

## ASSIGNMENT COMMAND:

|                                |                                                                                                                 |
|--------------------------------|-----------------------------------------------------------------------------------------------------------------|
| Channel Description            | TCH/F                                                                                                           |
| - Channel Type and TDMA offset | (N+4) mod 8                                                                                                     |
| - Timeslot Number              | Chosen arbitrarily                                                                                              |
| - Training Sequence Code       | RF hopping channel                                                                                              |
| - Hopping                      | Chosen arbitrarily from the set (0, 1 to N-1) where N is the number of frequencies in the Mobile Allocation IE. |
| - MAIO                         | Chosen arbitrarily from the set (1 to 63)                                                                       |
| - HSN                          |                                                                                                                 |
| Power Command                  | Chosen arbitrarily but with a changed value.                                                                    |
| - Power level                  | Not included                                                                                                    |
| Channel Mode                   | Not included                                                                                                    |
| Frequency list IE              | Not included                                                                                                    |
| Cell Channel Description       | Not included (thus the CA from step 8 is used to decode the MA)                                                 |
| Mobile Allocation              | Indicates frequencies (45, 46, 73, 74, 75, 76, 108, 114)                                                        |
| Starting Time                  | Not included                                                                                                    |



## Step 15

## ASSIGNMENT COMMAND:

|                                |                                                          |
|--------------------------------|----------------------------------------------------------|
| Channel Description            |                                                          |
| - Channel Type and TDMA offset | TCH/F                                                    |
| - Timeslot Number              | (N+5) mod 8                                              |
| - Training Sequence Code       | Chosen arbitrarily                                       |
| - Hopping                      | Single RF Channel                                        |
| - ARFCN                        | 10                                                       |
| Power Command                  |                                                          |
| - Power level                  | Chosen arbitrarily but with a changed value.             |
| Channel Mode                   | signalling                                               |
| Frequency list IE              | Not included                                             |
| Cell Channel Description       | Not included                                             |
| Mobile Allocation              | Not included                                             |
| Starting Time                  | indicates (current frame number + 100 frames) mod 42 432 |

## Step 19

## ASSIGNMENT COMMAND:

|                          |                                                                                                              |
|--------------------------|--------------------------------------------------------------------------------------------------------------|
| Channel Description      |                                                                                                              |
| - Channel Type           | TCH/H                                                                                                        |
| TDMA offset              | Chosen arbitrarily                                                                                           |
| - Timeslot Number        | (N+6) mod 8                                                                                                  |
| - Training Sequence Code | Chosen arbitrarily                                                                                           |
| - Hopping                | RF hopping channel                                                                                           |
| - MAIO                   | Chosen arbitrarily from the set (0, 1 to N-1) where N is the number of frequencies in the Frequency List IE. |
| - HSN                    | 0                                                                                                            |
| Power Command            |                                                                                                              |
| - Power level            | Chosen arbitrarily but with a changed value.                                                                 |
| Channel Mode             | A non-signalling mode arbitrarily selected from the half rate capabilities declared for the MS               |
| Cell Channel Description | Not included                                                                                                 |
| Frequency list IE        | Uses bit map 0 to indicate (10, 34, 52, 73, 108, 114).                                                       |
| Mobile Allocation        | Not included                                                                                                 |
| Starting Time            | Not included                                                                                                 |

## Step 21

## ASSIGNMENT COMMAND:

|                          |                                              |
|--------------------------|----------------------------------------------|
| Channel Description      |                                              |
| - Channel Type           | TCH/H                                        |
| TDMA offset              | Chosen arbitrarily                           |
| - Timeslot Number        | (N+7) mod 8                                  |
| - Training Sequence Code | Chosen arbitrarily                           |
| - Hopping                | Single RF Channel                            |
| - ARFCN                  | Chosen arbitrarily, but not the BCCH carrier |
| Power Command            |                                              |
| - Power level            | Chosen arbitrarily but with a changed value. |
| Channel Mode             | Not included                                 |
| Frequency list IE        | Not included                                 |
| Cell Channel Description | Not included                                 |
| Mobile Allocation        | Not included                                 |
| Starting Time            | Not included                                 |

Step 23

ASSIGNMENT COMMAND:

|                                |                                                                                                                 |
|--------------------------------|-----------------------------------------------------------------------------------------------------------------|
| Channel Description            |                                                                                                                 |
| - Channel Type and TDMA offset | TCH/F                                                                                                           |
| - Timeslot Number              | (N+1) mod 8                                                                                                     |
| - Training Sequence Code       | Chosen arbitrarily                                                                                              |
| - Hopping                      | RF hopping channel                                                                                              |
| - MAIO                         | Chosen arbitrarily from the set (0, 1 to N-1) where N is the number of frequencies in the Mobile Allocation IE. |
| - HSN                          | Chosen arbitrarily from the set (1 to 63)                                                                       |
| Power Command                  |                                                                                                                 |
| - Power level                  | Chosen arbitrarily but with a changed value.                                                                    |
| Cell Channel Description       | Uses bit map 0 to indicate (17, 20)                                                                             |
| Frequency list IE              | Not included                                                                                                    |
| Mobile Allocation              | Indicates ARFCN 17 only                                                                                         |
| Starting Time                  | Not included                                                                                                    |

GSM 900 end:

DCS 1 800 begin:

Step 3

IMMEDIATE ASSIGNMENT:

|                                    |                               |
|------------------------------------|-------------------------------|
| As default message contents except |                               |
| Channel Description                |                               |
| - Channel Type                     | SDCCH/8                       |
| TDMA offset                        | Chosen arbitrarily            |
| - Timeslot Number                  | N, chosen arbitrarily         |
| - Training Sequence Code           | Chosen arbitrarily            |
| - Hopping                          | Single RF Channel             |
| - ARFCN                            | the ARFCN of the BCCH carrier |

Step 5

ASSIGNMENT COMMAND:

|                                |                                                                                                                 |
|--------------------------------|-----------------------------------------------------------------------------------------------------------------|
| Channel Description            |                                                                                                                 |
| - Channel Type and TDMA offset | TCH/F                                                                                                           |
| - Timeslot Number              | (N+1) mod 8                                                                                                     |
| - Training Sequence Code       | Chosen arbitrarily                                                                                              |
| - Hopping                      | RF hopping channel                                                                                              |
| - MAIO                         | Chosen arbitrarily from the set (0, 1 to N-1) where N is the number of frequencies in the Mobile Allocation IE. |
| - HSN                          | Chosen arbitrarily from the set (1 to 63)                                                                       |
| Power Command                  |                                                                                                                 |
| - Power level                  | Chosen arbitrarily but with a changed value.                                                                    |
| Frequency list IE              | Not included                                                                                                    |
| Channel Mode                   |                                                                                                                 |
| - Mode                         | Signalling                                                                                                      |
| Mobile Allocation              | Indicates all of the CA (broadcast on the BCCH) except for the BCCH carrier.                                    |
| Starting Time                  | Not included                                                                                                    |

## Step 8

## ASSIGNMENT COMMAND:

|                                |                                                                                                |
|--------------------------------|------------------------------------------------------------------------------------------------|
| Channel Description            | TCH/F                                                                                          |
| - Channel Type and TDMA offset | (N+3) mod 8                                                                                    |
| - Timeslot Number              | Chosen arbitrarily                                                                             |
| - Training Sequence Code       | Single RF Channel                                                                              |
| - Hopping                      | the ARFCN of the BCCH carrier                                                                  |
| - ARFCN                        |                                                                                                |
| Power Command                  | Chosen arbitrarily but with a changed value.                                                   |
| - Power level                  |                                                                                                |
| Channel Mode                   | A non-signalling mode arbitrarily selected from the full rate capabilities declared for the MS |
| Frequency list IE              | Not Included                                                                                   |
| Cell Channel Description       | Use Range 128 to encode (773, 775, 779, 782, 791, 798, 829, 832, 844)                          |
| Mobile Allocation              | Not included                                                                                   |
| Starting Time                  | Not included                                                                                   |

## Step 12

## ASSIGNMENT COMMAND:

|                                |                                                                                                                 |
|--------------------------------|-----------------------------------------------------------------------------------------------------------------|
| Channel Description            | TCH/F                                                                                                           |
| - Channel Type and TDMA offset | (N+4) mod 8                                                                                                     |
| - Timeslot Number              | Chosen arbitrarily                                                                                              |
| - Training Sequence Code       | RF hopping channel                                                                                              |
| - Hopping                      | Chosen arbitrarily from the set (0, 1 to N-1) where N is the number of frequencies in the Mobile Allocation IE. |
| - MAIO                         | Chosen arbitrarily from the set (1 to 63)                                                                       |
| - HSN                          |                                                                                                                 |
| Power Command                  | Chosen arbitrarily but with a changed value.                                                                    |
| - Power level                  |                                                                                                                 |
| Channel Mode                   | Not included                                                                                                    |
| Frequency list IE              | Not included                                                                                                    |
| Cell Channel Description       | Not included (thus the CA from step 8 is used to decode the MA)                                                 |
| Mobile Allocation              | Indicates frequencies (773, 775, 779, 829, 832, 844)                                                            |
| Starting Time                  | Not included                                                                                                    |

## Step 15

## ASSIGNMENT COMMAND:

|                                |                                                          |
|--------------------------------|----------------------------------------------------------|
| Channel Description            | TCH/F                                                    |
| - Channel Type and TDMA offset | (N+5) mod 8                                              |
| - Timeslot Number              | Chosen arbitrarily                                       |
| - Training Sequence Code       | Single RF Channel                                        |
| - Hopping                      | 734                                                      |
| - ARFCN                        |                                                          |
| Power Command                  | Chosen arbitrarily but with a changed value.             |
| - Power level                  |                                                          |
| Channel Mode                   | signalling                                               |
| Frequency list IE              | Not included                                             |
| Cell Channel Description       | Not included                                             |
| Mobile Allocation              | Not included                                             |
| Starting Time                  | indicates (current frame number + 100 frames) mod 42 432 |

## Step 19

## ASSIGNMENT COMMAND:

|                          |                                                                                                              |
|--------------------------|--------------------------------------------------------------------------------------------------------------|
| Channel Description      | TCH/H                                                                                                        |
| - Channel Type           | Chosen arbitrarily                                                                                           |
| TDMA offset              | (N+6) mod 8                                                                                                  |
| - Timeslot Number        | Chosen arbitrarily                                                                                           |
| - Training Sequence Code | RF hopping channel                                                                                           |
| - Hopping                | Chosen arbitrarily from the set (0, 1 to N-1) where N is the number of frequencies in the Frequency List IE. |
| - MAIO                   | 0                                                                                                            |
| - HSN                    |                                                                                                              |
| Power Command            | Chosen arbitrarily but with a changed value.                                                                 |
| - Power level            |                                                                                                              |
| Channel Mode             | A non-signalling mode arbitrarily selected from the half rate capabilities declared for the MS               |
| Cell Channel Description | Not included                                                                                                 |
| Frequency list IE        | Uses Range 1024 to indicate (734, 741, 759, 766, 773, 832, 844)                                              |
| Mobile Allocation        | Not included                                                                                                 |
| Starting Time            | Not included                                                                                                 |

## Step 21

## ASSIGNMENT COMMAND:

|                          |                                              |
|--------------------------|----------------------------------------------|
| Channel Description      | TCH/H                                        |
| - Channel Type           | Chosen arbitrarily                           |
| TDMA offset              | (N+7) mod 8                                  |
| - Timeslot Number        | Chosen arbitrarily                           |
| - Training Sequence Code | Single RF Channel                            |
| - Hopping                | Chosen arbitrarily, but not the BCCH carrier |
| - ARFCN                  |                                              |
| Power Command            | Chosen arbitrarily but with a changed value. |
| - Power level            |                                              |
| Channel Mode             | Not included                                 |
| Frequency list IE        | Not included                                 |
| Cell Channel Description | Not included                                 |
| Mobile Allocation        | Not included                                 |
| Starting Time            | Not included                                 |

## Step 23

## ASSIGNMENT COMMAND:

|                                |                                                                                                                 |
|--------------------------------|-----------------------------------------------------------------------------------------------------------------|
| Channel Description            | TCH/F                                                                                                           |
| - Channel Type and TDMA offset | (N+1) mod 8                                                                                                     |
| - Timeslot Number              | Chosen arbitrarily                                                                                              |
| - Training Sequence Code       | RF hopping channel                                                                                              |
| - Hopping                      | Chosen arbitrarily from the set (0, 1 to N-1) where N is the number of frequencies in the Mobile Allocation IE. |
| - MAIO                         | Chosen arbitrarily from the set (1 to 63)                                                                       |
| - HSN                          |                                                                                                                 |
| Power Command                  | Chosen arbitrarily but with a changed value.                                                                    |
| - Power level                  |                                                                                                                 |
| Cell Channel Description       | Uses Variable Range Format to indicate (741, 747)                                                               |
| Frequency list IE              | Not included                                                                                                    |
| Mobile Allocation              | Indicates ARFCN 741 only                                                                                        |
| Starting Time                  | Not included                                                                                                    |

DCS 1 800 end:

PCS 1 900 begin:

Step 3

IMMEDIATE ASSIGNMENT:

|                                                                                                                                                                     |                                                                                                                                    |
|---------------------------------------------------------------------------------------------------------------------------------------------------------------------|------------------------------------------------------------------------------------------------------------------------------------|
| As default message contents except<br>Channel Description<br>- Channel Type<br>TDMA offset<br>- Timeslot Number<br>- Training Sequence Code<br>- Hopping<br>- ARFCN | SDCCH/8<br>Chosen arbitrarily<br>N, chosen arbitrarily<br>Chosen arbitrarily<br>Single RF Channel<br>the ARFCN of the BCCH carrier |
|---------------------------------------------------------------------------------------------------------------------------------------------------------------------|------------------------------------------------------------------------------------------------------------------------------------|

Step 5

ASSIGNMENT COMMAND:

|                                                                                                                                                                                                                                                                   |                                                                                                                                                                                                                                                                                                                                                                                                                        |
|-------------------------------------------------------------------------------------------------------------------------------------------------------------------------------------------------------------------------------------------------------------------|------------------------------------------------------------------------------------------------------------------------------------------------------------------------------------------------------------------------------------------------------------------------------------------------------------------------------------------------------------------------------------------------------------------------|
| Channel Description<br>- Channel Type and TDMA offset<br>- Timeslot Number<br>- Training Sequence Code<br>- Hopping<br>- MAIO<br><br>- HSN<br>Power Command<br>- Power level<br>Frequency list IE<br>Channel Mode<br>- Mode<br>Mobile Allocation<br>Starting Time | TCH/F<br>(N+1) mod 8<br>Chosen arbitrarily<br>RF hopping channel<br>Chosen arbitrarily from the set (0, 1 to N-1) where N is the number of frequencies in the Mobile Allocation IE.<br>Chosen arbitrarily from the set (1 to 63)<br><br>Chosen arbitrarily but with a changed value.<br>Not included<br><br>Signalling<br>Indicates all of the CA (broadcast on the BCCH) except for the BCCH carrier.<br>Not included |
|-------------------------------------------------------------------------------------------------------------------------------------------------------------------------------------------------------------------------------------------------------------------|------------------------------------------------------------------------------------------------------------------------------------------------------------------------------------------------------------------------------------------------------------------------------------------------------------------------------------------------------------------------------------------------------------------------|

Step 8

ASSIGNMENT COMMAND:

|                                                                                                                                                                                                                                                                         |                                                                                                                                                                                                                                                                                                                                                                                 |
|-------------------------------------------------------------------------------------------------------------------------------------------------------------------------------------------------------------------------------------------------------------------------|---------------------------------------------------------------------------------------------------------------------------------------------------------------------------------------------------------------------------------------------------------------------------------------------------------------------------------------------------------------------------------|
| Channel Description<br>- Channel Type and TDMA offset<br>- Timeslot Number<br>- Training Sequence Code<br>- Hopping<br>- ARFCN<br>Power Command<br>- Power level<br>Channel Mode<br>Frequency list IE<br>Cell Channel Description<br>Mobile Allocation<br>Starting Time | TCH/F<br>(N+3) mod 8<br>Chosen arbitrarily<br>Single RF Channel<br>the ARFCN of the BCCH carrier<br><br>Chosen arbitrarily but with a changed value.<br>A non-signalling mode arbitrarily selected from the full rate capabilities declared for the MS<br>Not Included<br>Use Range 128 to encode (673, 675, 679, 682, 691, 698, 729, 732, 744)<br>Not included<br>Not included |
|-------------------------------------------------------------------------------------------------------------------------------------------------------------------------------------------------------------------------------------------------------------------------|---------------------------------------------------------------------------------------------------------------------------------------------------------------------------------------------------------------------------------------------------------------------------------------------------------------------------------------------------------------------------------|

## Step 12

## ASSIGNMENT COMMAND:

|                                |                                                                                                                 |
|--------------------------------|-----------------------------------------------------------------------------------------------------------------|
| Channel Description            | TCH/F                                                                                                           |
| - Channel Type and TDMA offset | (N+4) mod 8                                                                                                     |
| - Timeslot Number              | Chosen arbitrarily                                                                                              |
| - Training Sequence Code       | RF hopping channel                                                                                              |
| - Hopping                      | Chosen arbitrarily from the set (0, 1 to N-1) where N is the number of frequencies in the Mobile Allocation IE. |
| - MAIO                         | Chosen arbitrarily from the set (1 to 63)                                                                       |
| - HSN                          |                                                                                                                 |
| Power Command                  | Chosen arbitrarily but with a changed value.                                                                    |
| - Power level                  |                                                                                                                 |
| Channel Mode                   | Not included (thus the CA from step 8 is used to decode the MA)                                                 |
| Frequency list IE              | Not included                                                                                                    |
| Cell Channel Description       | Not included                                                                                                    |
| Mobile Allocation              | Indicates frequencies (673, 675, 679, 722, 732, 744)                                                            |
| Starting Time                  | Not included                                                                                                    |

## Step 15

## ASSIGNMENT COMMAND:

|                                |                                                          |
|--------------------------------|----------------------------------------------------------|
| Channel Description            | TCH/F                                                    |
| - Channel Type and TDMA offset | (N+5) mod 8                                              |
| - Timeslot Number              | Chosen arbitrarily                                       |
| - Training Sequence Code       | Single RF Channel                                        |
| - Hopping                      | 634                                                      |
| - ARFCN                        |                                                          |
| Power Command                  | Chosen arbitrarily but with a changed value.             |
| - Power level                  |                                                          |
| Channel Mode                   | signalling                                               |
| Frequency list IE              | Not included                                             |
| Cell Channel Description       | Not included                                             |
| Mobile Allocation              | Not included                                             |
| Starting Time                  | indicates (current frame number + 100 frames) mod 42 432 |

## Step 19

## ASSIGNMENT COMMAND:

|                          |                                                                                                              |
|--------------------------|--------------------------------------------------------------------------------------------------------------|
| Channel Description      | TCH/H                                                                                                        |
| - Channel Type           | Chosen arbitrarily                                                                                           |
| TDMA offset              | (N+6) mod 8                                                                                                  |
| - Timeslot Number        | Chosen arbitrarily                                                                                           |
| - Training Sequence Code | RF hopping channel                                                                                           |
| - Hopping                | Chosen arbitrarily from the set (0, 1 to N-1) where N is the number of frequencies in the Frequency List IE. |
| - MAIO                   | 0                                                                                                            |
| - HSN                    |                                                                                                              |
| Power Command            | Chosen arbitrarily but with a changed value.                                                                 |
| - Power level            |                                                                                                              |
| Channel Mode             | A non-signalling mode arbitrarily selected from the half rate capabilities declared for the MS               |
| Cell Channel Description | Not included                                                                                                 |
| Frequency list IE        | Uses Range 1024 to indicate (634, 641, 659, 666, 673, 732, 744)                                              |
| Mobile Allocation        | Not included                                                                                                 |
| Starting Time            | Not included                                                                                                 |

## Step 21

## ASSIGNMENT COMMAND:

|                          |                                              |
|--------------------------|----------------------------------------------|
| Channel Description      | TCH/H                                        |
| - Channel Type           | Chosen arbitrarily                           |
| TDMA offset              | (N+7) mod 8                                  |
| - Timeslot Number        | Chosen arbitrarily                           |
| - Training Sequence Code | Single RF Channel                            |
| - Hopping                | Chosen arbitrarily, but not the BCCH carrier |
| - ARFCN                  |                                              |
| Power Command            |                                              |
| - Power level            | Chosen arbitrarily but with a changed value. |
| Channel Mode             | Not included                                 |
| Frequency list IE        | Not included                                 |
| Cell Channel Description | Not included                                 |
| Mobile Allocation        | Not included                                 |
| Starting Time            | Not included                                 |

## Step 23

## ASSIGNMENT COMMAND:

|                                |                                                                                                                 |
|--------------------------------|-----------------------------------------------------------------------------------------------------------------|
| Channel Description            | TCH/F                                                                                                           |
| - Channel Type and TDMA offset | (N+1) mod 8                                                                                                     |
| - Timeslot Number              | Chosen arbitrarily                                                                                              |
| - Training Sequence Code       | RF hopping channel                                                                                              |
| - Hopping                      | Chosen arbitrarily from the set (0, 1 to N-1) where N is the number of frequencies in the Mobile Allocation IE. |
| - MAIO                         | Chosen arbitrarily from the set (1 to 63)                                                                       |
| - HSN                          |                                                                                                                 |
| Power Command                  |                                                                                                                 |
| - Power level                  | Chosen arbitrarily but with a changed value.                                                                    |
| Cell Channel Description       | Uses Variable Range Format to indicate (641, 647)                                                               |
| Frequency list IE              | Not included                                                                                                    |
| Mobile Allocation              | Indicates ARFCN 641 only                                                                                        |
| Starting Time                  | Not included                                                                                                    |

PCS 1 900 end:

GSM 700 begin:

## Step 3

## IMMEDIATE ASSIGNMENT:

|                                    |                               |
|------------------------------------|-------------------------------|
| As default message contents except |                               |
| Channel Description                | SDCCH/8                       |
| - Channel Type                     | Chosen arbitrarily            |
| TDMA offset                        | N, chosen arbitrarily         |
| - Timeslot Number                  | Chosen arbitrarily            |
| - Training Sequence Code           | Single RF Channel             |
| - Hopping                          | the ARFCN of the BCCH carrier |
| - ARFCN                            |                               |

## Step 5

## ASSIGNMENT COMMAND:

|                                |                                                                                                                 |
|--------------------------------|-----------------------------------------------------------------------------------------------------------------|
| Channel Description            | TCH/F                                                                                                           |
| - Channel Type and TDMA offset | (N+1) mod 8                                                                                                     |
| - Timeslot Number              | Chosen arbitrarily                                                                                              |
| - Training Sequence Code       | RF hopping channel                                                                                              |
| - Hopping                      | Chosen arbitrarily from the set (0, 1 to N-1) where N is the number of frequencies in the Mobile Allocation IE. |
| - MAIO                         | Chosen arbitrarily from the set (1 to 63)                                                                       |
| - HSN                          |                                                                                                                 |
| Power Command                  | Chosen arbitrarily but with a changed value.                                                                    |
| - Power level                  | Not included                                                                                                    |
| Frequency list IE              |                                                                                                                 |
| Channel Mode                   | Signalling                                                                                                      |
| - Mode                         | Indicates all of the CA (broadcast on the BCCH) except for the BCCH carrier.                                    |
| Mobile Allocation              |                                                                                                                 |
| Starting Time                  | Not included                                                                                                    |

## Step 8

## ASSIGNMENT COMMAND:

|                                |                                                                                                |
|--------------------------------|------------------------------------------------------------------------------------------------|
| Channel Description            | TCH/F                                                                                          |
| - Channel Type and TDMA offset | (N+3) mod 8                                                                                    |
| - Timeslot Number              | Chosen arbitrarily                                                                             |
| - Training Sequence Code       | Single RF Channel                                                                              |
| - Hopping                      | the ARFCN of the BCCH carrier                                                                  |
| - ARFCN                        |                                                                                                |
| Power Command                  | Chosen arbitrarily but with a changed value.                                                   |
| - Power level                  | A non-signalling mode arbitrarily selected from the full rate capabilities declared for the MS |
| Channel Mode                   | Not Included                                                                                   |
| Frequency list IE              | 128 range encodes (482, 483, 489, 496, 498, 500, 501, 502, 503, 506, 508)                      |
| Cell Channel Description       |                                                                                                |
| Mobile Allocation              | Not included                                                                                   |
| Starting Time                  | Not included                                                                                   |

## Step 12

## ASSIGNMENT COMMAND:

|                                |                                                                                                                 |
|--------------------------------|-----------------------------------------------------------------------------------------------------------------|
| Channel Description            | TCH/F                                                                                                           |
| - Channel Type and TDMA offset | (N+4) mod 8                                                                                                     |
| - Timeslot Number              | Chosen arbitrarily                                                                                              |
| - Training Sequence Code       | RF hopping channel                                                                                              |
| - Hopping                      | Chosen arbitrarily from the set (0, 1 to N-1) where N is the number of frequencies in the Mobile Allocation IE. |
| - MAIO                         | Chosen arbitrarily from the set (1 to 63)                                                                       |
| - HSN                          |                                                                                                                 |
| Power Command                  | Chosen arbitrarily but with a changed value.                                                                    |
| - Power level                  | Not included                                                                                                    |
| Channel Mode                   | Not included                                                                                                    |
| Frequency list IE              | Not included                                                                                                    |
| Cell Channel Description       | Not included (thus the CA from step 8 is used to decode the MA)                                                 |
| Mobile Allocation              | Indicates frequencies (482, 483, 500, 501, 502, 503, 506, 508)                                                  |
| Starting Time                  | Not included                                                                                                    |



## Step 15

## ASSIGNMENT COMMAND:

|                                |                                                          |
|--------------------------------|----------------------------------------------------------|
| Channel Description            |                                                          |
| - Channel Type and TDMA offset | TCH/F                                                    |
| - Timeslot Number              | (N+5) mod 8                                              |
| - Training Sequence Code       | Chosen arbitrarily                                       |
| - Hopping                      | Single RF Channel                                        |
| - ARFCN                        | 447                                                      |
| Power Command                  |                                                          |
| - Power level                  | Chosen arbitrarily but with a changed value.             |
| Channel Mode                   | Signalling                                               |
| Frequency list IE              | Not included                                             |
| Cell Channel Description       | Not included                                             |
| Mobile Allocation              | Not included                                             |
| Starting Time                  | Indicates (current frame number + 100 frames) mod 42 432 |

## Step 19

## ASSIGNMENT COMMAND:

|                          |                                                                                                              |
|--------------------------|--------------------------------------------------------------------------------------------------------------|
| Channel Description      |                                                                                                              |
| - Channel Type           | TCH/H                                                                                                        |
| TDMA offset              | Chosen arbitrarily                                                                                           |
| - Timeslot Number        | (N+6) mod 8                                                                                                  |
| - Training Sequence Code | Chosen arbitrarily                                                                                           |
| - Hopping                | RF hopping channel                                                                                           |
| - MAIO                   | Chosen arbitrarily from the set (0, 1 to N-1) where N is the number of frequencies in the Frequency List IE. |
| - HSN                    | 0                                                                                                            |
| Power Command            |                                                                                                              |
| - Power level            | Chosen arbitrarily but with a changed value.                                                                 |
| Channel Mode             | A non-signalling mode arbitrarily selected from the half rate capabilities declared for the MS               |
| Cell Channel Description | Not included                                                                                                 |
| Frequency list IE        | Uses 128 range to indicate (447, 471, 489, 500, 506, 508).                                                   |
| Mobile Allocation        | Not included                                                                                                 |
| Starting Time            | Not included                                                                                                 |

## Step 21

## ASSIGNMENT COMMAND:

|                          |                                              |
|--------------------------|----------------------------------------------|
| Channel Description      |                                              |
| - Channel Type           | TCH/H                                        |
| TDMA offset              | Chosen arbitrarily                           |
| - Timeslot Number        | (N+7) mod 8                                  |
| - Training Sequence Code | Chosen arbitrarily                           |
| - Hopping                | Single RF Channel                            |
| - ARFCN                  | Chosen arbitrarily, but not the BCCH carrier |
| Power Command            |                                              |
| - Power level            | Chosen arbitrarily but with a changed value. |
| Channel Mode             | Not included                                 |
| Frequency list IE        | Not included                                 |
| Cell Channel Description | Not included                                 |
| Mobile Allocation        | Not included                                 |
| Starting Time            | Not included                                 |

## Step 23

## ASSIGNMENT COMMAND:

|                                |                                                                                                                 |
|--------------------------------|-----------------------------------------------------------------------------------------------------------------|
| Channel Description            |                                                                                                                 |
| - Channel Type and TDMA offset | TCH/F                                                                                                           |
| - Timeslot Number              | (N+1) mod 8                                                                                                     |
| - Training Sequence Code       | Chosen arbitrarily                                                                                              |
| - Hopping                      | RF hopping channel                                                                                              |
| - MAIO                         | Chosen arbitrarily from the set (0, 1 to N-1) where N is the number of frequencies in the Mobile Allocation IE. |
| - HSN                          | Chosen arbitrarily from the set (1 to 63)                                                                       |
| Power Command                  |                                                                                                                 |
| - Power level                  | Chosen arbitrarily but with a changed value.                                                                    |
| Cell Channel Description       | Uses 128 range to indicate (454, 457)                                                                           |
| Frequency list IE              | Not included                                                                                                    |
| Mobile Allocation              | Indicates ARFCN 454 only                                                                                        |
| Starting Time                  | Not included                                                                                                    |

GSM 700 end:

GSM 850 begin:

## Step 3

## IMMEDIATE ASSIGNMENT:

|                                    |                               |
|------------------------------------|-------------------------------|
| As default message contents except |                               |
| Channel Description                |                               |
| - Channel Type                     | SDCCH/8                       |
| TDMA offset                        | Chosen arbitrarily            |
| - Timeslot Number                  | N, chosen arbitrarily         |
| - Training Sequence Code           | Chosen arbitrarily            |
| - Hopping                          | Single RF Channel             |
| - ARFCN                            | the ARFCN of the BCCH carrier |

## Step 5

## ASSIGNMENT COMMAND:

|                                |                                                                                                                 |
|--------------------------------|-----------------------------------------------------------------------------------------------------------------|
| Channel Description            |                                                                                                                 |
| - Channel Type and TDMA offset | TCH/F                                                                                                           |
| - Timeslot Number              | (N+1) mod 8                                                                                                     |
| - Training Sequence Code       | Chosen arbitrarily                                                                                              |
| - Hopping                      | RF hopping channel                                                                                              |
| - MAIO                         | Chosen arbitrarily from the set (0, 1 to N-1) where N is the number of frequencies in the Mobile Allocation IE. |
| - HSN                          | Chosen arbitrarily from the set (1 to 63)                                                                       |
| Power Command                  |                                                                                                                 |
| - Power level                  | Chosen arbitrarily but with a changed value.                                                                    |
| Frequency list IE              | Not included                                                                                                    |
| Channel Mode                   |                                                                                                                 |
| - Mode                         | Signalling                                                                                                      |
| Mobile Allocation              | Indicates all of the CA (broadcast on the BCCH) except for the BCCH carrier.                                    |
| Starting Time                  | Not included                                                                                                    |

## Step 8

## ASSIGNMENT COMMAND:

|                                |                                                                                                |
|--------------------------------|------------------------------------------------------------------------------------------------|
| Channel Description            | TCH/F                                                                                          |
| - Channel Type and TDMA offset | (N+3) mod 8                                                                                    |
| - Timeslot Number              | Chosen arbitrarily                                                                             |
| - Training Sequence Code       | Single RF Channel                                                                              |
| - Hopping                      | the ARFCN of the BCCH carrier                                                                  |
| - ARFCN                        |                                                                                                |
| Power Command                  | Chosen arbitrarily but with a changed value.                                                   |
| - Power level                  |                                                                                                |
| Channel Mode                   | A non-signalling mode arbitrarily selected from the full rate capabilities declared for the MS |
| Frequency list IE              | Not Included                                                                                   |
| Cell Channel Description       | 128 range encodes (172, 173, 179, 186, 193, 200, 201, 202, 203, 235, 241)                      |
| Mobile Allocation              | Not included                                                                                   |
| Starting Time                  | Not included                                                                                   |

## Step 12

## ASSIGNMENT COMMAND:

|                                |                                                                                                                 |
|--------------------------------|-----------------------------------------------------------------------------------------------------------------|
| Channel Description            | TCH/F                                                                                                           |
| - Channel Type and TDMA offset | (N+4) mod 8                                                                                                     |
| - Timeslot Number              | Chosen arbitrarily                                                                                              |
| - Training Sequence Code       | RF hopping channel                                                                                              |
| - Hopping                      | Chosen arbitrarily from the set (0, 1 to N-1) where N is the number of frequencies in the Mobile Allocation IE. |
| - MAIO                         | Chosen arbitrarily from the set (1 to 63)                                                                       |
| - HSN                          |                                                                                                                 |
| Power Command                  | Chosen arbitrarily but with a changed value.                                                                    |
| - Power level                  |                                                                                                                 |
| Channel Mode                   | Not included                                                                                                    |
| Frequency list IE              | Not included                                                                                                    |
| Cell Channel Description       | Not included (thus the CA from step 8 is used to decode the MA)                                                 |
| Mobile Allocation              | Indicates frequencies (172, 173, 200, 201, 202, 203, 235, 241)                                                  |
| Starting Time                  | Not included                                                                                                    |

## Step 15

## ASSIGNMENT COMMAND:

|                                |                                                          |
|--------------------------------|----------------------------------------------------------|
| Channel Description            | TCH/F                                                    |
| - Channel Type and TDMA offset | (N+5) mod 8                                              |
| - Timeslot Number              | Chosen arbitrarily                                       |
| - Training Sequence Code       | Single RF Channel                                        |
| - Hopping                      | 137                                                      |
| - ARFCN                        |                                                          |
| Power Command                  | Chosen arbitrarily but with a changed value.             |
| - Power level                  |                                                          |
| Channel Mode                   | Signalling                                               |
| Frequency list IE              | Not included                                             |
| Cell Channel Description       | Not included                                             |
| Mobile Allocation              | Not included                                             |
| Starting Time                  | Indicates (current frame number + 100 frames) mod 42 432 |

## Step 19

## ASSIGNMENT COMMAND:

|                          |                                                                                                              |
|--------------------------|--------------------------------------------------------------------------------------------------------------|
| Channel Description      | TCH/H                                                                                                        |
| - Channel Type           | Chosen arbitrarily                                                                                           |
| TDMA offset              | (N+6) mod 8                                                                                                  |
| - Timeslot Number        | Chosen arbitrarily                                                                                           |
| - Training Sequence Code | RF hopping channel                                                                                           |
| - Hopping                | Chosen arbitrarily from the set (0, 1 to N-1) where N is the number of frequencies in the Frequency List IE. |
| - MAIO                   | 0                                                                                                            |
| - HSN                    |                                                                                                              |
| Power Command            | Chosen arbitrarily but with a changed value.                                                                 |
| - Power level            |                                                                                                              |
| Channel Mode             | A non-signalling mode arbitrarily selected from the half rate capabilities declared for the MS               |
| Cell Channel Description | Not included                                                                                                 |
| Frequency list IE        | Uses 128 range to indicate (137, 161, 179, 200, 235, 241).                                                   |
| Mobile Allocation        | Not included                                                                                                 |
| Starting Time            | Not included                                                                                                 |

## Step 21

## ASSIGNMENT COMMAND:

|                          |                                              |
|--------------------------|----------------------------------------------|
| Channel Description      | TCH/H                                        |
| - Channel Type           | Chosen arbitrarily                           |
| TDMA offset              | (N+7) mod 8                                  |
| - Timeslot Number        | Chosen arbitrarily                           |
| - Training Sequence Code | Single RF Channel                            |
| - Hopping                | Chosen arbitrarily, but not the BCCH carrier |
| - ARFCN                  |                                              |
| Power Command            | Chosen arbitrarily but with a changed value. |
| - Power level            |                                              |
| Channel Mode             | Not included                                 |
| Frequency list IE        | Not included                                 |
| Cell Channel Description | Not included                                 |
| Mobile Allocation        | Not included                                 |
| Starting Time            | Not included                                 |

## Step 23

## ASSIGNMENT COMMAND:

|                                |                                                                                                                 |
|--------------------------------|-----------------------------------------------------------------------------------------------------------------|
| Channel Description            | TCH/F                                                                                                           |
| - Channel Type and TDMA offset | (N+1) mod 8                                                                                                     |
| - Timeslot Number              | Chosen arbitrarily                                                                                              |
| - Training Sequence Code       | RF hopping channel                                                                                              |
| - Hopping                      | Chosen arbitrarily from the set (0, 1 to N-1) where N is the number of frequencies in the Mobile Allocation IE. |
| - MAIO                         | Chosen arbitrarily from the set (1 to 63)                                                                       |
| - HSN                          |                                                                                                                 |
| Power Command                  | Chosen arbitrarily but with a changed value.                                                                    |
| - Power level                  |                                                                                                                 |
| Cell Channel Description       | Uses 128 range to indicate (144, 147)                                                                           |
| Frequency list IE              | Not included                                                                                                    |
| Mobile Allocation              | Indicates ARFCN 144 only                                                                                        |
| Starting Time                  | Not included                                                                                                    |

GSM 850 end:

## 26.6.4.2 Dedicated assignment / failure

### 26.6.4.2.1 Dedicated assignment / failure / failure during active state

This test is only applicable to an MS supporting the call control protocol.

#### 26.6.4.2.1.1 Conformance requirements

On the mobile station side, if a lower layer failure happens on the new channel before the ASSIGNMENT COMPLETE message has been sent, the mobile station deactivates the new channels, reactivates the old channels, reconnects the TCHs if any and triggers the establishment of the main signalling link. It then sends a ASSIGNMENT FAILURE message, cause "protocol error unspecified" on the main DCCH and resumes the normal operation, as if no assignment attempt had occurred. The operational parameters (e.g. ciphering mode) when returning on the old channel are those applied before the procedure.

#### References

3GPP TS 04.08 / 3GPP TS 44.018 subclause 3.4.3.3.

3GPP TS 05.08 subclause 4.2.

3GPP TS 05.05 subclause 4.1.1.

#### 26.6.4.2.1.2 Test purpose

To test that, when the MS fails to seize the new channel, the MS reactivates the old channel, reporting use of the last power level used on the old channel.

This is tested in the special cases of a transition:

- from TCH/F to hopping TCH/F in state U10 if the MS supports TCH/F and call control;
- from TCH/H to hopping TCH/H in state U10 if the MS supports TCH/H and call control.

#### 26.6.4.2.1.3 Method of test

##### Initial Conditions

System Simulator:

1 cell, default parameters. The SS orders the MS to use a power level P. Where P is a power level within the range supported by the Type of MS.

Mobile Station:

The MS is in the active state (U10) of a mobile terminated call.

##### Related PICS/PIXIT Statements

- Support for TCH/F.
- Support for TCH/H.
- Support for state U10 of the Call Control protocol.
- Type of MS (GSM 450 or GSM 480 or GSM 700 or GSM 850 or P-GSM 900 or EGSM or DCS 1 800 or PCS 1 900).
- Power Class of MS.

## Foreseen Final State of the MS

The active state (U10) of a mobile terminated call.

## Test Procedure

The MS is in the active state (U10) of a mobile terminated call. The SS sends an ASSIGNMENT COMMAND allocating a new TCH/F, but does not activate the new channel. It is checked that the MS triggers the establishment of the main signalling link on the old channel and then sends an ASSIGNMENT FAILURE.

## Maximum Duration of Test

30 s.

## Expected Sequence

The test is repeated for execution counter  $k = 1, 2$  if the MS supports TCH/H.

| Step | Direction | Message            | Comments                                                                                                                                                                                                                                                                                    |
|------|-----------|--------------------|---------------------------------------------------------------------------------------------------------------------------------------------------------------------------------------------------------------------------------------------------------------------------------------------|
| 1    | SS -> MS  | ASSIGNMENT COMMAND | Channel Type = TCH/F, if $k = 1$ , Channel Type = TCH/H, if $k = 2$ . Power level specified in power command is different to P, again where P is a power level within the range supported by the Type of MS. The MS attempts (and fails) to establish a signalling link on the new channel. |
| 2    |           |                    | The MS re-establishes the signalling link on the old channel.                                                                                                                                                                                                                               |
| 3    | MS -> SS  | ASSIGNMENT FAILURE | RR cause value = "protocol error unspecified".                                                                                                                                                                                                                                              |
| 4    | SS        |                    | The SS checks that the MS reports power level P in the L1 header of the SACCH message that is sent in the first SACCH multiframe following the SABM.                                                                                                                                        |

## Specific Message Contents

None.

### 26.6.4.2.2 Dedicated assignment / failure / general case

#### 26.6.4.2.2.1 Conformance requirements

On the mobile station side, if a lower layer failure happens on the new channel before the ASSIGNMENT COMPLETE message has been sent, the mobile station deactivates the new channels, reactivates the old channels, reconnects the TCHs if any and triggers the establishment of the main signalling link. It then sends a ASSIGNMENT FAILURE message, cause "protocol error unspecified" on the main DCCH and resumes the normal operation, as if no assignment attempt had occurred. The operational parameters (e.g. ciphering mode) when returning on the old channel are those applied before the procedure.

## References

3GPP TS 04.08 / 3GPP TS 44.018 subclause 3.4.3.3.

#### 26.6.4.2.2.2 Test purpose

To test that, when the MS fails to seize the new channel, the MS reactivates the old channel.

This is tested in the special cases of a transition:

- from SDCCH to hopping TCH/F; this test part is only applicable if the MS supports TCH/F.
- from non-hopping SDCCH to hopping TCH/H; this test part is only applicable if the MS supports TCH/H.
- from hopping TCH/F to hopping TCH/H; this test part is only applicable if the MS supports TCH/H.

NOTE: Subclause 26.6.8.4 contains the case of an assignment failure SDCCH -> SDCCH.

#### 26.6.4.2.2.3 Method of test

##### Initial Conditions

System Simulator:

1 cell, default parameters.

Mobile Station:

The MS is "idle updated".

##### Related PICS/PIXIT Statements

- Support for TCH/F.
- Support for TCH/H.
- Type of MS (GSM 450 or GSM 480 or GSM 700 or GSM 850 or P-GSM 900 or EGSM or DCS 1 800 or PCS 1 900).

##### Foreseen Final State of the MS

The MS is "idle updated".

##### Test Procedure

A mobile terminated RR connection is established on an SDCCH. The SS sends an ASSIGNMENT COMMAND message allocating a hopping TCH/F, but does not activate the assigned channels. The MS shall try to activate the new channel (this is not verified) and shall then reactivate the old channel and trigger the establishment of the main signalling link on the old channel. Then the MS shall send an ASSIGNMENT FAILURE.

For an MS not supporting TCH/H, the SS initiates the channel release procedure and the test ends here. For an MS supporting TCH/H, the test sequence is repeated another two times, with half rate channels involved, and again it is checked that the MS correctly returns to the old channels, before the SS initiates the channel release procedure.

##### Maximum Duration of Test

30 s.

## Expected Sequence

| Step | Direction | Message               | Comments                                                                                                      |
|------|-----------|-----------------------|---------------------------------------------------------------------------------------------------------------|
| 1    | SS -> MS  | PAGING REQUEST TYPE 1 |                                                                                                               |
| 2    | MS -> SS  | CHANNEL REQUEST       |                                                                                                               |
| 3    | SS -> MS  | IMMEDIATE ASSIGNMENT  | Channel Type: SDCCH.                                                                                          |
| 4    | MS -> SS  | PAGING RESPONSE       |                                                                                                               |
| 5    | SS -> MS  | ASSIGNMENT COMMAND    | Channel Type = TCH/F, hopping. The MS attempts (and fails) to establish a signalling link on the new channel. |
| 6    |           |                       | The MS re-establishes the signalling link on the old channel.                                                 |
| 7    | MS -> SS  | ASSIGNMENT FAILURE    | RR cause value = "protocol error unspecified".                                                                |
| A    |           |                       | This test part is performed if the MS does not support TCH/H.                                                 |
| A8   | SS -> MS  | CHANNEL RELEASE       | The main signalling link is released.                                                                         |
| B    |           |                       | This test part is performed if the MS supports TCH/H.                                                         |
| B8   | SS -> MS  | ASSIGNMENT COMMAND    | Channel Type = TCH/H, hopping. The MS attempts (and fails) to establish a signalling link on the new channel. |
| B9   |           |                       | The MS re-establishes the signalling link on the old channel.                                                 |
| B10  | MS -> SS  | ASSIGNMENT FAILURE    | RR cause value = "protocol error unspecified".                                                                |
| B11  | SS -> MS  | ASSIGNMENT COMMAND    | Channel Type = TCH/F, hopping.                                                                                |
| B12  | MS -> SS  | ASSIGNMENT COMPLETE   | Sent on the assigned channel after establishment of the main signalling link.                                 |
| B13  | SS -> MS  | ASSIGNMENT COMMAND    | Channel Type = TCH/H, hopping. The MS attempts (and fails) to establish a signalling link on the new channel. |
| B14  |           |                       | The MS re-establishes the signalling link on the old channel.                                                 |
| B15  | MS -> SS  | ASSIGNMENT FAILURE    | RR cause value = "protocol error unspecified".                                                                |
| B16  | SS -> MS  | CHANNEL RELEASE       | The main signalling link is released.                                                                         |

## Specific Message Contents

None.

## 26.6.5 Test of handover

With the Handover procedure, it is possible to completely alter the channels allocated to a MS. This makes it possible in particular to switch a call in progress from one cell to another. The procedure is always initiated by the network and with the MS in a dedicated mode.

Subclauses 26.6.5.1 to 26.6.5.4 contain generic test procedures to be used for executing successful Handover tests. Table 26.6-1 contains a summary of the different combinations of parameters which have to be tested, together with a reference to the appropriate generic test procedure. If a test uses a channel rate which the MS under test does not support, the test shall be skipped.



Table 26.6-1

| From           | To             | Timing Adv.    | Start Time | Syn ? | State of call | Subclause | Exec Counter |
|----------------|----------------|----------------|------------|-------|---------------|-----------|--------------|
| TCH/F, no FH   | TCH/F, no FH   | 20             | none       | no    | U10           | 26.6.5.1  | 1            |
| TCH/F, no FH   | TCH/F, FH      | arbitrary      | none       | no    | U10           | 26.6.5.1  | 2            |
| TCH/F, FH      | TCH/F, no FH   | 20             | 1,1s       | no    | U10           | 26.6.5.1  | 3            |
| TCH/H, FH      | TCH/H, no FH   | 20             | none       | no    | U10           | 26.6.5.1  | 6            |
| TCH/H, no FH   | TCH/H, FH      | arbitrary      | none       | no    | U10           | 26.6.5.1  | 7            |
| TCH/H, FH      | TCH/H, FH      | 20             | 1,1s       | no    | U10           | 26.6.5.1  | 5            |
| TCH/F, no FH   | TCH/H, FH      | arbitrary      | none       | no    | U10           | 26.6.5.1  | 4            |
| TCH/H, FH      | TCH/F, no FH   | arbitrary      | none       | no    | U10           | 26.6.5.1  | 8            |
| SDCCH/4, no FH | TCH/F, FH      | 20             | none       | no    | estab         | 26.6.5.2  | 1            |
| SDCCH/4, no FH | TCH/H, FH      | 20             | none       | no    | estab         | 26.6.5.2  | 2            |
| SDCCH/4, no FH | SDCCH/8, FH    | 20             | none       | no    | estab         | 26.6.5.2  | 3            |
| SDCCH/8, no FH | SDCCH/8, FH    | arbitrary      | none       | no    | estab         | 26.6.5.2  | 4            |
| TCH/F, no FH   | TCH/H, no FH   | 20             | none       | no    | estab         | 26.6.5.2  | 5            |
| TCH/H, FH      | TCH/F, FH      | 20             | none       | no    | estab         | 26.6.5.2  | 6            |
| TCH/F, FH      | TCH/F, FH      | arbitrary      | none       | no    | estab         | 26.6.5.2  | 7            |
| SDCCH/8, FH    | TCH/F, no FH   | 20             | none       | no    | estab         | 26.6.5.2  | 8            |
| SDCCH/8, no FH | TCH/F, FH      | 20             | none       | no    | estab         | 26.6.5.2  | 9            |
| SDCCH/8, no FH | TCH/H, FH      | arbitrary      | none       | no    | estab         | 26.6.5.2  | 10           |
| TCH/F, FH      | TCH/F, no FH   | (2k+y) mod 256 | none       | yes   | U10           | 26.6.5.3  | 1            |
| TCH/H, FH      | TCH/H, no FH   | (2k+y) mod 256 | none       | yes   | U10           | 26.6.5.3  | 2            |
| SDCCH/8, FH    | SDCCH/8, FH    | (2k+y) mod 256 | none       | yes   | estab         | 26.6.5.4  | 1            |
| SDCCH/8, FH    | SDCCH/4, no FH | (2k+y) mod 256 | 1,1s       | yes   | estab         | 26.6.5.4  | 2            |
| TCH/F, no FH   | TCH/F, FH      | (2k+y) mod 256 | none       | yes   | estab         | 26.6.5.4  | 3            |
| SDCCH/8, no FH | TCH/F, no FH   | (2k+y) mod 256 | none       | yes   | estab         | 26.6.5.4  | 4            |

Table 26.6-2

|   | TCH/FS | TCH/HS | SDCCH |
|---|--------|--------|-------|
| n | 10-20  | 5-10   | 2-5   |

In addition to the successful case of Handover, 2 unsuccessful cases shall be tested. These tests are described in subclauses 26.6.5.8 and 26.6.5.9.

### 26.6.5.1 Handover / successful / active call / non-synchronized

#### 26.6.5.1.1 Conformance requirements

The MS shall correctly apply the handover procedure in the non-synchronized case when a call is in progress and when handover is performed from a TCH/F without frequency hopping towards a TCH/F without frequency hopping.

The MS shall correctly apply the handover procedure in the non-synchronized case when a call is in progress and when handover is performed from a TCH/H without frequency hopping to a TCH/H with frequency hopping. This does not apply to MSs not supporting TCH/H.

#### References

3GPP TS 04.08 / 3GPP TS 44.018 subclauses 3.4.4 and 9.1.15.

3GPP TS 04.13 subclause 5.2.6.2.

### 26.6.5.1.2 Test purpose

To test that when the MS is ordered to make a non-synchronized handover it continuously sends access bursts on the main DCCH until it receives a PHYSICAL INFORMATION message from the SS. To test that the MS correctly handles the values of any Starting Time IE in the HANDOVER COMMAND message in the case when none of the information elements referring to before the starting time are present. To test that the MS correctly handles the Timing Advance IE in the PHYSICAL INFORMATION message. To test that the MS activates the new channel correctly and transmits the HANDOVER COMPLETE message without undue delay.

### 26.6.5.1.3 Method of test

#### Initial Conditions

System Simulator:

2 cells, A and B with same LAI, default parameters except:

#### GSM 450:

Cell A has:

BCCH ARFCN = 263

Cell Allocation = (259, 261, 263, 265, 267, 269, 271, 273, 275, 277, 279, 281, 283, 285, 287, 289, 291)

Cell B has:

BCCH ARFCN = 274

Cell Allocation = (260, 262, 264, 266, 268, 270, 272, 274, 276, 279, 281, 283, 285, 287, 289, 291)

The Cell Allocation of both Cell A and Cell B shall be coded using range 128 format.

The frame numbers of cells A and B shall be different by 100.

The timebase of cells A and B shall be such that the edges of their timeslots are not coincident at the antenna connector.

#### GSM 480:

Cell A has:

BCCH ARFCN = 310

Cell Allocation = (306, 308, 310, 312, 314, 316, 318, 320, 322, 324, 326, 328, 330, 332, 334, 336, 338)

Cell B has:

BCCH ARFCN = 321

Cell Allocation = (307, 309, 311, 313, 315, 317, 319, 321, 323, 326, 328, 330, 332, 334, 336, 338)

The Cell Allocation of both Cell A and Cell B shall be coded using range 128 format.

The frame numbers of cells A and B shall be different by 100.

The timebase of cells A and B shall be such that the edges of their timeslots are not coincident at the antenna connector.

#### GSM 900:

Cell A has:

BCCH ARFCN = 20

Cell Allocation = (10, 17, 20, 26, 34, 42, 45, 46, 52, 59, 66, 73, 74, 75, 76, 108, 114)

Cell B has:

BCCH ARFCN = 40

Cell Allocation = (14, 18, 22, 24, 30, 31, 38, 40, 60, 66, 73, 74, 75, 76, 108, 114)

The frame numbers of cells A and B shall be different by 100.

The timebase of cells A and B shall be such that the edges of their timeslots are not coincident at the antenna connector.

DCS 1 800:

Cell A has:

BCCH ARFCN = 747

Cell Allocation = (734, 741, 747, 754, 759, 762, 766, 767, 773, 775, 779, 782, 791, 798, 829, 832, 844)

Cell B has:

BCCH ARFCN = 764

Cell Allocation = (739, 743, 746, 749, 756, 758, 761, 764, 771, 779, 782, 791, 798, 829, 832, 844)

The Cell Allocation of both Cell A and Cell B shall be coded using range 256 format.

The frame numbers of cells A and B shall be different by 100.

The timebase of cells A and B shall be such that the edges of their timeslots are not coincident at the antenna connector.

GSM 1900:

Cell A has:

BCCH ARFCN = 647

Cell Allocation = (634, 641, 647, 654, 659, 662, 666, 667, 673, 675, 679, 682, 691, 698, 729, 732, 744)

Cell B has:

BCCH ARFCN = 664

Cell Allocation = (639, 643, 646, 649, 656, 658, 661, 664, 671, 679, 682, 691, 698, 729, 732, 744)

The Cell Allocation of both Cell A and Cell B shall be coded using range 256 format.

The frame numbers of cells A and B shall be different by 100.

The timebase of cells A and B shall be such that the edges of their timeslots are not coincident at the antenna connector.

GSM 700:

Cell A has:

BCCH ARFCN = 457

Cell Allocation = (447, 454, 457, 463, 471, 479, 482, 483, 489, 496, 498, 500, 501, 502, 503, 506, 508)

Cell B has:

BCCH ARFCN = 477

Cell Allocation = (451, 455, 459, 461, 467, 468, 475, 477, 497, 498, 500, 501, 502, 503, 506, 508)

The Cell Allocation of both Cell A and Cell B shall be coded using range 128 format.

The frame numbers of cells A and B shall be different by 100.

The timebase of cells A and B shall be such that the edges of their timeslots are not coincident at the antenna connector.

#### GSM 850:

Cell A has:

BCCH ARFCN = 147

Cell Allocation = (137, 144, 147, 153, 161, 169, 172, 173, 179, 186, 193, 200, 201, 202, 203, 235, 241)

Cell B has:

BCCH ARFCN = 167

Cell Allocation = (141, 145, 149, 151, 157, 158, 165, 167, 187, 193, 200, 201, 202, 203, 235, 241)

The Cell Allocation of both Cell A and Cell B shall be coded using range 128 format.

The frame numbers of cells A and B shall be different by 100.

The timebase of cells A and B shall be such that the edges of their timeslots are not coincident at the antenna connector.

#### Mobile Station:

The MS is in the active state (U10) of a call on cell A.

#### Related PICS/PIXIT Statements

Supported rate(s) of TCH: TCH/F and/or TCH/H.

Support for state U10 of the Call Control protocol.

Support for speech: yes/no.

supported radio interface rates: 12kbps, 6kbps, 3,6kbps.

Type of Mobile Station (GSM 450 or GSM 480 or GSM 700 or GSM 850 or P-GSM 900 or EGSM or DCS 1 800 or PCS 1 900).

#### Foreseen Final State of the MS

The active state (U10) of a call on cell A.

#### Test Procedure

This procedure is repeated for execution counter M = 1 to 8 (see table 26.6-1).

The MS is in the active state (U10) of a call. The SS sends a HANOVER COMMAND on the main DCCH. The MS shall (at the time defined by the Starting Time information element, if included in the message) begin to send access bursts on the new DCCH of the target cell. The SS observes the access bursts and after receiving n (n being arbitrarily chosen between values according to table 26.6-2 of subclause 26.6.5) access bursts, the SS sends one PHYSICAL INFORMATION message with a Timing Advance as specified in table 26.6-1 of subclause 26.6.5. The MS shall activate the channel in sending and receiving mode. The MS shall establish a signalling link. The MS shall be ready to transmit a HANOVER COMPLETE message, before "x" MS after the end of the PHYSICAL INFORMATION message, but not before a UA frame has been sent by the SS.

The term "ready to transmit" is defined in 3GPP TS 04.13. The value of "x" depends upon the target channel and is specified in the specific message contents section.

#### Maximum Duration of Test

5 minutes, including 1 minute for any necessary operator actions.

## Expected Sequence

This sequence is performed for an execution counter  $M = 1, 2, 3$  for an MS which only supports TCH/F.

This sequence is performed for an execution counter  $M = 1, 2.. 8$  for an MS which supports TCH/F and H

| Step | Direction | Message              | Comments                                                                                                                                                                                                                                                                                                                                                                                                           |
|------|-----------|----------------------|--------------------------------------------------------------------------------------------------------------------------------------------------------------------------------------------------------------------------------------------------------------------------------------------------------------------------------------------------------------------------------------------------------------------|
| 0    | MS -> SS  |                      | The MS and SS are in the active state of a call on the channel described below.                                                                                                                                                                                                                                                                                                                                    |
| 1    | SS -> MS  | HANDOVER COMMAND     | See Specific message contents.                                                                                                                                                                                                                                                                                                                                                                                     |
| 2    | MS -> SS  | HANDOVER ACCESS      | Repeated on every burst of the uplink main DCCH until reception of PHYSICAL INFORMATION. Handover Reference as included in the HANDOVER COMMAND. If the HANDOVER COMMAND includes a starting time IE then the first HANDOVER ACCESS message shall be transmitted in the indicated frame (unless the indicated frame is not used by that channel, in which case the next frame used by that channel shall be used). |
| 3    | SS -> MS  | PHYSICAL INFORMATION | Sent after reception of n HANDOVER ACCESS messages. See specific message contents.                                                                                                                                                                                                                                                                                                                                 |
| 4    | MS -> SS  | SABM                 | Sent without information field.                                                                                                                                                                                                                                                                                                                                                                                    |
| 5    | SS -> MS  | UA                   |                                                                                                                                                                                                                                                                                                                                                                                                                    |
| 6    | MS -> SS  | HANDOVER COMPLETE    | The message shall be ready to be transmitted before "x" ms after the completion of step 3.                                                                                                                                                                                                                                                                                                                         |
| 7    | MS -> SS  |                      | The MS and SS are in the active state of a call on the channel described below.                                                                                                                                                                                                                                                                                                                                    |

## Specific Message Contents For Mobiles Supporting Speech

For  $M = 1$ :

**GSM 450**

Step 0: The MS and SS are using a full rate TCH in non-hopping mode on cell A.

## HANDOVER COMMAND

| Information Element                  | value/remarks                       |
|--------------------------------------|-------------------------------------|
| As default message contents, except: |                                     |
| Cell Description                     |                                     |
| - Network Colour Code                | 1                                   |
| - Base Station Colour Code           | 5                                   |
| - BCCH Carrier Number                | 274                                 |
| Synchronization Indication           |                                     |
| - Report Observed Time Difference    | Shall not be included.              |
| - Synchronization Indication         | "Non synchronized".                 |
| - Normal Cell Indication             | Ignore out of range timing advance. |

## PHYSICAL INFORMATION

| Information Element          | value/remarks |
|------------------------------|---------------|
| As default message contents. |               |

Step 6:  $x = 500$

Step 7: The MS and SS are using a full rate TCH in non hopping mode on cell B.

**GSM 480**

Step 0: The MS and SS are using a full rate TCH in non-hopping mode on cell A.

**HANDOVER COMMAND**

| Information Element                  | value/remarks                       |
|--------------------------------------|-------------------------------------|
| As default message contents, except: |                                     |
| Cell Description                     |                                     |
| - Network Colour Code                | 1                                   |
| - Base Station Colour Code           | 5                                   |
| - BCCH Carrier Number                | 321                                 |
| Synchronization Indication           |                                     |
| - Report Observed Time Difference    | Shall not be included.              |
| - Synchronization Indication         | "Non synchronized".                 |
| - Normal Cell Indication             | Ignore out of range timing advance. |

**PHYSICAL INFORMATION**

| Information Element          | value/remarks |
|------------------------------|---------------|
| As default message contents. |               |

Step 6:  $x = 500$

Step 7: The MS and SS are using a full rate TCH in non hopping mode on cell B.

**P-GSM 900**

Step 0: The MS and SS are using a full rate TCH in non-hopping mode on cell A.

**HANDOVER COMMAND**

| Information Element                  | value/remarks                       |
|--------------------------------------|-------------------------------------|
| As default message contents, except: |                                     |
| Cell Description                     |                                     |
| - Network Colour Code                | 1                                   |
| - Base Station Colour Code           | 5                                   |
| - BCCH Carrier Number                | 40                                  |
| Synchronization Indication           |                                     |
| - Report Observed Time Difference    | Shall not be included.              |
| - Synchronization Indication         | "Non synchronized".                 |
| - Normal Cell Indication             | Ignore out of range timing advance. |

**PHYSICAL INFORMATION**

| Information Element          | value/remarks |
|------------------------------|---------------|
| As default message contents. |               |

Step 6:  $x = 500$

Step 7: The MS and SS are using a full rate TCH in non hopping mode on cell B.

**DCS 1 800**

Step 0: The MS and SS are using a full rate TCH in non-hopping mode on cell A.

## HANDOVER COMMAND

| Information Element                  | value/remarks                       |
|--------------------------------------|-------------------------------------|
| As default message contents, except: |                                     |
| Cell Description                     |                                     |
| - Network Colour Code                | 1                                   |
| - Base Station Colour Code           | 5                                   |
| - BCCH Carrier Number                | 764                                 |
| Synchronization Indication           |                                     |
| - Report Observed Time Difference    | Shall not be included.              |
| - Synchronization Indication         | "Non synchronized".                 |
| - Normal Cell Indication             | Ignore out of range timing advance. |

## PHYSICAL INFORMATION

| Information Element          | value/remarks |
|------------------------------|---------------|
| As default message contents. |               |

Step 6:  $x = 500$

Step 7: The MS and SS are using a full rate TCH in non hopping mode on cell B.

**PCS 1 900**

Step 0: The MS and SS are using a full rate TCH in non-hopping mode on cell A.

## HANDOVER COMMAND

| Information Element                  | value/remarks                       |
|--------------------------------------|-------------------------------------|
| As default message contents, except: |                                     |
| Cell Description                     |                                     |
| - Network Colour Code                | 1                                   |
| - Base Station Colour Code           | 5                                   |
| - BCCH Carrier Number                | 664                                 |
| Synchronization Indication           |                                     |
| - Report Observed Time Difference    | Shall not be included.              |
| - Synchronization Indication         | "Non synchronized".                 |
| - Normal Cell Indication             | Ignore out of range timing advance. |

## PHYSICAL INFORMATION

| Information Element          | value/remarks |
|------------------------------|---------------|
| As default message contents. |               |

Step 6:  $x = 500$

Step 7: The MS and SS are using a full rate TCH in non hopping mode on cell B.

**GSM 700**

Step 0: The MS and SS are using a full rate TCH in non-hopping mode on cell A.

**HANDOVER COMMAND**

| Information Element                  | value/remarks                       |
|--------------------------------------|-------------------------------------|
| As default message contents, except: |                                     |
| Cell Description                     |                                     |
| - Network Colour Code                | 1                                   |
| - Base Station Colour Code           | 5                                   |
| - BCCH Carrier Number                | 477                                 |
| Synchronization Indication           |                                     |
| - Report Observed Time Difference    | Shall not be included.              |
| - Synchronization Indication         | "Non synchronized".                 |
| - Normal Cell Indication             | Ignore out of range timing advance. |

**PHYSICAL INFORMATION**

| Information Element          | value/remarks |
|------------------------------|---------------|
| As default message contents. |               |

Step 6:  $x = 500$

Step 7: The MS and SS are using a full rate TCH in non hopping mode on cell B.

**GSM 850**

Step 0: The MS and SS are using a full rate TCH in non-hopping mode on cell A.

**HANDOVER COMMAND**

| Information Element                  | value/remarks                       |
|--------------------------------------|-------------------------------------|
| As default message contents, except: |                                     |
| Cell Description                     |                                     |
| - Network Colour Code                | 1                                   |
| - Base Station Colour Code           | 5                                   |
| - BCCH Carrier Number                | 167                                 |
| Synchronization Indication           |                                     |
| - Report Observed Time Difference    | Shall not be included.              |
| - Synchronization Indication         | "Non synchronized".                 |
| - Normal Cell Indication             | Ignore out of range timing advance. |

**PHYSICAL INFORMATION**

| Information Element          | value/remarks |
|------------------------------|---------------|
| As default message contents. |               |

Step 6:  $x = 500$

Step 7: The MS and SS are using a full rate TCH in non hopping mode on cell B.

For  $M = 2$ :



**GSM 450**

Step 0: The MS and SS are using a full rate TCH in non-hopping mode on cell B.

**HANDOVER COMMAND**

| <b>Information Element</b>                                                                                                                                                                                                                                                                                                                                                                                                                                                                                                                                                                                | <b>value/remarks</b>                                                                                                                                                                                                                                                                                                                                                                                                       |
|-----------------------------------------------------------------------------------------------------------------------------------------------------------------------------------------------------------------------------------------------------------------------------------------------------------------------------------------------------------------------------------------------------------------------------------------------------------------------------------------------------------------------------------------------------------------------------------------------------------|----------------------------------------------------------------------------------------------------------------------------------------------------------------------------------------------------------------------------------------------------------------------------------------------------------------------------------------------------------------------------------------------------------------------------|
| As default message contents, except:<br>Cell Description<br><ul style="list-style-type: none"> <li>- Network Colour Code</li> <li>- Base Station Colour Code</li> <li>- BCCH Carrier Number</li> </ul> Channel Description<br><ul style="list-style-type: none"> <li>- Channel Type</li> <li>- Timeslot number</li> <li>- Training Sequence Code</li> <li>- Hopping</li> <li>- MAIO</li> <br/> <li>- HSN</li> </ul> Synchronization Indication IE is not included.<br>Channel Mode IE is not included.<br>Frequency List after time<br><ul style="list-style-type: none"> <li>- Frequency List</li> </ul> | <br>1<br>5<br>263<br><br>TCH/F + ACCHs<br>Chosen arbitrarily, but not Zero.<br>Chosen arbitrarily<br>RF hopping channel.<br>Chosen arbitrarily from the set (0, 1 to N-1), where N is the number of frequencies encoded in the Frequency List IE.<br>Chosen arbitrarily from the set (1,2,..63).<br><br>Use Range 128 to encode the following 12 frequencies (259, 261, 263, 265, 277, 279, 281, 283, 285, 287, 289, 291). |

**PHYSICAL INFORMATION**

| <b>Information Element</b>                             | <b>value/remarks</b>                                 |
|--------------------------------------------------------|------------------------------------------------------|
| As default message contents, except:<br>Timing advance | Arbitrarily selected but different to default value. |

Step 6:  $x = 500$ .

Step 7: The MS and SS are using a full rate TCH in hopping mode on cell A.

**GSM 480**

Step 0: The MS and SS are using a full rate TCH in non-hopping mode on cell B.

**HANDOVER COMMAND**

| Information Element                            | value/remarks                                                                                                         |
|------------------------------------------------|-----------------------------------------------------------------------------------------------------------------------|
| As default message contents, except:           |                                                                                                                       |
| Cell Description                               |                                                                                                                       |
| - Network Colour Code                          | 1                                                                                                                     |
| - Base Station Colour Code                     | 5                                                                                                                     |
| - BCCH Carrier Number                          | 310                                                                                                                   |
| Channel Description                            |                                                                                                                       |
| - Channel Type                                 | TCH/F + ACCHs                                                                                                         |
| - Timeslot number                              | Chosen arbitrarily, but not Zero.                                                                                     |
| - Training Sequence Code                       | Chosen arbitrarily                                                                                                    |
| - Hopping                                      | RF hopping channel.                                                                                                   |
| - MAIO                                         | Chosen arbitrarily from the set (0, 1 to N-1), where N is the number of frequencies encoded in the Frequency List IE. |
| - HSN                                          | Chosen arbitrarily from the set (1,2,..63).                                                                           |
| Synchronization Indication IE is not included. |                                                                                                                       |
| Channel Mode IE is not included.               |                                                                                                                       |
| Frequency List after time                      |                                                                                                                       |
| - Frequency List                               | Use Range 128 to encode the following 12 frequencies (306, 308, 310, 312, 324, 326, 328, 330, 332, 334, 336, 338).    |

**PHYSICAL INFORMATION**

| Information Element                  | value/remarks                                        |
|--------------------------------------|------------------------------------------------------|
| As default message contents, except: |                                                      |
| Timing advance                       | Arbitrarily selected but different to default value. |

Step 6:  $x = 500$ .

Step 7: The MS and SS are using a full rate TCH in hopping mode on cell A.

**GSM 900**

Step 0: The MS and SS are using a full rate TCH in non-hopping mode on cell B.

## HANDOVER COMMAND

| Information Element                            | value/remarks                                                                                                                     |
|------------------------------------------------|-----------------------------------------------------------------------------------------------------------------------------------|
| As default message contents, except:           |                                                                                                                                   |
| Cell Description                               |                                                                                                                                   |
| - Network Colour Code                          | 1                                                                                                                                 |
| - Base Station Colour Code                     | 5                                                                                                                                 |
| - BCCH Carrier Number                          | 20                                                                                                                                |
| Channel Description                            |                                                                                                                                   |
| - Channel Type                                 | TCH/F + ACCHs                                                                                                                     |
| - Timeslot number                              | Chosen arbitrarily, but not Zero.                                                                                                 |
| - Training Sequence Code                       | Chosen arbitrarily                                                                                                                |
| - Hopping                                      | RF hopping channel.                                                                                                               |
| - MAIO                                         | Chosen arbitrarily from the set (0, 1 to N-1), where N is the number of frequencies encoded in the Frequency Channel Sequence IE. |
| - HSN                                          | Chosen arbitrarily from the set (1,2,..63).                                                                                       |
| Synchronization Indication IE is not included. |                                                                                                                                   |
| Channel Mode IE is not included.               |                                                                                                                                   |
| Frequency Channel Sequence after time          |                                                                                                                                   |
| - Frequency Channel Sequence                   | Allocates the following 12 frequencies (10, 17, 20, 26, 59, 66, 73, 74, 75, 76,108, 114).                                         |

## PHYSICAL INFORMATION

| Information Element                  | value/remarks                                        |
|--------------------------------------|------------------------------------------------------|
| As default message contents, except: |                                                      |
| Timing advance                       | Arbitrarily selected but different to default value. |

Step 6:  $x = 500$ .

Step 7: The MS and SS are using a full rate TCH in hopping mode on cell A.

**DCS 1 800**

Step 0: The MS and SS are using a full rate TCH in non-hopping mode on cell B.

## HANDOVER COMMAND

| Information Element                            | value/remarks                                                                                                               |
|------------------------------------------------|-----------------------------------------------------------------------------------------------------------------------------|
| As default message contents, except:           |                                                                                                                             |
| Cell Description                               |                                                                                                                             |
| - Network Colour Code                          | 1                                                                                                                           |
| - Base Station Colour Code                     | 5                                                                                                                           |
| - BCCH Carrier Number                          | 747                                                                                                                         |
| Channel Description                            |                                                                                                                             |
| - Channel Type                                 | TCH/F + ACCHs                                                                                                               |
| - Timeslot number                              | Chosen arbitrarily, but not Zero.                                                                                           |
| - Training Sequence Code                       | Chosen arbitrarily.                                                                                                         |
| - Hopping                                      | RF hopping channel.                                                                                                         |
| - MAIO                                         | Chosen arbitrarily from the set (0, 1 to N-1), where N is the number of frequencies encoded in the Frequency Short List IE. |
| - HSN                                          | Chosen arbitrarily from the set (1,2,..63).                                                                                 |
| Synchronization Indication IE is not included. |                                                                                                                             |
| Channel Mode IE is not included.               |                                                                                                                             |
| Frequency Short List after time                |                                                                                                                             |
| - Frequency List                               | Use Range 256 to encode the following 9 frequencies: (747, 775, 779, 782, 791, 798, 829, 832, 844).                         |

## PHYSICAL INFORMATION

| Information Element                                    | value/remarks                                        |
|--------------------------------------------------------|------------------------------------------------------|
| As default message contents, except:<br>Timing advance | Arbitrarily selected but different to default value. |

Step 6:  $x = 500$ .

Step 7: The MS and SS are using a full rate TCH in hopping mode on cell A.

**PCS 1 900**

Step 0: The MS and SS are using a full rate TCH in non-hopping mode on cell B.

## HANDOVER COMMAND

| Information Element                                                                                                                                                                                                                                                                                                                                                                                                 | value/remarks                                                                                                                                                                                                                                                                                                                                                                                                     |
|---------------------------------------------------------------------------------------------------------------------------------------------------------------------------------------------------------------------------------------------------------------------------------------------------------------------------------------------------------------------------------------------------------------------|-------------------------------------------------------------------------------------------------------------------------------------------------------------------------------------------------------------------------------------------------------------------------------------------------------------------------------------------------------------------------------------------------------------------|
| As default message contents, except:<br>Cell Description<br>- Network Colour Code<br>- Base Station Colour Code<br>- BCCH Carrier Number<br>Channel Description<br>- Channel Type<br>- Timeslot number<br>- Training Sequence Code<br>- Hopping<br>- MAIO<br><br>- HSN<br>Synchronization Indication IE is not included.<br>Channel Mode IE is not included.<br>Frequency Short List after time<br>- Frequency List | 1<br>5<br>647<br><br>TCH/F + ACCHs<br>Chosen arbitrarily, but not Zero.<br>Chosen arbitrarily.<br>RF hopping channel.<br>Chosen arbitrarily from the set (0, 1 to N-1), where N is the number of frequencies encoded in the Frequency Short List IE.<br>Chosen arbitrarily from the set (1,2,..63).<br><br>Use Range 256 to encode the following 9 frequencies:<br>(647, 675, 679, 682, 691, 698, 729, 732, 744). |

## PHYSICAL INFORMATION

| Information Element                                    | value/remarks                                        |
|--------------------------------------------------------|------------------------------------------------------|
| As default message contents, except:<br>Timing advance | Arbitrarily selected but different to default value. |

Step 6:  $x = 500$ .

Step 7: The MS and SS are using a full rate TCH in hopping mode on cell A.

**GSM 700**

Step 0: The MS and SS are using a full rate TCH in non-hopping mode on cell B.

## HANDOVER COMMAND

| Information Element                            | value/remarks                                                                                                         |
|------------------------------------------------|-----------------------------------------------------------------------------------------------------------------------|
| As default message contents, except:           |                                                                                                                       |
| Cell Description                               |                                                                                                                       |
| - Network Colour Code                          | 1                                                                                                                     |
| - Base Station Colour Code                     | 5                                                                                                                     |
| - BCCH Carrier Number                          | 457                                                                                                                   |
| Channel Description                            |                                                                                                                       |
| - Channel Type                                 | TCH/F + ACCHs                                                                                                         |
| - Timeslot number                              | Chosen arbitrarily, but not Zero.                                                                                     |
| - Training Sequence Code                       | Chosen arbitrarily                                                                                                    |
| - Hopping                                      | RF hopping channel.                                                                                                   |
| - MAIO                                         | Chosen arbitrarily from the set (0, 1 to N-1), where N is the number of frequencies encoded in the Frequency List IE. |
| - HSN                                          | Chosen arbitrarily from the set (1,2,..63).                                                                           |
| Synchronization Indication IE is not included. |                                                                                                                       |
| Channel Mode IE is not included.               |                                                                                                                       |
| Frequency Channel Sequence after time          |                                                                                                                       |
| - Frequency List                               | Use Range 256 to encode the following 12 frequencies (447, 454, 457, 463, 496, 498, 500, 501, 502, 503, 506, 508).    |

## PHYSICAL INFORMATION

| Information Element                  | value/remarks                                        |
|--------------------------------------|------------------------------------------------------|
| As default message contents, except: |                                                      |
| Timing advance                       | Arbitrarily selected but different to default value. |

Step 6:  $x = 500$ .

Step 7: The MS and SS are using a full rate TCH in hopping mode on cell A.

**GSM 850**

Step 0: The MS and SS are using a full rate TCH in non-hopping mode on cell B.

## HANDOVER COMMAND

| Information Element                            | value/remarks                                                                                                         |
|------------------------------------------------|-----------------------------------------------------------------------------------------------------------------------|
| As default message contents, except:           |                                                                                                                       |
| Cell Description                               |                                                                                                                       |
| - Network Colour Code                          | 1                                                                                                                     |
| - Base Station Colour Code                     | 5                                                                                                                     |
| - BCCH Carrier Number                          | 147                                                                                                                   |
| Channel Description                            |                                                                                                                       |
| - Channel Type                                 | TCH/F + ACCHs                                                                                                         |
| - Timeslot number                              | Chosen arbitrarily, but not Zero.                                                                                     |
| - Training Sequence Code                       | Chosen arbitrarily                                                                                                    |
| - Hopping                                      | RF hopping channel.                                                                                                   |
| - MAIO                                         | Chosen arbitrarily from the set (0, 1 to N-1), where N is the number of frequencies encoded in the Frequency List IE. |
| - HSN                                          | Chosen arbitrarily from the set (1,2,..63).                                                                           |
| Synchronization Indication IE is not included. |                                                                                                                       |
| Channel Mode IE is not included.               |                                                                                                                       |
| Frequency List after time                      |                                                                                                                       |
| - Frequency List                               | Allocates the following 12 frequencies (137, 144, 147, 153, 186, 193, 200, 201, 202, 203, 235, 241).                  |

## PHYSICAL INFORMATION

| Information Element                                    | value/remarks                                        |
|--------------------------------------------------------|------------------------------------------------------|
| As default message contents, except:<br>Timing advance | Arbitrarily selected but different to default value. |

Step 6:  $x = 500$ .

Step 7: The MS and SS are using a full rate TCH in hopping mode on cell A.

For  $M = 3$ :

**GSM 450**

Step 0: The MS and SS are using a full rate TCH in hopping mode on cell A.

## HANDOVER COMMAND

| Information Element                  | value/remarks                                                                                                                                          |
|--------------------------------------|--------------------------------------------------------------------------------------------------------------------------------------------------------|
| As default message contents, except: |                                                                                                                                                        |
| Cell Description                     |                                                                                                                                                        |
| - Network Colour Code                | 1                                                                                                                                                      |
| - Base Station Colour Code           | 5                                                                                                                                                      |
| - BCCH Carrier Number                | 274                                                                                                                                                    |
| Synchronization Indication           |                                                                                                                                                        |
| - Report Observed Time Difference    | Shall not be included.                                                                                                                                 |
| - Synchronization Indication         | "Non synchronized".                                                                                                                                    |
| - Normal Cell Indication             | Out of range timing advance shall trigger a handover failure procedure.                                                                                |
| Starting Time                        | Indicates the frame number of cell B that will occur approximately 1,1 seconds (238 frames have elapsed) after the HANDOVER COMMAND is sent by cell A. |
| Mode of first channel                | Speech (full rate version 1 or half rate version 1).                                                                                                   |

## PHYSICAL INFORMATION

| Information Element          | value/remarks |
|------------------------------|---------------|
| As default message contents. |               |

Step 6:  $x = 500$ .

Step 7: The MS and SS are using a full rate TCH in non-hopping mode on cell B.

**GSM 480**

Step 0: The MS and SS are using a full rate TCH in hopping mode on cell A.

**HANDOVER COMMAND**

| Information Element                  | value/remarks                                                                                                                                          |
|--------------------------------------|--------------------------------------------------------------------------------------------------------------------------------------------------------|
| As default message contents, except: |                                                                                                                                                        |
| Cell Description                     |                                                                                                                                                        |
| - Network Colour Code                | 1                                                                                                                                                      |
| - Base Station Colour Code           | 5                                                                                                                                                      |
| - BCCH Carrier Number                | 321                                                                                                                                                    |
| Synchronization Indication           |                                                                                                                                                        |
| - Report Observed Time Difference    | Shall not be included.                                                                                                                                 |
| - Synchronization Indication         | "Non synchronized".                                                                                                                                    |
| - Normal Cell Indication             | Out of range timing advance shall trigger a handover failure procedure.                                                                                |
| Starting Time                        | Indicates the frame number of cell B that will occur approximately 1,1 seconds (238 frames have elapsed) after the HANDOVER COMMAND is sent by cell A. |
| Mode of first channel                | Speech (full rate version 1 or half rate version 1).                                                                                                   |

**PHYSICAL INFORMATION**

| Information Element          | value/remarks |
|------------------------------|---------------|
| As default message contents. |               |

Step 6:  $x = 500$ .

Step 7: The MS and SS are using a full rate TCH in non-hopping mode on cell B.

**GSM 900**

Step 0: The MS and SS are using a full rate TCH in hopping mode on cell A.

**HANDOVER COMMAND**

| Information Element                  | value/remarks                                                                                                                                          |
|--------------------------------------|--------------------------------------------------------------------------------------------------------------------------------------------------------|
| As default message contents, except: |                                                                                                                                                        |
| Cell Description                     |                                                                                                                                                        |
| - Network Colour Code                | 1                                                                                                                                                      |
| - Base Station Colour Code           | 5                                                                                                                                                      |
| - BCCH Carrier Number                | 40                                                                                                                                                     |
| Synchronization Indication           |                                                                                                                                                        |
| - Report Observed Time Difference    | Shall not be included.                                                                                                                                 |
| - Synchronization Indication         | "Non synchronized".                                                                                                                                    |
| - Normal Cell Indication             | Out of range timing advance shall trigger a handover failure procedure.                                                                                |
| Starting Time                        | Indicates the frame number of cell B that will occur approximately 1,1 seconds (238 frames have elapsed) after the HANDOVER COMMAND is sent by cell A. |
| Mode of first channel                | Speech (full rate version 1 or half rate version 1).                                                                                                   |

**PHYSICAL INFORMATION**

| Information Element          | value/remarks |
|------------------------------|---------------|
| As default message contents. |               |

Step 6:  $x = 500$ .

Step 7: The MS and SS are using a full rate TCH in non-hopping mode on cell B.

**DCS 1 800**

Step 0: The MS and SS are using a full rate TCH in hopping mode on cell A.

**HANDOVER COMMAND**

| Information Element                  | value/remarks                                                                                                                                          |
|--------------------------------------|--------------------------------------------------------------------------------------------------------------------------------------------------------|
| As default message contents, except: |                                                                                                                                                        |
| Cell Description                     |                                                                                                                                                        |
| - Network Colour Code                | 1                                                                                                                                                      |
| - Base Station Colour Code           | 5                                                                                                                                                      |
| - BCCH Carrier Number                | 764                                                                                                                                                    |
| Synchronization Indication           |                                                                                                                                                        |
| - Report Observed Time Difference    | Shall not be included.                                                                                                                                 |
| - Synchronization Indication         | "Non synchronized".                                                                                                                                    |
| - Normal Cell Indication             | Out of range timing advance shall trigger a handover failure procedure.                                                                                |
| Starting Time                        | Indicates the frame number of cell B that will occur approximately 1,1 seconds (238 frames have elapsed) after the HANDOVER COMMAND is sent by cell A. |
| Mode of first channel                | Speech (full rate version 1 or half rate version 1).                                                                                                   |

**PHYSICAL INFORMATION**

| Information Element          | value/remarks |
|------------------------------|---------------|
| As default message contents. |               |

Step 6:  $x = 500$ .

Step 7: The MS and SS are using a full rate TCH in non-hopping mode on cell B.

**PCS 1 900**

Step 0: The MS and SS are using a full rate TCH in hopping mode on cell A.

**HANDOVER COMMAND**

| Information Element                  | value/remarks                                                                                                                                          |
|--------------------------------------|--------------------------------------------------------------------------------------------------------------------------------------------------------|
| As default message contents, except: |                                                                                                                                                        |
| Cell Description                     |                                                                                                                                                        |
| - Network Colour Code                | 1                                                                                                                                                      |
| - Base Station Colour Code           | 5                                                                                                                                                      |
| - BCCH Carrier Number                | 664                                                                                                                                                    |
| Synchronization Indication           |                                                                                                                                                        |
| - Report Observed Time Difference    | Shall not be included.                                                                                                                                 |
| - Synchronization Indication         | "Non synchronized".                                                                                                                                    |
| - Normal Cell Indication             | Out of range timing advance shall trigger a handover failure procedure.                                                                                |
| Starting Time                        | Indicates the frame number of cell B that will occur approximately 1,1 seconds (238 frames have elapsed) after the HANDOVER COMMAND is sent by cell A. |
| Mode of first channel                | Speech (full rate version 1 or half rate version 1).                                                                                                   |



## PHYSICAL INFORMATION

| Information Element          | value/remarks |
|------------------------------|---------------|
| As default message contents. |               |

Step 6: x = 500.

Step 7: The MS and SS are using a full rate TCH in non-hopping mode on cell B.

**GSM 700**

Step 0: The MS and SS are using a full rate TCH in hopping mode on cell A.

## HANDOVER COMMAND

| Information Element                  | value/remarks                                                                                                                                          |
|--------------------------------------|--------------------------------------------------------------------------------------------------------------------------------------------------------|
| As default message contents, except: |                                                                                                                                                        |
| Cell Description                     |                                                                                                                                                        |
| - Network Colour Code                | 1                                                                                                                                                      |
| - Base Station Colour Code           | 5                                                                                                                                                      |
| - BCCH Carrier Number                | 477                                                                                                                                                    |
| Synchronization Indication           |                                                                                                                                                        |
| - Report Observed Time Difference    | Shall not be included.                                                                                                                                 |
| - Synchronization Indication         | "Non synchronized".                                                                                                                                    |
| - Normal Cell Indication             | Out of range timing advance shall trigger a handover failure procedure.                                                                                |
| Starting Time                        | Indicates the frame number of cell B that will occur approximately 1,1 seconds (238 frames have elapsed) after the HANDOVER COMMAND is sent by cell A. |
| Mode of first channel                | Speech (full rate version 1 or half rate version 1).                                                                                                   |

## PHYSICAL INFORMATION

| Information Element          | value/remarks |
|------------------------------|---------------|
| As default message contents. |               |

Step 6: x = 500.

Step 7: The MS and SS are using a full rate TCH in non-hopping mode on cell B.

**GSM 850**

Step 0: The MS and SS are using a full rate TCH in hopping mode on cell A.

## HANDOVER COMMAND

| Information Element                  | value/remarks                                                                                                                                          |
|--------------------------------------|--------------------------------------------------------------------------------------------------------------------------------------------------------|
| As default message contents, except: |                                                                                                                                                        |
| Cell Description                     |                                                                                                                                                        |
| - Network Colour Code                | 1                                                                                                                                                      |
| - Base Station Colour Code           | 5                                                                                                                                                      |
| - BCCH Carrier Number                | 167                                                                                                                                                    |
| Synchronization Indication           |                                                                                                                                                        |
| - Report Observed Time Difference    | Shall not be included.                                                                                                                                 |
| - Synchronization Indication         | "Non synchronized".                                                                                                                                    |
| - Normal Cell Indication             | Out of range timing advance shall trigger a handover failure procedure.                                                                                |
| Starting Time                        | Indicates the frame number of cell B that will occur approximately 1,1 seconds (238 frames have elapsed) after the HANDOVER COMMAND is sent by cell A. |
| Mode of first channel                | Speech (full rate version 1 or half rate version 1).                                                                                                   |

## PHYSICAL INFORMATION

| Information Element          | value/remarks |
|------------------------------|---------------|
| As default message contents. |               |

Step 6:  $x = 500$ .

Step 7: The MS and SS are using a full rate TCH in non-hopping mode on cell B.

For  $M = 4$ :

**GSM 450**

Step 0: The MS and SS are using a full rate TCH in non-hopping mode on cell B.

## HANDOVER COMMAND

| Information Element                            | value/remarks                                                                                                         |
|------------------------------------------------|-----------------------------------------------------------------------------------------------------------------------|
| As default message contents, except:           |                                                                                                                       |
| Cell Description                               |                                                                                                                       |
| - Network Colour Code                          | 1                                                                                                                     |
| - Base Station Colour Code                     | 5                                                                                                                     |
| - BCCH Carrier Number                          | 263                                                                                                                   |
| Channel Description                            |                                                                                                                       |
| - Channel Type                                 | TCH/H + ACCHs                                                                                                         |
| - TDMA offset                                  | Chosen arbitrarily.                                                                                                   |
| - Timeslot number                              | Zero.                                                                                                                 |
| - Training Sequence Code                       | Chosen arbitrarily.                                                                                                   |
| - Hopping                                      | RF hopping channel.                                                                                                   |
| - MAIO                                         | Chosen arbitrarily from the set (0, 1 to N-1), where N is the number of frequencies encoded in the Mobile Allocation. |
| - HSN                                          | zero (this gives cyclic hopping).                                                                                     |
| Synchronization Indication IE is not included. |                                                                                                                       |
| Cell Channel Description                       | Use Range 128 to encode the complete CA of Cell A.                                                                    |
| Mobile Allocation after time                   | Indicates all of the CA of cell A except for the BCCH frequency.                                                      |

## PHYSICAL INFORMATION

| Information Element                  | value/remarks                                        |
|--------------------------------------|------------------------------------------------------|
| As default message contents, except: |                                                      |
| Timing advance                       | Arbitrarily selected but different to default value. |

Step 6:  $x = 750$ .

Step 7: The MS and SS are using a half rate TCH in hopping mode on cell A.

**GSM 480**

Step 0: The MS and SS are using a full rate TCH in non-hopping mode on cell B.

**HANDOVER COMMAND**

| Information Element                            | value/remarks                                                                                                         |
|------------------------------------------------|-----------------------------------------------------------------------------------------------------------------------|
| As default message contents, except:           |                                                                                                                       |
| Cell Description                               |                                                                                                                       |
| - Network Colour Code                          | 1                                                                                                                     |
| - Base Station Colour Code                     | 5                                                                                                                     |
| - BCCH Carrier Number                          | 310                                                                                                                   |
| Channel Description                            |                                                                                                                       |
| - Channel Type                                 | TCH/H + ACCHs                                                                                                         |
| - TDMA offset                                  | Chosen arbitrarily.                                                                                                   |
| - Timeslot number                              | Zero.                                                                                                                 |
| - Training Sequence Code                       | Chosen arbitrarily.                                                                                                   |
| - Hopping                                      | RF hopping channel.                                                                                                   |
| - MAIO                                         | Chosen arbitrarily from the set (0, 1 to N-1), where N is the number of frequencies encoded in the Mobile Allocation. |
| - HSN                                          | zero (this gives cyclic hopping).                                                                                     |
| Synchronization Indication IE is not included. |                                                                                                                       |
| Cell Channel Description                       | Use Range 128 to encode the complete CA of Cell A.                                                                    |
| Mobile Allocation after time                   | Indicates all of the CA of cell A except for the BCCH frequency.                                                      |

**PHYSICAL INFORMATION**

| Information Element                  | value/remarks                                        |
|--------------------------------------|------------------------------------------------------|
| As default message contents, except: |                                                      |
| Timing advance                       | Arbitrarily selected but different to default value. |

Step 6:  $x = 750$ .

Step 7: The MS and SS are using a half rate TCH in hopping mode on cell A.

**GSM 900**

Step 0: The MS and SS are using a full rate TCH in non-hopping mode on cell B.

**HANDOVER COMMAND**

| Information Element                            | value/remarks                                                                                                         |
|------------------------------------------------|-----------------------------------------------------------------------------------------------------------------------|
| As default message contents, except:           |                                                                                                                       |
| Cell Description                               |                                                                                                                       |
| - Network Colour Code                          | 1                                                                                                                     |
| - Base Station Colour Code                     | 5                                                                                                                     |
| - BCCH Carrier Number                          | 20                                                                                                                    |
| Channel Description                            |                                                                                                                       |
| - Channel Type                                 | TCH/H + ACCHs                                                                                                         |
| - TDMA offset                                  | Chosen arbitrarily.                                                                                                   |
| - Timeslot number                              | Zero.                                                                                                                 |
| - Training Sequence Code                       | Chosen arbitrarily.                                                                                                   |
| - Hopping                                      | RF hopping channel.                                                                                                   |
| - MAIO                                         | Chosen arbitrarily from the set (0, 1 to N-1), where N is the number of frequencies encoded in the Mobile Allocation. |
| - HSN                                          | zero (this gives cyclic hopping).                                                                                     |
| Synchronization Indication IE is not included. |                                                                                                                       |
| Cell Channel Description                       | Use bit map 0 to encode the complete CA of Cell A.                                                                    |
| Mobile Allocation after time                   | Indicates all of the CA of cell A except for the BCCH frequency.                                                      |

## PHYSICAL INFORMATION

| Information Element                                    | value/remarks                                        |
|--------------------------------------------------------|------------------------------------------------------|
| As default message contents, except:<br>Timing advance | Arbitrarily selected but different to default value. |

Step 6:  $x = 750$ .

Step 7: The MS and SS are using a half rate TCH in hopping mode on cell A.

**DCS 1 800**

Step 0: The MS and SS are using a full rate TCH in non-hopping mode on cell B.

## HANDOVER COMMAND

| Information Element                            | value/remarks                                                                                                         |
|------------------------------------------------|-----------------------------------------------------------------------------------------------------------------------|
| As default message contents, except:           |                                                                                                                       |
| Cell Description                               |                                                                                                                       |
| - Network Colour Code                          | 1                                                                                                                     |
| - Base Station Colour Code                     | 5                                                                                                                     |
| - BCCH Carrier Number                          | 747                                                                                                                   |
| Channel Description                            |                                                                                                                       |
| - Channel Type                                 | TCH/H + ACCHs                                                                                                         |
| - TDMA offset                                  | Chosen arbitrarily.                                                                                                   |
| - Timeslot number                              | Zero.                                                                                                                 |
| - Training Sequence Code                       | Chosen arbitrarily.                                                                                                   |
| - Hopping                                      | RF hopping channel.                                                                                                   |
| - MAIO                                         | Chosen arbitrarily from the set (0, 1 to N-1), where N is the number of frequencies encoded in the Mobile Allocation. |
| - HSN                                          | zero (this gives cyclic hopping).                                                                                     |
| Synchronization Indication IE is not included. |                                                                                                                       |
| Cell Channel Description                       | Use Range 512 to encode the complete CA of Cell A.                                                                    |
| Mobile Allocation after time                   | Indicates all of the CA of cell A except for the BCCH frequency.                                                      |

## PHYSICAL INFORMATION

| Information Element                                    | value/remarks                                        |
|--------------------------------------------------------|------------------------------------------------------|
| As default message contents, except:<br>Timing advance | Arbitrarily selected but different to default value. |

Step 6:  $x = 750$ .

Step 7: The MS and SS are using a half rate TCH in hopping mode on cell A.

**PCS 1 900**

Step 0: The MS and SS are using a full rate TCH in non-hopping mode on cell B.

## HANDOVER COMMAND

| Information Element                                                                                                                                                                                                                                                                                                                                                                                   | value/remarks                                                                                                                                                                                                                                                                                                                                                                                                       |
|-------------------------------------------------------------------------------------------------------------------------------------------------------------------------------------------------------------------------------------------------------------------------------------------------------------------------------------------------------------------------------------------------------|---------------------------------------------------------------------------------------------------------------------------------------------------------------------------------------------------------------------------------------------------------------------------------------------------------------------------------------------------------------------------------------------------------------------|
| As default message contents, except:<br>Cell Description<br>- Network Colour Code<br>- Base Station Colour Code<br>- BCCH Carrier Number<br>Channel Description<br>- Channel Type<br>- TDMA offset<br>- Timeslot number<br>- Training Sequence Code<br>- Hopping<br>- MAIO<br><br>- HSN<br>Synchronization Indication IE is not included.<br>Cell Channel Description<br>Mobile Allocation after time | 1<br>5<br>647<br>TCH/H + ACCHs<br>Chosen arbitrarily.<br>Zero.<br>Chosen arbitrarily.<br>RF hopping channel.<br>Chosen arbitrarily from the set (0, 1 to N-1), where N is the number of frequencies encoded in the Mobile Allocation.<br>Allocation.<br>zero (this gives cyclic hopping).<br>Use Range 512 to encode the complete CA of Cell A.<br>Indicates all of the CA of cell A except for the BCCH frequency. |

## PHYSICAL INFORMATION

| Information Element                                    | value/remarks                                        |
|--------------------------------------------------------|------------------------------------------------------|
| As default message contents, except:<br>Timing advance | Arbitrarily selected but different to default value. |

Step 6:  $x = 500$ .

Step 7: The MS and SS are using a half rate TCH in hopping mode on cell A.

**GSM 700**

Step 0: The MS and SS are using a full rate TCH in non-hopping mode on cell B.

## HANDOVER COMMAND

| Information Element                            | value/remarks                                                                                                         |
|------------------------------------------------|-----------------------------------------------------------------------------------------------------------------------|
| As default message contents, except:           |                                                                                                                       |
| Cell Description                               |                                                                                                                       |
| - Network Colour Code                          | 1                                                                                                                     |
| - Base Station Colour Code                     | 5                                                                                                                     |
| - BCCH Carrier Number                          | 457                                                                                                                   |
| Channel Description                            |                                                                                                                       |
| - Channel Type                                 | TCH/H + ACCHs                                                                                                         |
| - TDMA offset                                  | Chosen arbitrarily.                                                                                                   |
| - Timeslot number                              | Zero.                                                                                                                 |
| - Training Sequence Code                       | Chosen arbitrarily.                                                                                                   |
| - Hopping                                      | RF hopping channel.                                                                                                   |
| - MAIO                                         | Chosen arbitrarily from the set (0, 1 to N-1), where N is the number of frequencies encoded in the Mobile Allocation. |
| - HSN                                          | Zero (this gives cyclic hopping).                                                                                     |
| Synchronization Indication IE is not included. |                                                                                                                       |
| Cell Channel Description                       | Use range 128 to encode the complete CA of Cell A.                                                                    |
| Mobile Allocation after time                   | Indicates all of the CA of cell A except for the BCCH frequency.                                                      |

## PHYSICAL INFORMATION

| Information Element                  | value/remarks                                        |
|--------------------------------------|------------------------------------------------------|
| As default message contents, except: |                                                      |
| Timing advance                       | Arbitrarily selected but different to default value. |

Step 6:  $x = 750$ .

Step 7: The MS and SS are using a half rate TCH in hopping mode on cell A.

**GSM 850**

Step 0: The MS and SS are using a full rate TCH in non-hopping mode on cell B.

## HANDOVER COMMAND

| Information Element                            | value/remarks                                                                                                         |
|------------------------------------------------|-----------------------------------------------------------------------------------------------------------------------|
| As default message contents, except:           |                                                                                                                       |
| Cell Description                               |                                                                                                                       |
| - Network Colour Code                          | 1                                                                                                                     |
| - Base Station Colour Code                     | 5                                                                                                                     |
| - BCCH Carrier Number                          | 147                                                                                                                   |
| Channel Description                            |                                                                                                                       |
| - Channel Type                                 | TCH/H + ACCHs                                                                                                         |
| - TDMA offset                                  | Chosen arbitrarily.                                                                                                   |
| - Timeslot number                              | Zero.                                                                                                                 |
| - Training Sequence Code                       | Chosen arbitrarily.                                                                                                   |
| - Hopping                                      | RF hopping channel.                                                                                                   |
| - MAIO                                         | Chosen arbitrarily from the set (0, 1 to N-1), where N is the number of frequencies encoded in the Mobile Allocation. |
| - HSN                                          | Zero (this gives cyclic hopping).                                                                                     |
| Synchronization Indication IE is not included. |                                                                                                                       |
| Cell Channel Description                       | Use 128 range to encode the complete CA of Cell A.                                                                    |
| Mobile Allocation after time                   | Indicates all of the CA of cell A except for the BCCH frequency.                                                      |

## PHYSICAL INFORMATION

| Information Element                                    | value/remarks                                        |
|--------------------------------------------------------|------------------------------------------------------|
| As default message contents, except:<br>Timing advance | Arbitrarily selected but different to default value. |

Step 6:  $x = 750$ .

Step 7: The MS and SS are using a half rate TCH in hopping mode on cell A.

For  $M = 5$ :

**GSM 450**

Step 0: The MS and SS are using a half rate TCH in hopping mode on cell A.

## HANDOVER COMMAND

| Information Element                  | value/remarks                                                                                                                                           |
|--------------------------------------|---------------------------------------------------------------------------------------------------------------------------------------------------------|
| As default message contents, except: |                                                                                                                                                         |
| Cell Description                     |                                                                                                                                                         |
| - Network Colour Code                | 1                                                                                                                                                       |
| - Base Station Colour Code           | 5                                                                                                                                                       |
| - BCCH Carrier Number                | 274                                                                                                                                                     |
| Channel Description                  |                                                                                                                                                         |
| - Channel Type                       | TCH/H + ACCHs                                                                                                                                           |
| - TDMA offset                        | Chosen arbitrarily.                                                                                                                                     |
| - Timeslot number                    | Chosen arbitrarily, but not Zero.                                                                                                                       |
| - Training Sequence Code             | Chosen arbitrarily.                                                                                                                                     |
| - Hopping                            | RF hopping channel.                                                                                                                                     |
| - MAIO                               | Chosen arbitrarily from the set (0, 1 to N-1), where N is the number of frequencies encoded in the Frequency List IE.                                   |
| - HSN                                | Chosen arbitrarily from the set. (1,2,..63).                                                                                                            |
| Frequency List after time            |                                                                                                                                                         |
| - Frequency List                     | use Range 128 to allocate the following 12 frequencies: (260, 262, 264, 266, 276, 279, 281, 283, 285, 287, 289, 291).                                   |
| Synchronization Indication           |                                                                                                                                                         |
| - Report Observed Time Difference    | Shall not be included.                                                                                                                                  |
| - Synchronization Indication         | "Non synchronized".                                                                                                                                     |
| - Normal Cell Indication             | Ignore out of range timing advance.                                                                                                                     |
| Starting Time                        | Indicates the frame number of cell B. that will occur approximately 1,1 seconds (238 frames have elapsed) after the HANDOVER COMMAND is sent by cell A. |

## PHYSICAL INFORMATION

| Information Element          | value/remarks |
|------------------------------|---------------|
| As default message contents. |               |

Step 6:  $x = 750$ .

Step 7: The MS and SS are using a half rate TCH in hopping mode on cell B.

**GSM 480**

Step 0: The MS and SS are using a half rate TCH in hopping mode on cell A.

**HANDOVER COMMAND**

| <b>Information Element</b>           | <b>value/remarks</b>                                                                                                                                    |
|--------------------------------------|---------------------------------------------------------------------------------------------------------------------------------------------------------|
| As default message contents, except: |                                                                                                                                                         |
| Cell Description                     |                                                                                                                                                         |
| - Network Colour Code                | 1                                                                                                                                                       |
| - Base Station Colour Code           | 5                                                                                                                                                       |
| - BCCH Carrier Number                | 321                                                                                                                                                     |
| Channel Description                  |                                                                                                                                                         |
| - Channel Type                       | TCH/H + ACCHs                                                                                                                                           |
| - TDMA offset                        | Chosen arbitrarily.                                                                                                                                     |
| - Timeslot number                    | Chosen arbitrarily, but not Zero.                                                                                                                       |
| - Training Sequence Code             | Chosen arbitrarily.                                                                                                                                     |
| - Hopping                            | RF hopping channel.                                                                                                                                     |
| - MAIO                               | Chosen arbitrarily from the set (0, 1 to N-1), where N is the number of frequencies encoded in the Frequency List IE.                                   |
| - HSN                                | Chosen arbitrarily from the set. (1,2,..63).                                                                                                            |
| Frequency List after time            |                                                                                                                                                         |
| - Frequency List                     | use Range 128 to allocate the following 12 frequencies: (307, 309, 311, 313, 323, 326, 328, 330, 332, 334, 336, 338).                                   |
| Synchronization Indication           |                                                                                                                                                         |
| - Report Observed Time Difference    | Shall not be included.                                                                                                                                  |
| - Synchronization Indication         | "Non synchronized".                                                                                                                                     |
| - Normal Cell Indication             | Ignore out of range timing advance.                                                                                                                     |
| Starting Time                        | Indicates the frame number of cell B. that will occur approximately 1,1 seconds (238 frames have elapsed) after the HANDOVER COMMAND is sent by cell A. |

**PHYSICAL INFORMATION**

| <b>Information Element</b>   | <b>value/remarks</b> |
|------------------------------|----------------------|
| As default message contents. |                      |

Step 6:  $x = 750$ .

Step 7: The MS and SS are using a half rate TCH in hopping mode on cell B.

**GSM 900**

Step 0: The MS and SS are using a half rate TCH in hopping mode on cell A.



## HANDOVER COMMAND

| Information Element                  | value/remarks                                                                                                                                           |
|--------------------------------------|---------------------------------------------------------------------------------------------------------------------------------------------------------|
| As default message contents, except: |                                                                                                                                                         |
| Cell Description                     |                                                                                                                                                         |
| - Network Colour Code                | 1                                                                                                                                                       |
| - Base Station Colour Code           | 5                                                                                                                                                       |
| - BCCH Carrier Number                | 40                                                                                                                                                      |
| Channel Description                  |                                                                                                                                                         |
| - Channel Type                       | TCH/H + ACCHs                                                                                                                                           |
| - TDMA offset                        | Chosen arbitrarily.                                                                                                                                     |
| - Timeslot number                    | Chosen arbitrarily, but not Zero.                                                                                                                       |
| - Training Sequence Code             | Chosen arbitrarily.                                                                                                                                     |
| - Hopping                            | RF hopping channel.                                                                                                                                     |
| - MAIO                               | Chosen arbitrarily from the set (0, 1 to N-1), where N is the number of frequencies encoded in the Frequency List IE.                                   |
| - HSN                                | Chosen arbitrarily from the set. (1,2,..63).                                                                                                            |
| Frequency List after time            |                                                                                                                                                         |
| - Frequency List                     | use bit map 0 to allocates the following 12 frequencies: (14, 18, 22, 24, 60, 66, 73, 74, 75, 76,108, 114).                                             |
| Synchronization Indication           |                                                                                                                                                         |
| - Report Observed Time Difference    | Shall not be included.                                                                                                                                  |
| - Synchronization Indication         | "Non synchronized".                                                                                                                                     |
| - Normal Cell Indication             | Ignore out of range timing advance.                                                                                                                     |
| Starting Time                        | Indicates the frame number of cell B. that will occur approximately 1,1 seconds (238 frames have elapsed) after the HANDOVER COMMAND is sent by cell A. |

## PHYSICAL INFORMATION

| Information Element          | value/remarks |
|------------------------------|---------------|
| As default message contents. |               |

Step 6:  $x = 750$ .

Step 7: The MS and SS are using a half rate TCH in hopping mode on cell B.

**DCS 1 800**

Step 0: The MS and SS are using a half rate TCH in hopping mode on cell A.

## HANDOVER COMMAND

| Information Element                  | value/remarks                                                                                                                                           |
|--------------------------------------|---------------------------------------------------------------------------------------------------------------------------------------------------------|
| As default message contents, except: |                                                                                                                                                         |
| Cell Description                     |                                                                                                                                                         |
| - Network Colour Code                | 1                                                                                                                                                       |
| - Base Station Colour Code           | 5                                                                                                                                                       |
| - BCCH Carrier Number                | 764                                                                                                                                                     |
| Channel Description                  |                                                                                                                                                         |
| - Channel Type                       | TCH/H + ACCHs                                                                                                                                           |
| - TDMA offset                        | Chosen arbitrarily.                                                                                                                                     |
| - Timeslot number                    | Chosen arbitrarily but not Zero.                                                                                                                        |
| - Training Sequence Code             | Chosen arbitrarily.                                                                                                                                     |
| - Hopping                            | RF hopping channel.                                                                                                                                     |
| - MAIO                               | Chosen arbitrarily from the set (0, 1 to N-1), where N is the number of frequencies encoded in the Frequency List IE.                                   |
| - HSN                                | Chosen arbitrarily from the set (1,2,..63).                                                                                                             |
| Frequency List after time            |                                                                                                                                                         |
| - Frequency List                     | Use Range 1024 to allocate the following 12 frequencies: (749, 758, 761, 764, 771, 779, 782, 791, 798, 829, 832, 844).                                  |
| Synchronization Indication           |                                                                                                                                                         |
| - Report Observed Time Difference    | Shall not be included.                                                                                                                                  |
| - Synchronization Indication         | "Non synchronized".                                                                                                                                     |
| - Normal Cell Indication             | Ignore out of range timing advance.                                                                                                                     |
| Starting Time                        | Indicates the frame number of cell B that will occur approximately 1,1 seconds (238 frames have elapsed) after the HANDOVER COMMAND is sent by cell A.. |

## PHYSICAL INFORMATION

| Information Element          | value/remarks |
|------------------------------|---------------|
| As default message contents. |               |

Step 6:  $x = 750$ .

Step 7: The MS and SS are using a half rate TCH in hopping mode on cell B.

**PCS 1 900**

Step 0: The MS and SS are using a half rate TCH in hopping mode on cell A.

**HANDOVER COMMAND**

| <b>Information Element</b>           | <b>value/remarks</b>                                                                                                                                    |
|--------------------------------------|---------------------------------------------------------------------------------------------------------------------------------------------------------|
| As default message contents, except: |                                                                                                                                                         |
| Cell Description                     |                                                                                                                                                         |
| - Network Colour Code                | 1                                                                                                                                                       |
| - Base Station Colour Code           | 5                                                                                                                                                       |
| - BCCH Carrier Number                | 664                                                                                                                                                     |
| Channel Description                  |                                                                                                                                                         |
| - Channel Type                       | TCH/H + ACCHs                                                                                                                                           |
| - TDMA offset                        | Chosen arbitrarily.                                                                                                                                     |
| - Timeslot number                    | Chosen arbitrarily but not Zero.                                                                                                                        |
| - Training Sequence Code             | Chosen arbitrarily.                                                                                                                                     |
| - Hopping                            | RF hopping channel.                                                                                                                                     |
| - MAIO                               | Chosen arbitrarily from the set (0, 1 to N-1), where N is the number of frequencies encoded in the Frequency List IE.                                   |
| - HSN                                | Chosen arbitrarily from the set (1,2,..63).                                                                                                             |
| Frequency List after time            |                                                                                                                                                         |
| - Frequency List                     | Use Range 1024 to allocate the following 12 frequencies: (649, 658, 661, 664, 671, 679, 682, 691, 698, 729, 732, 744).                                  |
| Synchronization Indication           |                                                                                                                                                         |
| - Report Observed Time Difference    | Shall not be included.                                                                                                                                  |
| - Synchronization Indication         | "Non synchronized".                                                                                                                                     |
| - Normal Cell Indication             | Ignore out of range timing advance.                                                                                                                     |
| Starting Time                        | Indicates the frame number of cell B that will occur approximately 1,1 seconds (238 frames have elapsed) after the HANDOVER COMMAND is sent by cell A.. |

**PHYSICAL INFORMATION**

| <b>Information Element</b>   | <b>value/remarks</b> |
|------------------------------|----------------------|
| As default message contents. |                      |

Step 6:  $x = 750$ .

Step 7: The MS and SS are using a half rate TCH in hopping mode on cell B.

**GSM 700**

Step 0: The MS and SS are using a half rate TCH in hopping mode on cell A.

## HANDOVER COMMAND

| Information Element                  | value/remarks                                                                                                                                           |
|--------------------------------------|---------------------------------------------------------------------------------------------------------------------------------------------------------|
| As default message contents, except: |                                                                                                                                                         |
| Cell Description                     |                                                                                                                                                         |
| - Network Colour Code                | 1                                                                                                                                                       |
| - Base Station Colour Code           | 5                                                                                                                                                       |
| - BCCH Carrier Number                | 477                                                                                                                                                     |
| Channel Description                  |                                                                                                                                                         |
| - Channel Type                       | TCH/H + ACCHs                                                                                                                                           |
| - TDMA offset                        | Chosen arbitrarily.                                                                                                                                     |
| - Timeslot number                    | Chosen arbitrarily, but not Zero.                                                                                                                       |
| - Training Sequence Code             | Chosen arbitrarily.                                                                                                                                     |
| - Hopping                            | RF hopping channel.                                                                                                                                     |
| - MAIO                               | Chosen arbitrarily from the set (0, 1 to N-1), where N is the number of frequencies encoded in the Frequency List IE.                                   |
| - HSN                                | Chosen arbitrarily from the set. (1,2,..63).                                                                                                            |
| Frequency List after time            |                                                                                                                                                         |
| - Frequency List                     | use 128 range to allocates the following 12 frequencies: (451, 455, 459, 461, 497, 498, 500, 501, 502, 503, 506, 508).                                  |
| Synchronization Indication           |                                                                                                                                                         |
| - Report Observed Time Difference    | Shall not be included.                                                                                                                                  |
| - Synchronization Indication         | "Non synchronized".                                                                                                                                     |
| - Normal Cell Indication             | Ignore out of range timing advance.                                                                                                                     |
| Starting Time                        | Indicates the frame number of cell B. that will occur approximately 1,1 seconds (238 frames have elapsed) after the HANDOVER COMMAND is sent by cell A. |

## PHYSICAL INFORMATION

| Information Element          | value/remarks |
|------------------------------|---------------|
| As default message contents. |               |

Step 6:  $x = 750$ .

Step 7: The MS and SS are using a half rate TCH in hopping mode on cell B.

**GSM 850**

Step 0: The MS and SS are using a half rate TCH in hopping mode on cell A.

## HANDOVER COMMAND

| Information Element                  | value/remarks                                                                                                                                           |
|--------------------------------------|---------------------------------------------------------------------------------------------------------------------------------------------------------|
| As default message contents, except: |                                                                                                                                                         |
| Cell Description                     |                                                                                                                                                         |
| - Network Colour Code                | 1                                                                                                                                                       |
| - Base Station Colour Code           | 5                                                                                                                                                       |
| - BCCH Carrier Number                | 167                                                                                                                                                     |
| Channel Description                  |                                                                                                                                                         |
| - Channel Type                       | TCH/H + ACCHs                                                                                                                                           |
| - TDMA offset                        | Chosen arbitrarily.                                                                                                                                     |
| - Timeslot number                    | Chosen arbitrarily, but not Zero.                                                                                                                       |
| - Training Sequence Code             | Chosen arbitrarily.                                                                                                                                     |
| - Hopping                            | RF hopping channel.                                                                                                                                     |
| - MAIO                               | Chosen arbitrarily from the set (0, 1 to N-1), where N is the number of frequencies encoded in the Frequency List IE.                                   |
| - HSN                                | Chosen arbitrarily from the set. (1,2,..63).                                                                                                            |
| Frequency List after time            |                                                                                                                                                         |
| - Frequency List                     | use 128 range to allocate the following 12 frequencies: (141, 145, 149, 151, 187, 193, 200, 201, 202, 203, 235, 241).                                   |
| Synchronization Indication           |                                                                                                                                                         |
| - Report Observed Time Difference    | Shall not be included.                                                                                                                                  |
| - Synchronization Indication         | "Non synchronized".                                                                                                                                     |
| - Normal Cell Indication             | Ignore out of range timing advance.                                                                                                                     |
| Starting Time                        | Indicates the frame number of cell B. that will occur approximately 1,1 seconds (238 frames have elapsed) after the HANDOVER COMMAND is sent by cell A. |

## PHYSICAL INFORMATION

| Information Element          | value/remarks |
|------------------------------|---------------|
| As default message contents. |               |

Step 6:  $x = 750$ .

Step 7: The MS and SS are using a half rate TCH in hopping mode on cell B.

For  $M = 6$ :

**GSM 450**

Step 0: The MS and SS are using a half rate TCH in hopping mode on cell B.

## HANDOVER COMMAND

| Information Element                         | value/remarks                                          |
|---------------------------------------------|--------------------------------------------------------|
| As default message contents, except:        |                                                        |
| Cell Description                            |                                                        |
| - Network Colour Code                       | 1                                                      |
| - Base Station Colour Code                  | 5                                                      |
| - BCCH Carrier Number                       | 263                                                    |
| Channel Description                         |                                                        |
| - Channel Type                              | TCH/H + ACCHs                                          |
| - TDMA offset                               | Chosen arbitrarily.                                    |
| - Timeslot number                           | Chosen arbitrarily but not Zero.                       |
| - Training Sequence Code                    | Chosen arbitrarily.                                    |
| - Hopping                                   | Single RF channel.                                     |
| - ARFCN                                     | Chosen arbitrarily from the Cell Allocation of Cell A. |
| Synchronization Indication IE not included. |                                                        |

## PHYSICAL INFORMATION

| Information Element          | value/remarks |
|------------------------------|---------------|
| As default message contents. |               |

Step 6:  $x = 750$ .

Step 7: The MS and SS are using a half rate TCH in non-hopping mode on cell A.

**GSM 480**

Step 0: The MS and SS are using a half rate TCH in hopping mode on cell B.

## HANDOVER COMMAND

| Information Element                         | value/remarks                                          |
|---------------------------------------------|--------------------------------------------------------|
| As default message contents, except:        |                                                        |
| Cell Description                            |                                                        |
| - Network Colour Code                       | 1                                                      |
| - Base Station Colour Code                  | 5                                                      |
| - BCCH Carrier Number                       | 310                                                    |
| Channel Description                         |                                                        |
| - Channel Type                              | TCH/H + ACCHs                                          |
| - TDMA offset                               | Chosen arbitrarily.                                    |
| - Timeslot number                           | Chosen arbitrarily but not Zero.                       |
| - Training Sequence Code                    | Chosen arbitrarily.                                    |
| - Hopping                                   | Single RF channel.                                     |
| - ARFCN                                     | Chosen arbitrarily from the Cell Allocation of Cell A. |
| Synchronization Indication IE not included. |                                                        |

## PHYSICAL INFORMATION

| Information Element          | value/remarks |
|------------------------------|---------------|
| As default message contents. |               |

Step 6:  $x = 750$ .

Step 7: The MS and SS are using a half rate TCH in non-hopping mode on cell A.

**GSM 900**

Step 0: The MS and SS are using a half rate TCH in hopping mode on cell B.

## HANDOVER COMMAND

| Information Element                         | value/remarks                                          |
|---------------------------------------------|--------------------------------------------------------|
| As default message contents, except:        |                                                        |
| Cell Description                            |                                                        |
| - Network Colour Code                       | 1                                                      |
| - Base Station Colour Code                  | 5                                                      |
| - BCCH Carrier Number                       | 20                                                     |
| Channel Description                         |                                                        |
| - Channel Type                              | TCH/H + ACCHs                                          |
| - TDMA offset                               | Chosen arbitrarily.                                    |
| - Timeslot number                           | Chosen arbitrarily but not Zero.                       |
| - Training Sequence Code                    | Chosen arbitrarily.                                    |
| - Hopping                                   | Single RF channel.                                     |
| - ARFCN                                     | Chosen arbitrarily from the Cell Allocation of Cell A. |
| Synchronization Indication IE not included. |                                                        |

## PHYSICAL INFORMATION

| Information Element          | value/remarks |
|------------------------------|---------------|
| As default message contents. |               |

Step 6:  $x = 750$ .

Step 7: The MS and SS are using a half rate TCH in non-hopping mode on cell A.

**DCS 1 800**

Step 0: The MS and SS are using a half rate TCH in hopping mode on cell B.

## HANDOVER COMMAND

| Information Element                         | value/remarks                                          |
|---------------------------------------------|--------------------------------------------------------|
| As default message contents, except:        |                                                        |
| Cell Description                            |                                                        |
| - Network Colour Code                       | 1                                                      |
| - Base Station Colour Code                  | 5                                                      |
| - BCCH Carrier Number                       | 747                                                    |
| Channel Description                         |                                                        |
| - Channel Type                              | TCH/H + ACCHs                                          |
| - TDMA offset                               | Chosen arbitrarily.                                    |
| - Timeslot number                           | Chosen arbitrarily but not Zero.                       |
| - Training Sequence Code                    | Chosen arbitrarily.                                    |
| - Hopping                                   | Single RF channel.                                     |
| - ARFCN                                     | Chosen arbitrarily from the Cell Allocation of Cell A. |
| Synchronization Indication IE not included. |                                                        |

## PHYSICAL INFORMATION

| Information Element          | value/remarks |
|------------------------------|---------------|
| As default message contents. |               |

Step 6:  $x = 750$ .

Step 7: The MS and SS are using a half rate TCH in non-hopping mode on cell A.

**PCS 1 900**

Step 0: The MS and SS are using a half rate TCH in hopping mode on cell B.

## HANDOVER COMMAND

| Information Element                         | value/remarks                                          |
|---------------------------------------------|--------------------------------------------------------|
| As default message contents, except:        |                                                        |
| Cell Description                            |                                                        |
| - Network Colour Code                       | 1                                                      |
| - Base Station Colour Code                  | 5                                                      |
| - BCCH Carrier Number                       | 647                                                    |
| Channel Description                         |                                                        |
| - Channel Type                              | TCH/H + ACCHs                                          |
| - TDMA offset                               | Chosen arbitrarily.                                    |
| - Timeslot number                           | Chosen arbitrarily but not Zero.                       |
| - Training Sequence Code                    | Chosen arbitrarily.                                    |
| - Hopping                                   | Single RF channel.                                     |
| - ARFCN                                     | Chosen arbitrarily from the Cell Allocation of Cell A. |
| Synchronization Indication IE not included. |                                                        |

## PHYSICAL INFORMATION

| Information Element          | value/remarks |
|------------------------------|---------------|
| As default message contents. |               |

Step 6:  $x = 750$ .

Step 7: The MS and SS are using a half rate TCH in non-hopping mode on cell A.

**GSM 700**

Step 0: The MS and SS are using a half rate TCH in hopping mode on cell B.

## HANDOVER COMMAND

| Information Element                         | Value/remarks                                          |
|---------------------------------------------|--------------------------------------------------------|
| As default message contents, except:        |                                                        |
| Cell Description                            |                                                        |
| - Network Colour Code                       | 1                                                      |
| - Base Station Colour Code                  | 5                                                      |
| - BCCH Carrier Number                       | 457                                                    |
| Channel Description                         |                                                        |
| - Channel Type                              | TCH/H + ACCHs                                          |
| - TDMA offset                               | Chosen arbitrarily.                                    |
| - Timeslot number                           | Chosen arbitrarily but not Zero.                       |
| - Training Sequence Code                    | Chosen arbitrarily.                                    |
| - Hopping                                   | Single RF channel.                                     |
| - ARFCN                                     | Chosen arbitrarily from the Cell Allocation of Cell A. |
| Synchronization Indication IE not included. |                                                        |

## PHYSICAL INFORMATION

| Information Element          | Value/remarks |
|------------------------------|---------------|
| As default message contents. |               |

Step 6:  $x = 750$ .

Step 7: The MS and SS are using a half rate TCH in non-hopping mode on cell A.

**GSM 850**

Step 0: The MS and SS are using a half rate TCH in hopping mode on cell B.

## HANDOVER COMMAND

| Information Element                         | value/remarks                                          |
|---------------------------------------------|--------------------------------------------------------|
| As default message contents, except:        |                                                        |
| Cell Description                            |                                                        |
| - Network Colour Code                       | 1                                                      |
| - Base Station Colour Code                  | 5                                                      |
| - BCCH Carrier Number                       | 147                                                    |
| Channel Description                         |                                                        |
| - Channel Type                              | TCH/H + ACCHs                                          |
| - TDMA offset                               | Chosen arbitrarily.                                    |
| - Timeslot number                           | Chosen arbitrarily but not Zero.                       |
| - Training Sequence Code                    | Chosen arbitrarily.                                    |
| - Hopping                                   | Single RF channel.                                     |
| - ARFCN                                     | Chosen arbitrarily from the Cell Allocation of Cell A. |
| Synchronization Indication IE not included. |                                                        |



## PHYSICAL INFORMATION

| Information Element          | value/remarks |
|------------------------------|---------------|
| As default message contents. |               |

Step 6:  $x = 750$ .

Step 7: The MS and SS are using a half rate TCH in non-hopping mode on cell A.

For  $M = 7$ :

**GSM 450**

Step 0: The MS and SS are using a half rate TCH in non-hopping mode on cell A.

## HANDOVER COMMAND

| Information Element                  | value/remarks                                                                                                         |
|--------------------------------------|-----------------------------------------------------------------------------------------------------------------------|
| As default message contents, except: |                                                                                                                       |
| Cell Description                     |                                                                                                                       |
| - Network Colour Code                | 1                                                                                                                     |
| - Base Station Colour Code           | 5                                                                                                                     |
| - BCCH Carrier Number                | 274                                                                                                                   |
| Channel Description                  |                                                                                                                       |
| - Channel Type                       | TCH/F + ACCHs                                                                                                         |
| - Timeslot number                    | Chosen arbitrarily but not Zero.                                                                                      |
| - Training Sequence Code             | Chosen arbitrarily.                                                                                                   |
| - Hopping                            | RF hopping channel.                                                                                                   |
| - MAIO                               | Chosen arbitrarily from the set (0, 1 to N-1), where N is the number of frequencies encoded in the Frequency List IE. |
| - HSN                                | Chosen arbitrarily from the set. (1,2,..63).                                                                          |
| Frequency List after time            |                                                                                                                       |
| - Frequency List                     | Use 128 range to encode the following 8 frequencies: (274, 279, 281, 283, 285, 287, 289, 291).                        |
| Synchronization Indication           |                                                                                                                       |
| - Report Observed Time Difference    | Shall not be included.                                                                                                |
| - Synchronization Indication         | "Non synchronized".                                                                                                   |
| - Normal Cell Indication             | Ignore out of range timing advance.                                                                                   |
| Mode of first channel                | speech (full rate version 1 or half rate version 1).                                                                  |

## PHYSICAL INFORMATION

| Information Element                  | value/remarks                                        |
|--------------------------------------|------------------------------------------------------|
| As default message contents, except: |                                                      |
| Timing advance                       | Arbitrarily selected but different to default value. |

Step 6:  $x = 750$ .

Step 7: The MS and SS are using a half rate TCH in hopping mode on cell B.

**GSM 480**

Step 0: The MS and SS are using a half rate TCH in non-hopping mode on cell A.

**HANDOVER COMMAND**

| <b>Information Element</b>           | <b>value/remarks</b>                                                                                                  |
|--------------------------------------|-----------------------------------------------------------------------------------------------------------------------|
| As default message contents, except: |                                                                                                                       |
| Cell Description                     |                                                                                                                       |
| - Network Colour Code                | 1                                                                                                                     |
| - Base Station Colour Code           | 5                                                                                                                     |
| - BCCH Carrier Number                | 321                                                                                                                   |
| Channel Description                  |                                                                                                                       |
| - Channel Type                       | TCH/F + ACCHs                                                                                                         |
| - Timeslot number                    | Chosen arbitrarily but not Zero.                                                                                      |
| - Training Sequence Code             | Chosen arbitrarily.                                                                                                   |
| - Hopping                            | RF hopping channel.                                                                                                   |
| - MAIO                               | Chosen arbitrarily from the set (0, 1 to N-1), where N is the number of frequencies encoded in the Frequency List IE. |
| - HSN                                | Chosen arbitrarily from the set. (1,2,..63).                                                                          |
| Frequency List after time            |                                                                                                                       |
| - Frequency List                     | Use 128 range to encode the following 8 frequencies: (321, 326, 328, 330, 332, 334, 336, 338).                        |
| Synchronization Indication           |                                                                                                                       |
| - Report Observed Time Difference    | Shall not be included.                                                                                                |
| - Synchronization Indication         | "Non synchronized".                                                                                                   |
| - Normal Cell Indication             | Ignore out of range timing advance.                                                                                   |
| Mode of first channel                | speech (full rate version 1 or half rate version 1).                                                                  |

**PHYSICAL INFORMATION**

| <b>Information Element</b>           | <b>value/remarks</b>                                 |
|--------------------------------------|------------------------------------------------------|
| As default message contents, except: |                                                      |
| Timing advance                       | Arbitrarily selected but different to default value. |

Step 6:  $x = 750$ .

Step 7: The MS and SS are using a half rate TCH in hopping mode on cell B.

**GSM 900**

Step 0: The MS and SS are using a half rate TCH in non-hopping mode on cell A.

## HANDOVER COMMAND

| Information Element                   | value/remarks                                                                                                                     |
|---------------------------------------|-----------------------------------------------------------------------------------------------------------------------------------|
| As default message contents, except:  |                                                                                                                                   |
| Cell Description                      |                                                                                                                                   |
| - Network Colour Code                 | 1                                                                                                                                 |
| - Base Station Colour Code            | 5                                                                                                                                 |
| - BCCH Carrier Number                 | 40                                                                                                                                |
| Channel Description                   |                                                                                                                                   |
| - Channel Type                        | TCH/F + ACCHs                                                                                                                     |
| - Timeslot number                     | Chosen arbitrarily but not Zero.                                                                                                  |
| - Training Sequence Code              | Chosen arbitrarily.                                                                                                               |
| - Hopping                             | RF hopping channel.                                                                                                               |
| - MAIO                                | Chosen arbitrarily from the set (0, 1 to N-1), where N is the number of frequencies encoded in the Frequency Channel Sequence IE. |
| - HSN                                 | Chosen arbitrarily from the set. (1,2,..63).                                                                                      |
| Frequency Channel Sequence after time |                                                                                                                                   |
| - Frequency Channel Sequence          | Allocates the following 8 frequencies: (40, 66, 73, 74, 75, 76,108, 114).                                                         |
| Synchronization Indication            |                                                                                                                                   |
| - Report Observed Time Difference     | Shall not be included.                                                                                                            |
| - Synchronization Indication          | "Non synchronized".                                                                                                               |
| - Normal Cell Indication              | Ignore out of range timing advance.                                                                                               |
| Mode of first channel                 | speech (full rate version 1 or half rate version 1).                                                                              |

## PHYSICAL INFORMATION

| Information Element                  | value/remarks                                        |
|--------------------------------------|------------------------------------------------------|
| As default message contents, except: |                                                      |
| Timing advance                       | Arbitrarily selected but different to default value. |

Step 6:  $x = 750$ .

Step 7: The MS and SS are using a half rate TCH in hopping mode on cell B.

**DCS 1 800**

Step 0: The MS and SS are using a half rate TCH in non-hopping mode on cell A.

## HANDOVER COMMAND

| Information Element                  | value/remarks                                                                                                         |
|--------------------------------------|-----------------------------------------------------------------------------------------------------------------------|
| As default message contents, except: |                                                                                                                       |
| Cell Description                     |                                                                                                                       |
| - Network Colour Code                | 1                                                                                                                     |
| - Base Station Colour Code           | 5                                                                                                                     |
| - BCCH Carrier Number                | 764                                                                                                                   |
| Channel Description                  |                                                                                                                       |
| - Channel Type                       | TCH/H + ACCHs                                                                                                         |
| - TDMA offset                        | Chosen arbitrarily.                                                                                                   |
| - Timeslot number                    | Chosen arbitrarily but not Zero.                                                                                      |
| - Training Sequence Code             | Chosen arbitrarily.                                                                                                   |
| - Hopping                            | RF hopping channel.                                                                                                   |
| - MAIO                               | Chosen arbitrarily from the set (0, 1 to N-1), where N is the number of frequencies encoded in the Frequency List IE. |
| - HSN                                | Chosen arbitrarily from the set. (1,2,..63).                                                                          |
| Frequency List after time            |                                                                                                                       |
| - Frequency List                     | Use Variable Bit Map to encode the following 8 frequencies: (764, 779, 782, 791, 798, 829, 832, 844).                 |
| Synchronization Indication           |                                                                                                                       |
| - Report Observed Time Difference    | Shall not be included.                                                                                                |
| - Synchronization Indication         | "Non synchronized".                                                                                                   |
| - Normal Cell Indication             | Ignore out of range timing advance.                                                                                   |
| Mode of first channel                | speech (full rate version 1 or half rate version 1).                                                                  |

## PHYSICAL INFORMATION

| Information Element                  | value/remarks                                        |
|--------------------------------------|------------------------------------------------------|
| As default message contents, except: |                                                      |
| Timing advance                       | Arbitrarily selected but different to default value. |

Step 6:  $x = 750$ .

Step 7: The MS and SS are using a half rate TCH in hopping mode on cell B.

**PCS 1 900**

Step 0: The MS and SS are using a half rate TCH in non-hopping mode on cell A.

**HANDOVER COMMAND**

| <b>Information Element</b>           | <b>value/remarks</b>                                                                                                  |
|--------------------------------------|-----------------------------------------------------------------------------------------------------------------------|
| As default message contents, except: |                                                                                                                       |
| Cell Description                     |                                                                                                                       |
| - Network Colour Code                | 1                                                                                                                     |
| - Base Station Colour Code           | 5                                                                                                                     |
| - BCCH Carrier Number                | 664                                                                                                                   |
| Channel Description                  |                                                                                                                       |
| - Channel Type                       | TCH/H + ACCHs                                                                                                         |
| - TDMA offset                        | Chosen arbitrarily.                                                                                                   |
| - Timeslot number                    | Chosen arbitrarily but not Zero.                                                                                      |
| - Training Sequence Code             | Chosen arbitrarily.                                                                                                   |
| - Hopping                            | RF hopping channel.                                                                                                   |
| - MAIO                               | Chosen arbitrarily from the set (0, 1 to N-1), where N is the number of frequencies encoded in the Frequency List IE. |
| - HSN                                | Chosen arbitrarily from the set. (1,2,..63).                                                                          |
| Frequency List after time            |                                                                                                                       |
| - Frequency List                     | Use Variable Bit Map to encode the following 8 frequencies: (664, 679, 682, 691, 698, 729, 732, 744).                 |
| Synchronization Indication           |                                                                                                                       |
| - Report Observed Time Difference    | Shall not be included.                                                                                                |
| - Synchronization Indication         | "Non synchronized".                                                                                                   |
| - Normal Cell Indication             | Ignore out of range timing advance.                                                                                   |
| Mode of first channel                | speech (full rate version 1 or half rate version 1).                                                                  |

**PHYSICAL INFORMATION**

| <b>Information Element</b>           | <b>value/remarks</b>                                 |
|--------------------------------------|------------------------------------------------------|
| As default message contents, except: |                                                      |
| Timing advance                       | Arbitrarily selected but different to default value. |

Step 6:  $x = 750$ .

Step 7: The MS and SS are using a half rate TCH in hopping mode on cell B.

**GSM 700**

Step 0: The MS and SS are using a half rate TCH in non-hopping mode on cell A.

## HANDOVER COMMAND

| Information Element                  | value/remarks                                                                                                         |
|--------------------------------------|-----------------------------------------------------------------------------------------------------------------------|
| As default message contents, except: |                                                                                                                       |
| Cell Description                     |                                                                                                                       |
| - Network Colour Code                | 1                                                                                                                     |
| - Base Station Colour Code           | 5                                                                                                                     |
| - BCCH Carrier Number                | 477                                                                                                                   |
| Channel Description                  |                                                                                                                       |
| - Channel Type                       | TCH/F + ACCHs                                                                                                         |
| - Timeslot number                    | Chosen arbitrarily but not Zero.                                                                                      |
| - Training Sequence Code             | Chosen arbitrarily.                                                                                                   |
| - Hopping                            | RF hopping channel.                                                                                                   |
| - MAIO                               | Chosen arbitrarily from the set (0, 1 to N-1), where N is the number of frequencies encoded in the Frequency List IE. |
| - HSN                                | Chosen arbitrarily from the set. (1,2,..63).                                                                          |
| Frequency List after time            |                                                                                                                       |
| - Frequency List                     | Allocates the following 8 frequencies: (477, 498, 500, 501, 502, 503,506, 508).                                       |
| Synchronization Indication           |                                                                                                                       |
| - Report Observed Time Difference    | Shall not be included.                                                                                                |
| - Synchronization Indication         | "Non synchronized".                                                                                                   |
| - Normal Cell Indication             | Ignore out of range timing advance.                                                                                   |
| Mode of first channel                | speech (full rate version 1 or half rate version 1).                                                                  |

## PHYSICAL INFORMATION

| Information Element                  | Value/remarks                                        |
|--------------------------------------|------------------------------------------------------|
| As default message contents, except: |                                                      |
| Timing advance                       | Arbitrarily selected but different to default value. |

Step 6:  $x = 750$ .

Step 7: The MS and SS are using a half rate TCH in hopping mode on cell B.

**GSM 850**

Step 0: The MS and SS are using a half rate TCH in non-hopping mode on cell A.

## HANDOVER COMMAND

| Information Element                  | value/remarks                                                                                                         |
|--------------------------------------|-----------------------------------------------------------------------------------------------------------------------|
| As default message contents, except: |                                                                                                                       |
| Cell Description                     |                                                                                                                       |
| - Network Colour Code                | 1                                                                                                                     |
| - Base Station Colour Code           | 5                                                                                                                     |
| - BCCH Carrier Number                | 167                                                                                                                   |
| Channel Description                  |                                                                                                                       |
| - Channel Type                       | TCH/F + ACCHs                                                                                                         |
| - Timeslot number                    | Chosen arbitrarily but not Zero.                                                                                      |
| - Training Sequence Code             | Chosen arbitrarily.                                                                                                   |
| - Hopping                            | RF hopping channel.                                                                                                   |
| - MAIO                               | Chosen arbitrarily from the set (0, 1 to N-1), where N is the number of frequencies encoded in the Frequency List IE. |
| - HSN                                | Chosen arbitrarily from the set. (1,2,..63).                                                                          |
| Frequency List after time            |                                                                                                                       |
| - Frequency List                     | Allocates the following 8 frequencies: (167, 193, 200, 201, 202, 203 ,235, 241).                                      |
| Synchronization Indication           |                                                                                                                       |
| - Report Observed Time Difference    | Shall not be included.                                                                                                |
| - Synchronization Indication         | "Non synchronized".                                                                                                   |
| - Normal Cell Indication             | Ignore out of range timing advance.                                                                                   |
| Mode of first channel                | speech (full rate version 1 or half rate version 1).                                                                  |

## PHYSICAL INFORMATION

| Information Element                  | Value/remarks                                        |
|--------------------------------------|------------------------------------------------------|
| As default message contents, except: |                                                      |
| Timing advance                       | Arbitrarily selected but different to default value. |

Step 6:  $x = 750$ .

Step 7: The MS and SS are using a half rate TCH in hopping mode on cell B.

For  $M = 8$ :

**GSM 450**

Step 0: The MS and SS are using a half rate TCH in hopping mode on cell B.

## HANDOVER COMMAND

| Information Element                         | value/remarks                    |
|---------------------------------------------|----------------------------------|
| As default message contents, except:        |                                  |
| Cell Description                            |                                  |
| - Network Colour Code                       | 1                                |
| - Base Station Colour Code                  | 5                                |
| - BCCH Carrier Number                       | 263                              |
| Channel Description                         |                                  |
| - Channel Type                              | TCH/F + ACCHs                    |
| - Timeslot number                           | Chosen arbitrarily but not Zero. |
| - Training Sequence Code                    | Chosen arbitrarily.              |
| - Hopping                                   | Single RF channel.               |
| - ARFCN                                     | 263                              |
| Synchronization Indication IE not included. |                                  |

## PHYSICAL INFORMATION

| Information Element                                    | value/remarks                                        |
|--------------------------------------------------------|------------------------------------------------------|
| As default message contents, except:<br>Timing advance | Arbitrarily selected but different to default value. |

Step 6:  $x = 500$ .

Step 7: The MS and SS are using a full rate TCH in non-hopping mode on cell A.

**GSM 480**

Step 0: The MS and SS are using a half rate TCH in hopping mode on cell B.

## HANDOVER COMMAND

| Information Element                                                                                                                                                                                                                                                                                       | value/remarks                                                                                                                  |
|-----------------------------------------------------------------------------------------------------------------------------------------------------------------------------------------------------------------------------------------------------------------------------------------------------------|--------------------------------------------------------------------------------------------------------------------------------|
| As default message contents, except:<br>Cell Description<br>- Network Colour Code<br>- Base Station Colour Code<br>- BCCH Carrier Number<br>Channel Description<br>- Channel Type<br>- Timeslot number<br>- Training Sequence Code<br>- Hopping<br>- ARFCN<br>Synchronization Indication IE not included. | <br>1<br>5<br>310<br><br>TCH/F + ACCHs<br>Chosen arbitrarily but not Zero.<br>Chosen arbitrarily.<br>Single RF channel.<br>310 |

## PHYSICAL INFORMATION

| Information Element                                    | value/remarks                                        |
|--------------------------------------------------------|------------------------------------------------------|
| As default message contents, except:<br>Timing advance | Arbitrarily selected but different to default value. |

Step 6:  $x = 500$ .

Step 7: The MS and SS are using a full rate TCH in non-hopping mode on cell A.

**GSM 900**

Step 0: The MS and SS are using a half rate TCH in hopping mode on cell B.

## HANDOVER COMMAND

| Information Element                                                                                                                                                                                                                                                                                       | value/remarks                                                                                                                |
|-----------------------------------------------------------------------------------------------------------------------------------------------------------------------------------------------------------------------------------------------------------------------------------------------------------|------------------------------------------------------------------------------------------------------------------------------|
| As default message contents, except:<br>Cell Description<br>- Network Colour Code<br>- Base Station Colour Code<br>- BCCH Carrier Number<br>Channel Description<br>- Channel Type<br>- Timeslot number<br>- Training Sequence Code<br>- Hopping<br>- ARFCN<br>Synchronization Indication IE not included. | <br>1<br>5<br>20<br><br>TCH/F + ACCHs<br>Chosen arbitrarily but not Zero.<br>Chosen arbitrarily.<br>Single RF channel.<br>20 |



## PHYSICAL INFORMATION

| Information Element                                    | value/remarks                                        |
|--------------------------------------------------------|------------------------------------------------------|
| As default message contents, except:<br>Timing advance | Arbitrarily selected but different to default value. |

Step 6:  $x = 500$ .

Step 7: The MS and SS are using a full rate TCH in non-hopping mode on cell A.

**DCS 1 800**

Step 0: The MS and SS are using a half rate TCH in hopping mode on cell B.

## HANDOVER COMMAND

| Information Element                                                                                                                                                                                                                                                                                       | value/remarks                                                                                                                  |
|-----------------------------------------------------------------------------------------------------------------------------------------------------------------------------------------------------------------------------------------------------------------------------------------------------------|--------------------------------------------------------------------------------------------------------------------------------|
| As default message contents, except:<br>Cell Description<br>- Network Colour Code<br>- Base Station Colour Code<br>- BCCH Carrier Number<br>Channel Description<br>- Channel Type<br>- Timeslot number<br>- Training Sequence Code<br>- Hopping<br>- ARFCN<br>Synchronization Indication IE not included. | <br>1<br>5<br>747<br><br>TCH/F + ACCHs<br>Chosen arbitrarily but not Zero.<br>Chosen arbitrarily.<br>Single RF channel.<br>747 |

## PHYSICAL INFORMATION

| Information Element                                    | value/remarks                                        |
|--------------------------------------------------------|------------------------------------------------------|
| As default message contents, except:<br>Timing advance | Arbitrarily selected but different to default value. |

Step 6:  $x = 500$ .

Step 7: The MS and SS are using a full rate TCH in non-hopping mode on cell A.

**PCS 1 900**

Step 0: The MS and SS are using a half rate TCH in hopping mode on cell B.

## HANDOVER COMMAND

| Information Element                                                                                                                                                                                                                                                                                       | value/remarks                                                                                                                  |
|-----------------------------------------------------------------------------------------------------------------------------------------------------------------------------------------------------------------------------------------------------------------------------------------------------------|--------------------------------------------------------------------------------------------------------------------------------|
| As default message contents, except:<br>Cell Description<br>- Network Colour Code<br>- Base Station Colour Code<br>- BCCH Carrier Number<br>Channel Description<br>- Channel Type<br>- Timeslot number<br>- Training Sequence Code<br>- Hopping<br>- ARFCN<br>Synchronization Indication IE not included. | <br>1<br>5<br>647<br><br>TCH/F + ACCHs<br>Chosen arbitrarily but not Zero.<br>Chosen arbitrarily.<br>Single RF channel.<br>647 |

## PHYSICAL INFORMATION

| Information Element                                    | value/remarks                                        |
|--------------------------------------------------------|------------------------------------------------------|
| As default message contents, except:<br>Timing advance | Arbitrarily selected but different to default value. |

Step 6:  $x = 500$ .

Step 7: The MS and SS are using a full rate TCH in non-hopping mode on cell A.

**GSM 700**

Step 0: The MS and SS are using a half rate TCH in hopping mode on cell B.

## HANDOVER COMMAND

| Information Element                                                                                                                                                                                                                                                                                       | Value/remarks                                                                                                                  |
|-----------------------------------------------------------------------------------------------------------------------------------------------------------------------------------------------------------------------------------------------------------------------------------------------------------|--------------------------------------------------------------------------------------------------------------------------------|
| As default message contents, except:<br>Cell Description<br>- Network Colour Code<br>- Base Station Colour Code<br>- BCCH Carrier Number<br>Channel Description<br>- Channel Type<br>- Timeslot number<br>- Training Sequence Code<br>- Hopping<br>- ARFCN<br>Synchronization Indication IE not included. | <br>1<br>5<br>457<br><br>TCH/F + ACCHs<br>Chosen arbitrarily but not Zero.<br>Chosen arbitrarily.<br>Single RF channel.<br>457 |

## PHYSICAL INFORMATION

| Information Element                                    | Value/remarks                                        |
|--------------------------------------------------------|------------------------------------------------------|
| As default message contents, except:<br>Timing advance | Arbitrarily selected but different to default value. |

Step 6:  $x = 500$ .

Step 7: The MS and SS are using a full rate TCH in non-hopping mode on cell A.

**GSM 850**

Step 0: The MS and SS are using a half rate TCH in hopping mode on cell B.

## HANDOVER COMMAND

| Information Element                                                                                                                                                                                                                                                                                       | Value/remarks                                                                                                                  |
|-----------------------------------------------------------------------------------------------------------------------------------------------------------------------------------------------------------------------------------------------------------------------------------------------------------|--------------------------------------------------------------------------------------------------------------------------------|
| As default message contents, except:<br>Cell Description<br>- Network Colour Code<br>- Base Station Colour Code<br>- BCCH Carrier Number<br>Channel Description<br>- Channel Type<br>- Timeslot number<br>- Training Sequence Code<br>- Hopping<br>- ARFCN<br>Synchronization Indication IE not included. | <br>1<br>5<br>147<br><br>TCH/F + ACCHs<br>Chosen arbitrarily but not Zero.<br>Chosen arbitrarily.<br>Single RF channel.<br>147 |

## PHYSICAL INFORMATION

| Information Element                                    | Value/remarks                                        |
|--------------------------------------------------------|------------------------------------------------------|
| As default message contents, except:<br>Timing advance | Arbitrarily selected but different to default value. |

Step 6:  $x = 500$ .

Step 7: The MS and SS are using a full rate TCH in non-hopping mode on cell A.

## Specific Message Contents For Mobiles not Supporting Speech

If the mobile station supports half rate, then the 12 kbps radio interface rate is not used for this test. With this restriction, the radio interface rate is selected arbitrarily from those support.

The message contents shall be the same for the declared type of Mobile Station (GSM 450 or GSM 480 or GSM 700 or GSM 850 or P-GSM 900 or DCS 1 800 or PCS 1 900) supporting speech , except for:

M = 3 and 7:

## HANDOVER COMMAND

| Information Element   | value/remarks                                                 |
|-----------------------|---------------------------------------------------------------|
| Mode of first channel | Data, with the full rate radio interface rate that is in use. |

## 26.6.5.2 Handover / successful / call under establishment / non-synchronized

This test is applicable to all MS which support at least one MO circuit switched basic service.

## 26.6.5.2.1 Conformance requirements

The MS shall correctly apply the handover procedure from SDCCH/8, TCH/F or TCH/H with or without frequency hopping to SDCCH/8, TCH/F or TCH/H with or without frequency hopping in the non-synchronized case during call establishment. The mobile shall correctly apply the handover procedures from non frequency hopping SDCCH/4 to SDCCH/8, TCH/F or TCH/H with or without frequency hopping. If during call establishment a Layer 3 MM or CC message just sent by the MS is not Layer 2 acknowledged before the channel change caused by the HANDOVER COMMAND message, the MS shall send the Layer 3 message to the new cell, using the same value in the N(SD) field, after the handover procedure.

## References

3GPP TS 04.08 / 3GPP TS 44.018, subclauses 3.1.4.2, 3.4.4 and 9.1.15.

3GPP TS 04.13, subclause 5.2.6.2.

## 26.6.5.2.2 Test purpose

To test that when the MS is ordered to make a non-synchronized handover, it continuously sends access bursts on the main DCCH until it receives a PHYSICAL INFORMATION message from the SS. To test that the MS correctly takes the values of the Timing Advance information element in the PHYSICAL INFORMATION message into account. To test that the MS activates the new channel correctly and transmits the HANDOVER COMPLETE message without undue delay. To test that the MS correctly retransmits Layer 3 MM or CC messages, that were not acknowledged by Layer 2 before the Handover, after completion of the Handover.

## 26.6.5.2.3 Method of test

## Initial Conditions

System Simulator:

2 cells A and B with same LAI, default parameters, except:

GSM 450:

Cell A has:

BCCH ARFCN = 263.

Cell Allocation = (259, 261, 263, 265, 267, 269, 271, 273, 275, 277, 279, 281, 283, 285, 287, 289, 291).

PLMN colour code, NCC = as defaults.

BS colour code, BCC = as defaults.

PLMN\_PERM = 00001010.

Cell B has:

BCCH ARFCN = 274.

Cell Allocation = (260, 262, 264, 266, 268, 270, 272, 274, 276, 279, 281, 283, 285, 287, 289, 291).

PLMN colour code, NCC = 3.

BS colour code, BCC = 0.

Both cells send SYSTEM INFORMATION TYPE 1 messages containing the complete Cell Allocation of the cell, using range 128 format.

The timebase of Cells A and B shall be such that the edges of their timeslots are not coincident at the antenna connector.

For execution counter M = 1, 2 and 3 a combined CCH/SDCCH is used.

For execution counter M = 4 to 10 a non combined SDCCH is used.

GSM 480:

Cell A has:

BCCH ARFCN = 310.

Cell Allocation = (306, 308, 310, 312, 314, 316, 318, 320, 322, 324, 326, 328, 330, 332, 334, 336, 338).

PLMN colour code, NCC = as defaults.

BS colour code, BCC = as defaults.

PLMN\_PERM = 00001010.

Cell B has:

BCCH ARFCN = 321.

Cell Allocation = (307, 309, 311, 313, 315, 317, 319, 321, 323, 326, 328, 330, 332, 334, 336, 338).

PLMN colour code, NCC = 3.

BS colour code, BCC = 0.

Both cells send SYSTEM INFORMATION TYPE 1 messages containing the complete Cell Allocation of the cell, using range 128 format.

The timebase of Cells A and B shall be such that the edges of their timeslots are not coincident at the antenna connector.

For execution counter M = 1, 2 and 3 a combined CCH/SDCCH is used.

For execution counter M = 4 to 10 a non combined SDCCH is used.

GSM 900:

Cell A has:

BCCH ARFCN = 20.

Cell Allocation = (10, 17, 20, 26, 34, 42, 45, 46, 52, 59, 66, 73, 74, 75, 76, 108, 114).

PLMN colour code, NCC = as defaults.

BS colour code, BCC = as defaults.

PLMN\_PERM = 00001010.

Cell B has:

BCCH ARFCN = 40.

Cell Allocation = (14, 18, 22, 24, 30, 31, 38, 40, 60, 66, 73, 74, 75, 76, 108, 114).

PLMN colour code, NCC = 3.

BS colour code, BCC = 0.

Both cells send SYSTEM INFORMATION TYPE 1 messages containing the complete Cell Allocation of the cell, using bit map 0 format.

The timebase of Cells A and B shall be such that the edges of their timeslots are not coincident at the antenna connector.

For execution counter M = 1, 2 and 3 a combined CCH/SDCCH is used.

For execution counter M = 4 to 10 a non combined SDCCH is used.

DCS 1 800:

Cell A has:

BCCH ARFCN = 747.

Cell Allocation = (734, 741, 747, 754, 759, 762, 766, 767, 773, 775, 779, 782, 791, 798, 829, 832, 844).

PLMN colour code, NCC = as defaults.

BS colour code, BCC = as defaults.

PLMN\_PERM = 00001010.

Cell B has:

BCCH ARFCN = 764.

Cell Allocation = (739, 743, 746, 749, 756, 758, 761, 764, 771, 779, 782, 791, 798, 829, 832, 844).

PLMN colour code, NCC = 3.

BS colour code, BCC = 0.

Both cells send SYSTEM INFORMATION TYPE 1 messages containing the complete Cell Allocation of the cell, using Range 512 format.

The timebase of Cells A and B shall be such that the edges of their timeslots are not coincident at the antenna connector.

For execution counter M = 1, 2 and 3 a combined CCH/SDCCH is used.

For execution counter M = 4 to 10 a non combined SDCCH is used.

PCS 1 900:

Cell A has:

BCCH ARFCN = 647.

Cell Allocation = (634, 641, 647, 654, 659, 662, 666, 667, 673, 675, 679, 682, 691, 698, 729, 732, 744).

PLMN colour code, NCC = as defaults.

BS colour code, BCC = as defaults.

PLMN\_PERM = 00001010.

Cell B has:

BCCH ARFCN = 664.

Cell Allocation = (639, 643, 646, 649, 656, 658, 661, 664, 671, 679, 682, 691, 698, 729, 732, 744).

PLMN colour code, NCC = 3.

BS colour code, BCC = 0.

Both cells send SYSTEM INFORMATION TYPE 1 messages containing the complete Cell Allocation of the cell, using Range 512 format.

The timebase of Cells A and B shall be such that the edges of their timeslots are not coincident at the antenna connector.

For execution counter M = 1, 2 and 3 a combined CCH/SDCCH is used.

For execution counter M = 4 to 10 a non combined SDCCH is used.

GSM 700:

Cell A has:

BCCH ARFCN = 457.

Cell Allocation = (447, 454, 457, 463, 471, 479, 482, 483, 489, 496, 498, 500, 501, 502, 503, 506, 508).

PLMN colour code, NCC = as defaults.

BS colour code, BCC = as defaults.

PLMN\_PERM = 00001010.

Cell B has:

BCCH ARFCN = 477.

Cell Allocation = (451, 455, 459, 461, 467, 468, 475, 477, 497, 498, 500, 501, 502, 503, 506, 508).

PLMN colour code, NCC = 3.

BS colour code, BCC = 0.

Both cells send SYSTEM INFORMATION TYPE 1 messages containing the complete Cell Allocation of the cell, using 128 range format.

The timebase of Cells A and B shall be such that the edges of their timeslots are not coincident at the antenna connector.

For execution counter M = 1, 2 and 3 a combined CCH/SDCCH is used.

For execution counter M = 4 to 10 a non combined SDCCH is used.

GSM 850:

Cell A has:

BCCH ARFCN = 147.

Cell Allocation = (137, 144, 147, 153, 161, 169, 172, 173, 179, 186, 193, 200, 201, 202, 203, 235, 241).

PLMN colour code, NCC = as defaults.

BS colour code, BCC = as defaults.

PLMN\_PERM = 00001010.

Cell B has:

BCCH ARFCN = 167.

Cell Allocation = (141, 145, 149, 151, 157, 158, 165, 167, 187, 193, 200, 201, 202, 203, 235, 241).

PLMN colour code, NCC = 3.

BS colour code, BCC = 0.

Both cells send SYSTEM INFORMATION TYPE 1 messages containing the complete Cell Allocation of the cell, using 128 range format.

The timebase of Cells A and B shall be such that the edges of their timeslots are not coincident at the antenna connector.

For execution counter M = 1, 2 and 3 a combined CCH/SDCCH is used.

For execution counter M = 4 to 10 a non combined SDCCH is used.

Mobile Station:

The MS is in the "idle, updated" state, with a TMSI allocated and camped on cell A.

#### Related PICS/PIXIT Statements

Supported rate(s) of TCH: TCH/F and/or TCH/H.

Support for MO calls.

Supported speech and data rates.

Type of MS (GSM 450 or GSM 480 or GSM 700 or GSM 850 or P-GSM 900 or EGSM or DCS 1 800 or PCS 1 900).

#### Foreseen Final State of the MS

"Idle, updated" with TMSI allocated and camped on cell B.

#### Test Procedure

This procedure is repeated for execution counter M = 1, 2 .. 10 (See table 26.6-1.)

A Mobile Originating Call is initiated on Cell A. After the MS has sent the SETUP message (and before the last L2 frame carrying the SETUP message is acknowledged by the SS) the SS sends a HANDOVER COMMAND message, ordering the MS to switch to cell B. The MS shall then begin to send access bursts on the new DCCH to cell B. The SS observes the access bursts and after receiving n (n being arbitrarily chosen between values according to table 26.6-2 of subclause 26.6.5) access bursts, the SS sends one PHYSICAL INFORMATION message with a Timing Advance as specified in table 26.6-1 of subclause 26.6.5. The MS shall activate the channel in sending and receiving mode. The MS shall establish a signalling link. The MS shall be ready to transmit a HANDOVER COMPLETE message before x ms after the end of the PHYSICAL INFORMATION message, but not before a UA frame has been sent by the SS. The MS shall then again send the SETUP message to the SS, using the same value in the N(SD) field. Finally the SS sends a CHANNEL RELEASE to end the test.

The term "ready to transmit" is defined in 3GPP TS 04.13. The value of "x" depends upon the target channel and is specified in the specific message contents section.

#### Maximum Duration of Test

5 minutes, including 1 minute for any necessary operator actions.

#### Expected Sequence

The sequence is performed for execution counter M = 1, 2..10 (unless a particular TCH is not supported).

| Step | Direction | Message                 | Comments                                                                                                                                        |
|------|-----------|-------------------------|-------------------------------------------------------------------------------------------------------------------------------------------------|
| 1    | -----     | -----                   | A MO call is initiated on cell A.                                                                                                               |
| 2    | MS -> SS  | CHANNEL REQUEST         | Establish. Cause = "Originating call, NECI not set to 1"                                                                                        |
| 3    | SS -> MS  | IMMEDIATE ASSIGNMENT    | See specific message contents.                                                                                                                  |
| 4    | MS -> SS  | CM SERVICE REQUEST      | CM Service Type = Mobile Originating Call Establishment.                                                                                        |
| 5    | SS -> MS  | CIPHERING MODE COMMAND  |                                                                                                                                                 |
| 6    | MS -> SS  | CIPHERING MODE COMPLETE |                                                                                                                                                 |
| 7    | MS -> SS  | SETUP                   | Last L2 frame not acknowledged by the SS.                                                                                                       |
| 8    | SS -> MS  | HANDOVER COMMAND        | See specific message contents.                                                                                                                  |
| 9    | MS -> SS  | HANDOVER ACCESS         | Repeated on every burst of the uplink main DCCH until reception of PHYSICAL INFORMATION. Handover Reference as included in the HANDOVER COMMAND |
| 10   | SS -> MS  | PHYSICAL INFORMATION    | Sent after reception of n HANDOVER ACCESS message. Timing Advance as specified in table 26.6-1 of subclause 26.6.5.                             |
| 11   | MS -> SS  | SABM                    | Sent without information field.                                                                                                                 |
| 12   | SS -> MS  | UA                      |                                                                                                                                                 |
| 13   | MS -> SS  | HANDOVER COMPLETE       | This message shall be ready to be transmitted before "x" ms after the completion of step 10.                                                    |
| 14   | MS -> SS  | SETUP                   | Same N(SD) as in step 7.                                                                                                                        |
| 15   | SS -> MS  | CHANNEL RELEASE         |                                                                                                                                                 |

#### Specific Message Contents For Mobiles Supporting Speech

M = 1.

#### DCS 1 800:

#### IMMEDIATE ASSIGNMENT

| Information Element          | value/remark |
|------------------------------|--------------|
| As default message contents. |              |



## HANDOVER COMMAND

| Information Element                  | value/remarks                                                                                                               |
|--------------------------------------|-----------------------------------------------------------------------------------------------------------------------------|
| As default message contents, except: |                                                                                                                             |
| Cell Description                     |                                                                                                                             |
| - Network Colour Code                | 3                                                                                                                           |
| - Base Station Colour Code           | 0                                                                                                                           |
| - BCCH Carrier Number                | 764                                                                                                                         |
| Channel Description                  |                                                                                                                             |
| - Channel Type                       | TCH/F + ACCHs                                                                                                               |
| - Timeslot number                    | zero.                                                                                                                       |
| - Training Sequence Code             | Chosen arbitrarily.                                                                                                         |
| - Hopping                            | RF hopping channel.                                                                                                         |
| - MAIO                               | Chosen arbitrarily from the set (0, 1 to N-1), where N is the number of frequencies encoded in the Frequency Short List IE. |
| - HSN                                | Chosen arbitrarily from the set. (1,2,..63).                                                                                |
| Synchronization IE is not included.  |                                                                                                                             |
| Frequency Short List after time      |                                                                                                                             |
| - Frequency Short List               | Use Range 128 to encode the following 11 frequencies: (756, 758, 761, 771, 779, 782, 791, 798, 829, 832, 844).              |
| Mode of the First Channel            | Speech (full rate version 1 or half rate version 1).                                                                        |

Step 13: "x" = 500.

**PCS 1 900:**

## IMMEDIATE ASSIGNMENT

| Information Element          | value/remark |
|------------------------------|--------------|
| As default message contents. |              |

## HANDOVER COMMAND

| Information Element                  | value/remarks                                                                                                               |
|--------------------------------------|-----------------------------------------------------------------------------------------------------------------------------|
| As default message contents, except: |                                                                                                                             |
| Cell Description                     |                                                                                                                             |
| - Network Colour Code                | 3                                                                                                                           |
| - Base Station Colour Code           | 0                                                                                                                           |
| - BCCH Carrier Number                | 664                                                                                                                         |
| Channel Description                  |                                                                                                                             |
| - Channel Type                       | TCH/F + ACCHs                                                                                                               |
| - Timeslot number                    | zero.                                                                                                                       |
| - Training Sequence Code             | Chosen arbitrarily.                                                                                                         |
| - Hopping                            | RF hopping channel.                                                                                                         |
| - MAIO                               | Chosen arbitrarily from the set (0, 1 to N-1), where N is the number of frequencies encoded in the Frequency Short List IE. |
| - HSN                                | Chosen arbitrarily from the set. (1,2,..63).                                                                                |
| Synchronization IE is not included.  |                                                                                                                             |
| Frequency Short List after time      |                                                                                                                             |
| - Frequency Short List               | Use Range 128 to encode the following 11 frequencies: (656, 658, 661, 671, 679, 682, 691, 698, 729, 732, 744).              |
| Mode of the First Channel            | Speech (full rate version 1 or half rate version 1).                                                                        |

Step 13: "x" = 500.

**For GSM 450:**

## IMMEDIATE ASSIGNMENT

| Information Element          | value/remark |
|------------------------------|--------------|
| As default message contents. |              |

## HANDOVER COMMAND

| Information Element                  | value/remarks                                                                                                                      |
|--------------------------------------|------------------------------------------------------------------------------------------------------------------------------------|
| As default message contents, except: |                                                                                                                                    |
| Cell Description                     |                                                                                                                                    |
| - Network Colour Code                | 3                                                                                                                                  |
| - Base Station Colour Code           | 0                                                                                                                                  |
| - BCCH Carrier Number                | 274                                                                                                                                |
| Channel Description                  |                                                                                                                                    |
| - Channel Type                       | TCH/F + ACCHs                                                                                                                      |
| - Timeslot number                    | Zero.                                                                                                                              |
| - Training Sequence Code             | Chosen arbitrarily.                                                                                                                |
| - Hopping                            | RF hopping channel.                                                                                                                |
| - MAIO                               | Chosen arbitrarily from the set (0, 1 to N-1), where N is the number of frequencies encoded in the Frequency List IE.              |
| - HSN                                | Chosen arbitrarily from the set. (1,2,..63).                                                                                       |
| Synchronization IE is not included.  |                                                                                                                                    |
| Frequency List, after time           |                                                                                                                                    |
| - Frequency List                     | Use Range 128 to encode the following 15 frequencies: (260, 262, 264, 266, 268, 270, 272, 292, 279, 281, 283, 285, 287, 289, 291). |
| Mode of the First Channel            | Speech (full rate version 1 or half rate version 1).                                                                               |

Step 13: "x" = 500.

**For GSM 480:**

## IMMEDIATE ASSIGNMENT

| Information Element          | value/remark |
|------------------------------|--------------|
| As default message contents. |              |

## HANDOVER COMMAND

| Information Element                  | value/remarks                                                                                                                      |
|--------------------------------------|------------------------------------------------------------------------------------------------------------------------------------|
| As default message contents, except: |                                                                                                                                    |
| Cell Description                     |                                                                                                                                    |
| - Network Colour Code                | 3                                                                                                                                  |
| - Base Station Colour Code           | 0                                                                                                                                  |
| - BCCH Carrier Number                | 321                                                                                                                                |
| Channel Description                  |                                                                                                                                    |
| - Channel Type                       | TCH/F + ACCHs                                                                                                                      |
| - Timeslot number                    | Zero.                                                                                                                              |
| - Training Sequence Code             | Chosen arbitrarily.                                                                                                                |
| - Hopping                            | RF hopping channel.                                                                                                                |
| - MAIO                               | Chosen arbitrarily from the set (0, 1 to N-1), where N is the number of frequencies encoded in the Frequency List IE.              |
| - HSN                                | Chosen arbitrarily from the set. (1,2,..63).                                                                                       |
| Synchronization IE is not included.  |                                                                                                                                    |
| Frequency List, after time           |                                                                                                                                    |
| - Frequency List                     | Use Range 128 to encode the following 15 frequencies: (307, 309, 311, 313, 315, 317, 319, 339, 326, 328, 330, 332, 334, 336, 338). |
| Mode of the First Channel            | Speech (full rate version 1 or half rate version 1).                                                                               |

Step 13: "x" = 500.

**For GSM 900:**

## IMMEDIATE ASSIGNMENT

| Information Element          | value/remark |
|------------------------------|--------------|
| As default message contents. |              |

## HANDOVER COMMAND

| Information Element                    | value/remarks                                                                                                                     |
|----------------------------------------|-----------------------------------------------------------------------------------------------------------------------------------|
| As default message contents, except:   |                                                                                                                                   |
| Cell Description                       |                                                                                                                                   |
| - Network Colour Code                  | 3                                                                                                                                 |
| - Base Station Colour Code             | 0                                                                                                                                 |
| - BCCH Carrier Number                  | 40                                                                                                                                |
| Channel Description                    |                                                                                                                                   |
| - Channel Type                         | TCH/F + ACCHs                                                                                                                     |
| - Timeslot number                      | Zero.                                                                                                                             |
| - Training Sequence Code               | Chosen arbitrarily.                                                                                                               |
| - Hopping                              | RF hopping channel.                                                                                                               |
| - MAIO                                 | Chosen arbitrarily from the set (0, 1 to N-1), where N is the number of frequencies encoded in the Frequency Channel Sequence IE. |
| - HSN                                  | Chosen arbitrarily from the set. (1,2,..63).                                                                                      |
| Synchronization IE is not included.    |                                                                                                                                   |
| Frequency Channel Sequence, after time |                                                                                                                                   |
| - Frequency Channel Sequence           | Allocates the following 15 frequencies: (14, 18, 22, 24, 30, 31, 38, 53, 66, 73, 74, 75, 76, 108, 114).                           |
| Mode of the First Channel              | Speech (full rate version 1 or half rate version 1).                                                                              |

Step 13: "x" = 500.

**For GSM 700:**

## IMMEDIATE ASSIGNMENT

| Information Element          | value/remark |
|------------------------------|--------------|
| As default message contents. |              |

## HANDOVER COMMAND

| Information Element                    | value/remarks                                                                                                                     |
|----------------------------------------|-----------------------------------------------------------------------------------------------------------------------------------|
| As default message contents, except:   |                                                                                                                                   |
| Cell Description                       |                                                                                                                                   |
| - Network Colour Code                  | 3                                                                                                                                 |
| - Base Station Colour Code             | 0                                                                                                                                 |
| - BCCH Carrier Number                  | 477                                                                                                                               |
| Channel Description                    |                                                                                                                                   |
| - Channel Type                         | TCH/F + ACCHs                                                                                                                     |
| - Timeslot number                      | Zero.                                                                                                                             |
| - Training Sequence Code               | Chosen arbitrarily.                                                                                                               |
| - Hopping                              | RF hopping channel.                                                                                                               |
| - MAIO                                 | Chosen arbitrarily from the set (0, 1 to N-1), where N is the number of frequencies encoded in the Frequency Channel Sequence IE. |
| - HSN                                  | Chosen arbitrarily from the set. (1,2,..63).                                                                                      |
| Synchronization IE is not included.    |                                                                                                                                   |
| Frequency Channel Sequence, after time |                                                                                                                                   |
| - Frequency Channel Sequence           | Allocates the following 15 frequencies: (451, 455, 459, 461, 467, 468, 475, 490, 498, 500, 501, 502 ,503 , 506, 508).             |
| Mode of the First Channel              | Speech (full rate version 1 or half rate version 1).                                                                              |

Step 13: "x" = 500.

**For GSM 850:**

## IMMEDIATE ASSIGNMENT

| Information Element          | value/remark |
|------------------------------|--------------|
| As default message contents. |              |

## HANDOVER COMMAND

| Information Element                  | value/remarks                                                                                                                     |
|--------------------------------------|-----------------------------------------------------------------------------------------------------------------------------------|
| As default message contents, except: |                                                                                                                                   |
| Cell Description                     |                                                                                                                                   |
| - Network Colour Code                | 3                                                                                                                                 |
| - Base Station Colour Code           | 0                                                                                                                                 |
| - BCCH Carrier Number                | 167                                                                                                                               |
| Channel Description                  |                                                                                                                                   |
| - Channel Type                       | TCH/F + ACCHs                                                                                                                     |
| - Timeslot number                    | Zero.                                                                                                                             |
| - Training Sequence Code             | Chosen arbitrarily.                                                                                                               |
| - Hopping                            | RF hopping channel.                                                                                                               |
| - MAIO                               | Chosen arbitrarily from the set (0, 1 to N-1), where N is the number of frequencies encoded in the Frequency Channel Sequence IE. |
| - HSN                                | Chosen arbitrarily from the set. (1,2,..63).                                                                                      |
| Synchronization IE is not included.  |                                                                                                                                   |
| Frequency List, after time           |                                                                                                                                   |
| - Frequency List                     | Allocates the following 15 frequencies: (141, 145, 149, 151, 157, 158, 165, 180, 193, 200, 201, 202, 203, 235, 241).              |
| Mode of the First Channel            | Speech (full rate version 1 or half rate version 1).                                                                              |

Step 13: "x" = 500.

M = 2.

**DCS 1 800:**

## IMMEDIATE ASSIGNMENT

| Information Element          | value/remark |
|------------------------------|--------------|
| As default message contents. |              |

## HANDOVER COMMAND

| Information Element                  | value/remarks                                                                                                         |
|--------------------------------------|-----------------------------------------------------------------------------------------------------------------------|
| As default message contents, except: |                                                                                                                       |
| Cell Description                     |                                                                                                                       |
| - Network Colour Code                | 3                                                                                                                     |
| - Base Station Colour Code           | 0                                                                                                                     |
| - BCCH Carrier Number                | 764                                                                                                                   |
| Channel Description                  |                                                                                                                       |
| - Channel Type                       | TCH/H + ACCHs                                                                                                         |
| - TDMA offset                        | Chosen arbitrarily.                                                                                                   |
| - Timeslot number                    | Chosen arbitrarily but not zero.                                                                                      |
| - Training Sequence Code             | Chosen arbitrarily.                                                                                                   |
| - Hopping                            | RF hopping channel.                                                                                                   |
| - MAIO                               | Chosen arbitrarily from the set (0, 1 to N-1), where N is the number of frequencies encoded in the Mobile Allocation. |
| - HSN                                | Chosen arbitrarily from the set (1, 2.. 63).                                                                          |
| Synchronization Indication           |                                                                                                                       |
| - Report Observed Time Difference    | Shall not be included.                                                                                                |
| - Synchronization Indication         | "Non synchronized".                                                                                                   |
| - Normal Cell Indication             | Ignore out of range timing advance.                                                                                   |
| Cell Channel Description             | Use Range 512 to encode the following frequencies: (761, 764, 771, 779, 782, 791, 798, 829, 832).                     |
| Mobile Allocation after time         | Indicates (791, 798, 829) only).                                                                                      |
| Mode of First Channel                | Speech (full rate version 1 or half rate version 1).                                                                  |

Step 13: "x" = 750.

**PCS 1 900:**

## IMMEDIATE ASSIGNMENT

| Information Element          | value/remark |
|------------------------------|--------------|
| As default message contents. |              |

## HANDOVER COMMAND

| Information Element                  | value/remarks                                                                                                         |
|--------------------------------------|-----------------------------------------------------------------------------------------------------------------------|
| As default message contents, except: |                                                                                                                       |
| Cell Description                     |                                                                                                                       |
| - Network Colour Code                | 3                                                                                                                     |
| - Base Station Colour Code           | 0                                                                                                                     |
| - BCCH Carrier Number                | 664                                                                                                                   |
| Channel Description                  |                                                                                                                       |
| - Channel Type                       | TCH/H + ACCHs                                                                                                         |
| - TDMA offset                        | Chosen arbitrarily.                                                                                                   |
| - Timeslot number                    | Chosen arbitrarily but not zero.                                                                                      |
| - Training Sequence Code             | Chosen arbitrarily.                                                                                                   |
| - Hopping                            | RF hopping channel.                                                                                                   |
| - MAIO                               | Chosen arbitrarily from the set (0, 1 to N-1), where N is the number of frequencies encoded in the Mobile Allocation. |
| - HSN                                | Chosen arbitrarily from the set (1, 2.. 63).                                                                          |
| Synchronization Indication           |                                                                                                                       |
| - Report Observed Time Difference    | Shall not be included.                                                                                                |
| - Synchronization Indication         | "Non synchronized".                                                                                                   |
| - Normal Cell Indication             | Ignore out of range timing advance.                                                                                   |
| Cell Channel Description             | Use Range 512 to encode the following frequencies: (661, 664, 671, 679, 682, 691, 698, 729, 732).                     |
| Mobile Allocation after time         | Indicates (691, 698, 729) only.                                                                                       |
| Mode of First Channel                | Speech (full rate version 1 or half rate version 1).                                                                  |

Step 13: "x" = 750.

**GSM 450:**

## IMMEDIATE ASSIGNMENT

| Information Element          | value/remark |
|------------------------------|--------------|
| As default message contents. |              |

## HANDOVER COMMAND

|                                               |                                                                                                                       |
|-----------------------------------------------|-----------------------------------------------------------------------------------------------------------------------|
| As default message contents, except:          |                                                                                                                       |
| Cell Description                              |                                                                                                                       |
| - Network Colour Code                         | 3                                                                                                                     |
| - Base Station Colour Code                    | 0                                                                                                                     |
| - BCCH Carrier Number                         | 274                                                                                                                   |
| Channel Description                           |                                                                                                                       |
| - Channel Type                                | TCH/H + ACCHs                                                                                                         |
| - TDMA offset                                 | Chosen arbitrarily.                                                                                                   |
| - Timeslot number                             | Chosen arbitrarily.                                                                                                   |
| - Training Sequence Code                      | Chosen arbitrarily.                                                                                                   |
| - Hopping                                     | RF hopping channel.                                                                                                   |
| - MAIO                                        | Chosen arbitrarily from the set (0, 1 to N-1), where N is the number of frequencies encoded in the Mobile Allocation. |
| - HSN                                         | Chosen arbitrarily from the set (1, 2.. 63).                                                                          |
| Synchronization Indication IE is not included |                                                                                                                       |
| Cell Channel Description                      | uses range 128 to encode: {274, 279, 281, 283, 285, 287, 289, 291} only.                                              |
| Mobile Allocation after time                  | indicates channel {281, 283, 285} only.                                                                               |
| Channel Mode IE                               | speech (full rate version 1 or half rate version 1).                                                                  |

Step 13: "x" = 750.

**GSM 480:**

## IMMEDIATE ASSIGNMENT

| Information Element          | value/remark |
|------------------------------|--------------|
| As default message contents. |              |

## HANDOVER COMMAND

|                                               |                                                                                                                       |
|-----------------------------------------------|-----------------------------------------------------------------------------------------------------------------------|
| As default message contents, except:          |                                                                                                                       |
| Cell Description                              |                                                                                                                       |
| - Network Colour Code                         | 3                                                                                                                     |
| - Base Station Colour Code                    | 0                                                                                                                     |
| - BCCH Carrier Number                         | 321                                                                                                                   |
| Channel Description                           |                                                                                                                       |
| - Channel Type                                | TCH/H + ACCHs                                                                                                         |
| - TDMA offset                                 | Chosen arbitrarily.                                                                                                   |
| - Timeslot number                             | Chosen arbitrarily.                                                                                                   |
| - Training Sequence Code                      | Chosen arbitrarily.                                                                                                   |
| - Hopping                                     | RF hopping channel.                                                                                                   |
| - MAIO                                        | Chosen arbitrarily from the set (0, 1 to N-1), where N is the number of frequencies encoded in the Mobile Allocation. |
| - HSN                                         | Chosen arbitrarily from the set (1, 2.. 63).                                                                          |
| Synchronization Indication IE is not included |                                                                                                                       |
| Cell Channel Description                      | uses range 128 to encode: {321, 326, 328, 330, 332, 334, 336, 338} only.                                              |
| Mobile Allocation after time                  | indicates channel {328, 330, 332} only.                                                                               |
| Channel Mode IE                               | speech (full rate version 1 or half rate version 1).                                                                  |

Step 13: "x" = 750.

### GSM 900:

#### IMMEDIATE ASSIGNMENT

| Information Element          | value/remark |
|------------------------------|--------------|
| As default message contents. |              |

#### HANDOVER COMMAND

|                                               |                                                                                                                       |
|-----------------------------------------------|-----------------------------------------------------------------------------------------------------------------------|
| As default message contents, except:          |                                                                                                                       |
| Cell Description                              |                                                                                                                       |
| - Network Colour Code                         | 3                                                                                                                     |
| - Base Station Colour Code                    | 0                                                                                                                     |
| - BCCH Carrier Number                         | 40                                                                                                                    |
| Channel Description                           |                                                                                                                       |
| - Channel Type                                | TCH/H + ACCHs                                                                                                         |
| - TDMA offset                                 | Chosen arbitrarily.                                                                                                   |
| - Timeslot number                             | Chosen arbitrarily.                                                                                                   |
| - Training Sequence Code                      | Chosen arbitrarily.                                                                                                   |
| - Hopping                                     | RF hopping channel.                                                                                                   |
| - MAIO                                        | Chosen arbitrarily from the set (0, 1 to N-1), where N is the number of frequencies encoded in the Mobile Allocation. |
| - HSN                                         | Chosen arbitrarily from the set (1, 2.. 63).                                                                          |
| Synchronization Indication IE is not included |                                                                                                                       |
| Cell Channel Description                      | uses bit map 0 to encode: {40, 66, 73, 74, 75, 76, 108, 114} only.                                                    |
| Mobile Allocation after time                  | indicates channel {73, 74, 75} only.                                                                                  |
| Channel Mode IE                               | speech (full rate version 1 or half rate version 1).                                                                  |

Step 13: "x" = 750.

### GSM 700:

#### IMMEDIATE ASSIGNMENT

| Information Element          | value/remark |
|------------------------------|--------------|
| As default message contents. |              |



## HANDOVER COMMAND

|                                               |                                                                                                                       |
|-----------------------------------------------|-----------------------------------------------------------------------------------------------------------------------|
| As default message contents, except:          |                                                                                                                       |
| Cell Description                              |                                                                                                                       |
| - Network Colour Code                         | 3                                                                                                                     |
| - Base Station Colour Code                    | 0                                                                                                                     |
| - BCCH Carrier Number                         | 477                                                                                                                   |
| Channel Description                           |                                                                                                                       |
| - Channel Type                                | TCH/H + ACCHs                                                                                                         |
| - TDMA offset                                 | Chosen arbitrarily.                                                                                                   |
| - Timeslot number                             | Chosen arbitrarily.                                                                                                   |
| - Training Sequence Code                      | Chosen arbitrarily.                                                                                                   |
| - Hopping                                     | RF hopping channel.                                                                                                   |
| - MAIO                                        | Chosen arbitrarily from the set (0, 1 to N-1), where N is the number of frequencies encoded in the Mobile Allocation. |
| - HSN                                         | Chosen arbitrarily from the set (1, 2.. 63).                                                                          |
| Synchronization Indication IE is not included |                                                                                                                       |
| Cell Channel Description                      | Uses 128 range to encode: {477, 498, 500, 501, 502, 503, 506, 508} only.                                              |
| Mobile Allocation after time                  | Indicates channel {500, 501, 502} only.                                                                               |
| Channel Mode IE                               | Speech (full rate version 1 or half rate version 1).                                                                  |

Step 13: "x" = 750.

**GSM 850:**

## IMMEDIATE ASSIGNMENT

| Information Element          | value/remark |
|------------------------------|--------------|
| As default message contents. |              |

## HANDOVER COMMAND

|                                               |                                                                                                                       |
|-----------------------------------------------|-----------------------------------------------------------------------------------------------------------------------|
| As default message contents, except:          |                                                                                                                       |
| Cell Description                              |                                                                                                                       |
| - Network Colour Code                         | 3                                                                                                                     |
| - Base Station Colour Code                    | 0                                                                                                                     |
| - BCCH Carrier Number                         | 167                                                                                                                   |
| Channel Description                           |                                                                                                                       |
| - Channel Type                                | TCH/H + ACCHs                                                                                                         |
| - TDMA offset                                 | Chosen arbitrarily.                                                                                                   |
| - Timeslot number                             | Chosen arbitrarily.                                                                                                   |
| - Training Sequence Code                      | Chosen arbitrarily.                                                                                                   |
| - Hopping                                     | RF hopping channel.                                                                                                   |
| - MAIO                                        | Chosen arbitrarily from the set (0, 1 to N-1), where N is the number of frequencies encoded in the Mobile Allocation. |
| - HSN                                         | Chosen arbitrarily from the set (1, 2.. 63).                                                                          |
| Synchronization Indication IE is not included |                                                                                                                       |
| Cell Channel Description                      | Uses 128 range to encode: {167, 193, 200, 201, 202, 203, 235, 241} only.                                              |
| Mobile Allocation after time                  | Indicates channel {200, 201, 202} only.                                                                               |
| Channel Mode IE                               | Speech (full rate version 1 or half rate version 1).                                                                  |

Step 13: "x" = 750.

M = 3.

**DCS 1 800:**

## IMMEDIATE ASSIGNMENT

| Information Element          | value/remark |
|------------------------------|--------------|
| As default message contents. |              |

## HANDOVER COMMAND

| Information Element                         | value/remarks                                                                                                               |
|---------------------------------------------|-----------------------------------------------------------------------------------------------------------------------------|
| As default message contents, except:        |                                                                                                                             |
| Cell Description                            |                                                                                                                             |
| - Network Colour Code                       | 3                                                                                                                           |
| - Base Station Colour Code                  | 0                                                                                                                           |
| - BCCH Carrier Number                       | 764                                                                                                                         |
| Channel Description                         |                                                                                                                             |
| - Channel Type                              | SDCCH/8                                                                                                                     |
| - TDMA offset                               | Chosen arbitrarily.                                                                                                         |
| - Timeslot number                           | Zero.                                                                                                                       |
| - Training Sequence Code                    | Chosen arbitrarily.                                                                                                         |
| - Hopping                                   | RF hopping channel.                                                                                                         |
| - MAIO                                      | Chosen arbitrarily from the set (0, 1 to N-1), where N is the number of frequencies encoded in the Frequency Short List IE. |
| - HSN                                       | Zero (this gives cyclic hopping).                                                                                           |
| Synchronization Indication IE not included. |                                                                                                                             |
| Frequency Short List after time             |                                                                                                                             |
| - Frequency Short List                      | Use Range 128 to encode the following 2 frequencies (746, 779).                                                             |
| Mode of First Channel                       | Signalling Only.                                                                                                            |

Step 13: "x" = 1 500.

**PCS 1 900:**

## IMMEDIATE ASSIGNMENT

| Information Element          | value/remark |
|------------------------------|--------------|
| As default message contents. |              |

## HANDOVER COMMAND

| Information Element                         | value/remarks                                                                                                               |
|---------------------------------------------|-----------------------------------------------------------------------------------------------------------------------------|
| As default message contents, except:        |                                                                                                                             |
| Cell Description                            |                                                                                                                             |
| - Network Colour Code                       | 3                                                                                                                           |
| - Base Station Colour Code                  | 0                                                                                                                           |
| - BCCH Carrier Number                       | 664                                                                                                                         |
| Channel Description                         |                                                                                                                             |
| - Channel Type                              | SDCCH/8                                                                                                                     |
| - TDMA offset                               | Chosen arbitrarily.                                                                                                         |
| - Timeslot number                           | Zero.                                                                                                                       |
| - Training Sequence Code                    | Chosen arbitrarily.                                                                                                         |
| - Hopping                                   | RF hopping channel.                                                                                                         |
| - MAIO                                      | Chosen arbitrarily from the set (0, 1 to N-1), where N is the number of frequencies encoded in the Frequency Short List IE. |
| - HSN                                       | Zero (this gives cyclic hopping).                                                                                           |
| Synchronization Indication IE not included. |                                                                                                                             |
| Frequency Short List after time             |                                                                                                                             |
| - Frequency Short List                      | Use Range 128 to encode the following 2 frequencies (646, 679).                                                             |
| Mode of First Channel                       | Signalling Only.                                                                                                            |

Step 13: "x" = 1 500.

**GSM 450:**

## IMMEDIATE ASSIGNMENT

| Information Element          | value/remark |
|------------------------------|--------------|
| As default message contents. |              |

## HANDOVER COMMAND

| Information Element                           | value/remarks                                                                                                                        |
|-----------------------------------------------|--------------------------------------------------------------------------------------------------------------------------------------|
| As default message contents, except:          |                                                                                                                                      |
| Cell Description                              |                                                                                                                                      |
| - Network Colour Code                         | 3                                                                                                                                    |
| - Base Station Colour Code                    | 0                                                                                                                                    |
| - BCCH Carrier Number                         | 274                                                                                                                                  |
| Channel Description                           |                                                                                                                                      |
| - Channel Type                                | SDCCH/8                                                                                                                              |
| - TDMA offset                                 | Chosen arbitrarily.                                                                                                                  |
| - Timeslot number                             | Zero.                                                                                                                                |
| - Training Sequence Code                      | Chosen arbitrarily.                                                                                                                  |
| - Hopping                                     | RF hopping channel.                                                                                                                  |
| - MAIO                                        | Chosen arbitrarily from the set (0, 1 to N-1), where N is the number of frequencies encoded in the Frequency List IE.                |
| - HSN                                         | Chosen arbitrarily from the set {1, 2, ..., 63}.                                                                                     |
| Synchronization Indication IE is not included | Frequency list after time.                                                                                                           |
| - Frequency List                              | uses Range 128 to allocate the following 15 frequencies {260, 262, 264, 266, 268, 270, 272, 276, 279, 281, 283, 285, 287, 289, 291}. |
| Channel Mode IE                               | signalling only.                                                                                                                     |

Step 13: "x" = 1 500.

**GSM 480:**

IMMEDIATE ASSIGNMENT

| Information Element          | value/remark |
|------------------------------|--------------|
| As default message contents. |              |

HANDOVER COMMAND

| Information Element                           | value/remarks                                                                                                                        |
|-----------------------------------------------|--------------------------------------------------------------------------------------------------------------------------------------|
| As default message contents, except:          |                                                                                                                                      |
| Cell Description                              |                                                                                                                                      |
| - Network Colour Code                         | 3                                                                                                                                    |
| - Base Station Colour Code                    | 0                                                                                                                                    |
| - BCCH Carrier Number                         | 321                                                                                                                                  |
| Channel Description                           |                                                                                                                                      |
| - Channel Type                                | SDCCH/8                                                                                                                              |
| - TDMA offset                                 | Chosen arbitrarily.                                                                                                                  |
| - Timeslot number                             | Zero.                                                                                                                                |
| - Training Sequence Code                      | Chosen arbitrarily.                                                                                                                  |
| - Hopping                                     | RF hopping channel.                                                                                                                  |
| - MAIO                                        | Chosen arbitrarily from the set (0, 1 to N-1), where N is the number of frequencies encoded in the Frequency List IE.                |
| - HSN                                         | Chosen arbitrarily from the set {1, 2, ..., 63}.                                                                                     |
| Synchronization Indication IE is not included | Frequency list after time.                                                                                                           |
| - Frequency List                              | uses Range 128 to allocate the following 15 frequencies {307, 309, 311, 313, 315, 317, 319, 323, 326, 328, 330, 332, 334, 336, 338}. |
| Channel Mode IE                               | signalling only.                                                                                                                     |

Step 13: "x" = 1 500.

**GSM 900:**

IMMEDIATE ASSIGNMENT

| Information Element          | value/remark |
|------------------------------|--------------|
| As default message contents. |              |

HANDOVER COMMAND

| Information Element                           | value/remarks                                                                                                           |
|-----------------------------------------------|-------------------------------------------------------------------------------------------------------------------------|
| As default message contents, except:          |                                                                                                                         |
| Cell Description                              |                                                                                                                         |
| - Network Colour Code                         | 3                                                                                                                       |
| - Base Station Colour Code                    | 0                                                                                                                       |
| - BCCH Carrier Number                         | 40                                                                                                                      |
| Channel Description                           |                                                                                                                         |
| - Channel Type                                | SDCCH/8                                                                                                                 |
| - TDMA offset                                 | Chosen arbitrarily.                                                                                                     |
| - Timeslot number                             | Zero.                                                                                                                   |
| - Training Sequence Code                      | Chosen arbitrarily.                                                                                                     |
| - Hopping                                     | RF hopping channel.                                                                                                     |
| - MAIO                                        | Chosen arbitrarily from the set (0, 1 to N-1), where N is the number of frequencies encoded in the Frequency List IE.   |
| - HSN                                         | Chosen arbitrarily from the set {1, 2, ..., 63}.                                                                        |
| Synchronization Indication IE is not included | Frequency list after time.                                                                                              |
| - Frequency List                              | uses bit map 0 to allocate the following 15 frequencies {14, 18, 22, 24, 30, 31, 38, 60, 66, 73, 74, 75, 76, 108, 114}. |
| Channel Mode IE                               | signalling only.                                                                                                        |

Step 13: "x" = 1 500.

**GSM 700:**

IMMEDIATE ASSIGNMENT

| Information Element          | value/remark |
|------------------------------|--------------|
| As default message contents. |              |

HANDOVER COMMAND

| Information Element                           | value/remarks                                                                                                                        |
|-----------------------------------------------|--------------------------------------------------------------------------------------------------------------------------------------|
| As default message contents, except:          |                                                                                                                                      |
| Cell Description                              |                                                                                                                                      |
| - Network Colour Code                         | 3                                                                                                                                    |
| - Base Station Colour Code                    | 0                                                                                                                                    |
| - BCCH Carrier Number                         | 477                                                                                                                                  |
| Channel Description                           |                                                                                                                                      |
| - Channel Type                                | SDCCH/8                                                                                                                              |
| - TDMA offset                                 | Chosen arbitrarily.                                                                                                                  |
| - Timeslot number                             | Zero.                                                                                                                                |
| - Training Sequence Code                      | Chosen arbitrarily.                                                                                                                  |
| - Hopping                                     | RF hopping channel.                                                                                                                  |
| - MAIO                                        | Chosen arbitrarily from the set (0, 1 to N-1), where N is the number of frequencies encoded in the Frequency List IE.                |
| - HSN                                         | Chosen arbitrarily from the set {1, 2, ..., 63}.                                                                                     |
| Synchronization Indication IE is not included | Frequency list after time.                                                                                                           |
| - Frequency List                              | Uses 128 range to allocate the following 15 frequencies {451, 455, 459, 461, 467, 468, 475, 497, 498, 500, 501, 502, 503, 506, 508}. |
| Channel Mode IE                               | Signalling only.                                                                                                                     |

Step 13: "x" = 1 500.

**GSM 850:**

## IMMEDIATE ASSIGNMENT

| Information Element          | value/remark |
|------------------------------|--------------|
| As default message contents. |              |

## HANDOVER COMMAND

| Information Element                           | value/remarks                                                                                                                        |
|-----------------------------------------------|--------------------------------------------------------------------------------------------------------------------------------------|
| As default message contents, except:          |                                                                                                                                      |
| Cell Description                              |                                                                                                                                      |
| - Network Colour Code                         | 3                                                                                                                                    |
| - Base Station Colour Code                    | 0                                                                                                                                    |
| - BCCH Carrier Number                         | 167                                                                                                                                  |
| Channel Description                           |                                                                                                                                      |
| - Channel Type                                | SDCCH/8                                                                                                                              |
| - TDMA offset                                 | Chosen arbitrarily.                                                                                                                  |
| - Timeslot number                             | Zero.                                                                                                                                |
| - Training Sequence Code                      | Chosen arbitrarily.                                                                                                                  |
| - Hopping                                     | RF hopping channel.                                                                                                                  |
| - MAIO                                        | Chosen arbitrarily from the set (0, 1 to N-1), where N is the number of frequencies encoded in the Frequency List IE.                |
| - HSN                                         | Chosen arbitrarily from the set {1, 2, ..., 63}.                                                                                     |
| Synchronization Indication IE is not included | Frequency list after time.                                                                                                           |
| - Frequency List                              | Uses 128 range to allocate the following 15 frequencies {141, 145, 149, 151, 157, 158, 165, 187, 193, 200, 201, 202, 203, 235, 241}. |
| Channel Mode IE                               | Signalling only.                                                                                                                     |

Step 13: "x" = 1 500.

M = 4.

**DCS 1 800:**

## IMMEDIATE ASSIGNMENT

| Information Element                 | value/remark                   |
|-------------------------------------|--------------------------------|
| As default message contents except: |                                |
| - Timeslot number                   | Arbitrary value, but not zero. |
| - ARFCN                             | 747                            |

## HANDOVER COMMAND

| Information Element                  | value/remarks                                                                                                         |
|--------------------------------------|-----------------------------------------------------------------------------------------------------------------------|
| As default message contents, except: |                                                                                                                       |
| Cell Description                     |                                                                                                                       |
| - Network Colour Code                | 3                                                                                                                     |
| - Base Station Colour Code           | 0                                                                                                                     |
| - BCCH Carrier Number                | 764                                                                                                                   |
| Channel Description                  |                                                                                                                       |
| - Channel Type                       | SDCCH/8                                                                                                               |
| - TDMA offset                        | Chosen arbitrarily.                                                                                                   |
| - Timeslot number                    | Arbitrary value but not zero.                                                                                         |
| - Training Sequence Code             | Chosen arbitrarily.                                                                                                   |
| - Hopping                            | RF hopping channel.                                                                                                   |
| - MAIO                               | Chosen arbitrarily from the set (0, 1 to N-1), where N is the number of frequencies encoded in the Frequency List IE. |
| - HSN                                | zero (this gives cyclic hopping).                                                                                     |
| Frequency List after time            |                                                                                                                       |
| - Frequency List                     | Use Range 1024 to encode the complete CA of Cell B.                                                                   |
| Synchronization Indication           |                                                                                                                       |
| - Report Observed Time Difference    | Shall not be included.                                                                                                |
| - Synchronization Indication         | "Non synchronized".                                                                                                   |
| - Normal Cell Indication             | Ignore out of range timing advance.                                                                                   |
| Channel Mode IE is not included.     |                                                                                                                       |

Step 13: "x" = 1 500.

**PCS 1 900:**

## IMMEDIATE ASSIGNMENT

| Information Element                 | value/remark                   |
|-------------------------------------|--------------------------------|
| As default message contents except: |                                |
| - Timeslot number                   | Arbitrary value, but not zero. |
| - ARFCN                             | 647                            |

## HANDOVER COMMAND

| Information Element                  | value/remarks                                                                                                         |
|--------------------------------------|-----------------------------------------------------------------------------------------------------------------------|
| As default message contents, except: |                                                                                                                       |
| Cell Description                     |                                                                                                                       |
| - Network Colour Code                | 3                                                                                                                     |
| - Base Station Colour Code           | 0                                                                                                                     |
| - BCCH Carrier Number                | 664                                                                                                                   |
| Channel Description                  |                                                                                                                       |
| - Channel Type                       | SDCCH/8                                                                                                               |
| - TDMA offset                        | Chosen arbitrarily.                                                                                                   |
| - Timeslot number                    | Arbitrary value but not zero.                                                                                         |
| - Training Sequence Code             | Chosen arbitrarily.                                                                                                   |
| - Hopping                            | RF hopping channel.                                                                                                   |
| - MAIO                               | Chosen arbitrarily from the set (0, 1 to N-1), where N is the number of frequencies encoded in the Frequency List IE. |
| - HSN                                | zero (this gives cyclic hopping).                                                                                     |
| Frequency List after time            |                                                                                                                       |
| - Frequency List                     | Use Range 1024 to encode the complete CA of Cell B.                                                                   |
| Synchronization Indication           |                                                                                                                       |
| - Report Observed Time Difference    | Shall not be included.                                                                                                |
| - Synchronization Indication         | "Non synchronized".                                                                                                   |
| - Normal Cell Indication             | Ignore out of range timing advance.                                                                                   |
| Channel Mode IE is not included.     |                                                                                                                       |

Step 13: "x" = 1 500.

#### GSM 450:

#### IMMEDIATE ASSIGNMENT

| Information Element                                                 | value/remark                          |
|---------------------------------------------------------------------|---------------------------------------|
| As default message contents except:<br>- Timeslot number<br>- ARFCN | Arbitrary value, but not zero.<br>263 |

#### HANDOVER COMMAND

| Information Element                                                                                                            | value/remarks                                                                                                                                                                                                                           |
|--------------------------------------------------------------------------------------------------------------------------------|-----------------------------------------------------------------------------------------------------------------------------------------------------------------------------------------------------------------------------------------|
| Cell Description<br>- Network Colour Code<br>- Base Station Colour Code<br>- BCCH Carrier Number                               | 3<br>0<br>274                                                                                                                                                                                                                           |
| Channel Description<br>- Channel Type<br>- TDMA offset<br>- Timeslot number<br>- Training Sequence Code<br>- Hopping<br>- MAIO | SDCCH/8<br>Chosen arbitrarily.<br>Arbitrary value, but not zero.<br>Chosen arbitrarily.<br>RF hopping channel.<br>Chosen arbitrarily from the set (0, 1 to N-1), where N is the number of frequencies encoded in the Frequency List IE. |
| Frequency List, after time<br>- Frequency List                                                                                 | Use Range 128 to encode the following 14 frequencies: {260, 262, 264, 266, 268, 270, 272, 276, 279, 281, 283, 285, 287, 289}.                                                                                                           |
| Synchronization Indication<br>- Report Observed Time Difference<br>- Synchronization Indication<br>- Normal Cell Indication    | Shall not be included.<br>"Non synchronized".<br>Ignore out of range timing advance.                                                                                                                                                    |
| Mode of first channel                                                                                                          | Not included                                                                                                                                                                                                                            |

Step 13: "x" = 1 500.

#### GSM 480:

#### IMMEDIATE ASSIGNMENT

| Information Element                                                 | value/remark                          |
|---------------------------------------------------------------------|---------------------------------------|
| As default message contents except:<br>- Timeslot number<br>- ARFCN | Arbitrary value, but not zero.<br>310 |



## HANDOVER COMMAND

| Information Element               | value/remarks                                                                                                                 |
|-----------------------------------|-------------------------------------------------------------------------------------------------------------------------------|
| Cell Description                  |                                                                                                                               |
| - Network Colour Code             | 3                                                                                                                             |
| - Base Station Colour Code        | 0                                                                                                                             |
| - BCCH Carrier Number             | 321                                                                                                                           |
| Channel Description               |                                                                                                                               |
| - Channel Type                    | SDCCH/8                                                                                                                       |
| - TDMA offset                     | Chosen arbitrarily.                                                                                                           |
| - Timeslot number                 | Arbitrary value, but not zero.                                                                                                |
| - Training Sequence Code          | Chosen arbitrarily.                                                                                                           |
| - Hopping                         | RF hopping channel.                                                                                                           |
| - MAIO                            | Chosen arbitrarily from the set (0, 1 to N-1), where N is the number of frequencies encoded in the Frequency List IE.         |
| Frequency List, after time        |                                                                                                                               |
| - Frequency List                  | Use Range 128 to encode the following 14 frequencies: {307, 309, 311, 313, 315, 317, 319, 323, 326, 328, 330, 332, 334, 336}. |
| Synchronization Indication        |                                                                                                                               |
| - Report Observed Time Difference | Shall not be included.                                                                                                        |
| - Synchronization Indication      | "Non synchronized".                                                                                                           |
| - Normal Cell Indication          | Ignore out of range timing advance.                                                                                           |
| Mode of first channel             | Not included                                                                                                                  |

Step 13: "x" = 1 500.

**GSM 900:**

## IMMEDIATE ASSIGNMENT

| Information Element                 | value/remark                   |
|-------------------------------------|--------------------------------|
| As default message contents except: |                                |
| - Timeslot number                   | Arbitrary value, but not zero. |
| - ARFCN                             | 20                             |

## HANDOVER COMMAND

| Information Element                    | value/remarks                                                                                                                     |
|----------------------------------------|-----------------------------------------------------------------------------------------------------------------------------------|
| Cell Description                       |                                                                                                                                   |
| - Network Colour Code                  | 3                                                                                                                                 |
| - Base Station Colour Code             | 0                                                                                                                                 |
| - BCCH Carrier Number                  | 40                                                                                                                                |
| Channel Description                    |                                                                                                                                   |
| - Channel Type                         | SDCCH/8                                                                                                                           |
| - TDMA offset                          | Chosen arbitrarily.                                                                                                               |
| - Timeslot number                      | Arbitrary value, but not zero.                                                                                                    |
| - Training Sequence Code               | Chosen arbitrarily.                                                                                                               |
| - Hopping                              | RF hopping channel.                                                                                                               |
| - MAIO                                 | Chosen arbitrarily from the set (0, 1 to N-1), where N is the number of frequencies encoded in the Frequency Channel Sequence IE. |
| Frequency Channel Sequence, after time |                                                                                                                                   |
| - Frequency channel sequence           | Allocates the following 14 frequencies: {14, 18, 22, 24, 30, 31, 38, 40, 66, 73, 74, 75, 76, 108}.                                |
| Synchronization Indication             |                                                                                                                                   |
| - Report Observed Time Difference      | Shall not be included.                                                                                                            |
| - Synchronization Indication           | "Non synchronized".                                                                                                               |
| - Normal Cell Indication               | Ignore out of range timing advance.                                                                                               |
| Mode of first channel                  | Not included                                                                                                                      |

Step 13: "x" = 1 500.

**GSM 700:**

## IMMEDIATE ASSIGNMENT

| Information Element                                                 | value/remark                          |
|---------------------------------------------------------------------|---------------------------------------|
| As default message contents except:<br>- Timeslot number<br>- ARFCN | Arbitrary value, but not zero.<br>457 |

## HANDOVER COMMAND

| Information Element                                                                                                            | value/remarks                                                                                                                                                                                                                                       |
|--------------------------------------------------------------------------------------------------------------------------------|-----------------------------------------------------------------------------------------------------------------------------------------------------------------------------------------------------------------------------------------------------|
| Cell Description<br>- Network Colour Code<br>- Base Station Colour Code<br>- BCCH Carrier Number                               | 3<br>0<br>477                                                                                                                                                                                                                                       |
| Channel Description<br>- Channel Type<br>- TDMA offset<br>- Timeslot number<br>- Training Sequence Code<br>- Hopping<br>- MAIO | SDCCH/8<br>Chosen arbitrarily.<br>Arbitrary value, but not zero.<br>Chosen arbitrarily.<br>RF hopping channel.<br>Chosen arbitrarily from the set (0, 1 to N-1), where N is the number of frequencies encoded in the Frequency Channel Sequence IE. |
| Frequency Channel Sequence, after time<br>- Frequency channel sequence                                                         | Allocates the following 14 frequencies: {451, 455, 459, 461, 467, 468, 475, 477, 498, 500, 501, 502, 503, 506}.                                                                                                                                     |
| Synchronization Indication<br>- Report Observed Time Difference<br>- Synchronization Indication<br>- Normal Cell Indication    | Shall not be included.<br>"Non synchronized".<br>Ignore out of range timing advance.                                                                                                                                                                |
| Mode of first channel                                                                                                          | Not included                                                                                                                                                                                                                                        |

Step 13: "x" = 1 500.

**GSM 850:**

## IMMEDIATE ASSIGNMENT

| Information Element                                                 | value/remark                          |
|---------------------------------------------------------------------|---------------------------------------|
| As default message contents except:<br>- Timeslot number<br>- ARFCN | Arbitrary value, but not zero.<br>147 |

## HANDOVER COMMAND

| Information Element               | value/remarks                                                                                                                     |
|-----------------------------------|-----------------------------------------------------------------------------------------------------------------------------------|
| Cell Description                  |                                                                                                                                   |
| - Network Colour Code             | 3                                                                                                                                 |
| - Base Station Colour Code        | 0                                                                                                                                 |
| - BCCH Carrier Number             | 167                                                                                                                               |
| Channel Description               |                                                                                                                                   |
| - Channel Type                    | SDCCH/8                                                                                                                           |
| - TDMA offset                     | Chosen arbitrarily.                                                                                                               |
| - Timeslot number                 | Arbitrary value, but not zero.                                                                                                    |
| - Training Sequence Code          | Chosen arbitrarily.                                                                                                               |
| - Hopping                         | RF hopping channel.                                                                                                               |
| - MAIO                            | Chosen arbitrarily from the set (0, 1 to N-1), where N is the number of frequencies encoded in the Frequency Channel Sequence IE. |
| Frequency List, after time        |                                                                                                                                   |
| - Frequency List                  | Allocates the following 14 frequencies: {141, 145, 149, 151, 157, 158, 165, 167, 193, 200, 201, 202, 203, 235}.                   |
| Synchronization Indication        |                                                                                                                                   |
| - Report Observed Time Difference | Shall not be included.                                                                                                            |
| - Synchronization Indication      | "Non synchronized".                                                                                                               |
| - Normal Cell Indication          | Ignore out of range timing advance.                                                                                               |
| Mode of first channel             | Not included                                                                                                                      |

Step 13: "x" = 1 500.

M = 5.

**DCS 1 800:**

## IMMEDIATE ASSIGNMENT

| Information Element                 | value/remark                                           |
|-------------------------------------|--------------------------------------------------------|
| As default message contents except: |                                                        |
| Channel Description                 |                                                        |
| - Channel Type                      | TCH/F + ACCH's                                         |
| - Timeslot number                   | Arbitrary value but not zero.                          |
| - Hopping Channel                   | Single RF Channel.                                     |
| - ARFCN                             | Chosen arbitrarily from the Cell Allocation of cell A. |

## HANDOVER COMMAND

| Information Element                  | value/remarks                                          |
|--------------------------------------|--------------------------------------------------------|
| As default message contents, except: |                                                        |
| Cell Description                     |                                                        |
| - Network Colour Code                | 3                                                      |
| - Base Station Colour Code           | 0                                                      |
| - BCCH Carrier Number                | 764                                                    |
| Channel Description                  |                                                        |
| - Channel Type                       | TCH/H + ACCH's                                         |
| - TDMA offset                        | Chosen arbitrarily.                                    |
| - Timeslot number                    | Arbitrary value but not zero.                          |
| - Training Sequence Code             | Chosen arbitrarily.                                    |
| - Hopping                            | Single RF Channel.                                     |
| - ARFCN                              | Chosen arbitrarily from the Cell Allocation of cell B. |
| Synchronization Indication           |                                                        |
| - Report Observed Time Difference    | Shall not be included.                                 |
| - Synchronization Indication         | "Non synchronized".                                    |
| - Normal Cell Indication             | Ignore out of range timing advance.                    |
| Mode of First Channel                | Signalling only.                                       |

Step 13: "x" = 750.

**PCS 1 900:****IMMEDIATE ASSIGNMENT**

| Information Element                                                                                                               | value/remark                                                                                                                    |
|-----------------------------------------------------------------------------------------------------------------------------------|---------------------------------------------------------------------------------------------------------------------------------|
| As default message contents except:<br>Channel Description<br>- Channel Type<br>- Timeslot number<br>- Hopping Channel<br>- ARFCN | TCH/F + ACCH's<br>Arbitrary value but not zero.<br>Single RF Channel.<br>Chosen arbitrarily from the Cell Allocation of cell A. |

**HANDOVER COMMAND**

| Information Element                                                                                                                                                                                                                                                                                                                                                                                                                 | value/remarks                                                                                                                                                                                                                                                                                              |
|-------------------------------------------------------------------------------------------------------------------------------------------------------------------------------------------------------------------------------------------------------------------------------------------------------------------------------------------------------------------------------------------------------------------------------------|------------------------------------------------------------------------------------------------------------------------------------------------------------------------------------------------------------------------------------------------------------------------------------------------------------|
| As default message contents, except:<br>Cell Description<br>- Network Colour Code<br>- Base Station Colour Code<br>- BCCH Carrier Number<br>Channel Description<br>- Channel Type<br>- TDMA offset<br>- Timeslot number<br>- Training Sequence Code<br>- Hopping<br>- ARFCN<br>Synchronization Indication<br>- Report Observed Time Difference<br>- Synchronization Indication<br>- Normal Cell Indication<br>Mode of First Channel | 3<br>0<br>664<br>TCH/H + ACCH's<br>Chosen arbitrarily.<br>Arbitrary value but not zero.<br>Chosen arbitrarily.<br>Single RF Channel.<br>Chosen arbitrarily from the Cell Allocation of cell B.<br>Shall not be included.<br>"Non synchronized".<br>Ignore out of range timing advance.<br>Signalling only. |

Step 13: "x" = 750.

**GSM 450:****IMMEDIATE ASSIGNMENT**

| Information Element                                                                                                               | value/remark                                                                                                                     |
|-----------------------------------------------------------------------------------------------------------------------------------|----------------------------------------------------------------------------------------------------------------------------------|
| As default message contents except:<br>Channel Description<br>- Channel Type<br>- Timeslot number<br>- Hopping Channel<br>- ARFCN | TCH/F + ACCH's<br>Arbitrary value, but not zero.<br>Single RF Channel.<br>Chosen arbitrarily from the Cell Allocation of cell A. |

## HANDOVER COMMAND

| Information Element                  | value/remarks                                          |
|--------------------------------------|--------------------------------------------------------|
| As default message contents, except: |                                                        |
| Cell Description                     |                                                        |
| - Network Colour Code                | 3                                                      |
| - Base Station Colour Code           | 0                                                      |
| - BCCH Carrier Number                | 274                                                    |
| Channel Description                  |                                                        |
| - Channel Type                       | TCH/H + ACCH's                                         |
| - TDMA offset                        | Chosen arbitrarily.                                    |
| - Timeslot number                    | Arbitrary value but not zero.                          |
| - Training Sequence Code             | Chosen arbitrarily.                                    |
| - Hopping                            | Single RF Channel.                                     |
| - ARFCN                              | Chosen arbitrarily from the Cell Allocation of cell B. |
| Synchronization Indication           |                                                        |
| - Report Observed Time Difference    | Shall not be included.                                 |
| - Synchronization Indication         | "Non synchronized".                                    |
| - Normal Cell Indication             | Ignore out of range timing advance.                    |
| Mode of First Channel                | Signalling only.                                       |

Step 13: "x" = 750.

**GSM 480:**

## IMMEDIATE ASSIGNMENT

| Information Element                 | value/remark                                           |
|-------------------------------------|--------------------------------------------------------|
| As default message contents except: |                                                        |
| Channel Description                 |                                                        |
| - Channel Type                      | TCH/F + ACCH's                                         |
| - Timeslot number                   | Arbitrary value, but not zero.                         |
| - Hopping Channel                   | Single RF Channel.                                     |
| - ARFCN                             | Chosen arbitrarily from the Cell Allocation of cell A. |

## HANDOVER COMMAND

| Information Element                  | value/remarks                                          |
|--------------------------------------|--------------------------------------------------------|
| As default message contents, except: |                                                        |
| Cell Description                     |                                                        |
| - Network Colour Code                | 3                                                      |
| - Base Station Colour Code           | 0                                                      |
| - BCCH Carrier Number                | 321                                                    |
| Channel Description                  |                                                        |
| - Channel Type                       | TCH/H + ACCH's                                         |
| - TDMA offset                        | Chosen arbitrarily.                                    |
| - Timeslot number                    | Arbitrary value but not zero.                          |
| - Training Sequence Code             | Chosen arbitrarily.                                    |
| - Hopping                            | Single RF Channel.                                     |
| - ARFCN                              | Chosen arbitrarily from the Cell Allocation of cell B. |
| Synchronization Indication           |                                                        |
| - Report Observed Time Difference    | Shall not be included.                                 |
| - Synchronization Indication         | "Non synchronized".                                    |
| - Normal Cell Indication             | Ignore out of range timing advance.                    |
| Mode of First Channel                | Signalling only.                                       |

Step 13: "x" = 750.

### GSM 900:

#### IMMEDIATE ASSIGNMENT

| Information Element                                                                                                                                                                                | value/remark                                                                                                                     |
|----------------------------------------------------------------------------------------------------------------------------------------------------------------------------------------------------|----------------------------------------------------------------------------------------------------------------------------------|
| As default message contents except:<br>Channel Description <ul style="list-style-type: none"> <li>- Channel Type</li> <li>- Timeslot number</li> <li>- Hopping Channel</li> <li>- ARFCN</li> </ul> | TCH/F + ACCH's<br>Arbitrary value, but not zero.<br>Single RF Channel.<br>Chosen arbitrarily from the Cell Allocation of cell A. |

#### HANDOVER COMMAND

| Information Element                                                                                                                                                                                                                                                                                                                                                                                                                                                                                                                                                                                                           | value/remarks                                                                                                                                                                                                                                                                                                         |
|-------------------------------------------------------------------------------------------------------------------------------------------------------------------------------------------------------------------------------------------------------------------------------------------------------------------------------------------------------------------------------------------------------------------------------------------------------------------------------------------------------------------------------------------------------------------------------------------------------------------------------|-----------------------------------------------------------------------------------------------------------------------------------------------------------------------------------------------------------------------------------------------------------------------------------------------------------------------|
| As default message contents, except:<br>Cell Description <ul style="list-style-type: none"> <li>- Network Colour Code</li> <li>- Base Station Colour Code</li> <li>- BCCH Carrier Number</li> </ul> Channel Description <ul style="list-style-type: none"> <li>- Channel Type</li> <li>- TDMA offset</li> <li>- Timeslot number</li> <li>- Training Sequence Code</li> <li>- Hopping</li> <li>- ARFCN</li> </ul> Synchronization Indication <ul style="list-style-type: none"> <li>- Report Observed Time Difference</li> <li>- Synchronization Indication</li> <li>- Normal Cell Indication</li> </ul> Mode of First Channel | <br>3<br>0<br>40<br><br>TCH/H + ACCH's<br>Chosen arbitrarily.<br>Arbitrary value but not zero.<br>Chosen arbitrarily.<br>Single RF Channel.<br>Chosen arbitrarily from the Cell Allocation of cell B.<br><br>Shall not be included.<br>"Non synchronized".<br>Ignore out of range timing advance.<br>Signalling only. |

Step 13: "x" = 750.

### GSM 700:

#### IMMEDIATE ASSIGNMENT

| Information Element                                                                                                                                                                                | value/remark                                                                                                                     |
|----------------------------------------------------------------------------------------------------------------------------------------------------------------------------------------------------|----------------------------------------------------------------------------------------------------------------------------------|
| As default message contents except:<br>Channel Description <ul style="list-style-type: none"> <li>- Channel Type</li> <li>- Timeslot number</li> <li>- Hopping Channel</li> <li>- ARFCN</li> </ul> | TCH/F + ACCH's<br>Arbitrary value, but not zero.<br>Single RF Channel.<br>Chosen arbitrarily from the Cell Allocation of cell A. |

## HANDOVER COMMAND

| Information Element                  | value/remarks                                          |
|--------------------------------------|--------------------------------------------------------|
| As default message contents, except: |                                                        |
| Cell Description                     |                                                        |
| - Network Colour Code                | 3                                                      |
| - Base Station Colour Code           | 0                                                      |
| - BCCH Carrier Number                | 477                                                    |
| Channel Description                  |                                                        |
| - Channel Type                       | TCH/H + ACCH's                                         |
| - TDMA offset                        | Chosen arbitrarily.                                    |
| - Timeslot number                    | Arbitrary value but not zero.                          |
| - Training Sequence Code             | Chosen arbitrarily.                                    |
| - Hopping                            | Single RF Channel.                                     |
| - ARFCN                              | Chosen arbitrarily from the Cell Allocation of cell B. |
| Synchronization Indication           |                                                        |
| - Report Observed Time Difference    | Shall not be included.                                 |
| - Synchronization Indication         | "Non synchronized".                                    |
| - Normal Cell Indication             | Ignore out of range timing advance.                    |
| Mode of First Channel                | Signalling only.                                       |

Step 13: "x" = 750.

**GSM 850:**

## IMMEDIATE ASSIGNMENT

| Information Element                 | value/remark                                           |
|-------------------------------------|--------------------------------------------------------|
| As default message contents except: |                                                        |
| Channel Description                 |                                                        |
| - Channel Type                      | TCH/F + ACCH's                                         |
| - Timeslot number                   | Arbitrary value, but not zero.                         |
| - Hopping Channel                   | Single RF Channel.                                     |
| - ARFCN                             | Chosen arbitrarily from the Cell Allocation of cell A. |

## HANDOVER COMMAND

| Information Element                  | value/remarks                                          |
|--------------------------------------|--------------------------------------------------------|
| As default message contents, except: |                                                        |
| Cell Description                     |                                                        |
| - Network Colour Code                | 3                                                      |
| - Base Station Colour Code           | 0                                                      |
| - BCCH Carrier Number                | 167                                                    |
| Channel Description                  |                                                        |
| - Channel Type                       | TCH/H + ACCH's                                         |
| - TDMA offset                        | Chosen arbitrarily.                                    |
| - Timeslot number                    | Arbitrary value but not zero.                          |
| - Training Sequence Code             | Chosen arbitrarily.                                    |
| - Hopping                            | Single RF Channel.                                     |
| - ARFCN                              | Chosen arbitrarily from the Cell Allocation of cell B. |
| Synchronization Indication           |                                                        |
| - Report Observed Time Difference    | Shall not be included.                                 |
| - Synchronization Indication         | "Non synchronized".                                    |
| - Normal Cell Indication             | Ignore out of range timing advance.                    |
| Mode of First Channel                | Signalling only.                                       |

Step 13: "x" = 750.

M = 6.

**DCS 1 800:****IMMEDIATE ASSIGNMENT**

| Information Element                                                                                                                                                                                    | value/remark                                                                                                                                                                                                                                                                                                                                                             |
|--------------------------------------------------------------------------------------------------------------------------------------------------------------------------------------------------------|--------------------------------------------------------------------------------------------------------------------------------------------------------------------------------------------------------------------------------------------------------------------------------------------------------------------------------------------------------------------------|
| As default message contents except:<br>L2 pseudo length<br>Channel Description<br>- Channel Type<br>- TDMA offset<br>- Timeslot number<br>- Training Sequence Code<br>- Hopping<br>- MAIO<br><br>- HSN | 14 octets (11 + contents of the MA).<br>Channel Description.<br>TCH/H + ACCHs<br>As default message contents.<br>Arbitrary value but not zero.<br>Chosen arbitrarily.<br>RF hopping channel.<br>Chosen arbitrarily from the set (0, 1 to N-1), where N is the number of frequencies encoded in the Mobile Allocation.<br>Chosen arbitrarily from the set.<br>(1,2,..63). |
| Mobile Allocation<br>- Length<br>- Contents                                                                                                                                                            | 3 octets.<br>Indicates all of the CA of cell A.                                                                                                                                                                                                                                                                                                                          |

**HANDOVER COMMAND**

| Information Element                                                                                                                                                                                                                                                    | value/remarks                                                                                                                                                                                                                                                                                 |
|------------------------------------------------------------------------------------------------------------------------------------------------------------------------------------------------------------------------------------------------------------------------|-----------------------------------------------------------------------------------------------------------------------------------------------------------------------------------------------------------------------------------------------------------------------------------------------|
| As default message contents, except:<br>Cell Description<br>- Network Colour Code<br>- Base Station Colour Code<br>- BCCH Carrier Number<br>Channel Description<br>- Channel Type<br>- Timeslot number<br>- Training Sequence Code<br>- Hopping<br>- MAIO<br><br>- HSN | 3<br>0<br>764<br><br>TCH/F + ACCHs<br>Arbitrary value but not zero.<br>Chosen arbitrarily.<br>RF hopping channel.<br>Chosen arbitrarily from the set (0, 1 to N-1), where N is the number of frequencies encoded in the Frequency List IE.<br>Chosen arbitrarily from the set.<br>(1,2,..63). |
| Frequency List after time<br>- Frequency List                                                                                                                                                                                                                          | Use Range 256 to encode the following 9 frequencies:<br>(746, 749, 756, 761, 764, 798, 829, 832,844).                                                                                                                                                                                         |
| Synchronization Indication IE not included.<br>Channel Mode                                                                                                                                                                                                            | Signalling Only.                                                                                                                                                                                                                                                                              |

Step 13: "x" = 500.



**PCS 1 900:****IMMEDIATE ASSIGNMENT**

| <b>Information Element</b>                                                                                                                                                                                                                                                                  | <b>value/remark</b>                                                                                                                                                                                                                                                                                                                                                      |
|---------------------------------------------------------------------------------------------------------------------------------------------------------------------------------------------------------------------------------------------------------------------------------------------|--------------------------------------------------------------------------------------------------------------------------------------------------------------------------------------------------------------------------------------------------------------------------------------------------------------------------------------------------------------------------|
| As default message contents except:<br>L2 pseudo length<br>Channel Description <ul style="list-style-type: none"> <li>- Channel Type</li> <li>- TDMA offset</li> <li>- Timeslot number</li> <li>- Training Sequence Code</li> <li>- Hopping</li> <li>- MAIO</li> <br/> <li>- HSN</li> </ul> | 14 octets (11 + contents of the MA).<br>Channel Description.<br>TCH/H + ACCHs<br>As default message contents.<br>Arbitrary value but not zero.<br>Chosen arbitrarily.<br>RF hopping channel.<br>Chosen arbitrarily from the set (0, 1 to N-1), where N is the number of frequencies encoded in the Mobile Allocation.<br>Chosen arbitrarily from the set.<br>(1,2,..63). |
| Mobile Allocation <ul style="list-style-type: none"> <li>- Length</li> <li>- Contents</li> </ul>                                                                                                                                                                                            | 3 octets.<br>Indicates all of the CA of cell A.                                                                                                                                                                                                                                                                                                                          |

**HANDOVER COMMAND**

| <b>Information Element</b>                                                                                                                                                                                | <b>value/remarks</b>                                                                                                                                                                                                                                                     |
|-----------------------------------------------------------------------------------------------------------------------------------------------------------------------------------------------------------|--------------------------------------------------------------------------------------------------------------------------------------------------------------------------------------------------------------------------------------------------------------------------|
| As default message contents, except:<br>Cell Description <ul style="list-style-type: none"> <li>- Network Colour Code</li> <li>- Base Station Colour Code</li> <li>- BCCH Carrier Number</li> </ul>       | 3<br>0<br>664                                                                                                                                                                                                                                                            |
| Channel Description <ul style="list-style-type: none"> <li>- Channel Type</li> <li>- Timeslot number</li> <li>- Training Sequence Code</li> <li>- Hopping</li> <li>- MAIO</li> <br/> <li>- HSN</li> </ul> | TCH/F + ACCHs<br>Arbitrary value but not zero.<br>Chosen arbitrarily.<br>RF hopping channel.<br>Chosen arbitrarily from the set (0, 1 to N-1), where N is the number of frequencies encoded in the Frequency List IE.<br>Chosen arbitrarily from the set.<br>(1,2,..63). |
| Frequency List after time <ul style="list-style-type: none"> <li>- Frequency List</li> </ul>                                                                                                              | Use Range 256 to encode the following 9 frequencies:<br>(646, 649, 656, 661, 664, 698, 729, 732,744).                                                                                                                                                                    |
| Synchronization Indication IE not included.<br>Channel Mode                                                                                                                                               | Signalling Only.                                                                                                                                                                                                                                                         |

Step 13: "x" = 500.

### GSM 450:

#### IMMEDIATE ASSIGNMENT

| Information Element                                     | value/remark                                                                                                          |
|---------------------------------------------------------|-----------------------------------------------------------------------------------------------------------------------|
| As default message contents except:<br>L2 pseudo length | 14 octets (11 + contents of the MA).                                                                                  |
| Channel Description                                     | Channel Description.                                                                                                  |
| - Channel Type                                          | TCH/H + ACCHs.                                                                                                        |
| - TDMA offset                                           | Chosen arbitrarily.                                                                                                   |
| - Timeslot number                                       | Arbitrary value but not zero.                                                                                         |
| - Training Sequence Code                                | Chosen arbitrarily.                                                                                                   |
| - Hopping                                               | RF hopping channel.                                                                                                   |
| - MAIO                                                  | Chosen arbitrarily from the set (0, 1 to N-1), where N is the number of frequencies encoded in the Mobile Allocation. |
| - HSN                                                   | Chosen arbitrarily from the set. (1,2,..63).                                                                          |
| Mobile Allocation                                       |                                                                                                                       |
| - Length                                                | 3 octets.                                                                                                             |
| - Contents                                              | Indicates all of the CA of cell A.                                                                                    |

#### HANDOVER COMMAND

| Information Element                         | value/remarks                                                                                                            |
|---------------------------------------------|--------------------------------------------------------------------------------------------------------------------------|
| As default message contents, except:        |                                                                                                                          |
| Cell Description                            |                                                                                                                          |
| - Network Colour Code                       | 3                                                                                                                        |
| - Base Station Colour Code                  | 0                                                                                                                        |
| - BCCH Carrier Number                       | 274                                                                                                                      |
| Channel Description                         |                                                                                                                          |
| - Channel Type                              | TCH/F + ACCHs                                                                                                            |
| - Timeslot number                           | Arbitrary value but not zero.                                                                                            |
| - Training Sequence Code                    | Chosen arbitrarily.                                                                                                      |
| - Hopping                                   | RF hopping channel.                                                                                                      |
| - MAIO                                      | Chosen arbitrarily from the set (0, 1 to N-1), where N is the number of frequencies encoded in the Mobile Allocation IE. |
| - HSN                                       | Chosen arbitrarily from the set (1,2,..63).                                                                              |
| Cell Channel Description                    | uses Range 128 to encode the complete CA of cell B.                                                                      |
| Mobile Allocation after time                | Indicates the following 5 frequencies: (260, 262, 264, 270, 274                                                          |
| Synchronization Indication IE not included. |                                                                                                                          |
| Channel Mode                                | Signalling Only.                                                                                                         |

Step 13: "x" = 500.

### GSM 480:

#### IMMEDIATE ASSIGNMENT

| Information Element                                     | value/remark                                                                                                          |
|---------------------------------------------------------|-----------------------------------------------------------------------------------------------------------------------|
| As default message contents except:<br>L2 pseudo length | 14 octets (11 + contents of the MA).                                                                                  |
| Channel Description                                     | Channel Description.                                                                                                  |
| - Channel Type                                          | TCH/H + ACCHs.                                                                                                        |
| - TDMA offset                                           | Chosen arbitrarily.                                                                                                   |
| - Timeslot number                                       | Arbitrary value but not zero.                                                                                         |
| - Training Sequence Code                                | Chosen arbitrarily.                                                                                                   |
| - Hopping                                               | RF hopping channel.                                                                                                   |
| - MAIO                                                  | Chosen arbitrarily from the set (0, 1 to N-1), where N is the number of frequencies encoded in the Mobile Allocation. |
| - HSN                                                   | Chosen arbitrarily from the set. (1,2,..63).                                                                          |
| Mobile Allocation                                       |                                                                                                                       |
| - Length                                                | 3 octets.                                                                                                             |
| - Contents                                              | Indicates all of the CA of cell A.                                                                                    |

#### HANDOVER COMMAND

| Information Element                         | value/remarks                                                                                                            |
|---------------------------------------------|--------------------------------------------------------------------------------------------------------------------------|
| As default message contents, except:        |                                                                                                                          |
| Cell Description                            |                                                                                                                          |
| - Network Colour Code                       | 3                                                                                                                        |
| - Base Station Colour Code                  | 0                                                                                                                        |
| - BCCH Carrier Number                       | 321                                                                                                                      |
| Channel Description                         |                                                                                                                          |
| - Channel Type                              | TCH/F + ACCHs                                                                                                            |
| - Timeslot number                           | Arbitrary value but not zero.                                                                                            |
| - Training Sequence Code                    | Chosen arbitrarily.                                                                                                      |
| - Hopping                                   | RF hopping channel.                                                                                                      |
| - MAIO                                      | Chosen arbitrarily from the set (0, 1 to N-1), where N is the number of frequencies encoded in the Mobile Allocation IE. |
| - HSN                                       | Chosen arbitrarily from the set (1,2,..63).                                                                              |
| Cell Channel Description                    | uses Range 128 to encode the complete CA of cell B.                                                                      |
| Mobile Allocation after time                | Indicates the following 5 frequencies: (307, 309, 311, 317, 321).                                                        |
| Synchronization Indication IE not included. |                                                                                                                          |
| Channel Mode                                | Signalling Only.                                                                                                         |

Step 13: "x" = 500.

### GSM 900:

#### IMMEDIATE ASSIGNMENT

| Information Element                                     | value/remark                                                                                                          |
|---------------------------------------------------------|-----------------------------------------------------------------------------------------------------------------------|
| As default message contents except:<br>L2 pseudo length | 14 octets (11 + contents of the MA).                                                                                  |
| Channel Description                                     | Channel Description.                                                                                                  |
| - Channel Type                                          | TCH/H + ACCHs.                                                                                                        |
| - TDMA offset                                           | Chosen arbitrarily.                                                                                                   |
| - Timeslot number                                       | Arbitrary value but not zero.                                                                                         |
| - Training Sequence Code                                | Chosen arbitrarily.                                                                                                   |
| - Hopping                                               | RF hopping channel.                                                                                                   |
| - MAIO                                                  | Chosen arbitrarily from the set (0, 1 to N-1), where N is the number of frequencies encoded in the Mobile Allocation. |
| - HSN                                                   | Chosen arbitrarily from the set. (1,2,..63).                                                                          |
| Mobile Allocation                                       |                                                                                                                       |
| - Length                                                | 3 octets.                                                                                                             |
| - Contents                                              | Indicates all of the CA of cell A.                                                                                    |

#### HANDOVER COMMAND

| Information Element                         | value/remarks                                                                                                            |
|---------------------------------------------|--------------------------------------------------------------------------------------------------------------------------|
| As default message contents, except:        |                                                                                                                          |
| Cell Description                            |                                                                                                                          |
| - Network Colour Code                       | 3                                                                                                                        |
| - Base Station Colour Code                  | 0                                                                                                                        |
| - BCCH Carrier Number                       | 40                                                                                                                       |
| Channel Description                         |                                                                                                                          |
| - Channel Type                              | TCH/F + ACCHs                                                                                                            |
| - Timeslot number                           | Arbitrary value but not zero.                                                                                            |
| - Training Sequence Code                    | Chosen arbitrarily.                                                                                                      |
| - Hopping                                   | RF hopping channel.                                                                                                      |
| - MAIO                                      | Chosen arbitrarily from the set (0, 1 to N-1), where N is the number of frequencies encoded in the Mobile Allocation IE. |
| - HSN                                       | Chosen arbitrarily from the set (1,2,..63).                                                                              |
| Cell Channel Description                    | uses bit map 0 to encode the complete CA of cell B.                                                                      |
| Mobile Allocation after time                | Indicates the following 5 frequencies: (14, 18, 22, 31, 40).                                                             |
| Synchronization Indication IE not included. |                                                                                                                          |
| Channel Mode                                | Signalling Only.                                                                                                         |

Step 13: "x" = 500.

### GSM 700:

#### IMMEDIATE ASSIGNMENT

| Information Element                                     | value/remark                                                                                                          |
|---------------------------------------------------------|-----------------------------------------------------------------------------------------------------------------------|
| As default message contents except:<br>L2 pseudo length | 14 octets (11 + contents of the MA).                                                                                  |
| Channel Description                                     | Channel Description.                                                                                                  |
| - Channel Type                                          | TCH/H + ACCHs.                                                                                                        |
| - TDMA offset                                           | Chosen arbitrarily.                                                                                                   |
| - Timeslot number                                       | Arbitrary value but not zero.                                                                                         |
| - Training Sequence Code                                | Chosen arbitrarily.                                                                                                   |
| - Hopping                                               | RF hopping channel.                                                                                                   |
| - MAIO                                                  | Chosen arbitrarily from the set (0, 1 to N-1), where N is the number of frequencies encoded in the Mobile Allocation. |
| - HSN                                                   | Chosen arbitrarily from the set. (1,2,..63).                                                                          |
| Mobile Allocation                                       |                                                                                                                       |
| - Length                                                | 3 octets.                                                                                                             |
| - Contents                                              | Indicates all of the CA of cell A.                                                                                    |

#### HANDOVER COMMAND

| Information Element                         | value/remarks                                                                                                            |
|---------------------------------------------|--------------------------------------------------------------------------------------------------------------------------|
| As default message contents, except:        |                                                                                                                          |
| Cell Description                            |                                                                                                                          |
| - Network Colour Code                       | 3                                                                                                                        |
| - Base Station Colour Code                  | 0                                                                                                                        |
| - BCCH Carrier Number                       | 477                                                                                                                      |
| Channel Description                         |                                                                                                                          |
| - Channel Type                              | TCH/F + ACCHs                                                                                                            |
| - Timeslot number                           | Arbitrary value but not zero.                                                                                            |
| - Training Sequence Code                    | Chosen arbitrarily.                                                                                                      |
| - Hopping                                   | RF hopping channel.                                                                                                      |
| - MAIO                                      | Chosen arbitrarily from the set (0, 1 to N-1), where N is the number of frequencies encoded in the Mobile Allocation IE. |
| - HSN                                       | Chosen arbitrarily from the set (1,2,..63).                                                                              |
| Cell Channel Description                    | Uses 128 range to encode the complete CA of cell B.                                                                      |
| Mobile Allocation after time                | Indicates the following 5 frequencies: (451, 455, 459, 468, 477).                                                        |
| Synchronization Indication IE not included. |                                                                                                                          |
| Channel Mode                                | Signalling Only.                                                                                                         |

Step 13: "x" = 500.

### GSM 850:

#### IMMEDIATE ASSIGNMENT

| Information Element                                     | value/remark                                                                                                          |
|---------------------------------------------------------|-----------------------------------------------------------------------------------------------------------------------|
| As default message contents except:<br>L2 pseudo length | 14 octets (11 + contents of the MA).                                                                                  |
| Channel Description                                     | Channel Description.                                                                                                  |
| - Channel Type                                          | TCH/H + ACCHs.                                                                                                        |
| - TDMA offset                                           | Chosen arbitrarily.                                                                                                   |
| - Timeslot number                                       | Arbitrary value but not zero.                                                                                         |
| - Training Sequence Code                                | Chosen arbitrarily.                                                                                                   |
| - Hopping                                               | RF hopping channel.                                                                                                   |
| - MAIO                                                  | Chosen arbitrarily from the set (0, 1 to N-1), where N is the number of frequencies encoded in the Mobile Allocation. |
| - HSN                                                   | Chosen arbitrarily from the set. (1,2,..63).                                                                          |
| Mobile Allocation                                       |                                                                                                                       |
| - Length                                                | 3 octets.                                                                                                             |
| - Contents                                              | Indicates all of the CA of cell A.                                                                                    |

#### HANDOVER COMMAND

| Information Element                         | value/remarks                                                                                                            |
|---------------------------------------------|--------------------------------------------------------------------------------------------------------------------------|
| As default message contents, except:        |                                                                                                                          |
| Cell Description                            |                                                                                                                          |
| - Network Colour Code                       | 3                                                                                                                        |
| - Base Station Colour Code                  | 0                                                                                                                        |
| - BCCH Carrier Number                       | 167                                                                                                                      |
| Channel Description                         |                                                                                                                          |
| - Channel Type                              | TCH/F + ACCHs                                                                                                            |
| - Timeslot number                           | Arbitrary value but not zero.                                                                                            |
| - Training Sequence Code                    | Chosen arbitrarily.                                                                                                      |
| - Hopping                                   | RF hopping channel.                                                                                                      |
| - MAIO                                      | Chosen arbitrarily from the set (0, 1 to N-1), where N is the number of frequencies encoded in the Mobile Allocation IE. |
| - HSN                                       | Chosen arbitrarily from the set (1,2,..63).                                                                              |
| Cell Channel Description                    | Uses 128 range to encode the complete CA of cell B.                                                                      |
| Mobile Allocation after time                | Indicates the following 5 frequencies: (141, 145, 149, 158, 167).                                                        |
| Synchronization Indication IE not included. |                                                                                                                          |
| Channel Mode                                | Signalling Only.                                                                                                         |

Step 13: "x" = 500.

M = 7:

**DCS 1 800:****IMMEDIATE ASSIGNMENT**

| Information Element                                                                                                                                                                                                                  | value/remark                                                                                                                                                                                                                                                                                                                   |
|--------------------------------------------------------------------------------------------------------------------------------------------------------------------------------------------------------------------------------------|--------------------------------------------------------------------------------------------------------------------------------------------------------------------------------------------------------------------------------------------------------------------------------------------------------------------------------|
| As default message contents except:<br>L2 pseudo length<br>Channel Description<br>- Channel Type<br>- Timeslot number<br>- Training Sequence Code<br>- Hopping<br>- MAIO<br><br>- HSN<br>Mobile Allocation<br>- Length<br>- Contents | 14 octets (11 + contents of the MA).<br>Channel Description.<br>TCH/F + ACCHs<br>Zero.<br>Chosen arbitrarily.<br>RF hopping channel.<br>Chosen arbitrarily from the set (0, 1 to N-1), where N is the number of frequencies encoded in the Mobile Allocation.<br>Zero.<br><br>3 octets.<br>Indicates only one frequency (844). |

**HANDOVER COMMAND**

| Information Element                                                                                                                                                                                                                                                                                                                              | value/remarks                                                                                                                                                                                                                                                                                                                                                                                                                                                                                                                       |
|--------------------------------------------------------------------------------------------------------------------------------------------------------------------------------------------------------------------------------------------------------------------------------------------------------------------------------------------------|-------------------------------------------------------------------------------------------------------------------------------------------------------------------------------------------------------------------------------------------------------------------------------------------------------------------------------------------------------------------------------------------------------------------------------------------------------------------------------------------------------------------------------------|
| As default message contents, except:<br>Cell Description<br>- Network Colour Code<br>- Base Station Colour Code<br>- BCCH Carrier Number<br>Channel Description<br>- Channel Type<br>- Timeslot number<br>- Training Sequence Code<br>- Hopping<br>- MAIO<br><br>- HSN<br>Cell Channel Description<br>Mobile Allocation<br>Mode of First channel | <br><br><br>3<br>0<br>764<br><br>TCH/F + ACCHs<br>Arbitrary value but not zero.<br>Chosen arbitrarily.<br>RF hopping channel.<br>Chosen arbitrarily from the set (0, 1 to N-1), where N is the number of frequencies encoded in the Mobile Allocation.<br>Chosen arbitrarily from the set.<br>(1,2,..63).<br>Use Variable bit map to encode the complete CA of cell B.<br>Indicates all of the CA of cell B except for the following three frequencies: (764, 832 and 844).<br>Speech (full rate version 1 or half rate version 1). |

Step 13: "x" = 500.

**PCS 1 900:****IMMEDIATE ASSIGNMENT**

| <b>Information Element</b>                                                                                                                                                                                                           | <b>value/remark</b>                                                                                                                                                                                                                                                                                                            |
|--------------------------------------------------------------------------------------------------------------------------------------------------------------------------------------------------------------------------------------|--------------------------------------------------------------------------------------------------------------------------------------------------------------------------------------------------------------------------------------------------------------------------------------------------------------------------------|
| As default message contents except:<br>L2 pseudo length<br>Channel Description<br>- Channel Type<br>- Timeslot number<br>- Training Sequence Code<br>- Hopping<br>- MAIO<br><br>- HSN<br>Mobile Allocation<br>- Length<br>- Contents | 14 octets (11 + contents of the MA).<br>Channel Description.<br>TCH/F + ACCHs<br>Zero.<br>Chosen arbitrarily.<br>RF hopping channel.<br>Chosen arbitrarily from the set (0, 1 to N-1), where N is the number of frequencies encoded in the Mobile Allocation.<br>Zero.<br><br>3 octets.<br>Indicates only one frequency (744). |

**HANDOVER COMMAND**

| <b>Information Element</b>                                                                                                                                                                                                                                                                                                                       | <b>value/remarks</b>                                                                                                                                                                                                                                                                                                                                                                                                                                                                                                            |
|--------------------------------------------------------------------------------------------------------------------------------------------------------------------------------------------------------------------------------------------------------------------------------------------------------------------------------------------------|---------------------------------------------------------------------------------------------------------------------------------------------------------------------------------------------------------------------------------------------------------------------------------------------------------------------------------------------------------------------------------------------------------------------------------------------------------------------------------------------------------------------------------|
| As default message contents, except:<br>Cell Description<br>- Network Colour Code<br>- Base Station Colour Code<br>- BCCH Carrier Number<br>Channel Description<br>- Channel Type<br>- Timeslot number<br>- Training Sequence Code<br>- Hopping<br>- MAIO<br><br>- HSN<br>Cell Channel Description<br>Mobile Allocation<br>Mode of First channel | <br><br>3<br>0<br>664<br><br>TCH/F + ACCHs<br>Arbitrary value but not zero.<br>Chosen arbitrarily.<br>RF hopping channel.<br>Chosen arbitrarily from the set (0, 1 to N-1), where N is the number of frequencies encoded in the Mobile Allocation.<br>Chosen arbitrarily from the set.<br>(1,2,..63).<br>Use Variable bit map to encode the complete CA of cell B.<br>Indicates all of the CA of cell B except for the following three frequencies: (664, 732 and 744).<br>Speech (full rate version 1 or half rate version 1). |

Step 13: "x" = 500.



**GSM 450:****IMMEDIATE ASSIGNMENT**

| Information Element                                                                                                                                                                                                                  | value/remark                                                                                                                                                                                                                                                                                                                   |
|--------------------------------------------------------------------------------------------------------------------------------------------------------------------------------------------------------------------------------------|--------------------------------------------------------------------------------------------------------------------------------------------------------------------------------------------------------------------------------------------------------------------------------------------------------------------------------|
| As default message contents except:<br>L2 pseudo length<br>Channel Description<br>- Channel Type<br>- Timeslot number<br>- Training Sequence Code<br>- Hopping<br>- MAIO<br><br>- HSN<br>Mobile Allocation<br>- Length<br>- Contents | 14 octets (11 + contents of the MA).<br>Channel Description.<br>TCH/F + ACCHs<br>Zero.<br>Chosen arbitrarily.<br>RF hopping channel.<br>Chosen arbitrarily from the set (0, 1 to N-1), where N is the number of frequencies encoded in the Mobile Allocation.<br>Zero.<br><br>3 octets.<br>Indicates only one frequency (291). |

**HANDOVER COMMAND**

| Information Element                                                                                                                                                                                                                                                                                                                                                                                        | value/remarks                                                                                                                                                                                                                                                                                                                                                                                                                                                                                      |
|------------------------------------------------------------------------------------------------------------------------------------------------------------------------------------------------------------------------------------------------------------------------------------------------------------------------------------------------------------------------------------------------------------|----------------------------------------------------------------------------------------------------------------------------------------------------------------------------------------------------------------------------------------------------------------------------------------------------------------------------------------------------------------------------------------------------------------------------------------------------------------------------------------------------|
| As default message contents, except:<br>Cell Description<br>- Network Colour Code<br>- Base Station Colour Code<br>- BCCH Carrier Number<br>Channel Description<br>- Channel Type<br>- Timeslot number<br>- Training Sequence Code<br>- Hopping<br>- MAIO<br><br>- HSN<br>Synchronization Indication IE is not included:<br>Frequency list after time.<br>- Frequency List IE<br><br>Mode of First channel | 3<br>0<br>274<br><br>TCH/F + ACCHs<br>Arbitrary value but not zero.<br>Chosen arbitrarily.<br>RF hopping channel.<br>Chosen arbitrarily from the set (0, 1 to N-1), where N is the number of frequencies encoded in the Frequency List IE.<br>Chosen arbitrarily from the set (1,2,..63).<br><br>uses Range 128 to allocate the following 16 frequencies {260, 262, 264, 266, 268, 270, 272, 274, 276, 279, 281, 283, 285, 287, 289, 291}.<br>Speech (full rate version 1 or half rate version 1). |

Step 13: "x" = 500.

### GSM 480:

#### IMMEDIATE ASSIGNMENT

| Information Element                                                                                                                                                                                                                                                                                                                                                   | value/remark                                                                                                                                                                                                                                                                                                                   |
|-----------------------------------------------------------------------------------------------------------------------------------------------------------------------------------------------------------------------------------------------------------------------------------------------------------------------------------------------------------------------|--------------------------------------------------------------------------------------------------------------------------------------------------------------------------------------------------------------------------------------------------------------------------------------------------------------------------------|
| As default message contents except:<br>L2 pseudo length<br>Channel Description <ul style="list-style-type: none"> <li>- Channel Type</li> <li>- Timeslot number</li> <li>- Training Sequence Code</li> <li>- Hopping</li> <li>- MAIO</li> <br/> <li>- HSN</li> </ul> Mobile Allocation <ul style="list-style-type: none"> <li>- Length</li> <li>- Contents</li> </ul> | 14 octets (11 + contents of the MA).<br>Channel Description.<br>TCH/F + ACCHs<br>Zero.<br>Chosen arbitrarily.<br>RF hopping channel.<br>Chosen arbitrarily from the set (0, 1 to N-1), where N is the number of frequencies encoded in the Mobile Allocation.<br>Zero.<br><br>3 octets.<br>Indicates only one frequency (338). |

#### HANDOVER COMMAND

| Information Element                                                                                                                                                                                                                                                                                                                                                                                                                                                                                                                                                                    | value/remarks                                                                                                                                                                                                                                                                                                                                                                                                                                                                                      |
|----------------------------------------------------------------------------------------------------------------------------------------------------------------------------------------------------------------------------------------------------------------------------------------------------------------------------------------------------------------------------------------------------------------------------------------------------------------------------------------------------------------------------------------------------------------------------------------|----------------------------------------------------------------------------------------------------------------------------------------------------------------------------------------------------------------------------------------------------------------------------------------------------------------------------------------------------------------------------------------------------------------------------------------------------------------------------------------------------|
| As default message contents, except:<br>Cell Description <ul style="list-style-type: none"> <li>- Network Colour Code</li> <li>- Base Station Colour Code</li> <li>- BCCH Carrier Number</li> </ul> Channel Description <ul style="list-style-type: none"> <li>- Channel Type</li> <li>- Timeslot number</li> <li>- Training Sequence Code</li> <li>- Hopping</li> <li>- MAIO</li> <br/> <li>- HSN</li> </ul> Synchronization Indication IE is not included:<br>Frequency list after time. <ul style="list-style-type: none"> <li>- Frequency List IE</li> </ul> Mode of First channel | 3<br>0<br>321<br><br>TCH/F + ACCHs<br>Arbitrary value but not zero.<br>Chosen arbitrarily.<br>RF hopping channel.<br>Chosen arbitrarily from the set (0, 1 to N-1), where N is the number of frequencies encoded in the Frequency List IE.<br>Chosen arbitrarily from the set (1,2,..63).<br><br>uses Range 128 to allocate the following 16 frequencies {307, 309, 311, 313, 315, 317, 319, 321, 323, 326, 328, 330, 332, 334, 336, 338}.<br>Speech (full rate version 1 or half rate version 1). |

Step 13: "x" = 500.

### GSM 900:

#### IMMEDIATE ASSIGNMENT

| Information Element                                     | value/remark                                                                                                          |
|---------------------------------------------------------|-----------------------------------------------------------------------------------------------------------------------|
| As default message contents except:<br>L2 pseudo length | 14 octets (11 + contents of the MA).                                                                                  |
| Channel Description                                     | Channel Description.                                                                                                  |
| - Channel Type                                          | TCH/F + ACCHs                                                                                                         |
| - Timeslot number                                       | Zero.                                                                                                                 |
| - Training Sequence Code                                | Chosen arbitrarily.                                                                                                   |
| - Hopping                                               | RF hopping channel.                                                                                                   |
| - MAIO                                                  | Chosen arbitrarily from the set (0, 1 to N-1), where N is the number of frequencies encoded in the Mobile Allocation. |
| - HSN                                                   | Zero.                                                                                                                 |
| Mobile Allocation                                       |                                                                                                                       |
| - Length                                                | 3 octets.                                                                                                             |
| - Contents                                              | Indicates only one frequency (114).                                                                                   |

#### HANDOVER COMMAND

| Information Element                            | value/remarks                                                                                                               |
|------------------------------------------------|-----------------------------------------------------------------------------------------------------------------------------|
| As default message contents, except:           |                                                                                                                             |
| Cell Description                               |                                                                                                                             |
| - Network Colour Code                          | 3                                                                                                                           |
| - Base Station Colour Code                     | 0                                                                                                                           |
| - BCCH Carrier Number                          | 40                                                                                                                          |
| Channel Description                            |                                                                                                                             |
| - Channel Type                                 | TCH/F + ACCHs                                                                                                               |
| - Timeslot number                              | Arbitrary value but not zero.                                                                                               |
| - Training Sequence Code                       | Chosen arbitrarily.                                                                                                         |
| - Hopping                                      | RF hopping channel.                                                                                                         |
| - MAIO                                         | Chosen arbitrarily from the set (0, 1 to N-1), where N is the number of frequencies encoded in the Frequency List IE.       |
| - HSN                                          | Chosen arbitrarily from the set (1,2,..63).                                                                                 |
| Synchronization Indication IE is not included: |                                                                                                                             |
| Frequency list after time.                     |                                                                                                                             |
| - Frequency List IE                            | uses bit map 0 to allocate the following 16 frequencies {14, 18, 22, 24, 30, 31, 38, 40, 60, 66, 73, 74, 75, 76, 108, 114}. |
| Mode of First channel                          | Speech (full rate version 1 or half rate version 1).                                                                        |

Step 13: "x" = 500.

**GSM 700:****IMMEDIATE ASSIGNMENT**

| Information Element                                     | value/remark                                                                                                          |
|---------------------------------------------------------|-----------------------------------------------------------------------------------------------------------------------|
| As default message contents except:<br>L2 pseudo length | 14 octets (11 + contents of the MA).                                                                                  |
| Channel Description                                     | Channel Description.                                                                                                  |
| - Channel Type                                          | TCH/F + ACCHs                                                                                                         |
| - Timeslot number                                       | Zero.                                                                                                                 |
| - Training Sequence Code                                | Chosen arbitrarily.                                                                                                   |
| - Hopping                                               | RF hopping channel.                                                                                                   |
| - MAIO                                                  | Chosen arbitrarily from the set (0, 1 to N-1), where N is the number of frequencies encoded in the Mobile Allocation. |
| - HSN                                                   | Zero.                                                                                                                 |
| Mobile Allocation                                       |                                                                                                                       |
| - Length                                                | 3 octets.                                                                                                             |
| - Contents                                              | Indicates only one frequency (508).                                                                                   |

**HANDOVER COMMAND**

| Information Element                            | value/remarks                                                                                                                             |
|------------------------------------------------|-------------------------------------------------------------------------------------------------------------------------------------------|
| As default message contents, except:           |                                                                                                                                           |
| Cell Description                               |                                                                                                                                           |
| - Network Colour Code                          | 3                                                                                                                                         |
| - Base Station Colour Code                     | 0                                                                                                                                         |
| - BCCH Carrier Number                          | 477                                                                                                                                       |
| Channel Description                            |                                                                                                                                           |
| - Channel Type                                 | TCH/F + ACCHs                                                                                                                             |
| - Timeslot number                              | Arbitrary value but not zero.                                                                                                             |
| - Training Sequence Code                       | Chosen arbitrarily.                                                                                                                       |
| - Hopping                                      | RF hopping channel.                                                                                                                       |
| - MAIO                                         | Chosen arbitrarily from the set (0, 1 to N-1), where N is the number of frequencies encoded in the Frequency List IE.                     |
| - HSN                                          | Chosen arbitrarily from the set (1,2,..63).                                                                                               |
| Synchronization Indication IE is not included: |                                                                                                                                           |
| Frequency list after time.                     |                                                                                                                                           |
| - Frequency List IE                            | Uses 128 range to allocate the following 16 frequencies {451, 455, 459, 461, 467, 468, 475, 477, 497, 498, 500, 501, 502, 503, 506, 508}. |
| Mode of First channel                          | Speech (full rate version 1 or half rate version 1).                                                                                      |

Step 13: "x" = 500.

**GSM 850:****IMMEDIATE ASSIGNMENT**

| Information Element                                                                                                                                                                                                                  | Value/remark                                                                                                                                                                                                                                                                                                                   |
|--------------------------------------------------------------------------------------------------------------------------------------------------------------------------------------------------------------------------------------|--------------------------------------------------------------------------------------------------------------------------------------------------------------------------------------------------------------------------------------------------------------------------------------------------------------------------------|
| As default message contents except:<br>L2 pseudo length<br>Channel Description<br>- Channel Type<br>- Timeslot number<br>- Training Sequence Code<br>- Hopping<br>- MAIO<br><br>- HSN<br>Mobile Allocation<br>- Length<br>- Contents | 14 octets (11 + contents of the MA).<br>Channel Description.<br>TCH/F + ACCHs<br>Zero.<br>Chosen arbitrarily.<br>RF hopping channel.<br>Chosen arbitrarily from the set (0, 1 to N-1), where N is the number of frequencies encoded in the Mobile Allocation.<br>Zero.<br><br>3 octets.<br>Indicates only one frequency (235). |

**HANDOVER COMMAND**

| Information Element                                                                                                                                                                                                                                                                                                                                                                                        | value/remarks                                                                                                                                                                                                                                                                                                                                                                                                                                                                                              |
|------------------------------------------------------------------------------------------------------------------------------------------------------------------------------------------------------------------------------------------------------------------------------------------------------------------------------------------------------------------------------------------------------------|------------------------------------------------------------------------------------------------------------------------------------------------------------------------------------------------------------------------------------------------------------------------------------------------------------------------------------------------------------------------------------------------------------------------------------------------------------------------------------------------------------|
| As default message contents, except:<br>Cell Description<br>- Network Colour Code<br>- Base Station Colour Code<br>- BCCH Carrier Number<br>Channel Description<br>- Channel Type<br>- Timeslot number<br>- Training Sequence Code<br>- Hopping<br>- MAIO<br><br>- HSN<br>Synchronization Indication IE is not included:<br>Frequency list after time.<br>- Frequency List IE<br><br>Mode of First channel | <br><br>3<br>0<br>167<br><br>TCH/F + ACCHs<br>Arbitrary value but not zero.<br>Chosen arbitrarily.<br>RF hopping channel.<br>Chosen arbitrarily from the set (0, 1 to N-1), where N is the number of frequencies encoded in the Frequency List IE.<br>Chosen arbitrarily from the set (1,2,..63).<br><br>Uses 128 range to allocate the following 16 frequencies {141, 145, 149, 151, 157, 158, 165, 167, 187, 193, 200, 201, 202, 203, 235, 241}.<br>Speech (full rate version 1 or half rate version 1). |

Step 13: "x" = 500.

M = 8:

**DCS 1 800:**

## IMMEDIATE ASSIGNMENT

| Information Element                                                                                                                                                                                                                                       | value/remark                                                                                                                                                                                                                                                                                                                                                                                                                             |
|-----------------------------------------------------------------------------------------------------------------------------------------------------------------------------------------------------------------------------------------------------------|------------------------------------------------------------------------------------------------------------------------------------------------------------------------------------------------------------------------------------------------------------------------------------------------------------------------------------------------------------------------------------------------------------------------------------------|
| As default message contents except:<br>L2 pseudo length<br>Channel Description<br>- Channel Type<br>- TDMA offset<br>- Timeslot number<br>- Training Sequence Code<br>- Hopping<br>- MAIO<br><br>- HSN<br><br>Mobile Allocation<br>- Length<br>- Contents | 14 octets (11 + contents of the MA).<br>Channel Description.<br>SDCCH/8<br>As default message contents.<br>Arbitrary value but not zero.<br>Chosen arbitrarily.<br>RF hopping channel.<br>Chosen arbitrarily from the set (0, 1 to N-1), where N is the number of frequencies encoded in the Mobile Allocation.<br>Chosen arbitrarily from the set.<br>(1,2,..63).<br><br>3octets.<br>Indicates only three frequencies: (773, 775, 779). |

## HANDOVER COMMAND

| Information Element                                                                                                                                                                                                                                                                                                                    | value/remarks                                                                                                                                                                                                                                              |
|----------------------------------------------------------------------------------------------------------------------------------------------------------------------------------------------------------------------------------------------------------------------------------------------------------------------------------------|------------------------------------------------------------------------------------------------------------------------------------------------------------------------------------------------------------------------------------------------------------|
| As default message contents, except:<br>Cell Description<br>- Network Colour Code<br>- Base Station Colour Code<br>- BCCH Carrier Number<br>Channel Description<br>- Channel Type<br>- Timeslot number<br>- Training Sequence Code<br>- Hopping<br>- ARFCN<br><br>Synchronization Indication IE not included.<br>Mode of First Channel | <br><br>3<br>0<br>764<br><br>TCH/F + ACCHs<br>Zero.<br>Chosen arbitrarily.<br>Single RF Channel.<br>Chosen arbitrarily from the Cell Allocation of Cell B, but not the BCCH carrier of Cell B.<br><br>Speech (full rate version 1 or half rate version 1). |

Step 13: "x" = 500.

**PCS 1 900:**

## IMMEDIATE ASSIGNMENT

| Information Element                                                                                                                                                                                                                                       | value/remark                                                                                                                                                                                                                                                                                                                                                                                                                             |
|-----------------------------------------------------------------------------------------------------------------------------------------------------------------------------------------------------------------------------------------------------------|------------------------------------------------------------------------------------------------------------------------------------------------------------------------------------------------------------------------------------------------------------------------------------------------------------------------------------------------------------------------------------------------------------------------------------------|
| As default message contents except:<br>L2 pseudo length<br>Channel Description<br>- Channel Type<br>- TDMA offset<br>- Timeslot number<br>- Training Sequence Code<br>- Hopping<br>- MAIO<br><br>- HSN<br><br>Mobile Allocation<br>- Length<br>- Contents | 14 octets (11 + contents of the MA).<br>Channel Description.<br>SDCCH/8<br>As default message contents.<br>Arbitrary value but not zero.<br>Chosen arbitrarily.<br>RF hopping channel.<br>Chosen arbitrarily from the set (0, 1 to N-1), where N is the number of frequencies encoded in the Mobile Allocation.<br>Chosen arbitrarily from the set.<br>(1,2,..63).<br><br>3octets.<br>Indicates only three frequencies: (673, 675, 679). |

## HANDOVER COMMAND

| Information Element                         | value/remarks                                                                              |
|---------------------------------------------|--------------------------------------------------------------------------------------------|
| As default message contents, except:        |                                                                                            |
| Cell Description                            |                                                                                            |
| - Network Colour Code                       | 3                                                                                          |
| - Base Station Colour Code                  | 0                                                                                          |
| - BCCH Carrier Number                       | 664                                                                                        |
| Channel Description                         |                                                                                            |
| - Channel Type                              | TCH/F + ACCHs                                                                              |
| - Timeslot number                           | Zero.                                                                                      |
| - Training Sequence Code                    | Chosen arbitrarily.                                                                        |
| - Hopping                                   | Single RF Channel.                                                                         |
| - ARFCN                                     | Chosen arbitrarily from the Cell Allocation of Cell B, but not the BCCH carrier of Cell B. |
| Synchronization Indication IE not included. |                                                                                            |
| Mode of First Channel                       | Speech (full rate version 1 or half rate version 1).                                       |

Step 13: "x" = 500.

**GSM 450:**

## IMMEDIATE ASSIGNMENT

| Information Element                 | value/remark                                                                                                          |
|-------------------------------------|-----------------------------------------------------------------------------------------------------------------------|
| As default message contents except: |                                                                                                                       |
| L2 pseudo length                    | 14 octets (11 + contents of the MA).                                                                                  |
| Channel Description                 |                                                                                                                       |
| - Channel Type                      | SDCCH/8                                                                                                               |
| - TDMA offset                       | As default message contents.                                                                                          |
| - Timeslot number                   | Arbitrary value, but not zero.                                                                                        |
| - Training Sequence Code            | Chosen arbitrarily.                                                                                                   |
| - Hopping                           | RF hopping channel.                                                                                                   |
| - MAIO                              | Chosen arbitrarily from the set (0, 1 to N-1), where N is the number of frequencies encoded in the Mobile Allocation. |
| - HSN                               | Chosen arbitrarily from the set (1,2,..63).                                                                           |
| Mobile Allocation                   |                                                                                                                       |
| - Length                            | 3 octets.                                                                                                             |
| - Contents                          | Indicates only three frequencies: (281, 283, 285).                                                                    |

## HANDOVER COMMAND

| Information Element                  | value/remarks                                                                              |
|--------------------------------------|--------------------------------------------------------------------------------------------|
| As default message contents, except: |                                                                                            |
| Cell Description                     |                                                                                            |
| - Network Colour Code                | 3                                                                                          |
| - Base Station Colour Code           | 0                                                                                          |
| - BCCH Carrier Number                | 274                                                                                        |
| Channel Description                  |                                                                                            |
| - Channel Type                       | TCH/F + ACCHs                                                                              |
| - Timeslot number                    | Zero.                                                                                      |
| - Training Sequence Code             | Chosen arbitrarily.                                                                        |
| - Hopping                            | Single RF Channel.                                                                         |
| - ARFCN                              | Chosen arbitrarily from the Cell Allocation of Cell B, but not the BCCH carrier of Cell B. |
| Mode of First Channel                | Speech (full rate version 1 or half rate version 1).                                       |

Step 13: "x" = 500.

### GSM 480:

#### IMMEDIATE ASSIGNMENT

| Information Element                                     | value/remark                                                                                                          |
|---------------------------------------------------------|-----------------------------------------------------------------------------------------------------------------------|
| As default message contents except:<br>L2 pseudo length | 14 octets (11 + contents of the MA).                                                                                  |
| Channel Description                                     | SDCCH/8                                                                                                               |
| - Channel Type                                          | As default message contents.                                                                                          |
| - TDMA offset                                           | Arbitrary value, but not zero.                                                                                        |
| - Timeslot number                                       | Chosen arbitrarily.                                                                                                   |
| - Training Sequence Code                                | RF hopping channel.                                                                                                   |
| - Hopping                                               | Chosen arbitrarily from the set (0, 1 to N-1), where N is the number of frequencies encoded in the Mobile Allocation. |
| - MAIO                                                  | Chosen arbitrarily from the set (1,2,..63).                                                                           |
| - HSN                                                   |                                                                                                                       |
| Mobile Allocation                                       |                                                                                                                       |
| - Length                                                | 3 octets.                                                                                                             |
| - Contents                                              | Indicates only three frequencies: (328, 330, 332).                                                                    |

#### HANDOVER COMMAND

| Information Element                  | value/remarks                                                                              |
|--------------------------------------|--------------------------------------------------------------------------------------------|
| As default message contents, except: |                                                                                            |
| Cell Description                     |                                                                                            |
| - Network Colour Code                | 3                                                                                          |
| - Base Station Colour Code           | 0                                                                                          |
| - BCCH Carrier Number                | 321                                                                                        |
| Channel Description                  |                                                                                            |
| - Channel Type                       | TCH/F + ACCHs                                                                              |
| - Timeslot number                    | Zero.                                                                                      |
| - Training Sequence Code             | Chosen arbitrarily.                                                                        |
| - Hopping                            | Single RF Channel.                                                                         |
| - ARFCN                              | Chosen arbitrarily from the Cell Allocation of Cell B, but not the BCCH carrier of Cell B. |
| Mode of First Channel                | Speech (full rate version 1 or half rate version 1).                                       |

Step 13: "x" = 500.

### GSM 900:

#### IMMEDIATE ASSIGNMENT

| Information Element                                     | value/remark                                                                                                          |
|---------------------------------------------------------|-----------------------------------------------------------------------------------------------------------------------|
| As default message contents except:<br>L2 pseudo length | 14 octets (11 + contents of the MA).                                                                                  |
| Channel Description                                     | SDCCH/8                                                                                                               |
| - Channel Type                                          | As default message contents.                                                                                          |
| - TDMA offset                                           | Arbitrary value, but not zero.                                                                                        |
| - Timeslot number                                       | Chosen arbitrarily.                                                                                                   |
| - Training Sequence Code                                | RF hopping channel.                                                                                                   |
| - Hopping                                               | Chosen arbitrarily from the set (0, 1 to N-1), where N is the number of frequencies encoded in the Mobile Allocation. |
| - MAIO                                                  | Chosen arbitrarily from the set (1,2,..63).                                                                           |
| - HSN                                                   |                                                                                                                       |
| Mobile Allocation                                       |                                                                                                                       |
| - Length                                                | 3 octets.                                                                                                             |
| - Contents                                              | Indicates only three frequencies: (73, 74, 75).                                                                       |



## HANDOVER COMMAND

| Information Element                  | value/remarks                                                                              |
|--------------------------------------|--------------------------------------------------------------------------------------------|
| As default message contents, except: |                                                                                            |
| Cell Description                     |                                                                                            |
| - Network Colour Code                | 3                                                                                          |
| - Base Station Colour Code           | 0                                                                                          |
| - BCCH Carrier Number                | 40                                                                                         |
| Channel Description                  |                                                                                            |
| - Channel Type                       | TCH/F + ACCHs                                                                              |
| - Timeslot number                    | Zero.                                                                                      |
| - Training Sequence Code             | Chosen arbitrarily.                                                                        |
| - Hopping                            | Single RF Channel.                                                                         |
| - ARFCN                              | Chosen arbitrarily from the Cell Allocation of Cell B, but not the BCCH carrier of Cell B. |
| Mode of First Channel                | Speech (full rate version 1 or half rate version 1).                                       |

Step 13: "x" = 500.

**GSM 700:**

## IMMEDIATE ASSIGNMENT

| Information Element                 | value/remark                                                                                                          |
|-------------------------------------|-----------------------------------------------------------------------------------------------------------------------|
| As default message contents except: |                                                                                                                       |
| L2 pseudo length                    | 14 octets (11 + contents of the MA).                                                                                  |
| Channel Description                 |                                                                                                                       |
| - Channel Type                      | SDCCH/8                                                                                                               |
| - TDMA offset                       | As default message contents.                                                                                          |
| - Timeslot number                   | Arbitrary value, but not zero.                                                                                        |
| - Training Sequence Code            | Chosen arbitrarily.                                                                                                   |
| - Hopping                           | RF hopping channel.                                                                                                   |
| - MAIO                              | Chosen arbitrarily from the set (0, 1 to N-1), where N is the number of frequencies encoded in the Mobile Allocation. |
| - HSN                               | Chosen arbitrarily from the set (1,2,..63).                                                                           |
| Mobile Allocation                   |                                                                                                                       |
| - Length                            | 3 octets.                                                                                                             |
| - Contents                          | Indicates only three frequencies: (500, 501, 502).                                                                    |

## HANDOVER COMMAND

| Information Element                  | value/remarks                                                                              |
|--------------------------------------|--------------------------------------------------------------------------------------------|
| As default message contents, except: |                                                                                            |
| Cell Description                     |                                                                                            |
| - Network Colour Code                | 3                                                                                          |
| - Base Station Colour Code           | 0                                                                                          |
| - BCCH Carrier Number                | 477                                                                                        |
| Channel Description                  |                                                                                            |
| - Channel Type                       | TCH/F + ACCHs                                                                              |
| - Timeslot number                    | Zero.                                                                                      |
| - Training Sequence Code             | Chosen arbitrarily.                                                                        |
| - Hopping                            | Single RF Channel.                                                                         |
| - ARFCN                              | Chosen arbitrarily from the Cell Allocation of Cell B, but not the BCCH carrier of Cell B. |
| Mode of First Channel                | Speech (full rate version 1 or half rate version 1).                                       |

Step 13: "x" = 500.

**GSM 850:****IMMEDIATE ASSIGNMENT**

| Information Element                                     | value/remark                                                                                                          |
|---------------------------------------------------------|-----------------------------------------------------------------------------------------------------------------------|
| As default message contents except:<br>L2 pseudo length | 14 octets (11 + contents of the MA).                                                                                  |
| Channel Description                                     | SDCCH/8                                                                                                               |
| - Channel Type                                          | As default message contents.                                                                                          |
| - TDMA offset                                           | Arbitrary value, but not zero.                                                                                        |
| - Timeslot number                                       | Chosen arbitrarily.                                                                                                   |
| - Training Sequence Code                                | RF hopping channel.                                                                                                   |
| - Hopping                                               | Chosen arbitrarily from the set (0, 1 to N-1), where N is the number of frequencies encoded in the Mobile Allocation. |
| - MAIO                                                  | Chosen arbitrarily from the set (1,2,..63).                                                                           |
| - HSN                                                   |                                                                                                                       |
| Mobile Allocation                                       |                                                                                                                       |
| - Length                                                | 3 octets.                                                                                                             |
| - Contents                                              | Indicates only three frequencies: (200, 201, 202).                                                                    |

**HANDOVER COMMAND**

| Information Element                  | value/remarks                                                                              |
|--------------------------------------|--------------------------------------------------------------------------------------------|
| As default message contents, except: |                                                                                            |
| Cell Description                     |                                                                                            |
| - Network Colour Code                | 3                                                                                          |
| - Base Station Colour Code           | 0                                                                                          |
| - BCCH Carrier Number                | 167                                                                                        |
| Channel Description                  |                                                                                            |
| - Channel Type                       | TCH/F + ACCHs                                                                              |
| - Timeslot number                    | Zero.                                                                                      |
| - Training Sequence Code             | Chosen arbitrarily.                                                                        |
| - Hopping                            | Single RF Channel.                                                                         |
| - ARFCN                              | Chosen arbitrarily from the Cell Allocation of Cell B, but not the BCCH carrier of Cell B. |
| Mode of First Channel                | Speech (full rate version 1 or half rate version 1).                                       |

Step 13: "x" = 500.

M = 9:

**DCS 1 800:**

## IMMEDIATE ASSIGNMENT

| Information Element          | value/remark |
|------------------------------|--------------|
| As default message contents. |              |

## HANDOVER COMMAND

| Information Element                  | value/remarks                                                                                                               |
|--------------------------------------|-----------------------------------------------------------------------------------------------------------------------------|
| As default message contents, except: |                                                                                                                             |
| Cell Description                     |                                                                                                                             |
| - Network Colour Code                | 3                                                                                                                           |
| - Base Station Colour Code           | 0                                                                                                                           |
| - BCCH Carrier Number                | 764                                                                                                                         |
| Channel Description                  |                                                                                                                             |
| - Channel Type                       | TCH/F + ACCHs                                                                                                               |
| - Timeslot number                    | Arbitrary value, but not zero.                                                                                              |
| - Training Sequence Code             | Chosen arbitrarily.                                                                                                         |
| - Hopping                            | RF hopping channel.                                                                                                         |
| - MAIO                               | Chosen arbitrarily from the set (0, 1 to N-1), where N is the number of frequencies encoded in the Frequency Short List IE. |
| - HSN                                | Zero (this gives cyclic hopping).                                                                                           |
| Frequency Short List after time      |                                                                                                                             |
| - Frequency Short List               | Use Range 256 to encode the following 3 frequencies: (764, 779, 782).                                                       |
| Synchronization Indication           |                                                                                                                             |
| - Report Observed Time Difference    | Shall not be included.                                                                                                      |
| - Synchronization Indication         | "Non synchronized".                                                                                                         |
| - Normal Cell Indication             | Ignore out of range timing advance.                                                                                         |
| Channel mode                         | Speech (full rate version 1 or half rate version 1)                                                                         |

Step 13: "x" = 500.

**PCS 1 900:**

## IMMEDIATE ASSIGNMENT

| Information Element          | value/remark |
|------------------------------|--------------|
| As default message contents. |              |

## HANDOVER COMMAND

| Information Element                  | value/remarks                                                                                                               |
|--------------------------------------|-----------------------------------------------------------------------------------------------------------------------------|
| As default message contents, except: |                                                                                                                             |
| Cell Description                     |                                                                                                                             |
| - Network Colour Code                | 3                                                                                                                           |
| - Base Station Colour Code           | 0                                                                                                                           |
| - BCCH Carrier Number                | 664                                                                                                                         |
| Channel Description                  |                                                                                                                             |
| - Channel Type                       | TCH/F + ACCHs                                                                                                               |
| - Timeslot number                    | Arbitrary value, but not zero.                                                                                              |
| - Training Sequence Code             | Chosen arbitrarily.                                                                                                         |
| - Hopping                            | RF hopping channel.                                                                                                         |
| - MAIO                               | Chosen arbitrarily from the set (0, 1 to N-1), where N is the number of frequencies encoded in the Frequency Short List IE. |
| - HSN                                | Zero (this gives cyclic hopping).                                                                                           |
| Frequency Short List after time      |                                                                                                                             |
| - Frequency Short List               | Use Range 256 to encode the following 3 frequencies: (664, 679, 682).                                                       |
| Synchronization Indication           |                                                                                                                             |
| - Report Observed Time Difference    | Shall not be included.                                                                                                      |
| - Synchronization Indication         | "Non synchronized".                                                                                                         |
| - Normal Cell Indication             | Ignore out of range timing advance.                                                                                         |
| Channel mode                         | Speech (full rate version 1 or half rate version 1)                                                                         |

Step 13: "x" = 500.

**GSM 450:**

## IMMEDIATE ASSIGNMENT

| Information Element          | value/remark |
|------------------------------|--------------|
| As default message contents. |              |

## HANDOVER COMMAND

| Information Element                           | value/remarks                                        |
|-----------------------------------------------|------------------------------------------------------|
| As default message contents, except:          |                                                      |
| Cell Description                              |                                                      |
| - Network Colour Code                         | 3                                                    |
| - Base Station Colour Code                    | 0                                                    |
| - BCCH Carrier Number                         | 274                                                  |
| Channel Description                           |                                                      |
| - Channel Type                                | TCH/F + ACCHs                                        |
| - Timeslot number                             | zero.                                                |
| - Training Sequence Code                      | Chosen arbitrarily.                                  |
| - Hopping                                     | RF hopping channel                                   |
| - MAIO                                        | Chosen arbitrarily from the set {0, 1}.              |
| - HSN                                         | Chosen arbitrarily from the set {1, 2,..., 63}.      |
| Synchronization Indication IE is not included |                                                      |
| Frequency List, after time.                   |                                                      |
| - Frequency List                              | allocates the following two frequencies {260, 291}.  |
| Mode of the first channel                     | Speech (full rate version 1 or half rate version 1). |

Step 13: "x" = 500.

### GSM 480:

#### IMMEDIATE ASSIGNMENT

| Information Element          | value/remark |
|------------------------------|--------------|
| As default message contents. |              |

#### HANDOVER COMMAND

| Information Element                           | value/remarks                                        |
|-----------------------------------------------|------------------------------------------------------|
| As default message contents, except:          |                                                      |
| Cell Description                              |                                                      |
| - Network Colour Code                         | 3                                                    |
| - Base Station Colour Code                    | 0                                                    |
| - BCCH Carrier Number                         | 321                                                  |
| Channel Description                           |                                                      |
| - Channel Type                                | TCH/F + ACCHs                                        |
| - Timeslot number                             | zero.                                                |
| - Training Sequence Code                      | Chosen arbitrarily.                                  |
| - Hopping                                     | RF hopping channel                                   |
| - MAIO                                        | Chosen arbitrarily from the set {0, 1}.              |
| - HSN                                         | Chosen arbitrarily from the set {1, 2, ..., 63}.     |
| Synchronization Indication IE is not included |                                                      |
| Frequency List, after time.                   |                                                      |
| - Frequency List                              | allocates the following two frequencies {307, 338}.  |
| Mode of the first channel                     | Speech (full rate version 1 or half rate version 1). |

Step 13: "x" = 500.

### GSM 900:

#### IMMEDIATE ASSIGNMENT

| Information Element          | value/remark |
|------------------------------|--------------|
| As default message contents. |              |

#### HANDOVER COMMAND

| Information Element                           | value/remarks                                        |
|-----------------------------------------------|------------------------------------------------------|
| As default message contents, except:          |                                                      |
| Cell Description                              |                                                      |
| - Network Colour Code                         | 3                                                    |
| - Base Station Colour Code                    | 0                                                    |
| - BCCH Carrier Number                         | 40                                                   |
| Channel Description                           |                                                      |
| - Channel Type                                | TCH/F + ACCHs                                        |
| - Timeslot number                             | zero.                                                |
| - Training Sequence Code                      | Chosen arbitrarily.                                  |
| - Hopping                                     | RF hopping channel                                   |
| - MAIO                                        | Chosen arbitrarily from the set {0, 1}.              |
| - HSN                                         | Chosen arbitrarily from the set {1, 2, ..., 63}.     |
| Synchronization Indication IE is not included |                                                      |
| Frequency Channel Sequence, after time.       |                                                      |
| - Frequency Channel Sequence IE               | allocates the following two frequencies {14, 114}.   |
| Mode of the first channel                     | Speech (full rate version 1 or half rate version 1). |

Step 13: "x" = 500.

**GSM 700:**

## IMMEDIATE ASSIGNMENT

| Information Element          | value/remark |
|------------------------------|--------------|
| As default message contents. |              |

## HANDOVER COMMAND

| Information Element                           | value/remarks                                        |
|-----------------------------------------------|------------------------------------------------------|
| As default message contents, except:          |                                                      |
| Cell Description                              |                                                      |
| - Network Colour Code                         | 3                                                    |
| - Base Station Colour Code                    | 0                                                    |
| - BCCH Carrier Number                         | 477                                                  |
| Channel Description                           |                                                      |
| - Channel Type                                | TCH/F + ACCHs                                        |
| - Timeslot number                             | Zero.                                                |
| - Training Sequence Code                      | Chosen arbitrarily.                                  |
| - Hopping                                     | RF hopping channel                                   |
| - MAIO                                        | Chosen arbitrarily from the set {0, 1}.              |
| - HSN                                         | Chosen arbitrarily from the set {1, 2,..., 63}.      |
| Synchronization Indication IE is not included |                                                      |
| Frequency Channel Sequence, after time.       |                                                      |
| - Frequency Channel Sequence IE               | allocates the following two frequencies {451, 508}.  |
| Mode of the first channel                     | Speech (full rate version 1 or half rate version 1). |

Step 13: "x" = 500.

**GSM 850:**

## IMMEDIATE ASSIGNMENT

| Information Element          | value/remark |
|------------------------------|--------------|
| As default message contents. |              |

## HANDOVER COMMAND

| Information Element                           | value/remarks                                        |
|-----------------------------------------------|------------------------------------------------------|
| As default message contents, except:          |                                                      |
| Cell Description                              |                                                      |
| - Network Colour Code                         | 3                                                    |
| - Base Station Colour Code                    | 0                                                    |
| - BCCH Carrier Number                         | 167                                                  |
| Channel Description                           |                                                      |
| - Channel Type                                | TCH/F + ACCHs                                        |
| - Timeslot number                             | Zero.                                                |
| - Training Sequence Code                      | Chosen arbitrarily.                                  |
| - Hopping                                     | RF hopping channel                                   |
| - MAIO                                        | Chosen arbitrarily from the set {0, 1}.              |
| - HSN                                         | Chosen arbitrarily from the set {1, 2,..., 63}.      |
| Synchronization Indication IE is not included |                                                      |
| Frequency List, after time.                   |                                                      |
| - Frequency List IE                           | Allocates the following two frequencies {141, 241}.  |
| Mode of the first channel                     | Speech (full rate version 1 or half rate version 1). |

Step 13: "x" = 500.

M = 10:

**DCS 1 800:**

## IMMEDIATE ASSIGNMENT

| Information Element          | value/remark |
|------------------------------|--------------|
| As default message contents. |              |

## HANDOVER COMMAND

| Information Element                            | value/remarks                                                                                                                             |
|------------------------------------------------|-------------------------------------------------------------------------------------------------------------------------------------------|
| As default message contents, except:           |                                                                                                                                           |
| Cell Description                               |                                                                                                                                           |
| - Network Colour Code                          | 3                                                                                                                                         |
| - Base Station Colour Code                     | 0                                                                                                                                         |
| - BCCH Carrier Number                          | 764                                                                                                                                       |
| Channel Description                            |                                                                                                                                           |
| - Channel Type                                 | TCH/H + ACCHs                                                                                                                             |
| - TDMA offset                                  | Chosen arbitrarily.                                                                                                                       |
| - Timeslot number                              | Arbitrary value, but not zero.                                                                                                            |
| - Training Sequence Code                       | Chosen arbitrarily.                                                                                                                       |
| - Hopping                                      | RF hopping channel.                                                                                                                       |
| - MAIO                                         | Chosen arbitrarily from the set (0, 1 to N-1), where N is the number of frequencies encoded in the Frequency List IE.                     |
| - HSN                                          | Zero (this gives cyclic hopping).                                                                                                         |
| Frequency List after time                      |                                                                                                                                           |
| - Frequency List                               | Use Variable Bit Map to encode the following 15 frequencies: (739, 743, 746, 749, 756, 758, 764, 771, 779, 782, 791, 798, 829, 832, 844). |
| Synchronization Indication IE is not included. |                                                                                                                                           |
| Channel mode                                   | Speech (full rate version 1 or half rate version 1).                                                                                      |

Step 13: "x" = 750.

**PCS 1 900:**

## IMMEDIATE ASSIGNMENT

| Information Element          | value/remark |
|------------------------------|--------------|
| As default message contents. |              |

HANDOVER COMMAND

| Information Element                            | value/remarks                                                                                                                           |
|------------------------------------------------|-----------------------------------------------------------------------------------------------------------------------------------------|
| As default message contents, except:           |                                                                                                                                         |
| Cell Description                               |                                                                                                                                         |
| - Network Colour Code                          | 3                                                                                                                                       |
| - Base Station Colour Code                     | 0                                                                                                                                       |
| - BCCH Carrier Number                          | 664                                                                                                                                     |
| Channel Description                            |                                                                                                                                         |
| - Channel Type                                 | TCH/H + ACCHs                                                                                                                           |
| - TDMA offset                                  | Chosen arbitrarily.                                                                                                                     |
| - Timeslot number                              | Arbitrary value, but not zero.                                                                                                          |
| - Training Sequence Code                       | Chosen arbitrarily.                                                                                                                     |
| - Hopping                                      | RF hopping channel.                                                                                                                     |
| - MAIO                                         | Chosen arbitrarily from the set (0, 1 to N-1), where N is the number of frequencies encoded in the Frequency List IE.                   |
| - HSN                                          | Zero (this gives cyclic hopping).                                                                                                       |
| Frequency List after time                      |                                                                                                                                         |
| - Frequency List                               | Use Variable Bit Map to encode the following 15 frequencies: (639, 643,646,649, 656, 658, 664, 671, 679, 682, 691, 698, 729, 732, 744). |
| Synchronization Indication IE is not included. |                                                                                                                                         |
| Channel mode                                   | Speech (full rate version 1 or half rate version 1).                                                                                    |

Step 13: "x" = 750.

**GSM 450:**

IMMEDIATE ASSIGNMENT

| Information Element          | value/remark |
|------------------------------|--------------|
| As default message contents. |              |

HANDOVER COMMAND

| Information Element                           | value/remarks                                        |
|-----------------------------------------------|------------------------------------------------------|
| As default message contents, except:          |                                                      |
| Cell Description                              |                                                      |
| - Network Colour Code                         | 3                                                    |
| - Base Station Colour Code                    | 0                                                    |
| - BCCH Carrier Number                         | 274                                                  |
| Channel Description                           |                                                      |
| - Channel Type                                | TCH/H + ACCHs                                        |
| - TDMA offset                                 | Chosen arbitrarily.                                  |
| - Timeslot number                             | Chosen arbitrarily but not zero.                     |
| - Training Sequence Code                      | Chosen arbitrarily.                                  |
| - Hopping                                     | RF hopping channel.                                  |
| - MAIO                                        | Chosen arbitrarily from the set {0, 1}.              |
| - HSN                                         | Chosen arbitrarily from the set {1, 2,..., 63}.      |
| Synchronization Indication IE is not included |                                                      |
| Frequency List, after time                    |                                                      |
| - Frequency List                              | allocates the following two frequencies {274, 291}.  |
| Channel Mode IE                               | speech (full rate version 1 or half rate version 1). |



Step 13: "x" = 750.

### GSM 480:

#### IMMEDIATE ASSIGNMENT

| Information Element          | value/remark |
|------------------------------|--------------|
| As default message contents. |              |

#### HANDOVER COMMAND

| Information Element                           | value/remarks                                        |
|-----------------------------------------------|------------------------------------------------------|
| As default message contents, except:          |                                                      |
| Cell Description                              |                                                      |
| - Network Colour Code                         | 3                                                    |
| - Base Station Colour Code                    | 0                                                    |
| - BCCH Carrier Number                         | 321                                                  |
| Channel Description                           |                                                      |
| - Channel Type                                | TCH/H + ACCHs                                        |
| - TDMA offset                                 | Chosen arbitrarily.                                  |
| - Timeslot number                             | Chosen arbitrarily but not zero.                     |
| - Training Sequence Code                      | Chosen arbitrarily.                                  |
| - Hopping                                     | RF hopping channel.                                  |
| - MAIO                                        | Chosen arbitrarily from the set {0, 1}.              |
| - HSN                                         | Chosen arbitrarily from the set {1, 2,..., 63}.      |
| Synchronization Indication IE is not included |                                                      |
| Frequency List, after time                    |                                                      |
| - Frequency List                              | allocates the following two frequencies {321, 338}.  |
| Channel Mode IE                               | speech (full rate version 1 or half rate version 1). |

Step 13: "x" = 750.

### GSM 900:

#### IMMEDIATE ASSIGNMENT

| Information Element          | value/remark |
|------------------------------|--------------|
| As default message contents. |              |

#### HANDOVER COMMAND

| Information Element                           | value/remarks                                        |
|-----------------------------------------------|------------------------------------------------------|
| As default message contents, except:          |                                                      |
| Cell Description                              |                                                      |
| - Network Colour Code                         | 3                                                    |
| - Base Station Colour Code                    | 0                                                    |
| - BCCH Carrier Number                         | 40                                                   |
| Channel Description                           |                                                      |
| - Channel Type                                | TCH/H + ACCHs                                        |
| - TDMA offset                                 | Chosen arbitrarily.                                  |
| - Timeslot number                             | Chosen arbitrarily but not zero.                     |
| - Training Sequence Code                      | Chosen arbitrarily.                                  |
| - Hopping                                     | RF hopping channel.                                  |
| - MAIO                                        | Chosen arbitrarily from the set {0, 1}.              |
| - HSN                                         | Chosen arbitrarily from the set {1, 2,..., 63}.      |
| Synchronization Indication IE is not included |                                                      |
| Frequency Channel Sequence, after time        |                                                      |
| - Frequency Channel Sequence IE               | allocates the following two frequencies {40, 114}.   |
| Channel Mode IE                               | speech (full rate version 1 or half rate version 1). |

Step 13: "x" = 750.

**GSM 700:**

## IMMEDIATE ASSIGNMENT

| Information Element          | value/remark |
|------------------------------|--------------|
| As default message contents. |              |

## HANDOVER COMMAND

| Information Element                           | value/remarks                                        |
|-----------------------------------------------|------------------------------------------------------|
| As default message contents, except:          |                                                      |
| Cell Description                              |                                                      |
| - Network Colour Code                         | 3                                                    |
| - Base Station Colour Code                    | 0                                                    |
| - BCCH Carrier Number                         | 477                                                  |
| Channel Description                           |                                                      |
| - Channel Type                                | TCH/H + ACCHs                                        |
| - TDMA offset                                 | Chosen arbitrarily.                                  |
| - Timeslot number                             | Chosen arbitrarily but not zero.                     |
| - Training Sequence Code                      | Chosen arbitrarily.                                  |
| - Hopping                                     | RF hopping channel.                                  |
| - MAIO                                        | Chosen arbitrarily from the set {0, 1}.              |
| - HSN                                         | Chosen arbitrarily from the set {1, 2,..., 63}.      |
| Synchronization Indication IE is not included |                                                      |
| Frequency Channel Sequence, after time        |                                                      |
| - Frequency Channel Sequence IE               | Allocates the following two frequencies {477, 508}.  |
| Channel Mode IE                               | Speech (full rate version 1 or half rate version 1). |

Step 13: "x" = 750.

**GSM 850:**

## IMMEDIATE ASSIGNMENT

| Information Element          | value/remark |
|------------------------------|--------------|
| As default message contents. |              |

## HANDOVER COMMAND

| Information Element                           | value/remarks                                        |
|-----------------------------------------------|------------------------------------------------------|
| As default message contents, except:          |                                                      |
| Cell Description                              |                                                      |
| - Network Colour Code                         | 3                                                    |
| - Base Station Colour Code                    | 0                                                    |
| - BCCH Carrier Number                         | 167                                                  |
| Channel Description                           |                                                      |
| - Channel Type                                | TCH/H + ACCHs                                        |
| - TDMA offset                                 | Chosen arbitrarily.                                  |
| - Timeslot number                             | Chosen arbitrarily but not zero.                     |
| - Training Sequence Code                      | Chosen arbitrarily.                                  |
| - Hopping                                     | RF hopping channel.                                  |
| - MAIO                                        | Chosen arbitrarily from the set {0, 1}.              |
| - HSN                                         | Chosen arbitrarily from the set {1, 2,..., 63}.      |
| Synchronization Indication IE is not included |                                                      |
| Frequency List, after time                    |                                                      |
| - Frequency List IE                           | Allocates the following two frequencies {167, 241}.  |
| Channel Mode IE                               | Speech (full rate version 1 or half rate version 1). |

Step 13: "x" = 750.

### Specific Message Contents For Mobiles not Supporting Speech

The message contents shall be the same for the declared type of Mobile Station (GSM 450 or GSM 480 or GSM 700 or GSM 850 or P-GSM 900 or DCS 1 800 or PCS 1 900 supporting speech , except for:

M = 1, 7, 8 and 9:

#### HANDOVER COMMAND

| Information Element   | value/remarks                                     |
|-----------------------|---------------------------------------------------|
| Mode of first channel | Arbitrary from those supported (12, 6, 3,6 kbps). |

**For M = 2 and 10 :**

#### HANDOVER COMMAND

| Information Element   | value/remarks                                 |
|-----------------------|-----------------------------------------------|
| Mode of first channel | Arbitrary from those supported (6, 3,6 kbps). |

## 26.6.5.3 Handover / successful / active call / finely synchronized

### 26.6.5.3.1 Conformance requirements

The MS shall correctly apply the handover procedure from TCH/F with frequency hopping to TCH/F without frequency hopping in the finely synchronized case when a call is in progress.

The MS shall correctly apply the handover procedure from TCH/H with frequency hopping to TCH/H without frequency hopping in the finely synchronized case when a call is in progress. This requirement does not apply to MSs not supporting TCH/H.

#### References

3GPP TS 04.08 / 3GPP TS 44.018 subclauses 3.4.4, 9.1.14, 9.1.15 and 9.1.16.

3GPP TS 04.13 subclause 5.2.6.

3GPP TS 05.05 subclause 4.1.1.

3GPP TS 05.10, subclause 6.6.

### 26.6.5.3.2 Test purpose

To test that when the MS is ordered to make a finely synchronized handover to a synchronized cell, it sends 4 access bursts on the main DCCH and then activates the channel correctly, taking into account the value of any Starting Time information element, power command and correctly calculating the timing advance to use. To test the MS activates the new channel correctly and transmits the HANDOVER COMPLETE message without undue delay.

### 26.6.5.3.3 Method of test

#### Initial Conditions

System Simulator:

2 cells, A and B, with same LAI, default parameters, except:

The BCCH of cell A is sent k bit periods before the BCCH of cell B. The timing advance in cell A sent to the MS is y bit periods. k and y are selected such that  $0 < (2k+y) \bmod 256 < 60$ .

GSM 450:

Cell B has BCCH ARFCN = 274.

GSM 480:

Cell B has BCCH ARFCN = 321.

P-GSM 900:

Cell B has BCCH ARFCN = 40.

DCS 1 800:

Cell B has BCCH ARFCN = 764.

PCS 1 900:

Cell B has BCCH ARFCN = 764.

GSM 700:

Cell B has BCCH ARFCN = 477.

GSM 850:

Cell B has BCCH ARFCN = 167.

Mobile Station:

The MS is in the active state (U10) of a call (on cell A). The MS is using a power level P. Where P is a power level within the supported range of that type of MS.

#### Related PICS/PIXIT Statements

Supported rate(s) of TCH: TCH/F and/or TCH/H.

Support for state U10 of the Call Control protocol.

Supported speech and data rates.

Type of Mobile Station (GSM 450 or GSM 480 or GSM 700 or GSM 850 or P-GSM 900 or EGSM or DCS 1 800 or PCS 1 900).

Power class of Mobile Station.

#### Foreseen Final State of the MS

The active state (U10) of a mobile call (on cell B).

#### Test Procedure

This procedure is repeated for execution counter M = 1 to 2. (See table 26.6-1.)

The MS is in the active state (U10) of a call on cell A. The SS sends a HANOVER COMMAND on the main DCCH. The MS shall (at the time specified in the Starting Time information element, if included) send 4 access bursts, in 4 successive slots on the new DCCH to cell B. Then the MS shall establish a signalling link indicating the correct Timing Advance and power level and send a HANOVER COMPLETE message.

The MS shall be "ready to transmit" a HANOVER COMPLETE message before "x" ms after the end of the HANOVER COMMAND message, but not before a UA frame has been sent by the SS.

The term "ready to transmit" is defined in 3GPP TS 04.13. The value of "x" depends upon the target channel and is specified in the specific message contents section.

## Maximum Duration of Test

5 minutes, including 1 minute for any necessary operator actions.

## Expected Sequence

This sequence is performed for execution counter  $M = 1$  for an MS which only supports TCH/F.

This sequence is performed for execution counter  $M = 1$  to 2 for an MS which supports TCH/F and H.

| Step                                                                                                                                                                                                                                                                                                                                                                                                                                                                                                                                                                                                                                                                             | Direction | Message           | Comments                                                                                                                                                                                                                                                                                                          |
|----------------------------------------------------------------------------------------------------------------------------------------------------------------------------------------------------------------------------------------------------------------------------------------------------------------------------------------------------------------------------------------------------------------------------------------------------------------------------------------------------------------------------------------------------------------------------------------------------------------------------------------------------------------------------------|-----------|-------------------|-------------------------------------------------------------------------------------------------------------------------------------------------------------------------------------------------------------------------------------------------------------------------------------------------------------------|
| 0                                                                                                                                                                                                                                                                                                                                                                                                                                                                                                                                                                                                                                                                                | MS -> SS  |                   | $M = 1$ , The MS and SS are using a full rate TCH in hopping mode on cell A. $M = 2$ , The MS and SS are using a half rate TCH in hopping mode on cell A.                                                                                                                                                         |
| 1                                                                                                                                                                                                                                                                                                                                                                                                                                                                                                                                                                                                                                                                                | SS -> MS  | HANDOVER COMMAND  | See Specific Message Contents.                                                                                                                                                                                                                                                                                    |
| 2                                                                                                                                                                                                                                                                                                                                                                                                                                                                                                                                                                                                                                                                                | MS -> SS  | HANDOVER ACCESS   | See specific message contents. Four messages.                                                                                                                                                                                                                                                                     |
| 3                                                                                                                                                                                                                                                                                                                                                                                                                                                                                                                                                                                                                                                                                | MS -> SS  | HANDOVER ACCESS   | are transmitted to Cell B in 4 successive slots.                                                                                                                                                                                                                                                                  |
| 4                                                                                                                                                                                                                                                                                                                                                                                                                                                                                                                                                                                                                                                                                | MS -> SS  | HANDOVER ACCESS   | on the new DCCH.                                                                                                                                                                                                                                                                                                  |
| 5                                                                                                                                                                                                                                                                                                                                                                                                                                                                                                                                                                                                                                                                                | MS -> SS  | HANDOVER ACCESS   |                                                                                                                                                                                                                                                                                                                   |
| 6                                                                                                                                                                                                                                                                                                                                                                                                                                                                                                                                                                                                                                                                                | MS -> SS  | SABM              | Sent without information field.                                                                                                                                                                                                                                                                                   |
| 7                                                                                                                                                                                                                                                                                                                                                                                                                                                                                                                                                                                                                                                                                | SS -> MS  | UA                |                                                                                                                                                                                                                                                                                                                   |
| 8                                                                                                                                                                                                                                                                                                                                                                                                                                                                                                                                                                                                                                                                                | MS -> SS  | HANDOVER COMPLETE | This message shall be ready to be transmitted before "x" ms after the completion of step 1. See specific message contents.                                                                                                                                                                                        |
| 9                                                                                                                                                                                                                                                                                                                                                                                                                                                                                                                                                                                                                                                                                | SS        |                   | The header of the next uplink SACCH is examined and the Timing Advance and Power Level indications are examined. The correct timing advance shall be indicated. A tolerance of $\pm 2$ bit periods is allowed. The power level indication shall indicate the power level used in the handover command (see note). |
| 10                                                                                                                                                                                                                                                                                                                                                                                                                                                                                                                                                                                                                                                                               | MS, SS    |                   | $M = 1$ , The MS and SS are using a full rate TCH in non-hopping mode on cell B $M = 2$ , The MS and SS are using a half rate TCH in non-hopping mode on cell B.                                                                                                                                                  |
| NOTE: In case the Handover procedure is completed within 1 SACCH multiframe, the powerlevel indication, of the power level used in the handover command, will be done in the second uplink SACCH sent on the target cell. As the indicated value shall be the power control level actually used by the mobile for the last burst of the previous SACCH period, the first uplink SACCH header will indicate the powerlevel used by the MS on the old cell, if the Handover procedure is completed within 1 SACCH multiframe. In this case the powerlevel examination shall be done in the second uplink SACCH header sent on the target cell. Reference: 05.08/45.008 clause 4.2. |           |                   |                                                                                                                                                                                                                                                                                                                   |

## Specific Message Contents

M = 1:

**GSM 450**

## HANDOVER COMMAND

| Information Element                  | value/remark                                                                                                   |
|--------------------------------------|----------------------------------------------------------------------------------------------------------------|
| As default message contents, except: |                                                                                                                |
| Cell Description                     |                                                                                                                |
| - Network Colour Code                | 1                                                                                                              |
| - Base Station Colour Code           | 5                                                                                                              |
| - BCCH Carrier Number                | 274                                                                                                            |
| Channel Description                  |                                                                                                                |
| - Channel type                       | TCH/F + ACCHs                                                                                                  |
| - Timeslot Number                    | Arbitrary value, but not zero.                                                                                 |
| - Training Sequence Code             | Chosen arbitrarily.                                                                                            |
| - Hopping                            | Single RF Channel.                                                                                             |
| - ARFCN                              | 274                                                                                                            |
| Handover Reference                   |                                                                                                                |
| - Value                              | Chosen arbitrarily from the range (0, 1..255).                                                                 |
| Power command                        |                                                                                                                |
| - Power Level                        | Arbitrarily chosen, but different to the one already in use and within the range supported by that type of MS. |
| Synchronization Indication           |                                                                                                                |
| - Report Observed Time Difference    | Shall not be included.                                                                                         |
| - Synchronization Indication         | "Synchronized".                                                                                                |
| - Normal Cell Indication             | Ignore out of range timing advance.                                                                            |

## HANDOVER ACCESS

| Information Element                 | value/remark             |
|-------------------------------------|--------------------------|
| As default message contents except: |                          |
| Handover Reference                  |                          |
| - Value                             | Same as HANDOVER COMMAND |

Step 8: x = 650 ms.

**GSM 480****HANDOVER COMMAND**

| Information Element                  | value/remark                                                                                                   |
|--------------------------------------|----------------------------------------------------------------------------------------------------------------|
| As default message contents, except: |                                                                                                                |
| Cell Description                     |                                                                                                                |
| - Network Colour Code                | 1                                                                                                              |
| - Base Station Colour Code           | 5                                                                                                              |
| - BCCH Carrier Number                | 321                                                                                                            |
| Channel Description                  |                                                                                                                |
| - Channel type                       | TCH/F + ACCHs                                                                                                  |
| - Timeslot Number                    | Arbitrary value, but not zero.                                                                                 |
| - Training Sequence Code             | Chosen arbitrarily.                                                                                            |
| - Hopping                            | Single RF Channel.                                                                                             |
| - ARFCN                              | 321                                                                                                            |
| Handover Reference                   |                                                                                                                |
| - Value                              | Chosen arbitrarily from the range (0, 1..255).                                                                 |
| Power command                        |                                                                                                                |
| - Power Level                        | Arbitrarily chosen, but different to the one already in use and within the range supported by that type of MS. |
| Synchronization Indication           |                                                                                                                |
| - Report Observed Time Difference    | Shall not be included.                                                                                         |
| - Synchronization Indication         | "Synchronized".                                                                                                |
| - Normal Cell Indication             | Ignore out of range timing advance.                                                                            |

**HANDOVER ACCESS**

| Information Element                 | value/remark             |
|-------------------------------------|--------------------------|
| As default message contents except: |                          |
| Handover Reference                  |                          |
| - Value                             | Same as HANDOVER COMMAND |

Step 8:  $x = 650$  ms.

**GSM 900****HANDOVER COMMAND**

| Information Element                  | value/remark                                                                                                   |
|--------------------------------------|----------------------------------------------------------------------------------------------------------------|
| As default message contents, except: |                                                                                                                |
| Cell Description                     |                                                                                                                |
| - Network Colour Code                | 1                                                                                                              |
| - Base Station Colour Code           | 5                                                                                                              |
| - BCCH Carrier Number                | 40                                                                                                             |
| Channel Description                  |                                                                                                                |
| - Channel type                       | TCH/F + ACCHs                                                                                                  |
| - Timeslot Number                    | Arbitrary value, but not zero.                                                                                 |
| - Training Sequence Code             | Chosen arbitrarily.                                                                                            |
| - Hopping                            | Single RF Channel.                                                                                             |
| - ARFCN                              | 40                                                                                                             |
| Handover Reference                   |                                                                                                                |
| - Value                              | Chosen arbitrarily from the range (0, 1..255).                                                                 |
| Power command                        |                                                                                                                |
| - Power Level                        | Arbitrarily chosen, but different to the one already in use and within the range supported by that type of MS. |
| Synchronization Indication           |                                                                                                                |
| - Report Observed Time Difference    | Shall not be included.                                                                                         |
| - Synchronization Indication         | "Synchronized".                                                                                                |
| - Normal Cell Indication             | Ignore out of range timing advance.                                                                            |

## HANDOVER ACCESS

| Information Element                                                  | value/remark             |
|----------------------------------------------------------------------|--------------------------|
| As default message contents except:<br>Handover Reference<br>- Value | Same as HANDOVER COMMAND |

Step 8: x = 650 ms.

**DCS 1 800**

## HANDOVER COMMAND

| Information Element                  | value/remark                                                                                                   |
|--------------------------------------|----------------------------------------------------------------------------------------------------------------|
| As default message contents, except: |                                                                                                                |
| Cell Description                     |                                                                                                                |
| - Network Colour Code                | 1                                                                                                              |
| - Base Station Colour Code           | 5                                                                                                              |
| - BCCH Carrier Number                | 764                                                                                                            |
| Channel Description                  |                                                                                                                |
| - Channel type                       | TCH/F + ACCHs                                                                                                  |
| - Timeslot Number                    | Arbitrary value, but not zero.                                                                                 |
| - Training Sequence Code             | Chosen arbitrarily.                                                                                            |
| - Hopping                            | Single RF Channel.                                                                                             |
| - ARFCN                              | 764                                                                                                            |
| Handover Reference                   |                                                                                                                |
| - Value                              | Chosen arbitrarily from the range (0, 1..255).                                                                 |
| Power command                        |                                                                                                                |
| - Power Level                        | Arbitrarily chosen, but different to the one already in use and within the range supported by that type of MS. |
| Synchronization Indication           |                                                                                                                |
| - Report Observed Time Difference    | Shall not be included.                                                                                         |
| - Synchronization Indication         | "Synchronized".                                                                                                |
| - Normal Cell Indication             | Ignore out of range timing advance.                                                                            |

## HANDOVER ACCESS

| Information Element                                                  | value/remark             |
|----------------------------------------------------------------------|--------------------------|
| As default message contents except:<br>Handover Reference<br>- Value | Same as HANDOVER COMMAND |

Step 8: x = 650 ms.



**PCS 1 900****HANDOVER COMMAND**

| Information Element                  | value/remark                                                                                                   |
|--------------------------------------|----------------------------------------------------------------------------------------------------------------|
| As default message contents, except: |                                                                                                                |
| Cell Description                     |                                                                                                                |
| - Network Colour Code                | 1                                                                                                              |
| - Base Station Colour Code           | 5                                                                                                              |
| - BCCH Carrier Number                | 764                                                                                                            |
| Channel Description                  |                                                                                                                |
| - Channel type                       | TCH/F + ACCHs                                                                                                  |
| - Timeslot Number                    | Arbitrary value, but not zero.                                                                                 |
| - Training Sequence Code             | Chosen arbitrarily.                                                                                            |
| - Hopping                            | Single RF Channel.                                                                                             |
| - ARFCN                              | 764                                                                                                            |
| Handover Reference                   |                                                                                                                |
| - Value                              | Chosen arbitrarily from the range (0, 1..255).                                                                 |
| Power command                        |                                                                                                                |
| - Power Level                        | Arbitrarily chosen, but different to the one already in use and within the range supported by that type of MS. |
| Synchronization Indication           |                                                                                                                |
| - Report Observed Time Difference    | Shall not be included.                                                                                         |
| - Synchronization Indication         | "Synchronized".                                                                                                |
| - Normal Cell Indication             | Ignore out of range timing advance.                                                                            |

**HANDOVER ACCESS**

| Information Element                 | value/remark             |
|-------------------------------------|--------------------------|
| As default message contents except: |                          |
| Handover Reference                  |                          |
| - Value                             | Same as HANDOVER COMMAND |

Step 8:  $x = 650$  ms.

**GSM 700****HANDOVER COMMAND**

| Information Element                  | value/remark                                                                                                   |
|--------------------------------------|----------------------------------------------------------------------------------------------------------------|
| As default message contents, except: |                                                                                                                |
| Cell Description                     |                                                                                                                |
| - Network Colour Code                | 1                                                                                                              |
| - Base Station Colour Code           | 5                                                                                                              |
| - BCCH Carrier Number                | 477                                                                                                            |
| Channel Description                  |                                                                                                                |
| - Channel type                       | TCH/F + ACCHs                                                                                                  |
| - Timeslot Number                    | Arbitrary value, but not zero.                                                                                 |
| - Training Sequence Code             | Chosen arbitrarily.                                                                                            |
| - Hopping                            | Single RF Channel.                                                                                             |
| - ARFCN                              | 477                                                                                                            |
| Handover Reference                   |                                                                                                                |
| - Value                              | Chosen arbitrarily from the range (0, 1..255).                                                                 |
| Power command                        |                                                                                                                |
| - Power Level                        | Arbitrarily chosen, but different to the one already in use and within the range supported by that type of MS. |
| Synchronization Indication           |                                                                                                                |
| - Report Observed Time Difference    | Shall not be included.                                                                                         |
| - Synchronization Indication         | "Synchronized".                                                                                                |
| - Normal Cell Indication             | Ignore out of range timing advance.                                                                            |

## HANDOVER ACCESS

| Information Element                                                  | value/remark             |
|----------------------------------------------------------------------|--------------------------|
| As default message contents except:<br>Handover Reference<br>- Value | Same as HANDOVER COMMAND |

Step 8: x = 650 ms.

**GSM 850**

## HANDOVER COMMAND

| Information Element                  | value/remark                                                                                                   |
|--------------------------------------|----------------------------------------------------------------------------------------------------------------|
| As default message contents, except: |                                                                                                                |
| Cell Description                     |                                                                                                                |
| - Network Colour Code                | 1                                                                                                              |
| - Base Station Colour Code           | 5                                                                                                              |
| - BCCH Carrier Number                | 167                                                                                                            |
| Channel Description                  |                                                                                                                |
| - Channel type                       | TCH/F + ACCHs                                                                                                  |
| - Timeslot Number                    | Arbitrary value, but not zero.                                                                                 |
| - Training Sequence Code             | Chosen arbitrarily.                                                                                            |
| - Hopping                            | Single RF Channel.                                                                                             |
| - ARFCN                              | 167                                                                                                            |
| Handover Reference                   |                                                                                                                |
| - Value                              | Chosen arbitrarily from the range (0, 1..255).                                                                 |
| Power command                        |                                                                                                                |
| - Power Level                        | Arbitrarily chosen, but different to the one already in use and within the range supported by that type of MS. |
| Synchronization Indication           |                                                                                                                |
| - Report Observed Time Difference    | Shall not be included.                                                                                         |
| - Synchronization Indication         | "Synchronized".                                                                                                |
| - Normal Cell Indication             | Ignore out of range timing advance.                                                                            |

## HANDOVER ACCESS

| Information Element                                                  | value/remark             |
|----------------------------------------------------------------------|--------------------------|
| As default message contents except:<br>Handover Reference<br>- Value | Same as HANDOVER COMMAND |

Step 8:  $x = 650$  ms.

$M = 2$ :

### GSM 450

#### HANDOVER COMMAND

| Information Element                  | value/remark                                                                                                                                                        |
|--------------------------------------|---------------------------------------------------------------------------------------------------------------------------------------------------------------------|
| As default message contents, except: |                                                                                                                                                                     |
| Cell Description                     |                                                                                                                                                                     |
| - Network Colour Code                | 1                                                                                                                                                                   |
| - Base Station Colour Code           | 5                                                                                                                                                                   |
| - BCCH Carrier Number                | 274                                                                                                                                                                 |
| Channel Description                  |                                                                                                                                                                     |
| - Channel type                       | TCH/H + ACCHs                                                                                                                                                       |
| - TDMA offset                        | Chosen arbitrarily.                                                                                                                                                 |
| - Timeslot Number                    | Arbitrary value, but not zero.                                                                                                                                      |
| - Training Sequence Code             | Chosen arbitrarily.                                                                                                                                                 |
| - Hopping                            | Single RF Channel.                                                                                                                                                  |
| - ARFCN                              | 274                                                                                                                                                                 |
| Handover Reference                   |                                                                                                                                                                     |
| - Value                              | Chosen arbitrarily from the range (0, 1..255).                                                                                                                      |
| Power command                        |                                                                                                                                                                     |
| - Power Level                        | Arbitrarily chosen, but different to the one already in use and within the range supported by that type of MS.                                                      |
| Synchronization Indication           |                                                                                                                                                                     |
| - Report Observed Time Difference    | Shall not be included.                                                                                                                                              |
| - Synchronization Indication         | "Synchronized".                                                                                                                                                     |
| - Normal Cell Indication             | Ignore out of range timing advance.                                                                                                                                 |
| Mode of First Channel                | If speech is supported:<br>Speech (full rate version 1 or half rate version 1).<br>If speech is not supported:<br>arbitrary from those supported, 12, 6, 3,6 kbps). |

#### HANDOVER ACCESS

| Information Element                 | value/remark             |
|-------------------------------------|--------------------------|
| As default message contents except: |                          |
| Handover Reference                  |                          |
| - Value                             | Same as HANDOVER COMMAND |

Step 8:  $x = 900$  ms.

**GSM 480****HANDOVER COMMAND**

| <b>Information Element</b>           | <b>value/remark</b>                                                                                                                                                 |
|--------------------------------------|---------------------------------------------------------------------------------------------------------------------------------------------------------------------|
| As default message contents, except: |                                                                                                                                                                     |
| Cell Description                     |                                                                                                                                                                     |
| - Network Colour Code                | 1                                                                                                                                                                   |
| - Base Station Colour Code           | 5                                                                                                                                                                   |
| - BCCH Carrier Number                | 321                                                                                                                                                                 |
| Channel Description                  |                                                                                                                                                                     |
| - Channel type                       | TCH/H + ACCHs                                                                                                                                                       |
| - TDMA offset                        | Chosen arbitrarily.                                                                                                                                                 |
| - Timeslot Number                    | Arbitrary value, but not zero.                                                                                                                                      |
| - Training Sequence Code             | Chosen arbitrarily.                                                                                                                                                 |
| - Hopping                            | Single RF Channel.                                                                                                                                                  |
| - ARFCN                              | 321                                                                                                                                                                 |
| Handover Reference                   |                                                                                                                                                                     |
| - Value                              | Chosen arbitrarily from the range (0, 1..255).                                                                                                                      |
| Power command                        |                                                                                                                                                                     |
| - Power Level                        | Arbitrarily chosen, but different to the one already in use and within the range supported by that type of MS.                                                      |
| Synchronization Indication           |                                                                                                                                                                     |
| - Report Observed Time Difference    | Shall not be included.                                                                                                                                              |
| - Synchronization Indication         | "Synchronized".                                                                                                                                                     |
| - Normal Cell Indication             | Ignore out of range timing advance.                                                                                                                                 |
| Mode of First Channel                | If speech is supported:<br>Speech (full rate version 1 or half rate version 1).<br>If speech is not supported:<br>arbitrary from those supported, 12, 6, 3,6 kbps). |

**HANDOVER ACCESS**

| <b>Information Element</b>          | <b>value/remark</b>      |
|-------------------------------------|--------------------------|
| As default message contents except: |                          |
| Handover Reference                  |                          |
| - Value                             | Same as HANDOVER COMMAND |

Step 8:  $x = 900$  ms.

**GSM 900****HANDOVER COMMAND**

| <b>Information Element</b>           | <b>value/remark</b>                                                                                                                                                 |
|--------------------------------------|---------------------------------------------------------------------------------------------------------------------------------------------------------------------|
| As default message contents, except: |                                                                                                                                                                     |
| Cell Description                     |                                                                                                                                                                     |
| - Network Colour Code                | 1                                                                                                                                                                   |
| - Base Station Colour Code           | 5                                                                                                                                                                   |
| - BCCH Carrier Number                | 40                                                                                                                                                                  |
| Channel Description                  |                                                                                                                                                                     |
| - Channel type                       | TCH/H + ACCHs                                                                                                                                                       |
| - TDMA offset                        | Chosen arbitrarily.                                                                                                                                                 |
| - Timeslot Number                    | Arbitrary value, but not zero.                                                                                                                                      |
| - Training Sequence Code             | Chosen arbitrarily.                                                                                                                                                 |
| - Hopping                            | Single RF Channel.                                                                                                                                                  |
| - ARFCN                              | 40                                                                                                                                                                  |
| Handover Reference                   |                                                                                                                                                                     |
| - Value                              | Chosen arbitrarily from the range (0, 1..255).                                                                                                                      |
| Power command                        |                                                                                                                                                                     |
| - Power Level                        | Arbitrarily chosen, but different to the one already in use and within the range supported by that type of MS.                                                      |
| Synchronization Indication           |                                                                                                                                                                     |
| - Report Observed Time Difference    | Shall not be included.                                                                                                                                              |
| - Synchronization Indication         | "Synchronized".                                                                                                                                                     |
| - Normal Cell Indication             | Ignore out of range timing advance.                                                                                                                                 |
| Mode of First Channel                | If speech is supported:<br>Speech (full rate version 1 or half rate version 1).<br>If speech is not supported:<br>arbitrary from those supported, 12, 6, 3,6 kbps). |

**HANDOVER ACCESS**

| <b>Information Element</b>          | <b>value/remark</b>      |
|-------------------------------------|--------------------------|
| As default message contents except: |                          |
| Handover Reference                  |                          |
| - Value                             | Same as HANDOVER COMMAND |

Step 8:  $x = 900$  ms.

**DCS 1 800****HANDOVER COMMAND**

| <b>Information Element</b>           | <b>value/remark</b>                                                                                                                                           |
|--------------------------------------|---------------------------------------------------------------------------------------------------------------------------------------------------------------|
| As default message contents, except: |                                                                                                                                                               |
| Cell Description                     |                                                                                                                                                               |
| - Network Colour Code                | 1                                                                                                                                                             |
| - Base Station Colour Code           | 5                                                                                                                                                             |
| - BCCH Carrier Number                | 764                                                                                                                                                           |
| Channel Description                  |                                                                                                                                                               |
| - Channel type                       | TCH/H + ACCHs                                                                                                                                                 |
| - TDMA offset                        | Chosen arbitrarily.                                                                                                                                           |
| - Timeslot Number                    | Arbitrary value, but not zero.                                                                                                                                |
| - Training Sequence Code             | Chosen arbitrarily.                                                                                                                                           |
| - Hopping                            | Single RF Channel.                                                                                                                                            |
| - ARFCN                              | 764                                                                                                                                                           |
| Handover Reference                   |                                                                                                                                                               |
| - Value                              | Chosen arbitrarily from the range (0, 1..255).                                                                                                                |
| Power command                        |                                                                                                                                                               |
| - Power Level                        | Arbitrarily chosen, but different to the one already in use and within the range supported by that type of MS.                                                |
| Synchronization Indication           |                                                                                                                                                               |
| - Report Observed Time Difference    | Shall not be included.                                                                                                                                        |
| - Synchronization Indication         | "Synchronized".                                                                                                                                               |
| - Normal Cell Indication             | Ignore out of range timing advance.                                                                                                                           |
| Mode of First Channel                | If speech is supported: Speech (full rate version 1 or half rate version 1).<br>If speech is not supported: arbitrary from those supported (12, 6, 3,6 kbps). |

**HANDOVER ACCESS**

| <b>Information Element</b>          | <b>value/remark</b>      |
|-------------------------------------|--------------------------|
| As default message contents except: |                          |
| Handover Reference                  |                          |
| - Value                             | Same as HANDOVER COMMAND |

Step 8:  $x = 900$  ms.

### PCS 1 900

#### HANDOVER COMMAND

| Information Element                  | value/remark                                                                                                                                                  |
|--------------------------------------|---------------------------------------------------------------------------------------------------------------------------------------------------------------|
| As default message contents, except: |                                                                                                                                                               |
| Cell Description                     |                                                                                                                                                               |
| - Network Colour Code                | 1                                                                                                                                                             |
| - Base Station Colour Code           | 5                                                                                                                                                             |
| - BCCH Carrier Number                | 764                                                                                                                                                           |
| Channel Description                  |                                                                                                                                                               |
| - Channel type                       | TCH/H + ACCHs                                                                                                                                                 |
| - TDMA offset                        | Chosen arbitrarily.                                                                                                                                           |
| - Timeslot Number                    | Arbitrary value, but not zero.                                                                                                                                |
| - Training Sequence Code             | Chosen arbitrarily.                                                                                                                                           |
| - Hopping                            | Single RF Channel.                                                                                                                                            |
| - ARFCN                              | 764                                                                                                                                                           |
| Handover Reference                   |                                                                                                                                                               |
| - Value                              | Chosen arbitrarily from the range (0, 1..255).                                                                                                                |
| Power command                        |                                                                                                                                                               |
| - Power Level                        | Arbitrarily chosen, but different to the one already in use and within the range supported by that type of MS.                                                |
| Synchronization Indication           |                                                                                                                                                               |
| - Report Observed Time Difference    | Shall not be included.                                                                                                                                        |
| - Synchronization Indication         | "Synchronized".                                                                                                                                               |
| - Normal Cell Indication             | Ignore out of range timing advance.                                                                                                                           |
| Mode of First Channel                | If speech is supported: Speech (full rate version 1 or half rate version 1).<br>If speech is not supported: arbitrary from those supported (12, 6, 3,6 kbps). |

#### HANDOVER ACCESS

| Information Element                 | value/remark             |
|-------------------------------------|--------------------------|
| As default message contents except: |                          |
| Handover Reference                  |                          |
| - Value                             | Same as HANDOVER COMMAND |

Step 8:  $x = 900$  ms.

### GSM 700

#### HANDOVER COMMAND

| Information Element                  | value/remark                                                                                                                                                        |
|--------------------------------------|---------------------------------------------------------------------------------------------------------------------------------------------------------------------|
| As default message contents, except: |                                                                                                                                                                     |
| Cell Description                     |                                                                                                                                                                     |
| - Network Colour Code                | 1                                                                                                                                                                   |
| - Base Station Colour Code           | 5                                                                                                                                                                   |
| - BCCH Carrier Number                | 477                                                                                                                                                                 |
| Channel Description                  |                                                                                                                                                                     |
| - Channel type                       | TCH/H + ACCHs                                                                                                                                                       |
| - TDMA offset                        | Chosen arbitrarily.                                                                                                                                                 |
| - Timeslot Number                    | Arbitrary value, but not zero.                                                                                                                                      |
| - Training Sequence Code             | Chosen arbitrarily.                                                                                                                                                 |
| - Hopping                            | Single RF Channel.                                                                                                                                                  |
| - ARFCN                              | 477                                                                                                                                                                 |
| Handover Reference                   |                                                                                                                                                                     |
| - Value                              | Chosen arbitrarily from the range (0, 1..255).                                                                                                                      |
| Power command                        |                                                                                                                                                                     |
| - Power Level                        | Arbitrarily chosen, but different to the one already in use and within the range supported by that type of MS.                                                      |
| Synchronization Indication           |                                                                                                                                                                     |
| - Report Observed Time Difference    | Shall not be included.                                                                                                                                              |
| - Synchronization Indication         | "Synchronized".                                                                                                                                                     |
| - Normal Cell Indication             | Ignore out of range timing advance.                                                                                                                                 |
| Mode of First Channel                | If speech is supported:<br>Speech (full rate version 1 or half rate version 1).<br>If speech is not supported:<br>Arbitrary from those supported, 12, 6, 3,6 kbps). |

#### HANDOVER ACCESS

| Information Element                 | value/remark             |
|-------------------------------------|--------------------------|
| As default message contents except: |                          |
| Handover Reference                  |                          |
| - Value                             | Same as HANDOVER COMMAND |

Step 8:  $x = 900$  ms.



**GSM 850****HANDOVER COMMAND**

| Information Element                  | value/remark                                                                                                                                                        |
|--------------------------------------|---------------------------------------------------------------------------------------------------------------------------------------------------------------------|
| As default message contents, except: |                                                                                                                                                                     |
| Cell Description                     |                                                                                                                                                                     |
| - Network Colour Code                | 1                                                                                                                                                                   |
| - Base Station Colour Code           | 5                                                                                                                                                                   |
| - BCCH Carrier Number                | 167                                                                                                                                                                 |
| Channel Description                  |                                                                                                                                                                     |
| - Channel type                       | TCH/H + ACCHs                                                                                                                                                       |
| - TDMA offset                        | Chosen arbitrarily.                                                                                                                                                 |
| - Timeslot Number                    | Arbitrary value, but not zero.                                                                                                                                      |
| - Training Sequence Code             | Chosen arbitrarily.                                                                                                                                                 |
| - Hopping                            | Single RF Channel.                                                                                                                                                  |
| - ARFCN                              | 167                                                                                                                                                                 |
| Handover Reference                   |                                                                                                                                                                     |
| - Value                              | Chosen arbitrarily from the range (0, 1..255).                                                                                                                      |
| Power command                        |                                                                                                                                                                     |
| - Power Level                        | Arbitrarily chosen, but different to the one already in use and within the range supported by that type of MS.                                                      |
| Synchronization Indication           |                                                                                                                                                                     |
| - Report Observed Time Difference    | Shall not be included.                                                                                                                                              |
| - Synchronization Indication         | "Synchronized".                                                                                                                                                     |
| - Normal Cell Indication             | Ignore out of range timing advance.                                                                                                                                 |
| Mode of First Channel                | If speech is supported:<br>Speech (full rate version 1 or half rate version 1).<br>If speech is not supported:<br>Arbitrary from those supported, 12, 6, 3,6 kbps). |

**HANDOVER ACCESS**

| Information Element                 | value/remark             |
|-------------------------------------|--------------------------|
| As default message contents except: |                          |
| Handover Reference                  |                          |
| - Value                             | Same as HANDOVER COMMAND |

Step 8:  $x = 900$  ms.

**26.6.5.4 Handover / successful / call under establishment / finely synchronized**

This test is applicable to all MS which support at least one MO circuit switched basic service.

**26.6.5.4.1 Conformance requirements**

The MS shall correctly apply the handover procedure from SDCCH/8 or TCH/F with or without frequency hopping to SDCCH4, SDCCH/8 or TCH/F with or without frequency hopping in the finely synchronized case, during call establishment.

If during call establishment a Layer 3 MM or CC message just sent by the MS is not Layer 2 acknowledged before the channel change caused by the HANDOVER COMMAND message, the MS shall send the Layer 3 message to the new cell, using the same value in the N(SD) field, after the handover procedure.

**References**

3GPP TS 05.10, subclause 6.6.

3GPP TS 04.08 / 3GPP TS 44.018, subclause 3.4.4.

3GPP TS 04.08 / 3GPP TS 44.018, subclause 3.1.4.2.

3GPP TS 04.13, subclause 5.2.6.

#### 26.6.5.4.2 Test purpose

To test that when the MS is ordered to make a finely synchronized handover to a synchronized cell, it sends 4 access bursts on the main DCCH and then activates the channel correctly, taking into account the value of any Starting Time information element, power command and correctly calculating the timing advance to use. To test that the MS correctly retransmits Layer 3 MM or CC messages that were not acknowledged by Layer 2 before the Handover, after completion of the Handover. To verify the MS transmits the HANDOVER COMPLETE message without undue delay.

#### 26.6.5.4.3 Method of test

##### Initial Conditions

###### System Simulator:

2 cells, A and B, with same LAI, default parameters, except:

The BCCH of cell A is sent  $k$  bit periods before the BCCH of cell B. The timing advance in cell A sent to the MS is  $y$  bit periods.  $k$  and  $y$  are selected such that  $0 < (2k + y) \bmod 256 < 60$ .

The frame numbers of cells A and B shall be different by 100.

###### GSM 450:

###### Cell A has:

BCCH ARFCN = 263.

Cell Allocation = (259, 261, 263, 265, 267, 269, 271, 273, 275, 277, 279, 281, 283, 285, 287, 289, 291).

###### Cell B has:

BCCH ARFCN = 274.

Cell Allocation = (260, 262, 264, 266, 268, 270, 272, 274, 276, 279, 281, 283, 285, 287, 289, 291).

###### GSM 480:

###### Cell A has:

BCCH ARFCN = 310.

Cell Allocation = (306, 308, 310, 312, 314, 316, 318, 320, 322, 324, 326, 328, 330, 332, 334, 336, 338).

###### Cell B has:

BCCH ARFCN = 321.

Cell Allocation = (307, 309, 311, 313, 315, 317, 319, 321, 323, 326, 328, 330, 332, 334, 336, 338).

###### GSM 900:

###### Cell A has:

BCCH ARFCN = 20.

Cell Allocation = (10, 17, 20, 26, 34, 42, 45, 46, 52, 59, 66, 73, 74, 75, 76, 108, 114).

###### Cell B has:

BCCH ARFCN = 40.

Cell Allocation = (14, 18, 22, 24, 30, 31, 38, 40, 60, 66, 73, 74, 75, 76, 108, 114).

DCS 1 800:

Cell A has:

BCCH ARFCN = 747.

Cell Allocation = (734, 741, 747, 754, 759, 762, 766, 767, 773, 775, 779, 782, 791, 798, 829, 832, 844).

Cell B has:

BCCH ARFCN = 764.

Cell Allocation = (739, 743, 746, 749, 756, 758, 761, 764, 771, 779, 782, 791, 798, 829, 832, 844).

PCS 1 900:

Cell A has:

BCCH ARFCN = 647.

Cell Allocation = (634, 641, 647, 654, 659, 662, 666, 667, 673, 675, 679, 682, 691, 698, 729, 732, 744).

Cell B has:

BCCH ARFCN = 664.

Cell Allocation = (639, 643, 646, 649, 656, 658, 661, 664, 671, 679, 682, 691, 698, 729, 732, 744).

GSM 700:

Cell A has:

BCCH ARFCN = 457.

Cell Allocation = (447, 454, 457, 463, 471, 479, 482, 483, 489, 496, 498, 500, 501, 502, 503, 506, 508).

Cell B has:

BCCH ARFCN = 477.

Cell Allocation = (451, 455, 459, 461, 467, 468, 475, 477, 497, 498, 500, 501, 502, 503, 506, 508).

GSM 850:

Cell A has:

BCCH ARFCN = 147.

Cell Allocation = (137, 144, 147, 153, 161, 169, 172, 173, 179, 186, 193, 200, 201, 202, 203, 235, 241).

Cell B has:

BCCH ARFCN = 167.

Cell Allocation = (141, 145, 149, 151, 157, 158, 165, 167, 187, 193, 200, 201, 202, 203, 235, 241).

Mobile Station:

The MS is in the "idle, updated" state, with a TMSI allocated and camped on cell A. The MS is using a power level P, where P is a power level within the supported range of that type of MS.

#### Related PICS/PIXIT Statements

Supported rate(s) of TCH: TCH/F.

Support for state MO calls.

Supported speech and data rates.

Type of Mobile Station (GSM 450 or GSM 480 or GSM 700 or GSM 850 or P-GSM 900 or EGSM or DCS 1 800 or PCS 1 900).

Power class of Mobile Station.

#### Foreseen Final State of the MS

"Idle, updated" with TMSI allocated and camped on cell B.

#### Test Procedure

This procedure is repeated for execution counter  $M = 1, 2, 3, 4$  (see table 26.6-1).

A Mobile Originating Call is initiated on cell A. After the MS has sent the SETUP message (and before the last L2 frame carrying the SETUP message is acknowledged by the SS) the SS sends a HANOVER COMMAND message, ordering the MS to switch to cell B. The MS shall then (at the time specified in the Starting Time information element, if included) send 4 access bursts, in successive slots on the new DCCH to cell B. Then the MS shall establish a signalling link indicating the correct timing advance and power level and send a HANOVER COMPLETE message. The MS shall be "ready to transmit" the HANOVER COMPLETE message before "x" ms after the end of the HANOVER COMMAND message, but not before a UA frame has been sent by the SS. The MS shall then again send the SETUP message to the SS, using the same value in the N(SD) field. Finally the SS sends a CHANNEL RELEASE to end the test.

The term "ready to transmit" is defined in 3GPP TS 04.13. The value "x" depends upon the target channel and is specified in the specific message contents section.

#### Maximum Duration of Test

5 minutes, including 1 minute for any necessary operator actions.

#### Expected Sequence

This procedure is repeated for execution counter  $M = 1, 2, 3, 4$  (unless a particular TCH is not supported).

| Step                                                                                                                                                                                                                                                                                                                                                                                                                                                                                                                                                                                                                                                                                           | Direction | Message                 | Comments                                                                                                                                                                                                                                                                                                          |
|------------------------------------------------------------------------------------------------------------------------------------------------------------------------------------------------------------------------------------------------------------------------------------------------------------------------------------------------------------------------------------------------------------------------------------------------------------------------------------------------------------------------------------------------------------------------------------------------------------------------------------------------------------------------------------------------|-----------|-------------------------|-------------------------------------------------------------------------------------------------------------------------------------------------------------------------------------------------------------------------------------------------------------------------------------------------------------------|
| 1                                                                                                                                                                                                                                                                                                                                                                                                                                                                                                                                                                                                                                                                                              | -----     | -----                   | A MO call is initiated.                                                                                                                                                                                                                                                                                           |
| 2                                                                                                                                                                                                                                                                                                                                                                                                                                                                                                                                                                                                                                                                                              | MS -> SS  | CHANNEL REQUEST         | Establ. Cause = "Originating call, NECI not set to 1"                                                                                                                                                                                                                                                             |
| 3                                                                                                                                                                                                                                                                                                                                                                                                                                                                                                                                                                                                                                                                                              | SS -> MS  | IMMEDIATE ASSIGNMENT    | See Specific Message contents.                                                                                                                                                                                                                                                                                    |
| 4                                                                                                                                                                                                                                                                                                                                                                                                                                                                                                                                                                                                                                                                                              | MS -> SS  | CM SERVICE REQUEST      | CM Service Type = Mobile Origina- ting Call Establishment.                                                                                                                                                                                                                                                        |
| 5                                                                                                                                                                                                                                                                                                                                                                                                                                                                                                                                                                                                                                                                                              | SS -> MS  | CIPHERING MODE COMMAND  |                                                                                                                                                                                                                                                                                                                   |
| 6                                                                                                                                                                                                                                                                                                                                                                                                                                                                                                                                                                                                                                                                                              | MS -> SS  | CIPHERING MODE COMPLETE |                                                                                                                                                                                                                                                                                                                   |
| 7                                                                                                                                                                                                                                                                                                                                                                                                                                                                                                                                                                                                                                                                                              | MS -> SS  | SETUP                   | Last L2 frame not acknowledged by the SS.                                                                                                                                                                                                                                                                         |
| 8                                                                                                                                                                                                                                                                                                                                                                                                                                                                                                                                                                                                                                                                                              | SS -> MS  | HANDOVER COMMAND        | See Specific Message Contents.                                                                                                                                                                                                                                                                                    |
| 9                                                                                                                                                                                                                                                                                                                                                                                                                                                                                                                                                                                                                                                                                              | MS -> SS  | HANDOVER ACCESS         |                                                                                                                                                                                                                                                                                                                   |
| 10                                                                                                                                                                                                                                                                                                                                                                                                                                                                                                                                                                                                                                                                                             | MS -> SS  | HANDOVER ACCESS         |                                                                                                                                                                                                                                                                                                                   |
| 11                                                                                                                                                                                                                                                                                                                                                                                                                                                                                                                                                                                                                                                                                             | MS -> SS  | HANDOVER ACCESS         | See Specific message contents. Four.                                                                                                                                                                                                                                                                              |
| 12                                                                                                                                                                                                                                                                                                                                                                                                                                                                                                                                                                                                                                                                                             | MS -> SS  | HANDOVER ACCESS         | Messages are transmitted to cell B in 4 successive slots on the new DCCH. If the HANDOVER COMMAND message includes a starting time IE then the first HANDOVER ACCESS message shall be transmitted in the indicated frame (unless the starting time has elapsed).                                                  |
| 13                                                                                                                                                                                                                                                                                                                                                                                                                                                                                                                                                                                                                                                                                             | MS -> SS  | SABM                    | Sent without information field.                                                                                                                                                                                                                                                                                   |
| 14                                                                                                                                                                                                                                                                                                                                                                                                                                                                                                                                                                                                                                                                                             | SS -> MS  | UA                      |                                                                                                                                                                                                                                                                                                                   |
| 15                                                                                                                                                                                                                                                                                                                                                                                                                                                                                                                                                                                                                                                                                             | MS -> SS  | HANDOVER COMPLETE       | The message shall be ready to be transmitted before "x" ms after the completion of step 8.                                                                                                                                                                                                                        |
| 16                                                                                                                                                                                                                                                                                                                                                                                                                                                                                                                                                                                                                                                                                             | SS        |                         | The header of the next uplink SACCH is examined and the Timing Advance and Power Level indications are examined. The correct timing advance shall be indicated. A tolerance of $\pm 2$ bit periods is allowed. The power level indication shall indicate the power level used in the handover command (see note). |
| 17                                                                                                                                                                                                                                                                                                                                                                                                                                                                                                                                                                                                                                                                                             | MS -> SS  | SETUP                   | Same N(SD) as in step 7.                                                                                                                                                                                                                                                                                          |
| 18                                                                                                                                                                                                                                                                                                                                                                                                                                                                                                                                                                                                                                                                                             | SS -> MS  | CHANNEL RELEASE         |                                                                                                                                                                                                                                                                                                                   |
| <p><b>NOTE:</b> In case the Handover procedure is completed within 1 SACCH multiframe, the powerlevel indication, of the power level used in the handover command, will be done in the second uplink SACCH sent on the target cell. As the indicated value shall be the power control level actually used by the mobile for the last burst of the previous SACCH period, the first uplink SACCH header will indicate the powerlevel used by the MS on the old cell, if the Handover procedure is completed within 1 SACCH multiframe. In this case the powerlevel examination shall be done in the second uplink SACCH header sent on the target cell. Reference: 05.08/45.008 clause 4.2.</p> |           |                         |                                                                                                                                                                                                                                                                                                                   |

### Specific Message Contents

M = 1:

#### DCS 1 800:

### IMMEDIATE ASSIGNMENT

| Information Element                 | value/remark                                                                                                          |
|-------------------------------------|-----------------------------------------------------------------------------------------------------------------------|
| As default message contents except: |                                                                                                                       |
| Channel Description                 | Channel Description.                                                                                                  |
| - Channel Type                      | SDCCH/8                                                                                                               |
| - TDMA offset                       | As default message contents.                                                                                          |
| - Timeslot number                   | Arbitrary value, but not zero.                                                                                        |
| - Training Sequence Code            | Chosen arbitrarily.                                                                                                   |
| - Hopping                           | RF hopping channel.                                                                                                   |
| - MAIO                              | Chosen arbitrarily from the set (0, 1 to N-1), where N is the number of frequencies encoded in the Mobile Allocation. |
| - HSN                               | Chosen arbitrarily from the set. (1,2,..63).                                                                          |
| Mobile Allocation                   | Indicates all of the CA of cell A except for the BCCH frequency.                                                      |

## HANDOVER COMMAND

| Information Element                 | value/remark                                                                                                          |
|-------------------------------------|-----------------------------------------------------------------------------------------------------------------------|
| As default message contents except: |                                                                                                                       |
| Cell Description                    |                                                                                                                       |
| - Network Colour Code               | 1                                                                                                                     |
| - Base Station Colour Code          | 5                                                                                                                     |
| - BCCH Carrier Number               | 764                                                                                                                   |
| Channel Description                 |                                                                                                                       |
| - Channel Type                      | SDCCH/8                                                                                                               |
| - TDMA offset                       | Chosen arbitrarily.                                                                                                   |
| - Timeslot number                   | Arbitrary value, but not zero.                                                                                        |
| - Training Sequence Code            | Chosen arbitrarily.                                                                                                   |
| - Hopping                           | RF hopping channel.                                                                                                   |
| - MAIO                              | Chosen arbitrarily from the set (0, 1 to N-1), where N is the number of frequencies encoded in the Frequency List IE. |
| - HSN                               | Zero (this gives cyclic hopping).                                                                                     |
| Frequency List after time           |                                                                                                                       |
| - Frequency List                    | Use Range 512 to encode the complete CA of Cell B.                                                                    |
| Handover Reference                  |                                                                                                                       |
| - Value                             | Chosen arbitrarily from the range (0, 1..255).                                                                        |
| Power command                       |                                                                                                                       |
| - Power Level                       | Arbitrarily chosen, but different to the one already in use and within the range supported by the MS.                 |
| Synchronization Indication          |                                                                                                                       |
| - Report Observed Time Difference   | Shall not be included.                                                                                                |
| - Synchronization Indication        | "Synchronized".                                                                                                       |
| - Normal Cell Indication            | Ignore out of range timing advance.                                                                                   |
| Mode of First Channel               | Signalling only                                                                                                       |

## HANDOVER ACCESS

| Information Element                 | value/remark             |
|-------------------------------------|--------------------------|
| As default message contents except: |                          |
| Handover Reference                  |                          |
| - Value                             | Same as HANDOVER COMMAND |

Step 15:  $x = 1\ 500$  ms.

**PCS 1 900:**

## IMMEDIATE ASSIGNMENT

| Information Element                 | value/remark                                                                                                          |
|-------------------------------------|-----------------------------------------------------------------------------------------------------------------------|
| As default message contents except: |                                                                                                                       |
| Channel Description                 | Channel Description.                                                                                                  |
| - Channel Type                      | SDCCH/8                                                                                                               |
| - TDMA offset                       | As default message contents.                                                                                          |
| - Timeslot number                   | Arbitrary value, but not zero.                                                                                        |
| - Training Sequence Code            | Chosen arbitrarily.                                                                                                   |
| - Hopping                           | RF hopping channel.                                                                                                   |
| - MAIO                              | Chosen arbitrarily from the set (0, 1 to N-1), where N is the number of frequencies encoded in the Mobile Allocation. |
| - HSN                               | Chosen arbitrarily from the set. (1,2,..63).                                                                          |
| Mobile Allocation                   | Indicates all of the CA of cell A except for the BCCH frequency.                                                      |

## HANDOVER COMMAND

| Information Element                 | value/remark                                                                                                          |
|-------------------------------------|-----------------------------------------------------------------------------------------------------------------------|
| As default message contents except: |                                                                                                                       |
| Cell Description                    |                                                                                                                       |
| - Network Colour Code               | 1                                                                                                                     |
| - Base Station Colour Code          | 5                                                                                                                     |
| - BCCH Carrier Number               | 664                                                                                                                   |
| Channel Description                 |                                                                                                                       |
| - Channel Type                      | SDCCH/8                                                                                                               |
| - TDMA offset                       | Chosen arbitrarily.                                                                                                   |
| - Timeslot number                   | Arbitrary value, but not zero.                                                                                        |
| - Training Sequence Code            | Chosen arbitrarily.                                                                                                   |
| - Hopping                           | RF hopping channel.                                                                                                   |
| - MAIO                              | Chosen arbitrarily from the set (0, 1 to N-1), where N is the number of frequencies encoded in the Frequency List IE. |
| - HSN                               | Zero (this gives cyclic hopping).                                                                                     |
| Frequency List after time           |                                                                                                                       |
| - Frequency List                    | Use Range 512 to encode the complete CA of Cell B.                                                                    |
| Handover Reference                  |                                                                                                                       |
| - Value                             | Chosen arbitrarily from the range (0, 1..255).                                                                        |
| Power command                       |                                                                                                                       |
| - Power Level                       | Arbitrarily chosen, but different to the one already in use and within the range supported by the MS.                 |
| Synchronization Indication          |                                                                                                                       |
| - Report Observed Time Difference   | Shall not be included.                                                                                                |
| - Synchronization Indication        | "Synchronized".                                                                                                       |
| - Normal Cell Indication            | Ignore out of range timing advance.                                                                                   |
| Mode of First Channel               | Signalling only                                                                                                       |

## HANDOVER ACCESS

| Information Element                 | value/remark             |
|-------------------------------------|--------------------------|
| As default message contents except: |                          |
| Handover Reference                  |                          |
| - Value                             | Same as HANDOVER COMMAND |

Step 15:  $x = 1\ 500$  ms.

**GSM 450:**

## IMMEDIATE ASSIGNMENT

| Information Element                 | value/remark                                                                                                          |
|-------------------------------------|-----------------------------------------------------------------------------------------------------------------------|
| As default message contents except: |                                                                                                                       |
| Channel Description                 | Channel Description.                                                                                                  |
| - Channel Type                      | SDCCH/8                                                                                                               |
| - TDMA offset                       | As default message contents.                                                                                          |
| - Timeslot number                   | Arbitrary value, but not zero.                                                                                        |
| - Training Sequence Code            | Chosen arbitrarily.                                                                                                   |
| - Hopping                           | RF hopping channel.                                                                                                   |
| - MAIO                              | Chosen arbitrarily from the set (0, 1 to N-1), where N is the number of frequencies encoded in the Mobile Allocation. |
| - HSN                               | Chosen arbitrarily from the set (1,2,..63).                                                                           |
| Mobile Allocation                   | Indicates all of the CA of cell A except for the BCCH frequency.                                                      |

## HANDOVER COMMAND

| Information Element                 | value/remark                                                                                                          |
|-------------------------------------|-----------------------------------------------------------------------------------------------------------------------|
| As default message contents except: |                                                                                                                       |
| Cell Description                    |                                                                                                                       |
| - Network Colour Code               | 1                                                                                                                     |
| - Base Station Colour Code          | 5                                                                                                                     |
| - BCCH Carrier Number               | 274                                                                                                                   |
| Channel Description                 |                                                                                                                       |
| - Channel Type                      | SDCCH/8                                                                                                               |
| - TDMA offset                       | Chosen arbitrarily.                                                                                                   |
| - Timeslot number                   | Arbitrary value, but not zero.                                                                                        |
| - Training Sequence Code            | Chosen arbitrarily.                                                                                                   |
| - Hopping                           | RF hopping channel.                                                                                                   |
| - MAIO                              | Chosen arbitrarily from the set (0, 1 to N-1), where N is the number of frequencies encoded in the Frequency List IE. |
| - HSN                               | Zero (this gives cyclic hopping).                                                                                     |
| Frequency List after time           |                                                                                                                       |
| - Frequency List                    | Use range 128 to encode the complete CA of Cell B.                                                                    |
| Handover Reference                  |                                                                                                                       |
| - Value                             | Chosen arbitrarily from the range (0, 1..255).                                                                        |
| Power command                       |                                                                                                                       |
| - Power Level                       | Arbitrarily chosen, but different to the one already in use and within the range supported by the MS.                 |
| Synchronization Indication          |                                                                                                                       |
| - Report Observed Time Difference   | Shall not be included.                                                                                                |
| - Synchronization Indication        | "Synchronized".                                                                                                       |
| - Normal Cell Indication            | Ignore out of range timing advance.                                                                                   |
| Mode of First Channel               | Signalling only.                                                                                                      |

## HANDOVER ACCESS

| Information Element                 | value/remark             |
|-------------------------------------|--------------------------|
| As default message contents except: |                          |
| Handover Reference                  |                          |
| - Value                             | Same as HANDOVER COMMAND |

Step 15:  $x = 1\ 500$  ms.

**GSM 480:**

## IMMEDIATE ASSIGNMENT

| Information Element                 | value/remark                                                                                                          |
|-------------------------------------|-----------------------------------------------------------------------------------------------------------------------|
| As default message contents except: |                                                                                                                       |
| Channel Description                 | Channel Description.                                                                                                  |
| - Channel Type                      | SDCCH/8                                                                                                               |
| - TDMA offset                       | As default message contents.                                                                                          |
| - Timeslot number                   | Arbitrary value, but not zero.                                                                                        |
| - Training Sequence Code            | Chosen arbitrarily.                                                                                                   |
| - Hopping                           | RF hopping channel.                                                                                                   |
| - MAIO                              | Chosen arbitrarily from the set (0, 1 to N-1), where N is the number of frequencies encoded in the Mobile Allocation. |
| - HSN                               | Chosen arbitrarily from the set (1,2,..63).                                                                           |
| Mobile Allocation                   | Indicates all of the CA of cell A except for the BCCH frequency.                                                      |



## HANDOVER COMMAND

| Information Element                 | value/remark                                                                                                          |
|-------------------------------------|-----------------------------------------------------------------------------------------------------------------------|
| As default message contents except: |                                                                                                                       |
| Cell Description                    |                                                                                                                       |
| - Network Colour Code               | 1                                                                                                                     |
| - Base Station Colour Code          | 5                                                                                                                     |
| - BCCH Carrier Number               | 321                                                                                                                   |
| Channel Description                 |                                                                                                                       |
| - Channel Type                      | SDCCH/8                                                                                                               |
| - TDMA offset                       | Chosen arbitrarily.                                                                                                   |
| - Timeslot number                   | Arbitrary value, but not zero.                                                                                        |
| - Training Sequence Code            | Chosen arbitrarily.                                                                                                   |
| - Hopping                           | RF hopping channel.                                                                                                   |
| - MAIO                              | Chosen arbitrarily from the set (0, 1 to N-1), where N is the number of frequencies encoded in the Frequency List IE. |
| - HSN                               | Zero (this gives cyclic hopping).                                                                                     |
| Frequency List after time           |                                                                                                                       |
| - Frequency List                    | Use range 128 to encode the complete CA of Cell B.                                                                    |
| Handover Reference                  |                                                                                                                       |
| - Value                             | Chosen arbitrarily from the range (0, 1..255).                                                                        |
| Power command                       |                                                                                                                       |
| - Power Level                       | Arbitrarily chosen, but different to the one already in use and within the range supported by the MS.                 |
| Synchronization Indication          |                                                                                                                       |
| - Report Observed Time Difference   | Shall not be included.                                                                                                |
| - Synchronization Indication        | "Synchronized".                                                                                                       |
| - Normal Cell Indication            | Ignore out of range timing advance.                                                                                   |
| Mode of First Channel               | Signalling only.                                                                                                      |

## HANDOVER ACCESS

| Information Element                 | value/remark             |
|-------------------------------------|--------------------------|
| As default message contents except: |                          |
| Handover Reference                  |                          |
| - Value                             | Same as HANDOVER COMMAND |

Step 15:  $x = 1\ 500$  ms.

**GSM 900:**

## IMMEDIATE ASSIGNMENT

| Information Element                 | value/remark                                                                                                          |
|-------------------------------------|-----------------------------------------------------------------------------------------------------------------------|
| As default message contents except: |                                                                                                                       |
| Channel Description                 | Channel Description.                                                                                                  |
| - Channel Type                      | SDCCH/8                                                                                                               |
| - TDMA offset                       | As default message contents.                                                                                          |
| - Timeslot number                   | Arbitrary value, but not zero.                                                                                        |
| - Training Sequence Code            | Chosen arbitrarily.                                                                                                   |
| - Hopping                           | RF hopping channel.                                                                                                   |
| - MAIO                              | Chosen arbitrarily from the set (0, 1 to N-1), where N is the number of frequencies encoded in the Mobile Allocation. |
| - HSN                               | Chosen arbitrarily from the set (1,2,..63).                                                                           |
| Mobile Allocation                   | Indicates all of the CA of cell A except for the BCCH frequency.                                                      |

## HANDOVER COMMAND

| Information Element                 | value/remark                                                                                                          |
|-------------------------------------|-----------------------------------------------------------------------------------------------------------------------|
| As default message contents except: |                                                                                                                       |
| Cell Description                    |                                                                                                                       |
| - Network Colour Code               | 1                                                                                                                     |
| - Base Station Colour Code          | 5                                                                                                                     |
| - BCCH Carrier Number               | 40                                                                                                                    |
| Channel Description                 |                                                                                                                       |
| - Channel Type                      | SDCCH/8                                                                                                               |
| - TDMA offset                       | Chosen arbitrarily.                                                                                                   |
| - Timeslot number                   | Arbitrary value, but not zero.                                                                                        |
| - Training Sequence Code            | Chosen arbitrarily.                                                                                                   |
| - Hopping                           | RF hopping channel.                                                                                                   |
| - MAIO                              | Chosen arbitrarily from the set (0, 1 to N-1), where N is the number of frequencies encoded in the Frequency List IE. |
| - HSN                               | Zero (this gives cyclic hopping).                                                                                     |
| Frequency List after time           |                                                                                                                       |
| - Frequency List                    | Use Bit Map 0 to encode the complete CA of Cell B.                                                                    |
| Handover Reference                  |                                                                                                                       |
| - Value                             | Chosen arbitrarily from the range (0, 1..255).                                                                        |
| Power command                       |                                                                                                                       |
| - Power Level                       | Arbitrarily chosen, but different to the one already in use and within the range supported by the MS.                 |
| Synchronization Indication          |                                                                                                                       |
| - Report Observed Time Difference   | Shall not be included.                                                                                                |
| - Synchronization Indication        | "Synchronized".                                                                                                       |
| - Normal Cell Indication            | Ignore out of range timing advance.                                                                                   |
| Mode of First Channel               | Signalling only.                                                                                                      |

## HANDOVER ACCESS

| Information Element                 | value/remark             |
|-------------------------------------|--------------------------|
| As default message contents except: |                          |
| Handover Reference                  |                          |
| - Value                             | Same as HANDOVER COMMAND |

Step 15:  $x = 1\ 500$  ms.

**GSM 700:**

## IMMEDIATE ASSIGNMENT

| Information Element                 | value/remark                                                                                                          |
|-------------------------------------|-----------------------------------------------------------------------------------------------------------------------|
| As default message contents except: |                                                                                                                       |
| Channel Description                 | Channel Description.                                                                                                  |
| - Channel Type                      | SDCCH/8                                                                                                               |
| - TDMA offset                       | As default message contents.                                                                                          |
| - Timeslot number                   | Arbitrary value, but not zero.                                                                                        |
| - Training Sequence Code            | Chosen arbitrarily.                                                                                                   |
| - Hopping                           | RF hopping channel.                                                                                                   |
| - MAIO                              | Chosen arbitrarily from the set (0, 1 to N-1), where N is the number of frequencies encoded in the Mobile Allocation. |
| - HSN                               | Chosen arbitrarily from the set (1,2,..63).                                                                           |
| Mobile Allocation                   | Indicates all of the CA of cell A except for the BCCH frequency.                                                      |

## HANDOVER COMMAND

| Information Element                 | value/remark                                                                                                          |
|-------------------------------------|-----------------------------------------------------------------------------------------------------------------------|
| As default message contents except: |                                                                                                                       |
| Cell Description                    |                                                                                                                       |
| - Network Colour Code               | 1                                                                                                                     |
| - Base Station Colour Code          | 5                                                                                                                     |
| - BCCH Carrier Number               | 477                                                                                                                   |
| Channel Description                 |                                                                                                                       |
| - Channel Type                      | SDCCH/8                                                                                                               |
| - TDMA offset                       | Chosen arbitrarily.                                                                                                   |
| - Timeslot number                   | Arbitrary value, but not zero.                                                                                        |
| - Training Sequence Code            | Chosen arbitrarily.                                                                                                   |
| - Hopping                           | RF hopping channel.                                                                                                   |
| - MAIO                              | Chosen arbitrarily from the set (0, 1 to N-1), where N is the number of frequencies encoded in the Frequency List IE. |
| - HSN                               | Zero (this gives cyclic hopping).                                                                                     |
| Frequency List after time           |                                                                                                                       |
| - Frequency List                    | Use 128 range to encode the complete CA of Cell B.                                                                    |
| Handover Reference                  |                                                                                                                       |
| - Value                             | Chosen arbitrarily from the range (0, 1..255).                                                                        |
| Power command                       |                                                                                                                       |
| - Power Level                       | Arbitrarily chosen, but different to the one already in use and within the range supported by the MS.                 |
| Synchronization Indication          |                                                                                                                       |
| - Report Observed Time Difference   | Shall not be included.                                                                                                |
| - Synchronization Indication        | "Synchronized".                                                                                                       |
| - Normal Cell Indication            | Ignore out of range timing advance.                                                                                   |
| Mode of First Channel               | Signalling only.                                                                                                      |

## HANDOVER ACCESS

| Information Element                 | value/remark             |
|-------------------------------------|--------------------------|
| As default message contents except: |                          |
| Handover Reference                  |                          |
| - Value                             | Same as HANDOVER COMMAND |

Step 15:  $x = 1\ 500$  ms.

**GSM 850:**

## IMMEDIATE ASSIGNMENT

| Information Element                 | value/remark                                                                                                          |
|-------------------------------------|-----------------------------------------------------------------------------------------------------------------------|
| As default message contents except: |                                                                                                                       |
| Channel Description                 | Channel Description.                                                                                                  |
| - Channel Type                      | SDCCH/8                                                                                                               |
| - TDMA offset                       | As default message contents.                                                                                          |
| - Timeslot number                   | Arbitrary value, but not zero.                                                                                        |
| - Training Sequence Code            | Chosen arbitrarily.                                                                                                   |
| - Hopping                           | RF hopping channel.                                                                                                   |
| - MAIO                              | Chosen arbitrarily from the set (0, 1 to N-1), where N is the number of frequencies encoded in the Mobile Allocation. |
| - HSN                               | Chosen arbitrarily from the set (1,2,..63).                                                                           |
| Mobile Allocation                   | Indicates all of the CA of cell A except for the BCCH frequency.                                                      |

## HANDOVER COMMAND

| Information Element                 | value/remark                                                                                                          |
|-------------------------------------|-----------------------------------------------------------------------------------------------------------------------|
| As default message contents except: |                                                                                                                       |
| Cell Description                    |                                                                                                                       |
| - Network Colour Code               | 1                                                                                                                     |
| - Base Station Colour Code          | 5                                                                                                                     |
| - BCCH Carrier Number               | 167                                                                                                                   |
| Channel Description                 |                                                                                                                       |
| - Channel Type                      | SDCCH/8                                                                                                               |
| - TDMA offset                       | Chosen arbitrarily.                                                                                                   |
| - Timeslot number                   | Arbitrary value, but not zero.                                                                                        |
| - Training Sequence Code            | Chosen arbitrarily.                                                                                                   |
| - Hopping                           | RF hopping channel.                                                                                                   |
| - MAIO                              | Chosen arbitrarily from the set (0, 1 to N-1), where N is the number of frequencies encoded in the Frequency List IE. |
| - HSN                               | Zero (this gives cyclic hopping).                                                                                     |
| Frequency List after time           |                                                                                                                       |
| - Frequency List                    | Use 128 range to encode the complete CA of Cell B.                                                                    |
| Handover Reference                  |                                                                                                                       |
| - Value                             | Chosen arbitrarily from the range (0, 1..255).                                                                        |
| Power command                       |                                                                                                                       |
| - Power Level                       | Arbitrarily chosen, but different to the one already in use and within the range supported by the MS.                 |
| Synchronization Indication          |                                                                                                                       |
| - Report Observed Time Difference   | Shall not be included.                                                                                                |
| - Synchronization Indication        | "Synchronized".                                                                                                       |
| - Normal Cell Indication            | Ignore out of range timing advance.                                                                                   |
| Mode of First Channel               | Signalling only.                                                                                                      |

## HANDOVER ACCESS

| Information Element                 | value/remark             |
|-------------------------------------|--------------------------|
| As default message contents except: |                          |
| Handover Reference                  |                          |
| - Value                             | Same as HANDOVER COMMAND |

Step 15:  $x = 1\ 500$  ms.

M = 2:

**DCS 1 800:**

## IMMEDIATE ASSIGNMENT

| Information Element                 | value/remark                                                                                                          |
|-------------------------------------|-----------------------------------------------------------------------------------------------------------------------|
| As default message contents except: |                                                                                                                       |
| Channel Description                 | Channel Description.                                                                                                  |
| - Channel Type                      | SDCCH/8                                                                                                               |
| - TDMA offset                       | As default message contents.                                                                                          |
| - Timeslot number                   | zero.                                                                                                                 |
| - Training Sequence Code            | Chosen arbitrarily.                                                                                                   |
| - Hopping                           | RF hopping channel.                                                                                                   |
| - MAIO                              | Chosen arbitrarily from the set (0, 1 to N-1), where N is the number of frequencies encoded in the Mobile Allocation. |
| - HSN                               | Zero (this gives cyclic hopping).                                                                                     |
| Mobile Allocation                   | Indicates all of the CA of cell A except for the following 2 frequencies: (747 and 767).                              |

## HANDOVER COMMAND

| Information Element                 | value/remark                                                                                                                         |
|-------------------------------------|--------------------------------------------------------------------------------------------------------------------------------------|
| As default message contents except: |                                                                                                                                      |
| Cell Description                    |                                                                                                                                      |
| - Network Colour Code               | 1                                                                                                                                    |
| - Base Station Colour Code          | 5                                                                                                                                    |
| - BCCH Carrier Number               | 764                                                                                                                                  |
| Channel Description                 |                                                                                                                                      |
| - Channel Type                      | SDCCH/4                                                                                                                              |
| - TDMA offset                       | Chosen arbitrarily.                                                                                                                  |
| - Timeslot number                   | zero.                                                                                                                                |
| - Training Sequence Code            | same as the BCCH.                                                                                                                    |
| - Hopping                           | Single RF Channel.                                                                                                                   |
| - ARFCN                             | 764                                                                                                                                  |
| Handover Reference                  |                                                                                                                                      |
| - Value                             | Chosen arbitrarily from the range (0, 1..255).                                                                                       |
| Power command                       |                                                                                                                                      |
| - Power Level                       | Arbitrarily chosen, but different to the one already in use and within the range supported by the MS.                                |
| Synchronization Indication          |                                                                                                                                      |
| - Report Observed Time Difference   | Shall not be included.                                                                                                               |
| - Synchronization Indication        | "Synchronized".                                                                                                                      |
| - Normal Cell Indication            | Ignore out of range timing advance.                                                                                                  |
| Starting Time                       | Indicates the frame number of cell B that will occur approximately 1,1 seconds after the HANDOVER COMMAND message is sent by cell A. |

## HANDOVER ACCESS

| Information Element                 | value/remark             |
|-------------------------------------|--------------------------|
| As default message contents except: |                          |
| Handover Reference                  |                          |
| - Value                             | Same as HANDOVER COMMAND |

Step 15:  $x = 2\ 600$  ms.

**PCS 1 900:**

## IMMEDIATE ASSIGNMENT

| Information Element                 | value/remark                                                                                                          |
|-------------------------------------|-----------------------------------------------------------------------------------------------------------------------|
| As default message contents except: |                                                                                                                       |
| Channel Description                 | Channel Description.                                                                                                  |
| - Channel Type                      | SDCCH/8                                                                                                               |
| - TDMA offset                       | As default message contents.                                                                                          |
| - Timeslot number                   | zero.                                                                                                                 |
| - Training Sequence Code            | Chosen arbitrarily.                                                                                                   |
| - Hopping                           | RF hopping channel.                                                                                                   |
| - MAIO                              | Chosen arbitrarily from the set (0, 1 to N-1), where N is the number of frequencies encoded in the Mobile Allocation. |
| - HSN                               | Zero (this gives cyclic hopping).                                                                                     |
| Mobile Allocation                   | Indicates all of the CA of cell A except for the following 2 frequencies: (647 and 667).                              |

## HANDOVER COMMAND

| Information Element                 | value/remark                                                                                                                         |
|-------------------------------------|--------------------------------------------------------------------------------------------------------------------------------------|
| As default message contents except: |                                                                                                                                      |
| Cell Description                    |                                                                                                                                      |
| - Network Colour Code               | 1                                                                                                                                    |
| - Base Station Colour Code          | 5                                                                                                                                    |
| - BCCH Carrier Number               | 664                                                                                                                                  |
| Channel Description                 |                                                                                                                                      |
| - Channel Type                      | SDCCH/4                                                                                                                              |
| - TDMA offset                       | Chosen arbitrarily.                                                                                                                  |
| - Timeslot number                   | zero.                                                                                                                                |
| - Training Sequence Code            | same as the BCCH.                                                                                                                    |
| - Hopping                           | Single RF Channel.                                                                                                                   |
| - ARFCN                             | 664                                                                                                                                  |
| Handover Reference                  |                                                                                                                                      |
| - Value                             | Chosen arbitrarily from the range (0, 1..255).                                                                                       |
| Power command                       |                                                                                                                                      |
| - Power Level                       | Arbitrarily chosen, but different to the one already in use and within the range supported by the MS.                                |
| Synchronization Indication          |                                                                                                                                      |
| - Report Observed Time Difference   | Shall not be included.                                                                                                               |
| - Synchronization Indication        | "Synchronized".                                                                                                                      |
| - Normal Cell Indication            | Ignore out of range timing advance.                                                                                                  |
| Starting Time                       | Indicates the frame number of cell B that will occur approximately 1,1 seconds after the HANDOVER COMMAND message is sent by cell A. |

## HANDOVER ACCESS

| Information Element                 | value/remark             |
|-------------------------------------|--------------------------|
| As default message contents except: |                          |
| Handover Reference                  |                          |
| - Value                             | Same as HANDOVER COMMAND |

Step 15:  $x = 2\ 600$  ms.

**GSM 450:**

## IMMEDIATE ASSIGNMENT

| Information Element                 | value/remark                                                                                                          |
|-------------------------------------|-----------------------------------------------------------------------------------------------------------------------|
| As default message contents except: |                                                                                                                       |
| Channel Description                 | Channel Description.                                                                                                  |
| - Channel Type                      | SDCCH/8                                                                                                               |
| - TDMA offset                       | As default message contents.                                                                                          |
| - Timeslot number                   | Arbitrary value, but not zero.                                                                                        |
| - Training Sequence Code            | Chosen arbitrarily.                                                                                                   |
| - Hopping                           | RF hopping channel.                                                                                                   |
| - MAIO                              | Chosen arbitrarily from the set (0, 1 to N-1), where N is the number of frequencies encoded in the Mobile Allocation. |
| - HSN                               | Zero (this gives cyclic hopping).                                                                                     |
| Mobile Allocation                   | Indicates all of the CA of cell A except for the following 2 frequencies: (263 and 275).                              |

## HANDOVER COMMAND

| Information Element                 | value/remark                                                                                                                         |
|-------------------------------------|--------------------------------------------------------------------------------------------------------------------------------------|
| As default message contents except: |                                                                                                                                      |
| Cell Description                    |                                                                                                                                      |
| - Network Colour Code               | 1                                                                                                                                    |
| - Base Station Colour Code          | 5                                                                                                                                    |
| - BCCH Carrier Number               | 274                                                                                                                                  |
| Channel Description                 |                                                                                                                                      |
| - Channel Type                      | SDCCH/4                                                                                                                              |
| - TDMA offset                       | Chosen arbitrarily.                                                                                                                  |
| - Timeslot number                   | zero.                                                                                                                                |
| - Training Sequence Code            | same as the BCCH.                                                                                                                    |
| - Hopping                           | Single RF Channel.                                                                                                                   |
| - ARFCN                             | 274                                                                                                                                  |
| Handover Reference                  |                                                                                                                                      |
| - Value                             | Chosen arbitrarily from the range (0, 1..255).                                                                                       |
| Power command                       |                                                                                                                                      |
| - Power Level                       | Arbitrarily chosen, but different to the one already in use and within the range supported by the MS.                                |
| Synchronization Indication          |                                                                                                                                      |
| - Report Observed Time Difference   | Shall not be included.                                                                                                               |
| - Synchronization Indication        | "Synchronized".                                                                                                                      |
| - Normal Cell Indication            | Ignore out of range timing advance.                                                                                                  |
| Starting Time                       | Indicates the frame number of cell B that will occur approximately 1,1 seconds after the HANDOVER COMMAND message is sent by cell A. |

## HANDOVER ACCESS

| Information Element                 | value/remark             |
|-------------------------------------|--------------------------|
| As default message contents except: |                          |
| Handover Reference                  |                          |
| - Value                             | Same as HANDOVER COMMAND |

Step 15:  $x = 2\ 600$  ms.

**GSM 480:**

## IMMEDIATE ASSIGNMENT

| Information Element                 | value/remark                                                                                                          |
|-------------------------------------|-----------------------------------------------------------------------------------------------------------------------|
| As default message contents except: |                                                                                                                       |
| Channel Description                 | Channel Description.                                                                                                  |
| - Channel Type                      | SDCCH/8                                                                                                               |
| - TDMA offset                       | As default message contents.                                                                                          |
| - Timeslot number                   | Arbitrary value, but not zero.                                                                                        |
| - Training Sequence Code            | Chosen arbitrarily.                                                                                                   |
| - Hopping                           | RF hopping channel.                                                                                                   |
| - MAIO                              | Chosen arbitrarily from the set (0, 1 to N-1), where N is the number of frequencies encoded in the Mobile Allocation. |
| - HSN                               | Zero (this gives cyclic hopping).                                                                                     |
| Mobile Allocation                   | Indicates all of the CA of cell A except for the following 2 frequencies: (310 and 322).                              |

## HANDOVER COMMAND

| Information Element                 | value/remark                                                                                                                         |
|-------------------------------------|--------------------------------------------------------------------------------------------------------------------------------------|
| As default message contents except: |                                                                                                                                      |
| Cell Description                    |                                                                                                                                      |
| - Network Colour Code               | 1                                                                                                                                    |
| - Base Station Colour Code          | 5                                                                                                                                    |
| - BCCH Carrier Number               | 321                                                                                                                                  |
| Channel Description                 |                                                                                                                                      |
| - Channel Type                      | SDCCH/4                                                                                                                              |
| - TDMA offset                       | Chosen arbitrarily.                                                                                                                  |
| - Timeslot number                   | zero.                                                                                                                                |
| - Training Sequence Code            | same as the BCCH.                                                                                                                    |
| - Hopping                           | Single RF Channel.                                                                                                                   |
| - ARFCN                             | 321                                                                                                                                  |
| Handover Reference                  |                                                                                                                                      |
| - Value                             | Chosen arbitrarily from the range (0, 1..255).                                                                                       |
| Power command                       |                                                                                                                                      |
| - Power Level                       | Arbitrarily chosen, but different to the one already in use and within the range supported by the MS.                                |
| Synchronization Indication          |                                                                                                                                      |
| - Report Observed Time Difference   | Shall not be included.                                                                                                               |
| - Synchronization Indication        | "Synchronized".                                                                                                                      |
| - Normal Cell Indication            | Ignore out of range timing advance.                                                                                                  |
| Starting Time                       | Indicates the frame number of cell B that will occur approximately 1,1 seconds after the HANDOVER COMMAND message is sent by cell A. |

## HANDOVER ACCESS

| Information Element                 | value/remark             |
|-------------------------------------|--------------------------|
| As default message contents except: |                          |
| Handover Reference                  |                          |
| - Value                             | Same as HANDOVER COMMAND |

Step 15:  $x = 2\ 600$  ms.

**GSM 900:**

## IMMEDIATE ASSIGNMENT

| Information Element                 | value/remark                                                                                                          |
|-------------------------------------|-----------------------------------------------------------------------------------------------------------------------|
| As default message contents except: |                                                                                                                       |
| Channel Description                 | Channel Description.                                                                                                  |
| - Channel Type                      | SDCCH/8                                                                                                               |
| - TDMA offset                       | As default message contents.                                                                                          |
| - Timeslot number                   | Arbitrary value, but not zero.                                                                                        |
| - Training Sequence Code            | Chosen arbitrarily.                                                                                                   |
| - Hopping                           | RF hopping channel.                                                                                                   |
| - MAIO                              | Chosen arbitrarily from the set (0, 1 to N-1), where N is the number of frequencies encoded in the Mobile Allocation. |
| - HSN                               | Zero (this gives cyclic hopping).                                                                                     |
| Mobile Allocation                   | Indicates all of the CA of cell A except for the following 2 frequencies: (20 and 52).                                |



## HANDOVER COMMAND

| Information Element                 | value/remark                                                                                                                         |
|-------------------------------------|--------------------------------------------------------------------------------------------------------------------------------------|
| As default message contents except: |                                                                                                                                      |
| Cell Description                    |                                                                                                                                      |
| - Network Colour Code               | 1                                                                                                                                    |
| - Base Station Colour Code          | 5                                                                                                                                    |
| - BCCH Carrier Number               | 40                                                                                                                                   |
| Channel Description                 |                                                                                                                                      |
| - Channel Type                      | SDCCH/4                                                                                                                              |
| - TDMA offset                       | Chosen arbitrarily.                                                                                                                  |
| - Timeslot number                   | zero.                                                                                                                                |
| - Training Sequence Code            | same as the BCCH.                                                                                                                    |
| - Hopping                           | Single RF Channel.                                                                                                                   |
| - ARFCN                             | 40                                                                                                                                   |
| Handover Reference                  |                                                                                                                                      |
| - Value                             | Chosen arbitrarily from the range (0, 1..255).                                                                                       |
| Power command                       |                                                                                                                                      |
| - Power Level                       | Arbitrarily chosen, but different to the one already in use and within the range supported by the MS.                                |
| Synchronization Indication          |                                                                                                                                      |
| - Report Observed Time Difference   | Shall not be included.                                                                                                               |
| - Synchronization Indication        | "Synchronized".                                                                                                                      |
| - Normal Cell Indication            | Ignore out of range timing advance.                                                                                                  |
| Starting Time                       | Indicates the frame number of cell B that will occur approximately 1,1 seconds after the HANDOVER COMMAND message is sent by cell A. |

## HANDOVER ACCESS

| Information Element                 | value/remark             |
|-------------------------------------|--------------------------|
| As default message contents except: |                          |
| Handover Reference                  |                          |
| - Value                             | Same as HANDOVER COMMAND |

Step 15:  $x = 2\ 600$  ms.

**GSM 700:**

## IMMEDIATE ASSIGNMENT

| Information Element                 | value/remark                                                                                                          |
|-------------------------------------|-----------------------------------------------------------------------------------------------------------------------|
| As default message contents except: |                                                                                                                       |
| Channel Description                 | Channel Description.                                                                                                  |
| - Channel Type                      | SDCCH/8                                                                                                               |
| - TDMA offset                       | As default message contents.                                                                                          |
| - Timeslot number                   | Arbitrary value, but not zero.                                                                                        |
| - Training Sequence Code            | Chosen arbitrarily.                                                                                                   |
| - Hopping                           | RF hopping channel.                                                                                                   |
| - MAIO                              | Chosen arbitrarily from the set (0, 1 to N-1), where N is the number of frequencies encoded in the Mobile Allocation. |
| - HSN                               | Zero (this gives cyclic hopping).                                                                                     |
| Mobile Allocation                   | Indicates all of the CA of cell A except for the following 2 frequencies: (457 and 489).                              |

## HANDOVER COMMAND

| Information Element                 | Value/remark                                                                                                                         |
|-------------------------------------|--------------------------------------------------------------------------------------------------------------------------------------|
| As default message contents except: |                                                                                                                                      |
| Cell Description                    |                                                                                                                                      |
| - Network Colour Code               | 1                                                                                                                                    |
| - Base Station Colour Code          | 5                                                                                                                                    |
| - BCCH Carrier Number               | 477                                                                                                                                  |
| Channel Description                 |                                                                                                                                      |
| - Channel Type                      | SDCCH/4                                                                                                                              |
| - TDMA offset                       | Chosen arbitrarily.                                                                                                                  |
| - Timeslot number                   | Zero.                                                                                                                                |
| - Training Sequence Code            | Same as the BCCH.                                                                                                                    |
| - Hopping                           | Single RF Channel.                                                                                                                   |
| - ARFCN                             | 477                                                                                                                                  |
| Handover Reference                  |                                                                                                                                      |
| - Value                             | Chosen arbitrarily from the range (0, 1..255).                                                                                       |
| Power command                       |                                                                                                                                      |
| - Power Level                       | Arbitrarily chosen, but different to the one already in use and within the range supported by the MS.                                |
| Synchronization Indication          |                                                                                                                                      |
| - Report Observed Time Difference   | Shall not be included.                                                                                                               |
| - Synchronization Indication        | "Synchronized".                                                                                                                      |
| - Normal Cell Indication            | Ignore out of range timing advance.                                                                                                  |
| Starting Time                       | Indicates the frame number of cell B that will occur approximately 1,1 seconds after the HANDOVER COMMAND message is sent by cell A. |

## HANDOVER ACCESS

| Information Element                 | value/remark             |
|-------------------------------------|--------------------------|
| As default message contents except: |                          |
| Handover Reference                  |                          |
| - Value                             | Same as HANDOVER COMMAND |

Step 15:  $x = 2\ 600$  ms.

**GSM 850:**

## IMMEDIATE ASSIGNMENT

| Information Element                 | value/remark                                                                                                          |
|-------------------------------------|-----------------------------------------------------------------------------------------------------------------------|
| As default message contents except: |                                                                                                                       |
| Channel Description                 | Channel Description.                                                                                                  |
| - Channel Type                      | SDCCH/8                                                                                                               |
| - TDMA offset                       | As default message contents.                                                                                          |
| - Timeslot number                   | Arbitrary value, but not zero.                                                                                        |
| - Training Sequence Code            | Chosen arbitrarily.                                                                                                   |
| - Hopping                           | RF hopping channel.                                                                                                   |
| - MAIO                              | Chosen arbitrarily from the set (0, 1 to N-1), where N is the number of frequencies encoded in the Mobile Allocation. |
| - HSN                               | Zero (this gives cyclic hopping).                                                                                     |
| Mobile Allocation                   | Indicates all of the CA of cell A except for the following 2 frequencies: (147 and 179).                              |

## HANDOVER COMMAND

| Information Element                 | value/remark                                                                                                                         |
|-------------------------------------|--------------------------------------------------------------------------------------------------------------------------------------|
| As default message contents except: |                                                                                                                                      |
| Cell Description                    |                                                                                                                                      |
| - Network Colour Code               | 1                                                                                                                                    |
| - Base Station Colour Code          | 5                                                                                                                                    |
| - BCCH Carrier Number               | 167                                                                                                                                  |
| Channel Description                 |                                                                                                                                      |
| - Channel Type                      | SDCCH/4                                                                                                                              |
| - TDMA offset                       | Chosen arbitrarily.                                                                                                                  |
| - Timeslot number                   | Zero.                                                                                                                                |
| - Training Sequence Code            | Same as the BCCH.                                                                                                                    |
| - Hopping                           | Single RF Channel.                                                                                                                   |
| - ARFCN                             | 167                                                                                                                                  |
| Handover Reference                  |                                                                                                                                      |
| - Value                             | Chosen arbitrarily from the range (0, 1..255).                                                                                       |
| Power command                       |                                                                                                                                      |
| - Power Level                       | Arbitrarily chosen, but different to the one already in use and within the range supported by the MS.                                |
| Synchronization Indication          |                                                                                                                                      |
| - Report Observed Time Difference   | Shall not be included.                                                                                                               |
| - Synchronization Indication        | "Synchronized".                                                                                                                      |
| - Normal Cell Indication            | Ignore out of range timing advance.                                                                                                  |
| Starting Time                       | Indicates the frame number of cell B that will occur approximately 1,1 seconds after the HANDOVER COMMAND message is sent by cell A. |

## HANDOVER ACCESS

| Information Element                 | value/remark             |
|-------------------------------------|--------------------------|
| As default message contents except: |                          |
| Handover Reference                  |                          |
| - Value                             | Same as HANDOVER COMMAND |

Step 15:  $x = 2\ 600$  ms.

$M = 3$ :

**DCS 1 800:**

## IMMEDIATE ASSIGNMENT

| Information Element                 | value/remark                   |
|-------------------------------------|--------------------------------|
| As default message contents except: |                                |
| Channel Description                 |                                |
| - Channel Type                      | Channel Description.           |
| - Timeslot number                   | TCH/F + ACCHs                  |
| - Training Sequence Code            | Arbitrary value, but not zero. |
| - Hopping                           | Chosen arbitrarily.            |
| - ARFCN                             | Single RF Channel.             |
|                                     | 747                            |

## HANDOVER COMMAND

| Information Element                 | value/remark                                                                                                                |
|-------------------------------------|-----------------------------------------------------------------------------------------------------------------------------|
| As default message contents except: |                                                                                                                             |
| Cell Description                    |                                                                                                                             |
| - Network Colour Code               | 1                                                                                                                           |
| - Base Station Colour Code          | 5                                                                                                                           |
| - BCCH Carrier Number               | 764                                                                                                                         |
| Channel Description                 |                                                                                                                             |
| - Channel Type                      | TCH/F + ACCHs                                                                                                               |
| - Timeslot number                   | zero                                                                                                                        |
| - Training Sequence Code            | Chosen arbitrarily.                                                                                                         |
| - Hopping                           | RF hopping channel.                                                                                                         |
| - MAIO                              | Chosen arbitrarily from the set (0, 1 to N-1), where N is the number of frequencies encoded in the Frequency Short list IE. |
| - HSN                               | Chosen arbitrarily from the set (1,2,..63).                                                                                 |
| Frequency Short List after time     |                                                                                                                             |
| - Frequency Short List              | Use Range 128 to encode the following 3 frequencies: (758, 761, 771).                                                       |
| Handover Reference                  |                                                                                                                             |
| - Value                             | Chosen arbitrarily from the range (0, 1..255).                                                                              |
| Power command                       |                                                                                                                             |
| - Power Level                       | Arbitrarily chosen, but different to the one already in use and within the range supported by the MS.                       |
| Synchronization Indication          |                                                                                                                             |
| - Report Observed Time Difference   | Shall not be included.                                                                                                      |
| - Synchronization Indication        | "Synchronized".                                                                                                             |
| - Normal Cell Indication            | Ignore out of range timing advance.                                                                                         |

## HANDOVER ACCESS

| Information Element                 | value/remark             |
|-------------------------------------|--------------------------|
| As default message contents except: |                          |
| Handover Reference                  |                          |
| - Value                             | Same as HANDOVER COMMAND |

Step 15:  $x = 650$  ms.

**PCS 1 900:**

## IMMEDIATE ASSIGNMENT

| Information Element                 | value/remark                   |
|-------------------------------------|--------------------------------|
| As default message contents except: |                                |
| Channel Description                 | Channel Description.           |
| - Channel Type                      | TCH/F + ACCHs                  |
| - Timeslot number                   | Arbitrary value, but not zero. |
| - Training Sequence Code            | Chosen arbitrarily.            |
| - Hopping                           | Single RF Channel.             |
| - ARFCN                             | 647                            |

## HANDOVER COMMAND

| Information Element                 | value/remark                                                                                                                |
|-------------------------------------|-----------------------------------------------------------------------------------------------------------------------------|
| As default message contents except: |                                                                                                                             |
| Cell Description                    |                                                                                                                             |
| - Network Colour Code               | 1                                                                                                                           |
| - Base Station Colour Code          | 5                                                                                                                           |
| - BCCH Carrier Number               | 664                                                                                                                         |
| Channel Description                 |                                                                                                                             |
| - Channel Type                      | TCH/F + ACCHs                                                                                                               |
| - Timeslot number                   | zero                                                                                                                        |
| - Training Sequence Code            | Chosen arbitrarily.                                                                                                         |
| - Hopping                           | RF hopping channel.                                                                                                         |
| - MAIO                              | Chosen arbitrarily from the set (0, 1 to N-1), where N is the number of frequencies encoded in the Frequency Short list IE. |
| - HSN                               | Chosen arbitrarily from the set (1,2,..63).                                                                                 |
| Frequency Short List after time     |                                                                                                                             |
| - Frequency Short List              | Use Range 128 to encode the following 3 frequencies: (658, 661, 671).                                                       |
| Handover Reference                  |                                                                                                                             |
| - Value                             | Chosen arbitrarily from the range (0, 1..255).                                                                              |
| Power command                       |                                                                                                                             |
| - Power Level                       | Arbitrarily chosen, but different to the one already in use and within the range supported by the MS.                       |
| Synchronization Indication          |                                                                                                                             |
| - Report Observed Time Difference   | Shall not be included.                                                                                                      |
| - Synchronization Indication        | "Synchronized".                                                                                                             |
| - Normal Cell Indication            | Ignore out of range timing advance.                                                                                         |

## HANDOVER ACCESS

| Information Element                 | value/remark             |
|-------------------------------------|--------------------------|
| As default message contents except: |                          |
| Handover Reference                  |                          |
| - Value                             | Same as HANDOVER COMMAND |

Step 15:  $x = 650$  ms.

**GSM 450:**

## IMMEDIATE ASSIGNMENT

| Information Element                 | value/remark                   |
|-------------------------------------|--------------------------------|
| As default message contents except: |                                |
| Channel Description                 |                                |
| - Channel Type                      | Channel Description.           |
| - Timeslot number                   | TCH/F + ACCHs                  |
| - Training Sequence Code            | Arbitrary value, but not zero. |
| - Hopping                           | Chosen arbitrarily.            |
| - ARFCN                             | Single RF Channel.             |
|                                     | 263                            |

## HANDOVER COMMAND

| Information Element                 | value/remark                                                                                                          |
|-------------------------------------|-----------------------------------------------------------------------------------------------------------------------|
| As default message contents except: |                                                                                                                       |
| Cell Description                    |                                                                                                                       |
| - Network Colour Code               | 1                                                                                                                     |
| - Base Station Colour Code          | 5                                                                                                                     |
| - BCCH Carrier Number               | 274                                                                                                                   |
| Channel Description                 |                                                                                                                       |
| - Channel Type                      | TCH/F + ACCHs                                                                                                         |
| - Timeslot number                   | zero.                                                                                                                 |
| - Training Sequence Code            | Chosen arbitrarily.                                                                                                   |
| - Hopping                           | RF hopping channel.                                                                                                   |
| - MAIO                              | Chosen arbitrarily from the set (0, 1 to N-1), where N is the number of frequencies encoded in the Frequency List IE. |
| - HSN                               | Chosen arbitrarily from the set (1,2,..63).                                                                           |
| Frequency List after time           |                                                                                                                       |
| - Frequency List                    | Indicates (279, 285, 287, 289).                                                                                       |
| Handover Reference                  |                                                                                                                       |
| - Value                             | Chosen arbitrarily from the range (0, 1..255).                                                                        |
| Power command                       |                                                                                                                       |
| - Power Level                       | Arbitrarily chosen, but different to the one already in use and within the range supported by the MS.                 |
| Synchronization Indication          |                                                                                                                       |
| - Report Observed Time Difference   | Shall not be included.                                                                                                |
| - Synchronization Indication        | "Synchronized".                                                                                                       |
| - Normal Cell Indication            | Ignore out of range timing advance.                                                                                   |

## HANDOVER ACCESS

| Information Element                 | value/remark             |
|-------------------------------------|--------------------------|
| As default message contents except: |                          |
| Handover Reference                  |                          |
| - Value                             | Same as HANDOVER COMMAND |

Step 15:  $x = 650$  ms.

**GSM 480:**

## IMMEDIATE ASSIGNMENT

| Information Element                 | value/remark                   |
|-------------------------------------|--------------------------------|
| As default message contents except: |                                |
| Channel Description                 | Channel Description.           |
| - Channel Type                      | TCH/F + ACCHs                  |
| - Timeslot number                   | Arbitrary value, but not zero. |
| - Training Sequence Code            | Chosen arbitrarily.            |
| - Hopping                           | Single RF Channel.             |
| - ARFCN                             | 310                            |

## HANDOVER COMMAND

| Information Element                 | value/remark                                                                                                          |
|-------------------------------------|-----------------------------------------------------------------------------------------------------------------------|
| As default message contents except: |                                                                                                                       |
| Cell Description                    |                                                                                                                       |
| - Network Colour Code               | 1                                                                                                                     |
| - Base Station Colour Code          | 5                                                                                                                     |
| - BCCH Carrier Number               | 321                                                                                                                   |
| Channel Description                 |                                                                                                                       |
| - Channel Type                      | TCH/F + ACCHs                                                                                                         |
| - Timeslot number                   | zero.                                                                                                                 |
| - Training Sequence Code            | Chosen arbitrarily.                                                                                                   |
| - Hopping                           | RF hopping channel.                                                                                                   |
| - MAIO                              | Chosen arbitrarily from the set (0, 1 to N-1), where N is the number of frequencies encoded in the Frequency List IE. |
| - HSN                               | Chosen arbitrarily from the set (1,2,..63).                                                                           |
| Frequency List after time           |                                                                                                                       |
| - Frequency List                    | Indicates (326, 332, 334, 336).                                                                                       |
| Handover Reference                  |                                                                                                                       |
| - Value                             | Chosen arbitrarily from the range (0, 1..255).                                                                        |
| Power command                       |                                                                                                                       |
| - Power Level                       | Arbitrarily chosen, but different to the one already in use and within the range supported by the MS.                 |
| Synchronization Indication          |                                                                                                                       |
| - Report Observed Time Difference   | Shall not be included.                                                                                                |
| - Synchronization Indication        | "Synchronized".                                                                                                       |
| - Normal Cell Indication            | Ignore out of range timing advance.                                                                                   |

## HANDOVER ACCESS

| Information Element                 | value/remark             |
|-------------------------------------|--------------------------|
| As default message contents except: |                          |
| Handover Reference                  |                          |
| - Value                             | Same as HANDOVER COMMAND |

Step 15:  $x = 650$  ms.

**GSM 900:**

## IMMEDIATE ASSIGNMENT

| Information Element                 | value/remark                   |
|-------------------------------------|--------------------------------|
| As default message contents except: |                                |
| Channel Description                 | Channel Description.           |
| - Channel Type                      | TCH/F + ACCHs                  |
| - Timeslot number                   | Arbitrary value, but not zero. |
| - Training Sequence Code            | Chosen arbitrarily.            |
| - Hopping                           | Single RF Channel.             |
| - ARFCN                             | 20                             |

## HANDOVER COMMAND

| Information Element                   | value/remark                                                                                                                      |
|---------------------------------------|-----------------------------------------------------------------------------------------------------------------------------------|
| As default message contents except:   |                                                                                                                                   |
| Cell Description                      |                                                                                                                                   |
| - Network Colour Code                 | 1                                                                                                                                 |
| - Base Station Colour Code            | 5                                                                                                                                 |
| - BCCH Carrier Number                 | 40                                                                                                                                |
| Channel Description                   |                                                                                                                                   |
| - Channel Type                        | TCH/F + ACCHs                                                                                                                     |
| - Timeslot number                     | zero.                                                                                                                             |
| - Training Sequence Code              | Chosen arbitrarily.                                                                                                               |
| - Hopping                             | RF hopping channel.                                                                                                               |
| - MAIO                                | Chosen arbitrarily from the set (0, 1 to N-1), where N is the number of frequencies encoded in the Frequency Channel Sequence IE. |
| - HSN                                 | Chosen arbitrarily from the set (1,2,..63).                                                                                       |
| Frequency Channel Sequence after time |                                                                                                                                   |
| - Frequency Channel Sequence          | Indicates (66, 75, 76, 108).                                                                                                      |
| Handover Reference                    |                                                                                                                                   |
| - Value                               | Chosen arbitrarily from the range (0, 1..255).                                                                                    |
| Power command                         |                                                                                                                                   |
| - Power Level                         | Arbitrarily chosen, but different to the one already in use and within the range supported by the MS.                             |
| Synchronization Indication            |                                                                                                                                   |
| - Report Observed Time Difference     | Shall not be included.                                                                                                            |
| - Synchronization Indication          | "Synchronized".                                                                                                                   |
| - Normal Cell Indication              | Ignore out of range timing advance.                                                                                               |

## HANDOVER ACCESS

| Information Element                 | value/remark             |
|-------------------------------------|--------------------------|
| As default message contents except: |                          |
| Handover Reference                  |                          |
| - Value                             | Same as HANDOVER COMMAND |

Step 15:  $x = 650$  ms.

**GSM 700:**

## IMMEDIATE ASSIGNMENT

| Information Element                 | value/remark                   |
|-------------------------------------|--------------------------------|
| As default message contents except: |                                |
| Channel Description                 | Channel Description.           |
| - Channel Type                      | TCH/F + ACCHs                  |
| - Timeslot number                   | Arbitrary value, but not zero. |
| - Training Sequence Code            | Chosen arbitrarily.            |
| - Hopping                           | Single RF Channel.             |
| - ARFCN                             | 457                            |



## HANDOVER COMMAND

| Information Element                   | value/remark                                                                                                                      |
|---------------------------------------|-----------------------------------------------------------------------------------------------------------------------------------|
| As default message contents except:   |                                                                                                                                   |
| Cell Description                      |                                                                                                                                   |
| - Network Colour Code                 | 1                                                                                                                                 |
| - Base Station Colour Code            | 5                                                                                                                                 |
| - BCCH Carrier Number                 | 477                                                                                                                               |
| Channel Description                   |                                                                                                                                   |
| - Channel Type                        | TCH/F + ACCHs                                                                                                                     |
| - Timeslot number                     | Zero.                                                                                                                             |
| - Training Sequence Code              | Chosen arbitrarily.                                                                                                               |
| - Hopping                             | RF hopping channel.                                                                                                               |
| - MAIO                                | Chosen arbitrarily from the set (0, 1 to N-1), where N is the number of frequencies encoded in the Frequency Channel Sequence IE. |
| - HSN                                 | Chosen arbitrarily from the set (1,2,..63).                                                                                       |
| Frequency Channel Sequence after time |                                                                                                                                   |
| - Frequency Channel Sequence          | Indicates (498, 502, 503, 506).                                                                                                   |
| Handover Reference                    |                                                                                                                                   |
| - Value                               | Chosen arbitrarily from the range (0, 1..255).                                                                                    |
| Power command                         |                                                                                                                                   |
| - Power Level                         | Arbitrarily chosen, but different to the one already in use and within the range supported by the MS.                             |
| Synchronization Indication            |                                                                                                                                   |
| - Report Observed Time Difference     | Shall not be included.                                                                                                            |
| - Synchronization Indication          | "Synchronized".                                                                                                                   |
| - Normal Cell Indication              | Ignore out of range timing advance.                                                                                               |

## HANDOVER ACCESS

| Information Element                 | value/remark             |
|-------------------------------------|--------------------------|
| As default message contents except: |                          |
| Handover Reference                  |                          |
| - Value                             | Same as HANDOVER COMMAND |

Step 15:  $x = 650$  ms.

**GSM 850:**

## IMMEDIATE ASSIGNMENT

| Information Element                 | value/remark                   |
|-------------------------------------|--------------------------------|
| As default message contents except: |                                |
| Channel Description                 | Channel Description.           |
| - Channel Type                      | TCH/F + ACCHs                  |
| - Timeslot number                   | Arbitrary value, but not zero. |
| - Training Sequence Code            | Chosen arbitrarily.            |
| - Hopping                           | Single RF Channel.             |
| - ARFCN                             | 147                            |

## HANDOVER COMMAND

| Information Element                 | value/remark                                                                                                                      |
|-------------------------------------|-----------------------------------------------------------------------------------------------------------------------------------|
| As default message contents except: |                                                                                                                                   |
| Cell Description                    |                                                                                                                                   |
| - Network Colour Code               | 1                                                                                                                                 |
| - Base Station Colour Code          | 5                                                                                                                                 |
| - BCCH Carrier Number               | 167                                                                                                                               |
| Channel Description                 |                                                                                                                                   |
| - Channel Type                      | TCH/F + ACCHs                                                                                                                     |
| - Timeslot number                   | Zero.                                                                                                                             |
| - Training Sequence Code            | Chosen arbitrarily.                                                                                                               |
| - Hopping                           | RF hopping channel.                                                                                                               |
| - MAIO                              | Chosen arbitrarily from the set (0, 1 to N-1), where N is the number of frequencies encoded in the Frequency Channel Sequence IE. |
| - HSN                               | Chosen arbitrarily from the set (1,2,..63).                                                                                       |
| Frequency List after time           |                                                                                                                                   |
| - Frequency List                    | Indicates (193, 202, 203, 235).                                                                                                   |
| Handover Reference                  |                                                                                                                                   |
| - Value                             | Chosen arbitrarily from the range (0, 1..255).                                                                                    |
| Power command                       |                                                                                                                                   |
| - Power Level                       | Arbitrarily chosen, but different to the one already in use and within the range supported by the MS.                             |
| Synchronization Indication          |                                                                                                                                   |
| - Report Observed Time Difference   | Shall not be included.                                                                                                            |
| - Synchronization Indication        | "Synchronized".                                                                                                                   |
| - Normal Cell Indication            | Ignore out of range timing advance.                                                                                               |

## HANDOVER ACCESS

| Information Element                 | value/remark             |
|-------------------------------------|--------------------------|
| As default message contents except: |                          |
| Handover Reference                  |                          |
| - Value                             | Same as HANDOVER COMMAND |

Step 15:  $x = 650$  ms.

$M = 4$ :

**DCS 1 800:**

## IMMEDIATE ASSIGNMENT

| Information Element                 | value/remark                                           |
|-------------------------------------|--------------------------------------------------------|
| As default message contents except: |                                                        |
| Channel Description                 | Channel Description.                                   |
| - Channel Type                      | SDCCH/8                                                |
| - TDMA offset                       | As default message contents.                           |
| - Timeslot number                   | As default message contents.                           |
| - Training Sequence Code            | Chosen arbitrarily.                                    |
| - Hopping                           | Single RF Channel.                                     |
| - ARFCN                             | Chosen arbitrarily from the Cell Allocation of Cell A. |

## HANDOVER COMMAND

| Information Element                 | value/remark                                                                                                                                                  |
|-------------------------------------|---------------------------------------------------------------------------------------------------------------------------------------------------------------|
| As default message contents except: |                                                                                                                                                               |
| Cell Description                    |                                                                                                                                                               |
| - Network Colour Code               | 1                                                                                                                                                             |
| - Base Station Colour Code          | 5                                                                                                                                                             |
| - BCCH Carrier Number               | 764                                                                                                                                                           |
| Channel Description                 |                                                                                                                                                               |
| - Channel Type                      | TCH/F + ACCHs                                                                                                                                                 |
| - Timeslot number                   | Arbitrary value, but not zero.                                                                                                                                |
| - Training Sequence Code            | Chosen arbitrarily.                                                                                                                                           |
| - Hopping                           | Single RF Channel.                                                                                                                                            |
| - ARFCN                             | Chosen arbitrarily from the Cell Allocation of Cell B.                                                                                                        |
| Handover Reference                  |                                                                                                                                                               |
| - Value                             | Chosen arbitrarily from the range (0, 1..255).                                                                                                                |
| Power command                       |                                                                                                                                                               |
| - Power Level                       | Arbitrarily chosen, but different to the one already in use and within the range supported by the MS.                                                         |
| Synchronization Indication          |                                                                                                                                                               |
| - Report Observed Time Difference   | Shall not be included.                                                                                                                                        |
| - Synchronization Indication        | "Synchronized".                                                                                                                                               |
| - Normal Cell Indication            | Ignore out of range timing advance.                                                                                                                           |
| Channel Mode                        | If speech is supported: Speech (full rate version 1 or half rate version 1).<br>If speech is not supported: arbitrary from those supported (12, 6, 3,6 kbps). |

## HANDOVER ACCESS

| Information Element                 | value/remark             |
|-------------------------------------|--------------------------|
| As default message contents except: |                          |
| Handover Reference                  |                          |
| - Value                             | Same as HANDOVER COMMAND |

Step 15:  $x = 650$  ms.

**PCS 1 900:**

## IMMEDIATE ASSIGNMENT

| Information Element                 | value/remark                                           |
|-------------------------------------|--------------------------------------------------------|
| As default message contents except: |                                                        |
| Channel Description                 | Channel Description.                                   |
| - Channel Type                      | SDCCH/8                                                |
| - TDMA offset                       | As default message contents.                           |
| - Timeslot number                   | As default message contents.                           |
| - Training Sequence Code            | Chosen arbitrarily.                                    |
| - Hopping                           | Single RF Channel.                                     |
| - ARFCN                             | Chosen arbitrarily from the Cell Allocation of Cell A. |

## HANDOVER COMMAND

| Information Element                 | value/remark                                                                                                                                                  |
|-------------------------------------|---------------------------------------------------------------------------------------------------------------------------------------------------------------|
| As default message contents except: |                                                                                                                                                               |
| Cell Description                    |                                                                                                                                                               |
| - Network Colour Code               | 1                                                                                                                                                             |
| - Base Station Colour Code          | 5                                                                                                                                                             |
| - BCCH Carrier Number               | 664                                                                                                                                                           |
| Channel Description                 |                                                                                                                                                               |
| - Channel Type                      | TCH/F + ACCHs                                                                                                                                                 |
| - Timeslot number                   | Arbitrary value, but not zero.                                                                                                                                |
| - Training Sequence Code            | Chosen arbitrarily.                                                                                                                                           |
| - Hopping                           | Single RF Channel.                                                                                                                                            |
| - ARFCN                             | Chosen arbitrarily from the Cell Allocation of Cell B.                                                                                                        |
| Handover Reference                  |                                                                                                                                                               |
| - Value                             | Chosen arbitrarily from the range (0, 1..255).                                                                                                                |
| Power command                       |                                                                                                                                                               |
| - Power Level                       | Arbitrarily chosen, but different to the one already in use and within the range supported by the MS.                                                         |
| Synchronization Indication          |                                                                                                                                                               |
| - Report Observed Time Difference   | Shall not be included.                                                                                                                                        |
| - Synchronization Indication        | "Synchronized".                                                                                                                                               |
| - Normal Cell Indication            | Ignore out of range timing advance.                                                                                                                           |
| Channel Mode                        | If speech is supported: Speech (full rate version 1 or half rate version 1).<br>If speech is not supported: arbitrary from those supported (12, 6, 3,6 kbps). |

## HANDOVER ACCESS

| Information Element                 | value/remark             |
|-------------------------------------|--------------------------|
| As default message contents except: |                          |
| Handover Reference                  |                          |
| - Value                             | Same as HANDOVER COMMAND |

Step 15:  $x = 650$  ms.

**GSM 450:**

## IMMEDIATE ASSIGNMENT

| Information Element                 | value/remark                                           |
|-------------------------------------|--------------------------------------------------------|
| As default message contents except: |                                                        |
| Channel Description                 | Channel Description.                                   |
| - Channel Type                      | SDCCH/8                                                |
| - TDMA offset                       | As default message contents.                           |
| - Timeslot number                   | As default message contents.                           |
| - Training Sequence Code            | Chosen arbitrarily.                                    |
| - Hopping                           | Single RF Channel.                                     |
| - ARFCN                             | Chosen arbitrarily from the Cell Allocation of Cell A. |

## HANDOVER COMMAND

| Information Element                 | value/remark                                                                                                                                                  |
|-------------------------------------|---------------------------------------------------------------------------------------------------------------------------------------------------------------|
| As default message contents except: |                                                                                                                                                               |
| Cell Description                    |                                                                                                                                                               |
| - Network Colour Code               | 1                                                                                                                                                             |
| - Base Station Colour Code          | 5                                                                                                                                                             |
| - BCCH Carrier Number               | 274                                                                                                                                                           |
| Channel Description                 |                                                                                                                                                               |
| - Channel Type                      | TCH/F + ACCHs                                                                                                                                                 |
| - Timeslot number                   | Arbitrary value, but not zero.                                                                                                                                |
| - Training Sequence Code            | Chosen arbitrarily.                                                                                                                                           |
| - Hopping                           | Single RF Channel.                                                                                                                                            |
| - ARFCN                             | Chosen arbitrarily from the Cell Allocation of Cell B.                                                                                                        |
| Handover Reference                  |                                                                                                                                                               |
| - Value                             | Chosen arbitrarily from the range (0, 1..255).                                                                                                                |
| Power command                       |                                                                                                                                                               |
| - Power Level                       | Arbitrarily chosen, but different to the one already in use and within the range supported by the MS.                                                         |
| Synchronization Indication          |                                                                                                                                                               |
| - Report Observed Time Difference   | Shall not be included.                                                                                                                                        |
| - Synchronization Indication        | "Synchronized".                                                                                                                                               |
| - Normal Cell Indication            | Ignore out of range timing advance.                                                                                                                           |
| Channel Mode                        | If speech is supported: Speech (full rate version 1 or half rate version 1).<br>If speech is not supported: arbitrary from those supported (12, 6, 3,6 kbps). |

## HANDOVER ACCESS

| Information Element                 | value/remark             |
|-------------------------------------|--------------------------|
| As default message contents except: |                          |
| Handover Reference                  |                          |
| - Value                             | Same as HANDOVER COMMAND |

Step 15:  $x = 650$  ms.

**GSM 480:**

## IMMEDIATE ASSIGNMENT

| Information Element                 | value/remark                                           |
|-------------------------------------|--------------------------------------------------------|
| As default message contents except: |                                                        |
| Channel Description                 | Channel Description.                                   |
| - Channel Type                      | SDCCH/8                                                |
| - TDMA offset                       | As default message contents.                           |
| - Timeslot number                   | As default message contents.                           |
| - Training Sequence Code            | Chosen arbitrarily.                                    |
| - Hopping                           | Single RF Channel.                                     |
| - ARFCN                             | Chosen arbitrarily from the Cell Allocation of Cell A. |

## HANDOVER COMMAND

| Information Element                 | value/remark                                                                                                                                                  |
|-------------------------------------|---------------------------------------------------------------------------------------------------------------------------------------------------------------|
| As default message contents except: |                                                                                                                                                               |
| Cell Description                    |                                                                                                                                                               |
| - Network Colour Code               | 1                                                                                                                                                             |
| - Base Station Colour Code          | 5                                                                                                                                                             |
| - BCCH Carrier Number               | 321                                                                                                                                                           |
| Channel Description                 |                                                                                                                                                               |
| - Channel Type                      | TCH/F + ACCHs                                                                                                                                                 |
| - Timeslot number                   | Arbitrary value, but not zero.                                                                                                                                |
| - Training Sequence Code            | Chosen arbitrarily.                                                                                                                                           |
| - Hopping                           | Single RF Channel.                                                                                                                                            |
| - ARFCN                             | Chosen arbitrarily from the Cell Allocation of Cell B.                                                                                                        |
| Handover Reference                  |                                                                                                                                                               |
| - Value                             | Chosen arbitrarily from the range (0, 1..255).                                                                                                                |
| Power command                       |                                                                                                                                                               |
| - Power Level                       | Arbitrarily chosen, but different to the one already in use and within the range supported by the MS.                                                         |
| Synchronization Indication          |                                                                                                                                                               |
| - Report Observed Time Difference   | Shall not be included.                                                                                                                                        |
| - Synchronization Indication        | "Synchronized".                                                                                                                                               |
| - Normal Cell Indication            | Ignore out of range timing advance.                                                                                                                           |
| Channel Mode                        | If speech is supported: Speech (full rate version 1 or half rate version 1).<br>If speech is not supported: arbitrary from those supported (12, 6, 3,6 kbps). |

## HANDOVER ACCESS

| Information Element                 | value/remark             |
|-------------------------------------|--------------------------|
| As default message contents except: |                          |
| Handover Reference                  |                          |
| - Value                             | Same as HANDOVER COMMAND |

Step 15:  $x = 650$  ms.

**GSM 900:**

## IMMEDIATE ASSIGNMENT

| Information Element                 | value/remark                                           |
|-------------------------------------|--------------------------------------------------------|
| As default message contents except: |                                                        |
| Channel Description                 | Channel Description.                                   |
| - Channel Type                      | SDCCH/8                                                |
| - TDMA offset                       | As default message contents.                           |
| - Timeslot number                   | As default message contents.                           |
| - Training Sequence Code            | Chosen arbitrarily.                                    |
| - Hopping                           | Single RF Channel.                                     |
| - ARFCN                             | Chosen arbitrarily from the Cell Allocation of Cell A. |

## HANDOVER COMMAND

| Information Element                 | value/remark                                                                                                                                                  |
|-------------------------------------|---------------------------------------------------------------------------------------------------------------------------------------------------------------|
| As default message contents except: |                                                                                                                                                               |
| Cell Description                    |                                                                                                                                                               |
| - Network Colour Code               | 1                                                                                                                                                             |
| - Base Station Colour Code          | 5                                                                                                                                                             |
| - BCCH Carrier Number               | 40                                                                                                                                                            |
| Channel Description                 |                                                                                                                                                               |
| - Channel Type                      | TCH/F + ACCHs                                                                                                                                                 |
| - Timeslot number                   | Arbitrary value, but not zero.                                                                                                                                |
| - Training Sequence Code            | Chosen arbitrarily.                                                                                                                                           |
| - Hopping                           | Single RF Channel.                                                                                                                                            |
| - ARFCN                             | Chosen arbitrarily from the Cell Allocation of Cell B.                                                                                                        |
| Handover Reference                  |                                                                                                                                                               |
| - Value                             | Chosen arbitrarily from the range (0, 1..255).                                                                                                                |
| Power command                       |                                                                                                                                                               |
| - Power Level                       | Arbitrarily chosen, but different to the one already in use and within the range supported by the MS.                                                         |
| Synchronization Indication          |                                                                                                                                                               |
| - Report Observed Time Difference   | Shall not be included.                                                                                                                                        |
| - Synchronization Indication        | "Synchronized".                                                                                                                                               |
| - Normal Cell Indication            | Ignore out of range timing advance.                                                                                                                           |
| Channel Mode                        | If speech is supported: Speech (full rate version 1 or half rate version 1).<br>If speech is not supported: arbitrary from those supported (12, 6, 3,6 kbps). |

## HANDOVER ACCESS

| Information Element                 | value/remark             |
|-------------------------------------|--------------------------|
| As default message contents except: |                          |
| Handover Reference                  |                          |
| - Value                             | Same as HANDOVER COMMAND |

Step 15:  $x = 650$  ms.

**GSM 700:**

## IMMEDIATE ASSIGNMENT

| Information Element                 | value/remark                                           |
|-------------------------------------|--------------------------------------------------------|
| As default message contents except: |                                                        |
| Channel Description                 | Channel Description.                                   |
| - Channel Type                      | SDCCH/8                                                |
| - TDMA offset                       | As default message contents.                           |
| - Timeslot number                   | As default message contents.                           |
| - Training Sequence Code            | Chosen arbitrarily.                                    |
| - Hopping                           | Single RF Channel.                                     |
| - ARFCN                             | Chosen arbitrarily from the Cell Allocation of Cell A. |

## HANDOVER COMMAND

| Information Element                 | value/remark                                                                                                                                                  |
|-------------------------------------|---------------------------------------------------------------------------------------------------------------------------------------------------------------|
| As default message contents except: |                                                                                                                                                               |
| Cell Description                    |                                                                                                                                                               |
| - Network Colour Code               | 1                                                                                                                                                             |
| - Base Station Colour Code          | 5                                                                                                                                                             |
| - BCCH Carrier Number               | 477                                                                                                                                                           |
| Channel Description                 |                                                                                                                                                               |
| - Channel Type                      | TCH/F + ACCHs                                                                                                                                                 |
| - Timeslot number                   | Arbitrary value, but not zero.                                                                                                                                |
| - Training Sequence Code            | Chosen arbitrarily.                                                                                                                                           |
| - Hopping                           | Single RF Channel.                                                                                                                                            |
| - ARFCN                             | Chosen arbitrarily from the Cell Allocation of Cell B.                                                                                                        |
| Handover Reference                  |                                                                                                                                                               |
| - Value                             | Chosen arbitrarily from the range (0, 1..255).                                                                                                                |
| Power command                       |                                                                                                                                                               |
| - Power Level                       | Arbitrarily chosen, but different to the one already in use and within the range supported by the MS.                                                         |
| Synchronization Indication          |                                                                                                                                                               |
| - Report Observed Time Difference   | Shall not be included.                                                                                                                                        |
| - Synchronization Indication        | "Synchronized".                                                                                                                                               |
| - Normal Cell Indication            | Ignore out of range timing advance.                                                                                                                           |
| Channel Mode                        | If speech is supported: Speech (full rate version 1 or half rate version 1).<br>If speech is not supported: arbitrary from those supported (12, 6, 3,6 kbps). |

## HANDOVER ACCESS

| Information Element                 | value/remark             |
|-------------------------------------|--------------------------|
| As default message contents except: |                          |
| Handover Reference                  |                          |
| - Value                             | Same as HANDOVER COMMAND |

Step 15:  $x = 650$  ms.

**GSM 850:**

## IMMEDIATE ASSIGNMENT

| Information Element                 | value/remark                                           |
|-------------------------------------|--------------------------------------------------------|
| As default message contents except: |                                                        |
| Channel Description                 | Channel Description.                                   |
| - Channel Type                      | SDCCH/8                                                |
| - TDMA offset                       | As default message contents.                           |
| - Timeslot number                   | As default message contents.                           |
| - Training Sequence Code            | Chosen arbitrarily.                                    |
| - Hopping                           | Single RF Channel.                                     |
| - ARFCN                             | Chosen arbitrarily from the Cell Allocation of Cell A. |



## HANDOVER COMMAND

| Information Element                 | value/remark                                                                                                                                                  |
|-------------------------------------|---------------------------------------------------------------------------------------------------------------------------------------------------------------|
| As default message contents except: |                                                                                                                                                               |
| Cell Description                    |                                                                                                                                                               |
| - Network Colour Code               | 1                                                                                                                                                             |
| - Base Station Colour Code          | 5                                                                                                                                                             |
| - BCCH Carrier Number               | 167                                                                                                                                                           |
| Channel Description                 |                                                                                                                                                               |
| - Channel Type                      | TCH/F + ACCHs                                                                                                                                                 |
| - Timeslot number                   | Arbitrary value, but not zero.                                                                                                                                |
| - Training Sequence Code            | Chosen arbitrarily.                                                                                                                                           |
| - Hopping                           | Single RF Channel.                                                                                                                                            |
| - ARFCN                             | Chosen arbitrarily from the Cell Allocation of Cell B.                                                                                                        |
| Handover Reference                  |                                                                                                                                                               |
| - Value                             | Chosen arbitrarily from the range (0, 1..255).                                                                                                                |
| Power command                       |                                                                                                                                                               |
| - Power Level                       | Arbitrarily chosen, but different to the one already in use and within the range supported by the MS.                                                         |
| Synchronization Indication          |                                                                                                                                                               |
| - Report Observed Time Difference   | Shall not be included.                                                                                                                                        |
| - Synchronization Indication        | "Synchronized".                                                                                                                                               |
| - Normal Cell Indication            | Ignore out of range timing advance.                                                                                                                           |
| Channel Mode                        | If speech is supported: Speech (full rate version 1 or half rate version 1).<br>If speech is not supported: arbitrary from those supported (12, 6, 3,6 kbps). |

## HANDOVER ACCESS

| Information Element                 | value/remark             |
|-------------------------------------|--------------------------|
| As default message contents except: |                          |
| Handover Reference                  |                          |
| - Value                             | Same as HANDOVER COMMAND |

Step 15:  $x = 650$  ms.

## 26.6.5.5 Pre-synchronized handovers

## 26.6.5.5.1 Handover / successful / active call / pre-synchronized / Timing Advance IE not included

If an MS does not implement the pre-synchronized handover procedure correctly then calls may fail.

## 26.6.5.5.1.1 Conformance requirements

- 1 The MS shall correctly apply the handover procedure from TCH/F without frequency hopping to TCH/F without frequency hopping in the pre-synchronized case when a call is active.
- 2 When the Timing Advance information element is not included in the HANDOVER COMMAND, the MS shall access the new cell with the default timing advance of 1 bit period.
- 3 The MS shall be ready to transmit the HANDOVER COMPLETE message within 650 ms of the end of the HANDOVER COMMAND message.

## References

Conformance requirement 1: 3GPP TS 04.08 / 3GPP TS 44.018 subclause 3.4.4.

Conformance requirement 2: 3GPP TS 05.10, subclause 6.6.

Conformance requirement 3: 3GPP TS 04.13, subclause 5.2.6.1.

## 26.6.5.5.1.2 Test purpose

To verify that when the MS is ordered to make a pre-synchronized handover to another cell, it sends 4 access bursts on the main DCCH and then activates the channel correctly and correctly calculates the time to transmit.

## 26.6.5.5.1.3 Method of test

## Initial Conditions

## System Simulator:

2 cells, A and B, with same LAI, default parameters.

The BCCH of cell A is sent k bit periods before the BCCH of cell B. k is arbitrarily selected.

## Mobile Station:

The MS is in the active state (U10) of a call (on cell A) using a full rate TCH in non-hopping mode.

## Related PICS/PIXIT Statements

Supported rate(s) of TCH: TCH/F.

Support for state U10 of the Call Control protocol.

Type of MS (GSM 450 or GSM 480 or GSM 700 or GSM 850 or P-GSM 900 or EGSM or DCS 1 800 or PCS 1 900).

## Foreseen Final State of the MS

The active state (U10) of a mobile call (on cell B) using a full rate TCH in non-hopping mode.

## Test Procedure

The MS is in the active state (U10) of a call on cell A. The SS sends a HANDOVER COMMAND for a pre-synchronized handover without the Timing Advance IE on the main DCCH. The MS shall send 4 access bursts, at the commanded power level, in 4 successive slots of the new DCCH to cell B with a Timing Advance of zero. Then the MS shall establish a signalling link using a Timing Advance of one and send a HANDOVER COMPLETE message. The MS shall be ready to transmit the HANDOVER COMPLETE message before 650 ms after the end of the HANDOVER COMMAND message, but not before a UA frame has been sent by the SS.

The term "ready to transmit" is defined in 3GPP TS 04.13.

## Maximum Duration of Test

5 s.

## Expected Sequence

| Step | Direction | Message           | Comments                                                                                                                                                                 |
|------|-----------|-------------------|--------------------------------------------------------------------------------------------------------------------------------------------------------------------------|
| 1    | SS -> MS  | HANDOVER COMMAND  | See specific message contents below.                                                                                                                                     |
| 2    | MS -> SS  | HANDOVER ACCESS   | Handover Reference as included in the HANDOVER COMMAND.                                                                                                                  |
| 3    | MS -> SS  | HANDOVER ACCESS   |                                                                                                                                                                          |
| 4    | MS -> SS  | HANDOVER ACCESS   |                                                                                                                                                                          |
| 5    | MS -> SS  | HANDOVER ACCESS   |                                                                                                                                                                          |
| 6    | MS -> SS  | SABM              | Sent without information field.                                                                                                                                          |
| 7    | SS -> MS  | UA                |                                                                                                                                                                          |
| 8    | MS -> SS  | HANDOVER COMPLETE | This message shall be ready to be transmitted before 650 ms after the completion of step 1.                                                                              |
| 9    | SS        | -                 | The SS checks that the timing advance reported in the layer 1 header of the SACCH message that is sent in the first SACCH multiframe following the SABM is 1 bit period. |

## Specific Message Contents

## HANDOVER COMMAND

|                                                                    |                                 |
|--------------------------------------------------------------------|---------------------------------|
| As default message contents, except:<br>Synchronization Indication | pre-synchronized; ROT=0; NCI=0. |
|--------------------------------------------------------------------|---------------------------------|

#### 26.6.5.5.2 Handover / successful / call being established / pre-synchronized / timing advance IE is included / reporting of observed time difference requested

This test is applicable to all MS which support at least one MO circuit switched basic service.

If an MS does not implement the pre-synchronized handover procedure correctly then calls may fail.

If an MS does not report the observed time difference between cells correctly then pseudo synchronized handovers might not be possible for any MS.

##### 26.6.5.5.2.1 Conformance requirements

- 1 The MS shall correctly apply the handover procedure from an SDCCH/4 to a TCH/F without frequency hopping in the pre-synchronized case while a call is being established.
- 2 If during call establishment a Layer 3 MM or CC message just sent by the MS is not Layer 2 acknowledged before the channel change caused by the HANDOVER COMMAND message, the MS shall send the Layer 3 message to the new cell, using the same value in the N(SD) field, after the handover procedure.
- 3 When the Timing Advance information element is included in the HANDOVER COMMAND, the MS shall access the new cell with the timing advance included in the Timing Advance IE.
- 4 The MS shall be ready to transmit the HANDOVER COMPLETE message within 650 ms of the end of the HANDOVER COMMAND message.
- 5 When requested to do so in the HANDOVER COMMAND message, the MS shall return the Mobile Time Difference IE in the HANDOVER COMPLETE message indicating the sum of the observed time difference between the cells and the timing advance used on the old cell.

#### References

Conformance requirement 1: 3GPP TS 04.08 / 3GPP TS 44.018, subclause 3.4.4.

Conformance requirement 2: 3GPP TS 04.08 / 3GPP TS 44.018, subclause 3.1.4.3.

Conformance requirement 3: 3GPP TS 05.10, subclause 6.6.

Conformance requirement 4: 3GPP TS 04.13, subclause 5.2.6.1.

Conformance requirement 5: 3GPP TS 04.08 / 3GPP TS 44.018, subclause 10.5.2.39.

##### 26.6.5.5.2.2 Test purpose

To test that when the MS is ordered to make a pre-synchronized handover to another cell, it sends 4 access bursts on the main DCCH and then activates the channel correctly and correctly calculates the time to transmit. To test that the MS correctly retransmits Layer 3 MM or CC messages that were not acknowledged by Layer 2 before the Handover, after completion of the Handover. To test that the MS correctly reports on the time difference between the cells.

##### 26.6.5.5.2.3 Method of test

#### Initial Conditions

System Simulator:

2 cells, A and B, with same LAI, default parameters.

The BCCH of cell A is sent  $k$  bit periods before the BCCH of cell B.

Mobile Station:

The MS is in the "idle, updated" state, with a TMSI allocated and camped on cell A.

#### Related PICS/PIXIT Statements

Supported rate(s) of TCH: TCH/F.

Support for state MO calls.

Type of MS (GSM 450 or GSM 480 or GSM 700 or GSM 850 or P-GSM 900 or EGSM or DCS 1 800 or PCS 1 900).

#### Foreseen Final State of the MS

"Idle, updated" with TMSI allocated and camped on cell B.

#### Test Procedure

A Mobile Originating Call is initiated. The SS sends an IMMEDIATE ASSIGNMENT message allocating an SDCCH/4. The MS is commanded to use a timing advance of  $y$  bit periods on cell A. After the MS has sent the SETUP message (and before the last L2 frame carrying the SETUP message is acknowledged by the SS) the SS sends a HANDOVER COMMAND, ordering the MS to switch to cell B. The MS shall then send 4 access bursts, at the commanded power level, in 4 successive slots of the new DCCH to cell B. Then the MS shall establish a signalling link using the correct timing advance and send a HANDOVER COMPLETE message. The MS shall be ready to transmit the HANDOVER COMPLETE message before 650 ms after the end of the HANDOVER COMMAND message, but not before a UA frame has been sent by the SS.

The term "ready to transmit" is defined in 3GPP TS 04.13.

The MS shall then again send the SETUP message to the SS, using the same value in the N(SD) field. Finally the SS sends a CHANNEL RELEASE to end the test.

#### Maximum Duration of Test

20 s.

## Expected Sequence

| Step | Direction | Message                 | Comments                                                                                                                                                                                                                                          |
|------|-----------|-------------------------|---------------------------------------------------------------------------------------------------------------------------------------------------------------------------------------------------------------------------------------------------|
| 1    | -----     | -----                   | A MO call is initiated.                                                                                                                                                                                                                           |
| 2    | MS -> SS  | CHANNEL REQUEST         |                                                                                                                                                                                                                                                   |
| 3    | SS -> MS  | IMMEDIATE ASSIGNMENT    | to an SDCCH/4.                                                                                                                                                                                                                                    |
| 4    | MS -> SS  | CM SERVICE REQUEST      |                                                                                                                                                                                                                                                   |
| 5    | SS -> MS  | CIPHERING MODE COMMAND  |                                                                                                                                                                                                                                                   |
| 6    | MS -> SS  | CIPHERING MODE COMPLETE |                                                                                                                                                                                                                                                   |
| 7    | MS -> SS  | SETUP                   | Last L2 frame not acknowledged by the SS.                                                                                                                                                                                                         |
| 8    | SS -> MS  | HANDOVER COMMAND        | See specific message contents below.                                                                                                                                                                                                              |
| 9    | MS -> SS  | HANDOVER ACCESS         | Handover Reference as included in the                                                                                                                                                                                                             |
| 10   | MS -> SS  | HANDOVER ACCESS         | HANDOVER COMMAND                                                                                                                                                                                                                                  |
| 11   | MS -> SS  | HANDOVER ACCESS         |                                                                                                                                                                                                                                                   |
| 12   | MS -> SS  | HANDOVER ACCESS         |                                                                                                                                                                                                                                                   |
| 13   | MS -> SS  | SABM                    | Sent without information field.                                                                                                                                                                                                                   |
| 14   | SS -> MS  | UA                      |                                                                                                                                                                                                                                                   |
| 15   | MS -> SS  | HANDOVER COMPLETE       | This message shall be ready to be transmitted before 650 ms after the completion of step 8. Shall include the Mobile Time Difference IE with value $(2k+y) \bmod 2,097,152$ half bit periods. A tolerance of $\pm 2$ half bit periods is allowed. |
| 16   | MS -> SS  | SETUP                   | Same N(SD) as in step 7                                                                                                                                                                                                                           |
| 17   | SS        | -                       | The SS checks that the timing advance reported in the layer 1 header of the SACCH message that is sent in the first SACCH multiframe following the SABM is 9 bit periods. A tolerance of $\pm 2$ bit periods is allowed.                          |
| 18   | SS -> MS  | CHANNEL RELEASE         |                                                                                                                                                                                                                                                   |

## Specific Message Contents

## HANDOVER COMMAND

|                                                                                      |                                                   |
|--------------------------------------------------------------------------------------|---------------------------------------------------|
| As default message contents, except:<br>Synchronization Indication<br>Timing Advance | pre-synchronized; ROT=1; NCI=0.<br>9 bit periods. |
|--------------------------------------------------------------------------------------|---------------------------------------------------|

## 26.6.5.6 Handover / successful / active call / pseudo synchronized

This test only applies to MSs that claim to support the pseudo synchronized handover procedure. If MSs that claim to support this procedure do not correctly implement it, then calls may fail.

## 26.6.5.6.1 Conformance requirements

- 1 The MS shall correctly apply the handover procedure from TCH/F without frequency hopping to TCH/F without frequency hopping in the pseudo synchronized case when a call is in progress.
- 2 The MS shall access the new cell with the correct timing advance.
- 3 The MS shall be ready to transmit the HANDOVER COMPLETE message within 650 ms of the end of the HANDOVER COMMAND message.
- 4 When requested to do so in the HANDOVER COMMAND message, the MS shall return the Mobile Time Difference IE in the HANDOVER COMPLETE message indicating the sum of the observed time difference between the cells and the timing advance used on the old cell.

## References

Conformance requirement 1: 3GPP TS 04.08 / 3GPP TS 44.018 subclause 3.4.4.

Conformance requirement 2: 3GPP TS 05.10, subclause 6.6.

Conformance requirement 3: 3GPP TS 04.13, subclause 5.2.6.1.

Conformance requirement 4: 3GPP TS 04.08 / 3GPP TS 44.018, subclause 10.5.2.39.

#### 26.6.5.6.2 Test purpose

To test that when the MS is ordered to make a pseudo synchronized handover to another cell, it sends 4 access bursts on the main DCCH and then activates the channel correctly and correctly calculates the time to transmit. To test that the MS correctly reports the time difference between the cells.

#### 26.6.5.6.3 Method of test

##### Initial Conditions

System Simulator:

2 cells, A and B, with same LAI, default parameters.

The BCCH of cell A is sent  $k$  bit periods before the BCCH of cell B.  $k$  is arbitrarily selected.

The MS is being commanded to use a timing advance of  $y$  bit periods on cell A, where  $y$  is arbitrarily selected from the set  $\{11, 12, \dots, 62\}$ .

Mobile Station:

The MS is in the active state (U10) of a call (on cell A) using a full rate TCH in non-hopping mode.

##### Related PICS/PIXIT Statements

Supported rate(s) of TCH: TCH/F.

Support for state U10 of the Call Control protocol.

Support for pseudo synchronization.

Type of MS (GSM 450 or GSM 480 or GSM 700 or GSM 850 or P-GSM 900 or EGSM or DCS 1 800 or PCS 1 900).

##### Foreseen Final State of the MS

The active state (U10) of a mobile call (on cell B) using a full rate TCH in non-hopping mode.

##### Test Procedure

The MS is in the active state (U10) of a call on cell A. The SS sends a HANOVER COMMAND for a pseudo-synchronized handover with the Real Time Difference IE included. The Time Difference value is set to  $(2k+10)$  modulo 256. The MS shall send 4 access bursts, at the commanded power level, in 4 successive slots of the new DCCH to cell B with a Timing Advance of zero. Then the MS shall establish a signalling link using a Timing Advance of  $(y-10)$  bit periods and send a HANOVER COMPLETE message. The MS shall be ready to transmit the HANOVER COMPLETE message before 650 ms after the end of the HANOVER COMMAND message, but not before a UA frame has been sent by the SS.

The term "ready to transmit" is defined in 3GPP TS 04.13.

##### Maximum Duration of Test

5 s.

## Expected Sequence

| Step | Direction | Message           | Comments                                                                                                                                                                                                                                          |
|------|-----------|-------------------|---------------------------------------------------------------------------------------------------------------------------------------------------------------------------------------------------------------------------------------------------|
| 1    | SS -> MS  | HANDOVER COMMAND  | See specific message contents below.<br>Handover Reference as included in the<br>HANDOVER COMMAND.                                                                                                                                                |
| 2    | MS -> SS  | HANDOVER ACCESS   |                                                                                                                                                                                                                                                   |
| 3    | MS -> SS  | HANDOVER ACCESS   |                                                                                                                                                                                                                                                   |
| 4    | MS -> SS  | HANDOVER ACCESS   | Sent without information field.                                                                                                                                                                                                                   |
| 5    | MS -> SS  | HANDOVER ACCESS   |                                                                                                                                                                                                                                                   |
| 6    | MS -> SS  | SABM              | This message shall be ready to be transmitted before 650 ms after the completion of step 1. Shall include the Mobile Time Difference IE with value $(2k+y) \bmod 2,097,152$ half bit periods. A tolerance of $\pm 2$ half bit periods is allowed. |
| 7    | SS -> MS  | UA                |                                                                                                                                                                                                                                                   |
| 8    | MS -> SS  | HANDOVER COMPLETE |                                                                                                                                                                                                                                                   |
| 9    | SS        | -                 | The SS checks that the timing advance reported in the layer 1 header of the SACCH message that is sent in the first SACCH multiframe following the SABM is $(y-10)$ bit periods. A tolerance of $\pm 2$ bit periods is allowed.                   |

## Specific Message Contents

## HANDOVER COMMAND

|                                                                                       |                                                             |
|---------------------------------------------------------------------------------------|-------------------------------------------------------------|
| As default message contents, except:<br>Synchronization Indication<br>Time Difference | pseudo-synchronized; ROT=1; NCI=0.<br>$(2k+10) \bmod 256$ . |
|---------------------------------------------------------------------------------------|-------------------------------------------------------------|

## 26.6.5.7 Handover / successful / active call / non-synchronized / reporting of observed time difference requested

If an MS does not report the observed time difference between cells correctly then pseudo synchronized handovers might not be possible for any MS.

## 26.6.5.7.1 Conformance requirements

- 1 The MS shall correctly apply the handover procedure from a TCH/F without frequency hopping to a TCH/F without frequency hopping in the non-synchronized case while a call is active.
- 2 When requested to do so in the HANDOVER COMMAND message, the MS shall return the Mobile Time Difference IE in the HANDOVER COMPLETE message indicating the sum of the observed time difference between the cells and the timing advance used on the old cell.

## References

Conformance requirement 1: 3GPP TS 04.08 / 3GPP TS 44.018, subclause 3.4.4.

Conformance requirement 2: 3GPP TS 04.08 / 3GPP TS 44.018, subclause 10.5.2.39.

## 26.6.5.7.2 Test purpose

To verify that when the MS is ordered to make a non-synchronized handover to another cell and is ordered to report on the time difference between the cells, that it does so correctly.

## 26.6.5.7.3 Method of test

## Initial Conditions

## System Simulator:

2 cells, A and B with default parameters except the LAI of cell B has MNC = 02 (PCS 1 900: MNC = 021) decimal,  
MCC = 315 decimal, and LAC = 5344 H.

The BCCH of cell A is sent k bit periods before the BCCH of cell B.

The MS is commanded to use a timing advance of y bit periods on cell A.

## Mobile Station:

The MS is in the active state (U10) of a call (on cell A) using a full rate TCH in non-hopping mode.

## Related PICS/PIXIT Statements

Supported rate(s) of TCH: TCH/F.

Support for state U10 of the Call Control protocol.

Type of MS (GSM 450 or GSM 480 or GSM 700 or GSM 850 or P-GSM 900 or EGSM or DCS 1 800 or PCS 1 900).

## Foreseen Final State of the MS

The active state (U10) of a mobile call (on cell B) using a full rate TCH in non-hopping mode.

## Test Procedure

The MS is in the active state (U10) of a call on cell A. The SS sends a HANOVER COMMAND on the main DCCH. The HANOVER COMMAND includes a Synchronization Indication IE that instructs the MS to supply the observed time difference between the cells. The MS shall begin to send access bursts on the new DCCH to cell B and the SS sends one PHYSICAL INFORMATION message. The MS shall activate the channel in sending and receiving mode and establish a signalling link using the correct timing advance. The MS shall transmit a HANOVER COMPLETE message containing the Mobile Time Difference IE with a correct value.

## Maximum Duration of Test

5 s.

## Expected Sequence

| Step | Direction | Message              | Comments                                                                                                                                              |
|------|-----------|----------------------|-------------------------------------------------------------------------------------------------------------------------------------------------------|
| 1    | SS -> MS  | HANOVER COMMAND      | See specific message contents below.                                                                                                                  |
| 2    | MS -> SS  | HANOVER ACCESS       | Repeated on every burst of the uplink main DCCH until reception of PHYSICAL INFORMATION. Handover Reference as included in the HANOVER COMMAND.       |
| 3    | SS -> MS  | PHYSICAL INFORMATION |                                                                                                                                                       |
| 4    | MS -> SS  | SABM                 | Sent without information field.                                                                                                                       |
| 5    | SS -> MS  | UA                   |                                                                                                                                                       |
| 6    | MS -> SS  | HANOVER COMPLETE     | Shall include the Mobile Time Difference IE with value $(2k+y) \bmod 2,097,152$ half bit periods. A tolerance of $\pm 2$ half bit periods is allowed. |



## Specific Message Contents

## HANDOVER COMMAND

|                                                                    |                                   |
|--------------------------------------------------------------------|-----------------------------------|
| as default message contents, except:<br>Synchronization Indication | "not synchronized"; ROT=1; NCI=0. |
|--------------------------------------------------------------------|-----------------------------------|

## 26.6.5.8 Handover / layer 3 failure

## 26.6.5.8.1 Conformance requirements

The MS shall return to the old channel in the case of an handover failure caused by the non reception of the PHYSICAL INFORMATION message. On the old channel the MS shall use the Power Level that it was previously using on that channel.

## References

3GPP TS 04.08 / 3GPP TS 44.018 subclause 3.4.4.

## 26.6.5.8.2 Test purpose

To verify the function of timer T3124 and the contents in the message HANDOVER FAILURE and in the layer 1 header on the SACCH.

## 26.6.5.8.3 Method of test

## Initial Conditions

System Simulator:

2 cells with same LAI, default parameters.

Mobile Station:

The MS is in the active state (U10) of a call (on cell A). Used power level is the maximum supported by the MS.

## Related PICS/PIXIT Statements

Supported rate(s) of TCH: TCH/F.

Support for state U10 of the Call Control protocol.

Type of MS (GSM 450 or GSM 480 or GSM 700 or GSM 850 or P-GSM 900 or EGSM or DCS 1 800 or PCS 1 900).

## Foreseen Final State of the MS

The active state (U10) of a mobile call (on cell A). Used power level is the maximum supported by the MS.

## Test Procedure

The MS is in the active state (U10) of a call on cell A. The SS sends a HANDOVER COMMAND with Power Command set to 8 on the main DCCH. The MS shall begin to send access bursts at the commanded power level on the new DCCH to cell B. The SS activates the SACCH, but does not send PHYSICAL INFORMATION (thus causing a time-out of T3124). The MS shall re-establish the old link on cell A and send a HANDOVER FAILURE within 3 s from the transmission of HANDOVER COMMAND, using the old power level.

## Maximum Duration of Test

5 minutes, including 1 minute for any necessary operator actions.

## Expected Sequence

| Step | Direction | Message          | Comments                                                                                                                                                                                                                                                                                                   |
|------|-----------|------------------|------------------------------------------------------------------------------------------------------------------------------------------------------------------------------------------------------------------------------------------------------------------------------------------------------------|
| 0    | SS        | -                | The SS records the power level in the layer 1 header of the last SACCH message sent by the MS before step 1.                                                                                                                                                                                               |
| 1    | SS -> MS  | HANDOVER COMMAND | Channel description: non-hopping, full rate Power Command: 8. Synchronization Indication: non synchronized.                                                                                                                                                                                                |
| 2    | MS -> SS  | HANDOVER ACCESS  | Several messages are sent, all with correct Handover References.                                                                                                                                                                                                                                           |
| 3    | MS -> SS  | HANDOVER FAILURE | Sent on old channel, RR cause value = "Abnormal release, unspecified", "Abnormal release, channel unacceptable", "Abnormal release, timer expired", "Abnormal release, no activity on the radio path" or "Protocol error unspecified". Shall be sent within 3 s from the transmission of HANDOVER COMMAND. |
| 4    | SS        | -                | The SS checks that the power level reported in the layer 1 header of the SACCH message that is sent in the first SACCH multiframe following the SABM is the same as in step 0.                                                                                                                             |

## Specific Message Contents

None.

### 26.6.5.9 Handover / layer 1 failure

#### 26.6.5.9.1 Conformance requirements

The MS shall return to the old channel in the case of an handover failure caused by a layer 1 failure on the target cell. On the old channel the MS shall use the Power Level that it was previously using on that channel.

## References

3GPP TS 04.08 / 3GPP TS 44.018 subclause 3.4.4.

#### 26.6.5.9.2 Test purpose

To verify the function of timer T3124 and the contents in the message HANDOVER FAILURE and in the layer 1 header on the SACCH.

#### 26.6.5.9.3 Method of test

## Initial Conditions

System Simulator:

2 cells with same LAI, default parameters.

Mobile Station:

The MS is in the active state (U10) of a call (on cell A). Used power level is the maximum supported by the MS.

## Related PICS/PIXIT Statements

Supported rate(s) of TCH: TCH/F.

Support for state U10 of the Call Control protocol.

Type of MS (GSM 450 or GSM 480 or GSM 700 or GSM 850 or P-GSM 900 or EGSM or DCS 1 800 or PCS 1 900).

## Foreseen Final State of the MS

The active state (U10) of a mobile call (on cell A). Used power level is the maximum supported by the MS.

## Test Procedure

The MS is in the active state (U10) of a call on cell A. The SS sends a HANOVER COMMAND on the main DCCH. The MS shall begin to send access bursts at the commanded power level on the new DCCH to cell B. With the exception of normal BCCH signalling, the SS does not transmit anything on cell B (thus causing a time-out of T3124). The MS shall re-establish the old link on cell A and send a HANOVER FAILURE within 3 s from the transmission of HANOVER COMMAND, using the old power level.

## Maximum Duration of Test

5 minutes, including 1 minute for any necessary operator actions.

## Expected Sequence

| Step | Direction | Message         | Comments                                                                                                                                                                                                                                                                                                  |
|------|-----------|-----------------|-----------------------------------------------------------------------------------------------------------------------------------------------------------------------------------------------------------------------------------------------------------------------------------------------------------|
| 0    | SS        | -               | The SS records the power level in the layer 1 header of the last SACCH message sent by the MS before step 1.                                                                                                                                                                                              |
| 1    | SS -> MS  | HANOVER COMMAND | Channel description: non-hopping, full rate.<br>Synchronization Indication: non synchronized.                                                                                                                                                                                                             |
| 2    | MS -> SS  | HANOVER ACCESS  | Several messages are sent, all with correct Handover References.                                                                                                                                                                                                                                          |
| 3    | MS -> SS  | HANOVER FAILURE | Sent on old channel, RR cause value = "Abnormal release, unspecified", "Abnormal release, channel unacceptable", "Abnormal release, timer expired", "Abnormal release, no activity on the radio path" or "Protocol error unspecified". Shall be sent within 3 s from the transmission of HANOVER COMMAND. |
| 4    | SS        | -               | The SS checks that the power level reported in the layer 1 header of the SACCH message that is sent in the first SACCH multiframe following the SABM is the same as in step 0.                                                                                                                            |

## Specific Message Contents

None.

## 26.6.6 Test of frequency redefinition

The Frequency Redefinition procedure is used by the network to change the frequencies and hopping sequences of the allocated channels.

### 26.6.6.1 Frequency redefinition

#### 26.6.6.1.1 Conformance requirements

An MS, after receiving a FREQUENCY REDEFINITION message, shall start using the new frequencies and hopping sequence in the correct time slot when the MS is allocated a dedicated channel.

The behaviour described in the test purpose is applied for each combination of the value T(k) (k = 1,2,3) and for each supported dedicated channel type.

## References

3GPP TS 04.08 / 3GPP TS 44.018 subclauses 3.4.5, 9.1.13 and 10.5.2.13.

### 26.6.6.1.2 Test purpose

To verify that the MS, after receiving a Frequency Redefinition message, starts using the new frequencies and hopping sequence at the time indicated in the message.

### 26.6.6.1.3 Method of test

#### Initial Conditions

##### System Simulator:

1 cell, CCCH\_CONF set to 1 basic physical channel used for CCCH, not combined with SDCCHs. The cell allocation is set to CA<sub>PGSM</sub>(1) or CA<sub>DCS</sub>(1), depending on the band of operation of the Mobile Station (See PICS/PIXIT), before each execution of this test.

##### Mobile Station:

The MS is in the "idle, updated" state, with a TMSI allocated.

#### Related PICS/PIXIT Statements

Supported rate(s) of TCH: TCH/F and/or TCH/H.

Type of MS (GSM 450 or GSM 480 or GSM 700 or GSM 850 or P-GSM 900 or EGSM or DCS 1 800 or PCS 1 900).

#### Foreseen Final State of the MS

"Idle, updated", with TMSI allocated.

#### Test Procedure

Test parameters:

##### **P-GSM 900:**

ca<sub>PGSM</sub>(1) is set to 64.

An arbitrary subset CA<sub>PGSM</sub>(1) of the set {1,...,124} containing ca<sub>PGSM</sub>(1) elements is drawn.

An element B of the set CA<sub>PGSM</sub>(1) is arbitrarily chosen.

An arbitrary value ca<sub>PGSM</sub>(2) in the range 20,...,63 is chosen.

An arbitrary subset CA<sub>PGSM</sub>(2) of the set {1,...,124} with ca<sub>PGSM</sub>(2) elements and containing B is chosen.

An arbitrary value ca<sub>PGSM</sub>(3) in the range 4,...,19 is chosen.

An arbitrary subset CA<sub>PGSM</sub>(3) of the set {1,...,124} with ca<sub>PGSM</sub>(3) elements and containing B is chosen.

For j = 1,2,3, values ma<sub>PGSM</sub>(j) in the range j,...,ca<sub>PGSM</sub>(j)-1 and values MAIO<sub>PGSM</sub>(j) in the range 0,...,ma<sub>PGSM</sub>(j)-1 are arbitrarily chosen.

Subsets MA<sub>PGSM</sub>(j) of CA<sub>PGSM</sub>(j) not containing B and having ma(j) elements are arbitrarily chosen.

##### **DCS 1 800:**

ca<sub>DCS</sub>(1) is set to 64.

An arbitrary subset CA<sub>DCS</sub>(1) of the set {700,...,812} containing ca<sub>DCS</sub>(1) elements is chosen.

An element B of the set CA<sub>DCS</sub>(1) is arbitrarily chosen. CA<sub>DCS</sub>(1) is then coded using the Variable Bit Map coding scheme.

An arbitrary value ca<sub>DCS</sub>(2) in the range 17,...,63 is chosen.

An arbitrary subset  $CA_{DCS}(2)$  of the set  $\{700, \dots, 812\}$  with  $ca_{DCS}(2)$  elements and containing B is chosen.  $CA_{DCS}(2)$  is then coded using the Variable Bit Map coding scheme.

An arbitrary value  $ca_{DCS}(3)$  in the range  $4, \dots, 16$  is chosen.

An arbitrary subset  $CA_{DCS}(3)$  of the set  $\{700, \dots, 812\}$  with  $ca_{DCS}(3)$  elements and containing B is chosen.  $CA_{DCS}(3)$  is then coded according to the specific message contents.

For  $j = 1, 2, 3$ , values  $ma_{DCS}(j)$  in the range  $j, \dots, ca_{DCS}(j)-1$  and values  $MAIO_{DCS}(j)$  in the range  $0, \dots, ma_{DCS}(j)-1$  are arbitrarily chosen.

Subsets  $MA_{DCS}(j)$  of  $CA_{DCS}(j)$  not containing B and having  $ma_{DCS}(j)$  elements are arbitrarily chosen.

#### PCS 1 900:

$ca_{GSM1900}(1)$  is set to 64.

An arbitrary subset  $CA_{GSM1900}(1)$  of the set  $\{700, \dots, 810\}$  containing  $ca_{GSM1900}(1)$  elements is chosen.

An element B of the set  $CA_{GSM1900}(1)$  is arbitrarily chosen.  $CA_{GSM1900}(1)$  is then coded using the Variable Bit Map coding scheme.

An arbitrary value  $ca_{GSM1900}(2)$  in the range  $17, \dots, 63$  is chosen.

An arbitrary subset  $CA_{GSM1900}(2)$  of the set  $\{700, \dots, 810\}$  with  $ca_{GSM1900}(2)$  elements and containing B is chosen.  $CA_{GSM1900}(2)$  is then coded using the Variable Bit Map coding scheme.

An arbitrary value  $ca_{GSM1900}(3)$  in the range  $4, \dots, 16$  is chosen.

An arbitrary subset  $CA_{GSM1900}(3)$  of the set  $\{700, \dots, 810\}$  with  $ca_{GSM1900}(3)$  elements and containing B is chosen.  $CA_{GSM1900}(3)$  is then coded according to the specific message contents.

For  $j = 1, 2, 3$ , values  $ma_{GSM1900}(j)$  in the range  $j, \dots, ca_{GSM1900}(j)-1$  and values  $MAIO_{GSM1900}(j)$  in the range  $0, \dots, ma_{GSM1900}(j)-1$  are arbitrarily chosen.

Subsets  $MA_{GSM1900}(j)$  of  $CA_{GSM1900}(j)$  not containing B and having  $ma_{GSM1900}(j)$  elements are arbitrarily chosen.

#### GSM 450:

$ca_{450}(1)$  is set to 32.

An arbitrary subset  $CA_{450}(1)$  of the set  $\{259, \dots, 293\}$  containing  $ca_{450}(1)$  elements is chosen.

An element B of the set  $CA_{450}(1)$  is arbitrarily chosen.  $CA_{450}(1)$  is then coded using the Range 128 coding scheme.

An arbitrary value  $ca_{450}(2)$  in the range  $17, \dots, 31$  is chosen.

An arbitrary subset  $CA_{450}(2)$  of the set  $\{259, \dots, 293\}$  with  $ca_{450}(2)$  elements and containing B is chosen.  $CA_{450}(2)$  is then coded using the Range 128 coding scheme.

An arbitrary value  $ca_{450}(3)$  in the range  $4, \dots, 16$  is chosen.

An arbitrary subset  $CA_{450}(3)$  of the set  $\{259, \dots, 293\}$  with  $ca_{450}(3)$  elements and containing B is chosen.  $CA_{450}(3)$  is then coded according to the specific message contents.

For  $j = 1, 2, 3$ , values  $ma_{450}(j)$  in the range  $j, \dots, ca_{450}(j)-1$  and values  $MAIO_{450}(j)$  in the range  $0, \dots, ma_{450}(j)-1$  are arbitrarily chosen.

Subsets  $MA_{450}(j)$  of  $CA_{450}(j)$  not containing B and having  $ma_{450}(j)$  elements are arbitrarily chosen.

#### GSM 480:

$ca_{480}(1)$  is set to 32.

An arbitrary subset  $CA_{480}(1)$  of the set  $\{306, \dots, 340\}$  containing  $ca_{480}(1)$  elements is chosen.

An element B of the set  $CA_{480}(1)$  is arbitrarily chosen.  $CA_{480}(1)$  is then coded using the Range 128 coding scheme.

An arbitrary value  $ca_{480}(2)$  in the range 17,...,31 is chosen.

An arbitrary subset  $CA_{480}(2)$  of the set {306,...,340} with  $ca_{480}(2)$  elements and containing B is chosen.  $CA_{480}(2)$  is then coded using the Range 128 coding scheme.

An arbitrary value  $ca_{480}(3)$  in the range 4,...,16 is chosen.

An arbitrary subset  $CA_{480}(3)$  of the set {306,...,340} with  $ca_{480}(3)$  elements and containing B is chosen.  $CA_{480}(3)$  is then coded according to the specific message contents.

For  $j = 1,2,3$ , values  $ma_{480}(j)$  in the range  $j, \dots, ca_{480}(j)-1$  and values  $MAIO_{480}(j)$  in the range  $0, \dots, ma_{480}(j)-1$  are arbitrarily chosen.

Subsets  $MA_{480}(j)$  of  $CA_{480}(j)$  not containing B and having  $ma_{480}(j)$  elements are arbitrarily chosen.

#### **GSM 700:**

$Ca_{700}(1)$  is set to 64.

An arbitrary subset  $CA_{700}(1)$  of the set {438,...,511} containing  $ca_{700}(1)$  elements is drawn.

An element B of the set  $CA_{700}(1)$  is arbitrarily chosen.

An arbitrary value  $ca_{700}(2)$  in the range 19,...,62 is chosen.

An arbitrary subset  $CA_{700}(2)$  of the set {438,...,511} with  $ca_{700}(2)$  elements and containing B is chosen.

An arbitrary value  $ca_{700}(3)$  in the range 3,...,18 is chosen.

An arbitrary subset  $CA_{700}(3)$  of the set {438,...,511} with  $ca_{PGSM}(3)$  elements and containing B is chosen.

For  $j = 1,2,3$ , values  $ma_{700}(j)$  in the range  $j, \dots, ca_{700}(j)-1$  and values  $MAIO_{700}(j)$  in the range  $0, \dots, ma_{700}(j)-1$  are arbitrarily chosen.

Subsets  $MA_{700}(j)$  of  $CA_{700}(j)$  not containing B and having  $ma(j)$  elements are arbitrarily chosen.

#### **GSM 850:**

$Ca_{850}(1)$  is set to 64.

An arbitrary subset  $CA_{850}(1)$  of the set {128,...,251} containing  $ca_{850}(1)$  elements is drawn.

An element B of the set  $CA_{850}(1)$  is arbitrarily chosen.  $CA_{850}(1)$  is then encoded using the Variable Bit Map coding scheme.

An arbitrary value  $ca_{850}(2)$  in the range 19,...,62 is chosen.

An arbitrary subset  $CA_{850}(2)$  of the set {128,...,251} with  $ca_{850}(2)$  elements and containing B is chosen.

An arbitrary value  $ca_{850}(3)$  in the range 3,...,18 is chosen.

An arbitrary subset  $CA_{850}(3)$  of the set {128,...,251} with  $ca_{PGSM}(3)$  elements and containing B is chosen.  $CA_{850}(3)$  is then coded according to the specific message contents

For  $j = 1,2,3$ , values  $ma_{850}(j)$  in the range  $j, \dots, ca_{850}(j)-1$  and values  $MAIO_{850}(j)$  in the range  $0, \dots, ma_{850}(j)-1$  are arbitrarily chosen.

Subsets  $MA_{850}(j)$  of  $CA_{850}(j)$  not containing B and having  $ma(j)$  elements are arbitrarily chosen.

#### **PCS 1 900, DCS 1 800, GSM 900, GSM 450, GSM 480, GSM 700 and GSM 850**

Let  $T(1) = 91$ ,  $T(2) = 42\ 000$ .

An arbitrary value  $T(3)$  in the range 92,...,29999 is chosen.

The System Simulator pages the MS and after the MS has responded with a CHANNEL REQUEST, the simulator assigns a dedicated channel (TCH/F, TCH/H or SDCCH, as defined by the execution counter R). Then the SS sends a FREQUENCY REDEFINITION message, which modifies the frequencies/hopping sequence to be used by the MS. The MS shall then, at the TDMA frame defined by the contents of the "Starting Time" information element, use the new frequencies/hopping sequence. (The value of T(2) ensures that the MS believes the Starting Time has passed and so the MS shall start transmitting immediately. Immediately being in the scope of this test no later than 73 Frames for SDCCH/8 or TCH/F and 90 Frames for TCH/H after the SS sends the last burst of the first L2 frame containing the beginning of the FREQUENCY REDEFINITION message. The range for T(3) ensures that the MS has to wait until the designated frame before starting transmission on the new frequencies.)

The verification is performed at the RF burst level. The MS transmits the standard test signal C1 (annex 5), and for the TCH case, the SS checks the received pattern with the expected pattern. For the SDCCH case the MS transmits fill frames, and the SS checks for each burst whether the burst is transmitted at the right frequency.

#### Maximum Duration of Test

$3 * (\text{number of supported channels} * T(3) + 7)$

#### Expected Sequence

This sequence is performed for every combination of execution counters  $K = 1,2,3$  and  $R = 1,2,3$ :

| Step | Direction | Message                | Comments                                                                                                                      |
|------|-----------|------------------------|-------------------------------------------------------------------------------------------------------------------------------|
| 1    | SS -> MS  | PAGING REQUEST TYPE 1  |                                                                                                                               |
| 2    | MS -> SS  | CHANNEL REQUEST        |                                                                                                                               |
| 3    | SS -> MS  | IMMEDIATE ASSIGNMENT   |                                                                                                                               |
| 4    | MS -> SS  | PAGING RESPONSE        |                                                                                                                               |
| 5    | -----     | -----                  | The SS checks that the MS is transmitting on the correct frequencies without delay.                                           |
| 6    | SS -> MS  | FREQUENCY REDEFINITION | See description 1 below.                                                                                                      |
| 7    | -----     | -----                  | The SS checks that the MS is transmitting on the correct frequencies and that the transmissions started in the correct frame. |
| 8    | SS -> MS  | FREQUENCY REDEFINITION | See description 2 below.                                                                                                      |
| 9    | -----     | -----                  | The SS checks that the MS is transmitting on the correct frequencies and that the transmissions started in the correct frame. |
| 10   | SS -> MS  | CHANNEL RELEASE        |                                                                                                                               |

For:  $K=1, R = 1,2,3$        $T(K) = T(1);$

$K=2, R = 1,2,3$        $T(K) = T(2);$

$K=3, R = 1,2,3$        $T(K) = T(3).$

## Specific Message Contents

**GSM 450:**

## IMMEDIATE ASSIGNMENT

| Information Element          | value/remark                                                                                           |
|------------------------------|--------------------------------------------------------------------------------------------------------|
| L2 pseudo length             | value dependent on the length of the Mobile Allocation and thus on the number of channels in CA450(1). |
| Channel Description          |                                                                                                        |
| Channel type and TDMA offset | SDCCH/8 arbitrary offset, for R=1<br>Bm + ACCHs for R=2<br>Lm + ACCHs arbitrary offset, for R=3        |
| Timeslot number              | arbitrarily selected by                                                                                |
| TSC                          | arbitrarily selected                                                                                   |
| Hopping channel              | RF hopping channel                                                                                     |
| MAIO                         | MAIO450(1)                                                                                             |
| HSN                          | 0                                                                                                      |
| Request reference            | corresponds to the Channel Request                                                                     |
| Timing advance               | 30 bit periods                                                                                         |
| Mobile Allocation            | corresponds to set MA450(1)                                                                            |
| Starting Time                | not present                                                                                            |
| IA rest octets               | all bits are set to spare                                                                              |

## FREQUENCY REDEFINITION (Description 1)

| Information Element                     | value/remark                                                                                                                                                                          |
|-----------------------------------------|---------------------------------------------------------------------------------------------------------------------------------------------------------------------------------------|
| Protocol Discriminator                  | RR Management                                                                                                                                                                         |
| Skip Indicator                          | 0000                                                                                                                                                                                  |
| Message Type                            | 00101011                                                                                                                                                                              |
| Channel Description                     |                                                                                                                                                                                       |
| Channel type and TDMA offset            | SDCCH/8 offset not changed, for R=1<br>Bm + ACCHs for R=2<br>Lm + ACCHs offset not changed, for R=3                                                                                   |
| Timeslot number                         | not changed                                                                                                                                                                           |
| TSC                                     | not changed                                                                                                                                                                           |
| Hopping channel                         | RF hopping channel                                                                                                                                                                    |
| MAIO                                    | MAIO450(2)                                                                                                                                                                            |
| HSN                                     | 0                                                                                                                                                                                     |
| Mobile Allocation                       | corresponds to set MA450(2)                                                                                                                                                           |
| Starting Time                           | The last burst of the first L2 frame containing the beginning of this message is transmitted in frame number X. The starting time is set to frame number (X plus T(K) modulo 42 432). |
| Cell Channel Description                |                                                                                                                                                                                       |
| Information element identifier contents | 62H<br>corresponds to set CA450(2) with "Format ID" set to "Range 128".                                                                                                               |



## FREQUENCY REDEFINITION (Description 2)

| Information Element                     | value/remark                                                                                                                                                                          |
|-----------------------------------------|---------------------------------------------------------------------------------------------------------------------------------------------------------------------------------------|
| Protocol Discriminator                  | RR Management                                                                                                                                                                         |
| Skip Indicator                          | 0000                                                                                                                                                                                  |
| Message Type                            | 00101011                                                                                                                                                                              |
| Channel Description                     |                                                                                                                                                                                       |
| Channel type and TDMA offset            | SDCCH/8 offset not changed, for R=1<br>Bm + ACCHs, for R=2<br>Lm + ACCHs offset not changed, for R=3                                                                                  |
| Timeslot number                         | not changed                                                                                                                                                                           |
| TSC                                     | not changed                                                                                                                                                                           |
| Hopping channel                         | RF hopping channel                                                                                                                                                                    |
| MAIO                                    | MAIO450(3)                                                                                                                                                                            |
| HSN                                     | 0                                                                                                                                                                                     |
| Mobile Allocation                       | corresponds to set MA450M(3)                                                                                                                                                          |
| Starting Time                           | The last burst of the first L2 frame containing the beginning of this message is transmitted in frame number X. The starting time is set to frame number (X plus T(K) modulo 42 432). |
| Cell Channel Description                |                                                                                                                                                                                       |
| Information element identifier contents | 62H<br>corresponds to set CA450(3) with "Format ID" set to "Range 128".                                                                                                               |

**GSM 480:**

## IMMEDIATE ASSIGNMENT

| Information Element          | value/remark                                                                                           |
|------------------------------|--------------------------------------------------------------------------------------------------------|
| L2 pseudo length             | value dependent on the length of the Mobile Allocation and thus on the number of channels in CA480(1). |
| Channel Description          |                                                                                                        |
| Channel type and TDMA offset | SDCCH/8 arbitrary offset, for R=1<br>Bm + ACCHs for R=2<br>Lm + ACCHs arbitrary offset, for R=3        |
| Timeslot number              | arbitrarily selected by                                                                                |
| TSC                          | arbitrarily selected                                                                                   |
| Hopping channel              | RF hopping channel                                                                                     |
| MAIO                         | MAIO480M(1)                                                                                            |
| HSN                          | 0                                                                                                      |
| Request reference            | corresponds to the Channel Request                                                                     |
| Timing advance               | 30 bit periods                                                                                         |
| Mobile Allocation            | corresponds to set MA480(1)                                                                            |
| Starting Time                | not present                                                                                            |
| IA rest octets               | all bits are set to spare                                                                              |

## FREQUENCY REDEFINITION (Description 1)

| Information Element                     | value/remark                                                                                                                                                                          |
|-----------------------------------------|---------------------------------------------------------------------------------------------------------------------------------------------------------------------------------------|
| Protocol Discriminator                  | RR Management                                                                                                                                                                         |
| Skip Indicator                          | 0000                                                                                                                                                                                  |
| Message Type                            | 00101011                                                                                                                                                                              |
| Channel Description                     |                                                                                                                                                                                       |
| Channel type and TDMA offset            | SDCCH/8 offset not changed, for R=1<br>Bm + ACCHs for R=2<br>Lm + ACCHs offset not changed, for R=3                                                                                   |
| Timeslot number                         | not changed                                                                                                                                                                           |
| TSC                                     | not changed                                                                                                                                                                           |
| Hopping channel                         | RF hopping channel                                                                                                                                                                    |
| MAIO                                    | MAIO480(2)                                                                                                                                                                            |
| HSN                                     | 0                                                                                                                                                                                     |
| Mobile Allocation                       | corresponds to set MA480(2)                                                                                                                                                           |
| Starting Time                           | The last burst of the first L2 frame containing the beginning of this message is transmitted in frame number X. The starting time is set to frame number (X plus T(K) modulo 42 432). |
| Cell Channel Description                |                                                                                                                                                                                       |
| Information element identifier contents | 62H<br>corresponds to set CA480(2) with "Format ID" set to "Range 128".                                                                                                               |

## FREQUENCY REDEFINITION (Description 2)

| Information Element                     | value/remark                                                                                                                                                                          |
|-----------------------------------------|---------------------------------------------------------------------------------------------------------------------------------------------------------------------------------------|
| Protocol Discriminator                  | RR Management                                                                                                                                                                         |
| Skip Indicator                          | 0000                                                                                                                                                                                  |
| Message Type                            | 00101011                                                                                                                                                                              |
| Channel Description                     |                                                                                                                                                                                       |
| Channel type and TDMA offset            | SDCCH/8 offset not changed, for R=1<br>Bm + ACCHs, for R=2<br>Lm + ACCHs offset not changed, for R=3                                                                                  |
| Timeslot number                         | not changed                                                                                                                                                                           |
| TSC                                     | not changed                                                                                                                                                                           |
| Hopping channel                         | RF hopping channel                                                                                                                                                                    |
| MAIO                                    | MAIO480(3)                                                                                                                                                                            |
| HSN                                     | 0                                                                                                                                                                                     |
| Mobile Allocation                       | corresponds to set MA480(3)                                                                                                                                                           |
| Starting Time                           | The last burst of the first L2 frame containing the beginning of this message is transmitted in frame number X. The starting time is set to frame number (X plus T(K) modulo 42 432). |
| Cell Channel Description                |                                                                                                                                                                                       |
| Information element identifier contents | 62H<br>corresponds to set CA480(3) with "Format ID" set to "Range 128".                                                                                                               |

**GSM 900:**

## IMMEDIATE ASSIGNMENT

| Information Element          | value/remark                                                                                            |
|------------------------------|---------------------------------------------------------------------------------------------------------|
| L2 pseudo length             | value dependent on the length of the Mobile Allocation and thus on the number of channels in CAPGSM(1). |
| Channel Description          |                                                                                                         |
| Channel type and TDMA offset | SDCCH/8 arbitrary offset, for R=1<br>Bm + ACCHs for R=2<br>Lm + ACCHs arbitrary offset, for R=3         |
| Timeslot number              | arbitrarily selected by                                                                                 |
| TSC                          | arbitrarily selected                                                                                    |
| Hopping channel              | RF hopping channel                                                                                      |
| MAIO                         | MAIOPGSM(1)                                                                                             |
| HSN                          | 0                                                                                                       |
| Request reference            | corresponds to the Channel Request                                                                      |
| Timing advance               | 30 bit periods                                                                                          |
| Mobile Allocation            | corresponds to set MAPGSM(1)                                                                            |
| Starting Time                | not present                                                                                             |
| IA rest octets               | all bits are set to spare                                                                               |

## FREQUENCY REDEFINITION (Description 1)

| Information Element                     | value/remark                                                                                                                                                                          |
|-----------------------------------------|---------------------------------------------------------------------------------------------------------------------------------------------------------------------------------------|
| Protocol Discriminator                  | RR Management                                                                                                                                                                         |
| Skip Indicator                          | 0000                                                                                                                                                                                  |
| Message Type                            | 00101011                                                                                                                                                                              |
| Channel Description                     |                                                                                                                                                                                       |
| Channel type and TDMA offset            | SDCCH/8 offset not changed, for R=1<br>Bm + ACCHs for R=2<br>Lm + ACCHs offset not changed, for R=3                                                                                   |
| Timeslot number                         | not changed                                                                                                                                                                           |
| TSC                                     | not changed                                                                                                                                                                           |
| Hopping channel                         | RF hopping channel                                                                                                                                                                    |
| MAIO                                    | MAIOPGSM(2)                                                                                                                                                                           |
| HSN                                     | 0                                                                                                                                                                                     |
| Mobile Allocation                       | corresponds to set MAPGSM(2)                                                                                                                                                          |
| Starting Time                           | The last burst of the first L2 frame containing the beginning of this message is transmitted in frame number X. The starting time is set to frame number (X plus T(K) modulo 42 432). |
| Cell Channel Description                |                                                                                                                                                                                       |
| Information element identifier contents | 62H<br>corresponds to set CAPGSM(2) with "Format ID" set to "bit map 0".                                                                                                              |

## FREQUENCY REDEFINITION (Description 2)

| Information Element                     | value/remark                                                                                                                                                                          |
|-----------------------------------------|---------------------------------------------------------------------------------------------------------------------------------------------------------------------------------------|
| Protocol Discriminator                  | RR Management                                                                                                                                                                         |
| Skip Indicator                          | 0000                                                                                                                                                                                  |
| Message Type                            | 00101011                                                                                                                                                                              |
| Channel Description                     |                                                                                                                                                                                       |
| Channel type and TDMA offset            | SDCCH/8 offset not changed, for R=1<br>Bm + ACCHs, for R=2<br>Lm + ACCHs offset not changed, for R=3                                                                                  |
| Timeslot number                         | not changed                                                                                                                                                                           |
| TSC                                     | not changed                                                                                                                                                                           |
| Hopping channel                         | RF hopping channel                                                                                                                                                                    |
| MAIO                                    | MAIOPGSM(3)                                                                                                                                                                           |
| HSN                                     | 0                                                                                                                                                                                     |
| Mobile Allocation                       | corresponds to set MAPGSM(3)                                                                                                                                                          |
| Starting Time                           | The last burst of the first L2 frame containing the beginning of this message is transmitted in frame number X. The starting time is set to frame number (X plus T(K) modulo 42 432). |
| Cell Channel Description                |                                                                                                                                                                                       |
| Information element identifier contents | 62H<br>corresponds to set CAPGSM(3) with "Format ID" set to "bit map 0".                                                                                                              |

**DCS 1 800:**

## IMMEDIATE ASSIGNMENT

| Information Element          | value/remark                                                                                           |
|------------------------------|--------------------------------------------------------------------------------------------------------|
| L2 pseudo length             | value dependent on the length of the Mobile Allocation and thus on the number of channels in CADCS(1). |
| Channel Description          |                                                                                                        |
| Channel type and TDMA offset | SDCCH/8 arbitrary offset, for R=1<br>Bm + ACCHs for R=2<br>Lm + ACCHs arbitrary offset, for R=3        |
| Timeslot number              | arbitrarily selected                                                                                   |
| TSC                          | arbitrarily selected                                                                                   |
| Hopping channel              | RF hopping channel                                                                                     |
| MAIO                         | MAIODCS(1)                                                                                             |
| HSN                          | 0                                                                                                      |
| Request reference            | corresponds to the Channel Request                                                                     |
| Timing advance               | 30 bit periods                                                                                         |
| Mobile Allocation            | corresponds to set MADCS(1)                                                                            |
| Starting Time                | not present                                                                                            |
| IA rest octets               | all bits are set to spare                                                                              |

## FREQUENCY REDEFINITION (Description 1)

| Information Element            | value/remark                                                                                                                                                                                                                                         |
|--------------------------------|------------------------------------------------------------------------------------------------------------------------------------------------------------------------------------------------------------------------------------------------------|
| Protocol Discriminator         | RR Management                                                                                                                                                                                                                                        |
| Skip Indicator                 | 0000                                                                                                                                                                                                                                                 |
| Message Type                   | 00101011                                                                                                                                                                                                                                             |
| Channel Description            |                                                                                                                                                                                                                                                      |
| Channel type and TDMA offset   | SDCCH/8 offset not changed, for R=1<br>Bm + ACCHs for R=2<br>Lm + ACCHs offset not changed, for R=3                                                                                                                                                  |
| Timeslot number                | not changed                                                                                                                                                                                                                                          |
| TSC                            | not changed                                                                                                                                                                                                                                          |
| Hopping channel                | RF hopping channel                                                                                                                                                                                                                                   |
| MAIO                           | MAIODCS(2)                                                                                                                                                                                                                                           |
| HSN                            | 0                                                                                                                                                                                                                                                    |
| Mobile Allocation              | corresponds to set MADCS(2)                                                                                                                                                                                                                          |
| Starting Time                  | The last burst of the first L2 frame containing the beginning of this message is transmitted in frame number X. The starting time is set to frame number (X plus T(K) modulo 42 432).                                                                |
| Cell Channel Description       |                                                                                                                                                                                                                                                      |
| Information element identifier | 62H                                                                                                                                                                                                                                                  |
| contents                       | K = 1 - corresponds to set CADCS(2) with "Format ID" set to " Variable Bit Map"<br>K = 2- corresponds to set CADCS(2) with "Format ID" set to " Variable Bit Map"<br>K = 3 - corresponds to set CADCS(2) with "Format ID" set to " Variable Bit Map" |

## FREQUENCY REDEFINITION (Description 2)

| Information Element            | value/remark                                                                                                                                                                                                                  |
|--------------------------------|-------------------------------------------------------------------------------------------------------------------------------------------------------------------------------------------------------------------------------|
| Protocol Discriminator         | RR Management                                                                                                                                                                                                                 |
| Skip Indicator                 | 0000                                                                                                                                                                                                                          |
| Message Type                   | 00101011                                                                                                                                                                                                                      |
| Channel Description            |                                                                                                                                                                                                                               |
| Channel type and TDMA offset   | SDCCH/8 offset not changed, for R=1<br>Bm + ACCHs, for R=2<br>Lm + ACCHs offset not changed, for R=3                                                                                                                          |
| Timeslot number                | not changed                                                                                                                                                                                                                   |
| TSC                            | not changed                                                                                                                                                                                                                   |
| Hopping channel                | RF hopping channel                                                                                                                                                                                                            |
| MAIO                           | MAIODCS(3)                                                                                                                                                                                                                    |
| HSN                            | 0                                                                                                                                                                                                                             |
| Mobile Allocation              | corresponds to set MADCS(3)                                                                                                                                                                                                   |
| Starting Time                  | The last burst of the first L2 frame containing the beginning of this message is transmitted in frame number X. The starting time is set to frame number (X plus T(K) modulo 42 432).                                         |
| Cell Channel Description       |                                                                                                                                                                                                                               |
| Information element identifier | 62H                                                                                                                                                                                                                           |
| contents                       | K = 1 - corresponds to set CADCS(3) with "Format ID" set to "Range 1024"<br>K = 2- corresponds to set CADCS(3) with "Format ID" set to "Range 256"<br>K = 3 - corresponds to set CADCS(3) with "Format ID" set to "Range 512" |

**PCS 1 900:**

## IMMEDIATE ASSIGNMENT

| Information Element          | value/remark                                                                                               |
|------------------------------|------------------------------------------------------------------------------------------------------------|
| L2 pseudo length             | value dependent on the length of the Mobile Allocation and thus on the number of channels in CAGSM1900(1). |
| Channel Description          |                                                                                                            |
| Channel type and TDMA offset | SDCCH/8 arbitrary offset, for R=1<br>Bm + ACCHs for R=2<br>Lm + ACCHs arbitrary offset, for R=3            |
| Timeslot number              | arbitrarily selected                                                                                       |
| TSC                          | arbitrarily selected                                                                                       |
| Hopping channel              | RF hopping channel                                                                                         |
| MAIO                         | MAIOGSM1900(1)                                                                                             |
| HSN                          | 0                                                                                                          |
| Request reference            | corresponds to the Channel Request                                                                         |
| Timing advance               | 30 bit periods                                                                                             |
| Mobile Allocation            | corresponds to set MAGSM1900(1)                                                                            |
| Starting Time                | not present                                                                                                |
| IA rest octets               | all bits are set to spare                                                                                  |

## FREQUENCY REDEFINITION (Description 1)

| Information Element                     | value/remark                                                                                                                                                                                                                                                            |
|-----------------------------------------|-------------------------------------------------------------------------------------------------------------------------------------------------------------------------------------------------------------------------------------------------------------------------|
| Protocol Discriminator                  | RR Management                                                                                                                                                                                                                                                           |
| Skip Indicator                          | 0000                                                                                                                                                                                                                                                                    |
| Message Type                            | 00101011                                                                                                                                                                                                                                                                |
| Channel Description                     |                                                                                                                                                                                                                                                                         |
| Channel type and TDMA offset            | SDCCH/8 offset not changed, for R=1<br>Bm + ACCHs for R=2<br>Lm + ACCHs offset not changed, for R=3                                                                                                                                                                     |
| Timeslot number                         | not changed                                                                                                                                                                                                                                                             |
| TSC                                     | not changed                                                                                                                                                                                                                                                             |
| Hopping channel                         | RF hopping channel                                                                                                                                                                                                                                                      |
| MAIO                                    | MAIOGSM1900(2)                                                                                                                                                                                                                                                          |
| HSN                                     | 0                                                                                                                                                                                                                                                                       |
| Mobile Allocation                       | corresponds to set MAGSM1900(2)                                                                                                                                                                                                                                         |
| Starting Time                           | The last burst of the first L2 frame containing the beginning of this message is transmitted in frame number X. The starting time is set to frame number (X plus T(K) modulo 42 432).                                                                                   |
| Cell Channel Description                |                                                                                                                                                                                                                                                                         |
| Information element identifier contents | 62H<br>K = 1 - corresponds to set CAGSM1900(2) with "Format ID" set to " Variable Bit Map"<br>K = 2- corresponds to set CAGSM1900(2) with "Format ID" set to " Variable Bit Map"<br>K = 3 - corresponds to set CAGSM1900(2) with "Format ID" set to " Variable Bit Map" |

## FREQUENCY REDEFINITION (Description 2)

| Information Element                     | value/remark                                                                                                                                                                                                                                     |
|-----------------------------------------|--------------------------------------------------------------------------------------------------------------------------------------------------------------------------------------------------------------------------------------------------|
| Protocol Discriminator                  | RR Management                                                                                                                                                                                                                                    |
| Skip Indicator                          | 0000                                                                                                                                                                                                                                             |
| Message Type                            | 00101011                                                                                                                                                                                                                                         |
| Channel Description                     |                                                                                                                                                                                                                                                  |
| Channel type and TDMA offset            | SDCCH/8 offset not changed, for R=1<br>Bm + ACCHs, for R=2<br>Lm + ACCHs offset not changed, for R=3                                                                                                                                             |
| Timeslot number                         | not changed                                                                                                                                                                                                                                      |
| TSC                                     | not changed                                                                                                                                                                                                                                      |
| Hopping channel                         | RF hopping channel                                                                                                                                                                                                                               |
| MAIO                                    | MAIOGSM1900(3)                                                                                                                                                                                                                                   |
| HSN                                     | 0                                                                                                                                                                                                                                                |
| Mobile Allocation                       | corresponds to set MAGSM1900(3)                                                                                                                                                                                                                  |
| Starting Time                           | The last burst of the first L2 frame containing the beginning of this message is transmitted in frame number X. The starting time is set to frame number (X plus T(K) modulo 42 432).                                                            |
| Cell Channel Description                |                                                                                                                                                                                                                                                  |
| Information element identifier contents | 62H<br>K = 1 - corresponds to set CAGSM1900(3) with "Format ID" set to "Range 1024"<br>K = 2- corresponds to set CAGSM1900(3) with "Format ID" set to "Range 256"<br>K = 3 - corresponds to set CAGSM1900(3) with "Format ID" set to "Range 512" |

**GSM 700:**

## IMMEDIATE ASSIGNMENT

| Information Element          | value/remark                                                                                           |
|------------------------------|--------------------------------------------------------------------------------------------------------|
| L2 pseudo length             | value dependent on the length of the Mobile Allocation and thus on the number of channels in CA700(1). |
| Channel Description          |                                                                                                        |
| Channel type and TDMA offset | SDCCH/8 arbitrary offset, for R=1<br>Bm + ACCHs for R=2<br>Lm + ACCHs arbitrary offset, for R=3        |
| Timeslot number              | Arbitrarily selected by                                                                                |
| TSC                          | Arbitrarily selected                                                                                   |
| Hopping channel              | RF hopping channel                                                                                     |
| MAIO                         | MAIO700(1)                                                                                             |
| HSN                          | 0                                                                                                      |
| Request reference            | Corresponds to the Channel Request                                                                     |
| Timing advance               | 30 bit periods                                                                                         |
| Mobile Allocation            | Corresponds to set MA700(1)                                                                            |
| Starting Time                | not present                                                                                            |
| IA rest octets               | all bits are set to spare                                                                              |

## FREQUENCY REDEFINITION (Description 1)

| Information Element            | Value/remark                                                                                                                                                                          |
|--------------------------------|---------------------------------------------------------------------------------------------------------------------------------------------------------------------------------------|
| Protocol Discriminator         | RR Management                                                                                                                                                                         |
| Skip Indicator                 | 0000                                                                                                                                                                                  |
| Message Type                   | 00101011                                                                                                                                                                              |
| Channel Description            |                                                                                                                                                                                       |
| Channel type and TDMA offset   | SDCCH/8 offset not changed, for R=1<br>Bm + ACCHs for R=2<br>Lm + ACCHs offset not changed, for R=3                                                                                   |
| Timeslot number                | not changed                                                                                                                                                                           |
| TSC                            | not changed                                                                                                                                                                           |
| Hopping channel                | RF hopping channel                                                                                                                                                                    |
| MAIO                           | MAIO700(2)                                                                                                                                                                            |
| HSN                            | 0                                                                                                                                                                                     |
| Mobile Allocation              | Corresponds to set MA700(2)                                                                                                                                                           |
| Starting Time                  | The last burst of the first L2 frame containing the beginning of this message is transmitted in frame number X. The starting time is set to frame number (X plus T(K) modulo 42 432). |
| Cell Channel Description       |                                                                                                                                                                                       |
| Information element identifier | 62H                                                                                                                                                                                   |
| Contents                       | Corresponds to set CA700(2) with "Format ID" set to "128 range".                                                                                                                      |

## FREQUENCY REDEFINITION (Description 2)

| Information Element            | value/remark                                                                                                                                                                          |
|--------------------------------|---------------------------------------------------------------------------------------------------------------------------------------------------------------------------------------|
| Protocol Discriminator         | RR Management                                                                                                                                                                         |
| Skip Indicator                 | 0000                                                                                                                                                                                  |
| Message Type                   | 00101011                                                                                                                                                                              |
| Channel Description            |                                                                                                                                                                                       |
| Channel type and TDMA offset   | SDCCH/8 offset not changed, for R=1<br>Bm + ACCHs, for R=2<br>Lm + ACCHs offset not changed, for R=3                                                                                  |
| Timeslot number                | not changed                                                                                                                                                                           |
| TSC                            | not changed                                                                                                                                                                           |
| Hopping channel                | RF hopping channel                                                                                                                                                                    |
| MAIO                           | MAIO700(3)                                                                                                                                                                            |
| HSN                            | 0                                                                                                                                                                                     |
| Mobile Allocation              | Corresponds to set MA700(3)                                                                                                                                                           |
| Starting Time                  | The last burst of the first L2 frame containing the beginning of this message is transmitted in frame number X. The starting time is set to frame number (X plus T(K) modulo 42 432). |
| Cell Channel Description       |                                                                                                                                                                                       |
| Information element identifier | 62H                                                                                                                                                                                   |
| contents                       | Corresponds to set CA700(3) with "Format ID" set to "128 range".                                                                                                                      |

**GSM 850:**



## IMMEDIATE ASSIGNMENT

| Information Element          | value/remark                                                                                           |
|------------------------------|--------------------------------------------------------------------------------------------------------|
| L2 pseudo length             | value dependent on the length of the Mobile Allocation and thus on the number of channels in CA850(1). |
| Channel Description          |                                                                                                        |
| Channel type and TDMA offset | SDCCH/8 arbitrary offset, for R=1<br>Bm + ACCHs for R=2<br>Lm + ACCHs arbitrary offset, for R=3        |
| Timeslot number              | arbitrarily selected by                                                                                |
| TSC                          | arbitrarily selected                                                                                   |
| Hopping channel              | RF hopping channel                                                                                     |
| MAIO                         | MAIO850(1)                                                                                             |
| HSN                          | 0                                                                                                      |
| Request reference            | Corresponds to the Channel Request                                                                     |
| Timing advance               | 30 bit periods                                                                                         |
| Mobile Allocation            | Corresponds to set MA850(1)                                                                            |
| Starting Time                | not present                                                                                            |
| IA rest octets               | all bits are set to spare                                                                              |

## FREQUENCY REDEFINITION (Description 1)

| Information Element                     | Value/remark                                                                                                                                                                          |
|-----------------------------------------|---------------------------------------------------------------------------------------------------------------------------------------------------------------------------------------|
| Protocol Discriminator                  | RR Management                                                                                                                                                                         |
| Skip Indicator                          | 0000                                                                                                                                                                                  |
| Message Type                            | 00101011                                                                                                                                                                              |
| Channel Description                     |                                                                                                                                                                                       |
| Channel type and TDMA offset            | SDCCH/8 offset not changed, for R=1<br>Bm + ACCHs for R=2<br>Lm + ACCHs offset not changed, for R=3                                                                                   |
| Timeslot number                         | not changed                                                                                                                                                                           |
| TSC                                     | not changed                                                                                                                                                                           |
| Hopping channel                         | RF hopping channel                                                                                                                                                                    |
| MAIO                                    | MAIO850(2)                                                                                                                                                                            |
| HSN                                     | 0                                                                                                                                                                                     |
| Mobile Allocation                       | Corresponds to set MA850(2)                                                                                                                                                           |
| Starting Time                           | The last burst of the first L2 frame containing the beginning of this message is transmitted in frame number X. The starting time is set to frame number (X plus T(K) modulo 42 432). |
| Cell Channel Description                |                                                                                                                                                                                       |
| Information element identifier contents | 62H<br>corresponds to set CA850(2) with "Format ID" set to "128 range".                                                                                                               |

## FREQUENCY REDEFINITION (Description 2)

| Information Element            | value/remark                                                                                                                                                                          |
|--------------------------------|---------------------------------------------------------------------------------------------------------------------------------------------------------------------------------------|
| Protocol Discriminator         | RR Management                                                                                                                                                                         |
| Skip Indicator                 | 0000                                                                                                                                                                                  |
| Message Type                   | 00101011                                                                                                                                                                              |
| Channel Description            |                                                                                                                                                                                       |
| Channel type and TDMA offset   | SDCCH/8 offset not changed, for R=1<br>Bm + ACCHs, for R=2<br>Lm + ACCHs offset not changed, for R=3                                                                                  |
| Timeslot number                | not changed                                                                                                                                                                           |
| TSC                            | not changed                                                                                                                                                                           |
| Hopping channel                | RF hopping channel                                                                                                                                                                    |
| MAIO                           | MAIO850(3)                                                                                                                                                                            |
| HSN                            | 0                                                                                                                                                                                     |
| Mobile Allocation              | Corresponds to set MA850(3)                                                                                                                                                           |
| Starting Time                  | The last burst of the first L2 frame containing the beginning of this message is transmitted in frame number X. The starting time is set to frame number (X plus T(K) modulo 42 432). |
| Cell Channel Description       |                                                                                                                                                                                       |
| Information element identifier | 62H                                                                                                                                                                                   |
| contents                       | corresponds to set CA850(3) with "Format ID" set to "128 range".                                                                                                                      |

## 26.6.7 Test of the channel mode modify procedure

The channel mode modify procedure allows the network to request the MS to change the channel mode for one channel. If the mobile station does not correctly respond to the CHANNEL MODE MODIFY message (with a positive acknowledgement if the new channel mode is supported, with a negative acknowledgement if the new channel mode is not supported), the network may try to repeat the procedure, release the connection, or continue to wait for the acknowledgement (the maximum time resulting from layer two re-transmissions and MS reaction time being around 5 s).

### 26.6.7.1 Test of the channel mode modify procedure / full rate

This test is only applicable to an MS supporting TCH/F.

#### 26.6.7.1.1 Conformance requirement

When the MS has received the CHANNEL MODE MODIFY message, the mobile station changes the mode for the indicated channel and then replies by a CHANNEL MODE MODIFY ACKNOWLEDGE message indicating the new channel mode.

If the mobile station does not support the indicated mode, it shall retain the old mode and return the associated channel mode information in the CHANNEL MODE MODIFY ACKNOWLEDGE message.

#### References

3GPP TS 04.08 / 3GPP TS 44.018, subclauses 3.4.6.1.2 and 3.4.6.1.3

#### 26.6.7.1.2 Test purpose

To verify that the MS, in an RR connected state, acknowledges a CHANNEL MODE MODIFY message by sending a CHANNEL MODE MODIFY ACKNOWLEDGEMENT message specifying and switching to the correct mode.

- the new mode if that mode is supported.
- the old mode if the new mode is not supported.

This shall be verified for the channel modes

- signalling only.
- speech full rate version 1.
- data 9,6 Kb/s.
- data 4,8 Kb/s full rate.
- data 2,4 Kb/s full rate.

#### 26.6.7.1.3 Method of test

##### Initial Conditions

System Simulator:

1 cells, default parameters.

Mobile Station:

The MS is "idle updated", with TMSI allocated.

##### Related PICS/PIXIT Statements

- Type of MS (GSM 450 or GSM 480 or GSM 700 or GSM 850 or P-GSM 900 or EGSM or DCS 1 800 or PCS 1 900).
- The MS supports TCH/F (Y/N).
- Bearer Capabilities supported by the MS.
- Channel modes supported by the MS:
  - \* MS supports speech full rate version 1 (p1 = Y/N);
  - \* MS supports data 9,6 Kb/s (p2 = Y/N);
  - \* MS supports data 4,8 Kb/s full rate (p3 = Y/N);
  - \* MS supports data 2,4 Kb/s full rate (p4 = Y/N).

##### Foreseen Final State of the MS

"Idle, updated", with TMSI allocated.

##### Test procedure

A Mobile Terminated call is initiated, however following the Channel Request received from the Mobile Station, the SS sends an Immediate Assignment to the MS commanding it to go to a TCH/F. This sets the Channel Mode automatically to "Signalling Only".

The SS then sends a series of CHANNEL MODE MODIFY messages to the MS. Each time it is checked that the MS responds with a CHANNEL MODE MODIFY ACKNOWLEDGE message specifying:

- the channel mode that has been specified in the CHANNEL MODE MODIFY message, if the MS supports that mode (this mode then becomes the "channel mode in use");
- the channel mode that was in use when the CHANNEL MODE MODIFY message has been received, if the MS does not support the channel mode specified in the CHANNEL MODE MODIFY message.

##### Maximum Duration of Test

30 s.

Expected Sequence

| Step | Direction | Message                            | Comments                                                                                                                      |
|------|-----------|------------------------------------|-------------------------------------------------------------------------------------------------------------------------------|
| 1    | SS->MS    | PAGING REQUEST TYPE 1              | Sent on correct paging subchannel.<br>Establishment cause indicates "answer to paging".<br>Assignment to a non hopping TCH/F. |
| 2    | MS->SS    | CHANNEL REQUEST                    |                                                                                                                               |
| 3    | SS->MS    | IMMEDIATE ASSIGNMENT               |                                                                                                                               |
| 4    | SS->MS    | CHANNEL MODE MODIFY                |                                                                                                                               |
| 5    | MS->SS    | CHANNEL MODE MODIFY<br>ACKNOWLEDGE |                                                                                                                               |
| 6    | SS->MS    | CHANNEL MODE MODIFY                |                                                                                                                               |
| 7    | MS->SS    | CHANNEL MODE MODIFY<br>ACKNOWLEDGE |                                                                                                                               |
| 8    | SS->MS    | CHANNEL MODE MODIFY                |                                                                                                                               |
| 9    | MS->SS    | CHANNEL MODE MODIFY<br>ACKNOWLEDGE |                                                                                                                               |
| 10   | SS->MS    | CHANNEL MODE MODIFY                |                                                                                                                               |
| 11   | MS->SS    | CHANNEL MODE MODIFY<br>ACKNOWLEDGE |                                                                                                                               |
| 12   | SS->MS    | CHANNEL MODE MODIFY                |                                                                                                                               |
| 13   | MS->SS    | CHANNEL MODE MODIFY<br>ACKNOWLEDGE |                                                                                                                               |
| 14   | SS->MS    | CHANNEL RELEASE                    |                                                                                                                               |

Specific Message Contents

CHANNEL MODE MODIFY

| Information Element | value/remark                                                                                                                                                                 |
|---------------------|------------------------------------------------------------------------------------------------------------------------------------------------------------------------------|
| Channel description | describes the already assigned dedicated channel.                                                                                                                            |
| Channel mode        |                                                                                                                                                                              |
| Mode                | in step 4: speech full rate version 1<br>in step 6: data 9,6 Kb/s<br>in step 8: data 4,8 Kb/s full rate<br>in step 10: data 2,4 Kb/s full rate<br>in step 12 signalling only |

CHANNEL MODE MODIFY ACKNOWLEDGE

|              |                                                                                                                                                                                                                                                                                                                                                                                                                           |
|--------------|---------------------------------------------------------------------------------------------------------------------------------------------------------------------------------------------------------------------------------------------------------------------------------------------------------------------------------------------------------------------------------------------------------------------------|
| Channel mode | in step 2: signalling only<br>in step 5: if p1 = Y: speech full rate version 1<br>if p1 = N: same as in step 2<br>in step 7: if p2= Y: data 9.6 Kb/s<br>if p2= N: same as in step 5<br>in step 9: if p3= Y: data 4.8 Kb/s full rate<br>if p3= N: same as in step 7<br>in step 11: if p4=Y: data 2.4 Kb/s full rate<br>if p4= N: same as in step 9<br>in step 13: if p1=Y: signalling only<br>if p1=N: same as in step 11. |
| Mode         |                                                                                                                                                                                                                                                                                                                                                                                                                           |

26.6.7.2 Test of the channel mode modify procedure / half rate

This test is only applicable to an MS supporting TCH/H.

26.6.7.2.1 Conformance requirement

When the MS has received the CHANNEL MODE MODIFY message, the mobile station changes the mode for the indicated channel and then replies by a CHANNEL MODE MODIFY ACKNOWLEDGE message indicating the new channel mode.

If the mobile station does not support the indicated mode, it shall retain the old mode and return the associated channel mode information in the CHANNEL MODE MODIFY ACKNOWLEDGE message.

## References

3GPP TS 04.08 / 3GPP TS 44.018, subclauses 3.4.6.1.2 and 3.4.6.1.3.

### 26.6.7.2.2 Test purpose

To verify that the MS, in an RR connected state, acknowledges a CHANNEL MODE MODIFY message by sending a CHANNEL MODE MODIFY ACKNOWLEDGEMENT message specifying and switches to the correct mode:

- the new mode if that mode is supported;
- the old mode if the new mode is not supported.

This shall be verified for the channel modes:

- signalling only;
- speech half rate version 1;
- data 4,8 Kb/s half rate;
- data 2,4 Kb/s half rate.

### 26.6.7.2.3 Method of test

#### Initial Conditions

System Simulator:

1 cells, default parameters.

Mobile Station:

The MS is "idle updated", with TMSI allocated.

#### Related PICS/PIXIT Statements

- Type of MS (GSM 450 or GSM 480 or GSM 700 or GSM 850 or P-GSM 900 or EGSM or DCS 1 800 or PCS 1 900).
- The MS supports TCH/H (Y/N).
- Bearer Capabilities supported by the MS.
- Channel modes supported by the MS:
  - \* MS supports speech half rate version 1 (q1 = Y/N);
  - \* MS supports data 4,8 Kb/s half rate (q2 = Y/N);
  - \* MS supports data 2,4 Kb/s half rate (q3 = Y/N).

#### Foreseen Final State of the MS

"Idle, updated", with TMSI allocated.

#### Test procedure

A Mobile Terminated call is initiated, however following the Channel Request received from the Mobile Station, the SS sends an Immediate Assignment to the MS commanding it to go to a TCH/H. This sets the Channel Mode automatically to "Signalling Only".

The SS then sends a series of CHANNEL MODE MODIFY messages to the MS. Each time it is checked that the MS responds with a CHANNEL MODE MODIFY ACKNOWLEDGE message specifying:

- the channel mode that has been specified in the CHANNEL MODE MODIFY message, if the MS supports that mode (this mode then becomes the "channel mode in use");
- the channel mode that was in use when the CHANNEL MODE MODIFY message has been received, if the MS does not support the channel mode specified in the CHANNEL MODE MODIFY message.

#### Maximum Duration of Test

30 s.

#### Expected Sequence

| Step | Direction | Message                            | Comments                                          |
|------|-----------|------------------------------------|---------------------------------------------------|
| 1    | SS->MS    | PAGING REQUEST TYPE 1              | Sent on the correct paging subchannel.            |
| 2    | MS->SS    | CHANNEL REQUEST                    | Establishment cause indicates "answer to paging". |
| 3    | SS->MS    | IMMEDIATE ASSIGNMENT               | Assignment to a non hopping TCH/H.                |
| 4    | SS->MS    | CHANNEL MODE MODIFY                |                                                   |
| 5    | MS->SS    | CHANNEL MODE MODIFY<br>ACKNOWLEDGE |                                                   |
| 6    | SS->MS    | CHANNEL MODE MODIFY                |                                                   |
| 7    | MS->SS    | CHANNEL MODE MODIFY<br>ACKNOWLEDGE |                                                   |
| 8    | SS->MS    | CHANNEL MODE MODIFY                |                                                   |
| 9    | MS->SS    | CHANNEL MODE MODIFY<br>ACKNOWLEDGE |                                                   |
| 10   | SS->MS    | CHANNEL MODE MODIFY                |                                                   |
| 11   | MS->SS    | CHANNEL MODE MODIFY<br>ACKNOWLEDGE |                                                   |
| 12   | SS->MS    | CHANNEL RELEASE                    |                                                   |

#### Specific Message Contents

##### CHANNEL MODE MODIFY

| Information Element | value/remark                                                                                                                           |
|---------------------|----------------------------------------------------------------------------------------------------------------------------------------|
| Channel description | describes the already assigned dedicated channel.                                                                                      |
| Channel mode        |                                                                                                                                        |
| Mode                | in step 4: speech half rate<br>in step 6: data 4,8 Kb/s half rate<br>in step 8: data 2,4 Kb/s half rate<br>in step 10: signalling only |

##### CHANNEL MODE MODIFY ACKNOWLEDGE

| Information Element | value/remark                                                                                                                                                                                                                                                                                                                |
|---------------------|-----------------------------------------------------------------------------------------------------------------------------------------------------------------------------------------------------------------------------------------------------------------------------------------------------------------------------|
| Channel mode        |                                                                                                                                                                                                                                                                                                                             |
| Mode                | in step 5: if q1 = Y: Speech half rate version 1<br>if q1 = N: signalling only<br>in step 7: if q2 = Y: data 4,8 Kb/s half rate<br>if q2 = N: same as in step 5<br>in step 9: if q3 = Y: data 2,4 Kb/s half rate<br>if q3 = N: same as in step 7<br>in step 11: if q1 = Y: signalling only<br>if q1 = N: same as in step 9. |

## 26.6.8 Test of ciphering mode setting

The Ciphering Mode Setting Procedure can be used by the network to trigger the start and stop of stream ciphering.

The SS shall start and synchronize ciphering and deciphering according to 3GPP TS 03.20. The bitstream shall be generated by algorithm A5 (A5/1 or A5/2 as defined by the test case) using the encryption key Kc.

### 26.6.8.1 Ciphering mode / start ciphering

#### 26.6.8.1.1 Conformance requirements

1. When the MS receives the CIPHERING MODE COMMAND message with Ciphering Mode Setting information element set to "start ciphering", the MS starts ciphering and deciphering with the algorithm indicated by the "algorithm identifier" field:
  - the MS responds with a CIPHERING MODE COMPLETE message in ciphered mode;
  - the ciphering uses the cipher key determined during the authentication procedure.
2. The MS responds to the AUTHENTICATION REQUEST message with an AUTHENTICATION RESPONSE message and continues to use the ciphering key obtained from the previous authentication procedure.

#### References

3GPP TS 04.08 / 3GPP TS 44.018 subclause 3.4.7.

#### 26.6.8.1.2 Test purpose

To verify that the MS starts ciphering when it receives a CIPHERING MODE COMMAND message with Cipher Mode Setting = "Start Ciphering". To verify that it continues to use the old cipher key after it receives an AUTHENTICATION REQUEST whilst in ciphered mode.

#### 26.6.8.1.3 Method of test

##### Initial Conditions

System Simulator:

1 cells, Radio\_Link\_Timeout set to 64.

Mobile Station:

The MS is in the "idle, updated" state, with a TMSI allocated.

##### Related PICS/PIXIT Statements

Type of MS (GSM 450 or GSM 480 or GSM 700 or GSM 850 or P-GSM 900 or EGSM or DCS 1 800 or PCS 1 900).

Support for state U10 of the Call Control protocol.

Supported encryption algorithms: A5/1 and/or A5/2.

##### Foreseen Final State of the MS

"Idle, updated", with TMSI allocated.

## Test Procedure

The MS is made to originate a call. It shall send at least one CHANNEL REQUEST message. The SS sends an IMMEDIATE ASSIGNMENT and the MS shall answer with a CM SERVICE REQUEST. The SS sends an AUTHENTICATION REQUEST and the MS shall answer with AUTHENTICATION RESPONSE. Then the SS sends a CIPHERING MODE COMMAND, ordering the MS to start ciphering with an algorithm supported by the MS. After transmission of this command the SS starts deciphering. The MS shall respond with a CIPHERING MODE COMPLETE message in ciphered mode using the cipher key determined during the authentication procedure, and continue to establish the call with a SETUP message. After reception of the CIPHERING MODE COMPLETE the SS starts enciphering.

The SS then sends another AUTHENTICATION REQUEST and the MS shall respond with an AUTHENTICATION RESPONSE. The MS shall continue to use the old cipher key.

Finally the SS sends a CHANNEL RELEASE to end the test.

## Maximum Duration of Test

5 minutes, including 1 minute for any necessary operator actions.

## Expected Sequence

This sequence is performed for execution counter, K=1, 2.

| Step | Direction | Message                 | Comments                                                                                                                                                                                                 |
|------|-----------|-------------------------|----------------------------------------------------------------------------------------------------------------------------------------------------------------------------------------------------------|
| 1    | MS -> SS  | CHANNEL REQUEST         | Establ. Cause = "Originating Call" NECI not set to 1                                                                                                                                                     |
| 2    | SS -> MS  | IMMEDIATE ASSIGNMENT    |                                                                                                                                                                                                          |
| 3    | MS -> SS  | CM SERVICE REQUEST      |                                                                                                                                                                                                          |
| 4    | SS -> MS  | AUTHENTICATION REQUEST  | Cipher Mode Setting = "Start Ciphering; cipher with algorithm A5/K". The SS starts deciphering.<br>Sent in ciphered mode using the cipher key determined in between steps 4&5. The SS start enciphering. |
| 5    | MS -> SS  | AUTHENTICATION RESPONSE |                                                                                                                                                                                                          |
| 6    | SS -> MS  | CIPHERING MODE COMMAND  |                                                                                                                                                                                                          |
| 7    | MS -> SS  | CIPHERING MODE COMPLETE |                                                                                                                                                                                                          |
| 8    | MS -> SS  | SETUP                   | Determines a new cipher key.<br>Sent in ciphered mode using the cipher key determined in between steps 4&5.                                                                                              |
| 9    | SS -> MS  | AUTHENTICATION REQUEST  |                                                                                                                                                                                                          |
| 10   | MS -> SS  | AUTHENTICATION RESPONSE |                                                                                                                                                                                                          |
| 11   | SS -> MS  | CHANNEL RELEASE         |                                                                                                                                                                                                          |

## Specific Message Contents

### CIPHERING MODE COMMAND

|     |                    |
|-----|--------------------|
| For | k = 1, A5/k = A5/1 |
| For | k = 2, A5/k = A5/2 |

## 26.6.8.2 Ciphering mode / no ciphering

### 26.6.8.2.1 Conformance requirements

When the MS receives a CIPHERING MODE COMMAND message with Ciphering Mode Setting information element set to "no ciphering" the MS shall respond in non ciphered mode with a CIPHERING MODE COMPLETE message.

When the CIPHERING MODE COMMAND with Ciphering Mode Setting information element set to "no ciphering" is received as a response to a CM SERVICE REQUEST, the MS shall continue the establishment of the CM service.

## References

3GPP TS 04.08 / 3GPP TS 44.018 subclause 3.4.7.



## 26.6.8.2.2 Test purpose

To verify that the MS does not start ciphering when it receives a CIPHERING MODE COMMAND message with Cipher Mode Setting = "No Ciphering".

## 26.6.8.2.3 Method of test

## Initial Conditions

System Simulator:

1 cells, Radio\_Link\_Timeout set to 64.

Mobile Station:

The MS is in the "idle, updated" state, with a TMSI allocated.

## Related PICS/PIXIT Statements

Type of MS (GSM 450 or GSM 480 or GSM 700 or GSM 850 or P-GSM 900 or EGSM or DCS 1 800 or PCS 1 900).

Support for state U10 of the Call Control protocol.

## Foreseen Final State of the MS

"Idle, updated", with TMSI allocated.

## Test Procedure

The MS is made to originate a call. It shall send at least one CHANNEL REQUEST message. The SS sends an IMMEDIATE ASSIGNMENT and the MS shall answer with a CM SERVICE REQUEST. The SS sends an AUTHENTICATION REQUEST and the MS shall answer with an AUTHENTICATION RESPONSE. Then the SS sends a CIPHERING MODE COMMAND, ordering the MS not to start ciphering. The MS shall respond with a CIPHERING MODE COMPLETE message in non-ciphered mode and continue to establish the call with a SETUP message.

Finally the SS sends a CHANNEL RELEASE to end the test.

## Maximum Duration of Test

5 minutes, including 1 minute for any necessary operator actions.

## Expected Sequence

| Step | Direction | Message                 | Comments                                                            |
|------|-----------|-------------------------|---------------------------------------------------------------------|
| 1    | MS -> SS  | CHANNEL REQUEST         | Establ. Cause = "Originating call; NECI not equal to 1.             |
| 2    | SS -> MS  | IMMEDIATE ASSIGNMENT    |                                                                     |
| 3    | MS -> SS  | CM SERVICE REQUEST      | Cipher Mode Setting = "No Ciphering".<br>Sent in non-ciphered mode. |
| 4    | SS -> MS  | AUTHENTICATION REQUEST  |                                                                     |
| 5    | MS -> SS  | AUTHENTICATION RESPONSE |                                                                     |
| 6    | SS -> MS  | CIPHERING MODE COMMAND  |                                                                     |
| 7    | MS -> SS  | CIPHERING MODE COMPLETE |                                                                     |
| 8    | MS -> SS  | SETUP                   |                                                                     |
| 11   | SS -> MS  | CHANNEL RELEASE         |                                                                     |

## Specific Message Contents

None.

### 26.6.8.3 Cipherng mode / old cipher key

#### 26.6.8.3.1 Conformance requirements

When the MS receives the CIPHERING MODE COMMAND message with Cipherng Mode Setting information element set to "start cipherng", the MS starts cipherng and deciphering with the algorithm indicated by the "algorithm identifier" field. Also;

- the MS responds with a CIPHERING MODE COMPLETE message in the correct ciphered mode;
- the cipherng shall use the previously stored cipher key;
- in the case of a mobile originating speech call, the MS shall send a SETUP message after the completion of the cipherng procedure.

#### References

3GPP TS 04.08 / 3GPP TS 44.018 subclause 3.4.7.

#### 26.6.8.3.2 Test purpose

To verify that the MS uses the stored cipher key when it receives a CIPHERING MODE COMMAND without a preceding authentication procedure.

#### 26.6.8.3.3 Method of test

##### Initial Conditions

System Simulator:

1 cells, Radio\_Link\_Timeout = 64.

Mobile Station:

The MS is in the "idle, updated" state, with a TMSI allocated and a known cipher key stored.

##### Related PICS/PIXIT Statements

Type of MS (GSM 450 or GSM 480 or GSM 700 or GSM 850 or P-GSM 900 or EGSM or DCS 1 800 or PCS 1 900).

Support for state U10 of the Call Control protocol.

Supported encryption algorithms: A5/1 and/or A5/2.

##### Foreseen Final State of the MS

"Idle, updated", with TMSI allocated.

##### Test Procedure

The MS is made to originate a call. It shall send at least one CHANNEL REQUEST message. The SS sends an IMMEDIATE ASSIGNMENT and the MS shall answer with a CM SERVICE REQUEST. The SS sends a CIPHERING MODE COMMAND, ordering the MS to start cipherng with a supported algorithm. After transmission of this command the SS starts deciphering. The MS shall respond with a CIPHERING MODE COMPLETE message in the commanded ciphered mode using the stored cipher key and continue to establish the call with a SETUP message. After reception of the CIPHERING MODE COMPLETE the SS starts encipherng.

Finally the SS sends a CHANNEL RELEASE to end the test.

##### Maximum Duration of Test

5 minutes, including 1 minute for any necessary operator actions.

## Expected Sequence

| Step | Direction | Message                 | Comments                                                                                                                            |
|------|-----------|-------------------------|-------------------------------------------------------------------------------------------------------------------------------------|
| 1    | MS -> SS  | CHANNEL REQUEST         | Establ. Cause = "Originating Call: NECI not equal to 1.                                                                             |
| 2    | SS -> MS  | IMMEDIATE ASSIGNMENT    |                                                                                                                                     |
| 3    | MS -> SS  | CM SERVICE REQUEST      | Cipher Mode Setting = "Start Cipherring", algorithm arbitrarily selected from those supported by the MS. The SS starts deciphering. |
| 4    | SS -> MS  | CIPHERING MODE COMMAND  |                                                                                                                                     |
| 5    | MS -> SS  | CIPHERING MODE COMPLETE |                                                                                                                                     |
| 6    | MS -> SS  | SETUP                   | Sent in commanded ciphered mode with the stored cipher key. The SS starts enciphering.                                              |
| 7    | SS -> MS  | CHANNEL RELEASE         |                                                                                                                                     |

## Specific Message Contents

None.

### 26.6.8.4 Cipherring mode / change of mode, algorithm and key

Networks can be implemented that do not have the same cipherring algorithms on all base stations. In such networks changes of algorithms and cipherring mode may occur and calls will fail if MSs incorrectly handle commands or use an incorrect cipher key.

#### 26.6.8.4.1 Conformance requirements

- 1 When the MS in the "not ciphered" mode, receives a CIPHERING MODE COMMAND message with the Cipherring Mode Setting information element set to "start cipherring", the MS shall load the cipher key stored in the SIM into the ME, use this key to start cipherring and deciphering with the algorithm indicated by the "algorithm identifier" field and, respond with a CIPHERING MODE COMPLETE message.
- 2 If the last timeslot of the message block containing a CIPHERING MODE COMMAND message occurs at time T, then the MS shall be ready to transmit the CIPHERING MODE COMPLETE message before T+500 ms.
- 3 When the MS receives an ASSIGNMENT COMMAND message containing a Cipher Mode Setting IE after receipt of a CIPHERING MODE COMMAND message, the MS shall perform the assignment, use the commanded mode and/or algorithm on the new channel, and not change the cipherring key.
- 4 When the MS receives a HANDOVER COMMAND message containing a Cipher Mode Setting IE after receipt of a CIPHERING MODE COMMAND message, the MS shall perform the handover, use the commanded mode and/or algorithm on the new channel, and not change the cipherring key.
- 5 When the MS in the "ciphered" mode receives a CIPHERING MODE COMMAND message with Cipher Mode Setting IE set to "no cipherring", the MS shall load the cipher key stored in the SIM into the ME, load the cipher key stored in the SIM into the ME, stop cipherring and deciphering and, respond with a CIPHERING MODE COMPLETE message.
- 6 When the MS receives an AUTHENTICATION REQUEST message, it shall process the challenge information and send back an AUTHENTICATION RESPONSE message to the network. The new cipherring key calculated from the challenge information shall overwrite the previous one and be stored on the SIM before the AUTHENTICATION RESPONSE message is transmitted. The cipherring key stored in the SIM shall be loaded in to the ME when any valid CIPHERING MODE COMMAND is received.
- 7 When the MS in the not ciphered mode receives a CIPHERING MODE COMMAND message with Cipher Mode Setting IE set to "no cipherring", the MS shall load the cipher key stored in the SIM into the ME, stop cipherring and deciphering and, respond with a CIPHERING MODE COMPLETE message.
- 8 If a handover fails then the operational parameters used when returning to the old channel are those applied before the HANDOVER COMMAND message was received.
- 9 If an assignment fails then the operational parameters used when returning to the old channel are those applied before the ASSIGNMENT COMMAND message was received.

## References

- Conformance requirement 1: 3GPP TS 04.08 / 3GPP TS 44.018 subclauses 3.4.7.2 and 4.3.2.2.
- Conformance requirement 2: 3GPP TS 04.13 subclause 5.2.7.
- Conformance requirement 3: 3GPP TS 04.08 / 3GPP TS 44.018 subclause 3.4.3.1.
- Conformance requirement 4: 3GPP TS 04.08 / 3GPP TS 44.018 subclause 3.4.4.1.
- Conformance requirement 5: 3GPP TS 04.08 / 3GPP TS 44.018 subclauses 3.4.7.2 and 4.3.2.2.
- Conformance requirement 6: 3GPP TS 04.08 / 3GPP TS 44.018 subclause 4.3.2.2.
- Conformance requirement 7: 3GPP TS 04.08 / 3GPP TS 44.018 subclause 3.4.7.2.
- Conformance requirement 8: 3GPP TS 04.08 / 3GPP TS 44.018 subclause 3.4.4.4.
- Conformance requirement 9: 3GPP TS 04.08 / 3GPP TS 44.018 subclause 3.4.3.3.

### 26.6.8.4.2 Test purpose

- 1 To verify that when the MS is in the "not ciphered" mode and receives the CIPHERING MODE COMMAND message with Ciphering Mode Setting information element set to "start ciphering", the MS uses the cipher key stored in the SIM to start ciphering and deciphering with the algorithm indicated by the "algorithm identifier" field and that the MS responds with a CIPHERING MODE COMPLETE message.
- 2 To verify that the MS is ready to transmit the CIPHERING MODE COMPLETE message before 500 ms after the end of the CIPHERING MODE COMMAND message.
- 3 To verify that when the MS receives an ASSIGNMENT COMMAND message containing a Cipher Mode Setting IE after receipt of a CIPHERING MODE COMMAND message, the MS shall perform the assignment, use the commanded mode and/or algorithm on the new channel, and not change the ciphering key.
- 4 To verify that when the MS receives a HANDOVER COMMAND message containing a Cipher Mode Setting IE after receipt of a CIPHERING MODE COMMAND message, the MS shall perform the handover, use the commanded mode and/or algorithm on the new channel, and not change the ciphering key
- 5 To verify that when the MS is in the "ciphered" mode and receives the CIPHERING MODE COMMAND message with Cipher Mode Setting IE set to "no ciphering", the MS loads the cipher key stored in the SIM into the ME, stops ciphering and deciphering and, responds with a CIPHERING MODE COMPLETE message.
- 6 To verify that the MS responds to an AUTHENTICATION REQUEST message with an AUTHENTICATION RESPONSE message and continues to use the cipher key obtained from the previous authentication procedure.
- 7 To verify that when the MS is in the "not ciphered" mode and receives the CIPHERING MODE COMMAND message with Ciphering Mode Setting information element set to "no ciphering", the does not start ciphering or deciphering, but does respond with a CIPHERING MODE COMPLETE message.
- 8 To verify that when the MS receives a HANDOVER COMMAND message and the handover fails, the MS sends a HANDOVER FAILURE message on the old channel using the old ciphering mode and (if ciphered) the old algorithm and old key.
- 9 To verify that when the MS receives an ASSIGNMENT COMMAND message and the assignment fails, the MS sends an ASSIGNMENT FAILURE message on the old channel using the old ciphering mode and (if ciphered) the old algorithm and old key.

### 26.6.8.4.3 Method of test

#### Initial Conditions

##### System Simulator:

1 cell, with a legal combination of CCCH\_CONF with SDCCH/4s or SDCCH/8s is chosen arbitrarily by the SS.

Mobile Station:

The MS is in the "idle, updated" state, with a TMSI allocated and a known cipher key, K, stored in the SIM.

#### Related PICS/PIXIT Statements

Type of MS (GSM 450 or GSM 480 or GSM 700 or GSM 850 or P-GSM 900 or EGSM or DCS 1 800 or PCS 1 900).

Supported ciphering algorithms: A5/1 and/or A5/2.

Power class of mobile station.

#### Foreseen Final State of the MS

"Idle, updated", with TMSI allocated.

#### Test Procedure

The MS is paged. The MS shall send at least one CHANNEL REQUEST message. The SS sends an IMMEDIATE ASSIGNMENT and the MS shall answer with a PAGING RESPONSE message.

The SS sends a CIPHERING MODE COMMAND, ordering the MS to start ciphering with a supported algorithm. After transmission of this command the SS starts deciphering. The MS shall respond with a CIPHERING MODE COMPLETE message in the commanded ciphered mode using the cipher key K. After reception of the CIPHERING MODE COMPLETE the SS starts enciphering. The MS shall be ready to transmit the CIPHERING MODE COMPLETE message before 500 ms after the end of the CIPHERING MODE COMMAND message.

The term "ready to transmit" is defined in 3GPP TS 04.13.

The SS sends an AUTHENTICATION REQUEST message to the MS. Cipher key L is calculated. The MS shall send an AUTHENTICATION RESPONSE message to the SS.

The SS sends a HANDOVER COMMAND (for a finely synchronized intra-BTS handover) with the Cipher Mode Setting IE set to "no ciphering". The MS shall transmit the HANDOVER COMPLETE on the commanded channel in non ciphered mode.

The SS sends an ASSIGNMENT COMMAND message containing a Cipher Mode Setting IE set to "start ciphering". The MS shall start transmitting on the commanded channel using the commanded algorithm and cipher key K. The MS shall transmit the ASSIGNMENT COMPLETE message.

The SS sends a CIPHERING MODE COMMAND, ordering the MS to stop ciphering. After transmission of this command the SS stops deciphering. The MS shall respond with a CIPHERING MODE COMPLETE message in non ciphered mode. After reception of the CIPHERING MODE COMPLETE the SS stops enciphering.

The SS sends a HANDOVER COMMAND (for a finely synchronized intra-BTS handover) with the Cipher Mode Setting IE set to "start ciphering". The MS shall transmit the HANDOVER COMPLETE on the commanded channel in ciphered mode using cipher key L and command algorithm.

The SS sends a HANDOVER COMMAND (for a finely synchronized intra-BTS handover) with the Cipher Mode Setting IE set to "start ciphering" and the algorithm identifier indicating the algorithm currently in use. The MS shall transmit the HANDOVER COMPLETE on the commanded channel in ciphered mode using the same algorithm as before the handover.

The SS sends an ASSIGNMENT COMMAND message containing a Cipher Mode Setting IE set to "no ciphering". The MS shall start transmitting on the commanded channel in non-ciphered mode. The MS shall transmit the ASSIGNMENT COMPLETE message.

The SS sends a CIPHERING MODE COMMAND, containing a Cipher Mode Setting IE set to "no ciphering". The MS shall respond with a CIPHERING MODE COMPLETE message.

The SS sends an AUTHENTICATION REQUEST message to the MS. Cipher key M is calculated. The MS shall send an AUTHENTICATION RESPONSE message to the SS.

The SS sends a HANDOVER COMMAND (for a finely synchronized intra-BTS handover) with the Cipher Mode Setting IE set to "start ciphering". The MS shall transmit the HANDOVER COMPLETE on the commanded channel using the commanded algorithm and cipher key L.

The SS sends a HANOVER COMMAND (for a finely synchronized intra-BTS handover) with the Cipher Mode Setting IE set to "no ciphering". The SS does not activate the commanded channel. The MS's transmissions on the new channel need not be monitored. The MS shall transmit the HANOVER FAILURE message on the "old" channel using the "old" algorithm and cipher key L and commanded algorithm.

The SS sends an ASSIGNMENT COMMAND message containing a Cipher Mode Setting IE set to "start ciphering". The SS does not activate the commanded channel. The MS's transmissions on the new channel need not be monitored. The MS shall transmit the ASSIGNMENT FAILURE message on the "old" channel using the "old" algorithm and cipher key L.

If the MS only supports one ciphering algorithm then the SS sends a CHANNEL RELEASE message.

If the MS supports more than one ciphering algorithm then the following steps are performed:

The SS sends an ASSIGNMENT COMMAND message containing a Cipher Mode Setting IE set to "start ciphering" and the Algorithm Identifier indicating a different supported algorithm to the one in use. The MS shall start transmitting on the commanded channel using the commanded algorithm. The MS shall transmit the ASSIGNMENT COMPLETE message.

The SS sends a HANOVER COMMAND (for a finely synchronized intra-BTS handover) containing a Cipher Mode Setting IE set to "start ciphering" and the Algorithm Identifier indicating a different supported algorithm to the one in use. The MS shall transmit the HANOVER COMPLETE on the commanded channel using the commanded algorithm.

The SS sends a CHANNEL RELEASE to end the test.

#### Maximum Duration of Test

3 minutes.

#### Expected Sequence

For MSs that only support one ciphering algorithm, the SS shall use step 61A. For MSs that support more than one ciphering algorithm, the SS shall use step 61B and the subsequent steps.

NOTE: 3GPP TS 04.08 / 3GPP TS 44.018 appears to be unclear as to whether timer T3240 shall or shall not be started as a result of the AUTHENTICATION REQUEST messages sent in steps 8 and 44. To allow a variety of test equipment implementations, the IDENTITY REQUEST messages are included in order to avoid an unexpected expiry of timer T3240 prior to the end of the expected sequence.

| Step | Direction | Message                 | Comments                                                                                                                                                                             |
|------|-----------|-------------------------|--------------------------------------------------------------------------------------------------------------------------------------------------------------------------------------|
| 1    | SS -> MS  | PAGING REQUEST TYPE 1   |                                                                                                                                                                                      |
| 2    | MS -> SS  | CHANNEL REQUEST         |                                                                                                                                                                                      |
| 3    | SS -> MS  | IMMEDIATE ASSIGNMENT    | To either SDCCH4 or SDCCH8 depending upon CCCH_CONF arbitrarily chosen.                                                                                                              |
| 4    | MS -> SS  | PAGING RESPONSE         |                                                                                                                                                                                      |
| 5    | SS -> MS  | CIPHERING MODE COMMAND  | Cipher Mode Setting = "Start Ciphering", algorithm arbitrarily selected from those supported by the MS. The SS starts deciphering with the selected algorithm.                       |
| 6    | MS -> SS  | CIPHERING MODE COMPLETE | Sent in ciphered mode using key "K", the stored cipher key, and the commanded algorithm. This message shall be ready to be transmitted before 500 ms after the completion of step 5. |
| 7    | SS        |                         | - The SS starts enciphering using key "K".                                                                                                                                           |
| 8    | SS -> MS  | AUTHENTICATION REQUEST  | Contains a new Ciphering Key Sequence Number which is associated with the new cipher key, "L".                                                                                       |
| 9    | MS -> SS  | AUTHENTICATION RESPONSE |                                                                                                                                                                                      |
| 10   | SS -> MS  | HANOVER COMMAND         | Includes Cipher Mode Setting IE set to "No Ciphering".                                                                                                                               |
| 11   | SS        | -                       | The SS activates the new channel without ciphering.                                                                                                                                  |
| 12   | MS -> SS  | HANOVER ACCESS          | These four HANOVER ACCESS messages are sent on the new channel in non ciphered mode.                                                                                                 |
| 13   | MS -> SS  | HANOVER ACCESS          |                                                                                                                                                                                      |
| 14   | MS -> SS  | HANOVER ACCESS          |                                                                                                                                                                                      |
| 15   | MS -> SS  | HANOVER ACCESS          |                                                                                                                                                                                      |
| 16   | MS -> SS  | HANOVER COMPLETE        | Sent in non ciphered mode on the new channel.                                                                                                                                        |

| Step | Direction | Message                 | Comments                                                                                                                                                       |
|------|-----------|-------------------------|----------------------------------------------------------------------------------------------------------------------------------------------------------------|
| 17   | SS -> MS  | ASSIGNMENT COMMAND      | Includes Cipher Mode Setting IE set to "Start Ciphering", with algorithm arbitrarily selected from those supported by the MS.                                  |
| 18   | SS        |                         | The SS activates the new channel with enciphering and deciphering enabled and using cipher key "K".                                                            |
| 19   | MS -> SS  | ASSIGNMENT COMPLETE     | Sent on the new channel in ciphered mode using key "K" and the commanded algorithm.                                                                            |
| 20   | SS -> MS  | CIPHERING MODE COMMAND  | Cipher Mode Setting = "No Ciphering". The SS starts receiving in non ciphered mode.                                                                            |
| 21   | MS -> SS  | CIPHERING MODE COMPLETE | Sent in non ciphered mode. This message shall be ready to be transmitted before 500 ms after the completion of step 20.                                        |
| 22   | SS        | -                       | The SS starts transmitting in non ciphered mode.                                                                                                               |
| 23   | SS -> MS  | HANDOVER COMMAND        | Includes Cipher Mode Setting IE set to "Start Ciphering", with algorithm "X" arbitrarily selected from those supported by the MS.                              |
| 24   | SS        |                         | The SS activates the new channel with enciphering and deciphering enabled and using cipher key "L".                                                            |
| 25   | MS -> SS  | HANDOVER ACCESS         | These four HANDOVER ACCESS messages are sent on the new channel in the non ciphered mode.                                                                      |
| 26   | MS -> SS  | HANDOVER ACCESS         |                                                                                                                                                                |
| 27   | MS -> SS  | HANDOVER ACCESS         |                                                                                                                                                                |
| 28   | MS -> SS  | HANDOVER ACCESS         |                                                                                                                                                                |
| 29   | MS -> SS  | HANDOVER COMPLETE       | Sent on the new channel in ciphered mode using key "L" and algorithm "X".                                                                                      |
| 30   | SS -> MS  | IDENTITY REQUEST        |                                                                                                                                                                |
| 31   | MS -> SS  | IDENTITY RESPONSE       |                                                                                                                                                                |
| 32   | SS -> MS  | HANDOVER COMMAND        | Includes Cipher Mode Setting IE set to "Start Ciphering", with algorithm identifier set to "X".                                                                |
| 33   | SS        |                         | The SS activates the new channel with enciphering and deciphering enabled.                                                                                     |
| 34   | MS -> SS  | HANDOVER ACCESS         | These four HANDOVER ACCESS messages are sent on the new channel in the non ciphered mode.                                                                      |
| 35   | MS -> SS  | HANDOVER ACCESS         |                                                                                                                                                                |
| 36   | MS -> SS  | HANDOVER ACCESS         |                                                                                                                                                                |
| 37   | MS -> SS  | HANDOVER ACCESS         |                                                                                                                                                                |
| 38   | MS -> SS  | HANDOVER COMPLETE       | Sent on the new channel in ciphered mode using algorithm "X".                                                                                                  |
| 39   | SS -> MS  | ASSIGNMENT COMMAND      | Includes Cipher Mode Setting IE set to "No Ciphering".                                                                                                         |
| 40   | SS        |                         | The SS activates the new channel without ciphering.                                                                                                            |
| 41   | MS -> SS  | ASSIGNMENT COMPLETE     | Sent in non-ciphered mode on the new channel.                                                                                                                  |
| 42   | SS -> MS  | CIPHERING MODE COMMAND  | Cipher Mode Setting = "No Ciphering".                                                                                                                          |
| 43   | MS -> SS  | CIPHERING MODE COMPLETE | Sent in non ciphered mode. This message shall be ready to be transmitted before 500 ms after the completion of step 42.                                        |
| 44   | SS -> MS  | AUTHENTICATION REQUEST  | Contains a new Ciphering Key Sequence Number which is associated with the new cipher key, "M".                                                                 |
| 45   | MS -> SS  | AUTHENTICATION RESPONSE |                                                                                                                                                                |
| 46   | SS -> MS  | HANDOVER COMMAND        | Includes Cipher Mode Setting IE set to "Start Ciphering", with algorithm "Y" arbitrarily selected from those supported by the MS.                              |
| 47   | SS        |                         | The SS activates the new channel with enciphering and deciphering enabled and using cipher key "L".                                                            |
| 48   | MS -> SS  | HANDOVER ACCESS         | These four HANDOVER ACCESS messages are sent on the new channel in the non ciphered mode.                                                                      |
| 49   | MS -> SS  | HANDOVER ACCESS         |                                                                                                                                                                |
| 50   | MS -> SS  | HANDOVER ACCESS         |                                                                                                                                                                |
| 51   | MS -> SS  | HANDOVER ACCESS         |                                                                                                                                                                |
| 52   | MS -> SS  | HANDOVER COMPLETE       | Sent on the new channel in ciphered mode using key "L"                                                                                                         |
| 53   | SS -> MS  | HANDOVER COMMAND        | Includes Cipher Mode Setting IE set to "No Ciphering".                                                                                                         |
| 54   | SS, MS    |                         | The SS does not activate the new channel The MS's transmissions on the new channel need not be monitored. sent on old channel using algorithm "Y" and key "L". |
| 55   | MS -> SS  | HANDOVER FAILURE        |                                                                                                                                                                |
| 56   | SS -> MS  | IDENTITY REQUEST        |                                                                                                                                                                |
| 57   | MS -> SS  | IDENTITY RESPONSE       |                                                                                                                                                                |
| 58   | SS -> MS  | ASSIGNMENT COMMAND      | Includes Cipher Mode Setting IE set to "No Ciphering".                                                                                                         |

| Step | Direction | Message             | Comments                                                                                                                                                         |
|------|-----------|---------------------|------------------------------------------------------------------------------------------------------------------------------------------------------------------|
| 59   | SS, MS    |                     | The SS does not activate the new channel The MS's transmissions on the new channel need not be monitored. sent on old channel using algorithm "Y" and key "L".   |
| 60   | MS -> SS  | ASSIGNMENT FAILURE  |                                                                                                                                                                  |
| 61A  | SS -> MS  | CHANNEL RELEASE     |                                                                                                                                                                  |
| 61B  | SS -> MS  | ASSIGNMENT COMMAND  | Includes Cipher Mode Setting IE set to "Start Ciphering", with algorithm "Z" arbitrarily selected from those supported by the MS but different to algorithm "Y". |
| 62B  | SS        |                     | The SS activates the new channel with enciphering and deciphering enabled.                                                                                       |
| 63B  | MS -> SS  | ASSIGNMENT COMPLETE | Sent on the new channel in ciphered mode using key "L" and algorithm "Z".                                                                                        |
| 64B  | SS -> MS  | HANDOVER COMMAND    | Includes Cipher Mode Setting IE set to "Start Ciphering" and the algorithm identifier set to "Y".                                                                |
| 65B  | SS        |                     | The SS activates the new channel with enciphering and deciphering enabled.                                                                                       |
| 66B  | MS -> SS  | HANDOVER ACCESS     |                                                                                                                                                                  |
| 67B  | MS -> SS  | HANDOVER ACCESS     | These four HANDOVER ACCESS messages are sent on the new channel in the non ciphered mode.                                                                        |
| 68B  | MS -> SS  | HANDOVER ACCESS     |                                                                                                                                                                  |
| 69B  | MS -> SS  | HANDOVER ACCESS     |                                                                                                                                                                  |
| 70B  | MS -> SS  | HANDOVER COMPLETE   |                                                                                                                                                                  |
| 71B  | SS -> MS  | CHANNEL RELEASE     | Sent on the new channel in ciphered mode using key "L" and algorithm "Y".                                                                                        |

## Specific Message Contents

GSM 450:

## ASSIGNMENT COMMAND

| Information Element             | value/remark                                                                           |
|---------------------------------|----------------------------------------------------------------------------------------|
| Protocol Discriminator          | RR Management.                                                                         |
| Skip Indicator                  | 0000                                                                                   |
| Message Type                    | 00101110                                                                               |
| Channel Description             |                                                                                        |
| - Channel Type                  | SDCCH/8 or SDCCH4 (same type as old channel)                                           |
| - TDMA offset                   | Chosen arbitrarily, but different to the one in use (SDCCH4), otherwise arbitrary..    |
| - Timeslot Number               | Chosen arbitrarily, but different to the one in use (SDCCH8) or Timeslot zero.(SDCCH4) |
| - Training Sequence Code        | 5 (same as the BCC).                                                                   |
| - Hopping                       | Single RF channel.                                                                     |
| - ARFCN                         | Channel number 265.                                                                    |
| Power Command                   |                                                                                        |
| - Power level                   | Chosen arbitrarily but within the range supported by the MS.                           |
| Cipher Mode Setting             | As specified above.                                                                    |
| All other information elements: | Not present.                                                                           |



## HANDOVER COMMAND

| Information Element               | value/remark                                                  |
|-----------------------------------|---------------------------------------------------------------|
| Protocol Discriminator            | RR Management.                                                |
| Skip Indicator                    | 0000                                                          |
| Message Type                      | 00101011                                                      |
| Cell Description                  |                                                               |
| - Network Colour Code             | 1                                                             |
| - Base station Colour Code        | 5                                                             |
| - BCCH Carrier Number             | Channel Number 265.                                           |
| Channel Description               |                                                               |
| - Channel Type                    | SDCCH/4                                                       |
| - TDMA offset                     | Chosen arbitrarily, but different to the one in use.          |
| - Timeslot Number                 | Timeslot zero.                                                |
| - Training Sequence Code          | 5 (same as the BCC).                                          |
| - Hopping                         | Single RF channel.                                            |
| - ARFCN                           | Channel Number 265.                                           |
| Handover Reference                |                                                               |
| - Handover Reference Value        | Chosen arbitrarily.                                           |
| Power Command                     |                                                               |
| - Power level                     | Chosen arbitrarily, but within the range supported by the MS. |
| Synchronization Indication        |                                                               |
| - Synchronization indication      | synchronized.                                                 |
| - Report observed time difference | not included.                                                 |
| - Normal cell indication          | out of range ignored.                                         |
| Cipher Mode setting               | As specified above.                                           |
| All other information elements:   | Not present.                                                  |

## CIPHER MODE COMMAND

| Information Element                  | value/remark        |
|--------------------------------------|---------------------|
| As default message contents, except: |                     |
| Cipher Mode Setting                  |                     |
| - Algorithm Identifier               | As specified above. |
| - Cipher Mode Set                    | As specified above. |

GSM 480:

## ASSIGNMENT COMMAND

| Information Element             | value/remark                                                                           |
|---------------------------------|----------------------------------------------------------------------------------------|
| Protocol Discriminator          | RR Management.                                                                         |
| Skip Indicator                  | 0000                                                                                   |
| Message Type                    | 00101110                                                                               |
| Channel Description             |                                                                                        |
| - Channel Type                  | SDCCH/8 or SDCCH4 (same type as old channel)                                           |
| - TDMA offset                   | Chosen arbitrarily, but different to the one in use (SDCCH4), otherwise arbitrary..    |
| - Timeslot Number               | Chosen arbitrarily, but different to the one in use (SDCCH8) or Timeslot zero.(SDCCH4) |
| - Training Sequence Code        | 5 (same as the BCC).                                                                   |
| - Hopping                       | Single RF channel.                                                                     |
| - ARFCN                         | Channel number 315.                                                                    |
| Power Command                   |                                                                                        |
| - Power level                   | Chosen arbitrarily but within the range supported by the MS.                           |
| Cipher Mode Setting             | As specified above.                                                                    |
| All other information elements: | Not present.                                                                           |

## HANDOVER COMMAND

| Information Element               | value/remark                                                  |
|-----------------------------------|---------------------------------------------------------------|
| Protocol Discriminator            | RR Management.                                                |
| Skip Indicator                    | 0000                                                          |
| Message Type                      | 00101011                                                      |
| Cell Description                  |                                                               |
| - Network Colour Code             | 1                                                             |
| - Base station Colour Code        | 5                                                             |
| - BCCH Carrier Number             | Channel Number 315.                                           |
| Channel Description               |                                                               |
| - Channel Type                    | SDCCH/4                                                       |
| - TDMA offset                     | Chosen arbitrarily, but different to the one in use.          |
| - Timeslot Number                 | Timeslot zero.                                                |
| - Training Sequence Code          | 5 (same as the BCC).                                          |
| - Hopping                         | Single RF channel.                                            |
| - ARFCN                           | Channel Number 315.                                           |
| Handover Reference                |                                                               |
| - Handover Reference Value        | Chosen arbitrarily.                                           |
| Power Command                     |                                                               |
| - Power level                     | Chosen arbitrarily, but within the range supported by the MS. |
| Synchronization Indication        |                                                               |
| - Synchronization indication      | synchronized.                                                 |
| - Report observed time difference | not included.                                                 |
| - Normal cell indication          | out of range ignored.                                         |
| Cipher Mode setting               | As specified above.                                           |
| All other information elements:   | Not present.                                                  |

## CIPHER MODE COMMAND

| Information Element                  | value/remark        |
|--------------------------------------|---------------------|
| As default message contents, except: |                     |
| Cipher Mode Setting                  |                     |
| - Algorithm Identifier               | As specified above. |
| - Cipher Mode Set                    | As specified above. |

GSM 900:

## ASSIGNMENT COMMAND

| Information Element             | value/remark                                                                           |
|---------------------------------|----------------------------------------------------------------------------------------|
| Protocol Discriminator          | RR Management.                                                                         |
| Skip Indicator                  | 0000                                                                                   |
| Message Type                    | 00101110                                                                               |
| Channel Description             |                                                                                        |
| - Channel Type                  | SDCCH/8 or SDCCH4 (same type as old channel)                                           |
| - TDMA offset                   | Chosen arbitrarily, but different to the one in use (SDCCH4), otherwise arbitrary..    |
| - Timeslot Number               | Chosen arbitrarily, but different to the one in use (SDCCH8) or Timeslot zero.(SDCCH4) |
| - Training Sequence Code        | 5 (same as the BCC).                                                                   |
| - Hopping                       | Single RF channel.                                                                     |
| - ARFCN                         | Channel number 30.                                                                     |
| Power Command                   |                                                                                        |
| - Power level                   | Chosen arbitrarily but within the range supported by the MS.                           |
| Cipher Mode Setting             | As specified above.                                                                    |
| All other information elements: | Not present.                                                                           |

## HANDOVER COMMAND

| Information Element               | value/remark                                                  |
|-----------------------------------|---------------------------------------------------------------|
| Protocol Discriminator            | RR Management.                                                |
| Skip Indicator                    | 0000                                                          |
| Message Type                      | 00101011                                                      |
| Cell Description                  |                                                               |
| - Network Colour Code             | 1                                                             |
| - Base station Colour Code        | 5                                                             |
| - BCCH Carrier Number             | Channel Number 30.                                            |
| Channel Description               |                                                               |
| - Channel Type                    | SDCCH/4                                                       |
| - TDMA offset                     | Chosen arbitrarily, but different to the one in use.          |
| - Timeslot Number                 | Timeslot zero.                                                |
| - Training Sequence Code          | 5 (same as the BCC).                                          |
| - Hopping                         | Single RF channel.                                            |
| - ARFCN                           | Channel Number 30.                                            |
| Handover Reference                |                                                               |
| - Handover Reference Value        | Chosen arbitrarily.                                           |
| Power Command                     |                                                               |
| - Power level                     | Chosen arbitrarily, but within the range supported by the MS. |
| Synchronization Indication        |                                                               |
| - Synchronization indication      | synchronized.                                                 |
| - Report observed time difference | not included.                                                 |
| - Normal cell indication          | out of range ignored.                                         |
| Cipher Mode setting               | As specified above.                                           |
| All other information elements:   | Not present.                                                  |

## CIPHER MODE COMMAND

| Information Element                  | value/remark        |
|--------------------------------------|---------------------|
| As default message contents, except: |                     |
| Cipher Mode Setting                  |                     |
| - Algorithm Identifier               | As specified above. |
| - Cipher Mode Set                    | As specified above. |

DCS 1 800:

## ASSIGNMENT COMMAND

| Information Element             | value/remark                                                                           |
|---------------------------------|----------------------------------------------------------------------------------------|
| Protocol Discriminator          | RR Management.                                                                         |
| Skip Indicator                  | 0000                                                                                   |
| Message Type                    | 00101110                                                                               |
| Channel                         |                                                                                        |
| - Channel Type                  | SDCCH/8 or SDCCH4(same type as old channel)                                            |
| - TDMA offset                   | Chosen arbitrarily, but different to the one in use (SDCCH4), otherwise arbitrary..    |
| - Timeslot Number               | Chosen arbitrarily, but different to the one in use (SDCCH8) or Timeslot zero.(SDCCH4) |
| - Training Sequence Code        | 5 (same as the BCC).                                                                   |
| - Hopping                       | Single RF channel.                                                                     |
| - ARFCN                         | Channel number 650.                                                                    |
| Power Command                   |                                                                                        |
| - Power level                   | Chosen arbitrarily, but within the range supported by the MS.                          |
| Cipher Mode Setting             | As specified above.                                                                    |
| All other information elements: | Not present.                                                                           |

## HANDOVER COMMAND

| Information Element               | value/remark                                                                          |
|-----------------------------------|---------------------------------------------------------------------------------------|
| Protocol Discriminator            | RR Management.                                                                        |
| Skip Indicator                    | 0000                                                                                  |
| Message Type                      | 00101011                                                                              |
| Cell Description                  |                                                                                       |
| - Network Colour Code             | 1                                                                                     |
| - Base station Colour Code        | 5                                                                                     |
| - BCCH Carrier Number             | Channel Number 650.                                                                   |
| Channel Description               |                                                                                       |
| - Channel Type                    | SDCCH/8 or SDCCH4 (same type as old channel)                                          |
| - TDMA offset                     | Chosen arbitrarily, but different to the one in use (SDCCH4), otherwise arbitrary.    |
| - Timeslot Number                 | Chosen arbitrarily, but different to the one in use (SDCCH8) or Timeslot zero.(SDCCH4 |
| - Training Sequence Code          | 5 (same as the BCC).                                                                  |
| - Hopping                         | Single RF channel.                                                                    |
| - ARFCN                           | Channel Number 650.                                                                   |
| Handover Reference                |                                                                                       |
| - Handover Reference Value        | Chosen arbitrarily.                                                                   |
| Power Command                     |                                                                                       |
| - Power level                     | Chosen arbitrarily, but within the range supported by the MS.                         |
| Synchronization Indication        |                                                                                       |
| - Synchronization indication      | synchronized.                                                                         |
| - Report observed time difference | not included.                                                                         |
| - Normal cell indication          | out of range ignored.                                                                 |
| Cipher Mode setting               | As specified above.                                                                   |
| All other information elements:   | Not present.                                                                          |

PCS 1 900:

## ASSIGNMENT COMMAND

| Information Element             | value/remark                                                                           |
|---------------------------------|----------------------------------------------------------------------------------------|
| Protocol Discriminator          | RR Management.                                                                         |
| Skip Indicator                  | 0000                                                                                   |
| Message Type                    | 00101110                                                                               |
| Channel                         |                                                                                        |
| - Channel Type                  | SDCCH/8 or SDCCH/4 (same type as old channel)                                          |
| - TDMA offset                   | Chosen arbitrarily, but different to the one in use (SDCCH4), otherwise arbitrary.     |
| - Timeslot Number               | Chosen arbitrarily, but different to the one in use (SDCCH) or Timeslot zero (SDCCH4). |
| - Training Sequence Code        | 5 (same as the BCC).                                                                   |
| - Hopping                       | Single RF channel.                                                                     |
| - ARFCN                         | Channel number 650.                                                                    |
| Power Command                   |                                                                                        |
| - Power level                   | Chosen arbitrarily, but within the range supported by the MS.                          |
| Cipher Mode Setting             | As specified above.                                                                    |
| All other information elements: | Not present.                                                                           |

## HANDOVER COMMAND

| Information Element               | value/remark                                                                           |
|-----------------------------------|----------------------------------------------------------------------------------------|
| Protocol Discriminator            | RR Management.                                                                         |
| Skip Indicator                    | 0000                                                                                   |
| Message Type                      | 00101011                                                                               |
| Cell Description                  |                                                                                        |
| - Network Colour Code             | 1                                                                                      |
| - Base station Colour Code        | 5                                                                                      |
| - BCCH Carrier Number             | Channel Number 650.                                                                    |
| Channel Description               |                                                                                        |
| - Channel Type                    | SDCCH/8 or SDCCH/4 (same type as old channel)                                          |
| - TDMA offset                     | Chosen arbitrarily, but different to the one in use (SDCCH4), otherwise arbitrary      |
| - Timeslot Number                 | Chosen arbitrarily, but different to the one in use (SDCCH) or Timeslot zero (SDCCH4). |
| - Training Sequence Code          | 5 (same as the BCC).                                                                   |
| - Hopping                         | Single RF channel.                                                                     |
| - ARFCN                           | Channel Number 650.                                                                    |
| Handover Reference                |                                                                                        |
| - Handover Reference Value        | Chosen arbitrarily.                                                                    |
| Power Command                     |                                                                                        |
| - Power level                     | Chosen arbitrarily, but within the range supported by the MS.                          |
| Synchronization Indication        |                                                                                        |
| - Synchronization indication      | synchronized.                                                                          |
| - Report observed time difference | not included.                                                                          |
| - Normal cell indication          | out of range ignored.                                                                  |
| Cipher Mode setting               | As specified above.                                                                    |
| All other information elements:   | Not present.                                                                           |

GSM 700:

## ASSIGNMENT COMMAND

| Information Element             | value/remark                                                                           |
|---------------------------------|----------------------------------------------------------------------------------------|
| Protocol Discriminator          | RR Management.                                                                         |
| Skip Indicator                  | 0000                                                                                   |
| Message Type                    | 00101110                                                                               |
| Channel Description             |                                                                                        |
| - Channel Type                  | SDCCH/8 or SDCCH4 (same type as old channel)                                           |
| - TDMA offset                   | Chosen arbitrarily, but different to the one in use (SDCCH4), otherwise arbitrary..    |
| - Timeslot Number               | Chosen arbitrarily, but different to the one in use (SDCCH8) or Timeslot zero.(SDCCH4) |
| - Training Sequence Code        | 5 (same as the BCC).                                                                   |
| - Hopping                       | Single RF channel.                                                                     |
| - ARFCN                         | Channel number 467.                                                                    |
| Power Command                   |                                                                                        |
| - Power level                   | Chosen arbitrarily but within the range supported by the MS.                           |
| Cipher Mode Setting             | As specified above.                                                                    |
| All other information elements: | Not present.                                                                           |

## HANDOVER COMMAND

| Information Element               | value/remark                                                  |
|-----------------------------------|---------------------------------------------------------------|
| Protocol Discriminator            | RR Management.                                                |
| Skip Indicator                    | 0000                                                          |
| Message Type                      | 00101011                                                      |
| Cell Description                  |                                                               |
| - Network Colour Code             | 1                                                             |
| - Base station Colour Code        | 5                                                             |
| - BCCH Carrier Number             | Channel Number 467                                            |
| Channel Description               |                                                               |
| - Channel Type                    | SDCCH/4                                                       |
| - TDMA offset                     | Chosen arbitrarily, but different to the one in use.          |
| - Timeslot Number                 | Timeslot zero.                                                |
| - Training Sequence Code          | 5 (same as the BCC).                                          |
| - Hopping                         | Single RF channel.                                            |
| - ARFCN                           | Channel Number 467.                                           |
| Handover Reference                |                                                               |
| - Handover Reference Value        | Chosen arbitrarily.                                           |
| Power Command                     |                                                               |
| - Power level                     | Chosen arbitrarily, but within the range supported by the MS. |
| Synchronization Indication        |                                                               |
| - Synchronization indication      | synchronized.                                                 |
| - Report observed time difference | not included.                                                 |
| - Normal cell indication          | out of range ignored.                                         |
| Cipher Mode setting               | As specified above.                                           |
| All other information elements:   | Not present.                                                  |

## CIPHER MODE COMMAND

| Information Element                  | value/remark        |
|--------------------------------------|---------------------|
| As default message contents, except: |                     |
| Cipher Mode Setting                  |                     |
| - Algorithm Identifier               | As specified above. |
| - Cipher Mode Set                    | As specified above. |

GSM 850:

## ASSIGNMENT COMMAND

| Information Element             | value/remark                                                                           |
|---------------------------------|----------------------------------------------------------------------------------------|
| Protocol Discriminator          | RR Management.                                                                         |
| Skip Indicator                  | 0000                                                                                   |
| Message Type                    | 00101110                                                                               |
| Channel Description             |                                                                                        |
| - Channel Type                  | SDCCH/8 or SDCCH4 (same type as old channel)                                           |
| - TDMA offset                   | Chosen arbitrarily, but different to the one in use (SDCCH4), otherwise arbitrary..    |
| - Timeslot Number               | Chosen arbitrarily, but different to the one in use (SDCCH8) or Timeslot zero.(SDCCH4) |
| - Training Sequence Code        | 5 (same as the BCC).                                                                   |
| - Hopping                       | Single RF channel.                                                                     |
| - ARFCN                         | Channel number 157.                                                                    |
| Power Command                   |                                                                                        |
| - Power level                   | Chosen arbitrarily but within the range supported by the MS.                           |
| Cipher Mode Setting             | As specified above.                                                                    |
| All other information elements: | Not present.                                                                           |

## HANDOVER COMMAND

| Information Element               | value/remark                                                  |
|-----------------------------------|---------------------------------------------------------------|
| Protocol Discriminator            | RR Management.                                                |
| Skip Indicator                    | 0000                                                          |
| Message Type                      | 00101011                                                      |
| Cell Description                  |                                                               |
| - Network Colour Code             | 1                                                             |
| - Base station Colour Code        | 5                                                             |
| - BCCH Carrier Number             | Channel Number 157.                                           |
| Channel Description               |                                                               |
| - Channel Type                    | SDCCH/4                                                       |
| - TDMA offset                     | Chosen arbitrarily, but different to the one in use.          |
| - Timeslot Number                 | Timeslot zero.                                                |
| - Training Sequence Code          | 5 (same as the BCC).                                          |
| - Hopping                         | Single RF channel.                                            |
| - ARFCN                           | Channel Number 157.                                           |
| Handover Reference                |                                                               |
| - Handover Reference Value        | Chosen arbitrarily.                                           |
| Power Command                     |                                                               |
| - Power level                     | Chosen arbitrarily, but within the range supported by the MS. |
| Synchronization Indication        |                                                               |
| - Synchronization indication      | synchronized.                                                 |
| - Report observed time difference | not included.                                                 |
| - Normal cell indication          | out of range ignored.                                         |
| Cipher Mode setting               | As specified above.                                           |
| All other information elements:   | Not present.                                                  |

## CIPHER MODE COMMAND

| Information Element                  | value/remark        |
|--------------------------------------|---------------------|
| As default message contents, except: |                     |
| Cipher Mode Setting                  |                     |
| - Algorithm Identifier               | As specified above. |
| - Cipher Mode Set                    | As specified above. |

## 26.6.8.5 Ciphering mode / IMEISV request

If the MS does not supply the IMEISV when requested, the network will not know whether or not the MS is type approved, i.e. whether or not it has passed any tests.

If the MS supplies its IMEISV when not requested, this may cause calls to systematically fail.

## 26.6.8.5.1 Conformance requirements

1. When the MS receives the CIPHERING MODE COMMAND message with Cipher Response bit set to "IMEISV shall be included", the MS shall include the IMEISV in the Mobile Identity IE in the CIPHERING MODE COMPLETE message.
2. When the MS receives the CIPHERING MODE COMMAND message with Cipher Response bit set to "IMEISV shall not be included", the MS shall not include the Mobile Identity IE in the CIPHERING MODE COMPLETE message.

## References

Conformance requirement 1: 3GPP TS 04.08 / 3GPP TS 44.018 subclauses 3.4.7.2 and 9.1.10.1.

Conformance requirement 2: 3GPP TS 04.08 / 3GPP TS 44.018 subclause 9.1.10.1.

## 26.6.8.5.2 Test purpose

To verify that the MS supplies its IMEISV in the CIPHERING MODE COMPLETE message when it receives a CIPHERING MODE COMMAND message with a Cipher Response bit set to "IMEISV shall be included".

To verify that the MS does not supply any Mobile Identity IE in the CIPHERING MODE COMPLETE message when it receives a CIPHERING MODE COMMAND message with a Cipher Response bit set to "IMEISV shall not be included".

## 26.6.8.5.3 Method of test

## Initial Conditions

System Simulator:

1 cell.

Mobile Station:

The MS is in the "idle, updated" state, with a TMSI allocated.

## Related PICS/PIXIT Statements

IMEISV of the MS.

Type of MS (GSM 450 or GSM 480 or GSM 700 or GSM 850 or P-GSM 900 or EGSM or DCS 1 800 or PCS 1 900).

## Foreseen Final State of the MS

"Idle, updated", with TMSI allocated.

## Test Procedure

The MS is paged. It shall send at least one CHANNEL REQUEST message. The SS sends an IMMEDIATE ASSIGNMENT and the MS shall answer with a PAGING RESPONSE. Then the SS sends a CIPHERING MODE COMMAND indicating "No ciphering" and with the Cipher Response bit set to "IMEISV shall not be included". The MS shall respond with a CIPHERING MODE COMPLETE message that does not include the Mobile Identity IE.

Then the SS sends a CIPHERING MODE COMMAND indicating "No ciphering" and with the Cipher Response bit set to "IMEISV shall be included". The MS shall respond with a CIPHERING MODE COMPLETE message that carries the IMEISV in the Mobile Identity IE.

Finally the SS sends a CHANNEL RELEASE to end the test.

## Maximum Duration of Test

10 s.

## Expected Sequence

| Step | Direction | Message                 | Comments                                                                                |
|------|-----------|-------------------------|-----------------------------------------------------------------------------------------|
| 1    | SS -> MS  | PAGING REQUEST TYPE 1   |                                                                                         |
| 2    | MS -> SS  | CHANNEL REQUEST         |                                                                                         |
| 3    | SS -> MS  | IMMEDIATE ASSIGNMENT    |                                                                                         |
| 4    | MS -> SS  | PAGING RESPONSE         |                                                                                         |
| 5    | SS -> MS  | CIPHERING MODE COMMAND  | Cipher Mode Setting = "No Ciphering". Cipher Response = "IMEISV shall not be included". |
| 6    | MS -> SS  | CIPHERING MODE COMPLETE | Shall not include Mobile Identity IE.                                                   |
| 7    | SS -> MS  | CIPHERING MODE COMMAND  | Cipher Mode Setting = "No Ciphering". Cipher Response = "IMEISV shall be included".     |
| 8    | MS -> SS  | CIPHERING MODE COMPLETE | Shall include one Mobile Identity IE carrying the MS's IMEISV.                          |
| 9    | SS -> MS  | CHANNEL RELEASE         |                                                                                         |



Specific Message Contents

None.

## 26.6.9 Test of additional assignment

The Additional Assignment procedure is used to change an MS's channel configuration from Lm + ACCH to Lm + Lm + ACCH. It is therefore only relevant to those mobiles which perform such an operation.

No tests are specified at the moment.

## 26.6.10 Test of partial release

The Partial Release procedure is used to change an MS's channel configuration from Lm + Lm + ACCH to Lm + ACCH. It is therefore only relevant to those mobiles which perform such an operation.

No tests are specified at the moment.

## 26.6.11 Test of classmark

### 26.6.11.1 Classmark change

This procedure allows the MS to indicate to the network that a change in the classmark (e.g. due to addition of power amplification) has taken place.

#### 26.6.11.1.1 Conformance requirements

If the RF power capability of the MS is changed during a call, this change shall be signalled to the network.

If the RF power capability of the MS is changed in idle mode, the up to date RF power capability shall be signalled to the network during RR connection establishment.

### References

3GPP TS 04.08 / 3GPP TS 44.018 subclause 3.4.10.

#### 26.6.11.1.2 Test purpose

To verify that if the RF power capability or any other capability indicated in a Classmark IE of the MS is changed during a call, the change is communicated on the DCCH to the network.

To verify that if the RF power capability or any other capability indicated in a Classmark IE of the MS is changed in idle mode, the out of date capabilities are not communicated to the network during RR connection establishment.

#### 26.6.11.1.3 Method of test

### Initial Conditions

#### System Simulator:

1 cell, default parameters.

#### Mobile Station:

The MS is in the "idle, updated" state, with a TMSI allocated and with no additional power amplification applied.

#### Related PICS/PIXIT Statements

Type of MS (GSM 450 or GSM 480 or GSM 700 or GSM 850 or P-GSM 900 or EGSM or DCS 1 800 or PCS 1 900).

Support for more than one RF power class: yes/no.

Support for state U10 of the Call Control protocol.

Full rate channel modes supported by the MS

#### Foreseen Final State of the MS

"Idle, updated", with TMSI allocated and with no additional power amplification applied.

#### Test Procedure

With the MS in idle mode, the RF power capability shall be changed by the addition of power amplification, after which the MS is made to originate a call. The new RF power capability shall be included in the CM SERVICE REQUEST message. After the call has reached the Call Control state U10, the RF power capability of the MS is changed by removal of the additional power amplification. The MS shall send a CLASSMARK CHANGE message indicating the new RF power capability. The RF power capability is then changed by adding the power amplification. The MS shall again send a CLASSMARK CHANGE message indicating the new RF power capability. The call is then released by the SS.

With the MS in idle mode, the power amplification is removed. The SS then pages the MS, which in the PAGING RESPONSE message shall indicate the correct RF power capability.

Finally the SS transmits a CHANNEL RELEASE to end the test.

#### Maximum Duration of Test

5 minutes, including 1 minute for any necessary operator actions.

## Expected Sequence

| Step | Direction | Message               | Comments                                                                                                           |
|------|-----------|-----------------------|--------------------------------------------------------------------------------------------------------------------|
| 1    | -----     | -----                 | Add power amplification.                                                                                           |
| 2    | -----     | -----                 | The MS shall be made to originate a call.                                                                          |
| 3    | MS -> SS  | CHANNEL REQUEST       | Establ. Cause = "Originating call" NECI not equal to one.                                                          |
| 4    | SS -> MS  | IMMEDIATE ASSIGNMENT  |                                                                                                                    |
| 5    | MS -> SS  | CM SERVICE REQUEST    | The "Mobile Station Classmark 2" IE shall indicate the new RF power capability.                                    |
| 6    | SS -> MS  | CM SERVICE ACCEPT     |                                                                                                                    |
| 7    | MS -> SS  | SETUP                 |                                                                                                                    |
| 8    | SS -> MS  | CALL PROCEEDING       |                                                                                                                    |
| 9    | SS -> MS  | ALERTING              |                                                                                                                    |
| 10   | SS -> MS  | ASSIGNMENT COMMAND    | The Channel Mode is a non-signalling mode arbitrarily selected from the full rate capabilities declared for the MS |
| 11   | MS -> SS  | ASSIGNMENT COMPLETE   |                                                                                                                    |
| 12   | SS -> MS  | CONNECT               |                                                                                                                    |
| 13   | MS -> SS  | CONNECT ACKNOWLEDGE   |                                                                                                                    |
| 14   | -----     | -----                 | Remove the power amplification.                                                                                    |
| 15   | MS -> SS  | CLASSMARK CHANGE      | The "Mobile Station Classmark 2" IE shall indicate the new power capability.                                       |
| 16   | -----     | -----                 | Add power amplification.                                                                                           |
| 17   | MS -> SS  | CLASSMARK CHANGE      | The "Mobile Station Classmark 2" IE shall indicate the new power capability.                                       |
| 18   | SS -> MS  | CHANNEL RELEASE       |                                                                                                                    |
| 19   | -----     | -----                 | Remove the power amplification.                                                                                    |
|      | -----     | -----                 | The SS waits 12 s to allow the MS to perform cell reselection.                                                     |
| 20   | SS -> MS  | PAGING REQUEST TYPE 1 |                                                                                                                    |
| 21   | MS -> SS  | CHANNEL REQUEST       | Establ. Cause = "Answer to paging".                                                                                |
| 22   | SS -> MS  | IMMEDIATE ASSIGNMENT  |                                                                                                                    |
| 23   | MS -> SS  | PAGING RESPONSE       | The "Mobile Station Classmark 2" IE shall indicate the new power capability.                                       |
| 24   | SS -> MS  | CHANNEL RELEASE       |                                                                                                                    |

## Specific Message Contents

None.

### 26.6.11.2 Classmark interrogation

This procedure allows the network to request the MS to supply all its classmark information to the network.

Networks may systematically use this procedure (e.g. during location updating) and, if it is incorrectly implemented in the MS, the basic connection establishment procedure may systematically fail.

#### 26.6.11.2.1 Conformance requirements

On receipt of a CLASSMARK ENQUIRY message, the MS sends a CLASSMARK CHANGE message to the network containing the Mobile Station Classmark 2 information element and depending upon the contents of this information element, possibly the Mobile Station Classmark 3 information element.

#### References

3GPP TS 04.08 / 3GPP TS 44.018 subclauses 3.4.11 and 9.1.11.1.

3GPP TS 04.13 subclause 5.2.9.

#### 26.6.11.2.2 Test purpose

To verify that if the network requests the MS to supply all its classmark information then this information is communicated on the DCCH to the network.

## 26.6.11.2.3 Method of test

## Initial Conditions

System Simulator:

1 cell, default parameters.

Mobile Station:

"Idle, updated", with TMSI allocated.

## Related PICS/PIXIT Statements

Type of MS (GSM 450 or GSM 480 or GSM 700 or GSM 850 or P-GSM 900 or EGSM or DCS 1 800 or PCS 1 900).

Contents of Mobile Station Classmark 2 information element.

Existence of Mobile Station Classmark 3 information element: yes/no.

Contents of Mobile Station Classmark 3 information element.

Switch off button: yes/no.

## Foreseen Final State of the MS

"Idle, updated", with TMSI allocated.

## Test Procedure

The MS is switched off (or has its power removed).

The SS then sets the IMSI attach-detach flag in the SYSTEM INFORMATION messages so that the MS shall perform a location update when switched on.

The MS is switched on (or its power is re-applied). The MS then initiates a location update attempt. After the mobile has sent the LOCATION UPDATING REQUEST message, the SS transmits a CLASSMARK ENQUIRY message. The MS shall be ready to transmit the CLASSMARK CHANGE message before 300 ms after the end of the CLASSMARK ENQUIRY message.

The term "ready to transmit" is defined in 3GPP TS 04.13.

Then the SS transmits a LOCATION UPDATING ACCEPT message that does not contain a Mobile Identity IE.

## Maximum Duration of Test

2 minutes.

## Expected Sequence

| Step | Direction | Message                   | Comments                                                                                                                                      |
|------|-----------|---------------------------|-----------------------------------------------------------------------------------------------------------------------------------------------|
| 1    | MS        |                           | The MS is switched off (or has its power removed).<br>IMSI attach-detach flag changed.<br>The MS is switched on (or its power is re-applied). |
| 2    | SS        |                           |                                                                                                                                               |
| 3    | MS        |                           |                                                                                                                                               |
| 4    | MS -> SS  | CHANNEL REQUEST           | Contents as defined for default message. This message shall be ready to be transmitted before 300 ms after the completion of step 7.          |
| 5    | SS -> MS  | IMMEDIATE ASSIGNMENT      |                                                                                                                                               |
| 6    | MS -> SS  | LOCATION UPDATING REQUEST |                                                                                                                                               |
| 7    | SS -> MS  | CLASSMARK ENQUIRY         |                                                                                                                                               |
| 8    | MS -> SS  | CLASSMARK CHANGE          |                                                                                                                                               |
| 9    | SS -> MS  | LOCATION UPDATING ACCEPT  |                                                                                                                                               |
| 10   | SS -> MS  | CHANNEL RELEASE           |                                                                                                                                               |

## Specific Message Contents

None.

## Default Message Contents

Contents of LOCATION UPDATING ACCEPT message:

|                              |                                     |
|------------------------------|-------------------------------------|
| Protocol Discriminator       | MM message                          |
| Skip Indicator               | 0000                                |
| Message Type                 | 00000010                            |
| Location Area Identification |                                     |
| - Mobile Country Code        | 001 decimal                         |
| - Mobile Network Code        | 01 decimal (PCS 1 900: 011 decimal) |
| - Location Area Code         | 0001H                               |
| Mobile Identity              | Not present                         |
| Follow on proceed            | Not present                         |

## 26.6.12 Test of channel release

The purpose of this procedure is to deactivate the dedicated channels in use. When the channels are released, the MS returns to the CCCH configuration, idle mode.

### 26.6.12.1 Channel release / SDCCH

#### 26.6.12.1.1 Conformance requirements

After the acknowledgement of the Layer 2 disconnection by the network, the MS shall not produce any further RF-transmission.

#### References

3GPP TS 04.08 / 3GPP TS 44.018 subclause 3.4.13.1

#### 26.6.12.1.2 Test purpose

To verify that the MS is able to correctly release an SDCCH after having received a CHANNEL RELEASE message.

#### 26.6.12.1.3 Method of test

#### Initial Conditions

System Simulator:

1 cell, default parameters.

Mobile Station:

The MS is in the "idle, updated" state, with a TMSI allocated.

#### Related PICS/PIXIT Statements

Type of MS (GSM 450 or GSM 480 or GSM 700 or GSM 850 or P-GSM 900 or EGSM or DCS 1 800 or PCS 1 900).

#### Foreseen Final State of the MS

"Idle, updated", with TMSI allocated.

## Test Procedure

The MS is paged and allocated a dedicated channel and the Layer 2 signalling link is established. The SS then sends a CHANNEL RELEASE message, after which the MS shall initiate a Layer 2 disconnection process on the main signalling link. After the acknowledgement of the Layer 2 disconnection by the SS, the MS shall stop transmission of Layer 2 messages. This is verified for 3 s. The MS shall return to the idle state, which is verified through the paging procedure to which the MS shall respond.

## Maximum Duration of Test

20 s.

## Expected Sequence

| Step | Direction | Message               | Comments                                                                                                      |
|------|-----------|-----------------------|---------------------------------------------------------------------------------------------------------------|
| 1    | SS -> MS  | PAGING REQUEST TYPE 1 |                                                                                                               |
| 2    | MS -> SS  | CHANNEL REQUEST       | Establish. Cause = "Answer to paging".                                                                        |
| 3    | SS -> MS  | IMMEDIATE ASSIGNMENT  | Channel Type = SDCCH/8                                                                                        |
| 4    | MS -> SS  | PAGING RESPONSE       |                                                                                                               |
| 5    | SS -> MS  | CHANNEL RELEASE       | With a valid RR cause value.                                                                                  |
| 6    | MS -> SS  | DISC                  | The MS may send the DISC message without performing a layer 2 acknowledgement of the CHANNEL RELEASE message. |
| 7    | SS -> MS  | UA                    |                                                                                                               |
|      | -----     | -----                 | The SS verifies for 3 s that the MS does not produce any Layer 2 messages.                                    |
|      | -----     | -----                 | The SS waits 12 s to allow the MS to perform cell reselection.                                                |
| 8    | SS -> MS  | PAGING REQUEST TYPE 1 |                                                                                                               |
| 9    | MS -> SS  | CHANNEL REQUEST       | Establish. Cause = "Answer to paging".                                                                        |
| 10   | SS -> MS  | IMMEDIATE ASSIGNMENT  |                                                                                                               |
| 11   | MS -> SS  | PAGING RESPONSE       |                                                                                                               |
| 12   | SS -> MS  | CHANNEL RELEASE       |                                                                                                               |

## Specific Message Contents

None.

## 26.6.12.2 Channel release / SDCCH - no L2 ACK

### 26.6.12.2.1 Conformance requirements

After the expiry of timer T3110 the MS shall not produce any further RF-transmission.

## References

3GPP TS 04.08 / 3GPP TS 44.018 subclause 3.4.13.1.

### 26.6.12.2.2 Test purpose

To verify that the MS is able to correctly release a SDCCH after having received a CHANNEL RELEASE message, even if the SS does not L2 acknowledge the L2 DISC frame.

### 26.6.12.2.3 Method of test

## Initial Conditions

System Simulator:

1 cell, default parameters.

Mobile Station:

The MS is in the "idle, updated" state, with a TMSI allocated.

#### Related PICS/PIXIT Statements

Type of MS (GSM 450 or GSM 480 or GSM 700 or GSM 850 or P-GSM 900 or EGSM or DCS 1 800 or PCS 1 900).

#### Foreseen Final State of the MS

"Idle, updated", with TMSI allocated.

#### Test Procedure

The MS is paged and allocated a dedicated channel and the Layer 2 signalling link is established. The SS then sends a CHANNEL RELEASE message, after which the MS shall send at least 2 L2 DISC frames. The SS does not acknowledge any of the L2 DISC frames. After 2 s, the SS verifies for 3 s that the MS has stopped transmission of Layer 2 messages. The MS shall return to the idle state, which is verified through the paging procedure to which the MS shall respond.

#### Maximum Duration of Test

25 s.

#### Expected Sequence

| Step | Direction | Message               | Comments                                                                                                                                                                                                                                                                                                                                                                                                    |
|------|-----------|-----------------------|-------------------------------------------------------------------------------------------------------------------------------------------------------------------------------------------------------------------------------------------------------------------------------------------------------------------------------------------------------------------------------------------------------------|
| 1    | SS -> MS  | PAGING REQUEST TYPE 1 |                                                                                                                                                                                                                                                                                                                                                                                                             |
| 2    | MS -> SS  | CHANNEL REQUEST       | Establ. Cause = "Answer to paging".<br>Channel Type = SDCCH/8.                                                                                                                                                                                                                                                                                                                                              |
| 3    | SS -> MS  | IMMEDIATE ASSIGNMENT  |                                                                                                                                                                                                                                                                                                                                                                                                             |
| 4    | MS -> SS  | PAGING RESPONSE       |                                                                                                                                                                                                                                                                                                                                                                                                             |
| 5    | SS -> MS  | CHANNEL RELEASE       | With a valid RR cause value.<br>The MS may send the DISC message without performing a layer 2 acknowledgement of the CHANNEL RELEASE message.<br>The MS shall send at least 2 L2 DISC frames, to which the SS does not respond. After a period of 2 s, the SS verifies for 3 s that the MS does not produce any further Layer 2 messages.<br>The SS waits 12 s to allow the MS to perform cell reselection. |
| 6    | MS -> SS  | DISC                  |                                                                                                                                                                                                                                                                                                                                                                                                             |
|      | -----     | -----                 |                                                                                                                                                                                                                                                                                                                                                                                                             |
| 7    | SS -> MS  | PAGING REQUEST TYPE 1 |                                                                                                                                                                                                                                                                                                                                                                                                             |
| 8    | MS -> SS  | CHANNEL REQUEST       | Establ. Cause = "Answer to paging".                                                                                                                                                                                                                                                                                                                                                                         |
| 9    | SS -> MS  | IMMEDIATE ASSIGNMENT  |                                                                                                                                                                                                                                                                                                                                                                                                             |
| 10   | MS -> SS  | PAGING RESPONSE       |                                                                                                                                                                                                                                                                                                                                                                                                             |
| 11   | SS -> MS  | CHANNEL RELEASE       |                                                                                                                                                                                                                                                                                                                                                                                                             |

#### Specific Message Contents

None.

### 26.6.12.3 Channel release / TCH-F

#### 26.6.12.3.1 Conformance requirements

After the acknowledgement of the Layer 2 disconnection by the network the MS shall not produce any further RF-transmission.

#### References

3GPP TS 04.08 / 3GPP TS 44.018 subclause 3.4.13.1.

## 26.6.12.3.2 Test purpose

To verify that the MS is able to correctly release a full-rate TCH after having received a CHANNEL RELEASE message.

## 26.6.12.3.3 Method of test

## Initial Conditions

## System Simulator:

1 cell, default parameters.

## Mobile Station:

The MS is in the "idle, updated" state, with a TMSI allocated.

## Related PICS/PIXIT Statements

Type of MS (GSM 450 or GSM 480 or GSM 700 or GSM 850 or P-GSM 900 or EGSM or DCS 1 800 or PCS 1 900).

Supported rate of TCH: TCH/F.

## Foreseen Final State of the MS

"Idle, updated", with TMSI allocated.

## Test Procedure

The MS is paged and allocated a dedicated channel and the Layer 2 signalling link is established. The SS then sends a CHANNEL RELEASE message, after which the MS shall initiate a Layer 2 disconnection process on the main signalling link. After the acknowledgement of the Layer 2 disconnection by the SS, the MS shall stop transmission of Layer 2 messages. This is verified for 3 s. The MS shall return to the idle state, which is verified through the paging procedure to which the MS shall respond.

## Maximum Duration of Test

20 s.

## Expected Sequence

| Step | Direction | Message               | Comments                                                                                                                                                                                                                |
|------|-----------|-----------------------|-------------------------------------------------------------------------------------------------------------------------------------------------------------------------------------------------------------------------|
| 1    | SS -> MS  | PAGING REQUEST TYPE 1 | Establ. Cause = "Answer to paging".<br>Channel Type = "Bm + ACCHs"<br><br>With a valid RR cause value.<br>The MS may send the DISC message without performing a layer 2 acknowledgement of the CHANNEL RELEASE message. |
| 2    | MS -> SS  | CHANNEL REQUEST       |                                                                                                                                                                                                                         |
| 3    | SS -> MS  | IMMEDIATE ASSIGNMENT  |                                                                                                                                                                                                                         |
| 4    | MS -> SS  | PAGING RESPONSE       |                                                                                                                                                                                                                         |
| 5    | SS -> MS  | CHANNEL RELEASE       |                                                                                                                                                                                                                         |
| 6    | MS -> SS  | DISC                  |                                                                                                                                                                                                                         |
| 7    | SS -> MS  | UA                    | The SS verifies for 3 s that the MS does not produce any Layer 2 messages.<br>The SS waits 12 s to allow the MS to perform cell reselection.                                                                            |
|      | -----     | -----                 |                                                                                                                                                                                                                         |
|      | -----     | -----                 |                                                                                                                                                                                                                         |
| 8    | SS -> MS  | PAGING REQUEST TYPE 1 | Establ. Cause = "Answer to paging".                                                                                                                                                                                     |
| 9    | MS -> SS  | CHANNEL REQUEST       |                                                                                                                                                                                                                         |
| 10   | SS -> MS  | IMMEDIATE ASSIGNMENT  |                                                                                                                                                                                                                         |
| 11   | MS -> SS  | PAGING RESPONSE       |                                                                                                                                                                                                                         |
| 12   | SS -> MS  | CHANNEL RELEASE       |                                                                                                                                                                                                                         |



## Specific Message Contents

None.

### 26.6.12.4 Channel release / TCH-F - no L2 ACK

#### 26.6.12.4.1 Conformance requirements

After the expiry of timer T3110 the MS shall not produce any further RF-transmission.

#### References

3GPP TS 04.08 / 3GPP TS 44.018 subclause 3.4.13.1

#### 26.6.12.4.2 Test purpose

To verify that the MS is able to correctly release a TCH/F after having received a CHANNEL RELEASE message, even if the SS does not L2 acknowledge the L2 DISC frame.

#### 26.6.12.4.3 Method of test

#### Initial Conditions

System Simulator:

1 cell, default parameters.

Mobile Station:

The MS is in the "idle, updated" state, with a TMSI allocated.

#### Related PICS/PIXIT Statements

Type of MS (GSM 450 or GSM 480 or GSM 700 or GSM 850 or P-GSM 900 or EGSM or DCS 1 800 or PCS 1 900).

Supported rate of TCH: TCH/F.

#### Foreseen Final State of the MS

"Idle, updated", with TMSI allocated.

#### Test Procedure

The MS is paged and allocated a dedicated channel and the Layer 2 signalling link is established. The SS then sends a CHANNEL RELEASE message (with cause "abnormal release, unspecified"), after which the MS shall send at least 2 L2 DISC frames. The SS does not acknowledge any of the L2 DISC frames. After 2 s, the SS verifies for 3 s that the MS has stopped transmission of Layer 2 messages. The MS shall return to the idle state, which is verified through the paging procedure to which the MS shall respond.

#### Maximum Duration of Test

25 s.

## Expected Sequence

| Step | Direction | Message               | Comments                                                                                                                                                                                                                                                                                                                                                                    |
|------|-----------|-----------------------|-----------------------------------------------------------------------------------------------------------------------------------------------------------------------------------------------------------------------------------------------------------------------------------------------------------------------------------------------------------------------------|
| 1    | SS -> MS  | PAGING REQUEST TYPE 1 |                                                                                                                                                                                                                                                                                                                                                                             |
| 2    | MS -> SS  | CHANNEL REQUEST       | Establish. Cause = "Answer to paging".                                                                                                                                                                                                                                                                                                                                      |
| 3    | SS -> MS  | IMMEDIATE ASSIGNMENT  | Channel Type = "Bm + ACCHs".                                                                                                                                                                                                                                                                                                                                                |
| 4    | MS -> SS  | PAGING RESPONSE       |                                                                                                                                                                                                                                                                                                                                                                             |
| 5    | SS -> MS  | CHANNEL RELEASE       | Cause value = "Abnormal release, unspecified".                                                                                                                                                                                                                                                                                                                              |
| 6    | MS -> SS  | DISC                  | The MS may send the DISC message without performing a layer 2 acknowledgement of the CHANNEL RELEASE message.<br>The MS shall send at least 2 L2 DISC frames, to which the SS does not respond. After a period of 2 s, the SS verifies for 3 s that the MS does not produce any further Layer 2 messages.<br>The SS waits 12 s to allow the MS to perform cell reselection. |
|      | -----     | -----                 |                                                                                                                                                                                                                                                                                                                                                                             |
| 7    | SS -> MS  | PAGING REQUEST TYPE 1 |                                                                                                                                                                                                                                                                                                                                                                             |
| 8    | MS -> SS  | CHANNEL REQUEST       | Establish. Cause = "Answer to paging".                                                                                                                                                                                                                                                                                                                                      |
| 9    | SS -> MS  | IMMEDIATE ASSIGNMENT  | Channel Type = SDCCH/8.                                                                                                                                                                                                                                                                                                                                                     |
| 10   | MS -> SS  | PAGING RESPONSE       |                                                                                                                                                                                                                                                                                                                                                                             |
| 11   | SS -> MS  | CHANNEL RELEASE       |                                                                                                                                                                                                                                                                                                                                                                             |

## Specific Message Contents

None.

### 26.6.13 Test of starting time

The Assignment, Handover and immediate assignment procedures can include a delayed change of frequency list, MAIO and HSN. This series of tests checks the behaviour of the Mobile Station when receiving channel allocation messages with a starting time and channel description for both before and after the starting time. Tests checking the phase 1 usage of the starting time (that is without a channel description for before the time) are included in the series related to immediate assignment, dedicated assignment and handover.

Throughout subclause 26.6.13 the defaults in subclause 26.6.14 for GSM 900, subclause 26.6.15 for DCS 1 800, subclause 26.6.16 for GSM 450, subclause 26.6.17 for GSM 480, subclause 26.6.19 for GSM 700 and subclause 26.6.20 for GSM 850 are used with the following exceptions:

Contents of IMMEDIATE ASSIGNMENT message, unless otherwise defined in the individual test cases:

|                                |                                                                                                                                                                                                   |
|--------------------------------|---------------------------------------------------------------------------------------------------------------------------------------------------------------------------------------------------|
| L2 pseudo length               | This is the sum of the lengths of all the information elements present in the message except for the IA rest octets and L2 pseudo length IEs. For the default message the L2 pseudo length is 11. |
| Protocol Discriminator         | RR Management.                                                                                                                                                                                    |
| Skip Indicator                 | 0000                                                                                                                                                                                              |
| Message Type                   | 00111111                                                                                                                                                                                          |
| Page Mode                      |                                                                                                                                                                                                   |
| - Page Mode                    | Normal Paging.                                                                                                                                                                                    |
| Channel Description            |                                                                                                                                                                                                   |
| - Channel Type and TDMA offset | Chosen arbitrarily (see initial conditions).                                                                                                                                                      |
| - Timeslot Number              | Chosen arbitrarily by the test house;                                                                                                                                                             |
| - Training Sequence Code       | Chosen arbitrarily by the test house                                                                                                                                                              |
| - Hopping                      | Yes.                                                                                                                                                                                              |
| - Hopping parameters           | Chosen arbitrarily.                                                                                                                                                                               |
| Request Reference              | Pertaining to last Channel Request sent by the MS.                                                                                                                                                |
| Timing Advance                 |                                                                                                                                                                                                   |
| - Timing advance value         | 30 bit periods.                                                                                                                                                                                   |
| Mobile Allocation              | Chosen arbitrarily, at least one frequency. In case of an MA with just one frequency, the frequency should be different from the BCCH carrier.                                                    |
| Starting Time                  | Not present.                                                                                                                                                                                      |
| IA rest octets                 | Not used (all bits set to spare).                                                                                                                                                                 |

GSM 450:

Cell A has:

BCCH ARFCN = 263.

Cell Allocation = (259, 261, 263, 265, 267, 269, 271, 273, 275, 277, 279, 281, 283, 285, 287, 289, 291).

Cell B has:

BCCH ARFCN = 274.

Cell Allocation = (260, 262, 264, 266, 268, 270, 272, 274, 276, 279, 281, 283, 285, 287, 289, 291).

Base station Colour Code = different to Cell A

The Cell Allocation of both Cell A and Cell B shall be coded using range 128 format.

(The BCCH ARFCNs are already included in the default BA-List.)

GSM 480:

Cell A has:

BCCH ARFCN = 310.

Cell Allocation = (306, 308, 310, 312, 314, 316, 318, 320, 322, 324, 326, 328, 330, 332, 334, 336, 338).

Cell B has:

BCCH ARFCN = 321.

Cell Allocation = (307, 309, 311, 313, 315, 317, 319, 321, 323, 326, 328, 330, 332, 334, 336, 338).

Base station Colour Code = different to Cell A

The Cell Allocation of both Cell A and Cell B shall be coded using range 128 format.

(The BCCH ARFCNs are already included in the default BA-List.)

**GSM 900:**

Cell A has:

BCCH ARFCN = 20.

Cell Allocation = (10, 17, 20, 26, 34, 42, 45, 46, 52, 59, 66, 73, 74, 75, 76, 108, 114).

Cell B has:

BCCH ARFCN = 40.

Cell Allocation = (14, 18, 22, 24, 30, 31, 38, 40, 60, 66, 73, 74, 75, 76, 108, 114).

Base station Colour Code = different to Cell A

The Cell Allocation of both Cell A and Cell B shall be coded using bit map 0 format.

(The BCCH ARFCNs are already included in the default BA-List.)

**DCS 1 800:**

Cell A has:

BCCH ARFCN = 747.

Cell Allocation = (737, 741, 747, 754, 759, 762, 766, 767, 773, 775, 779, 782, 791, 798, 829, 832, 844).

Base station Colour Code = different to Cell A

Cell B has:

BCCH ARFCN = 764.

Cell Allocation = (739, 743, 746, 749, 756, 758, 761, 764, 771, 779, 782, 791, 798, 829, 832, 844).

The Cell Allocation of both Cell A and Cell B shall be coded using range 256 format.

The BCCH ARFCNs shall be added to the default BA-List.

**PCS 1 900:**

Cell A has:

BCCH ARFCN = 647.

Cell Allocation = (637, 641, 647, 654, 659, 662, 666, 667, 673, 675, 679, 682, 691, 698, 729, 732, 744).

Cell B has:

BCCH ARFCN = 664.

Cell Allocation = (639, 643, 646, 649, 656, 658, 661, 664, 671, 679, 682, 691, 698, 729, 732, 744).

The Cell Allocation of both Cell A and Cell B shall be coded using range 256 format.

The BCCH ARFCNs shall be added to the default BA-List.

**GSM 700:**

Cell A has:

BCCH ARFCN = 457.

Cell Allocation = (447, 454, 457, 463, 471, 479, 482, 483, 489, 496, 498, 500, 501, 502, 503, 506, 508).

Cell B has:

BCCH ARFCN = 477.

Cell Allocation = (451, 455, 459, 461, 467, 468, 475, 477, 497, 498, 500, 501, 502, 503, 506, 508).

Base station Colour Code = different to Cell A

The Cell Allocation of both Cell A and Cell B shall be coded using bit map 0 format.

(The BCCH ARFCNs are already included in the default BA-List.)

GSM 850:

Cell A has:

BCCH ARFCN = 147.

Cell Allocation = (137, 144, 147, 153, 161, 169, 172, 173, 179, 186, 193, 200, 201, 202, 203, 235, 241).

Cell B has:

BCCH ARFCN = 167.

Cell Allocation = (141, 145, 149, 151, 157, 158, 165, 167, 187, 193, 200, 201, 202, 203, 235, 241).

Base station Colour Code = different to Cell A

The Cell Allocation of both Cell A and Cell B shall be coded using bit map 0 format.

(The BCCH ARFCNs are already included in the default BA-List.)

## 26.6.13.1 Dedicated assignment with starting time / successful case / time not elapsed

### 26.6.13.1.1 Conformance requirement

A Mobile Station receiving an ASSIGNMENT COMMAND message with a starting time and channel descriptions for both after and before the starting time, and ready to access before the indicated time has elapsed, shall perform the assignment on the channels as described for before the starting time and shall start using the new frequency parameters (frequencies and hopping sequence, or single frequency) in the correct time slot indicated by the starting time.

The Mobile Station shall accept the ASSIGNMENT COMMAND message for different message formatting, differing by the information elements used to describe frequency lists.

### Reference(s)

3GPP TS 04.08 / 3GPP TS 44.018 subclauses 3.4.3.1 and 9.1.2.

### 26.6.13.1.2 Test purpose

To verify that the MS, after receiving an ASSIGNMENT COMMAND message with a starting time and channel descriptions both for before and after the starting time, and ready to access before the indicated time, performs correctly the assignment using the description for before the time, and eventually starts using the frequency parameters for after the time at the time indicated in the message.

### 26.6.13.1.3 Method of test

### Initial condition(s)

System Simulator:

1 cell, CCCH\_CONF set to 1 basic physical channel used for CCCH, not combined with SDCCHs.

Mobile Station:

The MS is in the "idle, updated" state, with a TMSI allocated.

Related PICS/PIXIT statement(s)

- TCH supported (Y/N)
- Supported rate(s) of TCH: (F/F+H).
- The supported channel mode(s) need to be declared.
- Supported frequencies (GSM 450, GSM 480, GSM 700, GSM 850, P-GSM, E-GSM, R-GSM or DCS 1 800 or PCS 1 900).

Foreseen final state of the MS

"Idle, updated", with TMSI allocated.

Test procedure

The System Simulator pages the MS and after the MS has responded with a CHANNEL REQUEST, the simulator assigns a hopping SDCCH. Then the SS sends an ASSIGNMENT COMMAND message allocating a channel (TCH/F, TCH/H or SDCCH, arbitrarily chosen among the channels supported), with a starting time and channel descriptions (hopping case) for both before and after the starting time, as detailed in the "specific message contents" clause. The indicated time is such that the Mobile Station is ready to access before that time. The Mobile Station then accesses the channel as described for before the starting time. The MS shall eventually, at the TDMA frame defined by the contents of the "Starting Time" information element of the ASSIGNMENT COMMAND message, use the new frequency parameters. The verification is performed at the RF burst level.

Test parameters:

T1 is set to T0+60 and T0+1000 (mod 42 432), where T0 is the frame number at which the first burst of the ASSIGNMENT COMMAND message is sent.

Maximum duration of test

45 s.

Expected sequence

| Step | Direction | Message               | Comments                                                                                                                                                 |
|------|-----------|-----------------------|----------------------------------------------------------------------------------------------------------------------------------------------------------|
| 1    | SS -> MS  | PAGING REQUEST TYPE 1 |                                                                                                                                                          |
| 2    | MS -> SS  | CHANNEL REQUEST       |                                                                                                                                                          |
| 3    | SS -> MS  | IMMEDIATE ASSIGNMENT  | Hopping channel.                                                                                                                                         |
| 4    | MS -> SS  | PAGING RESPONSE       |                                                                                                                                                          |
| 5    | SS -> MS  | ASSIGNMENT COMMAND    | See specific message contents.                                                                                                                           |
| 6    | MS -> SS  | ASSIGNMENT COMPLETE   | Sent on the correct channel (before time parameters) after establishment of the main signalling link.                                                    |
| 7    | -----     | Time T1               | The SS checks that the MS is transmitting now on the correct frequencies (after time parameters) and that the transmission started in the correct frame. |
| 8    | SS -> MS  | CHANNEL RELEASE       |                                                                                                                                                          |

Specific message contents

### ASSIGNMENT COMMAND

| Information element              | Value/remark                                                                                                                                                                                      |
|----------------------------------|---------------------------------------------------------------------------------------------------------------------------------------------------------------------------------------------------|
| Channel Description, after time  |                                                                                                                                                                                                   |
| Channel Type and TDMA offset     | Chosen arbitrarily among that supported by the Mobile Station.                                                                                                                                    |
| Timeslot Number                  | Chosen arbitrarily.                                                                                                                                                                               |
| Training Sequence Code           | Chosen arbitrarily.                                                                                                                                                                               |
| Hopping                          | Yes.                                                                                                                                                                                              |
| Hopping parameters               | Chosen arbitrarily.                                                                                                                                                                               |
| Power Command                    |                                                                                                                                                                                                   |
| Power level                      | Chosen arbitrarily.                                                                                                                                                                               |
| Channel Mode                     |                                                                                                                                                                                                   |
| Mode                             | Arbitrarily selected from capabilities declared for the MS for the chosen type of channel.                                                                                                        |
| Mobile Allocation, after time    | Chosen arbitrarily, at least one frequency. In case of an MA with just one frequency, the frequency should be different from the BCCH carrier.                                                    |
| Starting Time                    | T1                                                                                                                                                                                                |
| Channel Description, before time |                                                                                                                                                                                                   |
| Channel Type and TDMA offset     | Same as after time.                                                                                                                                                                               |
| Timeslot Number                  | Same as after time.                                                                                                                                                                               |
| Training Sequence Code           | Same as after time.                                                                                                                                                                               |
| Hopping                          | Yes.                                                                                                                                                                                              |
| Hopping parameters               | Chosen arbitrarily, different from "after time".                                                                                                                                                  |
| Mobile Allocation, before time   | Chosen arbitrarily, at least one frequency and different from "Mobile Allocation, after time". In case of an MA with just one frequency, the frequency should be different from the BCCH carrier. |

## 26.6.13.2 Dedicated assignment with starting time / successful case / time elapsed

### 26.6.13.2.1 Conformance requirement

A Mobile Station receiving an ASSIGNMENT COMMAND message with a starting time and channel descriptions for both after and before the starting time, and ready to access after the indicated time has elapsed, shall perform the assignment on the channels as described for after the starting time.

The Mobile Station shall accept the ASSIGNMENT COMMAND message for different message formattings, differing by the information elements used to describe frequency lists.

Reference(s):

3GPP TS 04.08 / 3GPP TS 44.018 subclauses 3.4.3.1 and 9.1.2.

### 26.6.13.2.2 Test purpose

To verify that the MS, after receiving an ASSIGNMENT COMMAND message with a starting time and channel descriptions both for before and after the starting time, performs correctly the assignment using the frequency parameters for after the time if the indicated time has already elapsed when the Mobile Station is ready to transmit.

### 26.6.13.2.3 Method of test

Initial condition(s)

System Simulator:

1 cell, CCCH\_CONF set to 1 basic physical channel used for CCCH, not combined with SDCCHs.

Mobile Station:

The MS is in the "idle, updated" state, with a TMSI allocated.

Related PICS/PIXIT statement(s)

- TCH supported (Y/N).
- Supported rate(s) of TCH: (F/F+H).
- The supported channel mode(s) need to be declared.
- Supported frequencies (GSM 450, GSM 480, GSM 700, GSM 850, P-GSM, E-GSM, R-GSM or DCS 1 800 or PCS 1 900).

Foreseen final state of the MS

"Idle, updated", with TMSI allocated.

Test procedure

The System Simulator pages the MS and after the MS has responded with a CHANNEL REQUEST, the simulator assigns a hopping SDCCH. Then the SS sends an ASSIGNMENT COMMAND message allocating a channel (TCH/F, TCH/H or SDCCH, arbitrarily chosen among the channels supported), with a starting time and channel descriptions (hopping case) for both before and after the starting time, as detailed in the "specific message contents" clause. The indicated time is such that the Mobile Station is ready to access only after that time. The Mobile Station then accesses the channel as described for after the starting time. The verification is performed at the RF burst level.

Test parameters:

T1 is set to  $T0+5 \pmod{42\,432}$ , where T0 is the frame number at which the first burst of the ASSIGNMENT COMMAND message is sent.

Maximum duration of test

45 s.

Expected sequence

| Step | Direction | Message               | Comments                                                                                                                               |
|------|-----------|-----------------------|----------------------------------------------------------------------------------------------------------------------------------------|
| 1    | SS -> MS  | PAGING REQUEST TYPE 1 |                                                                                                                                        |
| 2    | MS -> SS  | CHANNEL REQUEST       | Hopping channel.                                                                                                                       |
| 3    | SS -> MS  | IMMEDIATE ASSIGNMENT  |                                                                                                                                        |
| 4    | MS -> SS  | PAGING RESPONSE       |                                                                                                                                        |
| 5    | SS -> MS  | ASSIGNMENT COMMAND    | See specific message contents.<br>Sent on the correct channel (after time parameters) after establishment of the main signalling link. |
| 6    | MS -> SS  | ASSIGNMENT COMPLETE   |                                                                                                                                        |
| 7    | SS -> MS  | CHANNEL RELEASE       |                                                                                                                                        |



Specific message contents

#### ASSIGNMENT COMMAND

| Information element              | Value/remark                                                                                                                                                                                      |
|----------------------------------|---------------------------------------------------------------------------------------------------------------------------------------------------------------------------------------------------|
| Channel Description, after time  |                                                                                                                                                                                                   |
| Channel Type and TDMA offset     | Chosen arbitrarily among that supported by the Mobile Station.                                                                                                                                    |
| Timeslot Number                  | Chosen arbitrarily.                                                                                                                                                                               |
| Training Sequence Code           | Chosen arbitrarily.                                                                                                                                                                               |
| Hopping                          | Yes.                                                                                                                                                                                              |
| Hopping parameters               | Chosen arbitrarily.                                                                                                                                                                               |
| Power Command                    |                                                                                                                                                                                                   |
| Power level                      | Chosen arbitrarily.                                                                                                                                                                               |
| Channel Mode                     |                                                                                                                                                                                                   |
| Mode                             | Arbitrarily selected from capabilities declared for the MS for the chosen type of channel.                                                                                                        |
| Mobile Allocation, after time    | Chosen arbitrarily, at least one frequency. In case of an MA with just one frequency, the frequency should be different from the BCCH carrier.                                                    |
| Starting Time                    | T1                                                                                                                                                                                                |
| Channel Description, before time |                                                                                                                                                                                                   |
| Channel Type and TDMA offset     | Same as after time.                                                                                                                                                                               |
| Timeslot Number                  | Same as after time.                                                                                                                                                                               |
| Training Sequence Code           | Same as after time.                                                                                                                                                                               |
| Hopping                          | Yes.                                                                                                                                                                                              |
| Hopping parameters               | Chosen arbitrarily, different from "after time".                                                                                                                                                  |
| Mobile Allocation, before time   | Chosen arbitrarily, at least one frequency and different from "Mobile Allocation, after time". In case of an MA with just one frequency, the frequency should be different from the BCCH carrier. |

### 26.6.13.3 Dedicated assignment with starting time and frequency redefinition / failure case / time not elapsed

#### 26.6.13.3.1 Conformance requirement

An MS, after receiving a FREQUENCY REDEFINITION message, shall keep the provided information until the time is elapsed. The Mobile Station must accept an intervening dedicated assignment, and, in case of failure of this assignment resulting in a return to the old channel before the time indicated in the FREQUENCY REDEFINITION message, shall return on the old channel with the frequency parameters in use at the moment of the reception of the FREQUENCY REDEFINITION message, and shall eventually start using the new frequency parameters in the correct time slot indicated by the starting time of the FREQUENCY REDEFINITION message.

Reference(s):

3GPP TS 04.08 / 3GPP TS 44.018 subclauses 3.4.3 and 3.4.5.

#### 26.6.13.3.2 Test purpose

To verify that the MS, after receiving a FREQUENCY REDEFINITION and then an ASSIGNMENT COMMAND message with a starting time and channel descriptions both for before and after the starting time, failing the assignment and returning on the old channel, and ready to access before the time indicated in the FREQUENCY REDEFINITION, resumes transmission on the channels used at the time of the reception of the FREQUENCY REDEFINITION message and eventually starts using the new frequency parameters at the time indicated in the FREQUENCY REDEFINITION message.

## 26.6.13.3.3 Method of test

## Initial condition(s)

## System Simulator:

1 cell, CCCH\_CONF set to 1 basic physical channel used for CCCH, not combined with SDCCHs.

## Mobile Station:

The MS is in the "idle, updated" state, with a TMSI allocated.

## Related PICS/PIXIT statement(s)

- TCH supported (Y/N).
- Supported rate(s) of TCH: (F/F+H).
- The supported channel mode(s) need to be declared.
- Supported frequencies (GSM 450, GSM 480, GSM 700, GSM 850, P-GSM, E-GSM, R-GSM or DCS 1 800 or PCS 1 900).

## Foreseen final state of the MS

"Idle, updated", with TMSI allocated.

## Test procedure

The System Simulator pages the MS and after the MS has responded with a CHANNEL REQUEST, the simulator assigns allocating a hopping channel (TCH/F, TCH/H or SDCCH, arbitrarily chosen among the channels supported). Then the SS sends a FREQUENCY REDEFINITION message (starting time T1), which modifies the frequency parameters to be used by the MS. Then the SS sends an ASSIGNMENT COMMAND message, with a starting time (T2) and channel descriptions for both before and after the starting time. The channels and hopping sequences so allocated are distinct from those used and from those described by the FREQUENCY REDEFINITION message. The System Simulator does not activate the channels defined in the ASSIGNMENT COMMAND. The MS shall try to activate the new channel (this is not verified) and shall then reactivate the old channel and trigger the establishment of the main signalling link on the old channel. Then the MS shall send an ASSIGNMENT FAILURE message. Time T1 is chosen so it is reached only after the sending of the ASSIGNMENT FAILURE message. The MS shall eventually, at the TDMA frame defined by the contents of the "Starting Time" information element of the FREQUENCY REDEFINITION message, use the new frequency parameters. The verification is performed at the RF burst level.

## Test parameters:

T1 is set to  $T0+5000 \pmod{42\,432}$ , where T0 is the frame number at which the first burst of the FREQUENCY REDEFINITION message is sent.

T2 is set to  $T0+4000 \pmod{42\,432}$ , where T0 is the frame number at which the first burst of the FREQUENCY REDEFINITION message is sent.

## Maximum duration of test

180 s.

Expected sequence

| Step | Direction | Message                | Comments                                                                                                                                                                             |
|------|-----------|------------------------|--------------------------------------------------------------------------------------------------------------------------------------------------------------------------------------|
| 1    | SS -> MS  | PAGING REQUEST TYPE 1  |                                                                                                                                                                                      |
| 2    | MS -> SS  | CHANNEL REQUEST        |                                                                                                                                                                                      |
| 3    | SS -> MS  | IMMEDIATE ASSIGNMENT   | Hopping channel.                                                                                                                                                                     |
| 4    | MS -> SS  | PAGING RESPONSE        |                                                                                                                                                                                      |
| 5    | SS -> MS  | FREQUENCY REDEFINITION |                                                                                                                                                                                      |
| 6    | SS -> MS  | ASSIGNMENT COMMAND     | Hopping channel, type among possible, signalling mode.                                                                                                                               |
| 7    | MS -> SS  | ASSIGNMENT FAILURE     | Sent on the correct channel (original parameters) after establishment of the main signalling link.                                                                                   |
| 8    | -----     | Time T1                | The SS checks that the MS is transmitting now on the correct frequencies (parameters of the FREQUENCY REDEFINITION message) and that the transmissions started in the correct frame. |
| 9    | SS -> MS  | CHANNEL RELEASE        |                                                                                                                                                                                      |

Specific message contents

#### FREQUENCY REDEFINITION

| Information element          | Value/remark                                                                                                          |
|------------------------------|-----------------------------------------------------------------------------------------------------------------------|
| Channel Description          |                                                                                                                       |
| Channel Type and TDMA offset | Same as in IMMEDIATE ASSIGNMENT                                                                                       |
| Timeslot Number              | Same as in IMMEDIATE ASSIGNMENT                                                                                       |
| Training Sequence Code       | Same as in IMMEDIATE ASSIGNMENT                                                                                       |
| Hopping                      | Yes                                                                                                                   |
| Hopping parameters           | Chosen arbitrarily, different than those of the IMMEDIATE ASSIGNMENT message,<br>HSN same as in IMMEDIATE ASSIGNMENT. |
| Mobile Allocation            | Chosen arbitrarily, at least two frequencies, different than those of the IMMEDIATE ASSIGNMENT message.               |
| Starting Time                | T1                                                                                                                    |

#### ASSIGNMENT COMMAND:

| Information element              | Value/remark                                                                                  |
|----------------------------------|-----------------------------------------------------------------------------------------------|
| Channel Description, after time  |                                                                                               |
| Channel Type and TDMA offset     | Chosen arbitrarily among that supported by the Mobile Station.                                |
| Timeslot Number                  | Chosen arbitrarily.                                                                           |
| Training Sequence Code           | Chosen arbitrarily.                                                                           |
| Hopping                          | Yes.                                                                                          |
| Hopping parameters               | Chosen arbitrarily.                                                                           |
| Power Command                    |                                                                                               |
| Power level                      | Chosen arbitrarily.                                                                           |
| Channel Mode                     |                                                                                               |
| Mode                             | Arbitrarily selected from capabilities declared for the MS for the chosen type of channel.    |
| Mobile Allocation, after time    | Chosen arbitrarily, at least two frequency.                                                   |
| Starting Time                    | T2                                                                                            |
| Channel Description, before time |                                                                                               |
| Channel Type and TDMA offset     | Same as after time.                                                                           |
| Timeslot Number                  | Same as after time.                                                                           |
| Training Sequence Code           | Same as after time.                                                                           |
| Hopping                          | Yes.                                                                                          |
| Hopping parameters               | Chosen arbitrarily, different from "after time".                                              |
| Mobile Allocation, before time   | Chosen arbitrarily, at least two frequencies, different from "Mobile Allocation, after time". |

## 26.6.13.4 Dedicated assignment with starting time and frequency redefinition / failure case / time elapsed

### 26.6.13.4.1 Conformance requirement

An MS, after receiving a FREQUENCY REDEFINITION message, shall keep the provided information until the time is elapsed. The Mobile Station must accept an intervening dedicated assignment, and, in case of failure of this assignment resulting in a return to the old channel after the time indicated in the FREQUENCY REDEFINITION message, shall return on the old channel with the frequency parameters indicated in the FREQUENCY REDEFINITION message.

#### Reference(s):

3GPP TS 04.08 / 3GPP TS 44.018 subclauses 3.4.3 and 3.4.5.

### 26.6.13.4.2 Test purpose

To verify that the MS, after receiving a FREQUENCY REDEFINITION and then an ASSIGNMENT COMMAND message with a starting time and channel descriptions both for before and after the starting time, failing the assignment and returning on the old channel, and ready to access after the time indicated in the FREQUENCY REDEFINITION, resumes transmission using the new frequency parameters indicated in the FREQUENCY REDEFINITION message.

### 26.6.13.4.3 Method of test

#### Initial condition(s)

##### System Simulator:

1 cell, CCCH\_CONF set to 1 basic physical channel used for CCCH, not combined with SDCCHs.

##### Mobile Station:

The MS is in the "idle, updated" state, with a TMSI allocated.

#### Related PICS/PIXIT statement(s)

- Supported frequencies (GSM 450, GSM 480, GSM 700, GSM 850, P-GSM, E-GSM, R-GSM or DCS 1 800 or PCS 1 900).

#### Foreseen final state of the MS

"Idle, updated", with TMSI allocated.

#### Test procedure

The System Simulator pages the MS and after the MS has responded with a CHANNEL REQUEST, the simulator assigns allocating a hopping channel (SDCCH). Then the SS sends a FREQUENCY REDEFINITION message (starting time T1), which modifies the frequency parameters to be used by the MS. Then the SS sends an ASSIGNMENT COMMAND message, with a starting time (T2) and channel descriptions for both before and after the starting time. Time T1 is chosen so it is reached after the sending of the ASSIGNMENT COMMAND message, but before the return on the old channel. The System Simulator does not activate the channels defined in the ASSIGNMENT COMMAND. The MS shall try to activate the new channel (this is not verified) and shall then reactivate the old channel with the new frequency parameters as indicated by the FREQUENCY REDEFINITION message, and trigger the establishment of the main signalling link on the old channel. Then the MS shall send an ASSIGNMENT FAILURE message. The verification is performed at the RF burst level.

Test parameters:

i.e. for SDCCH

T2 is set to  $T0+5000 \pmod{42\,432}$ , where T0 is the frame number at which the first burst of the FREQUENCY REDEFINITION message is sent.

T1 is set to  $T0+214 \pmod{42\,432}$ , where T0 is the frame number at which the first burst of the FREQUENCY REDEFINITION message is sent.

NOTE: T0 + 214 is calculated for a maximum execution time of:

|                                            |                   |            |
|--------------------------------------------|-------------------|------------|
| FREQUENCY REDEFINITION                     | using 1 L2 frame  | 51 frames  |
| ASSIGNMENT COMMAND                         | using 2 L2 frames | 102 frames |
| + 120 ms maximum time for a channel change |                   | 25 frames  |
| + some frames contention (here 36)         |                   |            |

Maximum duration of test

180 s.

Expected sequence

| Step | Direction | Message                | Comments                                                                                                                                                                                                         |
|------|-----------|------------------------|------------------------------------------------------------------------------------------------------------------------------------------------------------------------------------------------------------------|
| 1    | SS -> MS  | PAGING REQUEST TYPE 1  | Hopping channel.<br><br>Hopping channel, type among possible, signalling mode. Sent on the correct channel (parameters from the FREQUENCY REDEFINITION message) after establishment of the main signalling link. |
| 2    | MS -> SS  | CHANNEL REQUEST        |                                                                                                                                                                                                                  |
| 3    | SS -> MS  | IMMEDIATE ASSIGNMENT   |                                                                                                                                                                                                                  |
| 4    | MS -> SS  | PAGING RESPONSE        |                                                                                                                                                                                                                  |
| 5    | SS -> MS  | FREQUENCY REDEFINITION |                                                                                                                                                                                                                  |
| 6    | SS -> MS  | ASSIGNMENT COMMAND     |                                                                                                                                                                                                                  |
| 7    | MS -> SS  | ASSIGNMENT FAILURE     |                                                                                                                                                                                                                  |
| 8    | SS -> MS  | CHANNEL RELEASE        |                                                                                                                                                                                                                  |

Specific message contents

FREQUENCY REDEFINITION

| Information element          | Value/remark                                                                                                                                 |
|------------------------------|----------------------------------------------------------------------------------------------------------------------------------------------|
| Channel Description          |                                                                                                                                              |
| Channel Type and TDMA offset | Same as in IMMEDIATE ASSIGNMENT                                                                                                              |
| Timeslot Number              | Same as in IMMEDIATE ASSIGNMENT                                                                                                              |
| Training Sequence Code       | Same as in IMMEDIATE ASSIGNMENT                                                                                                              |
| Hopping                      | Yes                                                                                                                                          |
| Hopping parameters           | Chosen arbitrarily, different than those of the IMMEDIATE ASSIGNMENT message.                                                                |
| Mobile Allocation            | Chosen arbitrarily, at least two frequencies, different than those of the IMMEDIATE ASSIGNMENT message, HSN same as in IMMEDIATE ASSIGNMENT. |
| Starting Time                | T1                                                                                                                                           |

## ASSIGNMENT COMMAND

| Information element              | Value/remark                                                                                  |
|----------------------------------|-----------------------------------------------------------------------------------------------|
| Channel Description, after time  |                                                                                               |
| Channel Type and TDMA offset     | Chosen arbitrarily among that supported by the Mobile Station.                                |
| Timeslot Number                  | Chosen arbitrarily.                                                                           |
| Training Sequence Code           | Chosen arbitrarily.                                                                           |
| Hopping                          | Yes.                                                                                          |
| Hopping parameters               | Chosen arbitrarily.                                                                           |
| Power Command                    |                                                                                               |
| Power level                      | Chosen arbitrarily.                                                                           |
| Channel Mode                     |                                                                                               |
| Mode                             | Arbitrarily selected from capabilities declared for the MS for the chosen type of channel.    |
| Mobile Allocation, after time    | Chosen arbitrarily, at least two frequencies.                                                 |
| Starting Time                    | T2                                                                                            |
| Channel Description, before time |                                                                                               |
| Channel Type and TDMA offset     | Same as after time.                                                                           |
| Timeslot Number                  | Same as after time.                                                                           |
| Training Sequence Code           | Same as after time.                                                                           |
| Hopping                          | Yes.                                                                                          |
| Hopping parameters               | Chosen arbitrarily, different from "after time".                                              |
| Mobile Allocation, before time   | Chosen arbitrarily, at least two frequencies, different from "Mobile Allocation, after time". |

## 26.6.13.5 Handover with starting time / successful case / time not elapsed

## 26.6.13.5.1 Conformance requirement

A Mobile Station receiving an HANDOVER COMMAND message with a starting time and channel descriptions for both after and before the starting time, and ready to access before the indicated time has elapsed, shall perform the handover on the channels as described for before the starting time and shall, if specified, use the parameters in the frequency list, MAIO and HSN, in the correct time slot indicated by the starting time.

The Mobile Station shall accept the HANDOVER COMMAND message for different message formatting, differing by the information elements used to describe frequency lists.

## Reference(s):

3GPP TS 04.08 / 3GPP TS 44.018 subclauses 3.4.4.1 and 9.1.15.

## 26.6.13.5.2 Test purpose

To verify that the MS, after receiving a HANDOVER COMMAND message with a starting time and channel descriptions both for before and after the starting time, and ready to access before the indicated time, performs correctly the handover using the description for before the time, and then starts using the frequency parameters for after the time at the time indicated in the message.

## 26.6.13.5.3 Method of test

## Initial condition(s)

System Simulator:

2 cells, CCCH\_CONF set to 1 basic physical channel used for CCCH, not combined with SDCCHs.

Mobile Station:

The MS is in the "idle, updated" state, with a TMSI allocated.

## Related PICS/PIXIT statement(s)

- TCH supported (Y/N).
- Supported rate(s) of TCH: (F/F+H).
- The supported channel mode(s) need to be declared.
- Supported frequencies (GSM 450, GSM 480, GSM 700, GSM 850, P-GSM, E-GSM, R-GSM or DCS 1 800 or PCS 1 900).

## Foreseen final state of the MS

"Idle, updated", with TMSI allocated, and camped on cell B.

## Test procedure

The System Simulator pages the MS and after the MS has responded with a CHANNEL REQUEST, the simulator assigns a hopping SDCCH. After the SS has received measurements concerning cell B, the SS sends a HANOVER COMMAND message allocating a channel (TCH/F, TCH/H or SDCCH, arbitrarily chosen among the channels supported), with a starting time and channel descriptions (hopping case) for both before and after the starting time, as detailed in the "specific message contents" clause. The indicated time is such that the Mobile Station is ready to access before that time. The Mobile Station then accesses the channel as described for before the starting time. The MS shall eventually, at the TDMA frame defined by the contents of the "Starting Time" information element of the HANOVER COMMAND message, use the new frequency parameters. The verification is performed at the RF burst level.

## Test parameters:

T1 is set to  $T0+1000 \pmod{42\,432}$ , where T0 is the frame number at which the first burst of the HANOVER COMMAND message is sent.

## Maximum duration of test

120 s.

## Expected sequence

| Step | Direction | Message               | Comments                                                                                                                                                  |
|------|-----------|-----------------------|-----------------------------------------------------------------------------------------------------------------------------------------------------------|
| 1    | SS -> MS  | PAGING REQUEST TYPE 1 |                                                                                                                                                           |
| 2    | MS -> SS  | CHANNEL REQUEST       |                                                                                                                                                           |
| 3    | SS -> MS  | IMMEDIATE ASSIGNMENT  | Hopping channel.                                                                                                                                          |
| 4    | MS -> SS  | PAGING RESPONSE       |                                                                                                                                                           |
| 5    | SS -> MS  | HANOVER COMMAND       | See specific message contents.                                                                                                                            |
| 6    | MS -> SS  | HANOVER ACCESS        | Repeated on every burst of the uplink main DCCH until reception of PHYSICAL INFORMATION.                                                                  |
| 7    | SS -> MS  | PHYSICAL INFORMATION  |                                                                                                                                                           |
| 8    | MS -> SS  | HANOVER COMPLETE      | Sent on the correct channel (before time parameters) after establishment of the main signalling link.                                                     |
| 9    | -----     | Time T1               | The SS checks that the MS is transmitting now on the correct frequencies (after time parameters) and that the transmissions started in the correct frame. |
| 10   | SS -> MS  | CHANNEL RELEASE       |                                                                                                                                                           |

Specific message contents

HANDOVER COMMAND:

| Information element              | Value/remark                                                                                                                                                                                   |
|----------------------------------|------------------------------------------------------------------------------------------------------------------------------------------------------------------------------------------------|
| Cell Description                 | As for cell B.                                                                                                                                                                                 |
| Channel Description, after time  |                                                                                                                                                                                                |
| Channel Type and TDMA offset     | Chosen arbitrarily among that supported by the Mobile Station.                                                                                                                                 |
| Timeslot Number                  | Chosen arbitrarily.                                                                                                                                                                            |
| Training Sequence Code           | Chosen arbitrarily.                                                                                                                                                                            |
| Hopping                          | Yes.                                                                                                                                                                                           |
| Hopping parameters               | Chosen arbitrarily.                                                                                                                                                                            |
| Power Command                    |                                                                                                                                                                                                |
| Power level                      | Chosen arbitrarily.                                                                                                                                                                            |
| Synchronization indication       | Non synchronized.                                                                                                                                                                              |
| Cell Channel Description         | As for cell B.                                                                                                                                                                                 |
| Channel Mode                     |                                                                                                                                                                                                |
| Mode                             | Arbitrarily selected from capabilities declared for the MS for the chosen type of channel.                                                                                                     |
| Mobile Allocation, after time    | Chosen arbitrarily, at least one frequency. In case of an MA with just one frequency, the frequency should be different from the BCCH carrier.                                                 |
| Starting Time                    | T1                                                                                                                                                                                             |
| Channel Description, before time |                                                                                                                                                                                                |
| Channel Type and TDMA offset     | Same as after time.                                                                                                                                                                            |
| Timeslot Number                  | Same as after time.                                                                                                                                                                            |
| Training Sequence Code           | Same as after time.                                                                                                                                                                            |
| Hopping                          | Yes.                                                                                                                                                                                           |
| Hopping parameters               | Chosen arbitrarily, different from "after time".                                                                                                                                               |
| Mobile Allocation, before time   | Chosen arbitrarily, at least one frequency, different from "Mobile Allocation, after time". In case of an MA with just one frequency, the frequency should be different from the BCCH carrier. |

### 26.6.13.6 Handover with starting time / successful case / time elapsed

#### 26.6.13.6.1 Conformance requirement

A Mobile Station receiving a HANDOVER COMMAND message with a starting time and channel descriptions for both after and before the starting time, and ready to access after the indicated time has elapsed, shall perform the handover on the channels as described for after the starting time.

The Mobile Station shall accept the HANDOVER COMMAND message for different message formattings, differing by the information elements used to describe frequency lists.

Reference(s):

3GPP TS 04.08 / 3GPP TS 44.018 sub-clauses 3.4.4.1 and 9.1.15.

#### 26.6.13.6.2 Test purpose:

To verify that the MS, after receiving a HANDOVER COMMAND message with a starting time and channel descriptions both for before and after the starting time, and ready to transmit after the indicated time, performs correctly the handover using the frequency parameters for after the time.



## 26.6.13.6.3 Method of test

## Initial condition(s)

## System Simulator:

2 cells, CCCH\_CONF set to 1 basic physical channel used for CCCH, not combined with SDCCHs.

## Mobile Station:

The MS is in the "idle, updated" state, with a TMSI allocated, and camped on cell A

## Related PICS/PIXIT statement(s)

- TCH supported (Y/N).
- Supported rate(s) of TCH: (F/F+H).
- The supported channel mode(s) need to be declared.
- Supported frequencies (GSM 450, GSM 480, GSM 700, GSM 850, P-GSM, E-GSM, R-GSM or DCS 1 800 or PCS 1 900).

## Foreseen final state of the MS

"Idle, updated", with TMSI allocated, and camped on cell B.

## Test procedure

The System Simulator pages the MS and after the MS has responded with a CHANNEL REQUEST, the simulator assigns a hopping SDCCH. After the SS has received measurements concerning cell B, the SS sends a HANDOVER COMMAND message allocating a channel (TCH/F, TCH/H or SDCCH, arbitrarily chosen among the channels supported), with a starting time and channel descriptions (hopping case) for both before and after the starting time., as detailed in the "specific message contents" clause. The indicated time is such that the Mobile Station is ready to access only after that time. The Mobile Station then accesses the channel as described for after the starting time. The verification is performed at the RF burst level.

## Test parameters:

T1 is set to  $T0+5 \pmod{42\,432}$ , where T0 is the frame number at which the first burst of the HANDOVER COMMAND message is sent.

## Maximum duration of test

120 s.

## Expected sequence

| Step | Direction | Message               | Comments                                                                                             |
|------|-----------|-----------------------|------------------------------------------------------------------------------------------------------|
| 1    | SS -> MS  | PAGING REQUEST TYPE 1 |                                                                                                      |
| 2    | MS -> SS  | CHANNEL REQUEST       |                                                                                                      |
| 3    | SS -> MS  | IMMEDIATE ASSIGNMENT  | Hopping channel.                                                                                     |
| 4    | MS -> SS  | PAGING RESPONSE       |                                                                                                      |
| 5    | SS -> MS  | HANDOVER COMMAND      | See specific message contents.                                                                       |
| 6    | MS -> SS  | HANDOVER ACCESS       | Repeated on every burst of the uplink main DCCH until reception of PHYSICAL INFORMATION.             |
| 7    | SS -> MS  | PHYSICAL INFORMATION  |                                                                                                      |
| 8    | MS -> SS  | HANDOVER COMPLETE     | Sent on the correct channel (after time parameters) after establishment of the main signalling link. |
| 9    | SS -> MS  | CHANNEL RELEASE       |                                                                                                      |

Specific message contents

HANDOVER COMMAND:

| Information element              | Value/remark                                                                                                                                                                                      |
|----------------------------------|---------------------------------------------------------------------------------------------------------------------------------------------------------------------------------------------------|
| Cell Description                 | As for cell B.                                                                                                                                                                                    |
| Channel Description, after time  |                                                                                                                                                                                                   |
| Channel Type and TDMA offset     | Chosen arbitrarily among that supported by the Mobile Station.                                                                                                                                    |
| Timeslot Number                  | Chosen arbitrarily.                                                                                                                                                                               |
| Training Sequence Code           | Chosen arbitrarily.                                                                                                                                                                               |
| Hopping                          | Yes.                                                                                                                                                                                              |
| Hopping parameters               | Chosen arbitrarily.                                                                                                                                                                               |
| Power Command                    |                                                                                                                                                                                                   |
| Power level                      | Chosen arbitrarily.                                                                                                                                                                               |
| Synchronization indication       | Non synchronized.                                                                                                                                                                                 |
| Cell Channel Description         | As for cell B.                                                                                                                                                                                    |
| Channel Mode                     |                                                                                                                                                                                                   |
| Mode                             | Arbitrarily selected from capabilities declared for the MS for the chosen type of channel.                                                                                                        |
| Mobile Allocation, after time    | Chosen arbitrarily, at least one frequency. In case of an MA with just one frequency, the frequency should be different from the BCCH carrier.                                                    |
| Starting Time                    | T1                                                                                                                                                                                                |
| Channel Description, before time |                                                                                                                                                                                                   |
| Channel Type and TDMA offset     | Same as after time.                                                                                                                                                                               |
| Timeslot Number                  | Same as after time.                                                                                                                                                                               |
| Training Sequence Code           | Same as after time.                                                                                                                                                                               |
| Hopping                          | Yes.                                                                                                                                                                                              |
| Hopping parameters               | Chosen arbitrarily, different from "after time".                                                                                                                                                  |
| Mobile Allocation, before time   | Chosen arbitrarily, at least one frequency and different from "Mobile Allocation, after time". In case of an MA with just one frequency, the frequency should be different from the BCCH carrier. |

### 26.6.13.7 Handover with starting time and frequency redefinition / failure case / time not elapsed

#### 26.6.13.7.1 Conformance requirement

An MS, after receiving a FREQUENCY REDEFINITION message, shall keep the provided information until the time is elapsed. The Mobile Station must accept an intervening handover, and, in case of failure of this handover resulting in a return to the old channel before the time indicated in the FREQUENCY REDEFINITION message, shall return on the old channel with the frequency parameters in use at the moment of the reception of the FREQUENCY REDEFINITION message, and shall eventually start using the new frequency parameters in the correct time slot indicated by the starting time of the FREQUENCY REDEFINITION message.

Reference(s):

3GPP TS 04.08 / 3GPP TS 44.018 subclauses 3.4.4 and 3.4.5.

#### 26.6.13.7.2 Test purpose:

To verify that the MS, after receiving a FREQUENCY REDEFINITION and then a HANDOVER COMMAND message with a starting time and channel descriptions both for before and after the starting time, failing the handover, and ready to access on the old channel before the time indicated in the FREQUENCY REDEFINITION, resumes transmission on the channels used at the time of the reception of the FREQUENCY REDEFINITION message and eventually starts using the new frequency parameters at the time indicated in the FREQUENCY REDEFINITION message.

## 26.6.13.7.3 Method of test

## Initial condition(s)

## System Simulator:

2 cells, CCCH\_CONF set to 1 basic physical channel used for CCCH, not combined with SDCCHs.

## Mobile Station:

The MS is in the "idle, updated" state, with a TMSI allocated, and camped on cell A.

## Related PICS/PIXIT statement(s)

- TCH supported (Y/N).
- Supported rate(s) of TCH: (F/F+H).
- The supported channel mode(s) need to be declared.
- Supported frequencies (GSM 450, GSM 480, GSM 700, GSM 850, P-GSM, E-GSM, R-GSM or DCS 1 800 or PCS 1 900)

## Foreseen final state of the MS

"Idle, updated", with TMSI allocated, and camped on cell A.

## Test procedure

The System Simulator pages the MS and after the MS has responded with a CHANNEL REQUEST, the simulator assigns allocating a hopping channel (TCH/F, TCH/H or SDCCH, arbitrarily chosen among the channels supported). Then the SS sends a FREQUENCY REDEFINITION message (starting time T1), which modifies the frequency parameters to be used by the MS. Then the SS sends a HANDOVER COMMAND message, with a starting time (T2) and channel descriptions for both before and after the starting time. The MS shall try to activate the new channel (this is not verified) and shall then reactivate the old channel and trigger the establishment of the main signalling link on the old channel. The System Simulator does not activate the channels defined in the HANDOVER COMMAND. Then the MS shall send a HANDOVER FAILURE message. Time T1 is chosen so it is reached only after the sending of the HANDOVER FAILURE message. The MS shall eventually, at the TDMA frame defined by the contents of the "Starting Time" information element of the FREQUENCY REDEFINITION message, use the new frequency parameters. The verification is performed at the RF burst level.

## Test parameters:

T1 is set to  $T0+5000 \pmod{42\,432}$ , where T0 is the frame number at which the first burst of the FREQUENCY REDEFINITION message is sent.

T2 is set to  $T0+4000 \pmod{42\,432}$ , where T0 is the frame number at which the first burst of the FREQUENCY REDEFINITION message is sent.

## Maximum duration of test

180 s.

Expected sequence

| Step | Direction | Message                | Comments                                                                                                                                                                             |
|------|-----------|------------------------|--------------------------------------------------------------------------------------------------------------------------------------------------------------------------------------|
| 1    | SS -> MS  | PAGING REQUEST TYPE 1  |                                                                                                                                                                                      |
| 2    | MS -> SS  | CHANNEL REQUEST        |                                                                                                                                                                                      |
| 3    | SS -> MS  | IMMEDIATE ASSIGNMENT   | Hopping channel.                                                                                                                                                                     |
| 4    | MS -> SS  | PAGING RESPONSE        |                                                                                                                                                                                      |
| 5    | SS -> MS  | FREQUENCY REDEFINITION |                                                                                                                                                                                      |
| 6    | SS -> MS  | HANDOVER COMMAND       | Hopping channel, type among possible, signalling mode.                                                                                                                               |
| 7    | MS -> SS  | HANDOVER ACCESS        | Not checked.                                                                                                                                                                         |
| 8    | MS -> SS  | HANDOVER FAILURE       | Sent on the correct channel (original parameters) after establishment of the main signalling link.                                                                                   |
| 9    | -----     | Time T1                | The SS checks that the MS is transmitting now on the correct frequencies (parameters of the FREQUENCY REDEFINITION message) and that the transmissions started in the correct frame. |
| 10   | SS -> MS  | CHANNEL RELEASE        |                                                                                                                                                                                      |

Specific message contents

#### FREQUENCY REDEFINITION

| Information element          | Value/remark                                                                                                       |
|------------------------------|--------------------------------------------------------------------------------------------------------------------|
| Channel Description          |                                                                                                                    |
| Channel Type and TDMA offset | Same as in IMMEDIATE ASSIGNMENT                                                                                    |
| Timeslot Number              | Same as in IMMEDIATE ASSIGNMENT                                                                                    |
| Training Sequence Code       | Same as in IMMEDIATE ASSIGNMENT                                                                                    |
| Hopping                      | Yes                                                                                                                |
| Hopping parameters           | Chosen arbitrarily, different than those of the IMMEDIATE ASSIGNMENT message, HSN same as in IMMEDIATE ASSIGNMENT. |
| Mobile Allocation            | Chosen arbitrarily, at least two frequencies, different than those of the IMMEDIATE ASSIGNMENT message.            |
| Starting Time                | T1                                                                                                                 |

## HANDOVER COMMAND:

| Information element              | Value/remark                                                                                                                                                                                      |
|----------------------------------|---------------------------------------------------------------------------------------------------------------------------------------------------------------------------------------------------|
| Cell Description                 | As for cell B.                                                                                                                                                                                    |
| Channel Description, after time  |                                                                                                                                                                                                   |
| Channel Type and TDMA offset     | Chosen arbitrarily among that supported by the Mobile Station.                                                                                                                                    |
| Timeslot Number                  | Chosen arbitrarily.                                                                                                                                                                               |
| Training Sequence Code           | Chosen arbitrarily.                                                                                                                                                                               |
| Hopping                          | Yes.                                                                                                                                                                                              |
| Hopping parameters               | Chosen arbitrarily.                                                                                                                                                                               |
| Power Command                    |                                                                                                                                                                                                   |
| Power level                      | Chosen arbitrarily.                                                                                                                                                                               |
| Synchronization indication       | Non synchronized.                                                                                                                                                                                 |
| Cell Channel Description         | As for cell B.                                                                                                                                                                                    |
| Channel Mode                     |                                                                                                                                                                                                   |
| Mode                             | Arbitrarily selected from capabilities declared for the MS for the chosen type of channel.                                                                                                        |
| Mobile Allocation, after time    | Chosen arbitrarily, at least one frequency. In case of an MA with just one frequency, the frequency should be different from the BCCH carrier.                                                    |
| Starting Time                    | T2                                                                                                                                                                                                |
| Channel Description, before time |                                                                                                                                                                                                   |
| Channel Type and TDMA offset     | Same as after time.                                                                                                                                                                               |
| Timeslot Number                  | Same as after time.                                                                                                                                                                               |
| Training Sequence Code           | Same as after time.                                                                                                                                                                               |
| Hopping                          | Yes.                                                                                                                                                                                              |
| Hopping parameters               | Chosen arbitrarily, different from "after time".                                                                                                                                                  |
| Mobile Allocation, before time   | Chosen arbitrarily, at least one frequency and different from "Mobile Allocation, after time". In case of an MA with just one frequency, the frequency should be different from the BCCH carrier. |

### 26.6.13.8 Handover with starting time and frequency redefinition / failure case / time elapsed

#### 26.6.13.8.1 Conformance requirement

An MS, after receiving a FREQUENCY REDEFINITION message, shall keep the provided information until the time is elapsed. The Mobile Station must accept an intervening handover, and, in case of failure of this handover resulting in a return to the old channel after the time indicated in the FREQUENCY REDEFINITION message, shall return on the old channel with the frequency parameters indicated in the FREQUENCY REDEFINITION message.

#### Reference(s):

3GPP TS 04.08 / 3GPP TS 44.018 subclauses 3.4.4 and 3.4.5.

#### 26.6.13.8.2 Test purpose:

To verify that the MS, after receiving a FREQUENCY REDEFINITION and then a HANDOVER COMMAND message with a starting time and channel descriptions both for before and after the starting time, failing the handover and returning on the old channel, and ready to access after the time indicated in the FREQUENCY REDEFINITION, resumes transmission using the new frequency parameters indicated in the FREQUENCY REDEFINITION message.

## 26.6.13.8.3 Method of test

## Initial condition(s)

System Simulator:

2 cells, CCCH\_CONF set to 1 basic physical channel used for CCCH, not combined with SDCCHs.

Mobile Station:

The MS is in the "idle, updated" state, with a TMSI allocated, and camped on cell A.

## Related PICS/PIXIT statement(s)

- Supported frequencies (GSM 450, GSM 480, GSM 700, GSM 850, P-GSM, E-GSM, R-GSM or DCS 1 800 or PCS 1 900).

## Foreseen final state of the MS

"Idle, updated", with TMSI allocated, and camped on cell A.

## Test procedure

The System Simulator pages the MS and after the MS has responded with a CHANNEL REQUEST, the simulator assigns a hopping channel (SDCCH). Then the SS sends a FREQUENCY REDEFINITION message (starting time T1), which modifies the frequency parameters to be used by the MS. Then the SS sends a HANDOVER COMMAND message, with a starting time (T2) and channel descriptions for both before and after the starting time. Time T1 is chosen so it is reached after the sending of the HANDOVER COMMAND message, but before the return on the old channel. The System Simulator does not activate the channels defined in the HANDOVER COMMAND. The MS shall try to activate the new channel (this is not verified) and shall then reactivate the old channel with the new frequency parameters as indicated by the FREQUENCY REDEFINITION message, and trigger the establishment of the main signalling link on the old channel. Then the MS shall send a HANDOVER FAILURE message. The verification is performed at the RF burst level.

Test parameters:

i.e. for SDCCH

T2 is set to  $T0+5000 \pmod{42\,432}$ , where T0 is the frame number at which the first burst of the FREQUENCY REDEFINITION message is sent.

T1 is set to  $T0+265 \pmod{42\,432}$ , where T0 is the frame number at which the first burst of the FREQUENCY REDEFINITION message is sent.

NOTE:  $T0 + 265$  is calculated for a maximum execution time of:

|                                            |                   |            |
|--------------------------------------------|-------------------|------------|
| FREQUENCY REDEFINITION                     | using 1 L2 frame  | 51 frames  |
| HANDOVER COMMAND                           | using 3 L2 frames | 153 frames |
| + 120 ms maximum time for a channel change |                   | 25 frames  |
| + some frames contention (here 36)         |                   |            |

## Maximum duration of test

180 s.

Expected sequence

| Step | Direction | Message                | Comments                                                                                                                          |
|------|-----------|------------------------|-----------------------------------------------------------------------------------------------------------------------------------|
| 1    | SS -> MS  | PAGING REQUEST TYPE 1  |                                                                                                                                   |
| 2    | MS -> SS  | CHANNEL REQUEST        |                                                                                                                                   |
| 3    | SS -> MS  | IMMEDIATE ASSIGNMENT   | Hopping channel.                                                                                                                  |
| 4    | MS -> SS  | PAGING RESPONSE        |                                                                                                                                   |
| 5    | SS -> MS  | FREQUENCY REDEFINITION |                                                                                                                                   |
| 6    | SS -> MS  | HANDOVER COMMAND       | Hopping channel, type among possible, signalling mode.                                                                            |
| 7    | MS -> SS  | HANDOVER ACCESS        | Not checked.                                                                                                                      |
| 8    | MS -> SS  | HANDOVER FAILURE       | Sent on the correct channel (parameters from the FREQUENCY REDEFINITION message) after establishment of the main signalling link. |
| 9    | SS -> MS  | CHANNEL RELEASE        |                                                                                                                                   |

Specific message contents

#### FREQUENCY REDEFINITION

| Information element          | Value/remark                                                                                                       |
|------------------------------|--------------------------------------------------------------------------------------------------------------------|
| Channel Description          |                                                                                                                    |
| Channel Type and TDMA offset | Same as in IMMEDIATE ASSIGNMENT                                                                                    |
| Timeslot Number              | Same as in IMMEDIATE ASSIGNMENT                                                                                    |
| Training Sequence Code       | Same as in IMMEDIATE ASSIGNMENT                                                                                    |
| Hopping                      | Yes.                                                                                                               |
| Hopping parameters           | Chosen arbitrarily, different than those of the IMMEDIATE ASSIGNMENT message, HSN same as in IMMEDIATE ASSIGNMENT. |
| Mobile Allocation            | Chosen arbitrarily, at least two frequencies, different than those of the IMMEDIATE ASSIGNMENT message             |
| Starting Time                | T1                                                                                                                 |

## HANDOVER COMMAND

| Information element              | Value/remark                                                                                                                                                                                      |
|----------------------------------|---------------------------------------------------------------------------------------------------------------------------------------------------------------------------------------------------|
| Cell Description                 | As for cell B.                                                                                                                                                                                    |
| Channel Description, after time  |                                                                                                                                                                                                   |
| Channel Type and TDMA offset     | Chosen arbitrarily among that supported by the Mobile Station.                                                                                                                                    |
| Timeslot Number                  | Chosen arbitrarily.                                                                                                                                                                               |
| Training Sequence Code           | Chosen arbitrarily.                                                                                                                                                                               |
| Hopping                          | Yes.                                                                                                                                                                                              |
| Hopping parameters               | Chosen arbitrarily.                                                                                                                                                                               |
| Power Command                    |                                                                                                                                                                                                   |
| Power level                      | Chosen arbitrarily.                                                                                                                                                                               |
| Synchronization indication       | Non synchronized.                                                                                                                                                                                 |
| Cell Channel Description         | As for cell B.                                                                                                                                                                                    |
| Channel Mode                     |                                                                                                                                                                                                   |
| Mode                             | Arbitrarily selected from capabilities declared for the MS for the chosen type of channel.                                                                                                        |
| Mobile Allocation, after time    | Chosen arbitrarily, at least one frequency. In case of an MA with just one frequency, the frequency should be different from the BCCH carrier.                                                    |
| Starting Time                    | T2                                                                                                                                                                                                |
| Channel Description, before time |                                                                                                                                                                                                   |
| Channel Type and TDMA offset     | Same as after time.                                                                                                                                                                               |
| Timeslot Number                  | Same as after time.                                                                                                                                                                               |
| Training Sequence Code           | Same as after time.                                                                                                                                                                               |
| Hopping                          | Yes.                                                                                                                                                                                              |
| Hopping parameters               | Chosen arbitrarily, different from "after time".                                                                                                                                                  |
| Mobile Allocation, before time   | Chosen arbitrarily, at least one frequency and different from "Mobile Allocation, after time". In case of an MA with just one frequency, the frequency should be different from the BCCH carrier. |

## 26.6.13.9 Immediate assignment with starting time / successful case / time not elapsed

## 26.6.13.9.1 Conformance requirement

A Mobile Station receiving an IMMEDIATE ASSIGNMENT message with a starting time and channel descriptions for both after and before the starting time, and ready to access before the indicated time has elapsed, shall perform the assignment on the channels as described for before the starting time and shall start using the new frequencies and hopping sequence in the correct time slot when the MS is allocated a dedicated channel.

## Reference(s):

3GPP TS 04.08 / 3GPP TS 44.018 subclauses 3.3.1.1.3.1 and 9.1.18.

## 26.6.13.9.2 Test purpose

To verify that the MS, after receiving an IMMEDIATE ASSIGNMENT message with a starting time and channel descriptions both for before and after the starting time, and ready to access before the indicated time, performs correctly the assignment using the description for before the time, and then starts using the frequency parameters for after the time at the time indicated in the message.

## 26.6.13.9.3 Method of test

## Initial condition(s)

System Simulator:

1 cell, CCCH\_CONF set to 1 basic physical channel used for CCCH, not combined with SDCCHs.



Mobile Station:

The MS is in the "idle, updated" state, with a TMSI allocated.

Related PICS/PIXIT statement(s)

- TCH supported (Y/N).
- Supported rate(s) of TCH: (F/F+H).
- The supported channel mode(s) need to be declared.
- Supported frequencies (GSM 450, GSM 480, GSM 700, GSM 850, P-GSM, E-GSM,R-GSM or DCS 1 800 or PCS 1 900).

Foreseen final state of the MS

"Idle, updated", with TMSI allocated.

Test procedure

The System Simulator pages the MS and after the MS has responded with a CHANNEL REQUEST, the simulator sends an IMMEDIATE ASSIGNMENT message allocating a hopping channel (TCH/F, TCH/H or SDCCH, arbitrarily chosen among the channels supported), with a starting time and channel descriptions for both before and after the starting time. The indicated time is such that the Mobile Station is ready to access before that time. The Mobile Station then accesses the channel as described for before the starting time. The MS shall eventually, at the TDMA frame defined by the contents of the "Starting Time" information element of the IMMEDIATE ASSIGNMENT message, use the new frequency parameters. The verification is performed at the RF burst level.

Test parameters:

T1 is chosen arbitrarily to be between T0+60 and T0+100 (mod 42 432), where T0 is the frame number at which the first burst of the IMMEDIATE ASSIGNMENT COMMAND message is sent.

Maximum duration of test

45 s.

Expected sequence

| Step | Direction | Message               | Comments                                                                                                                                                                                        |
|------|-----------|-----------------------|-------------------------------------------------------------------------------------------------------------------------------------------------------------------------------------------------|
| 1    | SS -> MS  | PAGING REQUEST TYPE 1 | See specific message contents.<br><br>The SS checks that the MS is transmitting now on the correct frequencies (after time parameters) and that the transmissions started in the correct frame. |
| 2    | MS -> SS  | CHANNEL REQUEST       |                                                                                                                                                                                                 |
| 3    | SS -> MS  | IMMEDIATE ASSIGNMENT  |                                                                                                                                                                                                 |
| 4    | MS -> SS  | PAGING RESPONSE       |                                                                                                                                                                                                 |
| 5    | -----     | Time T1               |                                                                                                                                                                                                 |
| 6    | SS -> MS  | CHANNEL RELEASE       |                                                                                                                                                                                                 |

Specific message contents

## IMMEDIATE ASSIGNMENT

| Information element             | Value/remark                                                                                                                                                                                      |
|---------------------------------|---------------------------------------------------------------------------------------------------------------------------------------------------------------------------------------------------|
| Page Mode                       | Normal.                                                                                                                                                                                           |
| Channel Description             |                                                                                                                                                                                                   |
| Channel Type and TDMA offset    | Chosen arbitrarily among that supported by the Mobile Station.                                                                                                                                    |
| Timeslot Number                 | Chosen arbitrarily.                                                                                                                                                                               |
| Training Sequence Code          | Chosen arbitrarily.                                                                                                                                                                               |
| Hopping                         | Yes.                                                                                                                                                                                              |
| Hopping parameters              | Chosen arbitrarily.                                                                                                                                                                               |
| Timing Advance                  | As needed.                                                                                                                                                                                        |
| Mobile Allocation (after time)  | Chosen arbitrarily, at least one frequency. In case of an MA with just one frequency, the frequency should be different from the BCCH carrier.                                                    |
| Starting Time                   | T1                                                                                                                                                                                                |
| IA Rest Octet                   |                                                                                                                                                                                                   |
| MAIO                            | Chosen arbitrarily, different from "after time".                                                                                                                                                  |
| Mobile Allocation (before time) | Chosen arbitrarily, at least one frequency and different from "Mobile Allocation, after time". In case of an MA with just one frequency, the frequency should be different from the BCCH carrier. |

### 26.6.13.10 Immediate assignment with starting time / successful case / time elapsed

#### 26.6.13.10.1 Conformance requirement

A Mobile Station receiving an IMMEDIATE ASSIGNMENT message with a starting time and channel descriptions for both after and before the starting time, and ready to access after the indicated time has elapsed, shall perform the assignment on the channels as described for after the starting time.

#### Reference(s):

3GPP TS 04.08 / 3GPP TS 44.018 subclauses 3.3.1.1.3.1 and 9.1.18.

#### 26.6.13.10.2 Test purpose

To verify that the MS, after receiving an IMMEDIATE ASSIGNMENT message with a starting time and channel descriptions both for before and after the starting time, performs correctly the assignment using the frequencies and hopping sequence for after the time if the indicated time has already elapsed when the Mobile Station is ready to transmit.

#### 26.6.13.10.3 Method of test

#### Initial condition(s)

##### System Simulator:

1 cell, CCCH\_CONF set to 1 basic physical channel used for CCCH, not combined with SDCCHs.

##### Mobile Station:

The MS is in the "idle, updated" state, with a TMSI allocated.

#### Related PICS/PIXIT statement(s)

- Type of MS (GSM 450, GSM 480, GSM 700, GSM 850, P-GSM 900 or EGSM or DCS 1 800 or PCS 1 900).
- TCH supported (Y/N).

- Supported rate(s) of TCH: (F/F+H).
- The supported channel mode(s) need to be declared.

#### Foreseen final state of the MS

"Idle, updated", with TMSI allocated.

#### Test procedure

The System Simulator pages the MS and after the MS has responded with a CHANNEL REQUEST, the simulator sends an IMMEDIATE ASSIGNMENT message allocating a hopping channel (TCH/F, TCH/H or SDCCH, arbitrarily chosen among the channels supported), with a starting time and channel descriptions for both before and after the starting time. The indicated time is such that the Mobile Station is ready to access only after that time. The Mobile Station then accesses the channel as described for after the starting time. The verification is performed at the RF burst level.

Test parameters:

T1 is set to  $T0+5 \pmod{42\,432}$ , where T0 is the frame number at which the first burst of the IMMEDIATE ASSIGNMENT COMMAND message is sent.

#### Maximum duration of test

45 s

#### Expected sequence

| Step | Direction | Message               | Comments                                                                                                                            |
|------|-----------|-----------------------|-------------------------------------------------------------------------------------------------------------------------------------|
| 1    | SS -> MS  | PAGING REQUEST TYPE 1 | See specific message contents.<br>The SS checks that the MS is transmitting now on the correct frequencies (after time parameters). |
| 2    | MS -> SS  | CHANNEL REQUEST       |                                                                                                                                     |
| 3    | SS -> MS  | IMMEDIATE ASSIGNMENT  |                                                                                                                                     |
| 4    | MS -> SS  | PAGING RESPONSE       |                                                                                                                                     |
| 5    | SS -> MS  | CHANNEL RELEASE       |                                                                                                                                     |

#### Specific message contents

#### IMMEDIATE ASSIGNMENT:

| Information element             | Value/remark                                                                                                                                                                                      |
|---------------------------------|---------------------------------------------------------------------------------------------------------------------------------------------------------------------------------------------------|
| Page Mode                       | Normal.                                                                                                                                                                                           |
| Channel Description             |                                                                                                                                                                                                   |
| Channel Type and TDMA offset    | Chosen arbitrarily among that supported by the Mobile Station.                                                                                                                                    |
| Timeslot Number                 | Chosen arbitrarily.                                                                                                                                                                               |
| Training Sequence Code          | Chosen arbitrarily.                                                                                                                                                                               |
| Hopping                         | Yes.                                                                                                                                                                                              |
| Hopping parameters              | Chosen arbitrarily.                                                                                                                                                                               |
| Timing Advance                  | As needed.                                                                                                                                                                                        |
| Mobile Allocation (after time)  | Chosen arbitrarily, at least one frequency. In case of an MA with just one frequency, the frequency should be different from the BCCH carrier.                                                    |
| Starting Time                   | T1                                                                                                                                                                                                |
| IA Rest Octet                   |                                                                                                                                                                                                   |
| MAIO                            | Chosen arbitrarily, different from "after time".                                                                                                                                                  |
| Mobile Allocation (before time) | Chosen arbitrarily, at least one frequency and different from "Mobile Allocation, after time". In case of an MA with just one frequency, the frequency should be different from the BCCH carrier. |

## 26.6.14 Default contents of GSM 900 layer 3 messages for RR tests

This subclause contains the default values of GSM 900 L3 messages, which unless indicated otherwise in subclause 26.6 shall be transmitted by the system simulator and which are required to be received from the GSM 900 MS under test. These values are used in order to be consistent with the phase 2 version of 26.6.

The necessary L3 messages are listed in alphabetic order, with the exception of the SYSTEM INFORMATION messages, where it is the information elements which are listed in alphabetic order (this is because some information elements occur in several SYSTEM INFORMATION types).

In this subclause, decimal values are normally used. However, sometimes a hexadecimal value, indicated by an "H", or a binary value, indicated by a "B" is used.

Default SYSTEM INFORMATION:

NOTE 1: SYSTEM INFORMATION 2 bis, SYSTEM INFORMATION 5 bis, SYSTEM INFORMATION 7, and SYSTEM INFORMATION 8 messages are not used.

## Cell A

Contents of information elements in SYSTEM INFORMATION TYPE 1 to 6 messages for cell A.

|                                |                                                                                 |
|--------------------------------|---------------------------------------------------------------------------------|
| (CBCH) Channel Description     | Not present.                                                                    |
| (CBCH) Mobile Allocation       | Not present.                                                                    |
| Cell Channel Description       |                                                                                 |
| - Format identifier            | bit map 0.                                                                      |
| - Cell Allocation ARFCN        | Channel Numbers 20, 30, 50 and 70.                                              |
| Cell Identity                  |                                                                                 |
| - Cell Identity Value          | 0001H                                                                           |
| Cell Options                   |                                                                                 |
| - Power Control Indicator      | Power Control Indicator is not set.                                             |
| - DTX Indicator                | MS shall not use DTX.                                                           |
| - Radio_Link_Timeout           | 8 SACCH blocks.                                                                 |
| Cell Selection Parameters      |                                                                                 |
| - Cell_Reselect_Hysteresis     | 12 dB.                                                                          |
| - MX_TXPWR_MAX_CCH             | Minimum level.                                                                  |
| - ACS                          | No addition cell parameters are present in SYSTEM INFORMATION messages 7 and 8. |
| - NECI                         | New establishment causes not supported.                                         |
| - RXLEV_ACCESS_MIN             | Minimum level.                                                                  |
| Control Channel Description    |                                                                                 |
| - Attach-Detach allowed        | No Attach/Detach.                                                               |
| - BS_AG_BLKES_RES              | 0 blocks reserved for access grant.                                             |
| - CCCH_CONF                    | 1 basic physical channel used for CCCH, combined with SDCCCHs.                  |
| - BS_PA_MFRMS                  | 5 multiframe periods for transmission of paging messages.                       |
| - T3212 Time-out value         | Infinite.                                                                       |
| L2 pseudo length               |                                                                                 |
| - System information 1         | 21                                                                              |
| - System information 2         | 22                                                                              |
| - System information 3         | 18                                                                              |
| - System information 4         | 12                                                                              |
| Location Area Identification   |                                                                                 |
| - Mobile Country Code          | 001 decimal                                                                     |
| - Mobile Network Code          | 01 decimal                                                                      |
| - Location Area Code           | 0001H                                                                           |
| Message Type                   |                                                                                 |
| - System information 1         | 00011001                                                                        |
| - System information 2         | 00011010                                                                        |
| - System information 3         | 00011011                                                                        |
| - System information 4         | 00011100                                                                        |
| - System information 5         | 00011101                                                                        |
| - System information 6         | 00011110                                                                        |
| Neighbour Cells Description    |                                                                                 |
| - Format identifier            | bit map 0.                                                                      |
| - BCCH Allocation Sequence     | 0                                                                               |
| - BCCH Allocation ARFCN        | Channels numbers 10, 20, 40, 80, 90, 100, 110 and 120.                          |
| - EXT-IND                      | This IE carries the complete BA.                                                |
| NCC Permitted                  | 0000 0010                                                                       |
| RACH Control Parameters        |                                                                                 |
| - Max Retrans                  | Max 1 retrans.                                                                  |
| - Tx-integer                   | 5 slots used.                                                                   |
| - Cell Barred for Access       | Cell is not barred.                                                             |
| - Call Reestablishment Allowed | Not allowed.                                                                    |
| - Access Control Class         | Access is not barred.                                                           |
| - Emergency Call allowed       | Yes.                                                                            |
| SI 1 rest octets               | Not used (all bits are set to spare).                                           |
| SI 2 rest octets               | Not used (all bits are set to spare).                                           |
| SI 3 rest octets               | Not used (all bits are set to spare).                                           |
| SI 4 rest octets               | Not used (all bits are set to spare).                                           |

Default settings for cell A:

|                          |                                            |
|--------------------------|--------------------------------------------|
| Downlink input level     | 63 dBmicroVolt emf.                        |
| Uplink output power      | minimum supported by the MS's power class. |
| Propagation profile      | static.                                    |
| BCCH/CCCH carrier number | 20                                         |

Cell B

The contents of SYSTEM INFORMATION TYPE 1 to 6 messages for cell B are identical to those of cell A with the following exceptions:

|                                                                            |                                  |
|----------------------------------------------------------------------------|----------------------------------|
| Cell Channel Description<br>- Format Identifier<br>- Cell Allocation ARFCN | Bit map 0.<br>Channel Number 10. |
|----------------------------------------------------------------------------|----------------------------------|

NOTE 2: This IE needs modification when used in handover tests which command the MS to go to a frequency hopping channel in cell B.

Cell Identity

- Cell Identity Value      0002H

Default settings for cell B:

|                          |                                            |
|--------------------------|--------------------------------------------|
| Downlink input level     | 53 dBmicroVolt emf.                        |
| Uplink output power      | minimum supported by the MS's power class. |
| Propagation profile      | static.                                    |
| BCCH/CCCH carrier number | 10                                         |

Contents of ALERTING message (SS to MS):

|                                |                               |
|--------------------------------|-------------------------------|
| Protocol Discriminator         | Call Control.                 |
| Transaction Identifier         |                               |
| TI value                       | As used in the SETUP message. |
| TI flag                        | 1 (destination side).         |
| Message Type                   | 00000001                      |
| All other information elements | Not present.                  |

Contents of ASSIGNMENT COMMAND message:

|                                |                                       |
|--------------------------------|---------------------------------------|
| Protocol Discriminator         | RR Management.                        |
| Skip Indicator                 | 0000                                  |
| Message Type                   | 00101110                              |
| Channel Description            |                                       |
| - Channel Type and TDMA offset | Bm + ACCHs                            |
| - Timeslot Number              | Chosen arbitrarily by the test house. |
| - Training Sequence Code       | Chosen arbitrarily by the test house. |
| - Hopping                      | Single RF channel.                    |
| - ARFCN                        | Channel number 30.                    |
| Power Command                  |                                       |
| - Power level                  | Chosen arbitrarily by the test house. |
| All other information elements | Not present.                          |

Contents of ASSIGNMENT COMPLETE message:

|                        |                |
|------------------------|----------------|
| Protocol Discriminator | RR Management. |
| Skip Indicator         | 0000           |
| Message Type           | 00101001       |
| RR Cause               |                |
| - RR Cause Value       | Normal event.  |

Contents of ASSIGNMENT FAILURE message:

|                        |                    |
|------------------------|--------------------|
| Protocol Discriminator | RR Management.     |
| Skip Indicator         | 0000               |
| Message Type           | 00101111           |
| RR Cause               |                    |
| - RR Cause Value       | Depending on test. |

Contents of AUTHENTICATION REQUEST message:

|                               |                                                             |
|-------------------------------|-------------------------------------------------------------|
| Protocol Discriminator        | MM message.                                                 |
| Skip Indicator                | 0000                                                        |
| Message Type                  | 00010010                                                    |
| Ciphering Key Sequence Number |                                                             |
| - Key Sequence                | Chosen arbitrarily by the test house from the range 0 to 6. |
| Authentication Parameter RAND |                                                             |
| - RAND value                  | Chosen arbitrarily by the test house.                       |

Contents of AUTHENTICATION RESPONSE message:

|                              |              |
|------------------------------|--------------|
| Protocol Discriminator       | MM message.  |
| Skip Indicator               | 0000         |
| Message Type                 | 0X010100     |
| Other information element(s) | Not checked. |

Contents of CALL PROCEEDING message:

|                                |                               |
|--------------------------------|-------------------------------|
| Protocol Discriminator         | Call Control.                 |
| Transaction Identifier         |                               |
| TI value                       | As used in the SETUP message. |
| TI flag                        | 1 (destination side).         |
| Message Type                   | 00000010                      |
| All other information elements | Not present.                  |

Contents of CHANNEL MODE MODIFY message:

|                                |                                       |
|--------------------------------|---------------------------------------|
| Protocol Discriminator         | RR Management.                        |
| Skip Indicator                 | 0000                                  |
| Message Type                   | 00010000                              |
| Channel Description            |                                       |
| - Channel Type and TDMA offset | Depending on test.                    |
| - Timeslot Number              | Chosen arbitrarily by the test house. |
| - Training Sequence Code       | Chosen arbitrarily by the test house. |
| - Hopping                      | Single RF channel.                    |
| - ARFCN                        | Channel number 30.                    |
| Channel Mode                   |                                       |
| - Mode                         | Depending on test.                    |

## Contents of CHANNEL MODE MODIFY ACKNOWLEDGE message:

|                                |                                             |
|--------------------------------|---------------------------------------------|
| Protocol Discriminator         | RR Management.                              |
| Skip Indicator                 | 0000                                        |
| Message Type                   | 00010111                                    |
| Channel Description            | Depending on test.                          |
| - Channel Type and TDMA offset | Same as in the CHANNEL MODE MODIFY message. |
| - Timeslot Number              | Same as in the CHANNEL MODE MODIFY message. |
| - Training Sequence Code       | Single RF channel.                          |
| - Hopping                      | Band number 0.                              |
| - Frequency Band               | Channel number 30.                          |
| - ARFCN                        |                                             |
| Channel Mode                   |                                             |
| - Mode                         | Same as in the CHANNEL MODE MODIFY message. |

## Contents of CHANNEL RELEASE message:

|                        |                |
|------------------------|----------------|
| Protocol Discriminator | RR Management. |
| Skip Indicator         | 0000           |
| Message Type           | 00001101       |
| RR Cause               |                |
| - RR Cause Value       | Normal event.  |

## Contents of CHANNEL REQUEST message

|                     |              |
|---------------------|--------------|
| Establishment Cause | Not checked. |
| Random Reference    | Not checked. |

## Contents of CIPHERING MODE COMMAND message:

|                        |                             |
|------------------------|-----------------------------|
| Protocol Discriminator | RR Management.              |
| Skip Indicator         | 0000                        |
| Message Type           | 00110101                    |
| Cipher Mode Setting    |                             |
| - algorithm identifier | cipher with A5/1.           |
| - SC                   | Start ciphering.            |
| Cipher Response        | IMEI shall not be included. |

## Contents of CIPHERING MODE COMPLETE message:

|                        |                |
|------------------------|----------------|
| Protocol Discriminator | RR Management. |
| Skip Indicator         | 0000           |
| Message Type           | 00110010       |
| Mobile Identity        | Not present.   |

## Contents of the CLASSMARK CHANGE message:

|                            |                                           |
|----------------------------|-------------------------------------------|
| Protocol Discriminator     | RR Management.                            |
| Skip Indicator             | 0000                                      |
| Message Type               | 000100110                                 |
| Mobile Station Classmark 2 | See PICS/PIXIT.                           |
| Mobile Station Classmark 3 | For presence and contents see PICS/PIXIT. |



## Contents of CM SERVICE ACCEPT message:

|                        |                      |
|------------------------|----------------------|
| Protocol Discriminator | Mobility Management. |
| Skip Indicator         | 0000                 |
| Message Type           | 00100001             |

## Contents of CM SERVICE REQUEST message

|                            |                      |
|----------------------------|----------------------|
| Protocol Discriminator     | Mobility Management. |
| Skip Indicator             | 0000                 |
| Message Type               | 0X100100             |
| Other information elements | Not checked.         |

## Contents of CONNECT message (SS to MS)

|                                |                               |
|--------------------------------|-------------------------------|
| Protocol Discriminator         | Call Control.                 |
| Transaction Identifier         |                               |
| TI value                       | As used in the SETUP message. |
| TI flag                        | 1                             |
| Message Type                   | 00000111                      |
| All other information elements | Not present.                  |

## Contents of CONNECT ACKNOWLEDGE message (MS to SS)

|                        |                               |
|------------------------|-------------------------------|
| Protocol Discriminator | Call Control.                 |
| Transaction Identifier |                               |
| TI value               | As used in the SETUP message. |
| TI flag                | 0                             |
| Message Type           | 0X001111                      |

## Contents of HANDOVER ACCESS message:

|                    |                                                              |
|--------------------|--------------------------------------------------------------|
| Handover Reference | Equal to the value included in the Handover Command message. |
|--------------------|--------------------------------------------------------------|

## Contents of HANDOVER COMMAND message:

|                                |                                                                                     |
|--------------------------------|-------------------------------------------------------------------------------------|
| Protocol Discriminator         | RR Management.                                                                      |
| Skip Indicator                 | 0000                                                                                |
| Message Type                   | 00101011                                                                            |
| Cell Description               |                                                                                     |
| - Network Colour Code          | 1                                                                                   |
| - Base station Colour Code     | Corresponding to target cell                                                        |
| - BCCH Carrier Number          | Set to the BCCH carrier number of cell B. (one of 10, 20, 80, 90, 100, 110 or 120). |
| Channel Description            |                                                                                     |
| - Channel Type and TDMA offset | Bm + ACCHs.                                                                         |
| - Timeslot Number              | Chosen arbitrarily by the test house.                                               |
| - Training Sequence Code       | Chosen arbitrarily by the test house.                                               |
| - Hopping                      | Single RF channel.                                                                  |
| - ARFCN                        | Chosen arbitrarily by the test house from those supported on the target cell.       |
| Handover Reference             |                                                                                     |
| - Handover Reference Value     | Chosen arbitrarily by the test house.                                               |
| Power Command                  |                                                                                     |
| - Power level                  | Chosen arbitrarily by the test house.                                               |
| All other information elements | Not present.                                                                        |

Contents of HANDOVER COMPLETE message:

|                        |                |
|------------------------|----------------|
| Protocol Discriminator | RR Management. |
| Skip Indicator         | 0000           |
| Message Type           | 00101100       |
| RR cause               | Normal event.  |
| Time difference        | Not present.   |

Contents of HANDOVER FAILURE message:

|                        |                        |
|------------------------|------------------------|
| Protocol Discriminator | RR Management.         |
| Skip Indicator         | 0000                   |
| Message Type           | 00101000               |
| RR cause               | Dependent on the test. |

IDENTITY REQUEST

| Information element | Value/remark |
|---------------------|--------------|
| Identity type       | IMEI         |
| Spare half octet    | 0000         |

IDENTITY RESPONSE

| Information element | Value/remark |
|---------------------|--------------|
| Mobile identity     | not checked  |

## Contents of IMMEDIATE ASSIGNMENT message:

|                                |                                                                                                                                                                                                                                     |
|--------------------------------|-------------------------------------------------------------------------------------------------------------------------------------------------------------------------------------------------------------------------------------|
| L2 pseudo length               | This is the sum of the lengths of all the information elements present in the message except for the IA rest octets and L2 pseudo length IEs. For the default message the L2 pseudo length is 11.                                   |
| Protocol Discriminator         | RR Management.                                                                                                                                                                                                                      |
| Skip Indicator                 | 0000                                                                                                                                                                                                                                |
| Message Type                   | 00111111                                                                                                                                                                                                                            |
| Page Mode                      |                                                                                                                                                                                                                                     |
| - Page Mode                    | Normal Paging.                                                                                                                                                                                                                      |
| Channel Description            |                                                                                                                                                                                                                                     |
| - Channel Type and TDMA offset | For non-combined CCCH/SDCCH (see initial conditions), SDCCH/8, with subchannel chosen arbitrarily by the test house For combined CCCH/SDCCH (default SS conditions), SDCCH/4, with subchannel chosen arbitrarily by the test house. |
| - Timeslot Number              | For non-combined CCCH/SDCCH (see initial conditions), chosen arbitrarily by the test house; For combined CCCH/SDCCH (default SS conditions), SDCCH/4, timeslot zero.                                                                |
| - Training Sequence Code       | For non-combined CCCH/SDCCH (see initial conditions), chosen arbitrarily by the test house; For combined CCCH/SDCCH (default SS conditions), SDCCH/4, TSC=5 (same as the BCC).                                                      |
| - Hopping                      | Single RF channel.                                                                                                                                                                                                                  |
| - ARFCN                        | For non-combined CCCH/SDCCH (see initial conditions), Channel number 30; For combined CCCH/SDCCH (default SS conditions), SDCCH/4, Channel number 20.                                                                               |
| Request Reference              | Pertaining to last Channel Request sent by the MS.                                                                                                                                                                                  |
| Timing Advance                 |                                                                                                                                                                                                                                     |
| - Timing advance value         | 30 bit periods.                                                                                                                                                                                                                     |
| Mobile Allocation              |                                                                                                                                                                                                                                     |
| - Length                       | 0                                                                                                                                                                                                                                   |
| Starting Time                  | Not present.                                                                                                                                                                                                                        |
| IA rest octets                 | Not used (all bits set to spare).                                                                                                                                                                                                   |

## Contents of IMMEDIATE ASSIGNMENT EXTENDED message:

|                                |                                                                                                                                                                                                                                   |
|--------------------------------|-----------------------------------------------------------------------------------------------------------------------------------------------------------------------------------------------------------------------------------|
| L2 pseudo length               | This is the sum of the lengths of all the information elements present in the message except for the IAX rest octets and L2 pseudo length IEs. For the default message the L2 pseudo length is 18.                                |
| Protocol Discriminator         | RR Management.                                                                                                                                                                                                                    |
| Skip Indicator                 | 0000                                                                                                                                                                                                                              |
| Message Type                   | 00111001                                                                                                                                                                                                                          |
| Page Mode                      |                                                                                                                                                                                                                                   |
| - Page Mode                    | Normal Paging.                                                                                                                                                                                                                    |
| Channel Description 1          |                                                                                                                                                                                                                                   |
| - Channel Type and TDMA offset | For non-combined CCCH/SDCCH (see test conditions), SDCCH/8, with subchannel chosen arbitrarily by the test house; For combined CCCH/SDCCH (default SS conditions), SDCCH/4, with subchannel chosen arbitrarily by the test house. |
| - Timeslot Number              | For non-combined CCCH/SDCCH (see test conditions), chosen arbitrarily by the test house; For combined CCCH/SDCCH (default SS conditions), SDCCH/4, timeslot zero.                                                                 |
| - Training Sequence Code       | For non-combined CCCH/SDCCH (see initial conditions), chosen arbitrarily by the test house; For combined CCCH/SDCCH (default SS conditions), SDCCH/4, TSC=5 (same as the BCC).                                                    |
| - Hopping                      | Single RF channel.                                                                                                                                                                                                                |
| - ARFCN                        | For non-combined CCCH/SDCCH (see initial conditions), Channel number 30; For combined CCCH/SDCCH (default SS conditions), SDCCH/4, Channel number 20.                                                                             |
| Request Reference 1            | Pertaining to last Channel Request sent by the MS.                                                                                                                                                                                |
| Timing Advance 1               |                                                                                                                                                                                                                                   |
| - Timing advance value         | Chosen arbitrarily by the test house.                                                                                                                                                                                             |
| Channel Description 2          |                                                                                                                                                                                                                                   |
| - Channel Type and TDMA offset | Same channel type as in Channel Description 1, but different TDMA offset to that in Channel Description 1.                                                                                                                        |
| - Timeslot Number              | equal to the value in Channel Description 1.                                                                                                                                                                                      |
| - Training Sequence Code       | equal to the value in Channel Description 1.                                                                                                                                                                                      |
| - Hopping                      | Single RF channel.                                                                                                                                                                                                                |
| - ARFCN                        | equal to the value in Channel Description 1.                                                                                                                                                                                      |
| Request Reference 2            | Not pertaining to any Channel Requests sent by the MS.                                                                                                                                                                            |
| Timing Advance 2               |                                                                                                                                                                                                                                   |
| - Timing advance value         | Chosen arbitrarily by the test house.                                                                                                                                                                                             |
| Mobile Allocation              |                                                                                                                                                                                                                                   |
| - Length                       | 0                                                                                                                                                                                                                                 |
| Starting Time                  | Not present.                                                                                                                                                                                                                      |
| IAX rest octets                | Not used (all bits set to spare).                                                                                                                                                                                                 |

## Contents of IMMEDIATE ASSIGNMENT REJECT message:

|                        |                                                    |
|------------------------|----------------------------------------------------|
| L2 pseudo length       | 19                                                 |
| Protocol Discriminator | RR Management.                                     |
| Skip Indicator         | 0000                                               |
| Message Type           | 00111010                                           |
| Page Mode              |                                                    |
| - Page Mode            | Normal Paging.                                     |
| Request Reference      | Pertaining to last Channel Request sent by the MS. |
| Wait Indication        | 0 s.                                               |
| Request Reference      | Not pertaining to the MS under test.               |
| Wait Indication        | 0 s.                                               |
| Request Reference      | Not pertaining to the MS under test.               |
| Wait Indication        | 0 s.                                               |
| Request Reference      | Not pertaining to the MS under test.               |
| Wait Indication        | 0 s.                                               |
| IAR rest octets        | Not used (all bits set to spare).                  |

## Contents of LOCATION UPDATING REQUEST message:

|                            |              |
|----------------------------|--------------|
| Protocol Discriminator     | MM message.  |
| Skip Indicator             | 0000         |
| Message Type               | 0X001000     |
| Other information elements | Not checked. |

## Contents of PAGING REQUEST TYPE 1 message:

|                        |                                                                                                                                                                                                  |
|------------------------|--------------------------------------------------------------------------------------------------------------------------------------------------------------------------------------------------|
| L2 pseudo length       | This is the sum of the lengths of all the information elements present in the message except for the P1 rest octets and L2 pseudo length IEs. For the default message the L2 pseudo length is 9. |
| Protocol Discriminator | RR Management.                                                                                                                                                                                   |
| Skip Indicator         | 0000                                                                                                                                                                                             |
| Message Type           | 00100001                                                                                                                                                                                         |
| Page Mode              |                                                                                                                                                                                                  |
| - Page Mode            | Normal Paging.                                                                                                                                                                                   |
| Channels needed        |                                                                                                                                                                                                  |
| - first channel        | any channel.                                                                                                                                                                                     |
| - second channel       | any channel.                                                                                                                                                                                     |
| Mobile Identity 1      |                                                                                                                                                                                                  |
| - odd/even indication  | Even.                                                                                                                                                                                            |
| - Type of Identity     | TMSI.                                                                                                                                                                                            |
| - Identity Digits      | TMSI previously allocated to MS.                                                                                                                                                                 |
| Mobile Identity 2      | Not present.                                                                                                                                                                                     |
| P1 rest octets         | Not used (all bits set to spare).                                                                                                                                                                |

## Contents of PAGING REQUEST TYPE 2 message:

|                        |                                                                                                                                                                                                   |
|------------------------|---------------------------------------------------------------------------------------------------------------------------------------------------------------------------------------------------|
| L2 pseudo length       | This is the sum of the lengths of all the information elements present in the message except for the P2 rest octets and L2 pseudo length IEs. For the default message the L2 pseudo length is 11. |
| Protocol Discriminator | RR Management..                                                                                                                                                                                   |
| Skip Indicator         | 0000                                                                                                                                                                                              |
| Message Type           | 00100010                                                                                                                                                                                          |
| Page Mode              |                                                                                                                                                                                                   |
| - Page Mode            | Normal Paging.                                                                                                                                                                                    |
| Channels needed        |                                                                                                                                                                                                   |
| - first channel        | any channel.                                                                                                                                                                                      |
| - second channel       | any channel.                                                                                                                                                                                      |
| Mobile Identity 1      |                                                                                                                                                                                                   |
| - TMSI value           | TMSI previously allocated to MS.                                                                                                                                                                  |
| Mobile Identity 2      |                                                                                                                                                                                                   |
| - TMSI value           | TMSI not allocated to MS.                                                                                                                                                                         |
| Mobile Identity        | Not present.                                                                                                                                                                                      |
| P2 rest octets         | Not used (all bits set to spare).                                                                                                                                                                 |

## Contents of PAGING REQUEST TYPE 3 message:

|                        |                                   |
|------------------------|-----------------------------------|
| L2 pseudo length       | 19                                |
| Protocol Discriminator | RR Management.                    |
| Skip Indicator         | 0000                              |
| Message Type           | 00100100                          |
| Page Mode              |                                   |
| - Page Mode            | Normal Paging.                    |
| Channels needed        |                                   |
| - first channel        | any channel.                      |
| - second channel       | any channel.                      |
| Mobile identity 1      |                                   |
| - TMSI value           | TMSI previously allocated to MS.  |
| Mobile identity 2      |                                   |
| - TMSI value           | TMSI not allocated to MS.         |
| Mobile identity 3      |                                   |
| - TMSI value           | TMSI not allocated to MS.         |
| Mobile identity 4      |                                   |
| - TMSI value           | TMSI not allocated to MS.         |
| P3 rest octets         | Not used (all bits set to spare). |

## Contents of PAGING RESPONSE message:

|                               |                                                                                  |
|-------------------------------|----------------------------------------------------------------------------------|
| Protocol Discriminator        | RR Management.                                                                   |
| Skip Indicator                | 0000                                                                             |
| Message Type                  | 00100111                                                                         |
| Ciphering Key Sequence Number |                                                                                  |
| - Key Sequence                | Key sequence number previously allocated to MS, or "111" if no key is available. |
| Mobile Station Classmark 2    |                                                                                  |
| Mobile Identity               |                                                                                  |
| - odd/even indication         | Even                                                                             |
| - Type of identity            | TMSI                                                                             |
| - Identity Digits             | TMSI previously allocated to MS.                                                 |

## Contents of PHYSICAL INFORMATION message:

|                        |                 |
|------------------------|-----------------|
| Protocol Discriminator | RR Management.  |
| Skip Indicator         | 0000            |
| Message Type           | 00101101        |
| Timing advance         | 20 bit periods. |

## Contents of SETUP message; (MS to SS):

|                            |                                     |
|----------------------------|-------------------------------------|
| Protocol Discriminator     | Call Control.                       |
| Transaction Identifier     |                                     |
| TI value                   | any value from the set {0, ..., 6}. |
| TI flag                    | 0                                   |
| Message Type               | 0X000101                            |
| Other information elements | Not checked.                        |

## 26.6.15 Default contents of DCS 1 800 layer 3 messages for RR tests

This subclause contains the default values of DCS 1 800 L3 messages, which unless indicated otherwise in subclause 26.6 shall be transmitted by the system simulator and which are required to be received from the DCS 1 800 MS under test. These values are used in order to be consistent with the phase 2 version of 26.6.

The necessary L3 messages are listed in alphabetic order, with the exception of the SYSTEM INFORMATION messages, where it is the information elements which are listed in alphabetic order (this is because some information elements occur in several SYSTEM INFORMATION types).

In this subclause, decimal values are normally used. However, sometimes a hexadecimal value, indicated by an "H", or a binary value, indicated by a "B" is used.

### **Default SYSTEM INFORMATION:**

NOTE 1: SYSTEM INFORMATION 2 bis, SYSTEM INFORMATION 7, and SYSTEM INFORMATION 8 messages are not used.

SYSTEM INFORMATION 5 bis is not sent as a default message. For those tests which require SYSTEM INFORMATION 5 bis see the specific message contents for that test.

## Cell A

Contents of information elements in SYSTEM INFORMATION TYPE 1 to 6 messages for cell A.

|                                |                                                                                 |
|--------------------------------|---------------------------------------------------------------------------------|
| (CBCH) Channel Description     | Not present.                                                                    |
| (CBCH) Mobile Allocation       | Not present.                                                                    |
| Cell Channel Description       |                                                                                 |
| - Format identifier            | Range 512.                                                                      |
| - Cell Allocation ARFCN        | Channel Numbers, 590, 650, 750 and 850.                                         |
| Cell Identity                  |                                                                                 |
| - Cell Identity Value          | 0001H                                                                           |
| Cell Options                   |                                                                                 |
| - Power Control Indicator      | Power Control Indicator is not set, 0                                           |
| - DTX Indicator                | MS shall not use DTX.                                                           |
| - Radio_Link_Timeout           | 8 SACCH blocks.                                                                 |
| Cell Selection Parameters      |                                                                                 |
| - Cell_Reselect_Hysteresis     | 12 dB                                                                           |
| - MX_TXPWR_MAX_CCH             | Minimum level.                                                                  |
| - ACS                          | No addition cell parameters are present in SYSTEM INFORMATION messages 7 and 8. |
| - NECI                         | New establishment causes not supported.                                         |
| - RXLEV_ACCESS_MIN             | Minimum level.                                                                  |
| Control Channel Description    |                                                                                 |
| - Attach-Detach allowed        | MS shall not apply.                                                             |
| - BS_AG_BLK_RES                | 0 blocks reserved for access grant.                                             |
| - CCCH_CONF                    | 1 basic physical channel used for CCCH, combined with SDCCHs.                   |
| - BS_PA_MFRMS                  | 5 multiframe periods for transmission of paging messages.                       |
| - T3212 Time-out value         | Infinite.                                                                       |
| L2 pseudo length               |                                                                                 |
| - System information 1         | 21                                                                              |
| - System information 2         | 22                                                                              |
| - System information 3         | 18                                                                              |
| - System information 4         | 12                                                                              |
| Location Area Identification   |                                                                                 |
| - Mobile Country Code          | 001 decimal.                                                                    |
| - Mobile Network Code          | 01 decimal.                                                                     |
| - Location Area Code           | 0001H                                                                           |
| Message Type                   |                                                                                 |
| - System information 1         | 00011001                                                                        |
| - System information 2         | 00011010                                                                        |
| - System information 3         | 00011011                                                                        |
| - System information 4         | 00011100                                                                        |
| - System information 5         | 00011101                                                                        |
| - System information 6         | 00011110                                                                        |
| Neighbour Cells Description    |                                                                                 |
| - Format identifier            | Range 512.                                                                      |
| - BCCH Allocation Sequence     | 0                                                                               |
| - BCCH Allocation ARFCN        | Channels numbers, 520, 590, 600, 700, 747, 764, 780, 810, 870.                  |
| - EXT-IND                      | This IE carries the complete BA. EXT-IND is 0.                                  |
| NCC Permitted                  | 0000 0010                                                                       |
| RACH Control Parameters        |                                                                                 |
| - Max Retrans                  | Max 1 retrans.                                                                  |
| - Tx-integer                   | 5 slots used.                                                                   |
| - Cell Barred for Access       | Cell is not barred.                                                             |
| - Call Reestablishment Allowed | Not Allowed.                                                                    |
| - Access Control Class         | Access is not barred.                                                           |
| - Emergency Call allowed       | Yes.                                                                            |
| SI 1 rest octets               | Not used (all bits are set to spare).                                           |
| SI 2 rest octets               | Not used (all bits are set to spare).                                           |
| SI 3 rest octets               | Not used (all bits are set to spare).                                           |
| SI 4 rest octets               | Not used (all bits are set to spare).                                           |



Default settings for cell A:

|                          |                                           |
|--------------------------|-------------------------------------------|
| Downlink input level     | 63 dBmicroVolt emf().                     |
| Uplink output power      | minimum supported by the MS's power class |
| Propagation profile      | static.                                   |
| BCCH/CCCH carrier number | ARFN 590.                                 |

### Cell B

The contents of SYSTEM INFORMATION TYPE 1 to 6 messages for cell B are identical to those of cell A with the following exceptions:

|                                                                            |                                   |
|----------------------------------------------------------------------------|-----------------------------------|
| Cell Channel Description<br>- Format Identifier<br>- Cell Allocation ARFCN | Range 512.<br>Channel Number 520. |
|----------------------------------------------------------------------------|-----------------------------------|

NOTE 2: This IE needs modification when used in handover tests which command the MS to go to a frequency hopping channel in cell B.

|                                        |       |
|----------------------------------------|-------|
| Cell Identity<br>- Cell Identity Value | 0002H |
|----------------------------------------|-------|

Default settings for cell B:

|                          |                                           |
|--------------------------|-------------------------------------------|
| Downlink input level     | 53 dBmicroVolt emf().                     |
| Uplink output power      | minimum supported by the MS's power class |
| Propagation profile      | static.                                   |
| BCCH/CCCH carrier number | 520                                       |

Contents of ALERTING message (SS to MS):

|                                |                               |
|--------------------------------|-------------------------------|
| Protocol Discriminator         | Call Control.                 |
| Transaction Identifier         |                               |
| TI value                       | As used in the SETUP message. |
| TI flag                        | 1 (destination side).         |
| Message Type                   | 00000001                      |
| All other information elements | Not present.                  |

Contents of ASSIGNMENT COMMAND message:

|                                |                                       |
|--------------------------------|---------------------------------------|
| Protocol Discriminator         | RR Management.                        |
| Skip Indicator                 | 0000                                  |
| Message Type                   | 00101110                              |
| Channel Description            |                                       |
| - Channel Type and TDMA offset | Bm + ACCHs.                           |
| - Timeslot Number              | Chosen arbitrarily by the test house. |
| - Training Sequence Code       | Chosen arbitrarily by the test house. |
| - Hopping                      | Single RF channel.                    |
| - ARFCN                        | Channel number 650.                   |
| Power Command                  |                                       |
| - Power level                  | Chosen arbitrarily by the test house. |
| All other information elements | Not present.                          |

Contents of ASSIGNMENT COMPLETE message:

|                        |                |
|------------------------|----------------|
| Protocol Discriminator | RR Management. |
| Skip Indicator         | 0000           |
| Message Type           | 00101001       |
| RR Cause               |                |
| - RR Cause Value       | Normal event.  |

Contents of ASSIGNMENT FAILURE message:

|                        |                    |
|------------------------|--------------------|
| Protocol Discriminator | RR Management.     |
| Skip Indicator         | 0000               |
| Message Type           | 00101111           |
| RR Cause               |                    |
| - RR Cause Value       | Depending on test. |

Contents of AUTHENTICATION REQUEST message:

|                               |                                                             |
|-------------------------------|-------------------------------------------------------------|
| Protocol Discriminator        | MM message.                                                 |
| Skip Indicator                | 0000                                                        |
| Message Type                  | 00010010                                                    |
| Ciphering Key Sequence Number |                                                             |
| - Key Sequence                | Chosen arbitrarily by the test house from the range 0 to 6. |
| Authentication Parameter RAND |                                                             |
| - RAND value                  | Chosen arbitrarily by the test house.                       |

Contents of AUTHENTICATION RESPONSE message:

|                              |              |
|------------------------------|--------------|
| Protocol Discriminator       | MM message.  |
| Skip Indicator               | 0000         |
| Message Type                 | 0X010100     |
| Other information element(s) | Not checked. |

Contents of CALL PROCEEDING message:

|                                |                               |
|--------------------------------|-------------------------------|
| Protocol Discriminator         | Call Control.                 |
| Transaction Identifier         |                               |
| TI value                       | As used in the SETUP message. |
| TI flag                        | 1 (destination side).         |
| Message Type                   | 00000010                      |
| All other information elements | Not present.                  |

Contents of CHANNEL MODE MODIFY message:

|                                |                                       |
|--------------------------------|---------------------------------------|
| Protocol Discriminator         | RR Management.                        |
| Skip Indicator                 | 0000                                  |
| Message Type                   | 00010000                              |
| Channel Description            |                                       |
| - Channel Type and TDMA offset | Depending on test.                    |
| - Timeslot Number              | Chosen arbitrarily by the test house. |
| - Training Sequence Code       | Chosen arbitrarily by the test house. |
| - Hopping                      | Single RF channel.                    |
| - ARFCN                        | Channel number 650.                   |
| Channel Mode                   |                                       |
| - Mode                         | Depending on test.                    |

## Contents of CHANNEL MODE MODIFY ACKNOWLEDGE message:

|                                |                                             |
|--------------------------------|---------------------------------------------|
| Protocol Discriminator         | RR Management.                              |
| Skip Indicator                 | 0000                                        |
| Message Type                   | 00010111                                    |
| Channel Description            | Depending on test.                          |
| - Channel Type and TDMA offset | Same as in the CHANNEL MODE MODIFY message. |
| - Timeslot Number              | Same as in the CHANNEL MODE MODIFY message. |
| - Training Sequence Code       | Single RF channel.                          |
| - Hopping                      | Band number 0.                              |
| - Frequency Band               | Channel number 650.                         |
| - ARFCN                        |                                             |
| Channel Mode                   |                                             |
| - Mode                         | Same as in the CHANNEL MODE MODIFY message. |

## Contents of CHANNEL RELEASE message:

|                        |                |
|------------------------|----------------|
| Protocol Discriminator | RR Management. |
| Skip Indicator         | 0000           |
| Message Type           | 00001101       |
| RR Cause               |                |
| - RR Cause Value       | Normal event.  |

## Contents of CHANNEL REQUEST message:

|                     |              |
|---------------------|--------------|
| Establishment Cause | Not checked. |
| Random Reference    | Not checked. |

## Contents of CIPHERING MODE COMMAND message:

|                        |                             |
|------------------------|-----------------------------|
| Protocol Discriminator | RR Management.              |
| Skip Indicator         | 0000                        |
| Message Type           | 00110101                    |
| Cipher Mode Setting    |                             |
| - algorithm identifier | cipher with A5/1.           |
| - SC                   | Start ciphering.            |
| Cipher Response        | IMEI shall not be included. |

## Contents of CIPHERING MODE COMPLETE message:

|                        |                |
|------------------------|----------------|
| Protocol Discriminator | RR Management. |
| Skip Indicator         | 0000           |
| Message Type           | 00110010       |
| Mobile Identity        | Not present.   |

## Contents of the CLASSMARK CHANGE message:

|                            |                                           |
|----------------------------|-------------------------------------------|
| Protocol Discriminator     | RR Management.                            |
| Skip Indicator             | 0000                                      |
| Message Type               | 000100110                                 |
| Mobile Station Classmark 2 |                                           |
| - RF Power Capability      | See PICS/PIXIT.                           |
| - Frequency Capability     | Set to 0.                                 |
| Mobile Station Classmark 3 | For presence and contents see PICS/PIXIT. |

Contents of CM SERVICE ACCEPT message:

|                        |                      |
|------------------------|----------------------|
| Protocol Discriminator | Mobility Management. |
| Skip Indicator         | 0000                 |
| Message Type           | 00100001             |

Contents of CM SERVICE REQUEST message:

|                            |                      |
|----------------------------|----------------------|
| Protocol Discriminator     | Mobility Management. |
| Skip Indicator             | 0000                 |
| Message Type               | 0X100100             |
| Other information elements | Not checked.         |

Contents of CONNECT message (SS to MS):

|                                |                               |
|--------------------------------|-------------------------------|
| Protocol Discriminator         | Call Control.                 |
| Transaction Identifier         |                               |
| TI value                       | As used in the SETUP message. |
| TI flag                        | 1                             |
| Message Type                   | 00000111                      |
| All other information elements | Not present.                  |

Contents of CONNECT ACKNOWLEDGE message (MS to SS):

|                        |                               |
|------------------------|-------------------------------|
| Protocol Discriminator | Call Control.                 |
| Transaction Identifier |                               |
| TI value               | As used in the SETUP message. |
| TI flag                | 0                             |
| Message Type           | 0X001111                      |

Contents of HANDOVER ACCESS message:

|                    |                                                              |
|--------------------|--------------------------------------------------------------|
| Handover Reference | Equal to the value included in the Handover Command message. |
|--------------------|--------------------------------------------------------------|

Contents of HANDOVER COMMAND message:

|                                |                                                                                         |
|--------------------------------|-----------------------------------------------------------------------------------------|
| Protocol Discriminator         | RR Management.                                                                          |
| Skip Indicator                 | 0000                                                                                    |
| Message Type                   | 00101011                                                                                |
| Cell Description               |                                                                                         |
| - Network Colour Code          | 1                                                                                       |
| - Base station Colour Code     | Corresponding to target cell                                                            |
| - BCCH Carrier Number          | Set to the BCCH carrier number of cell B. (one of 520, 590, 600, 700, 780, 810 or 870). |
| Channel Description            |                                                                                         |
| - Channel Type and TDMA offset | Bm + ACCHs.                                                                             |
| - Timeslot Number              | Chosen arbitrarily by the test house.                                                   |
| - Training Sequence Code       | Chosen arbitrarily by the test house.                                                   |
| - Hopping                      | Single RF channel.                                                                      |
| - ARFCN                        | Chosen arbitrarily by the test house from those supported on the target cell.           |
| Handover Reference             |                                                                                         |
| - Handover Reference Value     | Chosen arbitrarily by the test house.                                                   |
| Power Command                  |                                                                                         |
| - Power level                  | Chosen arbitrarily by the test house.                                                   |
| All other information elements | Not present.                                                                            |

Contents of HANDOVER COMPLETE message:

|                        |                |
|------------------------|----------------|
| Protocol Discriminator | RR Management. |
| Skip Indicator         | 0000           |
| Message Type           | 00101100       |
| RR cause               | Normal event.  |
| Time difference        | Not present.   |

Contents of HANDOVER FAILURE message:

|                        |                        |
|------------------------|------------------------|
| Protocol Discriminator | RR Management.         |
| Skip Indicator         | 0000                   |
| Message Type           | 00101000               |
| RR cause               | Dependent on the test. |

IDENTITY REQUEST

| Information element | Value/remark |
|---------------------|--------------|
| Identity type       | IMEI         |
| Spare half octet    | 0000         |

IDENTITY RESPONSE

| Information element | Value/remark |
|---------------------|--------------|
| Mobile identity     | not checked  |

## Contents of IMMEDIATE ASSIGNMENT message:

|                                |                                                                                                                                                                                                                                     |
|--------------------------------|-------------------------------------------------------------------------------------------------------------------------------------------------------------------------------------------------------------------------------------|
| L2 pseudo length               | This is the sum of the lengths of all the information elements present in the message except for the IA rest octets and L2 pseudo length IEs. For the default message the L2 pseudo length is 11.                                   |
| Protocol Discriminator         | RR Management.                                                                                                                                                                                                                      |
| Skip Indicator                 | 0000                                                                                                                                                                                                                                |
| Message Type                   | 00111111                                                                                                                                                                                                                            |
| Page Mode                      |                                                                                                                                                                                                                                     |
| - Page Mode                    | Normal Paging.                                                                                                                                                                                                                      |
| Channel Description            |                                                                                                                                                                                                                                     |
| - Channel Type and TDMA offset | For non-combined CCCH/SDCCH (see initial conditions), SDCCH/8, with subchannel chosen arbitrarily by the test house For combined CCCH/SDCCH (default SS conditions), SDCCH/4, with subchannel chosen arbitrarily by the test house. |
| - Timeslot Number              | For non-combined CCCH/SDCCH (see initial conditions), chosen arbitrarily by the test house; For combined CCCH/SDCCH (default SS conditions), SDCCH/4, timeslot zero.                                                                |
| - Training Sequence Code       | For non-combined CCCH/SDCCH (see initial conditions), chosen arbitrarily by the test house; For combined CCCH/SDCCH (default SS conditions), SDCCH/4, TSC=5 (same as the BCC).                                                      |
| - Hopping                      | Single RF channel.                                                                                                                                                                                                                  |
| - ARFCN                        | For non-combined CCCH/SDCCH (see initial conditions), Channel number 650; For combined CCCH/SDCCH (default SS conditions), SDCCH/4, Channel number 590.                                                                             |
| Request Reference              | Pertaining to last Channel Request sent by the MS.                                                                                                                                                                                  |
| Timing Advance                 |                                                                                                                                                                                                                                     |
| - Timing advance value         | 30 bit periods.                                                                                                                                                                                                                     |
| Mobile Allocation              |                                                                                                                                                                                                                                     |
| - Length                       | 0                                                                                                                                                                                                                                   |
| Starting Time                  | Not present.                                                                                                                                                                                                                        |
| IA rest octets                 | Not used (all bits set to spare).                                                                                                                                                                                                   |

## Contents of IMMEDIATE ASSIGNMENT EXTENDED message:

|                                |                                                                                                                                                                                                                                   |
|--------------------------------|-----------------------------------------------------------------------------------------------------------------------------------------------------------------------------------------------------------------------------------|
| L2 pseudo length               | This is the sum of the lengths of all the information elements present in the message except for the IAX rest octets and L2 pseudo length IEs. For the default message the L2 pseudo length is 18.                                |
| Protocol Discriminator         | RR Management.                                                                                                                                                                                                                    |
| Skip Indicator                 | 0000                                                                                                                                                                                                                              |
| Message Type                   | 00111001                                                                                                                                                                                                                          |
| Page Mode                      |                                                                                                                                                                                                                                   |
| - Page Mode                    | Normal Paging.                                                                                                                                                                                                                    |
| Channel Description 1          |                                                                                                                                                                                                                                   |
| - Channel Type and TDMA offset | For non-combined CCCH/SDCCH (see test conditions), SDCCH/8, with subchannel chosen arbitrarily by the test house; For combined CCCH/SDCCH (default SS conditions), SDCCH/4, with subchannel chosen arbitrarily by the test house. |
| - Timeslot Number              | For non-combined CCCH/SDCCH (see test conditions), chosen arbitrarily by the test house; For combined CCCH/SDCCH (default SS conditions), SDCCH/4, timeslot zero.                                                                 |
| - Training Sequence Code       | For non-combined CCCH/SDCCH (see initial conditions), chosen arbitrarily by the test house; For combined CCCH/SDCCH (default SS conditions), SDCCH/4, TSC=5 (same as the BCC).                                                    |
| - Hopping                      | Single RF channel.                                                                                                                                                                                                                |
| - ARFCN                        | For non-combined CCCH/SDCCH (see initial conditions), Channel number 650; For combined CCCH/SDCCH (default SS conditions), SDCCH/4, Channel number 590.                                                                           |
| Request Reference 1            | Pertaining to last Channel Request sent by the MS.                                                                                                                                                                                |
| Timing Advance 1               |                                                                                                                                                                                                                                   |
| - Timing advance value         | Chosen arbitrarily by the test house.                                                                                                                                                                                             |
| Channel Description 2          |                                                                                                                                                                                                                                   |
| - Channel Type and TDMA offset | Same channel type as in Channel Description 1, but different TDMA offset to that in Channel Description 1.                                                                                                                        |
| - Timeslot Number              | equal to the value in Channel Description 1.                                                                                                                                                                                      |
| - Training Sequence Code       | equal to the value in Channel Description 1.                                                                                                                                                                                      |
| - Hopping                      | Single RF channel.                                                                                                                                                                                                                |
| - ARFCN                        | equal to the value in Channel Description 1.                                                                                                                                                                                      |
| Request Reference 2            | Not pertaining to any Channel Requests sent by the MS.                                                                                                                                                                            |
| Timing Advance 2               |                                                                                                                                                                                                                                   |
| - Timing advance value         | Chosen arbitrarily by the test house.                                                                                                                                                                                             |
| Mobile Allocation              |                                                                                                                                                                                                                                   |
| - Length                       | 0                                                                                                                                                                                                                                 |
| Starting Time                  | Not present.                                                                                                                                                                                                                      |
| IAX rest octets                | Not used (all bits set to spare).                                                                                                                                                                                                 |

## Contents of IMMEDIATE ASSIGNMENT REJECT message:

|                        |                                                    |
|------------------------|----------------------------------------------------|
| L2 pseudo length       | 19                                                 |
| Protocol Discriminator | RR Management.                                     |
| Skip Indicator         | 0000                                               |
| Message Type           | 00111010                                           |
| Page Mode              |                                                    |
| - Page Mode            | Normal Paging.                                     |
| Request Reference      | Pertaining to last Channel Request sent by the MS. |
| Wait Indication        | 0 s.                                               |
| Request Reference      | Not pertaining to the MS under test.               |
| Wait Indication        | 0 s.                                               |
| Request Reference      | Not pertaining to the MS under test.               |
| Wait Indication        | 0 s.                                               |
| Request Reference      | Not pertaining to the MS under test.               |
| Wait Indication        | 0 s.                                               |
| IAR rest octets        | Not used (all bits set to spare).                  |

## Contents of LOCATION UPDATING REQUEST message:

|                            |              |
|----------------------------|--------------|
| Protocol Discriminator     | MM message.  |
| Skip Indicator             | 0000         |
| Message Type               | 0X001000     |
| Other information elements | Not checked. |

## Contents of PAGING REQUEST TYPE 1 message:

|                        |                                                                                                                                                                                                  |
|------------------------|--------------------------------------------------------------------------------------------------------------------------------------------------------------------------------------------------|
| L2 pseudo length       | This is the sum of the lengths of all the information elements present in the message except for the P1 rest octets and L2 pseudo length IEs. For the default message the L2 pseudo length is 9. |
| Protocol Discriminator | RR Management.                                                                                                                                                                                   |
| Skip Indicator         | 0000                                                                                                                                                                                             |
| Message Type           | 00100001                                                                                                                                                                                         |
| Page Mode              |                                                                                                                                                                                                  |
| - Page Mode            | Normal Paging.                                                                                                                                                                                   |
| Channels needed        |                                                                                                                                                                                                  |
| - first channel        | any channel.                                                                                                                                                                                     |
| - second channel       | any channel.                                                                                                                                                                                     |
| Mobile Identity 1      |                                                                                                                                                                                                  |
| - odd/even indication  | Even.                                                                                                                                                                                            |
| - Type of Identity     | TMSI.                                                                                                                                                                                            |
| - Identity Digits      | TMSI previously allocated to MS.                                                                                                                                                                 |
| Mobile Identity 2      | Not present.                                                                                                                                                                                     |
| P1 rest octets         | Not used (all bits set to spare).                                                                                                                                                                |

## Contents of PAGING REQUEST TYPE 2 message:

|                        |                                                                                                                                                                                                   |
|------------------------|---------------------------------------------------------------------------------------------------------------------------------------------------------------------------------------------------|
| L2 pseudo length       | This is the sum of the lengths of all the information elements present in the message except for the P2 rest octets and L2 pseudo length IEs. For the default message the L2 pseudo length is 11. |
| Protocol Discriminator | RR Management.                                                                                                                                                                                    |
| Skip Indicator         | 0000                                                                                                                                                                                              |
| Message Type           | 00100010                                                                                                                                                                                          |
| Page Mode              |                                                                                                                                                                                                   |
| - Page Mode            | Normal Paging.                                                                                                                                                                                    |
| Channels needed        |                                                                                                                                                                                                   |
| - first channel        | any channel.                                                                                                                                                                                      |
| - second channel       | any channel.                                                                                                                                                                                      |
| Mobile Identity 1      |                                                                                                                                                                                                   |
| - TMSI value           | TMSI previously allocated to MS.                                                                                                                                                                  |
| Mobile Identity 2      |                                                                                                                                                                                                   |
| - TMSI value           | TMSI not allocated to MS.                                                                                                                                                                         |
| Mobile Identity        | Not present.                                                                                                                                                                                      |
| P2 rest octets         | Not used (all bits set to spare).                                                                                                                                                                 |



Contents of PAGING REQUEST TYPE 3 message:

|                        |                                   |
|------------------------|-----------------------------------|
| L2 pseudo length       | 19                                |
| Protocol Discriminator | RR Management.                    |
| Skip Indicator         | 0000                              |
| Message Type           | 00100100                          |
| Page Mode              |                                   |
| - Page Mode            | Normal Paging.                    |
| Channels needed        |                                   |
| - first channel        | any channel.                      |
| - second channel       | any channel.                      |
| Mobile identity 1      |                                   |
| - TMSI value           | TMSI previously allocated to MS.  |
| Mobile identity 2      |                                   |
| - TMSI value           | TMSI not allocated to MS.         |
| Mobile identity 3      |                                   |
| - TMSI value           | TMSI not allocated to MS.         |
| Mobile identity 4      |                                   |
| - TMSI value           | TMSI not allocated to MS.         |
| P3 rest octets         | Not used (all bits set to spare). |

Contents of PAGING RESPONSE message:

|                               |                                                                                  |
|-------------------------------|----------------------------------------------------------------------------------|
| Protocol Discriminator        | RR Management.                                                                   |
| Skip Indicator                | 0000                                                                             |
| Message Type                  | 00100111                                                                         |
| Ciphering Key Sequence Number |                                                                                  |
| - Key Sequence                | Key sequence number previously allocated to MS, or "111" if no key is available. |
| Mobile Station Classmark 2    |                                                                                  |
| Mobile Identity               |                                                                                  |
| - odd/even indication         | Even.                                                                            |
| - Type of identity            | TMSI                                                                             |
| - Identity Digits             | TMSI previously allocated to MS.                                                 |

Contents of PHYSICAL INFORMATION message:

|                        |                 |
|------------------------|-----------------|
| Protocol Discriminator | RR Management.  |
| Skip Indicator         | 0000            |
| Message Type           | 00101101        |
| Timing advance         | 20 bit periods. |

Contents of SETUP message; (MS to SS):

|                            |                                     |
|----------------------------|-------------------------------------|
| Protocol Discriminator     | Call Control.                       |
| Transaction Identifier     |                                     |
| TI value                   | any value from the set {0, ..., 6}. |
| TI flag                    | 0                                   |
| Message Type               | 0X000101                            |
| Other information elements | Not checked.                        |

## 26.6.16 Default contents of GSM 450 layer 3 messages for RR tests

This subclause contains the default values of GSM 450 L3 messages, which unless indicated otherwise in subclause 26.6 shall be transmitted by the system simulator and which are required to be received from the GSM 450 MS under test. These values are used in order to be consistent with the phase 2 version of subclause 26.6.

The necessary L3 messages are listed in alphabetic order, with the exception of the SYSTEM INFORMATION messages, where it is the information elements which are listed in alphabetic order (this is because some information elements occur in several SYSTEM INFORMATION types).

In this subclause, decimal values are normally used. However, sometimes a hexadecimal value, indicated by an "H", or a binary value, indicated by a "B" is used.

Default SYSTEM INFORMATION:

NOTE 1: SYSTEM INFORMATION 2 bis, SYSTEM INFORMATION 5 bis, SYSTEM INFORMATION 7, and SYSTEM INFORMATION 8 messages are not used.

## Cell A

Contents of information elements in SYSTEM INFORMATION TYPE 1 to 6 messages for cell A.

|                                |                                                                                 |
|--------------------------------|---------------------------------------------------------------------------------|
| (CBCH) Channel Description     | Not present.                                                                    |
| (CBCH) Mobile Allocation       | Not present.                                                                    |
| Cell Channel Description       |                                                                                 |
| - Format identifier            | Range 128.                                                                      |
| - Cell Allocation ARFCN        | Channel Numbers 263, 267, 275 and 279.                                          |
| Cell Identity                  |                                                                                 |
| - Cell Identity Value          | 0001H                                                                           |
| Cell Options                   |                                                                                 |
| - Power Control Indicator      | Power Control Indicator is not set.                                             |
| - DTX Indicator                | MS shall not use DTX.                                                           |
| - Radio_Link_Timeout           | 8 SACCH blocks.                                                                 |
| Cell Selection Parameters      |                                                                                 |
| - Cell_Reselect_Hysteresis     | 12 dB.                                                                          |
| - MX_TXPWR_MAX_CCH             | Minimum level.                                                                  |
| - ACS                          | No addition cell parameters are present in SYSTEM INFORMATION messages 7 and 8. |
| - NECI                         | New establishment causes not supported.                                         |
| - RXLEV_ACCESS_MIN             | Minimum level.                                                                  |
| Control Channel Description    |                                                                                 |
| - Attach-Detach allowed        | No Attach/Detach.                                                               |
| - BS_AG_BLK_RES                | 0 blocks reserved for access grant.                                             |
| - CCCH_CONF                    | 1 basic physical channel used for CCCH, combined with SDCCCHs.                  |
| - BS_PA_MFRMS                  | 5 multiframe periods for transmission of paging messages.                       |
| - T3212 Time-out value         | Infinite.                                                                       |
| L2 pseudo length               |                                                                                 |
| - System information 1         | 21                                                                              |
| - System information 2         | 22                                                                              |
| - System information 3         | 18                                                                              |
| - System information 4         | 12                                                                              |
| Location Area Identification   |                                                                                 |
| - Mobile Country Code          | 001 decimal                                                                     |
| - Mobile Network Code          | 01 decimal                                                                      |
| - Location Area Code           | 0001H                                                                           |
| Message Type                   |                                                                                 |
| - System information 1         | 00011001                                                                        |
| - System information 2         | 00011010                                                                        |
| - System information 3         | 00011011                                                                        |
| - System information 4         | 00011100                                                                        |
| - System information 5         | 00011101                                                                        |
| - System information 6         | 00011110                                                                        |
| Neighbour Cells Description    |                                                                                 |
| - Format identifier            | 128 range.                                                                      |
| - BCCH Allocation Sequence     | 0                                                                               |
| - BCCH Allocation ARFCN        | Channels numbers 262, 263, 274, 282, 284, 287, 290 and 293.                     |
| - EXT-IND                      | This IE carries the complete BA.                                                |
| NCC Permitted                  | 0000 0010                                                                       |
| RACH Control Parameters        |                                                                                 |
| - Max Retrans                  | Max 1 retrans.                                                                  |
| - Tx-integer                   | 5 slots used.                                                                   |
| - Cell Barred for Access       | Cell is not barred.                                                             |
| - Call Reestablishment Allowed | Not allowed.                                                                    |
| - Access Control Class         | Access is not barred.                                                           |
| - Emergency Call allowed       | Yes.                                                                            |
| SI 1 rest octets               | Not used (all bits are set to spare).                                           |
| SI 2 rest octets               | Not used (all bits are set to spare).                                           |
| SI 3 rest octets               | Not used (all bits are set to spare).                                           |
| SI 4 rest octets               | Not used (all bits are set to spare).                                           |

Default settings for cell A:

|                          |                                            |
|--------------------------|--------------------------------------------|
| Downlink input level     | 63 dBmicroVolt emf.                        |
| Uplink output power      | minimum supported by the MS's power class. |
| Propagation profile      | static.                                    |
| BCCH/CCCH carrier number | 263                                        |

Cell B

The contents of SYSTEM INFORMATION TYPE 1 to 6 messages for cell B are identical to those of cell A with the following exceptions:

|                                                                            |                                   |
|----------------------------------------------------------------------------|-----------------------------------|
| Cell Channel Description<br>- Format Identifier<br>- Cell Allocation ARFCN | 128 range.<br>Channel Number 261. |
|----------------------------------------------------------------------------|-----------------------------------|

NOTE 2: This IE needs modification when used in handover tests which command the MS to go to a frequency hopping channel in cell B.

Cell Identity

- Cell Identity Value      0002H

Default settings for cell B:

|                          |                                            |
|--------------------------|--------------------------------------------|
| Downlink input level     | 53 dBmicroVolt emf.                        |
| Uplink output power      | minimum supported by the MS's power class. |
| Propagation profile      | static.                                    |
| BCCH/CCCH carrier number | 261                                        |

Contents of ALERTING message (SS to MS):

|                                |                               |
|--------------------------------|-------------------------------|
| Protocol Discriminator         | Call Control.                 |
| Transaction Identifier         |                               |
| TI value                       | As used in the SETUP message. |
| TI flag                        | 1 (destination side).         |
| Message Type                   | 00000001                      |
| All other information elements | Not present.                  |

Contents of ASSIGNMENT COMMAND message:

|                                |                                       |
|--------------------------------|---------------------------------------|
| Protocol Discriminator         | RR Management.                        |
| Skip Indicator                 | 0000                                  |
| Message Type                   | 00101110                              |
| Channel Description            |                                       |
| - Channel Type and TDMA offset | Bm + ACCHs                            |
| - Timeslot Number              | Chosen arbitrarily by the test house. |
| - Training Sequence Code       | Chosen arbitrarily by the test house. |
| - Hopping                      | Single RF channel.                    |
| - ARFCN                        | Channel number 267.                   |
| Power Command                  |                                       |
| - Power level                  | Chosen arbitrarily by the test house. |
| All other information elements | Not present.                          |

## Contents of ASSIGNMENT COMPLETE message:

|                        |                |
|------------------------|----------------|
| Protocol Discriminator | RR Management. |
| Skip Indicator         | 0000           |
| Message Type           | 00101001       |
| RR Cause               |                |
| - RR Cause Value       | Normal event.  |

## Contents of ASSIGNMENT FAILURE message:

|                        |                    |
|------------------------|--------------------|
| Protocol Discriminator | RR Management.     |
| Skip Indicator         | 0000               |
| Message Type           | 00101111           |
| RR Cause               |                    |
| - RR Cause Value       | Depending on test. |

## Contents of AUTHENTICATION REQUEST message:

|                               |                                                             |
|-------------------------------|-------------------------------------------------------------|
| Protocol Discriminator        | MM message.                                                 |
| Skip Indicator                | 0000                                                        |
| Message Type                  | 00010010                                                    |
| Ciphering Key Sequence Number |                                                             |
| - Key Sequence                | Chosen arbitrarily by the test house from the range 0 to 6. |
| Authentication Parameter RAND |                                                             |
| - RAND value                  | Chosen arbitrarily by the test house.                       |

## Contents of AUTHENTICATION RESPONSE message:

|                              |              |
|------------------------------|--------------|
| Protocol Discriminator       | MM message.  |
| Skip Indicator               | 0000         |
| Message Type                 | 0X010100     |
| Other information element(s) | Not checked. |

## Contents of CALL PROCEEDING message:

|                                |                               |
|--------------------------------|-------------------------------|
| Protocol Discriminator         | Call Control.                 |
| Transaction Identifier         |                               |
| TI value                       | As used in the SETUP message. |
| TI flag                        | 1 (destination side).         |
| Message Type                   | 00000010                      |
| All other information elements | Not present.                  |

## Contents of CHANNEL MODE MODIFY message:

|                                |                                       |
|--------------------------------|---------------------------------------|
| Protocol Discriminator         | RR Management.                        |
| Skip Indicator                 | 0000                                  |
| Message Type                   | 00010000                              |
| Channel Description            |                                       |
| - Channel Type and TDMA offset | Depending on test.                    |
| - Timeslot Number              | Chosen arbitrarily by the test house. |
| - Training Sequence Code       | Chosen arbitrarily by the test house. |
| - Hopping                      | Single RF channel.                    |
| - ARFCN                        | Channel number 267.                   |
| Channel Mode                   |                                       |
| - Mode                         | Depending on test.                    |

## Contents of CHANNEL MODE MODIFY ACKNOWLEDGE message:

|                                |                                             |
|--------------------------------|---------------------------------------------|
| Protocol Discriminator         | RR Management.                              |
| Skip Indicator                 | 0000                                        |
| Message Type                   | 00010111                                    |
| Channel Description            | Depending on test.                          |
| - Channel Type and TDMA offset | Same as in the CHANNEL MODE MODIFY message. |
| - Timeslot Number              | Same as in the CHANNEL MODE MODIFY message. |
| - Training Sequence Code       | Single RF channel.                          |
| - Hopping                      | Band number 0.                              |
| - Frequency Band               | Channel number 267.                         |
| - ARFCN                        |                                             |
| Channel Mode                   |                                             |
| - Mode                         | Same as in the CHANNEL MODE MODIFY message. |

## Contents of CHANNEL RELEASE message:

|                        |                |
|------------------------|----------------|
| Protocol Discriminator | RR Management. |
| Skip Indicator         | 0000           |
| Message Type           | 00001101       |
| RR Cause               |                |
| - RR Cause Value       | Normal event.  |

## Contents of CHANNEL REQUEST message

|                     |              |
|---------------------|--------------|
| Establishment Cause | Not checked. |
| Random Reference    | Not checked. |

## Contents of CIPHERING MODE COMMAND message:

|                        |                             |
|------------------------|-----------------------------|
| Protocol Discriminator | RR Management.              |
| Skip Indicator         | 0000                        |
| Message Type           | 00110101                    |
| Cipher Mode Setting    |                             |
| - algorithm identifier | cipher with A5/1.           |
| - SC                   | Start ciphering.            |
| Cipher Response        | IMEI shall not be included. |

## Contents of CIPHERING MODE COMPLETE message:

|                        |                |
|------------------------|----------------|
| Protocol Discriminator | RR Management. |
| Skip Indicator         | 0000           |
| Message Type           | 00110010       |
| Mobile Identity        | Not present.   |

## Contents of the CLASSMARK CHANGE message:

|                            |                                           |
|----------------------------|-------------------------------------------|
| Protocol Discriminator     | RR Management.                            |
| Skip Indicator             | 0000                                      |
| Message Type               | 000100110                                 |
| Mobile Station Classmark 2 | See PICS/PIXIT.                           |
| Mobile Station Classmark 3 | For presence and contents see PICS/PIXIT. |

Contents of CM SERVICE ACCEPT message:

|                        |                      |
|------------------------|----------------------|
| Protocol Discriminator | Mobility Management. |
| Skip Indicator         | 0000                 |
| Message Type           | 00100001             |

Contents of CM SERVICE REQUEST message

|                            |                      |
|----------------------------|----------------------|
| Protocol Discriminator     | Mobility Management. |
| Skip Indicator             | 0000                 |
| Message Type               | 0X100100             |
| Other information elements | Not checked.         |

Contents of CONNECT message (SS to MS)

|                                |                               |
|--------------------------------|-------------------------------|
| Protocol Discriminator         | Call Control.                 |
| Transaction Identifier         |                               |
| TI value                       | As used in the SETUP message. |
| TI flag                        | 1                             |
| Message Type                   | 00000111                      |
| All other information elements | Not present.                  |

Contents of CONNECT ACKNOWLEDGE message (MS to SS)

|                        |                               |
|------------------------|-------------------------------|
| Protocol Discriminator | Call Control.                 |
| Transaction Identifier |                               |
| TI value               | As used in the SETUP message. |
| TI flag                | 0                             |
| Message Type           | 0X001111                      |

Contents of HANDOVER ACCESS message:

|                    |                                                              |
|--------------------|--------------------------------------------------------------|
| Handover Reference | Equal to the value included in the Handover Command message. |
|--------------------|--------------------------------------------------------------|

Contents of HANDOVER COMMAND message:

|                                |                                                                                         |
|--------------------------------|-----------------------------------------------------------------------------------------|
| Protocol Discriminator         | RR Management.                                                                          |
| Skip Indicator                 | 0000                                                                                    |
| Message Type                   | 00101011                                                                                |
| Cell Description               |                                                                                         |
| - Network Colour Code          | 1                                                                                       |
| - Base station Colour Code     | Corresponding to target cell                                                            |
| - BCCH Carrier Number          | Set to the BCCH carrier number of cell B. (one of 261, 263, 282, 284, 287, 290 or 293). |
| Channel Description            |                                                                                         |
| - Channel Type and TDMA offset | Bm + ACCHs.                                                                             |
| - Timeslot Number              | Chosen arbitrarily by the test house.                                                   |
| - Training Sequence Code       | Chosen arbitrarily by the test house.                                                   |
| - Hopping                      | Single RF channel.                                                                      |
| - ARFCN                        | Chosen arbitrarily by the test house from those supported on the target cell.           |
| Handover Reference             |                                                                                         |
| - Handover Reference Value     | Chosen arbitrarily by the test house.                                                   |
| Power Command                  |                                                                                         |
| - Power level                  | Chosen arbitrarily by the test house.                                                   |
| All other information elements | Not present.                                                                            |

Contents of HANDOVER COMPLETE message:

|                        |                |
|------------------------|----------------|
| Protocol Discriminator | RR Management. |
| Skip Indicator         | 0000           |
| Message Type           | 00101100       |
| RR cause               | Normal event.  |
| Time difference        | Not present.   |

Contents of HANDOVER FAILURE message:

|                        |                        |
|------------------------|------------------------|
| Protocol Discriminator | RR Management.         |
| Skip Indicator         | 0000                   |
| Message Type           | 00101000               |
| RR cause               | Dependent on the test. |

IDENTITY REQUEST

| Information element | Value/remark |
|---------------------|--------------|
| Identity type       | IMEI         |
| Spare half octet    | 0000         |

IDENTITY RESPONSE

| Information element | Value/remark |
|---------------------|--------------|
| Mobile identity     | not checked  |



## Contents of IMMEDIATE ASSIGNMENT message:

|                                |                                                                                                                                                                                                                                     |
|--------------------------------|-------------------------------------------------------------------------------------------------------------------------------------------------------------------------------------------------------------------------------------|
| L2 pseudo length               | This is the sum of the lengths of all the information elements present in the message except for the IA rest octets and L2 pseudo length IEs. For the default message the L2 pseudo length is 11.                                   |
| Protocol Discriminator         | RR Management.                                                                                                                                                                                                                      |
| Skip Indicator                 | 0000                                                                                                                                                                                                                                |
| Message Type                   | 00111111                                                                                                                                                                                                                            |
| Page Mode                      |                                                                                                                                                                                                                                     |
| - Page Mode                    | Normal Paging.                                                                                                                                                                                                                      |
| Channel Description            |                                                                                                                                                                                                                                     |
| - Channel Type and TDMA offset | For non-combined CCCH/SDCCH (see initial conditions), SDCCH/8, with subchannel chosen arbitrarily by the test house For combined CCCH/SDCCH (default SS conditions), SDCCH/4, with subchannel chosen arbitrarily by the test house. |
| - Timeslot Number              | For non-combined CCCH/SDCCH (see initial conditions), chosen arbitrarily by the test house; For combined CCCH/SDCCH (default SS conditions), SDCCH/4, timeslot zero.                                                                |
| - Training Sequence Code       | For non-combined CCCH/SDCCH (see initial conditions), chosen arbitrarily by the test house; For combined CCCH/SDCCH (default SS conditions), SDCCH/4, TSC=5 (same as the BCC).                                                      |
| - Hopping                      | Single RF channel.                                                                                                                                                                                                                  |
| - ARFCN                        | For non-combined CCCH/SDCCH (see initial conditions), Channel number 30; For combined CCCH/SDCCH (default SS conditions), SDCCH/4, Channel number 263.                                                                              |
| Request Reference              | Pertaining to last Channel Request sent by the MS.                                                                                                                                                                                  |
| Timing Advance                 |                                                                                                                                                                                                                                     |
| - Timing advance value         | 30 bit periods.                                                                                                                                                                                                                     |
| Mobile Allocation              |                                                                                                                                                                                                                                     |
| - Length                       | 0                                                                                                                                                                                                                                   |
| Starting Time                  | Not present.                                                                                                                                                                                                                        |
| IA rest octets                 | Not used (all bits set to spare).                                                                                                                                                                                                   |

## Contents of IMMEDIATE ASSIGNMENT EXTENDED message:

|                                |                                                                                                                                                                                                                                   |
|--------------------------------|-----------------------------------------------------------------------------------------------------------------------------------------------------------------------------------------------------------------------------------|
| L2 pseudo length               | This is the sum of the lengths of all the information elements present in the message except for the IAX rest octets and L2 pseudo length IEs. For the default message the L2 pseudo length is 18.                                |
| Protocol Discriminator         | RR Management.                                                                                                                                                                                                                    |
| Skip Indicator                 | 0000                                                                                                                                                                                                                              |
| Message Type                   | 00111001                                                                                                                                                                                                                          |
| Page Mode                      |                                                                                                                                                                                                                                   |
| - Page Mode                    | Normal Paging.                                                                                                                                                                                                                    |
| Channel Description 1          |                                                                                                                                                                                                                                   |
| - Channel Type and TDMA offset | For non-combined CCCH/SDCCH (see test conditions), SDCCH/8, with subchannel chosen arbitrarily by the test house; For combined CCCH/SDCCH (default SS conditions), SDCCH/4, with subchannel chosen arbitrarily by the test house. |
| - Timeslot Number              | For non-combined CCCH/SDCCH (see test conditions), chosen arbitrarily by the test house; For combined CCCH/SDCCH (default SS conditions), SDCCH/4, timeslot zero.                                                                 |
| - Training Sequence Code       | For non-combined CCCH/SDCCH (see initial conditions), chosen arbitrarily by the test house; For combined CCCH/SDCCH (default SS conditions), SDCCH/4, TSC=5 (same as the BCC).                                                    |
| - Hopping                      | Single RF channel.                                                                                                                                                                                                                |
| - ARFCN                        | For non-combined CCCH/SDCCH (see initial conditions), Channel number 30; For combined CCCH/SDCCH (default SS conditions), SDCCH/4, Channel number 263.                                                                            |
| Request Reference 1            | Pertaining to last Channel Request sent by the MS.                                                                                                                                                                                |
| Timing Advance 1               |                                                                                                                                                                                                                                   |
| - Timing advance value         | Chosen arbitrarily by the test house.                                                                                                                                                                                             |
| Channel Description 2          |                                                                                                                                                                                                                                   |
| - Channel Type and TDMA offset | Same channel type as in Channel Description 1, but different TDMA offset to that in Channel Description 1.                                                                                                                        |
| - Timeslot Number              | equal to the value in Channel Description 1.                                                                                                                                                                                      |
| - Training Sequence Code       | equal to the value in Channel Description 1.                                                                                                                                                                                      |
| - Hopping                      | Single RF channel.                                                                                                                                                                                                                |
| - ARFCN                        | equal to the value in Channel Description 1.                                                                                                                                                                                      |
| Request Reference 2            | Not pertaining to any Channel Requests sent by the MS.                                                                                                                                                                            |
| Timing Advance 2               |                                                                                                                                                                                                                                   |
| - Timing advance value         | Chosen arbitrarily by the test house.                                                                                                                                                                                             |
| Mobile Allocation              |                                                                                                                                                                                                                                   |
| - Length                       | 0                                                                                                                                                                                                                                 |
| Starting Time                  | Not present.                                                                                                                                                                                                                      |
| IAX rest octets                | Not used (all bits set to spare).                                                                                                                                                                                                 |

## Contents of IMMEDIATE ASSIGNMENT REJECT message:

|                        |                                                    |
|------------------------|----------------------------------------------------|
| L2 pseudo length       | 19                                                 |
| Protocol Discriminator | RR Management.                                     |
| Skip Indicator         | 0000                                               |
| Message Type           | 00111010                                           |
| Page Mode              |                                                    |
| - Page Mode            | Normal Paging.                                     |
| Request Reference      | Pertaining to last Channel Request sent by the MS. |
| Wait Indication        | 0 s.                                               |
| Request Reference      | Not pertaining to the MS under test.               |
| Wait Indication        | 0 s.                                               |
| Request Reference      | Not pertaining to the MS under test.               |
| Wait Indication        | 0 s.                                               |
| Request Reference      | Not pertaining to the MS under test.               |
| Wait Indication        | 0 s.                                               |
| IAR rest octets        | Not used (all bits set to spare).                  |

## Contents of LOCATION UPDATING REQUEST message:

|                            |              |
|----------------------------|--------------|
| Protocol Discriminator     | MM message.  |
| Skip Indicator             | 0000         |
| Message Type               | 0X001000     |
| Other information elements | Not checked. |

## Contents of PAGING REQUEST TYPE 1 message:

|                        |                                                                                                                                                                                                  |
|------------------------|--------------------------------------------------------------------------------------------------------------------------------------------------------------------------------------------------|
| L2 pseudo length       | This is the sum of the lengths of all the information elements present in the message except for the P1 rest octets and L2 pseudo length IEs. For the default message the L2 pseudo length is 9. |
| Protocol Discriminator | RR Management.                                                                                                                                                                                   |
| Skip Indicator         | 0000                                                                                                                                                                                             |
| Message Type           | 00100001                                                                                                                                                                                         |
| Page Mode              |                                                                                                                                                                                                  |
| - Page Mode            | Normal Paging.                                                                                                                                                                                   |
| Channels needed        |                                                                                                                                                                                                  |
| - first channel        | any channel.                                                                                                                                                                                     |
| - second channel       | any channel.                                                                                                                                                                                     |
| Mobile Identity 1      |                                                                                                                                                                                                  |
| - odd/even indication  | Even.                                                                                                                                                                                            |
| - Type of Identity     | TMSI.                                                                                                                                                                                            |
| - Identity Digits      | TMSI previously allocated to MS.                                                                                                                                                                 |
| Mobile Identity 2      | Not present.                                                                                                                                                                                     |
| P1 rest octets         | Not used (all bits set to spare).                                                                                                                                                                |

## Contents of PAGING REQUEST TYPE 2 message:

|                        |                                                                                                                                                                                                   |
|------------------------|---------------------------------------------------------------------------------------------------------------------------------------------------------------------------------------------------|
| L2 pseudo length       | This is the sum of the lengths of all the information elements present in the message except for the P2 rest octets and L2 pseudo length IEs. For the default message the L2 pseudo length is 11. |
| Protocol Discriminator | RR Management..                                                                                                                                                                                   |
| Skip Indicator         | 0000                                                                                                                                                                                              |
| Message Type           | 00100010                                                                                                                                                                                          |
| Page Mode              |                                                                                                                                                                                                   |
| - Page Mode            | Normal Paging.                                                                                                                                                                                    |
| Channels needed        |                                                                                                                                                                                                   |
| - first channel        | any channel.                                                                                                                                                                                      |
| - second channel       | any channel.                                                                                                                                                                                      |
| Mobile Identity 1      |                                                                                                                                                                                                   |
| - TMSI value           | TMSI previously allocated to MS.                                                                                                                                                                  |
| Mobile Identity 2      |                                                                                                                                                                                                   |
| - TMSI value           | TMSI not allocated to MS.                                                                                                                                                                         |
| Mobile Identity        | Not present.                                                                                                                                                                                      |
| P2 rest octets         | Not used (all bits set to spare).                                                                                                                                                                 |

Contents of PAGING REQUEST TYPE 3 message:

|                        |                                   |
|------------------------|-----------------------------------|
| L2 pseudo length       | 19                                |
| Protocol Discriminator | RR Management.                    |
| Skip Indicator         | 0000                              |
| Message Type           | 00100100                          |
| Page Mode              |                                   |
| - Page Mode            | Normal Paging.                    |
| Channels needed        |                                   |
| - first channel        | any channel.                      |
| - second channel       | any channel.                      |
| Mobile identity 1      |                                   |
| - TMSI value           | TMSI previously allocated to MS.  |
| Mobile identity 2      |                                   |
| - TMSI value           | TMSI not allocated to MS.         |
| Mobile identity 3      |                                   |
| - TMSI value           | TMSI not allocated to MS.         |
| Mobile identity 4      |                                   |
| - TMSI value           | TMSI not allocated to MS.         |
| P3 rest octets         | Not used (all bits set to spare). |

Contents of PAGING RESPONSE message:

|                               |                                                                                  |
|-------------------------------|----------------------------------------------------------------------------------|
| Protocol Discriminator        | RR Management.                                                                   |
| Skip Indicator                | 0000                                                                             |
| Message Type                  | 00100111                                                                         |
| Ciphering Key Sequence Number |                                                                                  |
| - Key Sequence                | Key sequence number previously allocated to MS, or "111" if no key is available. |
| Mobile Station Classmark 2    |                                                                                  |
| Mobile Identity               |                                                                                  |
| - odd/even indication         | Even                                                                             |
| - Type of identity            | TMSI                                                                             |
| - Identity Digits             | TMSI previously allocated to MS.                                                 |

Contents of PHYSICAL INFORMATION message:

|                        |                 |
|------------------------|-----------------|
| Protocol Discriminator | RR Management.  |
| Skip Indicator         | 0000            |
| Message Type           | 00101101        |
| Timing advance         | 20 bit periods. |

Contents of SETUP message; (MS to SS):

|                            |                                     |
|----------------------------|-------------------------------------|
| Protocol Discriminator     | Call Control.                       |
| Transaction Identifier     |                                     |
| TI value                   | any value from the set {0, ..., 6}. |
| TI flag                    | 0                                   |
| Message Type               | 0X000101                            |
| Other information elements | Not checked.                        |

## 26.6.17 Default contents of GSM 480 layer 3 messages for RR tests

This subclause contains the default values of GSM 480 L3 messages, which unless indicated otherwise in subclause 26.6 shall be transmitted by the system simulator and which are required to be received from the GSM 480 MS under test. These values are used in order to be consistent with the phase 2 version of 26.6.

The necessary L3 messages are listed in alphabetic order, with the exception of the SYSTEM INFORMATION messages, where it is the information elements which are listed in alphabetic order (this is because some information elements occur in several SYSTEM INFORMATION types).

In this subclause, decimal values are normally used. However, sometimes a hexadecimal value, indicated by an "H", or a binary value, indicated by a "B" is used.

Default SYSTEM INFORMATION:

NOTE 1: SYSTEM INFORMATION 2 bis, SYSTEM INFORMATION 5 bis, SYSTEM INFORMATION 7, and SYSTEM INFORMATION 8 messages are not used.

## Cell A

Contents of information elements in SYSTEM INFORMATION TYPE 1 to 6 messages for cell A.

|                                |                                                                                 |
|--------------------------------|---------------------------------------------------------------------------------|
| (CBCH) Channel Description     | Not present.                                                                    |
| (CBCH) Mobile Allocation       | Not present.                                                                    |
| Cell Channel Description       |                                                                                 |
| - Format identifier            | 128 range.                                                                      |
| - Cell Allocation ARFCN        | Channel Numbers 310, 315, 322 and 326.                                          |
| Cell Identity                  |                                                                                 |
| - Cell Identity Value          | 0001H                                                                           |
| Cell Options                   |                                                                                 |
| - Power Control Indicator      | Power Control Indicator is not set.                                             |
| - DTX Indicator                | MS shall not use DTX.                                                           |
| - Radio_Link_Timeout           | 8 SACCH blocks.                                                                 |
| Cell Selection Parameters      |                                                                                 |
| - Cell_Reselect_Hysteresis     | 12 dB.                                                                          |
| - MX_TXPWR_MAX_CCH             | Minimum level.                                                                  |
| - ACS                          | No addition cell parameters are present in SYSTEM INFORMATION messages 7 and 8. |
| - NECI                         | New establishment causes not supported.                                         |
| - RXLEV_ACCESS_MIN             | Minimum level.                                                                  |
| Control Channel Description    |                                                                                 |
| - Attach-Detach allowed        | No Attach/Detach.                                                               |
| - BS_AG_BLKES_RES              | 0 blocks reserved for access grant.                                             |
| - CCCH_CONF                    | 1 basic physical channel used for CCCH, combined with SDCCCHs.                  |
| - BS_PA_MFRMS                  | 5 multiframe periods for transmission of paging messages.                       |
| - T3212 Time-out value         | Infinite.                                                                       |
| L2 pseudo length               |                                                                                 |
| - System information 1         | 21                                                                              |
| - System information 2         | 22                                                                              |
| - System information 3         | 18                                                                              |
| - System information 4         | 12                                                                              |
| Location Area Identification   |                                                                                 |
| - Mobile Country Code          | 001 decimal                                                                     |
| - Mobile Network Code          | 01 decimal                                                                      |
| - Location Area Code           | 0001H                                                                           |
| Message Type                   |                                                                                 |
| - System information 1         | 00011001                                                                        |
| - System information 2         | 00011010                                                                        |
| - System information 3         | 00011011                                                                        |
| - System information 4         | 00011100                                                                        |
| - System information 5         | 00011101                                                                        |
| - System information 6         | 00011110                                                                        |
| Neighbour Cells Description    |                                                                                 |
| - Format identifier            | 128 range.                                                                      |
| - BCCH Allocation Sequence     | 0                                                                               |
| - BCCH Allocation ARFCN        | Channels numbers 308, 310, 321, 329, 331, 334, 337 and 340.                     |
| - EXT-IND                      | This IE carries the complete BA.                                                |
| NCC Permitted                  | 0000 0010                                                                       |
| RACH Control Parameters        |                                                                                 |
| - Max Retrans                  | Max 1 retrans.                                                                  |
| - Tx-integer                   | 5 slots used.                                                                   |
| - Cell Barred for Access       | Cell is not barred.                                                             |
| - Call Reestablishment Allowed | Not allowed.                                                                    |
| - Access Control Class         | Access is not barred.                                                           |
| - Emergency Call allowed       | Yes.                                                                            |
| SI 1 rest octets               | Not used (all bits are set to spare).                                           |
| SI 2 rest octets               | Not used (all bits are set to spare).                                           |
| SI 3 rest octets               | Not used (all bits are set to spare).                                           |
| SI 4 rest octets               | Not used (all bits are set to spare).                                           |

Default settings for cell A:

|                          |                                            |
|--------------------------|--------------------------------------------|
| Downlink input level     | 63 dBmicroVolt emf.                        |
| Uplink output power      | minimum supported by the MS's power class. |
| Propagation profile      | static.                                    |
| BCCH/CCCH carrier number | 310                                        |

Cell B

The contents of SYSTEM INFORMATION TYPE 1 to 6 messages for cell B are identical to those of cell A with the following exceptions:

|                                                                            |                                   |
|----------------------------------------------------------------------------|-----------------------------------|
| Cell Channel Description<br>- Format Identifier<br>- Cell Allocation ARFCN | 128 range.<br>Channel Number 308. |
|----------------------------------------------------------------------------|-----------------------------------|

NOTE 2: This IE needs modification when used in handover tests which command the MS to go to a frequency hopping channel in cell B.

Cell Identity

- Cell Identity Value      0002H

Default settings for cell B:

|                          |                                            |
|--------------------------|--------------------------------------------|
| Downlink input level     | 53 dBmicroVolt emf.                        |
| Uplink output power      | minimum supported by the MS's power class. |
| Propagation profile      | static.                                    |
| BCCH/CCCH carrier number | 308                                        |

Contents of ALERTING message (SS to MS):

|                                |                               |
|--------------------------------|-------------------------------|
| Protocol Discriminator         | Call Control.                 |
| Transaction Identifier         |                               |
| TI value                       | As used in the SETUP message. |
| TI flag                        | 1 (destination side).         |
| Message Type                   | 00000001                      |
| All other information elements | Not present.                  |

Contents of ASSIGNMENT COMMAND message:

|                                |                                       |
|--------------------------------|---------------------------------------|
| Protocol Discriminator         | RR Management.                        |
| Skip Indicator                 | 0000                                  |
| Message Type                   | 00101110                              |
| Channel Description            |                                       |
| - Channel Type and TDMA offset | Bm + ACCHs                            |
| - Timeslot Number              | Chosen arbitrarily by the test house. |
| - Training Sequence Code       | Chosen arbitrarily by the test house. |
| - Hopping                      | Single RF channel.                    |
| - ARFCN                        | Channel number 315.                   |
| Power Command                  |                                       |
| - Power level                  | Chosen arbitrarily by the test house. |
| All other information elements | Not present.                          |

## Contents of ASSIGNMENT COMPLETE message:

|                        |                |
|------------------------|----------------|
| Protocol Discriminator | RR Management. |
| Skip Indicator         | 0000           |
| Message Type           | 00101001       |
| RR Cause               |                |
| - RR Cause Value       | Normal event.  |

## Contents of ASSIGNMENT FAILURE message:

|                        |                    |
|------------------------|--------------------|
| Protocol Discriminator | RR Management.     |
| Skip Indicator         | 0000               |
| Message Type           | 00101111           |
| RR Cause               |                    |
| - RR Cause Value       | Depending on test. |

## Contents of AUTHENTICATION REQUEST message:

|                               |                                                             |
|-------------------------------|-------------------------------------------------------------|
| Protocol Discriminator        | MM message.                                                 |
| Skip Indicator                | 0000                                                        |
| Message Type                  | 00010010                                                    |
| Ciphering Key Sequence Number |                                                             |
| - Key Sequence                | Chosen arbitrarily by the test house from the range 0 to 6. |
| Authentication Parameter RAND |                                                             |
| - RAND value                  | Chosen arbitrarily by the test house.                       |

## Contents of AUTHENTICATION RESPONSE message:

|                              |              |
|------------------------------|--------------|
| Protocol Discriminator       | MM message.  |
| Skip Indicator               | 0000         |
| Message Type                 | 0X010100     |
| Other information element(s) | Not checked. |

## Contents of CALL PROCEEDING message:

|                                |                               |
|--------------------------------|-------------------------------|
| Protocol Discriminator         | Call Control.                 |
| Transaction Identifier         |                               |
| TI value                       | As used in the SETUP message. |
| TI flag                        | 1 (destination side).         |
| Message Type                   | 00000010                      |
| All other information elements | Not present.                  |

## Contents of CHANNEL MODE MODIFY message:

|                                |                                       |
|--------------------------------|---------------------------------------|
| Protocol Discriminator         | RR Management.                        |
| Skip Indicator                 | 0000                                  |
| Message Type                   | 00010000                              |
| Channel Description            |                                       |
| - Channel Type and TDMA offset | Depending on test.                    |
| - Timeslot Number              | Chosen arbitrarily by the test house. |
| - Training Sequence Code       | Chosen arbitrarily by the test house. |
| - Hopping                      | Single RF channel.                    |
| - ARFCN                        | Channel number 315.                   |
| Channel Mode                   |                                       |
| - Mode                         | Depending on test.                    |



## Contents of CHANNEL MODE MODIFY ACKNOWLEDGE message:

|                                |                                             |
|--------------------------------|---------------------------------------------|
| Protocol Discriminator         | RR Management.                              |
| Skip Indicator                 | 0000                                        |
| Message Type                   | 00010111                                    |
| Channel Description            | Depending on test.                          |
| - Channel Type and TDMA offset | Same as in the CHANNEL MODE MODIFY message. |
| - Timeslot Number              | Same as in the CHANNEL MODE MODIFY message. |
| - Training Sequence Code       | Single RF channel.                          |
| - Hopping                      | Band number 0.                              |
| - Frequency Band               | Channel number 315.                         |
| - ARFCN                        |                                             |
| Channel Mode                   |                                             |
| - Mode                         | Same as in the CHANNEL MODE MODIFY message. |

## Contents of CHANNEL RELEASE message:

|                        |                |
|------------------------|----------------|
| Protocol Discriminator | RR Management. |
| Skip Indicator         | 0000           |
| Message Type           | 00001101       |
| RR Cause               |                |
| - RR Cause Value       | Normal event.  |

## Contents of CHANNEL REQUEST message

|                     |              |
|---------------------|--------------|
| Establishment Cause | Not checked. |
| Random Reference    | Not checked. |

## Contents of CIPHERING MODE COMMAND message:

|                        |                             |
|------------------------|-----------------------------|
| Protocol Discriminator | RR Management.              |
| Skip Indicator         | 0000                        |
| Message Type           | 00110101                    |
| Cipher Mode Setting    |                             |
| - algorithm identifier | cipher with A5/1.           |
| - SC                   | Start ciphering.            |
| Cipher Response        | IMEI shall not be included. |

## Contents of CIPHERING MODE COMPLETE message:

|                        |                |
|------------------------|----------------|
| Protocol Discriminator | RR Management. |
| Skip Indicator         | 0000           |
| Message Type           | 00110010       |
| Mobile Identity        | Not present.   |

## Contents of the CLASSMARK CHANGE message:

|                            |                                           |
|----------------------------|-------------------------------------------|
| Protocol Discriminator     | RR Management.                            |
| Skip Indicator             | 0000                                      |
| Message Type               | 000100110                                 |
| Mobile Station Classmark 2 | See PICS/PIXIT.                           |
| Mobile Station Classmark 3 | For presence and contents see PICS/PIXIT. |

## Contents of CM SERVICE ACCEPT message:

|                        |                      |
|------------------------|----------------------|
| Protocol Discriminator | Mobility Management. |
| Skip Indicator         | 0000                 |
| Message Type           | 00100001             |

## Contents of CM SERVICE REQUEST message

|                            |                      |
|----------------------------|----------------------|
| Protocol Discriminator     | Mobility Management. |
| Skip Indicator             | 0000                 |
| Message Type               | 0X100100             |
| Other information elements | Not checked.         |

## Contents of CONNECT message (SS to MS)

|                                |                               |
|--------------------------------|-------------------------------|
| Protocol Discriminator         | Call Control.                 |
| Transaction Identifier         |                               |
| TI value                       | As used in the SETUP message. |
| TI flag                        | 1                             |
| Message Type                   | 00000111                      |
| All other information elements | Not present.                  |

## Contents of CONNECT ACKNOWLEDGE message (MS to SS)

|                        |                               |
|------------------------|-------------------------------|
| Protocol Discriminator | Call Control.                 |
| Transaction Identifier |                               |
| TI value               | As used in the SETUP message. |
| TI flag                | 0                             |
| Message Type           | 0X001111                      |

## Contents of HANDOVER ACCESS message:

|                    |                                                              |
|--------------------|--------------------------------------------------------------|
| Handover Reference | Equal to the value included in the Handover Command message. |
|--------------------|--------------------------------------------------------------|

## Contents of HANDOVER COMMAND message:

|                                |                                                                                         |
|--------------------------------|-----------------------------------------------------------------------------------------|
| Protocol Discriminator         | RR Management.                                                                          |
| Skip Indicator                 | 0000                                                                                    |
| Message Type                   | 00101011                                                                                |
| Cell Description               |                                                                                         |
| - Network Colour Code          | 1                                                                                       |
| - Base station Colour Code     | Corresponding to target cell                                                            |
| - BCCH Carrier Number          | Set to the BCCH carrier number of cell B. (one of 308, 310, 329, 331, 334, 337 or 340). |
| Channel Description            |                                                                                         |
| - Channel Type and TDMA offset | Bm + ACCHs.                                                                             |
| - Timeslot Number              | Chosen arbitrarily by the test house.                                                   |
| - Training Sequence Code       | Chosen arbitrarily by the test house.                                                   |
| - Hopping                      | Single RF channel.                                                                      |
| - ARFCN                        | Chosen arbitrarily by the test house from those supported on the target cell.           |
| Handover Reference             |                                                                                         |
| - Handover Reference Value     | Chosen arbitrarily by the test house.                                                   |
| Power Command                  |                                                                                         |
| - Power level                  | Chosen arbitrarily by the test house.                                                   |
| All other information elements | Not present.                                                                            |

Contents of HANDOVER COMPLETE message:

|                        |                |
|------------------------|----------------|
| Protocol Discriminator | RR Management. |
| Skip Indicator         | 0000           |
| Message Type           | 00101100       |
| RR cause               | Normal event.  |
| Time difference        | Not present.   |

Contents of HANDOVER FAILURE message:

|                        |                        |
|------------------------|------------------------|
| Protocol Discriminator | RR Management.         |
| Skip Indicator         | 0000                   |
| Message Type           | 00101000               |
| RR cause               | Dependent on the test. |

IDENTITY REQUEST

| Information element | Value/remark |
|---------------------|--------------|
| Identity type       | IMEI         |
| Spare half octet    | 0000         |

IDENTITY RESPONSE

| Information element | Value/remark |
|---------------------|--------------|
| Mobile identity     | not checked  |

## Contents of IMMEDIATE ASSIGNMENT message:

|                                |                                                                                                                                                                                                                                     |
|--------------------------------|-------------------------------------------------------------------------------------------------------------------------------------------------------------------------------------------------------------------------------------|
| L2 pseudo length               | This is the sum of the lengths of all the information elements present in the message except for the IA rest octets and L2 pseudo length IEs. For the default message the L2 pseudo length is 11.                                   |
| Protocol Discriminator         | RR Management.                                                                                                                                                                                                                      |
| Skip Indicator                 | 0000                                                                                                                                                                                                                                |
| Message Type                   | 00111111                                                                                                                                                                                                                            |
| Page Mode                      |                                                                                                                                                                                                                                     |
| - Page Mode                    | Normal Paging.                                                                                                                                                                                                                      |
| Channel Description            |                                                                                                                                                                                                                                     |
| - Channel Type and TDMA offset | For non-combined CCCH/SDCCH (see initial conditions), SDCCH/8, with subchannel chosen arbitrarily by the test house For combined CCCH/SDCCH (default SS conditions), SDCCH/4, with subchannel chosen arbitrarily by the test house. |
| - Timeslot Number              | For non-combined CCCH/SDCCH (see initial conditions), chosen arbitrarily by the test house; For combined CCCH/SDCCH (default SS conditions), SDCCH/4, timeslot zero.                                                                |
| - Training Sequence Code       | For non-combined CCCH/SDCCH (see initial conditions), chosen arbitrarily by the test house; For combined CCCH/SDCCH (default SS conditions), SDCCH/4, TSC=5 (same as the BCC).                                                      |
| - Hopping                      | Single RF channel.                                                                                                                                                                                                                  |
| - ARFCN                        | For non-combined CCCH/SDCCH (see initial conditions), Channel number 30; For combined CCCH/SDCCH (default SS conditions), SDCCH/4, Channel number 310.                                                                              |
| Request Reference              | Pertaining to last Channel Request sent by the MS.                                                                                                                                                                                  |
| Timing Advance                 |                                                                                                                                                                                                                                     |
| - Timing advance value         | 30 bit periods.                                                                                                                                                                                                                     |
| Mobile Allocation              |                                                                                                                                                                                                                                     |
| - Length                       | 0                                                                                                                                                                                                                                   |
| Starting Time                  | Not present.                                                                                                                                                                                                                        |
| IA rest octets                 | Not used (all bits set to spare).                                                                                                                                                                                                   |

## Contents of IMMEDIATE ASSIGNMENT EXTENDED message:

|                                |                                                                                                                                                                                                                                   |
|--------------------------------|-----------------------------------------------------------------------------------------------------------------------------------------------------------------------------------------------------------------------------------|
| L2 pseudo length               | This is the sum of the lengths of all the information elements present in the message except for the IAX rest octets and L2 pseudo length IEs. For the default message the L2 pseudo length is 18.                                |
| Protocol Discriminator         | RR Management.                                                                                                                                                                                                                    |
| Skip Indicator                 | 0000                                                                                                                                                                                                                              |
| Message Type                   | 00111001                                                                                                                                                                                                                          |
| Page Mode                      |                                                                                                                                                                                                                                   |
| - Page Mode                    | Normal Paging.                                                                                                                                                                                                                    |
| Channel Description 1          |                                                                                                                                                                                                                                   |
| - Channel Type and TDMA offset | For non-combined CCCH/SDCCH (see test conditions), SDCCH/8, with subchannel chosen arbitrarily by the test house; For combined CCCH/SDCCH (default SS conditions), SDCCH/4, with subchannel chosen arbitrarily by the test house. |
| - Timeslot Number              | For non-combined CCCH/SDCCH (see test conditions), chosen arbitrarily by the test house; For combined CCCH/SDCCH (default SS conditions), SDCCH/4, timeslot zero.                                                                 |
| - Training Sequence Code       | For non-combined CCCH/SDCCH (see initial conditions), chosen arbitrarily by the test house; For combined CCCH/SDCCH (default SS conditions), SDCCH/4, TSC=5 (same as the BCC).                                                    |
| - Hopping                      | Single RF channel.                                                                                                                                                                                                                |
| - ARFCN                        | For non-combined CCCH/SDCCH (see initial conditions), Channel number 30; For combined CCCH/SDCCH (default SS conditions), SDCCH/4, Channel number 310.                                                                            |
| Request Reference 1            | Pertaining to last Channel Request sent by the MS.                                                                                                                                                                                |
| Timing Advance 1               |                                                                                                                                                                                                                                   |
| - Timing advance value         | Chosen arbitrarily by the test house.                                                                                                                                                                                             |
| Channel Description 2          |                                                                                                                                                                                                                                   |
| - Channel Type and TDMA offset | Same channel type as in Channel Description 1, but different TDMA offset to that in Channel Description 1.                                                                                                                        |
| - Timeslot Number              | equal to the value in Channel Description 1.                                                                                                                                                                                      |
| - Training Sequence Code       | equal to the value in Channel Description 1.                                                                                                                                                                                      |
| - Hopping                      | Single RF channel.                                                                                                                                                                                                                |
| - ARFCN                        | equal to the value in Channel Description 1.                                                                                                                                                                                      |
| Request Reference 2            | Not pertaining to any Channel Requests sent by the MS.                                                                                                                                                                            |
| Timing Advance 2               |                                                                                                                                                                                                                                   |
| - Timing advance value         | Chosen arbitrarily by the test house.                                                                                                                                                                                             |
| Mobile Allocation              |                                                                                                                                                                                                                                   |
| - Length                       | 0                                                                                                                                                                                                                                 |
| Starting Time                  | Not present.                                                                                                                                                                                                                      |
| IAX rest octets                | Not used (all bits set to spare).                                                                                                                                                                                                 |

## Contents of IMMEDIATE ASSIGNMENT REJECT message:

|                        |                                                    |
|------------------------|----------------------------------------------------|
| L2 pseudo length       | 19                                                 |
| Protocol Discriminator | RR Management.                                     |
| Skip Indicator         | 0000                                               |
| Message Type           | 00111010                                           |
| Page Mode              |                                                    |
| - Page Mode            | Normal Paging.                                     |
| Request Reference      | Pertaining to last Channel Request sent by the MS. |
| Wait Indication        | 0 s.                                               |
| Request Reference      | Not pertaining to the MS under test.               |
| Wait Indication        | 0 s.                                               |
| Request Reference      | Not pertaining to the MS under test.               |
| Wait Indication        | 0 s.                                               |
| Request Reference      | Not pertaining to the MS under test.               |
| Wait Indication        | 0 s.                                               |
| IAR rest octets        | Not used (all bits set to spare).                  |

## Contents of LOCATION UPDATING REQUEST message:

|                            |              |
|----------------------------|--------------|
| Protocol Discriminator     | MM message.  |
| Skip Indicator             | 0000         |
| Message Type               | 0X001000     |
| Other information elements | Not checked. |

## Contents of PAGING REQUEST TYPE 1 message:

|                        |                                                                                                                                                                                                  |
|------------------------|--------------------------------------------------------------------------------------------------------------------------------------------------------------------------------------------------|
| L2 pseudo length       | This is the sum of the lengths of all the information elements present in the message except for the P1 rest octets and L2 pseudo length IEs. For the default message the L2 pseudo length is 9. |
| Protocol Discriminator | RR Management.                                                                                                                                                                                   |
| Skip Indicator         | 0000                                                                                                                                                                                             |
| Message Type           | 00100001                                                                                                                                                                                         |
| Page Mode              | Normal Paging.                                                                                                                                                                                   |
| - Page Mode            |                                                                                                                                                                                                  |
| Channels needed        | any channel.                                                                                                                                                                                     |
| - first channel        | any channel.                                                                                                                                                                                     |
| - second channel       |                                                                                                                                                                                                  |
| Mobile Identity 1      | Even.                                                                                                                                                                                            |
| - odd/even indication  | TMSI.                                                                                                                                                                                            |
| - Type of Identity     | TMSI previously allocated to MS.                                                                                                                                                                 |
| - Identity Digits      |                                                                                                                                                                                                  |
| Mobile Identity 2      | Not present.                                                                                                                                                                                     |
| P1 rest octets         | Not used (all bits set to spare).                                                                                                                                                                |

## Contents of PAGING REQUEST TYPE 2 message:

|                        |                                                                                                                                                                                                   |
|------------------------|---------------------------------------------------------------------------------------------------------------------------------------------------------------------------------------------------|
| L2 pseudo length       | This is the sum of the lengths of all the information elements present in the message except for the P2 rest octets and L2 pseudo length IEs. For the default message the L2 pseudo length is 11. |
| Protocol Discriminator | RR Management..                                                                                                                                                                                   |
| Skip Indicator         | 0000                                                                                                                                                                                              |
| Message Type           | 00100010                                                                                                                                                                                          |
| Page Mode              | Normal Paging.                                                                                                                                                                                    |
| - Page Mode            |                                                                                                                                                                                                   |
| Channels needed        | any channel.                                                                                                                                                                                      |
| - first channel        | any channel.                                                                                                                                                                                      |
| - second channel       |                                                                                                                                                                                                   |
| Mobile Identity 1      | TMSI previously allocated to MS.                                                                                                                                                                  |
| - TMSI value           |                                                                                                                                                                                                   |
| Mobile Identity 2      | TMSI not allocated to MS.                                                                                                                                                                         |
| - TMSI value           |                                                                                                                                                                                                   |
| Mobile Identity        | Not present.                                                                                                                                                                                      |
| P2 rest octets         | Not used (all bits set to spare).                                                                                                                                                                 |

Contents of PAGING REQUEST TYPE 3 message:

|                        |                                   |
|------------------------|-----------------------------------|
| L2 pseudo length       | 19                                |
| Protocol Discriminator | RR Management.                    |
| Skip Indicator         | 0000                              |
| Message Type           | 00100100                          |
| Page Mode              |                                   |
| - Page Mode            | Normal Paging.                    |
| Channels needed        |                                   |
| - first channel        | any channel.                      |
| - second channel       | any channel.                      |
| Mobile identity 1      |                                   |
| - TMSI value           | TMSI previously allocated to MS.  |
| Mobile identity 2      |                                   |
| - TMSI value           | TMSI not allocated to MS.         |
| Mobile identity 3      |                                   |
| - TMSI value           | TMSI not allocated to MS.         |
| Mobile identity 4      |                                   |
| - TMSI value           | TMSI not allocated to MS.         |
| P3 rest octets         | Not used (all bits set to spare). |

Contents of PAGING RESPONSE message:

|                               |                                                                                  |
|-------------------------------|----------------------------------------------------------------------------------|
| Protocol Discriminator        | RR Management.                                                                   |
| Skip Indicator                | 0000                                                                             |
| Message Type                  | 00100111                                                                         |
| Ciphering Key Sequence Number |                                                                                  |
| - Key Sequence                | Key sequence number previously allocated to MS, or "111" if no key is available. |
| Mobile Station Classmark 2    |                                                                                  |
| Mobile Identity               |                                                                                  |
| - odd/even indication         | Even                                                                             |
| - Type of identity            | TMSI                                                                             |
| - Identity Digits             | TMSI previously allocated to MS.                                                 |

Contents of PHYSICAL INFORMATION message:

|                        |                 |
|------------------------|-----------------|
| Protocol Discriminator | RR Management.  |
| Skip Indicator         | 0000            |
| Message Type           | 00101101        |
| Timing advance         | 20 bit periods. |

Contents of SETUP message; (MS to SS):

|                            |                                     |
|----------------------------|-------------------------------------|
| Protocol Discriminator     | Call Control.                       |
| Transaction Identifier     |                                     |
| TI value                   | any value from the set {0, ..., 6}. |
| TI flag                    | 0                                   |
| Message Type               | 0X000101                            |
| Other information elements | Not checked.                        |

## 26.6.18 Default contents of PCS 1 900 layer 3 messages for RR tests

This subclause contains the default values of PCS 1 900 L3 messages, which unless indicated otherwise in subclause 26.6 shall be transmitted by the system simulator and which are required to be received from the PCS 1 900 MS under test. These values are used in order to be consistent with the phase 2 version of 26.6.

The necessary L3 messages are listed in alphabetic order, with the exception of the SYSTEM INFORMATION messages, where it is the information elements which are listed in alphabetic order (this is because some information elements occur in several SYSTEM INFORMATION types).

In this subclause, decimal values are normally used. However, sometimes a hexadecimal value, indicated by an "H", or a binary value, indicated by a "B" is used.

**Default SYSTEM INFORMATION:**

NOTE 1: SYSTEM INFORMATION 2 bis, SYSTEM INFORMATION 7, and SYSTEM INFORMATION 8 messages are not used.

SYSTEM INFORMATION 5 bis is not sent as a default message. For those tests which require SYSTEM INFORMATION 5 bis see the specific message contents for that test.



## Cell A

Contents of information elements in SYSTEM INFORMATION TYPE 1 to 6 messages for cell A.

|                                |                                                                                 |
|--------------------------------|---------------------------------------------------------------------------------|
| (CBCH) Channel Description     | Not present.                                                                    |
| (CBCH) Mobile Allocation       | Not present.                                                                    |
| Cell Channel Description       |                                                                                 |
| - Format identifier            | Range 512.                                                                      |
| - Cell Allocation ARFCN        | Channel Numbers, 590, 650, 750 and 780.                                         |
| Cell Identity                  |                                                                                 |
| - Cell Identity Value          | 0001H                                                                           |
| Cell Options                   |                                                                                 |
| - Power Control Indicator      | Power Control Indicator is not set, 0                                           |
| - DTX Indicator                | MS shall not use DTX.                                                           |
| - Radio_Link_Timeout           | 8 SACCH blocks.                                                                 |
| Cell Selection Parameters      |                                                                                 |
| - Cell_Reselect_Hysteresis     | 12 dB                                                                           |
| - MX_TXPWR_MAX_CCH             | Minimum level.                                                                  |
| - ACS                          | No addition cell parameters are present in SYSTEM INFORMATION messages 7 and 8. |
| - NECI                         | New establishment causes not supported.                                         |
| - RXLEV_ACCESS_MIN             | Minimum level.                                                                  |
| Control Channel Description    |                                                                                 |
| - Attach-Detach allowed        | MS shall not apply.                                                             |
| - BS_AG_BLK_RES                | 0 blocks reserved for access grant.                                             |
| - CCCH_CONF                    | 1 basic physical channel used for CCCH, combined with SDCCHs.                   |
| - BS_PA_MFRMS                  | 5 multiframe periods for transmission of paging messages.                       |
| - T3212 Time-out value         | Infinite.                                                                       |
| L2 pseudo length               |                                                                                 |
| - System information 1         | 21                                                                              |
| - System information 2         | 22                                                                              |
| - System information 3         | 18                                                                              |
| - System information 4         | 12                                                                              |
| Location Area Identification   |                                                                                 |
| - Mobile Country Code          | 001 decimal.                                                                    |
| - Mobile Network Code          | 011 decimal.                                                                    |
| - Location Area Code           | 0001H                                                                           |
| Message Type                   |                                                                                 |
| - System information 1         | 00011001                                                                        |
| - System information 2         | 00011010                                                                        |
| - System information 3         | 00011011                                                                        |
| - System information 4         | 00011100                                                                        |
| - System information 5         | 00011101                                                                        |
| - System information 6         | 00011110                                                                        |
| Neighbour Cells Description    |                                                                                 |
| - Format identifier            | Range 512.                                                                      |
| - BCCH Allocation Sequence     | 0                                                                               |
| - BCCH Allocation ARFCN        | Channels numbers, 520, 590, 600, 647, 664, 700, 720, 760, 780.                  |
| - EXT-IND                      | This IE carries the complete BA. EXT-IND is 0.                                  |
| NCC Permitted                  | 0000 0010                                                                       |
| RACH Control Parameters        |                                                                                 |
| - Max Retrans                  | Max 1 retrans.                                                                  |
| - Tx-integer                   | 5 slots used.                                                                   |
| - Cell Barred for Access       | Cell is not barred.                                                             |
| - Call Reestablishment Allowed | Not Allowed.                                                                    |
| - Access Control Class         | Access is not barred.                                                           |
| - Emergency Call allowed       | Yes.                                                                            |
| SI 1 rest octets               | Not used (all bits are set to spare).                                           |
| SI 2 rest octets               | Not used (all bits are set to spare).                                           |
| SI 3 rest octets               | Not used (all bits are set to spare).                                           |
| SI 4 rest octets               | Not used (all bits are set to spare).                                           |

Default settings for cell A:

|                          |                                            |
|--------------------------|--------------------------------------------|
| Downlink input level     | 63 dBmicroVolt emf().                      |
| Uplink output power      | minimum supported by the MS's power class. |
| Propagation profile      | static.                                    |
| BCCH/CCCH carrier number | ARFN 590.                                  |

Cell B

The contents of SYSTEM INFORMATION TYPE 1 to 6 messages for cell B are identical to those of cell A with the following exceptions:

|                                                                            |                                   |
|----------------------------------------------------------------------------|-----------------------------------|
| Cell Channel Description<br>- Format Identifier<br>- Cell Allocation ARFCN | Range 512.<br>Channel Number 520. |
|----------------------------------------------------------------------------|-----------------------------------|

NOTE 2: This IE needs modification when used in handover tests which command the MS to go to a frequency hopping channel in cell B.

|                                        |       |
|----------------------------------------|-------|
| Cell Identity<br>- Cell Identity Value | 0002H |
|----------------------------------------|-------|

Default settings for cell B:

|                          |                                            |
|--------------------------|--------------------------------------------|
| Downlink input level     | 53 dBmicroVolt emf().                      |
| Uplink output power      | minimum supported by the MS's power class. |
| Propagation profile      | static.                                    |
| BCCH/CCCH carrier number | 520                                        |

Contents of ALERTING message (SS to MS):

|                                |                               |
|--------------------------------|-------------------------------|
| Protocol Discriminator         | Call Control.                 |
| Transaction Identifier         |                               |
| TI value                       | As used in the SETUP message. |
| TI flag                        | 1 (destination side).         |
| Message Type                   | 00000001                      |
| All other information elements | Not present.                  |

Contents of ASSIGNMENT COMMAND message:

|                                |                                       |
|--------------------------------|---------------------------------------|
| Protocol Discriminator         | RR Management.                        |
| Skip Indicator                 | 0000                                  |
| Message Type                   | 00101110                              |
| Channel Description            |                                       |
| - Channel Type and TDMA offset | Bm + ACCHs.                           |
| - Timeslot Number              | Chosen arbitrarily by the test house. |
| - Training Sequence Code       | Chosen arbitrarily by the test house. |
| - Hopping                      | Single RF channel.                    |
| - ARFCN                        | Channel number 650.                   |
| Power Command                  |                                       |
| - Power level                  | Chosen arbitrarily by the test house. |
| All other information elements | Not present.                          |

## Contents of ASSIGNMENT COMPLETE message:

|                        |                |
|------------------------|----------------|
| Protocol Discriminator | RR Management. |
| Skip Indicator         | 0000           |
| Message Type           | 00101001       |
| RR Cause               |                |
| - RR Cause Value       | Normal event.  |

## Contents of ASSIGNMENT FAILURE message:

|                        |                    |
|------------------------|--------------------|
| Protocol Discriminator | RR Management.     |
| Skip Indicator         | 0000               |
| Message Type           | 00101111           |
| RR Cause               |                    |
| - RR Cause Value       | Depending on test. |

## Contents of AUTHENTICATION REQUEST message:

|                               |                                                             |
|-------------------------------|-------------------------------------------------------------|
| Protocol Discriminator        | MM message.                                                 |
| Skip Indicator                | 0000                                                        |
| Message Type                  | 00010010                                                    |
| Ciphering Key Sequence Number |                                                             |
| - Key Sequence                | Chosen arbitrarily by the test house from the range 0 to 6. |
| Authentication Parameter RAND |                                                             |
| - RAND value                  | Chosen arbitrarily by the test house.                       |

## Contents of AUTHENTICATION RESPONSE message:

|                              |              |
|------------------------------|--------------|
| Protocol Discriminator       | MM message.  |
| Skip Indicator               | 0000         |
| Message Type                 | 0X010100     |
| Other information element(s) | Not checked. |

## Contents of CALL PROCEEDING message:

|                                |                               |
|--------------------------------|-------------------------------|
| Protocol Discriminator         | Call Control.                 |
| Transaction Identifier         |                               |
| TI value                       | As used in the SETUP message. |
| TI flag                        | 1 (destination side).         |
| Message Type                   | 00000010                      |
| All other information elements | Not present.                  |

## Contents of CHANNEL MODE MODIFY message:

|                                |                                       |
|--------------------------------|---------------------------------------|
| Protocol Discriminator         | RR Management.                        |
| Skip Indicator                 | 0000                                  |
| Message Type                   | 00010000                              |
| Channel Description            |                                       |
| - Channel Type and TDMA offset | Depending on test.                    |
| - Timeslot Number              | Chosen arbitrarily by the test house. |
| - Training Sequence Code       | Chosen arbitrarily by the test house. |
| - Hopping                      | Single RF channel.                    |
| - ARFCN                        | Channel number 650.                   |
| Channel Mode                   |                                       |
| - Mode                         | Depending on test.                    |

## Contents of CHANNEL MODE MODIFY ACKNOWLEDGE message:

|                                |                                             |
|--------------------------------|---------------------------------------------|
| Protocol Discriminator         | RR Management.                              |
| Skip Indicator                 | 0000                                        |
| Message Type                   | 00010111                                    |
| Channel Description            | Depending on test.                          |
| - Channel Type and TDMA offset | Same as in the CHANNEL MODE MODIFY message. |
| - Timeslot Number              | Same as in the CHANNEL MODE MODIFY message. |
| - Training Sequence Code       | Single RF channel.                          |
| - Hopping                      | Band number 0.                              |
| - Frequency Band               | Channel number 650.                         |
| - ARFCN                        |                                             |
| Channel Mode                   |                                             |
| - Mode                         | Same as in the CHANNEL MODE MODIFY message. |

## Contents of CHANNEL RELEASE message:

|                        |                |
|------------------------|----------------|
| Protocol Discriminator | RR Management. |
| Skip Indicator         | 0000           |
| Message Type           | 00001101       |
| RR Cause               |                |
| - RR Cause Value       | Normal event.  |

## Contents of CHANNEL REQUEST message:

|                     |              |
|---------------------|--------------|
| Establishment Cause | Not checked. |
| Random Reference    | Not checked. |

## Contents of CIPHERING MODE COMMAND message:

|                        |                             |
|------------------------|-----------------------------|
| Protocol Discriminator | RR Management.              |
| Skip Indicator         | 0000                        |
| Message Type           | 00110101                    |
| Cipher Mode Setting    |                             |
| - algorithm identifier | cipher with A5/1.           |
| - SC                   | Start ciphering.            |
| Cipher Response        | IMEI shall not be included. |

## Contents of CIPHERING MODE COMPLETE message:

|                        |                |
|------------------------|----------------|
| Protocol Discriminator | RR Management. |
| Skip Indicator         | 0000           |
| Message Type           | 00110010       |
| Mobile Identity        | Not present.   |

## Contents of the CLASSMARK CHANGE message:

|                            |                                           |
|----------------------------|-------------------------------------------|
| Protocol Discriminator     | RR Management.                            |
| Skip Indicator             | 0000                                      |
| Message Type               | 000100110                                 |
| Mobile Station Classmark 2 |                                           |
| - RF Power Capability      | See PICS/PIXIT.                           |
| - Frequency Capability     | Set to 0.                                 |
| Mobile Station Classmark 3 | For presence and contents see PICS/PIXIT. |

Contents of CM SERVICE ACCEPT message:

|                        |                      |
|------------------------|----------------------|
| Protocol Discriminator | Mobility Management. |
| Skip Indicator         | 0000                 |
| Message Type           | 00100001             |

Contents of CM SERVICE REQUEST message:

|                            |                      |
|----------------------------|----------------------|
| Protocol Discriminator     | Mobility Management. |
| Skip Indicator             | 0000                 |
| Message Type               | 0X100100             |
| Other information elements | Not checked.         |

Contents of CONNECT message (SS to MS):

|                                |                               |
|--------------------------------|-------------------------------|
| Protocol Discriminator         | Call Control.                 |
| Transaction Identifier         |                               |
| TI value                       | As used in the SETUP message. |
| TI flag                        | 1                             |
| Message Type                   | 00000111                      |
| All other information elements | Not present.                  |

Contents of CONNECT ACKNOWLEDGE message (MS to SS):

|                        |                               |
|------------------------|-------------------------------|
| Protocol Discriminator | Call Control.                 |
| Transaction Identifier |                               |
| TI value               | As used in the SETUP message. |
| TI flag                | 0                             |
| Message Type           | 0X001111                      |

Contents of HANDOVER ACCESS message:

|                    |                                                              |
|--------------------|--------------------------------------------------------------|
| Handover Reference | Equal to the value included in the Handover Command message. |
|--------------------|--------------------------------------------------------------|

Contents of HANDOVER COMMAND message:

|                                |                                                                                         |
|--------------------------------|-----------------------------------------------------------------------------------------|
| Protocol Discriminator         | RR Management.                                                                          |
| Skip Indicator                 | 0000                                                                                    |
| Message Type                   | 00101011                                                                                |
| Cell Description               |                                                                                         |
| - Network Colour Code          | 1                                                                                       |
| - Base station Colour Code     | 5                                                                                       |
| - BCCH Carrier Number          | Set to the BCCH carrier number of cell B. (one of 520, 590, 600, 700, 720, 760 or 780). |
| Channel Description            |                                                                                         |
| - Channel Type and TDMA offset | Bm + ACCHs.                                                                             |
| - Timeslot Number              | Chosen arbitrarily by the test house.                                                   |
| - Training Sequence Code       | Chosen arbitrarily by the test house.                                                   |
| - Hopping                      | Single RF channel.                                                                      |
| - ARFCN                        | Chosen arbitrarily by the test house from those supported on the target cell.           |
| Handover Reference             |                                                                                         |
| - Handover Reference Value     | Chosen arbitrarily by the test house.                                                   |
| Power Command                  |                                                                                         |
| - Power level                  | Chosen arbitrarily by the test house.                                                   |
| All other information elements | Not present.                                                                            |

## Contents of HANDOVER COMPLETE message:

|                        |                |
|------------------------|----------------|
| Protocol Discriminator | RR Management. |
| Skip Indicator         | 0000           |
| Message Type           | 00101100       |
| RR cause               | Normal event.  |
| Time difference        | Not present.   |

## Contents of HANDOVER FAILURE message:

|                        |                        |
|------------------------|------------------------|
| Protocol Discriminator | RR Management.         |
| Skip Indicator         | 0000                   |
| Message Type           | 00101000               |
| RR cause               | Dependent on the test. |

## Contents of IMMEDIATE ASSIGNMENT message:

|                                |                                                                                                                                                                                                                                     |
|--------------------------------|-------------------------------------------------------------------------------------------------------------------------------------------------------------------------------------------------------------------------------------|
| L2 pseudo length               | This is the sum of the lengths of all the information elements present in the message except for the IA rest octets and L2 pseudo length IEs. For the default message the L2 pseudo length is 11.                                   |
| Protocol Discriminator         | RR Management.                                                                                                                                                                                                                      |
| Skip Indicator                 | 0000                                                                                                                                                                                                                                |
| Message Type                   | 00111111                                                                                                                                                                                                                            |
| Page Mode                      |                                                                                                                                                                                                                                     |
| - Page Mode                    | Normal Paging.                                                                                                                                                                                                                      |
| Channel Description            |                                                                                                                                                                                                                                     |
| - Channel Type and TDMA offset | For non-combined CCCH/SDCCH (see initial conditions), SDCCH/8, with subchannel chosen arbitrarily by the test house For combined CCCH/SDCCH (default SS conditions), SDCCH/4, with subchannel chosen arbitrarily by the test house. |
| - Timeslot Number              | For non-combined CCCH/SDCCH (see initial conditions), chosen arbitrarily by the test house; For combined CCCH/SDCCH (default SS conditions), SDCCH/4, timeslot zero.                                                                |
| - Training Sequence Code       | For non-combined CCCH/SDCCH (see initial conditions), chosen arbitrarily by the test house; For combined CCCH/SDCCH (default SS conditions), SDCCH/4, TSC=5 (same as the BCC). Single RF channel.                                   |
| - Hopping                      | For non-combined CCCH/SDCCH (see initial conditions), Channel number 650; For combined CCCH/SDCCH (default SS conditions), SDCCH/4, Channel number 590.                                                                             |
| - ARFCN                        | Pertaining to last Channel Request sent by the MS.                                                                                                                                                                                  |
| Request Reference              |                                                                                                                                                                                                                                     |
| Timing Advance                 |                                                                                                                                                                                                                                     |
| - Timing advance value         | 30 bit periods.                                                                                                                                                                                                                     |
| Mobile Allocation              |                                                                                                                                                                                                                                     |
| - Length                       | 0                                                                                                                                                                                                                                   |
| Starting Time                  | Not present.                                                                                                                                                                                                                        |
| IA rest octets                 | Not used (all bits set to spare).                                                                                                                                                                                                   |

## Contents of IMMEDIATE ASSIGNMENT EXTENDED message:

|                                |                                                                                                                                                                                                                                   |
|--------------------------------|-----------------------------------------------------------------------------------------------------------------------------------------------------------------------------------------------------------------------------------|
| L2 pseudo length               | This is the sum of the lengths of all the information elements present in the message except for the IAX rest octets and L2 pseudo length IEs. For the default message the L2 pseudo length is 18.                                |
| Protocol Discriminator         | RR Management.                                                                                                                                                                                                                    |
| Skip Indicator                 | 0000                                                                                                                                                                                                                              |
| Message Type                   | 00111001                                                                                                                                                                                                                          |
| Page Mode                      |                                                                                                                                                                                                                                   |
| - Page Mode                    | Normal Paging.                                                                                                                                                                                                                    |
| Channel Description 1          |                                                                                                                                                                                                                                   |
| - Channel Type and TDMA offset | For non-combined CCCH/SDCCH (see test conditions), SDCCH/8, with subchannel chosen arbitrarily by the test house; For combined CCCH/SDCCH (default SS conditions), SDCCH/4, with subchannel chosen arbitrarily by the test house. |
| - Timeslot Number              | For non-combined CCCH/SDCCH (see test conditions), chosen arbitrarily by the test house; For combined CCCH/SDCCH (default SS conditions), SDCCH/4, timeslot zero.                                                                 |
| - Training Sequence Code       | For non-combined CCCH/SDCCH (see initial conditions), chosen arbitrarily by the test house; For combined CCCH/SDCCH (default SS conditions), SDCCH/4, TSC=5 (same as the BCC).                                                    |
| - Hopping                      | Single RF channel.                                                                                                                                                                                                                |
| - ARFCN                        | For non-combined CCCH/SDCCH (see initial conditions), Channel number 650; For combined CCCH/SDCCH (default SS conditions), SDCCH/4, Channel number 590.                                                                           |
| Request Reference 1            | Pertaining to last Channel Request sent by the MS.                                                                                                                                                                                |
| Timing Advance 1               |                                                                                                                                                                                                                                   |
| - Timing advance value         | Chosen arbitrarily by the test house.                                                                                                                                                                                             |
| Channel Description 2          |                                                                                                                                                                                                                                   |
| - Channel Type and TDMA offset | Same channel type as in Channel Description 1, but different TDMA offset to that in Channel Description 1.                                                                                                                        |
| - Timeslot Number              | equal to the value in Channel Description 1.                                                                                                                                                                                      |
| - Training Sequence Code       | equal to the value in Channel Description 1.                                                                                                                                                                                      |
| - Hopping                      | Single RF channel.                                                                                                                                                                                                                |
| - ARFCN                        | equal to the value in Channel Description 1.                                                                                                                                                                                      |
| Request Reference 2            | Not pertaining to any Channel Requests sent by the MS.                                                                                                                                                                            |
| Timing Advance 2               |                                                                                                                                                                                                                                   |
| - Timing advance value         | Chosen arbitrarily by the test house.                                                                                                                                                                                             |
| Mobile Allocation              |                                                                                                                                                                                                                                   |
| - Length                       | 0                                                                                                                                                                                                                                 |
| Starting Time                  | Not present.                                                                                                                                                                                                                      |
| IAX rest octets                | Not used (all bits set to spare).                                                                                                                                                                                                 |

## Contents of IMMEDIATE ASSIGNMENT REJECT message:

|                        |                                                    |
|------------------------|----------------------------------------------------|
| L2 pseudo length       | 19                                                 |
| Protocol Discriminator | RR Management.                                     |
| Skip Indicator         | 0000                                               |
| Message Type           | 00111010                                           |
| Page Mode              |                                                    |
| - Page Mode            | Normal Paging.                                     |
| Request Reference      | Pertaining to last Channel Request sent by the MS. |
| Wait Indication        | 0 s.                                               |
| Request Reference      | Not pertaining to the MS under test.               |
| Wait Indication        | 0 s.                                               |
| Request Reference      | Not pertaining to the MS under test.               |
| Wait Indication        | 0 s.                                               |
| Request Reference      | Not pertaining to the MS under test.               |
| Wait Indication        | 0 s.                                               |
| IAR rest octets        | Not used (all bits set to spare).                  |

## Contents of LOCATION UPDATING REQUEST message:

|                            |              |
|----------------------------|--------------|
| Protocol Discriminator     | MM message.  |
| Skip Indicator             | 0000         |
| Message Type               | 0X001000     |
| Other information elements | Not checked. |

## Contents of PAGING REQUEST TYPE 1 message:

|                        |                                                                                                                                                                                                  |
|------------------------|--------------------------------------------------------------------------------------------------------------------------------------------------------------------------------------------------|
| L2 pseudo length       | This is the sum of the lengths of all the information elements present in the message except for the P1 rest octets and L2 pseudo length IEs. For the default message the L2 pseudo length is 9. |
| Protocol Discriminator | RR Management.                                                                                                                                                                                   |
| Skip Indicator         | 0000                                                                                                                                                                                             |
| Message Type           | 00100001                                                                                                                                                                                         |
| Page Mode              | Normal Paging.                                                                                                                                                                                   |
| - Page Mode            |                                                                                                                                                                                                  |
| Channels needed        | any channel.                                                                                                                                                                                     |
| - first channel        | any channel.                                                                                                                                                                                     |
| - second channel       |                                                                                                                                                                                                  |
| Mobile Identity 1      | Even.                                                                                                                                                                                            |
| - odd/even indication  | TMSI.                                                                                                                                                                                            |
| - Type of Identity     | TMSI previously allocated to MS.                                                                                                                                                                 |
| - Identity Digits      |                                                                                                                                                                                                  |
| Mobile Identity 2      | Not present.                                                                                                                                                                                     |
| P1 rest octets         | Not used (all bits set to spare).                                                                                                                                                                |

## Contents of PAGING REQUEST TYPE 2 message:

|                        |                                                                                                                                                                                                   |
|------------------------|---------------------------------------------------------------------------------------------------------------------------------------------------------------------------------------------------|
| L2 pseudo length       | This is the sum of the lengths of all the information elements present in the message except for the P2 rest octets and L2 pseudo length IEs. For the default message the L2 pseudo length is 11. |
| Protocol Discriminator | RR Management.                                                                                                                                                                                    |
| Skip Indicator         | 0000                                                                                                                                                                                              |
| Message Type           | 00100010                                                                                                                                                                                          |
| Page Mode              | Normal Paging.                                                                                                                                                                                    |
| - Page Mode            |                                                                                                                                                                                                   |
| Channels needed        | any channel.                                                                                                                                                                                      |
| - first channel        | any channel.                                                                                                                                                                                      |
| - second channel       |                                                                                                                                                                                                   |
| Mobile Identity 1      | TMSI previously allocated to MS.                                                                                                                                                                  |
| - TMSI value           |                                                                                                                                                                                                   |
| Mobile Identity 2      | TMSI not allocated to MS.                                                                                                                                                                         |
| - TMSI value           |                                                                                                                                                                                                   |
| Mobile Identity        | Not present.                                                                                                                                                                                      |
| P2 rest octets         | Not used (all bits set to spare).                                                                                                                                                                 |



Contents of PAGING REQUEST TYPE 3 message:

|                        |                                   |
|------------------------|-----------------------------------|
| L2 pseudo length       | 19                                |
| Protocol Discriminator | RR Management.                    |
| Skip Indicator         | 0000                              |
| Message Type           | 00100100                          |
| Page Mode              |                                   |
| - Page Mode            | Normal Paging.                    |
| Channels needed        |                                   |
| - first channel        | any channel.                      |
| - second channel       | any channel.                      |
| Mobile identity 1      |                                   |
| - TMSI value           | TMSI previously allocated to MS.  |
| Mobile identity 2      |                                   |
| - TMSI value           | TMSI not allocated to MS.         |
| Mobile identity 3      |                                   |
| - TMSI value           | TMSI not allocated to MS.         |
| Mobile identity 4      |                                   |
| - TMSI value           | TMSI not allocated to MS.         |
| P3 rest octets         | Not used (all bits set to spare). |

Contents of PAGING RESPONSE message:

|                               |                                                                                  |
|-------------------------------|----------------------------------------------------------------------------------|
| Protocol Discriminator        | RR Management.                                                                   |
| Skip Indicator                | 0000                                                                             |
| Message Type                  | 00100111                                                                         |
| Ciphering Key Sequence Number |                                                                                  |
| - Key Sequence                | Key sequence number previously allocated to MS, or "111" if no key is available. |
| Mobile Station Classmark 2    |                                                                                  |
| Mobile Identity               |                                                                                  |
| - odd/even indication         | Even.                                                                            |
| - Type of identity            | TMSI                                                                             |
| - Identity Digits             | TMSI previously allocated to MS.                                                 |

Contents of PHYSICAL INFORMATION message:

|                        |                 |
|------------------------|-----------------|
| Protocol Discriminator | RR Management.  |
| Skip Indicator         | 0000            |
| Message Type           | 00101101        |
| Timing advance         | 20 bit periods. |

Contents of SETUP message; (MS to SS):

|                            |                                     |
|----------------------------|-------------------------------------|
| Protocol Discriminator     | Call Control.                       |
| Transaction Identifier     |                                     |
| TI value                   | any value from the set {0, ..., 6}. |
| TI flag                    | 0                                   |
| Message Type               | 0X000101                            |
| Other information elements | Not checked.                        |

## 26.6.19 Default contents of GSM 700 layer 3 messages for RR tests

This subclause contains the default values of GSM 700 L3 messages, which unless indicated otherwise in subclause 26.6 shall be transmitted by the system simulator and which are required to be received from the GSM 700 MS under test. These values are used in order to be consistent with the phase 2 version of 26.6.

The necessary L3 messages are listed in alphabetic order, with the exception of the SYSTEM INFORMATION messages, where it is the information elements which are listed in alphabetic order (this is because some information elements occur in several SYSTEM INFORMATION types).

In this subclause, decimal values are normally used. However, sometimes a hexadecimal value, indicated by an "H", or a binary value, indicated by a "B" is used.

Default SYSTEM INFORMATION:

NOTE 1: SYSTEM INFORMATION 2 bis, SYSTEM INFORMATION 5 bis, SYSTEM INFORMATION 7, and SYSTEM INFORMATION 8 messages are not used.

## Cell A

Contents of information elements in SYSTEM INFORMATION TYPE 1 to 6 messages for cell A.

|                                |                                                                                 |
|--------------------------------|---------------------------------------------------------------------------------|
| (CBCH) Channel Description     | Not present.                                                                    |
| (CBCH) Mobile Allocation       | Not present.                                                                    |
| Cell Channel Description       |                                                                                 |
| - Format identifier            | 128 range.                                                                      |
| - Cell Allocation ARFCN        | Channel Numbers 457, 467, 470 and 475.                                          |
| Cell Identity                  |                                                                                 |
| - Cell Identity Value          | 0001H                                                                           |
| Cell Options                   |                                                                                 |
| - Power Control Indicator      | Power Control Indicator is not set.                                             |
| - DTX Indicator                | MS shall not use DTX.                                                           |
| - Radio_Link_Timeout           | 8 SACCH blocks.                                                                 |
| Cell Selection Parameters      |                                                                                 |
| - Cell_Reselect_Hysteresis     | 12 dB.                                                                          |
| - MX_TXPWR_MAX_CCH             | Minimum level.                                                                  |
| - ACS                          | No addition cell parameters are present in SYSTEM INFORMATION messages 7 and 8. |
| - NECI                         | New establishment causes not supported.                                         |
| - RXLEV_ACCESS_MIN             | Minimum level.                                                                  |
| Control Channel Description    |                                                                                 |
| - Attach-Detach allowed        | No Attach/Detach.                                                               |
| - BS_AG_BLKES_RES              | 0 blocks reserved for access grant.                                             |
| - CCCH_CONF                    | 1 basic physical channel used for CCCH, combined with SDCCCHs.                  |
| - BS_PA_MFRMS                  | 5 multiframe periods for transmission of paging messages.                       |
| - T3212 Time-out value         | Infinite.                                                                       |
| L2 pseudo length               |                                                                                 |
| - System information 1         | 21                                                                              |
| - System information 2         | 22                                                                              |
| - System information 3         | 18                                                                              |
| - System information 4         | 12                                                                              |
| Location Area Identification   |                                                                                 |
| - Mobile Country Code          | 001 decimal                                                                     |
| - Mobile Network Code          | 01 decimal                                                                      |
| - Location Area Code           | 0001H                                                                           |
| Message Type                   |                                                                                 |
| - System information 1         | 00011001                                                                        |
| - System information 2         | 00011010                                                                        |
| - System information 3         | 00011011                                                                        |
| - System information 4         | 00011100                                                                        |
| - System information 5         | 00011101                                                                        |
| - System information 6         | 00011110                                                                        |
| Neighbour Cells Description    |                                                                                 |
| - Format identifier            | Range 128.                                                                      |
| - BCCH Allocation Sequence     | 0                                                                               |
| - BCCH Allocation ARFCN        | Channels numbers 447, 457, 477, 480, 499, 504, 507 and 510.                     |
| - EXT-IND                      | This IE carries the complete BA.                                                |
| NCC Permitted                  | 0000 0010                                                                       |
| RACH Control Parameters        |                                                                                 |
| - Max Retrans                  | Max 1 retrans.                                                                  |
| - Tx-integer                   | 5 slots used.                                                                   |
| - Cell Barred for Access       | Cell is not barred.                                                             |
| - Call Reestablishment Allowed | Not allowed.                                                                    |
| - Access Control Class         | Access is not barred.                                                           |
| - Emergency Call allowed       | Yes.                                                                            |
| SI 1 rest octets               | Not used (all bits are set to spare).                                           |
| SI 2 rest octets               | Not used (all bits are set to spare).                                           |
| SI 3 rest octets               | Not used (all bits are set to spare).                                           |
| SI 4 rest octets               | Not used (all bits are set to spare).                                           |

Default settings for cell A:

|                          |                                            |
|--------------------------|--------------------------------------------|
| Downlink input level     | 63 dBmicroVolt emf.                        |
| Uplink output power      | Minimum supported by the MS's power class. |
| Propagation profile      | static.                                    |
| BCCH/CCCH carrier number | 457                                        |

Cell B

The contents of SYSTEM INFORMATION TYPE 1 to 6 messages for cell B are identical to those of cell A with the following exceptions:

|                                                                            |                                   |
|----------------------------------------------------------------------------|-----------------------------------|
| Cell Channel Description<br>- Format Identifier<br>- Cell Allocation ARFCN | 128 range.<br>Channel Number 447. |
|----------------------------------------------------------------------------|-----------------------------------|

NOTE 2: This IE needs modification when used in handover tests which command the MS to go to a frequency hopping channel in cell B.

Cell Identity

- Cell Identity Value 0002H

Default settings for cell B:

|                          |                                            |
|--------------------------|--------------------------------------------|
| Downlink input level     | 53 dBmicroVolt emf.                        |
| Uplink output power      | minimum supported by the MS's power class. |
| Propagation profile      | static.                                    |
| BCCH/CCCH carrier number | 447                                        |

Contents of ALERTING message (SS to MS):

|                                |                               |
|--------------------------------|-------------------------------|
| Protocol Discriminator         | Call Control.                 |
| Transaction Identifier         |                               |
| TI value                       | As used in the SETUP message. |
| TI flag                        | 1 (destination side).         |
| Message Type                   | 00000001                      |
| All other information elements | Not present.                  |

Contents of ASSIGNMENT COMMAND message:

|                                |                                       |
|--------------------------------|---------------------------------------|
| Protocol Discriminator         | RR Management.                        |
| Skip Indicator                 | 0000                                  |
| Message Type                   | 00101110                              |
| Channel Description            |                                       |
| - Channel Type and TDMA offset | Bm + ACCHs                            |
| - Timeslot Number              | Chosen arbitrarily by the test house. |
| - Training Sequence Code       | Chosen arbitrarily by the test house. |
| - Hopping                      | Single RF channel.                    |
| - ARFCN                        | Channel number 467.                   |
| Power Command                  |                                       |
| - Power level                  | Chosen arbitrarily by the test house. |
| All other information elements | Not present.                          |

Contents of ASSIGNMENT COMPLETE message:

|                        |                |
|------------------------|----------------|
| Protocol Discriminator | RR Management. |
| Skip Indicator         | 0000           |
| Message Type           | 00101001       |
| RR Cause               |                |
| - RR Cause Value       | Normal event.  |

Contents of ASSIGNMENT FAILURE message:

|                        |                    |
|------------------------|--------------------|
| Protocol Discriminator | RR Management.     |
| Skip Indicator         | 0000               |
| Message Type           | 00101111           |
| RR Cause               |                    |
| - RR Cause Value       | Depending on test. |

Contents of AUTHENTICATION REQUEST message:

|                               |                                                             |
|-------------------------------|-------------------------------------------------------------|
| Protocol Discriminator        | MM message.                                                 |
| Skip Indicator                | 0000                                                        |
| Message Type                  | 00010010                                                    |
| Ciphering Key Sequence Number |                                                             |
| - Key Sequence                | Chosen arbitrarily by the test house from the range 0 to 6. |
| Authentication Parameter RAND |                                                             |
| - RAND value                  | Chosen arbitrarily by the test house.                       |

Contents of AUTHENTICATION RESPONSE message:

|                              |              |
|------------------------------|--------------|
| Protocol Discriminator       | MM message.  |
| Skip Indicator               | 0000         |
| Message Type                 | 0X010100     |
| Other information element(s) | Not checked. |

Contents of CALL PROCEEDING message:

|                                |                               |
|--------------------------------|-------------------------------|
| Protocol Discriminator         | Call Control.                 |
| Transaction Identifier         |                               |
| TI value                       | As used in the SETUP message. |
| TI flag                        | 1 (destination side).         |
| Message Type                   | 00000010                      |
| All other information elements | Not present.                  |

Contents of CHANNEL MODE MODIFY message:

|                                |                                       |
|--------------------------------|---------------------------------------|
| Protocol Discriminator         | RR Management.                        |
| Skip Indicator                 | 0000                                  |
| Message Type                   | 00010000                              |
| Channel Description            |                                       |
| - Channel Type and TDMA offset | Depending on test.                    |
| - Timeslot Number              | Chosen arbitrarily by the test house. |
| - Training Sequence Code       | Chosen arbitrarily by the test house. |
| - Hopping                      | Single RF channel.                    |
| - ARFCN                        | Channel number 467.                   |
| Channel Mode                   |                                       |
| - Mode                         | Depending on test.                    |

## Contents of CHANNEL MODE MODIFY ACKNOWLEDGE message:

|                                |                                             |
|--------------------------------|---------------------------------------------|
| Protocol Discriminator         | RR Management.                              |
| Skip Indicator                 | 0000                                        |
| Message Type                   | 00010111                                    |
| Channel Description            | Depending on test.                          |
| - Channel Type and TDMA offset | Same as in the CHANNEL MODE MODIFY message. |
| - Timeslot Number              | Same as in the CHANNEL MODE MODIFY message. |
| - Training Sequence Code       | Single RF channel.                          |
| - Hopping                      | Band number 0.                              |
| - Frequency Band               | Channel number 467.                         |
| - ARFCN                        |                                             |
| Channel Mode                   |                                             |
| - Mode                         | Same as in the CHANNEL MODE MODIFY message. |

## Contents of CHANNEL RELEASE message:

|                        |                |
|------------------------|----------------|
| Protocol Discriminator | RR Management. |
| Skip Indicator         | 0000           |
| Message Type           | 00001101       |
| RR Cause               |                |
| - RR Cause Value       | Normal event.  |

## Contents of CHANNEL REQUEST message

|                     |              |
|---------------------|--------------|
| Establishment Cause | Not checked. |
| Random Reference    | Not checked. |

## Contents of CIPHERING MODE COMMAND message:

|                        |                             |
|------------------------|-----------------------------|
| Protocol Discriminator | RR Management.              |
| Skip Indicator         | 0000                        |
| Message Type           | 00110101                    |
| Cipher Mode Setting    |                             |
| - algorithm identifier | cipher with A5/1.           |
| - SC                   | Start ciphering.            |
| Cipher Response        | IMEI shall not be included. |

## Contents of CIPHERING MODE COMPLETE message:

|                        |                |
|------------------------|----------------|
| Protocol Discriminator | RR Management. |
| Skip Indicator         | 0000           |
| Message Type           | 00110010       |
| Mobile Identity        | Not present.   |

## Contents of the CLASSMARK CHANGE message:

|                            |                                           |
|----------------------------|-------------------------------------------|
| Protocol Discriminator     | RR Management.                            |
| Skip Indicator             | 0000                                      |
| Message Type               | 000100110                                 |
| Mobile Station Classmark 2 | See PICS/PIXIT.                           |
| Mobile Station Classmark 3 | For presence and contents see PICS/PIXIT. |

## Contents of CM SERVICE ACCEPT message:

|                        |                      |
|------------------------|----------------------|
| Protocol Discriminator | Mobility Management. |
| Skip Indicator         | 0000                 |
| Message Type           | 00100001             |

## Contents of CM SERVICE REQUEST message

|                            |                      |
|----------------------------|----------------------|
| Protocol Discriminator     | Mobility Management. |
| Skip Indicator             | 0000                 |
| Message Type               | 0X100100             |
| Other information elements | Not checked.         |

## Contents of CONNECT message (SS to MS)

|                                |                               |
|--------------------------------|-------------------------------|
| Protocol Discriminator         | Call Control.                 |
| Transaction Identifier         |                               |
| TI value                       | As used in the SETUP message. |
| TI flag                        | 1                             |
| Message Type                   | 00000111                      |
| All other information elements | Not present.                  |

## Contents of CONNECT ACKNOWLEDGE message (MS to SS)

|                        |                               |
|------------------------|-------------------------------|
| Protocol Discriminator | Call Control.                 |
| Transaction Identifier |                               |
| TI value               | As used in the SETUP message. |
| TI flag                | 0                             |
| Message Type           | 0X001111                      |

## Contents of HANDOVER ACCESS message:

|                    |                                                              |
|--------------------|--------------------------------------------------------------|
| Handover Reference | Equal to the value included in the Handover Command message. |
|--------------------|--------------------------------------------------------------|

## Contents of HANDOVER COMMAND message:

|                                |                                                                                         |
|--------------------------------|-----------------------------------------------------------------------------------------|
| Protocol Discriminator         | RR Management.                                                                          |
| Skip Indicator                 | 0000                                                                                    |
| Message Type                   | 00101011                                                                                |
| Cell Description               |                                                                                         |
| - Network Colour Code          | 1                                                                                       |
| - Base station Colour Code     | Corresponding to target cell                                                            |
| - BCCH Carrier Number          | Set to the BCCH carrier number of cell B. (one of 447, 457, 480, 499, 504, 507 or 510). |
| Channel Description            |                                                                                         |
| - Channel Type and TDMA offset | Bm + ACCHs.                                                                             |
| - Timeslot Number              | Chosen arbitrarily by the test house.                                                   |
| - Training Sequence Code       | Chosen arbitrarily by the test house.                                                   |
| - Hopping                      | Single RF channel.                                                                      |
| - ARFCN                        | Chosen arbitrarily by the test house from those supported on the target cell.           |
| Handover Reference             |                                                                                         |
| - Handover Reference Value     | Chosen arbitrarily by the test house.                                                   |
| Power Command                  |                                                                                         |
| - Power level                  | Chosen arbitrarily by the test house.                                                   |
| All other information elements | Not present.                                                                            |

Contents of HANDOVER COMPLETE message:

|                        |                |
|------------------------|----------------|
| Protocol Discriminator | RR Management. |
| Skip Indicator         | 0000           |
| Message Type           | 00101100       |
| RR cause               | Normal event.  |
| Time difference        | Not present.   |

Contents of HANDOVER FAILURE message:

|                        |                        |
|------------------------|------------------------|
| Protocol Discriminator | RR Management.         |
| Skip Indicator         | 0000                   |
| Message Type           | 00101000               |
| RR cause               | Dependent on the test. |

IDENTITY REQUEST

| Information element | Value/remark |
|---------------------|--------------|
| Identity type       | IMEI         |
| Spare half octet    | 0000         |

IDENTITY RESPONSE

| Information element | Value/remark |
|---------------------|--------------|
| Mobile identity     | not checked  |



## Contents of IMMEDIATE ASSIGNMENT message:

|                                |                                                                                                                                                                                                                                     |
|--------------------------------|-------------------------------------------------------------------------------------------------------------------------------------------------------------------------------------------------------------------------------------|
| L2 pseudo length               | This is the sum of the lengths of all the information elements present in the message except for the IA rest octets and L2 pseudo length IEs. For the default message the L2 pseudo length is 11.                                   |
| Protocol Discriminator         | RR Management.                                                                                                                                                                                                                      |
| Skip Indicator                 | 0000                                                                                                                                                                                                                                |
| Message Type                   | 00111111                                                                                                                                                                                                                            |
| Page Mode                      |                                                                                                                                                                                                                                     |
| - Page Mode                    | Normal Paging.                                                                                                                                                                                                                      |
| Channel Description            |                                                                                                                                                                                                                                     |
| - Channel Type and TDMA offset | For non-combined CCCH/SDCCH (see initial conditions), SDCCH/8, with subchannel chosen arbitrarily by the test house For combined CCCH/SDCCH (default SS conditions), SDCCH/4, with subchannel chosen arbitrarily by the test house. |
| - Timeslot Number              | For non-combined CCCH/SDCCH (see initial conditions), chosen arbitrarily by the test house; For combined CCCH/SDCCH (default SS conditions), SDCCH/4, timeslot zero.                                                                |
| - Training Sequence Code       | For non-combined CCCH/SDCCH (see initial conditions), chosen arbitrarily by the test house; For combined CCCH/SDCCH (default SS conditions), SDCCH/4, TSC=5 (same as the BCC).                                                      |
| - Hopping                      | Single RF channel.                                                                                                                                                                                                                  |
| - ARFCN                        | For non-combined CCCH/SDCCH (see initial conditions), Channel number 467; For combined CCCH/SDCCH (default SS conditions), SDCCH/4, Channel number 457.                                                                             |
| Request Reference              | Pertaining to last Channel Request sent by the MS.                                                                                                                                                                                  |
| Timing Advance                 |                                                                                                                                                                                                                                     |
| - Timing advance value         | 30 bit periods.                                                                                                                                                                                                                     |
| Mobile Allocation              |                                                                                                                                                                                                                                     |
| - Length                       | 0                                                                                                                                                                                                                                   |
| Starting Time                  | Not present.                                                                                                                                                                                                                        |
| IA rest octets                 | Not used (all bits set to spare).                                                                                                                                                                                                   |

## Contents of IMMEDIATE ASSIGNMENT EXTENDED message:

|                                |                                                                                                                                                                                                                                   |
|--------------------------------|-----------------------------------------------------------------------------------------------------------------------------------------------------------------------------------------------------------------------------------|
| L2 pseudo length               | This is the sum of the lengths of all the information elements present in the message except for the IAX rest octets and L2 pseudo length IEs. For the default message the L2 pseudo length is 18.                                |
| Protocol Discriminator         | RR Management.                                                                                                                                                                                                                    |
| Skip Indicator                 | 0000                                                                                                                                                                                                                              |
| Message Type                   | 00111001                                                                                                                                                                                                                          |
| Page Mode                      |                                                                                                                                                                                                                                   |
| - Page Mode                    | Normal Paging.                                                                                                                                                                                                                    |
| Channel Description 1          |                                                                                                                                                                                                                                   |
| - Channel Type and TDMA offset | For non-combined CCCH/SDCCH (see test conditions), SDCCH/8, with subchannel chosen arbitrarily by the test house; For combined CCCH/SDCCH (default SS conditions), SDCCH/4, with subchannel chosen arbitrarily by the test house. |
| - Timeslot Number              | For non-combined CCCH/SDCCH (see test conditions), chosen arbitrarily by the test house; For combined CCCH/SDCCH (default SS conditions), SDCCH/4, timeslot zero.                                                                 |
| - Training Sequence Code       | For non-combined CCCH/SDCCH (see initial conditions), chosen arbitrarily by the test house; For combined CCCH/SDCCH (default SS conditions), SDCCH/4, TSC=5 (same as the BCC).                                                    |
| - Hopping                      | Single RF channel.                                                                                                                                                                                                                |
| - ARFCN                        | For non-combined CCCH/SDCCH (see initial conditions), Channel number 467; For combined CCCH/SDCCH (default SS conditions), SDCCH/4, Channel number 457.                                                                           |
| Request Reference 1            | Pertaining to last Channel Request sent by the MS.                                                                                                                                                                                |
| Timing Advance 1               |                                                                                                                                                                                                                                   |
| - Timing advance value         | Chosen arbitrarily by the test house.                                                                                                                                                                                             |
| Channel Description 2          |                                                                                                                                                                                                                                   |
| - Channel Type and TDMA offset | Same channel type as in Channel Description 1, but different TDMA offset to that in Channel Description 1.                                                                                                                        |
| - Timeslot Number              | equal to the value in Channel Description 1.                                                                                                                                                                                      |
| - Training Sequence Code       | equal to the value in Channel Description 1.                                                                                                                                                                                      |
| - Hopping                      | Single RF channel.                                                                                                                                                                                                                |
| - ARFCN                        | equal to the value in Channel Description 1.                                                                                                                                                                                      |
| Request Reference 2            | Not pertaining to any Channel Requests sent by the MS.                                                                                                                                                                            |
| Timing Advance 2               |                                                                                                                                                                                                                                   |
| - Timing advance value         | Chosen arbitrarily by the test house.                                                                                                                                                                                             |
| Mobile Allocation              |                                                                                                                                                                                                                                   |
| - Length                       | 0                                                                                                                                                                                                                                 |
| Starting Time                  | Not present.                                                                                                                                                                                                                      |
| IAX rest octets                | Not used (all bits set to spare).                                                                                                                                                                                                 |

## Contents of IMMEDIATE ASSIGNMENT REJECT message:

|                        |                                                    |
|------------------------|----------------------------------------------------|
| L2 pseudo length       | 19                                                 |
| Protocol Discriminator | RR Management.                                     |
| Skip Indicator         | 0000                                               |
| Message Type           | 00111010                                           |
| Page Mode              |                                                    |
| - Page Mode            | Normal Paging.                                     |
| Request Reference      | Pertaining to last Channel Request sent by the MS. |
| Wait Indication        | 0 s.                                               |
| Request Reference      | Not pertaining to the MS under test.               |
| Wait Indication        | 0 s.                                               |
| Request Reference      | Not pertaining to the MS under test.               |
| Wait Indication        | 0 s.                                               |
| Request Reference      | Not pertaining to the MS under test.               |
| Wait Indication        | 0 s.                                               |
| IAR rest octets        | Not used (all bits set to spare).                  |

## Contents of LOCATION UPDATING REQUEST message:

|                            |              |
|----------------------------|--------------|
| Protocol Discriminator     | MM message.  |
| Skip Indicator             | 0000         |
| Message Type               | 0X001000     |
| Other information elements | Not checked. |

## Contents of PAGING REQUEST TYPE 1 message:

|                        |                                                                                                                                                                                                  |
|------------------------|--------------------------------------------------------------------------------------------------------------------------------------------------------------------------------------------------|
| L2 pseudo length       | This is the sum of the lengths of all the information elements present in the message except for the P1 rest octets and L2 pseudo length IEs. For the default message the L2 pseudo length is 9. |
| Protocol Discriminator | RR Management.                                                                                                                                                                                   |
| Skip Indicator         | 0000                                                                                                                                                                                             |
| Message Type           | 00100001                                                                                                                                                                                         |
| Page Mode              |                                                                                                                                                                                                  |
| - Page Mode            | Normal Paging.                                                                                                                                                                                   |
| Channels needed        |                                                                                                                                                                                                  |
| - first channel        | any channel.                                                                                                                                                                                     |
| - second channel       | any channel.                                                                                                                                                                                     |
| Mobile Identity 1      |                                                                                                                                                                                                  |
| - odd/even indication  | Even.                                                                                                                                                                                            |
| - Type of Identity     | TMSI.                                                                                                                                                                                            |
| - Identity Digits      | TMSI previously allocated to MS.                                                                                                                                                                 |
| Mobile Identity 2      | Not present.                                                                                                                                                                                     |
| P1 rest octets         | Not used (all bits set to spare).                                                                                                                                                                |

## Contents of PAGING REQUEST TYPE 2 message:

|                        |                                                                                                                                                                                                   |
|------------------------|---------------------------------------------------------------------------------------------------------------------------------------------------------------------------------------------------|
| L2 pseudo length       | This is the sum of the lengths of all the information elements present in the message except for the P2 rest octets and L2 pseudo length IEs. For the default message the L2 pseudo length is 11. |
| Protocol Discriminator | RR Management..                                                                                                                                                                                   |
| Skip Indicator         | 0000                                                                                                                                                                                              |
| Message Type           | 00100010                                                                                                                                                                                          |
| Page Mode              |                                                                                                                                                                                                   |
| - Page Mode            | Normal Paging.                                                                                                                                                                                    |
| Channels needed        |                                                                                                                                                                                                   |
| - first channel        | any channel.                                                                                                                                                                                      |
| - second channel       | any channel.                                                                                                                                                                                      |
| Mobile Identity 1      |                                                                                                                                                                                                   |
| - TMSI value           | TMSI previously allocated to MS.                                                                                                                                                                  |
| Mobile Identity 2      |                                                                                                                                                                                                   |
| - TMSI value           | TMSI not allocated to MS.                                                                                                                                                                         |
| Mobile Identity        | Not present.                                                                                                                                                                                      |
| P2 rest octets         | Not used (all bits set to spare).                                                                                                                                                                 |

Contents of PAGING REQUEST TYPE 3 message:

|                        |                                   |
|------------------------|-----------------------------------|
| L2 pseudo length       | 19                                |
| Protocol Discriminator | RR Management.                    |
| Skip Indicator         | 0000                              |
| Message Type           | 00100100                          |
| Page Mode              |                                   |
| - Page Mode            | Normal Paging.                    |
| Channels needed        |                                   |
| - first channel        | any channel.                      |
| - second channel       | any channel.                      |
| Mobile identity 1      |                                   |
| - TMSI value           | TMSI previously allocated to MS.  |
| Mobile identity 2      |                                   |
| - TMSI value           | TMSI not allocated to MS.         |
| Mobile identity 3      |                                   |
| - TMSI value           | TMSI not allocated to MS.         |
| Mobile identity 4      |                                   |
| - TMSI value           | TMSI not allocated to MS.         |
| P3 rest octets         | Not used (all bits set to spare). |

Contents of PAGING RESPONSE message:

|                               |                                                                                  |
|-------------------------------|----------------------------------------------------------------------------------|
| Protocol Discriminator        | RR Management.                                                                   |
| Skip Indicator                | 0000                                                                             |
| Message Type                  | 00100111                                                                         |
| Ciphering Key Sequence Number |                                                                                  |
| - Key Sequence                | Key sequence number previously allocated to MS, or "111" if no key is available. |
| Mobile Station Classmark 2    |                                                                                  |
| Mobile Identity               |                                                                                  |
| - odd/even indication         | Even                                                                             |
| - Type of identity            | TMSI                                                                             |
| - Identity Digits             | TMSI previously allocated to MS.                                                 |

Contents of PHYSICAL INFORMATION message:

|                        |                 |
|------------------------|-----------------|
| Protocol Discriminator | RR Management.  |
| Skip Indicator         | 0000            |
| Message Type           | 00101101        |
| Timing advance         | 20 bit periods. |

Contents of SETUP message; (MS to SS):

|                            |                                     |
|----------------------------|-------------------------------------|
| Protocol Discriminator     | Call Control.                       |
| Transaction Identifier     |                                     |
| TI value                   | any value from the set {0, ..., 6}. |
| TI flag                    | 0                                   |
| Message Type               | 0X000101                            |
| Other information elements | Not checked.                        |

## 26.6.20 Default contents of GSM 850 layer 3 messages for RR tests

This subclause contains the default values of GSM 850 L3 messages, which unless indicated otherwise in subclause 26.6 shall be transmitted by the system simulator and which are required to be received from the GSM 850 MS under test. These values are used in order to be consistent with the phase 2 version of 26.6.

The necessary L3 messages are listed in alphabetic order, with the exception of the SYSTEM INFORMATION messages, where it is the information elements which are listed in alphabetic order (this is because some information elements occur in several SYSTEM INFORMATION types).

In this subclause, decimal values are normally used. However, sometimes a hexadecimal value, indicated by an "H", or a binary value, indicated by a "B" is used.

Default SYSTEM INFORMATION:

NOTE 1: SYSTEM INFORMATION 2 bis, SYSTEM INFORMATION 5 bis, SYSTEM INFORMATION 7, and SYSTEM INFORMATION 8 messages are not used.

## Cell A

Contents of information elements in SYSTEM INFORMATION TYPE 1 to 6 messages for cell A.

|                                |                                                                                 |
|--------------------------------|---------------------------------------------------------------------------------|
| (CBCH) Channel Description     | Not present.                                                                    |
| (CBCH) Mobile Allocation       | Not present.                                                                    |
| Cell Channel Description       | 128 range.                                                                      |
| - Format identifier            | Channel Numbers 147, 157, 177 and 197.                                          |
| - Cell Allocation ARFCN        |                                                                                 |
| Cell Identity                  | 0001H                                                                           |
| - Cell Identity Value          |                                                                                 |
| Cell Options                   | Power Control Indicator is not set.                                             |
| - Power Control Indicator      | MS shall not use DTX.                                                           |
| - DTX Indicator                | 8 SACCH blocks.                                                                 |
| - Radio_Link_Timeout           |                                                                                 |
| Cell Selection Parameters      | 12 dB.                                                                          |
| - Cell_Reselect_Hysteresis     | Minimum level.                                                                  |
| - MX_TXPWR_MAX_CCH             | No addition cell parameters are present in SYSTEM INFORMATION messages 7 and 8. |
| - ACS                          | New establishment causes not supported.                                         |
| - NECI                         | Minimum level.                                                                  |
| - RXLEV_ACCESS_MIN             |                                                                                 |
| Control Channel Description    | No Attach/Detach.                                                               |
| - Attach-Detach allowed        | 0 blocks reserved for access grant.                                             |
| - BS_AG_BLK_RES                | 1 basic physical channel used for CCCH, combined with SDCCCHs.                  |
| - CCCH_CONF                    | 5 multiframe periods for transmission of paging messages.                       |
| - BS_PA_MFRMS                  | Infinite.                                                                       |
| - T3212 Time-out value         |                                                                                 |
| L2 pseudo length               |                                                                                 |
| - System information 1         | 21                                                                              |
| - System information 2         | 22                                                                              |
| - System information 3         | 18                                                                              |
| - System information 4         | 12                                                                              |
| Location Area Identification   |                                                                                 |
| - Mobile Country Code          | 001 decimal                                                                     |
| - Mobile Network Code          | 01 decimal                                                                      |
| - Location Area Code           | 0001H                                                                           |
| Message Type                   |                                                                                 |
| - System information 1         | 00011001                                                                        |
| - System information 2         | 00011010                                                                        |
| - System information 3         | 00011011                                                                        |
| - System information 4         | 00011100                                                                        |
| - System information 5         | 00011101                                                                        |
| - System information 6         | 00011110                                                                        |
| Neighbour Cells Description    |                                                                                 |
| - Format identifier            | 128 range.                                                                      |
| - BCCH Allocation Sequence     | 0                                                                               |
| - BCCH Allocation ARFCN        | Channels numbers 137, 147, 167, 207, 217, 227, 237 and 247.                     |
| - EXT-IND                      | This IE carries the complete BA.                                                |
| NCC Permitted                  | 0000 0010                                                                       |
| RACH Control Parameters        |                                                                                 |
| - Max Retrans                  | Max 1 retrans.                                                                  |
| - Tx-integer                   | 5 slots used.                                                                   |
| - Cell Barred for Access       | Cell is not barred.                                                             |
| - Call Reestablishment Allowed | Not allowed.                                                                    |
| - Access Control Class         | Access is not barred.                                                           |
| - Emergency Call allowed       | Yes.                                                                            |
| SI 1 rest octets               | Not used (all bits are set to spare).                                           |
| SI 2 rest octets               | Not used (all bits are set to spare).                                           |
| SI 3 rest octets               | Not used (all bits are set to spare).                                           |
| SI 4 rest octets               | Not used (all bits are set to spare).                                           |

Default settings for cell A:

|                          |                                            |
|--------------------------|--------------------------------------------|
| Downlink input level     | 63 dBmicroVolt emf.                        |
| Uplink output power      | minimum supported by the MS's power class. |
| Propagation profile      | static.                                    |
| BCCH/CCCH carrier number | 147                                        |

Cell B

The contents of SYSTEM INFORMATION TYPE 1 to 6 messages for cell B are identical to those of cell A with the following exceptions:

|                                                                            |                                   |
|----------------------------------------------------------------------------|-----------------------------------|
| Cell Channel Description<br>- Format Identifier<br>- Cell Allocation ARFCN | 128 range.<br>Channel Number 137. |
|----------------------------------------------------------------------------|-----------------------------------|

NOTE 2: This IE needs modification when used in handover tests which command the MS to go to a frequency hopping channel in cell B.

Cell Identity

- Cell Identity Value 0002H

Default settings for cell B:

|                          |                                            |
|--------------------------|--------------------------------------------|
| Downlink input level     | 53 dBmicroVolt emf.                        |
| Uplink output power      | minimum supported by the MS's power class. |
| Propagation profile      | static.                                    |
| BCCH/CCCH carrier number | 137                                        |

Contents of ALERTING message (SS to MS):

|                                |                               |
|--------------------------------|-------------------------------|
| Protocol Discriminator         | Call Control.                 |
| Transaction Identifier         |                               |
| TI value                       | As used in the SETUP message. |
| TI flag                        | 1 (destination side).         |
| Message Type                   | 00000001                      |
| All other information elements | Not present.                  |

Contents of ASSIGNMENT COMMAND message:

|                                |                                       |
|--------------------------------|---------------------------------------|
| Protocol Discriminator         | RR Management.                        |
| Skip Indicator                 | 0000                                  |
| Message Type                   | 00101110                              |
| Channel Description            |                                       |
| - Channel Type and TDMA offset | Bm + ACCHs                            |
| - Timeslot Number              | Chosen arbitrarily by the test house. |
| - Training Sequence Code       | Chosen arbitrarily by the test house. |
| - Hopping                      | Single RF channel.                    |
| - ARFCN                        | Channel number 157.                   |
| Power Command                  |                                       |
| - Power level                  | Chosen arbitrarily by the test house. |
| All other information elements | Not present.                          |

## Contents of ASSIGNMENT COMPLETE message:

|                        |                |
|------------------------|----------------|
| Protocol Discriminator | RR Management. |
| Skip Indicator         | 0000           |
| Message Type           | 00101001       |
| RR Cause               |                |
| - RR Cause Value       | Normal event.  |

## Contents of ASSIGNMENT FAILURE message:

|                        |                    |
|------------------------|--------------------|
| Protocol Discriminator | RR Management.     |
| Skip Indicator         | 0000               |
| Message Type           | 00101111           |
| RR Cause               |                    |
| - RR Cause Value       | Depending on test. |

## Contents of AUTHENTICATION REQUEST message:

|                               |                                                             |
|-------------------------------|-------------------------------------------------------------|
| Protocol Discriminator        | MM message.                                                 |
| Skip Indicator                | 0000                                                        |
| Message Type                  | 00010010                                                    |
| Ciphering Key Sequence Number |                                                             |
| - Key Sequence                | Chosen arbitrarily by the test house from the range 0 to 6. |
| Authentication Parameter RAND |                                                             |
| - RAND value                  | Chosen arbitrarily by the test house.                       |

## Contents of AUTHENTICATION RESPONSE message:

|                              |              |
|------------------------------|--------------|
| Protocol Discriminator       | MM message.  |
| Skip Indicator               | 0000         |
| Message Type                 | 0X010100     |
| Other information element(s) | Not checked. |

## Contents of CALL PROCEEDING message:

|                                |                               |
|--------------------------------|-------------------------------|
| Protocol Discriminator         | Call Control.                 |
| Transaction Identifier         |                               |
| TI value                       | As used in the SETUP message. |
| TI flag                        | 1 (destination side).         |
| Message Type                   | 00000010                      |
| All other information elements | Not present.                  |

## Contents of CHANNEL MODE MODIFY message:

|                                |                                       |
|--------------------------------|---------------------------------------|
| Protocol Discriminator         | RR Management.                        |
| Skip Indicator                 | 0000                                  |
| Message Type                   | 00010000                              |
| Channel Description            |                                       |
| - Channel Type and TDMA offset | Depending on test.                    |
| - Timeslot Number              | Chosen arbitrarily by the test house. |
| - Training Sequence Code       | Chosen arbitrarily by the test house. |
| - Hopping                      | Single RF channel.                    |
| - ARFCN                        | Channel number 157.                   |
| Channel Mode                   |                                       |
| - Mode                         | Depending on test.                    |



## Contents of CHANNEL MODE MODIFY ACKNOWLEDGE message:

|                                |                                             |
|--------------------------------|---------------------------------------------|
| Protocol Discriminator         | RR Management.                              |
| Skip Indicator                 | 0000                                        |
| Message Type                   | 00010111                                    |
| Channel Description            | Depending on test.                          |
| - Channel Type and TDMA offset | Same as in the CHANNEL MODE MODIFY message. |
| - Timeslot Number              | Same as in the CHANNEL MODE MODIFY message. |
| - Training Sequence Code       | Single RF channel.                          |
| - Hopping                      | Band number 0.                              |
| - Frequency Band               | Channel number 157.                         |
| - ARFCN                        |                                             |
| Channel Mode                   |                                             |
| - Mode                         | Same as in the CHANNEL MODE MODIFY message. |

## Contents of CHANNEL RELEASE message:

|                        |                |
|------------------------|----------------|
| Protocol Discriminator | RR Management. |
| Skip Indicator         | 0000           |
| Message Type           | 00001101       |
| RR Cause               |                |
| - RR Cause Value       | Normal event.  |

## Contents of CHANNEL REQUEST message

|                     |              |
|---------------------|--------------|
| Establishment Cause | Not checked. |
| Random Reference    | Not checked. |

## Contents of CIPHERING MODE COMMAND message:

|                        |                             |
|------------------------|-----------------------------|
| Protocol Discriminator | RR Management.              |
| Skip Indicator         | 0000                        |
| Message Type           | 00110101                    |
| Cipher Mode Setting    |                             |
| - algorithm identifier | cipher with A5/1.           |
| - SC                   | Start ciphering.            |
| Cipher Response        | IMEI shall not be included. |

## Contents of CIPHERING MODE COMPLETE message:

|                        |                |
|------------------------|----------------|
| Protocol Discriminator | RR Management. |
| Skip Indicator         | 0000           |
| Message Type           | 00110010       |
| Mobile Identity        | Not present.   |

## Contents of the CLASSMARK CHANGE message:

|                            |                                           |
|----------------------------|-------------------------------------------|
| Protocol Discriminator     | RR Management.                            |
| Skip Indicator             | 0000                                      |
| Message Type               | 000100110                                 |
| Mobile Station Classmark 2 | See PICS/PIXIT.                           |
| Mobile Station Classmark 3 | For presence and contents see PICS/PIXIT. |

## Contents of CM SERVICE ACCEPT message:

|                        |                      |
|------------------------|----------------------|
| Protocol Discriminator | Mobility Management. |
| Skip Indicator         | 0000                 |
| Message Type           | 00100001             |

## Contents of CM SERVICE REQUEST message

|                            |                      |
|----------------------------|----------------------|
| Protocol Discriminator     | Mobility Management. |
| Skip Indicator             | 0000                 |
| Message Type               | 0X100100             |
| Other information elements | Not checked.         |

## Contents of CONNECT message (SS to MS)

|                                |                               |
|--------------------------------|-------------------------------|
| Protocol Discriminator         | Call Control.                 |
| Transaction Identifier         |                               |
| TI value                       | As used in the SETUP message. |
| TI flag                        | 1                             |
| Message Type                   | 00000111                      |
| All other information elements | Not present.                  |

## Contents of CONNECT ACKNOWLEDGE message (MS to SS)

|                        |                               |
|------------------------|-------------------------------|
| Protocol Discriminator | Call Control.                 |
| Transaction Identifier |                               |
| TI value               | As used in the SETUP message. |
| TI flag                | 0                             |
| Message Type           | 0X001111                      |

## Contents of HANDOVER ACCESS message:

|                    |                                                              |
|--------------------|--------------------------------------------------------------|
| Handover Reference | Equal to the value included in the Handover Command message. |
|--------------------|--------------------------------------------------------------|

## Contents of HANDOVER COMMAND message:

|                                |                                                                                         |
|--------------------------------|-----------------------------------------------------------------------------------------|
| Protocol Discriminator         | RR Management.                                                                          |
| Skip Indicator                 | 0000                                                                                    |
| Message Type                   | 00101011                                                                                |
| Cell Description               |                                                                                         |
| - Network Colour Code          | 1                                                                                       |
| - Base station Colour Code     | Corresponding to target cell                                                            |
| - BCCH Carrier Number          | Set to the BCCH carrier number of cell B. (one of 137, 147, 207, 217, 227, 237 or 247). |
| Channel Description            |                                                                                         |
| - Channel Type and TDMA offset | Bm + ACCHs.                                                                             |
| - Timeslot Number              | Chosen arbitrarily by the test house.                                                   |
| - Training Sequence Code       | Chosen arbitrarily by the test house.                                                   |
| - Hopping                      | Single RF channel.                                                                      |
| - ARFCN                        | Chosen arbitrarily by the test house from those supported on the target cell.           |
| Handover Reference             |                                                                                         |
| - Handover Reference Value     | Chosen arbitrarily by the test house.                                                   |
| Power Command                  |                                                                                         |
| - Power level                  | Chosen arbitrarily by the test house.                                                   |
| All other information elements | Not present.                                                                            |

Contents of HANDOVER COMPLETE message:

|                        |                |
|------------------------|----------------|
| Protocol Discriminator | RR Management. |
| Skip Indicator         | 0000           |
| Message Type           | 00101100       |
| RR cause               | Normal event.  |
| Time difference        | Not present.   |

Contents of HANDOVER FAILURE message:

|                        |                        |
|------------------------|------------------------|
| Protocol Discriminator | RR Management.         |
| Skip Indicator         | 0000                   |
| Message Type           | 00101000               |
| RR cause               | Dependent on the test. |

IDENTITY REQUEST

| Information element | Value/remark |
|---------------------|--------------|
| Identity type       | IMEI         |
| Spare half octet    | 0000         |

IDENTITY RESPONSE

| Information element | Value/remark |
|---------------------|--------------|
| Mobile identity     | not checked  |

## Contents of IMMEDIATE ASSIGNMENT message:

|                                |                                                                                                                                                                                                                                     |
|--------------------------------|-------------------------------------------------------------------------------------------------------------------------------------------------------------------------------------------------------------------------------------|
| L2 pseudo length               | This is the sum of the lengths of all the information elements present in the message except for the IA rest octets and L2 pseudo length IEs. For the default message the L2 pseudo length is 11.                                   |
| Protocol Discriminator         | RR Management.                                                                                                                                                                                                                      |
| Skip Indicator                 | 0000                                                                                                                                                                                                                                |
| Message Type                   | 00111111                                                                                                                                                                                                                            |
| Page Mode                      |                                                                                                                                                                                                                                     |
| - Page Mode                    | Normal Paging.                                                                                                                                                                                                                      |
| Channel Description            |                                                                                                                                                                                                                                     |
| - Channel Type and TDMA offset | For non-combined CCCH/SDCCH (see initial conditions), SDCCH/8, with subchannel chosen arbitrarily by the test house For combined CCCH/SDCCH (default SS conditions), SDCCH/4, with subchannel chosen arbitrarily by the test house. |
| - Timeslot Number              | For non-combined CCCH/SDCCH (see initial conditions), chosen arbitrarily by the test house; For combined CCCH/SDCCH (default SS conditions), SDCCH/4, timeslot zero.                                                                |
| - Training Sequence Code       | For non-combined CCCH/SDCCH (see initial conditions), chosen arbitrarily by the test house; For combined CCCH/SDCCH (default SS conditions), SDCCH/4, TSC=5 (same as the BCC).                                                      |
| - Hopping                      | Single RF channel.                                                                                                                                                                                                                  |
| - ARFCN                        | For non-combined CCCH/SDCCH (see initial conditions), Channel number 157; For combined CCCH/SDCCH (default SS conditions), SDCCH/4, Channel number 147.                                                                             |
| Request Reference              | Pertaining to last Channel Request sent by the MS.                                                                                                                                                                                  |
| Timing Advance                 |                                                                                                                                                                                                                                     |
| - Timing advance value         | 30 bit periods.                                                                                                                                                                                                                     |
| Mobile Allocation              |                                                                                                                                                                                                                                     |
| - Length                       | 0                                                                                                                                                                                                                                   |
| Starting Time                  | Not present.                                                                                                                                                                                                                        |
| IA rest octets                 | Not used (all bits set to spare).                                                                                                                                                                                                   |

## Contents of IMMEDIATE ASSIGNMENT EXTENDED message:

|                                |                                                                                                                                                                                                                                   |
|--------------------------------|-----------------------------------------------------------------------------------------------------------------------------------------------------------------------------------------------------------------------------------|
| L2 pseudo length               | This is the sum of the lengths of all the information elements present in the message except for the IAX rest octets and L2 pseudo length IEs. For the default message the L2 pseudo length is 18.                                |
| Protocol Discriminator         | RR Management.                                                                                                                                                                                                                    |
| Skip Indicator                 | 0000                                                                                                                                                                                                                              |
| Message Type                   | 00111001                                                                                                                                                                                                                          |
| Page Mode                      |                                                                                                                                                                                                                                   |
| - Page Mode                    | Normal Paging.                                                                                                                                                                                                                    |
| Channel Description 1          |                                                                                                                                                                                                                                   |
| - Channel Type and TDMA offset | For non-combined CCCH/SDCCH (see test conditions), SDCCH/8, with subchannel chosen arbitrarily by the test house; For combined CCCH/SDCCH (default SS conditions), SDCCH/4, with subchannel chosen arbitrarily by the test house. |
| - Timeslot Number              | For non-combined CCCH/SDCCH (see test conditions), chosen arbitrarily by the test house; For combined CCCH/SDCCH (default SS conditions), SDCCH/4, timeslot zero.                                                                 |
| - Training Sequence Code       | For non-combined CCCH/SDCCH (see initial conditions), chosen arbitrarily by the test house; For combined CCCH/SDCCH (default SS conditions), SDCCH/4, TSC=5 (same as the BCC).                                                    |
| - Hopping                      | Single RF channel.                                                                                                                                                                                                                |
| - ARFCN                        | For non-combined CCCH/SDCCH (see initial conditions), Channel number 157; For combined CCCH/SDCCH (default SS conditions), SDCCH/4, Channel number 147.                                                                           |
| Request Reference 1            | Pertaining to last Channel Request sent by the MS.                                                                                                                                                                                |
| Timing Advance 1               |                                                                                                                                                                                                                                   |
| - Timing advance value         | Chosen arbitrarily by the test house.                                                                                                                                                                                             |
| Channel Description 2          |                                                                                                                                                                                                                                   |
| - Channel Type and TDMA offset | Same channel type as in Channel Description 1, but different TDMA offset to that in Channel Description 1.                                                                                                                        |
| - Timeslot Number              | equal to the value in Channel Description 1.                                                                                                                                                                                      |
| - Training Sequence Code       | equal to the value in Channel Description 1.                                                                                                                                                                                      |
| - Hopping                      | Single RF channel.                                                                                                                                                                                                                |
| - ARFCN                        | equal to the value in Channel Description 1.                                                                                                                                                                                      |
| Request Reference 2            | Not pertaining to any Channel Requests sent by the MS.                                                                                                                                                                            |
| Timing Advance 2               |                                                                                                                                                                                                                                   |
| - Timing advance value         | Chosen arbitrarily by the test house.                                                                                                                                                                                             |
| Mobile Allocation              |                                                                                                                                                                                                                                   |
| - Length                       | 0                                                                                                                                                                                                                                 |
| Starting Time                  | Not present.                                                                                                                                                                                                                      |
| IAX rest octets                | Not used (all bits set to spare).                                                                                                                                                                                                 |

## Contents of IMMEDIATE ASSIGNMENT REJECT message:

|                        |                                                    |
|------------------------|----------------------------------------------------|
| L2 pseudo length       | 19                                                 |
| Protocol Discriminator | RR Management.                                     |
| Skip Indicator         | 0000                                               |
| Message Type           | 00111010                                           |
| Page Mode              |                                                    |
| - Page Mode            | Normal Paging.                                     |
| Request Reference      | Pertaining to last Channel Request sent by the MS. |
| Wait Indication        | 0 s.                                               |
| Request Reference      | Not pertaining to the MS under test.               |
| Wait Indication        | 0 s.                                               |
| Request Reference      | Not pertaining to the MS under test.               |
| Wait Indication        | 0 s.                                               |
| Request Reference      | Not pertaining to the MS under test.               |
| Wait Indication        | 0 s.                                               |
| IAR rest octets        | Not used (all bits set to spare).                  |

Contents of LOCATION UPDATING REQUEST message:

|                            |              |
|----------------------------|--------------|
| Protocol Discriminator     | MM message.  |
| Skip Indicator             | 0000         |
| Message Type               | 0X001000     |
| Other information elements | Not checked. |

Contents of PAGING REQUEST TYPE 1 message:

|                        |                                                                                                                                                                                                  |
|------------------------|--------------------------------------------------------------------------------------------------------------------------------------------------------------------------------------------------|
| L2 pseudo length       | This is the sum of the lengths of all the information elements present in the message except for the P1 rest octets and L2 pseudo length IEs. For the default message the L2 pseudo length is 9. |
| Protocol Discriminator | RR Management.                                                                                                                                                                                   |
| Skip Indicator         | 0000                                                                                                                                                                                             |
| Message Type           | 00100001                                                                                                                                                                                         |
| Page Mode              |                                                                                                                                                                                                  |
| - Page Mode            | Normal Paging.                                                                                                                                                                                   |
| Channels needed        |                                                                                                                                                                                                  |
| - first channel        | any channel.                                                                                                                                                                                     |
| - second channel       | any channel.                                                                                                                                                                                     |
| Mobile Identity 1      |                                                                                                                                                                                                  |
| - odd/even indication  | Even.                                                                                                                                                                                            |
| - Type of Identity     | TMSI.                                                                                                                                                                                            |
| - Identity Digits      | TMSI previously allocated to MS.                                                                                                                                                                 |
| Mobile Identity 2      | Not present.                                                                                                                                                                                     |
| P1 rest octets         | Not used (all bits set to spare).                                                                                                                                                                |

Contents of PAGING REQUEST TYPE 2 message:

|                        |                                                                                                                                                                                                   |
|------------------------|---------------------------------------------------------------------------------------------------------------------------------------------------------------------------------------------------|
| L2 pseudo length       | This is the sum of the lengths of all the information elements present in the message except for the P2 rest octets and L2 pseudo length IEs. For the default message the L2 pseudo length is 11. |
| Protocol Discriminator | RR Management..                                                                                                                                                                                   |
| Skip Indicator         | 0000                                                                                                                                                                                              |
| Message Type           | 00100010                                                                                                                                                                                          |
| Page Mode              |                                                                                                                                                                                                   |
| - Page Mode            | Normal Paging.                                                                                                                                                                                    |
| Channels needed        |                                                                                                                                                                                                   |
| - first channel        | any channel.                                                                                                                                                                                      |
| - second channel       | any channel.                                                                                                                                                                                      |
| Mobile Identity 1      |                                                                                                                                                                                                   |
| - TMSI value           | TMSI previously allocated to MS.                                                                                                                                                                  |
| Mobile Identity 2      |                                                                                                                                                                                                   |
| - TMSI value           | TMSI not allocated to MS.                                                                                                                                                                         |
| Mobile Identity        | Not present.                                                                                                                                                                                      |
| P2 rest octets         | Not used (all bits set to spare).                                                                                                                                                                 |

Contents of PAGING REQUEST TYPE 3 message:

|                        |                                   |
|------------------------|-----------------------------------|
| L2 pseudo length       | 19                                |
| Protocol Discriminator | RR Management.                    |
| Skip Indicator         | 0000                              |
| Message Type           | 00100100                          |
| Page Mode              |                                   |
| - Page Mode            | Normal Paging.                    |
| Channels needed        |                                   |
| - first channel        | any channel.                      |
| - second channel       | any channel.                      |
| Mobile identity 1      |                                   |
| - TMSI value           | TMSI previously allocated to MS.  |
| Mobile identity 2      |                                   |
| - TMSI value           | TMSI not allocated to MS.         |
| Mobile identity 3      |                                   |
| - TMSI value           | TMSI not allocated to MS.         |
| Mobile identity 4      |                                   |
| - TMSI value           | TMSI not allocated to MS.         |
| P3 rest octets         | Not used (all bits set to spare). |

Contents of PAGING RESPONSE message:

|                               |                                                                                  |
|-------------------------------|----------------------------------------------------------------------------------|
| Protocol Discriminator        | RR Management.                                                                   |
| Skip Indicator                | 0000                                                                             |
| Message Type                  | 00100111                                                                         |
| Ciphering Key Sequence Number |                                                                                  |
| - Key Sequence                | Key sequence number previously allocated to MS, or "111" if no key is available. |
| Mobile Station Classmark 2    |                                                                                  |
| Mobile Identity               |                                                                                  |
| - odd/even indication         | Even                                                                             |
| - Type of identity            | TMSI                                                                             |
| - Identity Digits             | TMSI previously allocated to MS.                                                 |

Contents of PHYSICAL INFORMATION message:

|                        |                 |
|------------------------|-----------------|
| Protocol Discriminator | RR Management.  |
| Skip Indicator         | 0000            |
| Message Type           | 00101101        |
| Timing advance         | 20 bit periods. |

Contents of SETUP message; (MS to SS):

|                            |                                     |
|----------------------------|-------------------------------------|
| Protocol Discriminator     | Call Control.                       |
| Transaction Identifier     |                                     |
| TI value                   | any value from the set {0, ..., 6}. |
| TI flag                    | 0                                   |
| Message Type               | 0X000101                            |
| Other information elements | Not checked.                        |

## 26.7 Elementary procedures of mobility management

The tests are based on 3GPP TS 04.08 / 3GPP TS 24.008 and 3GPP TS 03.03.

In this subclause, when the expected sequence require that "a mobile originated CM connection is attempted", it shall be for a service other than emergency call.

In this subclause, a initial CM message is either a SETUP message, a REGISTER message or a CP-DATA message (in that case the acknowledged mode of operation on SAPI 3 will have be established and this message will be sent on SAPI 3).

## 26.7.1 TMSI reallocation

The intention of the TMSI Reallocation procedure is to assign a new temporary identity for the MS. If the message is not understood by the MS, the network could not establish a link to the MS. As this is a common MM procedure, it can be initiated at any time.

### 26.7.1.1 Conformance requirement

- 1) A Mobile Station shall acknowledge a new TMSI when explicitly allocated during a location updating procedure or an incoming call.
- 2) The TMSI shall be updated on the SIM when the Mobile Station is correctly deactivated in accordance with the manufacturer's instructions.
- 3) A Mobile Station shall answer paging with this TMSI and includes it in the Paging Response message.

### Reference(s):

3GPP TS 04.08 / 3GPP TS 24.008 subclause 4.3.1, 3GPP TS 03.03 clause 2, 3GPP TS 02.17 subclause 6.1.

### 26.7.1.2 Test purpose

To verify that the MS is able to receive and acknowledge a new TMSI by means of an explicit TMSI reallocation procedure.

To verify that the MS has stored the TMSI in a non-volatile memory.

The implicit reallocation procedure is tested in subclause 26.7.4.1.

### 26.7.1.3 Method of test

#### Initial conditions

##### System Simulator:

Two cells A and B, belonging to different location areas a and b, default parameters.

##### Mobile Station:

The MS has valid TMSI (= TMSI1), CKSN, Kc. It is "idle updated" on cell B.

#### Related PICS/PIXIT statement(s)

Switch off button Yes/No.

Way to bring the MS into service.

#### Foreseen final state of the MS

The MS has a valid TMSI (= TMSI1), CKSN, Kc. It is "idle updated" on cell A.

#### Test Procedure

The MS is paged in cell B and the ciphering mode is established. An explicit TMSI reallocation procedure is performed. The channel is released. The MS is switched off and then its power supply is interrupted for 10 s. The power supply is resumed and then the MS is switched on and allowed sufficient time to guarantee that the MS is in service (listening to its paging subchannel). The system simulator then checks, by paging, whether the MS has stored the received TMSI.



The MS is made to select cell A. A normal location updating procedure is performed in cell A. An explicit TMSI reallocation procedure is performed and then the location updating procedure is accepted by the SS. The system simulator checks, by paging, whether the MS has stored the allocated TMSI.

Maximum duration of test

2 minutes.

Expected sequence

| Step | Direction | Message                       | Comments                                                                                                                                                                                                |
|------|-----------|-------------------------------|---------------------------------------------------------------------------------------------------------------------------------------------------------------------------------------------------------|
|      |           |                               | The following messages are sent and shall be received on cell B.                                                                                                                                        |
| 1    | SS -> MS  | PAGING REQUEST TYPE 1         | "Mobile identity" = TMSI1.                                                                                                                                                                              |
| 2    | MS -> SS  | CHANNEL REQUEST               | Establishment Cause: Answer to paging.                                                                                                                                                                  |
| 3    | SS -> MS  | IMMEDIATE ASSIGNMENT          |                                                                                                                                                                                                         |
| 4    | MS -> SS  | PAGING RESPONSE               |                                                                                                                                                                                                         |
| 5    | SS -> MS  | CIPHERING MODE COMMAND        | The SS starts deciphering.                                                                                                                                                                              |
| 6    | MS -> SS  | CIPHERING MODE COMPLETE       | The SS starts enciphering.                                                                                                                                                                              |
| 7    | SS -> MS  | TMSI REALLOCATION<br>COMMAND  | "Mobile identity" = new TMSI (TMSI2) different from TMSI 1.                                                                                                                                             |
| 8    | MS -> SS  | TMSI REALLOCATION<br>COMPLETE |                                                                                                                                                                                                         |
| 9    | SS -> MS  | CHANNEL RELEASE               | After the sending of this message, the SS waits for the disconnection of the main signalling link.                                                                                                      |
| 10   | MS        |                               | If possible (see PICS), the MS is switched off.                                                                                                                                                         |
| 10a  | MS        |                               | The power supply is interrupted for 10 s.                                                                                                                                                               |
| 11   | MS        |                               | The MS is switched on.                                                                                                                                                                                  |
| 12   | SS        |                               | The SS waits an amount of time which is enough to guarantee that the MS is in service (listening to its paging subchannel).                                                                             |
| 13   | SS -> MS  | PAGING REQUEST TYPE 1         | "Mobile identity" = TMSI2.                                                                                                                                                                              |
| 14   | MS -> SS  | CHANNEL REQUEST               | Establishment Cause: Answer to paging.                                                                                                                                                                  |
| 15   | SS -> MS  | IMMEDIATE ASSIGNMENT          |                                                                                                                                                                                                         |
| 16   | MS -> SS  | PAGING RESPONSE               | "Mobile identity" = TMSI2.                                                                                                                                                                              |
| 17   | SS -> MS  | CHANNEL RELEASE               | After the sending of this message, the SS waits for the disconnection of the main signalling link. The following messages are sent and shall be received on cell A                                      |
| 18   | SS        |                               | The RF level of cell B is lowered until the MS selects cell A. The RF level of cell B is set sufficiently low to ensure that cell B is not suitable as defined in 3GPP TS 05.08 subclause 6.6.2.        |
| 19   | MS -> SS  | CHANNEL REQUEST               | Establishment cause: Location updating.                                                                                                                                                                 |
| 20   | SS -> MS  | IMMEDIATE ASSIGNMENT          |                                                                                                                                                                                                         |
| 21   | MS -> SS  | LOCATION UPDATING<br>REQUEST  | location updating type = normal, "ciphering key sequence number" = CKSN, LAI = b, "mobile identity" = TMSI2.                                                                                            |
| 22   | SS -> MS  | TMSI REALLOCATION<br>COMMAND  | TMSI = TMSI1.                                                                                                                                                                                           |
| 23   | MS -> SS  | TMSI REALLOCATION<br>COMPLETE |                                                                                                                                                                                                         |
| 24   | SS -> MS  | LOCATION UPDATING ACCEPT      | This message does not contain the optional Mobile Identity field.                                                                                                                                       |
| 25   | SS -> MS  | CHANNEL RELEASE               | After the sending of this message, the SS waits for the disconnection of the main signalling link. The SS waits an amount of time which is enough to guarantee that the MS is "idle updated" on cell A. |
| 26   | SS -> MS  | PAGING REQUEST TYPE 1         | "Mobile identity" IE contains the new TMSI (= TMSI1).                                                                                                                                                   |
| 27   | MS -> SS  | CHANNEL REQUEST               | "Establishment cause": Answer to paging.                                                                                                                                                                |
| 28   | SS -> MS  | IMMEDIATE ASSIGNMENT          |                                                                                                                                                                                                         |
| 29   | MS -> SS  | PAGING RESPONSE               | "Mobile identity" IE contains the new TMSI (= TMSI1).                                                                                                                                                   |
| 30   | SS -> MS  | CHANNEL RELEASE               | After the sending of this message, the SS waits for the disconnection of the main signalling link.                                                                                                      |

Specific message contents:

None.

## 26.7.2 Authentication

The purpose of this procedure is to verify the user identity. A correct response is essential to guarantee the establishment of the connection. If not, the connection will drop.

The SS shall be able to handle vectors of Kc, RAND, and SRES in a similar way as the MSC/BSS entities. The SS shall incorporate a test algorithm for generating SRES and Kc from RAND and Ki which operates as described in annex 4.

### 26.7.2.1 Authentication accepted

#### 26.7.2.1.1 Conformance requirement

- 1) A Mobile Station shall correctly respond to an Authentication Request message by sending an Authentication Response message with the SRES information field set to the same value as the one produced by the authentication algorithm in the network.
- 2) A Mobile Station shall indicate in a Paging Response message the ciphering key sequence number which was allocated to it through the authentication procedure.

#### Reference(s)

3GPP TS 04.08 / 3GPP TS 24.008 subclause 4.3.2, 3GPP TS 03.03 clause 2.

#### 26.7.2.1.2 Test purpose

- 1) To check that a Mobile Station correctly responds to an Authentication Request message by sending an Authentication Response message with the SRES information field set to the same value as the one produced by the authentication algorithm in the network.
- 2) To check that a Mobile Station indicates in a Paging Response message the ciphering key sequence number which was allocated to it through the authentication procedure.

#### 26.7.2.1.3 Method of test

##### Initial conditions

System Simulator:

1 cell, default parameters.

Mobile Station:

The MS has valid TMSI, CKSN (CKSN1), Kc. It is "idle updated" on the cell.

##### Related PICS/PIXIT statement(s)

None.

##### Foreseen final state of the MS

The MS has valid TMSI, CKSN and Kc. It is "idle updated" on the cell.

##### Test Procedure

The MS is paged. After the MS has sent a PAGING RESPONSE message to the SS, the SS initiates an authentication procedure and checks the value SRES sent by the MS in the AUTHENTICATION RESPONSE message. The channel

is released. The MS is paged and the SS checks the value of the ciphering key sequence number sent by the MS in the PAGING RESPONSE message.

Maximum duration of test

1 minute.

Expected sequence

| Step | Direction | Message                 | Comments                                                                                                                                                                                  |
|------|-----------|-------------------------|-------------------------------------------------------------------------------------------------------------------------------------------------------------------------------------------|
| 1    | SS -> MS  | PAGING REQUEST TYPE 1   | Establishment Cause: Answer to paging.                                                                                                                                                    |
| 2    | MS -> SS  | CHANNEL REQUEST         |                                                                                                                                                                                           |
| 3    | SS -> MS  | IMMEDIATE ASSIGNMENT    | CKSN = CKSN1<br>The SS initiates authentication with CKSN2 different from CKSN1.                                                                                                          |
| 4    | MS -> SS  | PAGING RESPONSE         |                                                                                                                                                                                           |
| 5    | SS -> MS  | AUTHENTICATION REQUEST  |                                                                                                                                                                                           |
| 6    | MS -> SS  | AUTHENTICATION RESPONSE | "Auth. parameter SRES" IE shall be bit exact with the value as produced by the authentication algorithm.                                                                                  |
| 7    | SS -> MS  | CHANNEL RELEASE         | After the sending of this message, the SS waits for the disconnection of the main signalling link. The SS waits an amount of time which is enough to guarantee that the MS is in service. |
| 8    | SS -> MS  | PAGING REQUEST TYPE 1   | Establishment Cause: Answer to paging.                                                                                                                                                    |
| 9    | MS -> SS  | CHANNEL REQUEST         |                                                                                                                                                                                           |
| 10   | SS -> MS  | IMMEDIATE ASSIGNMENT    | "Ciphering key sequence number" shall be the same as the value that was sent in the last AUTHENTICATION REQUEST message (= CKSN2).                                                        |
| 11   | MS -> SS  | PAGING RESPONSE         |                                                                                                                                                                                           |
| 12   | SS -> MS  | CHANNEL RELEASE         | After the sending of this message, the SS waits for the disconnection of the main signalling link.                                                                                        |

Specific message contents:

None.

## 26.7.2.2 Authentication rejected

### 26.7.2.2.1 Conformance requirement

- 1) After reception of an Authentication Reject message the Mobile Station shall:
  - 1.1 not perform normal location updating.
  - 1.2 not perform periodic location updating.
  - 1.3 not respond to paging with TMSI.
  - 1.4 reject any request from CM entity for MM connection except for emergency call.
  - 1.5 not perform IMSI detach if deactivated.
- 2) After reception of an Authentication Reject message the Mobile Station, if it supports speech, shall accept a request for an emergency call by sending a CHANNEL REQUEST message with the establishment cause set to "emergency call" and include an IMEI as mobile identity in the CM SERVICE REQUEST message.
- 3) After reception of an Authentication Reject message the Mobile Station shall delete the stored LAI, CKSN and TMSI.

Reference(s)

3GPP TS 04.08 / 3GPP TS 24.008 subclause 4.3.2.5.

#### 26.7.2.2.2 Test purpose

- 1) To check that ,after reception of an Authentication Reject message, the Mobile Station:
  - 1.1 does not perform normal location updating.
  - 1.2 does not perform periodic location updating.
  - 1.3 does not respond to paging with TMSI.
  - 1.4 rejects any request from CM entity for MM connection except for emergency call.
  - 1.5 does not perform IMSI detach if deactivated.
- 2) To check that, after reception of an Authentication Reject message the Mobile Station, if it supports speech, accepts a request for an emergency call by sending a CHANNEL REQUEST message with the establishment cause set to "emergency call" and includes an IMEI as mobile identity in the CM SERVICE REQUEST message.
- 3) To check that, after reception of an Authentication Reject message and after having been deactivated and reactivated, the MS performs location updating using its IMSI as mobile identity and indicates deleted LAI and CKSN.

#### 26.7.2.2.3 Method of test

##### Initial conditions

###### System Simulator:

Two cells: A and B, belonging to different location areas a and b.

IMSI attach/detach is allowed in both cells.

The T3212 time-out value is 1/10 hour in both cells.

###### Mobile Station:

The MS has valid TMSI, CKSN (CKSN2) and Kc. It is "idle updated" on cell B.

##### Related PICS/PIXIT statement(s)

SIM removal possible while MS is powered Yes/No.

Switch off on button Yes/No.

Support of speech Yes/No.

##### Foreseen final state of the MS

The MS has valid TMSI, CKSN (CKSN1) and Kc. It is "idle updated" on cell A.

##### Test procedure

The SS rejects an authentication. The channel is released. The SS checks that the MS has entered the state MM IDLE substate NO IMSI, i.e. does not perform normal location updating, does not perform periodic updating, does not respond to paging, rejects any requests from CM entities except emergency calls and does not perform IMSI detach if SIM detachment is performed, switch off is performed, or the power is removed, depending on the MS (see PICS/PIXIT).

##### Maximum duration of test

10 minutes.

## Expected sequence

| Step                                                             | Direction | Message                    | Comments                                                                                                                                                                                                                                                                                                                                                                                                                                                                                                                                          |                                                                                                    |
|------------------------------------------------------------------|-----------|----------------------------|---------------------------------------------------------------------------------------------------------------------------------------------------------------------------------------------------------------------------------------------------------------------------------------------------------------------------------------------------------------------------------------------------------------------------------------------------------------------------------------------------------------------------------------------------|----------------------------------------------------------------------------------------------------|
| The following messages are sent and shall be received on cell B  |           |                            |                                                                                                                                                                                                                                                                                                                                                                                                                                                                                                                                                   |                                                                                                    |
| 1                                                                | SS -> MS  | PAGING REQUEST TYPE 1      | Establishment Cause: Answer to paging.<br><br>"Ciphering key sequence number" shall be the same as the value that was sent in the last AUTHENTICATION REQUEST message (= CKSN2).                                                                                                                                                                                                                                                                                                                                                                  |                                                                                                    |
| 2                                                                | MS -> SS  | CHANNEL REQUEST            |                                                                                                                                                                                                                                                                                                                                                                                                                                                                                                                                                   |                                                                                                    |
| 3                                                                | SS -> MS  | IMMEDIATE ASSIGNMENT       |                                                                                                                                                                                                                                                                                                                                                                                                                                                                                                                                                   |                                                                                                    |
| 4                                                                | MS -> SS  | PAGING RESPONSE            |                                                                                                                                                                                                                                                                                                                                                                                                                                                                                                                                                   |                                                                                                    |
| 5                                                                | SS -> MS  | AUTHENTICATION REQUEST     | After the sending of this message, the SS waits for the disconnection of the main signalling link.<br>The MS is paged in cell B. "Mobile identity" IE contains TMSI.<br>The MS shall ignore this message. This is verified during 3 s.<br>The SS waits for at least for 15 s.<br>A MO CM connection is attempted.<br>The MS shall not initiate an RR connection establishment on cell A or cell B. This is checked during 3 s.<br>If the MS supports speech (see PICS), an emergency call is attempted.<br>"Establishment cause": Emergency call. |                                                                                                    |
| 6                                                                | MS -> SS  | AUTHENTICATION RESPONSE    |                                                                                                                                                                                                                                                                                                                                                                                                                                                                                                                                                   |                                                                                                    |
| 7                                                                | SS -> MS  | AUTHENTICATION REJECT      |                                                                                                                                                                                                                                                                                                                                                                                                                                                                                                                                                   |                                                                                                    |
| 8                                                                | SS -> MS  | CHANNEL RELEASE            |                                                                                                                                                                                                                                                                                                                                                                                                                                                                                                                                                   |                                                                                                    |
| 9                                                                | SS -> MS  | PAGING REQUEST TYPE 1      | "CM service type": Emergency call establishment. "Mobile identity": type of identity is set to IMEI.                                                                                                                                                                                                                                                                                                                                                                                                                                              |                                                                                                    |
| 10                                                               | MS        |                            |                                                                                                                                                                                                                                                                                                                                                                                                                                                                                                                                                   |                                                                                                    |
| 11                                                               | SS        |                            |                                                                                                                                                                                                                                                                                                                                                                                                                                                                                                                                                   |                                                                                                    |
| 12                                                               | MS        |                            |                                                                                                                                                                                                                                                                                                                                                                                                                                                                                                                                                   |                                                                                                    |
| 13                                                               | MS        |                            | "Cause" = unassigned number.<br>After the sending of this message, the SS waits for the disconnection of the main signalling link.                                                                                                                                                                                                                                                                                                                                                                                                                |                                                                                                    |
| 14                                                               | MS        |                            |                                                                                                                                                                                                                                                                                                                                                                                                                                                                                                                                                   |                                                                                                    |
| 15                                                               | MS -> SS  | CHANNEL REQUEST            |                                                                                                                                                                                                                                                                                                                                                                                                                                                                                                                                                   |                                                                                                    |
| 16                                                               | SS -> MS  | IMMEDIATE ASSIGNMENT       |                                                                                                                                                                                                                                                                                                                                                                                                                                                                                                                                                   |                                                                                                    |
| 17                                                               | MS -> SS  | CM SERVICE REQUEST         | "Establishment cause": Location updating.<br><br>"location updating type" = normal, "CKSN" = no key available, "Mobile Identity" = IMSI, "LAI" = deleted LAI (the MCC and MNC hold the previous values, the LAC is coded FFFE).<br>"CKSN" = CKSN1.                                                                                                                                                                                                                                                                                                |                                                                                                    |
| 18                                                               | SS -> MS  | CM SERVICE ACCEPT          |                                                                                                                                                                                                                                                                                                                                                                                                                                                                                                                                                   |                                                                                                    |
| 19                                                               | MS -> SS  | EMERGENCY SETUP            |                                                                                                                                                                                                                                                                                                                                                                                                                                                                                                                                                   |                                                                                                    |
| 20                                                               | SS -> MS  | RELEASE COMPLETE           |                                                                                                                                                                                                                                                                                                                                                                                                                                                                                                                                                   |                                                                                                    |
| 21                                                               | SS -> MS  | CHANNEL RELEASE            | "Mobile Identity" = TMSI.                                                                                                                                                                                                                                                                                                                                                                                                                                                                                                                         |                                                                                                    |
| The following messages are sent and shall be received on cell A. |           |                            |                                                                                                                                                                                                                                                                                                                                                                                                                                                                                                                                                   |                                                                                                    |
| 22                                                               | SS        |                            |                                                                                                                                                                                                                                                                                                                                                                                                                                                                                                                                                   | After the sending of this message, the SS waits for the disconnection of the main signalling link. |
| 23                                                               | MS        |                            |                                                                                                                                                                                                                                                                                                                                                                                                                                                                                                                                                   |                                                                                                    |
| 24                                                               | SS        |                            |                                                                                                                                                                                                                                                                                                                                                                                                                                                                                                                                                   |                                                                                                    |
| 25                                                               | MS        |                            |                                                                                                                                                                                                                                                                                                                                                                                                                                                                                                                                                   |                                                                                                    |
| 26                                                               | MS        |                            | The MS shall not initiate an RR connection establishment on cell A or on cell B.<br>If possible (see PICS) SIM detachment is performed. Otherwise if possible (see PICS) switch off is performed. Otherwise the power is removed.<br>The MS shall not initiate an RR connection establishment on cell A or on cell B. This is checked during 3 s.<br>Depending on what has been performed in step 26 the MS is brought back to operation.                                                                                                         |                                                                                                    |
| 27                                                               | MS        |                            |                                                                                                                                                                                                                                                                                                                                                                                                                                                                                                                                                   |                                                                                                    |
| 28                                                               | MS        |                            |                                                                                                                                                                                                                                                                                                                                                                                                                                                                                                                                                   |                                                                                                    |
| 29                                                               | MS -> SS  | CHANNEL REQUEST            |                                                                                                                                                                                                                                                                                                                                                                                                                                                                                                                                                   |                                                                                                    |
| 30                                                               | SS -> MS  | IMMEDIATE ASSIGNMENT       | "Establishment cause": Location updating.<br><br>"location updating type" = normal, "CKSN" = no key available, "Mobile Identity" = IMSI, "LAI" = deleted LAI (the MCC and MNC hold the previous values, the LAC is coded FFFE).<br>"CKSN" = CKSN1.                                                                                                                                                                                                                                                                                                |                                                                                                    |
| 31                                                               | MS -> SS  | LOCATION UPDATING REQUEST  |                                                                                                                                                                                                                                                                                                                                                                                                                                                                                                                                                   |                                                                                                    |
| 32                                                               | SS -> MS  | AUTHENTICATION REQUEST     |                                                                                                                                                                                                                                                                                                                                                                                                                                                                                                                                                   |                                                                                                    |
| 33                                                               | MS -> SS  | AUTHENTICATION RESPONSE    |                                                                                                                                                                                                                                                                                                                                                                                                                                                                                                                                                   |                                                                                                    |
| 34                                                               | SS -> MS  | LOCATION UPDATING ACCEPT   | "Mobile Identity" = TMSI.                                                                                                                                                                                                                                                                                                                                                                                                                                                                                                                         |                                                                                                    |
| 35                                                               | MS -> SS  | TMSI REALLOCATION COMPLETE |                                                                                                                                                                                                                                                                                                                                                                                                                                                                                                                                                   |                                                                                                    |
| 36                                                               | SS -> MS  | CHANNEL RELEASE            |                                                                                                                                                                                                                                                                                                                                                                                                                                                                                                                                                   |                                                                                                    |

Specific message contents

None.

## 26.7.3 Identification

The purpose of this procedure is to check that the MS gives its identity as requested by the network. If this procedure does not work, it will not be possible for the network to rely on the identity claimed by the MS.

### 26.7.3.1 General Identification

#### 26.7.3.1.1 Conformance requirement

- 1) When requested by the network the Mobile Station shall send its IMSI.
- 2) When requested by the network the Mobile Station shall send the TMSI which it was previously allocated.
- 3) When requested by the network the Mobile Station shall send its IMEI as stored in the Mobile Equipment.
- 4) When requested by the network the Mobile Station shall send its IMEISV as stored in the Mobile Equipment.

Reference(s)

3GPP TS 04.08 / 3GPP TS 24.008 subclause 4.3.3.

#### 26.7.3.1.2 Test purpose

- 1) To verify that the MS sends identity information as requested by the system in the following cases: IMSI and TMSI are requested in non-ciphered mode, IMEI is requested in ciphered mode.
- 2) To verify that the MS sends its IMEI, when requested to do so, in non-ciphered mode.
- 3) To verify that the MS sends its IMEISV, when requested to do so, in non-ciphered mode.

#### 26.7.3.1.3 Method of test

##### 26.7.3.1.3.1 Identification / test 1

Initial conditions

System Simulator:

1 cell, default values.

Mobile Station:

The MS has a valid TMSI. It is "idle updated" on the cell.

Related PICS/PIXIT statement(s)

IMEI of the ME.

Foreseen final state of the MS

The MS has a valid TMSI. It is "idle updated" on the cell.

Test Procedure

The SS requests identity information from the MS:

- IMSI in non ciphering mode,

- allocated TMSI in non ciphering mode,
- IMEI in ciphering mode.

Maximum duration of test

30 s.

Expected sequence

| Step | Direction | Message                 | Comments                                                                                                                                                                                                                                                                                                                                                                                                                                           |
|------|-----------|-------------------------|----------------------------------------------------------------------------------------------------------------------------------------------------------------------------------------------------------------------------------------------------------------------------------------------------------------------------------------------------------------------------------------------------------------------------------------------------|
| 1    | SS -> MS  | PAGING REQUEST TYPE 1   | Establishment Cause: Answer to paging.<br><br>"Identity type" IE is IMSI.<br>"Mobile identity" IE specifies the IMSI of the MS.<br>"Identity type" IE is TMSI.<br>"Mobile identity" IE specifies the allocated TMSI of the MS.<br><br>"Identity type" IE is IMEI.<br>"Mobile identity" IE specifies the IMEI stored in the Mobile Equipment.<br>After the sending of this message, the SS waits for the disconnection of the main signalling link. |
| 2    | MS -> SS  | CHANNEL REQUEST         |                                                                                                                                                                                                                                                                                                                                                                                                                                                    |
| 3    | SS -> MS  | IMMEDIATE ASSIGNMENT    |                                                                                                                                                                                                                                                                                                                                                                                                                                                    |
| 4    | MS -> SS  | PAGING RESPONSE         |                                                                                                                                                                                                                                                                                                                                                                                                                                                    |
| 5    | SS -> MS  | IDENTITY REQUEST        |                                                                                                                                                                                                                                                                                                                                                                                                                                                    |
| 6    | MS -> SS  | IDENTITY RESPONSE       |                                                                                                                                                                                                                                                                                                                                                                                                                                                    |
| 7    | SS -> MS  | IDENTITY REQUEST        |                                                                                                                                                                                                                                                                                                                                                                                                                                                    |
| 8    | MS -> SS  | IDENTITY RESPONSE       |                                                                                                                                                                                                                                                                                                                                                                                                                                                    |
| 9    | SS -> MS  | CIPHERING MODE COMMAND  |                                                                                                                                                                                                                                                                                                                                                                                                                                                    |
| 10   | MS -> SS  | CIPHERING MODE COMPLETE |                                                                                                                                                                                                                                                                                                                                                                                                                                                    |
| 11   | SS -> MS  | IDENTITY REQUEST        |                                                                                                                                                                                                                                                                                                                                                                                                                                                    |
| 12   | MS -> SS  | IDENTITY RESPONSE       |                                                                                                                                                                                                                                                                                                                                                                                                                                                    |
| 13   | SS -> MS  | CHANNEL RELEASE         |                                                                                                                                                                                                                                                                                                                                                                                                                                                    |

Specific message contents:

None.

26.7.3.1.3.2 Identification / test 2

Initial conditions

System Simulator:

1 cell, default values.

Mobile Station:

The MS has a valid TMSI. It is in "idle updated".

Related PICS/PIXIT statement(s)

IMEI of the ME.

IMEISV of the ME.

Foreseen final state of the MS

The MS has a valid TMSI. It is "idle updated".

Test Procedure

The SS requests identity information from the MS:

- IMEI in non ciphering mode;
- IMEISV in non ciphering mode.

Maximum duration of test

30 s.

Expected sequence

| Step | Direction | Message               | Comments                                                                                           |
|------|-----------|-----------------------|----------------------------------------------------------------------------------------------------|
| 1    | SS -> MS  | PAGING REQUEST TYPE 1 |                                                                                                    |
| 2    | MS -> SS  | CHANNEL REQUEST       | Establishment Cause: Answer to paging.                                                             |
| 3    | SS -> MS  | IMMEDIATE ASSIGNMENT  |                                                                                                    |
| 4    | MS -> SS  | PAGING RESPONSE       |                                                                                                    |
| 5    | SS -> MS  | IDENTITY REQUEST      | "Identity type" IE is IMEI.                                                                        |
| 6    | MS -> SS  | IDENTITY RESPONSE     | "Mobile identity" IE specifies the IMEI of the MS.                                                 |
| 7    | SS -> MS  | IDENTITY REQUEST      | "Identity type" IE is IMEIS.                                                                       |
| 8    | MS -> SS  | IDENTITY RESPONSE     | "Mobile identity" IE specifies the IMEISV of the MS.                                               |
| 9    | SS -> MS  | CHANNEL RELEASE       | After the sending of this message, the SS waits for the disconnection of the main signalling link. |

Specific message contents:

None.

### 26.7.3.2 Handling of IMSI shorter than the maximum length

#### 26.7.3.2.1 Conformance requirement

The MS shall be capable of handling an IMSI that is not of the maximum length.

Reference(s)

3GPP TS 04.08 / 3GPP TS 24.008 subclause 10.5.1.4.

#### 26.7.3.2.2 Test purpose

To check that the MS behaves correctly when activated with an IMSI of length less than the maximum length.

In this condition, the MS shall:

- perform location updating;
- answer to paging with IMSI;
- give the correct IMSI when asked by an IDENTITY REQUEST;
- attempt CM connection establishment when requested to;
- attempt call re-establishment when needed;
- attempt IMSI detach when needed;
- erase its TMSI when the IMSI is sent by the network in a LOCATION UPDATING ACCEPT or a TMSI REALLOCATION COMMAND message.



### 26.7.3.2.3 Method of test

#### Initial conditions

##### System Simulator:

1 cell, default values.

IMSI attach/detach bit set to "1".

##### Mobile Station:

The MS has no valid TMSI.

It is "idle updated".

The IMSI has the value 001011234.

#### Related PICS/PIXIT statement(s)

On/Off switch - Yes/No.

#### Foreseen final state of MS

The MS has no valid TMSI. It is in "idle, updated".

#### Test Procedure

The MS is paged with its IMSI. The MS shall answer to paging and include the correct IMSI in the PAGING RESPONSE message. During call establishment, the SS asks for the IMSI of the MS. The MS shall answer by an IDENTITY RESPONSE message including the correct IMSI. During the active phase of the call, the SS stops sending valid SACCH frames. The MS performs call re-establishment. The MS shall include the correct IMSI in the CM RE-ESTABLISHMENT message. A TMSI REALLOCATION COMMAND including a TMSI is sent to the MS. The MS acknowledges this message. The call is release.

The MS is paged with its TMSI. The MS shall answer to paging and includes its TMSI in the PAGING RESPONSE message. During call establishment, the SS sends a TMSI REALLOCATION COMMAND including the IMSI to the MS. The MS shall acknowledge this message. The MS shall erase its TMSI. The call is released.

The MS is switched off or has its power source removed. The MS performs IMSI detach. The MS shall include the correct IMSI in the IMSI DETACH INDICATION message.

The MS is switched on or powered on. The MS performs IMSI attach. The MS shall include the correct IMSI in the LOCATION UPDATING REQUEST message. A TMSI is allocated to the MS.

The LAC of the cell is changed. The MS performs location updating. The SS includes the IMSI in the LOCATION UPDATING ACCEPT message.

A mobile originated CM connection is attempted. The MS shall include the correct IMSI in the CM SERVICE REQUEST message.

#### Maximum duration of test

5 minutes.

## Expected sequence

| Step | Direction | Message                    | Comments                                                                                      |
|------|-----------|----------------------------|-----------------------------------------------------------------------------------------------|
| 1    | SS -> MS  | PAGING REQUEST TYPE 1      | "mobile identity 1" contains IMSI of MS.                                                      |
| 2    | MS -> SS  | CHANNEL REQUEST            | Establishment cause: Answer to paging.                                                        |
| 3    | SS -> MS  | IMMEDIATE ASSIGNMENT       |                                                                                               |
| 4    | MS -> SS  | PAGING RESPONSE            | "mobile identity" contains the IMSI of the MS.                                                |
| 5    | SS -> MS  | IDENTITY REQUEST           | "identity type" IE is IMSI.                                                                   |
| 6    | MS -> SS  | IDENTITY RESPONSE          | "mobile identity" IE contains the IMSI of the MS.                                             |
| 7    |           |                            | The call is established using the sequence of the generic terminating call set-up procedure.  |
| 8    | SS        |                            | The SS stops sending valid SACCH frames.                                                      |
| 9    | MS -> SS  | CHANNEL REQUEST            |                                                                                               |
| 10   | SS -> MS  | IMMEDIATE ASSIGNMENT       |                                                                                               |
| 11   | MS -> SS  | CM REESTABLISHMENT REQUEST | "mobile identity" IE contains IMSI of the MS.                                                 |
| 12   | SS -> MS  | TMSI REALLOCATION COMMAND  | "mobile identity" contains a TMSI.                                                            |
| 13   | MS -> SS  | TMSI REALLOCATION COMPLETE |                                                                                               |
| 14   | SS -> MS  | CHANNEL RELEASE            | After sending this message, the SS waits for the disconnection of the main signalling link.   |
| 15   | SS -> MS  | PAGING REQUEST TYPE 1      | "mobile identity 1" contains TMSI of MS.                                                      |
| 16   | MS -> SS  | CHANNEL REQUEST            | Establishment cause: Answer to paging.                                                        |
| 17   | SS -> MS  | IMMEDIATE ASSIGNMENT       |                                                                                               |
| 18   | MS -> SS  | PAGING RESPONSE            | "mobile identity" contains the TMSI of the MS.                                                |
| 19   | SS -> MS  | AUTHENTICATION REQUEST     |                                                                                               |
| 20   | MS -> SS  | AUTHENTICATION RESPONSE    |                                                                                               |
| 21   | SS -> MS  | TMSI REALLOCATION COMMAND  | "mobile identity" contains a IMSI of MS.                                                      |
| 22   | MS -> SS  | TMSI REALLOCATION COMPLETE |                                                                                               |
| 23   | SS -> MS  | CHANNEL RELEASE            |                                                                                               |
| 24   | MS        |                            | If possible (see PICS) the MS is switched off, otherwise the MS has its power source removed. |
| 25   | MS -> SS  | CHANNEL REQUEST            | If the MS was switched off it performs IMSI detach.                                           |
| 26   | SS -> MS  | IMMEDIATE ASSIGNMENT       |                                                                                               |
| 27   | MS -> SS  | IMSI DETACH INDICATION     | "mobile identity" contains IMSI of MS.                                                        |
| 28   | SS -> MS  | CHANNEL RELEASE            |                                                                                               |
| 29   | MS        |                            | The MS is switched on or has power restored.                                                  |
| 30   | MS -> SS  | CHANNEL REQUEST            |                                                                                               |
| 31   | SS -> MS  | IMMEDIATE ASSIGNMENT       |                                                                                               |
| 32   | MS -> SS  | LOCATION UPDATING REQUEST  | "mobile identity" contains IMSI of MS.                                                        |
| 33   | SS -> MS  | LOCATION UPDATING ACCEPT   | "mobile identity" contains a TMSI.                                                            |
| 34   | MS -> SS  | TMSI REALLOCATION COMPLETE |                                                                                               |
| 35   | SS -> MS  | CHANNEL RELEASE            |                                                                                               |
| 36   | SS        |                            | The SS changes the LAC of the cell.                                                           |
| 37   | MS -> SS  | CHANNEL REQUEST            | Shall be sent within 35s of the LAC being changed.                                            |
| 38   | SS -> MS  | IMMEDIATE ASSIGNMENT       |                                                                                               |
| 39   | MS -> SS  | LOCATION UPDATING REQUEST  | "mobile identity" contains TMSI of the MS.                                                    |
| 40   | SS -> MS  | LOCATION UPDATING ACCEPT   | "mobile identity" contains IMSI of the MS.                                                    |
| 41   | SS -> MS  | CHANNEL RELEASE            |                                                                                               |
| 42   | MS        |                            | a mobile originated CM connection is attempted.                                               |
| 43   | MS -> SS  | CHANNEL REQUEST            |                                                                                               |
| 44   | SS -> MS  | IMMEDIATE ASSIGNMENT       |                                                                                               |
| 45   | MS -> SS  | CM SERVICE REQUEST         | "mobile identity" contains IMSI of the MS.                                                    |
| 46   | SS -> MS  | CHANNEL RELEASE            |                                                                                               |

## Specific message contents

None.

## 26.7.4 Location updating

This procedure is used to register the MS in the network. If it is not performed correctly, no call can be established.

### 26.7.4.1 Location updating / accepted

#### 26.7.4.1.1 Conformance requirement

1.

1.1 If the network accepts a location updating from the Mobile Station and reallocates a TMSI in the Location Updating Accept message the Mobile Station shall acknowledge the reception of the new TMSI.

1.2 The Mobile Station shall answer to paging with this TMSI and include it in a Paging Response message.

2 If the network accepts a location updating from the Mobile Station and the Location Updating Accept message contains neither TMSI nor IMSI, the Mobile Station shall answer to paging when addressed with the last allocated TMSI and include it in the Paging Response message.

3.

3.1 If the network accepts a location updating from the Mobile Station by use of a Location Updating Accept message containing the IMSI of the Mobile Station, the Mobile Station shall not answer paging with the last allocated TMSI.

3.2 The Mobile Station shall still answer paging with IMSI.

4. A mobile station that supports:

only the GSM 450 band (cf. 3GPP TS 05.05); or

only the GSM 480 band (cf. 3GPP TS 05.05); or

only the GSM 700 band (cf. 3GPP TS 05.05); or

only the GSM 850 band (cf. 3GPP TS 05.05); or

only the primary GSM band P-GSM 900 (cf. 3GPP TS 05.05); or

only the DCS 1800 band (cf. 3GPP TS 05.05).

may ignore SYSTEM INFORMATION TYPE 2ter messages ; if it does so it shall assume that the SYSTEM INFORMATION TYPE 2 carries the complete BA, for selection of the cell , where it performs the location updating procedure.

This SYSTEM INFORMATION TYPE 2ter message may be sent by the network with either a L2 pseudo length of 18 or some other value.

See 3GPP TS 04.08 / 3GPP TS 44.018, subclauses 9.1.34 and 3.2.2.1.

#### Reference(s)

3GPP TS 04.08 / 3GPP TS 24.008 subclause 4.4.4.6.

#### 26.7.4.1.2 Test purpose

1) To test the behaviour of the MS if the network accepts the location updating of the MS.

For the network response three different cases are identified:

1.1) TMSI is allocated;

1.2) Location updating accept contains neither TMSI nor IMSI;

1.3) Location updating accept contains IMSI.

2) To verify that the MS , that supports only the GSM 450 band or only the GSM 480 band or only the GSM 700 band or only the GSM 850 band or only the primary GSM900 band or only the DCS1800 band is not disturbed by SYSTEM INFORMATION 2ter messages , with different values of L2pseudolength.

26.7.4.1.3 Method of test

26.7.4.1.3.1 Location Updating/accepted/test1

Initial conditions:

System Simulator:

Two cells, A and B, belonging to different location areas with location area identification a and b of the same PLMN.

IMSI attach/detach is allowed in both cells.

The T3212 time-out value is 1/10 hour in both cells.

Mobile Station:

The MS has a valid TMSI (=TMSI1) and CKSN (=CKSN1). It is "idle updated" on cell A.

Related PICS/PIXIT statement(s)

None.

Foreseen final state of the MS

The MS has no valid TMSI. It has valid CKSN and Kc. It is "idle, updated" on cell B.

Test Procedure

The MS is made to select cell B. A normal location updating with TMSI reallocation is performed in cell B. The channel is released. The SS checks, by paging, that the MS has stored the newly allocated TMSI. The channel is released. The MS is made to select cell A. A normal location updating is performed in cell A. The LOCATION UPDATING ACCEPT message contains neither IMSI nor TMSI. The SS checks, by paging, that the MS has kept the old TMSI. The channel is released. The MS is made to select cell B. A normal location updating is performed in cell B. The LOCATION UPDATING ACCEPT message contains an IMSI. The SS checks, by paging, that the MS has deleted its TMSI and responds to paging with IMSI.

Maximum duration of test

4 minutes.

## Expected sequence

| Step | Direction | Message                    | Comments                                                                                                                                                                                  |
|------|-----------|----------------------------|-------------------------------------------------------------------------------------------------------------------------------------------------------------------------------------------|
| 1    | SS        |                            | The RF level of cell A is lowered until the MS selects cell B.                                                                                                                            |
| 2    | MS -> SS  | CHANNEL REQUEST            | "Establishment cause": Location updating.                                                                                                                                                 |
| 3    | SS -> MS  | IMMEDIATE ASSIGNMENT       |                                                                                                                                                                                           |
| 4    | MS -> SS  | LOCATION UPDATING REQUEST  | "location updating type" = normal, "CKSN" = CKSN1, "location area identification" = a, "mobile station classmark 1" as given by the PICS and "mobile identity" = TMSI1.                   |
| 5    | SS -> MS  | LOCATION UPDATING ACCEPT   | "Mobile identity" = new TMSI (=TMSI2), LAI = b.                                                                                                                                           |
| 6    | MS -> SS  | TMSI REALLOCATION COMPLETE |                                                                                                                                                                                           |
| 7    | SS -> MS  | CHANNEL RELEASE            | After the sending of this message, the SS waits for the disconnection of the main signalling link. The SS waits an amount of time which is enough to guarantee that the MS is in service. |
| 8    | SS -> MS  | PAGING REQUEST TYPE 1      | "Mobile identity" IE contains the new TMSI (= TMSI2).                                                                                                                                     |
| 9    | MS -> SS  | CHANNEL REQUEST            |                                                                                                                                                                                           |
| 10   | SS -> MS  | IMMEDIATE ASSIGNMENT       |                                                                                                                                                                                           |
| 11   | MS -> SS  | PAGING RESPONSE            | "Mobile identity" IE contains the new TMSI (= TMSI2).                                                                                                                                     |
| 12   | SS -> MS  | CHANNEL RELEASE            | After the sending of this message, the SS waits for the disconnection of the main signalling link.                                                                                        |
| 13   | SS        |                            | The RF level of cell B is lowered until the MS selects cell A.                                                                                                                            |
| 14   | MS -> SS  | CHANNEL REQUEST            | "Establishment cause": Location updating                                                                                                                                                  |
| 15   | SS -> MS  | IMMEDIATE ASSIGNMENT       |                                                                                                                                                                                           |
| 16   | MS -> SS  | LOCATION UPDATING REQUEST  | "location updating type" = normal, "CKSN" = CKSN1, "location area identification" = b, "mobile station classmark 1" as given by the PICS and "mobile identity" = TMSI2.                   |
| 17   | SS -> MS  | LOCATION UPDATING ACCEPT   | "Mobile identity" IE not included.                                                                                                                                                        |
| 18   | SS -> MS  | CHANNEL RELEASE            | After the sending of this message, the SS waits for the disconnection of the main signalling link. The SS waits an amount of time which is enough to guarantee that the MS is in service. |
| 19   | SS -> MS  | PAGING REQUEST TYPE 1      | "Mobile identity" IE contains the TMSI (= TMSI2).                                                                                                                                         |
| 20   | MS -> SS  | CHANNEL REQUEST            |                                                                                                                                                                                           |
| 21   | SS -> MS  | IMMEDIATE ASSIGNMENT       |                                                                                                                                                                                           |
| 22   | MS -> SS  | PAGING RESPONSE            | "Mobile identity" IE contains the TMSI (=TMSI2).                                                                                                                                          |
| 23   | SS -> MS  | CHANNEL RELEASE            | After the sending of this message, the SS waits for the disconnection of the main signalling link.                                                                                        |
| 24   | SS        |                            | The RF level of cell A is lowered until the MS selects cell B.                                                                                                                            |
| 25   | MS -> SS  | CHANNEL REQUEST            | "Establishment cause": Location updating.                                                                                                                                                 |
| 26   | SS -> MS  | IMMEDIATE ASSIGNMENT       |                                                                                                                                                                                           |
| 27   | MS -> SS  | LOCATION UPDATING REQUEST  | "location updating type" = normal, "CKSN" = CKSN1, "location area identification" = a, "mobile station classmark 1" as given by the PICS and "mobile identity" = TMSI2.                   |
| 28   | SS -> MS  | LOCATION UPDATING ACCEPT   | "Mobile identity" IE contains IMSI.                                                                                                                                                       |
| 29   | SS -> MS  | CHANNEL RELEASE            | After the sending of this message, the SS waits for the disconnection of the main signalling link. The SS waits an amount of time which is enough to guarantee that the MS is in service. |
| 30   | SS -> MS  | PAGING REQUEST TYPE 1      | "Mobile identity" IE contains the old TMSI (= TMSI2).                                                                                                                                     |
| 31   | MS        |                            | The MS shall ignore this message. This is checked during 5 s.                                                                                                                             |
| 32   | SS -> MS  | PAGING REQUEST TYPE 1      | "Mobile identity" IE contains the IMSI.                                                                                                                                                   |
| 33   | MS -> SS  | CHANNEL REQUEST            |                                                                                                                                                                                           |
| 34   | SS -> MS  | IMMEDIATE ASSIGNMENT       |                                                                                                                                                                                           |
| 35   | MS -> SS  | PAGING RESPONSE            | "Mobile identity" IE contains the IMSI.                                                                                                                                                   |
| 36   | SS -> MS  | CHANNEL RELEASE            | After the sending of this message, the SS waits for the disconnection of the main signalling link.                                                                                        |

Specific message contents:

None.

26.7.4.1.3.2 Location Updating/accepted/test2

Initial conditions:

System Simulator:

Two cells, A and B, belonging to different location areas with location area identification a and b of the same PLMN.

System information2ter is broadcasted on the two cells (Cell A with L2pseudolength=18, Cell B with L2pseudolength=0) .

IMSI attach/detach is allowed in both cells.

The T3212 time-out value is 1/10 hour in both cells.

Mobile Station:

The MS has a valid TMSI (=TMSI1) and CKSN (=CKSN1). It is "idle updated" on cell A.

Related PICS/PIXIT statement(s)

None.

Foreseen final state of the MS

The MS has no valid TMSI. It has valid CKSN and Kc. It is "idle, updated" on cell B.

Test Procedure

The MS is made to select cell B. A normal location updating with TMSI reallocation is performed in cell B. The channel is released. The SS checks, by paging, that the MS has stored the newly allocated TMSI. The channel is released. The MS is made to select cell A. A normal location updating is performed in cell A. The LOCATION UPDATING ACCEPT message contains neither IMSI nor TMSI. The SS checks, by paging, that the MS has kept the old TMSI. The channel is released. The MS is made to select cell B. A normal location updating is performed in cell B. The LOCATION UPDATING ACCEPT message contains an IMSI. The SS checks, by paging, that the MS has deleted its TMSI and responds to paging with IMSI.

Maximum duration of test

4 minutes.

## Expected sequence

| Step | Direction | Message                    | Comments                                                                                                                                                                                  |
|------|-----------|----------------------------|-------------------------------------------------------------------------------------------------------------------------------------------------------------------------------------------|
| 1    | SS        |                            | The RF level of cell A is lowered until the MS selects cell B.                                                                                                                            |
| 2    | MS -> SS  | CHANNEL REQUEST            | "Establishment cause": Location updating.                                                                                                                                                 |
| 3    | SS -> MS  | IMMEDIATE ASSIGNMENT       |                                                                                                                                                                                           |
| 4    | MS -> SS  | LOCATION UPDATING REQUEST  | "location updating type" = normal, "CKSN" = CKSN1, "location area identification" = a, "mobile station classmark 1" as given by the PICS and "mobile identity" = TMSI1.                   |
| 5    | SS -> MS  | LOCATION UPDATING ACCEPT   | "Mobile identity" = new TMSI (=TMSI2), LAI = b.                                                                                                                                           |
| 6    | MS -> SS  | TMSI REALLOCATION COMPLETE |                                                                                                                                                                                           |
| 7    | SS -> MS  | CHANNEL RELEASE            | After the sending of this message, the SS waits for the disconnection of the main signalling link. The SS waits an amount of time which is enough to guarantee that the MS is in service. |
| 8    | SS -> MS  | PAGING REQUEST TYPE 1      | "Mobile identity" IE contains the new TMSI (= TMSI2).                                                                                                                                     |
| 9    | MS -> SS  | CHANNEL REQUEST            |                                                                                                                                                                                           |
| 10   | SS -> MS  | IMMEDIATE ASSIGNMENT       |                                                                                                                                                                                           |
| 11   | MS -> SS  | PAGING RESPONSE            | "Mobile identity" IE contains the new TMSI (= TMSI2).                                                                                                                                     |
| 12   | SS -> MS  | CHANNEL RELEASE            | After the sending of this message, the SS waits for the disconnection of the main signalling link.                                                                                        |
| 13   | SS        |                            | The RF level of cell B is lowered until the MS selects cell A.                                                                                                                            |
| 14   | MS -> SS  | CHANNEL REQUEST            | "Establishment cause": Location updating                                                                                                                                                  |
| 15   | SS -> MS  | IMMEDIATE ASSIGNMENT       |                                                                                                                                                                                           |
| 16   | MS -> SS  | LOCATION UPDATING REQUEST  | "location updating type" = normal, "CKSN" = CKSN1, "location area identification" = b, "mobile station classmark 1" as given by the PICS and "mobile identity" = TMSI2.                   |
| 17   | SS -> MS  | LOCATION UPDATING ACCEPT   | "Mobile identity" IE not included.                                                                                                                                                        |
| 18   | SS -> MS  | CHANNEL RELEASE            | After the sending of this message, the SS waits for the disconnection of the main signalling link. The SS waits an amount of time which is enough to guarantee that the MS is in service. |
| 19   | SS -> MS  | PAGING REQUEST TYPE 1      | "Mobile identity" IE contains the TMSI (= TMSI2).                                                                                                                                         |
| 20   | MS -> SS  | CHANNEL REQUEST            |                                                                                                                                                                                           |
| 21   | SS -> MS  | IMMEDIATE ASSIGNMENT       |                                                                                                                                                                                           |
| 22   | MS -> SS  | PAGING RESPONSE            | "Mobile identity" IE contains the TMSI (=TMSI2).                                                                                                                                          |
| 23   | SS -> MS  | CHANNEL RELEASE            | After the sending of this message, the SS waits for the disconnection of the main signalling link.                                                                                        |
| 24   | SS        |                            | The RF level of cell A is lowered until the MS selects cell B.                                                                                                                            |
| 25   | MS -> SS  | CHANNEL REQUEST            | "Establishment cause": Location updating.                                                                                                                                                 |
| 26   | SS -> MS  | IMMEDIATE ASSIGNMENT       |                                                                                                                                                                                           |
| 27   | MS -> SS  | LOCATION UPDATING REQUEST  | "location updating type" = normal, "CKSN" = CKSN1, "location area identification" = a, "mobile station classmark 1" as given by the PICS and "mobile identity" = TMSI2.                   |
| 28   | SS -> MS  | LOCATION UPDATING ACCEPT   | "Mobile identity" IE contains IMSI.                                                                                                                                                       |
| 29   | SS -> MS  | CHANNEL RELEASE            | After the sending of this message, the SS waits for the disconnection of the main signalling link. The SS waits an amount of time which is enough to guarantee that the MS is in service. |
| 30   | SS -> MS  | PAGING REQUEST TYPE 1      | "Mobile identity" IE contains the old TMSI (= TMSI2).                                                                                                                                     |
| 31   | MS        |                            | The MS shall ignore this message. This is checked during 5 s.                                                                                                                             |
| 32   | SS -> MS  | PAGING REQUEST TYPE 1      | "Mobile identity" IE contains the IMSI.                                                                                                                                                   |
| 33   | MS -> SS  | CHANNEL REQUEST            |                                                                                                                                                                                           |
| 34   | SS -> MS  | IMMEDIATE ASSIGNMENT       |                                                                                                                                                                                           |
| 35   | MS -> SS  | PAGING RESPONSE            | "Mobile identity" IE contains the IMSI.                                                                                                                                                   |
| 36   | SS -> MS  | CHANNEL RELEASE            | After the sending of this message, the SS waits for the disconnection of the main signalling link.                                                                                        |

Specific message contents:

SYSTEM INFORMATION TYPE 2ter Cell A :

| Information Element           | Value/remark                                                                        |
|-------------------------------|-------------------------------------------------------------------------------------|
| L2 Pseudolength               | 18                                                                                  |
| Neighbour Cells Description 2 | 0                                                                                   |
| Multiband reporting           |                                                                                     |
| For Cell A                    |                                                                                     |
| - Format notation             | Range 512                                                                           |
| - BA_IND                      | 0                                                                                   |
| - BCCH Allocation ARFCN       | ARFCN 520, 870 (for GSM 400 and GSM 900 tests),<br>ARFCN 43,85 (For GSM 1800 tests) |
| SI 2ter rest octets           | ARFCN 520, 800 (for GSM 700 and GSM 850 tests)<br>Not used (All bits set to spare)  |

SYSTEM INFORMATION TYPE 2ter Cell B :

| Information Element           | Value/remark                                                                                                                           |
|-------------------------------|----------------------------------------------------------------------------------------------------------------------------------------|
| L2 Pseudolength               | 0                                                                                                                                      |
| Neighbour Cells Description 2 | 0                                                                                                                                      |
| Multiband reporting           |                                                                                                                                        |
| For Cell B                    |                                                                                                                                        |
| - Format notation             | Range 512                                                                                                                              |
| - BA_IND                      | 0                                                                                                                                      |
| - BCCH Allocation ARFCN       | ARFCN 590, 810 (for GSM 400 and GSM 900 tests),<br>ARFCN 44,86 (for GSM 1800 tests),<br>ARFCN 590, 780 (for GSM 700 and GSM 850 tests) |
| SI 2ter rest octets           | Not used (All bits set to spare)                                                                                                       |

SYSTEM INFORMATION TYPE 3 Cell A and cell B:

Same as default content in 26.7.6 except :

| Information Element | Value/remark                         |
|---------------------|--------------------------------------|
| SI3 rest octets     | All bits are set to spare except,    |
| SI 2ter Indicator   | System Information 2ter is available |

## 26.7.4.2 Location updating / rejected

### 26.7.4.2.1 Location updating / rejected / IMSI invalid

#### 26.7.4.2.1.1 Conformance requirement

- 1) If the network rejects a location updating from the Mobile Station with the cause "IMSI unknown in HLR", "Illegal MS" or "Illegal ME" the Mobile Station shall:

- 1.1 not perform normal location updating;
- 1.2 not perform periodic location updating;
- 1.3 not respond to paging with IMSI;
- 1.4 not respond to paging with TMSI;
- 1.5 reject any request from CM entity for MM connection other than for emergency call;
- 1.6 not perform IMSI detach if it is switched off or has its power source removed.



- 2) If the network rejects a location updating from the Mobile Station with the cause "IMSI unknown in HLR", "Illegal MS" or "Illegal ME" the Mobile Station, if it supports speech, shall accept a request for an emergency call by sending a Channel Request message with the establishment cause set to "emergency call" and include an IMEI as mobile identity in the CM SERVICE REQUEST message.
- 3) If the network rejects a location updating from the Mobile Station with the cause "IMSI unknown in HLR", "Illegal MS" or "Illegal ME" the Mobile Station shall delete the stored LAI, CKSN and TMSI.

#### Reference(s)

3GPP TS 04.08 / 3GPP TS 24.008 subclause 4.4.4.7.

#### 26.7.4.2.1.2 Test purpose

To test the behaviour of the MS if the network rejects the location updating of the MS with the cause "IMSI unknown in HLR", "illegal MS" or "Illegal ME".

#### 26.7.4.2.1.3 Method of test

#### Initial conditions

##### System Simulator:

Two cells: A and B, belonging to different location areas of the same PLMN.

IMSI attach/detach is allowed in both cells.

The T3212 time-out value is 1/10 hour in both cells.

##### Mobile Station:

The MS has valid TMSI, CKSN and Kc. It is "idle updated" on cell A.

#### Related PICS/PIXIT statement(s)

SIM removal possible while the MS is powered Yes/No.

Switch off on button Yes/No.

Support for speech Yes/No.

#### Foreseen final state of the MS

The MS has valid TMSI, CKSN and Kc. It is "idle updated" on cell A.

#### Test Procedure

The SS rejects a normal location updating with the cause value "IMSI unknown in HLR". The channel is released. The SS checks that the MS has entered the state MM IDLE and the substate NO IMSI, i.e. does not perform normal location updating when a new cell of the same or another PLMN is entered, does not perform periodic updating, does not respond to paging, rejects any requests from CM entities except emergency calls and does not perform IMSI detach if it is switched off or has its power source removed.

The test is repeated with cause value "Illegal MS" and with cause value "Illegal ME".

#### Maximum duration of test

35 minutes.

## Expected sequence

The sequence is executed for execution counter  $k = 1, 2, 3$ .

| Step | Direction | Message                   | Comments                                                                                                                                                                                                            |
|------|-----------|---------------------------|---------------------------------------------------------------------------------------------------------------------------------------------------------------------------------------------------------------------|
| 1    | SS        |                           | The following messages are sent and shall be received on cell B.<br>The RF level of cell A is lowered until the MS selects cell B.                                                                                  |
| 2    | MS -> SS  | CHANNEL REQUEST           | "Establishment cause": Location updating.                                                                                                                                                                           |
| 3    | SS -> MS  | IMMEDIATE ASSIGNMENT      |                                                                                                                                                                                                                     |
| 4    | MS -> SS  | LOCATION UPDATING REQUEST |                                                                                                                                                                                                                     |
| 5    | SS -> MS  | LOCATION UPDATING REJECT  | "Reject cause" IE is "IMSI unknown in HLR" for $k = 1$ , "Illegal MS" for $k = 2$ , "Illegal ME" for $k = 3$ .                                                                                                      |
| 6    | SS -> MS  | CHANNEL RELEASE           | After the sending of this message, the SS waits for the disconnection of the main signalling link.                                                                                                                  |
| 7    | SS        |                           | The following messages are sent and shall be received on cell A.<br>The RF levels are then changed again to make the MS reselect the cell A.                                                                        |
| 8    | MS        |                           | The MS performs cell reselection according to procedure as specified in 3GPP TS 05.08 (this however is not checked until step 18). The MS shall not initiate an RR connection establishment on cell A or on cell B. |
| 9    | SS        |                           | The SS waits at least 7 minutes for a possible periodic updating.                                                                                                                                                   |
| 10   | MS        |                           | The MS shall not initiate an RR connection establishment on cell A or on cell B.                                                                                                                                    |
| 11   | SS -> MS  | PAGING REQUEST TYPE 1     | The MS is paged in cell A. "Mobile identity" IE contains IMSI.<br>The MS shall ignore this message. This is verified during 3 s.                                                                                    |
| 12   | MS        |                           |                                                                                                                                                                                                                     |
| 13   | SS -> MS  | PAGING REQUEST TYPE 1     | The MS is paged in cell A. "Mobile identity" IE contains TMSI.<br>The MS shall ignore this message. This is verified during 3 s.                                                                                    |
| 14   | MS        |                           |                                                                                                                                                                                                                     |
| 15   | MS        |                           | A MO CM connection is attempted.                                                                                                                                                                                    |
| 16   | MS        |                           | The MS shall not initiate an RR connection establishment on cell A or on cell B. This is checked during 3 s.                                                                                                        |
| 17   | MS        |                           | If the MS supports speech (see PICS), it is made to perform an emergency call.                                                                                                                                      |
| 18   | MS -> SS  | CHANNEL REQUEST           | "Establishment cause": Emergency call. This message is sent in cell A.                                                                                                                                              |
| 19   | SS -> MS  | IMMEDIATE ASSIGNMENT      |                                                                                                                                                                                                                     |
| 20   | MS -> SS  | CM SERVICE REQUEST        | "CM service type": Emergency call establishment. "Mobile identity": type of identity is set to IMEI.                                                                                                                |
| 21   | SS -> MS  | CM SERVICE ACCEPT         |                                                                                                                                                                                                                     |
| 22   | MS -> SS  | EMERGENCY SETUP           | "Cause" = unassigned number.<br>After the sending of this message, the SS waits for the disconnection of the main signalling link.                                                                                  |
| 23   | SS -> MS  | RELEASE COMPLETE          |                                                                                                                                                                                                                     |
| 24   | SS -> MS  | CHANNEL RELEASE           |                                                                                                                                                                                                                     |
| 25   | MS        |                           | If possible (see PICS) SIM detachment is performed.<br>Otherwise if possible (see PICS) switch off is performed.<br>Otherwise the power is removed.                                                                 |
| 26   | MS        |                           | The MS shall not initiate an RR connection establishment on cell A or on cell B. This is checked during 3 s.                                                                                                        |

| Step | Direction | Message                    | Comments                                                                                                                                                                                                                          |
|------|-----------|----------------------------|-----------------------------------------------------------------------------------------------------------------------------------------------------------------------------------------------------------------------------------|
| 27   | MS        |                            | Depending on what has been performed in step 25 the MS is brought back to operation.                                                                                                                                              |
| 28   | MS -> SS  | CHANNEL REQUEST            | "Establishment cause": Location updating.                                                                                                                                                                                         |
| 29   | SS -> MS  | IMMEDIATE ASSIGNMENT       |                                                                                                                                                                                                                                   |
| 30   | MS -> SS  | LOCATION UPDATING REQUEST  | "location updating type" = normal, "CKSN" = no key available, "mobile station classmark 1" as given by the PICS, "Mobile Identity" = IMSI, "LAI" = deleted LAI (the MCC and MNC hold the previous values, the LAC is coded FFFE). |
| 31   | SS -> MS  | AUTHENTICATION REQUEST     | "CKSN" = CKSN1.                                                                                                                                                                                                                   |
| 32   | MS -> SS  | AUTHENTICATION RESPONSE    |                                                                                                                                                                                                                                   |
| 33   | SS -> MS  | LOCATION UPDATING ACCEPT   | "Mobile Identity" = TMSI.                                                                                                                                                                                                         |
| 32   | MS -> SS  | TMSI REALLOCATION COMPLETE |                                                                                                                                                                                                                                   |
| 33   | SS -> MS  | CHANNEL RELEASE            | After the sending of this message, the SS waits for the disconnection of the main signalling link.                                                                                                                                |

Specific message contents:

None.

#### 26.7.4.2.2 Location updating / rejected / PLMN not allowed

##### 26.7.4.2.2.1 Conformance requirement

- 1) If the network reject a location updating from the Mobile Station with the cause "PLMN not allowed" the Mobile Station shall:
  - 1.1 not perform periodic updating;
  - 1.2 not perform IMSI detach when switched off;
  - 1.3 not perform IMSI attach when switched on in the same location area;
  - 1.4 not perform normal location updating when in the same PLMN and when that PLMN is not selected manually;
  - 1.5 reject any request from CM entity for MM connection other than for emergency call.
- 2) If the network rejects a location updating from the Mobile Station with the cause "PLMN not allowed" the Mobile Station shall:
  - 2.1 perform normal location updating when a new PLMN is entered;
  - 2.2 accept a request for an emergency call, if it supports speech, by sending a Channel Request message with the establishment cause set to "emergency call".
- 3) If the network rejects a location updating from the Mobile Station with the cause "PLMN not allowed" and if after that the PLMN from which this rejection was received, is manually selected, the Mobile Station shall perform a normal location updating procedure.

Reference(s)

3GPP TS 04.08 / 3GPP TS 24.008 subclause 4.4.4.7.

##### 26.7.4.2.2.2 Test purpose

To test the behaviour of the MS if the network rejects the location updating of the MS with the cause "PLMN not allowed".

26.7.4.2.2.3 Method of test

26.7.4.2.2.3.1 Location updating / rejected / PLMN not allowed / test 1

#### Initial conditions

##### System Simulator:

One cell: C, belonging to PLMN1.

Two cells: A and B, belonging to different location areas a and b and belonging to PLMN2. PLMN2 is different from HPLMN and from PLMN1.

IMSI attach/detach is allowed in cells A and B but not in cell C.

The T3212 time-out value is 1/10 hour in cells A and B.

##### Mobile Station:

The MS has a valid TMSI. It is "idle updated" on cell C.

The MS is in manual mode for PLMN selection.

#### Related PICS/PIXIT statement(s)

SIM removal possible while the MS is powered Yes/No.

Switch off on button Yes/No.

The MS is automatically in automatic mode after switch on Yes/No.

Support for speech Yes/No.

#### Foreseen final state of the MS

The MS has a valid TMSI. It is "idle updated" on cell C. The MS is in automatic mode for PLMN selection.

#### Test Procedure

The SS rejects a normal location updating with the cause value "PLMN not allowed". The channel is released. The SS checks that the MS does not perform periodic updating, does not perform IMSI detach, does not perform IMSI attach if activated in the same location area, rejects any request for CM connection establishment other than emergency call, accepts a request for an emergency call and performs normal location updating only when a new PLMN is entered.

#### Maximum duration of test

12 minutes.

## Expected sequence

| Step | Direction | Message                   | Comments                                                                                                                                                                                                                                                                                                    |
|------|-----------|---------------------------|-------------------------------------------------------------------------------------------------------------------------------------------------------------------------------------------------------------------------------------------------------------------------------------------------------------|
| 1    | MS        |                           | The following messages are sent and shall be received on cell B.                                                                                                                                                                                                                                            |
| 2    | SS        |                           | The MS is switched off (or power is removed).                                                                                                                                                                                                                                                               |
| 3    | MS        |                           | The SS activates cells A and B and deactivates cell C. Cell B has a level higher by at least 5 dB than cell A. The MS is switched on. (or power is reapplied) If necessary the MS is put in manual selection mode. The MS shall offer the new PLMN as available to the user. The PLMN is manually selected. |
| 4    | MS -> SS  | CHANNEL REQUEST           | "Establishment cause": Location updating.                                                                                                                                                                                                                                                                   |
| 5    | SS -> MS  | IMMEDIATE ASSIGNMENT      |                                                                                                                                                                                                                                                                                                             |
| 6    | MS -> SS  | LOCATION UPDATING REQUEST |                                                                                                                                                                                                                                                                                                             |
| 7    | SS -> MS  | LOCATION UPDATING REJECT  | "Reject cause" = PLMN not allowed.                                                                                                                                                                                                                                                                          |
| 8    | SS -> MS  | CHANNEL RELEASE           | After the sending of this message, the SS waits for the disconnection of the main signalling link.                                                                                                                                                                                                          |
| 9    | SS        |                           | The SS waits for a possible periodic updating for 7 minutes.                                                                                                                                                                                                                                                |
| 10   | MS        |                           | The MS shall not initiate an RR connection establishment on cell A or on cell B.                                                                                                                                                                                                                            |
| 11   | MS        |                           | If possible (see PICS) SIM detachment is performed. Otherwise if possible (see PICS) switch off is performed. Otherwise the power is removed.                                                                                                                                                               |
| 12   | MS        |                           | The MS shall not initiate an RR connection establishment on cell A or on cell B. This is checked during 3 s.                                                                                                                                                                                                |
| 13   | MS        |                           | Depending on what has been performed in step 11 the MS is brought back to operation. The MS is not made to select PLMN 2.                                                                                                                                                                                   |
| 14   | MS        |                           | The MS shall not initiate an RR connection establishment. This is checked during 3 s.                                                                                                                                                                                                                       |
| 15   | SS        |                           | The following message are sent and shall be received on cell A.                                                                                                                                                                                                                                             |
| 16   | MS        |                           | The RF level of cell B is lowered to make the MS reselect cell A. No access to the network shall be registered by the SS within one minute.                                                                                                                                                                 |
| 17   | MS        |                           | If the MS supports speech (see PICS) it is made to perform an emergency.                                                                                                                                                                                                                                    |
| 18   | MS -> SS  | CHANNEL REQUEST           | "Establishment cause": Emergency call.                                                                                                                                                                                                                                                                      |
| 19   | SS -> MS  | IMMEDIATE ASSIGNMENT      |                                                                                                                                                                                                                                                                                                             |
| 20   | MS -> SS  | CM SERVICE REQUEST        | "CM service type" = Emergency call establishment.                                                                                                                                                                                                                                                           |
| 21   | SS -> MS  | CM SERVICE ACCEPT         |                                                                                                                                                                                                                                                                                                             |
| 22   | MS -> SS  | EMERGENCY SETUP           |                                                                                                                                                                                                                                                                                                             |
| 23   | SS -> MS  | RELEASE COMPLETE          | Cause IE: "unassigned number".                                                                                                                                                                                                                                                                              |
| 24   | SS -> MS  | CHANNEL RELEASE           | After the sending of this message, the SS waits for the disconnection of the main signalling link.                                                                                                                                                                                                          |
| 25   | MS        |                           | A MO CM connection is attempted.                                                                                                                                                                                                                                                                            |
| 26   | MS        |                           | The MS shall not initiate an RR connection establishment. This is checked during 3 s.                                                                                                                                                                                                                       |

| Step | Direction | Message                    | Comments                                                                                                                                                                                                                               |
|------|-----------|----------------------------|----------------------------------------------------------------------------------------------------------------------------------------------------------------------------------------------------------------------------------------|
| 27   | MS        |                            | The following messages are sent and shall be received on cell C.<br>The MS is switched off.<br>The SS activates cell C and deactivates cells A and B.<br>The MS is switched on. If necessary the MS is placed into the automatic mode. |
| 28   | SS        |                            |                                                                                                                                                                                                                                        |
| 29   | MS        |                            |                                                                                                                                                                                                                                        |
| 30   | MS -> SS  | CHANNEL REQUEST            | "Establishment cause": Location updating.<br><br>"location updating type" = normal, "CKSN" = no key available, "LAI" = deleted LAI (the MCC and MNC hold the values of PLMN1, the LAC is coded FFFE) "mobile identity" = IMSI.         |
| 31   | SS -> MS  | IMMEDIATE ASSIGNMENT       |                                                                                                                                                                                                                                        |
| 32   | MS -> SS  | LOCATION UPDATING REQUEST  |                                                                                                                                                                                                                                        |
| 33   | SS -> MS  | LOCATION UPDATING ACCEPT   | "Mobile identity" = TMSI.                                                                                                                                                                                                              |
| 34   | MS -> SS  | TMSI REALLOCATION COMPLETE |                                                                                                                                                                                                                                        |
| 35   | SS -> MS  | CHANNEL RELEASE            | After the sending of this message, the SS waits for the disconnection of the main signalling link.                                                                                                                                     |

Specific message contents:

None.

26.7.4.2.2.3.2 Location updating / rejected / PLMN not allowed / test 2

Initial conditions

System Simulator:

One cell C, belonging to PLMN1.

Two cells A and B, belonging to different location areas a and b and belonging to PLMN2. PLMN2 is different from HPLMN.

IMSI attach/detach is allowed in cells A and B but not in cell C.

The T3212 time-out value is 1/10 hour in cells A and B.

Mobile Station:

The MS has a valid TMSI. It is "idle updated" on cell C.

Related PICS/PIXIT statement(s)

SIM removal possible while MS is powered Yes/No.

Switch off on button Yes/No.

The MS is automatically in automatic mode after switch on Yes/No.

Foreseen final state of the MS

The MS has a valid TMSI. It is "idle, updated" on cell C.

The MS is in automatic mode for PLMN selection.

Test Procedure

The SS rejects a normal location updating with the cause value "PLMN not allowed". The channel is released. Then the PLMN from which this rejection was received is manually selected and the SS checks that a normal location updating is performed.

Maximum duration of test

5 minutes.

Expected sequence

| Step | Direction | Message                    | Comments                                                                                                                                                                      |
|------|-----------|----------------------------|-------------------------------------------------------------------------------------------------------------------------------------------------------------------------------|
| 1    | MS        |                            | The following messages are sent and shall be received on cell B.                                                                                                              |
| 2    | SS        |                            | The MS is switched off (or power is removed).                                                                                                                                 |
| 3    | MS        |                            | The SS activates cells A and B and deactivates cell C.                                                                                                                        |
| 3a   | MS        |                            | Cell B has a level higher by at least 5 dB than cell A.                                                                                                                       |
|      |           |                            | The MS is switched on (or power is reapplied).                                                                                                                                |
|      |           |                            | If the MS is in manual mode, it shall offer the new PLMN as available to the user. In this case the PLMN is manually selected.                                                |
| 4    | MS -> SS  | CHANNEL REQUEST            | "Establishment cause": Location updating.                                                                                                                                     |
| 5    | SS -> MS  | IMMEDIATE ASSIGNMENT       |                                                                                                                                                                               |
| 6    | MS -> SS  | LOCATION UPDATING REQUEST  |                                                                                                                                                                               |
| 7    | SS -> MS  | LOCATION UPDATING REJECT   | "Reject cause" = PLMN not allowed.                                                                                                                                            |
| 8    | SS -> MS  | CHANNEL RELEASE            | After the sending of this message, the SS waits for the disconnection of the main signalling link.                                                                            |
| 9    | MS        |                            | The MS is made to search for PLMNs and the PLMN indicated by the SS is manually selected.                                                                                     |
| 10   | MS -> SS  | CHANNEL REQUEST            | "Establishment cause": Location updating.                                                                                                                                     |
| 11   | SS -> MS  | IMMEDIATE ASSIGNMENT       |                                                                                                                                                                               |
| 12   | MS -> SS  | LOCATION UPDATING REQUEST  | "location updating type" = normal, "CKSN" = no key available, "LAI" = deleted LAI (the MCC and MNC hold the values of PLMN1, the LAC is coded FFFE) "mobile identity" = IMSI. |
| 13   | SS -> MS  | CHANNEL RELEASE            | After the sending of this message, the SS waits for the disconnection of the main signalling link. The following messages are sent and shall be received on cell C.           |
| 14   | MS        |                            | The MS is switched off.                                                                                                                                                       |
| 15   | SS        |                            | The SS activates cell C and deactivates cells A and B.                                                                                                                        |
| 16   | MS        |                            | The MS is switched on. If necessary, the MS is put into the automatic mode.                                                                                                   |
| 17   | MS -> SS  | CHANNEL REQUEST            | "Establishment cause": Location updating.                                                                                                                                     |
| 18   | SS -> MS  | IMMEDIATE ASSIGNMENT       |                                                                                                                                                                               |
| 19   | MS -> SS  | LOCATION UPDATING REQUEST  | "location updating type" = normal, "CKSN" = no key available, "LAI" = deleted LAI (the MCC and MNC hold the values of PLMN1, the LAC is coded FFFE) "mobile identity" = IMSI. |
| 20   | SS -> MS  | LOCATION UPDATING ACCEPT   | "Mobile identity" = TMSI.                                                                                                                                                     |
| 21   | MS -> SS  | TMSI REALLOCATION COMPLETE |                                                                                                                                                                               |
| 22   | SS -> MS  | CHANNEL RELEASE            | After the sending of this message, the SS waits for the disconnection of the main signalling link.                                                                            |

Specific message contents:

None.

### 26.7.4.2.3 Location updating / rejected / location area not allowed

#### 26.7.4.2.3.1 Conformance requirement

- 1) If the network rejects a location updating from the Mobile Station with the cause "Location Area not allowed" the Mobile Station shall:

- 1.1 not perform periodic updating;

- 1.2 not respond to paging with TMSI;

- 1.3 reject any request from CM entity for MM connection other than for emergency call;
- 1.4 not perform IMSI detach.
- 2) If the network rejects a location updating from the Mobile Station with the cause "Location Area not allowed" the Mobile Station shall:
  - 2.1 perform normal location updating when a new location area is entered;
  - 2.2 accept a request for an emergency call, if it supports speech, by sending a Channel Request message with the establishment cause set to "emergency call";
  - 2.3 delete the list of forbidden LAs after switch off (power off).

#### Reference(s)

3GPP TS 04.08 / 3GPP TS 24.008 subclause 4.4.4.7.

#### 26.7.4.2.3.2 Test purpose

To test the behaviour of the MS if the network rejects the location updating of the MS with the cause "Location Area not allowed".

To test that the MS deletes the list of forbidden LAs after switch off (power off).

#### 26.7.4.2.3.3 Method of test

##### Initial conditions

###### System Simulator:

Two cells: A and B, belonging to different location areas a and b.

IMSI attach/detach is allowed in both cells.

The T3212 time-out value is 1/10 hour in both cells.

###### Mobile Station:

The MS has a valid TMSI. It is "idle updated" on cell A.

##### Related PICS/PIXIT statement(s)

Switch off on button Yes/No.

Support for speech Yes/No.

Method to clear the list of forbidden location areas periodically.

##### Foreseen final state of the MS

The MS has a valid TMSI. It is "idle updated" on cell A.

##### Test Procedure

The SS rejects a normal location updating with the cause value "Location Area not allowed". The channel is released. The SS checks that the MS does not perform periodic updating, does not respond to paging with TMSI, rejects any requests from CM entities for MM-connections except emergency calls, does not perform IMSI detach, performs normal location updating when a new location area is entered and deletes the list of forbidden LAs when switched off.

Different types of MS may use different methods to periodically clear the list of forbidden location areas (e.g. every day at 12am). If the list is cleared while the test is being run, it may be necessary to re-run the test.



Maximum duration of test

12 minutes.

Expected sequence

| Step | Direction | Message                    | Comments                                                                                                                                                            |
|------|-----------|----------------------------|---------------------------------------------------------------------------------------------------------------------------------------------------------------------|
| 1    | SS        |                            | The following messages are sent and shall be received on cell B.                                                                                                    |
| 2    | MS -> SS  | CHANNEL REQUEST            | The RF level of cell A is lowered so that cell B is selected, while keeping the C1 and C2 of cell A greater than 10.                                                |
| 3    | SS -> MS  | IMMEDIATE ASSIGNMENT       | "Establishment cause": Location updating.                                                                                                                           |
| 4    | MS -> SS  | LOCATION UPDATING REQUEST  |                                                                                                                                                                     |
| 5    | SS -> MS  | LOCATION UPDATING REJECT   | "Reject cause" = "Location Area not allowed".                                                                                                                       |
| 6    | SS -> MS  | CHANNEL RELEASE            | After the sending of this message, the SS waits for the disconnection of the mainsignalling link. The SS waits for a possible location updating for 7 minutes.      |
| 7    | SS        |                            |                                                                                                                                                                     |
| 8    | MS        |                            | The MS shall not initiate an RR-connection establishment either on cell A or cell B.                                                                                |
| 9    | SS -> MS  | PAGING REQUEST TYPE 1      | The MS is paged in cell B. "Mobile identity" = TMSI.                                                                                                                |
| 10   | MS        |                            | The MS shall ignore this message. This is checked during 3 s.                                                                                                       |
| 11   | MS        |                            | A MO CM connection is attempted.                                                                                                                                    |
| 12   | MS        |                            | The MS shall not initiate an RR connection establishment on cell A or cell B. This is checked during 3 s.                                                           |
| 13   | MS        |                            | If the MS supports speech (see PICS), it is made to perform an emergency call.                                                                                      |
| 14   | MS -> SS  | CHANNEL REQUEST            | "Establishment cause": Emergency call.                                                                                                                              |
| 15   | SS -> MS  | IMMEDIATE ASSIGNMENT       |                                                                                                                                                                     |
| 16   | MS -> SS  | CM SERVICE REQUEST         | "CM service type": Emergency call establishment.                                                                                                                    |
| 17   | SS -> MS  | CM SERVICE ACCEPT          |                                                                                                                                                                     |
| 18   | MS -> SS  | EMERGENCY SETUP            |                                                                                                                                                                     |
| 19   | SS -> MS  | RELEASE COMPLETE           | Cause: "unassigned number".                                                                                                                                         |
| 20   | SS -> MS  | CHANNEL RELEASE            | After the sending of this message, the SS waits for the disconnection of the main signalling link.                                                                  |
| 21   | MS        |                            | If possible (see PICS) switch off is performed. Otherwise the power is removed.                                                                                     |
| 22   | MS        |                            | The MS shall not initiate an RR connection establishment on cell A or on cell B (check for IMSI detach) This is checked during 3 s.                                 |
| 23   | MS        |                            | Depending on what has been performed in step 21 the MS is brought back to operation.                                                                                |
| 24   | MS -> SS  | CHANNEL REQUEST            | "Establishment cause": Location updating.                                                                                                                           |
| 25   | SS -> MS  | IMMEDIATE ASSIGNMENT       |                                                                                                                                                                     |
| 26   | MS -> SS  | LOCATION UPDATING REQUEST  | "location updating type" = normal, "CKSN" = no key available, "LAI" = deleted LAI, "mobile identity" = IMSI (This checks the deletion of the forbidden lists)       |
| 27   | SS -> MS  | LOCATION UPDATING REJECT   | "Reject cause" = "Location Area not allowed".                                                                                                                       |
| 28   | SS -> MS  | CHANNEL RELEASE            | After the sending of this message, the SS waits for the disconnection of the main signalling link. The following messages are sent and shall be received on cell A. |
| 29   | SS        |                            | The RF level of cell B is lowered until the MS selects cell A.                                                                                                      |
| 30   | MS -> SS  | CHANNEL REQUEST            | "Establishment cause": Location updating.                                                                                                                           |
| 31   | SS -> MS  | IMMEDIATE ASSIGNMENT       |                                                                                                                                                                     |
| 32   | MS -> SS  | LOCATION UPDATING REQUEST  |                                                                                                                                                                     |
| 33   | SS -> MS  | AUTHENTICATION REQUEST     |                                                                                                                                                                     |
| 34   | MS -> SS  | AUTHENTICATION RESPONSE    |                                                                                                                                                                     |
| 35   | SS -> MS  | LOCATION UPDATING ACCEPT   | Mobile identity = TMSI.                                                                                                                                             |
| 36   | MS -> SS  | TMSI REALLOCATION COMPLETE |                                                                                                                                                                     |
| 37   | SS -> MS  | CHANNEL RELEASE            | After the sending of this message, the SS waits for the disconnection of the main signalling link.                                                                  |

Specific message contents:

None.

#### 26.7.4.2.4 Location updating / rejected / roaming not allowed in this location area

##### 26.7.4.2.4.1 Conformance requirement

- 1) If the network rejects a location updating from the Mobile Station with the cause "Roaming not allowed in this area" the Mobile Station shall:
  - 1.1 not perform periodic updating;
  - 1.2 not respond to paging with TMSI;
  - 1.3 reject any request from CM entity for MM connection other than for emergency call;
  - 1.4 not perform IMSI detach.
- 2) If the network rejects a location updating from the Mobile Station with the cause "Roaming not allowed in this area" the Mobile Station shall:
  - 2.1 perform normal location updating when a new location area is entered;
  - 2.2 accept a request for an emergency call, if it supports speech, by sending a Channel Request message with the establishment cause set to "emergency call";
  - 2.3 periodically search for its HPLMN.
- 3) The mobile station shall reset the list of "Forbidden location areas for roaming" when it is switched off or has its power source removed or when the SIM is removed.
- 4) The MS shall be capable of storing at least 6 entries in the list of "Forbidden location areas for roaming".

##### Reference(s)

3GPP TS 04.08 / 3GPP TS 24.008 subclause 4.4.4.7.

##### 26.7.4.2.4.2 Test purposes

###### Test purpose 1

To test that on receipt of a rejection using the Roaming cause code, the MS ceases trying to update on that cell, that this situation continues for at least one periodic location interval period, and that the corresponding list is re-set by switching off the MS or removing its power source.

###### Test purpose 2

To test that if no cell is available, the MS does not answer to paging with TMSI, rejects a request from CM entity other than for emergency calls.

###### Test purpose 3

To test that at least 6 entries can be held in the list of "forbidden location areas for roaming" (the requirement in 3GPP TS 04.08 / 3GPP TS 24.008 is to store at least 10 entries. This is not fully tested by the third procedure).

###### Test purpose 4

To test that if a cell of the Home PLMN is available then the MS returns to it in preference to any other available cell.

###### Test purpose 5

To test that if the SIM is removed the list of "forbidden location areas for roaming" is cleared.

## 26.7.4.2.4.3 Method of test

## Initial conditions

The initial conditions shall be met before each of the different procedures.

## System Simulator:

For procedures 1, 2, 3 and 5: Two cells A and B, belonging to different location areas of the same PLMN with LAI a and b. The MCC of that PLMN is the same as that of the HPLMN. The MNC of that PLMN is different from that of the HPLMN.

For procedure 4: three cells A, B, C of the same PLMN which is not the HPLMN with 3 different location area codes. Cells should differ in signal strength by 10 dB with cell A being the strongest and cell C the weakest. There should be a 20 dB range between A and C. A should be set to a level of - 40 dBm.

IMSI attach/detach is allowed in every cell.

The T3212 time-out value is 1/10 hour in every cell.

## Mobile Station:

Procedures 1, 2, 3 and 5: The MS has valid TMSI, CKSN and Kc. It is "idle updated" on cell B.

Procedure 4: The MS has valid TMSI, CKSN and Kc. It is "idle updated" on cell A.

The list of "forbidden location areas for roaming" shall be empty (this may be achieved by either removing the SIM or switching the MS OFF then ON or removing the MS power source depending on PICS).

## Related PICS/PIXIT statement(s)

SIM removal possible while MS is powered Yes/No.

Switch off on button Yes/No.

Support of speech Yes/No.

Method to clear the list of location areas for roaming periodically.

The MS is automatically in automatic mode after switch on Yes/No.

## Foreseen final state of the MS

Procedures 1 and 5: The MS has no valid TMSI and no CKSN. It is "idle updated" on cell A.

Procedure 2 and 3: The MS has no valid TMSI and no CKSN. It is in the "limited service" state on cell A.

Procedure 4: The MS has no valid TMSI and no CKSN. It is "idle updated" on cell C.

## Test Procedures

## Procedure 1:

The SS rejects a normal location updating with the cause value "Roaming not allowed in this area". The channel is released. The SS checks that the MS does not perform periodic location updating procedure. The MS is turned off and then on. The SS checks that the MS performs location updating on the cell on which its location update request had been rejected (this checks that the LA is not the forbidden list after switch on). This procedure is performed another time but the deletion of the list is checked while removing the SIM (instead of turning off the MS).

## Procedure 2:

The SS rejects a normal location updating with the cause value "Roaming not allowed in this area". The channel is released. The SS checks that the MS does not answer to a paging message with TMSI, rejects a request from CM entity but supports an emergency call.

## Procedure 3:

The SS rejects a normal location updating with the cause value "Roaming not allowed in this area". This is done for 6 different location areas. Then the SS checks that the MS does not attempt to begin a location updating procedure on the non-allowed location areas.

## Procedure 4:

The SS accepts a periodic location updating on a cell not belonging to the HPLMN. Then when the MS attempts to perform a periodic location updating to this cell, the SS rejects this location updating with the cause value "Roaming not allowed in this area". Two cells are then available, one belonging to the HPLMN but with the weakest level. It is checked that the MS returns to its HPLMN.

## Procedure 5: If SIM removal is possible while MS is powered:

The SS rejects a normal location updating with the cause value "Roaming not allowed in this area". The channel is released. The SS checks that the MS does not perform periodic location updating procedure. The SIM is removed and inserted in the MS. The SS checks that the MS performs location updating on the cell on which its location update request had been rejected (this checks that the LA is not the forbidden list after switch on).

Different types of MS may use different methods to periodically clear the list of forbidden areas (e.g. every day at 12am) for roaming. If the list is cleared while the test is being run, it may be necessary to re-run the test.

## Maximum duration of test

Procedures 1 and 5: 12 minutes each.

Procedure 2: 6 minutes.

Procedure 3: 17 minutes.

Procedure 4: 16 minutes.

## Expected sequence

The following procedure is used during the test:

## Change\_LAI (x):

- The purpose of this procedure is to change the value of Location Area Identifier of cell x.
- The Location Area Identifier of cell x shall be changed. The code shall be chosen arbitrarily but shall be different from any previously used in this procedure. The code shall have the same MCC as the Home PLMN and shall not have the same MNC as the Home PLMN.

## Procedure 1

| Step | Direction | Message                   | Comments                                                                                                           |
|------|-----------|---------------------------|--------------------------------------------------------------------------------------------------------------------|
| 1    | SS        |                           | The following messages are sent and shall be received on cell A.                                                   |
| 2    | MS -> SS  | CHANNEL REQUEST           | The RF level of cell B is lowered until cell B is no more suitable and the MS selects cell A.                      |
| 3    | SS -> MS  | IMMEDIATE ASSIGNMENT      | "Establishment cause": Location updating.                                                                          |
| 4    | MS -> SS  | LOCATION UPDATING REQUEST |                                                                                                                    |
| 5    | SS -> MS  | LOCATION UPDATING REJECT  | "Reject cause" IE is "Roaming not allowed in this location area".                                                  |
| 6    | SS -> MS  | CHANNEL RELEASE           | After the sending of this message, the SS waits for the disconnection of the main signalling link.                 |
| 7    | SS        |                           | The SS waits at least 7 minutes for a possible location updating.                                                  |
| 8    | MS        |                           | The MS shall not initiate an RR connection establishment on cell A or on cell B.                                   |
| 9    | MS        |                           | If possible (see PICS) the MS is switched off. Otherwise if possible the power is removed.                         |
| 10   | MS        |                           | Depending on what has been performed in step 9 the MS is brought back to operation and placed in a automatic mode. |
| 11   | MS -> SS  | CHANNEL REQUEST           | "Establishment cause": Location updating.                                                                          |
| 12   | SS -> MS  | IMMEDIATE ASSIGNMENT      |                                                                                                                    |
| 13   | MS -> SS  | LOCATION UPDATING REQUEST | Location Updating Type = normal.                                                                                   |
| 14   | SS -> MS  | LOCATION UPDATING ACCEPT  | IE Mobile Identity not present.                                                                                    |
| 15   | SS -> MS  | CHANNEL RELEASE           | After the sending of this message, the SS waits for the disconnection of the main signalling link.                 |

## Procedure 2

| Step | Direction | Message                   | Comments                                                                                                                                     |
|------|-----------|---------------------------|----------------------------------------------------------------------------------------------------------------------------------------------|
| 1    | SS        |                           | The following messages are sent and shall be received on cell A.                                                                             |
| 2    | MS -> SS  | CHANNEL REQUEST           | The RF level of cell B is lowered until the MS selects cell A. The level of cell B shall be such that cell B is suitable for cell selection. |
| 3    | SS -> MS  | IMMEDIATE ASSIGNMENT      | "Establishment cause": Location updating This message is sent on cell A.                                                                     |
| 4    | MS -> SS  | LOCATION UPDATING REQUEST |                                                                                                                                              |
| 5    | SS -> MS  | LOCATION UPDATING REJECT  | "Reject cause" IE is "Roaming not allowed in this location area".                                                                            |
| 6    | SS -> MS  | CHANNEL RELEASE           | After the sending of this message, the SS waits for the disconnection of the main signalling link.                                           |
| 7    | MS -> SS  | CHANNEL REQUEST           | The following messages are sent and shall be received on cell B.                                                                             |
| 8    | SS -> MS  | IMMEDIATE ASSIGNMENT      | "Establishment cause": Location updating.                                                                                                    |
| 9    | MS -> SS  | LOCATION UPDATING REQUEST |                                                                                                                                              |
| 10   | SS -> MS  | LOCATION UPDATING REJECT  | "Reject cause" IE is "Roaming not allowed in this location area".                                                                            |
| 11   | SS -> MS  | CHANNEL RELEASE           | After the sending of this message, the SS waits for the disconnection of the main signalling link.                                           |
| 12   | SS        |                           | The SS waits for a possible location updating procedure on both cells A and B for 2 minutes.                                                 |
| 13   | MS        |                           | The MS shall not initiate an RR connection establishment on cell A or on cell B within 2 minutes after the end of step 11.                   |
| 14   | SS -> MS  | PAGING REQUEST TYPE 1     | "Mobile identity" = TMSI. This message is sent on cell A and on cell B.                                                                      |
| 15   | MS        |                           | The MS shall not initiate an RR connection on cell A or on cell B. This is checked during 3 s.                                               |
| 16   | MS        |                           | A MO CM connection is attempted.                                                                                                             |
| 17   | MS        |                           | The MS shall not initiate an RR connection establishment on cell A or on cell B. This is checked during 3 s.                                 |
| 18   | MS        |                           | The following messages are sent and shall be received on cell A Steps 20 to 27 are performed if the MS supports speech.                      |
| 19   | MS -> SS  | CHANNEL REQUEST           | An emergency call is attempted.                                                                                                              |
| 20   | SS -> MS  | IMMEDIATE ASSIGNMENT      | "Establishment cause":                                                                                                                       |
| 21   | MS -> SS  | CM SERVICE REQUEST        | "CM service type": Emergency call establishment.                                                                                             |
| 22   | SS -> MS  | CM SERVICE ACCEPT         |                                                                                                                                              |
| 23   | MS -> SS  | EMERGENCY SETUP           |                                                                                                                                              |
| 24   | SS -> MS  | RELEASE COMPLETE          | "Cause" = unassigned number.                                                                                                                 |
| 25   | SS -> MS  | CHANNEL RELEASE           | After the sending of this message, the SS waits for the disconnection of the main signalling link.                                           |

## Procedure 3

| Step | Direction | Message                   | Comments                                                                                                                                     |
|------|-----------|---------------------------|----------------------------------------------------------------------------------------------------------------------------------------------|
| 1    | SS        |                           | The following messages are sent and shall be received on cell A                                                                              |
| 2    | MS -> SS  | CHANNEL REQUEST           | The RF level of cell B is lowered until the MS selects cell A. The level of cell B shall be such that cell B is suitable for cell selection. |
| 3    | SS -> MS  | IMMEDIATE ASSIGNMENT      | "Establishment cause": Location updating.                                                                                                    |
| 4    | MS -> SS  | LOCATION UPDATING REQUEST |                                                                                                                                              |
| 5    | SS -> MS  | LOCATION UPDATING REJECT  | "Reject cause" IE is "Roaming not allowed in this location area".                                                                            |
| 6    | SS -> MS  | CHANNEL RELEASE           | After the sending of this message, the SS waits for the disconnection of the main signalling link.                                           |
| 9    | MS -> SS  | CHANNEL REQUEST           | The following messages are sent and shall be received on cell B.                                                                             |
| 10   | SS -> MS  | IMMEDIATE ASSIGNMENT      | "Establishment cause": Location updating.                                                                                                    |
| 11   | MS -> SS  | LOCATION UPDATING REQUEST |                                                                                                                                              |
| 12   | SS -> MS  | LOCATION UPDATING REJECT  | "Reject cause" IE is "Roaming not allowed in this location area".                                                                            |
| 13   | SS -> MS  | CHANNEL RELEASE           | After the sending of this message, the SS waits for the disconnection of the main signalling link.                                           |
| 14   | SS        |                           | Change_LAI (A) within 5 s after step 12.                                                                                                     |
| 17   | MS -> SS  | CHANNEL REQUEST           | The following messages are sent and shall be received on cell A.                                                                             |
| 18   | SS -> MS  | IMMEDIATE ASSIGNMENT      | "Establishment cause": Location updating.                                                                                                    |
| 19   | MS -> SS  | LOCATION UPDATING REQUEST |                                                                                                                                              |
| 20   | SS -> MS  | LOCATION UPDATING REJECT  | "Reject cause" IE is "Roaming not allowed in this location area".                                                                            |
| 21   | SS -> MS  | CHANNEL RELEASE           | After the sending of this message, the SS waits for the disconnection of the main signalling link.                                           |
| 22   | SS        |                           | Change_LAI (B) within 5 s after step 20.                                                                                                     |
| 25   | MS -> SS  | CHANNEL REQUEST           | The following messages are sent and shall be received on cell B.                                                                             |
| 26   | SS -> MS  | IMMEDIATE ASSIGNMENT      | "Establishment cause": Location updating.                                                                                                    |
| 27   | MS -> SS  | LOCATION UPDATING REQUEST |                                                                                                                                              |
| 28   | SS -> MS  | LOCATION UPDATING REJECT  | "Reject cause" IE is "Roaming not allowed in this location area".                                                                            |
| 29   | SS -> MS  | CHANNEL RELEASE           | After the sending of this message, the SS waits for the disconnection of the main signalling link.                                           |
| 30   | SS        |                           | Change_LAI (A) within 5 s after step 28.                                                                                                     |
| 33   | MS -> SS  | CHANNEL REQUEST           | The following messages are sent and shall be received on cell A.                                                                             |
| 34   | SS -> MS  | IMMEDIATE ASSIGNMENT      | "Establishment cause": Location updating.                                                                                                    |
| 35   | MS -> SS  | LOCATION UPDATING REQUEST |                                                                                                                                              |
| 36   | SS -> MS  | LOCATION UPDATING REJECT  | "Reject cause" IE is "Roaming not allowed in this location area".                                                                            |
| 37   | SS -> MS  | CHANNEL RELEASE           | After the sending of this message, the SS waits for the disconnection of the main signalling link.                                           |
| 38   | SS        |                           | Change_LAI (B) within 5 s after step 36.                                                                                                     |

| Step | Direction | Message                   | Comments                                                                                                                                                                                                                                                                                                                                                                                                                                                                                                                                          |
|------|-----------|---------------------------|---------------------------------------------------------------------------------------------------------------------------------------------------------------------------------------------------------------------------------------------------------------------------------------------------------------------------------------------------------------------------------------------------------------------------------------------------------------------------------------------------------------------------------------------------|
| 41   | MS -> SS  | CHANNEL REQUEST           | <p>The following messages are sent and shall be received on cell B.</p> <p>"Establishment cause": Location updating.</p> <p>"Reject cause" IE is "Roaming not allowed in this location area".</p> <p>After the sending of this message, the SS waits for the disconnection of the main signalling link.</p> <p>The SS waits for a possible location updating procedure on both cells A and B for 7 minutes.</p> <p>The MS shall not initiate an RR connection establishment on cell A or on cell B within 7 minutes after the end of step 45.</p> |
| 42   | SS -> MS  | IMMEDIATE ASSIGNMENT      |                                                                                                                                                                                                                                                                                                                                                                                                                                                                                                                                                   |
| 43   | MS -> SS  | LOCATION UPDATING REQUEST |                                                                                                                                                                                                                                                                                                                                                                                                                                                                                                                                                   |
| 44   | SS -> MS  | LOCATION UPDATING REJECT  |                                                                                                                                                                                                                                                                                                                                                                                                                                                                                                                                                   |
| 45   | SS -> MS  | CHANNEL RELEASE           |                                                                                                                                                                                                                                                                                                                                                                                                                                                                                                                                                   |
| 46   | SS        |                           |                                                                                                                                                                                                                                                                                                                                                                                                                                                                                                                                                   |
| 47   | MS        |                           |                                                                                                                                                                                                                                                                                                                                                                                                                                                                                                                                                   |

## Procedure 4

| Step | Direction | Message                   | Comments                                                                                                                                                                                                                                                                                                                                                                                                                                                                                                                                                                                                                                                                                                                                                                                                                                                                                                                                                                                                                                                                                                                                                                                                                                                                                           |
|------|-----------|---------------------------|----------------------------------------------------------------------------------------------------------------------------------------------------------------------------------------------------------------------------------------------------------------------------------------------------------------------------------------------------------------------------------------------------------------------------------------------------------------------------------------------------------------------------------------------------------------------------------------------------------------------------------------------------------------------------------------------------------------------------------------------------------------------------------------------------------------------------------------------------------------------------------------------------------------------------------------------------------------------------------------------------------------------------------------------------------------------------------------------------------------------------------------------------------------------------------------------------------------------------------------------------------------------------------------------------|
| 1    | SS        |                           | <p>The following messages are sent and shall be received on cell A.</p> <p>The SS waits for a periodic location updating procedure on cell A for 7 minutes after the initial conditions have been established.</p> <p>"Establishment cause": Location updating.</p> <p>Location Updating Type = periodic.</p> <p>IE Mobile Identity not present.</p> <p>After the sending of this message, the SS waits for the disconnection of the main signalling link.</p> <p>The location area identity of cell C shall be changed to that of a location area in the Home PLMN.</p> <p>The SS waits for a periodic location updating procedure on cell A for 7 minutes.</p> <p>"Establishment cause": Location updating This message is sent on cell A within 7 minutes after the end of step 6.</p> <p>"Location updating type" = periodic.</p> <p>"Reject cause" IE is "Roaming not allowed in this location area".</p> <p>After the sending of this message, the SS waits for the disconnection of the main signalling link.</p> <p>The following messages are sent and shall be received on cell C.</p> <p>"Establishment cause": Location updating.</p> <p>IE Mobile Identity not present.</p> <p>After the sending of this message, the SS waits for the disconnection of the main signalling link.</p> |
| 2    | MS -> SS  | CHANNEL REQUEST           |                                                                                                                                                                                                                                                                                                                                                                                                                                                                                                                                                                                                                                                                                                                                                                                                                                                                                                                                                                                                                                                                                                                                                                                                                                                                                                    |
| 3    | SS -> MS  | IMMEDIATE ASSIGNMENT      |                                                                                                                                                                                                                                                                                                                                                                                                                                                                                                                                                                                                                                                                                                                                                                                                                                                                                                                                                                                                                                                                                                                                                                                                                                                                                                    |
| 4    | MS -> SS  | LOCATION UPDATING REQUEST |                                                                                                                                                                                                                                                                                                                                                                                                                                                                                                                                                                                                                                                                                                                                                                                                                                                                                                                                                                                                                                                                                                                                                                                                                                                                                                    |
| 5    | SS -> MS  | LOCATION UPDATING ACCEPT  |                                                                                                                                                                                                                                                                                                                                                                                                                                                                                                                                                                                                                                                                                                                                                                                                                                                                                                                                                                                                                                                                                                                                                                                                                                                                                                    |
| 6    | SS -> MS  | CHANNEL RELEASE           |                                                                                                                                                                                                                                                                                                                                                                                                                                                                                                                                                                                                                                                                                                                                                                                                                                                                                                                                                                                                                                                                                                                                                                                                                                                                                                    |
| 7    | SS        |                           |                                                                                                                                                                                                                                                                                                                                                                                                                                                                                                                                                                                                                                                                                                                                                                                                                                                                                                                                                                                                                                                                                                                                                                                                                                                                                                    |
| 8    | SS        |                           |                                                                                                                                                                                                                                                                                                                                                                                                                                                                                                                                                                                                                                                                                                                                                                                                                                                                                                                                                                                                                                                                                                                                                                                                                                                                                                    |
| 9    | MS -> SS  | CHANNEL REQUEST           |                                                                                                                                                                                                                                                                                                                                                                                                                                                                                                                                                                                                                                                                                                                                                                                                                                                                                                                                                                                                                                                                                                                                                                                                                                                                                                    |
| 10   | SS -> MS  | IMMEDIATE ASSIGNMENT      |                                                                                                                                                                                                                                                                                                                                                                                                                                                                                                                                                                                                                                                                                                                                                                                                                                                                                                                                                                                                                                                                                                                                                                                                                                                                                                    |
| 11   | MS -> SS  | LOCATION UPDATING REQUEST |                                                                                                                                                                                                                                                                                                                                                                                                                                                                                                                                                                                                                                                                                                                                                                                                                                                                                                                                                                                                                                                                                                                                                                                                                                                                                                    |
| 12   | SS -> MS  | LOCATION UPDATING REJECT  |                                                                                                                                                                                                                                                                                                                                                                                                                                                                                                                                                                                                                                                                                                                                                                                                                                                                                                                                                                                                                                                                                                                                                                                                                                                                                                    |
| 13   | SS -> MS  | CHANNEL RELEASE           |                                                                                                                                                                                                                                                                                                                                                                                                                                                                                                                                                                                                                                                                                                                                                                                                                                                                                                                                                                                                                                                                                                                                                                                                                                                                                                    |
| 16   | MS -> SS  | CHANNEL REQUEST           |                                                                                                                                                                                                                                                                                                                                                                                                                                                                                                                                                                                                                                                                                                                                                                                                                                                                                                                                                                                                                                                                                                                                                                                                                                                                                                    |
| 17   | SS -> MS  | IMMEDIATE ASSIGNMENT      |                                                                                                                                                                                                                                                                                                                                                                                                                                                                                                                                                                                                                                                                                                                                                                                                                                                                                                                                                                                                                                                                                                                                                                                                                                                                                                    |
| 18   | MS -> SS  | LOCATION UPDATING REQUEST |                                                                                                                                                                                                                                                                                                                                                                                                                                                                                                                                                                                                                                                                                                                                                                                                                                                                                                                                                                                                                                                                                                                                                                                                                                                                                                    |
| 19   | SS -> MS  | LOCATION UPDATING ACCEPT  |                                                                                                                                                                                                                                                                                                                                                                                                                                                                                                                                                                                                                                                                                                                                                                                                                                                                                                                                                                                                                                                                                                                                                                                                                                                                                                    |
| 20   | SS -> MS  | CHANNEL RELEASE           |                                                                                                                                                                                                                                                                                                                                                                                                                                                                                                                                                                                                                                                                                                                                                                                                                                                                                                                                                                                                                                                                                                                                                                                                                                                                                                    |



## Procedure 5

| Step | Direction | Message                   | Comments                                                                                           |
|------|-----------|---------------------------|----------------------------------------------------------------------------------------------------|
| 1    | SS        |                           | The following messages are sent and shall be received on cell A.                                   |
| 2    | MS -> SS  | CHANNEL REQUEST           | The RF level of cell B is lowered until cell B is no longer suitable and the MS selects cell A.    |
| 3    | SS -> MS  | IMMEDIATE ASSIGNMENT      | "Establishment cause": Location updating.                                                          |
| 4    | MS -> SS  | LOCATION UPDATING REQUEST |                                                                                                    |
| 5    | SS -> MS  | LOCATION UPDATING REJECT  | "Reject cause" IE is "Roaming not allowed in this location area".                                  |
| 6    | SS -> MS  | CHANNEL RELEASE           | After the sending of this message, the SS waits for the disconnection of the main signalling link. |
| 7    | SS        |                           | The SS waits at least 7 minutes for a possible location updating.                                  |
| 8    | MS        |                           | The MS shall not initiate an RR connection establishment on cell A or on cell B.                   |
| 9    | MS        |                           | The SIM is removed.                                                                                |
| 10   | MS        |                           | The SIM is inserted into the ME.                                                                   |
| 11   | MS -> SS  | CHANNEL REQUEST           | "Establishment cause": Location updating.                                                          |
| 12   | SS -> MS  | IMMEDIATE ASSIGNMENT      |                                                                                                    |
| 13   | MS -> SS  | LOCATION UPDATING REQUEST | Location Updating Type = normal.                                                                   |
| 14   | SS -> MS  | LOCATION UPDATING ACCEPT  | IE Mobile Identity not present.                                                                    |
| 15   | SS -> MS  | CHANNEL RELEASE           | After the sending of this message, the SS waits for the disconnection of the main signalling link. |

Specific message contents:

None.

### 26.7.4.3 Location updating / abnormal cases

#### 26.7.4.3.1 Location updating / abnormal cases / random access fails

##### 26.7.4.3.1.1 Conformance requirement

If during the RR connection establishment phase of a normal location updating procedure, channel requests are not answered by the network, the Mobile Station shall:

1. send (Max-Retrans+1) Channel Request messages;
2. not try to establish a connection during a period of T3213;
3. then perform a normal location updating procedure as it is still necessary;
4. not repeat the complete procedure if the original cause of the location updating procedure has disappeared.

Reference(s):

3GPP TS 04.08 / 3GPP TS 24.008 subclause 4.4.4.9 and 3GPP TS 05.08 subclause 6.6.2.

##### 26.7.4.3.1.2 Test purpose

To verify that when during the RR connection establishment phase of a location updating procedure, channel requests are not answered by the network, after expiry of T3213 (= 4s in Phase 2) and when the cell reselection procedure is finished the complete procedure is repeated if still necessary.

## 26.7.4.3.1.3 Method of test

## Initial conditions

## System Simulator:

Two cells: A and B of the same PLMN, belonging to different location areas with LAI a and b.

The RF power level of cell B is higher than the one of cell A.

IMSI attach/detach is not allowed in both cells.

The T3212 time-out value is set to infinite in both cells.

## Mobile Station:

The MS has a valid TMSI, CKSN and Kc. It is "Idle updated" on cell B.

## Related PICS/PIXIT statement(s)

None.

## Foreseen final state of the MS

The MS is "Idle updated" on cell A.

## Test Procedure

The SS causes a random access failure in the MS during a normal location updating procedure. After the expiry of T3213 and when the cell reselection procedure is finished the MS will try to restart the normal location updating procedure.

The test is repeated but the original cause of the location updating procedure has disappeared. The SS then checks that the MS will not restart the location updating procedure.

## Maximum duration of test

1 minute.

Expected sequence

| Step | Direction | Message                   | Comments                                                                                                                                                                                                                                                              |
|------|-----------|---------------------------|-----------------------------------------------------------------------------------------------------------------------------------------------------------------------------------------------------------------------------------------------------------------------|
| 1    | MS        |                           | The following messages are sent and shall be received on cell A.<br>The RF level of cell B is lowered until the MS selects cell A. The RF level of cell B is set sufficiently low to ensure that cell B is not suitable as defined in 3GPP TS 05.08 subclause 6.6.2.. |
| 2    | MS -> SS  | CHANNEL REQUEST           | Establishment cause: Location updating. This message is sent by the MS (Max_Retrans + 1) times.                                                                                                                                                                       |
| 3    | SS        |                           | The SS waits for 4 seconds.                                                                                                                                                                                                                                           |
| 4    | MS        |                           | The MS shall not send any layer 3 message during this time.                                                                                                                                                                                                           |
| 5    | MS -> SS  | CHANNEL REQUEST           | Establishment cause: Location updating. The time difference between this message and the last CHANNEL REQUEST sent in step 2 shall be in the range 4 s - 9 s.                                                                                                         |
| 6    | SS -> MS  | IMMEDIATE ASSIGNMENT      |                                                                                                                                                                                                                                                                       |
| 7    | MS -> SS  | LOCATION UPDATING REQUEST | location updating type = normal, CKSN = initial value, LAI = b, mobile station classmark 1 and mobile identity = TMSI.                                                                                                                                                |
| 8    | SS -> MS  | LOCATION UPDATING ACCEPT  | Optional IE Mobile Identity not included                                                                                                                                                                                                                              |
| 9    | SS -> MS  | CHANNEL RELEASE           | After the sending of this message, the SS waits for the disconnection of the main signalling link.                                                                                                                                                                    |
| 10   | SS        |                           | The RF level of cell B is set to the same value as for cell A.                                                                                                                                                                                                        |
| 11   | SS        |                           | The RF level of cell A is lowered until the MS selects cell B. The RF level of cell A is kept sufficiently high to ensure that cell A is still suitable as defined in 3GPP TS 05.08 subclause 6.6.2.                                                                  |
| 12   | MS -> SS  | CHANNEL REQUEST           | The following messages are sent and shall be received on cell B.<br>Establishment cause: Location updating. This message is sent by the MS (Max_Retrans + 1) times.                                                                                                   |
| 13   | SS        |                           | Immediately after the end of step 12 the RF level of cell A is set to the same value as for cell B.                                                                                                                                                                   |
| 14   | MS        |                           | The MS shall not initiate an RR connection establishment on cell A or on cell B. This is checked during 15 s.                                                                                                                                                         |

Specific message contents:

None.

#### 26.7.4.3.2 Location updating / abnormal cases / attempt counter less or equal to 4, LAI different

##### 26.7.4.3.2.1 Conformance requirement

- 1) When a failure such as cases d), f) and g) of subclause 4.4.4.9 of 3GPP TS 04.08 / 3GPP TS 24.008 has occurred during a normal location updating procedure, if the attempt counter is smaller than 4 and after expiry of T3211, the Mobile Station shall resend its Location Updating Request message with the Mobile Identity IE set to its IMSI, CKSN IE set to "no key is available" and the Location Updating type set to "normal location updating".
- 2) When a failure such as cases d), f) and g) of subclause 4.4.4.9 of 3GPP TS 04.08 / 3GPP TS 24.008 has occurred during a normal location updating procedure the Mobile Station shall:
  - 2.1 not answer to paging with the previously allocated TMSI;
  - 2.2 not perform the IMSI detach procedure, when switched off.

- 3) When a failure such as case e) of subclause 4.4.4.9 of 3GPP TS 04.08 / 3GPP TS 24.008 has occurred during a normal location updating procedure and when an emergency call establishment is requested by the user the Mobile Station, if it supports speech, shall send a CM Service Request message with CM Service Type IE set to "emergency call establishment", CKSN IE set to "no key available" and Mobile Identity IE set to its IMSI and after acceptance by the network it shall send an Emergency Setup message.
- 4) When a failure such as cases d), f) and g) of subclause 4.4.4.9 of 3GPP TS 04.08 / 3GPP TS 24.008 has occurred during a normal location updating procedure the Mobile Station shall use a request from CM entity other than emergency call as a trigger for a normal location updating procedure and shall send a Location Updating Request message with the Mobile Identity IE set to its IMSI, CKSN IE set to "no key is available" and the Location Updating type IE set to "normal location updating".
- 5) When a failure such as cases d), f) and g) of subclause 4.4.4.9 of 3GPP TS 04.08 / 3GPP TS 24.008 has occurred during a normal location updating procedure the Mobile Station shall answer to paging with IMSI and shall send a Paging Response message with CKSN IE set to "no key available" and Mobile Identity IE set to its IMSI.
- 6) When a failure such as cases d), f) and g) of subclause 4.4.4.9 of 3GPP TS 04.08 / 3GPP TS 24.008 has occurred during a normal location updating procedure the Mobile Station shall perform a normal location updating procedure as soon as it enters a new cell.

## References

3GPP TS 04.08 / 3GPP TS 24.008 subclauses 4.4.4.2 and 4.4.4.9 and in 3GPP TS 05.08 subclause 6.6.2.

### 26.7.4.3.2.2 Test purpose

To verify that the MS performs normal location updating procedures when its attempt counter is smaller than 4.

To check that the MS does not perform the IMSI detach procedure when "idle not updated".

To verify that when "idle not updated" the MS can perform an emergency call.

To verify that when "idle not updated" the MS uses requests from CM layer other than emergency call as triggering of a normal location updating procedure.

To verify that the MS performs a normal location updating procedure if it enters a new cell while being "idle not updated".

### 26.7.4.3.2.3 Method of test

#### Initial conditions

System Simulator:

Two cells: A and B of the same PLMN, belonging to different location areas with LAI a and b.

ATT flag shall be set to IMSI attach/detach allowed.

Mobile Station:

The MS is "idle updated" on cell A. A valid CKSN value is stored in the SIM and is noted "initial CKSN". A TMSI is allocated.

#### Related PICS/PIXIT statements

SIM removal possible while MS is powered Yes/No.

Switch off on button Yes/No.

Support for speech Yes/No.

#### Foreseen final state of the MS

The MS is "Idle updated" on cell A with a valid CKSN and a TMSI.

## Test Procedure

The MS is made to perform a normal location updating procedure. Four types of failure cases are triggered:

- sending of a Location Updating Reject with cause randomly chosen between all defined cause values except 2, 3, 6, 11, 12 and 13 (which trigger a different action) (case g of 3GPP TS 04.08 / 3GPP TS 24.008 subclause 4.4.4.9);
- RR-connection failure (case d);
- sending of a CHANNEL RELEASE message before the normal end of the procedure (case f);
- T3210 time-out (case e).

As there is no stored LAI or the stored LAI is different from the broadcast LAI, and the attempt counter in the MS shall be lower than 4, the MS enters the state MM IDLE and substate ATTEMPTING TO UPDATE and waits for T3211 seconds before trying again a location updating procedure.

Then the behaviour of the MS in the MM IDLE ATTEMPTING TO UPDATE SERVICE state is checked, that is:

- not answer to paging with TMSI;
- not perform an IMSI detach procedure;
- support request for emergency call;
- use requests from CM layer other than emergency call as triggering of a normal location updating procedure;
- perform normal location updating procedure when a new cell is entered.

## Maximum duration of test

9 minutes.

## Expected sequence

| Step                                                             | Direction | Message                    | Comments                                                                                                                                                                                         |
|------------------------------------------------------------------|-----------|----------------------------|--------------------------------------------------------------------------------------------------------------------------------------------------------------------------------------------------|
| The following messages are sent and shall be received on cell B. |           |                            |                                                                                                                                                                                                  |
| 1                                                                | MS        |                            | The RF level of cell A is lowered until the MS selects cell B. The RF level of cell A is set sufficiently low to ensure that cell A is not suitable as defined in 3GPP TS 05.08 subclause 6.6.2. |
| 2                                                                | MS -> SS  | CHANNEL REQUEST            | Establishment cause: Location updating.                                                                                                                                                          |
| 3                                                                | SS -> MS  | IMMEDIATE ASSIGNMENT       |                                                                                                                                                                                                  |
| 4                                                                | MS -> SS  | LOCATION UPDATING REQUEST  | location updating type = normal, CKSN = initial value, LAI = a, mobile station classmark 1 as given by the PICS and mobile identity = TMSI.                                                      |
| 5                                                                | SS -> MS  | LOCATION UPDATING REJECT   | IE Reject cause is set to a value arbitrarily chosen: * in table 10.66 of 3GPP TS 04.08 / 3GPP TS 24.008, causes #2, #3, #6, #11, #12 and #13 being excluded.                                    |
| 6                                                                | SS -> MS  | CHANNEL RELEASE            | After the sending of this message, the SS waits for the disconnection of the main signalling link.                                                                                               |
| 7                                                                | MS        |                            | The MS shall not initiate an RR connection establishment on cell A or on cell B during T3211 seconds at least after the channel release.                                                         |
| 8                                                                | MS -> SS  | CHANNEL REQUEST            | Establishment cause: Location updating.                                                                                                                                                          |
| 9                                                                | SS -> MS  | IMMEDIATE ASSIGNMENT       |                                                                                                                                                                                                  |
| 10                                                               | MS -> SS  | LOCATION UPDATING REQUEST  | location updating type = normal, CKSN = no key available, LAI = deleted LAI (the MCC and MNC hold the previous values, the LAC is coded FFFE), Mobile Identity = IMSI.                           |
| 11                                                               | SS        |                            | The SS deactivates the SACCH on the dedicated channel. The SS waits until there are no more SACCH frames in the uplink direction. This release connection is done within 8 SACCH frames.         |
| 12                                                               | MS        |                            | The MS shall not initiate an RR connection establishment on cell A or on cell B within T3211 + RadioLinkTimeout after the SS deactivates the SACCH.                                              |
| 13                                                               | MS -> SS  | CHANNEL REQUEST            | Establishment cause: Location updating.                                                                                                                                                          |
| 14                                                               | SS -> MS  | IMMEDIATE ASSIGNMENT       |                                                                                                                                                                                                  |
| 15                                                               | MS -> SS  | LOCATION UPDATING REQUEST  | location updating type = normal, CKSN = no key available, LAI = deleted LAI (the MCC and MNC hold the previous values, the LAC is coded FFFE), Mobile Identity = IMSI.                           |
| 16                                                               | SS -> MS  | CHANNEL RELEASE            | After the sending of this message, the SS waits for the disconnection of the main signalling link.                                                                                               |
| 17                                                               | MS        |                            | The MS shall not initiate an RR connection establishment on cell A or on cell B during T3211 seconds at least after the channel release.                                                         |
| 18                                                               | MS -> SS  | CHANNEL REQUEST            | Establishment cause: Location updating.                                                                                                                                                          |
| 19                                                               | SS -> MS  | IMMEDIATE ASSIGNMENT       |                                                                                                                                                                                                  |
| 20                                                               | MS -> SS  | LOCATION UPDATING REQUEST  | location updating type = normal, CKSN = no key available, LAI = deleted LAI (the MCC and MNC hold the previous values, the LAC is coded FFFE), Mobile Identity = IMSI.                           |
| 21                                                               | SS -> MS  | AUTHENTICATION REQUEST     | CKSN = initial CKSN.                                                                                                                                                                             |
| 22                                                               | MS -> SS  | AUTHENTICATION RESPONSE    |                                                                                                                                                                                                  |
| 23                                                               | SS -> MS  | LOCATION UPDATING ACCEPT   | IE mobile Identity = new TMSI.                                                                                                                                                                   |
| 24                                                               | MS -> SS  | TMSI REALLOCATION COMPLETE |                                                                                                                                                                                                  |
| 25                                                               | SS -> MS  | CHANNEL RELEASE            | After the sending of this message, the SS waits for the disconnection of the main signalling link. MS is now "idle updated" in cell B.                                                           |

| Step                                                             | Direction | Message                    | Comments                                                                                                                                                                                                                                                              |
|------------------------------------------------------------------|-----------|----------------------------|-----------------------------------------------------------------------------------------------------------------------------------------------------------------------------------------------------------------------------------------------------------------------|
| The following messages are sent and shall be received on cell A. |           |                            |                                                                                                                                                                                                                                                                       |
| 26                                                               | MS        |                            | The RF level of cell B is lowered until the MS selects cell A. The RF level of cell B is set sufficiently low to ensure that cell B is not suitable as defined in 3GPP TS 05.08 subclause 6.6.2.                                                                      |
| 27                                                               | MS -> SS  | CHANNEL REQUEST            | Establishment cause: Location updating.                                                                                                                                                                                                                               |
| 28                                                               | SS -> MS  | IMMEDIATE ASSIGNMENT       |                                                                                                                                                                                                                                                                       |
| 29                                                               | MS -> SS  | LOCATION UPDATING REQUEST  | location updating type = normal, CKSN = initial value, LAI = b, mobile station classmark 1 as given by the PICS and mobile identity = TMSI.                                                                                                                           |
| 30                                                               | SS        |                            | performs step 5 with reject cause #100 and step 6.                                                                                                                                                                                                                    |
| 31                                                               | SS -> MS  | PAGING REQUEST TYPE 1      | Mobile identity = old TMSI of the MS. This message is sent continuously to the MS during 8 seconds.                                                                                                                                                                   |
| 32                                                               | SS        |                            | The SS checks that there is no answer from the MS during 12 s.                                                                                                                                                                                                        |
| 33                                                               | SS        |                            | If during steps 31 and 32 the MS attempts to perform a location updating procedure the SS will perform step 30 and then continue the procedure.                                                                                                                       |
| 34                                                               | MS        |                            | If possible (see PICS) SIM detachment is performed. Otherwise if possible (see PICS) mobile switch off is performed. Otherwise the power is removed.                                                                                                                  |
| 35                                                               | MS        |                            | The MS shall not initiate an RR connection establishment on cell A or on cell B. This is checked during 30 s.                                                                                                                                                         |
| 36                                                               | MS        |                            | Depending on what has been performed in step 34 the MS is brought back to operation.                                                                                                                                                                                  |
| 37                                                               | MS -> SS  | CHANNEL REQUEST            | Establishment cause: Location updating.                                                                                                                                                                                                                               |
| 38                                                               | SS -> MS  | IMMEDIATE ASSIGNMENT       |                                                                                                                                                                                                                                                                       |
| 39                                                               | MS -> SS  | LOCATION UPDATING REQUEST  | location updating type = normal, CKSN = no key available, LAI = deleted LAI (the MCC and MNC hold the previous values, the LAC is coded FFFE), Mobile Identity = IMSI.                                                                                                |
| 40                                                               | SS -> MS  | AUTHENTICATION REQUEST     | CKSN = initial CKSN.                                                                                                                                                                                                                                                  |
| 41                                                               | MS -> SS  | AUTHENTICATION RESPONSE    |                                                                                                                                                                                                                                                                       |
| 42                                                               | SS -> MS  | LOCATION UPDATING ACCEPT   | IE mobile Identity = new TMSI.                                                                                                                                                                                                                                        |
| 43                                                               | MS -> SS  | TMSI REALLOCATION COMPLETE |                                                                                                                                                                                                                                                                       |
| 44                                                               | SS -> MS  | CHANNEL RELEASE            | After the sending of this message, the SS waits for the disconnection of the main signalling link. MS is now "idle updated" in cell A.                                                                                                                                |
| 45                                                               | MS        |                            | The RF level of cell A is lowered until the MS selects cell B. The RF level of cell A is set sufficiently low to ensure that cell A is not suitable as defined in 3GPP TS 05.08 subclause 6.6.2.                                                                      |
| 46                                                               | MS -> SS  | CHANNEL REQUEST            | Establishment cause: Location updating.                                                                                                                                                                                                                               |
| 47                                                               | SS -> MS  | IMMEDIATE ASSIGNMENT       |                                                                                                                                                                                                                                                                       |
| 48                                                               | MS -> SS  | LOCATION UPDATING REQUEST  | location updating type = normal, CKSN = initial value, LAI = a, mobile station classmark 1 as given by the PICS and mobile identity = TMSI.                                                                                                                           |
| 49                                                               | SS -> MS  | AUTHENTICATION REQUEST     |                                                                                                                                                                                                                                                                       |
| 50                                                               | MS->SS    | AUTHENTICATION RESPONSE    | steps 49 and 50 are performed N times. N shall be chosen in such a way that T3210 expires. Depending on when T3210 expires in the MS, it is possible that on the Nth occurrence of step 50 the MS may send a L2 DISC rather than the AUTHENTICATION RESPONSE message. |
| 51                                                               | SS        |                            | The SS checks that there is no more activity from the MS on the channel after the DISC/UA exchange has been completed.                                                                                                                                                |
| 52                                                               | MS        |                            | If the MS supports speech it is made to perform an emergency call.                                                                                                                                                                                                    |
| 53                                                               | MS -> SS  | CHANNEL REQUEST            | Establishment cause: Emergency call.                                                                                                                                                                                                                                  |
| 54                                                               | SS -> MS  | IMMEDIATE ASSIGNMENT       |                                                                                                                                                                                                                                                                       |
| 55                                                               | MS -> SS  | CM SERVICE REQUEST         | CM service type = Emergency call establishment; CKSN = no key available; Mobile Identity = IMSI.                                                                                                                                                                      |
| 56                                                               | SS -> MS  | CM SERVICE ACCEPT          |                                                                                                                                                                                                                                                                       |
| 57                                                               | MS -> SS  | EMERGENCY SETUP            |                                                                                                                                                                                                                                                                       |
| 58                                                               | SS -> MS  | RELEASE COMPLETE           | Cause = unassigned number.                                                                                                                                                                                                                                            |

| Step | Direction | Message                    | Comments                                                                                                                                                                                                              |
|------|-----------|----------------------------|-----------------------------------------------------------------------------------------------------------------------------------------------------------------------------------------------------------------------|
| 59   | SS -> MS  | CHANNEL RELEASE            | Establishment cause: Location updating The SS will wait at most 15 s for this message.                                                                                                                                |
| 60   | MS -> SS  | CHANNEL REQUEST            |                                                                                                                                                                                                                       |
| 61   | SS -> MS  | IMMEDIATE ASSIGNMENT       | location updating type = normal, CKSN = no key available, LAI = deleted LAI (the MCC and MNC hold the previous values, the LAC is coded FFFE), Mobile Identity = IMSI.                                                |
| 62   | MS -> SS  | LOCATION UPDATING REQUEST  |                                                                                                                                                                                                                       |
| 63   | SS -> MS  | AUTHENTICATION REQUEST     | CKSN = initial CKSN.                                                                                                                                                                                                  |
| 64   | MS -> SS  | AUTHENTICATION RESPONSE    |                                                                                                                                                                                                                       |
| 65   | SS -> MS  | LOCATION UPDATING ACCEPT   | IE mobile Identity = new TMSI.                                                                                                                                                                                        |
| 66   | MS -> SS  | TMSI REALLOCATION COMPLETE |                                                                                                                                                                                                                       |
| 67   | SS -> MS  | CHANNEL RELEASE            | After the sending of this message, the SS waits for the disconnection of the main signalling link. MS is now "idle updated" in cell B.                                                                                |
| 68   | MS        |                            |                                                                                                                                                                                                                       |
| 69   | MS -> SS  | CHANNEL REQUEST            | The RF level of cell B is lowered until the MS selects cell A. The RF level of cell B is set sufficiently low to ensure that cell B is not suitable as defined in 3GPP TS 05.08 subclause 6.6.2.                      |
| 70   | SS -> MS  | IMMEDIATE ASSIGNMENT       |                                                                                                                                                                                                                       |
| 71   | MS -> SS  | LOCATION UPDATING REQUEST  | Establishment cause: Location updating.                                                                                                                                                                               |
| 72   | SS        |                            | location updating type = normal, CKSN = initial value, LAI = b, mobile station classmark 1 as given by the PICS and mobile identity = TMSI.                                                                           |
| 73   | MS        |                            |                                                                                                                                                                                                                       |
| 74   | MS -> SS  | CHANNEL REQUEST            | performs step 11.<br>A MO CM connection is attempted before T3211 expiry.                                                                                                                                             |
| 75   | SS -> MS  | IMMEDIATE ASSIGNMENT       |                                                                                                                                                                                                                       |
| 76   | MS -> SS  | LOCATION UPDATING REQUEST  | Establishment cause: Location updating.                                                                                                                                                                               |
| 77   | SS -> MS  | LOCATION UPDATING ACCEPT   | location updating type = normal, CKSN = no key available, LAI = deleted LAI (the MCC and MNC hold the previous values, the LAC is coded FFFE), Mobile Identity = IMSI.                                                |
| 78   | MS -> SS  | TMSI REALLOCATION COMPLETE |                                                                                                                                                                                                                       |
| 79   | SS -> MS  | CHANNEL RELEASE            | IE mobile Identity = new TMSI.                                                                                                                                                                                        |
| 80   | MS -> SS  | CHANNEL REQUEST            | Steps 80 to 83 are optional as the MS may have memorized the request for CM connection attempt Wait 10 s to decide whether to go directly to step 84.                                                                 |
| 81   | SS -> MS  | IMMEDIATE ASSIGNMENT       |                                                                                                                                                                                                                       |
| 82   | MS -> SS  | CM SERVICE REQUEST         | Establishment cause: Not checked.                                                                                                                                                                                     |
| 83   | SS -> MS  | CHANNEL RELEASE            |                                                                                                                                                                                                                       |
| 84   | MS        |                            | CKSN = no key available, Mobile identity = TMSI.<br>After the sending of this message, the SS waits for the disconnection of the main signalling link. MS is now "idle updated" in cell A.                            |
| 85   | MS -> SS  | CHANNEL REQUEST            | The RF level of cell A is lowered until the MS selects cell B. The RF level of cell A is set sufficiently low to ensure that cell A is not suitable as defined in 3GPP TS 05.08 subclause 6.6.2.                      |
| 86   | SS -> MS  | IMMEDIATE ASSIGNMENT       |                                                                                                                                                                                                                       |
| 87   | MS -> SS  | LOCATION UPDATING REQUEST  | Establishment cause: Location updating.                                                                                                                                                                               |
| 88   | SS        |                            | location updating type = normal, CKSN = no key available LAI = a, mobile station classmark 1 as given by the PICS and mobile identity = TMSI.                                                                         |
| 89   | MS        |                            |                                                                                                                                                                                                                       |
| 90   | MS -> SS  | CHANNEL REQUEST            | performs step 16.<br>The RF level of cell B is lowered until the MS selects cell A. The RF level of cell B is set sufficiently low to ensure that cell B is not suitable as defined in 3GPP TS 05.08 subclause 6.6.2. |
| 91   | SS -> MS  | IMMEDIATE ASSIGNMENT       | Establishment cause: Location updating.<br>The time interval between Cell B being set sufficiently low to ensure that Cell B is not suitable and this message shall be less than 20s.                                 |



| Step | Direction | Message                    | Comments                                                                                                                                                                                                                                         |
|------|-----------|----------------------------|--------------------------------------------------------------------------------------------------------------------------------------------------------------------------------------------------------------------------------------------------|
| 92   | MS -> SS  | LOCATION UPDATING REQUEST  | location updating type = normal, CKSN = no key available , LAI = deleted LAI (the MCC and MNC hold the previous values, the LAC is coded FFFE), mobile station classmark 1 as given by the PICS and mobile identity = IMSI. CKSN = initial CKSN. |
| 93   | SS -> MS  | AUTHENTICATION REQUEST     |                                                                                                                                                                                                                                                  |
| 94   | MS -> SS  | AUTHENTICATION RESPONSE    | Mobile identity = TMSI.                                                                                                                                                                                                                          |
| 95   | SS -> MS  | LOCATION UPDATING ACCEPT   |                                                                                                                                                                                                                                                  |
| 96   | MS -> SS  | TMSI REALLOCATION COMPLETE |                                                                                                                                                                                                                                                  |
| 97   | SS -> MS  | CHANNEL RELEASE            | After the sending of this message, the SS waits for the disconnection of the main signalling link. MS is now "Idle, updated" in cell A.                                                                                                          |

### Specific message contents

None.

## 26.7.4.3.3 Location updating / abnormal cases / attempt counter equal to 4

### 26.7.4.3.3.1 Conformance requirement

- 1) When four failures such as cases d) to g) of subclause 4.4.4.9 of 3GPP TS 04.08 / 3GPP TS 24.008 have occurred during a normal location updating procedure the Mobile Station shall:
  - 1.1 perform location updating after T3212 expiry by sending a Location Updating Request message with the Mobile Identity IE set to its IMSI, CKSN IE set to "no key is available" and the Location Updating type set to "normal updating".
  - 1.2 if the T3212 initiated location updating was unsuccessful, then after T3211 expiry the Mobile Station shall send a Location Updating Request message with the Mobile Identity IE set to its IMSI, CKSN IE set to "no key is available" and the Location Updating type IE set to "normal location updating".
- 2) When four failures such as cases d), f), g) of subclause 4.4.4.9 of 3GPP TS 04.08 / 3GPP TS 24.008 have occurred during a normal location updating procedure the Mobile Station, if it supports speech, shall be able to perform an emergency call i.e. the Mobile Station is able to send a CM Service Request message with the CM Service Type IE set to "emergency call establishment", CKSN IE set to "no key is available" and Mobile Identity IE set to its IMSI and then send an Emergency Setup message.
- 3) When four failures such as cases d), f), g) of subclause 4.4.4.9 of 3GPP TS 04.08 / 3GPP TS 24.008 have occurred during a normal location updating procedure:
  - 3.1 the Mobile Station shall use a request from CM entity for MM connection for a service other than emergency call as a trigger for a normal location updating procedure and shall send a Location Updating Request message with the Mobile Identity IE set to its IMSI, CKSN IE set to "no key is available" and the Location Updating type IE set to "normal location updating".
  - 3.2 after a location updating triggered by a request from the CM layer which was .unsuccessful, after T3211 expiry the Mobile Station shall send a Location Updating Request message with the Mobile Identity IE set to its IMSI, CKSN IE set to "no key is available" and the Location Updating type IE set to "normal location updating".
- 4) When four failures such as cases d), f), g) of subclause 4.4.4.9 of 3GPP TS 04.08 / 3GPP TS 24.008 have occurred during a normal location updating procedure:
  - 4.1 the Mobile Station shall perform a normal location updating procedure if it enters a new cell.
  - 4.2 if this location updating is unsuccessful, after T3211 expiry the Mobile Station shall send a Location Updating Request message with the Mobile Identity IE set to its IMSI, CKSN IE set to "no key is available" and the Location Updating type IE set to "normal location updating".

## References

3GPP TS 04.08 / 3GPP TS 24.008 subclause 4.4.4.9 and 3GPP TS 05.08 subclause 6.6.2.

### 26.7.4.3.3.2 Test purpose

To verify that the MS performs normal location updating procedures after T3212 expiry, when its attempt counter has reached value 4 and that the MS reset its attempt counter after a timer T3212 expiry.

To verify that the MS still follows the MM IDLE ATTEMPTING TO UPDATE state requirements after its attempt counter has reached value 4.

To verify that the attempt counter is reset in the cases where it has to be done.

### 26.7.4.3.3.3 Method of test

#### Initial conditions

##### System Simulator:

Two cells: A and B, belonging to different location areas a and b.

IMSI attach/detach is allowed in both cells.

T3212 is set to 6 minutes.

##### Mobile Station:

The MS is "Idle updated" on cell B with a valid CKSN and a TMSI.

#### Related PICS/PIXIT statements

SIM removal possible while MS is powered Yes/No.

Switch off on button Yes/No.

Support of speech Yes/No.

#### Foreseen final state of the MS

The MS is "Idle updated" on cell A with a valid CKSN and a TMSI.

#### Test Procedure

The MS is made to perform a normal location updating. The SS triggers a failure in this procedure. After T3211 expiry the MS will try again the location updating procedure. The SS triggers again a failure. This is done again 2 times. At this point the attempt counter shall be equal to 4. It is then checked that T3212 has been started and that at its expiry the MS will try a normal location updating procedure. It is verified that the MS has reset its attempt counter after timer T3212 expiry.

Then it is checked that, when the attempt counter has reached the value of 4, the MS is in the MM IDLE state and ATTEMPTING TO UPDATE substate, that is:

- not perform an IMSI detach procedure;
- support request for emergency call;
- use requests from CM layer other than emergency call as triggering of a normal location updating procedure;
- perform normal location updating procedure when a new cell is entered.

#### Maximum duration of test

20 minutes.

## Expected sequence

| Step | Direction | Message                   | Comments                                                                                                                                                                                                                                                                                                     |
|------|-----------|---------------------------|--------------------------------------------------------------------------------------------------------------------------------------------------------------------------------------------------------------------------------------------------------------------------------------------------------------|
| 1    | MS        |                           | The following messages are sent and shall be received on cell A.<br>The RF level of cell B is lowered until the MS selects cell A. The RF level of cell B is set sufficiently low to ensure that cell B is not suitable as defined in 3GPP TS 05.08 subclause 6.6.2.                                         |
| 2    | MS -> SS  | CHANNEL REQUEST           | Establishment cause: Location updating.<br><br>location updating type = normal, CKSN = initial value, LAI = b, mobile station classmark 1 as given by the PICS and mobile identity = TMSI.                                                                                                                   |
| 3    | SS -> MS  | IMMEDIATE ASSIGNMENT      |                                                                                                                                                                                                                                                                                                              |
| 4    | MS -> SS  | LOCATION UPDATING REQUEST |                                                                                                                                                                                                                                                                                                              |
| 5    | SS -> MS  | LOCATION UPDATING REJECT  |                                                                                                                                                                                                                                                                                                              |
| 6    | SS -> MS  | CHANNEL RELEASE           | IE Reject cause is set to #22 * in table 10.66 of 3GPP TS 04.08 / 3GPP TS 24.008, causes #2, #3, #6, #11, #12 and #13 being excluded.<br>The SS waits for the disconnection of the main signalling link.                                                                                                     |
| 7    | MS        |                           | The MS shall not initiate an RR connection establishment on cell A or on cell B within T3211.                                                                                                                                                                                                                |
| 8    | MS -> SS  | CHANNEL REQUEST           | Establishment cause: Location updating.<br><br>location updating type = normal, CKSN = no key available, LAI = deleted LAI (the MCC and MNC hold the previous values, the LAC is coded FFFE), Mobile Identity = IMSI.                                                                                        |
| 9    | SS -> MS  | IMMEDIATE ASSIGNMENT      |                                                                                                                                                                                                                                                                                                              |
| 10   | MS -> SS  | LOCATION UPDATING REQUEST |                                                                                                                                                                                                                                                                                                              |
| 11   | SS        |                           |                                                                                                                                                                                                                                                                                                              |
| 12   | MS        |                           | The SS deactivates the SACCH on the dedicated channel and waits until there are no more SACCH frames in the uplink. This is done within 8 SACCH frames.<br>The MS shall not initiate an RR connection establishment on cell A or on cell B with T3211 + RadioLinkTimeout after the SS deactivates the SACCH. |
| 13   | MS -> SS  | CHANNEL REQUEST           | Establishment cause: Location updating.<br><br>location updating type = normal, CKSN = no key available, LAI = deleted LAI (the MCC and MNC hold the previous values, the LAC is coded FFFE), Mobile Identity = IMSI.                                                                                        |
| 14   | SS -> MS  | IMMEDIATE ASSIGNMENT      |                                                                                                                                                                                                                                                                                                              |
| 15   | MS -> SS  | LOCATION UPDATING REQUEST |                                                                                                                                                                                                                                                                                                              |
| 16   | SS -> MS  | AUTHENTICATION REQUEST    | these steps (16 and 17) are performed N times. N shall be chosen in such a way that T3210 expires. Depending on when T3210 expires in the MS, it is possible that on the Nth occurrence of step 50 the MS may send a L2 DISC rather than the AUTHENTICATION RESPONSE message.                                |
| 17   | MS -> SS  | AUTHENTICATION RESPONSE   |                                                                                                                                                                                                                                                                                                              |
| 18   | MS        |                           | The MS shall cease transmission (after the DISC/UA exchange has been completed) and then shall not initiate an RR connection establishment on cell A or on cell B during T3211 seconds at least after the expiry of T3210.                                                                                   |
| 19   | MS -> SS  | CHANNEL REQUEST           | Establishment cause: Location updating.<br><br>location updating type = normal, CKSN = no key available, LAI = deleted LAI (the MCC and MNC hold the previous values, the LAC is coded FFFE), Mobile Identity = IMSI.                                                                                        |
| 20   | SS -> MS  | IMMEDIATE ASSIGNMENT      |                                                                                                                                                                                                                                                                                                              |
| 21   | MS -> SS  | LOCATION UPDATING REQUEST |                                                                                                                                                                                                                                                                                                              |
| 22   | SS -> MS  | CHANNEL RELEASE           | The SS waits for the disconnection of the main signalling link.                                                                                                                                                                                                                                              |
| 23   | MS        |                           | The MS shall not initiate an RR connection establishment on cell A or on cell B during T3212 (tolerance -15s; 45s) at least after the channel release.                                                                                                                                                       |
| 24   | MS -> SS  | CHANNEL REQUEST           | Establishment cause: Location updating.<br><br>location updating type: "normal location update" CKSN = no key available, LAI = deleted LAI (the MCC and MNC hold the previous values, the LAC is coded FFFE) mobile station classmark 1 as given by the PICS and mobile identity = IMSI.                     |
| 25   | SS -> MS  | IMMEDIATE ASSIGNMENT      |                                                                                                                                                                                                                                                                                                              |
| 26   | MS -> SS  | LOCATION UPDATING REQUEST |                                                                                                                                                                                                                                                                                                              |

| Step | Direction | Message                    | Comments                                                                                                                                                                                                                  |
|------|-----------|----------------------------|---------------------------------------------------------------------------------------------------------------------------------------------------------------------------------------------------------------------------|
| 27   | SS -> MS  | LOCATION UPDATING REJECT   | IE Reject cause = #17 "network failure".                                                                                                                                                                                  |
| 28   | SS -> MS  | CHANNEL RELEASE            | The SS waits for the disconnection of the main signalling link.                                                                                                                                                           |
| 29   | MS        |                            | The MS shall not initiate an RR connection establishment on cell A or on cell B during T3211 seconds at least after the channel release.                                                                                  |
| 30   | MS -> SS  | CHANNEL REQUEST            | Establishment cause: Location updating.                                                                                                                                                                                   |
| 31   | SS -> MS  | IMMEDIATE ASSIGNMENT       |                                                                                                                                                                                                                           |
| 32   | MS -> SS  | LOCATION UPDATING REQUEST  | location updating type = normal, CKSN = no key available, LAI = deleted LAI (the MCC and MNC hold the previous values, the LAC is coded FFFE) mobile station classmark 1 as given by the PICS and mobile identity = IMSI. |
| 33   | SS -> MS  | AUTHENTICATION REQUEST     | CKSN = initial CKSN.                                                                                                                                                                                                      |
| 34   | MS -> SS  | AUTHENTICATION RESPONSE    |                                                                                                                                                                                                                           |
| 35   | SS -> MS  | LOCATION UPDATING ACCEPT   | IE mobile Identity = new TMSI.                                                                                                                                                                                            |
| 36   | MS -> SS  | TMSI REALLOCATION COMPLETE |                                                                                                                                                                                                                           |
| 37   | SS -> MS  | CHANNEL RELEASE            | After the sending of this message, the SS waits for the disconnection of the main signalling link. MS is now "idle, updated" in cell A.                                                                                   |
| 38   | MS        |                            | The RF level of cell A is lowered until the MS selects cell B. The RF level of cell A is set sufficiently low to ensure that cell A is not suitable as defined in 3GPP TS 05.08 subclause 6.6.2.                          |
| 39   | MS -> SS  | CHANNEL REQUEST            | Establishment cause: Location updating.                                                                                                                                                                                   |
| 40   | SS -> MS  | IMMEDIATE ASSIGNMENT       |                                                                                                                                                                                                                           |
| 41   | MS -> SS  | LOCATION UPDATING REQUEST  | location updating type = normal, CKSN = initial value, LAI = a, mobile station classmark 1 as given by the PICS and mobile identity = TMSI.                                                                               |
| 42   | SS -> MS  | LOCATION UPDATING REJECT   | IE Reject cause is set to #42 * in table 10.66 of 3GPP TS 04.08 / 3GPP TS 24.008, causes #2, #3, #6, #11, #12 and #13 being excluded.                                                                                     |
| 43   | SS -> MS  | CHANNEL RELEASE            | The SS waits for the disconnection of the main signalling link.                                                                                                                                                           |
| 44   | MS        |                            | The MS shall not initiate an RR connection establishment on cell A or on cell B during T3211 seconds at least after the channel release.                                                                                  |
| 45   | MS -> SS  | CHANNEL REQUEST            | Establishment cause: Location updating.                                                                                                                                                                                   |
| 46   | SS -> MS  | IMMEDIATE ASSIGNMENT       |                                                                                                                                                                                                                           |
| 47   | MS -> SS  | LOCATION UPDATING REQUEST  | location updating type = normal, CKSN = no key available, LAI = deleted LAI (the MCC and MNC hold the previous values, the LAC is coded FFFE), Mobile Identity = IMSI.                                                    |
| 48   | SS        |                            | The SS deactivates the SACCH on the dedicated channel and waits until there is no more SACCH frames in the uplink. This is done within 8 SACCH frames.                                                                    |
| 48a  | MS        |                            | The MS shall not initiate an RR connection establishment on cell A or on cell B within T3211 + RadioLinkTimeOut after the SS deactivates the SACCH.                                                                       |
| 49   | MS -> SS  | CHANNEL REQUEST            | Establishment cause: Location updating.                                                                                                                                                                                   |
| 50   | SS -> MS  | IMMEDIATE ASSIGNMENT       |                                                                                                                                                                                                                           |
| 51   | MS -> SS  | LOCATION UPDATING REQUEST  | location updating type = normal, CKSN = no key available, LAI = deleted LAI (the MCC and MNC hold the previous values, the LAC is coded FFFE), Mobile Identity = IMSI.                                                    |
| 52   | SS -> MS  | CHANNEL RELEASE            | The SS waits for the disconnection of the main signalling link.                                                                                                                                                           |
| 53   | MS        |                            | The MS shall not initiate an RR connection establishment on cell A or on cell B during T3211 seconds at least after the channel release.                                                                                  |
| 54   | MS -> SS  | CHANNEL REQUEST            | Establishment cause: Location updating.                                                                                                                                                                                   |
| 55   | SS -> MS  | IMMEDIATE ASSIGNMENT       |                                                                                                                                                                                                                           |

| Step | Direction | Message                    | Comments                                                                                                                                                                                                                  |
|------|-----------|----------------------------|---------------------------------------------------------------------------------------------------------------------------------------------------------------------------------------------------------------------------|
| 56   | MS -> SS  | LOCATION UPDATING REQUEST  | location updating type = normal, CKSN = no key available, LAI = deleted LAI (the MCC and MNC hold the previous values, the LAC is coded FFFE) mobile station classmark 1 as given by the PICS and mobile identity = IMSI. |
| 57   | SS        |                            | performs step 42 with cause #38 and step 43.                                                                                                                                                                              |
| 58   | MS        |                            | If the MS supports speech, it is made to perform an emergency call.                                                                                                                                                       |
| 59   | MS -> SS  | CHANNEL REQUEST            | Establishment cause: Emergency call.                                                                                                                                                                                      |
| 60   | SS -> MS  | IMMEDIATE ASSIGNMENT       |                                                                                                                                                                                                                           |
| 61   | MS -> SS  | CM SERVICE REQUEST         | CM service type = Emergency call establishment; CKSN = no key available; Mobile Identity = IMSI.                                                                                                                          |
| 62   | SS -> MS  | CM SERVICE ACCEPT          |                                                                                                                                                                                                                           |
| 63   | MS -> SS  | EMERGENCY SETUP            |                                                                                                                                                                                                                           |
| 64   | SS -> MS  | RELEASE COMPLETE           | Cause = unassigned number.                                                                                                                                                                                                |
| 65   | SS -> MS  | CHANNEL RELEASE            | The SS waits for the disconnection of the main signalling link.                                                                                                                                                           |
| 66   | MS        |                            | If possible (see PICS) SIM detachment is performed. Otherwise if possible (see PICS) switch off is performed. Otherwise the power is removed.                                                                             |
| 67   | MS        |                            | The MS shall not initiate an RR connection establishment on cell A or on cell B. This is checked during 3 s.                                                                                                              |
| 68   | MS        |                            | Depending on what has been performed in step 66 the MS is brought back to operation.                                                                                                                                      |
| 69   | MS -> SS  | CHANNEL REQUEST            | Establishment cause: Location updating.                                                                                                                                                                                   |
| 70   | SS -> MS  | IMMEDIATE ASSIGNMENT       |                                                                                                                                                                                                                           |
| 71   | MS -> SS  | LOCATION UPDATING REQUEST  | location updating type = normal, CKSN = no key available, LAI = deleted LAI (the MCC and MNC hold the previous values, the LAC is coded FFFE), Mobile Identity = IMSI.                                                    |
| 72   | SS -> MS  | AUTHENTICATION REQUEST     | CKSN = initial CKSN.                                                                                                                                                                                                      |
| 73   | MS -> SS  | AUTHENTICATION RESPONSE    |                                                                                                                                                                                                                           |
| 74   | SS -> MS  | LOCATION UPDATING ACCEPT   | IE mobile Identity = new TMSI.                                                                                                                                                                                            |
| 75   | MS -> SS  | TMSI REALLOCATION COMPLETE |                                                                                                                                                                                                                           |
| 76   | SS -> MS  | CHANNEL RELEASE            | After the sending of this message, the SS waits for the disconnection of the main signalling link. MS is now "idle, updated" in cell B.                                                                                   |
| 77   | MS        |                            | The RF level of cell B is lowered until the MS selects cell A. The RF level of cell B is set sufficiently low to ensure that cell B is not suitable as defined in 3GPP TS 05.08 subclause 6.6.2.                          |
| 78   | MS -> SS  | CHANNEL REQUEST            | Establishment cause: Location updating.                                                                                                                                                                                   |
| 79   | SS -> MS  | IMMEDIATE ASSIGNMENT       |                                                                                                                                                                                                                           |
| 80   | MS -> SS  | LOCATION UPDATING REQUEST  | location updating type = normal, CKSN = initial value, LAI = b, mobile station classmark 1 as given by the PICS and mobile identity = TMSI.                                                                               |
| 81   | SS -> MS  | LOCATION UPDATING REJECT   | IE Reject cause is set to #38 * in table 10.66 of 3GPP TS 04.08 / 3GPP TS 24.008, causes #2, #3, #6, #11, #12, and #13 being excluded.                                                                                    |
| 82   | SS -> MS  | CHANNEL RELEASE            | The SS waits for the disconnection of the main signalling link.                                                                                                                                                           |
| 83   | MS        |                            | The MS shall not initiate an RR connection establishment on cell A or on cell B during T3211 seconds at least after the channel release.                                                                                  |
| 84   | MS -> SS  | CHANNEL REQUEST            | Establishment cause: Location updating.                                                                                                                                                                                   |
| 85   | SS -> MS  | IMMEDIATE ASSIGNMENT       |                                                                                                                                                                                                                           |
| 86   | MS -> SS  | LOCATION UPDATING REQUEST  | location updating type = normal, CKSN = no key available, LAI = deleted LAI (the MCC and MNC hold the previous values, the LAC is coded FFFE), Mobile Identity = IMSI.                                                    |
| 87   | SS        |                            | The SS deactivates the SACCH on the dedicated channel and waits until there is no more SACCH frames in the uplink. This is done within 8 SACCH frames.                                                                    |
| 88   | MS        |                            | The MS shall not initiate an RR connection establishment on cell A or on cell B within T3211 +RadioLinkTimeout seconds after the SS deactivates the SACCH.                                                                |

| Step | Direction | Message                    | Comments                                                                                                                                                                                                                        |
|------|-----------|----------------------------|---------------------------------------------------------------------------------------------------------------------------------------------------------------------------------------------------------------------------------|
| 89   | MS -> SS  | CHANNEL REQUEST            | Establishment cause: Location updating.                                                                                                                                                                                         |
| 90   | SS -> MS  | IMMEDIATE ASSIGNMENT       |                                                                                                                                                                                                                                 |
| 91   | MS -> SS  | LOCATION UPDATING REQUEST  | location updating type = normal, CKSN = no key available, LAI = deleted LAI (the MCC and MNC hold the previous values, the LAC is coded FFFE), Mobile Identity = IMSI.                                                          |
| 92   | SS -> MS  | CHANNEL RELEASE            | The SS waits for the disconnection of the main signalling link.                                                                                                                                                                 |
| 93   | MS        |                            | The MS shall not initiate an RR connection establishment on cell A or on cell B during T3211 seconds at least after the channel release.                                                                                        |
| 94   | MS -> SS  | CHANNEL REQUEST            | Establishment cause: Location updating.                                                                                                                                                                                         |
| 95   | SS -> MS  | IMMEDIATE ASSIGNMENT       |                                                                                                                                                                                                                                 |
| 96   | MS -> SS  | LOCATION UPDATING REQUEST  | location updating type = normal, CKSN = no key available, LAI = deleted LAI (the MCC and MNC hold the previous values, the LAC is coded FFFE) mobile station classmark 1 as given by the PICS and mobile identity = IMSI.       |
| 97   | SS        |                            | performs step 48.                                                                                                                                                                                                               |
| 98   | MS        |                            | A MO CM connection is attempted.                                                                                                                                                                                                |
| 99   | MS -> SS  | CHANNEL REQUEST            | Establishment cause: Location updating.                                                                                                                                                                                         |
| 100  | SS -> MS  | IMMEDIATE ASSIGNMENT       |                                                                                                                                                                                                                                 |
| 101  | MS -> SS  | LOCATION UPDATING REQUEST  | location updating type = normal, CKSN = no key available, LAI = deleted LAI (the MCC and MNC hold the previous values, the LAC is coded FFFE), Mobile Identity = IMSI.                                                          |
| 102  | SS        |                            | performs step 52.                                                                                                                                                                                                               |
| 103  | MS        |                            | The MS shall not initiate an RR connection establishment on cell A or on cell B during T3211 seconds at least after the channel release.                                                                                        |
| 104  | MS -> SS  | CHANNEL REQUEST            | Establishment cause: Location updating.                                                                                                                                                                                         |
| 105  | SS -> MS  | IMMEDIATE ASSIGNMENT       |                                                                                                                                                                                                                                 |
| 106  | MS -> SS  | LOCATION UPDATING REQUEST  | location updating type = normal, CKSN = no key available, LAI = deleted LAI (the MCC and MNC hold the previous values, the LAC is coded FFFE), Mobile Identity = IMSI.                                                          |
| 107  | SS -> MS  | AUTHENTICATION REQUEST     | CKSN = initial CKSN.                                                                                                                                                                                                            |
| 108  | MS -> SS  | AUTHENTICATION RESPONSE    |                                                                                                                                                                                                                                 |
| 109  | SS -> MS  | LOCATION UPDATING ACCEPT   | IE mobile Identity = new TMSI.                                                                                                                                                                                                  |
| 110  | MS -> SS  | TMSI REALLOCATION COMPLETE |                                                                                                                                                                                                                                 |
| 111  | SS -> MS  | CHANNEL RELEASE            | MS is now "idle, updated" in cell A The MS may or may not have memorized the request for CM connection. The steps 112 to 116 are therefore optional for the MS. The SS waits 10 s to decide whether to go directly to step 117. |
| 112  | MS -> SS  | CHANNEL REQUEST            |                                                                                                                                                                                                                                 |
| 113  | SS -> MS  | IMMEDIATE ASSIGNMENT       |                                                                                                                                                                                                                                 |
| 114  | MS -> SS  | CM SERVICE REQUEST         | CKSN = initial value, Mobile identity = TMSI.                                                                                                                                                                                   |
| 115  | SS -> MS  | CM SERVICE REJECT          | cause #17 (network failure).                                                                                                                                                                                                    |
| 116  | SS -> MS  | CHANNEL RELEASE            | The SS waits for the disconnection of the main signalling link.                                                                                                                                                                 |
| 117  | MS        |                            | The RF level of cell A is lowered until the MS selects cell B. The RF level of cell A is set sufficiently low to ensure that cell A is not suitable as defined in 3GPP TS 05.08 subclause 6.6.2.                                |
| 118  | MS -> SS  | CHANNEL REQUEST            | Establishment cause: Location updating.                                                                                                                                                                                         |
| 119  | SS -> MS  | IMMEDIATE ASSIGNMENT       |                                                                                                                                                                                                                                 |
| 120  | MS -> SS  | LOCATION UPDATING REQUEST  | location updating type = normal, CKSN = initial value, LAI = a, mobile station classmark 1 as given by the PICS and mobile identity = TMSI.                                                                                     |
| 121  | SS -> MS  | LOCATION UPDATING REJECT   | IE Reject cause is set to #38 * in table 10.66 of 3GPP TS 04.08 / 3GPP TS 24.008, causes #2, #3, #6, #11, #12 and #13 being excluded.                                                                                           |
| 122  | SS -> MS  | CHANNEL RELEASE            | The SS waits for the disconnection of the main signalling link                                                                                                                                                                  |

| Step | Direction | Message                    | Comments                                                                                                                                                                                                                  |
|------|-----------|----------------------------|---------------------------------------------------------------------------------------------------------------------------------------------------------------------------------------------------------------------------|
| 123  | MS        |                            | The MS shall not initiate an RR connection establishment on cell A or on cell B during T3211 seconds at least after the channel release.                                                                                  |
| 124  | MS -> SS  | CHANNEL REQUEST            | Establishment cause: Location updating.                                                                                                                                                                                   |
| 125  | SS -> MS  | IMMEDIATE ASSIGNMENT       |                                                                                                                                                                                                                           |
| 126  | MS -> SS  | LOCATION UPDATING REQUEST  | location updating type = normal, CKSN = no key available, LAI = deleted LAI (the MCC and MNC hold the previous values, the LAC is coded FFFE), Mobile Identity = IMSI.                                                    |
| 127  | SS        |                            | The SS stops any RF transmission on the dedicated channel and waits until there is no more SACCH in the uplink.                                                                                                           |
| 128  | MS        |                            | The MS shall not initiate an RR connection establishment on cell A or on cell B within T3211 + RadioLinkTimeout seconds after the SS stops RF transmission.                                                               |
| 129  | MS -> SS  | CHANNEL REQUEST            | Establishment cause: Location updating.                                                                                                                                                                                   |
| 130  | SS -> MS  | IMMEDIATE ASSIGNMENT       |                                                                                                                                                                                                                           |
| 131  | MS -> SS  | LOCATION UPDATING REQUEST  | location updating type = normal, CKSN = no key available, LAI = deleted LAI (the MCC and MNC hold the previous values, the LAC is coded FFFE), Mobile Identity = IMSI.                                                    |
| 132  | SS -> MS  | CHANNEL RELEASE            | The SS waits for the disconnection of the main signalling link.                                                                                                                                                           |
| 133  | MS        |                            | The MS shall not initiate an RR connection establishment on cell A or on cell B during T3211 seconds at least after the channel release.                                                                                  |
| 134  | MS -> SS  | CHANNEL REQUEST            | Establishment cause: Location updating.                                                                                                                                                                                   |
| 135  | SS -> MS  | IMMEDIATE ASSIGNMENT       |                                                                                                                                                                                                                           |
| 136  | MS -> SS  | LOCATION UPDATING REQUEST  | location updating type = normal, CKSN = no key available, LAI = deleted LAI (the MCC and MNC hold the previous values, the LAC is coded FFFE) mobile station classmark 1 as given by the PICS and mobile identity = IMSI. |
| 137  | SS        |                            | performs steps 42 and 43.                                                                                                                                                                                                 |
| 138  | MS        |                            | The RF level of cell B is lowered until the MS selects cell A. The RF level of cell B is set sufficiently low to ensure that cell B is not suitable as defined in 3GPP TS 05.08 subclause 6.6.2.                          |
| 139  | MS -> SS  | CHANNEL REQUEST            | Establishment cause: Location updating.                                                                                                                                                                                   |
| 140  | SS -> MS  | IMMEDIATE ASSIGNMENT       |                                                                                                                                                                                                                           |
| 141  | MS -> SS  | LOCATION UPDATING REQUEST  | location updating type = normal, CKSN = no key available, LAI = deleted LAI (the MCC and MNC hold the previous values, the LAC is coded FFFE) mobile station classmark 1 as given by the PICS and mobile identity = IMSI. |
| 142  | SS        |                            | performs the step 48.                                                                                                                                                                                                     |
| 143  | MS        |                            | The MS shall not initiate an RR connection establishment on cell A or on cell B until T3211 + RadioLinkTimeout after the SS deactivates the SACCH.                                                                        |
| 144  | MS -> SS  | CHANNEL REQUEST            | Establishment cause: Location updating.                                                                                                                                                                                   |
| 145  | SS -> MS  | IMMEDIATE ASSIGNMENT       |                                                                                                                                                                                                                           |
| 146  | MS -> SS  | LOCATION UPDATING REQUEST  | location updating type = normal, CKSN = no key available, LAI = deleted LAI (the MCC and MNC hold the previous values, the LAC is coded FFFE), Mobile Identity = IMSI.                                                    |
| 147  | SS -> MS  | AUTHENTICATION REQUEST     | CKSN = initial CKSN.                                                                                                                                                                                                      |
| 148  | MS -> SS  | AUTHENTICATION RESPONSE    |                                                                                                                                                                                                                           |
| 149  | SS -> MS  | LOCATION UPDATING ACCEPT   | IE mobile Identity = new TMSI.                                                                                                                                                                                            |
| 150  | MS -> SS  | TMSI REALLOCATION COMPLETE |                                                                                                                                                                                                                           |
| 151  | SS -> MS  | CHANNEL RELEASE            | After the sending of this message, the SS waits for the disconnection of the main signalling link. MS is now "idle, updated" in cell A.                                                                                   |

Specific message contents

None.

#### 26.7.4.3.4 Location updating / abnormal cases / attempt counter less or equal to 4, stored LAI equal to broadcast LAI

##### 26.7.4.3.4.1 Conformance requirement

- 1) When a failure such as cases d), f) and g) of subclause 4.4.4.9 of 3GPP TS 04.08 / 3GPP TS 24.008 has occurred during a periodic location updating procedure (the broadcast LAI is equal to the stored LAI):

- 1.1 the Mobile Station shall be able to establish an MM connection i.e. send a Channel Request and then a CM Service Request message, CKSN and LAI set to those which have been allocated to the Mobile Station, Mobile Identity IE set to the TMSI which has been allocated to the Mobile Station;

- 1.2 then the Mobile Station shall not attempt a location updating procedure.

- 2) When a failure such as cases d), f) and g) of subclause 4.4.4.9 of 3GPP TS 04.08 / 3GPP TS 24.008 has occurred during an IMSI attach procedure (the broadcast LAI is equal to the stored LAI):

- 2.1 the Mobile Station shall be able to establish an MM connection i.e. send a Channel Request and then a CM Service Request message, CKSN and LAI set to those which have been allocated to the Mobile Station, Mobile Identity IE set to the TMSI which has been allocated to the Mobile Station;

- 2.2 then the Mobile Station shall not attempt a location updating procedure.

- 3) When a failure such as cases d), f) and g) of subclause 4.4.4.9 of 3GPP TS 04.08 / 3GPP TS 24.008 has occurred during a periodic location updating procedure and the attempt counter is smaller than 4 the Mobile Station shall send, after T3211 expiry, a Location Updating Request message with the Mobile Identity IE set to the TMSI which has been allocated to the Mobile Station, CKSN IE and LAI set to those which have been allocated to the Mobile Station and the Location Updating type set to "periodic updating".

When the Mobile Station's attempt counter reaches the value 4 (four failures such as cases d), f) and g) of subclause 4.4.4.9 of 3GPP TS 04.08 / 3GPP TS 24.008 have occurred during a periodic location updating procedure) after T3212 expiry it shall send a Location Updating Request message with the Mobile Identity IE set to its IMSI, CKSN IE set to "no key is available" and the Location Updating type set to "normal".

- 4) When the Mobile Station's attempt counter reaches the value 4 (four failures such as cases d), f) and g) of subclause 4.4.4.9 of 3GPP TS 04.08 / 3GPP TS 24.008 have occurred during a periodic location updating procedure) it shall use a request for a CM connection other than emergency call as a trigger for a location updating procedure.

- 5) When a failure such as cases d), f) and g) of subclause 4.4.4.9 of 3GPP TS 04.08 / 3GPP TS 24.008 has occurred during an IMSI attach procedure and the attempt counter is smaller than 4 the Mobile Station shall send, after T3211 expiry, a Location Updating Request message with the Mobile Identity IE set to the TMSI which has been allocated to the Mobile Station, CKSN IE and LAI set to those which have been allocated to the Mobile Station and the Location Updating type set to "IMSI attach".

When the Mobile Station's attempt counter reaches the value 4 (four failures such as cases d), f) and g) of subclause 4.4.4.9 of 3GPP TS 04.08 / 3GPP TS 24.008 have occurred during an IMSI attach procedure) after T3212 expiry it shall send a Location Updating Request message with the Mobile Identity IE set to its IMSI, CKSN IE set to "no key is available" and the Location Updating type set to "normal".

- 6) When the Mobile Station's attempt counter reaches the value 4 (four failures such as cases d), f) and g) of subclause 4.4.4.9 of 3GPP TS 04.08 / 3GPP TS 24.008 have occurred during an IMSI attach procedure) it shall use a request for a CM connection other than emergency call as a trigger for a location updating procedure.

#### References

3GPP TS 04.08 / 3GPP TS 24.008 subclause 4.4.4.9.



#### 26.7.4.3.4.2 Test purpose

To verify that in the case when the attempt counter is smaller than 4 and the broadcast LAI is equal to the stored LAI, the MS is in the MM IDLE state and NORMAL SERVICE substate. To verify that timer T3211 is stopped after a MM connection establishment.

To verify that the MS uses the T3211 timer, and that it enters the MM IDLE state and NORMAL SERVICE substate when its attempt counter reaches value 4 even in the case where the stored LAI is equal to the broadcast LAI.

#### 26.7.4.3.4.3 Method of test

##### Initial conditions

###### System Simulator:

One cell: B, belonging to location area b.

IMSI attach/detach is allowed.

T3212 is set to 6 minutes.

###### Mobile Station:

The MS is "Idle updated" on cell B with a valid CKSN and a TMSI.

##### Related PICS/PIXIT statements

SIM removal possible while MS is powered Yes/No.

Switch off on button Yes/No.

##### Foreseen final state of the MS

The MS is "idle updated" on cell B with a valid CKSN and a TMSI.

##### Test Procedure

A failure during the periodic location updating is triggered: as the broadcast LAI is equal to the stored LAI, the MS is still in the MM IDLE state and NORMAL SERVICE substate and timer T3211 is started. A CM connection other than for emergency call is attempted. It is checked that this is possible and that T3211 is stopped. Same test is performed with a failure during an IMSI attach procedure.

Then failures are triggered during the periodic location updating to let the attempt counter to reach the value of 4. The MS shall enter the MM IDLE LIMITED SERVICE state and delete any TMSI, stored LAI, ciphering key sequence number and ciphering key. When the attempt counter reaches the value of 4, timer T3212 shall be started. At timer T3212 expiry a location updating procedure is started. A request for CM connection other than emergency call shall trigger a location updating procedure.

Same tests are performed when the failures are triggered during an IMSI attach procedure.

##### Maximum duration of test

40 minutes.

## Expected sequence

| Step  | Direction | Message                   | Comments                                                                                                                                         |
|-------|-----------|---------------------------|--------------------------------------------------------------------------------------------------------------------------------------------------|
| 1     | SS        |                           | The SS shall wait at most T3212 + 45 s.                                                                                                          |
| 2     | MS -> SS  | CHANNEL REQUEST           | Establishment cause: Location updating.                                                                                                          |
| 3     | SS -> MS  | IMMEDIATE ASSIGNMENT      |                                                                                                                                                  |
| 4     | MS -> SS  | LOCATION UPDATING REQUEST | location updating type = periodic, CKSN = initial value, LAI = b, mobile station classmark 1 as given by the PICS and mobile identity = TMSI.    |
| 5     | SS        |                           | performs step 5, of 26.7.4.3.2 with cause #17 and step 6 of 26.7.4.3.2.                                                                          |
| 6     | MS        |                           | A MO CM connection is attempted.                                                                                                                 |
| 7     | MS -> SS  | CHANNEL REQUEST           |                                                                                                                                                  |
| 8     | SS -> MS  | IMMEDIATE ASSIGNMENT      |                                                                                                                                                  |
| 9     | MS -> SS  | CM SERVICE REQUEST        | CKSN = initial CKSN, Mobile Identity = TMSI.                                                                                                     |
| 10    | SS -> MS  | CM SERVICE ACCEPT         |                                                                                                                                                  |
| 11    | MS -> SS  | An initial CM message     |                                                                                                                                                  |
| 12    | SS -> MS  | CHANNEL RELEASE           | The SS waits for the disconnection of the main signalling link.                                                                                  |
| 13    | SS        |                           | The MS shall not initiate an RR connection establishment. This is checked during 2*T3211.                                                        |
| 14    | MS        |                           | If possible (see PICS) SIM detachment is performed. Otherwise if possible (see PICS) switch off is performed. Otherwise the power is removed.    |
| 15    | MS -> SS  | CHANNEL REQUEST           | Steps 15 to 19 are optional.                                                                                                                     |
| 16    | SS -> MS  | IMMEDIATE ASSIGNMENT      |                                                                                                                                                  |
| 17    | MS -> SS  | IMSI DETACH INDICATION    |                                                                                                                                                  |
| 18    | SS -> MS  | CHANNEL RELEASE           |                                                                                                                                                  |
| 19    | MS        |                           | Depending on what has been performed in step 14 the MS is brought back to operation.                                                             |
| 20    | MS -> SS  | CHANNEL REQUEST           | Establishment cause: Location updating.                                                                                                          |
| 21    | SS -> MS  | IMMEDIATE ASSIGNMENT      |                                                                                                                                                  |
| 22    | MS -> SS  | LOCATION UPDATING REQUEST | location updating type = IMSI attach, CKSN = initial value, LAI = b, mobile station classmark 1 as given by the PICS and mobile identity = TMSI. |
| 23    | SS        |                           | performs step 11 of 26.7.4.3.2.                                                                                                                  |
| 24    | MS        |                           | A MO CM connection is attempted.                                                                                                                 |
| 25    | MS -> SS  | CHANNEL REQUEST           |                                                                                                                                                  |
| 26    | SS -> MS  | IMMEDIATE ASSIGNMENT      |                                                                                                                                                  |
| 27    | MS -> SS  | CM SERVICE REQUEST        | CKSN = initial CKSN, Mobile Identity = TMSI.                                                                                                     |
| 28    | SS -> MS  | CIPHERING MODE COMMAND    |                                                                                                                                                  |
| 29    | MS -> SS  | CIPHERING MODE COMPLETE   |                                                                                                                                                  |
| 30    | MS -> SS  | An initial CM message     |                                                                                                                                                  |
| 31    | SS -> MS  | CHANNEL RELEASE           | The SS waits for the disconnection of the main signalling link.                                                                                  |
| 32    | SS        |                           | The MS shall not initiate an RR connection establishment. This is checked during 2*T3211 MS is "idle, updated" in cell B.                        |
| 32/1  | MS        |                           | If possible (see PICS) SIM detachment is performed. Otherwise if possible (see PICS) switch off is performed. Otherwise the power is removed.    |
| 32/2  | MS -> SS  | CHANNEL REQUEST           | Steps 32/2 to 32/5 are optional.                                                                                                                 |
| 32/3  | SS -> MS  | IMMEDIATE ASSIGNMENT      |                                                                                                                                                  |
| 32/4  | MS -> SS  | IMSI DETACH INDICATION    |                                                                                                                                                  |
| 32/5  | SS -> MS  | CHANNEL RELEASE           |                                                                                                                                                  |
| 32/6  | MS        |                           | Depending on what has been performed in step 32/1, the MS is brought back to operation.                                                          |
| 32/7  | MS -> SS  | CHANNEL REQUEST           | Establishment cause: Location updating.                                                                                                          |
| 32/8  | SS -> MS  | IMMEDIATE ASSIGNMENT      |                                                                                                                                                  |
| 32/9  | MS -> SS  | LOCATION UPDATING REQUEST | location updating type = IMSI attach, CKSN = initial value, LAI = b, mobile station classmark 1 as given by the PICS and mobile identity = TMSI. |
| 32/10 | SS -> MS  | LOCATION UPDATING ACCEPT  | without mobile identity                                                                                                                          |
| 32/11 | SS -> MS  | CHANNEL RELEASE           |                                                                                                                                                  |
| 33    | SS        |                           | The SS shall wait at most T3212 + 15 s.                                                                                                          |
| 34    | MS -> SS  | CHANNEL REQUEST           | Establishment cause: Location updating.                                                                                                          |

| Step | Direction | Message                                       | Comments                                                                                                                                                                                                                                                                                                                                                                        |
|------|-----------|-----------------------------------------------|---------------------------------------------------------------------------------------------------------------------------------------------------------------------------------------------------------------------------------------------------------------------------------------------------------------------------------------------------------------------------------|
| 35   | SS -> MS  | IMMEDIATE ASSIGNMENT                          | location updating type = periodic, CKSN = initial value, LAI = b, mobile station classmark 1 as given by the PICS and mobile identity = TMSI.<br>performs step 16 of 26.7.4.3.2.<br>The MS shall not initiate an RR connection establishment during T3211 at least after the channel release.<br>Establishment cause: Location updating.                                        |
| 36   | MS -> SS  | LOCATION UPDATING REQUEST                     |                                                                                                                                                                                                                                                                                                                                                                                 |
| 37   | SS        |                                               |                                                                                                                                                                                                                                                                                                                                                                                 |
| 38   | MS        |                                               |                                                                                                                                                                                                                                                                                                                                                                                 |
| 39   | MS -> SS  | CHANNEL REQUEST                               |                                                                                                                                                                                                                                                                                                                                                                                 |
| 40   | SS -> MS  | IMMEDIATE ASSIGNMENT                          |                                                                                                                                                                                                                                                                                                                                                                                 |
| 41   | MS -> SS  | LOCATION UPDATING REQUEST                     |                                                                                                                                                                                                                                                                                                                                                                                 |
| 42   | SS        |                                               |                                                                                                                                                                                                                                                                                                                                                                                 |
| 43   | MS        |                                               |                                                                                                                                                                                                                                                                                                                                                                                 |
| 44   | MS -> SS  | CHANNEL REQUEST                               |                                                                                                                                                                                                                                                                                                                                                                                 |
| 45   | SS -> MS  | IMMEDIATE ASSIGNMENT                          | location updating type = periodic, CKSN = initial value, LAI = b, mobile station classmark 1 as given by the PICS and mobile identity = TMSI.<br>performs step 5 of 26.7.4.3.2 with cause #17 and step 6 of 26.7.4.3.2.<br>The MS shall not initiate an RR connection establishment during T3211 at least after the channel release.<br>Establishment cause: Location updating. |
| 46   | MS -> SS  | LOCATION UPDATING REQUEST                     |                                                                                                                                                                                                                                                                                                                                                                                 |
| 47   | SS        |                                               |                                                                                                                                                                                                                                                                                                                                                                                 |
| 48   | MS        |                                               |                                                                                                                                                                                                                                                                                                                                                                                 |
| 49   | MS -> SS  | CHANNEL REQUEST                               |                                                                                                                                                                                                                                                                                                                                                                                 |
| 50   | SS -> MS  | IMMEDIATE ASSIGNMENT                          |                                                                                                                                                                                                                                                                                                                                                                                 |
| 51   | MS -> SS  | LOCATION UPDATING REQUEST                     |                                                                                                                                                                                                                                                                                                                                                                                 |
| 52   | SS        |                                               |                                                                                                                                                                                                                                                                                                                                                                                 |
| 53   | MS        |                                               |                                                                                                                                                                                                                                                                                                                                                                                 |
| 54   | MS -> SS  | CHANNEL REQUEST                               | location updating type = periodic, CKSN = initial value, LAI = b, mobile station classmark 1 as given by the PICS and mobile identity = TMSI.<br>performs step 16 of 26.7.4.3.2.<br>The MS shall not initiate an RR connection establishment during T3212 - 15 s at least after the channel release.<br>Establishment cause: Location updating.                                 |
| 55   | SS -> MS  | IMMEDIATE ASSIGNMENT                          |                                                                                                                                                                                                                                                                                                                                                                                 |
| 56   | MS -> SS  | LOCATION UPDATING REQUEST                     |                                                                                                                                                                                                                                                                                                                                                                                 |
| 57   | SS -> MS  | AUTHENTICATION REQUEST                        |                                                                                                                                                                                                                                                                                                                                                                                 |
| 58   | MS -> SS  | AUTHENTICATION RESPONSE                       |                                                                                                                                                                                                                                                                                                                                                                                 |
| 59a  | SS -> MS  | LOCATION UPDATING ACCEPT<br>TMSI REALLOCATION |                                                                                                                                                                                                                                                                                                                                                                                 |
| 59b  | MS -> SS  | COMPLETE                                      |                                                                                                                                                                                                                                                                                                                                                                                 |
| 60   | SS -> MS  | CHANNEL RELEASE                               |                                                                                                                                                                                                                                                                                                                                                                                 |
| 61   | MS        |                                               |                                                                                                                                                                                                                                                                                                                                                                                 |
| 62   | MS -> SS  | CHANNEL REQUEST                               |                                                                                                                                                                                                                                                                                                                                                                                 |
| 63   | SS -> MS  | IMMEDIATE ASSIGNMENT                          | location updating type = periodic or normal (see Note 1), CKSN = no key available, LAI = deleted LAI (the MCC and MNC hold the previous values, the LAC is coded FFFE) mobile station classmark 1 as given by the PICS and mobile identity = IMSI.<br>IE mobile Identity = TMSI.                                                                                                |
| 64   | MS -> SS  | LOCATION UPDATING REQUEST                     |                                                                                                                                                                                                                                                                                                                                                                                 |
| 65   | SS        |                                               |                                                                                                                                                                                                                                                                                                                                                                                 |
| 66   | MS        |                                               |                                                                                                                                                                                                                                                                                                                                                                                 |
| 67   | MS -> SS  | CHANNEL REQUEST                               |                                                                                                                                                                                                                                                                                                                                                                                 |
| 68   | SS -> MS  | IMMEDIATE ASSIGNMENT                          |                                                                                                                                                                                                                                                                                                                                                                                 |
| 69   | MS -> SS  | LOCATION UPDATING REQUEST                     |                                                                                                                                                                                                                                                                                                                                                                                 |
| 70   | SS        |                                               |                                                                                                                                                                                                                                                                                                                                                                                 |
| 70   | SS        |                                               |                                                                                                                                                                                                                                                                                                                                                                                 |

| Step | Direction | Message                    | Comments                                                                                                                                                                                                                                                                                                                                                                                                         |
|------|-----------|----------------------------|------------------------------------------------------------------------------------------------------------------------------------------------------------------------------------------------------------------------------------------------------------------------------------------------------------------------------------------------------------------------------------------------------------------|
| 71   | MS        |                            | The MS shall not initiate an RR connection establishment within T3211 + RadioLinkTimeout after the SS deactivates the SACCH.                                                                                                                                                                                                                                                                                     |
| 72   | MS -> SS  | CHANNEL REQUEST            | Establishment cause: Location updating.<br><br>location updating type = periodic, CKSN = initial value, LAI = b, mobile station classmark 1 as given by the PICS and mobile identity = TMSI.<br>performs step 16 of 26.7.4.3.2.<br>The MS shall not initiate an RR connection establishment during T3211 at least after the channel release.<br>Establishment cause: Location updating.                          |
| 73   | SS -> MS  | IMMEDIATE ASSIGNMENT       |                                                                                                                                                                                                                                                                                                                                                                                                                  |
| 74   | MS -> SS  | LOCATION UPDATING REQUEST  |                                                                                                                                                                                                                                                                                                                                                                                                                  |
| 75   | SS        |                            |                                                                                                                                                                                                                                                                                                                                                                                                                  |
| 76   | MS        |                            |                                                                                                                                                                                                                                                                                                                                                                                                                  |
| 77   | MS -> SS  | CHANNEL REQUEST            | location updating type = periodic, CKSN = initial value, LAI = b, mobile station classmark 1 as given by the PICS and mobile identity = TMSI.<br>performs step 5 of 26.7.4.3.2 with cause #17 and step 6 of 26.7.4.3.2.<br>A MO CM connection is attempted.<br>Establishment cause: Location updating.                                                                                                           |
| 78   | SS -> MS  | IMMEDIATE ASSIGNMENT       |                                                                                                                                                                                                                                                                                                                                                                                                                  |
| 79   | MS -> SS  | LOCATION UPDATING REQUEST  |                                                                                                                                                                                                                                                                                                                                                                                                                  |
| 80   | SS        |                            |                                                                                                                                                                                                                                                                                                                                                                                                                  |
| 81   | MS        |                            |                                                                                                                                                                                                                                                                                                                                                                                                                  |
| 82   | MS -> SS  | CHANNEL REQUEST            | location updating type = normal, CKSN = no key available, LAI = deleted LAI (the MCC and MNC hold the previous values, the LAC is coded FFFE) mobile station classmark 1 as given by the PICS and mobile identity = IMSI.<br>IE mobile identity = TMSI.                                                                                                                                                          |
| 83   | SS -> MS  | IMMEDIATE ASSIGNMENT       |                                                                                                                                                                                                                                                                                                                                                                                                                  |
| 84   | MS -> SS  | LOCATION UPDATING REQUEST  |                                                                                                                                                                                                                                                                                                                                                                                                                  |
| 85   | SS -> MS  | LOCATION UPDATING ACCEPT   |                                                                                                                                                                                                                                                                                                                                                                                                                  |
| 86   | MS -> SS  | TMSI REALLOCATION COMPLETE |                                                                                                                                                                                                                                                                                                                                                                                                                  |
| 87   | SS -> MS  | CHANNEL RELEASE            |                                                                                                                                                                                                                                                                                                                                                                                                                  |
| 88   | MS -> SS  | CHANNEL REQUEST            | Steps 88 to 92 are optional Wait 10 s to decide whether to go directly to step 93.<br><br>CKSN = no key available, Mobile identity = TMSI cause #17 (network failure).                                                                                                                                                                                                                                           |
| 89   | SS -> MS  | IMMEDIATE ASSIGNMENT       |                                                                                                                                                                                                                                                                                                                                                                                                                  |
| 90   | MS -> SS  | CM SERVICE REQUEST         |                                                                                                                                                                                                                                                                                                                                                                                                                  |
| 91   | SS -> MS  | CM SERVICE REJECT          |                                                                                                                                                                                                                                                                                                                                                                                                                  |
| 92   | SS -> MS  | CHANNEL RELEASE            |                                                                                                                                                                                                                                                                                                                                                                                                                  |
| 93   | MS        |                            | If possible (see PICS) SIM detachment is performed. Otherwise if possible (see PICS) switch off is performed. Otherwise the power is removed.                                                                                                                                                                                                                                                                    |
| 94   | MS -> SS  | CHANNEL REQUEST            | Steps 94 to 97 are optional.                                                                                                                                                                                                                                                                                                                                                                                     |
| 95   | SS -> MS  | IMMEDIATE ASSIGNMENT       |                                                                                                                                                                                                                                                                                                                                                                                                                  |
| 96   | MS -> SS  | IMSI DETACH INDICATION     |                                                                                                                                                                                                                                                                                                                                                                                                                  |
| 97   | SS -> MS  | CHANNEL RELEASE            |                                                                                                                                                                                                                                                                                                                                                                                                                  |
| 98   | MS        |                            | Depending on what has been performed in step 97 the MS is brought back to operation.                                                                                                                                                                                                                                                                                                                             |
| 99   | MS -> SS  | CHANNEL REQUEST            | Establishment cause: Location updating.<br><br>location updating type = IMSI attach, CKSN = no key available, LAI = b, mobile station classmark 1 as given by the PICS and mobile identity = TMSI.<br>performs step 11 of 26.7.4.3.2.<br>The MS shall not initiate an RR connection establishment within T3211 + RadioLinkTimeout after the SS deactivates the SACCH.<br>Establishment cause: Location updating. |
| 100  | SS -> MS  | IMMEDIATE ASSIGNMENT       |                                                                                                                                                                                                                                                                                                                                                                                                                  |
| 101  | MS -> SS  | LOCATION UPDATING REQUEST  |                                                                                                                                                                                                                                                                                                                                                                                                                  |
| 102  | SS        |                            |                                                                                                                                                                                                                                                                                                                                                                                                                  |
| 103  | MS        |                            |                                                                                                                                                                                                                                                                                                                                                                                                                  |
| 104  | MS -> SS  | CHANNEL REQUEST            | location updating type = IMSI attach, CKSN = no key available, LAI = b, mobile station classmark 1 as given by the PICS and mobile identity = TMSI.<br>After the sending of the message the SS waits for the disconnection of the main signalling link.<br>The MS shall not initiate an RR connection establishment during T3211 at least after the channel release.<br>Establishment cause: Location updating.  |
| 105  | SS -> MS  | IMMEDIATE ASSIGNMENT       |                                                                                                                                                                                                                                                                                                                                                                                                                  |
| 106  | MS -> SS  | LOCATION UPDATING REQUEST  |                                                                                                                                                                                                                                                                                                                                                                                                                  |
| 107  | SS -> MS  | CHANNEL RELEASE            |                                                                                                                                                                                                                                                                                                                                                                                                                  |
| 108  | MS        |                            |                                                                                                                                                                                                                                                                                                                                                                                                                  |
| 109  | MS -> SS  | CHANNEL REQUEST            | Establishment cause: Location updating.                                                                                                                                                                                                                                                                                                                                                                          |
| 110  | SS -> MS  | IMMEDIATE ASSIGNMENT       |                                                                                                                                                                                                                                                                                                                                                                                                                  |

| Step | Direction | Message                    | Comments                                                                                                                                                                                                                                                          |
|------|-----------|----------------------------|-------------------------------------------------------------------------------------------------------------------------------------------------------------------------------------------------------------------------------------------------------------------|
| 111  | MS -> SS  | LOCATION UPDATING REQUEST  | location updating type = IMSI attach, CKSN = no key available, LAI = b, mobile station classmark 1 as given by the PICS and mobile identity = TMSI.                                                                                                               |
| 112a | SS -> MS  | LOCATION UPDATING REJECT   | IE Reject cause is set to a value arbitrarily chosen: * in table 10.66 of 3GPP TS 04.08 / 3GPP TS 24.008, causes #2, #3, #6, #11, #12, and #13 being excluded.                                                                                                    |
| 112b | MS -> SS  | CHANNEL RELEASE            | After the sending of this message, the SS waits for the disconnection of the main signalling link.                                                                                                                                                                |
| 113  | MS        |                            | The MS shall not initiate an RR connection establishment during T3211 at least after the channel release.                                                                                                                                                         |
| 114  | MS -> SS  | CHANNEL REQUEST            | Establishment cause: Location updating.                                                                                                                                                                                                                           |
| 115  | SS -> MS  | IMMEDIATE ASSIGNMENT       |                                                                                                                                                                                                                                                                   |
| 116  | MS -> SS  | LOCATION UPDATING REQUEST  | location updating type = IMSI attach, CKSN = no key available, LAI = b, mobile station classmark 1 as given by the PICS and mobile identity = TMSI.                                                                                                               |
| 117  | SS        |                            | performs step 11 of 26.7.4.3.2.                                                                                                                                                                                                                                   |
| 118  | MS        |                            | The MS shall not initiate an RR connection establishment during T3212 - 15 s at least after the channel release.                                                                                                                                                  |
| 119  | MS -> SS  | CHANNEL REQUEST            | Establishment cause: Location updating.                                                                                                                                                                                                                           |
| 120  | SS -> MS  | IMMEDIATE ASSIGNMENT       |                                                                                                                                                                                                                                                                   |
| 121  | MS -> SS  | LOCATION UPDATING REQUEST  | location updating type = periodic or normal or IMSI attach (see Note 2), CKSN = no key available, LAI = deleted LAI (the MCC and MNC hold the previous values, the LAC is coded FFFE) mobile station classmark 1 as given by the PICS and mobile identity = IMSI. |
| 122  | SS -> MS  | AUTHENTICATION REQUEST     |                                                                                                                                                                                                                                                                   |
| 123  | MS -> SS  | AUTHENTICATION RESPONSE    |                                                                                                                                                                                                                                                                   |
| 124  | SS -> MS  | LOCATION UPDATING ACCEPT   | IE mobile Identity = TMSI.                                                                                                                                                                                                                                        |
| 125  | MS -> SS  | TMSI REALLOCATION COMPLETE |                                                                                                                                                                                                                                                                   |
| 126  | SS -> MS  | CHANNEL RELEASE            |                                                                                                                                                                                                                                                                   |
| 127  | MS        |                            | If possible (see PICS) SIM detachment is performed. Otherwise if possible (see PICS) switch off is performed. Otherwise the power is removed.                                                                                                                     |
| 128  | MS -> SS  | CHANNEL REQUEST            | Steps 128 to 131 are optional.                                                                                                                                                                                                                                    |
| 129  | SS -> MS  | IMMEDIATE ASSIGNMENT       |                                                                                                                                                                                                                                                                   |
| 130  | MS -> SS  | IMSI DETACH INDICATION     |                                                                                                                                                                                                                                                                   |
| 131  | SS -> MS  | CHANNEL RELEASE            |                                                                                                                                                                                                                                                                   |
| 132  | MS        |                            | Depending on what has been performed in step 130 the MS is brought back to operation.                                                                                                                                                                             |
| 133  | MS -> SS  | CHANNEL REQUEST            | Establishment cause: Location updating.                                                                                                                                                                                                                           |
| 134  | SS -> MS  | IMMEDIATE ASSIGNMENT       |                                                                                                                                                                                                                                                                   |
| 135  | MS -> SS  | LOCATION UPDATING REQUEST  | location updating type = IMSI attach, CKSN = initial value, LAI = b, mobile station classmark 1 as given by the PICS and mobile identity = TMSI.                                                                                                                  |
| 136  | SS        |                            | performs step 16 of 26.7.4.3.2.                                                                                                                                                                                                                                   |
| 137  | MS        |                            | The MS shall not initiate an RR connection establishment during T3211 at least after the channel release.                                                                                                                                                         |
| 138  | MS -> SS  | CHANNEL REQUEST            | Establishment cause: Location updating.                                                                                                                                                                                                                           |
| 139  | SS -> MS  | IMMEDIATE ASSIGNMENT       |                                                                                                                                                                                                                                                                   |
| 140  | MS -> SS  | LOCATION UPDATING REQUEST  | location updating type = IMSI attach, CKSN = initial value, LAI = b, mobile station classmark 1 as given by the PICS and mobile identity = TMSI.                                                                                                                  |
| 141  | SS        |                            | performs step 5 of 26.7.4.3.2 with cause #17 and step 6 of 26.7.4.3.2.                                                                                                                                                                                            |
| 142  | MS        |                            | The MS shall not initiate an RR connection establishment during T3211 at least after the channel release.                                                                                                                                                         |
| 143  | MS -> SS  | CHANNEL REQUEST            | Establishment cause: Location updating.                                                                                                                                                                                                                           |
| 144  | SS -> MS  | IMMEDIATE ASSIGNMENT       |                                                                                                                                                                                                                                                                   |

| Step | Direction | Message                    | Comments                                                                                                                                                                                                                                                                                                                                                       |
|------|-----------|----------------------------|----------------------------------------------------------------------------------------------------------------------------------------------------------------------------------------------------------------------------------------------------------------------------------------------------------------------------------------------------------------|
| 145  | MS -> SS  | LOCATION UPDATING REQUEST  | location updating type = IMSI attach, CKSN = initial value, LAI = b, mobile station classmark 1 as given by the PICS and mobile identity = TMSI.<br>performs step 11 of 26.7.4.3.2.<br>The MS shall not initiate an RR connection establishment within T3211 + RadioLinkTimeout after the SS deactivates the SACCH.<br>Establishment cause: Location updating. |
| 146  | SS        |                            |                                                                                                                                                                                                                                                                                                                                                                |
| 147  | MS        |                            |                                                                                                                                                                                                                                                                                                                                                                |
| 148  | MS -> SS  | CHANNEL REQUEST            | location updating type = IMSI attach, CKSN = initial value, LAI = b, mobile station classmark 1 as given by the PICS and mobile identity = TMSI.<br>performs step 16 of 26.7.4.3.2.<br>The MS is made to perform a MO call.<br>Establishment cause: Location updating.                                                                                         |
| 149  | SS -> MS  | IMMEDIATE ASSIGNMENT       |                                                                                                                                                                                                                                                                                                                                                                |
| 150  | MS -> SS  | LOCATION UPDATING REQUEST  |                                                                                                                                                                                                                                                                                                                                                                |
| 151  | SS        |                            | location updating type = normal, CKSN = no key available, LAI = deleted LAI (the MCC and MNC hold the previous values, the LAC is coded FFFE) mobile station classmark 1 as given by the PICS and mobile identity = IMSI.                                                                                                                                      |
| 152  | MS        |                            |                                                                                                                                                                                                                                                                                                                                                                |
| 153  | MS -> SS  | CHANNEL REQUEST            |                                                                                                                                                                                                                                                                                                                                                                |
| 154  | SS -> MS  | IMMEDIATE ASSIGNMENT       | IE mobile Identity = TMSI.                                                                                                                                                                                                                                                                                                                                     |
| 155  | MS -> SS  | LOCATION UPDATING REQUEST  |                                                                                                                                                                                                                                                                                                                                                                |
| 156  | SS -> MS  | AUTHENTICATION REQUEST     |                                                                                                                                                                                                                                                                                                                                                                |
| 157  | MS -> SS  | AUTHENTICATION RESPONSE    | Steps 161 to 166 are optional.<br>An MO CM connection is attempted.                                                                                                                                                                                                                                                                                            |
| 158  | SS -> MS  | LOCATION UPDATING ACCEPT   |                                                                                                                                                                                                                                                                                                                                                                |
| 159  | MS -> SS  | TMSI REALLOCATION COMPLETE |                                                                                                                                                                                                                                                                                                                                                                |
| 160  | SS -> MS  | CHANNEL RELEASE            | CKSN = initial value, Mobile identity = TMSI.<br>cause #17 (network failure).                                                                                                                                                                                                                                                                                  |
| 161  | MS        |                            |                                                                                                                                                                                                                                                                                                                                                                |
| 162  | MS -> SS  | CHANNEL REQUEST            |                                                                                                                                                                                                                                                                                                                                                                |
| 163  | SS -> MS  | IMMEDIATE ASSIGNMENT       |                                                                                                                                                                                                                                                                                                                                                                |
| 164  | MS -> SS  | CM SERVICE REQUEST         |                                                                                                                                                                                                                                                                                                                                                                |
| 165  | SS -> MS  | CM SERVICE REJECT          |                                                                                                                                                                                                                                                                                                                                                                |
| 166  | SS -> MS  | CHANNEL RELEASE            |                                                                                                                                                                                                                                                                                                                                                                |

NOTE 1: the MS can include both types of Location updating. As T3212 expires it can be a periodic location updating procedure and as there is no stored LAI it can be a normal one.

NOTE 2: same problem as in note 1. Three types of location updating procedures should be allowed.

#### Specific message contents

None.

### 26.7.4.4 Location updating / release / expiry of T3240

#### 26.7.4.4.1 Conformance requirement

The mobile station receiving a LOCATION UPDATING REJECT message shall start T3240: it shall abort the RR connection at the expiry of timer T3240.

#### References

3GPP TS 04.08 / 3GPP TS 24.008 subclauses 4.4.4.8 and 11.2.

#### 26.7.4.4.2 Test purpose

To verify that the MS aborts the RR-connection at the expiry of timer T3240.

## 26.7.4.4.3 Method of test

## Initial conditions

System Simulator:

Two cells: A and B, belonging to different location areas a and b.

Mobile Station:

The MS has a valid TMSI. It is "idle updated" on cell A.

## Related PICS/PIXIT statements

None.

## Foreseen final state of the MS

The MS is "idle updated" on cell B.

## Test Procedure

A normal location updating procedure is performed. The RR-connection is not released by the SS within the timer T3240. It is checked that the MS aborts the RR-connection.

## Maximum duration of test

1 minute.

## Expected sequence

| Step | Direction | Message                   | Comments                                                         |
|------|-----------|---------------------------|------------------------------------------------------------------|
| 1    | SS        |                           | The RF level of cell A is lowered until the MS selects cell B.   |
| 2    | MS -> SS  | CHANNEL REQUEST           | "Establishment cause": Location updating.                        |
| 3    | SS -> MS  | IMMEDIATE ASSIGNMENT      |                                                                  |
| 4    | MS -> SS  | LOCATION UPDATING REQUEST |                                                                  |
| 5    | SS -> MS  | LOCATION UPDATING ACCEPT  |                                                                  |
| 6    | SS        |                           | The SS waits T3240 expiry.                                       |
| 7    | MS        |                           | The MS shall abort the RR connection (disconnection of layer 2). |

## Specific message contents

None.

## 26.7.4.5 Location updating / periodic

## 26.7.4.5.1 Location updating / periodic spread

## 26.7.4.5.1.1 Conformance requirement

- 1) The Mobile Stations shall perform spreading of the time before performing a periodic location updating when the location updating timer value is reduced.
- 2) The Mobile Station shall reset timer T3212 when the Mobile Station is deactivated, and shall start with a value between zero and the broadcasted value when reactivated in the same cell, IMSI attach being forbidden.
- 3) When activated the Mobile Station shall start timer T3212 with a value randomly drawn in the allowed range.

NOTE: This conformance requirement is not covered by a test purpose. It is intended to be covered by a manufacturer declaration.

## References

3GPP TS 04.08 / 3GPP TS 24.008 subclause 4.4.2.

### 26.7.4.5.1.2 Test purpose

- 1) To check that when the location updating timer is reduced, the timer running in the MS is started with a value depending on the current timer value and the new broadcasted T3212 value.
- 2) To verify that when the MS is reactivated in the same cell (as the one in which it was deactivated), IMSI attach being forbidden, the MS starts the timer T3212 with a value between zero and the broadcasted value.

NOTE: It is not tested that the value is random.

### 26.7.4.5.1.3 Method of test

#### Initial conditions

##### System Simulator:

One cell, T3212 is set to 30 minutes.

IMSI attach is allowed in the cell.

##### Mobile Station:

The MS is deactivated. The stored MCC, MNC and LAC correspond to the broadcasted values. The stored update status is "updated".

#### Related PICS/PIXIT statements

None.

#### Foreseen final state of the MS

The MS has a valid TMSI. It is "idle updated".

#### Test procedure

The MS is activated. It performs IMSI attach. 3 minutes after the end of the IMSI attach procedure, the value of T3212 is set to 6 minutes. The MS shall perform periodic location updating 6 minutes after the end of the IMSI attach procedure.

Then, the IMSI attach/detach is forbidden. T3212 is still set to 6 minutes.

The MS is deactivated. The MS is reactivated. It is checked that the MS performs a periodic location updating during the 6 minutes following activation.

#### Maximum duration of test

20 minutes.



## Expected sequence

| Step | Direction | Message                   | Comments                                                                                                                          |
|------|-----------|---------------------------|-----------------------------------------------------------------------------------------------------------------------------------|
| 1    | MS        |                           | The MS is activated.                                                                                                              |
| 2    | MS -> SS  | CHANNEL REQUEST           | "Establishment cause": Location updating.                                                                                         |
| 3    | SS -> MS  | IMMEDIATE ASSIGNMENT      |                                                                                                                                   |
| 4    | MS -> SS  | LOCATION UPDATING REQUEST | "location updating type": IMSI attach.                                                                                            |
| 5    | SS -> MS  | LOCATION UPDATING ACCEPT  |                                                                                                                                   |
| 6    | SS -> MS  | CHANNEL RELEASE           | After the sending of this message, the SS waits for the disconnection of the main signalling link.                                |
| 7    | SS        |                           | 3 minutes after step 6 the value of T3212 is set to 6 minutes.                                                                    |
| 8    | MS -> SS  | CHANNEL REQUEST           | "Establishment cause": Location updating This message shall be sent by the MS between 5minutes 45s and 6minutes 15s after step 6. |
| 9    | SS -> MS  | IMMEDIATE ASSIGNMENT      |                                                                                                                                   |
| 10   | MS -> SS  | LOCATION UPDATING REQUEST | "location updating type": periodic updating.                                                                                      |
| 11   | SS -> MS  | LOCATION UPDATING ACCEPT  |                                                                                                                                   |
| 12   | SS -> MS  | CHANNEL RELEASE           | After the sending of this message, the SS waits for the disconnection of the main signalling link.                                |
| 13   | SS        |                           | IMSI attach/detach is not allowed.                                                                                                |
| 14   | MS        |                           | The MS is deactivated.                                                                                                            |
| 15   | MS        |                           | The MS is activated.                                                                                                              |
| 16   | SS        |                           | The SS waits until the periodic location updating.                                                                                |
| 17   | MS -> SS  | CHANNEL REQUEST           | "Establishment cause": Location updating This message shall arrive during the 7 minutes following the MS activation.              |
| 18   | SS -> MS  | IMMEDIATE ASSIGNMENT      |                                                                                                                                   |
| 19   | MS -> SS  | LOCATION UPDATING REQUEST | "Location updating type" = periodic.                                                                                              |
| 20   | SS -> MS  | LOCATION UPDATING ACCEPT  |                                                                                                                                   |
| 21   | SS -> MS  | CHANNEL RELEASE           | After the sending of this message, the SS waits for the disconnection of the main signalling link.                                |

## Specific message contents

None.

## 26.7.4.5.2 Location updating / periodic normal / test 1

## 26.7.4.5.2.1 Conformance requirement

- 1 The Mobile Station shall stop and reset the timer T3212 of the periodic location updating procedure when the first MM message is received or ciphering mode setting is completed in the case of MM connection establishment.
- 2 The Mobile Station shall stop and reset the timer T3212 of the periodic location updating procedure when the Mobile Station has responded to paging and thereafter has received the first correct L3 message that is not an RR message.

## References

3GPP TS 04.08 / 3GPP TS 24.008 subclause 4.4.2.

## 26.7.4.5.2.2 Test purpose

To verify that the MS stops and resets the timer T3212 of the periodic location updating procedure when:

- the first MM-message is received in the case of MM-connection establishment, ciphering mode being not set;
- the MS has responded to paging and the first correct L3 message that is not an RR message is received.

NOTE: T3212 is stopped when the MM-idle state is left and restarted when the MM sublayer returns to that state, substate NORMAL SERVICE or ATTEMPTING TO UPDATE. As a consequence, the exact time when T3212 is reset between those two events cannot be tested.

#### 26.7.4.5.2.3 Method of test

##### Initial conditions

###### System Simulator:

1 cell, default parameters.

IMSI attach/detach is not allowed.

The T3212 time-out value is 2/10 hour.

###### Mobile Station:

The MS has a valid TMSI. It is "idle updated".

##### Related PICS/PIXIT statements

None.

##### Foreseen final state of the MS

The MS has a valid TMSI. It is "idle updated".

##### Test procedure

An MS originated MM connection is established and cleared. The channel is released. It is checked that the MS performs a periodic location updating 12 minutes after the release of the channel.

One minute after the periodic location updating, the MS is paged, it sends a CHANNEL REQUEST message and the SS responds with an IMMEDIATE ASSIGNMENT message, a call is established and then cleared. It is checked that the MS performs a periodic location updating 12 minutes after the release of the link.

##### Maximum duration of test

30 minutes.

## Expected sequence

| Step | Direction | Message                   | Comments                                                                                                                                                              |
|------|-----------|---------------------------|-----------------------------------------------------------------------------------------------------------------------------------------------------------------------|
| 1    | MS        |                           | A MO CM connection is attempted.                                                                                                                                      |
| 2    | MS -> SS  | CHANNEL REQUEST           |                                                                                                                                                                       |
| 3    | SS -> MS  | IMMEDIATE ASSIGNMENT      |                                                                                                                                                                       |
| 4    | MS -> SS  | CM SERVICE REQUEST        |                                                                                                                                                                       |
| 5    | SS -> MS  | CM SERVICE REJECT         | cause #17 (network failure).                                                                                                                                          |
| 6    | SS -> MS  | CHANNEL RELEASE           | After the sending of this message, the SS waits for the disconnection of the main signalling link.                                                                    |
| 7    | SS        |                           | The SS waits until the periodic location updating.                                                                                                                    |
| 8    | MS -> SS  | CHANNEL REQUEST           | "Establishment cause": Location updating This message shall arrive between 11 minutes 45 s and 12 minutes 15 s after the last release of the RR connection by the SS. |
| 9    | SS -> MS  | IMMEDIATE ASSIGNMENT      |                                                                                                                                                                       |
| 10   | MS -> SS  | LOCATION UPDATING REQUEST | "Location updating type" = periodic.                                                                                                                                  |
| 11   | SS -> MS  | LOCATION UPDATING ACCEPT  |                                                                                                                                                                       |
| 12   | SS -> MS  | CHANNEL RELEASE           | After the sending of this message, the SS waits for the disconnection of the main signalling link.                                                                    |
| 13   | SS        |                           | The SS waits 1 minute.                                                                                                                                                |
| 14   | SS -> MS  | PAGING REQUEST TYPE 1     | "Mobile identity" = IMSI.                                                                                                                                             |
| 15   | MS -> SS  | CHANNEL REQUEST           | "Establishment cause": Answer to paging.                                                                                                                              |
| 16   | SS -> MS  | IMMEDIATE ASSIGNMENT      |                                                                                                                                                                       |
| 17   | MS -> SS  | PAGING RESPONSE           |                                                                                                                                                                       |
| 18   | SS -> MS  | AUTHENTICATION REQUEST    |                                                                                                                                                                       |
| 19   | MS -> SS  | AUTHENTICATION RESPONSE   |                                                                                                                                                                       |
| 20   | SS - MS   | CHANNEL RELEASE           | After the sending of this message, the SS waits for the disconnection of the main signalling link.                                                                    |
| 21   | SS        |                           | The SS waits until the periodic location updating.                                                                                                                    |
| 22   | MS -> SS  | CHANNEL REQUEST           | "Establishment cause": Location updating This message shall arrive between 11 minutes 45 s and 12 minutes 15 s after the last release of the RR connection by the SS. |
| 23   | SS -> MS  | IMMEDIATE ASSIGNMENT      |                                                                                                                                                                       |
| 24   | MS -> SS  | LOCATION UPDATING REQUEST | "Location updating type" = periodic.                                                                                                                                  |
| 25   | SS -> MS  | LOCATION UPDATING ACCEPT  |                                                                                                                                                                       |
| 26   | SS -> MS  | CHANNEL RELEASE           | After the sending of this message, the SS waits for the disconnection of the main signalling link.                                                                    |

## Specific message contents

None.

## 26.7.4.5.3 Location updating / periodic normal / test 2

## 26.7.4.5.3.1 Conformance requirement

When a LOCATION UPDATING ACCEPT or a LOCATION UPDATING REJECT message is received, the timer T3212 is stopped and reset and the Mobile Station shall perform a periodic location updating after T3212 expiry.

## References

3GPP TS 04.08 / 3GPP TS 24.008 subclause 4.4.2.

## 26.7.4.5.3.2 Test purpose

To verify that the MS stops and resets the timer T3212 of the periodic location updating procedure when a LOCATION UPDATING ACCEPT message is received.

NOTE: T3212 is stopped when the MM-idle state is left and restarted when the MM sublayer returns to that state, substate NORMAL SERVICE or ATTEMPTING TO UPDATE. As a consequence, the exact time when T3212 is reset between those two events cannot be tested.

## 26.7.4.5.3.3 Method of test

## Initial conditions

## System Simulator:

2 cells, IMSI attach/detach is allowed in both cells.

T3212 is set to 6 minutes.

## Mobile Station:

The MS has a valid TMSI. It is "idle updated" on cell A.

## Related PICS/PIXIT statements

SIM removal possible while MS is powered Yes/No

Switch off on button yes/No

## Foreseen final state of the MS

The MS has a valid TMSI. It is "idle updated" on cell B.

## Test procedure

A normal location updating is performed. The channel is released. One minute later, the MS is deactivated, then reactivated in the same cell. It is checked that the MS performs an IMSI attach and a periodic location updating 6 minutes after the IMSI attach.

## Maximum duration of test

20 minutes.

## Expected sequence

| Step | Direction | Message                   | Comments                                                                                                                                                                                                                   |
|------|-----------|---------------------------|----------------------------------------------------------------------------------------------------------------------------------------------------------------------------------------------------------------------------|
| 1    | SS        |                           | The following messages are sent and shall be received on cell B.                                                                                                                                                           |
| 2    | MS -> SS  | CHANNEL REQUEST           | The RF level of cell A is lowered until the MS selects cell B.                                                                                                                                                             |
| 3    | SS -> MS  | IMMEDIATE ASSIGNMENT      | "establishment cause": Location updating.                                                                                                                                                                                  |
| 4    | MS -> SS  | LOCATION UPDATING REQUEST | "location updating type" = normal.                                                                                                                                                                                         |
| 5    | SS -> MS  | LOCATION UPDATING ACCEPT  |                                                                                                                                                                                                                            |
| 6    | SS -> MS  | CHANNEL RELEASE           | After the sending of this message, the SS waits for the disconnection of the main signalling link.                                                                                                                         |
| 7    | SS        |                           | The SS waits until the periodic location updating.                                                                                                                                                                         |
| 8    | MS -> SS  | CHANNEL REQUEST           | "Establishment cause": Location updating This message shall arrive between 5 minutes 45s and 6 minutes 15 s after the last release of the RR connection by the SS.                                                         |
| 9    | SS -> MS  | IMMEDIATE ASSIGNMENT      |                                                                                                                                                                                                                            |
| 10   | MS -> SS  | LOCATION UPDATING REQUEST | "Location updating type" = periodic.                                                                                                                                                                                       |
| 11   | SS -> MS  | LOCATION UPDATING ACCEPT  |                                                                                                                                                                                                                            |
| 12   | SS -> MS  | CHANNEL RELEASE           | After the sending of this message, the SS waits for the disconnection of the main signalling link.                                                                                                                         |
| 13   | MS        |                           | If possible (see PICS) SIM removal is performed. Otherwise if possible (see PICS) switch off is performed. Otherwise the power is removed. steps 14 to 17 may be performed or not depending on the action made in step 13. |
| 14   | MS -> SS  | CHANNEL REQUEST           |                                                                                                                                                                                                                            |
| 15   | SS -> MS  | IMMEDIATE ASSIGNMENT      |                                                                                                                                                                                                                            |
| 16   | MS -> SS  | IMSI DETACH INDICATION    |                                                                                                                                                                                                                            |
| 17   | SS -> MS  | CHANNEL RELEASE           | After the sending of this message, the SS waits for the disconnection of the main signalling link.                                                                                                                         |
| 18   | MS        |                           | Depending on what has been performed in step 13 the MS is brought back to operation.                                                                                                                                       |
| 19   | MS -> SS  | CHANNEL REQUEST           | "Establishment cause": Location updating.                                                                                                                                                                                  |
| 20   | SS -> MS  | IMMEDIATE ASSIGNMENT      |                                                                                                                                                                                                                            |
| 21   | MS -> SS  | LOCATION UPDATING REQUEST | "Location updating type" = IMSI attach.                                                                                                                                                                                    |
| 22   | SS -> MS  | LOCATION UPDATING ACCEPT  |                                                                                                                                                                                                                            |
| 23   | SS -> MS  | CHANNEL RELEASE           | After the sending of this message, the SS waits for the disconnection of the main signalling link.                                                                                                                         |
| 24   | SS        |                           | The SS waits until the periodic location updating.                                                                                                                                                                         |
| 25   | MS -> SS  | CHANNEL REQUEST           | "Establishment cause": Location updating This message shall arrive between 5 minutes 45 s and 6 minutes 15s after the last release of the RR connection by the SS.                                                         |
| 26   | SS -> MS  | IMMEDIATE ASSIGNMENT      |                                                                                                                                                                                                                            |
| 27   | MS -> SS  | LOCATION UPDATING REQUEST | "Location updating type" = periodic.                                                                                                                                                                                       |
| 28   | SS -> MS  | LOCATION UPDATING ACCEPT  |                                                                                                                                                                                                                            |
| 29   | SS -> MS  | CHANNEL RELEASE           | After the sending of this message, the SS waits for the disconnection of the main signalling link.                                                                                                                         |

## Specific message contents

None.

#### 26.7.4.5.4 Location updating / periodic HPLMN search

##### 26.7.4.5.4.1 Location updating / periodic HPLMN search / MS waits time T

##### 26.7.4.5.4.1.1 Conformance requirement

When in automatic mode and roaming in the home country, the MS shall make an attempt to access the HPLMN, if the MS is on the VPLMN at time T after since the last attempt.

NOTE: This test is not intended to test every value in the range 6 minutes to 8 hours or the default of 30 minutes, but is intended to check that the mobile is capable of using the value stored on the SIM.

#### References

3GPP TS 02.11 subclause 3.2.2.5.2.

3GPP TS 03.22 subclause 4.4.3.3.

##### 26.7.4.5.4.1.2 Test purpose

To verify that when a cell of the HPLMN becomes available, following the successful location request on the VPLMN of the home country and after the first search the mobile has failed to find its HPLMN, that the MS shall perform a location update request on the HPLMN after time T. Where T is the HPLMN Search Period stored in the SIM.

##### 26.7.4.5.4.1.3 Method of test

#### Initial conditions

##### System Simulator:

Two cells A and B, belonging to different location areas with location identification a and b. Cell A shall be a cell of the HPLMN and Cell B shall be a cell of the VPLMN with a Country Code the same as that of Cell A. Initially Cell A shall not be broadcasting. IMSI attach/detach is not allowed on either cell.

##### Mobile Station:

The MS is switched off. The HPLMN Search Period on the SIM shall be set to 6 minutes. The location area information on the SIM is "deleted".

#### Related PICS/PIXIT statements

Switch on/off button Yes/No.

#### Foreseen final state of the MS

The MS is "idle updated" on Cell A.

#### Test Procedure

Only Cell B shall be broadcasting. The MS shall be switched on either by using the Power Switch or by applying power. A normal location updating is performed on Cell B. Cell A shall be made available after 8 minutes, thus ensuring the MS fails to find the HPLMN during its first attempt. It is verified that the MS performs a location update request on Cell A, within 6 minutes after broadcasting of Cell A.

#### Maximum duration of test

17 minutes.

## Expected sequence

| Step | Direction | Message                   | Contents                                                                                                                                                                               |
|------|-----------|---------------------------|----------------------------------------------------------------------------------------------------------------------------------------------------------------------------------------|
| 1    | MS        |                           | The following messages shall be sent and received on Cell B.<br>The MS is switched on by either using the Power Switch or by applying power.                                           |
| 2    | MS -> SS  | CHANNEL REQUEST           | "Establishment cause": Location updating.                                                                                                                                              |
| 3    | SS -> MS  | IMMEDIATE ASSIGNMENT      |                                                                                                                                                                                        |
| 4    | MS -> SS  | LOCATION UPDATING REQUEST | "Location Update Type": Normal.                                                                                                                                                        |
| 5    | SS -> MS  | LOCATION UPDATING ACCEPT  |                                                                                                                                                                                        |
| 6    | SS -> MS  | CHANNEL RELEASE           | After sending this message the SS waits for the disconnection of the main signalling link. The SS waits a period of 8 minutes, this allowing the MS to make its first periodic search. |
| 8    | SS        |                           | Cell A is made available. Within 8 minutes after step 8 the following messages shall be sent and received on Cell A.                                                                   |
| 9    | MS -> SS  | CHANNEL REQUEST           | "Establishment cause": Location updating.                                                                                                                                              |
| 10   | SS -> MS  | IMMEDIATE ASSIGNMENT      |                                                                                                                                                                                        |
| 11   | MS -> SS  | LOCATION UPDATING REQUEST | "Location Update Type": normal.                                                                                                                                                        |
| 12   | SS -> MS  | LOCATION UPDATING ACCEPT  |                                                                                                                                                                                        |
| 13   | SS -> MS  | CHANNEL RELEASE           | After sending this message the SS waits for the disconnection of the main signalling link.                                                                                             |

## Specific message contents

None.

26.7.4.5.4.2 Location updating / periodic HPLMN search / MS in manual mode

26.7.4.5.4.2.1 Conformance requirement

The periodic attempts shall only be performed if in automatic mode when the MS is roaming in its home country.

## References

3GPP TS 02.11 subclause 3.2.2.5.2.

3GPP TS 03.22 subclause 4.4.3.3.

26.7.4.5.4.2.2 Test purpose

To verify that no HPLMN Search is performed when the MS is not in automatic mode.

26.7.4.5.4.2.3 Method of test

## Initial conditions

System Simulator:

Two cells A and B, belonging to different location areas with location identification a and b. Cell A shall be a cell of the HPLMN and Cell B shall be a cell of the VPLMN with a Country Code the same as that of Cell A. Initially Cell A shall not be broadcasting. IMSI attach/detach is not allowed on either cell.

Mobile Station:

The MS is switched off. The HPLMN Search Period on the SIM shall be set to 6 minutes. The location area information on the SIM is "deleted".

## Related PICS/PIXIT statements

Switch on/off button Yes/No.

## Foreseen final state of the MS

The MS is "idle updated" on Cell B.

## Test Procedure

Only Cell B shall be broadcasting. The MS shall be switched on either by using the Power Switch or by applying power. A normal location updating is performed on Cell B. The MS is forced into manual selection mode. Cell A is made available. It is verified that the MS does not attempt to perform a location update on Cell A.

## Maximum duration of test

7 minutes.

## Expected sequence

| Step | Direction | Message                   | Contents                                                                                                                                     |
|------|-----------|---------------------------|----------------------------------------------------------------------------------------------------------------------------------------------|
| 1    | MS        |                           | The following messages shall be sent and received on Cell B.<br>The MS is switched on by either using the Power Switch or by applying power. |
| 2    | MS -> SS  | CHANNEL REQUEST           | "Establishment cause": Location updating.                                                                                                    |
| 3    | SS -> MS  | IMMEDIATE ASSIGNMENT      |                                                                                                                                              |
| 4    | MS -> SS  | LOCATION UPDATING REQUEST | "Location Update Type": Normal.                                                                                                              |
| 5    | SS -> MS  | LOCATION UPDATING ACCEPT  |                                                                                                                                              |
| 6    | SS -> MS  | CHANNEL RELEASE           | After sending this message the SS waits for the disconnection of the main signalling link.                                                   |
| 8    | MS        |                           | The MS is forced into manual selection mode.                                                                                                 |
| 9    | SS        |                           | Cell A is made available.                                                                                                                    |
| 10   | SS        |                           | The SS waits a period of 7 minutes. During this time no messages shall be received on Cell A.                                                |

## Specific message contents

None.

26.7.4.5.4.3 Location updating / periodic HPLMN search / MS waits at least two minutes and at most T minutes

26.7.4.5.4.3.1 Conformance requirement

After switch on, the MS waits at least 2 minutes and at most T minutes before the first HPLMN Search is attempted.

## References

3GPP TS 02.11 subclause 3.2.2.5.2.

3GPP TS 03.22 subclause 4.4.3.3.

26.7.4.5.4.3.2 Test purpose

To verify that the MS waits at least 2 minutes and at most T minutes before attempting its first HPLMN Search.



## 26.7.4.5.4.3.3 Method of test

## Initial Conditions

## System Simulator:

Two cells A and B, belonging to different location areas with location identification a and b. Cell A shall be a cell of the HPLMN and Cell B shall be a cell of the VPLMN with a Country Code the same as that of Cell A. Initially Cell A shall not be broadcasting. IMSI attach/detach is not allowed on either cell.

## Mobile Station:

The MS is switched off. The HPLMN Search Period on the SIM shall be set to 6 minutes. The location area information on the SIM is "deleted".

## Related PICS/PIXIT statements

Switch on/off button Yes/No.

## Foreseen final state of the MS

The MS is "idle updated" on Cell A.

## Test Procedure

Only Cell B shall be broadcasting. The MS shall be switched on either by using the Power Switch or by applying power. A normal location updating is performed on Cell B. Cell A is made available. It is verified that the MS attempts to perform a location update on Cell A, after at least 2 minutes and at most T minutes have passed following power on.

## Maximum duration of test

8 minutes.

## Expected sequence

| Step | Direction | Message                   | Contents                                                                                                                                                                                                                                                                                         |
|------|-----------|---------------------------|--------------------------------------------------------------------------------------------------------------------------------------------------------------------------------------------------------------------------------------------------------------------------------------------------|
| 1    | MS        |                           | The following messages shall be sent and received on Cell B.<br>The MS is switched on by either using the Power Switch or by applying power.                                                                                                                                                     |
| 2    | MS -> SS  | CHANNEL REQUEST           | "Establishment cause": Location updating.                                                                                                                                                                                                                                                        |
| 3    | SS -> MS  | IMMEDIATE ASSIGNMENT      |                                                                                                                                                                                                                                                                                                  |
| 4    | MS -> SS  | LOCATION UPDATING REQUEST | "Location Update Type": Normal.                                                                                                                                                                                                                                                                  |
| 5    | SS -> MS  | LOCATION UPDATING ACCEPT  |                                                                                                                                                                                                                                                                                                  |
| 6    | SS -> MS  | CHANNEL RELEASE           | After sending this message the SS waits for the disconnection of the main signalling link.                                                                                                                                                                                                       |
| 8    | SS        |                           | Cell A is made available.                                                                                                                                                                                                                                                                        |
| 9    | SS        |                           | The SS waits a period of 2 minutes after the MS is switched on. During this time no messages shall be received on Cell A. The following messages shall be sent and received on cell A. Within T minutes after the MS is switched on the following messages shall be sent and received on cell A. |
| 10   | MS -> SS  | CHANNEL REQUEST           | "Establishment cause": Location updating This message shall be sent between 2 and 7 minutes after step 1                                                                                                                                                                                         |
| 11   | SS -> MS  | IMMEDIATE ASSIGNMENT      |                                                                                                                                                                                                                                                                                                  |
| 12   | MS -> SS  | LOCATION UPDATING REQUEST | "Location Update Type": normal.                                                                                                                                                                                                                                                                  |
| 13   | SS -> MS  | LOCATION UPDATING ACCEPT  |                                                                                                                                                                                                                                                                                                  |
| 14   | SS -> MS  | CHANNEL RELEASE           | After sending this message the SS waits for the disconnection of the main signalling link.                                                                                                                                                                                                       |

Specific message contents

None.

## 26.7.4.6 Location updating / interworking of attach and periodic

### 26.7.4.6.1 Conformance requirement

- 1) If the Mobile Station is in service state NO CELL AVAILABLE, LIMITED SERVICE, PLMN SEARCH or PLMN SEARCH-NORMAL SERVICE when the timer expires the location updating procedure is delayed until this service state is left.
- 2) The T3212 time-out value shall not be changed in the NO CELL AVAILABLE, LIMITED SERVICE, PLMN SEARCH and PLMN SEARCH-NORMAL SERVICE states.
- 3) If the selected cell is in the location area where the mobile station is registered and IMSI ATTACH is not required and timer T3212 has not expired, then the state is NORMAL SERVICE.

### References

1. 3GPP TS 04.08 / 3GPP TS 24.008 subclause 4.4.2.
2. 3GPP TS 04.08 / 3GPP TS 24.008 subclause 4.4.2.
3. 3GPP TS 04.08 / 3GPP TS 24.008 subclause 4.2.1.1.

### 26.7.4.6.2 Test purpose

- 1) To check that if the PLU timer expires while the MS is out of coverage, the MS informs the network of its return to coverage.
- 2) To check that the PLU timer is not disturbed by cells of forbidden PLMNs.
- 3) To check that if the PLU timer does not expire while out of coverage and if the mobile returns to the LA where it is updated, the mobile does not inform the network of its return to coverage.

### 26.7.4.6.3 Method of test

#### Initial conditions

System Simulator:

Two cells, a and b, of different PLMNs.

T3212 is set to 12 minutes on cell a.

T3212 is set to 6 minutes on cell b.

IMSI attach is allowed in both cells.

Mobile Station:

The MS is deactivated. The PLMN of cell b is entered in the SIM's forbidden PLMN list.

#### Related PICS/PIXIT statements

None.

#### Foreseen final state of the MS

The MS is "idle updated". The PLMN of cell b is entered in the SIM's forbidden PLMN list.

## Test procedure

The MS is activated and placed in automatic network selection mode. It performs IMSI attach. 1 minute after the end of the IMSI attach procedure, cell a is switched off. The MS shall not location update on cell b. 8 minutes after the end of the IMSI attach procedure, cell a is switched on. The MS shall not location update on cell a before 11,75 minutes after the end of the IMSI attach procedure. The MS shall perform a periodic location update on cell a between 11,75 minutes and 12,25 minutes after the end of the IMSI attach procedure.

3 minutes after the end of the periodic location updating procedure, cell a is switched off. The MS shall not location update on cell b. 14 minutes after the end of the periodic location updating procedure, cell a is switched on and cell b is switched off. The MS shall perform a location update on cell a before 17 minutes after the end of the periodic location updating procedure.

## Maximum duration of test

35 minutes.

## Expected sequence

| Step | Direction | Message                   | Comments                                                                                           |
|------|-----------|---------------------------|----------------------------------------------------------------------------------------------------|
| 1    | MS        |                           | The MS is activated in automatic network selection mode.                                           |
| 2    | MS -> SS  | CHANNEL REQUEST           |                                                                                                    |
| 3    | SS -> MS  | IMMEDIATE ASSIGNMENT      |                                                                                                    |
| 4    | MS -> SS  | LOCATION UPDATING REQUEST | "location updating type": IMSI attach.                                                             |
| 5    | SS -> MS  | LOCATION UPDATING ACCEPT  |                                                                                                    |
| 6    | SS -> MS  | CHANNEL RELEASE           | After the sending of this message, the SS waits for the disconnection of the main signalling link. |
| 7    | SS        |                           | 1 minute after step 6, cell a is switched off.                                                     |
| 8    | SS        |                           | 8 minutes after step 6, cell a is switched on.                                                     |
| 9    | MS -> SS  | CHANNEL REQUEST           | This message shall be sent by the MS between 11 minutes 45s and 12 minutes 15s after step 6.       |
| 10   | SS -> MS  | IMMEDIATE ASSIGNMENT      |                                                                                                    |
| 11   | MS -> SS  | LOCATION UPDATING REQUEST | "location updating type": periodic updating.                                                       |
| 12   | SS -> MS  | LOCATION UPDATING ACCEPT  |                                                                                                    |
| 13   | SS -> MS  | CHANNEL RELEASE           | After the sending of this message, the SS waits for the disconnection of the main signalling link. |
| 14   | SS        |                           | 3 minutes after step 13, cell a is switched off.                                                   |
| 15   | SS        |                           | 14 minutes after step 13, cell a is switched on and cell b is switched off.                        |
| 16   | MS -> SS  | CHANNEL REQUEST           | This message shall be sent by the MS before 17 minutes after step 13.                              |
| 17   | SS -> MS  | IMMEDIATE ASSIGNMENT      |                                                                                                    |
| 18   | MS -> SS  | LOCATION UPDATING REQUEST | "Location updating type" = periodic.                                                               |
| 19   | SS -> MS  | LOCATION UPDATING ACCEPT  |                                                                                                    |
| 22   | SS -> MS  | CHANNEL RELEASE           | After the sending of this message, the SS waits for the disconnection of the main signalling link. |

## Specific message contents

None.

## 26.7.5 MM connection

### 26.7.5.1 Introduction

[tbd]

## 26.7.5.2 MM connection / establishment with cipher

### 26.7.5.2.1 Conformance requirement

- 1) The Mobile Station shall be able to correctly set up an MM connection in a Mobile Originating CM connection attempt and send a CM Service Request message with CKSN information element as stored in the SIM and Mobile Identity information element set to the TMSI.
- 2) The Mobile Station shall be able to interpret cipher mode setting as acceptance of its CM service request i.e. send a CM message.

### References

3GPP TS 04.08 / 3GPP TS 24.008 subclause 4.5.1.1.

### 26.7.5.2.2 Test purpose

To verify that the MS can correctly set up an MM connection in an origination and interpret cipher mode setting as acceptance of its CM service request.

### 26.7.5.2.3 Method of test

#### Initial conditions

System Simulator:

1 cell, default parameters.

Mobile Station:

The MS has a valid TMSI. It is "idle updated".

#### Related PICS/PIXIT statements

None.

#### Foreseen final state of the MS

The MS has valid TMSI, CKSN. It is "idle updated".

#### Test Procedure

A mobile originating CM connection is initiated. After the MS has sent the CM SERVICE REQUEST message to the SS, an authentication procedure and a ciphering mode setting procedure are performed. Then, the MS sends a CM message and the SS clears the call and releases the channel.

#### Maximum duration of test

One minute.

Expected sequence

| Step | Direction | Message                 | Comments                                                                                           |
|------|-----------|-------------------------|----------------------------------------------------------------------------------------------------|
| 1    | MS        |                         | A MO CM connection is attempted.                                                                   |
| 2    | MS -> SS  | CHANNEL REQUEST         |                                                                                                    |
| 3    | SS -> MS  | IMMEDIATE ASSIGNMENT    |                                                                                                    |
| 4    | MS -> SS  | CM SERVICE REQUEST      |                                                                                                    |
| 5    | SS -> MS  | AUTHENTICATION REQUEST  |                                                                                                    |
| 6    | MS -> SS  | AUTHENTICATION RESPONSE |                                                                                                    |
| 7    | SS -> MS  | CIPHERING MODE COMMAND  | The SS starts deciphering.                                                                         |
| 8    | MS -> SS  | CIPHERING MODE COMPLETE | The SS starts enciphering.                                                                         |
| A9   | MS -> SS  | SETUP                   |                                                                                                    |
| A10  | SS -> MS  | RELEASE COMPLETE        | "Cause" IE: "unassigned number".                                                                   |
| B9   | MS -> SS  | REGISTER                |                                                                                                    |
| B10  | SS -> MS  | RELEASE COMPLETE        |                                                                                                    |
| C9   | MS -> SS  | CP-DATA                 |                                                                                                    |
| C10  | SS -> MS  | CP-ACK                  |                                                                                                    |
| C11  | SS -> MS  | CP-DATA                 |                                                                                                    |
| C12  | MS -> SS  | CP-ACK                  |                                                                                                    |
| 13   | SS -> MS  | CHANNEL RELEASE         | After the sending of this message, the SS waits for the disconnection of the main signalling link. |

Specific message contents

None.

### 26.7.5.3 MM connection / establishment without cipher

#### 26.7.5.3.1 Conformance requirement

Upon reception of the CM SERVICE ACCEPT message, the MS shall send a CM message.

References

3GPP TS 04.08 / 3GPP TS 24.008 subclauses 4.5.1.1.

#### 26.7.5.3.2 Test purpose

To verify that the MS can correctly set up an MM connection in an originating CM connection establishment when ciphering mode setting is not required.

#### 26.7.5.3.3 Method of test

Initial conditions

System Simulator:

1 cell, default parameters.

Mobile Station:

The MS has a valid TMSI. It is "idle updated".

Related PICS/PIXIT statements

None.

Foreseen final state of the MS

The MS has a valid TMSI. It is "idle updated".

## Test Procedure

A mobile originating CM connection is attempted. The MM-connection is established without invoking the ciphering mode setting procedure.

Then, the MS sends a CM message and the SS releases the channel.

### Maximum duration of test

one minute.

### Expected sequence

| Step | Direction | Message              | Comments                                                                                           |
|------|-----------|----------------------|----------------------------------------------------------------------------------------------------|
| 1    | MS        |                      | A MO CM connection is attempted.                                                                   |
| 2    | MS -> SS  | CHANNEL REQUEST      |                                                                                                    |
| 3    | SS -> MS  | IMMEDIATE ASSIGNMENT |                                                                                                    |
| 4    | MS -> SS  | CM SERVICE REQUEST   |                                                                                                    |
| 5    | SS -> MS  | CM SERVICE ACCEPT    |                                                                                                    |
| A6   | MS -> SS  | SETUP                |                                                                                                    |
| B6   | MS -> SS  | REGISTER             |                                                                                                    |
| C6   | MS -> SS  | CP-DATA              |                                                                                                    |
| C7   | SS -> MS  | CP-ACK               |                                                                                                    |
| C8   | SS -> MS  | CP-DATA              |                                                                                                    |
| C9   | MS -> SS  | CP-ACK               |                                                                                                    |
| 10   | SS -> MS  | CHANNEL RELEASE      | After the sending of this message, the SS waits for the disconnection of the main signalling link. |

### Specific message contents

None.

## 26.7.5.4 MM connection / establishment rejected

### 26.7.5.4.1 Conformance requirement

Upon reception of a CM SERVICE REJECT message, the MS shall not send any layer 3 message, start timer T3240 and enter the "wait for network command" state.

### References

3GPP TS 04.08 / 3GPP TS 24.008 subclause 4.5.1.1.

### 26.7.5.4.2 Test purpose

To verify that the MS does not send a layer 3 message when the service request is rejected by the SS.

### 26.7.5.4.3 Method of test

#### Initial conditions

System Simulator:

1 cell, default parameters.

Mobile Station:

The MS has a valid TMSI. It is "idle updated".

## Related PICS/PIXIT statements

None.

## Foreseen final state of the MS

The MS has a valid TMSI; It is "idle updated".

## Test Procedure

A mobile originating CM connection is attempted. After the MS has sent the CM SERVICE REQUEST message to the SS, the SS responds with a CM SERVICE REJECT message with reject cause "requested service option not subscribed". It is checked that the MS does not send a layer 3 message.

## Maximum duration of test

1 minute.

## Expected sequence

| Step | Direction | Message              | Comments                                                                                           |
|------|-----------|----------------------|----------------------------------------------------------------------------------------------------|
| 1    | MS        |                      | A MO CM connection is attempted                                                                    |
| 2    | MS -> SS  | CHANNEL REQUEST      |                                                                                                    |
| 3    | SS -> MS  | IMMEDIATE ASSIGNMENT |                                                                                                    |
| 4    | MS -> SS  | CM SERVICE REQUEST   |                                                                                                    |
| 5    | SS -> MS  | CM SERVICE REJECT    | "Reject cause" IE: "requested service option not subscribed".                                      |
| 6    | SS        |                      | The MS shall not send a layer 3 message. This is checked during 5 s.                               |
| 7    | SS -> MS  | CHANNEL RELEASE      | After the sending of this message, the SS waits for the disconnection of the main signalling link. |

## Specific message contents

None.

## 26.7.5.5 MM connection / establishment rejected cause 4

## 26.7.5.5.1 Conformance requirement

- 1) The Mobile Station shall be able to correctly set up an MM connection in a Mobile Originating CM connection attempt and send a CM Service Request message with CKSN information element as stored in the SIM and Mobile Identity information element set to the TMSI.
- 2) The Mobile Station, when receiving a CM SERVICE REJECT message with reject cause "IMSI unknown in VLR" shall wait for the network to release the RR connection.
- 3) The Mobile Station shall then be able to perform a location updating procedure.

## References

3GPP TS 04.08 / 3GPP TS 24.008 subclause 4.5.1.1.

## 26.7.5.5.2 Test purpose

To verify that the MS can correctly accept a CM SERVICE REJECT message with reject cause "IMSI unknown in VLR".

## 26.7.5.5.3 Method of test

## Initial conditions

System Simulator:

1 cell, default parameters.

Mobile Station:

The MS has a valid TMSI. It is "idle updated".

## Related PICS/PIXIT statements

None.

## Foreseen final state of the MS

The MS has valid TMSI, CKSN. It is "idle updated".

## Test Procedure

A mobile originating CM connection is attempted. After the MS has sent the CM SERVICE REQUEST message to the SS, the SS responds with a CM SERVICE REJECT message with reject cause "IMSI unknown in VLR". On receipt of this message, the MS shall delete any TMSI, LAI, cipher key and cipher key sequence number. The channel is released. It is checked that the MS performs a normal location updating procedure.

## Maximum duration of test

One minute.

## Expected sequence

| Step | Direction | Message                    | Comments                                                                                                                                                                                              |
|------|-----------|----------------------------|-------------------------------------------------------------------------------------------------------------------------------------------------------------------------------------------------------|
| 1    | MS        |                            | A MO CM connection is attempted.                                                                                                                                                                      |
| 2    | MS -> SS  | CHANNEL REQUEST            |                                                                                                                                                                                                       |
| 3    | SS -> MS  | IMMEDIATE ASSIGNMENT       |                                                                                                                                                                                                       |
| 4    | MS -> SS  | CM SERVICE REQUEST         |                                                                                                                                                                                                       |
| 5    | SS -> MS  | CM SERVICE REJECT          | "Reject cause" = "IMSI unknown in VLR".                                                                                                                                                               |
| 6    | SS -> MS  | CHANNEL RELEASE            | After the sending of this message, the SS waits for the disconnection of the main signalling link.                                                                                                    |
| 7    | MS -> SS  | CHANNEL REQUEST            | "Establishment cause": Location updating.                                                                                                                                                             |
| 8    | SS -> MS  | IMMEDIATE ASSIGNMENT       |                                                                                                                                                                                                       |
| 9    | MS -> SS  | LOCATION UPDATING REQUEST  | "Ciphering key sequence number" = "No key is available".<br>"Mobile identity" = IMSI. "Location area identification" = deleted LAI (the MCC and MNC hold the previous values, the LAC is coded FFFE). |
| 10   | SS -> MS  | AUTHENTICATION REQUEST     |                                                                                                                                                                                                       |
| 11   | MS -> SS  | AUTHENTICATION RESPONSE    |                                                                                                                                                                                                       |
| 12   | SS -> MS  | LOCATION UPDATING ACCEPT   | "Mobile identity" = new TMSI.                                                                                                                                                                         |
| 13   | MS -> SS  | TMSI REALLOCATION COMPLETE |                                                                                                                                                                                                       |
| 14   | SS -> MS  | CHANNEL RELEASE            | After the sending of this message, the SS waits for the disconnection of the main signalling link.                                                                                                    |

## Specific message contents

None.



## 26.7.5.6 MM connection / expiry T3230

### 26.7.5.6.1 Conformance requirement

At T3230 expiry (i.e. no response is given but an RR connection is available) the MM connection establishment shall be aborted.

### References

3GPP TS 04.08 / 3GPP TS 24.008 subclauses 4.5.1.2 and 11.2.

### 26.7.5.6.2 Test purpose

To verify that at T3230 expiry, the MS aborts the MM-connection establishment.

### 26.7.5.6.3 Method of test

#### Initial conditions

System Simulator:

1 cell, default parameters.

Mobile Station:

The MS has a valid TMSI. It is "idle updated".

#### Related PICS/PIXIT statements

None.

#### Foreseen final state of the MS

The MS has a valid TMSI. It is "idle updated".

#### Test Procedure

A mobile originating CM connection is attempted. After the MS has sent the CM SERVICE REQUEST message to the SS, the SS waits for expiry of timer T3230. It is checked that the MS does not send a layer 3 message but waits for the release of the RR-connection.

#### Maximum duration of test

1 minute.

#### Expected sequence

| Step | Direction | Message              | Comments                                                                                           |
|------|-----------|----------------------|----------------------------------------------------------------------------------------------------|
| 1    | MS        |                      | A MO CM connection is attempted.                                                                   |
| 2    | MS -> SS  | CHANNEL REQUEST      |                                                                                                    |
| 3    | SS -> MS  | IMMEDIATE ASSIGNMENT |                                                                                                    |
| 4    | MS -> SS  | CM SERVICE REQUEST   |                                                                                                    |
| 5    | SS        |                      | The SS waits for expiry of timer T3230.                                                            |
| 6    | SS -> MS  | CM SERVICE ACCEPT    |                                                                                                    |
| 7    | MS -> SS  | MM STATUS            | "Reject cause " IE is "message not compatible with the call state or not implemented".             |
| 8    | SS -> MS  | CHANNEL RELEASE      | After the sending of this message, the SS waits for the disconnection of the main signalling link. |

Specific message contents

None.

### 26.7.5.7 MM connection / abortion by the network

#### 26.7.5.7.1 MM connection / abortion by the network / cause #6

##### 26.7.5.7.1.1 Conformance requirement

- 1) Upon reception of an ABORT message, the MS shall release any ongoing MM connection and enter the "wait for network command" state.
- 2) If the cause in the ABORT message was cause #6, the Mobile Station shall:
  - 2.1 not perform normal location updating;
  - 2.2 not perform periodic location updating;
  - 2.3 not respond to paging with TMSI;
  - 2.4 reject any request for Mobile Originating call establishment except Emergency call;
  - 2.5 not perform IMSI detach if deactivated.
- 3) After reception of an ABORT message with cause #6, the Mobile Station, if it supports speech, shall accept a request for an emergency call by sending a Channel Request message with the establishment cause set to "emergency call".
- 4) After reception of an ABORT message with cause #6, the Mobile Station shall delete the stored LAI, CKSN and TMSI.

##### Reference(s)

3GPP TS 04.08 / 3GPP TS 24.008 subclause 4.3.5.

##### 26.7.5.7.1.2 Test purpose

To check that upon reception of an ABORT message with cause #6 during call establishment:

- the MS does not send any layer 3 message;
- after reception of an ABORT message and after having been deactivated and reactivated, the MS performs location updating using its IMSI as mobile identity and indicates deleted LAI and CKSN;
- the MS does not perform location updating, does not answer to paging with TMSI, rejects any request for mobile originating call except emergency call, does not perform IMSI detach;
- the MS accepts a request for emergency call.

##### 26.7.5.7.1.3 Method of test

##### Initial Conditions

System Simulator:

2 cells, default parameters.

Mobile Station:

The MS has a valid TMSI, CKSN and Kc. It is "idle updated" on cell B.

**Related PICS/PIXIT Statement(s)**

SIM removal possible while MS is powered Yes/No.

Switch off on button Yes/No.

Support of speech Yes/No.

**Foreseen final state of the MS**

The MS has a valid TMSI. It is "idle updated" on cell A.

**Test procedure**

A mobile originating CM connection is attempted. Upon reception of the AUTHENTICATION RESPONSE message, the SS sends an ABORT message with cause #6. The SS waits for 5 s. The MS shall not send any layer 3 message. The SS releases the RR connection.

The SS checks that the MS has entered the state MM IDLE substate NO IMSI, i.e. does not perform normal location updating, does not perform periodic updating, does not respond to paging, rejects any requests from CM entities except emergency calls and does not perform IMSI detach if deactivated.

**Maximum Duration Of Test**

10 minutes.

## Expected Sequence

| Step                                                             | Direction | Message                    | Comments                                                                                                                                                                                                            |
|------------------------------------------------------------------|-----------|----------------------------|---------------------------------------------------------------------------------------------------------------------------------------------------------------------------------------------------------------------|
| The following messages are sent and shall be received on cell B  |           |                            |                                                                                                                                                                                                                     |
| 1                                                                | MS        |                            | A mobile originating CM connection is attempted.                                                                                                                                                                    |
| 2                                                                | MS -> SS  | CHANNEL REQUEST            |                                                                                                                                                                                                                     |
| 3                                                                | SS -> MS  | IMMEDIATE ASSIGNMENT       |                                                                                                                                                                                                                     |
| 4                                                                | MS -> SS  | CM SERVICE REQUEST         |                                                                                                                                                                                                                     |
| 5                                                                | SS -> MS  | AUTHENTICATION REQUEST     |                                                                                                                                                                                                                     |
| 6                                                                | MS -> SS  | AUTHENTICATION RESPONSE    |                                                                                                                                                                                                                     |
| 7                                                                | SS -> MS  | ABORT                      | "reject cause" = #6.                                                                                                                                                                                                |
| 8                                                                | SS        |                            | The SS waits for 5 s.                                                                                                                                                                                               |
| 9                                                                | MS        |                            | The MS shall not send any layer 3 message during that time.                                                                                                                                                         |
| 10                                                               | SS -> MS  | CHANNEL RELEASE            | After the sending of this message, the SS waits for the disconnection of the main signalling link.                                                                                                                  |
| The following messages are sent and shall be received on cell A. |           |                            |                                                                                                                                                                                                                     |
| 11                                                               | SS        |                            | The RF levels are changed to make the MS reselect cell A.                                                                                                                                                           |
| 12                                                               | MS        |                            | The MS performs cell reselection according to procedure as specified in 3GPP TS 05.08 (this however is not checked until step 22). The MS shall not initiate an RR connection establishment on cell A or on cell B. |
| 13                                                               | SS        |                            | The SS waits at least 7 minutes for a possible periodic updating.                                                                                                                                                   |
| 14                                                               | MS        |                            | The MS shall not initiate an RR connection establishment on cell A or on cell B.                                                                                                                                    |
| 15                                                               | SS -> MS  | PAGING REQUEST TYPE 1      | "Mobile identity" IE contains TMSI.                                                                                                                                                                                 |
| 16                                                               | MS        |                            | The MS shall not initiate an RR connection establishment on cell A or on cell B. This is verified during 3 s.                                                                                                       |
| 17                                                               | MS        |                            | A MO CM connection is attempted.                                                                                                                                                                                    |
| 18                                                               | MS        |                            | The MS shall not initiate an RR connection establishment on cell A or on cell B. This is checked during 3 s.                                                                                                        |
| 19                                                               | MS        |                            | If the MS supports speech (see PICS), an emergency call is attempted.                                                                                                                                               |
| 20                                                               | MS -> SS  | CHANNEL REQUEST            | "Establishment cause": Emergency call.                                                                                                                                                                              |
| 21                                                               | SS -> MS  | IMMEDIATE ASSIGNMENT       |                                                                                                                                                                                                                     |
| 22                                                               | MS -> SS  | CM SERVICE REQUEST         | "CM service type": Emergency call establishment.                                                                                                                                                                    |
| 23                                                               | SS -> MS  | CM SERVICE ACCEPT          |                                                                                                                                                                                                                     |
| 24                                                               | MS -> SS  | EMERGENCY SETUP            |                                                                                                                                                                                                                     |
| 25                                                               | SS -> MS  | RELEASE COMPLETE           | "Cause" = unassigned number.                                                                                                                                                                                        |
| 26                                                               | SS -> MS  | CHANNEL RELEASE            | After the sending of this message, the SS waits for the disconnection of the main signalling link.                                                                                                                  |
| 27                                                               | MS        |                            | If possible (see PICS) SIM detachment is performed.                                                                                                                                                                 |
| 28                                                               | MS        |                            | Otherwise if possible (see PICS) switch off is performed. Otherwise the power is removed. The MS shall not initiate an RR connection establishment on cell A or on cell B. This is checked during 3 s.              |
| 29                                                               | MS        |                            | Depending on what has been performed in step 29 the MS is brought back to operation.                                                                                                                                |
| 30                                                               | MS -> SS  | CHANNEL REQUEST            | "Establishment cause": Location updating.                                                                                                                                                                           |
| 31                                                               | SS -> MS  | IMMEDIATE ASSIGNMENT       |                                                                                                                                                                                                                     |
| 32                                                               | MS -> SS  | LOCATION UPDATING REQUEST  | "location updating type" = normal, "CKSN" = no key available, "Mobile Identity" = IMSI, "LAI" = deleted LAI (the MCC and MNC hold the previous values, the LAC is coded FFFE).                                      |
| 33                                                               | SS -> MS  | AUTHENTICATION REQUEST     | "CKSN" = CKSN1.                                                                                                                                                                                                     |
| 34                                                               | MS -> SS  | AUTHENTICATION RESPONSE    |                                                                                                                                                                                                                     |
| 35                                                               | SS -> MS  | LOCATION UPDATING ACCEPT   | "Mobile Identity" = TMSI.                                                                                                                                                                                           |
| 36                                                               | MS -> SS  | TMSI REALLOCATION COMPLETE |                                                                                                                                                                                                                     |
| 37                                                               | SS -> MS  | CHANNEL RELEASE            | After the sending of this message, the SS waits for the disconnection of the main signalling link.                                                                                                                  |

Specific message contents

None.

26.7.5.7.2 MM connection / abortion by the network / cause not equal to #6

26.7.5.7.2.1 Conformance requirement

Upon reception of an ABORT message, the MS shall release any ongoing MM connection and enter the "wait for network command" state.

Reference(s)

3GPP TS 04.08 / 3GPP TS 24.008 subclause 4.3.5.

26.7.5.7.2.2 Test purpose

1. When multiple MM connections are established, the MS releases all MM connections upon reception of an ABORT message, in the case when the two MM connections are established for a mobile terminating call and a non call related supplementary service operation.
2. The TMSI isn't deleted from MS after reseption of ABORT message with cause another than #6.

26.7.5.7.2.3 Method of test

Initial Conditions

System Simulator:

- 1 cell, default parameters.
- T3212 is set to 6 minutes.

Mobile Station:

The MS is in state U10 of a mobile terminating call.

Related PICS/PIXIT Statement(s)

The MS supports a non call related supplementary service operation during an active call Yes/No.

Foreseen final state of the MS

The MS has a valid TMSI. It is "idle updated".

Test procedure

A non call related supplementary service operation is attempted at the MS. Upon reception of the REGISTER message, the SS sends an ABORT message with cause # 17. The SS waits for 5 s. The MS shall not send any layer 3 message. The SS releases the RR connection. The MS shall perform periodic location updating 6 minutes after the CHANNEL RELEASE message. TMSI shall be used as an MS Identity in LOCATION UPDATING REQUEST

Maximum Duration Of Test

15 minutes.

## Expected Sequence

This procedure is performed if the MS supports non call related supplementary service operation.

| Step | Direction | Message                   | Comments                                                                                                                          |
|------|-----------|---------------------------|-----------------------------------------------------------------------------------------------------------------------------------|
| 1    | MS        |                           | A non call related supplementary service operation is attempted at the MS.                                                        |
| 2    | MS -> SS  | CM SERVICE REQUEST        |                                                                                                                                   |
| 3    | SS -> MS  | CM SERVICE ACCEPT         |                                                                                                                                   |
| 4    | MS -> SS  | REGISTER                  |                                                                                                                                   |
| 5    | SS -> MS  | ABORT                     | "reject cause" = #17.                                                                                                             |
| 6    | SS        |                           | The SS waits for 5 seconds. The MS shall not send any layer 3 message during that time.                                           |
| 7    | SS -> MS  | CHANNEL RELEASE           | After the sending of this message, the SS waits for the disconnection of the main signalling link.                                |
| 8    | MS -> SS  | CHANNEL REQUEST           | "Establishment cause": Location updating This message shall be sent by the MS between 5minutes 45s and 6minutes 15s after step 7. |
| 9    | SS -> MS  | IMMEDIATE ASSIGNMENT      |                                                                                                                                   |
| 10   | MS -> SS  | LOCATION UPDATING REQUEST | "location updating type": periodic updating. Mobile identity IE specifies the TMSI of the MS.                                     |
| 11   | SS -> MS  | LOCATION UPDATING ACCEPT  |                                                                                                                                   |
| 12   | SS -> MS  | CHANNEL RELEASE           | After the sending of this message, the SS waits for the disconnection of the main signalling link.                                |

## Specific message contents

None.

## 26.7.5.8 MM connection / follow-on request pending

## 26.7.5.8.1 MM connection / follow-on request pending / test 1

## 26.7.5.8.1.1 Conformance requirement

The MS shall not attempt to establish a new MM connection after location updating on the same RR connection if not allowed by the network.

## Reference(s)

3GPP TS 04.08 / 3GPP TS 24.008 subclause 4.4.4.6.

## 26.7.5.8.1.2 Test purpose

To check that when the network does not include the follow on proceed IE in a LOCATION UPDATING ACCEPT message, a MS that has a CM application request pending does not attempt to establish a new MM connection on that RR connection.

## 26.7.5.8.1.3 Method of test

## Initial Conditions

System Simulator:

1 cell, ATT flag is set to "MSs in the cell shall apply IMSI attach and detach procedure".

Mobile Station:

The MS has a valid TMSI and is deactivated.

## Related PICS/PIXIT Statement(s)

None.

## Foreseen final state of the MS

The MS has a valid TMSI. It is "idle updated".

## Test procedure

The MS is activated and a CM connection is attempted during the location updating procedure. The SS does not include the follow on proceed information element in the LOCATION UPDATING ACCEPT message. The SS waits for at least 8 seconds. The MS shall not send any layer 3 message for 8 seconds.

## Maximum Duration of Test

60 s.

## Expected Sequence

| Step | Direction | Message                   | Comments                                                                                                             |
|------|-----------|---------------------------|----------------------------------------------------------------------------------------------------------------------|
| 1    | MS        |                           | The MS is activated.                                                                                                 |
| 2    | MS -> SS  | CHANNEL REQUEST           |                                                                                                                      |
| 3    | SS -> MS  | IMMEDIATE ASSIGNMENT      |                                                                                                                      |
| 4    | MS -> SS  | LOCATION UPDATING REQUEST | location updating type = IMSI attach.<br>Then the SS waits for 15 s. During this delay a CM connection is attempted. |
| 5    | SS -> MS  | LOCATION UPDATING ACCEPT  | follow on proceed IE not included.                                                                                   |
| 6    | SS        |                           | The SS wait for at least 8 seconds.                                                                                  |
| 7    | MS        |                           | The MS shall not send any layer 3 message for 8 seconds after reception of the LOCATION UPDATING ACCEPT message.     |
| 8    | SS -> MS  | CHANNEL RELEASE           | After the sending of this message, the SS waits for the disconnection of the main signalling link.                   |

## Specific message contents

None.

## 26.7.5.8.2 MM connection / follow-on request pending / test 2

## 26.7.5.8.2.1 Conformance requirement

A MS supporting the follow-on request procedure and having a CM connection request pending shall correctly establish an MM connection following a location update when allowed by the network.

## Reference(s)

3GPP TS 04.08 / 3GPP TS 24.008 subclause 4.4.4.6.

## 26.7.5.8.2.2 Test purpose

To check that when the network includes the follow on proceed IE in a LOCATION UPDATING ACCEPT message, a MS that supports the follow on request procedure and that has a CM application request pending establishes successfully a new MM connection on that RR connection.

## 26.7.5.8.2.3 Method of test

## Initial Conditions

System Simulator:

1 cell, ATT flag is set to "MSs in the cell shall apply IMSI attach and detach procedure".

Mobile Station:

The MS has a valid TMSI and is deactivated.

Related PICS/PIXIT Statement(s)

MS supports the follow on request procedure Yes/No.

Foreseen final state of the MS

The MS has a valid TMSI. It is "idle updated".

Test procedure

The MS is activated and a CM connection is attempted during the location updating procedure. The SS includes the follow on proceed information element in the LOCATION UPDATING ACCEPT message. The SS waits for at least 8 seconds.

If the MS supports the follow on request procedure:

The MS shall send a CM SERVICE REQUEST. Upon reception of that message, the SS sends a CM SERVICE ACCEPT message. The MS shall send an initial CM message. Upon reception of that message, the SS releases the RR connection.

If the MS does not support the follow on request procedure:

The MS shall not send any layer 3 message for 8 seconds.

Maximum Duration of Test

60 s.

Expected Sequence

| Step | Direction | Message                   | Comments                                                                                                                            |
|------|-----------|---------------------------|-------------------------------------------------------------------------------------------------------------------------------------|
| 1    | MS        |                           | The MS is activated.                                                                                                                |
| 2    | MS -> SS  | CHANNEL REQUEST           |                                                                                                                                     |
| 3    | SS -> MS  | IMMEDIATE ASSIGNMENT      |                                                                                                                                     |
| 4    | MS -> SS  | LOCATION UPDATING REQUEST | Location updating type = IMSI attach.<br>Then the SS waits for 15 s. During this delay a CM connection is attempted.                |
| 5    | SS -> MS  | LOCATION UPDATING ACCEPT  | follow on proceed IE included.                                                                                                      |
|      |           |                           | If the MS supports the follow on request procedure (see PICS) steps A6 to A8 are performed, otherwise steps B6 to B7 are performed. |
| A6   | MS -> SS  | CM SERVICE REQUEST        |                                                                                                                                     |
| A7   | SS -> MS  | CM SERVICE ACCEPT         |                                                                                                                                     |
| A8   | MS -> SS  | An initial CM message     |                                                                                                                                     |
| B6   | SS        |                           | The SS wait for at least 8 seconds.                                                                                                 |
| B7   | MS        |                           | The MS shall not send any layer 3 message for 8 seconds after reception of the LOCATION UPDATING ACCEPT message.                    |
| 9    | SS -> MS  | CHANNEL RELEASE           | After the sending of this message, the SS waits for the disconnection of the main signalling link.                                  |

Specific message contents

None.



### 26.7.5.8.3 MM connection / follow-on request pending / test 3

#### 26.7.5.8.3.1 Conformance requirement

- 1) The MS shall not set the follow on request bit in a LOCATION UPDATING REQUEST message if no MM connection request is pending.
- 2) When the network includes the follow on proceed IE in a LOCATION UPDATING ACCEPT message, a MS that has no CM application request pending shall not attempt to establish a new MM connection on that RR connection.
- 3) The MS shall correctly handle a CM connection established by the network on the RR connection that was used for the location updating procedure.

#### Reference(s)

3GPP TS 04.08 / 3GPP TS 24.008 subclause 4.4.4.6.

#### 26.7.5.8.3.2 Test purpose

- 1) To check that a MS that has no CM application request pending sets the Follow-On-Request bit to No follow-on request pending in a LOCATION UPDATING REQUEST message.
- 2) To check that when the network includes the follow on proceed IE in a LOCATION UPDATING ACCEPT message, a MS that has no CM application request pending does not attempt to establish a new MM connection on that RR connection.
- 3) To check that the MS accepts establishment by the network of a new MM connection on the existing RR connection.

#### 26.7.5.8.3.3 Method of test

##### Initial Conditions

###### System Simulator:

1 cell, ATT flag is set to "MSs in the cell shall apply IMSI attach and detach procedure".

###### Mobile Station:

The MS has a valid TMSI and is deactivated.

##### Related PICS/PIXIT Statement(s)

Supported services on TCH.

##### Foreseen final state of the MS

The MS has a valid TMSI. It is "idle updated".

##### Test procedure

The MS is activated. The MS performs location updating. The MS shall set the FOR bit to No follow-on request pending in the LOCATION UPDATING REQUEST message. The SS includes the follow on proceed information element in the LOCATION UPDATING ACCEPT message. The SS waits for 5 s. The MS shall not send any layer 3 message for 5 s. The SS sends a SETUP message to the MS requesting a basic service supported by the MS. The MS shall send either a CALL CONFIRMED message if it supports a service on TCH or a RELEASE COMPLETE with cause #88.

##### Maximum Duration of Test

20 s.

## Expected Sequence

| Step | Direction | Message                   | Comments                                                                                                   |
|------|-----------|---------------------------|------------------------------------------------------------------------------------------------------------|
| 1    | MS        |                           | The MS is activated.                                                                                       |
| 2    | MS -> SS  | CHANNEL REQUEST           |                                                                                                            |
| 3    | SS -> MS  | IMMEDIATE ASSIGNMENT      |                                                                                                            |
| 4    | MS -> SS  | LOCATION UPDATING REQUEST | "Location updating type" = IMSI attach. The FOR bit is set to No follow-on request pending.                |
| 5    | SS -> MS  | LOCATION UPDATING ACCEPT  | follow on proceed IE is included.                                                                          |
| 6    | SS        |                           | The SS wait for 5 s.                                                                                       |
| 7    | MS        |                           | The MS shall not send any layer 3 message for 5 s after reception of the LOCATION UPDATING ACCEPT message. |
| 8    | SS -> MS  | SETUP                     |                                                                                                            |
| A9   | MS -> SS  | CALL CONFIRMED            | If the MS supports a basic service on TCH.                                                                 |
| B9   | MS -> SS  | RELEASE COMPLETE          | If the MS does not support any basic service on TCH. cause #88.                                            |
| 10   | SS -> MS  | CHANNEL RELEASE           | After the sending of this message, the SS waits for the disconnection of the main signalling link.         |

## Specific message contents

None.

## 26.7.6 Default contents of messages

### Default contents SYSTEM INFORMATION messages and default settings

For cell A and B

For GSM use 26.6.14. For DCS use 26.6.15, for PCS 1 900 use 26.6.18, for GSM 450 use 26.6.16, for GSM 480 use 26.6.17, for GSM 700 use 26.6.19 and for GSM 850 use 26.6.20.

### Cell C

The contents of SYSTEM INFORMATION TYPE 1 to 6 messages for cell C are identical to those of cell A with the following exceptions:

|                                                 |                                                                                                                                                                                                                                          |
|-------------------------------------------------|------------------------------------------------------------------------------------------------------------------------------------------------------------------------------------------------------------------------------------------|
| Cell Channel Description<br>- Format Identifier | Range 128 for GSM 450, GSM 480, GSM 700 and GSM 850.<br>Bit map 0 for GSM.                                                                                                                                                               |
| - Cell Allocation ARFCN                         | Range 512 for DCS and PCS 1 900.<br>Channel number 267 for GSM 450, Channel number 315 for GSM 480, Channel Number 30 for GSM, Channel Number 700 for DCS, PCS 1 900, Channel Number 467 for GSM 700 and Channel Number 157 for GSM 850. |
| Cell Identity<br>- Cell Identity Value          | 0003H                                                                                                                                                                                                                                    |

### Default settings for cell C:

|                                                 |                                                                                                                          |
|-------------------------------------------------|--------------------------------------------------------------------------------------------------------------------------|
| Downlink input level<br>Uplink output power     | 53 dBmicroVolt emf<br>minimum supported by the MS's power class for GSM and DCS, Power Control Level = 10 for PCS 1 900  |
| Propagation profile<br>BCCH/CCCH carrier number | static.<br>267 for GSM 450, 315 for GSM 480, 30 for GSM 700, for DCS and PCS 1 900, 467 for GSM 700 and 157 for GSM 850. |

## ABORT

| Information element | Value/remark                                                                      |
|---------------------|-----------------------------------------------------------------------------------|
| Reject cause        | Depending on the test one of either:<br>#6 - Illegal ME<br>#17 - Network Failure. |

## AUTHENTICATION REQUEST

| Information element                                         | Value/remark                                      |
|-------------------------------------------------------------|---------------------------------------------------|
| Cipher Key Sequence Number<br>Authentication parameter RAND | Arbitrary<br>Arbitrarily chosen by the test house |

## AUTHENTICATION RESPONSE

| Information element           | Value/remark  |
|-------------------------------|---------------|
| Authentication parameter SRES | As applicable |

## AUTHENTICATION REJECT

| Information element   | Value/remark |
|-----------------------|--------------|
| None but message head |              |

## CHANNEL RELEASE

| Information element | Value/remark   |
|---------------------|----------------|
| RR cause            | Normal release |

## CIPHERING MODE COMMAND

| Information element                    | Value/remark                                 |
|----------------------------------------|----------------------------------------------|
| Cipher mode setting<br>Cipher Response | Start ciphering<br>IMEI must not be included |

## CM RE-ESTABLISHMENT REQUEST

| Information element                                                                                         | Value/remark                                                                                   |
|-------------------------------------------------------------------------------------------------------------|------------------------------------------------------------------------------------------------|
| Cipher Key Sequence Number<br>Mobile station classmark 2<br>Mobile Identity<br>Location area identification | According to SIM contents<br>See PICS/PIXIT<br>IMSI of MS under test<br>As in subclause 26.1.1 |

## CM SERVICE ACCEPT

| Information element   | Value/remark |
|-----------------------|--------------|
| None but message head | Omitted      |

## CM SERVICE REQUEST

| Information element           | Value/remark                                                              |
|-------------------------------|---------------------------------------------------------------------------|
| CM service type               | Mobile originating call establishment unless otherwise specified in test. |
| Ciphering key sequence number | According to SIM contents                                                 |
| Mobile station classmark 2    | See PICS/PIXIT                                                            |
| Mobile identity               | TMSI of the MS under test                                                 |

## CM SERVICE REJECT

| Information element | Value/remark      |
|---------------------|-------------------|
| Reject cause        | Depending on test |

## IDENTITY REQUEST

| Information element | Value/remark      |
|---------------------|-------------------|
| Identity type       | Depending on test |
| Spare half octet    | 0000              |

## IDENTITY RESPONSE

| Information element | Value/remark      |
|---------------------|-------------------|
| Mobile identity     | Depending on test |

## IMMEDIATE ASSIGNMENT

| Information element                                                                                                                                                                                       | Value/remark                                                     |
|-----------------------------------------------------------------------------------------------------------------------------------------------------------------------------------------------------------|------------------------------------------------------------------|
| L2 pseudo length                                                                                                                                                                                          |                                                                  |
| Page mode                                                                                                                                                                                                 | Normal Paging                                                    |
| Spare half octet                                                                                                                                                                                          | 0000                                                             |
| Channel description                                                                                                                                                                                       |                                                                  |
| - Channel type and TDMA offset                                                                                                                                                                            | SDCCH/4 or SDCCH/8                                               |
| - Time slot number                                                                                                                                                                                        | Arbitrary legal value                                            |
| - Subsequent fields of the Channel description IE depend upon the Type of MS under test (GSM 450 or GSM 480 or DCS 1 800 or PCS 1 900 or GSM 900 or GSM 700 or GSM 850), as specified in subclause 26.1.1 |                                                                  |
| Request reference                                                                                                                                                                                         |                                                                  |
| - Random access information                                                                                                                                                                               | As received from MS                                              |
| - N51,N32,N26                                                                                                                                                                                             | Corresponding to the frame in which the Channel Request was sent |
| Timing advance                                                                                                                                                                                            | 0                                                                |
| Mobile allocation                                                                                                                                                                                         | Empty (L=0)                                                      |
| Starting time                                                                                                                                                                                             | Omitted                                                          |
| IA rest octets                                                                                                                                                                                            | all bits set to spare                                            |

## IMSI DETACH INDICATION

| Information element        | Value/remark              |
|----------------------------|---------------------------|
| Mobile station classmark 1 | See PICS/PIXIT            |
| Mobile identity            | TMSI of the MS under test |

## LOCATION UPDATING ACCEPT

| Information element          | Value/remark           |
|------------------------------|------------------------|
| Location area identification | As in subclause 26.1.1 |
| Mobile identity              | Omitted                |
| Follow on proceed            | Omitted                |

## LOCATION UPDATING REJECT

| Information element | Value/remark         |
|---------------------|----------------------|
| Reject cause        | As specified in test |

## LOCATION UPDATING REQUEST

| Information element          | Value/remark              |
|------------------------------|---------------------------|
| Location updating type       | Normal location updating  |
| Cipher Key Sequence Number   | According to SIM contents |
| Location area identification | As in subclause 26.1.1    |
| Mobile station classmark     | See PICS/PIXIT            |
| Mobile identity              | TMSI of the MS            |

## PAGING REQUEST TYPE 1

| Information element | Value/remark           |
|---------------------|------------------------|
| L2 pseudo length    | Normal paging          |
| Page Mode           |                        |
| Channels needed     | "any channel"<br>spare |
| - mobile 1          |                        |
| - mobile 2          | TMSI of MS under test  |
| Mobile identity 1   |                        |
| Mobile identity 2   | Omitted                |
| P1 rest octets      | All bits set to spare  |

## PAGING RESPONSE

| Information element           | Value/remark              |
|-------------------------------|---------------------------|
| Ciphering key sequence number | According to SIM contents |
| Spare half octet              | 0000                      |
| Mobile station classmark 2    | See PICS/PIXIT            |
| Mobile identity               | TMSI of the MS under test |

## TMSI REALLOCATION COMMAND

| Information element          | Value/remark              |
|------------------------------|---------------------------|
| Location area identification | As in subclause 26.1.1    |
| Mobile identity              | TMSI of the MS under test |

## TMSI REALLOCATION COMPLETE

| Information element   | Value/remark |
|-----------------------|--------------|
| None but message head | omitted      |

## 26.8 Tests related to circuit switched call control

### 26.8.1 Circuit switched Call Control (CC) state machine verification

#### 26.8.1.1 General on CC state machine verification

The principle of checking the call control functions consists in the validation of each call control identified state.

State U0 as an initial state is not verified in the tests of 26.8.1.2 (establishment of an outgoing call).

State U0.1 is never verified.

The steps to be followed within each performed test are:

- bring the MS into the required state;
- trigger the tested event;
- check the MS response and new state.

In subclauses 26.8.1.2 and 26.8.1.3 different tables are defined to bring the MS into the required initial state. The exact table to be chosen is specified individually in subclause "Initial conditions" of "Method of test" for each test case.

For each test, unless otherwise specified, a circuit switched basic service among those supported by the MS but excluding the emergency call teleservice shall be chosen arbitrarily, and the test shall be performed according to that basic service. If the only circuit switched basic service supported by the mobile is emergency call, then the incoming call tests shall not be performed and the other call control tests shall be performed with the EMERGENCY SETUP message replacing the SETUP message.

The initial states are to be checked through STATUS ENQUIRY messages sent by the SS, when feasible. This is not explicitly stated in the tables of expected sequences of signalling messages. The checking of final states are explicitly included into the expected sequences of signalling messages.

The following postamble may be used by the SS to bring MS back to idle mode in those test cases, in which it is not already included into expected sequence of signalling messages:

**Table 26.8.1.1/1: A postamble to bring the MS back to idle mode.**

| Step | Direction | Message         | Comments                                                |
|------|-----------|-----------------|---------------------------------------------------------|
| n    | SS -> MS  | CHANNEL RELEASE |                                                         |
| n+1  | MS        |                 | the MS shall release the main signalling link (DISC/UA) |

The postamble has not been included into the all of the tests in order to leave an option to concatenate the procedures in the future by using a final state of a test case as an initial state to another one.

For the special case of U0, the state is checked by sending STATUS ENQUIRY message with all possible values of transaction identifier (seven values) as U0 is the only state in which for every TI the MS will answer with release complete with cause #81. If U0 is to be verified when no RR connection exists, first a mobile terminating radio connection must be established.

The MS responses are either call management messages received by the SS or lower layers functions activated within the MS or MMI actions (e.g. the buzzing of an alerting tone).

A time-out within the MS is triggered by the SS when it does not answer back an MS expected response.

The test sequences may be split in 3 main groups:

- establishment and release of an outgoing call;
- establishment and release of an incoming call;
- in-call functions.

Remark on verification of transient states:

Some call control states of the mobile station may be transient, depending on implementation, configuration of the MS and previous messages (see annex 3, subclause 3.1.6).

If a test starts in a transient state, then the test is executed without verification of the starting state.

## 26.8.1.2 Establishment of an outgoing call

### Initial conditions

As a minimum requirement the MS is updated and has been given a TMSI, a ciphering key and cipher key sequence number, and the layer 2, RR and MM functionalities have been verified.

There are as many CM initial conditions as states to be checked.

The tables below describe message exchanges which bring the MS in the requested initial states.

A state may be taken as initial only when all the states which lead to this initial states have been validated. The order followed in the test procedure will be U0, U0.1, U1, U3, U4, U10, U12, U19, U11 as seen in the table underneath.

The MS is brought again in the initial state starting with U0 at each new test performed.

**Table 26.8.1.2/1: Establishment of an outgoing call, procedure 1 (late assignment)**

| Step                                                                                                                                   | Direction | Message                 | Comments/actions/next state |
|----------------------------------------------------------------------------------------------------------------------------------------|-----------|-------------------------|-----------------------------|
| 1                                                                                                                                      | MS -> SS  | CHANNEL REQUEST         | initiate outgoing call      |
| 2                                                                                                                                      | SS -> MS  | IMMEDIATE ASSIGNMENT    | SDCCH, U0                   |
| 3                                                                                                                                      | MS -> SS  | CM SERVICE REQUEST      | U0.1                        |
| 4                                                                                                                                      | SS -> MS  | CIPHERING MODE COMMAND  |                             |
| 5                                                                                                                                      | MS -> SS  | CIPHERING MODE COMPLETE |                             |
| 6                                                                                                                                      | MS -> SS  | SETUP                   | U1                          |
| 7                                                                                                                                      | SS -> MS  | CALL PROCEEDING         | U3                          |
| 8                                                                                                                                      | SS -> MS  | ALERTING                | U4                          |
| 9                                                                                                                                      | SS -> MS  | ASSIGNMENT COMMAND      | TCH                         |
| 10                                                                                                                                     | MS -> SS  | ASSIGNMENT COMPLETE     |                             |
| 11                                                                                                                                     | SS -> MS  | CONNECT                 |                             |
| 12                                                                                                                                     | MS -> SS  | CONNECT ACKNOWLEDGE     | U10                         |
| A13                                                                                                                                    | SS -> MS  | DISCONNECT              | U12 (note 1)                |
| B13                                                                                                                                    | SS -> MS  | DISCONNECT              | U12 (note 2)                |
| B14                                                                                                                                    | MS -> SS  | RELEASE                 | U19                         |
| C13                                                                                                                                    |           |                         | MMI action, terminate call  |
| C14                                                                                                                                    | MS -> SS  | DISCONNECT              | U11                         |
| NOTE 1: The Progress Indicator IE with progress description #8 "in band information or appropriate pattern now available" is included. |           |                         |                             |
| NOTE 2: The Progress Indication IE is not included.                                                                                    |           |                         |                             |

**Table 26.8.1.2/2: Establishment of an outgoing call, procedure 2**

| Step                                                                                                                                   | Direction | Message                            | Comments/actions/next state |
|----------------------------------------------------------------------------------------------------------------------------------------|-----------|------------------------------------|-----------------------------|
| 1                                                                                                                                      | MS -> SS  | CHANNEL REQUEST                    | initiate outgoing call      |
| 2                                                                                                                                      | SS -> MS  | IMMEDIATE ASSIGNMENT               | TCH, U0                     |
| 3                                                                                                                                      | MS -> SS  | CM SERVICE REQUEST                 | U0.1                        |
| 4                                                                                                                                      | SS -> MS  | CHANNEL MODE MODIFY                | (note 1)                    |
| 5                                                                                                                                      | MS -> SS  | CHANNEL MODE MODIFY<br>ACKNOWLEDGE |                             |
| 6                                                                                                                                      | SS -> MS  | CIPHERING MODE COMMAND             |                             |
| 7                                                                                                                                      | MS -> SS  | CIPHERING MODE COMPLETE            |                             |
| 8                                                                                                                                      | MS -> SS  | SETUP                              | U1                          |
| 9                                                                                                                                      | SS -> MS  | CALL PROCEEDING                    | U3                          |
| 10                                                                                                                                     | SS -> SS  | ALERTING                           | U4                          |
| 11                                                                                                                                     | SS -> MS  | CONNECT                            |                             |
| 12                                                                                                                                     | MS -> SS  | CONNECT ACKNOWLEDGE                | U10                         |
| A13                                                                                                                                    | SS -> MS  | DISCONNECT                         | U12 (note 2)                |
| B13                                                                                                                                    | SS -> MS  | DISCONNECT                         | U12 (note 3)                |
| B14                                                                                                                                    | MS -> SS  | RELEASE                            | U19                         |
| C13                                                                                                                                    |           |                                    | MMI action, terminate call  |
| C14                                                                                                                                    | MS -> SS  | DISCONNECT                         | U11                         |
| NOTE 1: Assigned channel is appropriate for the chosen bearer capability (see subclause 26.8.1).                                       |           |                                    |                             |
| NOTE 2: The Progress Indicator IE with progress description #8 'in band information or appropriate pattern now available' is included. |           |                                    |                             |
| NOTE 3: The Progress Indicator IE is not included.                                                                                     |           |                                    |                             |

**Table 26.8.1.2/3: Establishment of an outgoing call, procedure 3**

| Step                                                                                                                                   | Direction | Message                 | Comments/actions/next state |
|----------------------------------------------------------------------------------------------------------------------------------------|-----------|-------------------------|-----------------------------|
| 1                                                                                                                                      | MS -> SS  | CHANNEL REQUEST         | initiate outgoing call      |
| 2                                                                                                                                      | SS -> MS  | IMMEDIATE ASSIGNMENT    | SDCCH, U0                   |
| 3                                                                                                                                      | MS -> SS  | CM SERVICE REQUEST      | U0.1                        |
| 4                                                                                                                                      | SS -> MS  | CIPHERING MODE COMMAND  |                             |
| 5                                                                                                                                      | MS -> SS  | CIPHERING MODE COMPLETE |                             |
| 6                                                                                                                                      | MS -> SS  | SETUP                   | U1                          |
| 7                                                                                                                                      | SS -> MS  | AUTHENTICATION REQUEST  |                             |
| 8                                                                                                                                      | MS -> SS  | AUTHENTICATION RESPONSE |                             |
| 9                                                                                                                                      | SS -> MS  | CALL PROCEEDING         | U3                          |
| 10                                                                                                                                     | SS -> MS  | ASSIGNMENT COMMAND      | TCH                         |
| 11                                                                                                                                     | MS -> SS  | ASSIGNMENT COMPLETE     |                             |
| 12                                                                                                                                     | SS -> MS  | ALERTING                | U4                          |
| 13                                                                                                                                     | SS -> MS  | CONNECT                 |                             |
| 14                                                                                                                                     | MS -> SS  | CONNECT ACKNOWLEDGE     | U10                         |
| A15                                                                                                                                    | SS -> MS  | DISCONNECT              | U12 (note 1)                |
| B15                                                                                                                                    | SS -> MS  | DISCONNECT              | U12 (note 2)                |
| B16                                                                                                                                    | MS -> SS  | RELEASE                 | U19                         |
| C15                                                                                                                                    |           |                         | MMI action, terminate call  |
| C16                                                                                                                                    | MS -> SS  | DISCONNECT              | U11                         |
| NOTE 1: The Progress Indicator IE with progress description #8 'in band information or appropriate pattern now available' is included. |           |                         |                             |
| NOTE 2: The Progress indicator IE is not included.                                                                                     |           |                         |                             |



**Table 26.8.1.2/4: Establishment of an outgoing call, procedure 4**

| Step                                                                                                                                   | Direction | Message                            | Comments                   |
|----------------------------------------------------------------------------------------------------------------------------------------|-----------|------------------------------------|----------------------------|
| 1                                                                                                                                      | MS -> SS  | CHANNEL REQUEST                    | initiate outgoing call     |
| 2                                                                                                                                      | SS -> MS  | IMMEDIATE ASSIGNMENT               | TCH, U0                    |
| 3                                                                                                                                      | MS -> SS  | CM SERVICE REQUEST                 | U0.1                       |
| 4                                                                                                                                      | SS -> MS  | IDENTITY REQUEST                   |                            |
| 5                                                                                                                                      | MS -> SS  | IDENTITY RESPONSE                  |                            |
| 6                                                                                                                                      | SS -> MS  | CIPHERING MODE COMMAND             |                            |
| 7                                                                                                                                      | MS -> SS  | CIPHERING MODE COMPLETE            |                            |
| 8                                                                                                                                      | MS -> SS  | SETUP                              | U1                         |
| 9                                                                                                                                      | SS -> MS  | CHANNEL MODE MODIFY                | (note 1)                   |
| 10                                                                                                                                     | MS -> SS  | CHANNEL MODE MODIFY<br>ACKNOWLEDGE |                            |
| 11                                                                                                                                     | SS -> MS  | CALL PROCEEDING                    | U3                         |
| 12                                                                                                                                     | SS -> MS  | ALERTING                           | U4                         |
| 13                                                                                                                                     | SS -> MS  | CONNECT                            |                            |
| 14                                                                                                                                     | MS -> SS  | CONNECT ACKNOWLEDGE                | U10                        |
| A15                                                                                                                                    | SS -> MS  | DISCONNECT                         | U12 (note 2)               |
| B15                                                                                                                                    | SS -> MS  | DISCONNECT                         | U12 (note 3)               |
| B16                                                                                                                                    | MS -> SS  | RELEASE                            | U19                        |
| C15                                                                                                                                    |           |                                    | MMI action, terminate call |
| C16                                                                                                                                    | MS -> SS  | DISCONNECT                         | U11                        |
| NOTE 1: Assigned channel is appropriate for the chosen bearer capability (see subclause 26.8.1).                                       |           |                                    |                            |
| NOTE 2: The Progress Indicator IE with progress description #8 "in band information or appropriate pattern now available" is included. |           |                                    |                            |
| NOTE 3: The Progress Indicator IE is not included.                                                                                     |           |                                    |                            |

### 26.8.1.2.1 Outgoing call / U0 null state

#### 26.8.1.2.1.1 Outgoing call / U0 null state / MM connection requested

##### 26.8.1.2.1.1.1 Definition and applicability

The call control entity of the Mobile Station requests the MM-sublayer to establish a mobile originating MM-connection. This test is applicable for any equipment supporting at least one mobile originated circuit switched basic service.

##### 26.8.1.2.1.1.2 Conformance requirement

- 1) Upon initiation of an outgoing basic call by user the MS shall initiate establishment of an MM connection, using as first MM message a CM SERVICE REQUEST message with CM service type "Mobile originating call establishment or packet mode connection establishment".

#### References

3GPP TS 04.08 / 3GPP TS 24.008 subclauses 5.2.1.1, 4.5.1.1 and 3.3.1.1.

##### 26.8.1.2.1.1.3 Test purpose

To verify that upon initiation of an outgoing basic call by user the MS initiates establishment of an MM connection, using as first MM message a CM SERVICE REQUEST message with CM service type "Mobile originating call establishment or packet mode connection establishment".

##### 26.8.1.2.1.1.4 Method of test

#### Related PICS/PIXIT statements

- supported MO circuit switched basic services.

## Initial conditions

System Simulator:

1 cell, default parameters.

Mobile Station:

The MS is in MM-state "idle, updated" with valid TMSI and CKSN.

## Foreseen final state of the MS

U0, null.

## Test procedure

An MO circuit switched basic service is selected that is supported by the MS; if the MS supports MO telephony, the selected basic service is telephony. If necessary, the MS is configured for that basic service. Then, the MS is made to initiate a call. When the SS receives CM SERVICE REQUEST, the contents of it shall be checked.

## Maximum duration of test

30 s.

## Expected sequence

| Step | Direction | Message              | Comments                                                                   |
|------|-----------|----------------------|----------------------------------------------------------------------------|
| 1    | MS -> SS  | CHANNEL REQUEST      | initiate outgoing call                                                     |
| 2    | SS -> MS  | IMMEDIATE ASSIGNMENT | TCH                                                                        |
| 3    | MS -> SS  | CM SERVICE REQUEST   | verify the type of call which is asked for "basic" or "emergency by the MS |
| 4    | SS -> MS  | CHANNEL RELEASE      |                                                                            |
| 5    | MS        |                      | the MS shall release the main signalling link (DISC/UA)                    |

Specific message contents:

None.

## 26.8.1.2.2 Outgoing call / U0.1 MM connection pending

## 26.8.1.2.2.1 Outgoing call / U0.1 MM connection pending / CM service rejected

## 26.8.1.2.2.1.1 Definition and applicability

A request for MM connection is rejected by the SS. This test is applicable for any equipment supporting at least one mobile originated circuit switched basic service.

## 26.8.1.2.2.1.2 Conformance requirement

Upon receiving indication of an MM-connection establishment being rejected, CC entity should inform upper layer of this rejection.

## References

3GPP TS 04.08 / 3GPP TS 24.008, subclause 4.5.1.1, 3GPP TS 04.07, subclause 6.2.2.

## 26.8.1.2.2.1.3 Test purpose

To verify that a CC entity of the MS in CC-state U0.1, "MM-connection pending", upon the MS receiving a CM SERVICE REJECT message, returns to CC state U0, "Null".

## 26.8.1.2.2.1.4 Method of test

## Related PICS/PIXIT statements

- supported MO circuit switched basic services.

## Initial conditions

## System Simulator:

1 cell, default parameters.

## Mobile Station:

The MS is in MM-state "idle, updated" with valid TMSI and CKSN.

The MS is brought into the state U0.1 by using table 26.8.1.2/1.

## Foreseen final state of the MS

U0, null.

## Maximum duration of test

30 s.

## Test procedure

An MO circuit switched basic service is selected that is supported by the MS; if the MS supports MO telephony, the selected basic service is telephony. If necessary, the MS is configured for that basic service. Then, the MS is made to initiate a call. When the SS receives CM SERVICE REQUEST, the contents of it shall be checked. The SS rejects it by CM SERVICE REJECT. Then the SS will check the state of the MS by using STATUS ENQUIRY with all the relevant transaction identifiers.

## Expected sequence

| Step | Direction | Message           | Comments                                                                                                              |
|------|-----------|-------------------|-----------------------------------------------------------------------------------------------------------------------|
| 1    | SS -> MS  | CM SERVICE REJECT |                                                                                                                       |
| 2    | SS -> MS  | STATUS ENQUIRY    |                                                                                                                       |
| 3    | MS -> SS  | RELEASE COMPLETE  |                                                                                                                       |
| 4    | SS        |                   | cause shall be 81# (invalid TI value)<br>repeat steps 2-3 to cover all the transaction identifiers<br>from 000 ...110 |
| 5    | SS -> MS  | CHANNEL RELEASE   |                                                                                                                       |
| 6    | MS        |                   | the MS shall release the main signalling link (DISC/UA)                                                               |

## Specific message contents:

None.

## 26.8.1.2.2.2 Outgoing call / U0.1 MM connection pending / CM service accepted

## 26.8.1.2.2.2.1 Definition and applicability

A CM request is accepted for the MM-connection by the SS. This test is applicable for any equipment supporting at least one mobile originated circuit switched basic service.

## 26.8.1.2.2.2 Conformance requirement

A CC entity of the MS in CC-state U0.1, "MM-connection pending", upon the MS receiving a CM SERVICE ACCEPT message, shall send a SETUP message specifying the Called party BCD number that was entered into the MS and then enter CC state U1, "Call initiated".

## References

3GPP TS 04.08 / 3GPP TS 24.008, subclauses 4.5.1.1 and 5.2.1.1.

## 26.8.1.2.2.3 Test purpose

To verify that a CC entity of the MS in CC-state U0.1, "MM-connection pending", upon the MS receiving a CM SERVICE ACCEPT message, sends a SETUP message specifying the Called party BCD number that was entered into the MS and then enters CC state U1, "Call initiated".

## 26.8.1.2.2.4 Method of test

## Related PICS/PIXIT statements

- supported MO circuit switched basic services.

## Initial conditions

System Simulator:

1 cell, default parameters.

Mobile Station:

The MS is in MM-state "idle, updated" with valid TMSI and CKSN.

The MS is brought into the state U0.1 by using table 26.8.1.2/1.

## Foreseen final state of the MS

U1, call initiated.

## Maximum duration of test

30 s.

## Test procedure

An MO circuit switched basic service is selected that is supported by the MS; if the MS supports MO telephony, the selected basic service is telephony. If necessary, the MS is configured for that basic service. Then, the MS is made to initiate a call. When the MS is requesting a MM-connection, the SS will indicate acceptance by sending a CM SERVICE ACCEPT message. The MS shall respond with SETUP. Then the SS will check the state of the call control entity by STATUS ENQUIRY with the relevant transaction identifiers.

## Expected sequence

| Step | Direction | Message           | Comments                                                           |
|------|-----------|-------------------|--------------------------------------------------------------------|
| 1    | SS -> MS  | CM SERVICE ACCEPT |                                                                    |
| 2    | MS -> SS  | SETUP             | with called party BCD number.                                      |
| 3    | SS -> MS  | STATUS ENQUIRY    |                                                                    |
| 4    | MS -> SS  | STATUS            | cause shall be 30# (response to enq.) and state U1 call initiated. |

Specific message contents:

None.

26.8.1.2.2.3           Outgoing call / U0.1 MM connection pending / lower layer failure

26.8.1.2.2.3.1       Definition and applicability

The call control entity of the MS being in the state, U0.1, a lower layer failure is accomplished at the MS and consequently, communication at layer 3 level with the peer entity is terminated. This test is applicable for any equipment supporting at least one mobile originated circuit switched basic service.

26.8.1.2.2.3.2       Conformance requirement

- 1) Upon a lower layer failure the MS releases the MM connection in progress and returns to idle mode. In that state no call exists, and the CC entities relating to the seven mobile originating transaction identifiers are in state U0, "Null".

References

3GPP TS 04.08 / 3GPP TS 24.008, subclauses 4.5.1.2, 5.2.1.1, 5.5.3.2 and 8.3.

26.8.1.2.2.3.3       Test purpose

To verify that after the MS with a CC entity in state U0.1, "MM-connection pending", has detected a lower layer failure and has returned to idle mode, the CC entities relating to the seven mobile originating transaction identifiers are in state U0, "Null".

26.8.1.2.2.3.4       Method of test

Related PICS/PIXIT statements

- supported MO circuit switched basic services.

Initial conditions

System Simulator:

1 cell, default parameters.

Mobile Station:

The MS is in MM-state "idle, updated" with valid TMSI and CKSN.

The MS is brought into the state U0.1 by using table 26.8.1.2/1.

Foreseen final state of the MS

U0, null.

Maximum duration of test

1 min.

## Test procedure

An MO circuit switched basic service is selected that is supported by the MS; if the MS supports MO telephony, the selected basic service is telephony. If necessary, the MS is configured for that basic service. Then, the MS is made to initiate a call. When the MS has sent a CM SERVICE REQUEST message, the SS generates a lower layer failure at the MS. The SS waits long enough to enable the MS to return to idle state listening to paging, and then pages MS to create RR-connection. Finally, the SS will check the state of the MS by using STATUS ENQUIRY with the relevant transaction identifiers.

## Expected sequence

| Step | Direction | Message              | Comments                                                                   |
|------|-----------|----------------------|----------------------------------------------------------------------------|
| 1    | SS        |                      | SS generates lower layer failure.                                          |
| 2    | SS        |                      | SS waits 20 s for the MS to return to listening to paging.                 |
| 3    | SS -> MS  | PAGING REQUEST       |                                                                            |
| 4    | MS -> SS  | CHANNEL REQUEST      |                                                                            |
| 5    | SS -> MS  | IMMEDIATE ASSIGNMENT |                                                                            |
| 6    | MS -> SS  | PAGING RESPONSE      |                                                                            |
| 7    | SS -> MS  | STATUS ENQUIRY       |                                                                            |
| 8    | MS -> SS  | RELEASE COMPLETE     | cause shall be 81# (invalid TI value).                                     |
| 9    | SS        |                      | repeat steps 7-8 to cover all the transaction identifiers from 000 ...110. |
| 10   | SS -> MS  | CHANNEL RELEASE      | the main signalling link shall be released by the MS (L2: DISC/UA).        |

## Specific message contents:

None.

### 26.8.1.2.3 Outgoing call / U1 call initiated

#### 26.8.1.2.3.1 Outgoing call / U1 call initiated / receiving CALL PROCEEDING

##### 26.8.1.2.3.1.1 Definition and applicability

The call control entity of the MS being in the state, U1, a CALL PROCEEDING message is sent by the SS. This test is applicable for any equipment supporting at least one mobile originated circuit switched basic service.

##### 26.8.1.2.3.1.2 Conformance requirement

- 1) A CC entity of the MS in CC-state U1, "Call initiated", upon receipt of a CALL PROCEEDING message, shall enter CC state U3, "Mobile originating call proceeding".

## References

3GPP TS 04.08 / 3GPP TS 24.008, subclauses 5.2.1.1, 5.2.1.2 and 5.2.1.3.

##### 26.8.1.2.3.1.3 Test purpose

To verify that a CC entity of the MS in CC-state U1, "Call initiated", upon receipt of a CALL PROCEEDING message, enters CC state U3, "Mobile originating call proceeding".

##### 26.8.1.2.3.1.4 Method of test

## Related PICS/PIXIT statements

- supported MO circuit switched basic services.

## Initial conditions

## System Simulator:

1 cell, default parameters.

## Mobile Station:

The MS is in MM-state "idle, updated" with valid TMSI and CKSN.

The MS is brought into the state U1 by using table 26.8.1.2/2.

## Foreseen final state of the MS

U3, Mobile originating call proceeding.

## Maximum duration of test

30 s.

## Test procedure

An MO circuit switched basic service is selected that is supported by the MS; if the MS supports MO telephony, the selected basic service is telephony. If necessary, the MS is configured for that basic service. Then, the MS is made to initiate a call. The CC entity of the MS is brought to the state U1. The SS sends a CALL PROCEEDING message to the MS. The SS checks by using the status enquiry procedure that the CC entity has entered the state U3.

## Expected sequence

| Step | Direction | Message         | Comments                      |
|------|-----------|-----------------|-------------------------------|
| 1    | SS -> MS  | CALL PROCEEDING | tone generation not mandatory |
| 2    | SS -> MS  | STATUS ENQUIRY  |                               |
| 3    | MS -> SS  | STATUS          | cause 30#, state U3           |

## Specific message contents:

None.

26.8.1.2.3.2           Outgoing call / U1 call initiated / rejecting with RELEASE COMPLETE

26.8.1.2.3.2.1       Definition and applicability

The call control entity of the MS being in the state, U1, the call is rejected by a RELEASE COMPLETE message sent by the SS. This test is applicable for any equipment supporting at least one mobile originated circuit switched basic service.

26.8.1.2.3.2.2       Conformance requirement

- 1) A CC entity of the MS in CC-state U1, "Call initiated", upon receipt of a RELEASE COMPLETE message with valid cause value, shall enter CC state U0, "Null".
- 2) On returning to idle mode, the CC entities relating to the seven mobile originating transaction identifiers shall be in state U0, "Null".
- 3) On releasing the MM-connection, the MS shall wait for MM layer release initiated by the network.

## References

Conformance requirement 1: 3GPP TS 04.08 / 3GPP TS 24.008, subclause 5.4.2 and 5.4.4.

Conformance requirement 2: 3GPP TS 04.08 / 3GPP TS 24.008, subclause 5.5.3.2.

Conformance requirement 3: 3GPP TS 04.08 / 3GPP TS 24.008, subclauses 5.4.4.3 and 4.5.3,  
3GPP TS 04.08 / 3GPP TS 44.018, subclause 3.4.13.1

#### 26.8.1.2.3.2.3 Test purpose

- 1) To verify that a CC entity of the MS in CC-state U1, "Call initiated", upon receipt of a RELEASE COMPLETE message with valid cause value, enters CC state U0, "Null".
- 2) To verify that in returning to idle mode, the CC entities relating to the seven mobile originating transaction identifiers are in state U0, "Null".
- 3) To verify that in releasing the MM-connection, the MS shall wait for MM layer release initiated by SS.

#### 26.8.1.2.3.2.4 Method of test

##### Related PICS/PIXIT statements

- supported MO circuit switched basic services.

##### Initial conditions

System Simulator:

1 cell, default parameters.

Mobile Station:

The MS is in MM-state "idle, updated" with valid TMSI and CKSN.

The MS is brought into the state U1 by using table 26.8.1.2/2.

##### Foreseen final state of the MS

U0, null.

##### Maximum duration of test

30 s.

##### Test procedure

An MO circuit switched basic service is selected that is supported by the MS; if the MS supports MO telephony, the selected basic service is telephony. If necessary, the MS is configured for that basic service. Then, the MS is made to initiate a call. The CC entity of the MS is brought to the state U1. The SS sends a RELEASE COMPLETE message to the MS. The SS checks by using the status enquiry procedure that the CC entity has entered the state U0 with all the relevant transaction identifiers.

##### Expected sequence

| Step | Direction | Message          | Comments                                                                                                                                                                                                                   |
|------|-----------|------------------|----------------------------------------------------------------------------------------------------------------------------------------------------------------------------------------------------------------------------|
| 1    | SS -> MS  | RELEASE COMPLETE | See specific message content below.<br><br>cause 81# (invalid TI value)<br>repeat steps 2-3 to cover all the transaction identifiers from 000...110<br>the main signalling link shall be released by the MS (L2: DISC/UA). |
| 2    | SS -> MS  | STATUS ENQUIRY   |                                                                                                                                                                                                                            |
| 3    | MS -> SS  | RELEASE COMPLETE |                                                                                                                                                                                                                            |
| 4    | SS        |                  |                                                                                                                                                                                                                            |
| 5    | SS -> MS  | CHANNEL RELEASE  |                                                                                                                                                                                                                            |



Specific message contents:

RELEASE COMPLETE

1) With a valid cause value among:

related to numbering,

#1 unallocated number

#3 no route to destination

#22 number changed

#28 invalid number format

related to bearer capabilities,

#8 operator determined barring

#57 bearer capability not authorized

#58 bearer capability not presently available

#63 service or option not available

#65 bearer service not implemented

#34 no circuit/channel available (call queuing).

26.8.1.2.3.3           Outgoing call / U1 call initiated / T303 expiry

26.8.1.2.3.3.1       Definition and applicability

The call control entity of the MS being in the state, U1, if no response is then received from the SS, timer T303 expires at the MS side. This test is applicable for any equipment supporting at least one mobile originated circuit switched basic service.

26.8.1.2.3.3.2       Conformance requirement

- 1) A CC entity of the MS in CC-state U1, "Call initiated", upon expiry of T303 shall send a DISCONNECT message to its peer entity and enter state U11, "Disconnect request".

References

3GPP TS 04.08 / 3GPP TS 24.008, subclauses 5.2.1.1 and 5.4.

26.8.1.2.3.3.3       Test purpose

- 1) To verify that a CC entity of the MS in CC-state U1, "Call initiated", upon expiry of T303 (accuracy  $\pm 20\%$  between reception of CM SERVICE REQUEST and DISCONNECT by SS) sends a DISCONNECT message to its peer entity and enters state U11, "Disconnect request".

26.8.1.2.3.3.4       Method of test

Related PICS/PIXIT statements

- supported MO circuit switched basic services.

Initial conditions

System Simulator:

1 cell, default parameters.

Mobile Station:

The MS is in MM-state "idle, updated" with valid TMSI and CKSN.

The MS is brought into the state U1 by using table 26.8.1.2/2.

Foreseen final state of the MS

U11, disconnect request.

Maximum duration of test

1 minute.

Test procedure

An MO circuit switched basic service is selected that is supported by the MS; if the MS supports MO telephony, the selected basic service is telephony. If necessary, the MS is configured for that basic service. Then, the MS is made to initiate a call. The CC entity of the MS is brought to the state U1. When T303 expires at the MS, the MS shall send DISCONNECT. The SS checks by using the status enquiry procedure that the CC entity has entered the state U11, disconnect request.

Expected sequence

| Step | Direction | Message        | Comments                                                                 |
|------|-----------|----------------|--------------------------------------------------------------------------|
| 1    | SS        |                | SS waits for T303 expiry.                                                |
| 2    | MS -> SS  | DISCONNECT     | Shall be transmitted between 24 s and 36 s after the CM SERVICE REQUEST. |
| 3    | SS -> MS  | STATUS ENQUIRY |                                                                          |
| 4    | MS -> SS  | STATUS         | cause 30#, status U11                                                    |

Specific message contents:

None.

26.8.1.2.3.4           Outgoing call / U1 call initiated / lower layer failure

26.8.1.2.3.4.1       Definition and applicability

The call control entity of the MS being in the state, U1, a lower layer failure is accomplished at the MS and consequently, communication at layer 3 level with the peer entity is terminated. This test is applicable for any equipment supporting at least one mobile originated circuit switched basic service.

26.8.1.2.3.4.2       Conformance requirement

Upon a lower layer failure MM informs the relevant CM entities that the MM connection has been interrupted. As call re-establishment is not allowed, the CC entity must perform a local release. The MS returns to idle mode. In that state no call exists, and the CC entities relating to the seven mobile originating transaction identifiers are in state U0, "Null".

References

3GPP TS 04.08 / 3GPP TS 24.008, subclauses 4.5.2.3, 5.2.1.1 and 5.5.3.2.

26.8.1.2.3.4.3       Test purpose

To verify that after the MS with a CC entity in state U1 "Call initiated", has detected a lower layer failure and has returned to idle mode, the CC entities relating to the seven mobile originating transaction identifiers are in state U0, "Null".

## 26.8.1.2.3.4.4 Method of test

## Related PICS/PIXIT statements

- supported MO circuit switched basic services.

## Initial conditions

## System Simulator:

1 cell, default parameters.

## Mobile Station:

The MS is in MM-state "idle, updated" with valid TMSI and CKSN.

The MS is brought into the state U1 by using table 26.8.1.2/4.

## Foreseen final state of the MS

U0, null.

## Maximum duration of test

1 min.

## Test procedure

An MO circuit switched basic service is selected that is supported by the MS; if the MS supports MO telephony, the selected basic service is telephony. If necessary, the MS is configured for that basic service. Then, the MS is made to initiate a call. The MS is brought to the state U1. The SS generates a lower layer failure at the MS. The SS waits long enough to enable the MS to return to idle state listening to paging, and then pages MS to create RR-connection. Finally, the SS will check the state of the MS by using STATUS ENQUIRY with the relevant transaction identifiers.

## Expected sequence

| Step | Direction | Message              | Comments                                                                  |
|------|-----------|----------------------|---------------------------------------------------------------------------|
| 1    | SS        |                      | SS generates lower layer failure.                                         |
| 2    | SS        |                      | SS waits 20 s for the MS to return to listening to paging.                |
| 3    | SS -> MS  | PAGING REQUEST       |                                                                           |
| 4    | MS -> SS  | CHANNEL REQUEST      |                                                                           |
| 5    | SS -> MS  | IMMEDIATE ASSIGNMENT |                                                                           |
| 6    | MS -> SS  | PAGING RESPONSE      |                                                                           |
| 7    | SS -> MS  | STATUS ENQUIRY       |                                                                           |
| 8    | MS -> SS  | RELEASE COMPLETE     | cause 81# (invalid TI value).                                             |
| 9    | SS        |                      | repeat steps 7-8 to cover all the transaction identifiers from 000...110. |
| 10   | SS -> MS  | CHANNEL RELEASE      |                                                                           |
| 11   | MS        |                      | the MS shall release the main signalling link (DISC/UA).                  |

## Specific message contents:

None.

## 26.8.1.2.3.5 Outgoing call / U1 call initiated / receiving ALERTING

## 26.8.1.2.3.5.1 Definition and applicability

The call control entity of the MS being in the state, U1, an ALERTING message is sent to the MS as a indication that a call is being alerted at a called end. This test is applicable for any equipment supporting at least one mobile originated circuit switched basic service.

## 26.8.1.2.3.5.2 Conformance requirement

- 1) A CC entity of the MS in CC-state U1, "Call initiated", upon receipt of an ALERTING message, shall enter CC state U4, "Call delivered".

## References

3GPP TS 04.08 / 3GPP TS 24.008, subclause 5.2.1.1.

## 26.8.1.2.3.5.3 Test purpose

To verify that a CC entity of the MS in CC-state U1, "Call initiated", upon receipt of an ALERTING message, enters CC state U4, "Call delivered".

## 26.8.1.2.3.5.4 Method of test

## Related PICS/PIXIT statements

- supported MO circuit switched basic services.

## Initial conditions

System Simulator:

1 cell, default parameters.

Mobile Station:

The MS is in MM-state "idle, updated" with valid TMSI and CKSN.

The MS is brought into the state U1 by using table 26.8.1.2/4.

## Foreseen final state of the MS

U4, call delivered.

## Maximum duration of test

30 s.

## Test procedure

An MO circuit switched basic service is selected that is supported by the MS; if the MS supports MO telephony, the selected basic service is telephony. If necessary, the MS is configured for that basic service. Then, the MS is made to initiate a call. The CC entity of the MS is brought to the state U1. The SS sends an ALERTING message to the MS. The SS checks by using the status enquiry procedure that the CC entity has entered the state U4, call delivered.

## Expected sequence

| Step | Direction | Message        | Comments            |
|------|-----------|----------------|---------------------|
| 1    | SS -> MS  | ALERTING       |                     |
| 2    | SS -> MS  | STATUS ENQUIRY |                     |
| 3    | MS -> SS  | STATUS         | cause 30#, state U4 |

## Specific message contents:

None.

26.8.1.2.3.6           Outgoing call / U1 call initiated / entering state U10

26.8.1.2.3.6.1       Definition and applicability

The call control entity of the MS being in the state, U1, a CONNECT message is received by the MS. This test is applicable for any equipment supporting at least one mobile originated circuit switched basic service.

26.8.1.2.3.6.2       Conformance requirement

- 1) A CC entity of the MS in CC-state U1, "Call initiated", upon receipt of a CONNECT message, shall send a CONNECT ACKNOWLEDGE message to its peer entity and enter CC state U10, "Active".

#### References

3GPP TS 04.08 / 3GPP TS 24.008, subclauses 5.2.1.1 and 5.2.1.6.

26.8.1.2.3.6.3       Test purpose

To verify that a CC entity of the MS in CC-state U1, "Call initiated", upon receipt of a CONNECT message, sends a CONNECT ACKNOWLEDGE message to its peer entity and enters CC state U10, "Active".

26.8.1.2.3.6.4       Method of test

#### Related PICS/PIXIT statements

- supported MO circuit switched basic services.

#### Initial conditions

System Simulator:

1 cell, default parameters.

Mobile Station:

The MS is in MM-state "idle, updated" with valid TMSI and CKSN.

The MS is brought into the state U1 by using table 26.8.1.2/4.

#### Foreseen final state of the MS

U10, call active.

#### Maximum duration of test

30 s.

#### Test procedure

An MO circuit switched basic service is selected that is supported by the MS; if the MS supports MO telephony, the selected basic service is telephony. If necessary, the MS is configured for that basic service. Then, the MS is made to initiate a call. The CC entity of the MS is brought to the state U1. The SS sends a CONNECT message to the MS. The MS shall respond by sending a CONNECT ACKNOWLEDGE message. The SS checks by using the status enquiry procedure that the CC entity has entered the state U10, active.

Expected sequence

| Step | Direction | Message             | Comments             |
|------|-----------|---------------------|----------------------|
| 1    | SS -> MS  | CONNECT             |                      |
| 2    | MS -> SS  | CONNECT ACKNOWLEDGE |                      |
| 3    | SS -> MS  | STATUS ENQUIRY      |                      |
| 4    | MS -> SS  | STATUS              | cause 30#, state U10 |

Specific message contents:

None.

26.8.1.2.3.7 Outgoing call / U1 call initiated / unknown message received

26.8.1.2.3.7.1 Definition and applicability

The call control entity of the MS being in the state, U1, an unknown message is received by the MS. This test is applicable for any equipment supporting at least one mobile originated circuit switched basic service.

26.8.1.2.3.7.2 Conformance requirement

- 1) A CC entity of the MS in CC-state U1, "Call initiated", upon receipt of a message with message type not defined for the protocol discriminator from its peer entity shall return a STATUS message.

References

3GPP TS 04.08 / 3GPP TS 24.008 subclause 8.4.

26.8.1.2.3.7.3 Test purpose

To verify that a CC entity of the MS in CC-state U1, "Call initiated", upon receipt of a message with message type not defined for the protocol discriminator unknown message from its peer entity returns a STATUS message.

26.8.1.2.3.7.4 Method of test

Related PICS/PIXIT statements

- supported MO circuit switched basic services.

Initial conditions

System Simulator:

1 cell, default parameters.

Mobile Station:

The MS is in MM-state "idle, updated" with valid TMSI and CKSN.

The MS is brought into the state U1 by using table 26.8.1.2/1.

Foreseen final state of the MS

U1, call initiated.

Maximum duration of test

30 s.

## Test procedure

An MO circuit switched basic service is selected that is supported by the MS; if the MS supports MO telephony, the selected basic service is telephony. If necessary, the MS is configured for that basic service. Then, the MS is made to initiate a call. The CC entity of the MS is brought to the state U1. The SS sends a message with message type not defined for the protocol discriminator to the MS. The MS shall respond with a STATUS message, and finally the SS checks by using the status enquiry procedure that the state of the CC entity has remained unchanged.

## Expected sequence

| Step | Direction | Message         | Comments                        |
|------|-----------|-----------------|---------------------------------|
| 1    | SS -> MS  | unknown message | message type not defined for PD |
| 2    | MS -> SS  | STATUS          | cause 97#, state U1             |
| 3    | SS -> MS  | STATUS ENQUIRY  |                                 |
| 4    | MS -> SS  | STATUS          | cause 30#, state U1             |

## Specific message contents:

None.

### 26.8.1.2.4 Outgoing call / U3 MS originating call proceeding

#### 26.8.1.2.4.1 Outgoing call / U3 MS originating call proceeding / ALERTING received

##### 26.8.1.2.4.1.1 Definition and applicability

The call control entity of the MS being in the state, U3, an ALERTING message is sent to the MS as a indication that a call is being alerted at a called end. This test is applicable for any equipment supporting at least one mobile originated circuit switched basic service.

##### 26.8.1.2.4.1.2 Conformance requirement

- 1) A CC-entity of the MS in CC-state U3, "Mobile Originating Call Proceeding", upon receipt of a ALERTING message shall enter CC-state U4, "Call Delivered".

## References

3GPP TS 04.08 / 3GPP TS 24.008 subclause 5.2.1.5.

##### 26.8.1.2.4.1.3 Test purpose

To verify that a CC-entity of the MS in CC-state U3, "Mobile Originating Call Proceeding", upon receipt of a ALERTING message enters CC-state U4, "Call Delivered".

##### 26.8.1.2.4.1.4 Method of test

## Related PICS/PIXIT statements

- supported MO circuit switched basic services.

## Initial conditions

### System Simulator:

1 cell, default parameters.

### Mobile Station:

The MS is in MM-state "idle, updated" with valid TMSI and CKSN.

The MS is brought into the state U3 by using table 26.8.1.2/2.

#### Foreseen final state of the MS

U4, call delivered.

#### Maximum duration of test

30 s.

#### Test procedure

An MO circuit switched basic service is selected that is supported by the MS; if the MS supports MO telephony, the selected basic service is telephony. If necessary, the MS is configured for that basic service. Then, the MS is made to initiate a call. The CC entity of the MS is brought to the state U3. The SS sends an ALERTING message to the MS. The SS checks by using the status enquiry procedure that the CC entity has entered the state U4, call delivered.

#### Expected sequence

| Step | Direction | Message        | Comments            |
|------|-----------|----------------|---------------------|
| 1    | SS -> MS  | ALERTING       |                     |
| 2    | SS -> MS  | STATUS ENQUIRY |                     |
| 3    | MS -> SS  | STATUS         | cause 30#, state U4 |

#### Specific message contents:

None.

26.8.1.2.4.2 Outgoing call / U3 MS originating call proceeding / CONNECT received

26.8.1.2.4.2.1 Definition and applicability

The call control entity of the MS being in the state, U3, a CONNECT message is received by the MS. This test is applicable for any equipment supporting at least one mobile originated circuit switched basic service.

26.8.1.2.4.2.2 Conformance requirement

- 1) A CC-entity of the MS in CC-state U3, "Mobile Originating Call Proceeding", upon receipt of a CONNECT message shall return a "CONNECT ACKNOWLEDGE" message to its peer entity and enter the CC state U10, "Active".
- 2) The MS shall then stop any locally generated indication.

#### References

Conformance requirement 1: 3GPP TS 04.08 / 3GPP TS 24.008 subclause 5.2.1.6.

Conformance requirement 2: 3GPP TS 04.08 / 3GPP TS 24.008 subclause 5.2.1.6.

26.8.1.2.4.2.3 Test purpose

- 1) To verify that a CC-entity of the MS in CC-state U3, "Mobile Originating Call Proceeding", upon receipt of a CONNECT message returns a "CONNECT ACKNOWLEDGE" message to its peer entity and enters the CC state U10, "Active".
- 2) To verify that the MS stops locally generated indication, if any.



## 26.8.1.2.4.2.4 Method of test

## Related PICS/PIXIT statements

- supported MO circuit switched basic services.

## Initial conditions

## System Simulator:

1 cell, default parameters.

## Mobile Station:

The MS is in MM-state "idle, updated" with valid TMSI and CKSN.

The MS is brought into the state U3 by using table 26.8.1.2/2.

## Foreseen final state of the MS

U10, active.

## Maximum duration of test

30 s.

## Test procedure

An MO circuit switched basic service is selected that is supported by the MS; if the MS supports MO telephony, the selected basic service is telephony. If necessary, the MS is configured for that basic service. Then, the MS is made to initiate a call. The CC entity of the MS is brought to the state U3. The SS sends a CONNECT message to the MS. The MS shall respond by sending a CONNECT ACKNOWLEDGE message. The SS checks by using the status enquiry procedure that the CC entity has entered the state U10, active.

## Expected sequence

| Step | Direction | Message             | Comments                                                              |
|------|-----------|---------------------|-----------------------------------------------------------------------|
| 1    | SS -> MS  | CONNECT             | the MS shall stop tone generation, if any<br><br>cause 30#, state U10 |
| 2    | MS -> SS  | CONNECT ACKNOWLEDGE |                                                                       |
| 3    | SS -> MS  | STATUS ENQUIRY      |                                                                       |
| 4    | MS -> SS  | STATUS              |                                                                       |

## Specific message contents:

None.

## 26.8.1.2.4.3 Outgoing call / U3 MS originating call proceeding / PROGRESS received without in band information

## 26.8.1.2.4.3.1 Definition and applicability

The call control entity of the MS being in the state, U3, a PROGRESS message is received by the MS. The PROGRESS message does not contain indication of in-band information availability. This test is applicable for any equipment supporting at least one mobile originated circuit switched basic service.

## 26.8.1.2.4.3.2 Conformance requirement

- 1) A CC-entity of the MS in CC-state U3, "Mobile Originating Call Proceeding", upon receipt of a PROGRESS message with valid cause values shall stay in CC-state U3.
- 2) After receipt of the PROGRESS message timer T310 shall be stopped.

## References

Conformance requirement 1: 3GPP TS 04.08 / 3GPP TS 24.008 subclause 5.2.1.4.

Conformance requirement 2: 3GPP TS 04.08 / 3GPP TS 24.008 subclause 11.3.

## 26.8.1.2.4.3.3 Test purpose

- 1) To verify that a CC-entity of the MS in CC-state U3, "Mobile Originating Call Proceeding", upon receipt of a PROGRESS message with valid cause values stays in CC-state U3.
- 2) To verify that after receipt of the PROGRESS message timer T310 is stopped.

## 26.8.1.2.4.3.4 Method of test

## Related PICS/PIXIT statements

- supported MO circuit switched basic services.

## Initial conditions

System Simulator:

1 cell, default parameters.

Mobile Station:

The MS is in MM-state "idle, updated" with valid TMSI and CKSN.

The MS is brought into the state U3 by using table 26.8.1.2/2.

## Foreseen final state of the MS

U3, mobile originating call proceeding.

## Maximum duration of test

1 min.

## Test procedure

An MO circuit switched basic service is selected that is supported by the MS; if the MS supports MO telephony, the selected basic service is telephony. If necessary, the MS is configured for that basic service. Then, the MS is made to initiate a call. The CC entity of the MS is brought to the state U3. The SS sends a PROGRESS message not containing indication of in-band information availability to the MS. The SS checks that the MS has stopped T310, i.e. at T310 time-out no DISCONNECT message is sent by the MS. Then the SS checks by using the status enquiry procedure that the state of the CC entity has remained unchanged.

## Expected sequence

| Step | Direction | Message        | Comments                                                          |
|------|-----------|----------------|-------------------------------------------------------------------|
| 1    | SS -> MS  | PROGRESS       | (note)                                                            |
| 2    | SS -> MS  | STATUS ENQUIRY |                                                                   |
| 3    | MS -> SS  | STATUS         | cause 30#, state U3                                               |
| 4    | SS        |                | SS waits at least 45 s and checks no DISCONNECT is sent by the MS |
| 5    | SS -> MS  | STATUS ENQUIRY |                                                                   |
| 6    | MS -> SS  | STATUS         | cause 30#, state U3                                               |

NOTE: Tested with a valid cause value among:

- #4 call has returned to PLMN/ISDN;
- #32 call is end-to-end PLMN/ISDN; or
- any value in the set #(21-127).

Specific message contents:

None.

26.8.1.2.4.4           Outgoing call / U3 MS originating call proceeding / PROGRESS with in band information

26.8.1.2.4.4.1       Definition and applicability

The call control entity of the MS being in the state, U3, a PROGRESS message indicating availability of in band information is received by the MS. This test is applicable for any equipment supporting at least one mobile originated circuit switched basic service.

26.8.1.2.4.4.2       Conformance requirement

- 1) A CC-entity of the MS in CC-state U3, "Mobile Originating Call Proceeding", upon receipt of a PROGRESS message indicating in-band announcement shall through-connect the traffic channel for speech, if TCH is in a speech mode. If TCH is not in speech mode, the MS shall not through-connect the TCH.
- 2) After receipt of the PROGRESS message, T310 shall be stopped.

References

3GPP TS 04.08 / 3GPP TS 44.018 subclause 3.4.3,

3GPP TS 04.08 / 3GPP TS 24.008 subclauses 5.1.3, 5.2.1.4, 5.2.1.9, 5.5.1 and 11.3.

26.8.1.2.4.4.3       Test purpose

- 1) To verify that a CC-entity of the MS in CC-state U3, "Mobile Originating Call Proceeding", upon receipt of a PROGRESS message indicating in-band announcement through-connects the traffic channel for speech, if TCH is in speech mode. If TCH is not in a speech mode, the MS does not through-connect the TCH.
- 2) To verify that after receipt of the PROGRESS message, T310 is stopped.

26.8.1.2.4.4.4       Method of test

Related PICS/PIXIT statements

- supported MO circuit switched basic services.

Initial conditions

System Simulator:

1 cell, default parameters.

Mobile Station:

The MS is in MM-state "idle, updated" with valid TMSI and CKSN.

The MS is brought into the state U3 by using table 26.8.1.2/2.

Foreseen final state of the MS

U3, mobile originating call proceeding.

Maximum duration of test

1 minute.

Test procedure

An MO circuit switched basic service is selected that is supported by the MS; if the MS supports MO telephony, the selected basic service is telephony. If necessary, the MS is configured for that basic service. Then, the MS is made to initiate a call. The CC entity of the MS is brought to the state U3. The SS sends a PROGRESS message containing indication of in-band information availability to the MS. The SS checks that if channel mode is speech, the TCH shall be through connected. If channel mode is not speech, the TCH shall not be through connected. Also the SS checks that the MS has stopped T310, i.e. at T310 time-out no DISCONNECT message is sent by the MS. Then the SS checks by using the status enquiry procedure that the state of the CC entity has remained unchanged.

Expected sequence

| Step | Direction | Message        | Comments                                                                                                                                                                          |
|------|-----------|----------------|-----------------------------------------------------------------------------------------------------------------------------------------------------------------------------------|
| 1    | SS -> MS  | PROGRESS 1)    | the MS shall stop all the CC timers (note), if channel mode is speech, the TCH shall be through connected. If channel mode is not speech, the TCH shall not be through connected. |
| 2    | SS -> MS  | STATUS ENQUIRY |                                                                                                                                                                                   |
| 3    | MS -> SS  | STATUS         | cause 30#, state U3<br>SS waits at least 45 s and checks no DISCONNECT is sent by the MS.                                                                                         |
| 4    | SS        |                |                                                                                                                                                                                   |
| 5    | SS -> MS  | STATUS ENQUIRY | cause 30#, state U3                                                                                                                                                               |
| 6    | MS -> SS  | STATUS         |                                                                                                                                                                                   |
| 7    | SS        |                | If the channel mode is speech the SS will check that the user connection for speech is attached (both downlink and uplink).                                                       |

Specific message contents:

NOTE: Tested with a valid cause value among:

- #1 call is not end to end PLMN/ISDN;
- #2 destination address is non PLMN/ISDN;
- #3 originating address is non PLMN/ISDN;
- #8 in band information or appropriate pattern now available or any value in the set #(6-20).

26.8.1.2.4.5           Outgoing call / U3 MS originating call proceeding / DISCONNECT with in band tones

26.8.1.2.4.5.1       Definition and applicability

The call control entity of the MS being in the state, U3, a DISCONNECT message indicating availability of in band information is received by the MS. This test is applicable for any equipment supporting at least one mobile originated circuit switched basic service.

26.8.1.2.4.5.2       Conformance requirement

- 1) A CC-entity of the MS in CC-state U3, "Mobile Originating Call Proceeding", upon receipt of a DISCONNECT with progress indicator #8, shall through-connect the speech channel to make in-band announcements available, if traffic channel is in speech mode. If TCH is not in speech mode, the MS shall send a RELEASE message.

## References

3GPP TS 04.08 / 3GPP TS 24.008 subclauses 5.2.1.4 and 5.4.4.

## 26.8.1.2.4.5.3 Test purpose

To verify that a CC-entity of the MS in CC-state U3, "Mobile Originating Call Proceeding", upon receipt of a DISCONNECT with progress indicator #8 through-connects the speech channel to make in-band announcements available, if traffic channel is in speech mode. If TCH is not in speech mode, the MS sends a RELEASE message.

## 26.8.1.2.4.5.4 Method of test

## Related PICS/PIXIT statements

- supported MO circuit switched basic services.

## Initial conditions

System Simulator:

1 cell, default parameters.

Mobile Station:

The MS is in MM-state "idle, updated" with valid TMSI and CKSN.

The MS is brought into the state U3 by using table 26.8.1.2/2.

## Foreseen final state of the MS

U12, disconnect indication.

## Maximum duration of test

30 s.

## Test procedure

An MO circuit switched basic service is selected that is supported by the MS; if the MS supports MO telephony, the selected basic service is telephony. If necessary, the MS is configured for that basic service. Then, the MS is made to initiate a call. The CC entity of the MS is brought to the state U3. The SS sends a DISCONNECT message containing indication of in-band information availability to the MS. The SS checks that if channel mode is speech, the TCH shall be through connected and the MS enters state U12, disconnect indication. If channel mode is not speech, the TCH shall not be through connected and the MS shall enter state U19, release request.

## Expected sequence

| Step | Direction | Message        | Comments                                                                                    |
|------|-----------|----------------|---------------------------------------------------------------------------------------------|
| 1    | SS -> MS  | DISCONNECT     | (note)                                                                                      |
| B2   | SS        |                | TCH in speech mode:<br>the SS will check that the audio path for in band tones is attached. |
| B3   | SS -> MS  | STATUS ENQUIRY |                                                                                             |
| B4   | MS -> SS  | STATUS         | cause 30#, state U12                                                                        |
| C2   | MS -> SS  | RELEASE        | TCH is not in speech mode:                                                                  |
| C3   | SS -> MS  | STATUS ENQUIRY |                                                                                             |
| C4   | MS -> SS  | STATUS         | cause 30#, state U19                                                                        |

Specific message contents:

NOTE: the cause value:

#8 in band information or appropriate pattern now available.

26.8.1.2.4.6           Outgoing call / U3 MS originating call proceeding / DISCONNECT without in band tones

26.8.1.2.4.6.1        Definition and applicability

The call control entity of the MS being in the state, U3, a DISCONNECT message is received by the MS. The DISCONNECT message does not contain indication of in-band information availability. This test is applicable for any equipment supporting at least one mobile originated circuit switched basic service.

26.8.1.2.4.6.2        Conformance requirement

- 1) A CC-entity of the MS in CC-state U3, "Mobile Originating Call Proceeding", upon receipt of a DISCONNECT without progress indicator shall return a RELEASE message and enter the CC-state U19, "Release Request"

References

3GPP TS 04.08 / 3GPP TS 24.008 subclause 5.4.4.

26.8.1.2.4.6.3        Test purpose

To verify that a CC-entity of the MS in CC-state U3, "Mobile Originating Call Proceeding", upon receipt of a DISCONNECT without progress indicator returns a RELEASE message and enters the CC-state U19, "Release Request".

26.8.1.2.4.6.4        Method of test

Related PICS/PIXIT statements

- supported MO circuit switched basic services.

Initial conditions

System Simulator:

1 cell, default parameters.

Mobile Station:

The MS is in MM-state "idle, updated" with valid TMSI and CKSN.

The MS is brought into the state U3 by using table 26.8.1.2/2.

Foreseen final state of the MS

U19, release request.

Maximum duration of test

30 s.

## Test procedure

An MO circuit switched basic service is selected that is supported by the MS; if the MS supports MO telephony, the selected basic service is telephony. If necessary, the MS is configured for that basic service. Then, the MS is made to initiate a call. The CC entity of the MS is brought to the state U3. The SS sends a DISCONNECT message not containing indication of in-band information availability to the MS. The MS shall respond with a RELEASE message. The SS checks by using the status enquiry procedure that the CC entity of the MS has entered the state U19, release request.

## Expected sequence

| Step | Direction | Message        | Comments             |
|------|-----------|----------------|----------------------|
| 1    | SS -> MS  | DISCONNECT     |                      |
| 2    | MS -> SS  | RELEASE        |                      |
| 3    | SS -> MS  | STATUS ENQUIRY |                      |
| 4    | MS -> SS  | STATUS         | cause 30#, state U19 |

## Specific message contents:

None.

26.8.1.2.4.7           Outgoing call / U3 MS originating call proceeding / RELEASE received

26.8.1.2.4.7.1       Definition and applicability

The call control entity of the MS being in the state, U3, a RELEASE message is received by the MS. This test is applicable for any equipment supporting at least one mobile originated circuit switched basic service.

26.8.1.2.4.7.2       Conformance requirement

- 1) A CC-entity of the MS in CC-state U3, "Mobile Originating Call Proceeding", upon receipt of a RELEASE will return a RELEASE COMPLETE and enter the CC-state U0, "Null".
- 2) The MS on returning to the idle mode shall release the MM-connection and the CC-entities relating to the seven mobile originating transaction identifiers shall be in CC-state U0, "Null".
- 3) On releasing the MM-connection, the MS shall wait for MM layer release initiated by the network.

## References

Conformance requirement 1: 3GPP TS 04.08 / 3GPP TS 24.008 subclauses 5.4.2 and 5.4.4.

Conformance requirement 2: 3GPP TS 04.08 / 3GPP TS 24.008 subclauses 4.5.3 and 5.5.3.2.

Conformance requirement 3: 3GPP TS 04.08 / 3GPP TS 24.008, subclauses 5.4.4.3 and 4.5.3,  
3GPP TS 04.08 / 3GPP TS 44.018, subclause 3.4.13.1

26.8.1.2.4.7.3       Test purpose

- 1) To verify that a CC-entity of the MS in CC-state U3, "Mobile Originating Call Proceeding", upon receipt of a RELEASE will return a RELEASE COMPLETE and enter the CC-state U0, "Null".
- 2) To verify that the MS on returning to the idle mode releases the MM-connection and that the CC-entities relating to the seven mobile originating transaction identifiers are in CC-state U0, "Null".
- 3) To verify that in releasing the MM-connection, the MS shall wait for MM layer release initiated by SS.

## 26.8.1.2.4.7.4 Method of test

## Related PICS/PIXIT statements

- supported MO circuit switched basic services.

## Initial conditions

## System Simulator:

1 cell, default parameters.

## Mobile Station:

The MS is in MM-state "idle, updated" with valid TMSI and CKSN.

The MS is brought into the state U3 by using table 26.8.1.2/2.

## Foreseen final state of the MS

U0, null.

## Maximum duration of test

1 minute 30 s.

## Test procedure

An MO circuit switched basic service is selected that is supported by the MS; if the MS supports MO telephony, the selected basic service is telephony. If necessary, the MS is configured for that basic service. Then, the MS is made to initiate a call. The CC entity of the MS is brought to the state U3. The SS sends a RELEASE message to the MS. The MS shall respond with a RELEASE COMPLETE message. The SS checks by using the status enquiry procedure that the CC entity has entered the state U0 with all the relevant transaction identifiers.

## Expected sequence

| Step | Direction | Message          | Comments                                                                                                    |
|------|-----------|------------------|-------------------------------------------------------------------------------------------------------------|
| 1    | SS -> MS  | RELEASE          | with cause "Normal, unspecified"                                                                            |
| 2    | MS -> SS  | RELEASE COMPLETE |                                                                                                             |
| 3    | SS -> MS  | STATUS ENQUIRY   | cause 81# (invalid TI value)<br>repeat steps 3-4 to cover all the transaction identifiers<br>from 000...110 |
| 4    | MS -> SS  | RELEASE COMPLETE |                                                                                                             |
| 5    | SS        |                  |                                                                                                             |
| 6    | SS -> MS  | CHANNEL RELEASE  | the main signalling link shall be released by the MS (L2: DISC/UA).                                         |

## Specific message contents:

None.

26.8.1.2.4.8 Outgoing call / U3 MS originating call proceeding / termination requested by the user

26.8.1.2.4.8.1 Definition and applicability

The call control entity of the MS being in the state, U3, the user requests to terminate the call. This test is applicable for any equipment supporting at least one mobile originated circuit switched basic service.

26.8.1.2.4.8.2 Conformance requirement

- 1) A CC-entity of the MS in CC-state U3, "Mobile Originating Call Proceeding", upon request by the user to terminate will send a DISCONNECT message and enter the CC-state U11, "Disconnect Request".



## References

- 3GPP TS 04.07 subclause 6.2.2,  
3GPP TS 04.08 / 3GPP TS 24.008 subclause 5.4.3.

## 26.8.1.2.4.8.3 Test purpose

To verify that a CC-entity of the MS in CC-state U3, "Mobile Originating Call Proceeding", upon request by the user to terminate will send a DISCONNECT message and enter the CC-state U11, "Disconnect Request".

## 26.8.1.2.4.8.4 Method of test

## Related PICS/PIXIT statements

- supported MO circuit switched basic services.

## Initial conditions

- System Simulator: 1 cell, default parameters.  
Mobile Station: The MS is in MM-state "idle, updated" with valid TMSI and CKSN.  
The MS is brought into the state U3 by using table 26.8.1.2/3.

## Foreseen final state of the MS

U11, disconnect request.

## Maximum duration of test

30 s.

## Test procedure

An MO circuit switched basic service is selected that is supported by the MS; if the MS supports MO telephony, the selected basic service is telephony. If necessary, the MS is configured for that basic service. Then, the MS is made to initiate a call. The CC entity of the MS is brought to the state U3. The user requests termination of the call. The MS shall send a DISCONNECT message. The SS checks by using the status enquiry procedure that the CC entity has entered the state U11, disconnect request.

## Expected sequence

| Step | Direction | Message        | Comments                   |
|------|-----------|----------------|----------------------------|
| 1    |           |                | MMI action, terminate call |
| 2    | MS -> SS  | DISCONNECT     |                            |
| 3    | SS -> MS  | STATUS ENQUIRY |                            |
| 4    | MS -> SS  | STATUS         |                            |

## Specific message contents:

None.

## 26.8.1.2.4.9 Outgoing call / U3 MS originating call proceeding / traffic channel allocation

## 26.8.1.2.4.9.1 Definition and applicability

The call control entity of the MS being in the state, U3, a traffic channel assignment procedure is performed. This test is applicable for any equipment supporting at least one mobile originated circuit switched basic service.

## 26.8.1.2.4.9.2 Conformance requirement

- 1) A CC-entity of the MS in CC-state U3, "Mobile Originating Call Proceeding", when allocated a traffic channel by the network performing the assignment procedure, shall perform a layer 2 establishment on the FACCH without changing the state of the call in progress.

## References

- 3GPP TS 04.08 / 3GPP TS 44.018 subclause 3.4.3,  
3GPP TS 04.08 / 3GPP TS 24.008 subclause 5.2.1.9.

## 26.8.1.2.4.9.3 Test purpose

To verify that a CC-entity of the MS in CC-state U3, "Mobile Originating Call Proceeding", when allocated a traffic channel by the network performing the assignment procedure, performs a layer 2 establishment on the FACCH without changing the state of the call in progress.

## 26.8.1.2.4.9.4 Method of test

## Related PICS/PIXIT statements

- supported MO circuit switched basic services.

## Initial conditions

System Simulator:

- 1 cell, default parameters.

Mobile Station:

The MS is in MM-state "idle, updated" with valid TMSI and CKSN.

The MS is brought into the state U3 by using table 26.8.1.2/3.

## Foreseen final state of the MS

U3, mobile originating call proceeding.

## Maximum duration of test

30 s.

## Test procedure

An MO circuit switched basic service is selected that is supported by the MS; if the MS supports MO telephony, the selected basic service is telephony. If necessary, the MS is configured for that basic service. Then, the MS is made to initiate a call. The CC entity of the MS is brought to the state U3. The SS sends an ASSIGNMENT COMMAND for traffic channel to the MS. The MS shall establish layer 2 link on the newly allocated channel and respond with an ASSIGNMENT COMPLETE message. The SS checks by using the status enquiry procedure that the state of the CC entity has remained unchanged.

## Expected sequence

| Step | Direction | Message             | Comments                                                 |
|------|-----------|---------------------|----------------------------------------------------------|
| 1    | SS -> MS  | ASSIGNMENT COMMAND  | (TCH) the MS shall perform L2 establishment on the FACCH |
| 2    | MS -> SS  | ASSIGNMENT COMPLETE |                                                          |
| 3    | SS -> MS  | STATUS ENQUIRY      |                                                          |
| 4    | MS -> SS  | STATUS              | cause 30#, state U3                                      |

Specific message contents:

None.

26.8.1.2.4.10           Outgoing call / U3 MS originating call proceeding / timer T310 time-out

26.8.1.2.4.10.1       Definition and applicability

The call control entity of the MS being in the state, U3, if no response is then received from the SS, timer T310 expires at the MS side. This test is applicable for any equipment supporting at least one mobile originated circuit switched basic service.

26.8.1.2.4.10.2       Conformance requirement

- 1) A CC-entity of the MS in CC-state U3, "Mobile Originating Call Proceeding" shall, upon expiry of timer T310, and not before, initiate call release by sending DISCONNECT and enter the CC-state U11, "Disconnect Request".

References

3GPP TS 04.08 / 3GPP TS 24.008 subclauses 5.2.1.3./Abnormal case, 5.4.3 and 11.3.

26.8.1.2.4.10.3       Test purpose

To verify that a CC-entity of the MS in CC-state U3, "Mobile Originating Call Proceeding" will, upon expiry of timer T310 (accuracy minus 2 %, plus 50 %), initiate call release by sending DISCONNECT and enter the CC-state U11, "Disconnect Request".

26.8.1.2.4.10.4       Method of test

Related PICS/PIXIT statements

- supported MO circuit switched basic services.

Initial conditions

System Simulator:

1 cell, default parameters.

Mobile Station:

The MS is in MM-state "idle, updated" with valid TMSI and CKSN.

The MS is brought into the state U3 by using table 26.8.1.2/3.

Foreseen final state of the MS

U11, disconnect request.

Maximum duration of test

1 minute.

Test procedure

An MO circuit switched basic service is selected that is supported by the MS; if the MS supports MO telephony, the selected basic service is telephony. If necessary, the MS is configured for that basic service. Then, the MS is made to initiate a call. The CC entity of the MS is brought to the state U3. The T310 expires at the MS and the MS shall send DISCONNECT. The SS checks timer T310 accuracy and that the CC entity has entered the state U11, disconnect request.

Expected sequence

| Step | Direction | Message        | Comments                                               |
|------|-----------|----------------|--------------------------------------------------------|
| 1    | SS        |                |                                                        |
| 2    | MS -> SS  | DISCONNECT     | the SS waits for T310 time-out                         |
| 3    | SS -> MS  | STATUS ENQUIRY | check the timer T310 accuracy (minus 2 % to plus 50 %) |
| 4    | MS -> SS  | STATUS         | cause 30#, state U11                                   |

Specific message contents:

None.

26.8.1.2.4.11           Outgoing call / U3 MS originating call proceeding / lower layer failure

26.8.1.2.4.11.1        Definition and applicability

The call control entity of the MS being in the state, U3, a lower layer failure is accomplished at the MS and consequently, communication at layer 3 level with the peer entity is terminated. This test is applicable for any equipment supporting at least one mobile originated circuit switched basic service.

26.8.1.2.4.11.2        Conformance requirement

- 1) If a CC-entity of the MS in CC-state U3, "Mobile Originating Call Proceeding" has detected a lower layer failure and has returned to idle mode, the CC entities relating to the seven mobile originating transaction identifiers shall be in state U0, "Null".

References

3GPP TS 04.08 / 3GPP TS 24.008 subclause 4.5.2.3, 4.5.3 and 5.5.3.2.

3GPP TS 04.08 / 3GPP TS 44.018 subclause 3.4.13.2.1.

26.8.1.2.4.11.3        Test purpose

To verify that a CC-entity of the MS in CC-state U3, "Mobile Originating Call Proceeding" having detected a lower layer failure and having returned to idle mode, the CC entities relating to the seven mobile originating transaction identifiers are in state U0, "Null".

26.8.1.2.4.11.4        Method of test

Related PICS/PIXIT statements

- supported MO circuit switched basic services.

Initial conditions

System Simulator:

1 cell, default parameters.

Mobile Station:

The MS is in MM-state "idle, updated" with valid TMSI and CKSN.

The MS is brought into the state U3 by using table 26.8.1.2/4.

Foreseen final state of the MS

U0, null.

## Maximum duration of test

1 minute 30 s.

## Test procedure

An MO circuit switched basic service is selected that is supported by the MS; if the MS supports MO telephony, the selected basic service is telephony. If necessary, the MS is configured for that basic service. Then, the MS is made to initiate a call. The MS is brought to the state U3. The SS generates a lower layer failure at the MS. The SS waits long enough to enable the MS to return to idle state listening to paging, and then pages MS to create RR-connection. Finally, the SS will check the state of the MS by using STATUS ENQUIRY with the relevant transaction identifiers.

## Expected sequence

| Step | Direction | Message              | Comments                                                                   |
|------|-----------|----------------------|----------------------------------------------------------------------------|
| 1    | SS        |                      | SS generates lower layer failure                                           |
| 2    | SS        |                      | SS waits 20 s for the MS to return to listening to paging                  |
| 3    | SS -> MS  | PAGING REQUEST       |                                                                            |
| 4    | MS -> SS  | CHANNEL REQUEST      |                                                                            |
| 5    | SS -> MS  | IMMEDIATE ASSIGNMENT |                                                                            |
| 6    | MS -> SS  | PAGING RESPONSE      |                                                                            |
| 7    | SS -> MS  | STATUS ENQUIRY       |                                                                            |
| 8    | MS -> SS  | RELEASE COMPLETE     | cause 81# (invalid TI value)                                               |
| 9    | SS        |                      | repeat steps 18-19 to cover all the transaction identifiers from 000...110 |
| 10   | SS -> MS  | CHANNEL RELEASE      | the main signalling link shall be released by the MS (L2: DISC/UA).        |

## Specific message contents:

None.

26.8.1.2.4.12            Outgoing call / U3 MS originating call proceeding / unknown message received

26.8.1.2.4.12.1        Definition and applicability

The call control entity of the MS being in the state, U3, an unknown message is received by the MS. This test is applicable for any equipment supporting at least one mobile originated circuit switched basic service.

26.8.1.2.4.12.2        Conformance requirement

- 1) A CC-entity of the MS in CC-state U3, "Mobile Originating Call Proceeding" having received an unknown message from its peer entity shall return a STATUS message.

## References

3GPP TS 04.08 / 3GPP TS 24.008 subclause 8.5.

26.8.1.2.4.12.3        Test purpose

To verify that a CC-entity of the MS in CC-state U3, "Mobile Originating Call Proceeding" having received an unknown message from its peer entity returns a STATUS message.

26.8.1.2.4.12.4        Method of test

## Related PICS/PIXIT statements

- supported MO circuit switched basic services.

## Initial conditions

## System Simulator:

1 cell, default parameters.

## Mobile Station:

The MS is in MM-state "idle, updated" with valid TMSI and CKSN.

The MS is brought into the state U3 by using table 26.8.1.2/1.

## Foreseen final state of the MS

U3, mobile originating call proceeding.

## Maximum duration of test

30 s.

## Test procedure

An MO circuit switched basic service is selected that is supported by the MS; if the MS supports MO telephony, the selected basic service is telephony. If necessary, the MS is configured for that basic service. Then, the MS is made to initiate a call. The CC entity of the MS is brought to the state U3. The SS sends a message with message type not defined for the protocol discriminator to the MS. The MS shall respond with a STATUS message, and finally the SS checks by using the status enquiry procedure that the state of the CC entity has remained unchanged.

## Expected sequence

| Step | Direction | Message         | Comments                        |
|------|-----------|-----------------|---------------------------------|
| 1    | SS -> MS  | unknown message | message type not defined for PD |
| 2    | MS -> SS  | STATUS          | cause 97#, state U3             |
| 3    | SS -> MS  | STATUS ENQUIRY  |                                 |
| 4    | MS -> SS  | STATUS          | cause 30#, state U3             |

## Specific message contents:

None.

26.8.1.2.4.13            Outgoing call / U3 MS originating call proceeding / Internal alerting indication

26.8.1.2.4.13.1        Definition and applicability

The call control entity of the MS being in the state, U3, an ALERTING message is sent to the MS when the user connection is not attached to the radio path. This test is applicable for any equipment supporting mobile originated circuit switched basic service for telephony.

26.8.1.2.4.13.2        Conformance requirement

- 1) When the call control entity of the MS in the "mobile originating call proceeding" state receives an ALERTING message then it shall enter "call delivered" state and, for speech calls, if the user connection is not attached to the radio path, the MS shall internally generate an alerting indication.

## References

3GPP TS 04.08 / 3GPP TS 24.008 subclause 5.2.1.5.

## 26.8.1.2.4.13.3 Test purpose

When the call control entity of the MS in the "mobile originating call proceeding" state receives an ALERTING message then it enters "call delivered" state and, for speech calls, if the user connection is not attached to the radio path, the MS generates internally an alerting indication.

## 26.8.1.2.4.13.4 Method of test

## Related PICS/PIXIT statements

- supported MO circuit switched basic services.
- way to give internally generated alerting indication for outgoing calls

## Initial conditions

## System Simulator:

1 cell, default parameters.

## Mobile Station:

The MS is in MM-state "idle, updated" with valid TMSI and CKSN.

The MS is brought into the state U3 by using table 26.8.1.2/1.

## Foreseen final state of the MS

U4, call delivered.

## Maximum duration of test

30 s.

## Test procedure

The SS sends an ALERTING message to the MS. The SS checks by using the status enquiry procedure that the CC entity has entered the state U4, call delivered. Also it is checked that the MS generates internally alerting indication to the user in the way described in the PICS/PIXIT statements.

## Expected sequence

| Step | Direction | Message        | Comments                                                                                                   |
|------|-----------|----------------|------------------------------------------------------------------------------------------------------------|
| 1    | SS -> MS  | ALERTING       | the MS shall generate an alerting indication to the user in the way described in the PICS/PIXIT statements |
| 2    | SS -> MS  | STATUS ENQUIRY |                                                                                                            |
| 3    | MS -> SS  | STATUS         | cause 30#, state U4                                                                                        |

## Specific message contents:

None.

## 26.8.1.2.5 Outgoing call / U4 call delivered

## 26.8.1.2.5.1 Outgoing call / U4 call delivered / CONNECT received

## 26.8.1.2.5.1.1 Definition and applicability

The call control entity of the MS being in the state, U4, a CONNECT message is received by the MS. This test is applicable for any equipment supporting at least one mobile originated circuit switched basic service.

## 26.8.1.2.5.1.2 Conformance requirement

- 1) A CC-entity of the MS in CC-state U4, "Call Delivered", upon receipt of the CONNECT message shall return a CONNECT ACKNOWLEDGE to its peer entity and enter the CC-state U10, "Active".

## References

3GPP TS 04.08 / 3GPP TS 24.008 subclause 5.2.1.6.

## 26.8.1.2.5.1.3 Test purpose

To verify that a CC-entity of the MS in CC-state U4, "Call Delivered", upon receipt of the CONNECT message returns a CONNECT ACKNOWLEDGE to its peer entity and enters the CC-state U10, "Active".

## 26.8.1.2.5.1.4 Method of test

## Related PICS/PIXIT statements

- supported MO circuit switched basic services.

## Initial conditions

System Simulator:

1 cell, default parameters.

Mobile Station:

The MS is in MM-state "idle, updated" with valid TMSI and CKSN.

The MS is brought into the state U4 by using table 26.8.1.2/3.

## Foreseen final state of the MS

U10, active.

## Maximum duration of test

30 s.

## Test procedure

An MO circuit switched basic service is selected that is supported by the MS; if the MS supports MO telephony, the selected basic service is telephony. If necessary, the MS is configured for that basic service. Then, the MS is made to initiate a call. The CC entity of the MS is brought to the state U4. The SS sends a CONNECT message to the MS. The MS shall respond by sending a CONNECT ACKNOWLEDGE message. The SS checks by using the status enquiry procedure that the CC entity has entered the state U10, active.

## Expected sequence

| Step | Direction | Message             | Comments                         |
|------|-----------|---------------------|----------------------------------|
| 1    | SS -> MS  | CONNECT             |                                  |
| 2    | MS -> SS  | CONNECT ACKNOWLEDGE | MS stops alerting, if applicable |
| 3    | SS -> MS  | STATUS ENQUIRY      |                                  |
| 4    | MS -> SS  | STATUS              | cause 30#, state U10             |

## Specific message contents:

None.



26.8.1.2.5.2           Outgoing call / U4 call delivered / termination requested by the user

26.8.1.2.5.2.1       Definition and applicability

The call control entity of the MS being in the state, U4, the user requests to terminate the call. This test is applicable for any equipment supporting at least one mobile originated circuit switched basic service.

26.8.1.2.5.2.2       Conformance requirement

- 1) A CC-entity of the MS in CC-state U4, "Call Delivered", upon request by the user to terminate shall send a DISCONNECT message and enter the CC-state U11, "Disconnect Request".

#### References

3GPP TS 04.07 subclause 6.2.2.

3GPP TS 04.08 / 3GPP TS 24.008 subclause 5.4.3.

26.8.1.2.5.2.3       Test purpose

To verify that a CC-entity of the MS in CC-state U4, "Call Delivered", upon request by the user to terminate will send a DISCONNECT message and enter the CC-state U11, "Disconnect Request".

26.8.1.2.5.2.4       Method of test

#### Related PICS/PIXIT statements

- supported MO circuit switched basic services.

#### Initial conditions

System Simulator:

1 cell, default parameters.

Mobile Station:

The MS is in MM-state "idle, updated" with valid TMSI and CKSN.

The MS is brought into the state U4 by using table 26.8.1.2/3.

#### Foreseen final state of the MS

U11, disconnect request.

#### Maximum duration of test

30 s.

#### Test procedure

An MO circuit switched basic service is selected that is supported by the MS; if the MS supports MO telephony, the selected basic service is telephony. If necessary, the MS is configured for that basic service. Then, the MS is made to initiate a call. The CC entity of the MS is brought to the state U4. The user requests termination of the call. The MS shall send a DISCONNECT message. The SS checks by using the status enquiry procedure that the CC entity has entered the state U11, disconnect request.

Expected sequence

| Step | Direction | Message        | Comments                   |
|------|-----------|----------------|----------------------------|
| 1    |           |                | MMI action, terminate call |
| 2    | MS -> SS  | DISCONNECT     |                            |
| 3    | SS -> MS  | STATUS ENQUIRY |                            |
| 4    | MS -> SS  | STATUS         | cause 30#, state U11       |

Specific message contents:

None.

26.8.1.2.5.3           Outgoing call / U4 call delivered / DISCONNECT with in band tones

26.8.1.2.5.3.1       Definition and applicability

The call control entity of the MS being in the state, U4, a DISCONNECT message indicating availability of in band information is received by the MS. This test is applicable for any equipment supporting at least one mobile originated circuit switched basic service.

26.8.1.2.5.3.2       Conformance requirement

- 1) A CC-entity of the MS in CC-state U4, "Call Delivered" shall, upon receipt of a DISCONNECT with a progress indicator indicating in-band information, shall through-connect the speech channel to make in-band announcements available, if traffic channel is in speech mode. If TCH is not in speech mode, the MS shall send a RELEASE message.

References

3GPP TS 04.08 / 3GPP TS 44.018 subclause 3.4.3,

3GPP TS 04.08 / 3GPP TS 24.008 subclauses 5.4.4.1, 5.5.1 and 5.2.1.9.

26.8.1.2.5.3.3       Test purpose

To verify that a CC-entity of the MS in CC-state U4, "Call Delivered", upon receipt of a DISCONNECT with a progress indicator indicating in-band information, through-connects the speech channel to make in-band announcements available, if traffic channel is in speech mode. If TCH is not in speech mode, the MS shall send a RELEASE message.

26.8.1.2.5.3.4       Method of test

Related PICS/PIXIT statements

- supported MO circuit switched basic services.

Initial conditions

System Simulator:

1 cell, default parameters.

Mobile Station:

The MS is in MM-state "idle, updated" with valid TMSI and CKSN.

The MS is brought into the state U4 by using table 26.8.1.2/2.

Foreseen final state of the MS

U12, disconnect indication.

Maximum duration of test

30 s.

Test procedure

An MO circuit switched basic service is selected that is supported by the MS; if the MS supports MO telephony, the selected basic service is telephony. If necessary, the MS is configured for that basic service. Then, the MS is made to initiate a call. The CC entity of the MS is brought to the state U4. The SS sends a DISCONNECT message containing indication of in-band information availability to the MS. The SS checks that if channel mode is MO telephony, the TCH shall be through connected and the MS enters state U12, disconnect indication. If channel mode is not speech, the TCH shall not be through connected and the MS shall enter state U19, release request.

Expected sequence

| Step | Direction | Message        | Comments                                                                                    |
|------|-----------|----------------|---------------------------------------------------------------------------------------------|
| 1    | SS -> MS  | DISCONNECT     | (note)                                                                                      |
| A2   | SS        |                | TCH in speech mode:<br>the SS will check that the audio path for in band tones is attached. |
| A3   | SS -> MS  | STATUS ENQUIRY |                                                                                             |
| A4   | MS -> SS  | STATUS         | cause 30#, state U12                                                                        |
| B2   | MS -> SS  | RELEASE        | TCH is not in speech mode:                                                                  |
| B3   | SS -> MS  | STATUS ENQUIRY |                                                                                             |
| B4   | MS -> SS  | STATUS         | cause 30#, state U19                                                                        |

Specific message contents:

NOTE: the Progress Indicator, Progress Description:

#8 in band information or appropriate pattern now available.

26.8.1.2.5.4           Outgoing call / U4 call delivered / DISCONNECT without in band tones

26.8.1.2.5.4.1       Definition and applicability

The call control entity of the MS being in the state, U4, a DISCONNECT message is received by the MS. The DISCONNECT message does not contain indication of in-band information availability. This test is applicable for any equipment supporting at least one mobile originated circuit switched basic service.

26.8.1.2.5.4.2       Conformance requirement

- 1) A CC-entity of the MS in CC-state U4, "Call Delivered", upon receipt of a DISCONNECT without progress indicator, shall return a RELEASE message and enter the CC-state U19, "Release Request".

References

3GPP TS 04.08 / 3GPP TS 24.008 subclause 5.4.4.

26.8.1.2.5.4.3       Test purpose

To verify that a CC-entity of the MS in CC-state U4, "Call Delivered", upon receipt of a DISCONNECT without progress indicator, returns a RELEASE message and enters the CC-state U19, "Release Request".

26.8.1.2.5.4.4       Method of test

Related PICS/PIXIT statements

- supported MO circuit switched basic services.

## Initial conditions

## System Simulator:

1 cell, default parameters.

## Mobile Station:

The MS is in MM-state "idle, updated" with valid TMSI and CKSN.

The MS is brought into the state U4 by using table 26.8.1.2/2.

## Foreseen final state of the MS

U19, release request.

## Maximum duration of test

30 s.

## Test procedure

An MO circuit switched basic service is selected that is supported by the MS; if the MS supports MO telephony, the selected basic service is telephony. If necessary, the MS is configured for that basic service. Then, the MS is made to initiate a call. The CC entity of the MS is brought to the state U4. The SS sends a DISCONNECT message not containing indication of in-band information availability to the MS. The MS shall respond with a RELEASE message. The SS checks by using the status enquiry procedure that the CC entity of the MS has entered the state U19, release request.

## Expected sequence

| Step | Direction | Message        | Comments             |
|------|-----------|----------------|----------------------|
| 1    | SS -> MS  | DISCONNECT     |                      |
| 2    | MS -> SS  | RELEASE        |                      |
| 3    | SS -> MS  | STATUS ENQUIRY |                      |
| 4    | MS -> SS  | STATUS         | cause 30#, state U19 |

## Specific message contents:

None.

26.8.1.2.5.5           Outgoing call / U4 call delivered / RELEASE received

26.8.1.2.5.5.1       Definition and applicability

The call control entity of the MS being in the state, U4, a RELEASE message is received by the MS. This test is applicable for any equipment supporting at least one mobile originated circuit switched basic service.

26.8.1.2.5.5.2       Conformance requirement

- 1) A CC-entity of the MS in CC-state U4, "Call Delivered", upon receipt of the RELEASE message shall respond with the RELEASE COMPLETE message and enter the CC-state U0, "Null".
- 2) The MS on returning to idle mode shall release the MM-connection and the CC-entities relating to the seven mobile originating transaction identifiers shall be in CC-state U0, "Null".

## References

Conformance requirement 1: 3GPP TS 04.08 / 3GPP TS 24.008 subclauses 5.4.2 and 5.4.4.

Conformance requirement 2: 3GPP TS 04.08 / 3GPP TS 24.008 subclauses 4.5.3 and 5.5.3.2.

## 26.8.1.2.5.5.3 Test purpose

- 1) To verify that a CC-entity of the MS in CC-state U4, "Call Delivered", upon receipt of the RELEASE message will respond with the RELEASE COMPLETE message and enter the CC-state U0, "Null".
- 2) To verify that the MS on returning the idle mode releases the MM-connection and that the CC-entities relating to the seven mobile originating transaction identifiers are in CC-state U0, "Null".

## 26.8.1.2.5.5.4 Method of test

## Related PICS/PIXIT statements

- supported MO circuit switched basic services.

## Initial conditions

## System Simulator:

1 cell, default parameters.

## Mobile Station:

The MS is in MM-state "idle, updated" with valid TMSI and CKSN.

The MS is brought into the state U4 by using table 26.8.1.2/2.

## Foreseen final state of the MS

U0, null.

## Maximum duration of test

1 min 30 s.

## Test procedure

An MO circuit switched basic service is selected that is supported by the MS; if the MS supports MO telephony, the selected basic service is telephony. If necessary, the MS is configured for that basic service. Then, the MS is made to initiate a call. The CC entity of the MS is brought to the state U4. The SS sends a RELEASE message to the MS. The MS shall respond with a RELEASE COMPLETE message. The SS checks by using the status enquiry procedure that the CC entity has entered the state U0 with all the relevant transaction identifiers.

## Expected sequence

| Step | Direction | Message          | Comments                         |
|------|-----------|------------------|----------------------------------|
| 1    | SS -> MS  | RELEASE          | with cause "Normal, unspecified" |
| 2    | MS -> SS  | RELEASE COMPLETE |                                  |
| 3    | SS -> MS  | STATUS ENQUIRY   |                                  |
| 4    | MS -> SS  | RELEASE COMPLETE |                                  |
| 5    | SS        |                  |                                  |
| 6    | SS -> MS  | CHANNEL RELEASE  |                                  |

cause 81# (invalid TI value)  
repeat steps 19-20 to cover all the transaction identifiers from 000...110  
the main signalling link shall be released by the MS (L2: DISC/UA).

## Specific message contents:

None.

26.8.1.2.5.6           Outgoing call / U4 call delivered / lower layer failure

26.8.1.2.5.6.1        Definition and applicability

The call control entity of the MS being in the state, U4, a lower layer failure is accomplished at the MS and consequently, communication at layer 3 level with the peer entity is terminated. This test is applicable for any equipment supporting at least one mobile originated circuit switched basic service.

26.8.1.2.5.6.2        Conformance requirement

- 1) When CC-entity of the MS in CC-state U4, "Call Delivered" has detected a lower layer failure and has returned to idle mode, the CC-entities relating to the seven mobile originating transaction identifiers shall be in CC-state U0, "Null".

#### References

3GPP TS 04.08 / 3GPP TS 24.008 subclauses 4.5.2.3, 4.5.3 and 5.5.3.2,  
3GPP TS 04.08 / 3GPP TS 44.018 subclause 3.4.13.2.1.

26.8.1.2.5.6.3        Test purpose

To verify that a CC-entity of the MS in CC-state U4, "Call Delivered" having detected a lower layer failure and has returned to idle mode, the CC-entities relating to the seven mobile originating transaction identifiers are in CC-state U0, "Null".

26.8.1.2.5.6.4        Method of test

#### Related PICS/PIXIT statements

- supported MO circuit switched basic services.

#### Initial conditions

System Simulator:

1 cell, default parameters.

Mobile Station:

The MS is in MM-state "idle, updated" with valid TMSI and CKSN.

The MS is brought into the state U4 by using table 26.8.1.2/2.

#### Foreseen final state of the MS

U0, null.

#### Maximum duration of test

1 minute 30 s.

#### Test procedure

An MO circuit switched basic service is selected that is supported by the MS; if the MS supports MO telephony, the selected basic service is telephony. If necessary, the MS is configured for that basic service. Then, the MS is made to initiate a call. The MS is brought to the state U4. The SS generates a lower layer failure at the MS. The SS waits long enough to enable the MS to return to idle state listening to paging, and then pages MS to create RR-connection. Finally, the SS will check the state of the MS by using STATUS ENQUIRY with the relevant transaction identifiers.

Expected sequence

| Step | Direction | Message              | Comments                                                                 |
|------|-----------|----------------------|--------------------------------------------------------------------------|
| 1    | SS        |                      | SS generates lower layer failure                                         |
| 2    | SS        |                      | SS waits 20 s for the MS to return to listening to paging                |
| 3    | SS -> MS  | PAGING REQUEST       |                                                                          |
| 4    | MS -> SS  | CHANNEL REQUEST      |                                                                          |
| 5    | SS -> MS  | IMMEDIATE ASSIGNMENT |                                                                          |
| 6    | MS -> SS  | PAGING RESPONSE      |                                                                          |
| 7    | SS -> MS  | STATUS ENQUIRY       |                                                                          |
| 8    | MS -> SS  | RELEASE COMPLETE     | cause 81# (invalid TI value)                                             |
| 9    | SS        |                      | repeat steps 7-8 to cover all the transaction identifiers from 000...110 |
| 10   | SS -> MS  | CHANNEL RELEASE      | the main signalling link shall be released by the MS (L2: DISC/UA).      |

Specific message contents:

None.

26.8.1.2.5.7 Outgoing call / U4 call delivered / traffic channel allocation

26.8.1.2.5.7.1 Definition and applicability

The call control entity of the MS being in the state, U4, a traffic channel assignment procedure is performed. This test is applicable for any equipment supporting at least one mobile originated circuit switched basic service.

26.8.1.2.5.7.2 Conformance requirement

- 1) A CC-entity of the MS in CC-state U4, "Call Delivered", when allocated a traffic channel by the network performing the assignment procedure, shall perform a layer 2 establishment on the FACCH without changing the state of the call in progress.

References

3GPP TS 04.08 / 3GPP TS 44.018 subclause 3.4.3,

3GPP TS 04.08 / 3GPP TS 24.008 subclause 5.2.1.9.

26.8.1.2.5.7.3 Test purpose

To verify that a CC-entity of the MS in CC-state U4, "Call Delivered", when allocated a traffic channel by the network performing the assignment procedure, shall perform a layer 2 establishment on the FACCH without changing the state of the call in progress.

26.8.1.2.5.7.4 Method of test

Related PICS/PIXIT statements

- supported MO circuit switched basic services.

Initial conditions

System Simulator:

1 cell, default parameters.

Mobile Station:

The MS is in MM-state "idle, updated" with valid TMSI and CKSN.

The MS is brought into the state U4 by using table 26.8.1.2/1.

Foreseen final state of the MS

U4, call delivered.

Maximum duration of test

30 s.

Test procedure

An MO circuit switched basic service is selected that is supported by the MS; if the MS supports MO telephony, the selected basic service is telephony. If necessary, the MS is configured for that basic service. Then, the MS is made to initiate a call. The CC entity of the MS is brought to the state U4. The SS sends an ASSIGNMENT COMMAND for traffic channel to the MS. The MS shall establish layer 2 link on the newly allocated channel and respond with an ASSIGNMENT COMPLETE message. The SS checks by using the status enquiry procedure that the state of the CC entity has remained unchanged.

Expected sequence

| Step | Direction | Message             | Comments                                                |
|------|-----------|---------------------|---------------------------------------------------------|
| 1    | SS -> MS  | ASSIGNMENT COMMAND  | TCH, the MS shall perform L2 establishment on the FACCH |
| 2    | MS -> SS  | ASSIGNMENT COMPLETE |                                                         |
| 3    | SS -> MS  | STATUS ENQUIRY      | cause 30#, state U4                                     |
| 4    | MS -> SS  | STATUS              |                                                         |

Specific message contents:

None.

26.8.1.2.5.8           Outgoing call / U4 call delivered / unknown message received

26.8.1.2.5.8.1       Definition and applicability

The call control entity of the MS being in the state, U4, an unknown message is received by the MS. This test is applicable for any equipment supporting at least one mobile originated circuit switched basic service.

26.8.1.2.5.8.2       Conformance requirement

- 1) A CC-entity of the MS in CC-state U4, "Call Delivered", having received an unknown message from its peer entity shall return a STATUS message.

References

3GPP TS 04.08 / 3GPP TS 24.008 subclause 8.4.

26.8.1.2.5.8.3       Test purpose

To verify that a CC-entity of the MS in CC-state U4, "Call Delivered", having received an unknown message from its peer entity returns a STATUS message.

26.8.1.2.5.8.4       Method of test

Related PICS/PIXIT statements

- supported MO circuit switched basic services.



## Initial conditions

## System Simulator:

1 cell, default parameters.

## Mobile Station:

The MS is in MM-state "idle, updated" with valid TMSI and CKSN.

The MS is brought into the state U4 by using table 26.8.1.2/4.

## Foreseen final state of the MS

U4, call delivered.

## Maximum duration of test

30 s.

## Test procedure

An MO circuit switched basic service is selected that is supported by the MS; if the MS supports MO telephony, the selected basic service is telephony. If necessary, the MS is configured for that basic service. Then, the MS is made to initiate a call. The CC entity of the MS is brought to the state U4. The SS sends a message with message type not defined for the protocol discriminator to the MS. The MS shall respond with a STATUS message, and finally the SS checks by using the status enquiry procedure that the state of the CC entity has remained unchanged.

## Expected sequence

| Step | Direction | Message         | Comments                        |
|------|-----------|-----------------|---------------------------------|
| 1    | SS -> MS  | unknown message | message type not defined for PD |
| 2    | MS -> SS  | STATUS          | cause 97#, state U4             |
| 3    | SS -> MS  | STATUS ENQUIRY  |                                 |
| 4    | MS -> SS  | STATUS          | cause 30#, state U4             |

## Specific message contents:

None.

## 26.8.1.2.6 U10 call active

26.8.1.2.6.1 U10 call active / termination requested by the user

26.8.1.2.6.1.1 Definition and applicability

The call control entity of the MS being in the state, U10, the user requests to terminate the call. This test is applicable for any equipment supporting at least one mobile originated circuit switched basic service.

26.8.1.2.6.1.2 Conformance requirement

- 1) A CC-entity of the MS in CC-state U10, "Call Active", upon request by the user to terminate shall send a DISCONNECT message and enter the CC-state U11, "Disconnect Request".

## References

3GPP TS 04.07 subclause 6.2.2,

3GPP TS 04.08 / 3GPP TS 24.008 subclause 5.4.3.

## 26.8.1.2.6.1.3 Test purpose

To verify that the a CC-entity of the MS in CC-state U10, "Call Active", upon request by the user to terminate will send a DISCONNECT message and enter the CC-state U11, "Disconnect Request".

## 26.8.1.2.6.1.4 Method of test

## Related PICS/PIXIT statements

- supported MO circuit switched basic services.

## Initial conditions

## System Simulator:

1 cell, default parameters.

## Mobile Station:

The MS is in MM-state "idle, updated" with valid TMSI and CKSN.

The MS is brought into the state U10 by using table 26.8.1.2/1.

## Foreseen final state of the MS

U11, disconnect request.

## Maximum duration of test

30 s.

## Test procedure

An MO circuit switched basic service is selected that is supported by the MS; if the MS supports MO telephony, the selected basic service is telephony. If necessary, the MS is configured for that basic service. Then, the MS is made to initiate a call. The CC entity of the MS is brought to the state U10. The user requests termination of the call. The MS shall send a DISCONNECT message. The SS checks by using the status enquiry procedure that the CC entity has entered the state U11, disconnect request.

## Expected sequence

| Step | Direction | Message        | Comments                   |
|------|-----------|----------------|----------------------------|
| 1    |           |                | MMI action, terminate call |
| 2    | MS -> SS  | DISCONNECT     | U11                        |
| 3    | SS -> MS  | STATUS ENQUIRY |                            |
| 4    | MS -> SS  | STATUS         | cause 30#, state U11       |

## Specific message contents:

None.

## 26.8.1.2.6.2 U10 call active / RELEASE received

## 26.8.1.2.6.2.1 Definition and applicability

The call control entity of the MS being in the state, U10, a RELEASE message is received by the MS. This test is applicable for any equipment supporting at least one mobile originated circuit switched basic service.

#### 26.8.1.2.6.2.2 Conformance requirement

- 1) A CC-entity of the MS in CC-state U10, "Call Active", upon receipt of the RELEASE shall respond with the RELEASE COMPLETE message and enter the CC-state U0, "Null"
- 2) When the MS returns to the idle mode it shall release the MM-connection and the CC-entities relating to the seven mobile originating transaction identifiers shall be in CC-state U0, "Null"

#### References

Conformance requirement 1: 3GPP TS 04.08 / 3GPP TS 24.008 subclauses 5.4.2 and 5.4.4.

Conformance requirement 2: 3GPP TS 04.08 / 3GPP TS 24.008 subclauses 4.5.3 and 5.5.3.2.

#### 26.8.1.2.6.2.3 Test purpose

- 1) To verify that the a CC-entity of the MS in CC-state U10, "Call Active", upon receive of the RELEASE will respond with the RELEASE COMPLETE message and enter the CC-state U0, "Null".
- 2) To verify that the MS on returning to the idle mode releases the MM-connection and that the CC-entities relating to the seven mobile originating transaction identifiers are in CC-state U0, "Null".

#### 26.8.1.2.6.2.4 Method of test

#### Related PICS/PIXIT statements

- supported MO circuit switched basic services.

#### Initial conditions

System Simulator:

1 cell, default parameters.

Mobile Station:

The MS is in MM-state "idle, updated" with valid TMSI and CKSN.

The MS is brought into the state U10 by using table 26.8.1.2/1.

#### Foreseen final state of the MS

U0, null.

#### Maximum duration of test

1 min 30 s.

#### Test procedure

An MO circuit switched basic service is selected that is supported by the MS; if the MS supports MO telephony, the selected basic service is telephony. If necessary, the MS is configured for that basic service. Then, the MS is made to initiate a call. The CC entity of the MS is brought to the state U10. The SS sends a RELEASE message to the MS. The MS shall respond with a RELEASE COMPLETE message. The SS checks by using the status enquiry procedure that the CC entity has entered the state U0 with all the relevant transaction identifiers.

Expected sequence

| Step | Direction | Message          | Comments                                                                 |
|------|-----------|------------------|--------------------------------------------------------------------------|
| 1    | SS -> MS  | RELEASE          | with cause "Normal, unspecified"                                         |
| 2    | MS -> SS  | RELEASE COMPLETE | the MS starts T3240                                                      |
| 3    | SS -> MS  | STATUS ENQUIRY   |                                                                          |
| 4    | MS -> SS  | RELEASE COMPLETE | cause 81# (invalid TI value)                                             |
| 5    | SS        |                  | repeat steps 3-4 to cover all the transaction identifiers from 000...110 |
| 6    | SS -> MS  | CHANNEL RELEASE  | the main signalling link shall be released by the MS (L2: DISC/UA)       |

Specific message contents:

None.

26.8.1.2.6.3 U10 call active / DISCONNECT with in band tones

26.8.1.2.6.3.1 Definition and applicability

The call control entity of the MS being in the state, U10, a DISCONNECT message indicating availability of in band information is received by the MS. This test is applicable for any equipment supporting at least one mobile originated circuit switched basic service.

26.8.1.2.6.3.2 Conformance requirement

- 1) A CC-entity of the MS in CC-state U10, "Call Active", upon receipt of a DISCONNECT message with a Progress Indicator indicating in-band information, shall through-connect the speech channel to make in-band announcements available, if traffic channel is in speech mode. If TCH is not in speech mode, the MS shall send a RELEASE message.

References

3GPP TS 04.08 / 3GPP TS 24.008 subclauses 5.4.4.1 and 5.5.1.

26.8.1.2.6.3.3 Test purpose

To verify that a CC-entity of the MS in CC-state U10, "Call Active", upon receipt of a DISCONNECT message with a Progress Indicator indicating in-band information, through-connects the speech channel to make in-band announcements available, if traffic channel is in speech mode. If TCH is not in speech mode, the MS sends a RELEASE message.

26.8.1.2.6.3.4 Method of test

Related PICS/PIXIT statements

- supported MO circuit switched basic services.

Initial conditions

System Simulator:

1 cell, default parameters.

Mobile Station:

The MS is in MM-state "idle, updated" with valid TMSI and CKSN.

The MS is brought into the state U10 by using table 26.8.1.2/2.

Foreseen final state of the MS

U12, disconnect indication.

Maximum duration of test

30 s.

Test procedure

An MO circuit switched basic service is selected that is supported by the MS; if the MS supports MO telephony, the selected basic service is telephony. If necessary, the MS is configured for that basic service. Then, the MS is made to initiate a call. The CC entity of the MS is brought to the state U10. The SS sends a DISCONNECT message containing indication of in-band information availability to the MS. The SS checks that if channel mode is speech, the TCH shall be through connected and the MS enters state U12, disconnect indication. If channel mode is not speech, the TCH shall not be through connected and the MS enters state U19, release request.

Expected sequence

| Step | Direction | Message        | Comments                                                                                    |
|------|-----------|----------------|---------------------------------------------------------------------------------------------|
| 1    | SS -> MS  | DISCONNECT     | (note)                                                                                      |
| A2   | SS        |                | TCH in speech mode:<br>the SS will check that the audio path for in band tones is attached. |
| A3   | SS -> MS  | STATUS ENQUIRY |                                                                                             |
| A4   | MS -> SS  | STATUS         | cause 30#, state U12                                                                        |
| B2   | MS -> SS  | RELEASE        | TCH is not in speech mode:                                                                  |
| B3   | SS -> MS  | STATUS ENQUIRY |                                                                                             |
| B4   | MS -> SS  | STATUS         | cause 30#, state U19                                                                        |

Specific message contents:

NOTE: the Progress Indicator, Progress Description:

#8 in band information or appropriate pattern now available.

26.8.1.2.6.4 U10 call active / DISCONNECT without in band tones

26.8.1.2.6.4.1 Definition and applicability

The call control entity of the MS being in the state, U10, a DISCONNECT message is received by the MS. The DISCONNECT message does not contain indication of in-band information availability. This test is applicable for any equipment supporting at least one mobile originated circuit switched basic service.

26.8.1.2.6.4.2 Conformance requirement

- 1) A CC-entity of the MS in CC-state U10, "Call Active", upon receipt of a DISCONNECT message without progress indicator, shall return a RELEASE message and enter the CC-state U19, "Release Request".

References

3GPP TS 04.08 / 3GPP TS 24.008 subclause 5.4.4.

26.8.1.2.6.4.3 Test purpose

To verify that the a CC-entity of the MS in CC-state U10, "Call Active", upon receipt of a DISCONNECT message without progress indicator, returns a RELEASE message and enters the CC-state U19, "Release Request".

## 26.8.1.2.6.4.4 Method of test

## Related PICS/PIXIT statements

- supported MO circuit switched basic services.

## Initial conditions

## System Simulator:

1 cell, default parameters.

## Mobile Station:

The MS is in MM-state "idle, updated" with valid TMSI and CKSN.

The MS is brought into the state U10 by using table 26.8.1.2/2.

## Foreseen final state of the MS

U19, release request.

## Maximum duration of test

30 s.

## Test procedure

An MO circuit switched basic service is selected that is supported by the MS; if the MS supports MO telephony, the selected basic service is telephony. If necessary, the MS is configured for that basic service. Then, the MS is made to initiate a call. The CC entity of the MS is brought to the state U10. The SS sends a DISCONNECT message not containing indication of in-band information availability to the MS. The MS shall respond with a RELEASE message. The SS checks by using the status enquiry procedure that the CC entity of the MS has entered the state U19, release request.

## Expected sequence

| Step | Direction | Message        | Comments             |
|------|-----------|----------------|----------------------|
| 1    | SS -> MS  | DISCONNECT     |                      |
| 2    | MS -> SS  | RELEASE        |                      |
| 3    | SS -> MS  | STATUS ENQUIRY |                      |
| 4    | MS -> SS  | STATUS         | cause 30#, state U19 |

## Specific message contents:

None.

## 26.8.1.2.6.5 U10 call active / RELEASE COMPLETE received

## 26.8.1.2.6.5.1 Definition and applicability

The call control entity of the MS being in the state, U10, the call is cleared by a RELEASE COMPLETE message sent by the SS. This test is applicable for any equipment supporting at least one mobile originated circuit switched basic service.

## 26.8.1.2.6.5.2 Conformance requirement

- 1) A CC entity of the MS in CC-state U10, "active", upon receipt of a RELEASE COMPLETE message with valid cause value, shall enter CC state U0, "Null".

- 2) On returning to idle mode, the CC entities relating to the seven mobile originating transaction identifiers shall be in state U0, "Null".

#### References

Conformance requirement 1: 3GPP TS 04.08 / 3GPP TS 24.008, subclauses 5.4.2 and 5.4.4.

Conformance requirement 2: 3GPP TS 04.08 / 3GPP TS 24.008, subclause 5.4.4.3.

#### 26.8.1.2.6.5.3 Test purpose

- 1) To verify that a CC entity of the MS in CC-state U10, "Call active" upon receipt of a RELEASE COMPLETE message with valid cause value, enters CC state U0, "Null".
- 2) To verify that in returning to idle mode, the CC entities relating to the seven mobile originating transaction identifiers are in state U0, "Null".

#### 26.8.1.2.6.5.4 Method of test

#### Related PICS/PIXIT statements

- supported MO circuit switched basic services.

#### Initial conditions

System Simulator:

1 cell, default parameters.

Mobile Station:

The MS is in MM-state "idle, updated" with valid TMSI and CKSN.

The MS is brought into the state U10 by using table 26.8.1.2/2.

#### Foreseen final state of the MS

U0, null.

#### Maximum duration of test

30 s.

#### Test procedure

The SS sends a RELEASE COMPLETE message to the MS. The SS checks by using the status enquiry procedure that the CC entity has entered the state U0 with all the relevant transaction identifiers.

#### Expected sequence

| Step | Direction | Message          | Comments                                                                 |
|------|-----------|------------------|--------------------------------------------------------------------------|
| 1    | SS -> MS  | RELEASE COMPLETE | note 1                                                                   |
| 2    | SS -> MS  | STATUS ENQUIRY   | note 2                                                                   |
| 3    | MS -> SS  | RELEASE COMPLETE | cause 81# (invalid TI value),                                            |
| 4    | SS        |                  | repeat steps 2-3 to cover all the transaction identifiers from 000...110 |
| 5    | SS -> MS  | CHANNEL RELEASE  | the main signalling link shall be released by the MS (L2: DISC/UA).      |

Specific message contents:

NOTE 1: With the cause value chosen arbitrarily.

NOTE 2: TI flag has the value indicating the MS as a originator of the call.

#### 26.8.1.2.6.6 U10 call active / SETUP received

##### 26.8.1.2.6.6.1 Definition and applicability

If the MS does not react correctly when receiving a SETUP message on a new Transaction Identifier during an active call, the active call may be lost.

This test is applicable for all GSM 400, GSM 700, GSM 850, GSM 900 and DCS 1 800 MS supporting at least one mobile originated circuit switched basic service.

##### 26.8.1.2.6.6.2 Conformance requirement

- 1) A Mobile Station that has a call established when receiving a SETUP message shall respond either with a CALL CONFIRMED message or a RELEASE COMPLETE message, both with cause #17 "user busy".
- 2) The call control state of the existing transaction shall not be affected by the incoming SETUP message.

Reference(s):

Conformance requirement 1: 3GPP TS 04.08 / 3GPP TS 24.008, subclause 5.2.2.3.1.

Conformance requirement 2: 3GPP TS 04.08 / 3GPP TS 24.008, subclause 5.1.1.

##### 26.8.1.2.6.6.3 Test purpose

- 1) To verify that a Mobile Station that has a call established and receives a SETUP message answers either with a CALL CONFIRMED message with cause "user busy" if it supports call waiting, or with a RELEASE COMPLETE message with cause "user busy" otherwise.
- 2) To verify that after having sent this message, the MS is still in state U10 for the established call.

##### 26.8.1.2.6.6.4 Method of test

Initial conditions

System Simulator:

1 cell, default parameters.

Mobile Station:

The MS is idle updated with valid TMSI and CKSN.

The MS is brought into the state U10 by using table 26.8.1.2/14.

Related PICS/PIXIT statement(s)

- supported MO circuit switched basic services.
- support of call waiting Y/N.

Foreseen final state of the MS

U10, call active.



Maximum duration of test

30 s.

### Test Procedure

The MS has a mobile originated call in the U10 state.

The SS sends a SETUP message to the MS (with signal IE indicating "call waiting tone on").

If the MS does not support call waiting it shall answer by a RELEASE COMPLETE message.

If the MS supports call waiting it shall answer by a CALL CONFIRMED message followed by an ALERTING. The second transaction is then released by the SS with a RELEASE COMPLETE message.

In both cases the SS checks by using the status enquiry procedure that the CC entity of the MS is still in state U10, active call for the original call.

### Expected sequence

| Step | Direction | Message          | Comments                                                                                                                                                                           |
|------|-----------|------------------|------------------------------------------------------------------------------------------------------------------------------------------------------------------------------------|
| 1    | SS -> MS  | SETUP            | this message establishes a second transaction The TI value shall be the same as the one that is in use for the MO call. The TI flag shall have the value specified for an MT call. |
| A2   | MS -> SS  | RELEASE COMPLETE | if the MS does not support call waiting with cause user busy" with the TI of the second transaction                                                                                |
| B2   | MS -> SS  | CALL CONFIRMED   | if the MS supports call waiting with cause user busy" with the TI of the second transaction                                                                                        |
| B3   | MS -> SS  | ALERTING         | with the TI of the second transaction                                                                                                                                              |
| B4   | SS -> MS  | RELEASE COMPLETE | with the TI of the second transaction                                                                                                                                              |
| 5    | SS -> MS  | STATUS ENQUIRY   | with the TI of the original transaction                                                                                                                                            |
| 6    | MS -> SS  | STATUS           | cause 30#, state U10 with the TI of the original transaction                                                                                                                       |

NOTE: The Transaction Identifier of the second transaction shall be different from the one of the already established transaction.

### Specific message contents

SETUP message contains a Signal IE with value "call waiting tone on" (H'07).

#### 26.8.1.2.7 U11 disconnect request

##### 26.8.1.2.7.1 U11 disconnect request / clear collision

###### 26.8.1.2.7.1.1 Definition and applicability

The call control entity of the MS being in the state, U11, a DISCONNECT message is received by the MS. This test is applicable for any equipment supporting at least one mobile originated circuit switched basic service.

###### 26.8.1.2.7.1.2 Conformance requirement

- 1) A CC-entity of the MS in CC-state U11, "Disconnect Request", upon receipt of a DISCONNECT message, shall return to its peer entity the RELEASE message and enter the CC-state U19, "Release Request".

### References

3GPP TS 04.08 / 3GPP TS 24.008 subclause 5.4.5.

## 26.8.1.2.7.1.3 Test purpose

To verify that the a CC-entity of the MS in CC-state U11, "Disconnect Request", upon receipt of a DISCONNECT message, returns to its peer entity the RELEASE message and enters the CC-state U19, "Release Request".

## 26.8.1.2.7.1.4 Method of test

## Related PICS/PIXIT statements

- supported MO circuit switched basic services.

## Initial conditions

## System Simulator:

1 cell, default parameters.

## Mobile Station:

The MS is in MM-state "idle, updated" with valid TMSI and CKSN.

The MS is brought into the state U11 by using table 26.8.1.2/3.

## Foreseen final state of the MS

U19, release request.

## Maximum duration of test

30 s.

## Test procedure

An MO circuit switched basic service is selected that is supported by the MS; if the MS supports MO telephony, the selected basic service is telephony. If necessary, the MS is configured for that basic service. Then, the MS is made to initiate a call. The CC entity of the MS is brought to the state U11. The SS sends a DISCONNECT message to the MS. The MS shall respond with a RELEASE message. The SS checks by using the status enquiry procedure that the CC entity of the MS has entered the state U19, release request.

## Expected sequence

| Step | Direction | Message        | Comments             |
|------|-----------|----------------|----------------------|
| 1    | SS -> MS  | DISCONNECT     |                      |
| 2    | MS -> SS  | RELEASE        |                      |
| 3    | SS -> MS  | STATUS ENQUIRY |                      |
| 4    | MS -> SS  | STATUS         | cause 30#, state U19 |

## Specific message contents:

None.

## 26.8.1.2.7.2 U11 disconnect request / RELEASE received

## 26.8.1.2.7.2.1 Definition and applicability

The call control entity of the MS being in the state, U11, a RELEASE message is received by the MS. This test is applicable for any equipment supporting at least one mobile originated circuit switched basic service.

#### 26.8.1.2.7.2.2 Conformance requirement

- 1) A CC-entity of the MS in CC-state U11, "Disconnect Request", upon receipt of the RELEASE message shall return RELEASE COMPLETE and enter the CC-state U0, "Null".
- 2) On returning to the idle mode the MS shall release the MM-connection and the CC-entities relating to the seven mobile originating transaction identifiers shall be in CC-state U0, "Null".

#### References

Conformance requirement 1: 3GPP TS 04.08 / 3GPP TS 24.008 subclause 5.4.3.

Conformance requirement 2: 3GPP TS 04.08 / 3GPP TS 24.008 subclauses 4.5.3, 5.5.3.2 and 8.3.

#### 26.8.1.2.7.2.3 Test purpose

- 1) To verify that the a CC-entity of the MS in CC-state U11, "Disconnect Request", upon receipt of the RELEASE message shall return RELEASE COMPLETE and enter the CC-state U0, "Null".
- 2) To verify that the MS on returning to the idle mode releases the MM-connection and that the CC-entities relating to the seven mobile originating transaction identifiers are in CC-state U0, "Null".

#### 26.8.1.2.7.2.4 Method of test

#### Related PICS/PIXIT statements

- supported MO circuit switched basic services.

#### Initial conditions

System Simulator:

1 cell, default parameters.

Mobile Station:

The MS is in MM-state "idle, updated" with valid TMSI and CKSN.

The MS is brought into the state U11 by using table 26.8.1.2/3.

#### Foreseen final state of the MS

U0, null.

#### Maximum duration of test

1 min 30 s.

#### Test procedure

An MO circuit switched basic service is selected that is supported by the MS; if the MS supports MO telephony, the selected basic service is telephony. If necessary, the MS is configured for that basic service. Then, the MS is made to initiate a call. The CC entity of the MS is brought to the state U11. The SS sends a RELEASE message to the MS. The MS shall respond with a RELEASE COMPLETE message. The SS checks by using the status enquiry procedure that the CC entity has entered the state U0 with all the relevant transaction identifiers.

Expected sequence

| Step | Direction | Message          | Comments                                                                                                    |
|------|-----------|------------------|-------------------------------------------------------------------------------------------------------------|
| 1    | SS -> MS  | RELEASE          |                                                                                                             |
| 2    | MS -> SS  | RELEASE COMPLETE |                                                                                                             |
| 3    | SS -> MS  | STATUS ENQUIRY   |                                                                                                             |
| 4    | MS -> SS  | RELEASE COMPLETE |                                                                                                             |
| 5    | SS        |                  | cause 81# (invalid TI value)<br>repeat steps 3-4 to cover all the transaction identifiers<br>from 000...110 |
| 6    | SS -> MS  | CHANNEL RELEASE  | the main signalling link shall be released by the MS (L2:<br>DISC/UA).                                      |

Specific message contents:

None.

26.8.1.2.7.3 U11 disconnect request / timer T305 time-out

26.8.1.2.7.3.1 Definition and applicability

The call control entity of the MS being in the state, U11, if no response is then received from the SS, timer T305 expires at the MS side. This test is applicable for any equipment supporting at least one mobile originated circuit switched basic service.

26.8.1.2.7.3.2 Conformance requirement

- 1) A CC-entity of the MS in CC-state U11, "Disconnect Request" shall on expiry of T305, proceed with the connection release procedure by sending the RELEASE message to its peer entity and shall enter the CC-state U19, "Release Request".

References

3GPP TS 04.08 / 3GPP TS 24.008 subclauses 5.4.3 and 11.3.

26.8.1.2.7.3.3 Test purpose

To verify that the CC-entity of the MS in CC-state U11, "Disconnect Request" shall on expiry of T305 (accuracy  $\pm 10\%$ ), proceed with the connection release procedure by sending the RELEASE message to its peer entity and enters the CC-state U19, "Release Request".

26.8.1.2.7.3.4 Method of test

Related PICS/PIXIT statements

- supported MO circuit switched basic services.

Initial conditions

System Simulator:

1 cell, default parameters.

Mobile Station:

The MS is in MM-state "idle, updated" with valid TMSI and CKSN.

The MS is brought into the state U11 by using table 26.8.1.2/3.

Foreseen final state of the MS

U19, release request.

### Maximum duration of test

1 minute.

### Test procedure

An MO circuit switched basic service is selected that is supported by the MS; if the MS supports MO telephony, the selected basic service is telephony. If necessary, the MS is configured for that basic service. Then, the MS is made to initiate a call. The CC entity of the MS is brought to the state U11. Then T305 expires at the MS and the MS shall send a RELEASE message. The SS checks timer T305 accuracy and that the CC entity has entered the state U19, release request.

### Expected sequence

| Step | Direction | Message        | Comments                                                                |
|------|-----------|----------------|-------------------------------------------------------------------------|
| 1    | SS        |                | SS waits until T305 expires at the MS                                   |
| 2    | MS -> SS  | RELEASE        | SS checks the time between DISCONNECT and RELEASE (note), (T305 ± 10 %) |
| 3    | SS -> MS  | STATUS ENQUIRY |                                                                         |
| 4    | MS -> SS  | STATUS         | cause 30#, state U19                                                    |

### Specific message contents:

NOTE: With the same cause value as originally contained in the DISCONNECT message. An additional cause information element (#102 recovery on timer expiry) may be included.

#### 26.8.1.2.7.4 U11 disconnect request / lower layer failure

##### 26.8.1.2.7.4.1 Definition and applicability

The call control entity of the MS being in the state, U11, a lower layer failure is accomplished at the MS and consequently, communication at layer 3 level with the peer entity is terminated. This test is applicable for any equipment supporting at least one mobile originated circuit switched basic service.

##### 26.8.1.2.7.4.2 Conformance requirement

- 1) A CC-entity of the MS in CC-state U11, "Disconnect Request" having detected a lower layer failure shall return to the idle mode. The CC entities relating to the seven mobile originating transaction identifiers shall be in state U0, "Null".

### References

3GPP TS 04.08 / 3GPP TS 24.008 subclauses 4.5.2.3, 4.5.3, 5.5.3.2 and 8.3.

3GPP TS 04.08 / 3GPP TS 44.018 subclause 3.4.13.2.1.

##### 26.8.1.2.7.4.3 Test purpose

To verify that the a CC-entity of the MS in CC-state U11, "Disconnect Request" having detected a lower layer failure returns to the idle mode. The CC entities relating to the seven mobile originating transaction identifiers are thus in state U0, "Null".

##### 26.8.1.2.7.4.4 Method of test

### Related PICS/PIXIT statements

- supported MO circuit switched basic services.

## Initial conditions

## System Simulator:

1 cell, default parameters.

## Mobile Station:

The MS is in MM-state "idle, updated" with valid TMSI and CKSN.

The MS is brought into the state U11 by using table 26.8.1.2/4.

## Foreseen final state of the MS

U0, null.

## Maximum duration of test

1 minute 30 s.

## Test procedure

An MO circuit switched basic service is selected that is supported by the MS; if the MS supports MO telephony, the selected basic service is telephony. If necessary, the MS is configured for that basic service. Then, the MS is made to initiate a call. The MS is brought to the state U11. The SS generates a lower layer failure at the MS. The SS waits long enough to enable the MS to return to idle state listening to paging, and then pages MS to create RR-connection. Finally, the SS will check the state of the MS by using STATUS ENQUIRY with the relevant transaction identifiers.

## Expected sequence

| Step | Direction | Message              | Comments                                                                 |
|------|-----------|----------------------|--------------------------------------------------------------------------|
| 1    | SS        |                      | SS generates lower layer failure                                         |
| 2    | SS        |                      | SS waits 20 s for the MS to return to listening to paging                |
| 3    | SS -> MS  | PAGING REQUEST       |                                                                          |
| 4    | MS -> SS  | CHANNEL REQUEST      |                                                                          |
| 5    | SS -> MS  | IMMEDIATE ASSIGNMENT |                                                                          |
| 6    | MS -> SS  | PAGING RESPONSE      |                                                                          |
| 7    | SS -> MS  | STATUS ENQUIRY       |                                                                          |
| 8    | MS -> SS  | RELEASE COMPLETE     | cause 81# (invalid TI value)                                             |
| 9    | SS        |                      | repeat steps 7-8 to cover all the transaction identifiers from 000...110 |
| 10   | SS -> MS  | CHANNEL RELEASE      | the main signalling link shall be released by the MS (L2: DISC/UA).      |

## Specific message contents:

None.

26.8.1.2.7.5 U11 disconnect request / unknown message received

26.8.1.2.7.5.1 Definition and applicability

The call control entity of the MS being in the state, U4, an unknown message is received by the MS. This test is applicable for any equipment supporting at least one mobile originated circuit switched basic service.

26.8.1.2.7.5.2 Conformance requirement

- 1) A CC-entity of the MS in CC-state U100, "Call Delivered", having received an unknown message from its peer entity shall return a STATUS message.

## References

3GPP TS 04.08 / 3GPP TS 24.008 subclause 8.4.

## 26.8.1.2.7.5.3 Test purpose

To verify that a CC-entity of the MS in CC-state U11, "Call Delivered", having received an unknown message from its peer entity returns a STATUS message.

## 26.8.1.2.7.5.4 Method of test

## Related PICS/PIXIT statements

- supported MO circuit switched basic services.

## Initial conditions

System Simulator:

1 cell, default parameters.

Mobile Station:

The MS is in MM-state "idle, updated" with valid TMSI and CKSN.

The MS is brought into the state U11 by using table 26.8.1.2/4.

## Foreseen final state of the MS

U11, disconnect request.

## Maximum duration of test

30 s.

## Test procedure

An MO circuit switched basic service is selected that is supported by the MS; if the MS supports MO telephony, the selected basic service is telephony. If necessary, the MS is configured for that basic service. Then, the MS is made to initiate a call. The CC entity of the MS is brought to the state U11. The SS sends a message with message type not defined for the protocol discriminator to the MS. The MS shall respond with a STATUS message, and finally the SS checks by using the status enquiry procedure that the state of the CC entity has remained unchanged.

## Expected sequence

| Step | Direction | Message         | Comments                        |
|------|-----------|-----------------|---------------------------------|
| 1    | SS -> MS  | unknown message | message type not defined for PD |
| 2    | MS -> SS  | STATUS          | cause 97#, state U11            |
| 3    | SS -> MS  | STATUS ENQUIRY  |                                 |
| 4    | MS -> SS  | STATUS          | cause 30#, state U11            |

## Specific message contents:

None.

### 26.8.1.2.8 U12 disconnect indication

26.8.1.2.8.1 U12 disconnect indication / call releasing requested by the user

26.8.1.2.8.1.1 Definition and applicability

The call control entity of the MS being in the state, U12, the user requests to terminate the call. This test is applicable only for mobile stations supporting bearer capability for speech.

26.8.1.2.8.1.2 Conformance requirement

- 1) A CC-entity of the MS in CC-state U12, "Disconnect Indication" being in network initiated call release phase, shall, upon receiving a call release request from the user send a RELEASE to its peer entity and enter CC-state U19, "Release Request".

#### References

3GPP TS 04.07 subclause 6.2.2,

3GPP TS 04.08 / 3GPP TS 24.008 subclause 5.4.4.

26.8.1.2.8.1.3 Test purpose

To verify that a CC-entity of the MS in CC-state U12, "Disconnect Indication" being in network initiated call release phase, shall, upon receiving a call release request from the user sends a RELEASE to its peer entity and enters CC-state U19, "Release Request"

26.8.1.2.8.1.4 Method of test

#### Related PICS/PIXIT statements

- supported MO circuit switched basic services.

#### Initial conditions

System Simulator:

1 cell, default parameters.

Mobile Station:

The MS is in MM-state "idle, updated" with valid TMSI and CKSN.

The MS is brought into the state U12 by using Option A of table 26.8.1.2/1.

#### Foreseen final state of the MS

U19, release request.

#### Maximum duration of test

30 s.

#### Test procedure

An MO circuit switched basic service is selected that is supported by the MS; if the MS supports MO telephony, the selected basic service is telephony. If necessary, the MS is configured for that basic service. Then, the MS is made to initiate a call. The CC entity of the MS is brought to the state U12. The user requests termination of the call. The MS shall send a RELEASE message. The SS checks by using the status enquiry procedure that the CC entity has entered the state U19, release request.



Expected sequence

| Step | Direction | Message        | Comments                                          |
|------|-----------|----------------|---------------------------------------------------|
| 1    |           |                | MMI action, "on hook"<br><br>cause 30#, state U19 |
| 2    | MS -> SS  | RELEASE        |                                                   |
| 3    | SS -> MS  | STATUS ENQUIRY |                                                   |
| 4    | MS -> SS  | STATUS         |                                                   |

Specific message contents:

None.

26.8.1.2.8.2 U12 disconnect indication / RELEASE received

26.8.1.2.8.2.1 Definition and applicability

The call control entity of the MS being in the state, U12, a RELEASE message is received by the MS. This test is applicable only for mobile stations supporting bearer capability for speech.

26.8.1.2.8.2.2 Conformance requirement

- 1) A CC-entity of the MS in CC-state U12, "Disconnect Indication", upon receipt of a RELEASE message shall return to its peer entity the RELEASE COMPLETE message and enter the CC-state U0, "Null".
- 2) On returning to the idle mode the MS shall release the MM-connection and the CC-entities relating to the seven mobile originating transaction identifiers shall be in CC-state U0, "Null".

References

Conformance requirement 1: 3GPP TS 04.08 / 3GPP TS 24.008 subclause 5.4.2.

Conformance requirement 2: 3GPP TS 04.08 / 3GPP TS 24.008 subclauses 4.5.3, 5.5.3.2 and 8.3.

26.8.1.2.8.2.3 Test purpose

- 1) To verify that a CC-entity of the MS in CC-state U12, "Disconnect Indication", upon receipt of a RELEASE message returns to its peer entity the RELEASE COMPLETE message and enters the CC-state U0, "Null".
- 2) To verify that the MS on returning to the idle mode releases the MM-connection and that the CC-entities relating to the seven mobile originating transaction identifiers are in CC-state U0, "Null".

26.8.1.2.8.2.4 Method of test

Related PICS/PIXIT statements

- supported MO circuit switched basic services.

Initial conditions

System Simulator:

1 cell, default parameters.

Mobile Station:

The MS is in MM-state "idle, updated" with valid TMSI and CKSN.

The MS is brought into the state U12 by using Option A of table 26.8.1.2/1.

Foreseen final state of the MS

U0, null.

Maximum duration of test

1 min.

Test procedure

An MO circuit switched basic service is selected that is supported by the MS; if the MS supports MO telephony, the selected basic service is telephony. If necessary, the MS is configured for that basic service. Then, the MS is made to initiate a call. The CC entity of the MS is brought to the state U12. The SS sends a RELEASE message to the MS. The MS shall respond with a RELEASE COMPLETE message. The SS checks by using the status enquiry procedure that the CC entity has entered the state U0 with all the relevant transaction identifiers.

Expected sequence

| Step | Direction | Message          | Comments                                                                                                    |
|------|-----------|------------------|-------------------------------------------------------------------------------------------------------------|
| 1    | SS -> MS  | RELEASE          |                                                                                                             |
| 2    | MS -> SS  | RELEASE COMPLETE |                                                                                                             |
| 3    | SS -> MS  | STATUS ENQUIRY   |                                                                                                             |
| 4    | MS -> SS  | RELEASE COMPLETE |                                                                                                             |
| 5    | SS        |                  | cause 81# (invalid TI value)<br>repeat steps 3-4 to cover all the transaction identifiers<br>from 000...110 |
| 6    | SS -> MS  | CHANNEL RELEASE  | the main signalling link shall be released by the MS (L2:<br>DISC/UA).                                      |

Specific message contents:

None.

26.8.1.2.8.3 U12 disconnect indication / lower layer failure

26.8.1.2.8.3.1 Definition and applicability

The call control entity of the MS being in the state, U12, a lower layer failure is accomplished at the MS and consequently, communication at layer 3 level with the peer entity is terminated. This test is applicable only for mobile stations supporting bearer capability for speech.

26.8.1.2.8.3.2 Conformance requirement

- 1) A CC-entity of the MS in CC-state U12, "Disconnect Indication" having detected a lower layer failure shall return to idle mode. The CC-entities relating to the seven mobile originating transaction identifiers shall be in state U0, "Null".

References

3GPP TS 04.08 / 3GPP TS 24.008 subclauses 4.5.3.2, 4.5.3, 5.5.3.2, 3.4.13.2.1 and 8.3.

26.8.1.2.8.3.3 Test purpose

To verify that a CC-entity of the MS in CC-state U12, "Disconnect Indication" having detected a lower layer failure returns to idle mode. The CC-entities relating to the seven mobile originating transaction identifiers are thus in state U0, "Null".

## 26.8.1.2.8.3.4 Method of test

## Related PICS/PIXIT statements

- supported MO circuit switched basic services.

## Initial conditions

## System Simulator:

1 cell, default parameters.

## Mobile Station:

The MS is in MM-state "idle, updated" with valid TMSI and CKSN.

The MS is brought into the state U12 by using Option A of table 26.8.1.2/2.

## Foreseen final state of the MS

U0, null.

## Maximum duration of test

1 minute 30 s.

## Test procedure

An MO circuit switched basic service is selected that is supported by the MS; if the MS supports MO telephony, the selected basic service is telephony. If necessary, the MS is configured for that basic service. Then, the MS is made to initiate a call. The MS is brought to the state U12. The SS generates a lower layer failure at the MS. The SS waits long enough to enable the MS to return to idle state listening to paging, and then pages MS to create RR-connection. Finally, the SS will check the state of the MS by using STATUS ENQUIRY with the relevant transaction identifiers.

## Expected sequence

| Step | Direction | Message              | Comments                                                                 |
|------|-----------|----------------------|--------------------------------------------------------------------------|
| 1    | SS        |                      | SS generates lower layer failure                                         |
| 2    | SS        |                      | SS waits 20 s for the MS to return to listening to paging                |
| 3    | SS -> MS  | PAGING REQUEST       |                                                                          |
| 4    | MS -> SS  | CHANNEL REQUEST      |                                                                          |
| 5    | SS -> MS  | IMMEDIATE ASSIGNMENT |                                                                          |
| 6    | MS -> SS  | PAGING RESPONSE      |                                                                          |
| 7    | SS -> MS  | STATUS ENQUIRY       |                                                                          |
| 8    | MS -> SS  | RELEASE COMPLETE     | cause 81# (invalid TI value)                                             |
| 9    | SS        |                      | repeat steps 7-8 to cover all the transaction identifiers from 000...110 |
| 10   | SS -> MS  | CHANNEL RELEASE      | the main signalling link shall be released by the MS (L2: DISC/UA).      |

## Specific message contents:

None.

26.8.1.2.8.4 U12 disconnect indication / unknown message received

26.8.1.2.8.4.1 Definition and applicability

The call control entity of the MS being in the state, U12, an unknown message is received by the MS. This test is applicable only for mobile stations supporting bearer capability for speech.

## 26.8.1.2.8.4.2 Conformance requirement

A CC-entity of the MS in CC-state U12, "Disconnect Indication" having received an unknown message from its peer entity shall return a STATUS message.

## References

3GPP TS 04.08 / 3GPP TS 24.008 subclause 8.4.

## 26.8.1.2.8.4.3 Test purpose

To verify that a CC-entity of the MS in CC-state U12, "Disconnect Indication" having received an unknown message from its peer entity returns a STATUS message.

## 26.8.1.2.8.4.4 Method of test

## Related PICS/PIXIT statements

- supported MO circuit switched basic services.

## Initial conditions

System Simulator:

1 cell, default parameters.

Mobile Station:

The MS is in MM-state "idle, updated" with valid TMSI and CKSN.

The MS is brought into the state U12 by using Option A of table 26.8.1.2/3.

## Foreseen final state of the MS

U12, disconnect indication.

## Maximum duration of test

30 s.

## Test procedure

An MO circuit switched basic service is selected that is supported by the MS; if the MS supports MO telephony, the selected basic service is telephony. If necessary, the MS is configured for that basic service. Then, the MS is made to initiate a call. The CC entity of the MS is brought to the state U12. The SS sends a message with message type not defined for the protocol discriminator to the MS. The MS shall respond with a STATUS message, and finally the SS checks by using the status enquiry procedure that the state of the CC entity has remained unchanged.

## Expected sequence

| Step | Direction | Message         | Comments                        |
|------|-----------|-----------------|---------------------------------|
| 1    | SS -> MS  | unknown message | message type not defined for PD |
| 2    | MS -> SS  | STATUS          | cause 97#, state U12            |
| 3    | SS -> MS  | STATUS ENQUIRY  |                                 |
| 4    | MS -> SS  | STATUS          | cause 30#, state U12            |

## Specific message contents:

None.

### 26.8.1.2.9 Outgoing call / U19 release request

#### 26.8.1.2.9.1 Outgoing call / U19 release request / timer T308 time-out

##### 26.8.1.2.9.1.1 Definition and applicability

The call control entity of the MS being in the state, U19, if no response is then received from the SS, timer T308 expires at the MS side. This test is applicable for any equipment supporting at least one mobile originated circuit switched basic service.

##### 26.8.1.2.9.1.2 Conformance requirement

- 1) A CC-entity of the MS in CC-state U19, "Release Request" will, upon the first expiry of timer T308 send the RELEASE message to its peer entity and remain in the CC-state U19.

#### References

3GPP TS 04.08 / 3GPP TS 24.008 subclauses 5.4.4.3.1 and 11.3.

##### 26.8.1.2.9.1.3 Test purpose

To verify that a CC-entity of the MS in CC-state U19, "Release Request" will, upon the first expiry of timer T308 (accuracy  $\pm 10\%$ ) send the RELEASE message to its peer entity and remain in the CC-state U19.

##### 26.8.1.2.9.1.4 Method of test

#### Related PICS/PIXIT statements

- supported MO circuit switched basic services.

#### Initial conditions

System Simulator:

1 cell, default parameters.

Mobile Station:

The MS is in MM-state "idle, updated" with valid TMSI and CKSN.

The MS is brought into the state U19 by using table 26.8.1.2/4.

#### Foreseen final state of the MS

U19, release request.

#### Maximum duration of test

1 min.

#### Test procedure

An MO circuit switched basic service is selected that is supported by the MS; if the MS supports MO telephony, the selected basic service is telephony. If necessary, the MS is configured for that basic service. Then, the MS is made to initiate a call. The CC entity of the MS is brought to the state U19. When T308 expires at the MS, the MS shall send a RELEASE message. The SS checks timer T308 accuracy and that the state of the CC entity has remained unchanged.

Expected sequence

| Step | Direction | Message        | Comments                                                          |
|------|-----------|----------------|-------------------------------------------------------------------|
| 1    | SS        |                | SS waits until T308 at the MS                                     |
| 2    | MS -> SS  | RELEASE        | SS checks the time between the two RELEASE messages (T308 ± 10 %) |
| 3    | SS -> MS  | STATUS ENQUIRY |                                                                   |
| 4    | MS -> SS  | STATUS         | cause 30#, state U19                                              |

Specific message contents:

None.

26.8.1.2.9.2           Outgoing call / U19 release request / 2nd timer T308 time-out

26.8.1.2.9.2.1        Definition and applicability

The call control entity of the MS being in the state, U19, if no response is then received after timer T308 has expired two times in success at the MS. This test is applicable for any equipment supporting at least one mobile originated circuit switched basic service.

26.8.1.2.9.2.2        Conformance requirement

- 1) A CC-entity of the MS in CC-state U19, "Release Request", upon the 2nd expiry of the timer T308, shall enter the CC-state U0, "Null".
- 2) Subsequently the MS shall proceed with releasing the MM-connection and enter the idle mode with the CC entities relating to the seven mobile originating transaction identifiers in state U0, "Null".

References

Conformance requirement 1: 3GPP TS 04.08 / 3GPP TS 24.008 subclauses 5.4.4.3.1 and 11.3.

Conformance requirement 2: 3GPP TS 04.08 / 3GPP TS 24.008 subclauses 4.5.3 and 5.5.3.2.

26.8.1.2.9.2.3        Test purpose

- 1) To verify that a CC-entity of the MS in CC-state U19, "Release Request", upon the 2nd expiry of the timer T308, enters the CC-state U0, "Null".
- 2) To verify that subsequently the MS proceeds with releasing the MM-connection and enters the idle mode with the CC entities relating to the seven mobile originating transaction identifiers in state U0, "Null".

26.8.1.2.9.2.4        Method of test

Related PICS/PIXIT statements

- supported MO circuit switched basic services.

Initial conditions

System Simulator:

1 cell, default parameters.

Mobile Station:

The MS is in MM-state "idle, updated" with valid TMSI and CKSN.

The MS is brought into the state U19 by using table 26.8.1.2/4.

Foreseen final state of the MS

U0, null.

Maximum duration of test

2 min 30 s.

Test procedure

An MO circuit switched basic service is selected that is supported by the MS; if the MS supports MO telephony, the selected basic service is telephony. If necessary, the MS is configured for that basic service. Then, the MS is made to initiate a call. The CC entity of the MS is brought to the state U19. The SS allows T308 expiry at the MS, and the MS shall repeat sending the RELEASE message and start timer T308 again. The SS allows again T308 expiry at the MS. The MS shall abort the RR-connection (DISC/UA). The SS waits long enough to enable the MS to return to idle state listening to paging, and then pages MS to create RR-connection. Finally, the SS will check the state of the MS by using STATUS ENQUIRY with the relevant transaction identifiers.

Expected sequence

| Step | Direction | Message              | Comments                                                                   |
|------|-----------|----------------------|----------------------------------------------------------------------------|
| 1    | SS        |                      | SS waits until T308 expiry at the MS                                       |
| 2    | MS -> SS  | RELEASE              |                                                                            |
| 3    | SS -> MS  | STATUS ENQUIRY       |                                                                            |
| 4    | MS -> SS  | STATUS               | cause 30#, state U19                                                       |
| 5    | SS        |                      | SS waits until the second T308 expiry at the MS                            |
| 6    | SS        |                      | SS waits T3240 expiry at the MS                                            |
| 7    | MS        |                      | the main signalling link shall be released by the MS (L2: DISC/UA).        |
| 8    | SS        |                      | SS waits 10 s for the MS to return to listening to paging                  |
| 9    | SS -> MS  | PAGING REQUEST       |                                                                            |
| 10   | MS -> SS  | CHANNEL REQUEST      |                                                                            |
| 11   | SS -> MS  | IMMEDIATE ASSIGNMENT |                                                                            |
| 12   | MS -> SS  | PAGING RESPONSE      |                                                                            |
| 13   | SS -> MS  | STATUS ENQUIRY       |                                                                            |
| 14   | MS -> SS  | RELEASE COMPLETE     | cause 81# (invalid TI value)                                               |
| 15   | SS        |                      | repeat steps 13-14 to cover all the transaction identifiers from 000...110 |
| 16   | SS -> MS  | CHANNEL RELEASE      | the main signalling link shall be released by the MS (L2: DISC/UA).        |

Specific message contents:

None.

26.8.1.2.9.3            Outgoing call / U19 release request / RELEASE received

26.8.1.2.9.3.1        Definition and applicability

The call control entity of the MS being in the state, U19, a RELEASE message is received by the MS. This test is applicable for any equipment supporting at least one mobile originated circuit switched basic service.

26.8.1.2.9.3.2        Conformance requirement

- 1) A CC-entity of the MS in CC-state U19, "Release Request", upon receipt of a RELEASE, shall release the MM-connection and enter the CC-state U0, "Null" with the CC entities relating to the seven mobile originating transaction identifiers in state U0, "Null".

References

3GPP TS 04.08 / 3GPP TS 24.008 subclauses 5.4.5, 11.3 and 5.5.3.2.

## 26.8.1.2.9.3.3 Test purpose

To verify that a CC-entity of the MS in CC-state U19, "Release Request", upon receipt of a RELEASE, shall release the MM-connection and enters the CC-state U0, "Null" with the CC entities relating to the seven mobile originating transaction identifiers in state U0, "Null".

## 26.8.1.2.9.3.4 Method of test

## Related PICS/PIXIT statements

- supported MO circuit switched basic services.

## Initial conditions

## System Simulator:

1 cell, default parameters.

## Mobile Station:

The MS is in MM-state "idle, updated" with valid TMSI and CKSN.

The MS is brought into the state U19 by using table 26.8.1.2/4.

## Foreseen final state of the MS

U0, null.

## Maximum duration of test

1 min 30 s.

## Test procedure

An MO circuit switched basic service is selected that is supported by the MS; if the MS supports MO telephony, the selected basic service is telephony. If necessary, the MS is configured for that basic service. Then, the MS is made to initiate a call. The CC entity of the MS is brought to the state U19. The SS sends a RELEASE message to the MS. The MS shall release the MM-connection. The SS checks by using the status enquiry procedure that the CC entity has entered the state U0 with all the relevant transaction identifiers.

## Expected sequence

| Step | Direction | Message          | Comments                                                                 |
|------|-----------|------------------|--------------------------------------------------------------------------|
| 1    | SS -> MS  | RELEASE          | (note)                                                                   |
| 2    | SS -> MS  | STATUS ENQUIRY   |                                                                          |
| 3    | MS -> SS  | RELEASE COMPLETE | cause 81# (invalid TI value)                                             |
| 4    | SS        |                  | repeat steps 2-3 to cover all the transaction identifiers from 000...110 |
| 5    | SS -> MS  | CHANNEL RELEASE  | the main signalling link shall be released by the MS (L2: DISC/UA).      |

## Specific message contents:

NOTE: With the same cause number as originally contained in DISC and optional cause #102 recovery on timer expiry.



26.8.1.2.9.4           Outgoing call / U19 release request / RELEASE COMPLETE received

26.8.1.2.9.4.1        Definition and applicability

The call control entity of the MS being in the state, U19, a RELEASE COMPLETE message is received by the MS. This test is applicable for any equipment supporting at least one mobile originated circuit switched basic service.

26.8.1.2.9.4.2        Conformance requirement

- 1) A CC-entity of the MS in CC-state U19, "Release Request", upon receipt of a RELEASE COMPLETE, shall release the MM-connection and enter the CC-state U0, "Null" with the CC entities relating to the seven mobile originating transaction identifiers in state U0, "Null".

#### References

3GPP TS 04.08 / 3GPP TS 24.008 subclauses 5.4.4.3, 4.5.3 and 8.3.

26.8.1.2.9.4.3        Test purpose

To verify that a CC-entity of the MS in CC-state U19, "Release Request", upon receipt of a RELEASE COMPLETE, shall release the MM-connection and enters the CC-state U0, "Null" with the CC entities relating to the seven mobile originating transaction identifiers in state U0, "Null".

26.8.1.2.9.4.4        Method of test

#### Related PICS/PIXIT statements

- supported MO circuit switched basic services.

#### Initial conditions

System Simulator:

1 cell, default parameters.

Mobile Station:

The MS is in MM-state "idle, updated" with valid TMSI and CKSN.

The MS is brought into the state U19 by using table 26.8.1.2/1.

#### Foreseen final state of the MS

U0, null.

#### Maximum duration of test

1 min 30 s.

#### Test procedure

An MO circuit switched basic service is selected that is supported by the MS; if the MS supports MO telephony, the selected basic service is telephony. If necessary, the MS is configured for that basic service. Then, the MS is made to initiate a call. The CC entity of the MS is brought to the state U19. The SS sends a RELEASE COMPLETE message to the MS. The MS shall release the MM-connection. The SS checks by using the status enquiry procedure that the CC entity has entered the state U0 with all the relevant transaction identifiers.

Expected sequence

| Step | Direction | Message          | Comments                                                                                                 |
|------|-----------|------------------|----------------------------------------------------------------------------------------------------------|
| 1    | SS -> MS  | RELEASE COMPLETE |                                                                                                          |
| 2    | SS -> MS  | STATUS ENQUIRY   |                                                                                                          |
| 3    | MS -> SS  | RELEASE COMPLETE |                                                                                                          |
| 4    | SS        |                  | cause 81# (invalid TI value)<br>repeat steps 2-3 to cover all the transaction identifiers from 000...110 |
| 5    | SS -> MS  | CHANNEL RELEASE  | the main signalling link shall be released by the MS (L2: DISC/UA).                                      |

Specific message contents:

None.

26.8.1.2.9.5           Outgoing call / U19 release request / lower layer failure

26.8.1.2.9.5.1       Definition and applicability

The call control entity of the MS being in the state, U19, a lower layer failure is accomplished at the MS and consequently, communication at layer 3 level with the peer entity is terminated. This test is applicable for any equipment supporting at least one mobile originated circuit switched basic service.

26.8.1.2.9.5.2       Conformance requirement

A CC-entity of the MS in CC-state U19, "Release Request", having detected a lower layer failure, shall return to the idle mode, the CC entities relating to the seven mobile originating transaction identifiers shall be in state U0, "Null".

References

3GPP TS 04.08 / 3GPP TS 24.008 subclauses 4.5.2.3, 4.5.3, 5.5.3.2 and 8.3.

26.8.1.2.9.5.3       Test purpose

To verify that a CC-entity of the MS in CC-state U19, "Release Request", having detected a lower layer failure, returns to the idle mode, the CC entities relating to the seven mobile originating transaction identifiers are in state U0, "Null".

26.8.1.2.9.5.4       Method of test

Related PICS/PIXIT statements

- supported MO circuit switched basic services.

Initial conditions

System Simulator:

1 cell, default parameters.

Mobile Station:

The MS is in MM-state "idle, updated" with valid TMSI and CKSN.

The MS is brought into the state U19 by using table 26.8.1.2/1.

Foreseen final state of the MS

U0, null.

Maximum duration of test

1 min 30 s.

Test procedure

An MO circuit switched basic service is selected that is supported by the MS; if the MS supports MO telephony, the selected basic service is telephony. If necessary, the MS is configured for that basic service. Then, the MS is made to initiate a call. The MS is brought to the state U19. The SS generates a lower layer failure at the MS. The SS waits long enough to enable the MS to return to idle state listening to paging, and then pages MS to create RR-connection. Finally, the SS will check the state of the MS by using STATUS ENQUIRY with the relevant transaction identifiers.

Expected sequence

| Step | Direction | Message              | Comments                                                                 |
|------|-----------|----------------------|--------------------------------------------------------------------------|
| 1    | SS        |                      | SS generates lower layer failure                                         |
| 2    | SS        |                      | SS waits 20 s for the MS to return to listening to paging                |
| 3    | SS -> MS  | PAGING REQUEST       |                                                                          |
| 4    | MS -> SS  | CHANNEL REQUEST      |                                                                          |
| 5    | SS -> MS  | IMMEDIATE ASSIGNMENT |                                                                          |
| 6    | MS -> SS  | PAGING RESPONSE      |                                                                          |
| 7    | SS -> MS  | STATUS ENQUIRY       |                                                                          |
| 8    | MS -> SS  | RELEASE COMPLETE     | cause 81# (invalid TI value)                                             |
| 9    | SS        |                      | repeat steps 7-8 to cover all the transaction identifiers from 000...110 |
| 10   | SS -> MS  | CHANNEL RELEASE      | the main signalling link shall be released by the MS (L2: DISC/UA).      |

Specific message contents:

None.

### 26.8.1.3 Establishment of an incoming call / Initial conditions

The tables below describe message exchanges which bring the MS in the requested initial states in case of an incoming call.

A state may be taken as initial only when all the states which lead to this initial states have been validated. The order will be U0, U6, U9, U7, U8, U10, U26 etc. as in the following tables.

**Table 26.8.1.3/1: Establishment of an incoming call, procedure 1**

| Step                                                                                                                               | Direction | Message                 | Comments            |
|------------------------------------------------------------------------------------------------------------------------------------|-----------|-------------------------|---------------------|
| 1                                                                                                                                  | SS -> MS  | PAGING REQUEST          |                     |
| 2                                                                                                                                  | MS -> SS  | CHANNEL REQUEST         |                     |
| 3                                                                                                                                  | SS -> MS  | IMMEDIATE ASSIGNMENT    | U0, SDCCH           |
| 4                                                                                                                                  | MS -> SS  | PAGING RESPONSE         |                     |
| 5                                                                                                                                  | SS -> MS  | AUTHENTICATION REQUEST  |                     |
| 6                                                                                                                                  | MS -> SS  | AUTHENTICATION RESPONSE |                     |
| 7                                                                                                                                  | SS -> MS  | CIPHERING MODE COMMAND  |                     |
| 8                                                                                                                                  | MS -> SS  | CIPHERING MODE COMPLETE |                     |
| 9                                                                                                                                  | SS -> MS  | SETUP                   | U6, (note 1)        |
| 10                                                                                                                                 | MS -> SS  | CALL CONFIRMED          | U9                  |
| A11                                                                                                                                | MS -> SS  | CONNECT                 | U8, p = Y, (note 2) |
| B11                                                                                                                                | MS -> SS  | ALERTING                | U7, p = N, (note 2) |
| B12                                                                                                                                | MS        |                         | (note 3)            |
| B13                                                                                                                                | MS -> SS  | CONNECT                 | U8                  |
| 14                                                                                                                                 | SS -> MS  | ASSIGNMENT COMMAND      | TCH                 |
| 15                                                                                                                                 | MS -> SS  | ASSIGNMENT COMPLETE     |                     |
| 16                                                                                                                                 | SS -> MS  | CONNECT ACKNOWLEDGE     | U10                 |
| NOTE 1: With signal information included in the SETUP message.                                                                     |           |                         |                     |
| NOTE 2: The MS is supporting immediate connect (p = Y/N). See PICS/PIXIT statement.                                                |           |                         |                     |
| NOTE 3: If necessary (see PICS/PIXIT statement), the MS is made to accept the call in the way described in a PICS/PIXIT statement. |           |                         |                     |

**Table 26.8.1.3/2: Establishment of an incoming call, procedure 2**

| Step                                                                                                                               | Direction | Message                 | Comments            |
|------------------------------------------------------------------------------------------------------------------------------------|-----------|-------------------------|---------------------|
| 1                                                                                                                                  | SS -> MS  | PAGING REQUEST          |                     |
| 2                                                                                                                                  | MS -> SS  | CHANNEL REQUEST         |                     |
| 3                                                                                                                                  | SS -> MS  | IMMEDIATE ASSIGNMENT    | U0, SDCCH           |
| 4                                                                                                                                  | MS -> SS  | PAGING RESPONSE         |                     |
| 5                                                                                                                                  | SS -> MS  | CIPHERING MODE COMMAND  |                     |
| 6                                                                                                                                  | MS -> SS  | CIPHERING MODE COMPLETE |                     |
| 7                                                                                                                                  | SS -> MS  | SETUP                   | U6, (note 1)        |
| 8                                                                                                                                  | MS -> SS  | CALL CONFIRMED          | U9                  |
| A9                                                                                                                                 | MS -> SS  | CONNECT                 | U8, p = Y, (note 2) |
| A10                                                                                                                                | SS -> MS  | ASSIGNMENT COMMAND      | TCH                 |
| A11                                                                                                                                | MS -> SS  | ASSIGNMENT COMPLETE     |                     |
| B9                                                                                                                                 | MS -> SS  | ALERTING                | U7, p = N, (note 2) |
| B10                                                                                                                                | SS -> MS  | ASSIGNMENT COMMAND      | TCH                 |
| B11                                                                                                                                | MS -> SS  | ASSIGNMENT COMPLETE     |                     |
| B12                                                                                                                                | MS        |                         | (note 3)            |
| B13                                                                                                                                | MS -> SS  | CONNECT                 | U8                  |
| 14                                                                                                                                 | SS -> MS  | AUTHENTICATION REQUEST  |                     |
| 15                                                                                                                                 | MS -> SS  | AUTHENTICATION RESPONSE |                     |
| 16                                                                                                                                 | SS -> MS  | CONNECT ACKNOWLEDGE     | U10                 |
| NOTE 1: With signal information included in the SETUP message.                                                                     |           |                         |                     |
| NOTE 2: The MS is supporting immediate connect (p = Y/N). See PICS/PIXIT statement.                                                |           |                         |                     |
| NOTE 3: If necessary (see PICS/PIXIT statement), the MS is made to accept the call in the way described in a PICS/PIXIT statement. |           |                         |                     |

**Table 26.8.1.3/3: Establishment of an incoming call, procedure 3**

| Step                                                                                                                               | Direction | Message                            | Comments            |
|------------------------------------------------------------------------------------------------------------------------------------|-----------|------------------------------------|---------------------|
| 1                                                                                                                                  | SS -> MS  | PAGING REQUEST                     |                     |
| 2                                                                                                                                  | MS -> SS  | CHANNEL REQUEST                    |                     |
| 3                                                                                                                                  | SS -> MS  | IMMEDIATE ASSIGNMENT               | U0, TCH             |
| 4                                                                                                                                  | MS -> SS  | PAGING RESPONSE                    |                     |
| 5                                                                                                                                  | SS -> MS  | AUTHENTICATION REQUEST             |                     |
| 6                                                                                                                                  | MS -> SS  | AUTHENTICATION RESPONSE            |                     |
| 7                                                                                                                                  | SS -> MS  | CIPHERING MODE COMMAND             |                     |
| 8                                                                                                                                  | MS -> SS  | CIPHERING MODE COMPLETE            |                     |
| 9                                                                                                                                  | SS -> MS  | CHANNEL MODE MODIFY                | (note 1)            |
| 10                                                                                                                                 | MS -> SS  | CHANNEL MODE MODIFY<br>ACKNOWLEDGE |                     |
| 11                                                                                                                                 | SS -> MS  | SETUP                              | U6, (note 2)        |
| 12                                                                                                                                 | MS -> SS  | CALL CONFIRMED                     | U9                  |
| A13                                                                                                                                | MS -> SS  | CONNECT                            | U8, p = Y, (note 3) |
| B13                                                                                                                                | MS -> SS  | ALERTING                           | U7, p = N, (note 3) |
| B14                                                                                                                                | MS        |                                    | (note 4)            |
| B15                                                                                                                                | MS -> SS  | CONNECT                            | U8                  |
| 16                                                                                                                                 | SS -> MS  | CONNECT ACKNOWLEDGE                | U10                 |
| NOTE 1: Assigned channel is appropriate for the chosen mobile originated circuit switched basic service.                           |           |                                    |                     |
| NOTE 2: With signal information included in the SETUP message.                                                                     |           |                                    |                     |
| NOTE 3: The MS is supporting immediate connect (p = Y/N). See PICS/PIXIT statement.                                                |           |                                    |                     |
| NOTE 4: If necessary (see PICS/PIXIT statement), the MS is made to accept the call in the way described in a PICS/PIXIT statement. |           |                                    |                     |

**Table 26.8.1.3/4: Establishment of an incoming call, procedure 4**

| Step                                                                                                                               | Direction | Message                 | Comments            |
|------------------------------------------------------------------------------------------------------------------------------------|-----------|-------------------------|---------------------|
| 1                                                                                                                                  | SS -> MS  | PAGING REQUEST          |                     |
| 2                                                                                                                                  | MS -> SS  | CHANNEL REQUEST         |                     |
| 3                                                                                                                                  | SS -> MS  | IMMEDIATE ASSIGNMENT    | U0, SDCCH           |
| 4                                                                                                                                  | MS -> SS  | PAGING RESPONSE         |                     |
| 5                                                                                                                                  | SS -> MS  | CIPHERING MODE COMMAND  |                     |
| 6                                                                                                                                  | MS -> SS  | CIPHERING MODE COMPLETE |                     |
| 7                                                                                                                                  | SS -> MS  | SETUP                   | U6, (note 1)        |
| 8                                                                                                                                  | MS -> SS  | CALL CONFIRMED          | U9                  |
| 9                                                                                                                                  | SS -> MS  | ASSIGNMENT COMMAND      | TCH                 |
| 10                                                                                                                                 | MS -> SS  | ASSIGNMENT COMPLETE     |                     |
| A11                                                                                                                                | MS -> SS  | CONNECT                 | U8, p = Y, (note 2) |
| B11                                                                                                                                | MS -> SS  | ALERTING                | U7, p = N, (note 2) |
| B12                                                                                                                                | MS        |                         | (note 3)            |
| B13                                                                                                                                | MS -> SS  | CONNECT                 | U8                  |
| 14                                                                                                                                 | SS -> MS  | AUTHENTICATION REQUEST  |                     |
| 15                                                                                                                                 | MS -> SS  | AUTHENTICATION RESPONSE |                     |
| 16                                                                                                                                 | SS -> MS  | CONNECT ACKNOWLEDGE     | U10                 |
| NOTE 1: The signal information element is not included in the SETUP message.                                                       |           |                         |                     |
| NOTE 2: The MS is supporting immediate connect (p = Y/N). See PICS/PIXIT statement.                                                |           |                         |                     |
| NOTE 3: If necessary (see PICS/PIXIT statement), the MS is made to accept the call in the way described in a PICS/PIXIT statement. |           |                         |                     |

### 26.8.1.3.1 Incoming call / U0 null state

#### 26.8.1.3.1.1 Incoming call / U0 null state / SETUP received with a non supported bearer capability

##### 26.8.1.3.1.1.1 Definition and applicability

The call control entity of the MS being in the state, U0, a SETUP message is received with only one bearer capability and this bearer capability is not supported by the MS. This test is applicable for all equipment.

#### 26.8.1.3.1.1.2 Conformance requirement

- 1) A CC entity of the MS, upon receipt of SETUP containing one bearer capability and this bearer capability is not supported, shall return a RELEASE COMPLETE with correct cause value to its peer entity and return to the idle mode. The CC-entities relating to the seven mobile terminating transaction identifiers shall be in the state U0,"Null".

#### References

3GPP TS 04.08 / 3GPP TS 24.008 subclause 5.2.2.2 and annex B.

#### 26.8.1.3.1.1.3 Test purpose

To verify that a CC entity of the MS, upon receipt of SETUP containing one bearer capability and this bearer capability is not supported, returns a RELEASE COMPLETE with correct cause value to its peer entity, and returns to the idle mode. To verify that the CC-entities relating to the seven mobile terminating transaction identifiers are then in the state U0,"Null".

#### 26.8.1.3.1.1.4 Method of test

#### Related PICS/PIXIT statements

- supported MO circuit switched basic services.

#### Initial conditions

System Simulator:

1 cell, default parameters.

Mobile Station:

The MS is in MM-state "idle, updated" with valid TMSI and CKSN.

#### Foreseen final state of the MS

U0, null.

#### Maximum duration of test

30 s.

## Test procedure

A mobile terminated call is initiated. The MS receives a SETUP message that contains a bearer capability not supported by the MS. The MS returns a RELEASE COMPLETE message. The SS checks by using the status enquiry procedure that the CC entity is still in the state U0 with all the relevant transaction identifiers.

## Expected sequence

| Step | Direction | Message                 | Comments                                                                                                      |
|------|-----------|-------------------------|---------------------------------------------------------------------------------------------------------------|
| 1    | SS -> MS  | PAGING REQUEST          | SS sends paging                                                                                               |
| 2    | MS -> SS  | CHANNEL REQUEST         |                                                                                                               |
| 3    | SS -> MS  | IMMEDIATE ASSIGNMENT    | (SDCCH)                                                                                                       |
| 4    | MS -> SS  | PAGING RESPONSE         |                                                                                                               |
| 5    | SS -> MS  | AUTHENTICATION REQUEST  |                                                                                                               |
| 6    | MS -> SS  | AUTHENTICATION RESPONSE |                                                                                                               |
| 7    | SS -> MS  | CIPHERING MODE COMMAND  |                                                                                                               |
| 8    | MS -> SS  | CIPHERING MODE COMPLETE |                                                                                                               |
| 9    | SS -> MS  | SETUP                   | (note 1)                                                                                                      |
| 10   | MS -> SS  | RELEASE COMPLETE        | (note 2)                                                                                                      |
| 11   | SS -> MS  | STATUS ENQUIRY          | Cause #81 (invalid TI value).<br>Repeat steps 11-12 to cover all the transaction identifiers from 000... 110. |
| 12   | MS -> SS  | RELEASE COMPLETE        |                                                                                                               |
| 13   | SS        |                         |                                                                                                               |

## Specific message contents:

NOTE 1: With one bearer capability and that bearer capability is not supported by the MS.

NOTE 2: With cause #88 incompatible destination.

### 26.8.1.3.2 Incoming call / U6 call present

#### 26.8.1.3.2.1 Incoming call / U6 call present / automatic call rejection

##### 26.8.1.3.2.1.1 Definition and applicability

Although the state U6 is transient, the ability to refuse a call (automatically) in this state is tested, if it is implemented at the MS. The test is applicable for those equipments described above supporting at least one mobile terminating circuit switched basic service.

##### 26.8.1.3.2.1.2 Conformance requirement

- 1) A CC entity of the MS in CC-state U6, "Call Present", upon receipt of a rejection indication of the incoming call from the user, send RELEASE COMPLETE with the appropriate cause value to its peer entity and enter the CC-state U0, "Null". The CC entities relating to the seven mobile terminating transaction identifiers shall be in state U0, "Null".

## References

- 3GPP TS 11.10, annex B (for PICS/PIXIT statement),
- 3GPP TS 04.07 subclause 6.2.2,
- 3GPP TS 04.08 / 3GPP TS 24.008 subclauses 5.2.2.3.1, 5.5.3.2 and 8.3.

## 26.8.1.3.2.1.3 Test purpose

To verify that a CC entity of the MS in CC-state U6, "Call Present", shall upon receipt of a rejection indication of the incoming call from the user, shall send RELEASE COMPLETE with the appropriate cause value to its peer entity and enter the CC-state U0, "Null". The CC entities relating to the seven mobile terminating transaction identifiers are then in state U0, "Null".

## 26.8.1.3.2.1.4 Method of test

## Related PICS/PIXIT statements

- supported teleservices;
- the MS supports an ability to refuse a call after receipt of a SETUP message.

## Initial conditions

## System Simulator:

1 cell, default parameters.

## Mobile Station:

The MS is in MM-state "idle, updated" with valid TMSI and CKSN.

The MS is brought into the state U6 by using table 26.8.1.3/2.

## Foreseen final state of the MS

U0, null.

## Maximum duration of test

1 min 30 s.

## Test procedure

A teleservice is selected that is supported by the MS; if the MS supports speech, the selected teleservice is speech. If necessary, the MS is configured for that teleservice. Then a mobile terminated call is initiated. The call control entire of the MS is brought to the state U6 (Note: The state U6 is not checked, since it is not stable). The MS is made to refuse the call (the refusal may require some preliminary preparations in order to achieve refusal at this point). The MS shall send a RELEASE COMPLETE message and enter a call control state U0. The SS checks by using the status enquiry procedure that the CC entity has entered the state U0 with all the relevant transaction identifiers.

## Expected sequence

| Step | Direction | Message          | Comments                                                                 |
|------|-----------|------------------|--------------------------------------------------------------------------|
| 1    |           |                  | the MS is made to refuse the call                                        |
| 2    | MS -> SS  | RELEASE COMPLETE | (note)                                                                   |
| 3    | SS -> MS  | STATUS ENQUIRY   |                                                                          |
| 4    | MS -> SS  | RELEASE COMPLETE | cause 81# (invalid TI value)                                             |
| 5    | SS        |                  | repeat steps 3-4 to cover all the transaction identifiers from 000...110 |
| 6    | SS -> MS  | CHANNEL RELEASE  | the main signalling link shall be released by the MS (L2: DISC/UA).      |

## Specific message contents:

NOTE: With cause value #21 call rejected.



### 26.8.1.3.3 Incoming call / U9 mobile terminating call confirmed

#### 26.8.1.3.3.1 Incoming call / U9 mobile terminating call confirmed / alerting or immediate connecting

##### 26.8.1.3.3.1.1 Definition and applicability

The call control entity of the MS having entered the state, U9, with signal information received in the preceding SETUP message, the subsequent behaviour of the MS is tested. This test is applicable for any equipment supporting at least one mobile terminating circuit switched basic service.

##### 26.8.1.3.3.1.2 Conformance requirement

- 1) A CC entity in CC-state U9, "MS Terminating Call Confirmed", (if signalled by the network in previous SETUP message that it may alert) shall either send a ALERTING message to its peer entity and enter state U7, or send a CONNECT message to its peer entity and enter U8.

### References

3GPP TS 04.08 / 3GPP TS 24.008 subclause 5.2.2.3.2,  
3GPP TS 11.10, annex 3 and subclause 2.2.

##### 26.8.1.3.3.1.3 Test purpose

To verify that a CC entity in CC-state U9, "MS Terminating Call Confirmed", (if signalled by the network in previous SETUP message that it may alert) will either send a ALERTING message to its peer entity and enter state U7, or send a CONNECT message to its peer entity and enter U8.

##### 26.8.1.3.3.1.4 Method of test

### Related PICS/PIXIT statements

- supported MT circuit switched basic services;
- MT circuit switched basic services for which immediate connect is not used.

### Initial conditions

#### System Simulator:

1 cell, default parameters.

#### Mobile Station:

The MS is in MM-state "idle, updated" with valid TMSI and CKSN.

The MS is brought into the state U9 by using table 26.8.1.3/2.

### Foreseen final state of the MS

- U8, connect request, if the MS supports immediate connect for the selected basic service;
- otherwise U7, call received.

### Maximum duration of test

30 s.

## Test procedure

An MT circuit switched basic service is selected that is supported by the MS; if the MS supports MT telephony, the selected basic service is telephony. If necessary, the MS is configured for that basic service. Then a mobile terminated call is initiated. The CC entity of the MS is brought to the state U9 by using a SETUP message containing signalling information element. (The state U9 is not a stable state in this case, and consequently it is not checked as an initial state.) If the MS supports immediate connect for the selected basic service ( $p = Y$ ), it sends a CONNECT message and enters the state U8, connect request. Otherwise ( $p = N$ ) the MS sends an ALERTING message and enters the state U7, call receiving. The SS checks by using the status enquiry procedure that the CC entity has entered its state as described.

## Expected sequence

| Step | Direction | Message        | Comments                       |
|------|-----------|----------------|--------------------------------|
| A11  | MS -> SS  | CONNECT        | $p = Y$<br>cause 30#, state U8 |
| A12  | SS -> MS  | STATUS ENQUIRY |                                |
| A13  | MS -> SS  | STATUS         |                                |
| B11  | MS -> SS  | ALERTING       | $p = N$<br>cause 30#, state U7 |
| B12  | SS -> MS  | STATUS ENQUIRY |                                |
| B13  | MS -> SS  | STATUS         |                                |

## Specific message contents:

None.

26.8.1.3.3.2 Incoming call / U9 mobile terminating call confirmed / TCH assignment

26.8.1.3.3.2.1 Definition and applicability

The call control entity of the MS being in the state, U9, an assignment procedure is performed for traffic channel. This test is applicable for any equipment supporting at least one MT circuit switched basic service, for which immediate connect is not used.

26.8.1.3.3.2.2 Conformance requirement

- 1) A CC-entity of the MS in CC-state U9, "MS Terminating Call Confirmed", when allocated a traffic channel by the network performing the assignment procedure, shall perform a layer 2 establishment on the FACCH, send a ALERTING message and enter state U7.

## References

3GPP TS 04.08 / 3GPP TS 24.008 subclauses 3.4.3, 5.2.2.7 and 5.2.2.3.2.

26.8.1.3.3.2.3 Test purpose

To verify that a CC-entity of the MS in CC-state U9, "MS Terminating Call Confirmed", when allocated a traffic channel by the network performing the assignment procedure, performs a layer 2 establishment on the FACCH, sends a ALERTING message and enters state U7.

26.8.1.3.3.2.4 Method of test

## Related PICS/PIXIT statements

- supported MT circuit switched basic services;
- MT circuit switched basic services for which immediate connect is not used.

## Initial conditions

## System Simulator:

1 cell, default parameters.

## Mobile Station:

The MS is in MM-state "idle, updated" with valid TMSI and CKSN.

The MS is brought into the state U9 by using table 26.8.1.3/4.

## Foreseen final state of the MS

U9, mobile terminating call confirmed.

## Maximum duration of test

30 s.

## Test procedure

An MT circuit switched basic service is selected that is supported by the MS and for which the MS does not use immediate connection; if the MS supports MT telephony without immediate connection, the selected basic service is telephony. If necessary, the MS is configured for that basic service. Then a mobile terminated call is initiated. The CC entity of the MS is brought to the state U9 (by using a SETUP message not containing the signal information element). The SS sends an ASSIGNMENT COMMAND for traffic channel to the MS. The MS shall establish layer 2 link on the newly allocated channel and respond with an ASSIGNMENT COMPLETE message. The MS sends an ALERTING message and enters state U7, call received. The SS verifies by using the status enquiry procedure that the MS has entered the correct state.

## Expected sequence

| Step | Direction | Message             | Comments                                                                  |
|------|-----------|---------------------|---------------------------------------------------------------------------|
| 1    | SS -> MS  | ASSIGNMENT COMMAND  | TCH, an appropriate non-signalling mode<br>the MS shall establish L2 link |
| 2    | MS        |                     |                                                                           |
| 3    | MS -> SS  | ASSIGNMENT COMPLETE |                                                                           |
| 4    | MS -> SS  | ALERTING            |                                                                           |
| 5    | SS -> MS  | STATUS ENQUIRY      |                                                                           |
| 6    | MS -> SS  | STATUS              | cause 30#, state U7                                                       |

## Specific message contents:

None.

26.8.1.3.3.3 Incoming call / U9 mobile terminating call confirmed / termination requested by the user

26.8.1.3.3.3.1 Definition and applicability

The call control entity of the MS being in the state, U9, the user requests for releasing of the call. This test is applicable for any equipment supporting at least one MT circuit switched basic service for which immediate connection is not used and, in addition to this, the facility to send a DISCONNECT message in state U9.

26.8.1.3.3.3.2 Conformance requirement

- 1) A CC-entity of the MS in CC-state U9, "MS Terminating Call Confirmed", upon request by the user to terminate shall send a DISCONNECT message and enter the CC-state U11, "Disconnect Request".

## References

3GPP TS 04.07 subclause 6.2.2,  
3GPP TS 04.08 / 3GPP TS 24.008 subclause 5.4.3.

## 26.8.1.3.3.3.3 Test purpose

To verify that a CC-entity of the MS in CC-state U9, "MS Terminating Call Confirmed", upon request by the user to terminate will send a DISCONNECT message and enter the CC-state U11, "Disconnect Request".

## 26.8.1.3.3.3.4 Method of test

## Related PICS/PIXIT statements

- supported MT circuit switched basic services;
- MT circuit switched basic services for which immediate connect is not used;
- the MS supports user requested call clearing in the state U9.

## Initial conditions

System Simulator:

1 cell, default parameters.

Mobile Station:

The MS is in MM-state "idle, updated" with valid TMSI and CKSN.

The MS is brought into the state U9 by using table 26.8.1.3/4.

## Foreseen final state of the MS

U11, disconnect request.

## Maximum duration of test

30 s.

## Test procedure

An MT circuit switched basic service is selected that is supported by the MS and for which the MS does not use immediate connection; if the MS supports MT telephony without immediate connection, the selected basic service is telephony. If necessary, the MS is configured for that basic service. Then a mobile terminated call is initiated. The CC entity of the MS is brought to the state U9 (by using a SETUP message not containing the signal information element). Then the user requests termination of the call, if possible. The MS sends a DISCONNECT message and enters state U11, disconnect request. The SS verifies by using the status enquiry procedure that the MS has entered the correct state.

## Expected sequence

| Step | Direction | Message        | Comments                         |
|------|-----------|----------------|----------------------------------|
| 1    |           |                | the MS is made to clear the call |
| 2    | MS -> SS  | DISCONNECT     |                                  |
| 3    | SS -> MS  | STATUS ENQUIRY |                                  |
| 4    | MS -> SS  | STATUS         |                                  |

## Specific message contents:

None.

26.8.1.3.3.4 Incoming call / U9 mobile terminating call confirmed / DISCONNECT received

26.8.1.3.3.4.1 Definition and applicability

The call control entity of the MS being in the state, U9, a DISCONNECT message is received by the MS. This test is applicable for any equipment supporting at least one MT circuit switched basic service, for which immediate connect is not used.

26.8.1.3.3.4.2 Conformance requirement

- 1) A CC-entity of the MS in CC-state U9, "MS Terminating Call Confirmed", upon receipt of a DISCONNECT shall return a RELEASE message and enter the CC-state U19, "Release Request".

#### References

3GPP TS 04.08 / 3GPP TS 24.008 subclause 5.4.4.

26.8.1.3.3.4.3 Test purpose

To verify that a CC-entity of the MS in CC-state U9, "MS Terminating Call Confirmed", upon receipt of a DISCONNECT returns a RELEASE message and enters the CC-state U19, "Release Request".

26.8.1.3.3.4.4 Method of test

#### Related PICS/PIXIT statements

- supported MT circuit switched basic services;
- MT circuit switched basic services for which immediate connect is not used.

#### Initial conditions

System Simulator:

1 cell, default parameters.

Mobile Station:

The MS is in MM-state "idle, updated" with valid TMSI and CKSN.

The MS is brought into the state U9 by using table 26.8.1.3/4.

#### Foreseen final state of the MS

U19, release request.

#### Maximum duration of test

30 s.

#### Test procedure

An MT circuit switched basic service is selected that is supported by the MS and for which the MS does not use immediate connection; if the MS supports MT telephony without immediate connection, the selected basic service is telephony. If necessary, the MS is configured for that basic service. Then a mobile terminated call is initiated. The CC entity of the MS is brought to the state U9. The SS sends a DISCONNECT message to the MS. The MS responds by sending a RELEASE message and enters state U19, release request. The SS verifies by using the status enquiry procedure that the MS has entered the correct state.

Expected sequence

| Step | Direction | Message        | Comments             |
|------|-----------|----------------|----------------------|
| 1    | SS -> MS  | DISCONNECT     |                      |
| 2    | MS -> SS  | RELEASE        |                      |
| 3    | SS -> MS  | STATUS ENQUIRY |                      |
| 4    | MS -> SS  | STATUS         | cause 30#, state U19 |

Specific message contents:

None.

26.8.1.3.3.5 Incoming call / U9 mobile terminating call confirmed / RELEASE received

26.8.1.3.3.5.1 Definition and applicability

The call control entity of the MS being in the state, U9, a RELEASE message is received by the MS. This test is applicable for any equipment supporting at least one MT circuit switched basic service, for which immediate connect is not used.

26.8.1.3.3.5.2 Conformance requirement

- 1) A CC-entity of the MS in CC-state U9, "MS Terminating Call Confirmed", upon receipt of a RELEASE shall return a RELEASE COMPLETE and enter the CC-state U0, "Null".

3GPP TS 04.08 / 3GPP TS 24.008 subclause 5.4.4.

- 2) On returning to the idle mode the MS shall release the MM-connection and the CC-entities relating to the seven mobile terminating transaction identifiers shall be in CC-state U0, "Null".

References

Conformance requirement 1: 3GPP TS 04.08 / 3GPP TS 24.008 subclause 5.4.4.

Conformance requirement 2: 3GPP TS 04.08 / 3GPP TS 24.008 subclauses 4.5.3, 5.5.3.2 and 8.3.

26.8.1.3.3.5.3 Test purpose

- 1) To verify that a CC-entity of the MS in CC-state U9, "MS Terminating Call Confirmed", upon receipt of a RELEASE will return a RELEASE COMPLETE and enter the CC-state U0, "Null".
- 2) To verify that the MS on returning to the idle mode releases the MM-connection and that the CC-entities relating to the seven mobile terminating transaction identifiers are in CC-state U0, "Null".

26.8.1.3.3.5.4 Method of test

Related PICS/PIXIT statements

- supported MT circuit switched basic services;
- MT circuit switched basic services for which immediate connect is not used.

Initial conditions

System Simulator:

1 cell, default parameters.

Mobile Station:

The MS is in MM-state "idle, updated" with valid TMSI and CKSN.

The MS is brought into the state U9 by using table 26.8.1.3/4.

Foreseen final state of the MS

U0, null.

Maximum duration of test

1 min 30 s.

Test procedure

An MT circuit switched basic service is selected that is supported by the MS and for which the MS does not use immediate connection; if the MS supports MT telephony without immediate connection, the selected basic service is telephony. If necessary, the MS is configured for that basic service. Then a mobile terminated call is initiated. The CC entity of the MS is brought to the state U9. The SS sends a RELEASE message to the MS. The MS responds by sending a RELEASE COMPLETE message and enters state U0, null. The SS verifies by using the status enquiry procedure that the MS has entered the correct state with the relevant transaction identifiers.

Expected sequence

| Step | Direction | Message          | Comments                                                                                                    |
|------|-----------|------------------|-------------------------------------------------------------------------------------------------------------|
| 1    | SS -> MS  | RELEASE          | with cause "Normal, unspecified"                                                                            |
| 2    | MS -> SS  | RELEASE COMPLETE |                                                                                                             |
| 3    | SS -> MS  | STATUS ENQUIRY   | cause 81# (invalid TI value)<br>repeat steps 3-4 to cover all the transaction identifiers<br>from 000...110 |
| 4    | MS -> SS  | RELEASE COMPLETE |                                                                                                             |
| 5    | SS        |                  |                                                                                                             |
| 6    | SS -> MS  | CHANNEL RELEASE  | the main signalling link shall be released by the MS (L2: DISC/UA).                                         |

Specific message contents:

None.

26.8.1.3.3.6 Incoming call / U9 mobile terminating call confirmed / lower layer failure

26.8.1.3.3.6.1 Definition and applicability

The call control entity of the MS being in the state, U9, a lower layer failure is accomplished at the MS and consequently, communication at layer 3 level with the peer entity is terminated. This test is applicable for any equipment supporting at least one MT circuit switched basic service, for which immediate connect is not used.

26.8.1.3.3.6.2 Conformance requirement

- 1) A CC entity of the MS in CC-state U9, "MS Terminating Call Confirmed", having detected a lower layer failure shall return to idle mode with the CC entities relating to the seven mobile terminating transaction identifiers in CC-state U0, "Null".

References

3GPP TS 04.08 / 3GPP TS 24.008 subclauses 4.5.2.3, 4.5.3, 5.5.3.2 and 8.3.

26.8.1.3.3.6.3 Test purpose

To verify that a CC entity of the MS in CC-state U9, "MS Terminating Call Confirmed", having detected a lower layer failure returns to idle mode with the CC entities relating to the seven mobile terminating transaction identifiers in CC-state U0, "Null".

## 26.8.1.3.3.6.4 Method of test

## Related PICS/PIXIT statements

- supported MT circuit switched basic services;
- MT circuit switched basic services for which immediate connect is not used.

## Initial conditions

## System Simulator:

1 cell, default parameters.

## Mobile Station:

The MS is in MM-state "idle, updated" with valid TMSI and CKSN.

The MS is brought into the state U9 by using table 26.8.1.3/4.

## Foreseen final state of the MS

U0, null.

## Maximum duration of test

1 min 30 s.

## Test procedure

An MT circuit switched basic service is selected that is supported by the MS and for which the MS does not use immediate connection; if the MS supports MT telephony without immediate connection, the selected basic service is telephony. If necessary, the MS is configured for that basic service. Then a mobile terminated call is initiated. The MS is brought to the state U9. The SS generates a lower layer failure at the MS. The SS waits long enough to enable the MS to return to idle state listening to paging, and then pages MS to create RR-connection. Finally, the SS will check the state of the MS by using STATUS ENQUIRY with the relevant transaction identifiers.

## Expected sequence

| Step | Direction | Message              | Comments                                                                 |
|------|-----------|----------------------|--------------------------------------------------------------------------|
| 1    | SS        |                      | SS generates lower layer failure                                         |
| 2    | SS        |                      | SS waits 20 s for the MS to return to listening to paging                |
| 3    | SS -> MS  | PAGING REQUEST       |                                                                          |
| 4    | MS -> SS  | CHANNEL REQUEST      |                                                                          |
| 5    | SS -> MS  | IMMEDIATE ASSIGNMENT |                                                                          |
| 6    | MS -> SS  | PAGING RESPONSE      |                                                                          |
| 7    | SS -> MS  | STATUS ENQUIRY       |                                                                          |
| 8    | MS -> SS  | RELEASE COMPLETE     | cause 81# (invalid TI value)                                             |
| 9    | SS        |                      | repeat steps 7-8 to cover all the transaction identifiers from 000...110 |
| 10   | SS -> MS  | CHANNEL RELEASE      | the main signalling link shall be released by the MS (L2: DISC/UA).      |

## Specific message contents:

None.



26.8.1.3.3.7 Incoming call / U9 mobile terminating call confirmed / unknown message received

26.8.1.3.3.7.1 Definition and applicability

The call control entity of the MS being in the state, U9, an unknown message is received by the MS. This test is applicable for any equipment supporting at least MT circuit switched basic service, for which immediate connect is not used.

26.8.1.3.3.7.2 Conformance requirement

- 1) A CC-entity of the MS in CC-state U9, "MS Terminating Call Confirmed" having received an unknown message from its peer entity shall return a STATUS message.

#### References

3GPP TS 04.08 / 3GPP TS 24.008 subclause 8.4.

26.8.1.3.3.7.3 Test purpose

To verify that a CC-entity of the MS in CC-state U9, "MS Terminating Call Confirmed" having received an unknown message from its peer entity returns a STATUS message.

26.8.1.3.3.7.4 Method of test

#### Related PICS/PIXIT statements

- supported MT circuit switched basic services;
- MT circuit switched basic services for which immediate connect is not used.

#### Initial conditions

System Simulator:

1 cell, default parameters.

Mobile Station:

The MS is in MM-state "idle, updated" with valid TMSI and CKSN.

The MS is brought into the state U9 by using table 26.8.1.3/4.

#### Foreseen final state of the MS

U9, mobile terminating call proceeding.

#### Maximum duration of test

30 s.

#### Test procedure

A MT circuit switched basic service is selected that is supported by the MS and for which the MS does not use immediate connection; if the MS supports MT telephony without immediate connection, the selected basic service is telephony. If necessary, the MS is configured for that basic service. Then a mobile terminated call is initiated. The CC entity of the MS is brought to the state U9. The SS sends a message with message type not defined for the protocol discriminator to the MS. The MS shall respond with a STATUS message, and finally the SS checks by using the status enquiry procedure that the state of the CC entity has remained unchanged.

Expected sequence

| Step | Direction | Message         | Comments                        |
|------|-----------|-----------------|---------------------------------|
| 1    | SS -> MS  | unknown message | message type not defined for PD |
| 2    | MS -> SS  | STATUS          | cause 97#, state U9             |
| 3    | SS -> MS  | STATUS ENQUIRY  |                                 |
| 4    | MS -> SS  | STATUS          | cause 30#, state U9             |

Specific message contents:

None.

26.8.1.3.4 Incoming call / U7 call received

26.8.1.3.4.1 Incoming call / U7 call received / call accepted

26.8.1.3.4.1.1 Definition and applicability

The call control entity of the MS being in the state, U7, a user accepts the incoming call. This test is applicable for any equipment supporting at least one mobile terminating circuit switched basic service for which immediate connect is not used.

26.8.1.3.4.1.2 Conformance requirement

- 1) A CC entity of a MS in CC-state U7, "Call Received", upon a user accepting the incoming call, shall send a CONNECT message to its peer entity and enter the CC-state U8, "Connect Request".

References

3GPP TS 04.07 subclause 6.2.2,  
3GPP TS 04.08 / 3GPP TS 24.008 subclause 5.2.2.5.

26.8.1.3.4.1.3 Test purpose

To verify that a CC entity of a MS in CC-state U7, "Call Received", upon a user accepting the incoming call, shall send a CONNECT message to its peer entity and enter the CC-state U8, "Connect Request"

26.8.1.3.4.1.4 Method of test

Related PICS/PIXIT statements

- supported MT circuit switched basic services;
- MT circuit switched basic services for which immediate connect is not used.

Initial conditions

System Simulator:

1 cell, default parameters.

Mobile Station:

The MS is in MM-state "idle, updated" with valid TMSI and CKSN.

The MS is brought into the state U7 by using table 26.8.1.3/3.

Foreseen final state of the MS

U8, connect request.

Maximum duration of test

30 s.

Test procedure

An MT circuit switched basic service is selected that is supported by the MS and for which the MS does not use immediate connection; if the MS supports MT telephony without immediate connection, the selected basic service is telephony. If necessary, the MS is configured for that basic service. Then a mobile terminated call is initiated. The CC entity of the MS is brought to the state U7. The user accepts the incoming call. The MS sends a CONNECT message. The SS checks by using the status enquiry procedure that the CC entity has entered state U8, connect request.

Expected sequence

| Step | Direction | Message        | Comments                                      |
|------|-----------|----------------|-----------------------------------------------|
| 1    |           |                | the MS is made to accept the call by the user |
| 2    | MS -> SS  | CONNECT        |                                               |
| 3    | SS -> MS  | STATUS ENQUIRY |                                               |
| 4    | MS -> SS  | STATUS         | cause 30#, state U8                           |

Specific message contents:

None.

26.8.1.3.4.2 Incoming call / U7 call received / termination requested by the user

26.8.1.3.4.2.1 Definition and applicability

The call control entity of the MS being in the state, U7, a user requests to terminate incoming call. This test is applicable for any equipment supporting at least one mobile terminating circuit switched basic service for which immediate connect is not used.

26.8.1.3.4.2.2 Conformance requirement

- 1) A CC entity of a MS in CC-state U7, "Call Received", upon request by the user to terminate shall send a DISCONNECT message and enter the CC-state U11, "Disconnect Request".

References

3GPP TS 04.07 subclause 6.2.2,  
3GPP TS 04.08 / 3GPP TS 24.008 subclause 5.4.3.

26.8.1.3.4.2.3 Test purpose

To verify that a CC entity of a MS in CC-state U7, "Call Received", upon request by the user to terminate will send a DISCONNECT message and enter the CC-state U11, "Disconnect Request".

26.8.1.3.4.2.4 Method of test

Related PICS/PIXIT statements

- supported MT circuit switched basic services;
- MT circuit switched basic services for which immediate connect is not used.

Initial conditions

System Simulator:

1 cell, default parameters.

Mobile Station:

The MS is in MM-state "idle, updated" with valid TMSI and CKSN.

The MS is brought into the state U7 by using table 26.8.1.3/3.

Foreseen final state of the MS

U11, disconnect request.

Maximum duration of test

30 s.

Test procedure

An MT circuit switched basic service is selected that is supported by the MS and for which the MS does not use immediate connection; if the MS supports MT telephony without immediate connection, the selected basic service is telephony. If necessary, the MS is configured for that basic service. Then a mobile terminated call is initiated. The CC entity of the MS is brought to the state U7. The user initiates clearing the incoming call. The MS sends a DISCONNECT message. The SS checks by using the status enquiry procedure that the CC entity has entered state U11, disconnect request.

Expected sequence

| Step | Direction | Message        | Comments                                                                |
|------|-----------|----------------|-------------------------------------------------------------------------|
| 1    |           |                | the MS is made to terminate/reject the call<br><br>cause 30#, state U11 |
| 2    | MS -> SS  | DISCONNECT     |                                                                         |
| 3    | SS -> MS  | STATUS ENQUIRY |                                                                         |
| 4    | MS -> SS  | STATUS         |                                                                         |

Specific message contents:

None.

26.8.1.3.4.3 Incoming call / U7 call received / DISCONNECT received

26.8.1.3.4.3.1 Definition and applicability

The call control entity of the MS being in the state, U7, a DISCONNECT message is received by the MS. This test is applicable for any equipment supporting at least one mobile terminating circuit switched basic service for which immediate connect is not used.

26.8.1.3.4.3.2 Conformance requirement

- 1) A CC entity of a MS in CC-state U7, "Call Received", upon receipt of a DISCONNECT with a progress indicator indicating in-band information from network, if a TCH was not assigned, shall return a RELEASE message and enter the CC-state U19, "Release Request".

References

3GPP TS 04.08 / 3GPP TS 24.008 subclause 5.4.4.

26.8.1.3.4.3.3 Test purpose

To verify that a CC entity of a MS in CC-state U7, "Call Received", upon receipt of a DISCONNECT with a progress indicator indicating in-band information from network, if a TCH was not assigned, returns a RELEASE message and enters the CC-state U19, "Release Request".

## 26.8.1.3.4.3.4 Method of test

## Related PICS/PIXIT statements

- supported MT circuit switched basic services;
- MT circuit switched basic services for which immediate connect is not used.

## Initial conditions

## System Simulator:

1 cell, default parameters.

## Mobile Station:

The MS is in MM-state "idle, updated" with valid TMSI and CKSN.

The MS is brought into the state U7 by using table 26.8.1.3/1.

## Foreseen final state of the MS

U19, release request.

## Maximum duration of test

30 s.

## Test procedure

An MT circuit switched basic service is selected that is supported by the MS and for which the MS does not use immediate connection; if the MS supports MT telephony without immediate connection, the selected basic service is telephony. If necessary, the MS is configured for that basic service. Then a mobile terminated call is initiated. The CC entity of the MS is brought to the state U7. The SS sends a DISCONNECT message. The MS responds with a RELEASE message. The SS checks by using the status enquiry procedure that the CC entity has entered state U19, release request.

## Expected sequence

| Step | Direction | Message        | Comments             |
|------|-----------|----------------|----------------------|
| 1    | SS -> MS  | DISCONNECT     | (note)               |
| 2    | MS -> SS  | RELEASE        |                      |
| 3    | SS -> MS  | STATUS ENQUIRY |                      |
| 4    | MS -> SS  | STATUS         | cause 30#, state U19 |

## Specific message contents:

NOTE: With a progress indicator indicating in-band information; Progress Indicator, Progress Description #8.

26.8.1.3.4.4 Incoming call / U7 call received / RELEASE received

26.8.1.3.4.4.1 Definition and applicability

The call control entity of the MS being in the state, U7, a RELEASE message is received by the MS. This test is applicable for any equipment supporting at least one mobile terminating circuit switched basic service for which immediate connect is not used.

26.8.1.3.4.4.2 Conformance requirement

- 1) A CC entity of a MS in CC-state U7, "Call Received", upon receipt of a RELEASE shall return a RELEASE COMPLETE and enter the CC-state U0, "Null".

- 2) On returning to the idle mode the MS shall release the MM-connection and the CC-entities relating to the seven mobile terminating transaction identifiers shall be in CC-state U0, "Null".

#### References

Conformance requirement 1: 3GPP TS 04.08 / 3GPP TS 24.008 subclause 5.4.4.

Conformance requirement 2: 3GPP TS 04.08 / 3GPP TS 24.008 subclauses 4.5.3 and 5.5.3.2.

#### 26.8.1.3.4.4.3 Test purpose

- 1) To verify that a CC entity of a MS in CC-state U7, "Call Received", upon receipt of a RELEASE will return a RELEASE COMPLETE and enter the CC-state U0, "Null".
- 2) To verify that the MS on returning to the idle mode releases the MM-connection and that the CC-entities relating to the seven mobile terminating transaction identifiers are in CC-state U0, "Null".

#### 26.8.1.3.4.4.4 Method of test

#### Related PICS/PIXIT statements

- supported MT circuit switched basic services;
- MT circuit switched basic services for which immediate connect is not used.

#### Initial conditions

System Simulator:

1 cell, default parameters.

Mobile Station:

The MS is in MM-state "idle, updated" with valid TMSI and CKSN.

The MS is brought into the state U7 by using table 26.8.1.3/1.

#### Foreseen final state of the MS

U0, null.

#### Maximum duration of test

1 min.

#### Test procedure

An MT circuit switched basic service is selected that is supported by the MS and for which the MS does not use immediate connection; if the MS supports MT telephony without immediate connection, the selected basic service is telephony. If necessary, the MS is configured for that basic service. Then a mobile terminated call is initiated. The CC entity of the MS is brought to the state U7. The SS sends a RELEASE message. The MS responds with a RELEASE COMPLETE message. The SS checks by using the status enquiry procedure that the CC entity has entered state U0, null, with the relevant transaction identifiers.

Expected sequence

| Step | Direction | Message          | Comments                                                                                                    |
|------|-----------|------------------|-------------------------------------------------------------------------------------------------------------|
| 1    | SS -> MS  | RELEASE          | with cause "Normal, unspecified"                                                                            |
| 2    | MS -> SS  | RELEASE COMPLETE |                                                                                                             |
| 3    | SS -> MS  | STATUS ENQUIRY   | cause 81# (invalid TI value)<br>repeat steps 3-4 to cover all the transaction identifiers<br>from 000...110 |
| 4    | MS -> SS  | RELEASE COMPLETE |                                                                                                             |
| 5    | SS        |                  |                                                                                                             |
| 6    | SS -> MS  | CHANNEL RELEASE  | the main signalling link shall be released by the MS (L2: DISC/UA).                                         |

Specific message contents:

None.

26.8.1.3.4.5 Incoming call / U7 call received / lower layer failure

26.8.1.3.4.5.1 Definition and applicability

The call control entity of the MS being in the state, U7, a lower layer failure is accomplished at the MS and consequently, communication at layer 3 level with the peer entity is terminated. This test is applicable for any equipment supporting at least one mobile terminating circuit switched basic service for which immediate connect is not used.

26.8.1.3.4.5.2 Conformance requirement

- 1) A CC entity of a MS in CC-state U7, "Call Received", having detected a lower layer failure shall return to idle mode with the CC entities relating to the seven mobile terminating transaction identifiers in CC-state U0, "Null".

References

3GPP TS 04.08 / 3GPP TS 24.008 subclauses 4.5.2.3, 4.5.3, 5.5.3.2 and 8.3.

26.8.1.3.4.5.3 Test purpose

To verify that a CC entity of a MS in CC-state U7, "Call Received", having detected a lower layer failure returns to idle mode with the CC entities relating to the seven mobile terminating transaction identifiers in CC-state U0, "Null".

26.8.1.3.4.5.4 Method of test

Related PICS/PIXIT statements

- supported MT circuit switched basic services;
- MT circuit switched basic services for which immediate connect is not used.

Initial conditions

System Simulator:

1 cell, default parameters.

Mobile Station:

The MS is in MM-state "idle, updated" with valid TMSI and CKSN.

The MS is brought into the state U7 by using table 26.8.1.3/2.

## Foreseen final state of the MS

U0, null.

## Maximum duration of test

1 min 30 s.

## Test procedure

An MT circuit switched basic service is selected that is supported by the MS and for which the MS does not use immediate connection; if the MS supports MT telephony without immediate connection, the selected basic service is telephony. If necessary, the MS is configured for that basic service. Then a mobile terminated call is initiated. The MS is brought to the state U7. The SS generates a lower layer failure at the MS. The SS waits long enough to enable the MS to return to idle state listening to paging, and then pages MS to create RR-connection. Finally, the SS will check the state of the MS by using STATUS ENQUIRY with the relevant transaction identifiers.

## Expected sequence

| Step | Direction | Message              | Comments                                                                 |
|------|-----------|----------------------|--------------------------------------------------------------------------|
| 1    | SS        |                      | SS generates lower layer failure                                         |
| 2    | SS        |                      | SS waits 20 s for the MS to return to listening to paging                |
| 3    | SS -> MS  | PAGING REQUEST       |                                                                          |
| 4    | MS -> SS  | CHANNEL REQUEST      |                                                                          |
| 5    | SS -> MS  | IMMEDIATE ASSIGNMENT |                                                                          |
| 6    | MS -> SS  | PAGING RESPONSE      |                                                                          |
| 7    | SS -> MS  | STATUS ENQUIRY       |                                                                          |
| 8    | MS -> SS  | RELEASE COMPLETE     | cause 81# (invalid TI value)                                             |
| 9    | SS        |                      | repeat steps 7-8 to cover all the transaction identifiers from 000...110 |
| 10   | SS -> MS  | CHANNEL RELEASE      | the main signalling link shall be released by the MS (L2: DISC/UA).      |

## Specific message contents:

None.

26.8.1.3.4.6 Incoming call / U7 call received / unknown message received

26.8.1.3.4.6.1 Definition and applicability

The call control entity of the MS being in the state, U7, an unknown message is received by the MS. This test is applicable for any equipment supporting at least one mobile terminating circuit switched basic service for which immediate connect is not used.

26.8.1.3.4.6.2 Conformance requirement

- 1) A CC entity of a MS in CC-state U7, "Call Received", having received an unknown message from its peer entity shall return a STATUS message.

## References

3GPP TS 04.08 / 3GPP TS 24.008 subclause 8.4.

26.8.1.3.4.6.3 Test purpose

To verify that a CC entity of a MS in CC-state U7, "Call Received", having received an unknown message from its peer entity returns a STATUS message.



## 26.8.1.3.4.6.4 Method of test

## Related PICS/PIXIT statements

- supported MT circuit switched basic services;
- MT circuit switched basic services for which immediate connect is not used.

## Initial conditions

## System Simulator:

1 cell, default parameters.

## Mobile Station:

The MS is in MM-state "idle, updated" with valid TMSI and CKSN.

The MS is brought into the state U7 by using table 26.8.1.3/3.

## Foreseen final state of the MS

U7, call received.

## Maximum duration of test

30 s.

## Test procedure

An MT circuit switched basic service is selected that is supported by the MS and for which the MS does not use immediate connection; if the MS supports MT telephony without immediate connection, the selected basic service is telephony. If necessary, the MS is configured for that basic service. Then a mobile terminated call is initiated. The CC entity of the MS is brought to the state U7. The SS sends a message with message type not defined for the protocol discriminator to the MS. The MS shall respond with a STATUS message, and finally the SS checks by using the status enquiry procedure that the state of the CC entity has remained unchanged.

## Expected sequence

| Step | Direction | Message         | Comments                        |
|------|-----------|-----------------|---------------------------------|
| 1    | SS -> MS  | unknown message | message type not defined for PD |
| 2    | MS -> SS  | STATUS          | cause 97#, state U7             |
| 3    | SS -> MS  | STATUS ENQUIRY  |                                 |
| 4    | MS -> SS  | STATUS          | cause 30#, state U7             |

## Specific message contents:

None.

## 26.8.1.3.4.7 Incoming call / U7 call received / TCH assignment

## 26.8.1.3.4.7.1 Definition and applicability

The call control entity of the MS being in the state, U7, an assignment procedure is performed for traffic channel. This test is applicable for any equipment supporting at least one mobile terminating circuit switched basic service for which immediate connect is not used.

#### 26.8.1.3.4.7.2 Conformance requirement

- 1) A CC entity of a MS in CC-state U7, "Call Received", when allocated a traffic channel by the network performing the assignment procedure, shall perform a layer 2 establishment on the FACCH without changing the state of the call in progress.

#### References

3GPP TS 04.08 / 3GPP TS 44.018 subclause 3.4.3,  
3GPP TS 04.08 / 3GPP TS 24.008 subclause 5.2.2.7.

#### 26.8.1.3.4.7.3 Test purpose

To verify that a CC entity of a MS in CC-state U7, "Call Received", when allocated a traffic channel by the network performing the assignment procedure, shall perform a layer 2 establishment on the FACCH without changing the state of the call in progress.

#### 26.8.1.3.4.7.4 Method of test

#### Related PICS/PIXIT statements

- supported MT circuit switched basic services;
- MT circuit switched basic services for which immediate connect is not used.

#### Initial conditions

##### System Simulator:

1 cell, default parameters.

##### Mobile Station:

The MS is in MM-state "idle, updated" with valid TMSI and CKSN.

The MS is brought into the state U7 by using table 26.8.1.3/1.

#### Foreseen final state of the MS

U7, call received.

#### Maximum duration of test

30 s.

#### Test procedure

An MT circuit switched basic service is selected that is supported by the MS and for which the MS does not use immediate connection; if the MS supports MT telephony without immediate connection, the selected basic service is telephony. If necessary, the MS is configured for that basic service. Then a mobile terminated call is initiated. The CC entity of the MS is brought to the state U7. The SS sends an ASSIGNMENT COMMAND for traffic channel to the MS. The MS shall establish layer 2 link on the newly allocated channel and respond with an ASSIGNMENT COMPLETE message. The SS verifies by using the status enquiry procedure that the state of the CC entity has remained unchanged.

Expected sequence

| Step | Direction | Message             | Comments                              |
|------|-----------|---------------------|---------------------------------------|
| 1    | SS -> MS  | ASSIGNMENT COMMAND  | TCH<br>the MS shall establish L2 link |
| 2    | MS        |                     |                                       |
| 3    | MS -> SS  | ASSIGNMENT COMPLETE | cause 30#, state U7                   |
| 4    | SS -> MS  | STATUS ENQUIRY      |                                       |
| 5    | MS -> SS  | STATUS              |                                       |

Specific message contents:

None.

26.8.1.3.4.8 Incoming call / U7 call received / RELEASE COMPLETE received

26.8.1.3.4.8.1 Definition and applicability

The call control entity of the MS being in the state, U7, the call is cleared by a RELEASE COMPLETE message sent by the SS. This test is applicable for any equipment supporting at least one mobile terminating circuit switched basic service, for which immediate connect is not used.

26.8.1.3.4.8.2 Conformance requirement

- 1) A CC entity of the MS in CC-state U7, "call received", upon receipt of a RELEASE COMPLETE message with valid cause value, shall enter CC state U0, "Null".
- 2) On returning to idle mode, the CC entities relating to the seven mobile terminating transaction identifiers shall be in state U0, "Null".

References

Conformance requirement 1: 3GPP TS 04.08 / 3GPP TS 24.008, subclauses 5.4.2 and 5.4.4.

Conformance requirement 2: 3GPP TS 04.08 / 3GPP TS 24.008, subclause 5.4.4.3.

26.8.1.3.4.8.3 Test purpose

- 1) To verify that a CC entity of the MS in CC-state U7, "Call received", upon receipt of a RELEASE COMPLETE message with valid cause value, enters CC state U0, "Null".
- 2) To verify that in returning to idle mode, the CC entities relating to the seven mobile terminating transaction identifiers are in state U0, "Null".

26.8.1.3.4.8.4 Method of test

Related PICS/PIXIT statements

- supported MT circuit switched basic services;  
MT circuit switched basic services for which immediate connect is not used.

Initial conditions

System Simulator:

1 cell, default parameters.

Mobile Station:

The MS is in MM-state "idle, updated" with valid TMSI and CKSN.

The MS is brought into the state U7 by using table 26.8.1.3/1.

Foreseen final state of the MS

U0, null.

Maximum duration of test

30 s.

Test procedure

An MT circuit switched basic service is selected that is supported by the MS and for which the MS does not use immediate connection; if the MS supports MT telephony without immediate connection, the selected service is telephony. If necessary, the MS is configured for that basic service. The a mobile terminated call is initiated. the CC entity of the MS is brought to U7. The SS sends a RELEASE COMPLETE message to the MS. The SS checks by using the status enquiry procedure that the CC entity has entered the state U0 with all the relevant transaction identifiers.

Expected sequence

| Step | Direction | Message          | Comments                                                                                                         |
|------|-----------|------------------|------------------------------------------------------------------------------------------------------------------|
| 1    | SS -> MS  | RELEASE COMPLETE | note 1                                                                                                           |
| 2    | SS -> MS  | STATUS ENQUIRY   |                                                                                                                  |
| 3    | MS -> SS  | RELEASE COMPLETE | cause 81# (invalid TI value), note 2<br>repeat steps 2-3 to cover all the transaction identifiers from 000...110 |
| 4    | SS        |                  |                                                                                                                  |
| 5    | SS -> MS  | CHANNEL RELEASE  | the main signalling link shall be released by the MS (L2: DISC/UA).                                              |

Specific message contents:

NOTE 1: With the cause value chosen arbitrarily.

NOTE 2: TI flag has the value indicating the SS as a originator of the call.

#### 26.8.1.3.5 Incoming call / U8 connect request

##### 26.8.1.3.5.1 Incoming call / U8 connect request / CONNECT acknowledged

###### 26.8.1.3.5.1.1 Definition and applicability

The call control entity of the MS being in the state, U8, a CONNECT ACKNOWLEDGE message is received by the MS. This test is applicable for any equipment supporting at least one mobile terminating circuit switched basic service.

###### 26.8.1.3.5.1.2 Conformance requirement

A CC entity of a MS in CC-state U8, "Connect Request", upon receipt of CONNECT ACKNOWLEDGE shall enter the CC-state U10, "Call Active".

References

3GPP TS 04.08 / 3GPP TS 24.008 subclause 5.2.2.6.

###### 26.8.1.3.5.1.3 Test purpose

To verify that a CC entity of a MS in CC-state U8, "Connect Request", upon receipt of CONNECT ACKNOWLEDGE shall enter the CC-state U10, "Call Active".

## 26.8.1.3.5.1.4 Method of test

## Related PICS/PIXIT statements

- supported MT circuit switched basic services;
- MT circuit switched basic services for which immediate connect is not used.

## Initial conditions

## System Simulator:

1 cell, default parameters.

## Mobile Station:

The MS is in MM-state "idle, updated" with valid TMSI and CKSN.

The MS is brought into the state U8 by using table 26.8.1.3/2.

## Foreseen final state of the MS

U10, active.

## Maximum duration of test

30 s.

## Test procedure

An MT circuit switched basic service is selected that is supported by the MS; if the MS supports MT telephony, the selected basic service is telephony. If necessary the MS is configured for that basic service. Then a mobile terminated call is initiated. The CC entity of the MS is brought to the state U8 (if the MS uses immediate connection for the selected basic service then p = Y, otherwise p = N). The SS sends a CONNECT ACKNOWLEDGE message. The SS checks by using the status enquiry procedure that the CC entity of the MS has entered state U10, active.

## Expected sequence

| Step | Direction | Message             | Comments             |
|------|-----------|---------------------|----------------------|
| A1   | SS -> MS  | ASSIGNMENT COMMAND  | p = Y                |
| A2   | MS -> SS  | ASSIGNMENT COMPLETE |                      |
| 3    | SS -> MS  | CONNECT ACKNOWLEDGE | cause 30#, state U10 |
| 4    | SS -> MS  | STATUS ENQUIRY      |                      |
| 5    | MS -> SS  | STATUS              |                      |

## Specific message contents:

None.

## 26.8.1.3.5.2 Incoming call / U8 connect request / timer T313 time-out

## 26.8.1.3.5.2.1 Definition and applicability

The call control entity of the MS being in the state, U8, if no response is then received from the SS, timer T313 expires at the MS side. This test is applicable for any equipment supporting at least one mobile terminating circuit switched basic service.

#### 26.8.1.3.5.2.2 Conformance requirement

A CC entity of a MS in CC-state U8, "Connect Request", having waited for a reasonable length of time (e.g. expiry of timer T313) without receiving the appropriate protocol message to complete the incoming call, shall initiate the clearing of that incoming call by sending the CC message DISCONNECT and enter the CC-state U11, "Disconnect Request".

If an MS disconnects too early then, in the case of very late assignment of a traffic channel, systematic waste of radio resources may occur.

#### References

3GPP TS 04.08 / 3GPP TS 24.008 subclauses 5.2.2.6 and 5.4.3.

#### 26.8.1.3.5.2.3 Test purpose

To verify that a CC entity of a MS in CC-state U8, "Connect Request", having waited for a reasonable length of time (e.g. expiry of timer T313) without receiving the appropriate protocol message to complete the incoming call, shall initiate the clearing of that incoming call by sending the CC message DISCONNECT and enter the CC-state U11, "Disconnect Request"

#### 26.8.1.3.5.2.4 Method of test

#### Related PICS/PIXIT statements

- supported MT circuit switched basic services;
- MT circuit switched basic services for which immediate connect is not used.

#### Initial conditions

System Simulator:

1 cell, default parameters.

Mobile Station:

The MS is in MM-state "idle, updated" with valid TMSI and CKSN.

The MS is brought into the state U8 by using table 26.8.1.3/2.

#### Foreseen final state of the MS

U11, disconnect request.

#### Maximum duration of test

45 s.

#### Test procedure

An MT circuit switched basic service is selected that is supported by the MS; if the MS supports MT telephony, the selected basic service is telephony. If necessary the MS is configured for that basic service. Then a mobile terminated call is initiated. The CC entity of the MS is brought to the state U8 (if the MS uses immediate connection for the selected basic service then  $p = Y$ , otherwise  $p = N$ ). The T313 expires at the MS and the MS sends a DISCONNECT message and enters state U11, disconnect request. The SS checks by using the status enquiry procedure that the MS has entered the correct state.

Expected sequence

| Step | Direction | Message             | Comments                                                                                                                                                |
|------|-----------|---------------------|---------------------------------------------------------------------------------------------------------------------------------------------------------|
| A1   | SS -> MS  | ASSIGNMENT COMMAND  | p = Y                                                                                                                                                   |
| A2   | MS -> SS  | ASSIGNMENT COMPLETE |                                                                                                                                                         |
| 3    | MS -> SS  | DISCONNECT          | Shall not be sent before 15 s after entry into state U8.<br>But, shall be sent before 1,1 * T313 after entry into state U8.<br><br>cause 30#, state U11 |
| 4    | SS -> MS  | STATUS ENQUIRY      |                                                                                                                                                         |
| 5    | MS -> SS  | STATUS              |                                                                                                                                                         |

Specific message contents:

None.

26.8.1.3.5.3 Incoming call / U8 connect request / termination requested by the user

26.8.1.3.5.3.1 Definition and applicability

The call control entity of the MS being in the state, U10, the user requests for releasing of the call. This test is applicable for any equipment supporting at least one mobile terminating circuit switched basic service.

26.8.1.3.5.3.2 Conformance requirement

- 1) A CC entity of a MS in CC-state U8, "Connect Request", upon request by the user to terminate shall send a DISCONNECT message and enter the CC-state U11, "Disconnect Request".

References

3GPP TS 04.07 subclause 6.2.2,  
3GPP TS 04.08 / 3GPP TS 24.008 subclause 5.4.3,  
3GPP TS 11.10, annex 3 and subclause 2.2.

26.8.1.3.5.3.3 Test purpose

To verify that a CC entity of a MS in CC-state U8, "Connect Request", upon request by the user to terminate will send a DISCONNECT message and enter the CC-state U11, "Disconnect Request".

26.8.1.3.5.3.4 Method of test

Related PICS/PIXIT statements

- supported MT circuit switched basic services;
- MT circuit switched basic services for which immediate connect is not used.

Initial conditions

System Simulator:

1 cell, default parameters.

Mobile Station:

The MS is in MM-state "idle, updated" with valid TMSI and CKSN.

The MS is brought into the state U8 by using table 26.8.1.3/2.

Foreseen final state of the MS

U11, disconnect request.

Maximum duration of test

30 s.

Test procedure

An MT circuit switched basic service is selected that is supported by the MS; if the MS supports MT telephony, the selected basic service is telephony. If necessary the MS is configured for that basic service. Then a mobile terminated call is initiated. The CC entity of the MS is brought to the state U8 (if the MS uses immediate connection for the selected basic service then p = Y, otherwise p = N). Then the user requests termination of the call. The MS sends a DISCONNECT message and enters state U11, disconnect request. The SS verifies by using the status enquiry procedure that the MS has entered the correct state.

Expected sequence

| Step | Direction | Message             | Comments                                                        |
|------|-----------|---------------------|-----------------------------------------------------------------|
| A1   | SS -> MS  | ASSIGNMENT COMMAND  | p = Y                                                           |
| A2   | MS -> SS  | ASSIGNMENT COMPLETE |                                                                 |
| 3    |           |                     | the user requests to clear the call<br><br>cause 30#, state U11 |
| 4    | MS -> SS  | DISCONNECT          |                                                                 |
| 5    | SS -> MS  | STATUS ENQUIRY      |                                                                 |
| 6    | MS -> SS  | STATUS              |                                                                 |

Specific message contents:

None.

26.8.1.3.5.4 Incoming call / U8 connect request / DISCONNECT received with in-band information

26.8.1.3.5.4.1 Definition and applicability

The call control entity of the MS being in the state, U8, a DISCONNECT message indicating availability of in band information is received by the MS. This test is applicable for any equipment supporting at least one mobile terminating circuit switched basic service.

26.8.1.3.5.4.2 Conformance requirement

A CC entity of a MS in CC-state U8, "Connect Request", upon receipt of a DISCONNECT with progress indicator #8 shall enter CC-state U12, if the traffic channel is in speech mode. If the TCH is not in speech mode, the MS shall send a RELEASE message and enter CC-state U19.

References

3GPP TS 04.08 / 3GPP TS 24.008 subclauses 5.4.4 and 5.5.1.

26.8.1.3.5.4.3 Test purpose

To verify that a CC entity of a MS in CC-state U8, "Connect Request", upon receipt of a DISCONNECT with progress indicator #8 enters CC-state U12, if the traffic channel is in speech mode, and that the MS sends a RELEASE message and enters CC-state U19 if the TCH is not in speech mode.

26.8.1.3.5.4.4 Method of test

Related PICS/PIXIT statements

- supported MT circuit switched basic services.



## Initial conditions

## System Simulator:

1 cell, default parameters.

## Mobile Station:

The MS is in MM-state "idle, updated" with valid TMSI and CKSN. The MS is brought into the state U8 by using table 26.8.1.3/3.

## Foreseen final state of the MS

U12, disconnect indication or U19 depending on the bearer capabilities.

## Maximum duration of test

30 s.

## Test procedure

An MT circuit switched basic service is selected that is supported by the MS; if the MS supports MT telephony, the selected basic service is telephony. If necessary the MS is configured for that basic service. Then a mobile terminated call is initiated. The CC entity of the MS is brought to the state U8. The SS sends a DISCONNECT message containing indication of in-band information availability to the MS. If channel mode is speech, the MS enters state U12, disconnect indication. If channel mode is not speech, the MS sends a RELEASE message and enters state U19, release request.

## Expected sequence

| Step           | Direction                        | Message                             | Comments                                           |
|----------------|----------------------------------|-------------------------------------|----------------------------------------------------|
| 1              | SS -> MS                         | DISCONNECT                          | (note)                                             |
| A2<br>A3       | SS -> MS<br>MS -> SS             | STATUS ENQUIRY<br>STATUS            | TCH in speech mode:<br>cause 30#, state U12        |
| B2<br>B3<br>B4 | MS -> SS<br>SS -> MS<br>MS -> SS | RELEASE<br>STATUS ENQUIRY<br>STATUS | TCH is not in speech mode:<br>cause 30#, state U19 |

## Specific message contents:

NOTE: With a progress indicator indicating in-band information; Progress Indicator, Progress description #8.

26.8.1.3.5.5 Incoming call / U8 connect request / DISCONNECT received without in-band information

26.8.1.3.5.5.1 Definition and applicability

The call control entity of the MS being in the state, U8, a DISCONNECT message is received by the MS. The DISCONNECT message does not contain indication of in-band information availability. This test is applicable for any equipment supporting at least one mobile terminating circuit switched basic service.

26.8.1.3.5.5.2 Conformance requirement

- 1) A CC entity of a MS in CC-state U8, "Connect Request", upon receipt of a DISCONNECT without progress indicator, shall return a RELEASE message and enter the CC-state U19, "Release Request".

## References

3GPP TS 04.08 / 3GPP TS 24.008 subclauses 5.4.4 and 5.4.4.2.

## 26.8.1.3.5.5.3 Test purpose

To verify that a CC entity of a MS in CC-state U8, "Connect Request", upon receipt of a DISCONNECT without progress indicator, returns a RELEASE message and enters the CC-state U19, "Release Request".

## 26.8.1.3.5.5.4 Method of test

## Related PICS/PIXIT statements

- supported MT circuit switched basic services.

## Initial conditions

## System Simulator:

1 cell, default parameters.

## Mobile Station:

The MS is in MM-state "idle, updated" with valid TMSI and CKSN.

The MS is brought into the state U8 by using table 26.8.1.3/3.

## Foreseen final state of the MS

U19, release request.

## Maximum duration of test

30 s.

## Test procedure

An MT circuit switched basic service is selected that is supported by the MS; if the MS supports MT telephony, the selected basic service is telephony. If necessary the MS is configured for that basic service. Then a mobile terminated call is initiated. The CC entity of the MS is brought to the state U8. The SS sends a DISCONNECT message not containing indication of in-band information availability to the MS. The MS shall respond with a RELEASE message. The SS checks by using the status enquiry procedure that the CC entity of the MS has entered the state U19, release request.

## Expected sequence

| Step | Direction | Message        | Comments             |
|------|-----------|----------------|----------------------|
| 1    | SS -> MS  | DISCONNECT     | (note)               |
| 2    | MS -> SS  | RELEASE        |                      |
| 3    | SS -> MS  | STATUS ENQUIRY |                      |
| 4    | MS -> SS  | STATUS         | cause 30#, state U19 |

## Specific message contents:

NOTE: Without a progress indicator indicating in-band information.

## 26.8.1.3.5.6 Incoming call / U8 connect request / RELEASE received

## 26.8.1.3.5.6.1 Definition and applicability

The call control entity of the MS being in the state, U8, a RELEASE message is received by the MS. This test is applicable for any equipment supporting at least one mobile terminating circuit switched basic service.

#### 26.8.1.3.5.6.2 Conformance requirement

- 1) A CC entity of a MS in CC-state U8, "Connect Request", upon receipt of a RELEASE shall return a RELEASE COMPLETE and enter the CC-state U0, "Null".
- 2) On returning to the idle mode the MS shall release the MM-connection and the CC-entities relating to the seven mobile terminating transaction identifiers shall be in CC-state U0, "Null".

#### References

Conformance requirement 1: 3GPP TS 04.08 / 3GPP TS 24.008 subclause 5.4.4.

Conformance requirement 2: 3GPP TS 04.08 / 3GPP TS 24.008 subclauses 4.5.3 and 5.5.3.2.

#### 26.8.1.3.5.6.3 Test purpose

- 1) To verify that a CC entity of a MS in CC-state U8, "Connect Request", upon receipt of a RELEASE will return a RELEASE COMPLETE and enter the CC-state U0, "Null".
- 2) To verify that the MS on returning to the idle mode releases the MM-connection and that the CC-entities relating to the seven mobile terminating transaction identifiers are in CC-state U0, "Null".

#### 26.8.1.3.5.6.4 Method of test

#### Related PICS/PIXIT statements

- supported MT circuit switched basic services.

#### Initial conditions

System Simulator:

1 cell, default parameters.

Mobile Station:

The MS is in MM-state "idle, updated" with valid TMSI and CKSN.

The MS is brought into the state U8 by using table 26.8.1.3/3.

#### Foreseen final state of the MS

U0, null.

#### Maximum duration of test

1 min.

#### Test procedure

An MT circuit switched basic service is selected that is supported by the MS; if the MS supports MT telephony, the selected basic service is telephony. If necessary the MS is configured for that basic service. Then a mobile terminated call is initiated. The CC entity of the MS is brought to the state U8. The SS sends a RELEASE message. The MS responds with a RELEASE COMPLETE message. The SS checks by using the status enquiry procedure that the CC entity has entered state U0, null, with the relevant transaction identifiers.

Expected sequence

| Step | Direction | Message          | Comments                                                                 |
|------|-----------|------------------|--------------------------------------------------------------------------|
| 1    | SS -> MS  | RELEASE          | with cause "Normal, unspecified"                                         |
| 2    | MS -> SS  | RELEASE COMPLETE |                                                                          |
| 3    | SS -> MS  | STATUS ENQUIRY   |                                                                          |
| 4    | MS -> SS  | RELEASE COMPLETE | cause 81# (invalid TI value)                                             |
| 5    | SS        |                  | repeat steps 3-4 to cover all the transaction identifiers from 000...110 |
| 6    | SS -> MS  | CHANNEL RELEASE  | the main signalling link shall be released by the MS (L2: DISC/UA).      |

Specific message contents:

None.

26.8.1.3.5.7 Incoming call / U8 connect request / lower layer failure

26.8.1.3.5.7.1 Definition and applicability

The call control entity of the MS being in the state, U8, a lower layer failure is accomplished at the MS and consequently, communication at layer 3 level with the peer entity is terminated. This test is applicable for any equipment supporting at least one mobile terminating circuit switched basic service.

26.8.1.3.5.7.2 Conformance requirement

- 1) A CC entity of a MS in CC-state U8, "Connect Request", having detected a lower layer failure shall return to idle mode with the CC entities relating to the seven mobile terminating transaction identifiers in CC-state U0, "Null".

References

3GPP TS 04.08 / 3GPP TS 24.008 subclauses 4.5.2.3, 4.5.3 and 5.5.3.2.

26.8.1.3.5.7.3 Test purpose

To verify that a CC entity of a MS in CC-state U8, "Connect Request", having detected a lower layer failure returns to idle mode with the CC entities relating to the seven mobile terminating transaction identifiers in CC-state U0, "Null".

26.8.1.3.5.7.4 Method of test

Related PICS/PIXIT statements

- supported MT circuit switched basic services.

Initial conditions

System Simulator:

1 cell, default parameters.

Mobile Station:

The MS is in MM-state "idle, updated" with valid TMSI and CKSN.

The MS is brought into the state U8 by using table 26.8.1.3/1.

Foreseen final state of the MS

U0, null.

## Maximum duration of test

1 min 30 s.

## Test procedure

An MT circuit switched basic service is selected that is supported by the MS; if the MS supports MT telephony, the selected basic service is telephony. If necessary the MS is configured for that basic service. Then a mobile terminated call is initiated. The MS is brought to the state U8. The SS generates a lower layer failure at the MS. The SS waits long enough to enable the MS to return to idle state listening to paging, and then pages MS to create RR-connection. Finally, the SS will check the state of the MS by using STATUS ENQUIRY with the relevant transaction identifiers.

## Expected sequence

| Step | Direction | Message              | Comments                                                                 |
|------|-----------|----------------------|--------------------------------------------------------------------------|
| 1    | SS        |                      | SS generates lower layer failure                                         |
| 2    | SS        |                      | SS waits 20 s for the MS to return to listening to paging                |
| 3    | SS -> MS  | PAGING REQUEST       |                                                                          |
| 4    | MS -> SS  | CHANNEL REQUEST      |                                                                          |
| 5    | SS -> MS  | IMMEDIATE ASSIGNMENT |                                                                          |
| 6    | MS -> SS  | PAGING RESPONSE      |                                                                          |
| 7    | SS -> MS  | STATUS ENQUIRY       |                                                                          |
| 8    | MS -> SS  | RELEASE COMPLETE     | cause 81# (invalid TI value)                                             |
| 9    | SS        |                      | repeat steps 7-8 to cover all the transaction identifiers from 000...110 |
| 10   | SS -> MS  | CHANNEL RELEASE      | the main signalling link shall be released by the MS (L2: DISC/UA).      |

## Specific message contents:

None.

26.8.1.3.5.8 Incoming call / U8 connect request / TCH assignment

26.8.1.3.5.8.1 Definition and applicability

The call control entity of the MS being in the state, U8, an assignment procedure is performed for traffic channel. This test is applicable for any equipment supporting at least one mobile terminating circuit switched basic service.

26.8.1.3.5.8.2 Conformance requirement

- 1) A CC entity of a MS in CC-state U8, "Connect Request", when allocated a traffic channel by the network performing the assignment procedure, shall perform a layer 2 establishment on the FACCH without changing the state of the call in progress.

## References

3GPP TS 04.08 / 3GPP TS 44.018 subclause 3.4.3,  
3GPP TS 04.08 / 3GPP TS 24.008 subclause 5.2.2.7.

26.8.1.3.5.8.3 Test purpose

To verify that a CC entity of a MS in CC-state U8, "Connect Request", when allocated a traffic channel by the network performing the assignment procedure, shall perform a layer 2 establishment on the FACCH without changing the state of the call in progress.

26.8.1.3.5.8.4 Method of test

## Related PICS/PIXIT statements

- supported MT circuit switched basic services.

## Initial conditions

System Simulator:

1 cell, default parameters.

Mobile Station:

The MS is in MM-state "idle, updated" with valid TMSI and CKSN.

The MS is brought into the state U8 by using table 26.8.1.3/1.

## Foreseen final state of the MS

U8, connect request.

## Maximum duration of test

30 s.

## Test procedure

An MT circuit switched basic service is selected that is supported by the MS; if the MS supports MT telephony, the selected basic service is telephony. If necessary the MS is configured for that basic service. Then a mobile terminated call is initiated. The CC entity of the MS is brought to the state U8. The SS sends an ASSIGNMENT COMMAND for traffic channel to the MS. The MS shall establish layer 2 link on the newly allocated channel and respond with an ASSIGNMENT COMPLETE message. The SS verifies by using the status enquiry procedure that the state of the CC entity has remained unchanged.

## Expected sequence

| Step | Direction | Message             | Comments            |
|------|-----------|---------------------|---------------------|
| 1    | SS -> MS  | ASSIGNMENT COMMAND  | TCH                 |
| 2    | MS -> SS  | ASSIGNMENT COMPLETE |                     |
| 3    | SS -> MS  | STATUS ENQUIRY      |                     |
| 4    | MS -> SS  | STATUS              | cause 30#, state U8 |

## Specific message contents:

None.

26.8.1.3.5.9 Incoming call / U8 connect request / unknown message received

26.8.1.3.5.9.1 Definition and applicability

The call control entity of the MS being in the state, U8, an unknown message is received by the MS. This test is applicable for any equipment supporting at least one mobile terminating circuit switched basic service.

26.8.1.3.5.9.2 Conformance requirement

- 1) A CC entity of a MS in CC-state U8, "Connect Request", having received an unknown message from its peer entity shall return a STATUS message.

## References

3GPP TS 04.08 / 3GPP TS 24.008 subclause 8.4.

26.8.1.3.5.9.3 Test purpose

To verify that a CC entity of a MS in CC-state U8, "Connect Request", having received an unknown message from its peer entity returns a STATUS message.

## 26.8.1.3.5.9.4 Method of test

## Related PICS/PIXIT statements

- supported MT circuit switched basic services.

## Initial conditions

## System Simulator:

1 cell, default parameters.

## Mobile Station:

The MS is in MM-state "idle, updated" with valid TMSI and CKSN.

The MS is brought into the state U8 by using table 26.8.1.3/1.

## Foreseen final state of the MS

U8, connect request.

## Maximum duration of test

30 s.

## Test procedure

An MT circuit switched basic service is selected that is supported by the MS; if the MS supports MT telephony, the selected basic service is telephony. If necessary the MS is configured for that basic service. Then a mobile terminated call is initiated. The CC entity of the MS is brought to the state U8. The SS sends a message with message type not defined for the protocol discriminator to the MS. The MS shall respond with a STATUS message, and finally the SS checks by using the status enquiry procedure that the state of the CC entity has remained unchanged.

## Expected sequence

| Step | Direction | Message         | Comments                        |
|------|-----------|-----------------|---------------------------------|
| 1    | SS -> MS  | unknown message | message type not defined for PD |
| 2    | MS -> SS  | STATUS          | cause 97#, state U8             |
| 3    | SS -> MS  | STATUS ENQUIRY  |                                 |
| 4    | MS -> SS  | STATUS          | cause 30#, state U8             |

## Specific message contents:

None.

## 26.8.1.4 In call functions

## 26.8.1.4.1 In-call functions / DTMF information transfer

## 26.8.1.4.1.1 In-call functions / DTMF information transfer / basic procedures

## 26.8.1.4.1.1.1 Definition and applicability

Dual Tone Multi Frequency (DTMF) is an inband one out of four plus one out of four signalling system primarily used from terminal instruments in telecommunication networks.

The support of DTMF is only permitted when a bearer capability for speech is in use or during the speech phase of alternate speech/data and alternate speech/facsimile teleservices.

#### 26.8.1.4.1.1.2 Conformance requirement

- 1) An MS supporting the Mobile originating DTMF protocol control procedure, having a CC entity for speech in state U10, "Active": when made to send a DTMF tone, shall send a START DTMF message on the correct DCCH.

#### References

3GPP TS 04.08 / 3GPP TS 24.008, subclause 5.3.3.

- 2) An MS supporting the Mobile originating DTMF protocol control procedure, having a CC entity for speech in state U10, "Active": when made to send a DTMF tone (the corresponding IA5 character being selected from among the ones supported), shall send a START DTMF message specifying the correct IA5 character in the "keypad information" field of the keypad facility information element.

2.1 3GPP TS 04.08 / 3GPP TS 24.008, subclause 5.3.3.

#### 26.8.1.4.1.1.3 Test purpose

- 1) To verify that an MS supporting the Mobile originating DTMF protocol control procedure, having a CC entity for speech in state U10, "Active": when made to send a DTMF tone, sends a START DTMF message on the correct DCCH.
- 2) To verify that an MS supporting the Mobile originating DTMF protocol control procedure, having a CC entity for speech in state U10, "Active": when made to send a DTMF tone (the corresponding IA5 character being selected from among the ones supported), sends a START DTMF message specifying the correct IA5 character in the "keypad information" field of the keypad facility information element.

#### 26.8.1.4.1.1.4 Method of test

##### Related PICS/PIXIT statements

- supported teleservices;
- supported character set (e.g. 0-9, #, \*, A, B, C, D);
- if and how DTMF tone is indicated to the user.

##### Initial conditions

System Simulator:

1 cell, default parameters.

Mobile Station:

The MS is in CC-state "active".

##### Foreseen final state of the MS

CC-state "active".

##### Maximum duration of test

1 min.



## Test procedure

The MS being in the call active state, a user causes a DTMF tone to be generated e.g. by depression of a key in the MS. A DTMF digit corresponding to the digit indicated by the user is sent in a START DTMF message by the MS. The SS will return a START DTMF ACKNOWLEDGE message to the MS. This acknowledgement may be used in the MS to generate an indication as a feedback for a successful transmission. Then the user indicates that the DTMF sending should cease e.g. by releasing the key. The MS will send a STOP DTMF message to the network which is acknowledged with STOP DTMF ACKNOWLEDGE by the SS.

The sequence described above is repeated for each of the applicable characters 0-9, #, \*, A, B, C, and D.

Then a case of rejecting a DTMF tone is tested and the state of the MS is verified.

## Expected sequence

| Step | Direction      | Message                | Comments                                                                                                                          |
|------|----------------|------------------------|-----------------------------------------------------------------------------------------------------------------------------------|
| 1    | MS -> SS<br>SS | START DTMF             | the user causes DTMF tone to be generated<br>the SS will verify that the transmitted information corresponds to the digit pressed |
| 2    | SS -> MS       | START DTMF ACKNOWLEDGE | possible indication of a DTMF tone depending the PICS/PIXIT statements                                                            |
| 3    | SS -> MS       | STATUS ENQUIRY         |                                                                                                                                   |
| 4    | MS -> SS       | STATUS                 | cause 30#, state U10                                                                                                              |
| 5    | MS -> SS       | STOP DTMF              |                                                                                                                                   |
| 6    | SS -> MS       | STOP DTMF ACKNOWLEDGE  | the DTMF tone indication shall be stopped                                                                                         |
| 7    |                |                        | the steps 1-4 shall be repeated for each of the applicable characters 0-9, #, *, A, B, C, D.                                      |
| 8    | SS -> MS       | STATUS ENQUIRY         |                                                                                                                                   |
| 9    | MS -> SS       | STATUS                 | cause 30#, state U10                                                                                                              |
| 10   | MS -> SS       | START DTMF             |                                                                                                                                   |
| 11   | SS -> MS       | START DTMF REJECT      |                                                                                                                                   |
| 12   | SS -> MS       | STATUS ENQUIRY         |                                                                                                                                   |
| 13   | MS -> SS       | STATUS                 | cause 30#, state U10                                                                                                              |

## Specific message contents:

None.

### 26.8.1.4.2 In-call functions / user notification

User notification procedure allows the network to notify a MS of any call-related event during the "active" state of a call. It also may allow a MS to notify the remote user of any appropriate call-related event during the "active" state of a call by sending a NOTIFY message containing a notification indicator to the network. No state change occurs at any of the interface sides during this procedure.

#### 26.8.1.4.2.1 In-call functions / User notification / MS terminated

##### 26.8.1.4.2.1.1 Definition and applicability

This is a case for testing user notification procedure terminated by the mobile station. The test is applicable for those equipments supporting at least one circuit switched basic service.

##### 26.8.1.4.2.1.2 Conformance requirement

- 1) A CC entity of a MS in CC-state U10, "active", upon receiving of a NOTIFY message shall remain in the active state.

## References

3GPP TS 04.08 / 3GPP TS 24.008, subclause 5.3.1.

## 26.8.1.4.2.1.3 Test purpose

To verify that a CC entity of a MS in CC-state U10, "active", upon receiving of a NOTIFY message remains in the active state.

## 26.8.1.4.2.1.4 Method of test

## Related PICS/PIXIT statements

- supported circuit switched basic services.

## Initial conditions

System Simulator:

1 cell, default parameters.

Mobile Station:

The MS is in CC-state "active".

## Foreseen final state of the MS

CC-state "active".

## Maximum duration of test

10 s.

## Test procedure

The MS being in the call active state, the SS will send a NOTIFY message to the MS. The state of the MS is checked after that.

## Expected sequence

| Step | Direction | Message        | Comments             |
|------|-----------|----------------|----------------------|
| 1    | SS -> MS  | NOTIFY         |                      |
| 2    | SS -> MS  | STATUS ENQUIRY |                      |
| 3    | MS -> SS  | STATUS         | cause 30#, state U10 |

## Specific message contents:

None.

## 26.8.1.4.3 In-call functions / channel changes

The two following test cases are for testing some elementary radio resource level procedures during an active state of a call to ensure call maintenance also during physical channel changes.

26.8.1.4.3.1 In-call functions / channel changes / a successful channel change in active state/  
Handover and Assignment Command

## 26.8.1.4.3.1.1 Definition and applicability

This is a case to test a change of a physical channel during active state of a call. This test is applicable for any equipment supporting at least one mobile terminating circuit switched basic service.

#### 26.8.1.4.3.1.2 Conformance requirement

- 1) The MS being in the call active state after having successfully completed a channel assignment or a handover command, shall remain in the call active state.

#### References

3GPP TS 04.08 / 3GPP TS 24.008, subclause 5.3.4.3.2,  
3GPP TS 04.08 / 3GPP TS 44.018, subclause 3.4.6.1

#### 26.8.1.4.3.1.3 Test purpose

To verify that the MS being in the call active state after having successfully completed a channel assignment or having completed a handover command remains in the call active state.

#### 26.8.1.4.3.1.4 Method of test

#### Related PICS/PIXIT statements

- supported MT circuit switched basic services;
- Type of MS (GSM 450 or GSM 480 or GSM 700 or GSM 850 or P-GSM 900 or EGSM or DCS 1 800 or PCS 1 900).

#### Initial conditions

System Simulator:

1 cell, default parameters.

Mobile Station:

The MS is in CC-state "active".

#### Foreseen final state of the MS

CC-state "active".

#### Maximum duration of test

10 s.

#### Test procedure

The SS initiates a call to the Mobile Station, using an arbitrarily chosen MT circuit switched basic service (see clause 10 for generic call set up procedures).

The MS being in the call active state, the SS initiates channel assignment procedure causing an intracell change of channel by sending ASSIGNMENT COMMAND message to the MS. The MS performs channel assignment procedure and after the main signalling link is successfully established, the MS returns an ASSIGNMENT COMPLETE message. The state of the MS is then checked.

The SS then initiates a Finely Synchronized handover intra cell procedure. On the successful completion of this procedure the state of the MS is checked.

Expected sequence

| Step | Direction | Message             | Comments                                                                                                     |
|------|-----------|---------------------|--------------------------------------------------------------------------------------------------------------|
| 0    |           |                     | Generic call set up procedure defined in subclauses 10.1 and 10.3, depending on choice of Bearer Capability. |
| 1    | SS -> MS  | ASSIGNMENT COMMAND  |                                                                                                              |
| 2    | MS -> SS  | ASSIGNMENT COMPLETE |                                                                                                              |
| 3    | SS -> MS  | STATUS ENQUIRY      |                                                                                                              |
| 4    | MS -> SS  | STATUS              | cause 30#, state U10                                                                                         |
| 5    | SS -> MS  | HANDOVER COMMAND    | See Specific message contents.                                                                               |
| 6    | MS -> SS  | HANDOVER ACCESS     | Four HANDOVER ACCESS                                                                                         |
| 7    | MS -> SS  | HANDOVER ACCESS     |                                                                                                              |
| 8    | MS -> SS  | HANDOVER ACCESS     |                                                                                                              |
| 9    | MS -> SS  | HANDOVER ACCESS     |                                                                                                              |
| 10   | MS -> SS  | HANDOVER COMPLETE   |                                                                                                              |
| 11   | SS -> MS  | STATUS ENQUIRY      |                                                                                                              |
| 12   | MS -> SS  | STATUS              | cause 30#, state U10                                                                                         |

Specific message contents:

ASSIGNMENT COMMAND

| Information Element                                                                                         | value/remark                                       |
|-------------------------------------------------------------------------------------------------------------|----------------------------------------------------|
| Channel Description<br>As used in Assignment Command when setting up the call, except:<br>- Timeslot Number | Arbitrary value, but different to originally used. |

HANDOVER COMMAND

| Information Element                                                                                                         | value/remark                                                                                                                                                                 |
|-----------------------------------------------------------------------------------------------------------------------------|------------------------------------------------------------------------------------------------------------------------------------------------------------------------------|
| Cell Description<br>- Network Colour Code<br>- Base Station Colour Code<br>- BCCH Carrier Number                            | 1<br>5<br>GSM 450 – ARFCN 263<br>GSM 480 – ARFCN 310<br>P-GSM 900 - ARFCN 20<br>DCS 1 800 - ARFCN 590<br>PCS 1 900 – ARFCN 650<br>GSM 700 – ARFCN 457<br>GSM 850 – ARFCN 147 |
| Channel Description<br>As used in Assignment Command when setting up the call, except:<br>- Timeslot Number                 | Arbitrary value, but different to originally used.                                                                                                                           |
| Synchronization Indication<br>- Report Observed Time Difference<br>- Synchronization Indication<br>- Normal Cell Indication | Shall not be included.<br>"Synchronized".<br>Ignore out of range timing advance.                                                                                             |

STATUS

| Information Element | value/remark     |
|---------------------|------------------|
| cause               | #30, statue U10. |

26.8.1.4.3.2 In-call functions / channel changes / an unsuccessful channel change in active mode/  
Handover and Assignment Command

26.8.1.4.3.2.1 Definition and applicability

This is a case to test an unsuccessful change of a physical channel during active state of a call. This test is applicable for any equipment supporting at least one mobile terminating circuit switched basic service.

26.8.1.4.3.2.2 Conformance requirement

- 1) The MS, when returning to the old channel after handover or Assignment failure and having established the link, shall remain in the call active state.

#### References

3GPP TS 04.08 / 3GPP TS 24.008, subclause 5.3.4.3.

26.8.1.4.3.2.3 Test purpose

To verify that the MS, when returning to the old channel after handover or Assignment failure and correctly establishing the link, will remain in the call active state.

26.8.1.4.3.2.4 Method of test

#### Related PICS/PIXIT statements

- supported MT circuit switched basic services;
- Type of Mobile Station (GSM 450 or GSM 480 or GSM 700 or GSM 850 or P-GSM 900 or EGSM or DCS 1 800 or PCS 1 900).

#### Initial conditions

System Simulator:

1 cell, default parameters.

Mobile Station:

The MS is in CC-state "active".

#### Foreseen final state of the MS

CC-state "active".

#### Maximum duration of test

30 s.

#### Test procedure

The SS initiates a call to the Mobile Station, using an arbitrarily chosen circuit switched basic service (see clause 10 for generic call set up procedures).

The MS being in the call active state, the SS initiates non synchronized handover procedure to cell B. The MS begins to send access bursts on the new DCCH. The SS activates the SACCH, but does not send a PHYSICAL INFORMATION MESSAGE, thus causing timer T3124 to time-out. Then the MS shall return back to the old channel and re-establish the signalling link on cell A and send a HANDOVER FAILURE message. The state of the MS is then checked.

The SS sends an Assignment command message allocating a hopping TCH/F, but does not activate the assigned channel. The MS shall attempt try to activate the new channel (this is not verified) and shall then reactivate the "old" channel and trigger the

establishment of the main signalling link on the old channel. The MS shall send an ASSIGNMENT FAILURE message. The state of the MS is then checked.

Expected sequence

| Step | Direction | Message            | Comments                                                                                                                                                                                                                                             |
|------|-----------|--------------------|------------------------------------------------------------------------------------------------------------------------------------------------------------------------------------------------------------------------------------------------------|
| 0    |           |                    | Generic call set up procedure defined in subclauses 10.1 and 10.3, depending on choice of Bearer Capability.                                                                                                                                         |
| 1    | SS -> MS  | HANDOVER COMMAND   | Several messages are sent, all with the handover reference sent in the HANDOVER COMMAND message.                                                                                                                                                     |
| 2    | MS -> SS  | HANDOVER ACCESS    |                                                                                                                                                                                                                                                      |
| 3    | MS -> SS  | HANDOVER FAILURE   | cause 30#, state U10<br>Channel type = TCH/F, hopping. The MS attempts and fails to establish a signalling link on the new channel. The MS re-establishes the signalling link on the "old" channel.<br>RR cause value = "protocol error unspecified" |
| 4    | SS -> MS  | STATUS ENQUIRY     |                                                                                                                                                                                                                                                      |
| 5    | MS -> SS  | STATUS             |                                                                                                                                                                                                                                                      |
| 6    | SS -> MS  | ASSIGNMENT COMMAND |                                                                                                                                                                                                                                                      |
| 7    |           |                    |                                                                                                                                                                                                                                                      |
| 8    | MS -> SS  | ASSIGNMENT FAILURE |                                                                                                                                                                                                                                                      |
| 9    | SS -> MS  | STATUS ENQUIRY     |                                                                                                                                                                                                                                                      |
| 10   | MS -> SS  | STATUS             | cause 30#, state U10                                                                                                                                                                                                                                 |

Specific message contents:

#### ASSIGNMENT FAILURE

| Information Element | value/remark                 |
|---------------------|------------------------------|
| RR cause            | "protocol error unspecified" |

#### HANDOVER FAILURE

| Information Element | value/remark                      |
|---------------------|-----------------------------------|
| RR cause            | Not checked, as tested elsewhere. |

#### STATUS

| Information Element | value/remark     |
|---------------------|------------------|
| cause               | #30, statue U10. |

#### 26.8.1.4.4 In-call functions / MS terminated in-call modification

26.8.1.4.4.1 In-call functions / MS terminated in-call modification / modify when new mode is not supported

##### 26.8.1.4.4.1.1 Definition and applicability

This is to test a special case of a in-call modification procedure, in which the new mode is not supported (and consequently not one of those negotiated and agreed during the establishment phase of the call). This test is applicable for any equipment supporting at least one circuit switched basic service.

##### 26.8.1.4.4.1.2 Conformance requirement

- 1) In the case that the MS supports the network originated in-call modification procedure, the MS after having received a MODIFY message with a new mode which is not the actual one and cannot be supported by the MS shall reject it by sending a MODIFY REJECT message or a STATUS message.
- 2) In the case that the MS does not support the network originated in-call modification procedure, the MS shall, when receiving a MODIFY message, treat the message as unknown and respond with a STATUS message.

## References

- 1) 3GPP TS 04.08 / 3GPP TS 24.008, subclauses 5.3.4.3.4.2 and 5.3.4.4.
- 2) 3GPP TS 04.08 / 3GPP TS 24.008, subclause 5.3.4.

## 26.8.1.4.4.1.3 Test purpose

- 1) To verify that an MS supporting the network originated in-call modification procedure, after having received a MODIFY message with a new mode which is not the actual one and cannot be supported by the MS, rejects it by sending a MODIFY REJECT.
- 2) To verify that an MS not supporting the network originated in-call modification procedure, after having received a MODIFY message, responds with a STATUS message.

## 26.8.1.4.4.1.4 Method of test

## Related PICS/PIXIT statements

- supported circuit switched basic services;
- the MS supports the network originated in-call modification procedure (p = Yes/No).

## Initial conditions

## System Simulator:

1 cell, default parameters.

## Mobile Station:

The MS is in CC-state "active".

## Foreseen final state of the MS

CC-state "active".

## Maximum duration of test

10 s.

## Test procedure

The MS being in the call active state, the SS initiates in-call modification procedure by sending a MODIFY message with new mode different from actual mode and one of those not supported by the MS. The MS either returns a MODIFY REJECT message with the old bearer capability or a STATUS message with reject cause #97, depending on the PICS/PIXIT statement. The state of the MS is then checked.

## Expected sequence

| Step | Direction | Message        | Comments                                    |
|------|-----------|----------------|---------------------------------------------|
| 1    | SS -> MS  | MODIFY         | with new mode different from actual one     |
| 2a   | MS -> SS  | MODIFY REJECT  | with the old call mode included OR, p = Yes |
| 2b   | MS -> SS  | STATUS         | cause #97, state U10, p = No                |
| 3    | SS -> MS  | STATUS ENQUIRY |                                             |
| 4    | MS -> SS  | STATUS         | cause 30#, state U10                        |

## Specific message contents:

None.

#### 26.8.1.4.5 In-call functions / MS originated in-call modification

##### 26.8.1.4.5.1 In-call functions / MS originated in-call modification / a successful case of modifying

###### 26.8.1.4.5.1.1 Definition and applicability

This test is to test a successful case of in-call modification, which is triggered by the calling tone identification (CNG) received by the MS. This test is applicable for any equipment supporting any dual mode bearer capability service (BS61 - Alternate Speech/Data, BS81 - Speech followed by Data, Teleservice 61 - Alternate Speech/Group 3 fax).

###### 26.8.1.4.5.1.2 Conformance requirement

- 1) The procedure shall be initiated by the MS in the "active" state of the call. It shall send a MODIFY message including the new mode to be changed to; and enter the "mobile originating modify" state. The new mode given in the MODIFY message shall be one of those already negotiated and agreed during the establishment phase of the call. The MS shall stop sending Bm-channel information according to the old mode and enter the state U26 "Mobile Originating Modify".
- 2) Upon receipt of the MODIFY COMPLETE message the MS shall start sending channel information according to the new call mode and enter the "active" state.

#### References

Conformance requirement 1: 3GPP TS 04.08 / 3GPP TS 24.008, subclause 5.3.4.3.1.

Conformance requirement 2: 3GPP TS 04.08 / 3GPP TS 24.008, subclause 5.3.4.3.2.

###### 26.8.1.4.5.1.3 Test purpose

- 1) To verify that the procedure is initiated by the MS in the "active" state of the call. It sends a MODIFY message including the new mode to be changed to; and enters the "mobile originating modify" state. The new mode given in the MODIFY message is one of those already negotiated and agreed during the establishment phase of the call. The MODIFY originating side stops sending Bm-channel information.
- 2) To verify that upon receipt of the MODIFY COMPLETE message the MS starts sending channel information according to the new call mode and enters the "active" state.

###### 26.8.1.4.5.1.4 Method of test

#### Related PICS/PIXIT statements

- a way to activate a dual mode call;
- a way to activate in-call modification;
- support of dual bearer capability services.

#### Initial conditions

System Simulator:

1 cell, default parameters.

Mobile Station:

The MS is in MM-state "idle, updated" with valid TMSI and CKSN.

#### Foreseen final state of the MS

CC-state "active".



Maximum duration of test

10 s.

Test procedure

The MS initiates a call for one of the supported dual mode services. The MS being in the call active state, in-call modification procedure is initiated for the selected service from the MS side. The MS shall send a MODIFY message with the new mode to the SS and the state of the MS is checked. The channel mode is modified with the CHANNEL MODE MODIFY message including the appropriate channel mode for the new service. The SS then returns a MODIFY COMPLETE message. The state of the MS is then checked.

NOTE: ICM can be initiated by manual intervention at the MS.

Expected sequence

| Step | Direction | Message                            | Comments                                                                           |
|------|-----------|------------------------------------|------------------------------------------------------------------------------------|
| 1    | MS        |                                    | The MS is made to initiate a dual mode call                                        |
| 2    | MS -> SS  | CHANNEL REQUEST                    |                                                                                    |
| 3    | SS -> MS  | IMMEDIATE ASSIGNMENT               | SDCCH                                                                              |
| 4    | MS -> SS  | CM SERVICE REQUEST                 |                                                                                    |
| 5    | SS -> MS  | CIPHERING MODE COMMAND             |                                                                                    |
| 6    | MS -> SS  | CIPHERING MODE COMPLETE            |                                                                                    |
| 7    | MS -> SS  | SETUP                              | as specified in specific message contents                                          |
| 8    | SS -> MS  | AUTHENTICATION REQUEST             |                                                                                    |
| 9    | MS -> SS  | AUTHENTICATION RESPONSE            |                                                                                    |
| 10   | SS -> MS  | CALL PROCEEDING                    | as specified in specific message contents                                          |
| 11   | SS -> MS  | ASSIGNMENT COMMAND                 | channel mode: see subclause 10.4                                                   |
| 12   | MS -> SS  | ASSIGNMENT COMPLETE                |                                                                                    |
| 13   | SS -> MS  | ALERTING                           |                                                                                    |
| 14   | SS -> MS  | CONNECT                            |                                                                                    |
| 15   | MS -> SS  | CONNECT ACKNOWLEDGE                |                                                                                    |
| 16   | MS -> SS  | MODIFY                             | as specified in specific message contents                                          |
| 17   | SS -> MS  | STATUS ENQUIRY                     |                                                                                    |
| 18   | MS -> SS  | STATUS                             | cause 30#, state U26                                                               |
| 19   | SS -> MS  | CHANNEL MODE MODIFY                | as specified in specific message contents                                          |
| 20   | MS -> SS  | CHANNEL MODE MODIFY<br>ACKNOWLEDGE |                                                                                    |
| 21   | SS -> MS  | MODIFY COMPLETE                    | contains the new mode as bearer capability                                         |
| 22   | SS        |                                    | allow at least 2 s for the MS to adapt for the new mode                            |
| 23   | SS -> MS  | STATUS ENQUIRY                     |                                                                                    |
| 24   | MS -> SS  | STATUS                             | cause 30#, state U10                                                               |
| 25   | SS        |                                    | verify that the MS starts sending Bm channel information according to the new mode |

Specific message contents:

As specified in subclause 26.8.1.4.5.10.

26.8.1.4.5.2 In-call functions / MS originated in-call modification / modify rejected

26.8.1.4.5.2.1 Definition and applicability

This is to test a special case of a in-call modification procedure, in which the in-call modification is rejected. This test is applicable for any equipment supporting any dual mode bearer capability service (BS61 - Alternate Speech/Data, BS81 - Speech followed by Data, Teleservice 61 - Alternate Speech/Group 3 fax).

26.8.1.4.5.2.2 Conformance requirement

- 1) Upon receipt of the MODIFY REJECT message with the old bearer capability the MS shall: resume sending Bm-channel information according to the present call mode; resume interpreting received Bm-channel information according to the present call mode; and enter the "active" state.

## References

3GPP TS 04.08 / 3GPP TS 24.008, subclause 5.3.4.3.4.1.

### 26.8.1.4.5.2.3 Test purpose

To verify that upon receipt of the MODIFY REJECT message with the old bearer capability the MS resumes sending Bm-channel information according to the present call mode; resumes interpreting received Bm-channel information according to the present call mode; and enters the "active" state.

### 26.8.1.4.5.2.4 Method of test

#### Related PICS/PIXIT statements

- supported teleservices;
- support of dual bearer capability services.

#### Initial conditions

System Simulator:

1 cell, default parameters.

Mobile Station:

The MS is in MM-state "idle, updated" with valid TMSI and CKSN.

#### Foreseen final state of the MS

CC-state "active".

#### Maximum duration of test

10 s.

#### Test procedure

The MS initiates a call for one of the supported dual mode services. The MS being in the call active state, in-call modification procedure is initiated for the selected service from the MS side. The MS shall send a MODIFY message with new mode to the SS. The SS returns a MODIFY REJECT message. The state of the MS is then checked.

Expected sequence

| Step | Direction | Message                 | Comments                                                                                                                                                                                                                           |                      |
|------|-----------|-------------------------|------------------------------------------------------------------------------------------------------------------------------------------------------------------------------------------------------------------------------------|----------------------|
| 1    | MS -> SS  | CHANNEL REQUEST         | MMI action to initiate a dual mode call<br>SDCCH                                                                                                                                                                                   |                      |
| 2    | SS -> MS  | IMMEDIATE ASSIGNMENT    |                                                                                                                                                                                                                                    |                      |
| 3    | MS -> SS  | CM SERVICE REQUEST      | as specified in specific message contents<br><br>agreeing bearer capabilities for dual mode call<br>TCH<br><br>MMI action to change the mode<br>with cause #58 bearer capability not available and with<br>old bearer capabilities |                      |
| 4    | SS -> MS  | CIPHERING MODE COMMAND  |                                                                                                                                                                                                                                    |                      |
| 5    | MS -> SS  | CIPHERING MODE COMPLETE |                                                                                                                                                                                                                                    |                      |
| 6    | MS -> SS  | SETUP                   |                                                                                                                                                                                                                                    |                      |
| 7    | SS -> MS  | AUTHENTICATION REQUEST  |                                                                                                                                                                                                                                    |                      |
| 8    | MS -> SS  | AUTHENTICATION RESPONSE |                                                                                                                                                                                                                                    |                      |
| 9    | SS -> MS  | CALL PROCEEDING         |                                                                                                                                                                                                                                    |                      |
| 10   | SS -> MS  | ASSIGNMENT COMMAND      |                                                                                                                                                                                                                                    |                      |
| 11   | MS -> SS  | ASSIGNMENT COMPLETE     |                                                                                                                                                                                                                                    |                      |
| 12   | SS -> SS  | ALERTING                |                                                                                                                                                                                                                                    |                      |
| 13   | SS -> MS  | CONNECT                 |                                                                                                                                                                                                                                    |                      |
| 14   | MS -> SS  | CONNECT ACKNOWLEDGE     |                                                                                                                                                                                                                                    |                      |
| 15   | MS -> SS  | MODIFY                  |                                                                                                                                                                                                                                    |                      |
| 16   | SS -> MS  | MODIFY REJECT           |                                                                                                                                                                                                                                    |                      |
| 17   | SS -> MS  | STATUS ENQUIRY          |                                                                                                                                                                                                                                    | cause 30#, state U10 |
| 18   | MS -> SS  | STATUS                  |                                                                                                                                                                                                                                    |                      |

Specific message contents:

As specified in subclause 26.8.1.4.5.10.

26.8.1.4.5.3 In-call functions / MS originated in-call modification / an abnormal case of acceptance

26.8.1.4.5.3.1 Definition and applicability

This is to test a special case of a in-call modification procedure, in which the in-call modification is accepted incorrectly. This test is applicable for any equipment supporting any dual mode bearer capability service (BS61 - Alternate Speech/Data, BS81 - Speech followed by Data, Teleservice 61 - Alternate Speech/Group 3 fax).

26.8.1.4.5.3.2 Conformance requirement

- 1) Upon receipt of the MODIFY COMPLETE message indicating a call mode which does not correspond to the requested one the MS shall discard it and take no action.

References

3GPP TS 04.08 / 3GPP TS 24.008, subclause 5.3.4.4.

26.8.1.4.5.3.3 Test purpose

To verify that upon receipt of the MODIFY COMPLETE message indicating a call mode which does not correspond to the requested one the MS discards it and takes no action.

26.8.1.4.5.3.4 Method of test

Related PICS/PIXIT statements

- supported teleservices;
- support of dual bearer capability services.

Initial conditions

System Simulator:

1 cell, default parameters.

Mobile Station:

The MS is in MM-state "idle, updated" with valid TMSI and CKSN.

Foreseen final state of the MS

CC-state U26 "Mobile Originating Modify".

Maximum duration of test

10 s.

Test procedure

The MS initiates a call for one of the supported dual mode services. The MS being in the call active state, in-call modification procedure is initiated for the selected service from the MS side. The MS shall send a MODIFY message with new mode to the SS. The SS returns a MODIFY COMPLETE message specifying a mode that does not correspond to the requested one. It will be verified then that the MS shall not take any action and the state of the MS will be checked.

Expected sequence

| Step | Direction | Message                 | Comments                                                  |
|------|-----------|-------------------------|-----------------------------------------------------------|
| 1    | MS -> SS  | CHANNEL REQUEST         | MMI action to initiate a dual mode call                   |
| 2    | SS -> MS  | IMMEDIATE ASSIGNMENT    | SDCCH                                                     |
| 3    | MS -> SS  | CM SERVICE REQUEST      |                                                           |
| 4    | SS -> MS  | CIPHERING MODE COMMAND  |                                                           |
| 5    | MS -> SS  | CIPHERING MODE COMPLETE |                                                           |
| 6    | MS -> SS  | SETUP                   | as specified in specific message contents                 |
| 7    | SS -> MS  | AUTHENTICATION REQUEST  |                                                           |
| 8    | MS -> SS  | AUTHENTICATION RESPONSE |                                                           |
| 9    | SS -> MS  | CALL PROCEEDING         | agreeing bearer capabilities for dual mode call           |
| 10   | SS -> MS  | ASSIGNMENT COMMAND      | TCH                                                       |
| 11   | MS -> SS  | ASSIGNMENT COMPLETE     |                                                           |
| 12   | SS -> SS  | ALERTING                |                                                           |
| 13   | SS -> MS  | CONNECT                 |                                                           |
| 14   | MS -> SS  | CONNECT ACKNOWLEDGE     |                                                           |
| 15   | MS -> SS  | MODIFY                  | MMI action to change the mode                             |
| 16   | SS -> MS  | MODIFY COMPLETE         | with a mode that does not correspond to the requested one |
| 17   | SS -> MS  | STATUS ENQUIRY          |                                                           |
| 18   | MS -> SS  | STATUS                  | cause 30#, state U26                                      |

Specific message contents:

As specified in subclause 26.8.1.4.5.10.

26.8.1.4.5.4 In-call functions / MS originated in-call modification / an abnormal case of rejection

26.8.1.4.5.4.1 Definition and applicability

This is to test a special case of a in-call modification procedure, in which the in-call modification is rejected incorrectly. This test is applicable for any equipment supporting any dual mode bearer capability service (BS61 - Alternate Speech/Data, BS81 - Speech followed by Data, Teleservice 61 - Alternate Speech/Group 3 fax).

26.8.1.4.5.4.2 Conformance requirement

- 1) Upon receipt of the MODIFY REJECT message indicating a call mode which does not correspond to the actual one the MS shall discard it and take no action.

## References

3GPP TS 04.08 / 3GPP TS 24.008, subclause 5.3.4.4.

## 26.8.1.4.5.4.3 Test purpose

To verify that upon receipt of the MODIFY REJECT message indicating a call mode which does not correspond to the actual one the MS discards it and takes no action.

## 26.8.1.4.5.4.4 Method of test

## Related PICS/PIXIT statements

- supported teleservices;
- support of dual bearer capability services.

## Initial conditions

System Simulator:

1 cell, default parameters.

Mobile Station:

The MS is in MM-state "idle, updated" with valid TMSI and CKSN.

## Foreseen final state of the MS

CC-state U26 "Mobile Originating Modify".

## Maximum duration of test

10 s.

## Test procedure

The MS initiates a call for one of the supported dual mode services. The MS being in the call active state, in-call modification procedure is initiated for the selected service from the MS side. The MS shall send a MODIFY message with new mode to the SS. The SS returns a MODIFY REJECT message specifying a mode that does not correspond to the actual one. The state of the MS is then checked.

## Expected sequence

| Step | Direction | Message                 | Comments                                               |
|------|-----------|-------------------------|--------------------------------------------------------|
| 1    | MS -> SS  | CHANNEL REQUEST         | MMI action to initiate a dual mode call                |
| 2    | SS -> MS  | IMMEDIATE ASSIGNMENT    | SDCCH                                                  |
| 3    | MS -> SS  | CM SERVICE REQUEST      |                                                        |
| 4    | SS -> MS  | CIPHERING MODE COMMAND  |                                                        |
| 5    | MS -> SS  | CIPHERING MODE COMPLETE |                                                        |
| 6    | MS -> SS  | SETUP                   | as specified in specific message contents              |
| 7    | SS -> MS  | AUTHENTICATION REQUEST  |                                                        |
| 8    | MS -> SS  | AUTHENTICATION RESPONSE |                                                        |
| 9    | SS -> MS  | CALL PROCEEDING         | agreeing bearer capabilities for dual mode call        |
| 10   | SS -> MS  | ASSIGNMENT COMMAND      | TCH                                                    |
| 11   | MS -> SS  | ASSIGNMENT COMPLETE     |                                                        |
| 12   | SS -> SS  | ALERTING                |                                                        |
| 13   | SS -> MS  | CONNECT                 |                                                        |
| 14   | MS -> SS  | CONNECT ACKNOWLEDGE     |                                                        |
| 15   | MS -> SS  | MODIFY                  | MMI action to change the mode                          |
| 16   | SS -> MS  | MODIFY REJECT           | with a mode that does not correspond to the actual one |
| 17   | SS -> MS  | STATUS ENQUIRY          |                                                        |
| 18   | MS -> SS  | STATUS                  | cause 30#, state U26                                   |

Specific message contents:

As specified in subclause 26.8.1.4.5.10.

26.8.1.4.5.5 In-call functions / MS originated in-call modification / time-out of timer T323

26.8.1.4.5.5.1 Definition and applicability

This is to test a special case of a in-call modification procedure, in which timer T323 expires in state U26, mobile originating modify. This test is applicable for any equipment supporting any dual mode bearer capability service (BS61 - Alternate Speech/Data, BS81 - Speech followed by Data, Teleservice 61 - Alternate Speech/Group 3 fax).

26.8.1.4.5.5.2 Conformance requirement

- 1) Upon expiration of T323 the MS shall initiate the procedures for call clearing with cause #102 "recovery on timer expiry".

References

3GPP TS 04.08 / 3GPP TS 24.008, subclause 5.3.4.3.4.3.

26.8.1.4.5.5.3 Test purpose

To verify that upon expiration of T323 (accuracy  $\pm 10\%$ ) the MS shall initiate the procedures for call clearing with cause #102 "recovery on timer expiry".

26.8.1.4.5.5.4 Method of test

Related PICS/PIXIT statements

- supported circuit switched basic services;
- support of dual bearer capability services.

Initial conditions

System Simulator:

1 cell, default parameters.

Mobile Station:

The MS is in MM-state "idle, updated" with valid TMSI and CKSN.

Foreseen final state of the MS

CC-state U11 "disconnect request".

Maximum duration of test

1 minute.

Test procedure

The MS initiates a call for one of the supported dual mode services. The MS being in the call active state, in-call modification procedure is initiated for the selected service from the MS side. The MS shall send a MODIFY message with new mode to the SS. The SS does not respond until timer T323 expires at the MS. The MS is expected to respond with a DISCONNECT message. The SS checks timer T323 accuracy between emission of MODIFY and reception of DISCONNECT messages, the state of the MS and a cause value from the DISCONNECT message.

Expected sequence

| Step | Direction | Message                 | Comments                                                                                                  |                                                        |
|------|-----------|-------------------------|-----------------------------------------------------------------------------------------------------------|--------------------------------------------------------|
| 1    | MS -> SS  | CHANNEL REQUEST         | MMI action to initiate a dual mode call<br>SDCCH                                                          |                                                        |
| 2    | SS -> MS  | IMMEDIATE ASSIGNMENT    |                                                                                                           |                                                        |
| 3    | MS -> SS  | CM SERVICE REQUEST      | as specified in specific message contents                                                                 |                                                        |
| 4    | SS -> MS  | CIPHERING MODE COMMAND  |                                                                                                           |                                                        |
| 5    | MS -> SS  | CIPHERING MODE COMPLETE |                                                                                                           |                                                        |
| 6    | MS -> SS  | SETUP                   |                                                                                                           |                                                        |
| 7    | SS -> MS  | AUTHENTICATION REQUEST  |                                                                                                           |                                                        |
| 8    | MS -> SS  | AUTHENTICATION RESPONSE |                                                                                                           |                                                        |
| 9    | SS -> MS  | CALL PROCEEDING         |                                                                                                           |                                                        |
| 10   | SS -> MS  | ASSIGNMENT COMMAND      |                                                                                                           | agreeing bearer capabilities for dual mode call<br>TCH |
| 11   | MS -> SS  | ASSIGNMENT COMPLETE     |                                                                                                           |                                                        |
| 12   | SS -> MS  | ALERTING                |                                                                                                           |                                                        |
| 13   | SS -> MS  | CONNECT                 | MMI action to change the mode                                                                             |                                                        |
| 14   | MS -> SS  | CONNECT ACKNOWLEDGE     |                                                                                                           |                                                        |
| 15   | MS -> SS  | MODIFY                  |                                                                                                           |                                                        |
| 16   | SS        |                         | the SS waits for the timer T323 expiry                                                                    |                                                        |
| 17   | MS -> SS  | DISCONNECT              | cause value #102, the SS checks timer T323 accuracy ( $\pm 10\%$ ) between MODIFY and DISCONNECT messages |                                                        |
| 18   | SS -> MS  | STATUS ENQUIRY          | cause 30#, state U11                                                                                      |                                                        |
| 19   | MS -> SS  | STATUS                  |                                                                                                           |                                                        |

Specific message contents:

As specified in subclause 26.8.1.4.5.10.

26.8.1.4.5.6 In-call functions / MS originated in-call modification / a successful channel change in state mobile originating modify

26.8.1.4.5.6.1 Definition and applicability

This is to test a special case of a in-call modification procedure, in which a change of a physical channel occurs in state U26, mobile originating modify. This test is applicable for any equipment supporting any dual mode bearer capability service (BS61 - Alternate Speech/Data, BS81 - Speech followed by Data, Teleservice 61 - Alternate Speech/Group 3 fax).

26.8.1.4.5.6.2 Conformance requirement

- 1) A CC-entity of the MS in CC-state U26, "Mobile Originating Modify", after successful completion of a channel assignment procedure or channel mode modify procedure shall remain in the call state U26.
- 2) Upon receipt of the MODIFY COMPLETE message the MS shall start sending channel information according to the new call mode and enter the "active" state.

References

- 1) 3GPP TS 04.08 / 3GPP TS 24.008, subclause 5.3.4.3.2,  
3GPP TS 04.08 / 3GPP TS 44.018, subclause 3.4.6.1.
- 2) 3GPP TS 04.08, subclause 5.3.4.3.2.

26.8.1.4.5.6.3 Test purpose

- 1) To verify that a CC-entity of the MS in CC-state U26, "Mobile Originating Modify", after successful completion of a channel assignment procedure remains in the call state U26.
- 2) To verify that upon receipt of the MODIFY COMPLETE message the MS starts sending channel information according to the new call mode and enters the "active" state.

## 26.8.1.4.5.6.4 Method of test

## Related PICS/PIXIT statements

- supported circuit switched basic services;
- support of dual bearer capability services.

## Initial conditions

## System Simulator:

1 cell, default parameters.

## Mobile Station:

The MS is in MM-state "idle, updated" with valid TMSI and CKSN.

## Foreseen final state of the MS

CC-state U10, active.

## Maximum duration of test

10 s.

## Test procedure

The MS initiates a call for one of the supported dual mode services. The MS being in the call active state, in-call modification procedure is initiated for the selected service from the MS side. The MS shall send a MODIFY message with a new mode to the SS. The SS does not respond immediately, but performs channel assignment procedure including the appropriate channel mode for the new service. The state of the MS is then checked. The SS then returns a MODIFY COMPLETE message. The state of the MS is checked finally.

## Expected sequence

| Step | Direction | Message                 | Comments                                        |
|------|-----------|-------------------------|-------------------------------------------------|
| 1    | MS -> SS  | CHANNEL REQUEST         | MMI action to initiate a dual mode call         |
| 2    | SS -> MS  | IMMEDIATE ASSIGNMENT    | SDCCH                                           |
| 3    | MS -> SS  | CM SERVICE REQUEST      |                                                 |
| 4    | SS -> MS  | CIPHERING MODE COMMAND  |                                                 |
| 5    | MS -> SS  | CIPHERING MODE COMPLETE |                                                 |
| 6    | MS -> SS  | SETUP                   | as specified in specific message contents       |
| 7    | SS -> MS  | AUTHENTICATION REQUEST  |                                                 |
| 8    | MS -> SS  | AUTHENTICATION RESPONSE |                                                 |
| 9    | SS -> MS  | CALL PROCEEDING         | agreeing bearer capabilities for dual mode call |
| 10   | SS -> MS  | ASSIGNMENT COMMAND      | TCH                                             |
| 11   | MS -> SS  | ASSIGNMENT COMPLETE     |                                                 |
| 12   | SS -> MS  | ALERTING                |                                                 |
| 13   | SS -> MS  | CONNECT                 |                                                 |
| 14   | MS -> SS  | CONNECT ACKNOWLEDGE     |                                                 |
| 15   | MS -> SS  | MODIFY                  | MMI action to change the mode                   |
| 16   | SS -> MS  | ASSIGNMENT COMMAND      | channel mode implied by the MODIFY message      |
| 17   | MS -> SS  | ASSIGNMENT COMPLETE     |                                                 |
| 18   | SS -> MS  | STATUS ENQUIRY          |                                                 |
| 19   | MS -> SS  | STATUS                  | cause 30#, state U26                            |
| 20   | SS -> MS  | MODIFY COMPLETE         |                                                 |
| 21   | SS -> MS  | STATUS ENQUIRY          |                                                 |
| 22   | MS -> SS  | STATUS                  | cause 30#, state U10                            |

## Specific message contents:

As specified in subclause 26.8.1.4.5.10.



26.8.1.4.5.7 In-call functions / MS originated in-call modification / an unsuccessful channel change in state mobile originating modify

26.8.1.4.5.7.1 Definition and applicability

This is to test a special case of a in-call modification procedure, in which an unsuccessful change of a physical channel occurs in state U26, mobile originating modify. This test is applicable for any equipment supporting any dual mode bearer capability service (BS61 - Alternate Speech/Data, BS81 - Speech followed by Data, Teleservice 61 - Alternate Speech/Group 3 fax).

26.8.1.4.5.7.2 Conformance requirement

- 1) A CC-entity of the MS in CC-state U26, "Mobile Originating Modify", when returning to the old channel after handover failure and having established the link, shall remain in the call state U26.

#### References

3GPP TS 04.08 / 3GPP TS 24.008, subclause 5.3.4.3.2.

26.8.1.4.5.7.3 Test purpose

To verify that a CC-entity of the MS in CC-state U26, "Mobile Originating Modify", when returning to the old channel after handover failure and having established the link, remains in the call state U26.

26.8.1.4.5.7.4 Method of test

#### Related PICS/PIXIT statements

- supported teleservices;
- support of dual bearer capability services.

#### Initial conditions

System Simulator:

1 cell, default parameters.

Mobile Station:

The MS is in MM-state "idle, updated" with valid TMSI and CKSN.

#### Foreseen final state of the MS

CC-state U26, mobile originating modify.

#### Maximum duration of test

10 s.

#### Test procedure

The MS initiates a call for one of the supported dual mode services. The MS being in the call active state, in-call modification procedure is initiated for the selected service from the MS side. The MS shall send a MODIFY message with a new mode to the SS. The SS initiates handover procedure. When the MS tries to establish the main signalling link, it is prohibited by the SS. Then the MS shall return back to the old channel and re-establish correctly the link. The state of the MS is then checked.

Expected sequence

| Step | Direction | Message                 | Comments                                                                    |
|------|-----------|-------------------------|-----------------------------------------------------------------------------|
| 1    | MS -> SS  | CHANNEL REQUEST         | MMI action to initiate a dual mode call                                     |
| 2    | SS -> MS  | IMMEDIATE ASSIGNMENT    | SDCCH                                                                       |
| 3    | MS -> SS  | CM SERVICE REQUEST      |                                                                             |
| 4    | SS -> MS  | CIPHERING MODE COMMAND  |                                                                             |
| 5    | MS -> SS  | CIPHERING MODE COMPLETE |                                                                             |
| 6    | MS -> SS  | SETUP                   | as specified in specific message contents                                   |
| 7    | SS -> MS  | AUTHENTICATION REQUEST  |                                                                             |
| 8    | MS -> SS  | AUTHENTICATION RESPONSE |                                                                             |
| 9    | SS -> MS  | CALL PROCEEDING         | agreeing bearer capabilities for dual mode call                             |
| 10   | SS -> MS  | ASSIGNMENT COMMAND      | TCH                                                                         |
| 11   | MS -> SS  | ASSIGNMENT COMPLETE     |                                                                             |
| 12   | SS -> SS  | ALERTING                |                                                                             |
| 13   | SS -> MS  | CONNECT                 |                                                                             |
| 14   | MS -> SS  | CONNECT ACKNOWLEDGE     |                                                                             |
| 15   | MS -> SS  | MODIFY                  | MMI action to change the mode                                               |
| 16   | SS -> MS  | HANDOVER COMMAND        |                                                                             |
| 17   | MS -> SS  | HANDOVER ACCESS         | the SS does not respond                                                     |
| 18   | MS -> SS  | HANDOVER FAILURE        | after the MS has re-established the main signalling link in the old channel |
| 19   | SS -> MS  | STATUS ENQUIRY          |                                                                             |
| 20   | MS -> SS  | STATUS                  | cause 30#, state U26                                                        |

Specific message contents:

As specified in subclause 26.8.1.4.5.10.

26.8.1.4.5.8 In-call functions / MS originated in-call modification / unknown message received

26.8.1.4.5.8.1 Definition and applicability

This is to test a special case of a in-call modification procedure, in which an unknown message is received in state U26, mobile originating modify. This test is applicable for any equipment supporting any dual mode bearer capability service (BS61 - Alternate Speech/Data, BS81 - Speech followed by Data, Teleservice 61 - Alternate Speech/Group 3 fax).

26.8.1.4.5.8.2 Conformance requirement

A CC entity of a MS in CC-state U26, "Mobile Originating Modify", having received an unknown message from its peer entity shall return a STATUS message.

#### References

3GPP TS 04.08 / 3GPP TS 24.008, subclause 8.4.

26.8.1.4.5.8.3 Test purpose

To verify that a CC entity of a MS in CC-state U26, "Mobile Originating Modify", having received an unknown message from its peer entity returns a STATUS message.

26.8.1.4.5.8.4 Method of test

#### Related PICS/PIXIT statements

- supported teleservices;
- support of dual bearer capability services.

## Initial conditions

## System Simulator:

1 cell, default parameters.

## Mobile Station:

The MS is in MM-state "idle, updated" with valid TMSI and CKSN.

## Foreseen final state of the MS

CC-state U26, mobile originating modify.

## Maximum duration of test

10 s.

## Test procedure

The MS initiates a call for one of the supported dual mode services. The MS being in the call active state, in-call modification procedure is initiated for the selected service from the MS side. The MS shall send a MODIFY message with a new mode to the SS. The SS sends a message with message type not defined for the protocol discriminator. The state of the MS is then checked.

## Expected sequence

| Step | Direction | Message                 | Comments                                        |
|------|-----------|-------------------------|-------------------------------------------------|
| 1    | MS -> SS  | CHANNEL REQUEST         | MMI action to initiate a dual mode call         |
| 2    | SS -> MS  | IMMEDIATE ASSIGNMENT    | SDCCH                                           |
| 3    | MS -> SS  | CM SERVICE REQUEST      |                                                 |
| 4    | SS -> MS  | CIPHERING MODE COMMAND  |                                                 |
| 5    | MS -> SS  | CIPHERING MODE COMPLETE |                                                 |
| 6    | MS -> SS  | SETUP                   | as specified in specific message contents       |
| 7    | SS -> MS  | AUTHENTICATION REQUEST  |                                                 |
| 8    | MS -> SS  | AUTHENTICATION RESPONSE |                                                 |
| 9    | SS -> MS  | CALL PROCEEDING         | agreeing bearer capabilities for dual mode call |
| 10   | SS -> MS  | ASSIGNMENT COMMAND      | TCH                                             |
| 11   | MS -> SS  | ASSIGNMENT COMPLETE     |                                                 |
| 12   | SS -> SS  | ALERTING                |                                                 |
| 13   | SS -> MS  | CONNECT                 |                                                 |
| 14   | MS -> SS  | CONNECT ACKNOWLEDGE     |                                                 |
| 15   | MS -> SS  | MODIFY                  | MMI action to change the mode                   |
| 16   | SS -> MS  | unknown message         | message type not defined for PD                 |
| 17   | MS -> SS  | STATUS                  | cause 30#, state U26                            |

## Specific message contents:

As specified in subclause 26.8.1.4.5.10.

26.8.1.4.5.9 In-call functions / MS originated in-call modification / a release complete received

26.8.1.4.5.9.1 Definition and applicability

The call control entity of the MS being in the state, U26, the call is cleared by a RELEASE COMPLETE message sent by the SS. This test is applicable for any equipment supporting any dual mode bearer capability service (BS61 - Alternate Speech / Data, BS81 - Speech followed by Data, Teleservice 61 - Alternate Speech / Group 3 fax).

#### 26.8.1.4.5.9.2 Conformance requirement

- 1) A CC entity of the MS in CC-state U26, "mobile originating modify", upon receipt of a RELEASE COMPLETE message with valid cause value, shall enter CC state U0, "Null".
- 2) On returning to idle mode, the CC entities relating to the seven mobile originating transaction identifiers shall be in state U0, "Null".

#### Reference(s)

Conformance requirement 1: 3GPP TS 04.08 / 3GPP TS 24.008 subclauses 5.4.2 and 5.4.4.

Conformance requirement 2: 3GPP TS 04.08 / 3GPP TS 24.008 subclause 5.4.4.3.

#### 26.8.1.4.5.9.3 Test purpose

- 1) To verify that a CC entity of the MS in CC-state U26, "mobile originating modify", upon receipt of a RELEASE COMPLETE message with valid cause value, enters CC state U0, "Null".
- 2) To verify that on returning to idle mode, the CC entities relating to the seven mobile originating transaction identifiers are in state U0, "Null".

#### 26.8.1.4.5.9.4 Method of test

#### Related PICS/PIXIT statements

- a way to activate a dual mode call;
- a way to activate in-call modification;
- support of dual bearer capability services.

#### Initial conditions

System Simulator:

1 cell, default parameters.

Mobile Station:

The MS is in MM-state "idle, updated" with valid TMSI and CKSN.

#### Foreseen final state of the MS

The MS is in MM-state "idle, updated" with valid TMSI and CKSN.

#### Maximum duration of test

30 s.

#### Test Procedure

The MS initiates a call for one of the supported dual mode services. The MS being in the call active state, in-call modification procedure is initiated for the selected service from the MS side. The MS shall send a MODIFY message with the new mode to the SS and the state of the MS is checked. The SS sends a RELEASE COMPLETE message to the MS. The SS checks by using the status enquiry procedure that the CC entity has entered the state U0 with all the relevant transaction identifiers.

NOTE: ICM can be initiated by manual intervention at the MS.

Expected sequence

| Step | Direction | Message                 | Comments                                                                       |
|------|-----------|-------------------------|--------------------------------------------------------------------------------|
| 1    | MS        |                         | The MS is made to initiate a dual mode call                                    |
| 2    | MS -> SS  | CHANNEL REQUEST         |                                                                                |
| 3    | SS -> MS  | IMMEDIATE ASSIGNMENT    | SDCCH                                                                          |
| 4    | MS -> SS  | CM SERVICE REQUEST      |                                                                                |
| 5    | SS -> MS  | CIPHERING MODE COMMAND  |                                                                                |
| 6    | MS -> SS  | CIPHERING MODE COMPLETE |                                                                                |
| 7    | MS -> SS  | SETUP                   | as specified in specific message contents                                      |
| 8    | SS -> MS  | AUTHENTICATION REQUEST  |                                                                                |
| 9    | MS -> SS  | AUTHENTICATION RESPONSE |                                                                                |
| 10   | SS -> MS  | CALL PROCEEDING         | as specified in specific message contents                                      |
| 11   | SS -> MS  | ASSIGNMENT COMMAND      | channel mode: see subclause 10.4                                               |
| 12   | MS -> SS  | ASSIGNMENT COMPLETE     |                                                                                |
| 13   | SS -> MS  | ALERTING                |                                                                                |
| 14   | SS -> MS  | CONNECT                 |                                                                                |
| 15   | MS -> SS  | CONNECT ACKNOWLEDGE     |                                                                                |
| 16   | MS -> SS  | MODIFY                  | as specified in specific message contents                                      |
| 17   | SS -> MS  | STATUS ENQUIRY          |                                                                                |
| 18   | MS -> SS  | STATUS                  | cause #30, state U26                                                           |
| 19   | SS -> MS  | RELEASE COMPLETE        |                                                                                |
| 20   | SS -> MS  | STATUS ENQUIRY          |                                                                                |
| 21   | MS -> SS  | RELEASE COMPLETE        | cause #81 (invalid TI value)                                                   |
| 22   | SS        |                         | repeat steps 20 - 21 to cover all the transaction identifiers from 000 ... 110 |
| 23   | SS -> MS  | CHANNEL RELEASE         | the main signalling link shall be released by the MS (L2: DISC/UA)             |

Specific message contents:

As specified in subclause 26.8.1.4.5.10.

#### 26.8.1.4.5.10 In-call functions/MS originated in-call modification/contents of some of the messages

The following messages are used for testing in-call modification procedures, test cases 26.8.1.4.5.\*, as default messages for those ones defined below. If any other values are defined in the expected sequence of the actual test cases, those values take precedence over the ones defined hereafter.

## SETUP (MS to SS)

| Information element                                                                                                                                                                    | Value/remark                                                                                       |
|----------------------------------------------------------------------------------------------------------------------------------------------------------------------------------------|----------------------------------------------------------------------------------------------------|
| BC Repeat indicator                                                                                                                                                                    | Sequential, if BS81 is being tested, otherwise circular for successive selection                   |
| Repeat indication                                                                                                                                                                      |                                                                                                    |
| Bearer capability 1                                                                                                                                                                    | Appropriate for the teleservice/Bearer Service selected as an initial call mode                    |
| Bearer capability 2                                                                                                                                                                    | Appropriate for the teleservice/Bearer Service to be selected as a new call mode                   |
| Facility                                                                                                                                                                               | Omitted                                                                                            |
| Calling party subaddress                                                                                                                                                               | Omitted                                                                                            |
| Called party BCD number                                                                                                                                                                | As entered                                                                                         |
| Called party subaddress                                                                                                                                                                | Omitted                                                                                            |
| LLC repeat indicator                                                                                                                                                                   | The same repeat indication as the one for BC. Present if and only if LLC I and LLC II are present  |
| Low layer compatibility I                                                                                                                                                              | See note                                                                                           |
| Low layer compatibility II                                                                                                                                                             | See note                                                                                           |
| HLC repeat indicator                                                                                                                                                                   | The same repeat indication as the one for BC. Present if and only if HLC i and HLC ii are present. |
| High layer compatibility i                                                                                                                                                             | See note                                                                                           |
| High layer compatibility ii                                                                                                                                                            | See note                                                                                           |
| User-user                                                                                                                                                                              | Omitted                                                                                            |
| SS version                                                                                                                                                                             | Omitted                                                                                            |
| CLIR suppression                                                                                                                                                                       | Omitted                                                                                            |
| CC Capabilities                                                                                                                                                                        | present, but contents not checked                                                                  |
| NOTE: HLC/LLC may or may not be present. The contents of HLC/LLC are not verified. If LLC I is present then LLC II shall be present. If HLC i is present then HLC ii shall be present. |                                                                                                    |

## CALL PROCEEDING

If the MS offers a choice in a SETUP message with respect to its bearer capabilities (this choice is restricted to the connection element), the bearer capabilities 1 and 2 and BC repeat indicator must all be present in this message. Otherwise, all three IEs are omitted.

| Information element | Value/remark                     |
|---------------------|----------------------------------|
| Repeat Indicator    | See above                        |
| Repeat indication   | As received in the SETUP message |
| Bearer Capability 1 | Same as in subclause 10.4        |
| Bearer Capability 2 | Same as in subclause 10.4        |
| Facility            | Omitted                          |
| Progress indicator  | Omitted                          |

## MODIFY

| Information element                                                                                                             | Value/remark                                                                                                                                                                                                                |
|---------------------------------------------------------------------------------------------------------------------------------|-----------------------------------------------------------------------------------------------------------------------------------------------------------------------------------------------------------------------------|
| Bearer capability                                                                                                               | If the bearer capability IEs were present in the CALL PROCEEDING message, then as it was specified in the bearer capability 2 of the CALL PROCEEDING message. Otherwise as in the bearer capability 2 of the SETUP message. |
| Reverse Call Setup Direction                                                                                                    | Presence and value not checked                                                                                                                                                                                              |
| Low layer compatibility                                                                                                         | See note                                                                                                                                                                                                                    |
| High layer compatibility                                                                                                        | See note                                                                                                                                                                                                                    |
| NOTE: HLC (LLC) shall be included if the HLC (LLC) was included in the SETUP message. The contents of LLC/HLC are not verified. |                                                                                                                                                                                                                             |

## MODIFY COMPLETE

| Information element          | Value/remark                                                                                                                                                                                                                |
|------------------------------|-----------------------------------------------------------------------------------------------------------------------------------------------------------------------------------------------------------------------------|
| Bearer capability            | If the bearer capability IEs were present in the CALL PROCEEDING message, then as it was specified in the bearer capability 2 of the CALL PROCEEDING message. Otherwise as in the bearer capability 2 of the SETUP message. |
| Reverse Call Setup Direction | Same as in MODIFY                                                                                                                                                                                                           |
| Low layer compatibility      | See note                                                                                                                                                                                                                    |
| High layer compatibility     | See note                                                                                                                                                                                                                    |
| NOTE:                        | HLC (LLC) shall be included if the HLC (LLC) was included in the SETUP message. The contents of LLC/HLC are not verified.                                                                                                   |

## MODIFY REJECT

| Information element      | Value/remark                                                                                                                                                                                                                |
|--------------------------|-----------------------------------------------------------------------------------------------------------------------------------------------------------------------------------------------------------------------------|
| Bearer capability        | If the bearer capability IEs were present in the CALL PROCEEDING message, then as it was specified in the bearer capability 1 of the CALL PROCEEDING message. Otherwise as in the bearer capability 1 of the SETUP message. |
| Cause                    | #58 "bearer capability not presently available".                                                                                                                                                                            |
| Low layer compatibility  | See note                                                                                                                                                                                                                    |
| High layer compatibility | See note                                                                                                                                                                                                                    |
| NOTE:                    | HLC (LLC) shall be included if the HLC (LLC) was included in the SETUP message. The contents of LLC/HLC are not verified.                                                                                                   |

## CHANNEL MODE MODIFY

| Information element | Value/remark                                                           |
|---------------------|------------------------------------------------------------------------|
| Channel description | describes non-hopping Bm+ACCHs or Lm+ACCHs as appropriate for the test |
| Channel Mode        | appropriate for the BC in the MODIFY                                   |

## CHANNEL MODE MODIFY ACKNOWLEDGE

| Information element | Value/remark                                                       |
|---------------------|--------------------------------------------------------------------|
| Channel description | as sent by the SS in the corresponding CHANNEL MODE MODIFY message |
| Channel mode        | as sent by the SS in the corresponding CHANNEL MODE MODIFY message |

## 26.8.2 Call Re-establishment

### 26.8.2.1 Call Re-establishment/call present, re-establishment allowed

#### 26.8.2.1.1 Definition and applicability

This is to test a successful case of a call re-establishment procedure. This test is applicable for any equipment supporting at least one bearer capability. If the MS does not perform call re-establishment procedure correctly, the network will waste resources.

#### 26.8.2.1.2 Conformance requirement

- 1) If the call is in the "active" state or "mobile originating modify" state, the indication from MM that re-establishment is possible shall cause call control to request re-establishment from the MM-connection, suspend any further message to be sent and await the completion of the re-establishment procedure.

- 2) When the call control entity is notified that the MM-connection is re-established, it shall then resume the transmission of possibly suspended messages and resume user data exchange when an appropriate channel is available.

#### References

- 1) 3GPP TS 04.08 / 3GPP TS 24.008, subclauses 4.5.1.6 and 5.5.4.2.
- 2) 3GPP TS 04.08 / 3GPP TS 24.008, subclauses 4.5.1.6 and 5.5.4.3.

#### 26.8.2.1.3 Test purpose

The purpose of this test is to verify that the MS can correctly perform a call re-establishment procedure.

#### 26.8.2.1.4 Method of test

#### Related PICS/PIXIT statements

- supported teleservices.

#### Initial conditions

##### System Simulator:

The SS simulates cells A and B. The LAC of cell A is different from the LAC of cell B. The PLMN identities of cell A and B are equal.

The call re-establishment parameter concerning cell A is set to an arbitrary value.

Cell B is not barred, the RACH control parameters information element sent in SYSTEM INFORMATION TYPE 1 to 4 messages of cell A and B specifies "call reestablishment allowed in the cell", the NCC of cell B is indicated as permitted in the PLMN permitted information element of SYSTEM INFORMATION TYPE 2 and 6 messages of cell A. Cell B is indicated as a neighbour cell of cell A in SYSTEM INFORMATION TYPE 2 and 5 messages of cell A. Cell reselect hysteresis parameter of cell A is set to zero.

##### Mobile Station:

The MS is in MM-state "idle, updated" with valid TMSI and CKSN on cell A.

#### Foreseen final state of the MS

The MS is in MM-state "idle, updated" with valid TMSI and CKSN.

#### Maximum duration of test

1 minute.

#### Test procedure

The MS is brought to active state by using procedure 26.9.2, "structured procedures, MS originated call, early assignment". The RF level of cell A is lowered so that cell B is to be selected (when the MS performs re-establishment after radio link failure), while keeping the C1 and C2 of cell A greater than zero. SS waits for at least 5 s. Then the SS stops transmission on the TCH/SACCH. The MS shall re-establish the call on cell B using a CM RE-ESTABLISHMENT message. The SS performs ciphering mode setting and assignment procedures. The MS shall through-connect the appropriate bearer channel. Then, the call is cleared by the SS.



Expected sequence

| Step | Direction | Message                    | Comments                                                                                                                     |
|------|-----------|----------------------------|------------------------------------------------------------------------------------------------------------------------------|
| 1    |           |                            | Steps 1-19 of test case 26.9.2 are performed (the appropriate bearer channel is through connected in both directions in TCH) |
| 2    | SS        |                            | The RF level of cell A is lowered. The SS waits at least 5 s. The SS stops transmission on the TCH/SACCH.                    |
| 3    | MS -> SS  | CHANNEL REQUEST            | this is sent on cell B. Establ. cause shall be "call re-establishment; TCH/F was in use,..."                                 |
| 4    | SS -> MS  | IMMEDIATE ASSIGNMENT       |                                                                                                                              |
| 5    | MS -> SS  | CM REESTABLISHMENT REQUEST | note specific message contents                                                                                               |
| 6    | SS -> MS  | CIPHERING MODE COMMAND     | SS starts deciphering after sending the message.                                                                             |
| 7    | MS -> SS  | CIPHERING MODE COMPLETE    | Shall be sent enciphered. All following messages shall be sent enciphered.                                                   |
| 8    | SS        |                            | SS starts ciphering.                                                                                                         |
| 9    | SS -> MS  | ASSIGNMENT COMMAND         |                                                                                                                              |
| 10   | MS -> SS  | ASSIGNMENT COMPLETE        |                                                                                                                              |
| 11   | MS        |                            | The appropriate bearer channel is through connected in both directions.                                                      |
| 12   | SS -> MS  | DISCONNECT                 | with cause value "Normal"                                                                                                    |
| 13   | MS -> SS  | RELEASE                    |                                                                                                                              |
| 14   | SS -> MS  | RELEASE COMPLETE           |                                                                                                                              |
| 15   | SS -> MS  | CHANNEL RELEASE            | The main signalling link is released.                                                                                        |

Specific message contents:

#### CM RE-ESTABLISHMENT REQUEST

| Information element           | Value/remark                                                                        |
|-------------------------------|-------------------------------------------------------------------------------------|
| Protocol discriminator        | Mobility Management                                                                 |
| Skip indicator                | Encoded as zeroes                                                                   |
| Message type                  | CM RE-ESTABLISHMENT REQUEST                                                         |
| Ciphering key sequence number | The CKSN which the MS was allocated in step 6 of the procedure of subclause 26.9.2. |
| Spare half octet              | zero                                                                                |
| Mobile station classmark 2    | as declared in the PICS/PIXIT                                                       |
| Mobile identity               | The TMSI that the MS is having initially                                            |
| Location area identification  | Corresponding the LAI of cell A                                                     |

### 26.8.2.2 Call Re-establishment/call present, re-establishment not allowed

#### 26.8.2.2.1 Definition and applicability

This is to test a special case of a call re-establishment, in which it is not allowed for a MS to attempt re-establishment of a call. This test is applicable for any equipment supporting at least one mobile originated circuit switched basic service.

#### 26.8.2.2.2 Conformance requirement

When a lower layer failure occurs while an MM-connection is active, if a cell allowing call re-establishment is not available, the MS shall release the MM-connection and shall not attempt call re-establishment.

#### References

3GPP TS 04.08 / 3GPP TS 24.008, subclauses 4.5.1.6 and 5.5.4.

#### 26.8.2.2.3 Test purpose

The purpose of this test is to verify that the MS does not attempt call re-establishment when it is not allowed to take place because of the unavailability of a cell allowing call re-establishment.

## 26.8.2.2.4 Method of test

## Related PICS/PIXIT statements

- supported MO circuit switched basic services.

## Initial conditions

## System Simulator:

The SS simulates cell A.

Cell A is not barred, the NCC of cell A is indicated as permitted in the PLMN permitted information element of SYSTEM INFORMATION TYPE 2 and 6 messages. The RE field of the RACH control parameters information element broadcast in messages SYSTEM INFORMATION TYPE 1, 2, 3 and 4 of cell A are set to "call reestablishment not allowed in the cell".

## Mobile Station:

The MS is in MM-state "idle, updated" with valid TMSI and CKSN.

## Foreseen final state of the MS

The MS is in MM-state "idle, updated" with valid TMSI and CKSN.

## Maximum duration of test

1 minute.

## Test procedure

The MS is brought to active state by using procedure 26.9.2, "structured procedures, MS originated call, early assignment". The SS stops transmission on the TCH/SACCH. The MS shall not require re-establishment of the call.

## Expected sequence

| Step | Direction | Message | Comments                                                                                                                     |
|------|-----------|---------|------------------------------------------------------------------------------------------------------------------------------|
| 1    |           |         | Steps 1-19 of test case 26.9.2 are performed (the appropriate bearer channel is through connected in both directions in TCH) |
| 2    | SS        |         | the SS stops transmission on the TCH/SACCH                                                                                   |
| 3    | MS        |         | the MS shall not attempt re-establishment on cell A. This is checked for 30 s after the radio link failure.                  |

## Specific message contents:

None.

## 26.8.2.3 Call Re-establishment/call under establishment, transmission stopped

## 26.8.2.3.1 Definition and applicability

This is to test a special case of a call re-establishment, in which it is not allowed for a MS to attempt re-establishment of a call, since the call has not been established yet. This test is applicable for any equipment supporting at least one mobile originated circuit switched basic service.

## 26.8.2.3.2 Conformance requirement

When a lower layer failure occurs while an MM-connection is active, if the state of the call control entity is not "active", the MS shall release the MM-connection and shall not attempt call re-establishment.

## References

3GPP TS 04.08 / 3GPP TS 24.008, subclauses 4.5.1.6 and 5.5.4.2.

### 26.8.2.3.3 Test purpose

The purpose of this test is to verify that the MS does not attempt call re-establishment when it is not allowed to take place because of the call control state.

### 26.8.2.3.4 Method of test

## Related PICS/PIXIT statements

- supported MO circuit switched basic services.

## Initial conditions

### System Simulator:

The SS simulates cell A.

Cell A is not barred, the RACH control parameters information element sent in SYSTEM INFORMATION TYPE 1 to 4 messages of cell A specifies "call reestablishment allowed in the cell", the NCC of cell A is indicated as permitted in the PLMN permitted information element of SYSTEM INFORMATION TYPE 2 and 6 messages.

### Mobile Station:

The MS is in MM-state "idle, updated" with valid TMSI and CKSN.

## Foreseen final state of the MS

The MS is in MM-state "idle, updated" with valid TMSI and CKSN.

## Maximum duration of test

1 minute.

## Test procedure

The call control entity of the MS is brought to state U4, "call delivered" by using initial part of procedure 26.9.2, "structured procedures, MS originated call, early assignment". The SS stops transmission on the TCH/SACCH. The MS shall not require re-establishment of the call on cell A.

Expected sequence

| Step | Direction | Message                 | Comments                                                                                                    |
|------|-----------|-------------------------|-------------------------------------------------------------------------------------------------------------|
| 1    |           |                         | the MS is made to initiate a call                                                                           |
| 2    | MS -> SS  | CHANNEL REQUEST         |                                                                                                             |
| 3    | SS -> MS  | IMMEDIATE ASSIGNMENT    |                                                                                                             |
| 4    | MS -> SS  | CM SERVICE REQUEST      |                                                                                                             |
| 5    | SS -> MS  | AUTHENTICATION REQUEST  |                                                                                                             |
| 6    | MS -> SS  | AUTHENTICATION RESPONSE |                                                                                                             |
| 7    | SS -> MS  | CIPHERING MODE COMMAND  | SS starts deciphering after sending the message.                                                            |
| 8    | MS -> SS  | CIPHERING MODE COMPLETE | All following messages shall be sent enciphered.                                                            |
| 9    | SS        |                         | SS starts ciphering.                                                                                        |
| 10   | MS -> SS  | SETUP                   |                                                                                                             |
| 11   | SS -> MS  | CALL PROCEEDING         |                                                                                                             |
| 12   | SS -> MS  | ASSIGNMENT COMMAND      |                                                                                                             |
| 13   | MS -> SS  | ASSIGNMENT COMPLETE     |                                                                                                             |
| 14   | SS -> MS  | ALERTING                |                                                                                                             |
| 15   | SS        |                         | the SS stops transmission on the TCH/SACCH                                                                  |
| 16   | MS        |                         | the MS shall not attempt re-establishment on cell A. This is checked for 30 s after the radio link failure. |

Specific message contents:

None.

## 26.8.3 User to user signalling

### 26.8.3.1 Definition and applicability

The "user to user" information element is used to convey information between the mobile user and a remote ISDN user. This test is therefore applicable for any equipment supporting at least one mobile terminating circuit switched basic service.

NOTE: There is no test for an MS originating call including a "user-user" information element since it is not a mandatory MS feature.

### 26.8.3.2 Conformance requirement

The inclusion of the "user-user" information element in downlink call control messages shall cause no adverse effects on the operation of the MS.

### References

3GPP TS 04.08 / 3GPP TS 24.008 subclauses 5.2.2, 9.3.7, 9.3.23.1 and 10.5.4.25.

### 26.8.3.3 Purpose of the test

The purpose of this test is to verify that inclusion of the "user-user" information element in either of the down link messages, SETUP or DISCONNECT causes no adverse effects on the operation of the MS.

### 26.8.3.4 Method of test

#### Related PICS/PIXIT statement(s)

Supported MT circuit switched basic services.

Support of user-user information element, and details of suitable codings.

Initial conditions.

System Simulator:

The SS simulates 1 cell, with default parameters.

Mobile Station:

The MS is in MM-state "idle updated", with a valid TMSI and CKSN.

Foreseen final state of the MS

The MS is in MM-state "idle updated", with a valid TMSI and CKSN.

Maximum duration of test

2 minutes.

Test procedure

The SS attempts to set up a mobile terminated call, with one of the supported circuit switched basic services which has been arbitrarily chosen, using one of the generic call set up procedures,(either speech or data) as specified in clause 10. The default SETUP message contents are modified to include the user-user Information Element. The MS shall not respond adversely to the inclusion of the user-user information element.

After 30 s the SS sends a DISCONNECT message, again the MS shall not respond adversely to the inclusion of the user-user information element, but shall continue to clear down the call normally.

Expected sequence

| Step | Direction | Message          | Comments                                                                                                                                                                                           |
|------|-----------|------------------|----------------------------------------------------------------------------------------------------------------------------------------------------------------------------------------------------|
| 1    |           |                  | Generic Call Setup procedure defined in clauses 10.1 or 10.3, depending on choice of Bearer Capability. The SETUP message in either case contains the user-user IE, see Specific message contents. |
| 2    |           |                  | The SS waits 30 s.                                                                                                                                                                                 |
| 3    | SS -> MS  | DISCONNECT       | Message contains the user-user IE, see Specific message contents                                                                                                                                   |
| 4    | MS -> SS  | RELEASE          | As defined in subclause 26.8.4                                                                                                                                                                     |
| 5    | SS-> MS   | RELEASE COMPLETE | As defined in subclause 26.8.4                                                                                                                                                                     |
| 6    | SS-> MS   | CHANNEL RELEASE  | As defined in subclause 26.8.4                                                                                                                                                                     |

Specific message contents:

SETUP

As default message contents as defined in the Generic Call setup procedures subclauses 10.1 or 10.3 except:

| Information Element | value/remark                                                                                |
|---------------------|---------------------------------------------------------------------------------------------|
| Bearer Capability   | Bearer capability arbitrarily chosen from those supported by the Mobile Station under test. |
| user-user           |                                                                                             |
| - length            | Length of user-user contents (note)                                                         |
| - PD                | IA5 characters (note)                                                                       |
| - user-user         | The following string coded in IA5 characters: "Call Setup" (note)                           |

## DISCONNECT

As default message contents as defined in subclause 26.8.4, except:

| Information Element                          | value/remark                                                                                                                                                                            |
|----------------------------------------------|-----------------------------------------------------------------------------------------------------------------------------------------------------------------------------------------|
| user-user<br>- length<br>- PD<br>- user-user | Length of user-user contents (note)<br>IA5 characters (note)<br>The following string coded in IA5 characters: "Call Disconnect" (note)                                                  |
| NOTE:                                        | The codings above are for example only. For the case of an MS which supports "user-user" signalling it may be necessary to add meaning to the data fields, see PICS/PIXIT statement(s). |

## 26.8.4 Default contents of message

ALERTING (mobile station to network direction)

No default requirements defined for this message.

ALERTING (network to mobile station direction)

| Information element | Value/remark |
|---------------------|--------------|
| Facility            | Omitted      |
| Progress indicator  | Omitted      |
| User-user           | Omitted      |

## ASSIGNMENT COMMAND

| Information element               | Value/remark                                                           |
|-----------------------------------|------------------------------------------------------------------------|
| Description of the first channel  | describes non-hopping Bm+ACCHs or Lm+ACCHs as appropriate for the test |
| Power Command                     | As in subclause 6.3                                                    |
| Frequency list                    | Omitted                                                                |
| Cell channel description          | Omitted                                                                |
| Mode of the first channel         | appropriate for the bearer capability chosen for the test              |
| Description of the second channel | Omitted                                                                |
| Mode of the second channel        | Omitted                                                                |
| Mobile allocation                 | Omitted                                                                |
| Starting time                     | Omitted                                                                |
| Cipher mode setting               | Omitted                                                                |

## ASSIGNMENT COMPLETE

| Information element | Value/remark |
|---------------------|--------------|
| RR cause            | not checked  |

## AUTHENTICATION REQUEST

| Information element           | Value/remark             |
|-------------------------------|--------------------------|
| Ciphering key sequence number | Arbitrary excluding 111B |
| Spare half octet              | (spare bits)             |
| Authentication parameter RAND | Arbitrary                |

## AUTHENTICATION RESPONSE

| Information element           | Value/remark |
|-------------------------------|--------------|
| Authentication parameter SRES | not checked  |

## CALL CONFIRMED

No default requirements defined for this message.

## CALL PROCEEDING

| Information element | Value/remark                                                                                                                                                                                                                                                                                                                                                                                                                                                          |
|---------------------|-----------------------------------------------------------------------------------------------------------------------------------------------------------------------------------------------------------------------------------------------------------------------------------------------------------------------------------------------------------------------------------------------------------------------------------------------------------------------|
| Repeat Indicator    | Omitted                                                                                                                                                                                                                                                                                                                                                                                                                                                               |
| Bearer Capability 1 | Omitted if the SETUP message did not specify in the bearer capability 1 IE a connection element value "both, transparent preferred" or "both, non-transparent preferred". Otherwise included; in that case the connection element specifies the value that is appropriate for the selected basic service (either value "transparent" or value "non transparent (RLP)"), all other parameters are same as in the bearer capability 1 IE of the received SETUP message. |
| Bearer Capability 2 | Omitted                                                                                                                                                                                                                                                                                                                                                                                                                                                               |
| Facility            | Omitted                                                                                                                                                                                                                                                                                                                                                                                                                                                               |
| Progress indicator  | Omitted                                                                                                                                                                                                                                                                                                                                                                                                                                                               |

## CHANNEL MODE MODIFY

| Information element | Value/remark                                                           |
|---------------------|------------------------------------------------------------------------|
| Channel description | describes non-hopping Bm+ACCHs or Lm+ACCHs as appropriate for the test |
| Channel mode        | appropriate for the bearer capability chosen for the test              |

## CHANNEL MODE MODIFY ACKNOWLEDGE

| Information element | Value/remark                                                       |
|---------------------|--------------------------------------------------------------------|
| Channel description | as sent by the SS in the corresponding CHANNEL MODE MODIFY message |
| Channel mode        | as sent by the SS in the corresponding CHANNEL MODE MODIFY message |

## CHANNEL RELEASE

| Information element | Value/remark |
|---------------------|--------------|
| RR cause            | Normal event |

## CHANNEL REQUEST

| Information element | Value/remark                                                                   |
|---------------------|--------------------------------------------------------------------------------|
| Establishment cause | If in response to paging, then "100"; if a mobile originating call, then "111" |
| Random reference    | Arbitrary value of 5 bits length                                               |

## CIPHERING MODE COMMAND

| Information element                         | Value/remark                    |
|---------------------------------------------|---------------------------------|
| Cipher mode setting<br>algorithm identifier | indicates a supported algorithm |
| SC                                          | Start ciphering                 |
| Cipher response<br>CR                       | IMEI must not be included       |

## CIPHERING MODE COMPLETE

No default requirements defined for this message.

## CM SERVICE ACCEPT

No default values defined for this message.

## CM SERVICE REJECT

| Information element | Value/remark                                 |
|---------------------|----------------------------------------------|
| Reject cause        | Service or option not available, unspecified |

## CM SERVICE REQUEST

No default requirements defined for this message.

## CONNECT (network to mobile station direction)

| Information element  | Value/remark |
|----------------------|--------------|
| Facility             | Omitted      |
| Progress indicator   | Omitted      |
| Connected number     | Omitted      |
| Connected subaddress | Omitted      |
| User-user            | Omitted      |

## CONNECT (mobile station to network direction)

No default requirements defined for this message.

## CONNECT ACKNOWLEDGE

No default requirements defined for this message.

## DISCONNECT (network to mobile station direction)

| Information element | Value/remark    |
|---------------------|-----------------|
| Cause               |                 |
| Coding standard     | GSM             |
| Location            | User            |
| Cause value         | Normal clearing |
| Facility            | Omitted         |
| Progress indicator  | Omitted         |
| User-user           | Omitted         |

## DISCONNECT (mobile station to network direction)

| Information element | Value/remark                           |
|---------------------|----------------------------------------|
| Cause               | Shall be present, contents not checked |
| Facility            | Omitted                                |
| User-user           | Omitted                                |
| SS version          | Omitted                                |

## HANDOVER ACCESS

No default requirements defined for this message.



## HANDOVER COMMAND

| Information element              | Value/remark                                                           |
|----------------------------------|------------------------------------------------------------------------|
| Cell Description                 | a BCCH frequency, which is one of the neighbour cells                  |
| Description of the first channel | describes non-hopping Bm+ACCHs or Lm+ACCHs as appropriate for the test |
| Handover Reference               | an arbitrary value                                                     |
| Power Command                    | as in 6.3                                                              |
| Synchronization indication       | Omitted                                                                |
| Frequency short list             | Omitted                                                                |
| Frequency List                   | Omitted                                                                |
| Cell Channel Description         | Omitted                                                                |
| Channel Mode                     | Omitted                                                                |
| Channel Description              | Omitted                                                                |
| Channel Mode 2                   | Omitted                                                                |
| Frequency Channel Sequence       | Omitted                                                                |
| Mobile Allocation                | Omitted                                                                |
| Starting Time                    | Omitted                                                                |
| Real time difference             | Omitted                                                                |
| Timing advance                   | Omitted                                                                |
| Cipher Mode setting              | Omitted                                                                |

## HANDOVER FAILURE

No default requirements defined for this message.

## IMMEDIATE ASSIGNMENT

| Information element       | Value/remark                                                  |
|---------------------------|---------------------------------------------------------------|
| Page mode                 | Normal paging                                                 |
| Channel description       | describes a valid SDCCH+SACCH in non-hopping mode             |
| Request reference         | As received from MS                                           |
| Random access information | Corresponding to frame number of the CHANNEL                  |
| T1', T2, T3               | REQUEST                                                       |
| Timing advance            | corresponding the timing difference between the MS and the SS |
| Mobile allocation         | Empty (L=0)                                                   |
| Starting time             | Omitted                                                       |

## MODIFY

No default values defined for this message.

## MODIFY COMPLETE

No default requirements defined for this message.

## MODIFY REJECT

No default values defined for this message.

## NOTIFY (network to mobile station direction)

| Information element    | Value/remark                               |
|------------------------|--------------------------------------------|
| Notification indicator | one of the valid values chosen arbitrarily |

## PAGING REQUEST TYPE 1

| Information element                 | Value/remark                    |
|-------------------------------------|---------------------------------|
| L2 pseudo length                    | L2 pseudo length of the message |
| Page Mode                           | Normal Paging                   |
| Channels needed for Mobiles 1 and 2 |                                 |
| channel (first)                     | any channel                     |
| channel (second)                    | any channel                     |
| Mobile identity 1                   | TMSI of MS under test           |
| Mobile identity 2                   | Omitted                         |
| P1 rest octets                      | (spare octets)                  |

## PAGING RESPONSE

No default requirements defined for this message.

## PROGRESS

No default values defined for this message.

## RELEASE (network to mobile station direction)

| Information element | Value/remark |
|---------------------|--------------|
| Cause               | Omitted      |
| Second cause        | Omitted      |
| Facility            | Omitted      |
| User-user           | Omitted      |

## RELEASE (mobile station to network direction)

No default requirements defined for this message.

## RELEASE COMPLETE (network to mobile station direction)

| Information element | Value/remark |
|---------------------|--------------|
| Cause               | Omitted      |
| Facility            | Omitted      |
| User-user           | Omitted      |

## RELEASE COMPLETE (mobile station to network direction)

No default requirements defined for this message.

## SETUP (mobile station to network direction)

| Information element         | Value/remark                                                                                      |
|-----------------------------|---------------------------------------------------------------------------------------------------|
| BC Repeat indicator         | Omitted                                                                                           |
| Bearer capability 1         | Appropriate for the basic service selected for the test                                           |
| Bearer capability 2         | Omitted                                                                                           |
| Facility                    | Omitted                                                                                           |
| Calling party subaddress    | Omitted                                                                                           |
| Called party BCD number     | As entered                                                                                        |
| Called party subaddress     | Omitted                                                                                           |
| LLC repeat indicator        | Omitted                                                                                           |
| Low layer compatibility I   | Appropriate for the basic service selected for the test                                           |
| Low layer compatibility II  | Omitted                                                                                           |
| HLC repeat indicator        | Omitted                                                                                           |
| High layer compatibility i  | Appropriate for the basic service selected for the test                                           |
| High layer compatibility ii | Omitted                                                                                           |
| User-user                   | Omitted                                                                                           |
| SS version                  | Omitted                                                                                           |
| CLIR suppression            | Omitted                                                                                           |
| CC Capabilities             | present, shall indicate support for DTMF as per subclause 5.5.7 of 3GPP TS 04.08 / 3GPP TS 24.008 |

## SETUP (network to mobile station direction)

| Information element         | Value/remark                                                                   |
|-----------------------------|--------------------------------------------------------------------------------|
| BC repeat indicator         | Omitted                                                                        |
| Bearer capability 1         | Appropriate for the basic service selected for the test                        |
| Bearer capability 2         | Omitted                                                                        |
| Facility                    | Omitted                                                                        |
| Progress indicator          | Omitted                                                                        |
| Signal                      | Any defined value as described for Signal IE in 3GPP TS 04.08 / 3GPP TS 24.008 |
| Calling party BCD number    | Omitted                                                                        |
| Calling party subaddress    | Omitted                                                                        |
| Called party BCD number     | Omitted                                                                        |
| Called party subaddress     | Omitted                                                                        |
| LLC repeat indicator        | Omitted                                                                        |
| Low layer compatibility I   | Appropriate for the basic service selected for the test                        |
| Low layer compatibility II  | Omitted                                                                        |
| HLC repeat indicator        | Omitted                                                                        |
| High layer compatibility i  | Appropriate for the basic service selected for the test                        |
| High layer compatibility ii | Omitted                                                                        |
| User-user                   | Omitted                                                                        |

## START DTMF

No default requirements defined for this message.

## START DTMF ACKNOWLEDGE

| Information element | Value/remark                                                        |
|---------------------|---------------------------------------------------------------------|
| Keypad facility     | corresponding to the DTMF digit indicated in the START DTMF message |

## START DTMF REJECT

| Information element | Value/remark                               |
|---------------------|--------------------------------------------|
| Cause               | value "Resources unavailable, unspecified" |

## STATUS

| Information element | Value/remark                                                                            |
|---------------------|-----------------------------------------------------------------------------------------|
| Cause               | Value "Response to STATUS ENQUIRY"<br>Specified separately in each test case<br>Omitted |
| Call state          |                                                                                         |
| Auxiliary states    |                                                                                         |

## STATUS ENQUIRY

No default values defined for this message, except that when this message is used to check that "all the transaction identifiers from 000 to 110" are in the null state, the TI flag shall take the value "1" in mobile originating call tests and shall take the value "0" in mobile terminating call tests.

## STOP DTMF

No default requirements defined for this message.

## STOP DTMF ACKNOWLEDGE

No default values defined for this message.

## Unknown Message

|                        |                                                                          |
|------------------------|--------------------------------------------------------------------------|
| Protocol Discriminator | Call Control; Call Related SS<br>same as in use in the test<br>0000 0100 |
| Transaction Identifier |                                                                          |
| Message Type           |                                                                          |

## 26.9 Structured procedures

### 26.9.1 Structured procedures / general

The purpose of these tests is to verify that the MS performs certain elementary procedures of the RR, MM, and CC protocol correctly within a structured procedure. The term "structured procedure" is defined in 3GPP TS 04.08 / 3GPP TS 23.108, clause 7, where also examples of structured procedures are given.

The reason for this test purposes is twofold:

- The behaviour of the MS in an elementary procedure may depend on the preamble which precedes the elementary procedure.
- Structured procedures tested in this subclause are used in other parts of this Technical Specification as preambles to establish the initial conditions for other tests; correct behaviour of an implementation under test in a preamble is essential for the validity of a test.

Mobile originating and terminating calls are tested in cases of both early and late assignment of the traffic channel; in one of the cases call release initiated by the network is tested, in another one, call release initiated by the MS.

The feature Directed Retry is tested in both Mobile Originated and Mobile Terminated Call. The configuration of the assigned channels is described in table 26.9-1:

**Table 26.9-1**

| Directed Retry from | To              | Call direction | Start Time | Sync. | Subclause | Exec. Counter |
|---------------------|-----------------|----------------|------------|-------|-----------|---------------|
| SDCCH/4             | TCH/F, cycl. FH | MOC            | None       | No    | 26.9.7    | 1             |
| SDCCH/8, cycl. FH   | TCH/H, rand. FH | MOC            | None       | No    | 26.9.7    | 2             |
| SDCCH/4             | TCH/F, no FH    | MTC            | None       | No    | 26.9.8    | 1             |
| SDCCH/8, rand. FH   | TCH/H, cycl. FH | MTC            | 1.1 sec.   | No    | 26.9.8    | 2             |

The tests in this subclause only cover the successful outcome of elementary procedures (i.e. they do not deal with abnormal cases).

In this subclause, the emergency call service is tested for mobile stations that do not support the full rate speech version 2 in the following cases:

- emergency call initiated in the idle, updated state with authentication and ciphering, for speech full rate version 1 and if supported, speech half rate version 1;
- emergency call initiated in the idle, no IMSI state (hence without authentication and without ciphering), the network accepting the call, for either speech full rate version 1 or, provided it is supported, speech half rate version 1;
- emergency call initiated in the idle, no IMSI state (hence without authentication and without ciphering), the network rejecting the call, for either speech full rate version 1 or, provided it is supported, speech half rate version 1.

These tests on emergency calls are only applicable to an MS supporting speech.

For an MS supporting speech the test procedures in 26.9.2, 26.9.3, 26.9.4, 26.9.5, 26.9.7 and 26.9.8 are performed for speech (teleservice 11, telephony), once for speech full rate version 1 and, if supported, once for speech half rate version 1.

For an MS not supporting speech but supporting at least one teleservice, for each of the test procedures in subclauses 26.9.2, 26.9.3, 26.9.4, 26.9.5, 26.9.7 and 26.9.8 and each supported rate (full rate/half rate) a teleservice supported by the MS (see PICS/PIXIT statement) is chosen, and the test is performed corresponding to that teleservice (note that this teleservice is never a dual service).

In cases where a mobile originated call for the tested teleservice can be initiated both

- via the MMI; and
- via the R or S interface,

procedures 26.9.2 and 26.9.7 (m = 1) shall be performed when initiating the mobile originated call via the MMI and procedures 26.9.3 and 26.9.7 (m = 2) shall be performed when initiating the mobile originated call via an appropriate interface (R or S).

## 26.9.2 Structured procedures / MS originated call / early assignment

### 26.9.2.1 Conformance requirements

- 1) An MS in MM state "idle, updated" and in RR idle mode, when made to initiate a call, if it provides a human interface, shall display the dialled number.
- 2) An MS in MM state "idle, updated" and in RR idle mode, when made to initiate a call for a selected teleservice that is supported by the MS, shall start to initiate the immediate assignment procedure by sending a CHANNEL REQUEST message with correct establishment cause.
- 3) Subsequently after establishment of an MM connection, the MS shall send a SETUP message with correct parameters.
- 4) The call control entity of the Mobile Station in the "call initiated" state, in the "mobile originating call proceeding" state or in the "call delivered" state, shall, upon receipt of a CONNECT message:
  - attach the user connection to the radio path;
  - return a CONNECT ACKNOWLEDGE message.
- 5) Subsequently when the network initiates call clearing by sending a DISCONNECT message, the MS shall proceed to release the call by sending a RELEASE message.
- 6) On receipt of a CHANNEL RELEASE message, the MS shall disconnect the main signalling link.

## References

- Conformance requirement 1: 3GPP TS 02.07.
- Conformance requirement 2: 3GPP TS 04.08 / 3GPP TS 44.018 subclause 3.3.1.1
- Conformance requirement 3: 3GPP TS 04.08 / 3GPP TS 24.008 subclause 5.2.1.1.
- Conformance requirement 4: 3GPP TS 04.08 / 3GPP TS 24.008 subclause 5.2.1.6.
- Conformance requirement 5: 3GPP TS 04.08 / 3GPP TS 24.008 subclause 5.4.4.
- Conformance requirement 6: 3GPP TS 04.08 / 3GPP TS 44.018, subclause 3.4.13.1

### 26.9.2.2 Test purpose

- 1) To verify that the MS in MM state "idle, updated" with a TMSI assigned, when made to initiate a call for a selected teleservice that is supported by the MS as declared in a PICS/PIXIT statement, displays the dialled number in the way described in a PICS/PIXIT statement.
- 2) To verify that the MS in MM state "idle, updated" and in RR idle mode, with a TMSI assigned, when made to initiate a call for a selected teleservice that is supported by the MS as declared in a PICS/PIXIT statement, starts to initiate an immediate assignment procedure by sending the CHANNEL REQUEST message with correct establishment cause.
- 3) To verify that subsequently after receipt of an IMMEDIATE ASSIGNMENT message allocating an SDCCH, after completion of establishment of the main signalling link, after having sent a CM SERVICE REQUEST message, after having successfully performed the authentication and cipher mode setting procedures, the MS sends a SETUP message with correct parameters.
- 4) To verify that subsequently, after receipt of a CALL PROCEEDING message and of an ASSIGNMENT COMMAND message allocating an appropriate TCH, after having completed the traffic channel early assignment procedure by replying with the ASSIGNMENT COMPLETE message, after receipt of an ALERTING message and a CONNECT message, the MS returns a CONNECT ACKNOWLEDGE message.
- 5) To verify that subsequently the MS has attached the user connection to the radio path. (This is checked by verifying that there is a point in time after transmission of the first L2 frame containing the (complete) CONNECT message, where the MS is sending appropriate speech or data frames whenever it does not have to transmit or acknowledge an I frame on layer 2 of the FACCH.)
- 6) To verify that subsequently upon the network initiating call clearing by sending a DISCONNECT message, the MS proceed to release the call with RELEASE.
- 7) To verify that subsequently, on receipt of a RELEASE COMPLETE message followed by a CHANNEL RELEASE message, the MS disconnects the main signalling link.

These test purposes are tested for all rates supported by the MS (full rate/half rate).

### 26.9.2.3 Method of test

#### Related PICS/PIXIT Statements

- Supported rates (full rate/half rate).
- Supported speech versions (full rate version 1, full rate version 2, half rate version 1)
- Interface to the human user (p1 = Y/N).
- Way to display the called number (only applicable if the MS has an interface to the human user).
- Way to indicate alerting (only applicable if the MS supports the feature).
- SS version
- Supported teleservices.

- Classmark.

#### Initial Conditions

System Simulator:

1 cell, default parameters.

Mobile Station:

The MS is in MM-state "idle, updated" with valid TMSI and CKSN.

#### Foreseen Final State of the MS

The MS is in MM-state "idle, updated" with valid TMSI and CKSN.

#### Test procedure

The following test is performed for all rates (full rate/half rate) supported by the MS:

A teleservice is selected that is supported by the MS; if the MS supports speech, the selected teleservice is speech. If necessary, the MS is configured for that teleservice.

The MS is made to initiate a call. The call is established with early assignment. Having reached the active state, the call is cleared by the SS.

#### Maximum Duration of Test

1 minute.

#### Expected Sequence

| Step | Direction | Message                 | Comments                                                                                  |
|------|-----------|-------------------------|-------------------------------------------------------------------------------------------|
| 1    | MS        |                         | The "called number" is entered.                                                           |
| 2    | MS        |                         | If p1 = Y, the MS must display the called number in the way defined in PICS/PIXIT.        |
| 3    | MS -> SS  | CHANNEL REQUEST         | Establishment cause is "originating call and the network does not set the NECI bit to 1". |
| 4    | SS -> MS  | IMMEDIATE ASSIGNMENT    |                                                                                           |
| 5    | MS -> SS  | CM SERVICE REQUEST      | Message is contained in SABM.                                                             |
| 6    | SS -> MS  | AUTHENTICATION REQUEST  |                                                                                           |
| 7    | MS -> SS  | AUTHENTICATION RESPONSE | SRES specifies correct value.                                                             |
| 8    | SS -> MS  | CIPHERING MODE COMMAND  | SS starts deciphering after sending the message.                                          |
| 9    | MS -> SS  | CIPHERING MODE COMPLETE | Shall be sent enciphered. All following messages shall be sent enciphered.                |
| 10   | SS        |                         | SS starts ciphering.                                                                      |
| 11   | MS -> SS  | SETUP                   |                                                                                           |
| 12   | SS -> MS  | CALL PROCEEDING         |                                                                                           |
| 13   | SS -> MS  | ASSIGNMENT COMMAND      |                                                                                           |
| 14   | MS -> SS  | ASSIGNMENT COMPLETE     |                                                                                           |
| 15   | SS -> MS  | ALERTING                |                                                                                           |
| 16   | MS        |                         | Depending on the PICS, an alerting indication is given.                                   |
| 17   | SS -> MS  | CONNECT                 |                                                                                           |
| 18   | MS -> SS  | CONNECT ACKNOWLEDGE     |                                                                                           |
| 19   | MS        |                         | The appropriate bearer channel is through connected in both directions.                   |
| 20   | SS -> MS  | DISCONNECT              |                                                                                           |
| 21   | MS -> SS  | RELEASE                 |                                                                                           |
| 22   | SS -> MS  | RELEASE COMPLETE        |                                                                                           |
| 23   | SS -> MS  | CHANNEL RELEASE         | The main signalling link is released.                                                     |

#### Specific Message Contents:

None.

## 26.9.3 Structured procedures / MS originated call / late assignment

### 26.9.3.1 Conformance requirement

- 1) An MS in MM state "idle, updated" and in RR idle mode with a TMSI assigned, when made to initiate a call for a selected teleservice that is supported by the MS, shall start to initiate an immediate assignment procedure by sending the CHANNEL REQUEST message with correct establishment cause.
- 2) Upon receipt of the ASSIGNMENT COMMAND message, the Mobile Station initiates a local end release of link layer connections, disconnects the physical channels, commands the switching to the assigned channels and initiates the establishment of lower layer connections (this includes the activation of the channels, their connection and the establishment of the data links). After the main signalling link is successfully established, the MS returns an ASSIGNMENT COMPLETE message, specifying cause "normal event", to the network on the main DCCH.
- 3, 4) The call control entity of the Mobile Station in the "call initiated" state, in the "mobile originating call proceeding" state or in the "call delivered" state, shall, upon receipt of a CONNECT message:
  - attach the user connection to the radio path;
  - return a CONNECT ACKNOWLEDGE message.

### References

Conformance requirement 1: 3GPP TS 04.08 / 3GPP TS 44.018 subclause 3.3.1.1

Conformance requirement 2: 3GPP TS 04.08 / 3GPP TS 44.018 subclauses 3.4.3.1 and 3.4.3.2.

Conformance requirement 3: 3GPP TS 04.08 / 3GPP TS 24.008 subclause 5.2.1.6.

### 26.9.3.2 Test purpose

- 1) To verify that the MS in MM state "idle, updated" and in RR idle mode with a TMSI assigned, when made to initiate a call for a selected teleservice that is supported by the MS as declared in a PICS/PIXIT statement, starts to initiate an immediate assignment procedure by sending the CHANNEL REQUEST message.
- 2) To verify that subsequently after receipt of an IMMEDIATE ASSIGNMENT message allocating an SDCCH, after completion of establishment of the main signalling link, after having sent a CM SERVICE REQUEST message, after having successfully performed authentication and cipher mode setting procedures, after having sent a SETUP message, after having received a CALL PROCEEDING message followed by an ALERTING message and an ASSIGNMENT COMMAND message allocating an appropriate TCH, the MS sends an ASSIGNMENT COMPLETE message.
- 3) To verify that subsequently, after the suite of actions specified in test purposes 1 and 2, the MS after receiving a CONNECT message returns a CONNECT ACKNOWLEDGE message.
- 4) To verify that after the suite of actions specified in test purposes 1 and 2, the MS after receiving a CONNECT message attaches the user connection to the radio path. (This is checked by verifying that there is a point in time after transmission of the first L2 frame containing the (complete) CONNECT message, where the MS is sending appropriate speech or data frames whenever it does not have to transmit or acknowledge an I frame on layer 2 of the FACCH.)

These test purposes are tested for all rates supported by the MS (full rate/half rate).

### 26.9.3.3 Method of test

#### Related PICS/PIXIT statements

- Supported rates (full rate/half rate).
- Interface to the human user (p1 = Y/N).
- Way to display the called number (only applicable if the MS has an interface to the human user).



- Way to indicate alerting (only applicable if the MS supports the feature).
- Supported teleservices.
- Classmark.

#### Initial Conditions

##### System Simulator:

1 cell, default parameters.

##### Mobile Station:

The MS is in MM-state "idle, updated" with valid TMSI and CKSN.

#### Foreseen Final State of the MS

The MS has a MO call in state U10, "active".

#### Test procedure

The following test is performed for all rates (full rate/half rate) supported by the MS:

A teleservice is selected that is supported by the MS; if the MS supports speech, the selected teleservice is speech. If necessary, the MS is configured for that teleservice.

The MS is made to initiate a call. The call is established with late assignment.

#### Maximum Duration of Test

30 s.

#### Expected Sequence

| Step | Direction | Message                 | Comments                                                                                  |
|------|-----------|-------------------------|-------------------------------------------------------------------------------------------|
| 1    | MS        |                         | The "called number" is entered.                                                           |
| 2    | MS        |                         |                                                                                           |
| 3    | MS -> SS  | CHANNEL REQUEST         | Establishment cause is "originating call and the network does not set the NECI bit to 1". |
| 4    | SS -> MS  | IMMEDIATE ASSIGNMENT    |                                                                                           |
| 5    | MS -> SS  | CM SERVICE REQUEST      | Message is contained in SABM.                                                             |
| 6    | SS -> MS  | AUTHENTICATION REQUEST  |                                                                                           |
| 7    | MS -> SS  | AUTHENTICATION RESPONSE | SRES specifies correct value.                                                             |
| 8    | SS -> MS  | CIPHERING MODE COMMAND  | SS starts deciphering after sending the message.                                          |
| 9    | MS -> SS  | CIPHERING MODE COMPLETE | Shall be sent enciphered. All following messages shall be sent enciphered.                |
| 10   | SS        |                         | SS starts ciphering.                                                                      |
| 11   | MS -> SS  | SETUP                   |                                                                                           |
| 12   | SS -> MS  | CALL PROCEEDING         |                                                                                           |
| 13   | SS -> MS  | ALERTING                |                                                                                           |
| 14   | MS        |                         | Depending on the PICS, an alerting indication is given.                                   |
| 15   | SS -> MS  | ASSIGNMENT COMMAND      |                                                                                           |
| 16   | MS -> SS  | ASSIGNMENT COMPLETE     |                                                                                           |
| 17   | SS -> MS  | CONNECT                 |                                                                                           |
| 18   | MS -> SS  | CONNECT ACKNOWLEDGE     |                                                                                           |
| 19   | MS        |                         | The appropriate bearer channel is through connected in both directions.                   |

#### Specific Message Contents:

None.

## 26.9.4 Structured procedures / MS terminated call / early assignment

### 26.9.4.1 Conformance requirements

- 1) The MS shall acknowledge the SETUP message with a CALL CONFIRMED message, if compatibility checking was successful, the MS is not busy, and the user does not refuse the call.
- 2, 3) Upon receipt of the ASSIGNMENT COMMAND message the MS continues a mobile terminating call establishment with early establishment of the traffic channel
  - a) by replying to the ASSIGNMENT COMMAND with an ASSIGNMENT COMPLETE message, and
  - b) if the MS supports immediate connect, by continuing the call establishment by through-connecting the traffic channel in both directions, or if the MS does not support immediate connect, by sending an ALERTING message
- 4) An MS indicates acceptance of a MT call by sending CONNECT.
- 5)

For speech calls:

The mobile station shall attach the user connection at latest when sending the connect message, except if there is no compatible radio resource available at this time. In this case the attachment shall be delayed until such a resource becomes available.

For data calls:

The mobile station shall attach the user connection when receiving the CONNECT ACKNOWLEDGE message from the network.

- 6) The MS initiates call clearing of an active call by sending a DISCONNECT message.
- 7) The MS in this phase of call release, upon receipt of a RELEASE message, shall return a RELEASE COMPLETE message.
- 8) Subsequently the MS, upon receipt of a CHANNEL RELEASE message, shall disconnect the main signalling link.

### References

- |                                   |                                                                                                             |
|-----------------------------------|-------------------------------------------------------------------------------------------------------------|
| Conformance requirement 1:        | 3GPP TS 04.08 / 3GPP TS 24.008, subclause 5.2.2.3.1.                                                        |
| Conformance requirements 2, 3:    | 3GPP TS 04.08 / 3GPP TS 24.008, subclauses 5.2.2.3.2,<br>3GPP TS 04.08 / 3GPP TS 44.018, subclause 3.4.3.1. |
| Conformance requirement 4:        | 3GPP TS 04.08 / 3GPP TS 24.008 subclause 5.2.2.5.                                                           |
| Conformance requirement 5:        | 3GPP TS 04.08 / 3GPP TS 24.008, subclauses 5.2.2.6 and 5.2.2.9.                                             |
| Conformance requirements 6, 7, 8: | 3GPP TS 04.08 / 3GPP TS 24.008, subclause 5.4.                                                              |

### 26.9.4.2 Test purpose

- 1) To verify that the MS in MM state "idle, updated" and in RR idle mode with a TMSI assigned, after being paged by the network on the correct paging subchannel, after initiating the immediate assignment procedure by sending the CHANNEL REQUEST message, after receipt of an IMMEDIATE ASSIGNMENT message allocating an SDCCH, after having sent a PAGING RESPONSE message on the allocated SDCCH, after having performed successful authentication and cipher mode setting procedures, after receipt of a SETUP message not containing a signal information element, returns a CALL CONFIRMED message.
- 2) To verify that subsequently, the SS sending an ASSIGNMENT COMMAND message, the MS successfully continues a mobile terminating call establishment with early assignment of traffic channel:
  - a) by replying to the ASSIGNMENT COMMAND with an ASSIGNMENT COMPLETE message, and

- b) by continuing the call establishment by either:
- sending a CONNECT messages and through connecting the TCH in both directions; or
  - sending an ALERTING message.
- 3) To verify that if after sending a CALL PROCEEDING message, the MS sends an ALERTING message during MTC establishment with early assignment, it generates an alerting indication.
- 4) To verify that if an ALERTING had been sent, subsequently, when the user accepts the call (possibly internal action as declared in PICS/PIXIT statement), the MS returns a CONNECT message.
- 5) To verify that the MS:
- if the call is a speech call: after sending the CONNECT message has through connected the TCH in both directions (this is checked by verifying that after transmission of the first L2 frame containing the (complete) CONNECT message, the MS is sending appropriate speech or data frames whenever it does not have to transmit or acknowledge an I frame on layer 2 of the FACCH.)
  - if the call is a data call: after receipt of a subsequent CONNECT ACKNOWLEDGE message through connects the TCH in both directions (this is checked by verifying that there is a point in time after transmission of the first L2 frame containing the (complete) CONNECT ACKNOWLEDGE message, where the MS is sending appropriate speech or data frames whenever it does not have to transmit or acknowledge an I frame on layer 2 of the FACCH.)
- 6) To verify that subsequently, the MS can initiate call clearing by sending a DISCONNECT message.
- 7) To verify that the MS in this phase of call release, upon receipt of a RELEASE message, returns a RELEASE COMPLETE message.
- 8) To verify that subsequently the MS, upon receipt of a CHANNEL RELEASE message, disconnects the main signalling link.

These test purposes are tested for all rates supported by the MS (full rate/half rate).

#### 26.9.4.3 Method of test

##### Related PICS/PIXIT statements

- Supported rates (full rate/half rate).
- Supported speech versions (full rate version 1, full rate version 2, half rate version 1)
- Interface to the human user (p1 = Y/N).
- Way to display the called number (only applicable if the MS has an interface to the human user).
- Way to indicate alerting (only applicable if the MS supports the feature).
- Way to make the MS accept an incoming call after alerting (possibly dependent on teleservice and configuration).
- Supported teleservices.
- Classmark.
- Immediate connect supported (Y/N).

##### Initial Conditions

System Simulator:

1 cell, default parameters.

Mobile Station:

The MS is in MM-state "idle, updated" with valid TMSI and CKSN.

#### Foreseen Final State of the MS

The MS is in MM-state "idle, updated" with valid TMSI and CKSN.

#### Test procedure

The following test is performed for all rates (full rate/half rate) supported by the MS:

A teleservice is selected that is supported by the MS; if the MS supports speech, the selected teleservice is speech. If necessary, the MS is configured for that teleservice.

The MS is paged and the resulting call is established. Having reached the active state, the MS is made to clear the call.

#### Maximum Duration of Test

1 minute.

#### Expected Sequence

| Step | Direction | Message                 | Comments                                                                                                                       |
|------|-----------|-------------------------|--------------------------------------------------------------------------------------------------------------------------------|
| 1    | SS -> MS  | PAGING REQUEST TYPE 1   | Sent on the correct paging subchannel.                                                                                         |
| 2    | MS -> SS  | CHANNEL REQUEST         |                                                                                                                                |
| 3    | SS -> MS  | IMMEDIATE ASSIGNMENT    |                                                                                                                                |
| 4    | MS -> SS  | PAGING RESPONSE         | Message is contained in SABM.                                                                                                  |
| 5    | SS -> MS  | AUTHENTICATION REQUEST  |                                                                                                                                |
| 6    | MS -> SS  | AUTHENTICATION RESPONSE | SRES specifies correct value.                                                                                                  |
| 7    | SS -> MS  | CIPHERING MODE COMMAND  | SS starts deciphering after sending the message.                                                                               |
| 8    | MS -> SS  | CIPHERING MODE COMPLETE | Shall be sent enciphered. All following messages shall be sent enciphered.                                                     |
| 9    | SS        |                         | SS starts ciphering.                                                                                                           |
| 10   | SS -> MS  | SETUP                   | Message does not contain the signal IE.                                                                                        |
| 11   | MS -> SS  | CALL CONFIRMED          | If the MS supports immediate connect then branch A applies. If the MS does not support immediate connect then branch B applies |
| A12  | MS -> SS  | CONNECT                 | sent on the old channel                                                                                                        |
| A13  | SS -> MS  | ASSIGNMENT COMMAND      |                                                                                                                                |
| A14  | MS -> SS  | ASSIGNMENT COMPLETE     |                                                                                                                                |
| B12  | SS -> MS  | ASSIGNMENT COMMAND      | sent on the new channel                                                                                                        |
| B13  | MS -> SS  | ASSIGNMENT COMPLETE     |                                                                                                                                |
| B14  | MS -> SS  | ALERTING                |                                                                                                                                |
| B15  | MS        |                         | An alerting indication as defined in a PICS/PIXIT statement is given by the MS                                                 |
| B16  | MS        |                         | The MS is made to accept the call in the way described in a PICS/PIXIT statement                                               |
| B17  | MS -> SS  | CONNECT                 |                                                                                                                                |
| 18   | MS        |                         | If the call is a speech call, the TCH shall be through connected in both directions.                                           |
| 19   | SS -> MS  | CONNECT ACKNOWLEDGE     |                                                                                                                                |
| 20   | MS        |                         | If the call is a data call, the TCH shall be through connected in both directions.                                             |
| 21   | MS        |                         | The MS is made to release the call.                                                                                            |
| 22   | MS -> SS  | DISCONNECT              |                                                                                                                                |
| 23   | SS -> MS  | RELEASE                 |                                                                                                                                |
| 24   | MS -> SS  | RELEASE COMPLETE        |                                                                                                                                |
| 25   | SS -> MS  | CHANNEL RELEASE         | The main signalling link is released.                                                                                          |

Specific Message Contents:

None.

## 26.9.5 Structured procedures / MS terminated call / late assignment

### 26.9.5.1 Conformance requirement

TP1, TP2: The MS shall acknowledge the SETUP message with a CALL CONFIRMED message, if compatibility checking was successful, the MS is not busy, and the user does not refuse the call. The MS on acceptance of the call sends a CONNECT, otherwise user alerting is initiated.

TP3: The MS indicates acceptance of a call by sending a CONNECT message.

TP4: ASSIGNMENT COMMAND is answered by ASSIGNMENT COMPLETE.

TP5: For speech calls:

The mobile station shall attach the user connection at latest when sending the connect message, except if there is no compatible radio resource available at this time. In this case the attachment shall be delayed until such a resource becomes available.

For data calls:

The mobile station shall attach the user connection when receiving the CONNECT ACKNOWLEDGE message from the network.

Requirement reference:

Conformance requirements 1, 2, 3: 3GPP TS 04.08 / 3GPP TS 24.008, subclauses 5.2.2.3.1, 5.2.2.3.2 and 5.2.2.5.

Conformance requirement 4: 3GPP TS 04.08 / 3GPP TS 44.018, subclause 3.4.3.1.

Conformance requirement 5: 3GPP TS 04.08 / 3GPP TS 24.008, subclause 5.2.2.9.

### 26.9.5.2 Test purpose

- 1) To verify that the MS in "Idle, Updated" state with a TMSI assigned, after being paged by the network on the correct paging subchannel, after initiating the immediate assignment procedure by sending the CHANNEL REQUEST message, after receipt of an IMMEDIATE ASSIGNMENT message allocating an SDCCH, after having established the main signalling link, after having sent a PAGING RESPONSE message, after having performed successful authentication and cipher mode setting procedures, after receipt of a SETUP message containing a signal information element, returns a CALL CONFIRMED message followed by:
  - an ALERTING message;
  - or a CONNECT message.
- 2) To verify that in the situation of test purpose 1, if the MS sends an ALERTING message, the MS generates an alerting indication in the way described in a PICS/PIXIT statement.
- 3) To verify that subsequently the MS, if it had not yet sent a CONNECT message, upon acceptance of the call, sends a CONNECT message.
- 4) To verify that subsequently after receipt of an ASSIGNMENT COMMAND, the MS sends an ASSIGNMENT COMPLETE message.

5) To verify that subsequently the MS:

- if the call is a speech call: after sending the ASSIGNMENT COMPLETE message has through connected the TCH in both directions (this is checked by verifying that after transmission of the first L2 frame containing the (complete) ASSIGNMENT COMPLETE message, the MS is sending appropriate speech or data frames whenever it does not have to transmit or acknowledge an I frame on layer 2 of the FACCH.)
- if the call is a data call: after receipt of a subsequent CONNECT ACKNOWLEDGE message through connects the TCH in both directions (this is checked by verifying that there is a point in time after transmission of the first L2 frame containing the (complete) CONNECT ACKNOWLEDGE message, where the MS is sending appropriate speech or data frames whenever it does not have to transmit or acknowledge an I frame on layer 2 of the FACCH.)

These test purposes are tested for all rates supported by the MS (full rate/half rate).

### 26.9.5.3 Method of test

#### Related PICS/PIXIT statements

- Supported rates (full rate/half rate).
- Supported speech versions (full rate version 1, full rate version 2, half rate version 1)
- Interface to the human user (p1 = Y/N).
- Way to display the called number (only applicable if the MS has an interface to the human user).
- Way to indicate alerting (only applicable if the MS supports the feature).
- Way to make the MS accept an incoming call after alerting (possibly dependent on teleservice and configuration).
- Supported teleservices.
- Classmark.
- Immediate connect supported (Y/N).

#### Initial Conditions

System Simulator:

1 cell, default parameters.

Mobile Station:

The MS is in MM-state "idle, updated" with valid TMSI and CKSN.

#### Foreseen Final State of the MS

CC state U10-call active.

#### Test procedure

The following test is performed for all rates (full rate/half rate) supported by the MS:

- A teleservice is selected that is supported by the MS; if the MS supports speech, the selected teleservice is speech. If necessary, the MS is configured for that teleservice.
- The MS is paged and a MT call is established with late assignment (after CONNECT).

#### Maximum Duration of Test

40 s.

## Expected Sequence

| Step | Direction | Message                 | Comments                                                                             |
|------|-----------|-------------------------|--------------------------------------------------------------------------------------|
| 1    | SS -> MS  | PAGING REQUEST TYPE 1   | Sent on the correct paging subchannel.                                               |
| 2    | MS -> SS  | CHANNEL REQUEST         | Establishment cause indicates "answer to paging".                                    |
| 3    | SS -> MS  | IMMEDIATE ASSIGNMENT    |                                                                                      |
| 4    | MS -> SS  | PAGING RESPONSE         | Message is contained in SABM.                                                        |
| 5    | SS -> MS  | AUTHENTICATION REQUEST  |                                                                                      |
| 6    | MS -> SS  | AUTHENTICATION RESPONSE | SRES specifies correct value.                                                        |
| 7    | SS -> MS  | CIPHERING MODE COMMAND  | SS starts deciphering after sending the message.                                     |
| 8    | MS -> SS  | CIPHERING MODE COMPLETE | Shall be sent enciphered. All following messages shall be sent enciphered.           |
| 9    | SS        |                         | SS starts ciphering.                                                                 |
| 10   | SS -> MS  | SETUP                   | Message contains the signal IE.                                                      |
| 11   | MS -> SS  | CALL CONFIRMED          |                                                                                      |
| A12  | MS -> SS  | CONNECT                 |                                                                                      |
| B12  | MS -> SS  | ALERTING                |                                                                                      |
| B13  | MS        |                         | An alerting indication as defined in an PICS/PIXIT statement is given by the MS.     |
| B14  | MS        |                         | The MS is made to accept the call in the way described in a PICS/PIXIT statement.    |
| B15  | MS -> SS  | CONNECT                 |                                                                                      |
| 16   | SS -> MS  | ASSIGNMENT COMMAND      |                                                                                      |
| 17   | MS -> SS  | ASSIGNMENT COMPLETE     |                                                                                      |
| 18   | MS        |                         | If the call is a speech call, the TCH shall be through connected in both directions. |
| 19   | SS -> MS  | CONNECT ACKNOWLEDGE     |                                                                                      |
| 20   | MS        |                         | If the call is a data call, the MS shall through connect the TCH in both directions. |

## Specific Message Contents:

None.

## 26.9.6 Structured procedures / emergency call

Emergency call establishment can be initiated by an MS whether location updating has been successful or not and whether a SIM is inserted into the MS or not; but only if the MS is equipped for speech.

If the procedures tested in this subclause are not correctly implemented in the MS, establishment, maintenance and clearing of connections might fail in the essential case of emergency calls.

The tests of this subclause are only applicable to an MS supporting speech.

### 26.9.6.1 Structured procedures / emergency call / idle updated

#### 26.9.6.1.1 Structured procedures / emergency call / idle updated / preferred channel rate

##### 26.9.6.1.1.1 Conformance requirement

- 1) The MS in the "idle, updated" state, as after a successful location update, after the number 112 (for GSM 900 and 1800 MS), or 911 (for GSM 700, GSM 850 and PCS 1 900 MS in USA and Canada), or 08 (for GSM 700, GSM 850 and PCS 1 900 MS in Mexico) has been entered by user, shall send a CHANNEL REQUEST message with correct establishment cause ("emergency call").
- 2) After assignment of a dedicated channel the first layer message sent by the MS on the assigned dedicated channel shall be a CM SERVICE REQUEST message specifying the correct CKSN and TMSI, with CM Service Type "emergency call establishment".
- 3) Authentication and cipher mode setting shall be performed successfully.
- 4) After cipher mode setting acceptance by the network, the MS shall send an EMERGENCY SETUP message.

- 5), 6) The emergency call shall be correctly established. The assignment procedure shall be correctly performed.
- 7) After receipt of a CONNECT ACKNOWLEDGE message during correct establishment of the emergency call the TCH shall be through connected in both directions if an appropriate TCH is available.
- 8) The call shall be cleared correctly.

#### Requirement Reference:

For conformance requirement 1 and 2:

3GPP TS 04.08 / 3GPP TS 44.018 subclause 3.3.1.1,  
3GPP TS 04.08 / 3GPP TS 24.008 subclauses 5.2.1 and 4.5.1.5,  
3GPP TS 02.30 clause 4.

For conformance requirement 3:

3GPP TS 04.08 / 3GPP TS 44.018, subclause 3.4.7,  
3GPP TS 04.08 / 3GPP TS 24.008 subclause 4.3.2.

For conformance requirement 4:

3GPP TS 04.08 / 3GPP TS 24.008, subclause 5.2.1.1.

For conformance requirement 5 and 6:

3GPP TS 04.08 / 3GPP TS 24.008, subclauses 5.2.1.1,  
3GPP TS 04.08 / 3GPP TS 44.018 subclause 3.4.3.

For conformance requirement 7:

3GPP TS 04.08 / 3GPP TS 24.008, subclauses 5.2.1.6 and 5.1.3.

For conformance requirement 8:

3GPP TS 04.08 / 3GPP TS 24.008, subclause 5.4.

#### 26.9.6.1.1.2 Test purpose

- 1) To verify that an MS supporting speech in the MM state "idle, updated", when made to call the number 112 (for GSM 900 and 1800 MS), or 911 (for GSM 700, GSM 850 and PCS 1 900 MS in USA and Canada), or 08 (for GSM 700, GSM 850 and PCS 1 900 MS in Mexico), sends a CHANNEL REQUEST message with establishment cause "emergency call".
- 2) To verify that after assignment of a dedicated channel the first layer message sent by the MS on the assigned dedicated channel is a CM SERVICE REQUEST message specifying the correct CKSN and TMSI, with CM Service Type "emergency call establishment".
- 3) To verify that authentication and cipher mode setting are performed successfully.
- 4) To verify that after cipher mode setting acceptance by the SS, the MS sends an EMERGENCY SETUP message.
- 5) To verify that subsequently, the SS having sent a CALL PROCEEDING message and then an ALERT message and having initiated the assignment procedure of an appropriate speech traffic channel, which, if the MS supports both TCH/FS and TCH/HS, is at the preferred rate, the MS performs correctly that assignment procedure.
- 6) To verify subsequent correct performance of a connect procedure.
- 7) To verify that subsequently the MS has through connected the TCH in both directions.
- 8) To verify that the call is cleared correctly.



## 26.9.6.1.1.3 Method of test

## Related PICS/PIXIT Statements

- Speech supported (Y/N).
- Supported rate for speech: (p1 = F/H, F).
- Classmark.

## Initial Conditions

System Simulator:

1 cell, default parameters.

Mobile Station:

The MS is in MM-state "idle, updated" with valid TMSI and CKSN.

## Foreseen Final State of the MS

The MS is in MM-state "idle, updated" with valid TMSI and CKSN.

## Test procedure

The MS is made to initiate an emergency call. The call is established with late assignment. Having reached the active state, the call is cleared by the SS.

## Maximum Duration of Test

1 minute.

## Expected Sequence

| Step | Direction | Message                 | Comments                                                                                                                                                                                                                                                                                                                                                           |
|------|-----------|-------------------------|--------------------------------------------------------------------------------------------------------------------------------------------------------------------------------------------------------------------------------------------------------------------------------------------------------------------------------------------------------------------|
| 1    | MS        |                         | The appropriate emergency call number is entered.                                                                                                                                                                                                                                                                                                                  |
| 3    | MS -> SS  | CHANNEL REQUEST         | Establishment cause is emergency call establishment.                                                                                                                                                                                                                                                                                                               |
| 4    | SS -> MS  | IMMEDIATE ASSIGNMENT    |                                                                                                                                                                                                                                                                                                                                                                    |
| 5    | MS -> SS  | CM SERVICE REQUEST      | Message is contained in SABM. The CM service type IE indicates "emergency call establishment".                                                                                                                                                                                                                                                                     |
| 6    | SS -> MS  | AUTHENTICATION REQUEST  |                                                                                                                                                                                                                                                                                                                                                                    |
| 7    | MS -> SS  | AUTHENTICATION RESPONSE | SRES specifies correct value.                                                                                                                                                                                                                                                                                                                                      |
| 8    | SS -> MS  | CIPHERING MODE COMMAND  | SS starts deciphering after sending the message.                                                                                                                                                                                                                                                                                                                   |
| 9    | MS -> SS  | CIPHERING MODE COMPLETE | Shall be sent enciphered. All following messages shall be sent enciphered.                                                                                                                                                                                                                                                                                         |
| 10   | SS        |                         | SS starts ciphering.                                                                                                                                                                                                                                                                                                                                               |
| 11   | MS -> SS  | EMERGENCY SETUP         | If p1 = F/H, the message must contain one bearer capability IE indicating in the radio channel requirement field "dual rate/half rate preferred" or "dual rate/full rate preferred". If p1 = F, the message must either contain no bearer capability IE or contain one bearer capability IE indicating in the radio channel requirement field "full rate channel". |
| 12   | SS -> MS  | CALL PROCEEDING         |                                                                                                                                                                                                                                                                                                                                                                    |
| 13   | SS -> MS  | ALERTING                |                                                                                                                                                                                                                                                                                                                                                                    |
| 14   | SS -> MS  | ASSIGNMENT COMMAND      | The rate of the channel is that one indicated by the EMERGENCY SETUP message, if that message did not offer a choice, and the rate is the preferred one else.                                                                                                                                                                                                      |
| 15   | MS -> SS  | ASSIGNMENT COMPLETE     |                                                                                                                                                                                                                                                                                                                                                                    |
| 16   | SS -> MS  | CONNECT                 |                                                                                                                                                                                                                                                                                                                                                                    |
| 17   | MS -> SS  | CONNECT ACKNOWLEDGE     |                                                                                                                                                                                                                                                                                                                                                                    |
| 18   | MS        |                         | The TCH is through connected in both directions.                                                                                                                                                                                                                                                                                                                   |
| 19   | SS -> MS  | DISCONNECT              |                                                                                                                                                                                                                                                                                                                                                                    |
| 20   | MS -> SS  | RELEASE                 |                                                                                                                                                                                                                                                                                                                                                                    |
| 21   | SS -> MS  | RELEASE COMPLETE        |                                                                                                                                                                                                                                                                                                                                                                    |
| 23   | SS -> MS  | CHANNEL RELEASE         | The main signalling link is released.                                                                                                                                                                                                                                                                                                                              |

## Specific Message Contents:

None.

### 26.9.6.1.2 Structured procedures / emergency call / idle updated, non-preferred channel rate

The test is performed if the MS supports both TCH/HS and TCH/FS (see PICS/PIXIT statement).

It is identical to the test in subclause 26.9.6.1.1 except that in step 14 the assigned TCH has the non-preferred rate.

### 26.9.6.2 Structured procedures / emergency call / idle, no IMSI

#### 26.9.6.2.1 Structured procedures / emergency call / idle, no IMSI / accept case

##### 26.9.6.2.1.1 Conformance requirement

- 1) The MS in the "idle, updated" state, as after a successful location update, after the number 112 (for GSM 900 and 1800 MS), or 911 (for GSM 700, GSM 850 and PCS 1 900 MS in USA and Canada), or 08 (for GSM 700, GSM 850 and PCS 1 900 MS in Mexico) has been entered by user, shall send a CHANNEL REQUEST message with correct establishment cause ("emergency call").
- 2) After assignment of a dedicated channel the first layer message sent by the MS on the assigned dedicated channel shall be a CM SERVICE REQUEST message specifying the correct IMEI and a non-available CKSN, with CM Service Type "emergency call establishment".
- 3) After cipher mode setting acceptance by the network, the MS shall send an EMERGENCY SETUP message.

- 4),5) The emergency call shall be correctly established. The assignment procedure shall be correctly performed.
- 6) After receipt of a CONNECT ACKNOWLEDGE message during correct establishment of the emergency call the TCH shall be through connected in both directions if an appropriate TCH is available.
- 7) The call shall be cleared correctly.

#### Requirement Reference:

For conformance requirement 1 and 2:

3GPP TS 04.08 / 3GPP TS 44.018 subclause 3.3.1.1,  
3GPP TS 04.08 / 3GPP TS 24.008 subclauses 5.2.1 and 4.5.1.5,  
3GPP TS 02.30 clause 4.

For conformance requirement 3:

3GPP TS 04.08 / 3GPP TS 24.008, subclause 5.2.1.1.

For conformance requirements 4 and 5:

3GPP TS 04.08 / 3GPP TS 24.008, subclause 5.2.1.1,  
3GPP TS 04.08 / 3GPP TS 44.018 subclause 3.4.3.

For conformance requirement 6:

3GPP TS 04.08 / 3GPP TS 24.008, subclauses 5.2.1.6 and 5.1.3.

For conformance requirement 7:

3GPP TS 04.08 / 3GPP TS 24.008, subclause 5.4.

#### 26.9.6.2.1.2 Test purpose

- 1) To verify that the MS in the "idle, no IMSI" state (no SIM inserted) when made to call the number 112 (for GSM 900 and 1800 MS), or 911 (for GSM 700, GSM 850 and PCS 1 900 MS in USA and Canada), or 08 (for GSM 700, GSM 850 and PCS 1 900 MS in Mexico), sends a CHANNEL REQUEST message with establishment cause "emergency call".
- 2) To verify that after assignment of a dedicated channel the first layer message sent by the MS on the assigned dedicated channel is a CM SERVICE REQUEST message in which the cipher key sequence number IE indicates "no key is available", the CM service type IE indicates "emergency number establishment", and the mobile identity IE specifies the IMEI of the MS.
- 3) To verify that after receipt of a CM SERVICE ACCEPT message from the SS, the MS sends an EMERGENCY SETUP message.
- 4) To verify that subsequently, the SS having sent a CALL PROCEEDING message and then an ALERT message and having initiated the assignment procedure of an appropriate speech traffic channel, which, if the MS supports both TCH/FS and TCH/HS, is at the preferred rate, the MS performs correctly that assignment procedure.
- 5) To verify subsequent correct performance of a connect procedure.
- 6) To verify that subsequently the MS has through connected the TCH in both directions.
- 7) To verify that the call is cleared correctly.

#### 26.9.6.2.1.3 Method of test

#### Related PICS/PIXIT Statements

- Speech supported (Y/N).
- Classmark.

## Initial Conditions

System Simulator:

1 cell, default parameters.

Mobile Station:

The MS is in MM-state "idle, no IMSI", no SIM inserted.

## Foreseen Final State of the MS

The MS is in MM-state "idle, no IMSI", no SIM inserted.

## Test procedure

The MS is made to initiate an emergency call. The call is established without authentication, without ciphering, with late assignment. Having reached the active state, the call is cleared by the SS.

## Maximum Duration of Test

1 minute.

## Expected Sequence

| Step | Direction | Message              | Comments                                                                                                                                                                                                                                                                                                              |                                                                          |
|------|-----------|----------------------|-----------------------------------------------------------------------------------------------------------------------------------------------------------------------------------------------------------------------------------------------------------------------------------------------------------------------|--------------------------------------------------------------------------|
| 1    | MS        |                      | The appropriate emergency call number is entered.                                                                                                                                                                                                                                                                     |                                                                          |
| 3    | MS -> SS  | CHANNEL REQUEST      | Establishment cause is "emergency call".                                                                                                                                                                                                                                                                              |                                                                          |
| 4    | SS -> MS  | IMMEDIATE ASSIGNMENT |                                                                                                                                                                                                                                                                                                                       |                                                                          |
| 5    | MS -> SS  | CM SERVICE REQUEST   | Message is contained in SABM. The CM service type IE indicates "emergency call establishment". The mobile identity IE specifies the IMEI of the MS. The cipher key sequence number IE indicates "no key is available". The mobile station classmark IE is as specified by the manufacturer in a PICS/PIXIT statement. |                                                                          |
| 4    | SS -> MS  | CM SERVICE ACCEPT    |                                                                                                                                                                                                                                                                                                                       |                                                                          |
| 11   | MS -> SS  | EMERGENCY SETUP      |                                                                                                                                                                                                                                                                                                                       |                                                                          |
| 12   | SS -> MS  | CALL PROCEEDING      |                                                                                                                                                                                                                                                                                                                       |                                                                          |
| 13   | SS -> MS  | ALERTING             |                                                                                                                                                                                                                                                                                                                       |                                                                          |
| 14   | SS -> MS  | ASSIGNMENT COMMAND   |                                                                                                                                                                                                                                                                                                                       | The rate of the channel is one indicated by the EMERGENCY SETUP message. |
| 15   | MS -> SS  | ASSIGNMENT COMPLETE  |                                                                                                                                                                                                                                                                                                                       |                                                                          |
| 16   | SS -> MS  | CONNECT              |                                                                                                                                                                                                                                                                                                                       |                                                                          |
| 17   | MS -> SS  | CONNECT ACKNOWLEDGE  |                                                                                                                                                                                                                                                                                                                       |                                                                          |
| 18   | MS        |                      |                                                                                                                                                                                                                                                                                                                       | The TCH is through connected in both directions.                         |
| 19   | SS -> MS  | DISCONNECT           |                                                                                                                                                                                                                                                                                                                       |                                                                          |
| 20   | MS -> SS  | RELEASE              |                                                                                                                                                                                                                                                                                                                       |                                                                          |
| 21   | SS -> MS  | RELEASE COMPLETE     |                                                                                                                                                                                                                                                                                                                       |                                                                          |
| 23   | SS -> MS  | CHANNEL RELEASE      |                                                                                                                                                                                                                                                                                                                       |                                                                          |
|      |           |                      |                                                                                                                                                                                                                                                                                                                       | The main signalling link is released.                                    |

## Specific Message Contents:

None.

## 26.9.6.2.2 Structured procedures / emergency call / idle, no IMSI / reject case

## 26.9.6.2.2.1 Conformance requirement

- 1) The MS in the "idle, no IMSI" state (no SIM inserted), after the number 112 (for GSM 900 and 1800 MS), or 911 (for GSM 700, GSM 850 and PCS 1 900 MS in USA and Canada), or 08 (for GSM 700, GSM 850 and PCS 1 900 MS in Mexico) has been entered, shall send a CHANNEL REQUEST message with correct establishment cause ("emergency call").

- 2) After assignment of a dedicated channel the first layer message sent by the MS on the assigned dedicated channel shall be a CM SERVICE REQUEST message specifying the correct IMEI and a non-available CKSN, with CM Service Type "emergency call establishment".
- 3) In the situation at the end of test purpose 2, when the MS receives a CM SERVICE REJECT message, it shall abandon the emergency call.

#### Requirement Reference:

For conformance requirement 1 and 2:

3GPP TS 04.08 / 3GPP TS 44.018 subclause 3.3.1.1,  
3GPP TS 04.08 / 3GPP TS 24.008 subclauses 5.2.1 and 4.5.1.5,  
3GPP TS 02.30 clause 4.

For conformance requirement 3:

3GPP TS 04.08 / 3GPP TS 44.018 subclause 3.4.7,  
3GPP TS 04.08 / 3GPP TS 24.008 subclause 4.5.1.1.

#### 26.9.6.2.2.2 Test purpose

- 1) To verify that the MS in the "idle, no IMSI" state (no SIM inserted) when made to call the number 112, (for GSM 900 and 1800 MS), or 911 (for GSM 700, GSM 850 and PCS 1 900 MS in USA and Canada), or 08 (for GSM 700, GSM 850 and PCS 1 900 MS in Mexico) sends a CHANNEL REQUEST message with establishment cause "emergency call".
- 2) To verify that after assignment of a dedicated channel the first layer message sent by the MS on the assigned dedicated channel is a CM SERVICE REQUEST message in which the cipher key sequence number IE indicates "no key is available", the CM service type IE indicates "emergency call establishment", and the mobile identity IE specifies the IMEI of the MS.
- 3) To verify that after receipt of a CM SERVICE REJECT message from the SS, the MS abandons the emergency call establishment.

#### 26.9.6.2.2.3 Method of test

##### Related PICS/PIXIT statements

- Speech supported (Y/N).
- Classmark.

##### Initial Conditions

System Simulator:

1 cell, default parameters.

Mobile Station:

The MS is in MM-state "idle, no IMSI", no SIM inserted.

##### Foreseen Final State of the MS

The MS is in MM-state "idle, no IMSI", no SIM inserted.

## Test procedure

The MS is made to initiate an emergency call. The call is established without authentication, without ciphering, with early assignment. The SS responds to the CM SERVICE REQUEST from the MS with a CM SERVICE REJECT message specifying in the reject cause IE the reject cause value "IMEI not accepted". The SS then verifies for during 5 s that the MS does not send a layer 3 message. Then the call is cleared by the SS. The SS verifies during 20 s after disconnection of the main signalling link that the MS does not initiate an RR connection establishment.

## Maximum Duration of Test

1 minute.

## Expected Sequence

| Step | Direction | Message              | Comments                                                                                                                                                                                                                                                                                                                                                                                        |
|------|-----------|----------------------|-------------------------------------------------------------------------------------------------------------------------------------------------------------------------------------------------------------------------------------------------------------------------------------------------------------------------------------------------------------------------------------------------|
| 1    | MS        |                      | The appropriate call number is entered.                                                                                                                                                                                                                                                                                                                                                         |
| 3    | MS -> SS  | CHANNEL REQUEST      | Establishment cause is "emergency call".                                                                                                                                                                                                                                                                                                                                                        |
| 4    | SS -> MS  | IMMEDIATE ASSIGNMENT |                                                                                                                                                                                                                                                                                                                                                                                                 |
| 5    | MS -> SS  | CM SERVICE REQUEST   |                                                                                                                                                                                                                                                                                                                                                                                                 |
| 4    | SS -> MS  | CM SERVICE REJECT    | Message is contained in SABM. The CM service type IE indicates "emergency call establishment". The mobile identity IE specifies the IMEI of the MS. The cipher key sequence number IE indicates "no key is available". The mobile station classmark IE is as specified by the manufacturer in a PICS/PIXIT statement. the reject cause IE specifies reject cause value #5, "IMEI not accepted". |
| 5    | SS        |                      | During 5 s, the SS verifies that the MS does not send L3 messages.                                                                                                                                                                                                                                                                                                                              |
| 6    | SS -> MS  | CHANNEL RELEASE      | The main signalling link is released.                                                                                                                                                                                                                                                                                                                                                           |
| 7    | SS        |                      | During 20 s, the SS verifies that the MS does not initiate an RR connection establishment.                                                                                                                                                                                                                                                                                                      |

## Specific Message Contents:

-

## 26.9.7 Directed Retry / Mobile Originated Call

This test is applicable to all MS which support at least one MO circuit switched basic service.

### 26.9.7.1 Conformance requirements

The MS shall correctly apply the Directed Retry procedure from SDCCH/8 (with frequency hopping) or SDCCH/4 to TCH/F or TCH/H with or without frequency hopping in the non-synchronized case during call establishment. The call control entity of the Mobile Station in the "mobile originating call proceeding" state shall, upon receipt of a CONNECT message, attach the appropriate user connection to the radio path and return a CONNECT ACKNOWLEDGE message to the SS.

## References

- 3GPP TS 04.08 / 3GPP TS 44.018, subclause 3.4.4,
- 3GPP TS 04.08 / 3GPP TS 24.008 subclauses 5.2.1.6. and 9.1.15.
- 3GPP TS 04.13, subclause 5.2.6.2.

### 26.9.7.2 Test purpose

To test that, when the MS is ordered to perform a non-synchronized handover after the CALL PROCEED message, it continuously sends access bursts on the main DCCH until it receives a PHYSICAL INFORMATION message from the SS. To test that the MS correctly takes the values of the Timing Advance information element in the PHYSICAL INFORMATION message into account. To test that the MS activates the new channel correctly and transmits the HANDOVER COMPLETE message without undue delay. To test that the call control entity of the Mobile Station in the "mobile originating call proceeding" state, upon receipt of a CONNECT message, attaches the appropriate user connection to the radio path and returns a CONNECT ACKNOWLEDGE message to the SS.

### 26.9.7.3 Method of test

#### Initial Conditions

System Simulator:

2 cells A and B with same LAI, default parameters, except:

GSM 450:

Cell A has:

BCCH ARFCN = 263.

Cell Allocation = (259, 261, 263, 265, 267, 269, 271, 273, 275, 277, 279, 281, 283, 285, 287, 289, 291).

PLMN colour code, NCC = as defaults.

BS colour code, BCC = as defaults.

PLMN\_PERM = 00001010.

Cell B has:

BCCH ARFCN = 274

Cell Allocation = (260, 262, 264, 266, 268, 270, 272, 274, 276, 279, 281, 283, 285, 287, 289, 291).

PLMN colour code, NCC = 3.

BS colour code, BCC = 0.

Both cells send SYSTEM INFORMATION TYPE 1 messages containing the complete Cell Allocation of the cell, using range 128 format.

The timebase of Cells A and B shall be such that the edges of their timeslots are not coincident at the antenna connector.

For execution counter M = 1 a combined CCH/SDCCH is used.

For execution counter M = 2 a non-combined SDCCH is used.

GSM 480:

Cell A has:

BCCH ARFCN = 310.

Cell Allocation = (306, 308, 310, 312, 314, 316, 318, 320, 322, 324, 326, 328, 330, 332, 334, 336, 338).

PLMN colour code, NCC = as defaults.

BS colour code, BCC = as defaults.

PLMN\_PERM = 00001010.

Cell B has:

BCCH ARFCN = 321.

Cell Allocation = (307, 309, 311, 313, 315, 317, 319, 321, 323, 326, 328, 330, 332, 334, 336, 338).

PLMN colour code, NCC = 3.

BS colour code, BCC = 0.

Both cells send SYSTEM INFORMATION TYPE 1 messages containing the complete Cell Allocation of the cell, using range 128 format.

The timebase of Cells A and B shall be such that the edges of their timeslots are not coincident at the antenna connector.

For execution counter M = 1 a combined CCH/SDCCH is used.

For execution counter M = 2 a non-combined SDCCH is used.

GSM 900:

Cell A has:

BCCH ARFCN = 20.

Cell Allocation = (10, 17, 20, 26, 34, 42, 45, 46, 52, 59, 66, 73, 74, 75, 76, 108, 114).

PLMN colour code, NCC = as defaults.

BS colour code, BCC = as defaults.

PLMN\_PERM = 00001010.

Cell B has:

BCCH ARFCN = 40.

Cell Allocation = (14, 18, 22, 24, 30, 31, 38, 40, 60, 66, 73, 74, 75, 76, 108, 114).

PLMN colour code, NCC = 3.

BS colour code, BCC = 0.

Both cells send SYSTEM INFORMATION TYPE 1 messages containing the complete Cell Allocation of the cell, using bit map 0 format.

The timebase of Cells A and B shall be such that the edges of their timeslots are not coincident at the antenna connector.

For execution counter M = 1 a combined CCH/SDCCH is used.

For execution counter M = 2 a non-combined SDCCH is used.

DCS 1 800:

Cell A has:

BCCH ARFCN = 747.

Cell Allocation = (734, 741, 747, 754, 759, 762, 766, 767, 773, 775, 779, 782, 791, 798, 829, 832, 844).

PLMN colour code, NCC = as defaults.

BS colour code, BCC = as defaults.

PLMN\_PERM = 00001010.



Cell B has:

BCCH ARFCN = 764.

Cell Allocation = (739, 743, 746, 749, 756, 758, 761, 764, 771, 779, 782, 791, 798, 829, 832, 844).

PLMN colour code, NCC = 3.

BS colour code, BCC = 0.

Both cells send SYSTEM INFORMATION TYPE 1 messages containing the complete Cell Allocation of the cell, using Range 512 format.

The timebase of Cells A and B shall be such that the edges of their timeslots are not coincident at the antenna connector.

For execution counter M = 1 a combined CCH/SDCCH is used.

For execution counter M = 2 a non combined SDCCH is used.

GSM 700:

Cell A has:

BCCH ARFCN = 457.

Cell Allocation = (447, 454, 457, 463, 471, 479, 482, 483, 489, 496, 498, 500, 501, 502, 503, 506, 508).

PLMN colour code, NCC = as defaults.

BS colour code, BCC = as defaults.

PLMN\_PERM = 00001010.

Cell B has:

BCCH ARFCN = 477.

Cell Allocation = (451, 455, 459, 461, 467, 468, 475, 477, 497, 498, 500, 501, 502, 503, 506, 508).

PLMN colour code, NCC = 3.

BS colour code, BCC = 0.

Both cells send SYSTEM INFORMATION TYPE 1 messages containing the complete Cell Allocation of the cell, using 128 range format.

The timebase of Cells A and B shall be such that the edges of their timeslots are not coincident at the antenna connector.

For execution counter M = 1 a combined CCH/SDCCH is used.

For execution counter M = 2 a non-combined SDCCH is used.

GSM 850:

Cell A has:

BCCH ARFCN = 147.

Cell Allocation = (137, 144, 147, 153, 161, 169, 172, 173, 179, 186, 193, 200, 201, 202, 203, 235, 241).

PLMN colour code, NCC = as defaults.

BS colour code, BCC = as defaults.

PLMN\_PERM = 00001010.

Cell B has:

BCCH ARFCN = 167.

Cell Allocation = (141, 145, 149, 151, 157, 158, 165, 167, 187, 193, 200, 201, 202, 203, 235, 241).

PLMN colour code, NCC = 3.

BS colour code, BCC = 0.

Both cells send SYSTEM INFORMATION TYPE 1 messages containing the complete Cell Allocation of the cell, using 128 range format.

The timebase of Cells A and B shall be such that the edges of their timeslots are not coincident at the antenna connector.

For execution counter M = 1 a combined CCH/SDCCH is used.

For execution counter M = 2 a non-combined SDCCH is used.

Mobile Station:

The MS is in the "idle, updated" state, with a TMSI allocated and camped on cell A.

#### Related PICS/PIXIT Statements

Supported rate(s) of TCH: TCH/F and/or TCH/H.

Support for MO calls.

Supported teleservices.

Way to indicate alerting (only applicable if the MS supports the feature).

Type of MS (GSM 450 or GSM 480 or GSM 700 or GSM 850 or P-GSM 900 or EGSM or DCS 1 800).

#### Foreseen Final State of the MS

"Idle, updated" with TMSI allocated and camped on cell B.

#### Test Procedure

This procedure is repeated for execution counter M = 1..2.

A teleservice is selected that is supported by the MS; if the MS supports speech, the selected teleservice is speech. If necessary, the MS is configured for that teleservice.

The MS is made to initiate a call on Cell A. After the SS has sent the CALL PROCEEDING message the SS sends a HANDOVER COMMAND message, ordering the MS to switch to cell B. The MS shall then begin to send access bursts on the new DCCH to cell B. The SS observes the access bursts and after receiving n (n being arbitrarily chosen between values according to table 26.6-2 of subclause 26.6.5) access bursts, the SS sends one PHYSICAL INFORMATION message with an arbitrarily chosen Timing Advance. The MS shall activate the channel in sending and receiving mode. The MS shall establish a signalling link. The MS shall be ready to transmit a HANDOVER COMPLETE message before x ms after the end of the PHYSICAL INFORMATION message, but not before a UA frame has been sent by the SS. After the successful handover procedure the SS sends the ALERTING message. The correct alerting indication shall be given to the user (only applicable if the MS supports this feature). The SS sends the CONNECT message indicating that the call has been answered. The appropriate bearer channel shall be through connected in both directions. The MS shall send then the CONNECT ACKNOWLEDGE message as the response on the CONNECT message. Having reached the active state, the call is cleared by the SS.

The term "ready to transmit" is defined in 3GPP TS 04.13. The value of "x" depends upon the target channel and is specified in the specific message contents section.

#### Maximum Duration of Test

2 minutes, including 1 minute for any necessary operator actions.

## Expected Sequence

The sequence is performed for execution counter M = 1..2 (unless a particular TCH is not supported).

| Step | Direction | Message                 | Comments                                                                                                                                         |
|------|-----------|-------------------------|--------------------------------------------------------------------------------------------------------------------------------------------------|
| 1    | -----     | -----                   | A MO call is initiated on cell A.                                                                                                                |
| 2    | MS -> SS  | CHANNEL REQUEST         | Establishment cause is "originating call and the network does not set the NECI bit to 1".                                                        |
| 3    | SS -> MS  | IMMEDIATE ASSIGNMENT    | See specific message contents.                                                                                                                   |
| 4    | MS -> SS  | CM SERVICE REQUEST      | CM Service Type = Mobile Originating Call Establishment.                                                                                         |
| 5    | SS -> MS  | AUTHENTICATION REQUEST  |                                                                                                                                                  |
| 6    | MS -> SS  | AUTHENTICATION RESPONSE | SRES specifies correct value.                                                                                                                    |
| 7    | SS -> MS  | CIPHERING MODE COMMAND  | SS starts deciphering after sending the message.                                                                                                 |
| 8    | MS -> SS  | CIPHERING MODE COMPLETE | Shall be sent enciphered. All following messages shall be sent enciphered.                                                                       |
| 9    | SS        |                         | SS starts ciphering.                                                                                                                             |
| 10   | MS -> SS  | SETUP                   |                                                                                                                                                  |
| 11   | SS -> MS  | CALL PROCEEDING         |                                                                                                                                                  |
| 12   | SS -> MS  | HANDOVER COMMAND        | See specific message contents.                                                                                                                   |
| 13   | MS -> SS  | HANDOVER ACCESS         | Repeated on every burst of the uplink main DCCH until reception of PHYSICAL INFORMATION. Handover Reference as included in the HANDOVER COMMAND. |
| 14   | SS -> MS  | PHYSICAL INFORMATION    | Sent after reception of n HANDOVER ACCESS message. Timing Advance is arbitrarily chosen.                                                         |
| 15   | MS -> SS  | SABM                    | Sent without information field.                                                                                                                  |
| 16   | SS -> MS  | UA                      |                                                                                                                                                  |
| 17   | MS -> SS  | HANDOVER COMPLETE       | This message shall be ready to be transmitted before "x" ms after the completion of step 14.                                                     |
| 18   | SS -> MS  | ALERTING                |                                                                                                                                                  |
| 19   | MS        |                         | Depending on the PICS, an alerting indication is given.                                                                                          |
| 20   | SS -> MS  | CONNECT                 |                                                                                                                                                  |
| 21   | MS -> SS  | CONNECT ACKNOWLEDGE     |                                                                                                                                                  |
| 22   | MS        |                         | The appropriate bearer channel is through connected in both directions.                                                                          |
| 23   | SS -> MS  | DISCONNECT              |                                                                                                                                                  |
| 24   | MS -> SS  | RELEASE                 |                                                                                                                                                  |
| 25   | SS -> MS  | RELEASE COMPLETE        |                                                                                                                                                  |
| 26   | SS -> MS  | CHANNEL RELEASE         | The main signalling link is released.                                                                                                            |

## Specific Message Contents For Mobiles Supporting Speech

**M = 1:**

**For GSM 450:**

## IMMEDIATE ASSIGNMENT

| Information Element          | value/remark |
|------------------------------|--------------|
| As default message contents. |              |

## HANDOVER COMMAND

| Information Element                           | value/remarks                                                                                                                     |
|-----------------------------------------------|-----------------------------------------------------------------------------------------------------------------------------------|
| As default message contents, except:          |                                                                                                                                   |
| Cell Description                              |                                                                                                                                   |
| - Network Colour Code                         | 3                                                                                                                                 |
| - Base Station Colour Code                    | 0                                                                                                                                 |
| - BCCH Carrier Number                         | 274                                                                                                                               |
| Channel Description                           |                                                                                                                                   |
| - Channel Type                                | TCH/F + ACCHs                                                                                                                     |
| - TDMA offset                                 | Chosen arbitrarily.                                                                                                               |
| - Timeslot number                             | Chosen arbitrarily but not zero.                                                                                                  |
| - Training Sequence Code                      | Chosen arbitrarily.                                                                                                               |
| - Hopping                                     | RF hopping channel.                                                                                                               |
| - MAIO                                        | Chosen arbitrarily from the set (0, 1 to N-1), where N is the number of frequencies encoded in the Frequency List IE.             |
| - HSN                                         | Zero (this gives cyclic hopping).                                                                                                 |
| Synchronization Indication IE is not included |                                                                                                                                   |
| Frequency list after time                     |                                                                                                                                   |
| - Frequency List                              | use Range 128 to encode the following 15 frequencies (260, 262, 264, 266, 268, 270, 272, 276, 279, 281, 283, 285, 287, 289, 291). |
| Channel Mode IE                               | Speech (full rate version 1 or half rate version 1).                                                                              |

Step 17: "x" = 500.

**For GSM 480:**

## IMMEDIATE ASSIGNMENT

| Information Element          | value/remark |
|------------------------------|--------------|
| As default message contents. |              |

## HANDOVER COMMAND

| Information Element                           | value/remarks                                                                                                                     |
|-----------------------------------------------|-----------------------------------------------------------------------------------------------------------------------------------|
| As default message contents, except:          |                                                                                                                                   |
| Cell Description                              |                                                                                                                                   |
| - Network Colour Code                         | 3                                                                                                                                 |
| - Base Station Colour Code                    | 0                                                                                                                                 |
| - BCCH Carrier Number                         | 321                                                                                                                               |
| Channel Description                           |                                                                                                                                   |
| - Channel Type                                | TCH/F + ACCHs                                                                                                                     |
| - TDMA offset                                 | Chosen arbitrarily.                                                                                                               |
| - Timeslot number                             | Chosen arbitrarily but not zero.                                                                                                  |
| - Training Sequence Code                      | Chosen arbitrarily.                                                                                                               |
| - Hopping                                     | RF hopping channel.                                                                                                               |
| - MAIO                                        | Chosen arbitrarily from the set (0, 1 to N-1), where N is the number of frequencies encoded in the Frequency List IE.             |
| - HSN                                         | Zero (this gives cyclic hopping).                                                                                                 |
| Synchronization Indication IE is not included |                                                                                                                                   |
| Frequency list after time                     |                                                                                                                                   |
| - Frequency List                              | use Range 128 to encode the following 15 frequencies (307, 309, 311, 313, 315, 317, 319, 323, 326, 328, 330, 332, 334, 336, 338). |
| Channel Mode IE                               | Speech (full rate version 1 or half rate version 1).                                                                              |

Step 17: "x" = 500.

**For GSM 900:**

## IMMEDIATE ASSIGNMENT

| Information Element          | value/remark |
|------------------------------|--------------|
| As default message contents. |              |

## HANDOVER COMMAND

| Information Element                           | value/remarks                                                                                                           |
|-----------------------------------------------|-------------------------------------------------------------------------------------------------------------------------|
| As default message contents, except:          |                                                                                                                         |
| Cell Description                              |                                                                                                                         |
| - Network Colour Code                         | 3                                                                                                                       |
| - Base Station Colour Code                    | 0                                                                                                                       |
| - BCCH Carrier Number                         | 40                                                                                                                      |
| Channel Description                           |                                                                                                                         |
| - Channel Type                                | TCH/F + ACCHs                                                                                                           |
| - TDMA offset                                 | Chosen arbitrarily.                                                                                                     |
| - Timeslot number                             | Chosen arbitrarily but not zero.                                                                                        |
| - Training Sequence Code                      | Chosen arbitrarily.                                                                                                     |
| - Hopping                                     | RF hopping channel.                                                                                                     |
| - MAIO                                        | Chosen arbitrarily from the set (0, 1 to N-1), where N is the number of frequencies encoded in the Frequency List IE.   |
| - HSN                                         | Zero (this gives cyclic hopping).                                                                                       |
| Synchronization Indication IE is not included |                                                                                                                         |
| Frequency list after time                     |                                                                                                                         |
| - Frequency List                              | uses bit map 0 to allocate the following 15 frequencies (14, 18, 22, 24, 30, 31, 38, 60, 66, 73, 74, 75, 76, 108, 114). |
| Channel Mode IE                               | Speech (full rate version 1 or half rate version 1).                                                                    |

Step 17: "x" = 500.

**DCS 1 800:**

## IMMEDIATE ASSIGNMENT

| Information Element          | value/remark |
|------------------------------|--------------|
| As default message contents. |              |

## HANDOVER COMMAND

| Information Element                         | value/remarks                                                                                                               |
|---------------------------------------------|-----------------------------------------------------------------------------------------------------------------------------|
| As default message contents, except:        |                                                                                                                             |
| Cell Description                            |                                                                                                                             |
| - Network Colour Code                       | 3                                                                                                                           |
| - Base Station Colour Code                  | 0                                                                                                                           |
| - BCCH Carrier Number                       | 764                                                                                                                         |
| Channel Description                         |                                                                                                                             |
| - Channel Type                              | TCH/F + ACCHs                                                                                                               |
| - TDMA offset                               | Chosen arbitrarily.                                                                                                         |
| - Timeslot number                           | Chosen arbitrarily but not zero.                                                                                            |
| - Training Sequence Code                    | Chosen arbitrarily.                                                                                                         |
| - Hopping                                   | RF hopping channel.                                                                                                         |
| - MAIO                                      | Chosen arbitrarily from the set (0, 1 to N-1), where N is the number of frequencies encoded in the Frequency Short List IE. |
| - HSN                                       | Zero (this gives cyclic hopping).                                                                                           |
| Synchronization Indication IE not included. |                                                                                                                             |
| Frequency Short List after time             |                                                                                                                             |
| - Frequency Short List                      | Use Range 128 to encode the following 2 frequencies (746, 779).                                                             |
| Mode of First Channel                       | Speech (full rate version 1 or half rate version 1).                                                                        |

Step 17: "x" = 500.

**For GSM 700:**

IMMEDIATE ASSIGNMENT

| Information Element          | value/remark |
|------------------------------|--------------|
| As default message contents. |              |

HANDOVER COMMAND

| Information Element                           | value/remarks                                                                                                                        |
|-----------------------------------------------|--------------------------------------------------------------------------------------------------------------------------------------|
| As default message contents, except:          |                                                                                                                                      |
| Cell Description                              |                                                                                                                                      |
| - Network Colour Code                         | 3                                                                                                                                    |
| - Base Station Colour Code                    | 0                                                                                                                                    |
| - BCCH Carrier Number                         | 477                                                                                                                                  |
| Channel Description                           |                                                                                                                                      |
| - Channel Type                                | TCH/F + ACCHs                                                                                                                        |
| - TDMA offset                                 | Chosen arbitrarily.                                                                                                                  |
| - Timeslot number                             | Chosen arbitrarily but not zero.                                                                                                     |
| - Training Sequence Code                      | Chosen arbitrarily.                                                                                                                  |
| - Hopping                                     | RF hopping channel.                                                                                                                  |
| - MAIO                                        | Chosen arbitrarily from the set (0, 1 to N-1), where N is the number of frequencies encoded in the Frequency List IE.                |
| - HSN                                         | Zero (this gives cyclic hopping).                                                                                                    |
| Synchronization Indication IE is not included |                                                                                                                                      |
| Frequency list after time                     |                                                                                                                                      |
| - Frequency List                              | Uses 128 range to allocate the following 15 frequencies (451, 455, 459, 461, 467, 468, 475, 497, 498, 500, 501, 502, 503, 506, 508). |
| Channel Mode IE                               | Speech (full rate version 1 or half rate version 1).                                                                                 |

Step 17: "x" = 500.

**For GSM 850:**

IMMEDIATE ASSIGNMENT

| Information Element          | value/remark |
|------------------------------|--------------|
| As default message contents. |              |

## HANDOVER COMMAND

| Information Element                           | value/remarks                                                                                                                        |
|-----------------------------------------------|--------------------------------------------------------------------------------------------------------------------------------------|
| As default message contents, except:          |                                                                                                                                      |
| Cell Description                              |                                                                                                                                      |
| - Network Colour Code                         | 3                                                                                                                                    |
| - Base Station Colour Code                    | 0                                                                                                                                    |
| - BCCH Carrier Number                         | 167                                                                                                                                  |
| Channel Description                           |                                                                                                                                      |
| - Channel Type                                | TCH/F + ACCHs                                                                                                                        |
| - TDMA offset                                 | Chosen arbitrarily.                                                                                                                  |
| - Timeslot number                             | Chosen arbitrarily but not zero.                                                                                                     |
| - Training Sequence Code                      | Chosen arbitrarily.                                                                                                                  |
| - Hopping                                     | RF hopping channel.                                                                                                                  |
| - MAIO                                        | Chosen arbitrarily from the set (0, 1 to N-1), where N is the number of frequencies encoded in the Frequency List IE.                |
| - HSN                                         | Zero (this gives cyclic hopping).                                                                                                    |
| Synchronization Indication IE is not included |                                                                                                                                      |
| Frequency list after time                     |                                                                                                                                      |
| - Frequency List                              | Uses 128 range to allocate the following 15 frequencies (141, 145, 149, 151, 157, 158, 165, 187, 193, 200, 201, 202, 203, 235, 241). |
| Channel Mode IE                               | Speech (full rate version 1 or half rate version 1).                                                                                 |

Step 17: "x" = 500.

**M = 2:**

**GSM 450:**

## IMMEDIATE ASSIGNMENT

| Information Element                 | value/remark                                                                                                          |
|-------------------------------------|-----------------------------------------------------------------------------------------------------------------------|
| As default message contents except: |                                                                                                                       |
| L2 pseudo length                    | 14 octets (11 + contents of the MA).                                                                                  |
| Channel Description                 |                                                                                                                       |
| - Channel Type                      | SDCCH/8                                                                                                               |
| - TDMA offset                       | As default message contents.                                                                                          |
| - Timeslot number                   | Arbitrary value, but not zero.                                                                                        |
| - Training Sequence Code            | Chosen arbitrarily.                                                                                                   |
| - Hopping                           | RF hopping channel.                                                                                                   |
| - MAIO                              | Chosen arbitrarily from the set (0, 1 to N-1), where N is the number of frequencies encoded in the Mobile Allocation. |
| - HSN                               | Zero (this gives cyclic hopping).                                                                                     |
| Mobile Allocation                   |                                                                                                                       |
| - Length                            | 3 octets.                                                                                                             |
| - Contents                          | Indicates only three frequencies: (281, 283, 285).                                                                    |

HANDOVER COMMAND

|                                      |                                                                                                                       |
|--------------------------------------|-----------------------------------------------------------------------------------------------------------------------|
| As default message contents, except: |                                                                                                                       |
| Cell Description                     |                                                                                                                       |
| - Network Colour Code                | 3                                                                                                                     |
| - Base Station Colour Code           | 0                                                                                                                     |
| - BCCH Carrier Number                | 274                                                                                                                   |
| Channel Description                  |                                                                                                                       |
| - Channel Type                       | TCH/H + ACCHs                                                                                                         |
| - TDMA offset                        | Chosen arbitrarily.                                                                                                   |
| - Timeslot number                    | Chosen arbitrarily but not zero.                                                                                      |
| - Training Sequence Code             | Chosen arbitrarily.                                                                                                   |
| - Hopping                            | RF hopping channel.                                                                                                   |
| - MAIO                               | Chosen arbitrarily from the set (0, 1 to N-1), where N is the number of frequencies encoded in the Mobile Allocation. |
| - HSN                                | Chosen arbitrarily from the set (1, 2.. 63).                                                                          |
| Synchronization Indication           |                                                                                                                       |
| - Report Observed Time Difference    | Shall not be included.                                                                                                |
| - Synchronization Indication         | "Non synchronized".                                                                                                   |
| - Normal Cell Indication             | Ignore out of range timing advance.                                                                                   |
| Cell Channel Description             | use Range 128 to encode: (274, 279, 281, 283, 285, 287, 289, 291) only.                                               |
| Mobile Allocation after time         | indicates channel (281, 283, 285) only.                                                                               |
| Channel Mode IE                      | speech (full rate version 1 or half rate version 1).                                                                  |

Step 17: "x" = 750.

**GSM 480:**

IMMEDIATE ASSIGNMENT

| Information Element                 | value/remark                                                                                                          |
|-------------------------------------|-----------------------------------------------------------------------------------------------------------------------|
| As default message contents except: |                                                                                                                       |
| L2 pseudo length                    | 14 octets (11 + contents of the MA).                                                                                  |
| Channel Description                 |                                                                                                                       |
| - Channel Type                      | SDCCH/8                                                                                                               |
| - TDMA offset                       | As default message contents.                                                                                          |
| - Timeslot number                   | Arbitrary value, but not zero.                                                                                        |
| - Training Sequence Code            | Chosen arbitrarily.                                                                                                   |
| - Hopping                           | RF hopping channel.                                                                                                   |
| - MAIO                              | Chosen arbitrarily from the set (0, 1 to N-1), where N is the number of frequencies encoded in the Mobile Allocation. |
| - HSN                               | Zero (this gives cyclic hopping).                                                                                     |
| Mobile Allocation                   |                                                                                                                       |
| - Length                            | 3 octets.                                                                                                             |
| - Contents                          | Indicates only three frequencies: (328, 330, 332).                                                                    |



HANDOVER COMMAND

|                                      |                                                                                                                       |
|--------------------------------------|-----------------------------------------------------------------------------------------------------------------------|
| As default message contents, except: |                                                                                                                       |
| Cell Description                     |                                                                                                                       |
| - Network Colour Code                | 3                                                                                                                     |
| - Base Station Colour Code           | 0                                                                                                                     |
| - BCCH Carrier Number                | 321                                                                                                                   |
| Channel Description                  |                                                                                                                       |
| - Channel Type                       | TCH/H + ACCHs                                                                                                         |
| - TDMA offset                        | Chosen arbitrarily.                                                                                                   |
| - Timeslot number                    | Chosen arbitrarily but not zero.                                                                                      |
| - Training Sequence Code             | Chosen arbitrarily.                                                                                                   |
| - Hopping                            | RF hopping channel.                                                                                                   |
| - MAIO                               | Chosen arbitrarily from the set (0, 1 to N-1), where N is the number of frequencies encoded in the Mobile Allocation. |
| - HSN                                | Chosen arbitrarily from the set (1, 2.. 63).                                                                          |
| Synchronization Indication           |                                                                                                                       |
| - Report Observed Time Difference    | Shall not be included.                                                                                                |
| - Synchronization Indication         | "Non synchronized".                                                                                                   |
| - Normal Cell Indication             | Ignore out of range timing advance.                                                                                   |
| Cell Channel Description             | use Range 128 to encode: (321, 326, 328, 330, 332, 334, 336, 338) only.                                               |
| Mobile Allocation after time         | indicates channel (328, 330, 332) only.                                                                               |
| Channel Mode IE                      | speech (full rate version 1 or half rate version 1).                                                                  |

Step 17: "x" = 750.

**GSM 900:**

IMMEDIATE ASSIGNMENT

| Information Element                 | value/remark                                                                                                          |
|-------------------------------------|-----------------------------------------------------------------------------------------------------------------------|
| As default message contents except: |                                                                                                                       |
| L2 pseudo length                    | 14 octets (11 + contents of the MA).                                                                                  |
| Channel Description                 |                                                                                                                       |
| - Channel Type                      | SDCCH/8                                                                                                               |
| - TDMA offset                       | As default message contents.                                                                                          |
| - Timeslot number                   | Arbitrary value, but not zero.                                                                                        |
| - Training Sequence Code            | Chosen arbitrarily.                                                                                                   |
| - Hopping                           | RF hopping channel.                                                                                                   |
| - MAIO                              | Chosen arbitrarily from the set (0, 1 to N-1), where N is the number of frequencies encoded in the Mobile Allocation. |
| - HSN                               | Zero (this gives cyclic hopping).                                                                                     |
| Mobile Allocation                   |                                                                                                                       |
| - Length                            | 3 octets.                                                                                                             |
| - Contents                          | Indicates only three frequencies: (73, 74, 75).                                                                       |

HANDOVER COMMAND

|                                      |                                                                                                                       |
|--------------------------------------|-----------------------------------------------------------------------------------------------------------------------|
| As default message contents, except: |                                                                                                                       |
| Cell Description                     |                                                                                                                       |
| - Network Colour Code                | 3                                                                                                                     |
| - Base Station Colour Code           | 0                                                                                                                     |
| - BCCH Carrier Number                | 40                                                                                                                    |
| Channel Description                  |                                                                                                                       |
| - Channel Type                       | TCH/H + ACCHs                                                                                                         |
| - TDMA offset                        | Chosen arbitrarily.                                                                                                   |
| - Timeslot number                    | Chosen arbitrarily but not zero.                                                                                      |
| - Training Sequence Code             | Chosen arbitrarily.                                                                                                   |
| - Hopping                            | RF hopping channel.                                                                                                   |
| - MAIO                               | Chosen arbitrarily from the set (0, 1 to N-1), where N is the number of frequencies encoded in the Mobile Allocation. |
| - HSN                                | Chosen arbitrarily from the set (1, 2.. 63).                                                                          |
| Synchronization Indication           |                                                                                                                       |
| - Report Observed Time Difference    | Shall not be included.                                                                                                |
| - Synchronization Indication         | "Non synchronized".                                                                                                   |
| - Normal Cell Indication             | Ignore out of range timing advance.                                                                                   |
| Cell Channel Description             | uses bit map 0 to encode: (40, 66, 73, 74, 75, 76, 108, 114) only.                                                    |
| Mobile Allocation after time         | indicates channel (73, 74, 75) only.                                                                                  |
| Channel Mode IE                      | speech (full rate version 1 or half rate version 1).                                                                  |

Step 17: "x" = 750.

**DCS 1 800:**

IMMEDIATE ASSIGNMENT

| Information Element                 | value/remark                                                                                                          |
|-------------------------------------|-----------------------------------------------------------------------------------------------------------------------|
| As default message contents except: |                                                                                                                       |
| Channel Description                 | Channel Description.                                                                                                  |
| - Channel Type                      | SDCCH/8                                                                                                               |
| - TDMA offset                       | As default message contents.                                                                                          |
| - Timeslot number                   | zero.                                                                                                                 |
| - Training Sequence Code            | Chosen arbitrarily.                                                                                                   |
| - Hopping                           | RF hopping channel.                                                                                                   |
| - MAIO                              | Chosen arbitrarily from the set (0, 1 to N-1), where N is the number of frequencies encoded in the Mobile Allocation. |
| - HSN                               | Zero (this gives cyclic hopping).                                                                                     |
| Mobile Allocation                   | Indicates all of the CA of cell A except for the following 2 frequencies: (747 and 767).                              |

HANDOVER COMMAND

| Information Element                  | value/remarks                                                                                                         |
|--------------------------------------|-----------------------------------------------------------------------------------------------------------------------|
| As default message contents, except: |                                                                                                                       |
| Cell Description                     |                                                                                                                       |
| - Network Colour Code                | 3                                                                                                                     |
| - Base Station Colour Code           | 0                                                                                                                     |
| - BCCH Carrier Number                | 764                                                                                                                   |
| Channel Description                  |                                                                                                                       |
| - Channel Type                       | TCH/H + ACCHs                                                                                                         |
| - TDMA offset                        | Chosen arbitrarily.                                                                                                   |
| - Timeslot number                    | Chosen arbitrarily but not zero.                                                                                      |
| - Training Sequence Code             | Chosen arbitrarily.                                                                                                   |
| - Hopping                            | RF hopping channel.                                                                                                   |
| - MAIO                               | Chosen arbitrarily from the set (0, 1 to N-1), where N is the number of frequencies encoded in the Mobile Allocation. |
| - HSN                                | Chosen arbitrarily from the set (1, 2.. 63).                                                                          |
| Synchronization Indication           |                                                                                                                       |
| - Report Observed Time Difference    | Shall not be included.                                                                                                |
| - Synchronization Indication         | "Non synchronized".                                                                                                   |
| - Normal Cell Indication             | Ignore out of range timing advance.                                                                                   |
| Cell Channel Description             | Use Range 512 to encode the following frequencies: (761, 764, 771, 779, 782, 791, 798, 829, 832).                     |
| Mobile Allocation after time         | Indicates channel (791, 798, 829) only.                                                                               |
| Mode of First Channel                | Speech (full rate version 1 or half rate version 1).                                                                  |

Step 17: "x" = 750.

**GSM 700:**

IMMEDIATE ASSIGNMENT

| Information Element                 | value/remark                                                                                                          |
|-------------------------------------|-----------------------------------------------------------------------------------------------------------------------|
| As default message contents except: |                                                                                                                       |
| L2 pseudo length                    | 14 octets (11 + contents of the MA).                                                                                  |
| Channel Description                 |                                                                                                                       |
| - Channel Type                      | SDCCH/8                                                                                                               |
| - TDMA offset                       | As default message contents.                                                                                          |
| - Timeslot number                   | Arbitrary value, but not zero.                                                                                        |
| - Training Sequence Code            | Chosen arbitrarily.                                                                                                   |
| - Hopping                           | RF hopping channel.                                                                                                   |
| - MAIO                              | Chosen arbitrarily from the set (0, 1 to N-1), where N is the number of frequencies encoded in the Mobile Allocation. |
| - HSN                               | Zero (this gives cyclic hopping).                                                                                     |
| Mobile Allocation                   |                                                                                                                       |
| - Length                            | 3 octets.                                                                                                             |
| - Contents                          | Indicates only three frequencies: (500, 501, 502).                                                                    |

HANDOVER COMMAND

|                                      |                                                                                                                       |
|--------------------------------------|-----------------------------------------------------------------------------------------------------------------------|
| As default message contents, except: |                                                                                                                       |
| Cell Description                     |                                                                                                                       |
| - Network Colour Code                | 3                                                                                                                     |
| - Base Station Colour Code           | 0                                                                                                                     |
| - BCCH Carrier Number                | 477                                                                                                                   |
| Channel Description                  |                                                                                                                       |
| - Channel Type                       | TCH/H + ACCHs                                                                                                         |
| - TDMA offset                        | Chosen arbitrarily.                                                                                                   |
| - Timeslot number                    | Chosen arbitrarily but not zero.                                                                                      |
| - Training Sequence Code             | Chosen arbitrarily.                                                                                                   |
| - Hopping                            | RF hopping channel.                                                                                                   |
| - MAIO                               | Chosen arbitrarily from the set (0, 1 to N-1), where N is the number of frequencies encoded in the Mobile Allocation. |
| - HSN                                | Chosen arbitrarily from the set (1, 2.. 63).                                                                          |
| Synchronization Indication           |                                                                                                                       |
| - Report Observed Time Difference    | Shall not be included.                                                                                                |
| - Synchronization Indication         | "Non synchronized".                                                                                                   |
| - Normal Cell Indication             | Ignore out of range timing advance.                                                                                   |
| Cell Channel Description             | uses 128 range to encode: (477, 498, 500, 501, 502, 503, 506, 508) only.                                              |
| Mobile Allocation after time         | Indicates channel (500, 501, 502) only.                                                                               |
| Channel Mode IE                      | Speech (full rate version 1 or half rate version 1).                                                                  |

Step 17: "x" = 750.

**GSM 850:**

IMMEDIATE ASSIGNMENT

| Information Element                 | value/remark                                                                                                          |
|-------------------------------------|-----------------------------------------------------------------------------------------------------------------------|
| As default message contents except: |                                                                                                                       |
| L2 pseudo length                    | 14 octets (11 + contents of the MA).                                                                                  |
| Channel Description                 |                                                                                                                       |
| - Channel Type                      | SDCCH/8                                                                                                               |
| - TDMA offset                       | As default message contents.                                                                                          |
| - Timeslot number                   | Arbitrary value, but not zero.                                                                                        |
| - Training Sequence Code            | Chosen arbitrarily.                                                                                                   |
| - Hopping                           | RF hopping channel.                                                                                                   |
| - MAIO                              | Chosen arbitrarily from the set (0, 1 to N-1), where N is the number of frequencies encoded in the Mobile Allocation. |
| - HSN                               | Zero (this gives cyclic hopping).                                                                                     |
| Mobile Allocation                   |                                                                                                                       |
| - Length                            | 3 octets.                                                                                                             |
| - Contents                          | Indicates only three frequencies: (200, 201, 202).                                                                    |

HANDOVER COMMAND

|                                      |                                                                                                                       |
|--------------------------------------|-----------------------------------------------------------------------------------------------------------------------|
| As default message contents, except: |                                                                                                                       |
| Cell Description                     |                                                                                                                       |
| - Network Colour Code                | 3                                                                                                                     |
| - Base Station Colour Code           | 0                                                                                                                     |
| - BCCH Carrier Number                | 167                                                                                                                   |
| Channel Description                  |                                                                                                                       |
| - Channel Type                       | TCH/H + ACCHs                                                                                                         |
| - TDMA offset                        | Chosen arbitrarily.                                                                                                   |
| - Timeslot number                    | Chosen arbitrarily but not zero.                                                                                      |
| - Training Sequence Code             | Chosen arbitrarily.                                                                                                   |
| - Hopping                            | RF hopping channel.                                                                                                   |
| - MAIO                               | Chosen arbitrarily from the set (0, 1 to N-1), where N is the number of frequencies encoded in the Mobile Allocation. |
| - HSN                                | Chosen arbitrarily from the set (1, 2.. 63).                                                                          |
| Synchronization Indication           |                                                                                                                       |
| - Report Observed Time Difference    | Shall not be included.                                                                                                |
| - Synchronization Indication         | "Non synchronized".                                                                                                   |
| - Normal Cell Indication             | Ignore out of range timing advance.                                                                                   |
| Cell Channel Description             | uses 128 range to encode: (167, 193, 200, 201, 202, 203, 235, 241) only.                                              |
| Mobile Allocation after time         | Indicates channel (200, 201, 202) only.                                                                               |
| Channel Mode IE                      | speech (full rate version 1 or half rate version 1).                                                                  |

Step 17: "x" = 750.

Specific Message Contents For Mobiles not Supporting Speech

The message contents shall be the same for the declared type of Mobile Station (GSM 450 or GSM 480 or GSM 700 or GSM 850 or P-GSM 900 or DCS 1 800 supporting speech, except for:

For M = 1 (TCH/F):

HANDOVER COMMAND

| Information Element   | value/remarks                                     |
|-----------------------|---------------------------------------------------|
| Mode of first channel | Arbitrary from those supported (12, 6, 3.6 kbps). |

For M = 2 (TCH/H):

HANDOVER COMMAND

| Information Element   | value/remarks                                 |
|-----------------------|-----------------------------------------------|
| Mode of first channel | Arbitrary from those supported (6, 3.6 kbps). |

### 26.9.8 Directed Retry / Mobile Terminated Call

This test is applicable to all MS which support at least one MT circuit switched basic service.

#### 26.9.8.1 Conformance requirements

The MS shall correctly apply the Directed Retry procedure from SDCCH/8 (with frequency hopping) or SDCCH/4 to TCH/F or TCH/H with or without frequency hopping in the non-synchronized case during call establishment. The call control entity of the Mobile Station in the "call delivered" state shall, if the MS supports immediate connect, continue the call establishment by through-connecting the traffic channel in both directions, or if the MS does not support immediate connect, send an ALERTING message. The MS indicates acceptance of a MT call by sending CONNECT.

For speech calls the mobile station shall attach the user connection at latest when sending the CONNECT message, except if there is no compatible radio resource available at this time. In this case the attachment shall be delayed until such a resource becomes available.

For Data Calls the mobile station shall attach the user connection when receiving the CONNECT ACKNOWLEDGE message from the network.

## References

- 3GPP TS 04.08 / 3GPP TS 44.018, subclause 3.4.4,
- 3GPP TS 04.08 / 3GPP TS 24.008, subclauses 5.2.2.5, 5.2.2.6, 5.2.2.9 and 9.1.15.
- 3GPP TS 04.13, subclause 5.2.6.2.

### 26.9.8.2 Test purpose

To test that when the MS is ordered to perform a non-synchronized handover after the CALL CONFIRM message, it continuously sends access bursts on the main DCCH until it receives a PHYSICAL INFORMATION message from the SS. To test that the MS correctly takes the values of the Timing Advance information element in the PHYSICAL INFORMATION message into account. To test that the MS activates the new channel correctly and transmits the HANDOVER COMPLETE message without undue delay. To test that the call control entity of the Mobile Station in the "call delivered" state, if the MS supports immediate connect, continues the call establishment by through-connecting the traffic channel in both directions, or if the MS does not support immediate connect, sends an ALERTING message. To test that the MS indicates acceptance of a MT call by sending CONNECT.

To test that for speech calls the mobile station attaches the user connection at latest when sending the CONNECT message, except if there is no compatible radio resource available at this time. To test that in this case the attachment is delayed until such a resource becomes available.

To test that for Data Calls the mobile station attaches the user connection when receiving the CONNECT ACKNOWLEDGE message from the network.

### 26.9.8.3 Method of test

#### Initial Conditions

System Simulator:

2 cells A and B with same LAI, default parameters, except:

GSM 450:

Cell A has:

BCCH ARFCN = 263.

Cell Allocation = (259, 261, 263, 265, 267, 269, 271, 273, 275, 277, 279, 281, 283, 285, 287, 289, 291).

PLMN colour code, NCC = as defaults.

BS colour code, BCC = as defaults.

PLMN\_PERM = 00001010.

Cell B has:

BCCH ARFCN = 274

Cell Allocation = (260, 262, 264, 266, 268, 270, 272, 274, 276, 279, 281, 283, 285, 287, 289, 291).

PLMN colour code, NCC = 3.

BS colour code, BCC = 0.

Both cells send SYSTEM INFORMATION TYPE 1 messages containing the complete Cell Allocation of the cell, using range 128 format.

The timebase of Cells A and B shall be such that the edges of their timeslots are not coincident at the antenna connector.

For execution counter M = 1 a combined CCH/SDCCH is used.

For execution counter M = 2 a non-combined SDCCH is used.

GSM 480:

Cell A has:

BCCH ARFCN = 310.

Cell Allocation = (306, 308, 310, 312, 314, 316, 318, 320, 322, 324, 326, 328, 330, 332, 334, 336, 338).

PLMN colour code, NCC = as defaults.

BS colour code, BCC = as defaults.

PLMN\_PERM = 00001010.

Cell B has:

BCCH ARFCN = 321.

Cell Allocation = (307, 309, 311, 313, 315, 317, 319, 321, 323, 326, 328, 330, 332, 334, 336, 338).

PLMN colour code, NCC = 3.

BS colour code, BCC = 0.

Both cells send SYSTEM INFORMATION TYPE 1 messages containing the complete Cell Allocation of the cell, using range 128 format.

The timebase of Cells A and B shall be such that the edges of their timeslots are not coincident at the antenna connector.

For execution counter M = 1 a combined CCH/SDCCH is used.

For execution counter M = 2 a non-combined SDCCH is used.

GSM 900:

Cell A has:

BCCH ARFCN = 20.

Cell Allocation = (10, 17, 20, 26, 34, 42, 45, 46, 52, 59, 66, 73, 74, 75, 76, 108, 114).

PLMN colour code, NCC = as defaults.

BS colour code, BCC = as defaults.

PLMN\_PERM = 00001010.

Cell B has:

BCCH ARFCN = 40.

Cell Allocation = (14, 18, 22, 24, 30, 31, 38, 40, 60, 66, 73, 74, 75, 76, 108, 114).

PLMN colour code, NCC = 3.

BS colour code, BCC = 0.

Both cells send SYSTEM INFORMATION TYPE 1 messages containing the complete Cell Allocation of the cell, using bit map 0 format.

The timebase of Cells A and B shall be such that the edges of their timeslots are not coincident at the antenna connector.

For execution counter M = 1 a combined CCH/SDCCH is used.

For execution counter M = 2 a non-combined SDCCH is used.

DCS 1 800:

Cell A has:

BCCH ARFCN = 747.

Cell Allocation = (734, 741, 747, 754, 759, 762, 766, 767, 773, 775, 779, 782, 791, 798, 829, 832, 844).

PLMN colour code, NCC = as defaults.

BS colour code, BCC = as defaults.

PLMN\_PERM = 00001010.

Cell B has:

BCCH ARFCN = 764.

Cell Allocation = (739, 743, 746, 749, 756, 758, 761, 764, 771, 779, 782, 791, 798, 829, 832, 844).

PLMN colour code, NCC = 3.

BS colour code, BCC = 0.

Both cells send SYSTEM INFORMATION TYPE 1 messages containing the complete Cell Allocation of the cell, using Range 512 format.

The timebase of Cells A and B shall be such that the edges of their timeslots are not coincident at the antenna connector.

For execution counter M = 1 a combined CCH/SDCCH is used.

For execution counter M = 2 a non combined SDCCH is used.

GSM 700:

Cell A has:

BCCH ARFCN = 457.

Cell Allocation = (447, 454, 457, 463, 471, 479, 482, 483, 489, 496, 498, 500, 501, 502, 503, 506, 508).

PLMN colour code, NCC = as defaults.

BS colour code, BCC = as defaults.

PLMN\_PERM = 00001010.

Cell B has:

BCCH ARFCN = 477.

Cell Allocation = (451, 455, 459, 461, 467, 468, 475, 477, 497, 498, 500, 501, 502, 503, 506, 508).

PLMN colour code, NCC = 3.

BS colour code, BCC = 0.

Both cells send SYSTEM INFORMATION TYPE 1 messages containing the complete Cell Allocation of the cell, using 128 range format.

The timebase of Cells A and B shall be such that the edges of their timeslots are not coincident at the antenna connector.

For execution counter M = 1 a combined CCH/SDCCH is used.



For execution counter  $M = 2$  a non-combined SDCCH is used.

GSM 850:

Cell A has:

BCCH ARFCN = 147.

Cell Allocation = (137, 144, 147, 153, 161, 169, 172, 173, 179, 186, 193, 200, 201, 202, 203, 235, 241).

PLMN colour code, NCC = as defaults.

BS colour code, BCC = as defaults.

PLMN\_PERM = 00001010.

Cell B has:

BCCH ARFCN = 167.

Cell Allocation = (141, 145, 149, 151, 157, 158, 165, 167, 187, 193, 200, 201, 202, 203, 235, 241).

PLMN colour code, NCC = 3.

BS colour code, BCC = 0.

Both cells send SYSTEM INFORMATION TYPE 1 messages containing the complete Cell Allocation of the cell, using 128 range format.

The timebase of Cells A and B shall be such that the edges of their timeslots are not coincident at the antenna connector.

For execution counter  $M = 1$  a combined CCH/SDCCH is used.

For execution counter  $M = 2$  a non-combined SDCCH is used.

Mobile Station:

The MS is in the "idle, updated" state, with a TMSI allocated and camped on cell A.

#### Related PICS/PIXIT Statements

Supported rate(s) of TCH: TCH/F and/or TCH/H

Support for MT calls.

Supported teleservices.

Way to indicate alerting (only applicable if the MS supports the feature).

Way to make the MS accept an incoming call after alerting (possibly dependent on teleservice and configuration).

Immediate connect supported (Y/N).

Type of MS (GSM 450 or GSM 480 or GSM 700 or GSM 850 or P-GSM 900 or EGSM or DCS 1 800).

#### Foreseen Final State of the MS

"Idle, updated" with TMSI allocated and camped on cell B.

#### Test Procedure

This procedure is repeated for execution counter  $M = 1..2$ .

A teleservice is selected that is supported by the MS; if the MS supports speech, the selected teleservice is speech. If necessary, the MS is configured for that teleservice.

The MS is paged on Cell A. The MS responds to the PAGING REQUEST message and establishes a mobile terminated call on Cell A. If the MS supports immediate connect, it continues the call establishment by through-connecting the traffic channel in both directions, or if the MS does not support immediate connect, it sends an ALERTING message. The MS indicates acceptance of a MT call by sending CONNECT.

After the MS has sent the CALL CONFIRMED message (if the MS supports immediate connect then the MS sends the CONNECT message after the CALL CONFIRMED message on the old channel) the SS sends a HANDOVER COMMAND message, ordering the MS to switch to cell B. The MS shall then begin to send access bursts on the new DCCH to cell B. The SS observes the access bursts and after receiving  $n$  ( $n$  being arbitrarily chosen between values according to table 26.6-2 of subclause 26.6.5) access bursts, the SS sends one PHYSICAL INFORMATION message with an arbitrarily chosen Timing Advance. The MS shall activate the channel in sending and receiving mode. The MS shall establish a signalling link. The MS shall be ready to transmit a HANDOVER COMPLETE message before  $x$  ms after the end of the PHYSICAL INFORMATION message, but not before a UA frame has been sent by the SS. After the successful handover procedure the MS sends the ALERTING message (if the MS runs the immediate connect procedure then the MS does not send an ALERTING message). The correct alerting indication shall be given to the user (only applicable if the MS supports the feature or if the MS is not using the immediate connect procedure). After the MS sent the CONNECT message the appropriate bearer channel shall be through connected in both directions. The SS sends then the CONNECT ACKNOWLEDGE message as the response on the CONNECT message. Having reached the active state, the call is cleared by the SS.

The term "ready to transmit" is defined in 3GPP TS 04.13. The value of " $x$ " depends upon the target channel and is specified in the specific message contents section.

#### Maximum Duration of Test

2 minutes, including 1 minute for any necessary operator actions.

## Expected Sequence

The sequence is performed for execution counter M = 1..2 (unless a particular TCH is not supported).

| Step | Direction | Message                 | Comments                                                                                                                                                                                                                                                                                                                                                                                                                                                                                                                                                                                                                                                                                                        |
|------|-----------|-------------------------|-----------------------------------------------------------------------------------------------------------------------------------------------------------------------------------------------------------------------------------------------------------------------------------------------------------------------------------------------------------------------------------------------------------------------------------------------------------------------------------------------------------------------------------------------------------------------------------------------------------------------------------------------------------------------------------------------------------------|
| 1    | SS -> MS  | PAGING REQUEST TYPE 1   | Sent on the correct paging subchannel on cell A.<br><br>See specific message contents.<br>Message is contained in SABM.<br><br>SRES specifies correct value.<br>SS starts deciphering after sending the message.<br>Shall be sent enciphered. All following messages shall be sent enciphered.<br>SS starts ciphering.<br><br>If the MS supports immediate connect then branch A applies. If the MS does not support immediate connect then branch B applies                                                                                                                                                                                                                                                    |
| 2    | MS -> SS  | CHANNEL REQUEST         |                                                                                                                                                                                                                                                                                                                                                                                                                                                                                                                                                                                                                                                                                                                 |
| 3    | SS -> MS  | IMMEDIATE ASSIGNMENT    |                                                                                                                                                                                                                                                                                                                                                                                                                                                                                                                                                                                                                                                                                                                 |
| 4    | MS -> SS  | PAGING RESPONSE         |                                                                                                                                                                                                                                                                                                                                                                                                                                                                                                                                                                                                                                                                                                                 |
| 5    | SS -> MS  | AUTHENTICATION REQUEST  |                                                                                                                                                                                                                                                                                                                                                                                                                                                                                                                                                                                                                                                                                                                 |
| 6    | MS -> SS  | AUTHENTICATION RESPONSE |                                                                                                                                                                                                                                                                                                                                                                                                                                                                                                                                                                                                                                                                                                                 |
| 7    | SS -> MS  | CIPHERING MODE COMMAND  |                                                                                                                                                                                                                                                                                                                                                                                                                                                                                                                                                                                                                                                                                                                 |
| 8    | MS -> SS  | CIPHERING MODE COMPLETE |                                                                                                                                                                                                                                                                                                                                                                                                                                                                                                                                                                                                                                                                                                                 |
| 9    | SS        |                         |                                                                                                                                                                                                                                                                                                                                                                                                                                                                                                                                                                                                                                                                                                                 |
| 10   | SS -> MS  | SETUP                   |                                                                                                                                                                                                                                                                                                                                                                                                                                                                                                                                                                                                                                                                                                                 |
| 11   | MS -> SS  | CALL CONFIRMED          |                                                                                                                                                                                                                                                                                                                                                                                                                                                                                                                                                                                                                                                                                                                 |
| A12  | MS -> SS  | CONNECT                 | sent on the old channel<br>See specific message contents.<br>Repeated on every burst of the uplink main DCCH until reception of PHYSICAL INFORMATION. Handover Reference as included in the HANOVER COMMAND. If the HANOVER COMMAND includes a starting time IE then the first HANOVER ACCESS message shall be transmitted in the indicated frame (unless the indicated frame is not used by that channel, in which case the next frame used by that channel shall be used).<br>Sent after reception of n HANOVER ACCESS message. Timing Advance is arbitrarily chosen.<br>Sent without information field.<br><br>This message shall be ready to be transmitted before "x" ms after the completion of step A15. |
| A13  | SS -> MS  | HANOVER COMMAND         |                                                                                                                                                                                                                                                                                                                                                                                                                                                                                                                                                                                                                                                                                                                 |
| A14  | MS -> SS  | HANOVER ACCESS          |                                                                                                                                                                                                                                                                                                                                                                                                                                                                                                                                                                                                                                                                                                                 |
| A15  | SS -> MS  | PHYSICAL INFORMATION    |                                                                                                                                                                                                                                                                                                                                                                                                                                                                                                                                                                                                                                                                                                                 |
| A16  | MS -> SS  | SABM                    |                                                                                                                                                                                                                                                                                                                                                                                                                                                                                                                                                                                                                                                                                                                 |
| A17  | SS -> MS  | UA                      |                                                                                                                                                                                                                                                                                                                                                                                                                                                                                                                                                                                                                                                                                                                 |
| A18  | MS -> SS  | HANOVER COMPLETE        |                                                                                                                                                                                                                                                                                                                                                                                                                                                                                                                                                                                                                                                                                                                 |
| B12  | SS -> MS  | HANOVER COMMAND         |                                                                                                                                                                                                                                                                                                                                                                                                                                                                                                                                                                                                                                                                                                                 |
| B13  | MS -> SS  | HANOVER ACCESS          |                                                                                                                                                                                                                                                                                                                                                                                                                                                                                                                                                                                                                                                                                                                 |
| B14  | SS -> MS  | PHYSICAL INFORMATION    |                                                                                                                                                                                                                                                                                                                                                                                                                                                                                                                                                                                                                                                                                                                 |
| B15  | MS -> SS  | SABM                    |                                                                                                                                                                                                                                                                                                                                                                                                                                                                                                                                                                                                                                                                                                                 |
| B16  | SS -> MS  | UA                      |                                                                                                                                                                                                                                                                                                                                                                                                                                                                                                                                                                                                                                                                                                                 |
| B17  | MS -> SS  | HANOVER COMPLETE        |                                                                                                                                                                                                                                                                                                                                                                                                                                                                                                                                                                                                                                                                                                                 |
| B18  | MS -> SS  | ALERTING                |                                                                                                                                                                                                                                                                                                                                                                                                                                                                                                                                                                                                                                                                                                                 |
| B19  | MS        |                         |                                                                                                                                                                                                                                                                                                                                                                                                                                                                                                                                                                                                                                                                                                                 |
| B20  | MS        |                         |                                                                                                                                                                                                                                                                                                                                                                                                                                                                                                                                                                                                                                                                                                                 |
| B21  | MS -> SS  | CONNECT                 |                                                                                                                                                                                                                                                                                                                                                                                                                                                                                                                                                                                                                                                                                                                 |
| 22   | MS        |                         | If the call is a speech call, the TCH shall be through connected in both directions.<br><br>If the call is a data call, the TCH shall be through connected in both directions.<br><br>The main signalling link is released.                                                                                                                                                                                                                                                                                                                                                                                                                                                                                     |
| 23   | SS -> MS  | CONNECT ACKNOWLEDGE     |                                                                                                                                                                                                                                                                                                                                                                                                                                                                                                                                                                                                                                                                                                                 |
| 24   | MS        |                         |                                                                                                                                                                                                                                                                                                                                                                                                                                                                                                                                                                                                                                                                                                                 |
| 25   | SS -> MS  | DISCONNECT              |                                                                                                                                                                                                                                                                                                                                                                                                                                                                                                                                                                                                                                                                                                                 |
| 26   | MS -> SS  | RELEASE                 |                                                                                                                                                                                                                                                                                                                                                                                                                                                                                                                                                                                                                                                                                                                 |
| 27   | SS -> MS  | RELEASE COMPLETE        |                                                                                                                                                                                                                                                                                                                                                                                                                                                                                                                                                                                                                                                                                                                 |
| 28   | SS -> MS  | CHANNEL RELEASE         |                                                                                                                                                                                                                                                                                                                                                                                                                                                                                                                                                                                                                                                                                                                 |

## Specific Message Contents For Mobiles Supporting Speech

**M = 1:****For GSM 450:**

## IMMEDIATE ASSIGNMENT

| Information Element          | value/remark |
|------------------------------|--------------|
| As default message contents. |              |

## HANDOVER COMMAND

| Information Element                         | value/remarks                                                                              |
|---------------------------------------------|--------------------------------------------------------------------------------------------|
| As default message contents, except:        |                                                                                            |
| Cell Description                            |                                                                                            |
| - Network Colour Code                       | 3                                                                                          |
| - Base Station Colour Code                  | 0                                                                                          |
| - BCCH Carrier Number                       | 274                                                                                        |
| Channel Description                         |                                                                                            |
| - Channel Type                              | TCH/F + ACCHs                                                                              |
| - Timeslot number                           | Zero.                                                                                      |
| - Training Sequence Code                    | Chosen arbitrarily.                                                                        |
| - Hopping                                   | Single RF Channel.                                                                         |
| - ARFCN                                     | Chosen arbitrarily from the Cell Allocation of Cell B, but not the BCCH carrier of Cell B. |
| Synchronization Indication IE not included. |                                                                                            |
| Mode of First Channel                       | Speech (full rate version 1 or half rate version 1).                                       |

Step A18 / B17: "x" = 500.

**For GSM 480:**

## IMMEDIATE ASSIGNMENT

| Information Element          | value/remark |
|------------------------------|--------------|
| As default message contents. |              |

## HANDOVER COMMAND

| Information Element                         | value/remarks                                                                              |
|---------------------------------------------|--------------------------------------------------------------------------------------------|
| As default message contents, except:        |                                                                                            |
| Cell Description                            |                                                                                            |
| - Network Colour Code                       | 3                                                                                          |
| - Base Station Colour Code                  | 0                                                                                          |
| - BCCH Carrier Number                       | 321                                                                                        |
| Channel Description                         |                                                                                            |
| - Channel Type                              | TCH/F + ACCHs                                                                              |
| - Timeslot number                           | Zero.                                                                                      |
| - Training Sequence Code                    | Chosen arbitrarily.                                                                        |
| - Hopping                                   | Single RF Channel.                                                                         |
| - ARFCN                                     | Chosen arbitrarily from the Cell Allocation of Cell B, but not the BCCH carrier of Cell B. |
| Synchronization Indication IE not included. |                                                                                            |
| Mode of First Channel                       | Speech (full rate version 1 or half rate version 1).                                       |

Step A18 / B17: "x" = 500.

**For GSM 900:**

## IMMEDIATE ASSIGNMENT

| Information Element          | value/remark |
|------------------------------|--------------|
| As default message contents. |              |

## HANDOVER COMMAND

| Information Element                         | value/remarks                                                                              |
|---------------------------------------------|--------------------------------------------------------------------------------------------|
| As default message contents, except:        |                                                                                            |
| Cell Description                            |                                                                                            |
| - Network Colour Code                       | 3                                                                                          |
| - Base Station Colour Code                  | 0                                                                                          |
| - BCCH Carrier Number                       | 40                                                                                         |
| Channel Description                         |                                                                                            |
| - Channel Type                              | TCH/F + ACCHs                                                                              |
| - Timeslot number                           | Zero.                                                                                      |
| - Training Sequence Code                    | Chosen arbitrarily.                                                                        |
| - Hopping                                   | Single RF Channel.                                                                         |
| - ARFCN                                     | Chosen arbitrarily from the Cell Allocation of Cell B, but not the BCCH carrier of Cell B. |
| Synchronization Indication IE not included. |                                                                                            |
| Mode of First Channel                       | Speech (full rate version 1 or half rate version 1).                                       |

Step A18 / B17: "x" = 500.

**DCS 1 800:**

## IMMEDIATE ASSIGNMENT

| Information Element          | value/remark |
|------------------------------|--------------|
| As default message contents. |              |

## HANDOVER COMMAND

| Information Element                         | value/remarks                                                                              |
|---------------------------------------------|--------------------------------------------------------------------------------------------|
| As default message contents, except:        |                                                                                            |
| Cell Description                            |                                                                                            |
| - Network Colour Code                       | 3                                                                                          |
| - Base Station Colour Code                  | 0                                                                                          |
| - BCCH Carrier Number                       | 764                                                                                        |
| Channel Description                         |                                                                                            |
| - Channel Type                              | TCH/F + ACCHs                                                                              |
| - Timeslot number                           | Zero.                                                                                      |
| - Training Sequence Code                    | Chosen arbitrarily.                                                                        |
| - Hopping                                   | Single RF Channel.                                                                         |
| - ARFCN                                     | Chosen arbitrarily from the Cell Allocation of Cell B, but not the BCCH carrier of Cell B. |
| Synchronization Indication IE not included. |                                                                                            |
| Mode of First Channel                       | Speech (full rate version 1 or half rate version 1).                                       |

Step A18 / B17: "x" = 500.

**For GSM 700:**

## IMMEDIATE ASSIGNMENT

| Information Element          | value/remark |
|------------------------------|--------------|
| As default message contents. |              |

## HANDOVER COMMAND

| Information Element                         | value/remarks                                                                              |
|---------------------------------------------|--------------------------------------------------------------------------------------------|
| As default message contents, except:        |                                                                                            |
| Cell Description                            |                                                                                            |
| - Network Colour Code                       | 3                                                                                          |
| - Base Station Colour Code                  | 0                                                                                          |
| - BCCH Carrier Number                       | 477                                                                                        |
| Channel Description                         |                                                                                            |
| - Channel Type                              | TCH/F + ACCHs                                                                              |
| - Timeslot number                           | Zero.                                                                                      |
| - Training Sequence Code                    | Chosen arbitrarily.                                                                        |
| - Hopping                                   | Single RF Channel.                                                                         |
| - ARFCN                                     | Chosen arbitrarily from the Cell Allocation of Cell B, but not the BCCH carrier of Cell B. |
| Synchronization Indication IE not included. |                                                                                            |
| Mode of First Channel                       | Speech (full rate version 1 or half rate version 1).                                       |

Step A18 / B17: "x" = 500.

**For GSM 850:**

## IMMEDIATE ASSIGNMENT

| Information Element          | value/remark |
|------------------------------|--------------|
| As default message contents. |              |

## HANDOVER COMMAND

| Information Element                         | value/remarks                                                                              |
|---------------------------------------------|--------------------------------------------------------------------------------------------|
| As default message contents, except:        |                                                                                            |
| Cell Description                            |                                                                                            |
| - Network Colour Code                       | 3                                                                                          |
| - Base Station Colour Code                  | 0                                                                                          |
| - BCCH Carrier Number                       | 167                                                                                        |
| Channel Description                         |                                                                                            |
| - Channel Type                              | TCH/F + ACCHs                                                                              |
| - Timeslot number                           | Zero.                                                                                      |
| - Training Sequence Code                    | Chosen arbitrarily.                                                                        |
| - Hopping                                   | Single RF Channel.                                                                         |
| - ARFCN                                     | Chosen arbitrarily from the Cell Allocation of Cell B, but not the BCCH carrier of Cell B. |
| Synchronization Indication IE not included. |                                                                                            |
| Mode of First Channel                       | Speech (full rate version 1 or half rate version 1).                                       |

Step A18 / B17: "x" = 500.

**M = 2:**

**GSM 450:****IMMEDIATE ASSIGNMENT**

| <b>Information Element</b>                              | <b>value/remark</b>                                                                                                   |
|---------------------------------------------------------|-----------------------------------------------------------------------------------------------------------------------|
| As default message contents except:<br>L2 pseudo length | 14 octets (11 + contents of the MA).                                                                                  |
| Channel Description                                     | SDCCH/8                                                                                                               |
| - Channel Type                                          | As default message contents.                                                                                          |
| - TDMA offset                                           | Arbitrary value, but not zero.                                                                                        |
| - Timeslot number                                       | Chosen arbitrarily.                                                                                                   |
| - Training Sequence Code                                | RF hopping channel.                                                                                                   |
| - Hopping                                               | Chosen arbitrarily from the set (0, 1 to N-1), where N is the number of frequencies encoded in the Mobile Allocation. |
| - MAIO                                                  | Chosen arbitrarily from the set (1,2,..63).                                                                           |
| - HSN                                                   |                                                                                                                       |
| Mobile Allocation                                       |                                                                                                                       |
| - Length                                                | 3 octets.                                                                                                             |
| - Contents                                              | Indicates only three frequencies: (281, 283, 285).                                                                    |

**HANDOVER COMMAND**

| <b>Information Element</b>           | <b>value/remarks</b>                                                                                                                                    |
|--------------------------------------|---------------------------------------------------------------------------------------------------------------------------------------------------------|
| As default message contents, except: |                                                                                                                                                         |
| Cell Description                     |                                                                                                                                                         |
| - Network Colour Code                | 3                                                                                                                                                       |
| - Base Station Colour Code           | 0                                                                                                                                                       |
| - BCCH Carrier Number                | 274                                                                                                                                                     |
| Channel Description                  |                                                                                                                                                         |
| - Channel Type                       | TCH/H + ACCHs                                                                                                                                           |
| - TDMA offset                        | Chosen arbitrarily.                                                                                                                                     |
| - Timeslot number                    | Chosen arbitrarily, but not Zero.                                                                                                                       |
| - Training Sequence Code             | Chosen arbitrarily.                                                                                                                                     |
| - Hopping                            | RF hopping channel.                                                                                                                                     |
| - MAIO                               | Chosen arbitrarily from the set (0, 1 to N-1), where N is the number of frequencies encoded in the Frequency List IE.                                   |
| - HSN                                | Zero (this gives cyclic hopping).                                                                                                                       |
| Frequency List after time            |                                                                                                                                                         |
| - Frequency List                     | use Range 128 to encode the following 12 frequencies: (260, 262, 264, 266, 276, 279, 281, 283, 285, 287, 289, 291).                                     |
| Synchronization Indication           |                                                                                                                                                         |
| - Report Observed Time Difference    | Shall not be included.                                                                                                                                  |
| - Synchronization Indication         | "Non synchronized".                                                                                                                                     |
| - Normal Cell Indication             | Ignore out of range timing advance.                                                                                                                     |
| Mode of First Channel                | Speech (full rate version 1 or half rate version 1).                                                                                                    |
| Starting Time                        | Indicates the frame number of cell B. that will occur approximately 1,1 seconds (238 frames have elapsed) after the HANDOVER COMMAND is sent by cell A. |

Step A18 / B17: "x" = 750.

### GSM 480:

#### IMMEDIATE ASSIGNMENT

| Information Element                                     | value/remark                                                                                                          |
|---------------------------------------------------------|-----------------------------------------------------------------------------------------------------------------------|
| As default message contents except:<br>L2 pseudo length | 14 octets (11 + contents of the MA).                                                                                  |
| Channel Description                                     | SDCCH/8                                                                                                               |
| - Channel Type                                          | As default message contents.                                                                                          |
| - TDMA offset                                           | Arbitrary value, but not zero.                                                                                        |
| - Timeslot number                                       | Chosen arbitrarily.                                                                                                   |
| - Training Sequence Code                                | RF hopping channel.                                                                                                   |
| - Hopping                                               | Chosen arbitrarily from the set (0, 1 to N-1), where N is the number of frequencies encoded in the Mobile Allocation. |
| - MAIO                                                  | Chosen arbitrarily from the set (1,2,..63).                                                                           |
| - HSN                                                   |                                                                                                                       |
| Mobile Allocation                                       |                                                                                                                       |
| - Length                                                | 3 octets.                                                                                                             |
| - Contents                                              | Indicates only three frequencies: (328, 330, 332).                                                                    |

#### HANDOVER COMMAND

| Information Element                  | value/remarks                                                                                                                                           |
|--------------------------------------|---------------------------------------------------------------------------------------------------------------------------------------------------------|
| As default message contents, except: |                                                                                                                                                         |
| Cell Description                     |                                                                                                                                                         |
| - Network Colour Code                | 3                                                                                                                                                       |
| - Base Station Colour Code           | 0                                                                                                                                                       |
| - BCCH Carrier Number                | 321                                                                                                                                                     |
| Channel Description                  |                                                                                                                                                         |
| - Channel Type                       | TCH/H + ACCHs                                                                                                                                           |
| - TDMA offset                        | Chosen arbitrarily.                                                                                                                                     |
| - Timeslot number                    | Chosen arbitrarily, but not Zero.                                                                                                                       |
| - Training Sequence Code             | Chosen arbitrarily.                                                                                                                                     |
| - Hopping                            | RF hopping channel.                                                                                                                                     |
| - MAIO                               | Chosen arbitrarily from the set (0, 1 to N-1), where N is the number of frequencies encoded in the Frequency List IE.                                   |
| - HSN                                | Zero (this gives cyclic hopping).                                                                                                                       |
| Frequency List after time            |                                                                                                                                                         |
| - Frequency List                     | use Range 128 to encode the following 12 frequencies: (307, 309, 311, 313, 323, 326, 328, 330, 332, 334, 336, 338).                                     |
| Synchronization Indication           |                                                                                                                                                         |
| - Report Observed Time Difference    | Shall not be included.                                                                                                                                  |
| - Synchronization Indication         | "Non synchronized".                                                                                                                                     |
| - Normal Cell Indication             | Ignore out of range timing advance.                                                                                                                     |
| Mode of First Channel                | Speech (full rate version 1 or half rate version 1).                                                                                                    |
| Starting Time                        | Indicates the frame number of cell B. that will occur approximately 1,1 seconds (238 frames have elapsed) after the HANDOVER COMMAND is sent by cell A. |

Step A18 / B17: "x" = 750.

### GSM 900:



## IMMEDIATE ASSIGNMENT

| Information Element                                     | value/remark                                                                                                          |
|---------------------------------------------------------|-----------------------------------------------------------------------------------------------------------------------|
| As default message contents except:<br>L2 pseudo length | 14 octets (11 + contents of the MA).                                                                                  |
| Channel Description                                     | SDCCH/8                                                                                                               |
| - Channel Type                                          | As default message contents.                                                                                          |
| - TDMA offset                                           | Arbitrary value, but not zero.                                                                                        |
| - Timeslot number                                       | Chosen arbitrarily.                                                                                                   |
| - Training Sequence Code                                | RF hopping channel.                                                                                                   |
| - Hopping                                               | Chosen arbitrarily from the set (0, 1 to N-1), where N is the number of frequencies encoded in the Mobile Allocation. |
| - MAIO                                                  | Chosen arbitrarily from the set (1,2,..63).                                                                           |
| - HSN                                                   |                                                                                                                       |
| Mobile Allocation                                       |                                                                                                                       |
| - Length                                                | 3 octets.                                                                                                             |
| - Contents                                              | Indicates only three frequencies: (73, 74, 75).                                                                       |

## HANDOVER COMMAND

| Information Element                  | value/remarks                                                                                                                                           |
|--------------------------------------|---------------------------------------------------------------------------------------------------------------------------------------------------------|
| As default message contents, except: |                                                                                                                                                         |
| Cell Description                     |                                                                                                                                                         |
| - Network Colour Code                | 3                                                                                                                                                       |
| - Base Station Colour Code           | 0                                                                                                                                                       |
| - BCCH Carrier Number                | 40                                                                                                                                                      |
| Channel Description                  |                                                                                                                                                         |
| - Channel Type                       | TCH/H + ACCHs                                                                                                                                           |
| - TDMA offset                        | Chosen arbitrarily.                                                                                                                                     |
| - Timeslot number                    | Chosen arbitrarily, but not Zero.                                                                                                                       |
| - Training Sequence Code             | Chosen arbitrarily.                                                                                                                                     |
| - Hopping                            | RF hopping channel.                                                                                                                                     |
| - MAIO                               | Chosen arbitrarily from the set (0, 1 to N-1), where N is the number of frequencies encoded in the Frequency List IE.                                   |
| - HSN                                | Zero (this gives cyclic hopping).                                                                                                                       |
| Frequency List after time            |                                                                                                                                                         |
| - Frequency List                     | use bit map 0 to allocates the following 12 frequencies: (14, 18, 22, 24, 60, 66, 73, 74, 75, 76,108, 114).                                             |
| Synchronization Indication           |                                                                                                                                                         |
| - Report Observed Time Difference    | Shall not be included.                                                                                                                                  |
| - Synchronization Indication         | "Non synchronized".                                                                                                                                     |
| - Normal Cell Indication             | Ignore out of range timing advance.                                                                                                                     |
| Mode of First Channel                | Speech (full rate version 1 or half rate version 1).                                                                                                    |
| Starting Time                        | Indicates the frame number of cell B. that will occur approximately 1,1 seconds (238 frames have elapsed) after the HANDOVER COMMAND is sent by cell A. |

Step A18 / B17: "x" = 750.

**DCS 1 800:**

## IMMEDIATE ASSIGNMENT

| Information Element                                     | value/remark                                                                                                          |
|---------------------------------------------------------|-----------------------------------------------------------------------------------------------------------------------|
| As default message contents except:<br>L2 pseudo length | 14 octets (11 + contents of the MA).                                                                                  |
| Channel Description                                     | Channel Description.                                                                                                  |
| - Channel Type                                          | SDCCH/8                                                                                                               |
| - TDMA offset                                           | As default message contents.                                                                                          |
| - Timeslot number                                       | Arbitrary value but not zero.                                                                                         |
| - Training Sequence Code                                | Chosen arbitrarily.                                                                                                   |
| - Hopping                                               | RF hopping channel.                                                                                                   |
| - MAIO                                                  | Chosen arbitrarily from the set (0, 1 to N-1), where N is the number of frequencies encoded in the Mobile Allocation. |
| - HSN                                                   | Chosen arbitrarily from the set (1,2,..63).                                                                           |
| Mobile Allocation                                       | 3octets.                                                                                                              |
| - Length                                                | Indicates only three frequencies: (773, 775, 779).                                                                    |
| - Contents                                              |                                                                                                                       |

## HANDOVER COMMAND

| Information Element                  | value/remarks                                                                                                                                           |
|--------------------------------------|---------------------------------------------------------------------------------------------------------------------------------------------------------|
| As default message contents, except: |                                                                                                                                                         |
| Cell Description                     |                                                                                                                                                         |
| - Network Colour Code                | 3                                                                                                                                                       |
| - Base Station Colour Code           | 0                                                                                                                                                       |
| - BCCH Carrier Number                | 764                                                                                                                                                     |
| Channel Description                  |                                                                                                                                                         |
| - Channel Type                       | TCH/H + ACCHs                                                                                                                                           |
| - TDMA offset                        | Chosen arbitrarily.                                                                                                                                     |
| - Timeslot number                    | Chosen arbitrarily but not Zero.                                                                                                                        |
| - Training Sequence Code             | Chosen arbitrarily.                                                                                                                                     |
| - Hopping                            | RF hopping channel.                                                                                                                                     |
| - MAIO                               | Chosen arbitrarily from the set (0, 1 to N-1), where N is the number of frequencies encoded in the Frequency List IE.                                   |
| - HSN                                | Zero (this gives cyclic hopping).                                                                                                                       |
| Frequency List after time            |                                                                                                                                                         |
| - Frequency List                     | Use Range 1024 to allocate the following 12 frequencies: (749, 758, 761, 764, 771, 779, 782, 791, 798, 829, 832, 844).                                  |
| Synchronization Indication           |                                                                                                                                                         |
| - Report Observed Time Difference    | Shall not be included.                                                                                                                                  |
| - Synchronization Indication         | "Non synchronized".                                                                                                                                     |
| - Normal Cell Indication             | Ignore out of range timing advance.                                                                                                                     |
| Mode of First Channel                | Speech (full rate version 1 or half rate version 1).                                                                                                    |
| Starting Time                        | Indicates the frame number of cell B that will occur approximately 1.1 seconds (238 frames have elapsed) after the HANDOVER COMMAND is sent by cell A.. |

Step A18 / B17: "x" = 750.

**GSM 700:**

## IMMEDIATE ASSIGNMENT

| Information Element                                     | value/remark                                                                                                          |
|---------------------------------------------------------|-----------------------------------------------------------------------------------------------------------------------|
| As default message contents except:<br>L2 pseudo length | 14 octets (11 + contents of the MA).                                                                                  |
| Channel Description                                     | SDCCH/8                                                                                                               |
| - Channel Type                                          | As default message contents.                                                                                          |
| - TDMA offset                                           | Arbitrary value, but not zero.                                                                                        |
| - Timeslot number                                       | Chosen arbitrarily.                                                                                                   |
| - Training Sequence Code                                | RF hopping channel.                                                                                                   |
| - Hopping                                               | Chosen arbitrarily from the set (0, 1 to N-1), where N is the number of frequencies encoded in the Mobile Allocation. |
| - MAIO                                                  | Chosen arbitrarily from the set (1,2,..63).                                                                           |
| - HSN                                                   |                                                                                                                       |
| Mobile Allocation                                       |                                                                                                                       |
| - Length                                                | 3 octets.                                                                                                             |
| - Contents                                              | Indicates only three frequencies: (500, 501, 502).                                                                    |

## HANDOVER COMMAND

| Information Element                  | value/remarks                                                                                                                                           |
|--------------------------------------|---------------------------------------------------------------------------------------------------------------------------------------------------------|
| As default message contents, except: |                                                                                                                                                         |
| Cell Description                     |                                                                                                                                                         |
| - Network Colour Code                | 3                                                                                                                                                       |
| - Base Station Colour Code           | 0                                                                                                                                                       |
| - BCCH Carrier Number                | 477                                                                                                                                                     |
| Channel Description                  |                                                                                                                                                         |
| - Channel Type                       | TCH/H + ACCHs                                                                                                                                           |
| - TDMA offset                        | Chosen arbitrarily.                                                                                                                                     |
| - Timeslot number                    | Chosen arbitrarily, but not Zero.                                                                                                                       |
| - Training Sequence Code             | Chosen arbitrarily.                                                                                                                                     |
| - Hopping                            | RF hopping channel.                                                                                                                                     |
| - MAIO                               | Chosen arbitrarily from the set (0, 1 to N-1), where N is the number of frequencies encoded in the Frequency List IE.                                   |
| - HSN                                | Zero (this gives cyclic hopping).                                                                                                                       |
| Frequency List after time            |                                                                                                                                                         |
| - Frequency List                     | use 128 range to allocates the following 12 frequencies: (451, 455, 459, 461, 497, 498, 500, 501, 502, 503,506, 508).                                   |
| Synchronization Indication           |                                                                                                                                                         |
| - Report Observed Time Difference    | Shall not be included.                                                                                                                                  |
| - Synchronization Indication         | "Non synchronized".                                                                                                                                     |
| - Normal Cell Indication             | Ignore out of range timing advance.                                                                                                                     |
| Mode of First Channel                | Speech (full rate version 1 or half rate version 1).                                                                                                    |
| Starting Time                        | Indicates the frame number of cell B. that will occur approximately 1,1 seconds (238 frames have elapsed) after the HANDOVER COMMAND is sent by cell A. |

Step A18 / B17: "x" = 750.

**GSM 850:**

## IMMEDIATE ASSIGNMENT

| Information Element                                     | value/remark                                                                                                          |
|---------------------------------------------------------|-----------------------------------------------------------------------------------------------------------------------|
| As default message contents except:<br>L2 pseudo length | 14 octets (11 + contents of the MA).                                                                                  |
| Channel Description                                     | SDCCH/8                                                                                                               |
| - Channel Type                                          | As default message contents.                                                                                          |
| - TDMA offset                                           | Arbitrary value, but not zero.                                                                                        |
| - Timeslot number                                       | Chosen arbitrarily.                                                                                                   |
| - Training Sequence Code                                | RF hopping channel.                                                                                                   |
| - Hopping                                               | Chosen arbitrarily from the set (0, 1 to N-1), where N is the number of frequencies encoded in the Mobile Allocation. |
| - MAIO                                                  | Chosen arbitrarily from the set (1,2,..63).                                                                           |
| - HSN                                                   |                                                                                                                       |
| Mobile Allocation                                       |                                                                                                                       |
| - Length                                                | 3 octets.                                                                                                             |
| - Contents                                              | Indicates only three frequencies: (200, 201, 202).                                                                    |

## HANDOVER COMMAND

| Information Element                  | value/remarks                                                                                                                                           |
|--------------------------------------|---------------------------------------------------------------------------------------------------------------------------------------------------------|
| As default message contents, except: |                                                                                                                                                         |
| Cell Description                     |                                                                                                                                                         |
| - Network Colour Code                | 3                                                                                                                                                       |
| - Base Station Colour Code           | 0                                                                                                                                                       |
| - BCCH Carrier Number                | 167                                                                                                                                                     |
| Channel Description                  |                                                                                                                                                         |
| - Channel Type                       | TCH/H + ACCHs                                                                                                                                           |
| - TDMA offset                        | Chosen arbitrarily.                                                                                                                                     |
| - Timeslot number                    | Chosen arbitrarily, but not Zero.                                                                                                                       |
| - Training Sequence Code             | Chosen arbitrarily.                                                                                                                                     |
| - Hopping                            | RF hopping channel.                                                                                                                                     |
| - MAIO                               | Chosen arbitrarily from the set (0, 1 to N-1), where N is the number of frequencies encoded in the Frequency List IE.                                   |
| - HSN                                | Zero (this gives cyclic hopping).                                                                                                                       |
| Frequency List after time            |                                                                                                                                                         |
| - Frequency List                     | use 128 range to allocate the following 12 frequencies: (141, 145, 149, 151, 187, 193, 200, 201, 202, 203, 235, 241).                                   |
| Synchronization Indication           |                                                                                                                                                         |
| - Report Observed Time Difference    | Shall not be included.                                                                                                                                  |
| - Synchronization Indication         | "Non synchronized".                                                                                                                                     |
| - Normal Cell Indication             | Ignore out of range timing advance.                                                                                                                     |
| Mode of First Channel                | Speech (full rate version 1 or half rate version 1).                                                                                                    |
| Starting Time                        | Indicates the frame number of cell B. that will occur approximately 1,1 seconds (238 frames have elapsed) after the HANDOVER COMMAND is sent by cell A. |

Step A18 / B17: "x" = 750.

## Specific Message Contents For Mobiles not Supporting Speech

The message contents shall be the same for the declared type of Mobile Station (GSM 450 or GSM 480 or GSM 700 or GSM 850 or P-GSM 900 or DCS 1 800 supporting speech, except for:

For M = 1 (TCH/F):

## HANDOVER COMMAND

| Information Element   | value/remarks                                     |
|-----------------------|---------------------------------------------------|
| Mode of first channel | Arbitrary from those supported (12, 6, 3.6 kbps). |

For  $M = 2$  (TCH/H):

#### HANDOVER COMMAND

| Information Element   | value/remarks                                 |
|-----------------------|-----------------------------------------------|
| Mode of first channel | Arbitrary from those supported (6, 3.6 kbps). |

## 26.9.9 Default contents of messages

ALERTING (mobile station to network direction)

| Information element | Value/remark |
|---------------------|--------------|
| Facility            | Not checked  |
| User-user           | Not checked  |
| SS version          | Not checked  |

ALERTING (network to mobile station direction)

| Information element | Value/remark |
|---------------------|--------------|
| Facility            | Omitted      |
| Progress indicator  | Omitted      |
| User-user           | Omitted      |

#### ASSIGNMENT COMMAND

| Information element               | Value/remark                                                           |
|-----------------------------------|------------------------------------------------------------------------|
| Description of the first channel  | describes non-hopping Bm+ACCHs or Lm+ACCHs as appropriate for the test |
| Power Command                     | As in subclause 26.1.1                                                 |
| Frequency list                    | Omitted                                                                |
| Cell channel description          | Omitted                                                                |
| Mode of the first channel         | appropriate for one bearer capability chosen for the test              |
| Description of the second channel | Omitted                                                                |
| Mode of the second channel        | Omitted                                                                |
| Mobile allocation                 | Omitted                                                                |
| Starting time                     | Omitted                                                                |
| Cipher mode setting               | Omitted                                                                |

#### ASSIGNMENT COMPLETE

| Information element | Value/remark |
|---------------------|--------------|
| RR cause            | normal event |

#### AUTHENTICATION REQUEST

| Information element           | Value/remark |
|-------------------------------|--------------|
| Ciphering key sequence number | Arbitrary    |
| Spare half octet              | (spare bits) |
| Authentication parameter RAND | Arbitrary    |

#### AUTHENTICATION RESPONSE

| Information element           | Value/remark           |
|-------------------------------|------------------------|
| Authentication parameter SRES | Correct for given SRES |

## CALL CONFIRMED

| Information element | Value/remark                                                                                                                                                                                                                                                                                                                                                                                                                                                                                                                                                                                                                                                                                                                                                                                               |
|---------------------|------------------------------------------------------------------------------------------------------------------------------------------------------------------------------------------------------------------------------------------------------------------------------------------------------------------------------------------------------------------------------------------------------------------------------------------------------------------------------------------------------------------------------------------------------------------------------------------------------------------------------------------------------------------------------------------------------------------------------------------------------------------------------------------------------------|
| Repeat indicator    | Omitted                                                                                                                                                                                                                                                                                                                                                                                                                                                                                                                                                                                                                                                                                                                                                                                                    |
| Bearer capability 1 | The <i>bearer capability 1</i> information element shall be included if and only if at least one of the following cases holds: <ul style="list-style-type: none"> <li>- the mobile station wishes another bearer capability than that given by the <i>bearer capability 1</i> information element of the incoming SETUP message;</li> <li>- the <i>bearer capability 1</i> information element received in the SETUP message is accepted and the "radio channel requirement" of the Mobile Station is other than "full rate support only mobile station".</li> <li>- the <i>bearer capability 1</i> information element received in the SETUP message indicates speech and is accepted and the Mobile Station supports other speech versions than GSM full rate version 1/ half rate version 1.</li> </ul> |
| Bearer capability 2 | Omitted                                                                                                                                                                                                                                                                                                                                                                                                                                                                                                                                                                                                                                                                                                                                                                                                    |
| Cause               | Omitted                                                                                                                                                                                                                                                                                                                                                                                                                                                                                                                                                                                                                                                                                                                                                                                                    |
| CC Capabilities     | may be present                                                                                                                                                                                                                                                                                                                                                                                                                                                                                                                                                                                                                                                                                                                                                                                             |

## CALL PROCEEDING

| Information element | Value/remark                                                                                                                                                                                                                                                                                                                                                                                                                                                        |
|---------------------|---------------------------------------------------------------------------------------------------------------------------------------------------------------------------------------------------------------------------------------------------------------------------------------------------------------------------------------------------------------------------------------------------------------------------------------------------------------------|
| Repeat Indicator    | Omitted                                                                                                                                                                                                                                                                                                                                                                                                                                                             |
| Bearer Capability 1 | Omitted if the SETUP message did not specify in the bearer capability 1 IE a connection element value "both, transparent preferred" or "both, non-transparent preferred". Otherwise included; in that case the connection element specifies the value that is appropriate for the selected teleservice (either value "transparent" or value "non transparent (RLP)"), all other parameters are same as in the bearer capability 1 IE of the received SETUP message. |
| Bearer Capability 2 | Omitted                                                                                                                                                                                                                                                                                                                                                                                                                                                             |
| Facility            | Omitted                                                                                                                                                                                                                                                                                                                                                                                                                                                             |
| Progress indicator  | Omitted                                                                                                                                                                                                                                                                                                                                                                                                                                                             |

## CHANNEL RELEASE

| Information element | Value/remark |
|---------------------|--------------|
| RR cause            | Normal event |

## CHANNEL REQUEST

| Information element | Value/remark                     |
|---------------------|----------------------------------|
| Establishment cause | Answer to paging (100)           |
| Random reference    | Arbitrary value of 5 bits length |

## CIPHERING MODE COMMAND

| Information element  | Value/remark                    |
|----------------------|---------------------------------|
| Cipher mode setting  | indicates a supported algorithm |
| algorithm identifier |                                 |
| SC                   | Start ciphering                 |
| Cipher response      | IMEI must not be included       |
| CR                   |                                 |

## CIPHERING MODE COMPLETE

| Information element       | Value/remark |
|---------------------------|--------------|
| Mobile equipment identity | Omitted      |

## CM SERVICE ACCEPT

| Information element   | Value/remark |
|-----------------------|--------------|
| none but message head |              |

## CM SERVICE REQUEST

| Information element           | Value/remark                                                                  |
|-------------------------------|-------------------------------------------------------------------------------|
| CM service type               | Mobile originating call establishment or packet mode connection establishment |
| Ciphering key sequence number | CKSN of the MS                                                                |
| Mobile station classmark 2    | as given by PICS.                                                             |
| Mobile identity               | TMSI of MS                                                                    |

## CONNECT (network to mobile station direction)

| Information element  | Value/remark |
|----------------------|--------------|
| Facility             | Omitted      |
| Progress indicator   | Omitted      |
| Connected number     | Omitted      |
| Connected subaddress | Omitted      |
| User-user            | Omitted      |

## CONNECT (mobile station to network direction)

| Information element  | Value/remark |
|----------------------|--------------|
| Facility             | Not checked  |
| Connected subaddress | Not checked  |
| User-user            | Not checked  |
| SS version           | Not checked  |

## CONNECT ACKNOWLEDGE

| Information element   | Value/remark |
|-----------------------|--------------|
| none but message head |              |

## DISCONNECT (network to mobile station direction)

| Information element | Value/remark    |
|---------------------|-----------------|
| Cause               |                 |
| Coding standard     | GSM             |
| Location            | User            |
| Cause value         | Normal clearing |
| Facility            | Omitted         |
| Progress indicator  | Omitted         |
| User-user           | Omitted         |

## DISCONNECT (mobile station to network direction)

| Information element | Value/remark    |
|---------------------|-----------------|
| Cause               |                 |
| Coding standard     | GSM             |
| Location            | User            |
| Cause value         | Normal clearing |
| Facility            | Not checked     |
| User-user           | Not checked     |
| SS version          | Not checked     |

## EMERGENCY SETUP

| Information element | Value/remark                                                                                                                                                         |
|---------------------|----------------------------------------------------------------------------------------------------------------------------------------------------------------------|
| Bearer Capability   | May be present or omitted. If present, it shall indicate speech, the appropriate speech version(s) and have the appropriate value of radio channel requirement field |

## IMMEDIATE ASSIGNMENT

| Information element       | Value/remark                                         |
|---------------------------|------------------------------------------------------|
| Page mode                 | Normal paging                                        |
| Channel description       | describes a valid SDCCH+SACCH in non-hopping mode    |
| Request reference         |                                                      |
| Random access information | As received from MS                                  |
| N51, N32, N26             | Corresponding to frame number of the CHANNEL REQUEST |
| Timing advance            | Arbitrary                                            |
| Mobile allocation         | Empty (L=0)                                          |
| Starting time             | Omitted                                              |

## PAGING REQUEST TYPE 1

| Information element                 | Value/remark                    |
|-------------------------------------|---------------------------------|
| L2 pseudo length                    | L2 pseudo length of the message |
| Page Mode                           | Normal Paging                   |
| Channels needed for Mobiles 1 and 2 |                                 |
| channel (first)                     | any channel                     |
| channel (second)                    | any channel                     |
| Mobile identity 1                   | TMSI of MS under test           |
| Mobile identity 2                   | Omitted                         |
| P1 rest octets                      | (spare octets)                  |



## PAGING RESPONSE

| Information element           | Value/remark                                                                                      |
|-------------------------------|---------------------------------------------------------------------------------------------------|
| Ciphering key sequence number | Value assigned to MS in the initial conditions (spare bits) as given by PICS specifies TMSI of MS |
| Spare half octet              |                                                                                                   |
| Mobile station classmark 2    |                                                                                                   |
| Mobile identity               |                                                                                                   |

## RELEASE (network to mobile station direction)

| Information element | Value/remark |
|---------------------|--------------|
| Cause               | Omitted      |
| Second cause        | Omitted      |
| Facility            | Omitted      |
| User-user           | Omitted      |

## RELEASE (mobile station to network direction)

| Information element | Value/remark |
|---------------------|--------------|
| Cause               | Not checked  |
| Second cause        | Not checked  |
| Facility            | Not checked  |
| User-user           | Not checked  |
| SS version          | Not checked  |

## RELEASE COMPLETE (network to mobile station direction)

| Information element | Value/remark |
|---------------------|--------------|
| Cause               | Omitted      |
| Facility            | Omitted      |
| User-user           | Omitted      |

## RELEASE COMPLETE (mobile station to network direction)

| Information element | Value/remark |
|---------------------|--------------|
| Cause               | Not checked  |
| Facility            | Not checked  |
| User-user           | Not checked  |
| SS version          | Not checked  |

## SETUP (MS to SS)

| Information element         | Value/remark                                          |
|-----------------------------|-------------------------------------------------------|
| BC Repeat indicator         | Omitted                                               |
| Bearer capability 1         | Appropriate for the teleservice selected for the test |
| Bearer capability 2         | Omitted                                               |
| Facility                    | Not checked                                           |
| Calling party subaddress    | Not checked                                           |
| Called party BCD number     | As entered                                            |
| Called party subaddress     | Omitted                                               |
| LLC repeat indicator        | Omitted                                               |
| Low layer compatibility I   | Appropriate for teleservice selected for the test     |
| Low layer compatibility II  | Omitted                                               |
| HLC repeat indicator        | Omitted                                               |
| High layer compatibility i  | Appropriate for teleservice selected for the test     |
| High layer compatibility ii | Omitted                                               |
| User-user                   | Not checked                                           |
| SS version                  | Not checked                                           |
| CLIR suppression            | Not checked                                           |
| CC Capabilities             | may be present                                        |

## SETUP (SS to MS)

| Information element         | Value/remark                                          |
|-----------------------------|-------------------------------------------------------|
| BC repeat indicator         | Omitted                                               |
| Bearer capability 1         | Appropriate for teleservice selected for the test     |
| Bearer capability 2         | Omitted                                               |
| Facility                    | Omitted                                               |
| Progress indicator          | Omitted                                               |
| Signal                      | Omitted                                               |
| Calling party BCD number    | Omitted                                               |
| Calling party subaddress    | Omitted                                               |
| Called party BCD number     | Omitted                                               |
| Called party subaddress     | Omitted                                               |
| LLC repeat indicator        | Omitted                                               |
| Low layer compatibility I   | Appropriate for teleservice selected for the test     |
| Low layer compatibility II  | Omitted                                               |
| HLC repeat indicator        | Omitted                                               |
| High layer compatibility i  | Appropriate for the teleservice selected for the test |
| High layer compatibility ii | Omitted                                               |
| User-user                   | Omitted                                               |

## 26.10 E-GSM or R-GSM signalling

### 26.10.1 E-GSM or R-GSM signalling / general considerations

Subclause 26.10 only applies to E-GSM and R-GSM mobile stations. E-GSM signalling testing and R-GSM signalling testing in the subclause are mutually exclusive. An E-GSM MS needs E-GSM signalling tests while an R-GSM MS needs the R-GSM signalling tests. It is not necessary for an R-GSM MS to be tested under E-GSM test parameters. The details of frequencies used in different test cases are listed below.

**Table 26.1: Frequencies used for E-GSM or R-GSM signalling tests**

| Test Case   | Frequencies used in the test case                                                                                                                                                                                                                                                                                                                                                                                                                                                                                                                                |                                                                                                                                                                                                                                                                                                                                                                                                                                                                                                                                                                                     |
|-------------|------------------------------------------------------------------------------------------------------------------------------------------------------------------------------------------------------------------------------------------------------------------------------------------------------------------------------------------------------------------------------------------------------------------------------------------------------------------------------------------------------------------------------------------------------------------|-------------------------------------------------------------------------------------------------------------------------------------------------------------------------------------------------------------------------------------------------------------------------------------------------------------------------------------------------------------------------------------------------------------------------------------------------------------------------------------------------------------------------------------------------------------------------------------|
|             | E-GSM testing                                                                                                                                                                                                                                                                                                                                                                                                                                                                                                                                                    | R-GSM testing                                                                                                                                                                                                                                                                                                                                                                                                                                                                                                                                                                       |
| 26.10.2.1   | neighbour cell and serving cell: 0, 2, 26, 38, 990, 1003, 1005, 1020,                                                                                                                                                                                                                                                                                                                                                                                                                                                                                            | neighbour cell and serving cell: 0, 2, 26, 38, 960, 970, 990, 1020                                                                                                                                                                                                                                                                                                                                                                                                                                                                                                                  |
| 26.10.2.2   | single RF: 1015,<br>hopping RF's: 0, 80, 1005, 1010                                                                                                                                                                                                                                                                                                                                                                                                                                                                                                              | single RF: 972,<br>hopping RF's: 0, 80, 958, 1010                                                                                                                                                                                                                                                                                                                                                                                                                                                                                                                                   |
| 26.10.2.3   | k=1 hopping RF's<br>c=1: 1005, 1010, 1015<br>c=2: 73, 74, 75, 76, 77<br>c=3: 980, 981, 982, 983<br>c=4: 30, 40, 1010, 1015<br>c=5: 980, 991, 992, 993, 994, 1015<br>c=6: 20, 40, 66<br>k=2 hopping RF's<br>c=1: 1005, 1010, 1015<br>c=2: 73, 74, 75, 76, 77<br>c=3: 980, 981, 982, 983<br>c=4: 0, 30, 40, 1010, 1015<br>c=5: 990, 991, 992, 993, 994<br>c=6: 20, 40, 66                                                                                                                                                                                          | k=1 hopping RF's<br>c=1: 964, 969, 972<br>c=2: 73, 76, 80, 85, 90<br>c=3: 956, 959, 976, 980<br>c=4: 30, 40, 969, 972, 990, 1020<br>c=5: 956, 960, 963, 966, 969, 972<br>c=6: 20, 40, 66<br>k=2 hopping RF's<br>c=1: 964, 969, 972<br>c=2: 66, 73, 76, 79, 108<br>c=3: 960, 963, 978, 990<br>c=4: 0, 30, 40, 969, 972, 990, 1020<br>c=5: 962, 965, 968, 972<br>c=6: 20, 40, 66                                                                                                                                                                                                      |
| 26.10.2.4.1 | Target cell BCCH: 40<br>k=1 hopping RF's<br>c=1: 1005, 1010, 1015<br>c=2: 73, 74, 75, 76, 77<br>c=3: 980, 981, 982, 983<br>c=4: 30, 40, 1010, 1015<br>c=5: 980, 991, 992, 993, 994, 1015<br>k=2 hopping RF's<br>c=1: 1005, 1010, 1015<br>c=2: 73, 74, 75, 76, 77<br>c=3: 980, 981, 982, 983<br>c=4: 30, 40, 1010, 1015<br>c=5: 980, 991, 992, 993, 994, 1015<br>c=6: 20, 40, 66<br>k=3 hopping RF's<br>c=1: 1005, 1010, 1015<br>c=2: 73, 74, 75, 76, 77<br>c=3: 980, 981, 982, 983<br>c=4: 30, 40, 1010, 1015<br>c=5: 990, 991, 992, 993, 994<br>c=6: 20, 40, 66 | Target cell BCCH: 965<br>k=1 hopping RF's<br>c=1: 964, 969, 972<br>c=2: 73, 76, 79, 86, 97<br>c=3: 956, 960, 963, 970<br>c=4: 30, 40, 969, 972, 990, 1020<br>c=5: 956, 960, 964, 967, 970, 973<br>k=2 hopping RF's<br>c=1: 964, 969, 972<br>c=2: 73, 76, 79, 86, 97<br>c=3: 956, 960, 963, 970<br>c=4: 30, 40, 969, 972, 990, 1020<br>c=5: 956, 960, 964, 967, 970, 973<br>c=6: 20, 40, 66<br>k=3 hopping RF's<br>c=1: 964, 969, 972<br>c=2: 73, 76, 79, 108, 115<br>c=3: 960, 964, 969, 972<br>c=4: 30, 40, 969, 972, 990, 1020<br>c=5: 960, 963, 966, 969, 972<br>c=6: 20, 40, 66 |
| 26.10.2.4.2 | Original cell BCCH: 20<br>Target cell BCCH: 40<br>hopping RF's: 1005, 1010, 1015                                                                                                                                                                                                                                                                                                                                                                                                                                                                                 | Original cell BCCH: 990<br>Target cell BCCH: 965<br>hopping RF's: 960, 970, 990                                                                                                                                                                                                                                                                                                                                                                                                                                                                                                     |
| 26.10.2.5   | hopping RF's<br>c=1: 1005, 1010, 1015<br>c=2: 73, 74, 75, 76, 77<br>c=3: 980, 981, 982, 983<br>c=4: 30, 40, 1010, 1015<br>c=5: 990, 991, 992, 993, 994<br>c=6: 30, 50, 70                                                                                                                                                                                                                                                                                                                                                                                        | hopping RF's<br>c=1: 964, 969, 972<br>c=2: 73, 76, 79, 108, 114<br>c=3: 960, 964, 968, 972<br>c=4: 30, 40, 969, 972, 990, 1020<br>c=5: 960, 964, 967, 970, 972<br>c=6: 30, 50, 70                                                                                                                                                                                                                                                                                                                                                                                                   |

| Test Case | Frequencies used in the test case                       |                                                         |
|-----------|---------------------------------------------------------|---------------------------------------------------------|
|           | E-GSM testing                                           | R-GSM testing                                           |
| 26.10.3.1 | BCCH: 20<br>Immediate Assignment: 40<br>Assignment: 990 | BCCH: 20<br>Immediate Assignment: 40<br>Assignment: 965 |
| 26.10.3.2 | BCCH: 20<br>Immediate Assignment: 40<br>Assignment: 990 | BCCH: 20<br>Immediate Assignment: 40<br>Assignment: 965 |

Conformance requirements of clause 26 fully apply to any mobile station (P-GSM, E-GSM, R-GSM or DCS) in the whole supported band of the mobile station.

Besides, as an E-GSM or R-GSM mobile station shall support the P-GSM band, it shall pass successfully every test of clause 26 under the described GSM 900 conditions.

The purpose of this extra section is to test the different procedures which may be impacted when some channel uses E-GSM or R-GSM frequency(ies).

## 26.10.2 E-GSM or R-GSM signalling / RR

### 26.10.2.1 E-GSM or R-GSM signalling / RR / Measurement

This test applies to E-GSM or R-GSM mobile stations.

Conformance requirements of subclause 26.6.3 fully apply to any mobile station (P-GSM, E-GSM, R-GSM or DCS) in the whole supported band of the mobile station.

Besides, as an E-GSM or R-GSM mobile station shall support the P-GSM band, it shall pass successfully every test of subclause 26.6.3 under the described GSM 900 conditions.

The purpose of this extra section is to test the reporting of measurements in the case where cells use E-GSM or R-GSM frequency(s). Several coding formats may be used by the network in the SYSTEM INFORMATION message.

#### 26.10.2.1.1 Conformance requirements

The MS shall continuously send MEASUREMENT REPORT messages on every SACCH blocks and the measurement valid indication shall be set to valid (0) within the second block at the latest. After 20 s the values in the MEASUREMENT REPORT message shall contain measurement results for the 6 th strongest cells belonging to the set of cells indicated either in SI5 and SI5bis messages or in SI5 and SI5ter messages.

#### References

3GPP TS 04.08 / 3GPP TS 44.018 subclauses 3.4.1.2 and 9.1.39,  
3GPP TS 05.08 subclause 8.4.

#### 26.10.2.1.2 Test purpose

To test that, when the SS gives information about neighbouring cells indicated either in SI5 and SI5bis messages or in SI5 and SI5ter messages, the MS reports appropriate results.

## 26.10.2.1.3 Method of test

## Initial Conditions

System Simulator:

8 cells with the following settings:

E-GSM:

| Transmitter   | Level | NCC | BCC | ARFCN | Cell Identity |
|---------------|-------|-----|-----|-------|---------------|
| Serving, S1   | -60   | 1   | 3   | 002   | 0001H         |
| Neighbour, N1 | -85   | 1   | 5   | 990   | 0002H         |
| Neighbour, N2 | -80   | 1   | 7   | 1005  | 0003H         |
| Neighbour, N3 | -75   | 1   | 1   | 000   | 0004H         |
| Neighbour, N4 | -55   | 1   | 3   | 026   | 0005H         |
| Neighbour, N5 | -50   | 1   | 5   | 1020  | 0006H         |
| Neighbour, N6 | -45   | 1   | 7   | 038   | 0007H         |
| Neighbour, N7 | -40   | 1   | 1   | 1003  | 0008H         |

R-GSM:

| Transmitter   | Level | NCC | BCC | ARFCN | Cell Identity |
|---------------|-------|-----|-----|-------|---------------|
| Serving, S1   | -60   | 1   | 3   | 002   | 0001H         |
| Neighbour, N1 | -85   | 1   | 5   | 990   | 0002H         |
| Neighbour, N2 | -80   | 1   | 7   | 970   | 0003H         |
| Neighbour, N3 | -75   | 1   | 1   | 000   | 0004H         |
| Neighbour, N4 | -55   | 1   | 3   | 026   | 0005H         |
| Neighbour, N5 | -50   | 1   | 5   | 1020  | 0006H         |
| Neighbour, N6 | -45   | 1   | 7   | 038   | 0007H         |
| Neighbour, N7 | -40   | 1   | 1   | 960   | 0008H         |

With the exception of the Cell Allocation, the rest of the parameters for all eight cells are the same as the default settings and default SYSTEM INFORMATION TYPE 1 to 4 message contents for cell A. The Cell Allocation for the serving cell is the same as the default setting for cell A. The Cell Allocations for the neighbour cells need have only one entry, consisting of the ARFCN of that cell's BCCH.

Mobile Station:

The MS is in the active state of a call (U10).

## Related PICS/PIXIT Statements

Support E-GSM or R-GSM.

Support for state U10 of the Call Control protocol.

## Foreseen Final State of the MS

Active state of a call (U10).

## Test Procedure

The test is performed for execution counter, c=1 to 9.

For c=1 to 6, the following procedure applies:

With the MS having a call in progress, the SS sends SYSTEM INFORMATION TYPE 5, 5bis and 6 on the SACCH. The MS shall send MEASUREMENT REPORTs back to the SS, and it shall be indicated in these that measurement results for the 6 strongest present carriers of the supported band have been obtained.

For c=7 to 9, the following procedure applies:

With the MS having a call in progress, the SS sends SYSTEM INFORMATION TYPE 5, 5ter and 6 on the SACCH. The MS shall send MEASUREMENT REPORTs back to the SS, and it shall be indicated in these that measurement results for the 6 strongest present carriers of the supported band have been obtained.

#### Maximum Duration of Test

8 minutes, including 1 minute for any necessary operator actions.

#### Expected Sequence

This sequence is performed for execution counter, c= 1 to 9.

Since SYSTEM INFORMATION TYPE 5, SYSTEM INFORMATION TYPE 6 and MEASUREMENT REPORT are sent continuously, a table is not applicable in this test. The interval between 2 successive Layer 2 frames containing MEASUREMENT REPORTs shall not exceed one Layer 2 frame.

#### Specific Message Contents

E-GSM:

#### SYSTEM INFORMATION TYPE 5:

| Information Element         | value/remark                                                                                                                                                                                                                                                                                                                                                                                                                                                                                                                                                                                                                                                                                                                                                |
|-----------------------------|-------------------------------------------------------------------------------------------------------------------------------------------------------------------------------------------------------------------------------------------------------------------------------------------------------------------------------------------------------------------------------------------------------------------------------------------------------------------------------------------------------------------------------------------------------------------------------------------------------------------------------------------------------------------------------------------------------------------------------------------------------------|
| Protocol Discriminator      | RR management                                                                                                                                                                                                                                                                                                                                                                                                                                                                                                                                                                                                                                                                                                                                               |
| Message Type                | Sys Info 5.                                                                                                                                                                                                                                                                                                                                                                                                                                                                                                                                                                                                                                                                                                                                                 |
| Neighbour Cells Description |                                                                                                                                                                                                                                                                                                                                                                                                                                                                                                                                                                                                                                                                                                                                                             |
| - EXT IND                   | - EXT IND= 1, for c= 1 to 6: Information Element carries only a part of the BA.<br>- EXT IND= 0, for c=7 to 9: Information Element carries the complete BA.                                                                                                                                                                                                                                                                                                                                                                                                                                                                                                                                                                                                 |
| - BA-IND                    | 0<br>for c=1, use range 128 to encode the following frequencies: (26, 38)<br>for c=2, use range 256 to encode the following frequencies (990, 1 003, 1 005)<br>for c=3, use range 512 to encode the following frequencies (520, 990, 1 003, 1 005, 1 020)<br>for c=4, use range 1 024 to encode the following frequencies (0, 26, 38, 990, 1 003, 1 005)<br>for c=5, use variable Bitmap to encode the following frequencies (0, 26, 38)<br>for c=6, use Bitmap 0 to encode the following frequencies (26)<br>for c=7, use range 512 to encode the following frequencies: (520, 990, 1020)<br>for c=8, use range 1024 to encode the following frequencies: (0, 26, 38, 990, 1005, 1020)<br>for c=9, use range 256 to encode the following frequencies: (38) |

## SYSTEM INFORMATION TYPE 5bis:

| Information Element                                                                            | value/remark                                                                                                                                                                                                                                                                                                                                                                                                                                                                                                                                                                                          |
|------------------------------------------------------------------------------------------------|-------------------------------------------------------------------------------------------------------------------------------------------------------------------------------------------------------------------------------------------------------------------------------------------------------------------------------------------------------------------------------------------------------------------------------------------------------------------------------------------------------------------------------------------------------------------------------------------------------|
| Protocol Discriminator<br>Message Type<br>Neighbour Cells Description<br>- EXT IND<br>- BA-IND | RR management<br>Sys Info 5bis.<br><br>Information Element carries only a part of the BA.<br>0<br>for c=1, use range 512 to encode the following frequencies: (520, 990, 1 003, 1 005, 1 020)<br>for c=2, use range 128 to encode the following frequencies (0, 26, 38)<br>for c=3, use range 256 to encode the following frequencies (0, 26, 38)<br>for c=4, use range 1 024 to encode the following frequencies (520, 1 000)<br>for c=5, use range 128 to encode the following frequencies (884, 990, 1 003, 1 005)<br>for c=6, use range 512 to encode the following frequencies (520, 990, 1 003) |

## SYSTEM INFORMATION TYPE 5ter:

| Information Element                                                                                            | value/remark                                                                                                                                                                                                                                                                                                                                                             |
|----------------------------------------------------------------------------------------------------------------|--------------------------------------------------------------------------------------------------------------------------------------------------------------------------------------------------------------------------------------------------------------------------------------------------------------------------------------------------------------------------|
| Protocol Discriminator<br>Message Type<br>Neighbour Cells Description<br>- multiband reporting<br><br>- BA-IND | RR management<br>Sys Info 5ter.<br><br>normal reporting of the six strongest cells, irrespective of the band used.<br>0<br>for c=7, use range 1024 to encode the following frequencies (0,26,1003, 1005)<br>for c=8, use variable bitmap to encode the following frequencies (1000,1003)<br>for c=9,, use range 256 to encode the following frequencies (26, 1003, 1020) |

## SYSTEM INFORMATION TYPE 6:

| Information Element                                                                                                                                                       | value/ remark                                                                                                                                      |
|---------------------------------------------------------------------------------------------------------------------------------------------------------------------------|----------------------------------------------------------------------------------------------------------------------------------------------------|
| Protocol Discriminator<br>Message Type<br>Cell Identity<br>LAI<br>Cell Options<br>- Power Control Indicator<br>- DTX Indicator<br>- Radio-Link-Time-out<br>PLMN permitted | RR Management<br>sys info 6<br>default<br>default<br><br>Power Control Indicator is set<br>MS shall not use DTX<br>default<br>only NCC 1 permitted |

## MEASUREMENT REPORT:

| Information Element                                                                                                                                                                                                                                                                                                                                                                                                                                                                                                                                                                                                                                                                                                                                                        | value/remark                             |
|----------------------------------------------------------------------------------------------------------------------------------------------------------------------------------------------------------------------------------------------------------------------------------------------------------------------------------------------------------------------------------------------------------------------------------------------------------------------------------------------------------------------------------------------------------------------------------------------------------------------------------------------------------------------------------------------------------------------------------------------------------------------------|------------------------------------------|
| Protocol Discriminator                                                                                                                                                                                                                                                                                                                                                                                                                                                                                                                                                                                                                                                                                                                                                     | RR Management                            |
| Transaction Identifier                                                                                                                                                                                                                                                                                                                                                                                                                                                                                                                                                                                                                                                                                                                                                     | 0000                                     |
| Message Type                                                                                                                                                                                                                                                                                                                                                                                                                                                                                                                                                                                                                                                                                                                                                               | MEASUREMENT REPORT                       |
| Measurement Results                                                                                                                                                                                                                                                                                                                                                                                                                                                                                                                                                                                                                                                                                                                                                        |                                          |
| BA-used                                                                                                                                                                                                                                                                                                                                                                                                                                                                                                                                                                                                                                                                                                                                                                    | 0                                        |
| DTX-used                                                                                                                                                                                                                                                                                                                                                                                                                                                                                                                                                                                                                                                                                                                                                                   | DTX was not used                         |
| RXLEV-FULL-SERVING-CELL                                                                                                                                                                                                                                                                                                                                                                                                                                                                                                                                                                                                                                                                                                                                                    | See note 1                               |
| RXLEV-SUB-SERVING-CELL                                                                                                                                                                                                                                                                                                                                                                                                                                                                                                                                                                                                                                                                                                                                                     | See note 1                               |
| MEAS-VALID                                                                                                                                                                                                                                                                                                                                                                                                                                                                                                                                                                                                                                                                                                                                                                 | See note 3                               |
| RXQUAL-FULL-SERVING-CELL                                                                                                                                                                                                                                                                                                                                                                                                                                                                                                                                                                                                                                                                                                                                                   | See note 1                               |
| RXQUAL-SUB-SERVING-CELL                                                                                                                                                                                                                                                                                                                                                                                                                                                                                                                                                                                                                                                                                                                                                    | See note 1                               |
| NO-NCELL-M                                                                                                                                                                                                                                                                                                                                                                                                                                                                                                                                                                                                                                                                                                                                                                 | n (see note 2)                           |
| RXLEV-NCELL-1                                                                                                                                                                                                                                                                                                                                                                                                                                                                                                                                                                                                                                                                                                                                                              | See note 1                               |
| BCCH-FREQ-NCELL-1                                                                                                                                                                                                                                                                                                                                                                                                                                                                                                                                                                                                                                                                                                                                                          | See note 2                               |
| BSIC-NCELL-1                                                                                                                                                                                                                                                                                                                                                                                                                                                                                                                                                                                                                                                                                                                                                               | Corresponds to that of BCCH-FREQ-NCELL-1 |
| RXLEV-NCELL-2                                                                                                                                                                                                                                                                                                                                                                                                                                                                                                                                                                                                                                                                                                                                                              | See note 1                               |
| BCCH-FREQ-NCELL-2                                                                                                                                                                                                                                                                                                                                                                                                                                                                                                                                                                                                                                                                                                                                                          | See note 2                               |
| BSIC-NCELL-2                                                                                                                                                                                                                                                                                                                                                                                                                                                                                                                                                                                                                                                                                                                                                               | Corresponds to that of BCCH-FREQ-NCELL-2 |
| RXLEV-NCELL-3                                                                                                                                                                                                                                                                                                                                                                                                                                                                                                                                                                                                                                                                                                                                                              | See note 1                               |
| BCCH-FREQ-NCELL-3                                                                                                                                                                                                                                                                                                                                                                                                                                                                                                                                                                                                                                                                                                                                                          | See note 2                               |
| BSIC-NCELL-3                                                                                                                                                                                                                                                                                                                                                                                                                                                                                                                                                                                                                                                                                                                                                               | Corresponds to that of BCCH-FREQ-NCELL-3 |
| RXLEV-NCELL-4                                                                                                                                                                                                                                                                                                                                                                                                                                                                                                                                                                                                                                                                                                                                                              | See note 1                               |
| BCCH-FREQ-NCELL-4                                                                                                                                                                                                                                                                                                                                                                                                                                                                                                                                                                                                                                                                                                                                                          | See note 2                               |
| BSIC-NCELL-4                                                                                                                                                                                                                                                                                                                                                                                                                                                                                                                                                                                                                                                                                                                                                               | Corresponds to that of BCCH-FREQ-NCELL-4 |
| RXLEV-NCELL-5                                                                                                                                                                                                                                                                                                                                                                                                                                                                                                                                                                                                                                                                                                                                                              | See note 1                               |
| BCCH-FREQ-NCELL-5                                                                                                                                                                                                                                                                                                                                                                                                                                                                                                                                                                                                                                                                                                                                                          | See note 2                               |
| BSIC-NCELL-5                                                                                                                                                                                                                                                                                                                                                                                                                                                                                                                                                                                                                                                                                                                                                               | Corresponds to that of BCCH-FREQ-NCELL-5 |
| RXLEV-NCELL-6                                                                                                                                                                                                                                                                                                                                                                                                                                                                                                                                                                                                                                                                                                                                                              | See note 1                               |
| BCCH-FREQ-NCELL-6                                                                                                                                                                                                                                                                                                                                                                                                                                                                                                                                                                                                                                                                                                                                                          | See note 2                               |
| BSIC-NCELL-6                                                                                                                                                                                                                                                                                                                                                                                                                                                                                                                                                                                                                                                                                                                                                               | Corresponds to that of BCCH-FREQ-NCELL-6 |
| NOTE 1: These actual values are not checked.                                                                                                                                                                                                                                                                                                                                                                                                                                                                                                                                                                                                                                                                                                                               |                                          |
| NOTE 2: ARFCN 2 is the serving cell carrier.<br>c=1 report on ARFCNs 26, 38, 990, 1 003, 1 005, 1 020, n=6<br>c=2 report on ARFCNs 26, 38, 990, 1 003, 1 005, 0, (1 020 stronger than 1 005 but not broadcasted in SYS INFO), n=6<br>c=3 report on ARFCNs 26, 38, 1 003, 1 005, 1 020, 0 (990 less strong, 520 DCS), n=6<br>c=4 report on ARFCNs 26, 38, 990, 1 003, 1 005, 0 (1 000 less strong, 520 DCS, 1 020 not broadcasted in SYS INFO), n=6<br>c=5 report on ARFCNs 26, 38, 990, 1 003, 1 005, 0 (884 DCS), n=6<br>c=6 report on ARFCNs 26, 990, 1 003, n=3<br>c=7 report on ARFCNs 26, 990, 1003, 1005, 1020, 0 (520 DCS), n=6<br>c=8 report on ARFCNs 26, 38, 1003, 1005, 1020, 0 (990 and 1000 less strong), n=6<br>c=9 report on ARFCNs 26,38, 1003, 1020, n=4. |                                          |
| NOTE 3: The Measurement Valid Indication shall be set to valid within the second SACCH block at the latest.                                                                                                                                                                                                                                                                                                                                                                                                                                                                                                                                                                                                                                                                |                                          |



R-GSM:

## SYSTEM INFORMATION TYPE 5:

| Information Element         | value/remark                                                                                                                                                                                                                                                                                                                                                                                                                                                                                                                                                                                                                                                                                                                                  |
|-----------------------------|-----------------------------------------------------------------------------------------------------------------------------------------------------------------------------------------------------------------------------------------------------------------------------------------------------------------------------------------------------------------------------------------------------------------------------------------------------------------------------------------------------------------------------------------------------------------------------------------------------------------------------------------------------------------------------------------------------------------------------------------------|
| Protocol Discriminator      | RR management                                                                                                                                                                                                                                                                                                                                                                                                                                                                                                                                                                                                                                                                                                                                 |
| Message Type                | Sys Info 5.                                                                                                                                                                                                                                                                                                                                                                                                                                                                                                                                                                                                                                                                                                                                   |
| Neighbour Cells Description |                                                                                                                                                                                                                                                                                                                                                                                                                                                                                                                                                                                                                                                                                                                                               |
| - EXT IND                   | - EXT IND= 1, for c=1 to 6: Information Element carries only a part of the BA.<br>- EXT IND= 0, for c=7 to 9: Information Element carries the BA.                                                                                                                                                                                                                                                                                                                                                                                                                                                                                                                                                                                             |
| - BA-IND                    | 0<br>for c=1, use range 128 to encode the following frequencies: (26, 38)<br>for c=2, use range 256 to encode the following frequencies (960, 970, 990)<br>for c=3, use range 512 to encode the following frequencies (520, 960, 970, 990, 1020)<br>for c=4, use range 1 024 to encode the following frequencies (0, 26, 38, 960, 970, 990)<br>for c=5, use variable Bitmap to encode the following frequencies (0, 26, 38)<br>for c=6, use Bitmap 0 to encode the following frequencies (26)<br>for c=7, use range 512 to encode the following frequencies: (520, 990, 1020)<br>for c=8, use range 1024 to encode the following frequencies: (0, 26, 38, 970, 990, 1020)<br>for c=9, use range 256 to encode the following frequencies: (38) |

## SYSTEM INFORMATION TYPE 5bis:

| Information Element         | value/remark                                                                                                                                                                                                                                                                                                                                                                                                                                                                                        |
|-----------------------------|-----------------------------------------------------------------------------------------------------------------------------------------------------------------------------------------------------------------------------------------------------------------------------------------------------------------------------------------------------------------------------------------------------------------------------------------------------------------------------------------------------|
| Protocol Discriminator      | RR management                                                                                                                                                                                                                                                                                                                                                                                                                                                                                       |
| Message Type                | Sys Info 5bis.                                                                                                                                                                                                                                                                                                                                                                                                                                                                                      |
| Neighbour Cells Description |                                                                                                                                                                                                                                                                                                                                                                                                                                                                                                     |
| - EXT IND                   | Information Element carries only a part of the BA.                                                                                                                                                                                                                                                                                                                                                                                                                                                  |
| - BA-IND                    | 0<br>for c=1, use range 512 to encode the following frequencies: (520, 960, 970, 990, 1020)<br>for c=2, use range 128 to encode the following frequencies (0, 26, 38)<br>for c=3, use range 256 to encode the following frequencies (0, 26, 38)<br>for c=4, use range 1 024 to encode the following frequencies (520, 1 000)<br>for c=5, use variable Bitmap to encode the following frequencies (884, 960, 970, 990)<br>for c=6, use range 512 to encode the following frequencies (520, 960, 990) |

## SYSTEM INFORMATION TYPE 5ter:

| Information Element         | value/remark                                                                  |
|-----------------------------|-------------------------------------------------------------------------------|
| Protocol Discriminator      | RR management                                                                 |
| Message Type                | Sys Info 5ter.                                                                |
| Neighbour Cells Description | normal reporting of the six strongest cells, irrespective of the band used.   |
| - multiband reporting       | 0                                                                             |
| - BA-IND                    | for c=7, use range 1024 to encode the following frequencies (0, 26, 960, 970) |
|                             | for c=8, use variable bitmap to encode the following frequencies (960, 1000)  |
|                             | for c=9,, use range 256 to encode the following frequencies (26, 960, 1020)   |

## SYSTEM INFORMATION TYPE 6:

| Information Element       | value/ remark                  |
|---------------------------|--------------------------------|
| Protocol Discriminator    | RR Management                  |
| Message Type              | sys info 6                     |
| Cell Identity             | default                        |
| LAI                       | default                        |
| Cell Options              | Power Control Indicator is set |
| - Power Control Indicator | MS shall not use DTX           |
| - DTX Indicator           | default                        |
| - Radio-Link-Time-out     | default                        |
| PLMN permitted            | only NCC 1 permitted           |

## MEASUREMENT REPORT:

| Information Element                                                                                                                                                                                                                                                                                                                                                                                                                                                                                                                                                                                                                                                                                                                                   | value/remark                             |
|-------------------------------------------------------------------------------------------------------------------------------------------------------------------------------------------------------------------------------------------------------------------------------------------------------------------------------------------------------------------------------------------------------------------------------------------------------------------------------------------------------------------------------------------------------------------------------------------------------------------------------------------------------------------------------------------------------------------------------------------------------|------------------------------------------|
| Protocol Discriminator                                                                                                                                                                                                                                                                                                                                                                                                                                                                                                                                                                                                                                                                                                                                | RR Management                            |
| Transaction Identifier                                                                                                                                                                                                                                                                                                                                                                                                                                                                                                                                                                                                                                                                                                                                | 0000                                     |
| Message Type                                                                                                                                                                                                                                                                                                                                                                                                                                                                                                                                                                                                                                                                                                                                          | MEASUREMENT REPORT                       |
| Measurement Results                                                                                                                                                                                                                                                                                                                                                                                                                                                                                                                                                                                                                                                                                                                                   |                                          |
| BA-used                                                                                                                                                                                                                                                                                                                                                                                                                                                                                                                                                                                                                                                                                                                                               | 1                                        |
| DTX-used                                                                                                                                                                                                                                                                                                                                                                                                                                                                                                                                                                                                                                                                                                                                              | DTX was not used                         |
| RXLEV-FULL-SERVING-CELL                                                                                                                                                                                                                                                                                                                                                                                                                                                                                                                                                                                                                                                                                                                               | See note 1                               |
| RXLEV-SUB-SERVING-CELL                                                                                                                                                                                                                                                                                                                                                                                                                                                                                                                                                                                                                                                                                                                                | See note 1                               |
| MEAS-VALID                                                                                                                                                                                                                                                                                                                                                                                                                                                                                                                                                                                                                                                                                                                                            | See note 3                               |
| RXQUAL-FULL-SERVING-CELL                                                                                                                                                                                                                                                                                                                                                                                                                                                                                                                                                                                                                                                                                                                              | See note 1                               |
| RXQUAL-SUB-SERVING-CELL                                                                                                                                                                                                                                                                                                                                                                                                                                                                                                                                                                                                                                                                                                                               | See note 1                               |
| NO-NCELL-M                                                                                                                                                                                                                                                                                                                                                                                                                                                                                                                                                                                                                                                                                                                                            | n (see note 2)                           |
| RXLEV-NCELL-1                                                                                                                                                                                                                                                                                                                                                                                                                                                                                                                                                                                                                                                                                                                                         | See note 1                               |
| BCCH-FREQ-NCELL-1                                                                                                                                                                                                                                                                                                                                                                                                                                                                                                                                                                                                                                                                                                                                     | See note 2                               |
| BSIC-NCELL-1                                                                                                                                                                                                                                                                                                                                                                                                                                                                                                                                                                                                                                                                                                                                          | Corresponds to that of BCCH-FREQ-NCELL-1 |
| RXLEV-NCELL-2                                                                                                                                                                                                                                                                                                                                                                                                                                                                                                                                                                                                                                                                                                                                         | See note 1                               |
| BCCH-FREQ-NCELL-2                                                                                                                                                                                                                                                                                                                                                                                                                                                                                                                                                                                                                                                                                                                                     | See note 2                               |
| BSIC-NCELL-2                                                                                                                                                                                                                                                                                                                                                                                                                                                                                                                                                                                                                                                                                                                                          | Corresponds to that of BCCH-FREQ-NCELL-2 |
| RXLEV-NCELL-3                                                                                                                                                                                                                                                                                                                                                                                                                                                                                                                                                                                                                                                                                                                                         | See note 1                               |
| BCCH-FREQ-NCELL-3                                                                                                                                                                                                                                                                                                                                                                                                                                                                                                                                                                                                                                                                                                                                     | See note 2                               |
| BSIC-NCELL-3                                                                                                                                                                                                                                                                                                                                                                                                                                                                                                                                                                                                                                                                                                                                          | Corresponds to that of BCCH-FREQ-NCELL-3 |
| RXLEV-NCELL-4                                                                                                                                                                                                                                                                                                                                                                                                                                                                                                                                                                                                                                                                                                                                         | See note 1                               |
| BCCH-FREQ-NCELL-4                                                                                                                                                                                                                                                                                                                                                                                                                                                                                                                                                                                                                                                                                                                                     | See note 2                               |
| BSIC-NCELL-4                                                                                                                                                                                                                                                                                                                                                                                                                                                                                                                                                                                                                                                                                                                                          | Corresponds to that of BCCH-FREQ-NCELL-4 |
| RXLEV-NCELL-5                                                                                                                                                                                                                                                                                                                                                                                                                                                                                                                                                                                                                                                                                                                                         | See note 1                               |
| BCCH-FREQ-NCELL-5                                                                                                                                                                                                                                                                                                                                                                                                                                                                                                                                                                                                                                                                                                                                     | See note 2                               |
| BSIC-NCELL-5                                                                                                                                                                                                                                                                                                                                                                                                                                                                                                                                                                                                                                                                                                                                          | Corresponds to that of BCCH-FREQ-NCELL-5 |
| RXLEV-NCELL-6                                                                                                                                                                                                                                                                                                                                                                                                                                                                                                                                                                                                                                                                                                                                         | See note 1                               |
| BCCH-FREQ-NCELL-6                                                                                                                                                                                                                                                                                                                                                                                                                                                                                                                                                                                                                                                                                                                                     | See note 2                               |
| BSIC-NCELL-6                                                                                                                                                                                                                                                                                                                                                                                                                                                                                                                                                                                                                                                                                                                                          | Corresponds to that of BCCH-FREQ-NCELL-6 |
| NOTE 1: These actual values are not checked.                                                                                                                                                                                                                                                                                                                                                                                                                                                                                                                                                                                                                                                                                                          |                                          |
| NOTE 2: ARFCN 2 is the serving cell carrier.<br>c=1 report on ARFCNs: 26, 38, 960, 970, 990, 1020. n=6<br>c=2 report on ARFCNs: 26, 38, 960, 970, 990, 0. (1020 stronger than 970 but not broadcasted in SYS INFO). n=6<br>c=3 report on ARFCNs: 26, 38, 960, 970, 1020, 0. (990 less strong, 520 DCS). n=6<br>c=4 report on ARFCNs: 26, 38, 960, 970, 990, 0. (1000 less strong, 520 DCS, 1020 not broadcasted in SYS INFO). n=6<br>c=5 report on ARFCNs: 26, 38, 960, 970, 990, 0. (884 DCS). n=6<br>c=6 report on ARFCNs: 26, 960, 990. n=3<br>c=7 report on ARFCNs: 26, 960, 970, 990, 1020, 0 (520 DCS). n=6<br>c=8 report on ARFCNs: 26, 38, 960, 970, 1020, 0 (990 and 1000 less strong). n=6<br>c=9 report on ARFCNs: 26, 38, 960, 1020. n=4. |                                          |
| NOTE 3: The Measurement Valid Indication shall be set to valid within the second SACCH block at the latest.                                                                                                                                                                                                                                                                                                                                                                                                                                                                                                                                                                                                                                           |                                          |

### 26.10.2.2 E-GSM or R-GSM signalling / RR / Immediate assignment

This subclause only applies to E-GSM or R-GSM mobile stations.

Conformance requirements of subclause 26.6.1 fully apply to any mobile station (P-GSM, E-GSM, R-GSM or DCS) in the whole supported band of the mobile station.

Besides, as an E-GSM or R-GSM mobile station shall support the P-GSM band, it shall pass successfully every test of subclause 26.6.1 under the described GSM 900 conditions.

The purpose of this extra section is to test the immediate assignment procedure in the case where the target channel is E-GSM or R-GSM frequency.

#### 26.10.2.2.1 Conformance requirement

Following a PAGING REQUEST message, the MS shall correctly set up an RR connection on a supported channel described in the IMMEDIATE ASSIGNMENT message, using some E-GSM or R-GSM frequency.

## Reference(s)

3GPP TS 04.08 / 3GPP TS 44.018 subclause 3.3.1.1.2.

### 26.10.2.2.2 Test purpose

To verify that the MS can correctly set up a dedicated control channel when E-GSM or R-GSM frequencies are used.

This tested for a SDCCH/8.

### 26.10.2.2.3 Method of test

#### Initial Conditions

System Simulator:

1 cell.

E-GSM:

CCCH-CONF is set to "1 basic physical channel used for CCCH not combined with SDCCHs".

SYSTEM INFORMATION type 1 message contains the following frequencies in the Cell Channel Description IE: 0, 30, 40, 66, 80, 1 005, 1 010, 1 015 (use range 1 024 to encode).

BCCH carrier number 1 015.

R-GSM:

CCCH-CONF is set to "1 basic physical channel used for CCCH not combined with SDCCHs".

SYSTEM INFORMATION type 1 message contains the following frequencies in the Cell Channel Description IE: 0, 30, 40, 66, 80, 958, 1010, 972 (use range 1 024 to encode).

BCCH carrier number 972.

Mobile Station:

The MS is in the "idle, updated" state, with a TMSI allocated.

#### Related PICS/PIXIT Statement(s)

Support E-GSM or R-GSM.

#### Foreseen Final State of the MS

"Idle, updated", with TMSI allocated.

#### Test Procedure

This test procedure is performed twice.

The System Simulator pages the MS and after the MS has responded with a CHANNEL REQUEST message the SS assigns an SDCCH channel using some E-GSM or R-GSM frequencies. The MS shall go to the correct channel and send a PAGING RESPONSE message. Then the SS initiates RR-release by sending a CHANNEL RELEASE message.

#### Maximum Duration of Test

15 seconds.

## Expected Sequence

The sequence is performed for execution counter k = 1 to 2.

| Step | Direction | Message               | Comments                             |
|------|-----------|-----------------------|--------------------------------------|
| 1    | SS -> MS  | PAGING REQUEST TYPE 1 |                                      |
| 2    | MS -> SS  | CHANNEL REQUEST       | cause "answer to paging"             |
| 3    | SS -> MS  | IMMEDIATE ASSIGNMENT  | Channel Type: see below              |
| 4    | MS -> SS  | PAGING RESPONSE       | Shall be sent on the correct channel |
| 5    | SS -> MS  | CHANNEL RELEASE       |                                      |

## Specific Message Contents

E-GSM:

## IMMEDIATE ASSIGNMENT

As default except:

| Information element      | remark/value                                                                                |
|--------------------------|---------------------------------------------------------------------------------------------|
| Channel description      |                                                                                             |
| - Channel Type           | SDCCH/8                                                                                     |
| - Timeslot number        | arbitrary but not zero                                                                      |
| - Training sequence code | arbitrary                                                                                   |
| - Hopping channel        | k=1 Single RF<br>k=2 RF hopping channel                                                     |
| - Channel Selector       | k=1 ARFCN=1 015<br>k=2 MAIO = arbitrarily chosen HSN arbitrary chosen from the set (1,..63) |
| Mobile allocation        | k=1 empty<br>k=2 indicates the following frequencies (0, 80, 1 005, 1 010)                  |

R-GSM:

## IMMEDIATE ASSIGNMENT

As default except:

| Information element      | remark/value                                                                              |
|--------------------------|-------------------------------------------------------------------------------------------|
| Channel description      |                                                                                           |
| - Channel Type           | SDCCH/8                                                                                   |
| - Timeslot number        | arbitrary but not zero                                                                    |
| - Training sequence code | arbitrary                                                                                 |
| - Hopping channel        | k=1 Single RF<br>k=2 RF hopping channel                                                   |
| - Channel Selector       | k=1 ARFCN=972<br>k=2 MAIO = arbitrarily chosen HSN arbitrary chosen from the set (1,..63) |
| Mobile allocation        | k=1 empty<br>k=2 indicates the following frequencies (0, 80, 958, 1010)                   |

## 26.10.2.3 E-GSM or R-GSM signalling / RR / channel assignment procedure

This test is only applicable to an E-GSM or R-GSM mobile station.

Conformance requirements of subclause 26.6.4 fully apply to any mobile station (P-GSM, E-GSM, R-GSM or DCS) in the whole supported band of the mobile station.

Besides, as an E-GSM or R-GSM mobile station shall support the P-GSM band, it shall pass successfully every test of subclause 26.6.4 under the described GSM 900 conditions.

The purpose of this extra section is to test the assignment in the case where the allocated channel uses E-GSM or R-GSM frequency(s): in the case of frequency hopping several coding formats may be used by the network in the ASSIGNMENT COMMAND message.

#### 26.10.2.3.1 Conformance requirements

1. Upon receipt of the ASSIGNMENT COMMAND message, the mobile station initiates a local end release of link layer connections, disconnects the physical channels, commands the switching to the assigned channels and initiates the establishment of lower layer connections (this includes the activation of the channels, their connection and the establishment of the main signalling links).
2. The MS shall apply the hopping frequencies specified in ASSIGNMENT COMMAND message in the mobile allocation or frequency list or frequency short list at the time accessing the new channel.

#### References

3GPP TS 04.08 / 3GPP TS 44.018, subclauses 3.4.3 and 9.1.2.

#### 26.10.2.3.2 Test purpose

1. To verify that upon receipt of an ASSIGNMENT COMMAND, the MS switches to the channel defined in the ASSIGNMENT COMMAND, establishes the link and sends an ASSIGNMENT COMPLETE message.
2. To verify that an MS, having received an ASSIGNMENT COMMAND, is able in case of frequency hopping to decode the mobile allocation and frequency list correctly and applies the specified frequencies.

#### 26.10.2.3.3 Method of test

##### Initial Conditions

System Simulator:

1 cell, default parameters.

Mobile Station:

The MS is in the "idle, updated" state with a TMSI allocated.

##### Related PICS/PIXIT Statements

- Support E-GSM or R-GSM.
- TCH supported (Y/N).
- The supported channel mode(s) need to be declared.

##### Foreseen Final State of the MS

"Idle, updated", with TMSI allocated.

##### Test Procedure

The test procedure is performed 2 times.

The SS pages the MS and allocates an SDCCH. Then a channel is assigned with ASSIGNMENT COMMAND. Each time the MS shall switch to the assigned channel, establish the link and send an ASSIGNMENT COMPLETE message.

The SS initiates the channel release procedure.

## Maximum Duration of Test

3 minutes.

## Expected Sequence

The test sequence is performed for execution counter k=1 to 2.

| Step | Direction | Message               | Comments                                                                                                                                                                                                                                               |
|------|-----------|-----------------------|--------------------------------------------------------------------------------------------------------------------------------------------------------------------------------------------------------------------------------------------------------|
| 1    | SS -> MS  | PAGING REQUEST TYPE 1 | Timeslot Number = n.                                                                                                                                                                                                                                   |
| 2    | MS -> SS  | CHANNEL REQUEST       |                                                                                                                                                                                                                                                        |
| 3    | SS -> MS  | IMMEDIATE ASSIGNMENT  |                                                                                                                                                                                                                                                        |
| 4    | MS -> SS  | PAGING RESPONSE       |                                                                                                                                                                                                                                                        |
| 5    | SS -> MS  | ASSIGNMENT COMMAND    | See specific message contents Timeslot Number = (n+1) mod 8                                                                                                                                                                                            |
| 6    | MS -> SS  | ASSIGNMENT COMPLETE   | Sent on the correct channel after establishment of the main signalling link. Steps 5 and 6 are repeated cmax times, where cmax is the number of frequency formats allowed for each value of k. Use repetition counter c: See specific message content. |
| 7    | SS -> MS  | CHANNEL RELEASE       | The main signalling link is released.                                                                                                                                                                                                                  |

## Specific Message Contents

E-GSM:

## ASSIGNMENT COMMAND:

| Information element                         | value/remark                                                                                                                                                                                                                                                                                                                                                                                                                                                                                                                                                                                                                                                                                                                                                                             |
|---------------------------------------------|------------------------------------------------------------------------------------------------------------------------------------------------------------------------------------------------------------------------------------------------------------------------------------------------------------------------------------------------------------------------------------------------------------------------------------------------------------------------------------------------------------------------------------------------------------------------------------------------------------------------------------------------------------------------------------------------------------------------------------------------------------------------------------------|
| Protocol Discriminator                      | RR                                                                                                                                                                                                                                                                                                                                                                                                                                                                                                                                                                                                                                                                                                                                                                                       |
| Skip indicator                              | 0000                                                                                                                                                                                                                                                                                                                                                                                                                                                                                                                                                                                                                                                                                                                                                                                     |
| Message type                                | ASSIGNMENT COMMAND                                                                                                                                                                                                                                                                                                                                                                                                                                                                                                                                                                                                                                                                                                                                                                       |
| Channel Description                         |                                                                                                                                                                                                                                                                                                                                                                                                                                                                                                                                                                                                                                                                                                                                                                                          |
| - Channel type                              | TCH/F + ACCHs if supported by the MS or SDCCH/8 if not                                                                                                                                                                                                                                                                                                                                                                                                                                                                                                                                                                                                                                                                                                                                   |
| - Timeslot number                           | arbitrary                                                                                                                                                                                                                                                                                                                                                                                                                                                                                                                                                                                                                                                                                                                                                                                |
| - Training sequence code                    | chosen arbitrarily                                                                                                                                                                                                                                                                                                                                                                                                                                                                                                                                                                                                                                                                                                                                                                       |
| - Hopping                                   | RF hopping channel                                                                                                                                                                                                                                                                                                                                                                                                                                                                                                                                                                                                                                                                                                                                                                       |
| - MAIO                                      | arbitrary                                                                                                                                                                                                                                                                                                                                                                                                                                                                                                                                                                                                                                                                                                                                                                                |
| - HSN                                       | arbitrarily chosen from the set (1,2...63)                                                                                                                                                                                                                                                                                                                                                                                                                                                                                                                                                                                                                                                                                                                                               |
| Power Command                               |                                                                                                                                                                                                                                                                                                                                                                                                                                                                                                                                                                                                                                                                                                                                                                                          |
| - Power level                               | Arbitrarily chosen                                                                                                                                                                                                                                                                                                                                                                                                                                                                                                                                                                                                                                                                                                                                                                       |
| For k=1                                     |                                                                                                                                                                                                                                                                                                                                                                                                                                                                                                                                                                                                                                                                                                                                                                                          |
| Cell Channel Description IE is not included |                                                                                                                                                                                                                                                                                                                                                                                                                                                                                                                                                                                                                                                                                                                                                                                          |
| Frequency list                              | for c=1, use range 128 to encode the following frequencies: (1 005, 1 010, 1 015)<br>for c=2, use range 256 to encode the following frequencies (73, 74, 75, 76, 77)<br>for c=3, use range 512 to encode the following frequencies (980, 981, 982, 983)<br>for c=4, use range 1 024 to encode the following frequencies (30, 40, 1 010, 1 015)<br>for c=5, use variable Bitmap to encode the following frequencies (980, 991, 992, 993, 994, 1 015) with an encoding origin set to 980<br>for c=6, use Bitmap 0 to encode the following frequencies (20, 40, 66)                                                                                                                                                                                                                         |
| For k=2                                     |                                                                                                                                                                                                                                                                                                                                                                                                                                                                                                                                                                                                                                                                                                                                                                                          |
| Cell Channel Description                    | for c=1, use range 128 to encode the following 13 frequencies: (980, 981, 982, 983, 990, 991, 992, 993, 994, 1 000, 1 005, 1 010, 1 015)<br>for c=2, use range 256 to encode the following 13 frequencies (20, 40, 66, 73, 74, 75, 76, 77, 78, 79, 108, 114, 115)<br>for c=3, use range 512 to encode the following 13 frequencies (980, 981, 982, 983, 990, 991, 992, 993, 994, 1 000, 1 005, 1 010, 1 015)<br>for c=4, use range 1 024 to encode the following 8 frequencies (0, 30, 40, 66, 80, 1 005, 1 010, 1 015)<br>for c=5, use variable Bitmap to encode the following frequencies (980, 981, 982, 983, 990, 991, 992, 993, 994, 1 000, 1 005, 1 010, 1 015)<br>for c=6, use Bitmap 0 to encode the following 12 frequencies (20, 40, 66, 73, 74, 75, 76, 77, 78, 79, 108, 114) |
| For k = 2                                   |                                                                                                                                                                                                                                                                                                                                                                                                                                                                                                                                                                                                                                                                                                                                                                                          |
| Mobile Allocation                           | indicates the following the frequencies:<br>for c=1 (1 005, 1 010, 1 015)<br>for c=2 (73, 74, 75, 76, 77)<br>for c=3 (980, 981, 982, 983)<br>for c=4 (0, 30, 40, 1 010, 1 015)<br>for c=5 (990, 991, 992, 993, 994)<br>for c=6 (20, 40, 66)                                                                                                                                                                                                                                                                                                                                                                                                                                                                                                                                              |
| Mode of the First channel                   | speech full rate version 1 for TCH/F except if speech is not supported: arbitrary from those supported                                                                                                                                                                                                                                                                                                                                                                                                                                                                                                                                                                                                                                                                                   |
| Starting Time                               | not included                                                                                                                                                                                                                                                                                                                                                                                                                                                                                                                                                                                                                                                                                                                                                                             |



R-GSM:

## ASSIGNMENT COMMAND:

| Information element                         | value/remark                                                                                                                                                                                                                                                                                                                                                                                                                                                                                                                                                                                                                                                                                                                                                              |
|---------------------------------------------|---------------------------------------------------------------------------------------------------------------------------------------------------------------------------------------------------------------------------------------------------------------------------------------------------------------------------------------------------------------------------------------------------------------------------------------------------------------------------------------------------------------------------------------------------------------------------------------------------------------------------------------------------------------------------------------------------------------------------------------------------------------------------|
| Protocol Discriminator                      | RR                                                                                                                                                                                                                                                                                                                                                                                                                                                                                                                                                                                                                                                                                                                                                                        |
| Skip indicator                              | 0000                                                                                                                                                                                                                                                                                                                                                                                                                                                                                                                                                                                                                                                                                                                                                                      |
| Message type                                | ASSIGNMENT COMMAND                                                                                                                                                                                                                                                                                                                                                                                                                                                                                                                                                                                                                                                                                                                                                        |
| Channel Description                         | TCH/F + ACCHs if supported by the MS or SDCCH/8 if not arbitrary                                                                                                                                                                                                                                                                                                                                                                                                                                                                                                                                                                                                                                                                                                          |
| - Channel type                              | chosen arbitrarily                                                                                                                                                                                                                                                                                                                                                                                                                                                                                                                                                                                                                                                                                                                                                        |
| - Timeslot number                           | RF hopping channel                                                                                                                                                                                                                                                                                                                                                                                                                                                                                                                                                                                                                                                                                                                                                        |
| - Training sequence code                    | arbitrary                                                                                                                                                                                                                                                                                                                                                                                                                                                                                                                                                                                                                                                                                                                                                                 |
| - Hopping                                   | arbitrarily chosen from the set (1,2...63)                                                                                                                                                                                                                                                                                                                                                                                                                                                                                                                                                                                                                                                                                                                                |
| - MAIO                                      |                                                                                                                                                                                                                                                                                                                                                                                                                                                                                                                                                                                                                                                                                                                                                                           |
| - HSN                                       |                                                                                                                                                                                                                                                                                                                                                                                                                                                                                                                                                                                                                                                                                                                                                                           |
| Power Command                               | Arbitrarily chosen                                                                                                                                                                                                                                                                                                                                                                                                                                                                                                                                                                                                                                                                                                                                                        |
| - Power level                               |                                                                                                                                                                                                                                                                                                                                                                                                                                                                                                                                                                                                                                                                                                                                                                           |
| For k=1                                     |                                                                                                                                                                                                                                                                                                                                                                                                                                                                                                                                                                                                                                                                                                                                                                           |
| Cell Channel Description IE is not included |                                                                                                                                                                                                                                                                                                                                                                                                                                                                                                                                                                                                                                                                                                                                                                           |
| Frequency list                              | for c=1, use range 128 to encode the following frequencies: (964, 969, 972)<br>for c=2, use range 256 to encode the following frequencies (73, 76, 80, 85, 90)<br>for c=3, use range 512 to encode the following frequencies (956, 960, 976, 980)<br>for c=4, use range 1 024 to encode the following frequencies (30, 40, 969, 972, 990, 1020)<br>for c=5, use variable Bitmap to encode the following frequencies (956, 960, 963, 966, 969, 972) with an encoding origin set to 956<br>for c=6, use Bitmap 0 to encode the following frequencies (20, 40, 66)                                                                                                                                                                                                           |
| For k=2                                     |                                                                                                                                                                                                                                                                                                                                                                                                                                                                                                                                                                                                                                                                                                                                                                           |
| Cell Channel Description                    | for c=1, use range 128 to encode the following 13 frequencies: (960, 961, 962, 963, 964, 965, 966, 967, 968, 969, 970, 971, 972)<br>for c=2, use range 256 to encode the following 13 frequencies (20, 40, 66, 73, 74, 75, 76, 77, 78, 79, 108, 114, 115)<br>for c=3, use range 512 to encode the following 13 frequencies (960, 961, 962, 963, 964, 965, 966, 967, 968, 969, 970, 978, 990)<br>for c=4, use range 1 024 to encode the following 10 frequencies (0, 30, 40, 66, 80, 964, 969, 972, 990, 1020)<br>for c=5, use variable Bitmap to encode the following 13 frequencies (960, 961, 962, 963, 964, 965, 966, 967, 968, 969, 970, 971, 972)<br>for c=6, use Bitmap 0 to encode the following 12 frequencies (20, 40, 66, 73, 74, 75, 76, 77, 78, 79, 108, 114) |
| For k = 2                                   |                                                                                                                                                                                                                                                                                                                                                                                                                                                                                                                                                                                                                                                                                                                                                                           |
| Mobile Allocation                           | indicates the following the frequencies:<br>for c=1 (964, 969, 972)<br>for c=2 (66, 73, 76, 79, 108)<br>for c=3 (960, 964, 978, 990)<br>for c=4 (0, 30, 40, 969, 972, 990, 1020)<br>for c=5 (962, 965, 968, 972)<br>for c=6 (20, 40, 66)                                                                                                                                                                                                                                                                                                                                                                                                                                                                                                                                  |
| Mode of the First channel                   | speech full rate version 1 for TCH/F except if speech is not supported: arbitrary from those supported                                                                                                                                                                                                                                                                                                                                                                                                                                                                                                                                                                                                                                                                    |
| Starting Time                               | not included                                                                                                                                                                                                                                                                                                                                                                                                                                                                                                                                                                                                                                                                                                                                                              |

## 26.10.2.4 E-GSM or R-GSM signalling / RR / Handover

This subclause only applies to E-GSM or R-GSM mobile stations.

Conformance requirements of subclause 26.6.5 fully apply to any mobile station (P-GSM, E-GSM, R-GSM or DCS) in the whole supported band of the mobile station.

Besides, as an E-GSM or R-GSM mobile station shall support the P-GSM band, it shall pass successfully every test of subclause 26.6.5 under the described GSM 900 conditions.

The purpose of this extra section is to test the handover in the case where the target channel uses E-GSM or R-GSM frequency(s): in the case of frequency hopping several coding formats may be used by the network in the HANDOVER COMMAND message.

### 26.10.2.4.1 E-GSM or R-GSM signalling / RR / Handover / Successful handover

#### 26.10.2.4.1.1 Conformance requirements

The MS shall correctly apply the handover procedure from a channel without frequency hopping in the primary band to a channel with frequency hopping using P-GSM and E-GSM or P-GSM and R-GSM frequencies whatever the coding used for the frequency hopping description.

#### References

3GPP TS 04.08 / 3GPP TS 44.018, subclauses 3.4.4 and 9.1.15.

#### 26.10.2.4.1.2 Test purpose

To check that the MS correctly performs a non-synchronized handover, from a non hopping primary band SDCCH to a hopping TCH or SDCCH using E-GSM or R-GSM frequencies, whatever the coding used for the hopping sequence description and that it activates the new channel correctly.

This is tested in the following case:

E-GSM or R-GSM signalling / Handover / successful / call under establishment / non-synchronized /:

- from SDCCH/8 to TCH/F if the MS supports a TCH;
- from SDCCH/8 to SDCCH/8 if not.

#### 26.10.2.4.1.3 Method of test

#### Initial Conditions

System Simulator:

E-GSM:

2 cells A and B with same LAI, default parameters;

except for Cell A: the broadcasted Cell Channel Description in SYSTEM INFORMATION type 1 message contains the following frequencies: 20, 40, 66, 73, 74, 75, 76, 77, 78, 79, 108, 114 (encoded using Bit Map 0 format);

The broadcasted BCCH frequency list for Cell A in SYSTEM INFORMATION type 2 and 5 contains the following frequencies: 10, 20, 40, 80, 90, 100, 110 and 120 (encoded in Bit Map 0 format).

**R-GSM:**

2 cells A and B with same LAI, default parameters;

except for Cell A: the broadcasted Cell Channel Description in SYSTEM INFORMATION type 1 message contains the following frequencies: 20, 40, 66, 73, 74, 75, 76, 77, 78, 79, 108, 114 (encoded using Bit Map 0 format);

Except for Cell B: the BCCH carrier number is 965.

**Mobile Station:**

The MS is in the "idle, updated" state, with a TMSI allocated and camped on cell A.

**Related PICS/PIXIT Statements**

Support E-GSM or R-GSM.

Support of TCH (Y/N).

Support of speech (Y/N).

Support for state U10 of the Call Control protocol.

**Foreseen Final State of the MS**

"Idle, updated" with TMSI allocated and camped on cell B.

**Test Procedure**

The test procedure is performed 18 times.

A Mobile Originating Call is initiated on cell A. After the MS has sent the SETUP message (and before the last L2 frame carrying the SETUP message is acknowledged by the SS) the SS sends a HANDOVER COMMAND message, ordering the MS to switch to cell B.

The MS shall then begin to send access bursts on the new channel, a TCH/F if supported (see PICS/PIXIT) or an SDCCH if not, to cell B.

The SS observes the access bursts. After receiving  $n$  access bursts,  $n$  being randomly drawn between 10 and 20 for the TCH case, 2 and 5 for the SDCCH (see table 26.6-2 of subclause 26.6.5), the SS sends one PHYSICAL INFORMATION message with a Timing Advance of 20 (see table 26.6-1 of subclause 26.6.5).

The MS shall activate the channel in sending and receiving mode. Then the MS shall establish a signalling link using the correct timing advance. The MS shall be ready to transmit a HANDOVER COMPLETE message before  $x$  ms after the end of the PHYSICAL INFORMATION message but not before a UA frame has been sent by the SS. The MS shall then again send the SETUP message to the SS, using the same value in the N(SD) field. Finally the SS sends a CHANNEL RELEASE to end the test.

The term "ready to transmit" is specified in 3GPP TS 04.13. The value of " $x$ " depends upon the target channel:

- case SDCCH/8  $x = 750$ ;
- case TCH/F  $x = 500$ .

**Maximum Duration of Test**

10 minutes.

## Expected Sequence

The sequence is performed for execution counter k=1 to 3 and c=1 to 6.

| Step | Direction | Message                 | Comments                                                                                                                                        |
|------|-----------|-------------------------|-------------------------------------------------------------------------------------------------------------------------------------------------|
| 1    | -----     | -----                   | A MO call is initiated on cell A                                                                                                                |
| 2    | MS -> SS  | CHANNEL REQUEST         | Establish. Cause = "Originating call, NECI not set to 1                                                                                         |
| 3    | SS -> MS  | IMMEDIATE ASSIGNMENT    | see specific message contents                                                                                                                   |
| 4    | MS -> SS  | CM SERVICE REQUEST      | CM Service Type = Mobile Originating Call Establishment.                                                                                        |
| 5    | SS -> MS  | CIPHERING MODE COMMAND  |                                                                                                                                                 |
| 6    | MS -> SS  | CIPHERING MODE COMPLETE |                                                                                                                                                 |
| 7    | MS -> SS  | SETUP                   | Last L2 frame not acknowledged by the SS.                                                                                                       |
| 8    | SS -> MS  | HANDOVER COMMAND        | see specific message contents                                                                                                                   |
| 9    | MS -> SS  | HANDOVER ACCESS         | Repeated on every burst of the uplink main DCCH until reception of PHYSICAL INFORMATION. Handover Reference as included in the HANDOVER COMMAND |
| 10   | SS -> MS  | PHYSICAL INFORMATION    | Sent after reception of n HANDOVER ACCESS. Timing Advance: 20                                                                                   |
| 11   | MS -> SS  | SABM                    | Sent without information field                                                                                                                  |
| 12   | SS -> MS  | UA                      |                                                                                                                                                 |
| 13   | MS -> SS  | HANDOVER COMPLETE       | This message shall be ready to be transmitted before "x" ms after the completion of step 10                                                     |
| 14   | MS -> SS  | SETUP                   | Same N(SD) as in step 7.                                                                                                                        |
| 15   | SS -> MS  | CHANNEL RELEASE         |                                                                                                                                                 |

## Specific Message Contents

E-GSM:

## IMMEDIATE ASSIGNMENT

| Information Element                  | Value/remark                                                                               |
|--------------------------------------|--------------------------------------------------------------------------------------------|
| As default message contents, except: |                                                                                            |
| Cell Description                     |                                                                                            |
| - BCCH carrier number                | 20                                                                                         |
| Channel Description                  |                                                                                            |
| - Channel type                       | SDCCH/8                                                                                    |
| - Timeslot number                    | arbitrary but not zero                                                                     |
| - Training sequence code             | chosen arbitrarily                                                                         |
| - Hopping                            | Single RF channel                                                                          |
| - ARFCN                              | Chosen arbitrarily from the Cell Allocation of Cell A, but not the BCCH carrier of Cell A. |

HANDOVER COMMAND

| Information Element                                                                                                                                                                                                                                                                                                                                                                                                                                                                                                                                                                                                                                       | Value/remark                                                                                                                                                                                                                                                                                                                                                                                                                                                                                                                                                                                                                                                                                                                                                                                                                                                                                                                                                                                                                                                                                                                                                                                                                                                                                                                                                                                                                                                                                                                                                                                                                                                                                                                                                                                                                                                                                                                                                                                                                              |
|-----------------------------------------------------------------------------------------------------------------------------------------------------------------------------------------------------------------------------------------------------------------------------------------------------------------------------------------------------------------------------------------------------------------------------------------------------------------------------------------------------------------------------------------------------------------------------------------------------------------------------------------------------------|-------------------------------------------------------------------------------------------------------------------------------------------------------------------------------------------------------------------------------------------------------------------------------------------------------------------------------------------------------------------------------------------------------------------------------------------------------------------------------------------------------------------------------------------------------------------------------------------------------------------------------------------------------------------------------------------------------------------------------------------------------------------------------------------------------------------------------------------------------------------------------------------------------------------------------------------------------------------------------------------------------------------------------------------------------------------------------------------------------------------------------------------------------------------------------------------------------------------------------------------------------------------------------------------------------------------------------------------------------------------------------------------------------------------------------------------------------------------------------------------------------------------------------------------------------------------------------------------------------------------------------------------------------------------------------------------------------------------------------------------------------------------------------------------------------------------------------------------------------------------------------------------------------------------------------------------------------------------------------------------------------------------------------------------|
| <p>As default message contents, except:</p> <p>Cell Description</p> <ul style="list-style-type: none"> <li>- BCCH carrier number</li> </ul> <p>Channel Description</p> <ul style="list-style-type: none"> <li>- Channel type</li> <li>- Timeslot number</li> <li>- Training sequence code</li> <li>- Hopping</li> <li>- MAIO</li> <li>- HSN</li> </ul> <p>Synchronization Indication IE is not included</p> <p>For k = 1,</p> <p>Cell Channel Description IE is not included</p> <p>Frequency short list</p><br><p>For k=2</p> <p>Cell Channel Description IE is not included</p> <p>Frequency list</p><br><p>For k=3</p> <p>Cell Channel Description</p> | <p>40</p> <p>TCH/F + ACCHs if supported by the MS or SDCCH/8 if not<br/>arbitrary but not zero<br/>chosen arbitrarily<br/>RF hopping channel<br/>arbitrary<br/>arbitrarily chosen from the set (1,2...63)</p> <p>for c=1, use range 128 to encode the following frequencies: (1 005, 1 010, 1 015)<br/>for c=2, use range 256 to encode the following frequencies (73, 74, 75, 76, 77)<br/>for c=3, use range 512 to encode the following frequencies (980, 981, 982, 983)<br/>for c=4, use range 1 024 to encode the following frequencies (30, 40, 1 010, 1 015)<br/>for c=5, use variable Bitmap to encode the following frequencies (980, 991, 992, 993, 994, 1 015)</p> <p>for c=1, use range 128 to encode the following frequencies: (1 005, 1 010, 1 015)<br/>for c=2, use range 256 to encode the following frequencies (73, 74, 75, 76, 77)<br/>for c=3, use range 512 to encode the following frequencies (980, 981, 982, 983)<br/>for c=4, use range 1 024 to encode the following frequencies (30, 40, 1 010, 1 015)<br/>for c=5, use variable Bitmap to encode the following frequencies (980, 991, 992, 993, 994, 1 015)<br/>for c=6, use Bitmap 0 to encode the following frequencies (20, 40, 66)</p> <p>for c=1, use range 128 to encode the following 13 frequencies: (980, 981, 982, 983, 990, 991, 992, 993, 994, 1 000, 1 005, 1 010, 1 015)<br/>for c=2, use range 256 to encode the following 13 frequencies (20, 40, 66, 73, 74, 75, 76, 77, 78, 79, 108, 114, 115)<br/>for c=3, use range 512 to encode the following 13 frequencies (980, 981, 982, 983, 990, 991, 992, 993, 994, 1 000, 1 005, 1 010, 1 015)<br/>for c=4, use range 1 024 to encode the following 10 frequencies (0, 30, 40, 66, 80, 520, 975, 1 005, 1 010, 1 015)<br/>for c=5, use variable Bitmap to encode the following 13 frequencies (980, 981, 982, 983, 990, 991, 992, 993, 994, 1 000, 1 005, 1 010, 1 015)<br/>for c=6, use Bitmap 0 to encode the following 12 frequencies (20, 40, 66, 73, 74, 75, 76, 77, 78, 79, 108, 114)</p> |

| Information Element            | Value/remark                                                                                                                                                                                                                             |
|--------------------------------|------------------------------------------------------------------------------------------------------------------------------------------------------------------------------------------------------------------------------------------|
| For k = 3<br>Mobile Allocation | indicates the following the frequencies:<br>for c=1 (1 005, 1 010, 1 015)<br>for c=2 (73, 74, 75, 76, 77)<br>for c=3 (980, 981, 982, 983)<br>for c=4 (30, 40, 1 010, 1 015)<br>for c=5 (990, 991, 992, 993, 994)<br>for c=6 (20, 40, 66) |
| Mode of the First channel      | if SDCCH/8: signalling<br>if TCH/F: speech full rate version 1 if speech is supported,<br>otherwise arbitrary from those supported                                                                                                       |

R-GSM:

## IMMEDIATE ASSIGNMENT

| Information Element                                                                                            | Value/remark                                                                                                                                                                  |
|----------------------------------------------------------------------------------------------------------------|-------------------------------------------------------------------------------------------------------------------------------------------------------------------------------|
| As default message contents, except:<br>Cell Description<br>- BCCH carrier number                              | 20                                                                                                                                                                            |
| Channel Description<br>- Channel type<br>- Timeslot number<br>- Training sequence code<br>- Hopping<br>- ARFCN | SDCCH/8<br>arbitrary but not zero<br>chosen arbitrarily<br>Single RF channel<br>Chosen arbitrarily from the Cell Allocation of Cell A, but<br>not the BCCH carrier of Cell A. |

## HANDOVER COMMAND

| Information Element                           | Value/remark                                                                                                                                                                                                                                                                                                                                                                                                                                                                                                                                                                                                                                                                                                                                                                     |
|-----------------------------------------------|----------------------------------------------------------------------------------------------------------------------------------------------------------------------------------------------------------------------------------------------------------------------------------------------------------------------------------------------------------------------------------------------------------------------------------------------------------------------------------------------------------------------------------------------------------------------------------------------------------------------------------------------------------------------------------------------------------------------------------------------------------------------------------|
| As default message contents, except:          |                                                                                                                                                                                                                                                                                                                                                                                                                                                                                                                                                                                                                                                                                                                                                                                  |
| Cell Description                              |                                                                                                                                                                                                                                                                                                                                                                                                                                                                                                                                                                                                                                                                                                                                                                                  |
| - BCCH carrier number                         | 965                                                                                                                                                                                                                                                                                                                                                                                                                                                                                                                                                                                                                                                                                                                                                                              |
| Channel Description                           |                                                                                                                                                                                                                                                                                                                                                                                                                                                                                                                                                                                                                                                                                                                                                                                  |
| - Channel type                                | TCH/F + ACCHs if supported by the MS or SDCCH/8 if not                                                                                                                                                                                                                                                                                                                                                                                                                                                                                                                                                                                                                                                                                                                           |
| - Timeslot number                             | arbitrary but not zero                                                                                                                                                                                                                                                                                                                                                                                                                                                                                                                                                                                                                                                                                                                                                           |
| - Training sequence code                      | chosen arbitrarily                                                                                                                                                                                                                                                                                                                                                                                                                                                                                                                                                                                                                                                                                                                                                               |
| - Hopping                                     | RF hopping channel                                                                                                                                                                                                                                                                                                                                                                                                                                                                                                                                                                                                                                                                                                                                                               |
| - MAIO                                        | arbitrary                                                                                                                                                                                                                                                                                                                                                                                                                                                                                                                                                                                                                                                                                                                                                                        |
| - HSN                                         | arbitrarily chosen from the set (1,2...63)                                                                                                                                                                                                                                                                                                                                                                                                                                                                                                                                                                                                                                                                                                                                       |
| Synchronization Indication IE is not included |                                                                                                                                                                                                                                                                                                                                                                                                                                                                                                                                                                                                                                                                                                                                                                                  |
| For k = 1,                                    |                                                                                                                                                                                                                                                                                                                                                                                                                                                                                                                                                                                                                                                                                                                                                                                  |
| Cell Channel Description IE is not included   |                                                                                                                                                                                                                                                                                                                                                                                                                                                                                                                                                                                                                                                                                                                                                                                  |
| Frequency short list                          | for c=1, use range 128 to encode the following frequencies: (964, 969, 972)<br>for c=2, use range 256 to encode the following frequencies (73, 76, 79, 86, 97)<br>for c=3, use range 512 to encode the following frequencies (956, 960, 964, 970)<br>for c=4, use range 1 024 to encode the following frequencies (30, 40, 969, 972, 990, 1020)<br>for c=5, use variable Bitmap to encode the following frequencies (956, 960, 964, 967, 970, 973)                                                                                                                                                                                                                                                                                                                               |
| For k=2                                       |                                                                                                                                                                                                                                                                                                                                                                                                                                                                                                                                                                                                                                                                                                                                                                                  |
| Cell Channel Description IE is not included   |                                                                                                                                                                                                                                                                                                                                                                                                                                                                                                                                                                                                                                                                                                                                                                                  |
| Frequency list                                | for c=1, use range 128 to encode the following frequencies: (964, 969, 972)<br>for c=2, use range 256 to encode the following frequencies (73, 76, 79, 86, 97)<br>for c=3, use range 512 to encode the following frequencies (956, 960, 963, 970)<br>for c=4, use range 1 024 to encode the following frequencies (30, 40, 969, 972, 990, 1020)<br>for c=5, use variable Bitmap to encode the following frequencies (956, 960, 964, 967, 970, 973)<br>for c=6, use Bitmap 0 to encode the following frequencies (20, 40, 66)                                                                                                                                                                                                                                                     |
| For k=3                                       |                                                                                                                                                                                                                                                                                                                                                                                                                                                                                                                                                                                                                                                                                                                                                                                  |
| Cell Channel Description                      | for c=1, use range 128 to encode the following 13 frequencies: (960, 961, 962, 963, 964, 965, 966, 967, 968, 969, 970, 971, 972)<br>for c=2, use range 256 to encode the following 13 frequencies (20, 40, 66, 73, 74, 75, 76, 77, 78, 79, 108, 114, 115)<br>for c=3, use range 512 to encode the following 13 frequencies (960, 961, 962, 963, 964, 965, 966, 967, 968, 969, 970, 971, 972)<br>for c=4, use range 1 024 to encode the following 12 frequencies (0, 30, 40, 66, 80, 520, 955, 964, 969, 972, 990, 1020)<br>for c=5, use variable Bitmap to encode the following frequencies (960, 961, 962, 963, 964, 965, 966, 967, 968, 969, 970, 971, 972)<br>for c=6, use Bitmap 0 to encode the following 12 frequencies (20, 40, 66, 73, 74, 75, 76, 77, 78, 79, 108, 114) |

| Information Element            | Value/remark                                                                                                                                                                                                                                |
|--------------------------------|---------------------------------------------------------------------------------------------------------------------------------------------------------------------------------------------------------------------------------------------|
| For k = 3<br>Mobile Allocation | indicates the following the frequencies:<br>for c=1 (964, 969, 972)<br>for c=2 (73, 76, 79, 108, 115)<br>for c=3 (960, 964, 969, 972)<br>for c=4 (30, 40, 969, 972, 990, 1020)<br>for c=5 (960, 963, 966, 969, 972)<br>for c=6 (20, 40, 66) |
| Mode of the First channel      | if SDCCH/8: signalling<br>if TCH/F: speech full rate version 1 if speech is supported,<br>otherwise arbitrary from those supported                                                                                                          |

#### 26.10.2.4.2 E-GSM or R-GSM signalling / RR / Handover / layer 1 failure

##### 26.10.2.4.2.1 Conformance requirements

During a handover from a channel in the E-GSM or R-GSM band to a channel in the P-GSM band, or the contrary, the MS shall correctly return to the old channel in the case of an handover failure caused by a layer 1 failure on the target cell.

##### References

3GPP TS 04.08 / 3GPP TS 44.018 subclause 3.4.4.

##### 26.10.2.4.2.2 Test purpose

To check that the MS correctly returns to the old channel in the case of an handover failure caused by a layer 1 failure on the target cell, even if the origin is in the P-GSM band and the target in the E-GSM or R-GSM band.

##### 26.10.2.4.2.3 Method of test

##### Initial Conditions

###### System Simulator:

###### E-GSM:

2 cells with same LAI, default parameters.

###### R-GSM:

2 cells with same LAI, default parameters, except the BCCH carrier number of Cell A is 990, the BCCH carrier number of Cell B is 965.

###### Mobile Station:

###### E-GSM:

The MS is in the active state (U10) of a call on a P-GSM channel of cell A. power level = 10.

###### R-GSM:

The MS is in the active state (U10) of a call on a E-GSM channel of cell A, power level = 10.

##### Related PICS/PIXIT Statements

Support E-GSM or R-GSM.

Supported rate(s) of TCH: TCH/F.

Supported mode(s).



Support for state U10 of the Call Control protocol.

### Foreseen Final State of the MS

The active state (U10) of a mobile call (on cell A), used power level 10.

### Test Procedure

The MS is in the active state (U10) of a call on a P-GSM channel (on an E-GSM channel for R-GSM testing) of cell A (used power level 10). The SS sends a HANOVER COMMAND on the main DCCH. The MS shall begin to send access bursts at the commanded power level on the new DCCH to cell B (power level 12). With the exception of normal BCCH signalling, the SS does not transmit anything on cell B (thus causing a time-out of T3124). The MS shall re-establish the old link on cell A and send a HANOVER FAILURE within 3 seconds from the transmission of HANOVER COMMAND, using the old power level.

### Maximum Duration of Test

1 minute.

### Expected Sequence

| Step | Direction | Message         | Comments                                                                                                                                                                                                                                                                                                                                                                                 |
|------|-----------|-----------------|------------------------------------------------------------------------------------------------------------------------------------------------------------------------------------------------------------------------------------------------------------------------------------------------------------------------------------------------------------------------------------------|
| 1    | SS -> MS  | HANOVER COMMAND | to an E-GSM or R-GSM channel see specific message contents                                                                                                                                                                                                                                                                                                                               |
| 2    | MS -> SS  | HANOVER ACCESS  | Several messages are sent, all with correct Handover References.                                                                                                                                                                                                                                                                                                                         |
| 3    | MS -> SS  | HANOVER FAILURE | Sent on old channel, RR cause value = "Abnormal release, unspecified", "Abnormal release, channel unacceptable", "Abnormal release, timer expired", "Abnormal release, no activity on the radio path" or "Protocol error unspecified". Layer 1 header has the same power level as the layer 1 header in step 1. Shall be sent within 3 seconds from the transmission of HANOVER COMMAND. |

### Specific Message Contents

E-GSM:

### HANOVER COMMAND

| Information Element                           | Value/remark                                                                                       |
|-----------------------------------------------|----------------------------------------------------------------------------------------------------|
| As default message contents, except:          |                                                                                                    |
| Cell Description                              |                                                                                                    |
| - BCCH carrier number                         | 40                                                                                                 |
| Channel Description                           |                                                                                                    |
| - Channel type                                | TCH/F + ACCHs if supported by the MS                                                               |
| - Timeslot number                             | arbitrary but not zero                                                                             |
| - Training sequence code                      | chosen arbitrarily                                                                                 |
| - Hopping                                     | RF hopping channel                                                                                 |
| - MAIO                                        | arbitrary                                                                                          |
| - HSN                                         | chosen randomly from the set (1,2...63)                                                            |
| Synchronization Indication IE is not included |                                                                                                    |
| Cell Channel Description IE is not included   |                                                                                                    |
| Frequency short list                          | use range 128 to encode the following frequencies:<br>(1 005, 1 010, 1 015)                        |
| Mode of the first channel                     | Full rate speech version 1 if supported. If not, arbitrary from those supported except signalling. |

R-GSM:

## HANDOVER COMMAND

| Information Element                           | Value/remark                                                                                       |
|-----------------------------------------------|----------------------------------------------------------------------------------------------------|
| As default message contents, except:          |                                                                                                    |
| Cell Description                              |                                                                                                    |
| - BCCH carrier number                         | 965                                                                                                |
| Channel Description                           |                                                                                                    |
| - Channel type                                | TCH/F + ACCHs if supported by the MS                                                               |
| - Timeslot number                             | arbitrary but not zero                                                                             |
| - Training sequence code                      | chosen arbitrarily                                                                                 |
| - Hopping                                     | RF hopping channel                                                                                 |
| - MAIO                                        | arbitrary                                                                                          |
| - HSN                                         | chosen randomly from the set (1,2...63)                                                            |
| Synchronization Indication IE is not included |                                                                                                    |
| Cell Channel Description IE is not included   |                                                                                                    |
| Frequency short list                          | use range 128 to encode the following frequencies: (960, 970, 990)                                 |
| Mode of the first channel                     | Full rate speech version 1 if supported. If not, arbitrary from those supported except signalling. |

### 26.10.2.5 E-GSM or R-GSM signalling / RR / Frequency Redefinition

This subclause only applies to E-GSM and R-GSM mobile stations.

Conformance requirements of subclause 26.6.6 fully apply to any mobile station (P-GSM, E-GSM, R-GSM or DCS) in the whole supported band of the mobile station.

Besides, as an E-GSM or R-GSM mobile station shall support the P-GSM band, it shall pass successfully every test of subclause 26.6.6 under the described GSM 900 conditions.

The purpose of this extra section is to test the frequency redefinition procedure in the case where the target channel uses E-GSM or R-GSM frequency(ies): in the case of frequency hopping several coding formats may be used by the network in the FREQUENCY REDEFINITION message.

#### 26.10.2.5.1 Conformance requirements

- 1) To verify that the MS, after receiving a FREQUENCY REDEFINITION message, correctly starts using the new frequencies, and hopping sequence when some E-GSM or R-GSM frequencies are used.
- 2) The last received Cell Channel Description information element is used to decode the Mobile Allocation IE received on the FREQUENCY REDEFINITION message.

#### References

3GPP TS 04.08 / 3GPP TS 44.018, subclauses 3.4.5 and 9.1.13.

#### 26.10.2.5.2 Test purpose

- 1) To verify that the MS, after receiving a FREQUENCY REDEFINITION message, starts using the new frequencies and hopping sequence when some E-GSM or R-GSM frequencies are used.
- 2) To check that the last received Cell Channel Description information element is used to decode the Mobile Allocation IE received in the FREQUENCY REDEFINITION message.

## 26.10.2.5.3 Method of test

## Initial conditions

System Simulator:

1 cell; default parameters.

Mobile Station:

The MS is in "idle, updated" state with TMSI allocated.

## Related PICS/PIXIT statement(s)

Support E-GSM or R-GSM.

Support of a TCH (Y/N)

## Foreseen final state of the MS

"Idle, updated", with TMSI allocated.

## Test procedure

The test procedure is performed six times.

The System Simulator pages the MS and after the MS has responded with a CHANNEL REQUEST, the simulator assigns a TCH/F if supported otherwise a SDCCH/8. Then the SS sends to MS a FREQUENCY REDEFINITION. The MS shall then use the new frequencies/hopping sequence.

## Maximum duration of test

3 minutes.

## Expected sequence

The sequence is performed for execution counter c=1 to 6.

| Step | Direction | Message                | Comments                                                                                           |
|------|-----------|------------------------|----------------------------------------------------------------------------------------------------|
| 1    | SS->MS    | PAGING REQUEST TYPE 1  |                                                                                                    |
| 2    | MS->SS    | CHANNEL REQUEST        |                                                                                                    |
| 3    | SS->MS    | IMMEDIATE ASSIGNMENT   | Hopping channel,<br>Channel type = TCH/F if a TCH is supported otherwise,<br>Channel type=SDCCH/8. |
| 4    | MS->SS    | PAGING RESPONSE        | Sent on the correct channel after establishment of the<br>main signalling link                     |
| 5    | SS->MS    | FREQUENCY REDEFINITION | See specific message contents.                                                                     |
| 6    | -----     | -----                  | The SS checks that the MS is transmitting on the correct<br>frequencies.                           |
| 7    | SS->MS    | CHANNEL RELEASE        | The main signalling link is released.                                                              |

## Specific Message Contents

E-GSM:

## FREQUENCY REDEFINITION

| Information Element                  | Value/remark                                               |
|--------------------------------------|------------------------------------------------------------|
| As default message contents, except: |                                                            |
| Cell Description                     | 40                                                         |
| - BCCH carrier number                |                                                            |
| Channel Description                  | Same as in IMMEDIATE ASSIGNMENT                            |
| - Channel type                       | Same as in IMMEDIATE ASSIGNMENT                            |
| - Timeslot number                    | Same as in IMMEDIATE ASSIGNMENT                            |
| - Training sequence code             | RF hopping channel                                         |
| - Hopping                            | arbitrary                                                  |
| - MAIO                               | Same as in IMMEDIATE ASSIGNMENT                            |
| - HSN                                | for c=1, use range 128 to encode the following 13          |
| Cell Channel Description             | frequencies: (980, 981, 982, 983, 990, 991, 992, 993, 994, |
|                                      | 1 000, 1 005, 1 010, 1 015)                                |
|                                      | for c=2, use range 256 to encode the following 13          |
|                                      | frequencies (20, 40, 66, 73, 74, 75, 76, 77, 78, 79, 108,  |
|                                      | 114, 115)                                                  |
|                                      | for c=3, use range 512 to encode the following 13          |
|                                      | frequencies (980, 981, 982, 983, 990, 991, 992, 993, 994,  |
|                                      | 1 000, 1 005, 1 010, 1 015)                                |
|                                      | for c=4, use range 1 024 to encode the following 8         |
|                                      | frequencies (0, 30, 40, 66, 80, 1 005, 1 010, 1 015)       |
|                                      | for c=5, use variable Bitmap to encode the following       |
|                                      | frequencies (980, 981, 982, 983, 990, 991, 992, 993, 994,  |
|                                      | 1 000, 1 005, 1 010, 1 015)                                |
|                                      | for c=6, not present (the mobile station will use the last |
|                                      | Cell Channel Description IE received, i.e. the one         |
|                                      | broadcast in the SYSTEM INFORMATION TYPE 1                 |
|                                      | message).                                                  |
|                                      | indicates the following frequencies:                       |
| Mobile Allocation                    | for c=1 (1 005, 1 010, 1 015)                              |
|                                      | for c=2 (73, 74, 75, 76, 77)                               |
|                                      | for c=3 (980, 981, 982, 983)                               |
|                                      | for c=4 (30, 40, 1 010, 1 015)                             |
|                                      | for c=5 (990, 991, 992, 993, 994)                          |
|                                      | for c=6 (30, 50, 70)                                       |
|                                      | indicates (current frame number + 100 frames) mod          |
| Starting time                        | 42432                                                      |

R-GSM:

## FREQUENCY REDEFINITION

| Information Element                  | Value/remark                                                                                                                                                                                                                                                                                                                                                                                                                                                                                                                                                                                                                                                                                                                                                                                                                 |
|--------------------------------------|------------------------------------------------------------------------------------------------------------------------------------------------------------------------------------------------------------------------------------------------------------------------------------------------------------------------------------------------------------------------------------------------------------------------------------------------------------------------------------------------------------------------------------------------------------------------------------------------------------------------------------------------------------------------------------------------------------------------------------------------------------------------------------------------------------------------------|
| As default message contents, except: |                                                                                                                                                                                                                                                                                                                                                                                                                                                                                                                                                                                                                                                                                                                                                                                                                              |
| Cell Description                     |                                                                                                                                                                                                                                                                                                                                                                                                                                                                                                                                                                                                                                                                                                                                                                                                                              |
| - BCCH carrier number                | 40                                                                                                                                                                                                                                                                                                                                                                                                                                                                                                                                                                                                                                                                                                                                                                                                                           |
| Channel Description                  |                                                                                                                                                                                                                                                                                                                                                                                                                                                                                                                                                                                                                                                                                                                                                                                                                              |
| - Channel type                       | Same as in IMMEDIATE ASSIGNMENT                                                                                                                                                                                                                                                                                                                                                                                                                                                                                                                                                                                                                                                                                                                                                                                              |
| - Timeslot number                    | Same as in IMMEDIATE ASSIGNMENT                                                                                                                                                                                                                                                                                                                                                                                                                                                                                                                                                                                                                                                                                                                                                                                              |
| - Training sequence code             | Same as in IMMEDIATE ASSIGNMENT                                                                                                                                                                                                                                                                                                                                                                                                                                                                                                                                                                                                                                                                                                                                                                                              |
| - Hopping                            | RF hopping channel                                                                                                                                                                                                                                                                                                                                                                                                                                                                                                                                                                                                                                                                                                                                                                                                           |
| - MAIO                               | arbitrary                                                                                                                                                                                                                                                                                                                                                                                                                                                                                                                                                                                                                                                                                                                                                                                                                    |
| - HSN                                | Same as in IMMEDIATE ASSIGNMENT                                                                                                                                                                                                                                                                                                                                                                                                                                                                                                                                                                                                                                                                                                                                                                                              |
| Cell Channel Description             | for c=1, use range 128 to encode the following 13 frequencies: (960, 961, 962, 963, 964, 965, 966, 967, 968, 969, 970, 971, 972)<br>for c=2, use range 256 to encode the following 13 frequencies (20, 40, 66, 73, 74, 75, 76, 77, 78, 79, 108, 114, 115)<br>for c=3, use range 512 to encode the following 13 frequencies (960, 961, 962, 963, 964, 965, 966, 967, 968, 969, 970, 971, 972)<br>for c=4, use range 1 024 to encode the following 10 frequencies (0, 30, 40, 66, 80, 964, 969, 972, 990, 1020)<br>for c=5, use variable Bitmap to encode the following 13 frequencies (960, 961, 962, 963, 964, 965, 966, 967, 968, 969, 970, 971, 972)<br>for c=6, not present (the mobile station will use the last Cell Channel Description IE received, i.e. the one broadcast in the SYSTEM INFORMATION TYPE 1 message). |
| Mobile Allocation                    | indicates the following frequencies:<br>for c=1 (964, 969, 972)<br>for c=2 (73, 76, 79, 108, 114)<br>for c=3 (960, 964, 968, 972)<br>for c=4 (30, 40, 969, 972, 990, 1020)<br>for c=5 (960, 964, 967, 970, 972)<br>for c=6 (30, 50, 70)                                                                                                                                                                                                                                                                                                                                                                                                                                                                                                                                                                                      |
| Starting time                        | indicates (current frame number + 100 frames) mod 42432                                                                                                                                                                                                                                                                                                                                                                                                                                                                                                                                                                                                                                                                                                                                                                      |

### 26.10.3 E-GSM or R-GSM signalling / Structured procedure

Conformance requirements of subclause 26.9 fully apply to any mobile station (P-GSM, E-GSM, R-GSM or DCS) in the whole supported band of the mobile station.

Besides, as an E-GSM or R-GSM mobile station shall support the P-GSM band, it shall pass successfully every test of subclause 26.9 under the described GSM 900 conditions.

The purpose of these tests is to verify that the MS performs certain elementary procedures of the RR, MM, and CC protocol correctly within a structured procedure. This tested here in an E-GSM or R-GSM context to evaluate the global behaviour of an E-GSM or R-GSM mobile station using its specific frequency capability.

One mobile originated call and one emergency call are performed.

In one of the different cases the different following situations occur: early and late assignments, call release initiated by the network and by the MS.

### 26.10.3.1 E-GSM or R-GSM signalling / Structured procedure / Mobile originated call

#### 26.10.3.1.1 Conformance requirement

- 1) An MS in MM state "idle, updated" and in RR idle mode with a TMSI assigned, when made to initiate a call for a selected teleservice that is supported by the MS, shall start to initiate an immediate assignment procedure by sending the CHANNEL REQUEST message with correct establishment cause.
- 2) Upon receipt of the ASSIGNMENT COMMAND message, the Mobile Station initiates a local end release of link layer connections, disconnects the physical channels, commands the switching to the assigned channels and initiates the establishment of lower layer connections (this includes the activation of the channels, their connection and the establishment of the data links). After the main signalling link is successfully established, the MS returns an ASSIGNMENT COMPLETE message, specifying cause "normal event", to the network on the main DCCH.
- 3, 4) The call control entity of the Mobile Station in the "call initiated" state, in the "mobile originating call proceeding" state or in the "call delivered" state, shall, upon receipt of a CONNECT message:
  - attach the user connection to the radio path;
  - return a CONNECT ACKNOWLEDGE message.

#### References

- Conformance requirement 1: 3GPP TS 04.08 / 3GPP TS 44.018 subclause 3.3.1.1.
- Conformance requirement 2: 3GPP TS 04.08 / 3GPP TS 44.018 subclauses 3.4.3.1 and 3.4.3.2.
- Conformance requirement 3: 3GPP TS 04.08 / 3GPP TS 44.018 subclause 3.4.3.
- Conformance requirement 4: 3GPP TS 04.08 / 3GPP TS 24.008 subclause 5.2.1.1.6.
- Conformance requirement 5: 3GPP TS 02.07.
- Conformance requirement 6: 3GPP TS 04.08 / 3GPP TS 24.008 subclauses 5.2.1.1.6 and 5.1.3.

#### 26.10.3.1.2 Test purpose

- 1) To verify that the MS in MM state "idle, updated" and in RR idle mode with a TMSI assigned, when made to initiate a call for a selected teleservice that is supported by the MS as declared in a PICS/PIXIT statement, starts to initiate an immediate assignment procedure by sending the CHANNEL REQUEST message.
- 2) To verify that subsequently after receipt of an IMMEDIATE ASSIGNMENT message allocating an SDCCH, after completion of establishment of the main signalling link, after having sent a CM SERVICE REQUEST message, after having successfully performed authentication and cipher mode setting procedures, after having sent a SETUP message, after having received a CALL PROCEEDING message followed by an ALERTING message and an ASSIGNMENT COMMAND message allocating an appropriate TCH, the MS sends an ASSIGNMENT COMPLETE message.
- 3) To verify that subsequently, after the suite of actions specified in test purposes 1 and 2, the MS after receiving a CONNECT message returns a CONNECT ACKNOWLEDGE message.
- 4) To verify that after the suite of actions specified in test purposes 1 and 2, the MS after receiving a CONNECT message attaches the user connection to the radio path. (This is checked by verifying that there is a point in time after transmission of the first L2 frame containing the (complete) CONNECT message, where the MS is sending appropriate speech or data frames whenever it does not have to transmit or acknowledge an I frame on layer 2 of the FACCH.)

### 26.10.3.1.3 Method of test

#### Related PICS/PIXIT statements

- Support E-GSM or R-GSM.
- Interface to the human user (p1 = Y/N).
- Way to display the called number (only applicable if the MS has an interface to the human user).
- Way to indicate alerting (only applicable if the MS supports the feature).
- Way to make the MS accept an incoming call after alerting (possibly dependent on teleservice and configuration).
- Supported teleservices.
- Classmark.

#### Initial Conditions

##### System Simulator:

1 cell, default parameters.

##### Mobile Station:

The MS is in MM-state "idle, updated" with valid TMSI and CKSN.

#### Foreseen Final State of the MS

The MS is in MM state "idle updated".

#### Test procedure

The following test is performed for one teleservice supported by the MS:

- A teleservice is selected that is supported by the MS; if the MS supports speech, the selected teleservice is speech. If necessary, the MS is configured for that teleservice.
- The MS is made to initiate a call. The call is established with late assignment. The release of the call is initiated by the MS.

#### Maximum Duration of Test

1 minute.

## Expected Sequence

| Step | Direction | Message                 | Comments                                                                                  |
|------|-----------|-------------------------|-------------------------------------------------------------------------------------------|
| 1    | MS        |                         | The "called number" is entered                                                            |
| 3    | MS        |                         |                                                                                           |
| 4    | MS -> SS  | CHANNEL REQUEST         | Establishment cause is "originating call and the network does not set the NECI bit to 1". |
| 5    | SS -> MS  | IMMEDIATE ASSIGNMENT    |                                                                                           |
| 6    | MS -> SS  | CM SERVICE REQUEST      | Message is contained in SABM.                                                             |
| 7    | SS -> MS  | AUTHENTICATION REQUEST  |                                                                                           |
| 8    | MS -> SS  | AUTHENTICATION RESPONSE | SRES specifies correct value.                                                             |
| 9    | SS -> MS  | CIPHERING MODE COMMAND  | SS starts deciphering after sending the message.                                          |
| 10   | MS -> SS  | CIPHERING MODE COMPLETE | Shall be sent enciphered. All following messages shall be sent enciphered.                |
| 11   | SS        |                         | SS starts ciphering.                                                                      |
| 12   | MS -> SS  | SETUP                   |                                                                                           |
| 13   | SS -> MS  | CALL PROCEEDING         |                                                                                           |
| 14   | SS -> MS  | ALERTING                |                                                                                           |
| 15   | MS        |                         | Depending on the PICS, an alerting indication is given.                                   |
| 16   | SS -> MS  | ASSIGNMENT COMMAND      |                                                                                           |
| 17   | MS -> SS  | ASSIGNMENT COMPLETE     |                                                                                           |
| 18   | SS -> MS  | CONNECT                 |                                                                                           |
| 19   | MS -> SS  | CONNECT ACKNOWLEDGE     |                                                                                           |
| 20   | MS        |                         | The appropriate bearer channel is through connected in both directions.                   |
| 21   | MS        |                         | If the call is a data call, the TCH shall be through connected in both directions.        |
| 22   | MS        |                         | The MS is made to release the call.                                                       |
| 23   | MS -> SS  | DISCONNECT              |                                                                                           |
| 24   | SS -> MS  | RELEASE                 |                                                                                           |
| 25   | MS -> SS  | RELEASE COMPLETE        |                                                                                           |
| 26   | SS -> MS  | CHANNEL RELEASE         | The main signalling link is released.                                                     |

## Specific Message Contents:

None.

### 26.10.3.2 E-GSM or R-GSM signalling / Structured procedures / emergency call

Emergency call establishment can be initiated by an MS whether location updating has been successful or not and whether a SIM is inserted into the MS or not; but only if the MS is equipped for speech.

This subclause is only applicable to an MS supporting speech.

#### 26.10.3.2.1 Conformance requirement

- 1) The MS in the "idle, updated" state, as after a successful location update, after the number 112 has been entered by user, shall send a CHANNEL REQUEST message with correct establishment cause ("emergency call").
- 2) After assignment of a dedicated channel the first layer message sent by the MS on the assigned dedicated channel shall be a CM SERVICE REQUEST message specifying the correct IMEI and a non-available CKSN, with CM Service Type "emergency call establishment".
- 3) After cipher mode setting acceptance by the network, the MS shall send an EMERGENCY SETUP message.
- 4, 5) The emergency call shall be correctly established. The assignment procedure shall be correctly performed.
- 6) After receipt of a CONNECT ACKNOWLEDGE message during correct establishment of the emergency call the TCH shall be through connected in both directions if an appropriate TCH is available.
- 7) The call shall be cleared correctly.



**Requirement Reference:**

For conformance requirement 1 and 2:

3GPP TS 04.08 / 3GPP TS 44.018 subclause 3.3.1.1;

3GPP TS 04.08 / 3GPP TS 24.008 subclauses 5.2.1 and 4.5.1.5;

3GPP TS 02.30 clause 4.

For conformance requirement 3:

3GPP TS 04.08 / 3GPP TS 24.008, subclause 5.2.1.2.

For conformance requirements 4 and 5:

3GPP TS 04.08 / 3GPP TS 24.008, subclause 5.2.1.1; and

3GPP TS 04.08 / 3GPP TS 44.018 subclause 3.4.3.

For conformance requirement 6:

3GPP TS 04.08 / 3GPP TS 24.008, subclauses 5.2.1.1.6 and 5.1.3.

For conformance requirement 7:

3GPP TS 04.08 / 3GPP TS 24.008, subclause 5.4.

**26.10.3.2.2 Test purpose**

- 1) To verify that the MS in the "idle, no IMSI" state (no SIM inserted) when made to call the number 112, sends a CHANNEL REQUEST message with establishment cause "emergency call".
- 2) To verify that after assignment of a dedicated channel the first layer message sent by the MS on the assigned dedicated channel is a CM SERVICE REQUEST message specifying the correct CKSN and TMSI, with CM Service Type "emergency call establishment".
- 3) To verify that after receipt of a CM SERVICE ACCEPT message from the SS, the MS sends an EMERGENCY SETUP message.
- 4) To verify that subsequently, the SS having sent a CALL PROCEEDING message and then an ALERT message and having initiated the assignment procedure, the MS performs correctly that assignment procedure.
- 5) To verify subsequent correct performance of a connect procedure.
- 6) To verify that subsequently the MS has through connected the TCH in both directions.
- 7) To verify that the call is cleared correctly.

This is tested in the following case:

Structured procedures / emergency call / idle, no IMSI / accept case.

**26.10.3.2.3 Method of test****Related PICS/PIXIT Statements**

Support E-GSM or R-GSM.

Speech supported (Y/N).

Classmark.

**Initial Conditions**

System Simulator:

1 cell, default parameters except:

E-GSM:

BCCH ARFCN = 990.

R-GSM:

BCCH ARFCN = 965.

Mobile Station:

The MS is in MM-state "idle, no IMSI", no SIM inserted.

#### Foreseen Final State of the MS

The MS is in MM-state "idle, no IMSI", no SIM inserted.

#### Test procedure

The MS is made to initiate an emergency call. The call is established without authentication, without ciphering, with early assignment. Having reached the active state, the call is cleared by the SS.

#### Maximum Duration of Test

1 minute.

#### Expected Sequence

| Step | Direction | Message              | Comments                                                                                                                                                                                                                                                                                                              |
|------|-----------|----------------------|-----------------------------------------------------------------------------------------------------------------------------------------------------------------------------------------------------------------------------------------------------------------------------------------------------------------------|
| 1    | MS        |                      | The "called number" 112 is entered                                                                                                                                                                                                                                                                                    |
| 2    | MS -> SS  | CHANNEL REQUEST      | Establishment cause is "emergency call".                                                                                                                                                                                                                                                                              |
| 3    | SS -> MS  | IMMEDIATE ASSIGNMENT |                                                                                                                                                                                                                                                                                                                       |
| 4    | MS -> SS  | CM SERVICE REQUEST   | Message is contained in SABM. The CM service type IE indicates "emergency call establishment". The mobile identity IE specifies the IMEI of the MS. The cipher key sequence number IE indicates "no key is available". The mobile station classmark IE is as specified by the manufacturer in a PICS/PIXIT statement. |
| 5    | SS -> MS  | CM SERVICE ACCEPT    |                                                                                                                                                                                                                                                                                                                       |
| 6    | MS -> SS  | EMERGENCY SETUP      |                                                                                                                                                                                                                                                                                                                       |
| 7    | SS -> MS  | CALL PROCEEDING      |                                                                                                                                                                                                                                                                                                                       |
| 8    | SS -> MS  | ASSIGNMENT COMMAND   | The rate of the channel is one indicated by the EMERGENCY SETUP message.                                                                                                                                                                                                                                              |
| 9    | MS -> SS  | ASSIGNMENT COMPLETE  |                                                                                                                                                                                                                                                                                                                       |
| 10   | SS -> MS  | ALERTING             |                                                                                                                                                                                                                                                                                                                       |
| 11   | SS -> MS  | CONNECT              |                                                                                                                                                                                                                                                                                                                       |
| 12   | MS -> SS  | CONNECT ACKNOWLEDGE  |                                                                                                                                                                                                                                                                                                                       |
| 13   | MS        |                      | The TCH is through connected in both directions.                                                                                                                                                                                                                                                                      |
| 14   | SS -> MS  | DISCONNECT           |                                                                                                                                                                                                                                                                                                                       |
| 15   | MS -> SS  | RELEASE              |                                                                                                                                                                                                                                                                                                                       |
| 16   | SS -> MS  | RELEASE COMPLETE     |                                                                                                                                                                                                                                                                                                                       |
| 17   | SS -> MS  | CHANNEL RELEASE      | The main signalling link is released.                                                                                                                                                                                                                                                                                 |

#### Specific Message Contents:

None.

### 26.10.3.3 Default contents of messages

Same as in subclause 26.9.7 except for the following.

#### ASSIGNMENT COMMAND

E-GSM:

| Information element               | Value/remark                                                                          |
|-----------------------------------|---------------------------------------------------------------------------------------|
| Description of the first channel  | describes non-hopping Bm+ACCHs or Lm+ACCHs as appropriate for the test<br>ARFCN = 990 |
| Power Command<br>-                | Chosen arbitrarily but within the range supported by the MS.                          |
| Frequency list                    | Omitted                                                                               |
| Cell channel description          | Omitted                                                                               |
| Mode of the first channel         | appropriate for one bearer capability chosen for the test                             |
| Description of the second channel | Omitted                                                                               |
| Mode of the second channel        | Omitted                                                                               |
| Mobile allocation                 | Omitted                                                                               |
| Starting time                     | Omitted                                                                               |
| Cipher mode setting               | Omitted                                                                               |

R-GSM:

| Information element               | Value/remark                                                                          |
|-----------------------------------|---------------------------------------------------------------------------------------|
| Description of the first channel  | describes non-hopping Bm+ACCHs or Lm+ACCHs as appropriate for the test<br>ARFCN = 965 |
| Power Command<br>-                | Chosen arbitrarily but within the range supported by the MS.                          |
| Frequency list                    | Omitted                                                                               |
| Cell channel description          | Omitted                                                                               |
| Mode of the first channel         | appropriate for one bearer capability chosen for the test                             |
| Description of the second channel | Omitted                                                                               |
| Mode of the second channel        | Omitted                                                                               |
| Mobile allocation                 | Omitted                                                                               |
| Starting time                     | Omitted                                                                               |
| Cipher mode setting               | Omitted                                                                               |

#### IMMEDIATE ASSIGNMENT

| Information element                                             | Value/remark                                                                   |
|-----------------------------------------------------------------|--------------------------------------------------------------------------------|
| Page mode                                                       | Normal paging                                                                  |
| Channel description                                             | describes a valid SDCCH+SACCH in non-hopping mode<br>ARFCN = 40                |
| Request reference<br>Random access information<br>N51, N32, N26 | As received from MS<br>Corresponding to frame number of the CHANNEL<br>REQUEST |
| Timing advance                                                  | Arbitrary                                                                      |
| Mobile allocation                                               | Empty (L=0)                                                                    |
| Starting time                                                   | Omitted                                                                        |

## 26.10.4 E-GSM or R-GSM signalling / Default message contents

Default SYSTEM INFORMATION:

NOTE: SYSTEM INFORMATION 7, and SYSTEM INFORMATION 8 messages are not used.

SYSTEM INFORMATION type 1 message

| Information elements                                                                                                                                                                                   | Value/Remark                                                                                                                         |
|--------------------------------------------------------------------------------------------------------------------------------------------------------------------------------------------------------|--------------------------------------------------------------------------------------------------------------------------------------|
| Cell Channel Description<br>For Cell A<br>- Format identifier<br>- Cell Allocation ARFCN<br>For Cell B<br>- Format identifier<br>- Cell Allocation ARFCN<br>RACH Control parameters<br>SI1 Rest octets | Bit Map 0<br>Channel Numbers 20, 30, 50 and 70.<br><br>Bit Map 0<br>Channel Numbers 10, 12, 40, 60, 62, 63<br>see below<br>see below |

SYSTEM INFORMATION type 2 message

| Information elements                                                                                                                                                                                                                                                                  | Value/Remark                                                                                                                                                                                                                                     |
|---------------------------------------------------------------------------------------------------------------------------------------------------------------------------------------------------------------------------------------------------------------------------------------|--------------------------------------------------------------------------------------------------------------------------------------------------------------------------------------------------------------------------------------------------|
| BCCH frequency list<br>For cell A<br>- Format identifier<br>- BCCH Allocation Sequence<br>- BCCH Allocation ARFCN<br>- EXT-IND<br>For cell B<br>- Format identifier<br>- BCCH Allocation Sequence<br>- BCCH Allocation ARFCN<br>- EXT-IND<br>NCC permitted<br>RACH control parameters | bit map 0<br>0<br>Channels numbers 10, 20, 80, 90, 100, 110 and 120<br>This IE does not carry the complete BA<br><br>bit map 0<br>0<br>Channels numbers 10, 36, 40, 114, 118<br>This IE does not carry the complete BA<br>see below<br>see below |

SYSTEM INFORMATION type 2bis message

E-GSM:

| Information elements                                                                                                                                                                                                                                                                                 | Value/Remark                                                                                                                                                                                                  |
|------------------------------------------------------------------------------------------------------------------------------------------------------------------------------------------------------------------------------------------------------------------------------------------------------|---------------------------------------------------------------------------------------------------------------------------------------------------------------------------------------------------------------|
| Extended BCCH frequency list<br>For cell A<br>- Format identifier<br>- BCCH Allocation Sequence<br>- BCCH Allocation ARFCN<br>- EXT-IND<br>For cell B<br>- Format identifier<br>- BCCH Allocation Sequence<br>- BCCH Allocation ARFCN<br>- EXT-IND<br>RACH control parameters<br>SI 2bis rest octets | range 256<br>0<br>988, 990, 1 003<br>This IE does not carry the complete BA<br><br>range 128<br>0<br>Channels numbers 1 005, 1 010, 1 015<br>This IE does not carry the complete BA<br>see below<br>see below |

R-GSM:

| Information elements         | Value/Remark                               |
|------------------------------|--------------------------------------------|
| Extended BCCH frequency list |                                            |
| For cell A                   |                                            |
| - Format identifier          | range 256                                  |
| - BCCH Allocation Sequence   | 0                                          |
| - BCCH Allocation ARFCN      | 962, 965, 968, 980, 990                    |
| - EXT-IND                    | This IE does not carry the complete BA     |
| For cell B                   |                                            |
| - Format identifier          | range 128                                  |
| - BCCH Allocation Sequence   | 0                                          |
| - BCCH Allocation ARFCN      | Channels numbers 969, 970, 972, 1005, 1010 |
| - EXT-IND                    | This IE does not carry the complete BA     |
| RACH control parameters      | see below                                  |
| SI 2bis rest octets          | see below                                  |

SYSTEM INFORMATION type 3 message

| Information elements        | Value/Remark |
|-----------------------------|--------------|
| Cell identity               | see below    |
| LAI                         | see below    |
| Control channel description | see below    |
| Cell options                | see below    |
| Cell Selection parameters   | see below    |
| RACH control parameter      | see below    |
| SI3 Rest octets             | see below    |

SYSTEM INFORMATION type 4 message

| Information elements      | Value/Remark |
|---------------------------|--------------|
| LAI                       | see below    |
| Cell selection parameters | see below    |
| RACH control parameters   | see below    |
| CBCH Channel Description  | see below    |
| CBCH MA                   | see below    |
| SI4 Rest octets           | see below    |

SYSTEM INFORMATION type 5 message

| Information elements       | Value/Remark                                      |
|----------------------------|---------------------------------------------------|
| BCCH frequency list        |                                                   |
| For cell A                 |                                                   |
| - Format identifier        | bit map 0                                         |
| - BCCH Allocation Sequence | 0                                                 |
| - BCCH Allocation ARFCN    | Channels numbers 10, 20, 80, 90, 100, 110 and 120 |
| - EXT-IND                  | This IE does not carry the complete BA            |
| For cell B                 |                                                   |
| - Format identifier        | Bit map 0                                         |
| - BCCH Allocation Sequence | 0                                                 |
| - BCCH Allocation ARFCN    | Channels numbers 10, 36, 40, 114, 118             |
| - EXT-IND                  | This IE does not carry the complete BA            |

## SYSTEM INFORMATION type 5bis message

## E-GSM:

| Information elements                                                                                                                                    | Value/Remark                                                                                     |
|---------------------------------------------------------------------------------------------------------------------------------------------------------|--------------------------------------------------------------------------------------------------|
| Extension of BCCH frequency list description<br>For cell A<br>- Format identifier<br>- BCCH Allocation Sequence<br>- BCCH Allocation ARFCN<br>- EXT-IND | Range 256<br>0<br>Channels numbers 988, 990, 1 003<br>This IE does not carry the complete BA     |
| For cell B<br>- Format identifier<br>- BCCH Allocation Sequence<br>- BCCH Allocation ARFCN<br>- EXT-IND                                                 | range 128<br>0<br>Channels numbers 1 005, 1 010, 1 015<br>This IE does not carry the complete BA |

## R-GSM:

| Information elements                                                                                                                                    | Value/Remark                                                                                           |
|---------------------------------------------------------------------------------------------------------------------------------------------------------|--------------------------------------------------------------------------------------------------------|
| Extension of BCCH frequency list description<br>For cell A<br>- Format identifier<br>- BCCH Allocation Sequence<br>- BCCH Allocation ARFCN<br>- EXT-IND | Range 256<br>0<br>Channels numbers 962, 965, 968, 980, 990<br>This IE does not carry the complete BA   |
| For cell B<br>- Format identifier<br>- BCCH Allocation Sequence<br>- BCCH Allocation ARFCN<br>- EXT-IND                                                 | range 128<br>0<br>Channels numbers 968, 970, 972, 1005, 1010<br>This IE does not carry the complete BA |

## SYSTEM INFORMATION type 6 message

| Information elements | Value/Remark |
|----------------------|--------------|
| Cell identity        | see below    |
| LAI                  | see below    |
| Cell options         | see below    |
| NCC permitted        | see below    |

## Common contents of information elements in SYSTEM INFORMATION TYPE 1 to 6 messages

|                                |                                                                                 |
|--------------------------------|---------------------------------------------------------------------------------|
| (CBCH) Channel Description     | Not present                                                                     |
| (CBCH) Mobile Allocation       | Not present                                                                     |
| Cell Identity                  |                                                                                 |
| - Cell Identity Value          | 0001H for cell A, 0002H for cell B                                              |
| Cell Options                   |                                                                                 |
| - Power Control Indicator      | Power Control Indicator is not set                                              |
| - DTX Indicator                | MS shall not use DTX                                                            |
| - Radio-Link-Time-out          | 8 SACCH blocks                                                                  |
| Cell Selection Parameters      |                                                                                 |
| - Cell-Reselect-Hysteresis     | 12 dB                                                                           |
| - MX-TXPWR-MAX-CCH             | Minimum level                                                                   |
| - ACS                          | No addition cell parameters are present in SYSTEM INFORMATION messages 7 and 8. |
| - NECI                         | New establishment causes not supported                                          |
| - RXLEV-ACCESS-MIN             | Minimum level                                                                   |
| Control Channel Description    |                                                                                 |
| - Attach-Detach allowed        | No Attach/Detach                                                                |
| - BS-AG-BLKS-RES               | 0 blocks reserved for access grant                                              |
| - CCCH-CONF                    | 1 basic physical channel used for CCCH, combined with SDCCHs                    |
| - BS-PA-MFRMS                  | 5 multiframe periods for transmission of paging messages                        |
| - T3212 Time-out value         | Infinite                                                                        |
| L2 pseudo length               |                                                                                 |
| - System information 1         | 21                                                                              |
| - System information 2         | 22                                                                              |
| - System information 2bis      | 21                                                                              |
| - System information 3         | 18                                                                              |
| - System information 4         | 12                                                                              |
| Location Area Identification   |                                                                                 |
| - Mobile Country Code          | 001 decimal                                                                     |
| - Mobile Network Code          | 01 decimal                                                                      |
| - Location Area Code           | 0001H                                                                           |
| Message Type                   |                                                                                 |
| - System information 1         | 00011001                                                                        |
| - System information 2         | 00011010                                                                        |
| - System information 2bis      | 00000010                                                                        |
| - System information 3         | 00011011                                                                        |
| - System information 4         | 00011100                                                                        |
| - System information 5         | 00011101                                                                        |
| - System information 5bis      | 00000101                                                                        |
| - System information 6         | 00011110                                                                        |
| NCC Permitted                  | 0000 0010                                                                       |
| RACH Control Parameters        |                                                                                 |
| - Max Retrans                  | Max 1 retrans                                                                   |
| - Tx-integer                   | 5 slots used                                                                    |
| - Cell Barred for Access       | Cell is not barred                                                              |
| - Call Reestablishment Allowed | Not allowed                                                                     |
| - Access Control Class         | Access is not barred                                                            |
| - Emergency Call allowed       | Yes                                                                             |
| SI 1 rest octets               | Not used (all bits are set to spare)                                            |
| SI 2 rest octets               | Not used (all bits are set to spare)                                            |
| SI 3 rest octets               | Not used (all bits are set to spare)                                            |
| SI 4 rest octets               | Not used (all bits are set to spare)                                            |

## Default settings for cell A:

|                          |                                           |
|--------------------------|-------------------------------------------|
| Downlink input level     | 63 dBmicroVolt emf                        |
| Uplink output power      | minimum supported by the MS's power class |
| Propagation profile      | static                                    |
| BCCH/CCCH carrier number | 20                                        |

Default settings for cell B:

|                          |                                           |
|--------------------------|-------------------------------------------|
| Downlink input level     | 53 dBmicroVolt emf                        |
| Uplink output power      | minimum supported by the MS's power class |
| Propagation profile      | static                                    |
| BCCH/CCCH carrier number | 10                                        |

Default message contents for other messages

|                                     |                    |
|-------------------------------------|--------------------|
| For subclauses 26.10.1 to 26.10.2.5 | same as in 26.6.14 |
| For subclause 26.10.3               | same as in 26.9.7  |

## 26.11 Multiband signalling

### 26.11.1 General considerations

This subclause applies only to Multiband mobile stations, as defined in 3GPP TS 02.06 subclause 3.2.1.

Conformance requirements of clause 26 fully apply to any Multiband MS in the whole supported band(s) of operation of the mobile station.

A Multiband mobile station has the functionality to perform handover, channel assignment, cell selection and re-selection between all its bands of operation within a PLMN.

A Multiband mobile station shall meet all requirements specified for each individual band. In addition it shall meet the extra functional requirements for multiband mobile stations.

The purpose of this subclause is to test these extra functional requirements for a multiband mobile station.

### 26.11.2 Multiband signalling / RR

#### 26.11.2.1 Multiband signalling / RR / Immediate assignment procedure

To inform the multiband network of the MSs additional frequency and power capability, the multiband MS has to send a CLASSMARK CHANGE as soon as possible in a connection establishment.

##### 26.11.2.1.1 Conformance requirement

Following a PAGING REQUEST message, the MS shall correctly set up an RR connection on a supported channel described in the IMMEDIATE ASSIGNMENT message. On the MS side, the procedure is terminated when the establishment of the main signalling link is confirmed. When the ES bit is set to 1 in the Classmark 1 or the Classmark 2 information element and the Early Sending Classmark Control bit is set to "high" in SI3 Rest Octets, then the MS shall send, on the first occasion, the CLASSMARK CHANGE message.

During a contention resolution procedure, if the last timeslot of the block containing a L2 UA frame occurs at time T, then the MS shall be ready to transmit the CLASSMARK CHANGE before T + 40 ms.

##### Reference(s)

3GPP TS 04.08 / 3GPP TS 44.018 subclauses 3.3.1.1.2 and 3.3.1.1.4.

3GPP TS 04.13 subclause 5.2.11.

3GPP TS 05.10 subclause 6.10.

##### 26.11.2.1.2 Test purpose

To verify that the MS can correctly set up a dedicated control channel and that a multi band MS is able to perform early sending of CLASSMARK CHANGE.



To verify the performance requirement on early sending of the CLASSMARK CHANGE message.

### 26.11.2.1.3 Method of test

#### Initial Conditions

##### System Simulator:

For 450/900 MS:

1 cell.

CCCH-CONF is set to "1 basic physical channel used for CCCH not combined with SDCCHs".

BCCH carrier number 263.

For 480/900 MS:

1 cell.

CCCH-CONF is set to "1 basic physical channel used for CCCH not combined with SDCCHs".

BCCH carrier number 310.

For 450/1 800 MS:

1 cell.

CCCH-CONF is set to "1 basic physical channel used for CCCH not combined with SDCCHs".

BCCH carrier number 263.

For 480/1 800 MS:

1 cell.

CCCH-CONF is set to "1 basic physical channel used for CCCH not combined with SDCCHs".

BCCH carrier number 310.

For 900/1 800 MS:

1 cell.

CCCH-CONF is set to "1 basic physical channel used for CCCH not combined with SDCCHs".

BCCH carrier number 20.

For 700/1 900 MS:

1 cell.

CCCH-CONF is set to "1 basic physical channel used for CCCH not combined with SDCCHs".

BCCH carrier number 457.

For 850/1 900 MS:

1 cell.

CCCH-CONF is set to "1 basic physical channel used for CCCH not combined with SDCCHs".

BCCH carrier number 147.

##### Mobile Station:

The MS is in the "idle, updated" state, with a TMSI allocated.

## Related PICS/PIXIT Statement(s)

Type of MS (Multiband).

Frequency bands supported.

Support rate(s) of TCH: TCH/F and/or TCH/H.

## Foreseen Final State of the MS

"Idle, updated", with TMSI allocated.

## Test Procedure

The test is performed twice, first time in the lower band (BCCH carrier number 20, 263, 310, 457 or 147) and second time in the upper band (BCCH carrier number 20 or 590).

The System Simulator pages the MS and after the MS has responded with a CHANNEL REQUEST message the SS assigns an SDCCH. The MS shall go to the correct channel and send a PAGING RESPONSE message followed by a CLASSMARK CHANGE message. Then the SS initiates RR-release by sending a CHANNEL RELEASE message.

Before the procedure is repeated, the SS is reconfigured to transmit BCCH carrier in the upper band of operation (ARFCN 20 or 590).

## Maximum Duration of Test

6 seconds per value of the execution timer and 1 min for reconfiguring the SS.

## Expected Sequence

This sequence is performed for execution counter k = 1 to 2.

| Step | Direction | Message                | Comments                                                                                                                                                                                                                                                                                                                                                                                              |
|------|-----------|------------------------|-------------------------------------------------------------------------------------------------------------------------------------------------------------------------------------------------------------------------------------------------------------------------------------------------------------------------------------------------------------------------------------------------------|
| 1    | SS -> MS  | PAGING REQUEST TYPE 1  |                                                                                                                                                                                                                                                                                                                                                                                                       |
| 2    | MS -> SS  | CHANNEL REQUEST        |                                                                                                                                                                                                                                                                                                                                                                                                       |
| 3    | SS -> MS  | IMMEDIATE ASSIGNMENT   | Channel Type: SDCCH/8                                                                                                                                                                                                                                                                                                                                                                                 |
| 4    | MS -> SS  | SABM (PAGING RESPONSE) | Shall be sent on the correct channel                                                                                                                                                                                                                                                                                                                                                                  |
| 5    | SS -> MS  | UA (PAGING RESPONSE)   |                                                                                                                                                                                                                                                                                                                                                                                                       |
| 6    | MS -> SS  | CLASSMARK CHANGE       | Shall be ready to transmit (see 3GPP TS 05.10 subclause 06.10) within 40 ms after the completion of step 4. Shall indicate the MS frequency and power capabilities<br>Note: In this case 'ready to transmit' shall result in the actual transmission of the Classmark Change 51 frames later (51 * 4.62ms = 235.62 ms). Therefore receipt of the Classmark Change within 250ms of step 4 is required. |
| 7    | SS -> MS  | CHANNEL RELEASE        |                                                                                                                                                                                                                                                                                                                                                                                                       |

## Specific Message Contents

For 450/900 MS:

## IMMEDIATE ASSIGNMENT

As default except:

| Information element                                                                                                                                                                                      | Value/remark                                                                                   |
|----------------------------------------------------------------------------------------------------------------------------------------------------------------------------------------------------------|------------------------------------------------------------------------------------------------|
| Channel description <ul style="list-style-type: none"> <li>- Channel Type</li> <li>- Timeslot number</li> <li>- Training sequence code</li> <li>- Hopping channel</li> <li>- Channel selector</li> </ul> | SDCCH/8<br>Arbitrary but not zero<br>Arbitrary<br>Single RF<br>k=1; ARFCN 263<br>k=2; ARFCN 20 |
| Mobile Allocation                                                                                                                                                                                        | empty                                                                                          |

## PAGING RESPONSE

| Information element                                                                                                                 | Value/remark                                                                                                                                                             |
|-------------------------------------------------------------------------------------------------------------------------------------|--------------------------------------------------------------------------------------------------------------------------------------------------------------------------|
| Protocol Discriminator                                                                                                              | RR management                                                                                                                                                            |
| Ciphering Key Sequence number <ul style="list-style-type: none"> <li>- Key Sequence</li> </ul>                                      | Key sequence number previously allocated to MS, or "111" if no key is available                                                                                          |
| Mobile station Classmark 2 <ul style="list-style-type: none"> <li>- ES IND</li> <li>- RF power capability</li> </ul>                | Shall indicate early autonomous sending of CLASSMARK CHANGE corresponding to the frequency band in use<br>k=1; GSM 450 power capability<br>k=2; GSM 900 power capability |
| Mobile Identity <ul style="list-style-type: none"> <li>- odd/even</li> <li>- Type of identity</li> <li>- Identity digits</li> </ul> | Even<br>TMSI<br>TMSI previously allocated to MS                                                                                                                          |

## CLASSMARK CHANGE

| Information element                                                                                                                                                                                                                                                                                                                                                       | Value/remark                                                                                                                                                                                                                                          |
|---------------------------------------------------------------------------------------------------------------------------------------------------------------------------------------------------------------------------------------------------------------------------------------------------------------------------------------------------------------------------|-------------------------------------------------------------------------------------------------------------------------------------------------------------------------------------------------------------------------------------------------------|
| Protocol Discriminator                                                                                                                                                                                                                                                                                                                                                    | RR management                                                                                                                                                                                                                                         |
| Mobile station Classmark 2 <ul style="list-style-type: none"> <li>- ES IND</li> <li>- RF power capability</li> </ul>                                                                                                                                                                                                                                                      | Shall indicate early autonomous sending of CLASSMARK CHANGE corresponding to the frequency band in use<br>k=1; GSM 450 power capability<br>k=2; GSM 900 power capability                                                                              |
| Additional MS Classmark information <ul style="list-style-type: none"> <li>- Band 1 (P-GSM) supported</li> <li>- Band 2 (E-GSM) supported</li> <li>- R-Band (R-GSM) supported</li> <li>- GSM 400 Band (GSM 450) supported</li> <li>- GSM400 Associated radio capability</li> <li>- Associated radio capability 1</li> <li>- R-Band Associated radio capability</li> </ul> | According to PICS/PIXIT statement<br>According to PICS/PIXIT statement<br>According to PICS/PIXIT statement<br>According to PICS/PIXIT statement<br>Corresponding to GSM 400 band<br>Corresponding to GSM 900 band<br>Corresponding to R-GSM 900 band |

For 480/900 MS:

### IMMEDIATE ASSIGNMENT

As default except:

| Information element                                                                                                                                                                                      | Value/remark                                                                                   |
|----------------------------------------------------------------------------------------------------------------------------------------------------------------------------------------------------------|------------------------------------------------------------------------------------------------|
| Channel description <ul style="list-style-type: none"> <li>- Channel Type</li> <li>- Timeslot number</li> <li>- Training sequence code</li> <li>- Hopping channel</li> <li>- Channel selector</li> </ul> | SDCCH/8<br>Arbitrary but not zero<br>Arbitrary<br>Single RF<br>k=1; ARFCN 310<br>k=2; ARFCN 20 |
| Mobile Allocation                                                                                                                                                                                        | empty                                                                                          |

### PAGING RESPONSE

| Information element                                                                                                                 | Value/remark                                                                                                                                                             |
|-------------------------------------------------------------------------------------------------------------------------------------|--------------------------------------------------------------------------------------------------------------------------------------------------------------------------|
| Protocol Discriminator                                                                                                              | RR management                                                                                                                                                            |
| Ciphering Key Sequence number <ul style="list-style-type: none"> <li>- Key Sequence</li> </ul>                                      | Key sequence number previously allocated to MS, or "111" if no key is available                                                                                          |
| Mobile station Classmark 2 <ul style="list-style-type: none"> <li>- ES IND</li> <li>- RF power capability</li> </ul>                | Shall indicate early autonomous sending of CLASSMARK CHANGE corresponding to the frequency band in use<br>k=1; GSM 480 power capability<br>k=2; GSM 900 power capability |
| Mobile Identity <ul style="list-style-type: none"> <li>- odd/even</li> <li>- Type of identity</li> <li>- Identity digits</li> </ul> | Even<br>TMSI<br>TMSI previously allocated to MS                                                                                                                          |

### CLASSMARK CHANGE

| Information element                                                                                                                                                                                                                                                                                                                                                        | Value/remark                                                                                                                                                                                                                                          |
|----------------------------------------------------------------------------------------------------------------------------------------------------------------------------------------------------------------------------------------------------------------------------------------------------------------------------------------------------------------------------|-------------------------------------------------------------------------------------------------------------------------------------------------------------------------------------------------------------------------------------------------------|
| Protocol Discriminator                                                                                                                                                                                                                                                                                                                                                     | RR management                                                                                                                                                                                                                                         |
| Mobile station Classmark 2 <ul style="list-style-type: none"> <li>- ES IND</li> <li>- RF power capability</li> </ul>                                                                                                                                                                                                                                                       | Shall indicate early autonomous sending of CLASSMARK CHANGE corresponding to the frequency band in use<br>k=1; GSM 480 power capability<br>k=2; GSM 900 power capability                                                                              |
| Additional MS Classmark information <ul style="list-style-type: none"> <li>- Band 1 (P-GSM) supported</li> <li>- Band 2 (E-GSM) supported</li> <li>- R-Band (R-GSM) supported</li> <li>- GSM 400 Band (GSM 480) supported</li> <li>- GSM 400 Associated radio capability</li> <li>- Associated radio capability 1</li> <li>- R-Band Associated radio capability</li> </ul> | According to PICS/PIXIT statement<br>According to PICS/PIXIT statement<br>According to PICS/PIXIT statement<br>According to PICS/PIXIT statement<br>Corresponding to GSM 480 band<br>Corresponding to GSM 900 band<br>Corresponding to R-GSM 900 band |

For 450/1 800 MS:

### IMMEDIATE ASSIGNMENT

As default except:

| Information element                                                                                                                                                                                      | Value/remark                                                                                    |
|----------------------------------------------------------------------------------------------------------------------------------------------------------------------------------------------------------|-------------------------------------------------------------------------------------------------|
| Channel description <ul style="list-style-type: none"> <li>- Channel Type</li> <li>- Timeslot number</li> <li>- Training sequence code</li> <li>- Hopping channel</li> <li>- Channel selector</li> </ul> | SDCCH/8<br>Arbitrary but not zero<br>Arbitrary<br>Single RF<br>k=1; ARFCN 263<br>k=2; ARFCN 590 |
| Mobile Allocation                                                                                                                                                                                        | empty                                                                                           |

### PAGING RESPONSE

| Information element                                                                                                                 | Value/remark                                                                                                                                                               |
|-------------------------------------------------------------------------------------------------------------------------------------|----------------------------------------------------------------------------------------------------------------------------------------------------------------------------|
| Protocol Discriminator                                                                                                              | RR management                                                                                                                                                              |
| Ciphering Key Sequence number <ul style="list-style-type: none"> <li>- Key Sequence</li> </ul>                                      | Key sequence number previously allocated to MS, or "111" if no key is available                                                                                            |
| Mobile station Classmark 2 <ul style="list-style-type: none"> <li>- ES IND</li> <li>- RF power capability</li> </ul>                | Shall indicate early autonomous sending of CLASSMARK CHANGE corresponding to the frequency band in use<br>k=1; GSM 450 power capability<br>k=2; DCS 1 800 power capability |
| Mobile Identity <ul style="list-style-type: none"> <li>- odd/even</li> <li>- Type of identity</li> <li>- Identity digits</li> </ul> | Even<br>TMSI<br>TMSI previously allocated to MS                                                                                                                            |

### CLASSMARK CHANGE

| Information element                                                                                                                                                                                                                                      | Value/remark                                                                                                                                                               |
|----------------------------------------------------------------------------------------------------------------------------------------------------------------------------------------------------------------------------------------------------------|----------------------------------------------------------------------------------------------------------------------------------------------------------------------------|
| Protocol Discriminator                                                                                                                                                                                                                                   | RR management                                                                                                                                                              |
| Mobile station Classmark 2 <ul style="list-style-type: none"> <li>- ES IND</li> <li>- RF power capability</li> </ul>                                                                                                                                     | Shall indicate early autonomous sending of CLASSMARK CHANGE corresponding to the frequency band in use<br>k=1; GSM 450 power capability<br>k=2; DCS 1 800 power capability |
| Additional MS Classmark information <ul style="list-style-type: none"> <li>- Band 3 (DCS 1 800) supported</li> <li>- GSM 400 Band (GSM 450) supported</li> <li>- GSM 400 Associated radio capability</li> <li>- Associated radio capability 2</li> </ul> | According to PICS/PIXIT statement<br>According to PICS/PIXIT statement<br>Corresponding to GSM 450 band<br>Corresponding to DCS 1 800 band                                 |

For 480/1 800 MS:

### IMMEDIATE ASSIGNMENT

As default except:

| Information element                                                                                                                                                                                      | Value/remark                                                                                    |
|----------------------------------------------------------------------------------------------------------------------------------------------------------------------------------------------------------|-------------------------------------------------------------------------------------------------|
| Channel description <ul style="list-style-type: none"> <li>- Channel Type</li> <li>- Timeslot number</li> <li>- Training sequence code</li> <li>- Hopping channel</li> <li>- Channel selector</li> </ul> | SDCCH/8<br>Arbitrary but not zero<br>Arbitrary<br>Single RF<br>k=1; ARFCN 310<br>k=2; ARFCN 590 |
| Mobile Allocation                                                                                                                                                                                        | empty                                                                                           |

### PAGING RESPONSE

| Information element                                                                                                                 | Value/remark                                                                                                                                                               |
|-------------------------------------------------------------------------------------------------------------------------------------|----------------------------------------------------------------------------------------------------------------------------------------------------------------------------|
| Protocol Discriminator                                                                                                              | RR management                                                                                                                                                              |
| Ciphering Key Sequence number <ul style="list-style-type: none"> <li>- Key Sequence</li> </ul>                                      | Key sequence number previously allocated to MS, or "111" if no key is available                                                                                            |
| Mobile station Classmark 2 <ul style="list-style-type: none"> <li>- ES IND</li> <li>- RF power capability</li> </ul>                | Shall indicate early autonomous sending of CLASSMARK CHANGE corresponding to the frequency band in use<br>k=1; GSM 480 power capability<br>k=2; DCS 1 800 power capability |
| Mobile Identity <ul style="list-style-type: none"> <li>- odd/even</li> <li>- Type of identity</li> <li>- Identity digits</li> </ul> | Even<br>TMSI<br>TMSI previously allocated to MS                                                                                                                            |

### CLASSMARK CHANGE

| Information element                                                                                                                                                                                                                                      | Value/remark                                                                                                                                                               |
|----------------------------------------------------------------------------------------------------------------------------------------------------------------------------------------------------------------------------------------------------------|----------------------------------------------------------------------------------------------------------------------------------------------------------------------------|
| Protocol Discriminator                                                                                                                                                                                                                                   | RR management                                                                                                                                                              |
| Mobile station Classmark 2 <ul style="list-style-type: none"> <li>- ES IND</li> <li>- RF power capability</li> </ul>                                                                                                                                     | Shall indicate early autonomous sending of CLASSMARK CHANGE corresponding to the frequency band in use<br>k=1; GSM 480 power capability<br>k=2; DCS 1 800 power capability |
| Additional MS Classmark information <ul style="list-style-type: none"> <li>- Band 3 (DCS 1 800) supported</li> <li>- GSM 400 Band (GSM 480) supported</li> <li>- GSM 400 Associated radio capability</li> <li>- Associated radio capability 2</li> </ul> | According to PICS/PIXIT statement<br>According to PICS/PIXIT statement<br>Corresponding to GSM 480 band<br>Corresponding to DCS 1 800 band                                 |

For 900/1 800 MS:

### IMMEDIATE ASSIGNMENT

As default except:

| Information element                                                                                                                                                                                      | Value/remark                                                                                   |
|----------------------------------------------------------------------------------------------------------------------------------------------------------------------------------------------------------|------------------------------------------------------------------------------------------------|
| Channel description <ul style="list-style-type: none"> <li>- Channel Type</li> <li>- Timeslot number</li> <li>- Training sequence code</li> <li>- Hopping channel</li> <li>- Channel selector</li> </ul> | SDCCH/8<br>Arbitrary but not zero<br>Arbitrary<br>Single RF<br>k=1; ARFCN 20<br>k=2; ARFCN 590 |
| Mobile Allocation                                                                                                                                                                                        | empty                                                                                          |

### PAGING RESPONSE

| Information element                                                                                                                 | Value/remark                                                                                                                                                               |
|-------------------------------------------------------------------------------------------------------------------------------------|----------------------------------------------------------------------------------------------------------------------------------------------------------------------------|
| Protocol Discriminator                                                                                                              | RR management                                                                                                                                                              |
| Ciphering Key Sequence number <ul style="list-style-type: none"> <li>- Key Sequence</li> </ul>                                      | Key sequence number previously allocated to MS, or "111" if no key is available                                                                                            |
| Mobile station Classmark 2 <ul style="list-style-type: none"> <li>- ES IND</li> <li>- RF power capability</li> </ul>                | Shall indicate early autonomous sending of CLASSMARK CHANGE corresponding to the frequency band in use<br>k=1; GSM 900 power capability<br>k=2; DCS 1 800 power capability |
| Mobile Identity <ul style="list-style-type: none"> <li>- odd/even</li> <li>- Type of identity</li> <li>- Identity digits</li> </ul> | Even<br>TMSI<br>TMSI previously allocated to MS                                                                                                                            |

### CLASSMARK CHANGE

| Information element                                                                                                                                                                                                                                                                                                                                              | Value/remark                                                                                                                                                                                                                                            |
|------------------------------------------------------------------------------------------------------------------------------------------------------------------------------------------------------------------------------------------------------------------------------------------------------------------------------------------------------------------|---------------------------------------------------------------------------------------------------------------------------------------------------------------------------------------------------------------------------------------------------------|
| Protocol Discriminator                                                                                                                                                                                                                                                                                                                                           | RR management                                                                                                                                                                                                                                           |
| Mobile station Classmark 2 <ul style="list-style-type: none"> <li>- ES IND</li> <li>- RF power capability</li> </ul>                                                                                                                                                                                                                                             | Shall indicate early autonomous sending of CLASSMARK CHANGE corresponding to the frequency band in use<br>k=1; GSM 900 power capability<br>k=2; DCS 1 800 power capability                                                                              |
| Additional MS Classmark information <ul style="list-style-type: none"> <li>- Band 1 (P-GSM) supported</li> <li>- Band 2 (E-GSM) supported</li> <li>- Band 3 (DCS 1 800) supported</li> <li>- R-Band (R-GSM) supported</li> <li>- Associated radio capability 1</li> <li>- Associated radio capability 2</li> <li>- R-Band Associated radio capability</li> </ul> | According to PICS/PIXIT statement<br>According to PICS/PIXIT statement<br>According to PICS/PIXIT statement<br>According to PICS/PIXIT statement<br>Corresponding to GSM 900 band<br>Corresponding to DCS 1 800 band<br>Corresponding to R-GSM 900 band |

For 700/1 900 MS:

### IMMEDIATE ASSIGNMENT

As default except:

| Information element                                                                                                                                                                                      | Value/remark                                                                                    |
|----------------------------------------------------------------------------------------------------------------------------------------------------------------------------------------------------------|-------------------------------------------------------------------------------------------------|
| Channel description <ul style="list-style-type: none"> <li>- Channel Type</li> <li>- Timeslot number</li> <li>- Training sequence code</li> <li>- Hopping channel</li> <li>- Channel selector</li> </ul> | SDCCH/8<br>Arbitrary but not zero<br>Arbitrary<br>Single RF<br>k=1; ARFCN 457<br>k=2; ARFCN 590 |
| Mobile Allocation                                                                                                                                                                                        | Empty                                                                                           |

### PAGING RESPONSE

| Information element                                                                                                                 | Value/remark                                                                                                                                                                  |
|-------------------------------------------------------------------------------------------------------------------------------------|-------------------------------------------------------------------------------------------------------------------------------------------------------------------------------|
| Protocol Discriminator                                                                                                              | RR management                                                                                                                                                                 |
| Ciphering Key Sequence number <ul style="list-style-type: none"> <li>- Key Sequence</li> </ul>                                      | Key sequence number previously allocated to MS, or "111" if no key is available                                                                                               |
| Mobile station Classmark 2 <ul style="list-style-type: none"> <li>- ES IND</li> <li>- RF power capability</li> </ul>                | Shall indicate early autonomous sending of CLASSMARK CHANGE<br>corresponding to the frequency band in use<br>k=1; GSM 700 power capability<br>k=2; PCS 1 900 power capability |
| Mobile Identity <ul style="list-style-type: none"> <li>- odd/even</li> <li>- Type of identity</li> <li>- Identity digits</li> </ul> | Even<br>TMSI<br>TMSI previously allocated to MS                                                                                                                               |

### CLASSMARK CHANGE

| Information element                                                                                                                                                          | Value/remark                                                                                                                                                                 |
|------------------------------------------------------------------------------------------------------------------------------------------------------------------------------|------------------------------------------------------------------------------------------------------------------------------------------------------------------------------|
| Protocol Discriminator                                                                                                                                                       | RR management                                                                                                                                                                |
| Mobile station Classmark 2 <ul style="list-style-type: none"> <li>- ES IND</li> <li>- RF power capability</li> </ul>                                                         | Shall indicate early autonomous sending of CLASSMARK CHANGE<br>Corresponding to the frequency band in use<br>k=1; GSM 700 power capability<br>k=2; GSM 1900 power capability |
| Additional MS Classmark information <ul style="list-style-type: none"> <li>- GSM 700 Associated radio capability</li> <li>- PCS 1 900 Associated radio capability</li> </ul> | Corresponding to GSM 700 band<br>Corresponding to PCS 1 900 band                                                                                                             |



For 850/1 900 MS:

### IMMEDIATE ASSIGNMENT

As default except:

| Information element                                                                                                                                                                                      | Value/remark                                                                                    |
|----------------------------------------------------------------------------------------------------------------------------------------------------------------------------------------------------------|-------------------------------------------------------------------------------------------------|
| Channel description <ul style="list-style-type: none"> <li>- Channel Type</li> <li>- Timeslot number</li> <li>- Training sequence code</li> <li>- Hopping channel</li> <li>- Channel selector</li> </ul> | SDCCH/8<br>Arbitrary but not zero<br>Arbitrary<br>Single RF<br>k=1; ARFCN 147<br>k=2; ARFCN 590 |
| Mobile Allocation                                                                                                                                                                                        | Empty                                                                                           |

### PAGING RESPONSE

| Information element                                                                                                                 | Value/remark                                                                                                                                                                  |
|-------------------------------------------------------------------------------------------------------------------------------------|-------------------------------------------------------------------------------------------------------------------------------------------------------------------------------|
| Protocol Discriminator                                                                                                              | RR management                                                                                                                                                                 |
| Ciphering Key Sequence number <ul style="list-style-type: none"> <li>- Key Sequence</li> </ul>                                      | Key sequence number previously allocated to MS, or "111" if no key is available                                                                                               |
| Mobile station Classmark 2 <ul style="list-style-type: none"> <li>- ES IND</li> <li>- RF power capability</li> </ul>                | Shall indicate early autonomous sending of CLASSMARK CHANGE<br>corresponding to the frequency band in use<br>k=1; GSM 850 power capability<br>k=2; DCS 1 900 power capability |
| Mobile Identity <ul style="list-style-type: none"> <li>- odd/even</li> <li>- Type of identity</li> <li>- Identity digits</li> </ul> | Even<br>TMSI<br>TMSI previously allocated to MS                                                                                                                               |

### CLASSMARK CHANGE

| Information element                                                                                                                                                          | Value/remark                                                                                                                                                                  |
|------------------------------------------------------------------------------------------------------------------------------------------------------------------------------|-------------------------------------------------------------------------------------------------------------------------------------------------------------------------------|
| Protocol Discriminator                                                                                                                                                       | RR management                                                                                                                                                                 |
| Mobile station Classmark 2 <ul style="list-style-type: none"> <li>- ES IND</li> <li>- RF power capability</li> </ul>                                                         | Shall indicate early autonomous sending of CLASSMARK CHANGE<br>Corresponding to the frequency band in use<br>k=1; GSM 850 power capability<br>k=2; DCS 1 900 power capability |
| Additional MS Classmark information <ul style="list-style-type: none"> <li>- GSM 850 Associated radio capability</li> <li>- PCS 1 900 Associated radio capability</li> </ul> | Corresponding to GSM 850 band<br>Corresponding to PCS 1 900 band                                                                                                              |

### 26.11.2.2 Multiband signalling / RR / Handover

This subclause applies to any multiband mobile stations.

The purpose of this extra section is to test the handover where the target cell uses frequencies outside the frequency band of the serving cell.

### 26.11.2.2.1 Multiband signalling / RR / Handover / successful / active call / non-synchronized

#### 26.11.2.2.1.1 Conformance requirements

The MS shall correctly apply the handover procedure in the non-synchronized case when a call is in progress and when handover is performed from a TCH/F without frequency hopping in one band towards a TCH/F without frequency hopping in another band.

When the MS releases a TCH or SDCCH and returns to idle mode, it shall, as quickly as possible, camp on the BCCH carrier of the cell whose channel has just been released, ie the BCCH carrier indicated in the HANDOVER COMMAND.

A multi band mobile station shall not consider a HANDOVER COMMAND as invalid because it indicates target channel frequencies that are all in a different frequency band to that of the ARFCN in the Cell Description IE.

#### References

3GPP TS 04.08 / 3GPP TS 44.018 subclauses 3.4.4 and 9.1.15.

3GPP TS 04.13 subclause 5.2.6.2.

3GPP TS 05.08 subclause 6.7.1.

#### 26.11.2.2.1.2 Test purpose

To test that when the MS is ordered to make a non-synchronized handover it continuously sends access bursts on the main DCCH until it receives a PHYSICAL INFORMATION message from the SS. To test that the MS correctly handles the Timing Advance IE in the PHYSICAL INFORMATION message. To test that the MS activates the new channel correctly and transmits the HANDOVER COMPLETE message without undue delay. To test that upon release of the TCH, the mobile camps on the BCCH carrier of the cell indicated in the HANDOVER COMMAND.

#### 26.11.2.2.1.3 Method of test

##### Initial Conditions

##### For execution counter M =1, 2

##### System Simulator:

For 450/900 MS: 2 cells, A and B with same LAI, default parameters except:

Cell A has:

BCCH ARFCN = 263

Cell Allocation = (259, 261, 263, 265, 267, 269, 271, 273, 275, 277, 279, 281, 283, 285, 287, 289, 291)

Cell B has:

BCCH ARFCN = 20

Cell Allocation = (10, 17, 20, 26, 34, 42, 45, 46, 52, 59, 66, 73, 74, 75, 76, 108, 114)

The frame numbers of cells A and B shall be different by 100.

The timebase of cells A and B shall be such that the edges of their timeslots are not coincident at the antenna connector.

For 480/900 MS: 2 cells, A and B with same LAI, default parameters except:

Cell A has:

BCCH ARFCN = 310

Cell Allocation = (306, 308, 310, 312, 314, 316, 318, 320, 322, 324, 326, 328, 330, 332, 334, 336, 338)

Cell B has:

BCCH ARFCN = 20

Cell Allocation = (10, 17, 20, 26, 34, 42, 45, 46, 52, 59, 66, 73, 74, 75, 76, 108, 114)

The frame numbers of cells A and B shall be different by 100.

The timebase of cells A and B shall be such that the edges of their timeslots are not coincident at the antenna connector.

For 450/1 800 MS: 2 cells, A and B with same LAI, default parameters except:

Cell A has:

BCCH ARFCN = 263

Cell Allocation = (259, 261, 263, 265, 267, 269, 271, 273, 275, 277, 279, 281, 283, 285, 287, 289, 291)

Cell B has:

BCCH ARFCN = 764

Cell Allocation = (739, 743, 746, 749, 756, 758, 761, 764, 771, 779, 782, 791, 798, 829, 832, 844)

The frame numbers of cells A and B shall be different by 100.

The timebase of cells A and B shall be such that the edges of their timeslots are not coincident at the antenna connector.

For 480/1 800 MS: 2 cells, A and B with same LAI, default parameters except:

Cell A has:

BCCH ARFCN = 310

Cell Allocation = (306, 308, 310, 312, 314, 316, 318, 320, 322, 324, 326, 328, 330, 332, 334, 336, 338)

Cell B has:

BCCH ARFCN = 764

Cell Allocation = (739, 743, 746, 749, 756, 758, 761, 764, 771, 779, 782, 791, 798, 829, 832, 844)

The frame numbers of cells A and B shall be different by 100.

The timebase of cells A and B shall be such that the edges of their timeslots are not coincident at the antenna connector.

For 900/1 800 MS: 2 cells, A and B with same LAI, default parameters except:

Cell A has:

BCCH ARFCN = 20

Cell Allocation = (10, 17, 20, 26, 34, 42, 45, 46, 52, 59, 66, 73, 74, 75, 76, 108, 114)

Cell B has:

BCCH ARFCN = 764

Cell Allocation = (739, 743, 746, 749, 756, 758, 761, 764, 771, 779, 782, 791, 798, 829, 832, 844)

The frame numbers of cells A and B shall be different by 100.

The timebase of cells A and B shall be such that the edges of their timeslots are not coincident at the antenna connector.

For 700/1 900 MS: 2 cells, A and B with same LAI, default parameters except:

Cell A has:

BCCH ARFCN = 457

Cell Allocation = (447, 454, 457, 463, 471, 479, 482, 483, 489, 496, 498, 500, 501, 502, 503, 506, 508)

Cell B has:

BCCH ARFCN = 764

Cell Allocation = (739, 743, 746, 749, 756, 758, 761, 764, 771, 779, 782, 791, 798, 803, 804, 806)

The frame numbers of cells A and B shall be different by 100.

The timebase of cells A and B shall be such that the edges of their timeslots are not coincident at the antenna connector.

For 850/1 900 MS: 2 cells, A and B with same LAI, default parameters except:

Cell A has:

BCCH ARFCN = 147

Cell Allocation = (137, 144, 147, 153, 161, 169, 172, 173, 179, 186, 193, 200, 201, 202, 203, 235, 241)

Cell B has:

BCCH ARFCN = 764

Cell Allocation = (739, 743, 746, 749, 756, 758, 761, 764, 771, 779, 782, 791, 798, 803, 804, 806)

The frame numbers of cells A and B shall be different by 100.

The timebase of cells A and B shall be such that the edges of their timeslots are not coincident at the antenna connector.

Mobile Station:

The MS is in the active state (U10) of a call on cell A. (for execution counter M = 1) and on cell B (for execution counter M=2).

### For execution counter M = 3

System Simulator:

For 450/900 MS: 2 cells, A and B with different LAI, default parameters except:

Cell A has:

BCCH ARFCN = 263

Cell Allocation = (259, 261, 263, 265, 267, 269, 271, 273, 275, 277, 279, 281, 283, 285, 287, 289, 291)

Cell B has:

LAI = 0003 H

BCCH ARFCN = 20

Cell Allocation = (10, 17, 20, 26, 34, 42, 45, 46, 52, 59, 66, 73, 74, 75, 76, 108, 114)

The frame numbers of cells A and B shall be the same. The timebase of cells A and B shall be such that the edges of their timeslots are coincident at the antenna connector. ie cells A and B shall be fully synchronised.

For 480/900 MS: 2 cells, A and B with different LAI, default parameters except:

Cell A has:

BCCH ARFCN = 310

Cell Allocation = (306, 308, 310, 312, 314, 316, 318, 320, 322, 324, 326, 328, 330, 332, 334, 336, 338)

Cell B has:

LAI = 0003 H

BCCH ARFCN = 20

Cell Allocation = (10, 17, 20, 26, 34, 42, 45, 46, 52, 59, 66, 73, 74, 75, 76, 108, 114)

The frame numbers of cells A and B shall be the same. The timebase of cells A and B shall be such that the edges of their timeslots are coincident at the antenna connector. ie cells A and B shall be fully synchronised.

For 450/1 800 MS: 2 cells, A and B with different LAI, default parameters except:

Cell A has:

BCCH ARFCN = 263

Cell Allocation = (259, 261, 263, 265, 267, 269, 271, 273, 275, 277, 279, 281, 283, 285, 287, 289, 291)

Cell B has:

LAI = 0003 H

BCCH ARFCN = 764

Cell Allocation = (739, 743, 746, 749, 756, 758, 761, 764, 771, 779, 782, 791, 798, 829, 832, 844)

The frame numbers of cells A and B shall be the same. The timebase of cells A and B shall be such that the edges of their timeslots are coincident at the antenna connector. ie cells A and B shall be fully synchronised.

For 480/1 800 MS: 2 cells, A and B with different LAI, default parameters except:

Cell A has:

BCCH ARFCN = 310

Cell Allocation = (306, 308, 310, 312, 314, 316, 318, 320, 322, 324, 326, 328, 330, 332, 334, 336, 338)

Cell B has:

LAI = 0003 H

BCCH ARFCN = 764

Cell Allocation = (739, 743, 746, 749, 756, 758, 761, 764, 771, 779, 782, 791, 798, 829, 832, 844)

The frame numbers of cells A and B shall be the same. The timebase of cells A and B shall be such that the edges of their timeslots are coincident at the antenna connector. ie cells A and B shall be fully synchronised.

For 900/1 800 MS: 2 cells, A and B with different LAI, default parameters except:

Cell A has:

BCCH ARFCN = 20

Cell Allocation = (10, 17, 20, 26, 34, 42, 45, 46, 52, 59, 66, 73, 74, 75, 76, 108, 114)

Cell B has:

LAI = 0003 H

BCCH ARFCN = 764

Cell Allocation = (739, 743, 746, 749, 756, 758, 761, 764, 771, 779, 782, 791, 798, 829, 832, 844)

The frame numbers of cells A and B shall be the same. The timebase of cells A and B shall be such that the edges of their timeslots are coincident at the antenna connector. ie cells A and B shall be fully synchronised.

For 700/1 900 MS: 2 cells, A and B with different LAI, default parameters except:

Cell A has:

BCCH ARFCN = 457

Cell Allocation = (447, 454, 457, 463, 471, 479, 482, 483, 489, 496, 498, 500, 501, 502, 503, 506, 508)

Cell B has:

LAI = 0003 H

BCCH ARFCN = 764

Cell Allocation = (739, 743, 746, 749, 756, 758, 761, 764, 771, 779, 782, 791, 798, 803, 804, 806)

The frame numbers of cells A and B shall be the same. The timebase of cells A and B shall be such that the edges of their timeslots are coincident at the antenna connector. ie cells A and B shall be fully synchronised.

For 850/1 900 MS: 2 cells, A and B with different LAI, default parameters except:

Cell A has:

BCCH ARFCN = 147

Cell Allocation = (137, 144, 147, 153, 161, 169, 172, 173, 179, 186, 193, 200, 201, 202, 203, 235, 241)

Cell B has:

LAI = 0003 H

BCCH ARFCN = 764

Cell Allocation = (739, 743, 746, 749, 756, 758, 761, 764, 771, 779, 782, 791, 798, 803, 804, 806)

The frame numbers of cells A and B shall be the same. The timebase of cells A and B shall be such that the edges of their timeslots are coincident at the antenna connector. ie cells A and B shall be fully synchronised.

Mobile Station:

The MS is successfully registered in the LA of cell A and the MS is in the active state (U10) of a call on cell A.

Related PICS/PIXIT Statements

Supported rate(s) of TCH: TCH/FS and/or TCH/HS.

Support for state U10 of the Call Control protocol.

Support for speech: yes/no

Support of multiband functionality

Foreseen Final State of the MS

For execution counter M = 1:

The active state (U10) of a call on cell B.

For execution counter M = 2:

The active state (U10) of a call on cell A.

For execution counter M = 3:

The MM idle state on cell A.

### Test Procedure

The MS is in the active state (U10) of a call on cell A. The SS sends a HANOVER COMMAND on the main DCCH. The MS shall begin to send access bursts on the new DCCH of the target cell. The SS observes the access bursts and after receiving n (n being randomly drawn between values according to table 26.6-2 of subclause 26.6.5) access bursts, the SS sends one PHYSICAL INFORMATION message with a Timing Advance as specified in table 26.6-1 of subclause 26.6.5. The MS shall activate the channel in sending and receiving mode. The MS shall establish a signalling link. The MS shall be ready to transmit a HANOVER COMPLETE message, before "x" ms after the end of the PHYSICAL INFORMATION message, but not before a UA frame has been sent by the SS.

The term "ready to transmit" is defined in 3GPP TS 04.13. The value of "x" depends upon the target channel and is specified in the specific message contents section.

For execution counter M = 3, the call is then released and then the SS sends a CHANNEL RELEASE message. It is then checked for 2 minutes that the MS does not access Cell B.

### Maximum Duration of Test

5 minutes, including 1 minute for any necessary operator actions.

### Expected Sequence

This sequence is performed for an execution counter M = 1, 2, 3 for an MS which supports TCH/F.

Steps after step 7 are only performed for execution counter M = 3.

| Step | Direction | Message              | Comments                                                                                                                                        |
|------|-----------|----------------------|-------------------------------------------------------------------------------------------------------------------------------------------------|
| 0    | MS -> SS  |                      | The MS and SS are in the active state of a call on the channel described below.                                                                 |
| 1    | SS -> MS  | HANOVER COMMAND      | See Specific message contents                                                                                                                   |
| 2    | MS -> SS  | HANOVER ACCESS       | Repeated on every burst of the uplink main DCCH until reception of PHYSICAL INFORMATION. Handover Reference as included in the HANOVER COMMAND. |
| 3    | SS -> MS  | PHYSICAL INFORMATION | Sent after reception of n HANOVER ACCESS messages. See specific message contents.                                                               |
| 4    | MS -> SS  | SABM                 | Sent without information field                                                                                                                  |
| 5    | SS -> MS  | UA                   |                                                                                                                                                 |
| 6    | MS -> SS  | HANOVER COMPLETE     | The message shall be ready to be transmitted before "x" ms after the completion of step 3.                                                      |
| 7    | MS -> SS  |                      | The MS and SS are in the active state of a call on the channel described below.                                                                 |
| 8    | SS -> MS  | RELEASE COMPLETE     | steps 8-10 are only performed for execution counter M = 3.                                                                                      |
| 9    | SS -> MS  | CHANNEL RELEASE      |                                                                                                                                                 |
| 10   | SS        |                      | The SS checks that for a period of 2 minutes, the MS does not access cell B.                                                                    |

Specific Message Contents **For Mobiles Supporting Speech**

In case of 450/900 MS:

## SYSTEM INFORMATION TYPE 5ter

| Information Element                                                | Value/remark                            |
|--------------------------------------------------------------------|-----------------------------------------|
| Neighbour Cells Description 2<br>Multiband reporting<br>For Cell A | 0                                       |
| - Format notation                                                  | Bit map 0                               |
| - BA_IND                                                           | 0                                       |
| - BCCH Allocation ARFCN                                            | ARFCN 3, 20, 29, 62, 84, 89, 99 and 119 |

For M = 1:

Step 0: The MS and SS are using a full rate TCH in non-hopping mode on cell A.

## HANDOVER COMMAND

| Information Element                  | value/remarks                                       |
|--------------------------------------|-----------------------------------------------------|
| As default message contents, except: |                                                     |
| Cell Description                     |                                                     |
| - Network Colour Code                | 1                                                   |
| - Base Station Colour Code           | 5                                                   |
| - BCCH Carrier Number                | 20                                                  |
| Channel description                  |                                                     |
| - Channel type                       | TCH/F + ACCHs                                       |
| - Timeslot number                    | Chosen arbitrarily, but not zero                    |
| - Training Sequence Code             | Chosen arbitrarily                                  |
| - Hopping                            | Single RF.                                          |
| - ARFCN                              | Chosen arbitrarily from Cell Allocation for cell B. |
| Synchronization Indication           |                                                     |
| - Report Observed Time Difference    | Shall not be included.                              |
| - Synchronization Indication         | "Non synchronized".                                 |
| - Normal Cell Indication             | Ignore out of range timing advance.                 |

## PHYSICAL INFORMATION

| Information Element          | value/remarks |
|------------------------------|---------------|
| As default message contents. |               |

Step 6: x = 500.

Step 7: The MS and SS are using a full rate TCH in non hopping mode on cell B.



For M = 2:

Step 0: The MS and SS are using a full rate TCH in non-hopping mode on cell B.

#### HANDOVER COMMAND

| Information Element                            | value/remarks                                                                                                         |
|------------------------------------------------|-----------------------------------------------------------------------------------------------------------------------|
| As default message contents, except:           |                                                                                                                       |
| Cell Description                               |                                                                                                                       |
| - Network Colour Code                          | 1                                                                                                                     |
| - Base Station Colour Code                     | 5                                                                                                                     |
| - BCCH Carrier Number                          | 263                                                                                                                   |
| Channel Description                            |                                                                                                                       |
| - Channel Type                                 | TCH/F + ACCHs                                                                                                         |
| - Timeslot number                              | Chosen arbitrarily, but not Zero                                                                                      |
| - Training Sequence Code                       | Chosen arbitrarily                                                                                                    |
| - Hopping                                      | RF hopping channel.                                                                                                   |
| - MAIO                                         | Chosen arbitrarily from the set (0, 1 to N-1), where N is the number of frequencies encoded in the Frequency List IE. |
| - HSN                                          | Chosen arbitrarily from the set (1,2,..63)                                                                            |
| Synchronization Indication IE is not included. |                                                                                                                       |
| Channel Mode IE is not included.               |                                                                                                                       |
| Frequency List after time                      |                                                                                                                       |
| - Frequency List                               | Allocates the following 12 frequencies (259, 261, 263, 265, 277, 279, 281, 283, 285, 287, 289, 291)                   |

#### PHYSICAL INFORMATION

| Information Element                  | value/remarks                                        |
|--------------------------------------|------------------------------------------------------|
| As default message contents, except: |                                                      |
| Timing advance                       | Arbitrarily selected but different to default value. |

Step 6: x = 500.

Step 7: The MS and SS are using a full rate TCH in hopping mode on cell A.

For M = 3:

Step 0: The MS and SS are using a full rate TCH in hopping mode on cell A.

#### HANDOVER COMMAND

| Information Element                  | value/remarks                                       |
|--------------------------------------|-----------------------------------------------------|
| As default message contents, except: |                                                     |
| Cell Description                     |                                                     |
| - Network Colour Code                | 1                                                   |
| - Base Station Colour Code           | 5                                                   |
| - BCCH Carrier Number                | 263                                                 |
| Channel description                  |                                                     |
| - Channel type                       | TCH/F + ACCHs                                       |
| - Timeslot number                    | Chosen arbitrarily, but not zero                    |
| - Training Sequence Code             | Chosen arbitrarily                                  |
| - Hopping                            | Single RF.                                          |
| - ARFCN                              | Chosen arbitrarily from Cell Allocation for cell B. |
| Synchronisation Indication           |                                                     |
| - Report Observed Time Difference    | Shall not be included.                              |
| - Synchronisation Indication         | 'Non synchronised'.                                 |
| - Normal Cell Indication             | Ignore out of range timing advance.                 |

## PHYSICAL INFORMATION

| Information Element          | value/remarks |
|------------------------------|---------------|
| As default message contents. |               |

Step 6: x = 500

Step 7: The MS and SS are using a full rate TCH in non hopping mode on cell B.

In case of 480/900 MS:

## SYSTEM INFORMATION TYPE 5ter

| Information Element                                                                                                            | Value/remark                                                       |
|--------------------------------------------------------------------------------------------------------------------------------|--------------------------------------------------------------------|
| Neighbour Cells Description 2<br>Multiband reporting<br>For Cell A<br>- Format notation<br>- BA_IND<br>- BCCH Allocation ARFCN | 0<br><br>Bit map 0<br>0<br>ARFCN 3, 20, 29, 62, 84, 89, 99 and 119 |

For M = 1:

Step 0: The MS and SS are using a full rate TCH in non-hopping mode on cell A.

## HANDOVER COMMAND

| Information Element                                                                                                                                                                                                                                                                                                                                                                       | value/remarks                                                                                                                                                                                                                                                        |
|-------------------------------------------------------------------------------------------------------------------------------------------------------------------------------------------------------------------------------------------------------------------------------------------------------------------------------------------------------------------------------------------|----------------------------------------------------------------------------------------------------------------------------------------------------------------------------------------------------------------------------------------------------------------------|
| As default message contents, except:<br>Cell Description<br>- Network Colour Code<br>- Base Station Colour Code<br>- BCCH Carrier Number<br>Channel description<br>- Channel type<br>- Timeslot number<br>- Training Sequence Code<br>- Hopping<br>- ARFCN<br>Synchronization Indication<br>- Report Observed Time Difference<br>- Synchronization Indication<br>- Normal Cell Indication | <br><br>1<br>5<br>20<br><br>TCH/F + ACCHs<br>Chosen arbitrarily, but not zero<br>Chosen arbitrarily<br>Single RF.<br>Chosen arbitrarily from Cell Allocation for cell B.<br><br>Shall not be included.<br>"Non synchronized".<br>Ignore out of range timing advance. |

## PHYSICAL INFORMATION

| Information Element          | value/remarks |
|------------------------------|---------------|
| As default message contents. |               |

Step 6: x = 500.

Step 7: The MS and SS are using a full rate TCH in non hopping mode on cell B.

For M = 2:

Step 0: The MS and SS are using a full rate TCH in non-hopping mode on cell B.

#### HANDOVER COMMAND

| Information Element                            | value/remarks                                                                                                         |
|------------------------------------------------|-----------------------------------------------------------------------------------------------------------------------|
| As default message contents, except:           |                                                                                                                       |
| Cell Description                               |                                                                                                                       |
| - Network Colour Code                          | 1                                                                                                                     |
| - Base Station Colour Code                     | 5                                                                                                                     |
| - BCCH Carrier Number                          | 310                                                                                                                   |
| Channel Description                            |                                                                                                                       |
| - Channel Type                                 | TCH/F + ACCHs                                                                                                         |
| - Timeslot number                              | Chosen arbitrarily, but not Zero                                                                                      |
| - Training Sequence Code                       | Chosen arbitrarily                                                                                                    |
| - Hopping                                      | RF hopping channel.                                                                                                   |
| - MAIO                                         | Chosen arbitrarily from the set (0, 1 to N-1), where N is the number of frequencies encoded in the Frequency List IE. |
| - HSN                                          | Chosen arbitrarily from the set (1,2,..63)                                                                            |
| Synchronization Indication IE is not included. |                                                                                                                       |
| Channel Mode IE is not included.               |                                                                                                                       |
| Frequency List after time                      |                                                                                                                       |
| - Frequency List                               | Allocates the following 12 frequencies (306, 308, 310, 312, 324, 326, 328, 330, 332, 334, 336, 338)                   |

#### PHYSICAL INFORMATION

| Information Element                  | value/remarks                                        |
|--------------------------------------|------------------------------------------------------|
| As default message contents, except: |                                                      |
| Timing advance                       | Arbitrarily selected but different to default value. |

Step 6: x = 500.

Step 7: The MS and SS are using a full rate TCH in hopping mode on cell A.

For M = 3:

Step 0: The MS and SS are using a full rate TCH in hopping mode on cell A.

#### HANDOVER COMMAND

| Information Element                  | value/remarks                                       |
|--------------------------------------|-----------------------------------------------------|
| As default message contents, except: |                                                     |
| Cell Description                     |                                                     |
| - Network Colour Code                | 1                                                   |
| - Base Station Colour Code           | 5                                                   |
| - BCCH Carrier Number                | 310                                                 |
| Channel description                  |                                                     |
| - Channel type                       | TCH/F + ACCHs                                       |
| - Timeslot number                    | Chosen arbitrarily, but not zero                    |
| - Training Sequence Code             | Chosen arbitrarily                                  |
| - Hopping                            | Single RF.                                          |
| - ARFCN                              | Chosen arbitrarily from Cell Allocation for cell B. |
| Synchronisation Indication           |                                                     |
| - Report Observed Time Difference    | Shall not be included.                              |
| - Synchronisation Indication         | 'Non synchronised'.                                 |
| - Normal Cell Indication             | Ignore out of range timing advance.                 |

## PHYSICAL INFORMATION

| Information Element          | value/remarks |
|------------------------------|---------------|
| As default message contents. |               |

Step 6: x = 500

Step 7: The MS and SS are using a full rate TCH in non hopping mode on cell B.

In case of 450/1 800 MS:

## SYSTEM INFORMATION TYPE 5ter

| Information Element                                                | Value/remark                                    |
|--------------------------------------------------------------------|-------------------------------------------------|
| Neighbour Cells Description 2<br>Multiband reporting<br>For Cell A | 0                                               |
| - Format notation                                                  | Range 512                                       |
| - BA_IND                                                           | 0                                               |
| - BCCH Allocation ARFCN                                            | ARFCN 520, 590, 600, 700, 764, 780, 810 and 870 |

For M = 1:

Step 0: The MS and SS are using a full rate TCH in non-hopping mode on cell A.

## HANDOVER COMMAND

| Information Element                  | value/remarks                                       |
|--------------------------------------|-----------------------------------------------------|
| As default message contents, except: |                                                     |
| Cell Description                     |                                                     |
| - Network Colour Code                | 1                                                   |
| - Base Station Colour Code           | 5                                                   |
| - BCCH Carrier Number                | 764                                                 |
| Channel description                  |                                                     |
| - Channel type                       | TCH/F + ACCHs                                       |
| - Timeslot number                    | Chosen arbitrarily, but not zero                    |
| - Training Sequence Code             | Chosen arbitrarily                                  |
| - Hopping                            | Single RF.                                          |
| - ARFCN                              | Chosen arbitrarily from Cell Allocation for cell B. |
| Synchronization Indication           |                                                     |
| - Report Observed Time Difference    | Shall not be included.                              |
| - Synchronization Indication         | "Non synchronized".                                 |
| - Normal Cell Indication             | Ignore out of range timing advance.                 |

## PHYSICAL INFORMATION

| Information Element          | value/remarks |
|------------------------------|---------------|
| As default message contents. |               |

Step 6: x = 500.

Step 7: The MS and SS are using a full rate TCH in non hopping mode on cell B.

For M = 2:

Step 0: The MS and SS are using a full rate TCH in non-hopping mode on cell B.

#### HANDOVER COMMAND

| Information Element                            | value/remarks                                                                                                         |
|------------------------------------------------|-----------------------------------------------------------------------------------------------------------------------|
| As default message contents, except:           |                                                                                                                       |
| Cell Description                               |                                                                                                                       |
| - Network Colour Code                          | 1                                                                                                                     |
| - Base Station Colour Code                     | 5                                                                                                                     |
| - BCCH Carrier Number                          | 263                                                                                                                   |
| Channel Description                            |                                                                                                                       |
| - Channel Type                                 | TCH/F + ACCHs                                                                                                         |
| - Timeslot number                              | Chosen arbitrarily, but not Zero                                                                                      |
| - Training Sequence Code                       | Chosen arbitrarily                                                                                                    |
| - Hopping                                      | RF hopping channel.                                                                                                   |
| - MAIO                                         | Chosen arbitrarily from the set (0, 1 to N-1), where N is the number of frequencies encoded in the Frequency List IE. |
| - HSN                                          | Chosen arbitrarily from the set (1,2,..63)                                                                            |
| Synchronization Indication IE is not included. |                                                                                                                       |
| Channel Mode IE is not included.               |                                                                                                                       |
| Frequency List after time                      |                                                                                                                       |
| - Frequency List                               | Allocates the following 12 frequencies (259, 261, 263, 265, 277, 279, 281, 283, 285, 287, 289, 291)                   |

#### PHYSICAL INFORMATION

| Information Element                  | value/remarks                                        |
|--------------------------------------|------------------------------------------------------|
| As default message contents, except: |                                                      |
| Timing advance                       | Arbitrarily selected but different to default value. |

Step 6: x = 500.

Step 7: The MS and SS are using a full rate TCH in hopping mode on cell A.

For M = 3:

Step 0: The MS and SS are using a full rate TCH in hopping mode on cell A.

#### HANDOVER COMMAND

| Information Element                  | value/remarks                                       |
|--------------------------------------|-----------------------------------------------------|
| As default message contents, except: |                                                     |
| Cell Description                     |                                                     |
| - Network Colour Code                | 1                                                   |
| - Base Station Colour Code           | 5                                                   |
| - BCCH Carrier Number                | 263                                                 |
| Channel description                  |                                                     |
| - Channel type                       | TCH/F + ACCHs                                       |
| - Timeslot number                    | Chosen arbitrarily, but not zero                    |
| - Training Sequence Code             | Chosen arbitrarily                                  |
| - Hopping                            | Single RF.                                          |
| - ARFCN                              | Chosen arbitrarily from Cell Allocation for cell B. |
| Synchronisation Indication           |                                                     |
| - Report Observed Time Difference    | Shall not be included.                              |
| - Synchronisation Indication         | 'Non synchronised'.                                 |
| - Normal Cell Indication             | Ignore out of range timing advance.                 |

## PHYSICAL INFORMATION

| Information Element          | value/remarks |
|------------------------------|---------------|
| As default message contents. |               |

Step 6: x = 500

Step 7: The MS and SS are using a full rate TCH in non hopping mode on cell B.

In case of 480/1 800 MS:

## SYSTEM INFORMATION TYPE 5ter

| Information Element                                                | Value/remark                                    |
|--------------------------------------------------------------------|-------------------------------------------------|
| Neighbour Cells Description 2<br>Multiband reporting<br>For Cell A | 0                                               |
| - Format notation                                                  | Range 512                                       |
| - BA_IND                                                           | 0                                               |
| - BCCH Allocation ARFCN                                            | ARFCN 520, 590, 600, 700, 764, 780, 810 and 870 |

For M = 1:

Step 0: The MS and SS are using a full rate TCH in non-hopping mode on cell A.

## HANDOVER COMMAND

| Information Element                  | value/remarks                                       |
|--------------------------------------|-----------------------------------------------------|
| As default message contents, except: |                                                     |
| Cell Description                     |                                                     |
| - Network Colour Code                | 1                                                   |
| - Base Station Colour Code           | 5                                                   |
| - BCCH Carrier Number                | 764                                                 |
| Channel description                  |                                                     |
| - Channel type                       | TCH/F + ACCHs                                       |
| - Timeslot number                    | Chosen arbitrarily, but not zero                    |
| - Training Sequence Code             | Chosen arbitrarily                                  |
| - Hopping                            | Single RF.                                          |
| - ARFCN                              | Chosen arbitrarily from Cell Allocation for cell B. |
| Synchronization Indication           |                                                     |
| - Report Observed Time Difference    | Shall not be included.                              |
| - Synchronization Indication         | "Non synchronized".                                 |
| - Normal Cell Indication             | Ignore out of range timing advance.                 |

## PHYSICAL INFORMATION

| Information Element          | value/remarks |
|------------------------------|---------------|
| As default message contents. |               |

Step 6: x = 500.

Step 7: The MS and SS are using a full rate TCH in non hopping mode on cell B.

For M = 2:

Step 0: The MS and SS are using a full rate TCH in non-hopping mode on cell B.

#### HANDOVER COMMAND

| Information Element                            | value/remarks                                                                                                         |
|------------------------------------------------|-----------------------------------------------------------------------------------------------------------------------|
| As default message contents, except:           |                                                                                                                       |
| Cell Description                               |                                                                                                                       |
| - Network Colour Code                          | 1                                                                                                                     |
| - Base Station Colour Code                     | 5                                                                                                                     |
| - BCCH Carrier Number                          | 310                                                                                                                   |
| Channel Description                            |                                                                                                                       |
| - Channel Type                                 | TCH/F + ACCHs                                                                                                         |
| - Timeslot number                              | Chosen arbitrarily, but not Zero                                                                                      |
| - Training Sequence Code                       | Chosen arbitrarily                                                                                                    |
| - Hopping                                      | RF hopping channel.                                                                                                   |
| - MAIO                                         | Chosen arbitrarily from the set (0, 1 to N-1), where N is the number of frequencies encoded in the Frequency List IE. |
| - HSN                                          | Chosen arbitrarily from the set (1,2,..63)                                                                            |
| Synchronization Indication IE is not included. |                                                                                                                       |
| Channel Mode IE is not included.               |                                                                                                                       |
| Frequency List after time                      |                                                                                                                       |
| - Frequency List                               | Allocates the following 12 frequencies (306, 308, 310, 312, 324, 326, 328, 330, 332, 334, 336, 338)                   |

#### PHYSICAL INFORMATION

| Information Element                  | value/remarks                                        |
|--------------------------------------|------------------------------------------------------|
| As default message contents, except: |                                                      |
| Timing advance                       | Arbitrarily selected but different to default value. |

Step 6: x = 500.

Step 7: The MS and SS are using a full rate TCH in hopping mode on cell A.

For M = 3:

Step 0: The MS and SS are using a full rate TCH in hopping mode on cell A.

#### HANDOVER COMMAND

| Information Element                  | value/remarks                                       |
|--------------------------------------|-----------------------------------------------------|
| As default message contents, except: |                                                     |
| Cell Description                     |                                                     |
| - Network Colour Code                | 1                                                   |
| - Base Station Colour Code           | 5                                                   |
| - BCCH Carrier Number                | 310                                                 |
| Channel description                  |                                                     |
| - Channel type                       | TCH/F + ACCHs                                       |
| - Timeslot number                    | Chosen arbitrarily, but not zero                    |
| - Training Sequence Code             | Chosen arbitrarily                                  |
| - Hopping                            | Single RF.                                          |
| - ARFCN                              | Chosen arbitrarily from Cell Allocation for cell B. |
| Synchronisation Indication           |                                                     |
| - Report Observed Time Difference    | Shall not be included.                              |
| - Synchronisation Indication         | 'Non synchronised'.                                 |
| - Normal Cell Indication             | Ignore out of range timing advance.                 |

## PHYSICAL INFORMATION

| Information Element          | value/remarks |
|------------------------------|---------------|
| As default message contents. |               |

Step 6: x = 500

Step 7: The MS and SS are using a full rate TCH in non hopping mode on cell B.

In case of 900/1 800 MS:

## SYSTEM INFORMATION TYPE 5ter

| Information Element                                                | Value/remark                                    |
|--------------------------------------------------------------------|-------------------------------------------------|
| Neighbour Cells Description 2<br>Multiband reporting<br>For Cell A | 0                                               |
| - Format notation                                                  | Range 512                                       |
| - BA_IND                                                           | 0                                               |
| - BCCH Allocation ARFCN                                            | ARFCN 520, 590, 600, 700, 764, 780, 810 and 870 |

For M = 1:

Step 0: The MS and SS are using a full rate TCH in non-hopping mode on cell A.

## HANDOVER COMMAND

| Information Element                  | value/remarks                                       |
|--------------------------------------|-----------------------------------------------------|
| As default message contents, except: |                                                     |
| Cell Description                     |                                                     |
| - Network Colour Code                | 1                                                   |
| - Base Station Colour Code           | 5                                                   |
| - BCCH Carrier Number                | 764                                                 |
| Channel description                  |                                                     |
| - Channel type                       | TCH/F + ACCHs                                       |
| - Timeslot number                    | Chosen arbitrarily, but not zero                    |
| - Training Sequence Code             | Chosen arbitrarily                                  |
| - Hopping                            | Single RF.                                          |
| - ARFCN                              | Chosen arbitrarily from Cell Allocation for cell B. |
| Synchronization Indication           |                                                     |
| - Report Observed Time Difference    | Shall not be included.                              |
| - Synchronization Indication         | "Non synchronized".                                 |
| - Normal Cell Indication             | Ignore out of range timing advance.                 |

## PHYSICAL INFORMATION

| Information Element          | value/remarks |
|------------------------------|---------------|
| As default message contents. |               |

Step 6: x = 500.

Step 7: The MS and SS are using a full rate TCH in non hopping mode on cell B.



For M = 2:

Step 0: The MS and SS are using a full rate TCH in non-hopping mode on cell B.

#### HANDOVER COMMAND

| Information Element                            | value/remarks                                                                                                                     |
|------------------------------------------------|-----------------------------------------------------------------------------------------------------------------------------------|
| As default message contents, except:           |                                                                                                                                   |
| Cell Description                               |                                                                                                                                   |
| - Network Colour Code                          | 1                                                                                                                                 |
| - Base Station Colour Code                     | 5                                                                                                                                 |
| - BCCH Carrier Number                          | 20                                                                                                                                |
| Channel Description                            |                                                                                                                                   |
| - Channel Type                                 | TCH/F + ACCHs                                                                                                                     |
| - Timeslot number                              | Chosen arbitrarily, but not Zero                                                                                                  |
| - Training Sequence Code                       | Chosen arbitrarily                                                                                                                |
| - Hopping                                      | RF hopping channel.                                                                                                               |
| - MAIO                                         | Chosen arbitrarily from the set (0, 1 to N-1), where N is the number of frequencies encoded in the Frequency Channel Sequence IE. |
| - HSN                                          | Chosen arbitrarily from the set (1,2,..63)                                                                                        |
| Synchronization Indication IE is not included. |                                                                                                                                   |
| Channel Mode IE is not included.               |                                                                                                                                   |
| Frequency Channel Sequence after time          |                                                                                                                                   |
| - Frequency Channel Sequence                   | Allocates the following 12 frequencies (10, 17, 20, 26, 59, 66, 73, 74, 75, 76,108, 114)                                          |

#### PHYSICAL INFORMATION

| Information Element                  | value/remarks                                        |
|--------------------------------------|------------------------------------------------------|
| As default message contents, except: |                                                      |
| Timing advance                       | Arbitrarily selected but different to default value. |

Step 6: x = 500.

Step 7: The MS and SS are using a full rate TCH in hopping mode on cell A.

For M = 3:

Step 0: The MS and SS are using a full rate TCH in hopping mode on cell A.

#### HANDOVER COMMAND

| Information Element                  | value/remarks                                       |
|--------------------------------------|-----------------------------------------------------|
| As default message contents, except: |                                                     |
| Cell Description                     |                                                     |
| - Network Colour Code                | 1                                                   |
| - Base Station Colour Code           | 5                                                   |
| - BCCH Carrier Number                | 20                                                  |
| Channel description                  |                                                     |
| - Channel type                       | TCH/F + ACCHs                                       |
| - Timeslot number                    | Chosen arbitrarily, but not zero                    |
| - Training Sequence Code             | Chosen arbitrarily                                  |
| - Hopping                            | Single RF.                                          |
| - ARFCN                              | Chosen arbitrarily from Cell Allocation for cell B. |
| Synchronisation Indication           |                                                     |
| - Report Observed Time Difference    | Shall not be included.                              |
| - Synchronisation Indication         | 'Non synchronised'.                                 |
| - Normal Cell Indication             | Ignore out of range timing advance.                 |

## PHYSICAL INFORMATION

| Information Element          | value/remarks |
|------------------------------|---------------|
| As default message contents. |               |

Step 6: x = 500

Step 7: The MS and SS are using a full rate TCH in non hopping mode on cell B.

In case of 700/1 900 MS:

## SYSTEM INFORMATION TYPE 5ter

| Information Element                                                | Value/remark                                    |
|--------------------------------------------------------------------|-------------------------------------------------|
| Neighbour Cells Description 2<br>Multiband reporting<br>For Cell A | 0                                               |
| - Format notation                                                  | Range 512                                       |
| - BA_IND                                                           | 0                                               |
| - BCCH Allocation ARFCN                                            | ARFCN 520, 590, 600, 700, 764, 780, 800 and 810 |

For M = 1:

Step 0: The MS and SS are using a full rate TCH in non-hopping mode on cell A.

## HANDOVER COMMAND

| Information Element                  | value/remarks                                       |
|--------------------------------------|-----------------------------------------------------|
| As default message contents, except: |                                                     |
| Cell Description                     |                                                     |
| - Network Colour Code                | 1                                                   |
| - Base Station Colour Code           | 5                                                   |
| - BCCH Carrier Number                | 764                                                 |
| Channel description                  |                                                     |
| - Channel type                       | TCH/F + ACCHs                                       |
| - Timeslot number                    | Chosen arbitrarily, but not zero                    |
| - Training Sequence Code             | Chosen arbitrarily                                  |
| - Hopping                            | Single RF.                                          |
| - ARFCN                              | Chosen arbitrarily from Cell Allocation for cell B. |
| Synchronization Indication           |                                                     |
| - Report Observed Time Difference    | Shall not be included.                              |
| - Synchronization Indication         | "Non synchronized".                                 |
| - Normal Cell Indication             | Ignore out of range timing advance.                 |

## PHYSICAL INFORMATION

| Information Element          | value/remarks |
|------------------------------|---------------|
| As default message contents. |               |

Step 6: x = 500.

Step 7: The MS and SS are using a full rate TCH in non hopping mode on cell B.

For M = 2:

Step 0: The MS and SS are using a full rate TCH in non-hopping mode on cell B.

#### HANDOVER COMMAND

| Information Element                            | value/remarks                                                                                                                     |
|------------------------------------------------|-----------------------------------------------------------------------------------------------------------------------------------|
| As default message contents, except:           |                                                                                                                                   |
| Cell Description                               |                                                                                                                                   |
| - Network Colour Code                          | 1                                                                                                                                 |
| - Base Station Colour Code                     | 5                                                                                                                                 |
| - BCCH Carrier Number                          | 457                                                                                                                               |
| Channel Description                            |                                                                                                                                   |
| - Channel Type                                 | TCH/F + ACCHs                                                                                                                     |
| - Timeslot number                              | Chosen arbitrarily, but not Zero                                                                                                  |
| - Training Sequence Code                       | Chosen arbitrarily                                                                                                                |
| - Hopping                                      | RF hopping channel.                                                                                                               |
| - MAIO                                         | Chosen arbitrarily from the set (0, 1 to N-1), where N is the number of frequencies encoded in the Frequency Channel Sequence IE. |
| - HSN                                          | Chosen arbitrarily from the set (1,2,..63)                                                                                        |
| Synchronization Indication IE is not included. |                                                                                                                                   |
| Channel Mode IE is not included.               |                                                                                                                                   |
| Frequency List after time                      |                                                                                                                                   |
| - Frequency List                               | Allocates the following 12 frequencies (447, 454, 457, 463, 496, 498, 500, 501, 502, 503, 506, 508)                               |

#### PHYSICAL INFORMATION

| Information Element                  | value/remarks                                        |
|--------------------------------------|------------------------------------------------------|
| As default message contents, except: |                                                      |
| Timing advance                       | Arbitrarily selected but different to default value. |

Step 6: x = 500.

Step 7: The MS and SS are using a full rate TCH in hopping mode on cell A.

For M = 3:

Step 0: The MS and SS are using a full rate TCH in hopping mode on cell A.

#### HANDOVER COMMAND

| Information Element                  | value/remarks                                       |
|--------------------------------------|-----------------------------------------------------|
| As default message contents, except: |                                                     |
| Cell Description                     |                                                     |
| - Network Colour Code                | 1                                                   |
| - Base Station Colour Code           | 5                                                   |
| - BCCH Carrier Number                | 457                                                 |
| Channel description                  |                                                     |
| - Channel type                       | TCH/F + ACCHs                                       |
| - Timeslot number                    | Chosen arbitrarily, but not zero                    |
| - Training Sequence Code             | Chosen arbitrarily                                  |
| - Hopping                            | Single RF.                                          |
| - ARFCN                              | Chosen arbitrarily from Cell Allocation for cell B. |
| Synchronisation Indication           |                                                     |
| - Report Observed Time Difference    | Shall not be included.                              |
| - Synchronisation Indication         | 'Non synchronised'.                                 |
| - Normal Cell Indication             | Ignore out of range timing advance.                 |

## PHYSICAL INFORMATION

| Information Element          | value/remarks |
|------------------------------|---------------|
| As default message contents. |               |

Step 6: x = 500

Step 7: The MS and SS are using a full rate TCH in non hopping mode on cell B.

In case of 850/1 900 MS:

## SYSTEM INFORMATION TYPE 5ter

| Information Element                                                | Value/remark                                    |
|--------------------------------------------------------------------|-------------------------------------------------|
| Neighbour Cells Description 2<br>Multiband reporting<br>For Cell A | 0                                               |
| - Format notation                                                  | Range 512                                       |
| - BA_IND                                                           | 0                                               |
| - BCCH Allocation ARFCN                                            | ARFCN 520, 590, 600, 700, 764, 780, 800 and 810 |

For M = 1:

Step 0: The MS and SS are using a full rate TCH in non-hopping mode on cell A.

## HANDOVER COMMAND

| Information Element                  | value/remarks                                       |
|--------------------------------------|-----------------------------------------------------|
| As default message contents, except: |                                                     |
| Cell Description                     |                                                     |
| - Network Colour Code                | 1                                                   |
| - Base Station Colour Code           | 5                                                   |
| - BCCH Carrier Number                | 764                                                 |
| Channel description                  |                                                     |
| - Channel type                       | TCH/F + ACCHs                                       |
| - Timeslot number                    | Chosen arbitrarily, but not zero                    |
| - Training Sequence Code             | Chosen arbitrarily                                  |
| - Hopping                            | Single RF.                                          |
| - ARFCN                              | Chosen arbitrarily from Cell Allocation for cell B. |
| Synchronization Indication           |                                                     |
| - Report Observed Time Difference    | Shall not be included.                              |
| - Synchronization Indication         | "Non synchronized".                                 |
| - Normal Cell Indication             | Ignore out of range timing advance.                 |

## PHYSICAL INFORMATION

| Information Element          | value/remarks |
|------------------------------|---------------|
| As default message contents. |               |

Step 6: x = 500.

Step 7: The MS and SS are using a full rate TCH in non hopping mode on cell B.

For M = 2:

Step 0: The MS and SS are using a full rate TCH in non-hopping mode on cell B.

#### HANDOVER COMMAND

| Information Element                            | value/remarks                                                                                                                     |
|------------------------------------------------|-----------------------------------------------------------------------------------------------------------------------------------|
| As default message contents, except:           |                                                                                                                                   |
| Cell Description                               |                                                                                                                                   |
| - Network Colour Code                          | 1                                                                                                                                 |
| - Base Station Colour Code                     | 5                                                                                                                                 |
| - BCCH Carrier Number                          | 147                                                                                                                               |
| Channel Description                            |                                                                                                                                   |
| - Channel Type                                 | TCH/F + ACCHs                                                                                                                     |
| - Timeslot number                              | Chosen arbitrarily, but not Zero                                                                                                  |
| - Training Sequence Code                       | Chosen arbitrarily                                                                                                                |
| - Hopping                                      | RF hopping channel.                                                                                                               |
| - MAIO                                         | Chosen arbitrarily from the set (0, 1 to N-1), where N is the number of frequencies encoded in the Frequency Channel Sequence IE. |
| - HSN                                          | Chosen arbitrarily from the set (1,2,..63)                                                                                        |
| Synchronization Indication IE is not included. |                                                                                                                                   |
| Channel Mode IE is not included.               |                                                                                                                                   |
| Frequency List after time                      |                                                                                                                                   |
| - Frequency List                               | Allocates the following 12 frequencies (137, 144, 147, 153, 186, 193, 200, 201, 202, 203, 235, 241)                               |

#### PHYSICAL INFORMATION

| Information Element                  | value/remarks                                        |
|--------------------------------------|------------------------------------------------------|
| As default message contents, except: |                                                      |
| Timing advance                       | Arbitrarily selected but different to default value. |

Step 6: x = 500.

Step 7: The MS and SS are using a full rate TCH in hopping mode on cell A.

For M = 3:

Step 0: The MS and SS are using a full rate TCH in hopping mode on cell A.

#### HANDOVER COMMAND

| Information Element                  | value/remarks                                       |
|--------------------------------------|-----------------------------------------------------|
| As default message contents, except: |                                                     |
| Cell Description                     |                                                     |
| - Network Colour Code                | 1                                                   |
| - Base Station Colour Code           | 5                                                   |
| - BCCH Carrier Number                | 147                                                 |
| Channel description                  |                                                     |
| - Channel type                       | TCH/F + ACCHs                                       |
| - Timeslot number                    | Chosen arbitrarily, but not zero                    |
| - Training Sequence Code             | Chosen arbitrarily                                  |
| - Hopping                            | Single RF.                                          |
| - ARFCN                              | Chosen arbitrarily from Cell Allocation for cell B. |
| Synchronisation Indication           |                                                     |
| - Report Observed Time Difference    | Shall not be included.                              |
| - Synchronisation Indication         | 'Non synchronised'.                                 |
| - Normal Cell Indication             | Ignore out of range timing advance.                 |

## PHYSICAL INFORMATION

| Information Element          | value/remarks |
|------------------------------|---------------|
| As default message contents. |               |

Step 6:  $x = 500$

Step 7: The MS and SS are using a full rate TCH in non hopping mode on cell B.

### 26.11.2.2.2 Multiband signalling / RR / Handover / layer 1 failure

#### 26.11.2.2.2.1 Conformance requirements

During a handover from a channel in the lower band to a channel in the upper band, or the contrary, the MS shall correctly return to the old channel in the case of an handover failure caused by a layer 1 failure on the target cell.

#### References

3GPP TS 04.08 / 3GPP TS 44.018 subclause 3.4.4.

#### 26.11.2.2.2.2 Test purpose

To check that the MS correctly returns to the old channel in the case of an handover failure caused by a layer 1 failure on the target cell, if the origin is in the lower band and the target is in the upper band or the contrary.

#### 26.11.2.2.2.3 Method of test

#### Initial Conditions

##### System Simulator:

For 450/900 MS: 2 cells, A and B with same LAI, default parameters except:

Cell A has:

BCCH ARFCN = 263.

Cell B has:

BCCH ARFCN = 20.

For 480/900 MS: 2 cells, A and B with same LAI, default parameters except:

Cell A has:

BCCH ARFCN = 310.

Cell B has:

BCCH ARFCN = 20.

For 450/1 800 MS: 2 cells, A and B with same LAI, default parameters except:

Cell A has:

BCCH ARFCN = 263.

Cell B has:

BCCH ARFCN = 764.

For 480/1 800 MS: 2 cells, A and B with same LAI, default parameters except:

Cell A has:

BCCH ARFCN = 310.

Cell B has:

BCCH ARFCN = 764.

For 900/1 800 MS: 2 cells, A and B with same LAI, default parameters except:

Cell A has:

BCCH ARFCN = 20.

Cell B has:

BCCH ARFCN = 764.

For 700/1 900 MS: 2 cells, A and B with same LAI, default parameters except:

Cell A has:

BCCH ARFCN = 457.

Cell B has:

BCCH ARFCN = 764.

For 850/1 900 MS: 2 cells, A and B with same LAI, default parameters except:

Cell A has:

BCCH ARFCN = 147.

Cell B has:

BCCH ARFCN = 764.

Mobile Station:

The MS is in the active state (U10) of a call on cell A. Used power level is the maximum supported by the MS in the band in use.

Related PICS/PIXIT Statements

Supported rate(s) of TCH: TCH/F.

Support for state U10 of the Call Control protocol.

Support for multiband functionality.

Foreseen Final State of the MS

The active state (U10) of a mobile call on cell A. Used power level is the maximum supported by the MS in the band in use.

## Test Procedure

The MS is in the active state (U10) of a call on cell A. The SS sends a HANOVER COMMAND on the main DCCH. The MS shall begin to send access bursts at the commanded power level on the new DCCH to cell B. With the exception of normal BCCH signalling, the SS does not transmit anything on cell B (thus causing a time-out of T3124). The MS shall re-establish the old link on cell A and send a HANOVER FAILURE within 3 seconds from the transmission of HANOVER COMMAND, using the old power level.

## Maximum Duration of Test

5 minutes, including 1 minute for any necessary operator actions.

## Expected Sequence

| Step | Direction | Message         | Comments                                                                                                                                                                                                                                                                                                                                                                                                                                                    |
|------|-----------|-----------------|-------------------------------------------------------------------------------------------------------------------------------------------------------------------------------------------------------------------------------------------------------------------------------------------------------------------------------------------------------------------------------------------------------------------------------------------------------------|
| 0    | SS        | -               | The SS records the power level in the layer 1 header of the last SACCH message sent by the MS before step 1.                                                                                                                                                                                                                                                                                                                                                |
| 1    | SS -> MS  | HANOVER COMMAND | Channel description: non-hopping, full rate.                                                                                                                                                                                                                                                                                                                                                                                                                |
| 2    | MS -> SS  | HANOVER ACCESS  | Synchronisation Indication: non synchronised.                                                                                                                                                                                                                                                                                                                                                                                                               |
| 3    | MS -> SS  | HANOVER FAILURE | Several messages are sent, all with correct Handover References.<br>Sent on old channel, RR cause value ="Abnormal release, unspecified", "Abnormal release, channel unacceptable", "Abnormal release, timer expired", "Abnormal release, no activity on the radio path" or "Protocol error unspecified". Layer 1 header has the same power level as the layer 1 header in step 1. Shall be sent within 3 seconds from the transmission of HANOVER COMMAND. |
| 4    | SS        | -               | The SS checks that the power level reported in the layer 1 header of the SACCH message that is sent in the first SACCH multiframe following the SABM is the same as in step 0.                                                                                                                                                                                                                                                                              |

## Specific Message Contents

For 450/900 MS:

## SYSTEM INFORMATION TYPE 5ter

| Information Element           | Value/remark                            |
|-------------------------------|-----------------------------------------|
| Neighbour Cells Description 2 | 0                                       |
| Multiband reporting           |                                         |
| For Cell A                    |                                         |
| - Format notation             | Bit map 0                               |
| - BA_IND                      | 0                                       |
| - BCCH Allocation ARFCN       | ARFCN 3, 20, 29, 62, 84, 89, 99 and 119 |



## HANDOVER COMMAND

| Information Element                  | value/remarks                                       |
|--------------------------------------|-----------------------------------------------------|
| As default message contents, except: |                                                     |
| Cell Description                     |                                                     |
| - Network Colour Code                | 1                                                   |
| - Base Station Colour Code           | 5                                                   |
| - BCCH Carrier Number                | 20                                                  |
| Channel description                  |                                                     |
| - Channel type                       | TCH/F + ACCHs                                       |
| - Timeslot number                    | Chosen arbitrarily, but not zero                    |
| - Training Sequence Code             | Chosen arbitrarily                                  |
| - Hopping                            | Single RF.                                          |
| - ARFCN                              | Chosen arbitrarily from Cell Allocation for cell B. |
| Synchronization Indication           |                                                     |
| - Report Observed Time Difference    | Shall not be included.                              |
| - Synchronization Indication         | "Non synchronized".                                 |
| - Normal Cell Indication             | Ignore out of range timing advance.                 |

For 480/900 MS:

## SYSTEM INFORMATION TYPE 5ter

| Information Element           | Value/remark                            |
|-------------------------------|-----------------------------------------|
| Neighbour Cells Description 2 | 0                                       |
| Multiband reporting           |                                         |
| For Cell A                    |                                         |
| - Format notation             | Bit map 0                               |
| - BA_IND                      | 0                                       |
| - BCCH Allocation ARFCN       | ARFCN 3, 20, 29, 62, 84, 89, 99 and 119 |

## HANDOVER COMMAND

| Information Element                  | value/remarks                                       |
|--------------------------------------|-----------------------------------------------------|
| As default message contents, except: |                                                     |
| Cell Description                     |                                                     |
| - Network Colour Code                | 1                                                   |
| - Base Station Colour Code           | 5                                                   |
| - BCCH Carrier Number                | 20                                                  |
| Channel description                  |                                                     |
| - Channel type                       | TCH/F + ACCHs                                       |
| - Timeslot number                    | Chosen arbitrarily, but not zero                    |
| - Training Sequence Code             | Chosen arbitrarily                                  |
| - Hopping                            | Single RF.                                          |
| - ARFCN                              | Chosen arbitrarily from Cell Allocation for cell B. |
| Synchronization Indication           |                                                     |
| - Report Observed Time Difference    | Shall not be included.                              |
| - Synchronization Indication         | "Non synchronized".                                 |
| - Normal Cell Indication             | Ignore out of range timing advance.                 |

For 450/1 800 MS:

## SYSTEM INFORMATION TYPE 5ter

| Information Element           | Value/remark                                    |
|-------------------------------|-------------------------------------------------|
| Neighbour Cells Description 2 | 0                                               |
| Multiband reporting           |                                                 |
| For Cell A                    |                                                 |
| - Format notation             | Range 512                                       |
| - BA_IND                      | 0                                               |
| - BCCH Allocation ARFCN       | ARFCN 520, 590, 600, 700, 764, 780, 810 and 870 |

## HANDOVER COMMAND

| Information Element                  | value/remarks                                       |
|--------------------------------------|-----------------------------------------------------|
| As default message contents, except: |                                                     |
| Cell Description                     |                                                     |
| - Network Colour Code                | 1                                                   |
| - Base Station Colour Code           | 5                                                   |
| - BCCH Carrier Number                | 764                                                 |
| Channel description                  |                                                     |
| - Channel type                       | TCH/F + ACCHs                                       |
| - Timeslot number                    | Chosen arbitrarily, but not zero                    |
| - Training Sequence Code             | Chosen arbitrarily                                  |
| - Hopping                            | Single RF.                                          |
| - ARFCN                              | Chosen arbitrarily from Cell Allocation for cell B. |
| Synchronization Indication           |                                                     |
| - Report Observed Time Difference    | Shall not be included.                              |
| - Synchronization Indication         | "Non synchronized".                                 |
| - Normal Cell Indication             | Ignore out of range timing advance.                 |

For 480/1 800 MS:

## SYSTEM INFORMATION TYPE 5ter

| Information Element           | Value/remark                                    |
|-------------------------------|-------------------------------------------------|
| Neighbour Cells Description 2 | 0                                               |
| Multiband reporting           |                                                 |
| For Cell A                    |                                                 |
| - Format notation             | Range 512                                       |
| - BA_IND                      | 0                                               |
| - BCCH Allocation ARFCN       | ARFCN 520, 590, 600, 700, 764, 780, 810 and 870 |

## HANDOVER COMMAND

| Information Element                  | value/remarks                                       |
|--------------------------------------|-----------------------------------------------------|
| As default message contents, except: |                                                     |
| Cell Description                     |                                                     |
| - Network Colour Code                | 1                                                   |
| - Base Station Colour Code           | 5                                                   |
| - BCCH Carrier Number                | 764                                                 |
| Channel description                  |                                                     |
| - Channel type                       | TCH/F + ACCHs                                       |
| - Timeslot number                    | Chosen arbitrarily, but not zero                    |
| - Training Sequence Code             | Chosen arbitrarily                                  |
| - Hopping                            | Single RF.                                          |
| - ARFCN                              | Chosen arbitrarily from Cell Allocation for cell B. |
| Synchronization Indication           |                                                     |
| - Report Observed Time Difference    | Shall not be included.                              |
| - Synchronization Indication         | "Non synchronized".                                 |
| - Normal Cell Indication             | Ignore out of range timing advance.                 |

For 900/1 800 MS:

## SYSTEM INFORMATION TYPE 5ter

| Information Element           | Value/remark                                    |
|-------------------------------|-------------------------------------------------|
| Neighbour Cells Description 2 | 0                                               |
| Multiband reporting           |                                                 |
| For Cell A                    |                                                 |
| - Format notation             | Range 512                                       |
| - BA_IND                      | 0                                               |
| - BCCH Allocation ARFCN       | ARFCN 520, 590, 600, 700, 764, 780, 810 and 870 |

## HANDOVER COMMAND

| Information Element                  | value/remarks                                       |
|--------------------------------------|-----------------------------------------------------|
| As default message contents, except: |                                                     |
| Cell Description                     |                                                     |
| - Network Colour Code                | 1                                                   |
| - Base Station Colour Code           | 5                                                   |
| - BCCH Carrier Number                | 764                                                 |
| Channel description                  |                                                     |
| - Channel type                       | TCH/F + ACCHs                                       |
| - Timeslot number                    | Chosen arbitrarily, but not zero                    |
| - Training Sequence Code             | Chosen arbitrarily                                  |
| - Hopping                            | Single RF.                                          |
| - ARFCN                              | Chosen arbitrarily from Cell Allocation for cell B. |
| Synchronization Indication           |                                                     |
| - Report Observed Time Difference    | Shall not be included.                              |
| - Synchronization Indication         | "Non synchronized".                                 |
| - Normal Cell Indication             | Ignore out of range timing advance.                 |

For 700/1 900 MS:

## SYSTEM INFORMATION TYPE 5ter

| Information Element           | Value/remark                                    |
|-------------------------------|-------------------------------------------------|
| Neighbour Cells Description 2 | 0                                               |
| Multiband reporting           |                                                 |
| For Cell A                    |                                                 |
| - Format notation             | Range 512                                       |
| - BA_IND                      | 0                                               |
| - BCCH Allocation ARFCN       | ARFCN 520, 590, 600, 700, 764, 780, 800 and 810 |

## HANDOVER COMMAND

| Information Element                  | value/remarks                                       |
|--------------------------------------|-----------------------------------------------------|
| As default message contents, except: |                                                     |
| Cell Description                     |                                                     |
| - Network Colour Code                | 1                                                   |
| - Base Station Colour Code           | 5                                                   |
| - BCCH Carrier Number                | 764                                                 |
| Channel description                  |                                                     |
| - Channel type                       | TCH/F + ACCHs                                       |
| - Timeslot number                    | Chosen arbitrarily, but not zero                    |
| - Training Sequence Code             | Chosen arbitrarily                                  |
| - Hopping                            | Single RF.                                          |
| - ARFCN                              | Chosen arbitrarily from Cell Allocation for cell B. |
| Synchronization Indication           |                                                     |
| - Report Observed Time Difference    | Shall not be included.                              |
| - Synchronization Indication         | "Non synchronized".                                 |
| - Normal Cell Indication             | Ignore out of range timing advance.                 |

For 850/1 900 MS:

## SYSTEM INFORMATION TYPE 5ter

| Information Element           | Value/remark                                    |
|-------------------------------|-------------------------------------------------|
| Neighbour Cells Description 2 | 0                                               |
| Multiband reporting           |                                                 |
| For Cell A                    |                                                 |
| - Format notation             | Range 512                                       |
| - BA_IND                      | 0                                               |
| - BCCH Allocation ARFCN       | ARFCN 520, 590, 600, 700, 764, 780, 800 and 810 |

## HANDOVER COMMAND

| Information Element                  | value/remarks                                       |
|--------------------------------------|-----------------------------------------------------|
| As default message contents, except: |                                                     |
| Cell Description                     |                                                     |
| - Network Colour Code                | 1                                                   |
| - Base Station Colour Code           | 5                                                   |
| - BCCH Carrier Number                | 764                                                 |
| Channel description                  |                                                     |
| - Channel type                       | TCH/F + ACCHs                                       |
| - Timeslot number                    | Chosen arbitrarily, but not zero                    |
| - Training Sequence Code             | Chosen arbitrarily                                  |
| - Hopping                            | Single RF.                                          |
| - ARFCN                              | Chosen arbitrarily from Cell Allocation for cell B. |
| Synchronization Indication           |                                                     |
| - Report Observed Time Difference    | Shall not be included.                              |
| - Synchronization Indication         | "Non synchronized".                                 |
| - Normal Cell Indication             | Ignore out of range timing advance.                 |

### 26.11.2.2.3 Multiband signalling / RR / Handover / Multiband BCCH / successful / active call / non synchronized

#### 26.11.2.2.3.1 Conformance requirements

This test relates to cells supporting frequencies in GSM 400, GSM 700, GSM 850, GSM 900 and DCS 1 800 bands.

The MS shall correctly apply the handover procedure in the non synchronized case when a call is in progress and when handover is performed from a TCH/F without frequency hopping in one band towards a TCH/F either with frequency hopping or not in another band.

#### References

3GPP TS 04.08 / 3GPP TS 44.018 subclauses 3.4.4 and 9.1.15.

3GPP TS 04.13 subclause 5.2.6.2.

3GPP TS 05.08 subclause 6.7.1.

#### 26.11.2.2.3.2 Test purpose

To test that when the MS is ordered to make a non synchronized handover it sends continuously access bursts on the main DCCH until it receives a PHYSICAL INFORMATION message from the SS. To test that the MS correctly handles the Timing Advance IE in the PHYSICAL INFORMATION. To test that the MS activates the new channel correctly and transmits the HANDOVER COMPLETE message without undue delay.

#### 26.11.2.2.3.3 Method of test

#### Initial Conditions

**For execution counter M =1, 2.**

System Simulator:

For 450/900 MS: 2 cells, A and B with same LAI, default parameters except:

Cell A has:

BCCH ARFCN = 263

GSM 450 frequencies: 259, 263, 267, 271, 275, 279, 283, 291.

GSM 900 frequencies: 10, 20, 34, 45, 52, 66, 74, 114.

Cell B has:

BCCH ARFCN = 268

GSM 450 frequencies: 260, 261, 268, 277, 281, 287, 288, 289.

GSM 900 frequencies: 14, 17, 32, 59, 73, 76, 87, 108.

For 480/900 MS: 2 cells, A and B with same LAI, default parameters except:

Cell A has:

BCCH ARFCN = 310

GSM 480 frequencies: 306, 310, 314, 318, 322, 326, 332, 338.

GSM 900 frequencies: 10, 20, 34, 45, 52, 66, 74, 114.

Cell B has:

BCCH ARFCN = 315

GSM 480 frequencies: 307, 308, 315, 324, 328, 334, 335, 336.

GSM 900 frequencies: 14, 17, 32, 59, 73, 76, 87, 108.

For 450/1 800 MS: 2 cells, A and B with same LAI, default parameters except:

Cell A has:

BCCH ARFCN = 263

GSM 450 frequencies: 259, 263, 267, 271, 275, 279, 283, 291.

DCS 1 800 frequencies: 739, 746, 756, 761, 771, 782, 798, 832.

Cell B has:

BCCH ARFCN = 268

GSM 450 frequencies: 260, 261, 268, 277, 281, 287, 288, 289.

DCS 1 800 frequencies: 743, 749, 758, 764, 779, 791, 829, 844.

For 480/1 800 MS: 2 cells, A and B with same LAI, default parameters except:

Cell A has:

BCCH ARFCN = 310

GSM 480 frequencies: 306, 310, 314, 318, 322, 326, 332, 338.

DCS 1 800 frequencies: 739, 746, 756, 761, 771, 782, 798, 832.

Cell B has:

BCCH ARFCN = 315

GSM 480 frequencies: 307, 308, 315, 324, 328, 334, 335, 336.

DCS 1 800 frequencies: 743, 749, 758, 764, 779, 791, 829, 844.

For 900/1 800 MS: 2 cells, A and B with same LAI, default parameters except:

Cell A has:

BCCH ARFCN = 20

GSM 900 frequencies: 10, 20, 34, 45, 52, 66, 74, 114.

DCS 1 800 frequencies: 739, 746, 756, 761, 771, 782, 798, 832.

Cell B has:

BCCH ARFCN = 32

GSM 900 frequencies: 14, 17, 32, 59, 73, 76, 87, 108.

DCS 1 800 frequencies: 743, 749, 758, 764, 779, 791, 829, 844.

For 700/1 900 MS: 2 cells, A and B with same LAI, default parameters except:

Cell A has:

BCCH ARFCN = 457

GSM 700 frequencies: 447, 457, 471, 482, 489, 498, 501, 508.

PCS 1 900 frequencies: 739, 746, 756, 761, 771, 782, 798, 804.

Cell B has:

BCCH ARFCN = 469

GSM 700 frequencies: 451, 454, 469, 496, 500, 503, 505, 506.

PCS 1 900 frequencies: 743, 749, 758, 764, 779, 791, 803, 806.

For 850/1 900 MS: 2 cells, A and B with same LAI, default parameters except:

Cell A has:

BCCH ARFCN = 147

GSM 850 frequencies: 137, 147, 161, 172, 179, 193, 201, 241.

PCS 1 900 frequencies: 739, 746, 756, 761, 771, 782, 798, 804.

Cell B has:

BCCH ARFCN = 159

GSM 850 frequencies: 141, 144, 159, 186, 200, 203, 214, 235.

PCS 1 900 frequencies: 743, 749, 758, 764, 779, 791, 803, 806.

Mobile Station:

For execution counter  $M = 1$ , the MS is in the active state (U10) of a call on cell A, using a TCH in the lower band.

For execution counter  $M = 2$ , the MS is in the active state (U10) of a call on cell B, using a TCH in the upper band.

### Related PICS/PIXIT Statements

Supported rate(s) of TCH: TCH/FS and/or TCH/HS.

Support for state U10 of the Call Control protocol.

Support for speech: yes/no.

Support of multiband functionality.

### Foreseen Final State of the MS

For execution counter M = 1

The active state (U10) of a call with a TCH in the upper band on cell B.

For execution counter M = 2

The active state (U10) of a call in hopping mode in the upper band on cell A.

### Test Procedure

The MS is in the active state (U10) of a call. The SS sends a HANDOVER COMMAND on the main DCCH. The MS shall begin to send access bursts on the new DCCH of the target cell. The SS observes the access bursts and after receiving n (n being randomly drawn between values [10-20]) access bursts, the SS sends one PHYSICAL INFORMATION message with an arbitrary Timing Advance. The MS shall activate the channel in sending and receiving mode. The MS shall establish a signalling link. The MS shall be ready to transmit a HANDOVER COMPLETE message, before "x" ms after the end of the PHYSICAL INFORMATION message, but not before a UA frame has been sent by the SS.

The term "ready to transmit" is defined in 3GPP TS 04.13. The value of "x" depends upon the target channel and is specified in the specific message contents section.

### Maximum Duration of Test

5 minutes, including 1 minute for any necessary operator actions.

### Expected Sequence

This sequence is performed for an execution counter M = 1 and 2 for an MS which supports TCH/F.

| Step | Direction | Message              | Comments                                                                                                                                                                                   |
|------|-----------|----------------------|--------------------------------------------------------------------------------------------------------------------------------------------------------------------------------------------|
| 0    | MS -> SS  |                      | M = 1, The MS and SS are using a full rate TCH in lower band, in non hopping mode on cell A.<br>M=2, the MS and SS are using a full rate TCH in upper band, in non hopping mode on cell B. |
| 1    | SS -> MS  | HANDOVER COMMAND     | See Specific message contents                                                                                                                                                              |
| 2    | MS -> SS  | HANDOVER ACCESS      | Repeated on every burst of the uplink main DCCH until reception of PHYSICAL INFORMATION.<br>Handover Reference as included in the HANDOVER COMMAND.                                        |
| 3    | SS -> MS  | PHYSICAL INFORMATION | Sent after reception of n HANDOVER ACCESS messages. See specific message contents.                                                                                                         |
| 4    | MS -> SS  | SABM                 | Sent without information field                                                                                                                                                             |
| 5    | SS -> MS  | UA                   |                                                                                                                                                                                            |
| 6    | MS -> SS  | HANDOVER COMPLETE    | The message shall be ready to be transmitted before "x" ms after the completion of step 3.                                                                                                 |
| 7    | MS -> SS  |                      | The MS and SS are in the active state of a call.                                                                                                                                           |

For 450/900 MS:

For M = 1:

Step 0: The MS and SS are using a full rate TCH in the GSM 450 band, in non-hopping mode on cell A.

#### HANDOVER COMMAND

| Information Element                  | value/remarks                                                                                                  |
|--------------------------------------|----------------------------------------------------------------------------------------------------------------|
| As default message contents, except: |                                                                                                                |
| Cell Description                     |                                                                                                                |
| - Network Colour Code                | 1                                                                                                              |
| - Base Station Colour Code           | 5                                                                                                              |
| - BCCH Carrier Number                | 268                                                                                                            |
| Channel description                  |                                                                                                                |
| - Channel type                       | TCH/F + ACCHs                                                                                                  |
| - Timeslot number                    | Chosen arbitrarily                                                                                             |
| - Training Sequence Code             | Chosen arbitrarily                                                                                             |
| - Hopping                            | Single RF Channel.                                                                                             |
| - ARFCN                              | Chosen arbitrarily from the GSM 900 frequencies allocated to the cell.                                         |
| Handover Reference                   |                                                                                                                |
| - Value                              | Chosen arbitrarily from the range (0, 1..255)                                                                  |
| Power command                        |                                                                                                                |
| - Power Level                        | Arbitrarily chosen, but different to the one already in use and within the range supported by that type of MS. |
| Synchronization Indication           |                                                                                                                |
| - Report Observed Time Difference    | Shall not be included.                                                                                         |
| - Synchronization Indication         | "Non Synchronized".                                                                                            |
| - Normal Cell Indication             | Ignore out of range timing advance.                                                                            |

#### PHYSICAL INFORMATION

| Information Element                  | value/remarks |
|--------------------------------------|---------------|
| As default message contents, except: |               |

Step 6: x = 650 ms.

Step 7: The MS and SS are using a full rate TCH in the GSM 900 band, in non hopping mode on cell B.



For M = 2:

Step 0: The MS and SS are using a full rate TCH in the GSM 900 band, in non-hopping mode on cell B.

#### HANDOVER COMMAND

| Information Element                  | value/remarks                                                                                                    |
|--------------------------------------|------------------------------------------------------------------------------------------------------------------|
| As default message contents, except: |                                                                                                                  |
| Cell Description                     |                                                                                                                  |
| - Network Colour Code                | 1                                                                                                                |
| - Base Station Colour Code           | 5                                                                                                                |
| - BCCH Carrier Number                | 263                                                                                                              |
| Channel Description                  |                                                                                                                  |
| - Channel Type                       | TCH/F + ACCHs                                                                                                    |
| - Timeslot number                    | Chosen arbitrarily                                                                                               |
| - Training Sequence Code             | Chosen arbitrarily                                                                                               |
| - Hopping                            | RF hopping channel.                                                                                              |
| - MAIO                               | Chosen arbitrarily from the set (0, 1 to N-1), where N is the number of frequencies in the Mobile Allocation IE. |
| - HSN                                | Chosen arbitrarily from the set (1,2,..63)                                                                       |
| Handover Reference                   |                                                                                                                  |
| - Value                              | Chosen arbitrarily from the range (0, 1..255)                                                                    |
| Power command                        |                                                                                                                  |
| - Power Level                        | Arbitrarily chosen, but different to the one already in use and within the range supported by that type of MS.   |
| Synchronization Indication.          |                                                                                                                  |
| - Report Observed Time Difference    | Shall not be included                                                                                            |
| - Synchronization Indication         | "Non Synchronized".                                                                                              |
| - Normal Cell Indication             | Ignore out of range timing advance                                                                               |
| Cell Channel Description:            | GSM 450 frequencies: 259, 263, 267, 271, 275, 279, 283, 291                                                      |
|                                      | GSM 900 frequencies: 10, 20, 34, 45, 52, 66, 74, 114                                                             |
| Channel Mode IE is not included.     |                                                                                                                  |
| Mobile Allocation                    | Indicates GSM 900 frequencies (10, 34, 45, 66, 114).                                                             |

#### PHYSICAL INFORMATION

| Information Element                  | value/remarks                                        |
|--------------------------------------|------------------------------------------------------|
| As default message contents, except: |                                                      |
| Timing Advance                       | Arbitrarily selected but different to default value. |

Step 6:  $x = 650$  ms.

Step 7: The MS and SS are using a full rate TCH in hopping mode in the GSM 900 band on cell A.

For 480/900 MS:

For  $M = 1$ :

Step 0: The MS and SS are using a full rate TCH in the GSM 480 band, in non-hopping mode on cell A.

#### HANDOVER COMMAND

| Information Element                  | value/remarks                                                                                                  |
|--------------------------------------|----------------------------------------------------------------------------------------------------------------|
| As default message contents, except: |                                                                                                                |
| Cell Description                     |                                                                                                                |
| - Network Colour Code                | 1                                                                                                              |
| - Base Station Colour Code           | 5                                                                                                              |
| - BCCH Carrier Number                | 315                                                                                                            |
| Channel description                  |                                                                                                                |
| - Channel type                       | TCH/F + ACCHs                                                                                                  |
| - Timeslot number                    | Chosen arbitrarily                                                                                             |
| - Training Sequence Code             | Chosen arbitrarily                                                                                             |
| - Hopping                            | Single RF Channel.                                                                                             |
| - ARFCN                              | Chosen arbitrarily from the GSM 900 frequencies allocated to the cell.                                         |
| Handover Reference                   |                                                                                                                |
| - Value                              | Chosen arbitrarily from the range (0, 1..255)                                                                  |
| Power command                        |                                                                                                                |
| - Power Level                        | Arbitrarily chosen, but different to the one already in use and within the range supported by that type of MS. |
| Synchronization Indication           |                                                                                                                |
| - Report Observed Time Difference    | Shall not be included.                                                                                         |
| - Synchronization Indication         | "Non Synchronized".                                                                                            |
| - Normal Cell Indication             | Ignore out of range timing advance.                                                                            |

#### PHYSICAL INFORMATION

| Information Element                  | value/remarks |
|--------------------------------------|---------------|
| As default message contents, except: |               |

Step 6:  $x = 650$  ms.

Step 7: The MS and SS are using a full rate TCH in the GSM 900 band, in non hopping mode on cell B.

For M = 2:

Step 0: The MS and SS are using a full rate TCH in the GSM 900 band, in non-hopping mode on cell B.

#### HANDOVER COMMAND

| Information Element                  | value/remarks                                                                                                    |
|--------------------------------------|------------------------------------------------------------------------------------------------------------------|
| As default message contents, except: |                                                                                                                  |
| Cell Description                     |                                                                                                                  |
| - Network Colour Code                | 1                                                                                                                |
| - Base Station Colour Code           | 5                                                                                                                |
| - BCCH Carrier Number                | 310                                                                                                              |
| Channel Description                  |                                                                                                                  |
| - Channel Type                       | TCH/F + ACCHs                                                                                                    |
| - Timeslot number                    | Chosen arbitrarily                                                                                               |
| - Training Sequence Code             | Chosen arbitrarily                                                                                               |
| - Hopping                            | RF hopping channel.                                                                                              |
| - MAIO                               | Chosen arbitrarily from the set (0, 1 to N-1), where N is the number of frequencies in the Mobile Allocation IE. |
| - HSN                                | Chosen arbitrarily from the set (1,2,..63)                                                                       |
| Handover Reference                   |                                                                                                                  |
| - Value                              | Chosen arbitrarily from the range (0, 1..255)                                                                    |
| Power command                        |                                                                                                                  |
| - Power Level                        | Arbitrarily chosen, but different to the one already in use and within the range supported by that type of MS.   |
| Synchronization Indication.          |                                                                                                                  |
| - Report Observed Time Difference    | Shall not be included                                                                                            |
| - Synchronization Indication         | "Non Synchronized".                                                                                              |
| - Normal Cell Indication             | Ignore out of range timing advance                                                                               |
| Cell Channel Description:            | GSM 480 frequencies: 306, 310, 314, 318, 322, 326, 332, 338                                                      |
|                                      | GSM 900 frequencies: 10, 20, 34, 45, 52, 66, 74, 114                                                             |
| Channel Mode IE is not included.     |                                                                                                                  |
| Mobile Allocation                    | Indicates GSM 900 frequencies (10, 34, 45, 66, 114).                                                             |

#### PHYSICAL INFORMATION

| Information Element                  | value/remarks                                        |
|--------------------------------------|------------------------------------------------------|
| As default message contents, except: |                                                      |
| Timing Advance                       | Arbitrarily selected but different to default value. |

Step 6:  $x = 650$  ms.

Step 7: The MS and SS are using a full rate TCH in hopping mode in the GSM 900 band on cell A.

For 450/1 800 MS:

For  $M = 1$ :

Step 0: The MS and SS are using a full rate TCH in the GSM 450 band, in non-hopping mode on cell A.

#### HANDOVER COMMAND

| Information Element                  | value/remarks                                                                                                  |
|--------------------------------------|----------------------------------------------------------------------------------------------------------------|
| As default message contents, except: |                                                                                                                |
| Cell Description                     |                                                                                                                |
| - Network Colour Code                | 1                                                                                                              |
| - Base Station Colour Code           | 5                                                                                                              |
| - BCCH Carrier Number                | 268                                                                                                            |
| Channel description                  |                                                                                                                |
| - Channel type                       | TCH/F + ACCHs                                                                                                  |
| - Timeslot number                    | Chosen arbitrarily                                                                                             |
| - Training Sequence Code             | Chosen arbitrarily                                                                                             |
| - Hopping                            | Single RF Channel.                                                                                             |
| - ARFCN                              | Chosen arbitrarily from the DCS 1 800 frequencies allocated to the cell.                                       |
| Handover Reference                   |                                                                                                                |
| - Value                              | Chosen arbitrarily from the range (0, 1..255)                                                                  |
| Power command                        |                                                                                                                |
| - Power Level                        | Arbitrarily chosen, but different to the one already in use and within the range supported by that type of MS. |
| Synchronization Indication           |                                                                                                                |
| - Report Observed Time Difference    | Shall not be included.                                                                                         |
| - Synchronization Indication         | "Non Synchronized".                                                                                            |
| - Normal Cell Indication             | Ignore out of range timing advance.                                                                            |

#### PHYSICAL INFORMATION

| Information Element                  | value/remarks |
|--------------------------------------|---------------|
| As default message contents, except: |               |

Step 6:  $x = 650$  ms.

Step 7: The MS and SS are using a full rate TCH in the DCS 1 800 band, in non hopping mode on cell B.

For M = 2:

Step 0: The MS and SS are using a full rate TCH in the DCS 1 800 band, in non-hopping mode on cell B.

#### HANDOVER COMMAND

| Information Element                  | value/remarks                                                                                                    |
|--------------------------------------|------------------------------------------------------------------------------------------------------------------|
| As default message contents, except: |                                                                                                                  |
| Cell Description                     |                                                                                                                  |
| - Network Colour Code                | 1                                                                                                                |
| - Base Station Colour Code           | 5                                                                                                                |
| - BCCH Carrier Number                | 263                                                                                                              |
| Channel Description                  |                                                                                                                  |
| - Channel Type                       | TCH/F + ACCHs                                                                                                    |
| - Timeslot number                    | Chosen arbitrarily                                                                                               |
| - Training Sequence Code             | Chosen arbitrarily                                                                                               |
| - Hopping                            | RF hopping channel.                                                                                              |
| - MAIO                               | Chosen arbitrarily from the set (0, 1 to N-1), where N is the number of frequencies in the Mobile Allocation IE. |
| - HSN                                | Chosen arbitrarily from the set (1,2,..63)                                                                       |
| Handover Reference                   |                                                                                                                  |
| - Value                              | Chosen arbitrarily from the range (0, 1..255)                                                                    |
| Power command                        |                                                                                                                  |
| - Power Level                        | Arbitrarily chosen, but different to the one already in use and within the range supported by that type of MS.   |
| Synchronization Indication.          |                                                                                                                  |
| - Report Observed Time Difference    | Shall not be included                                                                                            |
| - Synchronization Indication         | "Non Synchronized".                                                                                              |
| - Normal Cell Indication             | Ignore out of range timing advance                                                                               |
| Cell Channel Description:            | GSM 450 frequencies: 259, 263, 267, 271, 275, 279, 283, 291                                                      |
|                                      | GSM 1800 frequencies: 739, 746, 756, 761, 771, 782, 798, 832                                                     |
| Channel Mode IE is not included.     |                                                                                                                  |
| Mobile Allocation                    | Indicates DCS 1 800 frequencies (739, 756, 761, 782, 832).                                                       |

#### PHYSICAL INFORMATION

| Information Element                  | value/remarks                                        |
|--------------------------------------|------------------------------------------------------|
| As default message contents, except: |                                                      |
| Timing Advance                       | Arbitrarily selected but different to default value. |

Step 6:  $x = 650$  ms.

Step 7: The MS and SS are using a full rate TCH in hopping mode in the DCS band on cell A.

For 480/1 800 MS:

For  $M = 1$ :

Step 0: The MS and SS are using a full rate TCH in the GSM 480 band, in non-hopping mode on cell A.

#### HANDOVER COMMAND

| Information Element                  | value/remarks                                                                                                  |
|--------------------------------------|----------------------------------------------------------------------------------------------------------------|
| As default message contents, except: |                                                                                                                |
| Cell Description                     |                                                                                                                |
| - Network Colour Code                | 1                                                                                                              |
| - Base Station Colour Code           | 5                                                                                                              |
| - BCCH Carrier Number                | 315                                                                                                            |
| Channel description                  |                                                                                                                |
| - Channel type                       | TCH/F + ACCHs                                                                                                  |
| - Timeslot number                    | Chosen arbitrarily                                                                                             |
| - Training Sequence Code             | Chosen arbitrarily                                                                                             |
| - Hopping                            | Single RF Channel.                                                                                             |
| - ARFCN                              | Chosen arbitrarily from the DCS 1 800 frequencies allocated to the cell.                                       |
| Handover Reference                   |                                                                                                                |
| - Value                              | Chosen arbitrarily from the range (0, 1..255)                                                                  |
| Power command                        |                                                                                                                |
| - Power Level                        | Arbitrarily chosen, but different to the one already in use and within the range supported by that type of MS. |
| Synchronization Indication           |                                                                                                                |
| - Report Observed Time Difference    | Shall not be included.                                                                                         |
| - Synchronization Indication         | "Non Synchronized".                                                                                            |
| - Normal Cell Indication             | Ignore out of range timing advance.                                                                            |

#### PHYSICAL INFORMATION

| Information Element                  | value/remarks |
|--------------------------------------|---------------|
| As default message contents, except: |               |

Step 6:  $x = 650$  ms.

Step 7: The MS and SS are using a full rate TCH in the DCS 1 800 band, in non hopping mode on cell B.

For M = 2:

Step 0: The MS and SS are using a full rate TCH in the DCS 1 800 band, in non-hopping mode on cell B.

#### HANDOVER COMMAND

| Information Element                  | value/remarks                                                                                                               |
|--------------------------------------|-----------------------------------------------------------------------------------------------------------------------------|
| As default message contents, except: |                                                                                                                             |
| Cell Description                     |                                                                                                                             |
| - Network Colour Code                | 1                                                                                                                           |
| - Base Station Colour Code           | 5                                                                                                                           |
| - BCCH Carrier Number                | 310                                                                                                                         |
| Channel Description                  |                                                                                                                             |
| - Channel Type                       | TCH/F + ACCHs                                                                                                               |
| - Timeslot number                    | Chosen arbitrarily                                                                                                          |
| - Training Sequence Code             | Chosen arbitrarily                                                                                                          |
| - Hopping                            | RF hopping channel.                                                                                                         |
| - MAIO                               | Chosen arbitrarily from the set (0, 1 to N-1), where N is the number of frequencies in the Mobile Allocation IE.            |
| - HSN                                | Chosen arbitrarily from the set (1,2,..63)                                                                                  |
| Handover Reference                   |                                                                                                                             |
| - Value                              | Chosen arbitrarily from the range (0, 1..255)                                                                               |
| Power command                        |                                                                                                                             |
| - Power Level                        | Arbitrarily chosen, but different to the one already in use and within the range supported by that type of MS.              |
| Synchronization Indication.          |                                                                                                                             |
| - Report Observed Time Difference    | Shall not be included                                                                                                       |
| - Synchronization Indication         | "Non Synchronized".                                                                                                         |
| - Normal Cell Indication             | Ignore out of range timing advance                                                                                          |
| Cell Channel Description             | GSM 480 frequencies: 306, 310, 314, 318, 322, 326, 332, 338<br>GSM 1800 frequencies: 739, 746, 756, 761, 771, 782, 798, 832 |
| Channel Mode IE is not included.     |                                                                                                                             |
| Mobile Allocation                    | Indicates DCS 1 800 frequencies (739, 756, 761, 782, 832).                                                                  |

#### PHYSICAL INFORMATION

| Information Element                  | value/remarks                                        |
|--------------------------------------|------------------------------------------------------|
| As default message contents, except: |                                                      |
| Timing Advance                       | Arbitrarily selected but different to default value. |

Step 6:  $x = 650$  ms.

Step 7: The MS and SS are using a full rate TCH in hopping mode in the DCS band on cell A.

For 900/1 800 MS:

For  $M = 1$ :

Step 0: The MS and SS are using a full rate TCH in the GSM 900 band, in non-hopping mode on cell A.

#### HANDOVER COMMAND

| Information Element                  | value/remarks                                                                                                  |
|--------------------------------------|----------------------------------------------------------------------------------------------------------------|
| As default message contents, except: |                                                                                                                |
| Cell Description                     |                                                                                                                |
| - Network Colour Code                | 1                                                                                                              |
| - Base Station Colour Code           | 5                                                                                                              |
| - BCCH Carrier Number                | 32                                                                                                             |
| Channel description                  |                                                                                                                |
| - Channel type                       | TCH/F + ACCHs                                                                                                  |
| - Timeslot number                    | Chosen arbitrarily                                                                                             |
| - Training Sequence Code             | Chosen arbitrarily                                                                                             |
| - Hopping                            | Single RF Channel.                                                                                             |
| - ARFCN                              | Chosen arbitrarily from the DCS 1 800 frequencies allocated to the cell.                                       |
| Handover Reference                   |                                                                                                                |
| - Value                              | Chosen arbitrarily from the range (0, 1..255)                                                                  |
| Power command                        |                                                                                                                |
| - Power Level                        | Arbitrarily chosen, but different to the one already in use and within the range supported by that type of MS. |
| Synchronization Indication           |                                                                                                                |
| - Report Observed Time Difference    | Shall not be included.                                                                                         |
| - Synchronization Indication         | "Non Synchronized".                                                                                            |
| - Normal Cell Indication             | Ignore out of range timing advance.                                                                            |

#### PHYSICAL INFORMATION

| Information Element                  | value/remarks |
|--------------------------------------|---------------|
| As default message contents, except: |               |

Step 6:  $x = 650$  ms.

Step 7: The MS and SS are using a full rate TCH in the DCS 1 800 band, in non hopping mode on cell B.



For M = 2:

Step 0: The MS and SS are using a full rate TCH in the DCS 1 800 band, in non-hopping mode on cell B.

#### HANDOVER COMMAND

| Information Element                  | value/remarks                                                                                                       |
|--------------------------------------|---------------------------------------------------------------------------------------------------------------------|
| As default message contents, except: |                                                                                                                     |
| Cell Description                     |                                                                                                                     |
| - Network Colour Code                | 1                                                                                                                   |
| - Base Station Colour Code           | 5                                                                                                                   |
| - BCCH Carrier Number                | 20                                                                                                                  |
| Channel Description                  |                                                                                                                     |
| - Channel Type                       | TCH/F + ACCHs                                                                                                       |
| - Timeslot number                    | Chosen arbitrarily                                                                                                  |
| - Training Sequence Code             | Chosen arbitrarily                                                                                                  |
| - Hopping                            | RF hopping channel.                                                                                                 |
| - MAIO                               | Chosen arbitrarily from the set (0, 1 to N-1), where N is the number of frequencies in the Mobile Allocation IE.    |
| - HSN                                | Chosen arbitrarily from the set (1,2,..63)                                                                          |
| Handover Reference                   |                                                                                                                     |
| - Value                              | Chosen arbitrarily from the range (0, 1..255)                                                                       |
| Power command                        |                                                                                                                     |
| - Power Level                        | Arbitrarily chosen, but different to the one already in use and within the range supported by that type of MS.      |
| Synchronization Indication.          |                                                                                                                     |
| - Report Observed Time Difference    | Shall not be included                                                                                               |
| - Synchronization Indication         | "Non Synchronized".                                                                                                 |
| - Normal Cell Indication             | Ignore out of range timing advance                                                                                  |
| Cell channel description:            | GSM 900 frequencies: 10, 20, 34, 45, 52, 66, 74, 114<br>GSM 1800 frquencies: 739, 746, 756, 761, 771, 782, 798, 832 |
| Channel Mode IE is not included.     |                                                                                                                     |
| Mobile Allocation                    | Indicates DCS 1 800 frequencies (739, 756, 761, 782, 832).                                                          |

#### PHYSICAL INFORMATION

| Information Element                  | value/remarks                                        |
|--------------------------------------|------------------------------------------------------|
| As default message contents, except: |                                                      |
| Timing Advance                       | Arbitrarily selected but different to default value. |

Step 6: x = 650 ms.

Step 7: The MS and SS are using a full rate TCH in hopping mode in the DCS band on cell A.

For 700/1 900 MS:

For M = 1:

Step 0: The MS and SS are using a full rate TCH in the GSM 700 band, in non-hopping mode on cell A.

#### HANDOVER COMMAND

| Information Element                  | value/remarks                                                                                                  |
|--------------------------------------|----------------------------------------------------------------------------------------------------------------|
| As default message contents, except: |                                                                                                                |
| Cell Description                     |                                                                                                                |
| - Network Colour Code                | 1                                                                                                              |
| - Base Station Colour Code           | 5                                                                                                              |
| - BCCH Carrier Number                | 469                                                                                                            |
| Channel description                  |                                                                                                                |
| - Channel type                       | TCH/F + ACCHs                                                                                                  |
| - Timeslot number                    | Chosen arbitrarily                                                                                             |
| - Training Sequence Code             | Chosen arbitrarily                                                                                             |
| - Hopping                            | Single RF Channel.                                                                                             |
| - ARFCN                              | Chosen arbitrarily from the PCS 1 900 frequencies allocated to the cell.                                       |
| Handover Reference                   |                                                                                                                |
| - Value                              | Chosen arbitrarily from the range (0, 1..255)                                                                  |
| Power command                        |                                                                                                                |
| - Power Level                        | Arbitrarily chosen, but different to the one already in use and within the range supported by that type of MS. |
| Synchronization Indication           |                                                                                                                |
| - Report Observed Time Difference    | Shall not be included.                                                                                         |
| - Synchronization Indication         | "Non Synchronized".                                                                                            |
| - Normal Cell Indication             | Ignore out of range timing advance.                                                                            |

#### PHYSICAL INFORMATION

| Information Element                  | value/remarks |
|--------------------------------------|---------------|
| As default message contents, except: |               |

Step 6: x = 650 ms.

Step 7: The MS and SS are using a full rate TCH in the PCS 1 900 band, in non hopping mode on cell B.

For M = 2:

Step 0: The MS and SS are using a full rate TCH in the PCS 1 900 band, in non-hopping mode on cell B.

#### HANDOVER COMMAND

| Information Element                  | value/remarks                                                                                                               |
|--------------------------------------|-----------------------------------------------------------------------------------------------------------------------------|
| As default message contents, except: |                                                                                                                             |
| Cell Description                     |                                                                                                                             |
| - Network Colour Code                | 1                                                                                                                           |
| - Base Station Colour Code           | 5                                                                                                                           |
| - BCCH Carrier Number                | 457                                                                                                                         |
| Channel Description                  |                                                                                                                             |
| - Channel Type                       | TCH/F + ACCHs                                                                                                               |
| - Timeslot number                    | Chosen arbitrarily                                                                                                          |
| - Training Sequence Code             | Chosen arbitrarily                                                                                                          |
| - Hopping                            | RF hopping channel.                                                                                                         |
| - MAIO                               | Chosen arbitrarily from the set (0, 1 to N-1), where N is the number of frequencies in the Mobile Allocation IE.            |
| - HSN                                | Chosen arbitrarily from the set (1,2,..63)                                                                                  |
| Handover Reference                   |                                                                                                                             |
| - Value                              | Chosen arbitrarily from the range (0, 1..255)                                                                               |
| Power command                        |                                                                                                                             |
| - Power Level                        | Arbitrarily chosen, but different to the one already in use and within the range supported by that type of MS.              |
| Synchronization Indication.          |                                                                                                                             |
| - Report Observed Time Difference    | Shall not be included                                                                                                       |
| - Synchronization Indication         | "Non Synchronized".                                                                                                         |
| - Normal Cell Indication             | Ignore out of range timing advance                                                                                          |
| Cell channel description:            | GSM 700 frequencies: 447, 457, 471, 482, 489, 498, 501, 508<br>PCS 1 900 frquencies: 739, 746, 756, 761, 771, 782, 798, 804 |
| Channel Mode IE is not included.     |                                                                                                                             |
| Mobile Allocation                    | Indicates PCS 1 900 frequencies (739, 756, 761, 782, 804).                                                                  |

#### PHYSICAL INFORMATION

| Information Element                  | value/remarks                                        |
|--------------------------------------|------------------------------------------------------|
| As default message contents, except: |                                                      |
| Timing Advance                       | Arbitrarily selected but different to default value. |

Step 6: x = 650 ms.

Step 7: The MS and SS are using a full rate TCH in hopping mode in the PCS band on cell A.

For 850/1 900 MS:

For M = 1:

Step 0: The MS and SS are using a full rate TCH in the GSM 850 band, in non-hopping mode on cell A.

#### HANDOVER COMMAND

| Information Element                  | value/remarks                                                                                                  |
|--------------------------------------|----------------------------------------------------------------------------------------------------------------|
| As default message contents, except: |                                                                                                                |
| Cell Description                     |                                                                                                                |
| - Network Colour Code                | 1                                                                                                              |
| - Base Station Colour Code           | 5                                                                                                              |
| - BCCH Carrier Number                | 159                                                                                                            |
| Channel description                  |                                                                                                                |
| - Channel type                       | TCH/F + ACCHs                                                                                                  |
| - Timeslot number                    | Chosen arbitrarily                                                                                             |
| - Training Sequence Code             | Chosen arbitrarily                                                                                             |
| - Hopping                            | Single RF Channel.                                                                                             |
| - ARFCN                              | Chosen arbitrarily from the PCS 1 900 frequencies allocated to the cell.                                       |
| Handover Reference                   |                                                                                                                |
| - Value                              | Chosen arbitrarily from the range (0, 1..255)                                                                  |
| Power command                        |                                                                                                                |
| - Power Level                        | Arbitrarily chosen, but different to the one already in use and within the range supported by that type of MS. |
| Synchronization Indication           |                                                                                                                |
| - Report Observed Time Difference    | Shall not be included.                                                                                         |
| - Synchronization Indication         | "Non Synchronized".                                                                                            |
| - Normal Cell Indication             | Ignore out of range timing advance.                                                                            |

#### PHYSICAL INFORMATION

| Information Element                  | value/remarks |
|--------------------------------------|---------------|
| As default message contents, except: |               |

Step 6: x = 650 ms.

Step 7: The MS and SS are using a full rate TCH in the PCS 1 900 band, in non hopping mode on cell B.

For M = 2:

Step 0: The MS and SS are using a full rate TCH in the PCS 1 900 band, in non-hopping mode on cell B.

#### HANDOVER COMMAND

| Information Element                  | value/remarks                                                                                                    |
|--------------------------------------|------------------------------------------------------------------------------------------------------------------|
| As default message contents, except: |                                                                                                                  |
| Cell Description                     |                                                                                                                  |
| - Network Colour Code                | 1                                                                                                                |
| - Base Station Colour Code           | 5                                                                                                                |
| - BCCH Carrier Number                | 147                                                                                                              |
| Channel Description                  |                                                                                                                  |
| - Channel Type                       | TCH/F + ACCHs                                                                                                    |
| - Timeslot number                    | Chosen arbitrarily                                                                                               |
| - Training Sequence Code             | Chosen arbitrarily                                                                                               |
| - Hopping                            | RF hopping channel.                                                                                              |
| - MAIO                               | Chosen arbitrarily from the set (0, 1 to N-1), where N is the number of frequencies in the Mobile Allocation IE. |
| - HSN                                | Chosen arbitrarily from the set (1,2,..63)                                                                       |
| Handover Reference                   |                                                                                                                  |
| - Value                              | Chosen arbitrarily from the range (0, 1..255)                                                                    |
| Power command                        |                                                                                                                  |
| - Power Level                        | Arbitrarily chosen, but different to the one already in use and within the range supported by that type of MS.   |
| Synchronization Indication.          |                                                                                                                  |
| - Report Observed Time Difference    | Shall not be included                                                                                            |
| - Synchronization Indication         | "Non Synchronized".                                                                                              |
| - Normal Cell Indication             | Ignore out of range timing advance                                                                               |
| Cell channel description:            | GSM 850 frequencies: 137, 147, 161, 172, 179, 193, 201, 241                                                      |
|                                      | PCS 1 900 frquencies: 739, 746, 756, 761, 771, 782, 798, 804                                                     |
| Channel Mode IE is not included.     |                                                                                                                  |
| Mobile Allocation                    | Indicates PCS 1 900 frequencies (739, 756, 761, 782, 804).                                                       |

#### PHYSICAL INFORMATION

| Information Element                  | value/remarks                                        |
|--------------------------------------|------------------------------------------------------|
| As default message contents, except: |                                                      |
| Timing Advance                       | Arbitrarily selected but different to default value. |

Step 6: x = 650 ms.

Step 7: The MS and SS are using a full rate TCH in hopping mode in the DCS band on cell A.

#### 26.11.2.2.4 Multiband signalling / RR / Handover/ Multiband BCCH / Intracell Handover - Interband Assignment

In case of multi-band networks, an intracell change of channel can be requested by upper layers in order to change the channel type (Directed Retry from a channel belonging to one frequency band to a channel belonging to another frequency band), or it may be initiated by the RR-sublayer for an intra cell and inter-band handover for cells supporting GSM 400, GSM 700, GSM 850, GSM 900 and DCS 1 800 frequencies. This change is performed using the channel assignment procedure.

##### 26.11.2.2.4.1 Dedicated assignment / successful case

This test is only applicable to an MS supporting a TCH.

#### 26.11.2.2.4.1.1 Conformance requirements

1. Upon receipt of the ASSIGNMENT COMMAND message, the mobile station initiates a local end release of link layer connections, disconnects the physical channels, commands the switching to the assigned channels and initiates the establishment of lower layer connections (this includes the activation of the channels, their connection and the establishment of the main signalling links).
2. MM-messages and CM-messages using SAPI=0 sent from the mobile station to the network can be duplicated by the data link layer in the following case:
  - a channel change of dedicated channels is required (assignment or handover procedure) and the last layer 2 frame has not been acknowledged by the peer data link layer before the mobile station leaves the old channel;
  - in this case, the mobile station does not know whether the network has received the message correctly. Therefore, the mobile station has to send the message again after the new dedicated channel is established.
3. The MS shall establish the link with the power level specified in the ASSIGNMENT COMMAND message.
  - The MS shall confirm the power control level that it is currently employing in the uplink SACCH L1 header. The indicated value shall be the power control level actually used by the mobile for the last burst of the previous SACCH period.
4. The MS shall apply the hopping frequencies specified in ASSIGNMENT COMMAND message in the Mobile Allocation IE or the Frequency List IE at the time of accessing the new channel using the last received Cell Allocation.
5. After receipt of the ASSIGNMENT COMMAND the MS shall perform the assignment and return an ASSIGNMENT COMPLETE without undue delay.

#### References

- 1, 3, 5 3GPP TS 04.08 / 3GPP TS 44.018, subclause 3.4.3.
2. 3GPP TS 04.08 / 3GPP TS 44.018, subclause 3.1.4.3.
4. 3GPP TS 04.08 / 3GPP TS 44.018, subclause 3.4.3;  
3GPP TS 05.08, subclause 4.2.
6. 3GPP TS 04.13, subclause 5.2.4.

#### 26.11.2.2.4.2 Test purpose

1. To verify that upon receipt of an ASSIGNMENT COMMAND, the MS switches to the channel defined in the ASSIGNMENT COMMAND, establishes the link and sends an ASSIGNMENT COMPLETE message. This is tested for an MS supporting TCH in the special cases of a transition.

NOTE: in all cases the old and the new channel assigned belong to different frequency bands.

- 1.1 from non-hopping SDCCH in the lower band to hopping TCH/F in the upper band using a different timeslot;
  - 1.2 from hopping TCH/F in the upper band to non-hopping TCH/F in the lower band using a different timeslot;
  - 1.3 from non-hopping TCH/F in the lower band to hopping TCH/F in the upper band using a different timeslot.
  - 1.4 from hopping TCH/F in the upper band to hopping TCH/H in the lower band using a different timeslot; this test purpose is only applicable if the MS supports TCH/H;
  - 1.5 from hopping TCH/H in the lower band to non-hopping TCH/H in the upper band using a different timeslot; this test purpose is only applicable if the MS supports TCH/H;
  - 1.6 from non-hopping TCH/H in the upper band to hopping TCH/F in the lower band using a different timeslot; this test purpose is only applicable if the MS supports TCH/H.
2. To verify that an MS supporting TCH, having received an ASSIGNMENT COMMAND, is able in the case of frequency hopping to decode the Mobile Allocation and Frequency List IEs correctly and applies the specified frequencies using the correct Cell Allocation.

3. To verify that after receipt of the ASSIGNMENT COMMAND the MS returns an ASSIGNMENT COMPLETE without undue delay.

#### 26.11.2.2.4.3 Method of test

##### Initial Conditions

##### System Simulator:

For 450/900 MS: 1 cell with GSM 450 and GSM 900 frequencies, using a BCCH in the GSM 450 band, default parameters except:

BCCH ARFCN =263.

System Information 1 Cell Allocation = 259, 263, 267, 271, 275, 279, 283, 291, 10, 20, 34, 45, 52, 66, 76, 114.

For 480/900 MS: 1 cell with GSM 480 and GSM 900 frequencies, using a BCCH in the GSM 480 band, default parameters except:

BCCH ARFCN =310.

System Information 1 Cell Allocation = 306, 310, 314, 318, 322, 326, 332, 338, 10, 20, 34, 45, 52, 66, 76, 114.

For 450/1 800 MS: 1 cell with GSM 450 and DCS 1 800 frequencies, using a BCCH in the GSM 450 band, default parameters except:

BCCH ARFCN =263.

System Information 1 Cell Allocation = 259, 263, 267, 271, 275, 279, 283, 291, 739, 746, 756, 761, 771, 782, 798, 832.

For 480/1 800 MS: 1 cell with GSM 480 and DCS 1 800 frequencies, using a BCCH in the GSM 480 band, default parameters except:

BCCH ARFCN =310.

System Information 1 Cell Allocation = 306, 310, 314, 318, 322, 326, 332, 338, 739, 746, 756, 761, 771, 782, 798, 832.

For 900/1 800 MS: 1 cell with GSM and DCS 1 800 frequencies, using a BCCH in the GSM band, default parameters except:

BCCH ARFCN =20.

System Information 1 Cell Allocation = 10, 20, 34, 45, 52, 66, 76, 114, 739, 746, 756, 761, 771, 782, 798, 832.

For 700/1 900 MS: 1 cell with GSM and PCS 1 900 frequencies, using a BCCH in the GSM band, default parameters except:

BCCH ARFCN =457.

System Information 1 Cell Allocation = 447, 457, 471, 482, 489, 498, 503, 508, 739, 746, 756, 761, 771, 782, 798, 804.

For 850/1 900 MS: 1 cell with GSM and PCS 1 900 frequencies, using a BCCH in the GSM band, default parameters except:

BCCH ARFCN =147.

System Information 1 Cell Allocation = 137, 147, 161, 172, 179, 193, 203, 241, 739, 746, 756, 761, 771, 782, 798, 804.

NOTE: Cell Allocation IE broadcasted in SYSTEM INFORMATION 1 shall be coded with a format so that frequencies belonging to both lower and upper frequency band can be included. Format Identifier of Cell Channel Description IE will thus be Range 1024.

**Mobile Station:**

The MS is in the "idle, updated" state with a TMSI allocated.

**Related PICS/PIXIT Statements**

- TCH supported (Y/N).
- Supported rate(s) of TCH: TCH/F and/or TCH/H.
- The supported channel mode(s) need to be declared.
- Support of multiband functionality.

**Foreseen Final State of the MS**

"Idle, updated", with TMSI allocated.

**Test Procedure**

The SS pages the MS and allocates an SDCCH. Then three channels are assigned with ASSIGNMENT COMMANDs messages. Each time the MS shall switch to the assigned channel, establish the link and send an ASSIGNMENT COMPLETE message.

For an MS not supporting TCH/H, the SS initiates the channel release procedure and the test ends here. For an MS supporting TCH/H, the channel assignment procedure is performed another three times, with half rate channels involved, and again it is checked that the MS correctly completes the procedures, before the SS initiates the channel release procedure.

**Maximum Duration of Test**

60 s.



## Expected Sequence

| Step | Direction | Message               | Comments                                                                                                                                                                  |
|------|-----------|-----------------------|---------------------------------------------------------------------------------------------------------------------------------------------------------------------------|
| 1    | SS -> MS  | PAGING REQUEST TYPE 1 |                                                                                                                                                                           |
| 2    | MS -> SS  | CHANNEL REQUEST       |                                                                                                                                                                           |
| 3    | SS -> MS  | IMMEDIATE ASSIGNMENT  | See specific message contents.                                                                                                                                            |
| 4    | MS -> SS  | PAGING RESPONSE       |                                                                                                                                                                           |
| 5    | SS -> MS  | ASSIGNMENT COMMAND    | See specific message contents.                                                                                                                                            |
| 6    | MS -> SS  | ASSIGNMENT COMPLETE   | Sent on the correct channel after establishment of the main signalling link. This message shall be ready to be transmitted before 600 ms after the completion of step 5.  |
| 7    | SS -> MS  | ASSIGNMENT COMMAND    | See specific message contents.                                                                                                                                            |
| 8    | MS -> SS  | ASSIGNMENT COMPLETE   | Sent on the correct channel after establishment of the main signalling link. This message shall be ready to be transmitted before 600 ms after the completion of step 7.  |
| 9    | SS -> MS  | ASSIGNMENT COMMAND    | See specific message contents.                                                                                                                                            |
| 10   | MS -> SS  | ASSIGNMENT COMPLETE   | Sent on the correct channel after establishment of the main signalling link. This message shall be ready to be transmitted before 600 ms after the completion of step 9.  |
| A    |           |                       | This test part is performed if the MS doesn't support TCH/H (see PICS/PIXIT)                                                                                              |
| A 11 | SS -> MS  | CHANNEL RELEASE       | The main signalling link is released.                                                                                                                                     |
| B    |           |                       | This test part is performed if the MS supports TCH/H (see PICS/PIXIT).                                                                                                    |
| B11  | SS -> MS  | ASSIGNMENT COMMAND    | See specific message contents.                                                                                                                                            |
| B12  | MS -> SS  | ASSIGNMENT COMPLETE   | Sent on the correct channel after establishment of the main signalling link. This message shall be ready to be transmitted before 600 ms after the completion of step 11. |
| B13  | SS -> MS  | ASSIGNMENT COMMAND    | See specific message contents.                                                                                                                                            |
| B14  | MS -> SS  | ASSIGNMENT COMPLETE   | Sent on the correct channel after establishment of the main signalling link. This message shall be ready to be transmitted before 600 ms after the completion of step 13. |
| B15  | SS -> MS  | ASSIGNMENT COMMAND    | See specific message contents.                                                                                                                                            |
| B16  | MS -> SS  | ASSIGNMENT COMPLETE   | Sent on the correct channel after establishment of the main signalling link. This message shall be ready to be transmitted before 600 ms after the completion of step 15. |
| B17  | SS -> MS  | CHANNEL RELEASE       | The main signalling link is released.                                                                                                                                     |

## Specific Message Contents

For 450/900 MS:

## Step 3

## IMMEDIATE ASSIGNMENT:

|                                                                                                                                                                     |                                                                                                                                                                                     |
|---------------------------------------------------------------------------------------------------------------------------------------------------------------------|-------------------------------------------------------------------------------------------------------------------------------------------------------------------------------------|
| As default message contents except<br>Channel Description<br>- Channel Type<br>TDMA offset<br>- Timeslot Number<br>- Training Sequence Code<br>- Hopping<br>- ARFCN | SDCCH/8<br>Chosen arbitrarily<br>N, chosen arbitrarily<br>Chosen arbitrarily<br>Single RF Channel<br>chosen arbitrarily from CA of the common BCCH in the GSM 450 part of the list. |
|---------------------------------------------------------------------------------------------------------------------------------------------------------------------|-------------------------------------------------------------------------------------------------------------------------------------------------------------------------------------|

Step 5

ASSIGNMENT COMMAND:

|                                                                                                                                                                                                                                                                       |                                                                                                                                                                                                                                                                                                                                                                                                                                              |
|-----------------------------------------------------------------------------------------------------------------------------------------------------------------------------------------------------------------------------------------------------------------------|----------------------------------------------------------------------------------------------------------------------------------------------------------------------------------------------------------------------------------------------------------------------------------------------------------------------------------------------------------------------------------------------------------------------------------------------|
| Channel Description<br>- Channel Type and TDMA offset<br>- Timeslot Number<br>- Training Sequence Code<br>- Hopping<br>- MAIO<br><br>- HSN<br>Power Command<br>- Power level<br>Frequency list IE<br>Channel Mode<br>- Mode<br>Mobile Allocation<br><br>Starting Time | TCH/F<br>(N+1) mod 8<br>Chosen arbitrarily<br>RF hopping channel<br>Chosen arbitrarily from the set (0, 1 to N-1) where N is the number of frequencies in the Mobile Allocation IE.<br>Chosen arbitrarily from the set (1 to 63)<br><br>Chosen arbitrarily but with a changed value.<br>Not included<br><br>Signalling<br>Indicates only GSM 900 frequencies of the CA (broadcast on the BCCH).<br>(10, 20, 45, 52, 66, 114)<br>Not included |
|-----------------------------------------------------------------------------------------------------------------------------------------------------------------------------------------------------------------------------------------------------------------------|----------------------------------------------------------------------------------------------------------------------------------------------------------------------------------------------------------------------------------------------------------------------------------------------------------------------------------------------------------------------------------------------------------------------------------------------|

Step 7

ASSIGNMENT COMMAND:

|                                                                                                                                                                                                                                                                                     |                                                                                                                                                                                                                                                                                                                                                                                                                                                        |
|-------------------------------------------------------------------------------------------------------------------------------------------------------------------------------------------------------------------------------------------------------------------------------------|--------------------------------------------------------------------------------------------------------------------------------------------------------------------------------------------------------------------------------------------------------------------------------------------------------------------------------------------------------------------------------------------------------------------------------------------------------|
| Channel Description<br>- Channel Type and TDMA offset<br>- Timeslot Number<br>- Training Sequence Code<br>- Hopping<br>- ARFCN<br><br>Power Command<br>- Power level<br>Channel Mode<br><br>Frequency list IE<br>Cell Channel Description<br><br>Mobile Allocation<br>Starting Time | TCH/F<br>(N+2) mod 8<br>Chosen arbitrarily<br>Single RF Channel<br>chosen arbitrarily from CA of the common BCCH in the GSM 450 part of the list.<br><br>Chosen arbitrarily but with a changed value.<br>A non-signalling mode arbitrarily selected from the full rate capabilities declared for the MS<br>Not Included<br>Range 1024 format encodes: (271, 275, 279, 283, 291, 10, 20, 34, 45, 52, 66, 76, 114.).<br><br>Not included<br>Not included |
|-------------------------------------------------------------------------------------------------------------------------------------------------------------------------------------------------------------------------------------------------------------------------------------|--------------------------------------------------------------------------------------------------------------------------------------------------------------------------------------------------------------------------------------------------------------------------------------------------------------------------------------------------------------------------------------------------------------------------------------------------------|

## Step 9

## ASSIGNMENT COMMAND:

|                                |                                                                                                                 |
|--------------------------------|-----------------------------------------------------------------------------------------------------------------|
| Channel Description            | TCH/F                                                                                                           |
| - Channel Type and TDMA offset | (N+3) mod 8                                                                                                     |
| - Timeslot Number              | Chosen arbitrarily                                                                                              |
| - Training Sequence Code       | RF Hopping Channel                                                                                              |
| - Hopping                      | Chosen arbitrarily from the set (0, 1 to N-1) where N is the number of frequencies in the Mobile Allocation IE. |
| - MAIO                         | Chosen arbitrarily from the set (1 to 63).                                                                      |
| - HSN                          |                                                                                                                 |
| Power Command                  | Chosen arbitrarily but with a changed value.                                                                    |
| - Power level                  |                                                                                                                 |
| Channel Mode                   | A non-signalling mode arbitrarily selected from the full rate capabilities declared for the MS                  |
| Frequency list IE              | Not Included                                                                                                    |
| Mobile Allocation              | Indicates GSM 900 frequencies (10, 45, 114).                                                                    |
| Starting Time                  | Not included                                                                                                    |

## Step 11

## ASSIGNMENT COMMAND:

|                                |                                                                                                                 |
|--------------------------------|-----------------------------------------------------------------------------------------------------------------|
| Channel Description            | TCH/H                                                                                                           |
| - Channel Type and TDMA offset | (N+4) mod 8                                                                                                     |
| - Timeslot Number              | Chosen arbitrarily                                                                                              |
| - Training Sequence Code       | RF hopping channel                                                                                              |
| - Hopping                      | Chosen arbitrarily from the set (0, 1 to N-1) where N is the number of frequencies in the Mobile Allocation IE. |
| - MAIO                         | Chosen arbitrarily from the set (1 to 63)                                                                       |
| - HSN                          |                                                                                                                 |
| Power Command                  | Chosen arbitrarily but with a changed value.                                                                    |
| - Power level                  |                                                                                                                 |
| Channel Mode                   | Not included                                                                                                    |
| Frequency list IE              | Not included                                                                                                    |
| Cell Channel Description       | Range 1024 format encodes: (259, 263, 267, 271, 275, 279, 283, 291, 10, 20, 34, 45, 52, 66, 76, 114).           |
| Mobile Allocation              | Indicates frequencies (259, 263, 267, 271, 275, 279, 283, 291).                                                 |
| Starting Time                  | Not included                                                                                                    |

## Step 13

## ASSIGNMENT COMMAND:

|                                |                                                                         |
|--------------------------------|-------------------------------------------------------------------------|
| Channel Description            | TCH/H                                                                   |
| - Channel Type and TDMA offset | (N+5) mod 8                                                             |
| - Timeslot Number              | Chosen arbitrarily                                                      |
| - Training Sequence Code       | Single RF Channel                                                       |
| - Hopping                      | chosen arbitrarily from CA of the BCCH in the GSM 900 part of the list. |
| - ARFCN                        |                                                                         |
| Power Command                  | Chosen arbitrarily but with a changed value.                            |
| - Power level                  |                                                                         |
| Channel Mode                   | signalling                                                              |
| Frequency list IE              | Not included                                                            |
| Cell Channel Description       | Not included                                                            |
| Mobile Allocation              | Not included                                                            |
| Starting Time                  | not included                                                            |

## Step 15

## ASSIGNMENT COMMAND:

|                          |                                                                                                                      |
|--------------------------|----------------------------------------------------------------------------------------------------------------------|
| Channel Description      | TCH/F                                                                                                                |
| - Channel Type           | Chosen arbitrarily                                                                                                   |
| TDMA offset              | (N+6) mod 8                                                                                                          |
| - Timeslot Number        | Chosen arbitrarily                                                                                                   |
| - Training Sequence Code | RF hopping channel                                                                                                   |
| - Hopping                | Chosen arbitrarily from the set (0, 1 to N-1) where N is the number of GSM 450 frequencies in the Frequency List IE. |
| - MAIO                   | Chosen arbitrarily from the set (1 to 63)                                                                            |
| - HSN                    |                                                                                                                      |
| Power Command            | Chosen arbitrarily but with a changed value.                                                                         |
| - Power level            |                                                                                                                      |
| Channel Mode             | A non-signalling mode arbitrarily selected from the half rate capabilities declared for the MS                       |
| Cell Channel Description | Not included                                                                                                         |
| Frequency list IE        | Use Range 128 to encode (259, 263, 267, 271, 275, 279, 283, 291).                                                    |
| Mobile Allocation        | Not included                                                                                                         |
| Starting Time            | Not included                                                                                                         |

For 480/900 MS:

## Step 3

## IMMEDIATE ASSIGNMENT:

|                                    |                                                                                |
|------------------------------------|--------------------------------------------------------------------------------|
| As default message contents except |                                                                                |
| Channel Description                | SDCCH/8                                                                        |
| - Channel Type                     | Chosen arbitrarily                                                             |
| TDMA offset                        | N, chosen arbitrarily                                                          |
| - Timeslot Number                  | Chosen arbitrarily                                                             |
| - Training Sequence Code           | Single RF Channel                                                              |
| - Hopping                          | chosen arbitrarily from CA of the common BCCH in the GSM 480 part of the list. |
| - ARFCN                            |                                                                                |

## Step 5

## ASSIGNMENT COMMAND:

|                                |                                                                                                                 |
|--------------------------------|-----------------------------------------------------------------------------------------------------------------|
| Channel Description            | TCH/F                                                                                                           |
| - Channel Type and TDMA offset | (N+1) mod 8                                                                                                     |
| - Timeslot Number              | Chosen arbitrarily                                                                                              |
| - Training Sequence Code       | RF hopping channel                                                                                              |
| - Hopping                      | Chosen arbitrarily from the set (0, 1 to N-1) where N is the number of frequencies in the Mobile Allocation IE. |
| - MAIO                         | Chosen arbitrarily from the set (1 to 63)                                                                       |
| - HSN                          |                                                                                                                 |
| Power Command                  | Chosen arbitrarily but with a changed value.                                                                    |
| - Power level                  |                                                                                                                 |
| Frequency list IE              | Not included                                                                                                    |
| Channel Mode                   |                                                                                                                 |
| - Mode                         | Signalling                                                                                                      |
| Mobile Allocation              | Indicates only GSM 900 frequencies of the CA (broadcast on the BCCH).<br>(10, 20, 45, 52, 66, 114)              |
| Starting Time                  | Not included                                                                                                    |

## Step 7

## ASSIGNMENT COMMAND:

|                                |                                                               |
|--------------------------------|---------------------------------------------------------------|
| Channel Description            | TCH/F                                                         |
| - Channel Type and TDMA offset | (N+2) mod 8                                                   |
| - Timeslot Number              | Chosen arbitrarily                                            |
| - Training Sequence Code       | Single RF Channel                                             |
| - Hopping                      | chosen arbitrarily from CA of the common BCCH in the          |
| - ARFCN                        | GSM 480 part of the list.                                     |
| Power Command                  | Chosen arbitrarily but with a changed value.                  |
| - Power level                  | A non-signalling mode arbitrarily selected from the full rate |
| Channel Mode                   | capabilities declared for the MS                              |
| Frequency list IE              | Not Included                                                  |
| Cell Channel Description       | Range 1024 format encodes: (318, 322, 326, 332, 338,          |
|                                | 10, 20, 34, 45, 52, 66, 76, 114.).                            |
| Mobile Allocation              | Not included                                                  |
| Starting Time                  | Not included                                                  |

## Step 9

## ASSIGNMENT COMMAND:

|                                |                                                               |
|--------------------------------|---------------------------------------------------------------|
| Channel Description            | TCH/F                                                         |
| - Channel Type and TDMA offset | (N+3) mod 8                                                   |
| - Timeslot Number              | Chosen arbitrarily                                            |
| - Training Sequence Code       | RF Hopping Channel                                            |
| - Hopping                      | Chosen arbitrarily from the set (0, 1 to N-1) where           |
| - MAIO                         | N is the number of frequencies in the Mobile Allocation IE.   |
| - HSN                          | Chosen arbitrarily from the set (1 to 63).                    |
| Power Command                  | Chosen arbitrarily but with a changed value.                  |
| - Power level                  | A non-signalling mode arbitrarily selected from the full rate |
| Channel Mode                   | capabilities declared for the MS                              |
| Frequency list IE              | Not Included                                                  |
| Mobile Allocation              | Indicates GSM 900 frequencies (10, 45, 114).                  |
| Starting Time                  | Not included                                                  |

## Step 11

## ASSIGNMENT COMMAND:

|                                |                                                                                                                 |
|--------------------------------|-----------------------------------------------------------------------------------------------------------------|
| Channel Description            | TCH/H                                                                                                           |
| - Channel Type and TDMA offset | (N+4) mod 8                                                                                                     |
| - Timeslot Number              | Chosen arbitrarily                                                                                              |
| - Training Sequence Code       | RF hopping channel                                                                                              |
| - Hopping                      | Chosen arbitrarily from the set (0, 1 to N-1) where N is the number of frequencies in the Mobile Allocation IE. |
| - MAIO                         | Chosen arbitrarily from the set (1 to 63)                                                                       |
| - HSN                          |                                                                                                                 |
| Power Command                  | Chosen arbitrarily but with a changed value.                                                                    |
| - Power level                  |                                                                                                                 |
| Channel Mode                   | Not included                                                                                                    |
| Frequency list IE              | Not included                                                                                                    |
| Cell Channel Description       | Range 1024 format encodes: (306, 310, 314, 318, 322, 326, 332, 338, 10, 20, 34, 45, 52, 66, 76, 114.).          |
| Mobile Allocation              | Indicates frequencies (306, 310, 314, 318, 322, 326, 332, 338).                                                 |
| Starting Time                  | Not included                                                                                                    |

## Step 13

## ASSIGNMENT COMMAND:

|                                |                                                                         |
|--------------------------------|-------------------------------------------------------------------------|
| Channel Description            | TCH/H                                                                   |
| - Channel Type and TDMA offset | (N+5) mod 8                                                             |
| - Timeslot Number              | Chosen arbitrarily                                                      |
| - Training Sequence Code       | Single RF Channel                                                       |
| - Hopping                      | chosen arbitrarily from CA of the BCCH in the GSM 900 part of the list. |
| - ARFCN                        |                                                                         |
| Power Command                  | Chosen arbitrarily but with a changed value.                            |
| - Power level                  |                                                                         |
| Channel Mode                   | signalling                                                              |
| Frequency list IE              | Not included                                                            |
| Cell Channel Description       | Not included                                                            |
| Mobile Allocation              | Not included                                                            |
| Starting Time                  | not included                                                            |

## Step 15

## ASSIGNMENT COMMAND:

|                          |                                                                                                                      |
|--------------------------|----------------------------------------------------------------------------------------------------------------------|
| Channel Description      | TCH/F                                                                                                                |
| - Channel Type           | Chosen arbitrarily                                                                                                   |
| TDMA offset              | (N+6) mod 8                                                                                                          |
| - Timeslot Number        | Chosen arbitrarily                                                                                                   |
| - Training Sequence Code | RF hopping channel                                                                                                   |
| - Hopping                | Chosen arbitrarily from the set (0, 1 to N-1) where N is the number of GSM 480 frequencies in the Frequency List IE. |
| - MAIO                   | Chosen arbitrarily from the set (1 to 63)                                                                            |
| - HSN                    |                                                                                                                      |
| Power Command            | Chosen arbitrarily but with a changed value.                                                                         |
| - Power level            |                                                                                                                      |
| Channel Mode             | A non-signalling mode arbitrarily selected from the half rate capabilities declared for the MS                       |
| Cell Channel Description | Not included                                                                                                         |
| Frequency list IE        | Uses Range 128 to encode (306, 310, 314, 318, 322, 326, 332, 338).                                                   |
| Mobile Allocation        | Not included                                                                                                         |
| Starting Time            | Not included                                                                                                         |

For 450/1 800 MS:

## Step 3

## IMMEDIATE ASSIGNMENT:

|                                    |                                                                                |
|------------------------------------|--------------------------------------------------------------------------------|
| As default message contents except |                                                                                |
| Channel Description                | SDCCH/8                                                                        |
| - Channel Type                     | Chosen arbitrarily                                                             |
| TDMA offset                        | N, chosen arbitrarily                                                          |
| - Timeslot Number                  | Chosen arbitrarily                                                             |
| - Training Sequence Code           | Single RF Channel                                                              |
| - Hopping                          | chosen arbitrarily from CA of the common BCCH in the GSM 450 part of the list. |
| - ARFCN                            |                                                                                |

## Step 5

## ASSIGNMENT COMMAND:

|                                |                                                                                                                 |
|--------------------------------|-----------------------------------------------------------------------------------------------------------------|
| Channel Description            | TCH/F                                                                                                           |
| - Channel Type and TDMA offset | (N+1) mod 8                                                                                                     |
| - Timeslot Number              | Chosen arbitrarily                                                                                              |
| - Training Sequence Code       | RF hopping channel                                                                                              |
| - Hopping                      | Chosen arbitrarily from the set (0, 1 to N-1) where N is the number of frequencies in the Mobile Allocation IE. |
| - MAIO                         | Chosen arbitrarily from the set (1 to 63)                                                                       |
| - HSN                          |                                                                                                                 |
| Power Command                  | Chosen arbitrarily but with a changed value.                                                                    |
| - Power level                  |                                                                                                                 |
| Frequency list IE              | Not included                                                                                                    |
| Channel Mode                   |                                                                                                                 |
| - Mode                         | Signalling                                                                                                      |
| Mobile Allocation              | Indicates only DCS 1 800 frequencies of the CA (broadcast on the BCCH). (739, 746, 761, 771, 782, 832)          |
| Starting Time                  | Not included                                                                                                    |

## Step 7

## ASSIGNMENT COMMAND:

|                                |                                                                                                |
|--------------------------------|------------------------------------------------------------------------------------------------|
| Channel Description            | TCH/F                                                                                          |
| - Channel Type and TDMA offset | (N+2) mod 8                                                                                    |
| - Timeslot Number              | Chosen arbitrarily                                                                             |
| - Training Sequence Code       | Single RF Channel                                                                              |
| - Hopping                      | chosen arbitrarily from CA of the common BCCH in the GSM 450 part of the list.                 |
| - ARFCN                        |                                                                                                |
| Power Command                  | Chosen arbitrarily but with a changed value.                                                   |
| - Power level                  | A non-signalling mode arbitrarily selected from the full rate capabilities declared for the MS |
| Channel Mode                   | Not Included                                                                                   |
| Frequency list IE              | Range 1024 format encodes: (271, 275, 279, 283, 291, 739, 746, 756, 761, 771, 782, 798, 832).  |
| Cell Channel Description       |                                                                                                |
| Mobile Allocation              | Not included                                                                                   |
| Starting Time                  | Not included                                                                                   |

## Step 9

## ASSIGNMENT COMMAND:

|                                |                                                                                                                 |
|--------------------------------|-----------------------------------------------------------------------------------------------------------------|
| Channel Description            | TCH/F                                                                                                           |
| - Channel Type and TDMA offset | (N+3) mod 8                                                                                                     |
| - Timeslot Number              | Chosen arbitrarily                                                                                              |
| - Training Sequence Code       | RF Hopping Channel                                                                                              |
| - Hopping                      | Chosen arbitrarily from the set (0, 1 to N-1) where N is the number of frequencies in the Mobile Allocation IE. |
| - MAIO                         | Chosen arbitrarily from the set (1 to 63).                                                                      |
| - HSN                          |                                                                                                                 |
| Power Command                  | Chosen arbitrarily but with a changed value.                                                                    |
| - Power level                  | A non-signalling mode arbitrarily selected from the full rate capabilities declared for the MS                  |
| Channel Mode                   | Not Included                                                                                                    |
| Frequency list IE              | Indicates DCS frequencies (739, 761, 832).                                                                      |
| Mobile Allocation              |                                                                                                                 |
| Starting Time                  | Not included                                                                                                    |



Step 11

ASSIGNMENT COMMAND:

|                                                                                                                                                                                                                                                                                             |                                                                                                                                                                                                                                                                                                                                                                                                                                                                                                                          |
|---------------------------------------------------------------------------------------------------------------------------------------------------------------------------------------------------------------------------------------------------------------------------------------------|--------------------------------------------------------------------------------------------------------------------------------------------------------------------------------------------------------------------------------------------------------------------------------------------------------------------------------------------------------------------------------------------------------------------------------------------------------------------------------------------------------------------------|
| Channel Description<br>- Channel Type and TDMA offset<br>- Timeslot Number<br>- Training Sequence Code<br>- Hopping<br>- MAIO<br><br>- HSN<br>Power Command<br>- Power level<br>Channel Mode<br>Frequency list IE<br>Cell Channel Description<br><br>Mobile Allocation<br><br>Starting Time | TCH/H<br>(N+4) mod 8<br>Chosen arbitrarily<br>RF hopping channel<br>Chosen arbitrarily from the set (0, 1 to N-1) where N is the number of frequencies in the Mobile Allocation IE.<br>Chosen arbitrarily from the set (1 to 63)<br><br>Chosen arbitrarily but with a changed value.<br>Not included<br>Not included<br>Range 1024 format encodes: (259, 263, 267, 271, 275, 279, 283, 291, 739, 746, 756, 761, 771, 782, 798, 832.).<br>Indicates frequencies (259, 263, 267, 271, 275, 279, 283, 291).<br>Not included |
|---------------------------------------------------------------------------------------------------------------------------------------------------------------------------------------------------------------------------------------------------------------------------------------------|--------------------------------------------------------------------------------------------------------------------------------------------------------------------------------------------------------------------------------------------------------------------------------------------------------------------------------------------------------------------------------------------------------------------------------------------------------------------------------------------------------------------------|

Step 13

ASSIGNMENT COMMAND:

|                                                                                                                                                                                                                                                                             |                                                                                                                                                                                                                                                                                                |
|-----------------------------------------------------------------------------------------------------------------------------------------------------------------------------------------------------------------------------------------------------------------------------|------------------------------------------------------------------------------------------------------------------------------------------------------------------------------------------------------------------------------------------------------------------------------------------------|
| Channel Description<br>- Channel Type and TDMA offset<br>- Timeslot Number<br>- Training Sequence Code<br>- Hopping<br>- ARFCN<br><br>Power Command<br>- Power level<br>Channel Mode<br>Frequency list IE<br>Cell Channel Description<br>Mobile Allocation<br>Starting Time | TCH/H<br>(N+5) mod 8<br>Chosen arbitrarily<br>Single RF Channel<br>chosen arbitrarily from CA of the BCCH in the DCS 1 800 part of the list.<br><br>Chosen arbitrarily but with a changed value.<br>signalling<br>Not included<br>Not included<br>Not included<br>Not included<br>not included |
|-----------------------------------------------------------------------------------------------------------------------------------------------------------------------------------------------------------------------------------------------------------------------------|------------------------------------------------------------------------------------------------------------------------------------------------------------------------------------------------------------------------------------------------------------------------------------------------|

## Step 15

## ASSIGNMENT COMMAND:

|                          |                                                                                                                      |
|--------------------------|----------------------------------------------------------------------------------------------------------------------|
| Channel Description      | TCH/F                                                                                                                |
| - Channel Type           | Chosen arbitrarily                                                                                                   |
| TDMA offset              | (N+6) mod 8                                                                                                          |
| - Timeslot Number        | Chosen arbitrarily                                                                                                   |
| - Training Sequence Code | RF hopping channel                                                                                                   |
| - Hopping                | Chosen arbitrarily from the set (0, 1 to N-1) where N is the number of GSM 450 frequencies in the Frequency List IE. |
| - MAIO                   | Chosen arbitrarily from the set (1 to 63)                                                                            |
| - HSN                    |                                                                                                                      |
| Power Command            | Chosen arbitrarily but with a changed value.                                                                         |
| - Power level            |                                                                                                                      |
| Channel Mode             | A non-signalling mode arbitrarily selected from the half rate capabilities declared for the MS                       |
| Cell Channel Description | Not included                                                                                                         |
| Frequency list IE        | Use Range 128 to encode (259, 263, 267, 271, 275, 279, 283, 291).                                                    |
| Mobile Allocation        | Not included                                                                                                         |
| Starting Time            | Not included                                                                                                         |

For 480/1 800 MS:

## Step 3

## IMMEDIATE ASSIGNMENT:

|                                    |                                                                                |
|------------------------------------|--------------------------------------------------------------------------------|
| As default message contents except |                                                                                |
| Channel Description                | SDCCH/8                                                                        |
| - Channel Type                     | Chosen arbitrarily                                                             |
| TDMA offset                        | N, chosen arbitrarily                                                          |
| - Timeslot Number                  | Chosen arbitrarily                                                             |
| - Training Sequence Code           | Single RF Channel                                                              |
| - Hopping                          | chosen arbitrarily from CA of the common BCCH in the GSM 480 part of the list. |
| - ARFCN                            |                                                                                |

## Step 5

## ASSIGNMENT COMMAND:

|                                |                                                                                                                 |
|--------------------------------|-----------------------------------------------------------------------------------------------------------------|
| Channel Description            | TCH/F                                                                                                           |
| - Channel Type and TDMA offset | (N+1) mod 8                                                                                                     |
| - Timeslot Number              | Chosen arbitrarily                                                                                              |
| - Training Sequence Code       | RF hopping channel                                                                                              |
| - Hopping                      | Chosen arbitrarily from the set (0, 1 to N-1) where N is the number of frequencies in the Mobile Allocation IE. |
| - MAIO                         | Chosen arbitrarily from the set (1 to 63)                                                                       |
| - HSN                          |                                                                                                                 |
| Power Command                  | Chosen arbitrarily but with a changed value.                                                                    |
| - Power level                  |                                                                                                                 |
| Frequency list IE              | Not included                                                                                                    |
| Channel Mode                   |                                                                                                                 |
| - Mode                         | Signalling                                                                                                      |
| Mobile Allocation              | Indicates only DCS 1 800 frequencies of the CA (broadcast on the BCCH). (739, 746, 761, 771, 782, 832)          |
| Starting Time                  | Not included                                                                                                    |

## Step 7

## ASSIGNMENT COMMAND:

|                                |                                                                                                |
|--------------------------------|------------------------------------------------------------------------------------------------|
| Channel Description            | TCH/F                                                                                          |
| - Channel Type and TDMA offset | (N+2) mod 8                                                                                    |
| - Timeslot Number              | Chosen arbitrarily                                                                             |
| - Training Sequence Code       | Single RF Channel                                                                              |
| - Hopping                      | chosen arbitrarily from CA of the common BCCH in the GSM 480 part of the list.                 |
| - ARFCN                        |                                                                                                |
| Power Command                  | Chosen arbitrarily but with a changed value.                                                   |
| - Power level                  | A non-signalling mode arbitrarily selected from the full rate capabilities declared for the MS |
| Channel Mode                   | Not Included                                                                                   |
| Frequency list IE              | Range 1024 format encodes: (318, 322, 326, 332, 338, 739, 746, 756, 761, 771, 782, 798, 832).  |
| Cell Channel Description       |                                                                                                |
| Mobile Allocation              | Not included                                                                                   |
| Starting Time                  | Not included                                                                                   |

## Step 9

## ASSIGNMENT COMMAND:

|                                |                                                                                                                 |
|--------------------------------|-----------------------------------------------------------------------------------------------------------------|
| Channel Description            | TCH/F                                                                                                           |
| - Channel Type and TDMA offset | (N+3) mod 8                                                                                                     |
| - Timeslot Number              | Chosen arbitrarily                                                                                              |
| - Training Sequence Code       | RF Hopping Channel                                                                                              |
| - Hopping                      | Chosen arbitrarily from the set (O, 1 to N-1) where N is the number of frequencies in the Mobile Allocation IE. |
| - MAIO                         | Chosen arbitrarily from the set (1 to 63).                                                                      |
| - HSN                          |                                                                                                                 |
| Power Command                  | Chosen arbitrarily but with a changed value.                                                                    |
| - Power level                  | A non-signalling mode arbitrarily selected from the full rate capabilities declared for the MS                  |
| Channel Mode                   | Not Included                                                                                                    |
| Frequency list IE              | Indicates DCS frequencies (739, 761, 832).                                                                      |
| Mobile Allocation              |                                                                                                                 |
| Starting Time                  | Not included                                                                                                    |

## Step 11

## ASSIGNMENT COMMAND:

|                                |                                                                                                                 |
|--------------------------------|-----------------------------------------------------------------------------------------------------------------|
| Channel Description            | TCH/H                                                                                                           |
| - Channel Type and TDMA offset | (N+4) mod 8                                                                                                     |
| - Timeslot Number              | Chosen arbitrarily                                                                                              |
| - Training Sequence Code       | RF hopping channel                                                                                              |
| - Hopping                      | Chosen arbitrarily from the set (0, 1 to N-1) where N is the number of frequencies in the Mobile Allocation IE. |
| - MAIO                         | Chosen arbitrarily from the set (1 to 63)                                                                       |
| - HSN                          |                                                                                                                 |
| Power Command                  | Chosen arbitrarily but with a changed value.                                                                    |
| - Power level                  |                                                                                                                 |
| Channel Mode                   | Not included                                                                                                    |
| Frequency list IE              | Not included                                                                                                    |
| Cell Channel Description       | Range 1024 format encodes: (306, 310, 314, 318, 322, 326, 332, 338, 739, 746, 756, 761, 771, 782, 798, 832.).   |
| Mobile Allocation              | Indicates frequencies (306, 310, 314, 318, 322, 326, 332, 338).                                                 |
| Starting Time                  | Not included                                                                                                    |

## Step 13

## ASSIGNMENT COMMAND:

|                                |                                                                           |
|--------------------------------|---------------------------------------------------------------------------|
| Channel Description            | TCH/H                                                                     |
| - Channel Type and TDMA offset | (N+5) mod 8                                                               |
| - Timeslot Number              | Chosen arbitrarily                                                        |
| - Training Sequence Code       | Single RF Channel                                                         |
| - Hopping                      | chosen arbitrarily from CA of the BCCH in the DCS 1 800 part of the list. |
| - ARFCN                        |                                                                           |
| Power Command                  | Chosen arbitrarily but with a changed value.                              |
| - Power level                  | signalling                                                                |
| Channel Mode                   | Not included                                                              |
| Frequency list IE              | Not included                                                              |
| Cell Channel Description       | Not included                                                              |
| Mobile Allocation              | Not included                                                              |
| Starting Time                  | not included                                                              |

## Step 15

## ASSIGNMENT COMMAND:

|                          |                                                                                                                      |
|--------------------------|----------------------------------------------------------------------------------------------------------------------|
| Channel Description      | TCH/F                                                                                                                |
| - Channel Type           | Chosen arbitrarily                                                                                                   |
| TDMA offset              | (N+6) mod 8                                                                                                          |
| - Timeslot Number        | Chosen arbitrarily                                                                                                   |
| - Training Sequence Code | RF hopping channel                                                                                                   |
| - Hopping                | Chosen arbitrarily from the set (0, 1 to N-1) where N is the number of GSM 480 frequencies in the Frequency List IE. |
| - MAIO                   | Chosen arbitrarily from the set (1 to 63)                                                                            |
| - HSN                    |                                                                                                                      |
| Power Command            | Chosen arbitrarily but with a changed value.                                                                         |
| - Power level            |                                                                                                                      |
| Channel Mode             | A non-signalling mode arbitrarily selected from the half rate capabilities declared for the MS                       |
| Cell Channel Description | Not included                                                                                                         |
| Frequency list IE        | Use Range 128 to encode (306, 310, 314, 318, 322, 326, 332, 338).                                                    |
| Mobile Allocation        | Not included                                                                                                         |
| Starting Time            | Not included                                                                                                         |

For 900/1 800 MS:

## Step 3

## IMMEDIATE ASSIGNMENT:

|                                    |                                                                            |
|------------------------------------|----------------------------------------------------------------------------|
| As default message contents except |                                                                            |
| Channel Description                | SDCCH/8                                                                    |
| - Channel Type                     | Chosen arbitrarily                                                         |
| TDMA offset                        | N, chosen arbitrarily                                                      |
| - Timeslot Number                  | Chosen arbitrarily                                                         |
| - Training Sequence Code           | Single RF Channel                                                          |
| - Hopping                          | chosen arbitrarily from CA of the common BCCH in the GSM part of the list. |
| - ARFCN                            |                                                                            |

## Step 5

## ASSIGNMENT COMMAND:

|                                |                                                                                                                 |
|--------------------------------|-----------------------------------------------------------------------------------------------------------------|
| Channel Description            | TCH/F                                                                                                           |
| - Channel Type and TDMA offset | (N+1) mod 8                                                                                                     |
| - Timeslot Number              | Chosen arbitrarily                                                                                              |
| - Training Sequence Code       | RF hopping channel                                                                                              |
| - Hopping                      | Chosen arbitrarily from the set (0, 1 to N-1) where N is the number of frequencies in the Mobile Allocation IE. |
| - MAIO                         | Chosen arbitrarily from the set (1 to 63)                                                                       |
| - HSN                          |                                                                                                                 |
| Power Command                  | Chosen arbitrarily but with a changed value.                                                                    |
| - Power level                  |                                                                                                                 |
| Frequency list IE              | Not included                                                                                                    |
| Channel Mode                   |                                                                                                                 |
| - Mode                         | Signalling                                                                                                      |
| Mobile Allocation              | Indicates only DCS 1 800 frequencies of the CA (broadcast on the BCCH). (739, 746, 761, 771, 782, 832)          |
| Starting Time                  | Not included                                                                                                    |

Step 7

ASSIGNMENT COMMAND:

|                                                                                                                                |                                                                                                                                               |
|--------------------------------------------------------------------------------------------------------------------------------|-----------------------------------------------------------------------------------------------------------------------------------------------|
| Channel Description<br>- Channel Type and TDMA offset<br>- Timeslot Number<br>- Training Sequence Code<br>- Hopping<br>- ARFCN | TCH/F<br>(N+2) mod 8<br>Chosen arbitrarily<br>Single RF Channel<br>chosen arbitrarily from CA of the common BCCH in the GSM part of the list. |
| Power Command<br>- Power level                                                                                                 | Chosen arbitrarily but with a changed value.                                                                                                  |
| Channel Mode                                                                                                                   | A non-signalling mode arbitrarily selected from the full rate capabilities declared for the MS                                                |
| Frequency list IE                                                                                                              | Not Included                                                                                                                                  |
| Cell Channel Description                                                                                                       | Range 1024 format encodes: (45, 52, 66, 76, 114, 739, 746, 756, 761, 771, 782, 798, 832.).                                                    |
| Mobile Allocation                                                                                                              | Not included                                                                                                                                  |
| Starting Time                                                                                                                  | Not included                                                                                                                                  |

Step 9

ASSIGNMENT COMMAND:

|                                                                                                                                        |                                                                                                                                                                                                                                   |
|----------------------------------------------------------------------------------------------------------------------------------------|-----------------------------------------------------------------------------------------------------------------------------------------------------------------------------------------------------------------------------------|
| Channel Description<br>- Channel Type and TDMA offset<br>- Timeslot Number<br>- Training Sequence Code<br>- Hopping<br>- MAIO<br>- HSN | TCH/F<br>(N+3) mod 8<br>Chosen arbitrarily<br>RF Hopping Channel<br>Chosen arbitrarily from the set (0, 1 to N-1) where N is the number of frequencies in the Mobile Allocation IE.<br>Chosen arbitrarily from the set (1 to 63). |
| Power Command<br>- Power level                                                                                                         | Chosen arbitrarily but with a changed value.                                                                                                                                                                                      |
| Channel Mode                                                                                                                           | A non-signalling mode arbitrarily selected from the full rate capabilities declared for the MS                                                                                                                                    |
| Frequency list IE                                                                                                                      | Not Included                                                                                                                                                                                                                      |
| Mobile Allocation                                                                                                                      | Indicates DCS frequencies (739, 761, 832).                                                                                                                                                                                        |
| Starting Time                                                                                                                          | Not included                                                                                                                                                                                                                      |

## Step 11

## ASSIGNMENT COMMAND:

|                                |                                                                                                                 |
|--------------------------------|-----------------------------------------------------------------------------------------------------------------|
| Channel Description            | TCH/H                                                                                                           |
| - Channel Type and TDMA offset | (N+4) mod 8                                                                                                     |
| - Timeslot Number              | Chosen arbitrarily                                                                                              |
| - Training Sequence Code       | RF hopping channel                                                                                              |
| - Hopping                      | Chosen arbitrarily from the set (0, 1 to N-1) where N is the number of frequencies in the Mobile Allocation IE. |
| - MAIO                         | Chosen arbitrarily from the set (1 to 63)                                                                       |
| - HSN                          |                                                                                                                 |
| Power Command                  | Chosen arbitrarily but with a changed value.                                                                    |
| - Power level                  |                                                                                                                 |
| Channel Mode                   | Not included                                                                                                    |
| Frequency list IE              | Not included                                                                                                    |
| Cell Channel Description       | Range 1024 format encodes: (10, 20, 34, 45, 52, 66, 76, 114, 739, 746, 756, 761, 771, 782, 798, 832.).          |
| Mobile Allocation              | Indicates frequencies ( 10, 20, 34, 45, 52, 66, 76, 114).                                                       |
| Starting Time                  | Not included                                                                                                    |

## Step 13

## ASSIGNMENT COMMAND:

|                                |                                                                           |
|--------------------------------|---------------------------------------------------------------------------|
| Channel Description            | TCH/H                                                                     |
| - Channel Type and TDMA offset | (N+5) mod 8                                                               |
| - Timeslot Number              | Chosen arbitrarily                                                        |
| - Training Sequence Code       | Single RF Channel                                                         |
| - Hopping                      | chosen arbitrarily from CA of the BCCH in the DCS 1 800 part of the list. |
| - ARFCN                        |                                                                           |
| Power Command                  | Chosen arbitrarily but with a changed value.                              |
| - Power level                  |                                                                           |
| Channel Mode                   | signalling                                                                |
| Frequency list IE              | Not included                                                              |
| Cell Channel Description       | Not included                                                              |
| Mobile Allocation              | Not included                                                              |
| Starting Time                  | not included                                                              |

## Step 15

## ASSIGNMENT COMMAND:

|                          |                                                                                                                  |
|--------------------------|------------------------------------------------------------------------------------------------------------------|
| Channel Description      | TCH/F                                                                                                            |
| - Channel Type           | Chosen arbitrarily                                                                                               |
| TDMA offset              | (N+6) mod 8                                                                                                      |
| - Timeslot Number        | Chosen arbitrarily                                                                                               |
| - Training Sequence Code | RF hopping channel                                                                                               |
| - Hopping                | Chosen arbitrarily from the set (0, 1 to N-1) where N is the number of GSM frequencies in the Frequency List IE. |
| - MAIO                   | Chosen arbitrarily from the set (1 to 63)                                                                        |
| - HSN                    |                                                                                                                  |
| Power Command            | Chosen arbitrarily but with a changed value.                                                                     |
| - Power level            |                                                                                                                  |
| Channel Mode             | A non-signalling mode arbitrarily selected from the half rate capabilities declared for the MS                   |
| Cell Channel Description | Not included                                                                                                     |
| Frequency list IE        | Uses Bitmap 0 to indicate ( 10, 20, 34, 45, 52, 66, 76, 114).                                                    |
| Mobile Allocation        | Not included                                                                                                     |
| Starting Time            | Not included                                                                                                     |

For 700/1 900 MS:

## Step 3

## IMMEDIATE ASSIGNMENT:

|                                    |                                                                            |
|------------------------------------|----------------------------------------------------------------------------|
| As default message contents except |                                                                            |
| Channel Description                | SDCCH/8                                                                    |
| - Channel Type                     | Chosen arbitrarily                                                         |
| TDMA offset                        | N, chosen arbitrarily                                                      |
| - Timeslot Number                  | Chosen arbitrarily                                                         |
| - Training Sequence Code           | Single RF Channel                                                          |
| - Hopping                          | chosen arbitrarily from CA of the common BCCH in the GSM part of the list. |
| - ARFCN                            |                                                                            |

## Step 5

## ASSIGNMENT COMMAND:

|                                |                                                                                                                 |
|--------------------------------|-----------------------------------------------------------------------------------------------------------------|
| Channel Description            | TCH/F                                                                                                           |
| - Channel Type and TDMA offset | (N+1) mod 8                                                                                                     |
| - Timeslot Number              | Chosen arbitrarily                                                                                              |
| - Training Sequence Code       | RF hopping channel                                                                                              |
| - Hopping                      | Chosen arbitrarily from the set (0, 1 to N-1) where N is the number of frequencies in the Mobile Allocation IE. |
| - MAIO                         | Chosen arbitrarily from the set (1 to 63)                                                                       |
| - HSN                          |                                                                                                                 |
| Power Command                  | Chosen arbitrarily but with a changed value.                                                                    |
| - Power level                  |                                                                                                                 |
| Frequency list IE              | Not included                                                                                                    |
| Channel Mode                   |                                                                                                                 |
| - Mode                         | Signalling                                                                                                      |
| Mobile Allocation              | Indicates only PCS 1 900 frequencies of the CA (broadcast on the BCCH). (739, 746, 761, 771, 782, 804)          |
| Starting Time                  | Not included                                                                                                    |



## Step 7

## ASSIGNMENT COMMAND:

|                                |                                                                                                |
|--------------------------------|------------------------------------------------------------------------------------------------|
| Channel Description            | TCH/F                                                                                          |
| - Channel Type and TDMA offset | (N+2) mod 8                                                                                    |
| - Timeslot Number              | Chosen arbitrarily                                                                             |
| - Training Sequence Code       | Single RF Channel                                                                              |
| - Hopping                      | chosen arbitrarily from CA of the common BCCH in the GSM part of the list.                     |
| - ARFCN                        |                                                                                                |
| Power Command                  | Chosen arbitrarily but with a changed value.                                                   |
| - Power level                  | A non-signalling mode arbitrarily selected from the full rate capabilities declared for the MS |
| Channel Mode                   | Not Included                                                                                   |
| Frequency list IE              | Not Included                                                                                   |
| Cell Channel Description       | Range 1024 format encodes: (482, 489, 498, 503, 508, 739, 746, 756, 761, 771, 782, 798, 804).  |
| Mobile Allocation              | Not included                                                                                   |
| Starting Time                  | Not included                                                                                   |

## Step 9

## ASSIGNMENT COMMAND:

|                                |                                                                                                                 |
|--------------------------------|-----------------------------------------------------------------------------------------------------------------|
| Channel Description            | TCH/F                                                                                                           |
| - Channel Type and TDMA offset | (N+3) mod 8                                                                                                     |
| - Timeslot Number              | Chosen arbitrarily                                                                                              |
| - Training Sequence Code       | RF Hopping Channel                                                                                              |
| - Hopping                      | Chosen arbitrarily from the set (O, 1 to N-1) where N is the number of frequencies in the Mobile Allocation IE. |
| - MAIO                         | Chosen arbitrarily from the set (1 to 63).                                                                      |
| - HSN                          |                                                                                                                 |
| Power Command                  | Chosen arbitrarily but with a changed value.                                                                    |
| - Power level                  | A non-signalling mode arbitrarily selected from the full rate capabilities declared for the MS                  |
| Channel Mode                   | Not Included                                                                                                    |
| Frequency list IE              | Not Included                                                                                                    |
| Mobile Allocation              | Indicates PCS frequencies (739, 761, 804).                                                                      |
| Starting Time                  | Not included                                                                                                    |

Step 11

ASSIGNMENT COMMAND:

|                                |                                                                                                                 |
|--------------------------------|-----------------------------------------------------------------------------------------------------------------|
| Channel Description            | TCH/H                                                                                                           |
| - Channel Type and TDMA offset | (N+4) mod 8                                                                                                     |
| - Timeslot Number              | Chosen arbitrarily                                                                                              |
| - Training Sequence Code       | RF hopping channel                                                                                              |
| - Hopping                      | Chosen arbitrarily from the set (0, 1 to N-1) where N is the number of frequencies in the Mobile Allocation IE. |
| - MAIO                         | Chosen arbitrarily from the set (1 to 63)                                                                       |
| - HSN                          |                                                                                                                 |
| Power Command                  | Chosen arbitrarily but with a changed value.                                                                    |
| - Power level                  |                                                                                                                 |
| Channel Mode                   | Not included                                                                                                    |
| Frequency list IE              | Not included                                                                                                    |
| Cell Channel Description       | Range 1024 format encodes: (447, 457, 471, 482, 489, 498, 503, 508, 739, 746, 756, 761, 771, 782, 798, 804).    |
| Mobile Allocation              | Indicates frequencies ( 447, 457, 471, 482, 489, 498, 503, 508).                                                |
| Starting Time                  | Not included                                                                                                    |

Step 13

ASSIGNMENT COMMAND:

|                                |                                                                           |
|--------------------------------|---------------------------------------------------------------------------|
| Channel Description            | TCH/H                                                                     |
| - Channel Type and TDMA offset | (N+5) mod 8                                                               |
| - Timeslot Number              | Chosen arbitrarily                                                        |
| - Training Sequence Code       | Single RF Channel                                                         |
| - Hopping                      | chosen arbitrarily from CA of the BCCH in the PCS 1 900 part of the list. |
| - ARFCN                        |                                                                           |
| Power Command                  | Chosen arbitrarily but with a changed value.                              |
| - Power level                  |                                                                           |
| Channel Mode                   | Signalling                                                                |
| Frequency list IE              | Not included                                                              |
| Cell Channel Description       | Not included                                                              |
| Mobile Allocation              | Not included                                                              |
| Starting Time                  | not included                                                              |

## Step 15

## ASSIGNMENT COMMAND:

|                          |                                                                                                                  |
|--------------------------|------------------------------------------------------------------------------------------------------------------|
| Channel Description      | TCH/F                                                                                                            |
| - Channel Type           | Chosen arbitrarily                                                                                               |
| TDMA offset              | (N+6) mod 8                                                                                                      |
| - Timeslot Number        | Chosen arbitrarily                                                                                               |
| - Training Sequence Code | RF hopping channel                                                                                               |
| - Hopping                | Chosen arbitrarily from the set (0, 1 to N-1) where N is the number of GSM frequencies in the Frequency List IE. |
| - MAIO                   | Chosen arbitrarily from the set (1 to 63)                                                                        |
| - HSN                    |                                                                                                                  |
| Power Command            | Chosen arbitrarily but with a changed value.                                                                     |
| - Power level            |                                                                                                                  |
| Channel Mode             | A non-signalling mode arbitrarily selected from the half rate capabilities declared for the MS                   |
| Cell Channel Description | Not included                                                                                                     |
| Frequency list IE        | Uses 128 range to indicate ( 447, 457, 471, 482, 489, 498, 503, 508).                                            |
| Mobile Allocation        | Not included                                                                                                     |
| Starting Time            | Not included                                                                                                     |

For 850/1 900 MS:

## Step 3

## IMMEDIATE ASSIGNMENT:

|                                    |                                                                            |
|------------------------------------|----------------------------------------------------------------------------|
| As default message contents except |                                                                            |
| Channel Description                | SDCCH/8                                                                    |
| - Channel Type                     | Chosen arbitrarily                                                         |
| TDMA offset                        | N, chosen arbitrarily                                                      |
| - Timeslot Number                  | Chosen arbitrarily                                                         |
| - Training Sequence Code           | Single RF Channel                                                          |
| - Hopping                          | chosen arbitrarily from CA of the common BCCH in the GSM part of the list. |
| - ARFCN                            |                                                                            |

## Step 5

## ASSIGNMENT COMMAND:

|                                |                                                                                                                 |
|--------------------------------|-----------------------------------------------------------------------------------------------------------------|
| Channel Description            | TCH/F                                                                                                           |
| - Channel Type and TDMA offset | (N+1) mod 8                                                                                                     |
| - Timeslot Number              | Chosen arbitrarily                                                                                              |
| - Training Sequence Code       | RF hopping channel                                                                                              |
| - Hopping                      | Chosen arbitrarily from the set (0, 1 to N-1) where N is the number of frequencies in the Mobile Allocation IE. |
| - MAIO                         | Chosen arbitrarily from the set (1 to 63)                                                                       |
| - HSN                          |                                                                                                                 |
| Power Command                  | Chosen arbitrarily but with a changed value.                                                                    |
| - Power level                  |                                                                                                                 |
| Frequency list IE              | Not included                                                                                                    |
| Channel Mode                   |                                                                                                                 |
| - Mode                         | Signalling                                                                                                      |
| Mobile Allocation              | Indicates only PCS 1 900 frequencies of the CA (broadcast on the BCCH). (739, 746, 761, 771, 782, 804)          |
| Starting Time                  | Not included                                                                                                    |

## Step 7

## ASSIGNMENT COMMAND:

|                                |                                                                                                |
|--------------------------------|------------------------------------------------------------------------------------------------|
| Channel Description            | TCH/F                                                                                          |
| - Channel Type and TDMA offset | (N+2) mod 8                                                                                    |
| - Timeslot Number              | Chosen arbitrarily                                                                             |
| - Training Sequence Code       | Single RF Channel                                                                              |
| - Hopping                      | chosen arbitrarily from CA of the common BCCH in the GSM part of the list.                     |
| - ARFCN                        |                                                                                                |
| Power Command                  | Chosen arbitrarily but with a changed value.                                                   |
| - Power level                  | A non-signalling mode arbitrarily selected from the full rate capabilities declared for the MS |
| Channel Mode                   | Not Included                                                                                   |
| Frequency list IE              | Range 1024 format encodes: (172, 179, 193, 203, 241, 739, 746, 756, 761, 771, 782, 798, 804).  |
| Cell Channel Description       |                                                                                                |
| Mobile Allocation              | Not included                                                                                   |
| Starting Time                  | Not included                                                                                   |

## Step 9

## ASSIGNMENT COMMAND:

|                                |                                                                                                                 |
|--------------------------------|-----------------------------------------------------------------------------------------------------------------|
| Channel Description            | TCH/F                                                                                                           |
| - Channel Type and TDMA offset | (N+3) mod 8                                                                                                     |
| - Timeslot Number              | Chosen arbitrarily                                                                                              |
| - Training Sequence Code       | RF Hopping Channel                                                                                              |
| - Hopping                      | Chosen arbitrarily from the set (0, 1 to N-1) where N is the number of frequencies in the Mobile Allocation IE. |
| - MAIO                         | Chosen arbitrarily from the set (1 to 63).                                                                      |
| - HSN                          |                                                                                                                 |
| Power Command                  | Chosen arbitrarily but with a changed value.                                                                    |
| - Power level                  | A non-signalling mode arbitrarily selected from the full rate capabilities declared for the MS                  |
| Channel Mode                   | Not Included                                                                                                    |
| Frequency list IE              | Indicates PCS frequencies (739, 761, 804).                                                                      |
| Mobile Allocation              |                                                                                                                 |
| Starting Time                  | Not included                                                                                                    |

## Step 11

## ASSIGNMENT COMMAND:

|                                |                                                                                                                 |
|--------------------------------|-----------------------------------------------------------------------------------------------------------------|
| Channel Description            | TCH/H                                                                                                           |
| - Channel Type and TDMA offset | (N+4) mod 8                                                                                                     |
| - Timeslot Number              | Chosen arbitrarily                                                                                              |
| - Training Sequence Code       | RF hopping channel                                                                                              |
| - Hopping                      | Chosen arbitrarily from the set (0, 1 to N-1) where N is the number of frequencies in the Mobile Allocation IE. |
| - MAIO                         | Chosen arbitrarily from the set (1 to 63)                                                                       |
| - HSN                          |                                                                                                                 |
| Power Command                  | Chosen arbitrarily but with a changed value.                                                                    |
| - Power level                  |                                                                                                                 |
| Channel Mode                   | Not included                                                                                                    |
| Frequency list IE              | Not included                                                                                                    |
| Cell Channel Description       | Range 1024 format encodes: (137, 147, 161, 172, 179, 193, 203, 241, 739, 746, 756, 761, 771, 782, 798, 804).    |
| Mobile Allocation              | Indicates frequencies ( 137, 147, 161, 172, 179, 193, 203, 241).                                                |
| Starting Time                  | Not included                                                                                                    |

## Step 13

## ASSIGNMENT COMMAND:

|                                |                                                                           |
|--------------------------------|---------------------------------------------------------------------------|
| Channel Description            | TCH/H                                                                     |
| - Channel Type and TDMA offset | (N+5) mod 8                                                               |
| - Timeslot Number              | Chosen arbitrarily                                                        |
| - Training Sequence Code       | Single RF Channel                                                         |
| - Hopping                      | chosen arbitrarily from CA of the BCCH in the PCS 1 900 part of the list. |
| - ARFCN                        |                                                                           |
| Power Command                  | Chosen arbitrarily but with a changed value.                              |
| - Power level                  |                                                                           |
| Channel Mode                   | Signalling                                                                |
| Frequency list IE              | Not included                                                              |
| Cell Channel Description       | Not included                                                              |
| Mobile Allocation              | Not included                                                              |
| Starting Time                  | not included                                                              |

## Step 15

## ASSIGNMENT COMMAND:

|                          |                                                                                                                  |
|--------------------------|------------------------------------------------------------------------------------------------------------------|
| Channel Description      |                                                                                                                  |
| - Channel Type           | TCH/F                                                                                                            |
| TDMA offset              | Chosen arbitrarily                                                                                               |
| - Timeslot Number        | (N+6) mod 8                                                                                                      |
| - Training Sequence Code | Chosen arbitrarily                                                                                               |
| - Hopping                | RF hopping channel                                                                                               |
| - MAIO                   | Chosen arbitrarily from the set (0, 1 to N-1) where N is the number of GSM frequencies in the Frequency List IE. |
| - HSN                    | Chosen arbitrarily from the set (1 to 63)                                                                        |
| Power Command            |                                                                                                                  |
| - Power level            | Chosen arbitrarily but with a changed value.                                                                     |
| Channel Mode             | A non-signalling mode arbitrarily selected from the half rate capabilities declared for the MS                   |
| Cell Channel Description | Not included                                                                                                     |
| Frequency list IE        | Uses 128 range to indicate ( 137, 147, 161, 172, 179, 193, 203, 241).                                            |
| Mobile Allocation        | Not included                                                                                                     |
| Starting Time            | Not included                                                                                                     |

## 26.11.2.3 Multiband signalling / RR / Measurement reporting

This test applies to any multiband MSs supporting simultaneous multiband operation.

## 26.11.2.3.1 Conformance requirements

The MS shall continuously send MEASUREMENT REPORT messages on every SACCH blocks and the measurement valid indication shall be set to valid (0) within the second block at the latest. After 20 s the values in the MEASUREMENT REPORT message shall contain measurement results for up to the 6 strongest BCCH carriers among those with known and allowed NCC part of BSIC on which the mobile is asked to report. For a multi band MS the number of neighbour cells, for each frequency band supported, which shall be included is indicated by the parameter MULTIBAND\_REPORTING.

## References

3GPP TS 04.08 / 3GPP TS 44.018 subclause 3.4.1.2.

3GPP TS 05.08 subclause 8.4.

## 26.11.2.3.2 Test purpose

To test that, when the SS gives information about neighbouring cells, the MS reports the appropriate results and correctly orders the BA list made from System Information 5 and System Information 5ter.

## 26.11.2.3.3 Method of test

## Initial Conditions

System Simulator:

For 450/900 MS: 8 cells with the following settings:

| Transmitter   | Level | NCC | BCC | ARFCN | Cell identity |
|---------------|-------|-----|-----|-------|---------------|
| Serving, S1   | -60   | 1   | 3   | 259   | 0001H         |
| Neighbour, N1 | -85   | 1   | 5   | 002   | 0002H         |
| Neighbour, N2 | -79   | 1   | 7   | 261   | 0003H         |
| Neighbour, N3 | -75   | 1   | 1   | 263   | 0004H         |
| Neighbour, N4 | -55   | 1   | 3   | 088   | 0005H         |
| Neighbour, N5 | -50   | 1   | 5   | 274   | 0006H         |
| Neighbour, N6 | -45   | 1   | 7   | 114   | 0007H         |
| Neighbour, N7 | -40   | 1   | 1   | 278   | 0008H         |

For 480/900 MS: 8 cells with the following settings:

| Transmitter   | Level | NCC | BCC | ARFCN | Cell identity |
|---------------|-------|-----|-----|-------|---------------|
| Serving, S1   | -60   | 1   | 3   | 306   | 0001H         |
| Neighbour, N1 | -85   | 1   | 5   | 002   | 0002H         |
| Neighbour, N2 | -79   | 1   | 7   | 308   | 0003H         |
| Neighbour, N3 | -75   | 1   | 1   | 310   | 0004H         |
| Neighbour, N4 | -55   | 1   | 3   | 088   | 0005H         |
| Neighbour, N5 | -50   | 1   | 5   | 321   | 0006H         |
| Neighbour, N6 | -45   | 1   | 7   | 114   | 0007H         |
| Neighbour, N7 | -40   | 1   | 1   | 325   | 0008H         |

For 450/1 800 MS: 8 cells with the following settings:

| Transmitter   | Level | NCC | BCC | ARFCN | Cell identity |
|---------------|-------|-----|-----|-------|---------------|
| Serving, S1   | -60   | 1   | 3   | 259   | 0001H         |
| Neighbour, N1 | -85   | 1   | 5   | 520   | 0002H         |
| Neighbour, N2 | -79   | 1   | 7   | 261   | 0003H         |
| Neighbour, N3 | -75   | 1   | 1   | 263   | 0004H         |
| Neighbour, N4 | -55   | 1   | 3   | 780   | 0005H         |
| Neighbour, N5 | -50   | 1   | 5   | 274   | 0006H         |
| Neighbour, N6 | -45   | 1   | 7   | 880   | 0007H         |
| Neighbour, N7 | -40   | 1   | 1   | 278   | 0008H         |

For 480/1 800 MS: 8 cells with the following settings:

| Transmitter   | Level | NCC | BCC | ARFCN | Cell identity |
|---------------|-------|-----|-----|-------|---------------|
| Serving, S1   | -60   | 1   | 3   | 306   | 0001H         |
| Neighbour, N1 | -85   | 1   | 5   | 520   | 0002H         |
| Neighbour, N2 | -79   | 1   | 7   | 308   | 0003H         |
| Neighbour, N3 | -75   | 1   | 1   | 310   | 0004H         |
| Neighbour, N4 | -55   | 1   | 3   | 780   | 0005H         |
| Neighbour, N5 | -50   | 1   | 5   | 321   | 0006H         |
| Neighbour, N6 | -45   | 1   | 7   | 880   | 0007H         |
| Neighbour, N7 | -40   | 1   | 1   | 325   | 0008H         |

For 900/1 800 MS: 8 cells with the following settings:

| Transmitter   | Level | NCC | BCC | ARFCN | Cell Identity |
|---------------|-------|-----|-----|-------|---------------|
| Serving, S1   | -60   | 1   | 3   | 002   | 0001H         |
| Neighbour, N1 | -85   | 1   | 5   | 520   | 0002H         |
| Neighbour, N2 | -79   | 1   | 7   | 014   | 0003H         |
| Neighbour, N3 | -75   | 1   | 1   | 020   | 0004H         |
| Neighbour, N4 | -55   | 1   | 3   | 780   | 0005H         |
| Neighbour, N5 | -50   | 1   | 5   | 032   | 0006H         |
| Neighbour, N6 | -45   | 1   | 7   | 880   | 0007H         |
| Neighbour, N7 | -40   | 1   | 1   | 044   | 0008H         |

For 700/1 900 MS: 8 cells with the following settings:

| Transmitter   | Level | NCC | BCC | ARFCN | Cell Identity |
|---------------|-------|-----|-----|-------|---------------|
| Serving, S1   | -60   | 1   | 3   | 439   | 0001H         |
| Neighbour, N1 | -85   | 1   | 5   | 520   | 0002H         |
| Neighbour, N2 | -79   | 1   | 7   | 451   | 0003H         |
| Neighbour, N3 | -75   | 1   | 1   | 457   | 0004H         |
| Neighbour, N4 | -55   | 1   | 3   | 780   | 0005H         |
| Neighbour, N5 | -50   | 1   | 5   | 469   | 0006H         |
| Neighbour, N6 | -45   | 1   | 7   | 805   | 0007H         |
| Neighbour, N7 | -40   | 1   | 1   | 481   | 0008H         |

For 850/1 900 MS: 8 cells with the following settings:

| Transmitter   | Level | NCC | BCC | ARFCN | Cell Identity |
|---------------|-------|-----|-----|-------|---------------|
| Serving, S1   | -60   | 1   | 3   | 129   | 0001H         |
| Neighbour, N1 | -85   | 1   | 5   | 520   | 0002H         |
| Neighbour, N2 | -79   | 1   | 7   | 141   | 0003H         |
| Neighbour, N3 | -75   | 1   | 1   | 147   | 0004H         |
| Neighbour, N4 | -55   | 1   | 3   | 780   | 0005H         |
| Neighbour, N5 | -50   | 1   | 5   | 159   | 0006H         |
| Neighbour, N6 | -45   | 1   | 7   | 805   | 0007H         |
| Neighbour, N7 | -40   | 1   | 1   | 171   | 0008H         |

With the exception of the Cell Allocation, the rest of the parameters for all eight cells are the same as the default settings and default SYSTEM INFORMATION TYPE 1, 2 and 4 message contents for cell A. The Cell Allocation for the serving cell is the same as the default setting for cell A. The Cell Allocations for the neighbour cells need have only one entry, consisting of the ARFCN of that cell's BCCH.

Mobile Station:

The MS is in the active state of a call (U10).

Related PICS/PIXIT Statements

Support for state U10 of the Call Control protocol.

Type of MS (multiband GSM 450/900, GSM 480/900, GSM 450/DCS 1 800, GSM 480/DCS 1 800, GSM 700/PCS 1 900, GSM 850/PCS 1 900 or GSM 900/DCS 1 800 MS supporting simultaneous multiband operation).

Foreseen Final State of the MS

Active state of a call (U10).

Test Procedure

This test procedure is performed three times.



With the MS having a call in progress, the SS sends SYSTEM INFORMATION TYPE 5, 5ter & 6 on the SACCH. All 8 of the BCCHs "on air" are indicated in the BA. The MS shall send MEASUREMENT REPORTs back to the SS, and it shall be indicated in these that measurement results for the 6 strongest carriers, on which the mobile is asked to report (indicated by the parameter MULTIBAND\_REPORTING), have been obtained.

#### Maximum Duration of Test

5 minutes, including 1 minute for any necessary operator actions.

#### Expected Sequence

This sequence is performed for execution counter,  $k = 1, 2, 3$ .

Since SYSTEM INFORMATION TYPE 5, SYSTEM INFORMATION TYPE 5ter, SYSTEM INFORMATION TYPE 6 and MEASUREMENT REPORT are sent continuously, a table is not applicable in this test. The interval between 2 successive Layer 2 frames containing MEASUREMENT REPORTs shall not exceed one Layer 2 frame.

#### Specific Message Contents

For 450/900 MS:

#### SYSTEM INFORMATION TYPE 2ter:

| Information Element                                                         | value/remark                                                                                                                                                                                |
|-----------------------------------------------------------------------------|---------------------------------------------------------------------------------------------------------------------------------------------------------------------------------------------|
| As defaults except:<br>Neighbour Cells Description 2<br>Multiband Reporting | k=1, 3: Minimum 3 cells reported from each band supported excluding the frequency band of the serving cell.<br>k=2: Normal reporting of six strongest cells, irrespective of the band used. |

#### SYSTEM INFORMATION TYPE 3:

| Information Element                                                            | value/remark                                                                                     |
|--------------------------------------------------------------------------------|--------------------------------------------------------------------------------------------------|
| as default except:<br>- SI 2ter indicator<br>- Early Classmark Sending Control | SI 3 rest octets<br>System Information 2ter is available<br>Early Sending is explicitly accepted |

#### SYSTEM INFORMATION TYPE 5:

| Information Element                                                                                                                                                        | value/remark                                                                                                                                                                              |
|----------------------------------------------------------------------------------------------------------------------------------------------------------------------------|-------------------------------------------------------------------------------------------------------------------------------------------------------------------------------------------|
| Protocol Discriminator<br>Message Type<br>Neighbour Cells Description<br>- Format Identifier<br><br>- BCCH Allocation Sequence<br>- BCCH Allocation ARFCN<br><br>- EXT IND | RR management<br>Sys Info 5.<br><br>k=1, 2: Range 128<br>k=3: Bit map 0<br>1<br>k=1, 2: ARFCN 261, 263, 274, 278<br>k=3: ARFCN 2, 88, 114<br>Information Element carries the complete BA. |

## SYSTEM INFORMATION TYPE 5ter:

| Information Element                                                                                                                                                    | value/remark                                                                                                                                                                                                                                                                                                     |
|------------------------------------------------------------------------------------------------------------------------------------------------------------------------|------------------------------------------------------------------------------------------------------------------------------------------------------------------------------------------------------------------------------------------------------------------------------------------------------------------|
| Protocol Discriminator<br>Message Type<br>- Neighbour Cells Description 2<br><br>- Multiband reporting<br><br>- Format notation<br>- BA_IND<br>- BCCH Allocation ARFCN | RR management<br>Sys Info 5ter.<br><br>k=1, 3: Normal reporting of six strongest cells, irrespective of the band used<br>k=2: Minimum 3 cells reported from each band supported excluding the frequency band of the serving cell.<br>Range 512<br>1<br>k=1, 2: ARFCN 2, 88, 114<br>k=3: ARFCN 261, 263, 274, 278 |

## MEASUREMENT REPORT:

| Information Element                                                                                                                                                                                                                                                                                                                             | value/remark                             |
|-------------------------------------------------------------------------------------------------------------------------------------------------------------------------------------------------------------------------------------------------------------------------------------------------------------------------------------------------|------------------------------------------|
| Protocol Discriminator                                                                                                                                                                                                                                                                                                                          | RR Management                            |
| Transaction Identifier                                                                                                                                                                                                                                                                                                                          | 0000                                     |
| Message Type                                                                                                                                                                                                                                                                                                                                    | MEASUREMENT REPORT                       |
| Measurement Results                                                                                                                                                                                                                                                                                                                             |                                          |
| BA-used                                                                                                                                                                                                                                                                                                                                         | 1                                        |
| DTX-used                                                                                                                                                                                                                                                                                                                                        | DTX was not used                         |
| RXLEV-FULL-SERVING-CELL                                                                                                                                                                                                                                                                                                                         | See note 1                               |
| RXLEV-SUB-SERVING-CELL                                                                                                                                                                                                                                                                                                                          | See note 1                               |
| MEAS-VALID                                                                                                                                                                                                                                                                                                                                      | See note 3                               |
| RXQUAL-FULL-SERVING-CELL                                                                                                                                                                                                                                                                                                                        | See note 1                               |
| RXQUAL-SUB-SERVING-CELL                                                                                                                                                                                                                                                                                                                         | See note 1                               |
| NO-NCELL-M                                                                                                                                                                                                                                                                                                                                      | 6 neighbour cell measurement results     |
| RXLEV-NCELL-1                                                                                                                                                                                                                                                                                                                                   | See note 1                               |
| BCCH-FREQ-NCELL-1                                                                                                                                                                                                                                                                                                                               | See note 2                               |
| BSIC-NCELL-1                                                                                                                                                                                                                                                                                                                                    | Corresponds to that of BCCH-FREQ-NCELL-1 |
| RXLEV-NCELL-2                                                                                                                                                                                                                                                                                                                                   | See note 1                               |
| BCCH-FREQ-NCELL-2                                                                                                                                                                                                                                                                                                                               | See note 2                               |
| BSIC-NCELL-2                                                                                                                                                                                                                                                                                                                                    | Corresponds to that of BCCH-FREQ-NCELL-2 |
| RXLEV-NCELL-3                                                                                                                                                                                                                                                                                                                                   | See note 1                               |
| BCCH-FREQ-NCELL-3                                                                                                                                                                                                                                                                                                                               | See note 2                               |
| BSIC-NCELL-3                                                                                                                                                                                                                                                                                                                                    | Corresponds to that of BCCH-FREQ-NCELL-3 |
| RXLEV-NCELL-4                                                                                                                                                                                                                                                                                                                                   | See note 1                               |
| BCCH-FREQ-NCELL-4                                                                                                                                                                                                                                                                                                                               | See note 2                               |
| BSIC-NCELL-4                                                                                                                                                                                                                                                                                                                                    | Corresponds to that of BCCH-FREQ-NCELL-4 |
| RXLEV-NCELL-5                                                                                                                                                                                                                                                                                                                                   | See note 1                               |
| BCCH-FREQ-NCELL-5                                                                                                                                                                                                                                                                                                                               | See note 2                               |
| BSIC-NCELL-5                                                                                                                                                                                                                                                                                                                                    | Corresponds to that of BCCH-FREQ-NCELL-5 |
| RXLEV-NCELL-6                                                                                                                                                                                                                                                                                                                                   | See note 1                               |
| BCCH-FREQ-NCELL-6                                                                                                                                                                                                                                                                                                                               | See note 2                               |
| BSIC-NCELL-6                                                                                                                                                                                                                                                                                                                                    | Corresponds to that of BCCH-FREQ-NCELL-6 |
| NOTE 1: These actual values are not checked.                                                                                                                                                                                                                                                                                                    |                                          |
| NOTE 2: k=1; report on ARFCNs 261, 263, 274, 278, 88, 114<br>ie: BSIC-NCELL values of 0, 1, 2, 3, 5 and 6 but not 4<br>k=2; report on ARFCNs 263, 274, 278, 2, 88, 114<br>ie: BSIC-NCELL values of 1, 2, 3, 4, 5 and 6 but not 0<br>k=3; report on ARFCNs 88, 114, 261, 263, 274, 278<br>ie: BSIC-NCELL values of 1, 2, 3, 4, 5 and 6 but not 0 |                                          |
| NOTE 3: The Measurement Valid Indication shall be set to valid within the second SACCH block at the latest.                                                                                                                                                                                                                                     |                                          |

For 480/900 MS:

## SYSTEM INFORMATION TYPE 2ter:

| Information Element                                                         | value/remark                                                                                                                                                                                |
|-----------------------------------------------------------------------------|---------------------------------------------------------------------------------------------------------------------------------------------------------------------------------------------|
| As defaults except:<br>Neighbour Cells Description 2<br>Multiband Reporting | k=1, 3: Minimum 3 cells reported from each band supported excluding the frequency band of the serving cell.<br>k=2: Normal reporting of six strongest cells, irrespective of the band used. |

## SYSTEM INFORMATION TYPE 3:

| Information Element                                                            | value/remark                                                                                     |
|--------------------------------------------------------------------------------|--------------------------------------------------------------------------------------------------|
| as default except:<br>- SI 2ter indicator<br>- Early Classmark Sending Control | SI 3 rest octets<br>System Information 2ter is available<br>Early Sending is explicitly accepted |

## SYSTEM INFORMATION TYPE 5:

| Information Element         | value/remark                                              |
|-----------------------------|-----------------------------------------------------------|
| Protocol Discriminator      | RR management                                             |
| Message Type                | Sys Info 5.                                               |
| Neighbour Cells Description |                                                           |
| - Format Identifier         | k=1, 2: Range 128<br>k=3: Bit map 0                       |
| - BCCH Allocation Sequence  | 1                                                         |
| - BCCH Allocation ARFCN     | k=1, 2: ARFCN 308, 310, 321, 325<br>k=3: ARFCN 2, 88, 114 |
| - EXT IND                   | Information Element carries the complete BA.              |

## SYSTEM INFORMATION TYPE 5ter:

| Information Element             | value/remark                                                                                                                                                                               |
|---------------------------------|--------------------------------------------------------------------------------------------------------------------------------------------------------------------------------------------|
| Protocol Discriminator          | RR management                                                                                                                                                                              |
| Message Type                    | Sys Info 5ter.                                                                                                                                                                             |
| - Neighbour Cells Description 2 |                                                                                                                                                                                            |
| - Multiband reporting           | k=1, 3: Normal reporting of six strongest cells, irrespective of the band used<br>k=2: Minimum 3 cells reported from each band supported excluding the frequency band of the serving cell. |
| - Format notation               | Range 512                                                                                                                                                                                  |
| - BA_IND                        | 1                                                                                                                                                                                          |
| - BCCH Allocation ARFCN         | k=1, 2: ARFCN 2, 88, 114<br>k=3: ARFCN 308, 310, 321, 325                                                                                                                                  |

## MEASUREMENT REPORT:

| Information Element                                                                                                                                                                                                                                                                                                                             | value/remark                             |
|-------------------------------------------------------------------------------------------------------------------------------------------------------------------------------------------------------------------------------------------------------------------------------------------------------------------------------------------------|------------------------------------------|
| Protocol Discriminator                                                                                                                                                                                                                                                                                                                          | RR Management                            |
| Transaction Identifier                                                                                                                                                                                                                                                                                                                          | 0000                                     |
| Message Type                                                                                                                                                                                                                                                                                                                                    | MEASUREMENT REPORT                       |
| Measurement Results                                                                                                                                                                                                                                                                                                                             |                                          |
| BA-used                                                                                                                                                                                                                                                                                                                                         | 1                                        |
| DTX-used                                                                                                                                                                                                                                                                                                                                        | DTX was not used                         |
| RXLEV-FULL-SERVING-CELL                                                                                                                                                                                                                                                                                                                         | See note 1                               |
| RXLEV-SUB-SERVING-CELL                                                                                                                                                                                                                                                                                                                          | See note 1                               |
| MEAS-VALID                                                                                                                                                                                                                                                                                                                                      | See note 3                               |
| RXQUAL-FULL-SERVING-CELL                                                                                                                                                                                                                                                                                                                        | See note 1                               |
| RXQUAL-SUB-SERVING-CELL                                                                                                                                                                                                                                                                                                                         | See note 1                               |
| NO-NCELL-M                                                                                                                                                                                                                                                                                                                                      | 6 neighbour cell measurement results     |
| RXLEV-NCELL-1                                                                                                                                                                                                                                                                                                                                   | See note 1                               |
| BCCH-FREQ-NCELL-1                                                                                                                                                                                                                                                                                                                               | See note 2                               |
| BSIC-NCELL-1                                                                                                                                                                                                                                                                                                                                    | Corresponds to that of BCCH-FREQ-NCELL-1 |
| RXLEV-NCELL-2                                                                                                                                                                                                                                                                                                                                   | See note 1                               |
| BCCH-FREQ-NCELL-2                                                                                                                                                                                                                                                                                                                               | See note 2                               |
| BSIC-NCELL-2                                                                                                                                                                                                                                                                                                                                    | Corresponds to that of BCCH-FREQ-NCELL-2 |
| RXLEV-NCELL-3                                                                                                                                                                                                                                                                                                                                   | See note 1                               |
| BCCH-FREQ-NCELL-3                                                                                                                                                                                                                                                                                                                               | See note 2                               |
| BSIC-NCELL-3                                                                                                                                                                                                                                                                                                                                    | Corresponds to that of BCCH-FREQ-NCELL-3 |
| RXLEV-NCELL-4                                                                                                                                                                                                                                                                                                                                   | See note 1                               |
| BCCH-FREQ-NCELL-4                                                                                                                                                                                                                                                                                                                               | See note 2                               |
| BSIC-NCELL-4                                                                                                                                                                                                                                                                                                                                    | Corresponds to that of BCCH-FREQ-NCELL-4 |
| RXLEV-NCELL-5                                                                                                                                                                                                                                                                                                                                   | See note 1                               |
| BCCH-FREQ-NCELL-5                                                                                                                                                                                                                                                                                                                               | See note 2                               |
| BSIC-NCELL-5                                                                                                                                                                                                                                                                                                                                    | Corresponds to that of BCCH-FREQ-NCELL-5 |
| RXLEV-NCELL-6                                                                                                                                                                                                                                                                                                                                   | See note 1                               |
| BCCH-FREQ-NCELL-6                                                                                                                                                                                                                                                                                                                               | See note 2                               |
| BSIC-NCELL-6                                                                                                                                                                                                                                                                                                                                    | Corresponds to that of BCCH-FREQ-NCELL-6 |
| NOTE 1: These actual values are not checked.                                                                                                                                                                                                                                                                                                    |                                          |
| NOTE 2: k=1; report on ARFCNs 308, 310, 321, 325, 88, 114<br>ie: BSIC-NCELL values of 0, 1, 2, 3, 5 and 6 but not 4<br>k=2; report on ARFCNs 310, 321, 325, 2, 88, 114<br>ie: BSIC-NCELL values of 1, 2, 3, 4, 5 and 6 but not 0<br>k=3; report on ARFCNs 88, 114, 308, 310, 321, 325<br>ie: BSIC-NCELL values of 1, 2, 3, 4, 5 and 6 but not 0 |                                          |
| NOTE 3: The Measurement Valid Indication shall be set to valid within the second SACCH block at the latest.                                                                                                                                                                                                                                     |                                          |

For 450/1 800 MS:

## SYSTEM INFORMATION TYPE 2ter:

| Information Element                                                         | value/remark                                                                                                                                                                                |
|-----------------------------------------------------------------------------|---------------------------------------------------------------------------------------------------------------------------------------------------------------------------------------------|
| As defaults except:<br>Neighbour Cells Description 2<br>Multiband Reporting | k=1, 3: Minimum 3 cells reported from each band supported excluding the frequency band of the serving cell.<br>k=2: Normal reporting of six strongest cells, irrespective of the band used. |

## SYSTEM INFORMATION TYPE 3:

| Information Element                                                            | value/remark                                                                                     |
|--------------------------------------------------------------------------------|--------------------------------------------------------------------------------------------------|
| as default except:<br>- SI 2ter indicator<br>- Early Classmark Sending Control | SI 3 rest octets<br>System Information 2ter is available<br>Early Sending is explicitly accepted |

## SYSTEM INFORMATION TYPE 5:

| Information Element         | value/remark                                                 |
|-----------------------------|--------------------------------------------------------------|
| Protocol Discriminator      | RR management                                                |
| Message Type                | Sys Info 5.                                                  |
| Neighbour Cells Description |                                                              |
| - Format Identifier         | k=1, 2: Range 128<br>k=3: Range 512                          |
| - BCCH Allocation Sequence  | 1                                                            |
| - BCCH Allocation ARFCN     | k=1, 2: ARFCN 261, 263, 274, 278<br>k=3: ARFCN 520, 780, 880 |
| - EXT IND                   | Information Element carries the complete BA.                 |

## SYSTEM INFORMATION TYPE 5ter:

| Information Element             | value/remark                                                                                                                                                                               |
|---------------------------------|--------------------------------------------------------------------------------------------------------------------------------------------------------------------------------------------|
| Protocol Discriminator          | RR management                                                                                                                                                                              |
| Message Type                    | Sys Info 5ter.                                                                                                                                                                             |
| - Neighbour Cells Description 2 |                                                                                                                                                                                            |
| - Multiband reporting           | k=1, 3: Normal reporting of six strongest cells, irrespective of the band used<br>k=2: Minimum 3 cells reported from each band supported excluding the frequency band of the serving cell. |
| - Format notation               | Range 512                                                                                                                                                                                  |
| - BA_IND                        | 1                                                                                                                                                                                          |
| - BCCH Allocation ARFCN         | k=1, 2: ARFCN 520, 780, 880<br>k=3: ARFCN 261, 263, 274, 278                                                                                                                               |

## MEASUREMENT REPORT:

| Information Element                                                                                                                                                                                                                                                                                                                                  | value/remark                             |
|------------------------------------------------------------------------------------------------------------------------------------------------------------------------------------------------------------------------------------------------------------------------------------------------------------------------------------------------------|------------------------------------------|
| Protocol Discriminator                                                                                                                                                                                                                                                                                                                               | RR Management                            |
| Transaction Identifier                                                                                                                                                                                                                                                                                                                               | 0000                                     |
| Message Type                                                                                                                                                                                                                                                                                                                                         | MEASUREMENT REPORT                       |
| Measurement Results                                                                                                                                                                                                                                                                                                                                  |                                          |
| BA-used                                                                                                                                                                                                                                                                                                                                              | 1                                        |
| DTX-used                                                                                                                                                                                                                                                                                                                                             | DTX was not used                         |
| RXLEV-FULL-SERVING-CELL                                                                                                                                                                                                                                                                                                                              | See note 1                               |
| RXLEV-SUB-SERVING-CELL                                                                                                                                                                                                                                                                                                                               | See note 1                               |
| MEAS-VALID                                                                                                                                                                                                                                                                                                                                           | See note 3                               |
| RXQUAL-FULL-SERVING-CELL                                                                                                                                                                                                                                                                                                                             | See note 1                               |
| RXQUAL-SUB-SERVING-CELL                                                                                                                                                                                                                                                                                                                              | See note 1                               |
| NO-NCELL-M                                                                                                                                                                                                                                                                                                                                           | 6 neighbour cell measurement results     |
| RXLEV-NCELL-1                                                                                                                                                                                                                                                                                                                                        | See note 1                               |
| BCCH-FREQ-NCELL-1                                                                                                                                                                                                                                                                                                                                    | See note 2                               |
| BSIC-NCELL-1                                                                                                                                                                                                                                                                                                                                         | Corresponds to that of BCCH-FREQ-NCELL-1 |
| RXLEV-NCELL-2                                                                                                                                                                                                                                                                                                                                        | See note 1                               |
| BCCH-FREQ-NCELL-2                                                                                                                                                                                                                                                                                                                                    | See note 2                               |
| BSIC-NCELL-2                                                                                                                                                                                                                                                                                                                                         | Corresponds to that of BCCH-FREQ-NCELL-2 |
| RXLEV-NCELL-3                                                                                                                                                                                                                                                                                                                                        | See note 1                               |
| BCCH-FREQ-NCELL-3                                                                                                                                                                                                                                                                                                                                    | See note 2                               |
| BSIC-NCELL-3                                                                                                                                                                                                                                                                                                                                         | Corresponds to that of BCCH-FREQ-NCELL-3 |
| RXLEV-NCELL-4                                                                                                                                                                                                                                                                                                                                        | See note 1                               |
| BCCH-FREQ-NCELL-4                                                                                                                                                                                                                                                                                                                                    | See note 2                               |
| BSIC-NCELL-4                                                                                                                                                                                                                                                                                                                                         | Corresponds to that of BCCH-FREQ-NCELL-4 |
| RXLEV-NCELL-5                                                                                                                                                                                                                                                                                                                                        | See note 1                               |
| BCCH-FREQ-NCELL-5                                                                                                                                                                                                                                                                                                                                    | See note 2                               |
| BSIC-NCELL-5                                                                                                                                                                                                                                                                                                                                         | Corresponds to that of BCCH-FREQ-NCELL-5 |
| RXLEV-NCELL-6                                                                                                                                                                                                                                                                                                                                        | See note 1                               |
| BCCH-FREQ-NCELL-6                                                                                                                                                                                                                                                                                                                                    | See note 2                               |
| BSIC-NCELL-6                                                                                                                                                                                                                                                                                                                                         | Corresponds to that of BCCH-FREQ-NCELL-6 |
| NOTE 1: These actual values are not checked.                                                                                                                                                                                                                                                                                                         |                                          |
| NOTE 2: k=1; report on ARFCNs 261, 263, 274, 278, 780, 880<br>ie: BSIC-NCELL values of 0, 1, 2, 3, 5 and 6 but not 4<br>k=2; report on ARFCNs 263, 274, 278, 520, 780, 880<br>ie: BSIC-NCELL values of 1, 2, 3, 4, 5 and 6 but not 0<br>k=3; report on ARFCNs 780, 880, 261, 263, 274, 278<br>ie: BSIC-NCELL values of 1, 2, 3, 4, 5 and 6 but not 0 |                                          |
| NOTE 3: The Measurement Valid Indication shall be set to valid within the second SACCH block at the latest.                                                                                                                                                                                                                                          |                                          |

For 480/1 800 MS:

## SYSTEM INFORMATION TYPE 2ter:

| Information Element                                                         | value/remark                                                                                                                                                                                |
|-----------------------------------------------------------------------------|---------------------------------------------------------------------------------------------------------------------------------------------------------------------------------------------|
| As defaults except:<br>Neighbour Cells Description 2<br>Multiband Reporting | k=1, 3: Minimum 3 cells reported from each band supported excluding the frequency band of the serving cell.<br>k=2: Normal reporting of six strongest cells, irrespective of the band used. |

## SYSTEM INFORMATION TYPE 3:

| Information Element                                                            | value/remark                                                                                     |
|--------------------------------------------------------------------------------|--------------------------------------------------------------------------------------------------|
| as default except:<br>- SI 2ter indicator<br>- Early Classmark Sending Control | SI 3 rest octets<br>System Information 2ter is available<br>Early Sending is explicitly accepted |

## SYSTEM INFORMATION TYPE 5:

| Information Element         | value/remark                                                 |
|-----------------------------|--------------------------------------------------------------|
| Protocol Discriminator      | RR management                                                |
| Message Type                | Sys Info 5.                                                  |
| Neighbour Cells Description |                                                              |
| - Format Identifier         | k=1, 2: Range 128<br>k=3: Range 512                          |
| - BCCH Allocation Sequence  | 1                                                            |
| - BCCH Allocation ARFCN     | k=1, 2: ARFCN 308, 310, 321, 325<br>k=3: ARFCN 520, 780, 880 |
| - EXT IND                   | Information Element carries the complete BA.                 |

## SYSTEM INFORMATION TYPE 5ter:

| Information Element             | value/remark                                                                                                                                                                               |
|---------------------------------|--------------------------------------------------------------------------------------------------------------------------------------------------------------------------------------------|
| Protocol Discriminator          | RR management                                                                                                                                                                              |
| Message Type                    | Sys Info 5ter.                                                                                                                                                                             |
| - Neighbour Cells Description 2 |                                                                                                                                                                                            |
| - Multiband reporting           | k=1, 3: Normal reporting of six strongest cells, irrespective of the band used<br>k=2: Minimum 3 cells reported from each band supported excluding the frequency band of the serving cell. |
| - Format notation               | Range 512                                                                                                                                                                                  |
| - BA_IND                        | 1                                                                                                                                                                                          |
| - BCCH Allocation ARFCN         | k=1, 2: ARFCN 520, 780, 880<br>k=3: ARFCN 308, 310, 321, 325                                                                                                                               |



MEASUREMENT REPORT:

| Information Element                                                                                                                                                                                                                                                                                                                                  | value/remark                             |
|------------------------------------------------------------------------------------------------------------------------------------------------------------------------------------------------------------------------------------------------------------------------------------------------------------------------------------------------------|------------------------------------------|
| Protocol Discriminator                                                                                                                                                                                                                                                                                                                               | RR Management                            |
| Transaction Identifier                                                                                                                                                                                                                                                                                                                               | 0000                                     |
| Message Type                                                                                                                                                                                                                                                                                                                                         | MEASUREMENT REPORT                       |
| Measurement Results                                                                                                                                                                                                                                                                                                                                  |                                          |
| BA-used                                                                                                                                                                                                                                                                                                                                              | 1                                        |
| DTX-used                                                                                                                                                                                                                                                                                                                                             | DTX was not used                         |
| RXLEV-FULL-SERVING-CELL                                                                                                                                                                                                                                                                                                                              | See note 1                               |
| RXLEV-SUB-SERVING-CELL                                                                                                                                                                                                                                                                                                                               | See note 1                               |
| MEAS-VALID                                                                                                                                                                                                                                                                                                                                           | See note 3                               |
| RXQUAL-FULL-SERVING-CELL                                                                                                                                                                                                                                                                                                                             | See note 1                               |
| RXQUAL-SUB-SERVING-CELL                                                                                                                                                                                                                                                                                                                              | See note 1                               |
| NO-NCELL-M                                                                                                                                                                                                                                                                                                                                           | 6 neighbour cell measurement results     |
| RXLEV-NCELL-1                                                                                                                                                                                                                                                                                                                                        | See note 1                               |
| BCCH-FREQ-NCELL-1                                                                                                                                                                                                                                                                                                                                    | See note 2                               |
| BSIC-NCELL-1                                                                                                                                                                                                                                                                                                                                         | Corresponds to that of BCCH-FREQ-NCELL-1 |
| RXLEV-NCELL-2                                                                                                                                                                                                                                                                                                                                        | See note 1                               |
| BCCH-FREQ-NCELL-2                                                                                                                                                                                                                                                                                                                                    | See note 2                               |
| BSIC-NCELL-2                                                                                                                                                                                                                                                                                                                                         | Corresponds to that of BCCH-FREQ-NCELL-2 |
| RXLEV-NCELL-3                                                                                                                                                                                                                                                                                                                                        | See note 1                               |
| BCCH-FREQ-NCELL-3                                                                                                                                                                                                                                                                                                                                    | See note 2                               |
| BSIC-NCELL-3                                                                                                                                                                                                                                                                                                                                         | Corresponds to that of BCCH-FREQ-NCELL-3 |
| RXLEV-NCELL-4                                                                                                                                                                                                                                                                                                                                        | See note 1                               |
| BCCH-FREQ-NCELL-4                                                                                                                                                                                                                                                                                                                                    | See note 2                               |
| BSIC-NCELL-4                                                                                                                                                                                                                                                                                                                                         | Corresponds to that of BCCH-FREQ-NCELL-4 |
| RXLEV-NCELL-5                                                                                                                                                                                                                                                                                                                                        | See note 1                               |
| BCCH-FREQ-NCELL-5                                                                                                                                                                                                                                                                                                                                    | See note 2                               |
| BSIC-NCELL-5                                                                                                                                                                                                                                                                                                                                         | Corresponds to that of BCCH-FREQ-NCELL-5 |
| RXLEV-NCELL-6                                                                                                                                                                                                                                                                                                                                        | See note 1                               |
| BCCH-FREQ-NCELL-6                                                                                                                                                                                                                                                                                                                                    | See note 2                               |
| BSIC-NCELL-6                                                                                                                                                                                                                                                                                                                                         | Corresponds to that of BCCH-FREQ-NCELL-6 |
| NOTE 1: These actual values are not checked.                                                                                                                                                                                                                                                                                                         |                                          |
| NOTE 2: k=1; report on ARFCNs 308, 310, 321, 325, 780, 880<br>ie: BSIC-NCELL values of 0, 1, 2, 3, 5 and 6 but not 4<br>k=2; report on ARFCNs 310, 321, 325, 520, 780, 880<br>ie: BSIC-NCELL values of 1, 2, 3, 4, 5 and 6 but not 0<br>k=3; report on ARFCNs 780, 880, 308, 310, 321, 325<br>ie: BSIC-NCELL values of 1, 2, 3, 4, 5 and 6 but not 0 |                                          |
| NOTE 3: The Measurement Valid Indication shall be set to valid within the second SACCH block at the latest.                                                                                                                                                                                                                                          |                                          |

For 900/1 800 MS:

SYSTEM INFORMATION TYPE 2ter:

| Information Element                                                         | value/remark                                                                                                                                                                                |
|-----------------------------------------------------------------------------|---------------------------------------------------------------------------------------------------------------------------------------------------------------------------------------------|
| As defaults except:<br>Neighbour Cells Description 2<br>Multiband Reporting | k=1, 3: Minimum 3 cells reported from each band supported excluding the frequency band of the serving cell.<br>k=2: Normal reporting of six strongest cells, irrespective of the band used. |

SYSTEM INFORMATION TYPE 3:

| Information Element                                                            | value/remark                                                                                     |
|--------------------------------------------------------------------------------|--------------------------------------------------------------------------------------------------|
| as default except:<br>- SI 2ter indicator<br>- Early Classmark Sending Control | SI 3 rest octets<br>System Information 2ter is available<br>Early Sending is explicitly accepted |

## SYSTEM INFORMATION TYPE 5:

| Information Element         | value/remark                                             |
|-----------------------------|----------------------------------------------------------|
| Protocol Discriminator      | RR management                                            |
| Message Type                | Sys Info 5.                                              |
| Neighbour Cells Description |                                                          |
| - Format Identifier         | k=1, 2: Bit map 0<br>k=3: Range 512                      |
| - BCCH Allocation Sequence  | 1                                                        |
| - BCCH Allocation ARFCN     | k=1, 2: ARFCN 14, 20, 32, 44<br>k=3: ARFCN 520, 780, 880 |
| - EXT IND                   | Information Element carries the complete BA.             |

## SYSTEM INFORMATION TYPE 5ter:

| Information Element             | value/remark                                                                                                                                                                                            |
|---------------------------------|---------------------------------------------------------------------------------------------------------------------------------------------------------------------------------------------------------|
| Protocol Discriminator          | RR management                                                                                                                                                                                           |
| Message Type                    | Sys Info 5ter.                                                                                                                                                                                          |
| - Neighbour Cells Description 2 |                                                                                                                                                                                                         |
| - Multiband reporting           | k=1, 3: Normal reporting of six strongest cells, irrespective of the band used<br>k=2: Minimum 3 cells reported from each band supported excluding the frequency band of the serving cell.<br>Range 512 |
| - Format notation               | 1                                                                                                                                                                                                       |
| - BA_IND                        |                                                                                                                                                                                                         |
| - BCCH Allocation ARFCN         | k=1, 2: ARFCN 520, 780, 880<br>k=3: ARFCN 14, 20, 32, 44                                                                                                                                                |

## MEASUREMENT REPORT:

| Information Element                                                                                                                                                                                                                                                                                                                       | value/remark                             |
|-------------------------------------------------------------------------------------------------------------------------------------------------------------------------------------------------------------------------------------------------------------------------------------------------------------------------------------------|------------------------------------------|
| Protocol Discriminator                                                                                                                                                                                                                                                                                                                    | RR Management                            |
| Transaction Identifier                                                                                                                                                                                                                                                                                                                    | 0000                                     |
| Message Type                                                                                                                                                                                                                                                                                                                              | MEASUREMENT REPORT                       |
| Measurement Results                                                                                                                                                                                                                                                                                                                       |                                          |
| BA-used                                                                                                                                                                                                                                                                                                                                   | 1                                        |
| DTX-used                                                                                                                                                                                                                                                                                                                                  | DTX was not used                         |
| RXLEV-FULL-SERVING-CELL                                                                                                                                                                                                                                                                                                                   | See note 1                               |
| RXLEV-SUB-SERVING-CELL                                                                                                                                                                                                                                                                                                                    | See note 1                               |
| MEAS-VALID                                                                                                                                                                                                                                                                                                                                | See note 3                               |
| RXQUAL-FULL-SERVING-CELL                                                                                                                                                                                                                                                                                                                  | See note 1                               |
| RXQUAL-SUB-SERVING-CELL                                                                                                                                                                                                                                                                                                                   | See note 1                               |
| NO-NCELL-M                                                                                                                                                                                                                                                                                                                                | 6 neighbour cell measurement results     |
| RXLEV-NCELL-1                                                                                                                                                                                                                                                                                                                             | See note 1                               |
| BCCH-FREQ-NCELL-1                                                                                                                                                                                                                                                                                                                         | See note 2                               |
| BSIC-NCELL-1                                                                                                                                                                                                                                                                                                                              | Corresponds to that of BCCH-FREQ-NCELL-1 |
| RXLEV-NCELL-2                                                                                                                                                                                                                                                                                                                             | See note 1                               |
| BCCH-FREQ-NCELL-2                                                                                                                                                                                                                                                                                                                         | See note 2                               |
| BSIC-NCELL-2                                                                                                                                                                                                                                                                                                                              | Corresponds to that of BCCH-FREQ-NCELL-2 |
| RXLEV-NCELL-3                                                                                                                                                                                                                                                                                                                             | See note 1                               |
| BCCH-FREQ-NCELL-3                                                                                                                                                                                                                                                                                                                         | See note 2                               |
| BSIC-NCELL-3                                                                                                                                                                                                                                                                                                                              | Corresponds to that of BCCH-FREQ-NCELL-3 |
| RXLEV-NCELL-4                                                                                                                                                                                                                                                                                                                             | See note 1                               |
| BCCH-FREQ-NCELL-4                                                                                                                                                                                                                                                                                                                         | See note 2                               |
| BSIC-NCELL-4                                                                                                                                                                                                                                                                                                                              | Corresponds to that of BCCH-FREQ-NCELL-4 |
| RXLEV-NCELL-5                                                                                                                                                                                                                                                                                                                             | See note 1                               |
| BCCH-FREQ-NCELL-5                                                                                                                                                                                                                                                                                                                         | See note 2                               |
| BSIC-NCELL-5                                                                                                                                                                                                                                                                                                                              | Corresponds to that of BCCH-FREQ-NCELL-5 |
| RXLEV-NCELL-6                                                                                                                                                                                                                                                                                                                             | See note 1                               |
| BCCH-FREQ-NCELL-6                                                                                                                                                                                                                                                                                                                         | See note 2                               |
| BSIC-NCELL-6                                                                                                                                                                                                                                                                                                                              | Corresponds to that of BCCH-FREQ-NCELL-6 |
| NOTE 1: These actual values are not checked.                                                                                                                                                                                                                                                                                              |                                          |
| NOTE 2: k=1; report on ARFCNs 14, 20, 32, 44, 780, 880<br>ie: BSIC-NCELL values of 0, 1, 2, 3, 5 and 6 but not 4<br>k=2; report on ARFCNs 20, 32, 44, 520, 780, 880<br>ie: BSIC-NCELL values of 1, 2, 3, 4, 5 and 6 but not 0<br>k=3; report on ARFCNs 780, 880, 14, 20, 32, 44<br>ie: BSIC-NCELL values of 1, 2, 3, 4, 5 and 6 but not 0 |                                          |
| NOTE 3: The Measurement Valid Indication shall be set to valid within the second SACCH block at the latest.                                                                                                                                                                                                                               |                                          |

For 700/1 900 MS:

## SYSTEM INFORMATION TYPE 2ter:

| Information Element                                                         | value/remark                                                                                                                                                                                |
|-----------------------------------------------------------------------------|---------------------------------------------------------------------------------------------------------------------------------------------------------------------------------------------|
| As defaults except:<br>Neighbour Cells Description 2<br>Multiband Reporting | k=1, 3: Minimum 3 cells reported from each band supported excluding the frequency band of the serving cell.<br>k=2: Normal reporting of six strongest cells, irrespective of the band used. |

## SYSTEM INFORMATION TYPE 3:

| Information Element                                                            | value/remark                                                                                     |
|--------------------------------------------------------------------------------|--------------------------------------------------------------------------------------------------|
| as default except:<br>- SI 2ter indicator<br>- Early Classmark Sending Control | SI 3 rest octets<br>System Information 2ter is available<br>Early Sending is explicitly accepted |

## SYSTEM INFORMATION TYPE 5:

| Information Element         | value/remark                                                 |
|-----------------------------|--------------------------------------------------------------|
| Protocol Discriminator      | RR management                                                |
| Message Type                | Sys Info 5.                                                  |
| Neighbour Cells Description |                                                              |
| - Format Identifier         | k=1, 2: 128 range<br>k=3: Range 512                          |
| - BCCH Allocation Sequence  | 1                                                            |
| - BCCH Allocation ARFCN     | k=1, 2: ARFCN 451, 457, 469, 481<br>k=3: ARFCN 520, 780, 805 |
| - EXT IND                   | Information Element carries the complete BA.                 |

## SYSTEM INFORMATION TYPE 5ter:

| Information Element             | Value/remark                                                                                                                                                                               |
|---------------------------------|--------------------------------------------------------------------------------------------------------------------------------------------------------------------------------------------|
| Protocol Discriminator          | RR management                                                                                                                                                                              |
| Message Type                    | Sys Info 5ter.                                                                                                                                                                             |
| - Neighbour Cells Description 2 |                                                                                                                                                                                            |
| - Multiband reporting           | k=1, 3: Normal reporting of six strongest cells, irrespective of the band used<br>k=2: Minimum 3 cells reported from each band supported excluding the frequency band of the serving cell. |
| - Format notation               | Range 512                                                                                                                                                                                  |
| - BA_IND                        | 1                                                                                                                                                                                          |
| - BCCH Allocation ARFCN         | k=1, 2: ARFCN 520, 780, 805<br>k=3: ARFCN 451, 457, 469, 481                                                                                                                               |

## MEASUREMENT REPORT:

| Information Element                                                                                                                                                                                                                                                                                                                                  | value/remark                             |
|------------------------------------------------------------------------------------------------------------------------------------------------------------------------------------------------------------------------------------------------------------------------------------------------------------------------------------------------------|------------------------------------------|
| Protocol Discriminator                                                                                                                                                                                                                                                                                                                               | RR Management                            |
| Transaction Identifier                                                                                                                                                                                                                                                                                                                               | 0000                                     |
| Message Type                                                                                                                                                                                                                                                                                                                                         | MEASUREMENT REPORT                       |
| Measurement Results                                                                                                                                                                                                                                                                                                                                  |                                          |
| BA-used                                                                                                                                                                                                                                                                                                                                              | 1                                        |
| DTX-used                                                                                                                                                                                                                                                                                                                                             | DTX was not used                         |
| RXLEV-FULL-SERVING-CELL                                                                                                                                                                                                                                                                                                                              | See note 1                               |
| RXLEV-SUB-SERVING-CELL                                                                                                                                                                                                                                                                                                                               | See note 1                               |
| MEAS-VALID                                                                                                                                                                                                                                                                                                                                           | See note 3                               |
| RXQUAL-FULL-SERVING-CELL                                                                                                                                                                                                                                                                                                                             | See note 1                               |
| RXQUAL-SUB-SERVING-CELL                                                                                                                                                                                                                                                                                                                              | See note 1                               |
| NO-NCELL-M                                                                                                                                                                                                                                                                                                                                           | 6 neighbour cell measurement results     |
| RXLEV-NCELL-1                                                                                                                                                                                                                                                                                                                                        | See note 1                               |
| BCCH-FREQ-NCELL-1                                                                                                                                                                                                                                                                                                                                    | See note 2                               |
| BSIC-NCELL-1                                                                                                                                                                                                                                                                                                                                         | Corresponds to that of BCCH-FREQ-NCELL-1 |
| RXLEV-NCELL-2                                                                                                                                                                                                                                                                                                                                        | See note 1                               |
| BCCH-FREQ-NCELL-2                                                                                                                                                                                                                                                                                                                                    | See note 2                               |
| BSIC-NCELL-2                                                                                                                                                                                                                                                                                                                                         | Corresponds to that of BCCH-FREQ-NCELL-2 |
| RXLEV-NCELL-3                                                                                                                                                                                                                                                                                                                                        | See note 1                               |
| BCCH-FREQ-NCELL-3                                                                                                                                                                                                                                                                                                                                    | See note 2                               |
| BSIC-NCELL-3                                                                                                                                                                                                                                                                                                                                         | Corresponds to that of BCCH-FREQ-NCELL-3 |
| RXLEV-NCELL-4                                                                                                                                                                                                                                                                                                                                        | See note 1                               |
| BCCH-FREQ-NCELL-4                                                                                                                                                                                                                                                                                                                                    | See note 2                               |
| BSIC-NCELL-4                                                                                                                                                                                                                                                                                                                                         | Corresponds to that of BCCH-FREQ-NCELL-4 |
| RXLEV-NCELL-5                                                                                                                                                                                                                                                                                                                                        | See note 1                               |
| BCCH-FREQ-NCELL-5                                                                                                                                                                                                                                                                                                                                    | See note 2                               |
| BSIC-NCELL-5                                                                                                                                                                                                                                                                                                                                         | Corresponds to that of BCCH-FREQ-NCELL-5 |
| RXLEV-NCELL-6                                                                                                                                                                                                                                                                                                                                        | See note 1                               |
| BCCH-FREQ-NCELL-6                                                                                                                                                                                                                                                                                                                                    | See note 2                               |
| BSIC-NCELL-6                                                                                                                                                                                                                                                                                                                                         | Corresponds to that of BCCH-FREQ-NCELL-6 |
| NOTE 1: These actual values are not checked.                                                                                                                                                                                                                                                                                                         |                                          |
| NOTE 2: k=1; report on ARFCNs 451, 457, 469, 481, 780, 805<br>ie: BSIC-NCELL values of 0, 1, 2, 3, 5 and 6 but not 4<br>k=2; report on ARFCNs 457, 469, 481, 520, 780, 805<br>ie: BSIC-NCELL values of 1, 2, 3, 4, 5 and 6 but not 0<br>k=3; report on ARFCNs 780, 805, 451, 457, 469, 481<br>ie: BSIC-NCELL values of 1, 2, 3, 4, 5 and 6 but not 0 |                                          |
| NOTE 3: The Measurement Valid Indication shall be set to valid within the second SACCH block at the latest.                                                                                                                                                                                                                                          |                                          |

For 850/1 900 MS:

## SYSTEM INFORMATION TYPE 2ter:

| Information Element                                                         | value/remark                                                                                                                                                                                |
|-----------------------------------------------------------------------------|---------------------------------------------------------------------------------------------------------------------------------------------------------------------------------------------|
| As defaults except:<br>Neighbour Cells Description 2<br>Multiband Reporting | k=1, 3: Minimum 3 cells reported from each band supported excluding the frequency band of the serving cell.<br>k=2: Normal reporting of six strongest cells, irrespective of the band used. |

## SYSTEM INFORMATION TYPE 3:

| Information Element                                                            | value/remark                                                                                     |
|--------------------------------------------------------------------------------|--------------------------------------------------------------------------------------------------|
| as default except:<br>- SI 2ter indicator<br>- Early Classmark Sending Control | SI 3 rest octets<br>System Information 2ter is available<br>Early Sending is explicitly accepted |

## SYSTEM INFORMATION TYPE 5:

| Information Element         | value/remark                                                 |
|-----------------------------|--------------------------------------------------------------|
| Protocol Discriminator      | RR management                                                |
| Message Type                | Sys Info 5.                                                  |
| Neighbour Cells Description |                                                              |
| - Format Identifier         | k=1, 2: 128 range<br>k=3: Range 512                          |
| - BCCH Allocation Sequence  | 1                                                            |
| - BCCH Allocation ARFCN     | k=1, 2: ARFCN 141, 147, 159, 171<br>k=3: ARFCN 520, 780, 805 |
| - EXT IND                   | Information Element carries the complete BA.                 |

## SYSTEM INFORMATION TYPE 5ter:

| Information Element             | Value/remark                                                                                                                                                                               |
|---------------------------------|--------------------------------------------------------------------------------------------------------------------------------------------------------------------------------------------|
| Protocol Discriminator          | RR management                                                                                                                                                                              |
| Message Type                    | Sys Info 5ter.                                                                                                                                                                             |
| - Neighbour Cells Description 2 |                                                                                                                                                                                            |
| - Multiband reporting           | k=1, 3: Normal reporting of six strongest cells, irrespective of the band used<br>k=2: Minimum 3 cells reported from each band supported excluding the frequency band of the serving cell. |
| - Format notation               | Range 512                                                                                                                                                                                  |
| - BA_IND                        | 1                                                                                                                                                                                          |
| - BCCH Allocation ARFCN         | k=1, 2: ARFCN 520, 780, 805<br>k=3: ARFCN 141, 147, 159, 171                                                                                                                               |

## MEASUREMENT REPORT:

| Information Element                                                                                                                                                                                                                                                                                                                                  | value/remark                             |
|------------------------------------------------------------------------------------------------------------------------------------------------------------------------------------------------------------------------------------------------------------------------------------------------------------------------------------------------------|------------------------------------------|
| Protocol Discriminator                                                                                                                                                                                                                                                                                                                               | RR Management                            |
| Transaction Identifier                                                                                                                                                                                                                                                                                                                               | 0000                                     |
| Message Type                                                                                                                                                                                                                                                                                                                                         | MEASUREMENT REPORT                       |
| Measurement Results                                                                                                                                                                                                                                                                                                                                  |                                          |
| BA-used                                                                                                                                                                                                                                                                                                                                              | 1                                        |
| DTX-used                                                                                                                                                                                                                                                                                                                                             | DTX was not used                         |
| RXLEV-FULL-SERVING-CELL                                                                                                                                                                                                                                                                                                                              | See note 1                               |
| RXLEV-SUB-SERVING-CELL                                                                                                                                                                                                                                                                                                                               | See note 1                               |
| MEAS-VALID                                                                                                                                                                                                                                                                                                                                           | See note 3                               |
| RXQUAL-FULL-SERVING-CELL                                                                                                                                                                                                                                                                                                                             | See note 1                               |
| RXQUAL-SUB-SERVING-CELL                                                                                                                                                                                                                                                                                                                              | See note 1                               |
| NO-NCELL-M                                                                                                                                                                                                                                                                                                                                           | 6 neighbour cell measurement results     |
| RXLEV-NCELL-1                                                                                                                                                                                                                                                                                                                                        | See note 1                               |
| BCCH-FREQ-NCELL-1                                                                                                                                                                                                                                                                                                                                    | See note 2                               |
| BSIC-NCELL-1                                                                                                                                                                                                                                                                                                                                         | Corresponds to that of BCCH-FREQ-NCELL-1 |
| RXLEV-NCELL-2                                                                                                                                                                                                                                                                                                                                        | See note 1                               |
| BCCH-FREQ-NCELL-2                                                                                                                                                                                                                                                                                                                                    | See note 2                               |
| BSIC-NCELL-2                                                                                                                                                                                                                                                                                                                                         | Corresponds to that of BCCH-FREQ-NCELL-2 |
| RXLEV-NCELL-3                                                                                                                                                                                                                                                                                                                                        | See note 1                               |
| BCCH-FREQ-NCELL-3                                                                                                                                                                                                                                                                                                                                    | See note 2                               |
| BSIC-NCELL-3                                                                                                                                                                                                                                                                                                                                         | Corresponds to that of BCCH-FREQ-NCELL-3 |
| RXLEV-NCELL-4                                                                                                                                                                                                                                                                                                                                        | See note 1                               |
| BCCH-FREQ-NCELL-4                                                                                                                                                                                                                                                                                                                                    | See note 2                               |
| BSIC-NCELL-4                                                                                                                                                                                                                                                                                                                                         | Corresponds to that of BCCH-FREQ-NCELL-4 |
| RXLEV-NCELL-5                                                                                                                                                                                                                                                                                                                                        | See note 1                               |
| BCCH-FREQ-NCELL-5                                                                                                                                                                                                                                                                                                                                    | See note 2                               |
| BSIC-NCELL-5                                                                                                                                                                                                                                                                                                                                         | Corresponds to that of BCCH-FREQ-NCELL-5 |
| RXLEV-NCELL-6                                                                                                                                                                                                                                                                                                                                        | See note 1                               |
| BCCH-FREQ-NCELL-6                                                                                                                                                                                                                                                                                                                                    | See note 2                               |
| BSIC-NCELL-6                                                                                                                                                                                                                                                                                                                                         | Corresponds to that of BCCH-FREQ-NCELL-6 |
| NOTE 1: These actual values are not checked.                                                                                                                                                                                                                                                                                                         |                                          |
| NOTE 2: k=1; report on ARFCNs 141, 147, 159, 171, 780, 805<br>ie: BSIC-NCELL values of 0, 1, 2, 3, 5 and 6 but not 4<br>k=2; report on ARFCNs 147, 159, 171, 520, 780, 805<br>ie: BSIC-NCELL values of 1, 2, 3, 4, 5 and 6 but not 0<br>k=3; report on ARFCNs 780, 805, 141, 147, 159, 171<br>ie: BSIC-NCELL values of 1, 2, 3, 4, 5 and 6 but not 0 |                                          |
| NOTE 3: The Measurement Valid Indication shall be set to valid within the second SACCH block at the latest.                                                                                                                                                                                                                                          |                                          |

## 26.11.3 Multiband signalling / MM

### 26.11.3.1 Multiband signalling / MM / Location updating

This procedure is used to register the MS in the network. If it is not performed correctly, no call can be established.

#### 26.11.3.1.1 Location updating / accepted

This test is applicable for any Multiband MSs supporting simultaneous multiband operation.

##### 26.11.3.1.1.1 Conformance requirement

If the network accepts a location updating from the Mobile, the Mobile Station shall, after receiving a Location updating Accept message, store the received LAI, stop timer T3210, reset the attempt counter and set the update status in the SIM to updated.

A mobile station that makes use of System information 2ter (to choose correct cell for location updating), shall not ignore this message if it has a L2 pseudolength different from 18.

## Reference(s)

3GPP TS 04.08 / 3GPP TS 24.008 subclause 4.4.4.6.

## 26.11.3.1 1.2 Test purpose

To test the behaviour of the MS if the network accepts the location updating of the MS, irrespective of frequency band used.

To test the behaviour of the MS if it receives a System information 2ter with L2pseudolength different from 18 .

## 26.11.3.1.1.3 Method of test

## Initial conditions:

## System Simulator:

Two cells, A and B, belonging to different location areas with location area identification a and b of the same PLMN and using frequencies from different frequency bands.

IMSI attach/detach is allowed in both cells.

The T3212 time-out value is 1/10 hour in both cells.

## Mobile Station:

The MS has a valid TMSI. It is "idle updated" on cell A.

## Related PICS/PIXIT statement(s)

Frequency bands supported (GSM 450, GSM 480, GSM 700, GSM 850, P-GSM, E-GSM, R-GSM or DCS 1 800).

## Foreseen final state of the MS

The MS has a valid TMSI. It is "idle, updated" on cell A.

## Test Procedure

The MS is made to select cell B. A normal location updating is performed in cell B. The channel is released. The MS is made to select cell A. A normal location updating is performed in cell A.

The LOCATION UPDATING ACCEPT message contains neither IMSI nor TMSI.

## Maximum duration of test

3 minutes.



Expected sequence

| Step | Direction | Message                       | Comments                                                                                                                                                                                                                                                                                    |
|------|-----------|-------------------------------|---------------------------------------------------------------------------------------------------------------------------------------------------------------------------------------------------------------------------------------------------------------------------------------------|
| 1    | SS        |                               | The RF level of cell A is lowered but kept suitable , and the RF level of cell B is set higher, in order that the MS can choose cell B as a better cell than cell A , if it correctly read the information broadcasted on the BCCH. The following message are received and sent on cell B . |
| 2    | MS -> SS  | CHANNEL REQUEST               | "Establishment cause": Location updating.                                                                                                                                                                                                                                                   |
| 3    | SS -> MS  | IMMEDIATE ASSIGNMENT          |                                                                                                                                                                                                                                                                                             |
| 4    | MS -> SS  | LOCATION UPDATING REQUEST     | "location updating type" = normal, "CKSN" = CKSN1, "location area identification" = a and "mobile identity" = TMSI.                                                                                                                                                                         |
| 5    | SS -> MS  | UA(LOCATION UPDATING REQUEST) |                                                                                                                                                                                                                                                                                             |
| 6    | MS -> SS  | CLASSMARK CHANGE              | Indicating the frequency and power capability of the MS                                                                                                                                                                                                                                     |
| 7    | SS -> MS  | LOCATION UPDATING ACC         | "Mobile identity" IE not included.                                                                                                                                                                                                                                                          |
| 8    | SS -> MS  | CHANNEL RELEASE               | After the sending of this message, the SS waits for the disconnection of the main signalling link.                                                                                                                                                                                          |
| 9    | SS        |                               | The RF level of cell B is lowered but kept suitable , and the RF level of cell A is set higher, in order that the MS can choose cell A as a better cell than cell B , if it correctly read the information broadcasted on the BCCH. The following message are received and sent on cell A . |
| 10   | MS -> SS  | CHANNEL REQUEST               | "Establishment cause": Location updating                                                                                                                                                                                                                                                    |
| 11   | SS -> MS  | IMMEDIATE ASSIGNMENT          |                                                                                                                                                                                                                                                                                             |
| 12   | MS -> SS  | LOCATION UPDATING REQUEST     | "location updating type" = normal, "CKSN" = CKSN1, "location area identification" = b and "mobile identity" = TMSI.                                                                                                                                                                         |
| 13   | SS -> MS  | UA(LOCATION UPDATING REQUEST) |                                                                                                                                                                                                                                                                                             |
| 14   | MS -> SS  | CLASSMARK CHANGE              | Indicating the frequency and power capability of the MS                                                                                                                                                                                                                                     |
| 15   | SS -> MS  | LOCATION UPDATING ACC         | "Mobile identity" IE not included                                                                                                                                                                                                                                                           |
| 16   | SS -> MS  | CHANNEL RELEASE               | After the sending of this message, the SS waits for the disconnection of the main signalling link.                                                                                                                                                                                          |

Specific message contents:

**SYSTEM INFORMATION 2TER of CELL B**

| Information element                   | Value/remark |
|---------------------------------------|--------------|
| as default except:<br>L2 pseudolength | = 0          |

**LOCATION UPDATING REQUEST**

| Information element                                                                       | Value/remark                                                                                     |
|-------------------------------------------------------------------------------------------|--------------------------------------------------------------------------------------------------|
| as default except:<br>Mobile station Classmark 1<br>- ES IND<br><br>- RF power capability | Controlled Early Classmark Sending option is implemented<br>corresponding to frequency band used |

## CLASSMARK CHANGE

| Information element                                                                                                                                                                                                                                                                                                                                                                                                                                    | Value/remark                                                                                                                                                                                                                                                                                                                                                                                                                       |
|--------------------------------------------------------------------------------------------------------------------------------------------------------------------------------------------------------------------------------------------------------------------------------------------------------------------------------------------------------------------------------------------------------------------------------------------------------|------------------------------------------------------------------------------------------------------------------------------------------------------------------------------------------------------------------------------------------------------------------------------------------------------------------------------------------------------------------------------------------------------------------------------------|
| as default except:<br>Mobile station Classmark 2<br>-ES IND<br>-RF power capability                                                                                                                                                                                                                                                                                                                                                                    | Controlled Early Classmark Sending is implemented.<br>corresponding to the frequency band in use                                                                                                                                                                                                                                                                                                                                   |
| Additional MS Classmark information<br>-Band 1 (P-GSM) supported<br>-Band 2 (E-GSM) supported<br>- R-Band (R-GSM) supported<br>-Band 3 (DCS) supported<br>-GSM 400 Band supported<br>-Associated radio capability<br>-Associated radio capability<br>-Associated radio capability<br>- R-Band Associated radio capability<br>- GSM 700 Associated radio capability<br>- GSM 850 Associated radio capability<br>- PCS 1 900 Associated radio capability |                                                                                                                                                                                                                                                                                                                                                                                                                                    |
|                                                                                                                                                                                                                                                                                                                                                                                                                                                        | According to PICS/PIXIT statement<br>According to PICS/PIXIT statement<br>According to PICS/PIXIT statement<br>According to PICS/PIXIT statement<br>According to PICS/PIXIT statement<br>Corresponding to GSM 400 band<br>Corresponding to GSM 900 band<br>Corresponding to DCS 1 800 band<br>Corresponding to R-GSM 900 band<br>Corresponding to GSM 700 band<br>Corresponding to GSM 850 band<br>Corresponding to PCS 1 900 band |

## 26.11.3.1.2 Location updating / periodic

This test is applicable for any Multiband MSs supporting simultaneous multiband operation.

## 26.11.3.1.2.1 Conformance requirement

- 1) If the Mobile Station is in service state NO CELL AVAILABLE, LIMITED SERVICE, PLMN SEARCH or PLMN SEARCH-NORMAL SERVICE when the timer expires the location updating procedure is delayed until this service state is left.
- 2) The T3212 time-out value shall not be changed in the NO CELL AVAILABLE, LIMITED SERVICE, PLMN SEARCH and PLMN SEARCH-NORMAL SERVICE states.
- 3) If the selected cell is in the location area where the mobile station is registered and IMSI ATTACH is not required and timer T3212 has not expired, then the state is NORMAL SERVICE.

## References

3GPP TS 04.08 / 3GPP TS 24.008 subclauses 4.4.2 and 4.2.1.1.

## 26.11.3.1.2.2 Test purpose

- 1) To check that if the PLU timer expires while the MS is out of coverage, the MS informs the network of its return to coverage, irrespective of frequency band used.
- 2) To check that the PLU timer is not disturbed by cells of forbidden PLMNs.
- 3) To check that if the PLU timer does not expire while out of coverage and if the mobile returns to the LA where it is updated, the mobile does not inform the network of its return to coverage.

## 26.11.3.1.2.3 Method of test

## Initial conditions

System Simulator:

Two cells, A and B, belonging to the same location area but using different frequency bands.

Cell A is switched on and cell B is switched off.

T3212 is set to 12 minutes on cell A and cell B.

IMSI attach is allowed in both cells.

Mobile Station:

The MS has a valid TMSI. It is "idle updated" on cell A.

Related PICS/PIXIT statements

Frequency bands supported (GSM 450, GSM 480, GSM 700, GSM 850, P-GSM, E-GSM, R-GSM or DCS 1 800).

Foreseen final state of the MS

The MS is "idle updated" on cell A.

Test procedure

The MS is deactivated. The MS is then activated and placed in automatic network selection mode. It performs IMSI attach. 1 minute after the end of the IMSI attach procedure, cell A is switched off. 8 minutes after the end of the IMSI attach procedure, cell B is switched on. The MS shall not location update on cell B before 11,75 minutes after the end of the IMSI attach procedure. The MS shall perform a periodic location update on cell B between 11,75 minutes and 12,25 minutes after the end of the IMSI attach procedure.

3 minutes after the end of the periodic location updating procedure, cell B is switched off. 14 minutes after the end of the periodic location updating procedure, cell A is switched on. The MS shall perform a location update on cell A before 17 minutes after the end of the periodic location updating procedure.

Maximum duration of test

35 minutes.

## Expected sequence

| Step | Direction | Message                       | Comments                                                                                               |
|------|-----------|-------------------------------|--------------------------------------------------------------------------------------------------------|
| 1    | MS        |                               | The MS is activated in automatic network selection mode                                                |
| 2    | MS -> SS  | CHANNEL REQUEST               |                                                                                                        |
| 3    | SS -> MS  | IMMEDIATE ASSIGNMENT          |                                                                                                        |
| 4    | MS -> SS  | LOCATION UPDATING REQUEST     | "location updating type": IMSI attach                                                                  |
| 5    | SS -> MS  | UA(LOCATION UPDATING REQUEST) |                                                                                                        |
| 6    | MS -> SS  | CLASSMARK CHANGE              | Indicating the frequency and power capability of the MS                                                |
| 7    | SS -> MS  | LOCATION UPDATING ACC         |                                                                                                        |
| 8    | SS -> MS  | CHANNEL RELEASE               | After the sending of this message, the SS waits for the disconnection of the main signalling link.     |
| 9    | SS        |                               | 1 minute after step 6, cell A is switched off                                                          |
| 10   | SS        |                               | 8 minutes after step 6, cell B is switched on                                                          |
| 11   | MS -> SS  | CHANNEL REQUEST               | This message shall be sent on cell B by the MS between 11 minutes 45s and 12 minutes 15s after step 6. |
| 12   | SS -> MS  | IMMEDIATE ASSIGNMENT          |                                                                                                        |
| 13   | MS -> SS  | LOCATION UPDATING REQUEST     | "location updating type": periodic updating                                                            |
| 14   | SS -> MS  | UA(LOCATION UPDATING REQUEST) |                                                                                                        |
| 15   | MS -> SS  | CLASSMARK CHANGE              | Indicating the frequency and power capability of the MS                                                |
| 16   | SS -> MS  | LOCATION UPDATING ACC         |                                                                                                        |
| 17   | SS -> MS  | CHANNEL RELEASE               | After the sending of this message, the SS waits for the disconnection of the main signalling link.     |
| 18   | SS        |                               | 3 minutes after step 13, cell B is switched off                                                        |
| 19   | SS        |                               | 14 minutes after step 13, cell A is switched on.                                                       |
| 20   | MS -> SS  | CHANNEL REQUEST               | This message shall be sent on cell A by the MS before 17 minutes after step 13.                        |
| 21   | SS -> MS  | IMMEDIATE ASSIGNMENT          |                                                                                                        |
| 22   | MS -> SS  | LOCATION UPDATING REQUEST     | "Location updating type" = periodic                                                                    |
| 23   | SS -> MS  | UA(LOCATION UPDATING REQUEST) |                                                                                                        |
| 24   | MS -> SS  | CLASSMARK CHANGE              | Indicating the frequency and power capability of the MS                                                |
| 25   | SS -> MS  | LOCATION UPDATING ACC         |                                                                                                        |
| 26   | SS -> MS  | CHANNEL RELEASE               | After the sending of this message, the SS waits for the disconnection of the main signalling link.     |

## Specific message contents

## LOCATION UPDATING REQUEST

| Information element                                                                   | Value/remark                                                                                     |
|---------------------------------------------------------------------------------------|--------------------------------------------------------------------------------------------------|
| as default except:<br>Mobile station Classmark 1<br>- ES IND<br>- RF power capability | Controlled Early Classmark Sending option is implemented<br>corresponding to frequency band used |

## CLASSMARK CHANGE

| Information element                                                                                                                                                                                                                                                                                                                                                                                                                                    | Value/remark                                                                                     |
|--------------------------------------------------------------------------------------------------------------------------------------------------------------------------------------------------------------------------------------------------------------------------------------------------------------------------------------------------------------------------------------------------------------------------------------------------------|--------------------------------------------------------------------------------------------------|
| as default except:<br>Mobile station Classmark 2<br>-ES IND<br>-RF power capability                                                                                                                                                                                                                                                                                                                                                                    | Controlled Early Classmark Sending is implemented.<br>corresponding to the frequency band in use |
| Additional MS Classmark information<br>-Band 1 (P-GSM) supported<br>-Band 2 (E-GSM) supported<br>-Band 3 (DCS) supported<br>-GSM 400 Band supported<br>- R-Band (R-GSM) supported<br>-Associated radio capability<br>-Associated radio capability<br>-Associated radio capability<br>- R-Band Associated radio capability<br>- GSM 700 Associated radio capability<br>- GSM 850 Associated radio capability<br>- PCS 1 900 Associated radio capability |                                                                                                  |

## 26.11.4 Multiband signalling / CC

Reserved for future use.

## 26.11.5 Multiband signalling / Structured procedures

These tests applies only to multiband mobile stations.

### 26.11.5.1 Multiband signalling / Structured procedures / MS originated call / early assignment

#### 26.11.5.1.1 Conformance requirements

- 1) An MS in MM state "idle, updated" and in RR idle mode, when made to initiate a call, if it provides a human interface, shall display the dialled number.
- 2) An MS in MM state "idle, updated" and in RR idle mode, when made to initiate a call for a selected teleservice that is supported by the MS, shall start to initiate the immediate assignment procedure by sending a CHANNEL REQUEST message with correct establishment cause.
- 3) After the initial message the multiband MS shall send a CLASSMARK CHANGE message in the uplink block followed direct after the Layer 2 UA message sent from the network. The CLASSMARK CHANGE message shall contain information elements Mobile Station Classmark 2 and Mobile Station Classmark 3.
- 4) Subsequently after establishment of an MM connection, the MS shall send a SETUP message with correct parameters.
- 5) The call control entity of the Mobile Station in the "call initiated" state, in the "mobile originating call proceeding" state or in the "call delivered" state, shall, upon receipt of a CONNECT message:
  - attach the user connection to the radio path;
  - return a CONNECT ACKNOWLEDGE message.
- 6) Subsequently when the network initiates call clearing by sending a DISCONNECT message, the MS shall proceed to release the call by sending a RELEASE message.
- 7) On receipt of a CHANNEL RELEASE message, the MS shall disconnect the main signalling link.

## References

- Conformance requirement 1: 3GPP TS 02.07.
- Conformance requirement 2: 3GPP TS 04.08 / 3GPP TS 44.018 subclause 3.3.1.1.
- Conformance requirement 3: 3GPP TS 04.08 / 3GPP TS 44.018 subclause 3.3.1.1.4.
- Conformance requirement 4: 3GPP TS 04.08 / 3GPP TS 24.008 subclause 5.2.1.1.
- Conformance requirement 5: 3GPP TS 04.08 / 3GPP TS 24.008 subclause 5.2.1.6.
- Conformance requirement 6: 3GPP TS 04.08 / 3GPP TS 24.008 subclause 5.4.4.
- Conformance requirement 7: 3GPP TS 04.08 / 3GPP TS 44.018, subclause 3.4.13.1.

### 26.11.5.1.2 Test purpose

- 1) To verify that the MS in MM state "idle, updated" with a TMSI assigned, when made to initiate a call for a selected teleservice that is supported by the MS as declared in a PICS/PIXIT statement, displays the dialled number in the way described in a PICS/PIXIT statement.
- 2) To verify that the MS in MM state "idle, updated" and in RR idle mode, with a TMSI assigned, when made to initiate a call for a selected teleservice that is supported by the MS as declared in a PICS/PIXIT statement, starts to initiate an immediate assignment procedure by sending the CHANNEL REQUEST message with correct establishment cause.
- 3) To verify that a multiband MS is able to send an early CLASSMARK CHANGE on the DCCH uplink.
- 4) To verify that subsequently after receipt of an IMMEDIATE ASSIGNMENT message allocating an SDCCH, after completion of establishment of the main signalling link, after having sent a CM SERVICE REQUEST message, after having successfully performed the authentication and cipher mode setting procedures, the MS sends a SETUP message with correct parameters.
- 5) To verify that subsequently, after receipt of a CALL PROCEEDING message and of an HANDOVER COMMAND message allocating an appropriate TCH in another band, after having completed the traffic channel early assignment procedure by replying with the HANDOVER COMPLETE message, after receipt of an ALERTING message and a CONNECT message, the MS returns a CONNECT ACKNOWLEDGE message.

To verify that subsequently the MS has attached the user connection to the radio path. (This is checked by verifying that there is a point in time after transmission of the first L2 frame containing the (complete) CONNECT message, where the MS is sending appropriate speech or data frames whenever it does not have to transmit or acknowledge an I frame on layer 2 of the FACCH.)

- 6) To verify that subsequently upon the network initiating call clearing by sending a DISCONNECT message, the MS proceed to release the call with RELEASE.
- 7) To verify that subsequently, on receipt of a RELEASE COMPLETE message followed by a CHANNEL RELEASE message, the MS disconnects the main signalling link.

### 26.11.5.1.3 Method of test

#### Related PICS/PIXIT Statements

- Interface to the human user (p1 = Y/N).
- Way to display the called number (only applicable if the MS has an interface to the human user).
- Way to indicate alerting (only applicable if the MS supports the feature).
- Way to make the MS accept an incoming call after alerting (possibly dependent on teleservice and configuration).
- Supported teleservices.

- Classmark.
- Frequency bands supported.

#### Initial Conditions

##### System Simulator:

###### For 450/900 MS:

2 cells, A and B, with same LAI.

Cell A is a GSM 450 cell with default parameters.

Cell B is a GSM 900 cell with default parameters.

###### For 480/900 MS:

2 cells, A and B, with same LAI.

Cell A is a GSM 480 cell with default parameters.

Cell B is a GSM 900 cell with default parameters.

###### For 450/1800 MS:

2 cells, A and B, with same LAI.

Cell A is a GSM 450 cell with default parameters.

Cell B is a DCS 1 800 cell with default parameters.

###### For 480/1800 MS:

2 cells, A and B, with same LAI.

Cell A is a GSM 480 cell with default parameters.

Cell B is a DCS 1 800 cell with default parameters.

###### For 900/1 800 MS:

2 cells, A and B, with same LAI.

Cell A is a GSM 900 cell with default parameters.

Cell B is a DCS 1 800 cell with default parameters.

###### For 700/1900 MS:

2 cells, A and B, with same LAI.

Cell A is a GSM 700 cell with default parameters.

Cell B is a PCS 1 900 cell with default parameters.

###### For 850/1900 MS:

2 cells, A and B, with same LAI.

Cell A is a GSM 850 cell with default parameters.

Cell B is a PCS 1 900 cell with default parameters.

##### Mobile Station:

The MS is in MM-state idle, updated on cell A with valid TMSI.

## Foreseen Final State of the MS

The MS is in MM-state idle, updated on cell B with valid TMSI.

## Test procedure

The following test is performed for one teleservice supported by the MS:

- A teleservice is selected that is supported by the MS; if the MS supports speech, the selected teleservice is speech. If necessary, the MS is configured for that teleservice.
- The MS is made to initiate a call on any frequency band supported by the MS. The call is established with early assignment. Having reached the active state, the call is cleared by the SS.

## Maximum Duration of Test

1 minute.

## Expected Sequence

| Step | Direction | Message                 | Comments                                                                                                 |
|------|-----------|-------------------------|----------------------------------------------------------------------------------------------------------|
| 1    | MS        |                         | The "called number" is entered                                                                           |
| 2    | MS -> SS  | CHANNEL REQUEST         | Establishment cause is "originating call and the network does not set the NECI bit to 1".                |
| 3    | SS -> MS  | IMMEDIATE ASSIGNMENT    |                                                                                                          |
| 4    | MS -> SS  | CM SERVICE REQUEST      | Message is contained in SABM. Indicating early sending of CLASSMARK CHANGE                               |
| 5    | SS -> MS  | UA (CM SERVICE REQUEST) |                                                                                                          |
| 6    | MS -> SS  | CLASSMARK CHANGE        | Indicating the frequency and power capability of the MS                                                  |
| 7    | SS -> MS  | AUTHENTICATION REQUEST  |                                                                                                          |
| 8    | MS -> SS  | AUTHENTICATION RESP     | SRES specifies correct value.                                                                            |
| 9    | SS -> MS  | CIPHERING MODE COMMAND  | SS starts deciphering after sending the message.                                                         |
| 10   | MS -> SS  | CIPHERING MODE COMPLETE | Shall be sent enciphered. All following messages shall be sent enciphered.                               |
| 11   | SS        |                         | SS starts ciphering.                                                                                     |
| 12   | MS -> SS  | SETUP                   |                                                                                                          |
| 13   | SS -> MS  | CALL PROCEEDING         |                                                                                                          |
| 14   | SS -> MS  | HANDOVER COMMAND        | See specific message contents below.                                                                     |
| 15   | MS -> SS  | HANDOVER ACCESS         | May or may not be sent. The sending of the HANDOVER ACCESS is optional as indicated in HANDOVER COMMAND. |
|      | MS -> SS  | HANDOVER ACCESS         |                                                                                                          |
|      | MS -> SS  | HANDOVER ACCESS         |                                                                                                          |
|      | MS -> SS  | HANDOVER ACCESS         | Handover Reference is included in the HANDOVER COMMAND.                                                  |
| 16   | MS -> SS  | SABM                    | Sent without information field                                                                           |
| 17   | SS -> MS  | UA                      |                                                                                                          |
| 18   | MS -> SS  | HANDOVER COMPLETE       |                                                                                                          |
| 19   | SS -> MS  | ALERTING                |                                                                                                          |
| 20   | MS        |                         | Depending on the PICS, an alerting indication is given                                                   |
| 21   | SS -> MS  | CONNECT                 |                                                                                                          |
| 22   | MS -> SS  | CONNECT ACKNOWLEDGE     |                                                                                                          |
| 23   | MS        |                         | The appropriate bearer channel is through connected in both directions.                                  |
| 24   | SS -> MS  | DISCONNECT              |                                                                                                          |
| 25   | MS -> SS  | RELEASE                 |                                                                                                          |
| 26   | SS -> MS  | RELEASE COMPLETE        |                                                                                                          |
| 27   | SS -> MS  | CHANNEL RELEASE         | The main signalling link is released.                                                                    |



Specific Message Contents:

For 450/900 MS:

CM SERVICE REQUEST

as default except:

| Information element                                                 | Value/remark                                                                                              |
|---------------------------------------------------------------------|-----------------------------------------------------------------------------------------------------------|
| Mobile station Classmark 2<br>- ES IND<br><br>- RF power capability | Shall indicate early autonomous sending of CLASSMARK CHANGE<br>corresponding to the frequency band in use |

CLASSMARK CHANGE

as default except:

| Information element                                                                                                                                                                                                                                                           | Value/remark                                                                                                                                                                                                                                          |
|-------------------------------------------------------------------------------------------------------------------------------------------------------------------------------------------------------------------------------------------------------------------------------|-------------------------------------------------------------------------------------------------------------------------------------------------------------------------------------------------------------------------------------------------------|
| Protocol Discriminator                                                                                                                                                                                                                                                        | RR management                                                                                                                                                                                                                                         |
| Mobile station Classmark 2<br>- ES IND<br><br>- RF power capability                                                                                                                                                                                                           | Shall indicate early autonomous sending of CLASSMARK CHANGE<br>corresponding to the frequency band in use                                                                                                                                             |
| Additional MS Classmark information<br>- Band 1 (P-GSM) supported<br>- Band 2 (E-GSM) supported<br>- R-Band (R-GSM) supported<br>- GSM 400 Band supported<br>- GSM 400 Associated radio capability<br>- Associated radio capability 1<br>- R-Band Associated radio capability | According to PICS/PIXIT statement<br>According to PICS/PIXIT statement<br>According to PICS/PIXIT statement<br>According to PICS/PIXIT statement<br>Corresponding to GSM 450 band<br>Corresponding to GSM 900 band<br>Corresponding to R-GSM 900 band |

HANDOVER COMMAND

| Information element                                                                                            | Value/remark                                                                                                                                                                          |
|----------------------------------------------------------------------------------------------------------------|---------------------------------------------------------------------------------------------------------------------------------------------------------------------------------------|
| Protocol Discriminator                                                                                         | RR management                                                                                                                                                                         |
| Cell Description<br>- NCC<br>- BCC<br>- BCCH Carrier Number                                                    | 1<br>5<br>20                                                                                                                                                                          |
| Channel description<br>- Channel type<br>- Timeslot number<br>- Training sequence code<br>- Hopping<br>- ARFCN | TCH/F + ACCH's<br>Arbitrary value<br>Chosen arbitrarily<br>Single RF channel<br>50                                                                                                    |
| Handover Reference                                                                                             | Chosen arbitrarily from the range (0,1...255)                                                                                                                                         |
| Power Command & Access type<br>- Power level<br><br>- Access type control                                      | Arbitrarily chosen, but different to the one already in use<br>and within the range supported by the MS.<br>Sending of HANDOVER ACCESS is optional<br>pre-synchronized; ROT=0; NCI=0. |
| Synchronization Indication                                                                                     | same as in IMMEDIATE ASSIGNMENT                                                                                                                                                       |
| Timing Advance                                                                                                 | same as in IMMEDIATE ASSIGNMENT                                                                                                                                                       |
| Mode of the First Channel                                                                                      | appropriate for the selected bearer service                                                                                                                                           |

For 480/900 MS:

### CM SERVICE REQUEST

as default except:

| Information element                                                 | Value/remark                                                                                           |
|---------------------------------------------------------------------|--------------------------------------------------------------------------------------------------------|
| Mobile station Classmark 2<br>- ES IND<br><br>- RF power capability | Shall indicate early autonomous sending of CLASSMARK CHANGE corresponding to the frequency band in use |

### CLASSMARK CHANGE

as default except:

| Information element                                                                                                                                                                                                                                                           | Value/remark                                                                                                                                                                                                                                          |
|-------------------------------------------------------------------------------------------------------------------------------------------------------------------------------------------------------------------------------------------------------------------------------|-------------------------------------------------------------------------------------------------------------------------------------------------------------------------------------------------------------------------------------------------------|
| Protocol Discriminator                                                                                                                                                                                                                                                        | RR management                                                                                                                                                                                                                                         |
| Mobile station Classmark 2<br>- ES IND<br><br>- RF power capability                                                                                                                                                                                                           | Shall indicate early autonomous sending of CLASSMARK CHANGE corresponding to the frequency band in use                                                                                                                                                |
| Additional MS Classmark information<br>- Band 1 (P-GSM) supported<br>- Band 2 (E-GSM) supported<br>- GSM 400 Band supported<br>- R-Band (R-GSM) supported<br>- GSM 400 Associated radio capability<br>- Associated radio capability 1<br>- R-Band Associated radio capability | According to PICS/PIXIT statement<br>According to PICS/PIXIT statement<br>According to PICS/PIXIT statement<br>According to PICS/PIXIT statement<br>Corresponding to GSM 400 band<br>Corresponding to GSM 900 band<br>Corresponding to R-GSM 900 band |

### HANDOVER COMMAND

| Information element                                                                                            | Value/remark                                                                                                                                    |
|----------------------------------------------------------------------------------------------------------------|-------------------------------------------------------------------------------------------------------------------------------------------------|
| Protocol Discriminator                                                                                         | RR management                                                                                                                                   |
| Cell Description<br>- NCC<br>- BCC<br>- BCCH Carrier Number                                                    | 1<br>5<br>20                                                                                                                                    |
| Channel description<br>- Channel type<br>- Timeslot number<br>- Training sequence code<br>- Hopping<br>- ARFCN | TCH/F + ACCH's<br>Arbitrary value<br>Chosen arbitrarily<br>Single RF channel<br>50                                                              |
| Handover Reference                                                                                             | Chosen arbitrarily from the range (0,1...255)                                                                                                   |
| Power Command & Access type<br>- Power level<br><br>- Access type control                                      | Arbitrarily chosen, but different to the one already in use and within the range supported by the MS.<br>Sending of HANDOVER ACCESS is optional |
| Synchronization Indication                                                                                     | pre-synchronized; ROT=0; NCI=0.                                                                                                                 |
| Timing Advance                                                                                                 | same as in IMMEDIATE ASSIGNMENT                                                                                                                 |
| Mode of the First Channel                                                                                      | appropriate for the selected bearer service                                                                                                     |

For 450/1 800 MS:

### CM SERVICE REQUEST

as default except:

| Information element                                                 | Value/remark                                                                                           |
|---------------------------------------------------------------------|--------------------------------------------------------------------------------------------------------|
| Mobile station Classmark 2<br>- ES IND<br><br>- RF power capability | Shall indicate early autonomous sending of CLASSMARK CHANGE corresponding to the frequency band in use |

### CLASSMARK CHANGE

as default except:

| Information element                                                                                                                                                           | Value/remark                                                                                                                               |
|-------------------------------------------------------------------------------------------------------------------------------------------------------------------------------|--------------------------------------------------------------------------------------------------------------------------------------------|
| Protocol Discriminator                                                                                                                                                        | RR management                                                                                                                              |
| Mobile station Classmark 2<br>- ES IND<br><br>- RF power capability                                                                                                           | Shall indicate early autonomous sending of CLASSMARK CHANGE corresponding to the frequency band in use                                     |
| Additional MS Classmark information<br>- Band 3 (DCS 1 800) supported<br>- GSM 400 Band supported<br>- GSM 400 Associated radio capability<br>- Associated radio capability 2 | According to PICS/PIXIT statement<br>According to PICS/PIXIT statement<br>Corresponding to GSM 450 band<br>Corresponding to DCS 1 800 band |

### HANDOVER COMMAND

| Information element                                                                                            | Value/remark                                                                                                                                    |
|----------------------------------------------------------------------------------------------------------------|-------------------------------------------------------------------------------------------------------------------------------------------------|
| Protocol Discriminator                                                                                         | RR management                                                                                                                                   |
| Cell Description<br>- NCC<br>- BCC<br>- BCCH Carrier Number                                                    | 1<br>5<br>590                                                                                                                                   |
| Channel description<br>- Channel type<br>- Timeslot number<br>- Training sequence code<br>- Hopping<br>- ARFCN | TCH/F + ACCH's<br>Arbitrary value<br>Chosen arbitrarily<br>Single RF channel<br>650                                                             |
| Handover Reference                                                                                             | Chosen arbitrarily from the range (0,1...255)                                                                                                   |
| Power Command & Access type<br>- Power level<br><br>- Access type control                                      | Arbitrarily chosen, but different to the one already in use and within the range supported by the MS.<br>Sending of HANDOVER ACCESS is optional |
| Synchronization Indication                                                                                     | pre-synchronized; ROT=0; NCI=0.                                                                                                                 |
| Timing Advance                                                                                                 | same as in IMMEDIATE ASSIGNMENT                                                                                                                 |
| Mode of the First Channel                                                                                      | appropriate for the selected bearer service                                                                                                     |

For 480/1 800 MS:

### CM SERVICE REQUEST

as default except:

| Information element                                                 | Value/remark                                                                                           |
|---------------------------------------------------------------------|--------------------------------------------------------------------------------------------------------|
| Mobile station Classmark 2<br>- ES IND<br><br>- RF power capability | Shall indicate early autonomous sending of CLASSMARK CHANGE corresponding to the frequency band in use |

### CLASSMARK CHANGE

as default except:

| Information element                                                                                                                                                           | Value/remark                                                                                                                               |
|-------------------------------------------------------------------------------------------------------------------------------------------------------------------------------|--------------------------------------------------------------------------------------------------------------------------------------------|
| Protocol Discriminator                                                                                                                                                        | RR management                                                                                                                              |
| Mobile station Classmark 2<br>- ES IND<br><br>- RF power capability                                                                                                           | Shall indicate early autonomous sending of CLASSMARK CHANGE corresponding to the frequency band in use                                     |
| Additional MS Classmark information<br>- Band 3 (DCS 1 800) supported<br>- GSM 400 Band supported<br>- GSM 400 Associated radio capability<br>- Associated radio capability 2 | According to PICS/PIXIT statement<br>According to PICS/PIXIT statement<br>Corresponding to GSM 480 band<br>Corresponding to DCS 1 800 band |

### HANDOVER COMMAND

| Information element                                                                                            | Value/remark                                                                                                                                    |
|----------------------------------------------------------------------------------------------------------------|-------------------------------------------------------------------------------------------------------------------------------------------------|
| Protocol Discriminator                                                                                         | RR management                                                                                                                                   |
| Cell Description<br>- NCC<br>- BCC<br>- BCCH Carrier Number                                                    | 1<br>5<br>590                                                                                                                                   |
| Channel description<br>- Channel type<br>- Timeslot number<br>- Training sequence code<br>- Hopping<br>- ARFCN | TCH/F + ACCH's<br>Arbitrary value<br>Chosen arbitrarily<br>Single RF channel<br>650                                                             |
| Handover Reference                                                                                             | Chosen arbitrarily from the range (0,1...255)                                                                                                   |
| Power Command & Access type<br>- Power level<br><br>- Access type control                                      | Arbitrarily chosen, but different to the one already in use and within the range supported by the MS.<br>Sending of HANDOVER ACCESS is optional |
| Synchronization Indication                                                                                     | pre-synchronized; ROT=0; NCI=0.                                                                                                                 |
| Timing Advance                                                                                                 | same as in IMMEDIATE ASSIGNMENT                                                                                                                 |
| Mode of the First Channel                                                                                      | appropriate for the selected bearer service                                                                                                     |

For 900/1 800 MS:

## CM SERVICE REQUEST

as default except:

| Information element                                                 | Value/remark                                                                                           |
|---------------------------------------------------------------------|--------------------------------------------------------------------------------------------------------|
| Mobile station Classmark 2<br>- ES IND<br><br>- RF power capability | Shall indicate early autonomous sending of CLASSMARK CHANGE corresponding to the frequency band in use |

## CLASSMARK CHANGE

as default except:

| Information element                                                                                                                                                                                                                                                           | Value/remark                                                                                                                                                                                                                                            |
|-------------------------------------------------------------------------------------------------------------------------------------------------------------------------------------------------------------------------------------------------------------------------------|---------------------------------------------------------------------------------------------------------------------------------------------------------------------------------------------------------------------------------------------------------|
| Protocol Discriminator                                                                                                                                                                                                                                                        | RR management                                                                                                                                                                                                                                           |
| Mobile station Classmark 2<br>- ES IND<br><br>- RF power capability                                                                                                                                                                                                           | Shall indicate early autonomous sending of CLASSMARK CHANGE corresponding to the frequency band in use                                                                                                                                                  |
| Additional MS Classmark information<br>- Band 1 (P-GSM) supported<br>- Band 2 (E-GSM) supported<br>- Band 3 (DCS 1 800) supported<br>- R-Band (R-GSM) supported<br>- Associated radio capability 1<br>- Associated radio capability 2<br>- R-Band Associated radio capability | According to PICS/PIXIT statement<br>According to PICS/PIXIT statement<br>According to PICS/PIXIT statement<br>According to PICS/PIXIT statement<br>Corresponding to GSM 900 band<br>Corresponding to DCS 1 800 band<br>Corresponding to R-GSM 900 band |

## HANDOVER COMMAND

| Information element                                                                                            | Value/remark                                                                                                                                    |
|----------------------------------------------------------------------------------------------------------------|-------------------------------------------------------------------------------------------------------------------------------------------------|
| Protocol Discriminator                                                                                         | RR management                                                                                                                                   |
| Cell Description<br>- NCC<br>- BCC<br>- BCCH Carrier Number                                                    | 1<br>5<br>590                                                                                                                                   |
| Channel description<br>- Channel type<br>- Timeslot number<br>- Training sequence code<br>- Hopping<br>- ARFCN | TCH/F + ACCH's<br>Arbitrary value<br>Chosen arbitrarily<br>Single RF channel<br>650                                                             |
| Handover Reference                                                                                             | Chosen arbitrarily from the range (0,1...255)                                                                                                   |
| Power Command & Access type<br>- Power level<br><br>- Access type control                                      | Arbitrarily chosen, but different to the one already in use and within the range supported by the MS.<br>Sending of HANDOVER ACCESS is optional |
| Synchronization Indication                                                                                     | pre-synchronized; ROT=0; NCI=0.                                                                                                                 |
| Timing Advance                                                                                                 | same as in IMMEDIATE ASSIGNMENT                                                                                                                 |
| Mode of the First Channel                                                                                      | appropriate for the selected bearer service                                                                                                     |

For 700/1 900 MS:

### CM SERVICE REQUEST

as default except:

| Information element                                                 | Value/remark                                                                                           |
|---------------------------------------------------------------------|--------------------------------------------------------------------------------------------------------|
| Mobile station Classmark 2<br>- ES IND<br><br>- RF power capability | Shall indicate early autonomous sending of CLASSMARK CHANGE corresponding to the frequency band in use |

### CLASSMARK CHANGE

as default except:

| Information element                                                                                                     | Value/remark                                                                                           |
|-------------------------------------------------------------------------------------------------------------------------|--------------------------------------------------------------------------------------------------------|
| Protocol Discriminator                                                                                                  | RR management                                                                                          |
| Mobile station Classmark 2<br>- ES IND<br><br>- RF power capability                                                     | Shall indicate early autonomous sending of CLASSMARK CHANGE corresponding to the frequency band in use |
| Additional MS Classmark information<br>- GSM 700 Associated radio capability<br>- PCS 1 900 Associated radio capability | Corresponding to GSM 700 band<br>Corresponding to PCS 1 900 band                                       |

### HANDOVER COMMAND

| Information element                                                                                            | Value/remark                                                                                                                                 |
|----------------------------------------------------------------------------------------------------------------|----------------------------------------------------------------------------------------------------------------------------------------------|
| Protocol Discriminator                                                                                         | RR management                                                                                                                                |
| Cell Description<br>- NCC<br>- BCC<br>- BCCH Carrier Number                                                    | 1<br>5<br>590                                                                                                                                |
| Channel description<br>- Channel type<br>- Timeslot number<br>- Training sequence code<br>- Hopping<br>- ARFCN | TCH/F + ACCH's<br>Arbitrary value<br>Chosen arbitrarily<br>Single RF channel<br>650                                                          |
| Handover Reference                                                                                             | Chosen arbitrarily from the range (0,1...255)                                                                                                |
| Power Command & Access type<br>- Power level<br><br>- Access type control                                      | Arbitrarily chosen, but different to the one already in use and within the range supported by the MS. Sending of HANDOVER ACCESS is optional |
| Synchronization Indication                                                                                     | pre-synchronized; ROT=0; NCI=0.                                                                                                              |
| Timing Advance                                                                                                 | same as in IMMEDIATE ASSIGNMENT                                                                                                              |
| Mode of the First Channel                                                                                      | appropriate for the selected bearer service                                                                                                  |

For 850/1 900 MS:

## CM SERVICE REQUEST

as default except:

| Information element                                                 | Value/remark                                                                                           |
|---------------------------------------------------------------------|--------------------------------------------------------------------------------------------------------|
| Mobile station Classmark 2<br>- ES IND<br><br>- RF power capability | Shall indicate early autonomous sending of CLASSMARK CHANGE corresponding to the frequency band in use |

## CLASSMARK CHANGE

as default except:

| Information element                                                                                                     | Value/remark                                                                                           |
|-------------------------------------------------------------------------------------------------------------------------|--------------------------------------------------------------------------------------------------------|
| Protocol Discriminator                                                                                                  | RR management                                                                                          |
| Mobile station Classmark 2<br>- ES IND<br><br>- RF power capability                                                     | Shall indicate early autonomous sending of CLASSMARK CHANGE corresponding to the frequency band in use |
| Additional MS Classmark information<br>- GSM 700 Associated radio capability<br>- PCS 1 900 Associated radio capability | Corresponding to GSM 700 band<br>Corresponding to PCS 1 900 band                                       |

## HANDOVER COMMAND

| Information element                                                                                            | Value/remark                                                                                                                                 |
|----------------------------------------------------------------------------------------------------------------|----------------------------------------------------------------------------------------------------------------------------------------------|
| Protocol Discriminator                                                                                         | RR management                                                                                                                                |
| Cell Description<br>- NCC<br>- BCC<br>- BCCH Carrier Number                                                    | 1<br>5<br>590                                                                                                                                |
| Channel description<br>- Channel type<br>- Timeslot number<br>- Training sequence code<br>- Hopping<br>- ARFCN | TCH/F + ACCH's<br>Arbitrary value<br>Chosen arbitrarily<br>Single RF channel<br>650                                                          |
| Handover Reference                                                                                             | Chosen arbitrarily from the range (0,1...255)                                                                                                |
| Power Command & Access type<br>- Power level<br><br>- Access type control                                      | Arbitrarily chosen, but different to the one already in use and within the range supported by the MS. Sending of HANDOVER ACCESS is optional |
| Synchronization Indication                                                                                     | pre-synchronized; ROT=0; NCI=0.                                                                                                              |
| Timing Advance                                                                                                 | same as in IMMEDIATE ASSIGNMENT                                                                                                              |
| Mode of the First Channel                                                                                      | appropriate for the selected bearer service                                                                                                  |

## 26.11.5.2 Structured procedures / MS terminated call / late assignment

### 26.11.5.2.1 Conformance requirement

- 1) After the initial message the multiband MS shall send a CLASSMARK CHANGE message in the uplink block followed direct after Layer 2 UA message sent from the network.
- 2) The MS shall acknowledge the SETUP message with a CALL CONFIRMED message, if compatibility checking was successful, the MS is not busy, and the user does not refuse the call.
- 3) The MS on acceptance of the call sends a CONNECT, otherwise user alerting is initiated.

- 4) The MS indicates acceptance of a call by sending a CONNECT message.
- 5) HANDOVER COMMAND is answered by HANDOVER COMPLETE.
- 6) For speech calls:

The mobile station shall attach the user connection at latest when sending the connect message, except if there is no compatible radio resource available at this time. In this case the attachment shall be delayed until such a resource becomes available.

For data calls:

The mobile station shall attach the user connection when receiving the CONNECT ACKNOWLEDGE message from the network.

#### Requirement reference:

|                                   |                                                                              |
|-----------------------------------|------------------------------------------------------------------------------|
| Conformance requirement 1:        | 3GPP TS 04.08 / 3GPP TS 44.018, subclause 3.3.1.1.4.                         |
| Conformance requirements 2, 3, 4: | 3GPP TS 04.08 / 3GPP TS 24.008, subclauses 5.2.2.3.1, 5.2.2.3.2 and 5.2.2.5. |
| Conformance requirement 5:        | 3GPP TS 04.08 / 3GPP TS 44.018, subclause 3.4.3.1.                           |
| Conformance requirement 6:        | 3GPP TS 04.08 / 3GPP TS 24.008, subclause 5.2.2.9.                           |

#### 26.11.5.2.2 Test purpose

- 1) To verify that a multiband MS is able to send an early CLASSMARK CHANGE message on the DCCH uplink.
- 2) To verify that the MS in "Idle, Updated" state with a TMSI assigned, after being paged by the network on the correct paging subchannel, after initiating the immediate assignment procedure by sending the CHANNEL REQUEST message, after receipt of an IMMEDIATE ASSIGNMENT message allocating an SDCCH, after having established the main signalling link, after having sent a PAGING RESPONSE message, after having performed successful authentication and cipher mode setting procedures, after receipt of a SETUP message containing a signal information element, returns a CALL CONFIRMED message followed by:
  - an ALERTING message;
  - or a CONNECT message.
- 3) To verify that in the situation of test purpose 1, if the MS sends an ALERTING message, the MS generates an alerting indication in the way described in a PICS/PIXIT statement.
- 4) To verify that subsequently the MS, if it had not yet sent a CONNECT message, upon acceptance of the call, sends a CONNECT message.
- 5) To verify that subsequently after receipt of an HANDOVER COMMAND ALLOCATING A tch IN another band, the MS sends an HANDOVER COMPLETE message.
- 6) To verify that subsequently the MS:
  - if the call is a speech call: after sending the HANDOVER COMPLETE message has through connected the TCH in both directions (this is checked by verifying that after transmission of the first L2 frame containing the (complete) HANDOVER COMPLETE message, the MS is sending appropriate speech or data frames whenever it does not have to transmit or acknowledge an I frame on layer 2 of the FACCH).
  - if the call is a data call: after receipt of a subsequent CONNECT ACKNOWLEDGE message through connects the TCH in both directions (this is checked by verifying that there is a point in time after transmission of the first L2 frame containing the (complete) CONNECT ACKNOWLEDGE message, where the MS is sending appropriate speech or data frames whenever it does not have to transmit or acknowledge an I frame on layer 2 of the FACCH).



## 26.11.5.2.3 Method of test

## Related PICS/PIXIT statements

- Interface to the human user (p1 = Y/N).
- Way to display the called number (only applicable if the MS has an interface to the human user).
- Way to indicate alerting (only applicable if the MS supports the feature).
- Way to make the MS accept an incoming call after alerting (possibly dependent on teleservice and configuration).
- Supported teleservices.
- Classmark.
- Frequency bands supported.
- Immediate connect supported (Y/N).

## Initial Conditions

## System Simulator:

For 450/900 MS:

2 cells, A and B, with same LAI.

Cell A is a GSM 450 cell with default parameters.

Cell B is a GSM 900 cell with default parameters.

For 480/900 MS:

2 cells, A and B, with same LAI.

Cell A is a GSM 480 cell with default parameters.

Cell B is a GSM 900 cell with default parameters.

For 450/1 800 MS:

2 cells, A and B, with same LAI.

Cell A is a GSM 450 cell with default parameters.

Cell B is a DCS 1 800 cell with default parameters.

For 480/1 800 MS:

2 cells, A and B, with same LAI.

Cell A is a GSM 480 cell with default parameters.

Cell B is a DCS 1 800 cell with default parameters.

For 900/1 800 MS:

2 cells, A and B, with same LAI.

Cell A is a GSM 900 cell with default parameters.

Cell B is a DCS 1 800 cell with default parameters.

For 700/1 900 MS:

2 cells, A and B, with same LAI.

Cell A is a GSM 700 cell with default parameters.

Cell B is a PCS 1 900 cell with default parameters.

For 850/1 900 MS:

2 cells, A and B, with same LAI.

Cell A is a GSM 850 cell with default parameters.

Cell B is a PCS 1 900 cell with default parameters.

Mobile Station:

The MS is in MM-state idle, updated on cell A with valid TMSI.

Foreseen Final State of the MS

The MS is in MM-state idle, updated on cell B with valid TMSI.

Test procedure

A teleservice is selected that is supported by the MS; if the MS supports speech, the selected teleservice is speech. If necessary, the MS is configured for that teleservice.

The MS is paged on any frequency band supported by the MS and a MT call is established with late assignment (after CONNECT). The release of the call is initiated by the MS.

Maximum Duration of Test

40 s.

## Expected Sequence

| Step | Direction | Message                 | Comments                                                                                                                                                                                                                                                                                                                                                                                                                         |
|------|-----------|-------------------------|----------------------------------------------------------------------------------------------------------------------------------------------------------------------------------------------------------------------------------------------------------------------------------------------------------------------------------------------------------------------------------------------------------------------------------|
| 1    | SS -> MS  | PAGING REQUEST TYPE 1   | Sent on the correct paging subchannel<br>Establishment cause indicates "answer to paging".<br><br>Message is contained in SABM.<br><br>Indicating the frequency and power capability of the MS<br><br>SRES specifies correct value.<br>SS starts deciphering after sending the message.<br>Shall be sent enciphered. All following messages shall be sent enciphered.<br>SS starts ciphering.<br>Message contains the signal IE. |
| 2    | MS -> SS  | CHANNEL REQUEST         |                                                                                                                                                                                                                                                                                                                                                                                                                                  |
| 3    | SS -> MS  | IMMEDIATE ASSIGNMENT    |                                                                                                                                                                                                                                                                                                                                                                                                                                  |
| 4    | MS -> SS  | PAGING RESPONSE         |                                                                                                                                                                                                                                                                                                                                                                                                                                  |
| 5    | SS -> MS  | UA (PAGING RESPONSE)    |                                                                                                                                                                                                                                                                                                                                                                                                                                  |
| 6    | MS -> SS  | CLASSMARK CHANGE        |                                                                                                                                                                                                                                                                                                                                                                                                                                  |
| 7    | SS -> MS  | AUTHENTICATION REQUEST  |                                                                                                                                                                                                                                                                                                                                                                                                                                  |
| 8    | MS -> SS  | AUTHENTICATION RESP     |                                                                                                                                                                                                                                                                                                                                                                                                                                  |
| 9    | SS -> MS  | CIPHERING MODE COMMAND  |                                                                                                                                                                                                                                                                                                                                                                                                                                  |
| 10   | MS -> SS  | CIPHERING MODE COMPLETE |                                                                                                                                                                                                                                                                                                                                                                                                                                  |
| 11   | SS        |                         |                                                                                                                                                                                                                                                                                                                                                                                                                                  |
| 12   | SS -> MS  | SETUP                   |                                                                                                                                                                                                                                                                                                                                                                                                                                  |
| 13   | MS -> SS  | CALL CONFIRMED          |                                                                                                                                                                                                                                                                                                                                                                                                                                  |
| A14  | MS -> SS  | CONNECT                 |                                                                                                                                                                                                                                                                                                                                                                                                                                  |
| B14  | MS -> SS  | ALERTING                | An alerting indication as defined in an PICS/PIXIT statement is given by the MS.<br>The MS is made to accept the call in the way described in a PICS/PIXIT statement.                                                                                                                                                                                                                                                            |
| B15  | MS        |                         |                                                                                                                                                                                                                                                                                                                                                                                                                                  |
| B16  | MS        |                         |                                                                                                                                                                                                                                                                                                                                                                                                                                  |
| B18  | MS -> SS  | CONNECT                 |                                                                                                                                                                                                                                                                                                                                                                                                                                  |
| 19   | SS -> MS  | HANDOVER COMMAND        | See specific message contents below.<br>Handover Reference is included in the HANDOVER COMMAND.<br><br>Sent without information field<br><br>If the call is a speech call, the TCH shall be through connected in both directions.<br><br>If the call is a data call, the MS shall through connect the TCH in both directions<br>The MS is made to release the call.<br><br>The main signalling link is released.                 |
| 20   | MS -> SS  | HANDOVER ACCESS         |                                                                                                                                                                                                                                                                                                                                                                                                                                  |
| 21   | MS -> SS  | HANDOVER ACCESS         |                                                                                                                                                                                                                                                                                                                                                                                                                                  |
| 22   | MS -> SS  | HANDOVER ACCESS         |                                                                                                                                                                                                                                                                                                                                                                                                                                  |
| 23   | MS -> SS  | HANDOVER ACCESS         |                                                                                                                                                                                                                                                                                                                                                                                                                                  |
| 24   | MS -> SS  | SABM                    |                                                                                                                                                                                                                                                                                                                                                                                                                                  |
| 25   | SS -> MS  | UA                      |                                                                                                                                                                                                                                                                                                                                                                                                                                  |
| 26   | MS -> SS  | HANDOVER COMPLETE       |                                                                                                                                                                                                                                                                                                                                                                                                                                  |
| 27   | MS        |                         |                                                                                                                                                                                                                                                                                                                                                                                                                                  |
| 28   | SS -> MS  | CONNECT ACKNOWLEDGE     |                                                                                                                                                                                                                                                                                                                                                                                                                                  |
| 29   | MS        |                         |                                                                                                                                                                                                                                                                                                                                                                                                                                  |
| 30   | MS        |                         |                                                                                                                                                                                                                                                                                                                                                                                                                                  |
| 31   | MS -> SS  | DISCONNECT              |                                                                                                                                                                                                                                                                                                                                                                                                                                  |
| 32   | SS -> MS  | RELEASE                 |                                                                                                                                                                                                                                                                                                                                                                                                                                  |
| 33   | MS -> SS  | RELEASE COMPLETE        |                                                                                                                                                                                                                                                                                                                                                                                                                                  |
| 34   | SS -> MS  | CHANNEL RELEASE         |                                                                                                                                                                                                                                                                                                                                                                                                                                  |

## Specific Message Contents:

For 450/900 MS:

## PAGING RESPONSE

| Information element                    | Value/remark                                                                                           |
|----------------------------------------|--------------------------------------------------------------------------------------------------------|
| Mobile station Classmark 2<br>- ES IND | Shall indicate early autonomous sending of CLASSMARK CHANGE corresponding to the frequency band in use |
| - RF power capability                  |                                                                                                        |

## CLASSMARK CHANGE

| Information element                   | Value/remark                                                                                           |
|---------------------------------------|--------------------------------------------------------------------------------------------------------|
| Protocol Discriminator                | RR management                                                                                          |
| Mobile station Classmark              | Shall indicate early autonomous sending of CLASSMARK CHANGE corresponding to the frequency band in use |
| - ES IND                              |                                                                                                        |
| - RF power capability                 |                                                                                                        |
| Additional MS Classmark information   |                                                                                                        |
| - Band 1 (P-GSM) supported            | According to PICS/PIXIT statement                                                                      |
| - Band 2 (E-GSM) supported            | According to PICS/PIXIT statement                                                                      |
| - GSM 400 Band supported              | According to PICS/PIXIT statement                                                                      |
| - R-Band (R-GSM) supported            | According to PICS/PIXIT statement                                                                      |
| - GSM 400 Associated radio capability | Corresponding to GSM 450 band                                                                          |
| - Associated radio capability 1       | Corresponding to GSM 900 band                                                                          |
| - R-Band Associated radio capability  | Corresponding to R-GSM 900 band                                                                        |

## HANDOVER COMMAND

| Information element         | Value/remark                                                                                          |
|-----------------------------|-------------------------------------------------------------------------------------------------------|
| Protocol Discriminator      | RR management                                                                                         |
| Cell Description            |                                                                                                       |
| - NCC                       | 1                                                                                                     |
| - BCC                       | 5                                                                                                     |
| - BCCH Carrier Number       | 20                                                                                                    |
| Channel description         |                                                                                                       |
| - Channel type              | TCH/F + ACCH's                                                                                        |
| - Timeslot number           | Arbitrary value                                                                                       |
| - Training sequence code    | Chosen arbitrarily                                                                                    |
| - Hopping                   | Single RF channel                                                                                     |
| - ARFCN                     | 50                                                                                                    |
| Handover Reference          | Chosen arbitrarily from the range (0,1...255)                                                         |
| Power Command & Access type |                                                                                                       |
| - Power level               | Arbitrarily chosen, but different to the one already in use and within the range supported by the MS. |
| - Access type control       | Sending of HANDOVER ACCESS is mandatory.                                                              |
| Synchronization Indication  | pre-synchronized; ROT=0; NCI=0.                                                                       |
| Timing Advance              | same as in IMMEDIATE ASSIGNMENT                                                                       |
| Mode of the first channel   | appropriate for the selected bearer service                                                           |

For 480/900 MS:

## PAGING RESPONSE

| Information element        | Value/remark                                                                                           |
|----------------------------|--------------------------------------------------------------------------------------------------------|
| Mobile station Classmark 2 | Shall indicate early autonomous sending of CLASSMARK CHANGE corresponding to the frequency band in use |
| - ES IND                   |                                                                                                        |
| - RF power capability      |                                                                                                        |

## CLASSMARK CHANGE

| Information element                   | Value/remark                                                                                           |
|---------------------------------------|--------------------------------------------------------------------------------------------------------|
| Protocol Discriminator                | RR management                                                                                          |
| Mobile station Classmark              | Shall indicate early autonomous sending of CLASSMARK CHANGE corresponding to the frequency band in use |
| - ES IND                              |                                                                                                        |
| - RF power capability                 |                                                                                                        |
| Additional MS Classmark information   |                                                                                                        |
| - Band 1 (P-GSM) supported            | According to PICS/PIXIT statement                                                                      |
| - Band 2 (E-GSM) supported            | According to PICS/PIXIT statement                                                                      |
| - GSM 400 Band supported              | According to PICS/PIXIT statement                                                                      |
| - R-Band (R-GSM) supported            | According to PICS/PIXIT statement                                                                      |
| - GSM 400 Associated radio capability | Corresponding to GSM 480 band                                                                          |
| - Associated radio capability 1       | Corresponding to GSM 900 band                                                                          |
| - R-Band Associated radio capability  | Corresponding to R-GSM 900 band                                                                        |

## HANDOVER COMMAND

| Information element         | Value/remark                                                                                          |
|-----------------------------|-------------------------------------------------------------------------------------------------------|
| Protocol Discriminator      | RR management                                                                                         |
| Cell Description            |                                                                                                       |
| - NCC                       | 1                                                                                                     |
| - BCC                       | 5                                                                                                     |
| - BCCH Carrier Number       | 20                                                                                                    |
| Channel description         |                                                                                                       |
| - Channel type              | TCH/F + ACCH's                                                                                        |
| - Timeslot number           | Arbitrary value                                                                                       |
| - Training sequence code    | Chosen arbitrarily                                                                                    |
| - Hopping                   | Single RF channel                                                                                     |
| - ARFCN                     | 50                                                                                                    |
| Handover Reference          | Chosen arbitrarily from the range (0,1...255)                                                         |
| Power Command & Access type |                                                                                                       |
| - Power level               | Arbitrarily chosen, but different to the one already in use and within the range supported by the MS. |
| - Access type control       | Sending of HANDOVER ACCESS is mandatory.                                                              |
| Synchronization Indication  | pre-synchronized; ROT=0; NCI=0.                                                                       |
| Timing Advance              | same as in IMMEDIATE ASSIGNMENT                                                                       |
| Mode of the first channel   | appropriate for the selected bearer service                                                           |

For 450/1 800 MS:

## PAGING RESPONSE

| Information element        | Value/remark                                                                                           |
|----------------------------|--------------------------------------------------------------------------------------------------------|
| Mobile station Classmark 2 | Shall indicate early autonomous sending of CLASSMARK CHANGE corresponding to the frequency band in use |
| - ES IND                   |                                                                                                        |
| - RF power capability      |                                                                                                        |

## CLASSMARK CHANGE

| Information element                   | Value/remark                                                |
|---------------------------------------|-------------------------------------------------------------|
| Protocol Discriminator                | RR management                                               |
| Mobile station Classmark              |                                                             |
| - ES IND                              | Shall indicate early autonomous sending of CLASSMARK CHANGE |
| - RF power capability                 | corresponding to the frequency band in use                  |
| Additional MS Classmark information   |                                                             |
| - Band 3 (DCS 1 800) supported        | According to PICS/PIXIT statement                           |
| - GSM 400 Band supported              | According to PICS/PIXIT statement                           |
| - GSM 400 Associated radio capability | Corresponding to GSM 450 band                               |
| - Associated radio capability 2       | Corresponding to DCS 1 800 band                             |

## HANDOVER COMMAND

| Information element         | Value/remark                                                                                          |
|-----------------------------|-------------------------------------------------------------------------------------------------------|
| Protocol Discriminator      | RR management                                                                                         |
| Cell Description            |                                                                                                       |
| - NCC                       | 1                                                                                                     |
| - BCC                       | 5                                                                                                     |
| - BCCH Carrier Number       | 590                                                                                                   |
| Channel description         |                                                                                                       |
| - Channel type              | TCH/F + ACCH's                                                                                        |
| - Timeslot number           | Arbitrary value                                                                                       |
| - Training sequence code    | Chosen arbitrarily                                                                                    |
| - Hopping                   | Single RF channel                                                                                     |
| - ARFCN                     | 650                                                                                                   |
| Handover Reference          | Chosen arbitrarily from the range (0,1...255)                                                         |
| Power Command & Access type |                                                                                                       |
| - Power level               | Arbitrarily chosen, but different to the one already in use and within the range supported by the MS. |
| - Access type control       | Sending of HANDOVER ACCESS is mandatory.                                                              |
| Synchronization Indication  | pre-synchronized; ROT=0; NCI=0.                                                                       |
| Timing Advance              | same as in IMMEDIATE ASSIGNMENT                                                                       |
| Mode of the first channel   | appropriate for the selected bearer service                                                           |

For 480/1 800 MS:

## PAGING RESPONSE

| Information element        | Value/remark                                                |
|----------------------------|-------------------------------------------------------------|
| Mobile station Classmark 2 |                                                             |
| - ES IND                   | Shall indicate early autonomous sending of CLASSMARK CHANGE |
| - RF power capability      | corresponding to the frequency band in use                  |

## CLASSMARK CHANGE

| Information element                   | Value/remark                                                |
|---------------------------------------|-------------------------------------------------------------|
| Protocol Discriminator                | RR management                                               |
| Mobile station Classmark              |                                                             |
| - ES IND                              | Shall indicate early autonomous sending of CLASSMARK CHANGE |
| - RF power capability                 | corresponding to the frequency band in use                  |
| Additional MS Classmark information   |                                                             |
| - Band 3 (DCS 1 800) supported        | According to PICS/PIXIT statement                           |
| - GSM 400 Band supported              | According to PICS/PIXIT statement                           |
| - GSM 400 Associated radio capability | Corresponding to GSM 480 band                               |
| - Associated radio capability 2       | Corresponding to DCS 1 800 band                             |

## HANDOVER COMMAND

| Information element         | Value/remark                                                                                          |
|-----------------------------|-------------------------------------------------------------------------------------------------------|
| Protocol Discriminator      | RR management                                                                                         |
| Cell Description            |                                                                                                       |
| - NCC                       | 1                                                                                                     |
| - BCC                       | 5                                                                                                     |
| - BCCH Carrier Number       | 590                                                                                                   |
| Channel description         |                                                                                                       |
| - Channel type              | TCH/F + ACCH's                                                                                        |
| - Timeslot number           | Arbitrary value                                                                                       |
| - Training sequence code    | Chosen arbitrarily                                                                                    |
| - Hopping                   | Single RF channel                                                                                     |
| - ARFCN                     | 650                                                                                                   |
| Handover Reference          | Chosen arbitrarily from the range (0,1...255)                                                         |
| Power Command & Access type |                                                                                                       |
| - Power level               | Arbitrarily chosen, but different to the one already in use and within the range supported by the MS. |
| - Access type control       | Sending of HANDOVER ACCESS is mandatory.                                                              |
| Synchronization Indication  | pre-synchronized; ROT=0; NCI=0.                                                                       |
| Timing Advance              | same as in IMMEDIATE ASSIGNMENT                                                                       |
| Mode of the first channel   | appropriate for the selected bearer service                                                           |

For 900/1 800 MS:

## PAGING RESPONSE

| Information element        | Value/remark                                                |
|----------------------------|-------------------------------------------------------------|
| Mobile station Classmark 2 |                                                             |
| - ES IND                   | Shall indicate early autonomous sending of CLASSMARK CHANGE |
| - RF power capability      | corresponding to the frequency band in use                  |

## CLASSMARK CHANGE

| Information element                  | Value/remark                                                |
|--------------------------------------|-------------------------------------------------------------|
| Protocol Discriminator               | RR management                                               |
| Mobile station Classmark             |                                                             |
| - ES IND                             | Shall indicate early autonomous sending of CLASSMARK CHANGE |
| - RF power capability                | corresponding to the frequency band in use                  |
| Additional MS Classmark information  |                                                             |
| - Band 1 (P-GSM) supported           | According to PICS/PIXIT statement                           |
| - Band 2 (E-GSM) supported           | According to PICS/PIXIT statement                           |
| - Band 3 (DCS 1 800) supported       | According to PICS/PIXIT statement                           |
| - R-Band (R-GSM) supported           | According to PICS/PIXIT statement                           |
| - Associated radio capability 1      | Corresponding to GSM 900 band                               |
| - Associated radio capability 2      | Corresponding to DCS 1 800 band                             |
| - R-Band Associated radio capability | Corresponding to R-GSM 900 band                             |

## HANDOVER COMMAND

| Information element         | Value/remark                                                                                          |
|-----------------------------|-------------------------------------------------------------------------------------------------------|
| Protocol Discriminator      | RR management                                                                                         |
| Cell Description            |                                                                                                       |
| - NCC                       | 1                                                                                                     |
| - BCC                       | 5                                                                                                     |
| - BCCH Carrier Number       | 590                                                                                                   |
| Channel description         |                                                                                                       |
| - Channel type              | TCH/F + ACCH's                                                                                        |
| - Timeslot number           | Arbitrary value                                                                                       |
| - Training sequence code    | Chosen arbitrarily                                                                                    |
| - Hopping                   | Single RF channel                                                                                     |
| - ARFCN                     | 650                                                                                                   |
| Handover Reference          | Chosen arbitrarily from the range (0,1...255)                                                         |
| Power Command & Access type |                                                                                                       |
| - Power level               | Arbitrarily chosen, but different to the one already in use and within the range supported by the MS. |
| - Access type control       | Sending of HANDOVER ACCESS is mandatory.                                                              |
| Synchronization Indication  | pre-synchronized; ROT=0; NCI=0.                                                                       |
| Timing Advance              | same as in IMMEDIATE ASSIGNMENT                                                                       |
| Mode of the first channel   | appropriate for the selected bearer service                                                           |

For 700/1 900 MS:

## PAGING RESPONSE

| Information element        | Value/remark                                                |
|----------------------------|-------------------------------------------------------------|
| Mobile station Classmark 2 |                                                             |
| - ES IND                   | Shall indicate early autonomous sending of CLASSMARK CHANGE |
| - RF power capability      | corresponding to the frequency band in use                  |

## CLASSMARK CHANGE

| Information element                     | Value/remark                                                |
|-----------------------------------------|-------------------------------------------------------------|
| Protocol Discriminator                  | RR management                                               |
| Mobile station Classmark                |                                                             |
| - ES IND                                | Shall indicate early autonomous sending of CLASSMARK CHANGE |
| - RF power capability                   | corresponding to the frequency band in use                  |
| Additional MS Classmark information     |                                                             |
| - GSM 700 Associated radio capability   | Corresponding to GSM 700 band                               |
| - PCS 1 900 Associated radio capability | Corresponding to PCS 1 900 band                             |



## HANDOVER COMMAND

| Information element         | Value/remark                                                                                          |
|-----------------------------|-------------------------------------------------------------------------------------------------------|
| Protocol Discriminator      | RR management                                                                                         |
| Cell Description            |                                                                                                       |
| - NCC                       | 1                                                                                                     |
| - BCC                       | 5                                                                                                     |
| - BCCH Carrier Number       | 590                                                                                                   |
| Channel description         |                                                                                                       |
| - Channel type              | TCH/F + ACCH's                                                                                        |
| - Timeslot number           | Arbitrary value                                                                                       |
| - Training sequence code    | Chosen arbitrarily                                                                                    |
| - Hopping                   | Single RF channel                                                                                     |
| - ARFCN                     | 650                                                                                                   |
| Handover Reference          | Chosen arbitrarily from the range (0,1...255)                                                         |
| Power Command & Access type |                                                                                                       |
| - Power level               | Arbitrarily chosen, but different to the one already in use and within the range supported by the MS. |
| - Access type control       | Sending of HANDOVER ACCESS is mandatory.                                                              |
| Synchronization Indication  | pre-synchronized; ROT=0; NCI=0.                                                                       |
| Timing Advance              | same as in IMMEDIATE ASSIGNMENT                                                                       |
| Mode of the first channel   | appropriate for the selected bearer service                                                           |

For 850/1 900 MS:

## PAGING RESPONSE

| Information element        | Value/remark                                                |
|----------------------------|-------------------------------------------------------------|
| Mobile station Classmark 2 |                                                             |
| - ES IND                   | Shall indicate early autonomous sending of CLASSMARK CHANGE |
| - RF power capability      | corresponding to the frequency band in use                  |

## CLASSMARK CHANGE

| Information element                     | Value/remark                                                |
|-----------------------------------------|-------------------------------------------------------------|
| Protocol Discriminator                  | RR management                                               |
| Mobile station Classmark                |                                                             |
| - ES IND                                | Shall indicate early autonomous sending of CLASSMARK CHANGE |
| - RF power capability                   | corresponding to the frequency band in use                  |
| Additional MS Classmark information     |                                                             |
| - GSM 850 Associated radio capability   | Corresponding to GSM 850 band                               |
| - PCS 1 900 Associated radio capability | Corresponding to PCS 1 900 band                             |

## HANDOVER COMMAND

| Information element         | Value/remark                                                                                          |
|-----------------------------|-------------------------------------------------------------------------------------------------------|
| Protocol Discriminator      | RR management                                                                                         |
| Cell Description            |                                                                                                       |
| - NCC                       | 1                                                                                                     |
| - BCC                       | 5                                                                                                     |
| - BCCH Carrier Number       | 590                                                                                                   |
| Channel description         |                                                                                                       |
| - Channel type              | TCH/F + ACCH's                                                                                        |
| - Timeslot number           | Arbitrary value                                                                                       |
| - Training sequence code    | Chosen arbitrarily                                                                                    |
| - Hopping                   | Single RF channel                                                                                     |
| - ARFCN                     | 650                                                                                                   |
| Handover Reference          | Chosen arbitrarily from the range (0,1...255)                                                         |
| Power Command & Access type |                                                                                                       |
| - Power level               | Arbitrarily chosen, but different to the one already in use and within the range supported by the MS. |
| - Access type control       | Sending of HANDOVER ACCESS is mandatory.                                                              |
| Synchronization Indication  | pre-synchronized; ROT=0; NCI=0.                                                                       |
| Timing Advance              | same as in IMMEDIATE ASSIGNMENT                                                                       |
| Mode of the first channel   | appropriate for the selected bearer service                                                           |

## 26.11.6 Multiband signalling / Default messages contents

## Default SYSTEM INFORMATION

The following parameters shall be coded into the system information messages. Parameters shall be coded according to 3GPP TS 04.08 / 3GPP TS 44.018.

SYSTEM INFORMATION TYPE 2bis, SYSTEM INFORMATION TYPE 5bis, SYSTEM INFORMATION TYPE 7 and SYSTEM INFORMATION TYPE 8 messages are not used.

For 450/900 MS:

## SYSTEM INFORMATION TYPE 1

| Information Element      | Value/remark                |
|--------------------------|-----------------------------|
| Cell channel description |                             |
| For Cell A               |                             |
| - Format identifier      | Range 128                   |
| - Cell Allocation ARFCN  | ARFCN 263, 267, 275 and 279 |
| For Cell B               |                             |
| - Format identifier      | Bit map 0                   |
| - Cell Allocation ARFCN  | ARFCN 20, 30, 50 and 70     |
| RACH control parameters  | see below                   |
| SI1 rest octets          | see below                   |

## SYSTEM INFORMATION TYPE 2

| Information Element        | Value/remark                                      |
|----------------------------|---------------------------------------------------|
| BCCH Frequency list        |                                                   |
| For Cell A                 |                                                   |
| - Format identifier        | Range 128                                         |
| - BCCH Allocation Sequence | 0                                                 |
| - BCCH Allocation ARFCN    | ARFCN 261, 263, 282, 284, 287, 290, 293           |
| - EXT-IND                  | "The information element carries the complete BA" |
| For Cell B                 |                                                   |
| - Format identifier        | Bit map 0                                         |
| - BCCH Allocation Sequence | 0                                                 |
| - BCCH Allocation ARFCN    | ARFCN 10, 20, 80, 90, 100, 110 and 120            |
| - EXT-IND                  | "This IE carries the complete BA"                 |
| NCC permitted              | see below                                         |
| RACH control parameters    | see below                                         |

## SYSTEM INFORMATION TYPE 2ter

| Information Element           | Value/remark                            |
|-------------------------------|-----------------------------------------|
| Neighbour Cells Description 2 | 0                                       |
| Multiband reporting           |                                         |
| For Cell A                    |                                         |
| - Format notation             | Range 1024                              |
| - BA_IND                      | 0                                       |
| - BCCH Allocation ARFCN       | ARFCN 10, 20, 80, 90, 100, 110 and 120  |
| For Cell B                    |                                         |
| - Format notation             | Range 128                               |
| - BA_IND                      | 0                                       |
| - BCCH Allocation ARFCN       | ARFCN 261, 263, 282, 284, 287, 290, 293 |
| SI 2ter rest octets           | see below                               |

## SYSTEM INFORMATION TYPE 3

| Information Element             | Value/remark                         |
|---------------------------------|--------------------------------------|
| Cell identity                   | see below                            |
| Location Area Identification    | see below                            |
| Control Channel Description     | see below                            |
| Cell options                    | see below                            |
| Cell selection parameters       | see below                            |
| RACH control parameters         | see below                            |
| SI3 rest octets                 |                                      |
| SI 2ter Indicator               | System Information 2ter is available |
| Early Sending Classmark Control | Early Sending is explicitly accepted |

## SYSTEM INFORMATION TYPE 4

| Information Element          | Value/remark |
|------------------------------|--------------|
| Location Area Identification | see below    |
| Cell selection parameters    | see below    |
| RACH control parameters      | see below    |
| CBCH Channel Description     | see below    |
| CBCH Mobile Allocation       | see below    |
| SI4 rest octets              | see below    |

## SYSTEM INFORMATION TYPE 5

| Information Element        | Value/remark                                      |
|----------------------------|---------------------------------------------------|
| BCCH Frequency list        |                                                   |
| For Cell A                 |                                                   |
| - Format identifier        | Range 128                                         |
| - BCCH Allocation Sequence | 0                                                 |
| - BCCH Allocation ARFCN    | ARFCN 261, 263, 282, 284, 287, 290, 293           |
| - EXT-IND                  | "The information element carries the complete BA" |
| For Cell B                 |                                                   |
| - Format identifier        | Bit map 0                                         |
| - BCCH Allocation Sequence | 0                                                 |
| - BCCH Allocation ARFCN    | ARFCN 10, 20, 80, 90, 100, 110 and 120            |
| - EXT-IND                  | This IE carries the complete BA                   |

## SYSTEM INFORMATION TYPE 5ter

| Information Element           | Value/remark                            |
|-------------------------------|-----------------------------------------|
| Neighbour Cells Description 2 | 0                                       |
| Multiband reporting           |                                         |
| For Cell A                    |                                         |
| - Format notation             | Range 1024                              |
| - BA_IND                      | 0                                       |
| - BCCH Allocation ARFCN       | ARFCN 10, 20, 80, 90, 100, 110 and 120  |
| For Cell B                    |                                         |
| - Format notation             | Range 128                               |
| - BA_IND                      | 0                                       |
| - BCCH Allocation ARFCN       | ARFCN 261, 263, 282, 284, 287, 290, 293 |

## SYSTEM INFORMATION TYPE 6

| Information Element          | Value/remark |
|------------------------------|--------------|
| Cell identity                | see below    |
| Location Area Identification | see below    |
| Cell options                 | see below    |
| NCC permitted                | see below    |

Common contents of information elements in SYSTEM INFORMATION TYPE 1 to 6 messages.

|                                          |                                                                 |
|------------------------------------------|-----------------------------------------------------------------|
| CBCH Channel Description                 | Not present                                                     |
| CBCH Mobile Allocation                   | Not present                                                     |
| Cell identity                            |                                                                 |
| CI VALUE                                 | 0001H for cell A, 0002H for cell B                              |
| Cell options                             |                                                                 |
| Power Control Indicator                  | power control indicator is not set                              |
| DTX Indicator                            | MS shall not use DTX                                            |
| RADIO LINK TIME-OUT                      | 8 SACCH blocks                                                  |
| Cell selection parameters                |                                                                 |
| CELL RESELECT HYSTERESIS                 | 12 dB                                                           |
| MS-TXPWR-MAX-CCH                         | Minimum level                                                   |
| RXLEV-ACCESS-MIN                         | Minimum level                                                   |
| ACS                                      | There are no additional cell parameters included in SI7 and SI8 |
| NECI                                     | New establishment cause not supported                           |
| Control Channel Description              |                                                                 |
| ATT                                      | No Attach/Detach                                                |
| BS-AG-BLKS-RES                           | 0 blocks reserved                                               |
| CCCH-CONF                                | Combined CCCH/SDCCH                                             |
| BS-PA-MFRMS                              | 5 multiframes                                                   |
| T3212                                    | Infinite                                                        |
| L2 pseudo length                         |                                                                 |
| SI 1                                     | 21                                                              |
| SI 2                                     | 22                                                              |
| SI 2ter                                  | 18                                                              |
| SI 3                                     | 18                                                              |
| SI 4                                     | 12                                                              |
| Location Area Identification             |                                                                 |
| MCC                                      | 001 decimal                                                     |
| MNC                                      | 01 decimal                                                      |
| LAC                                      | 0001H                                                           |
| Message Type                             |                                                                 |
| SI 1                                     | 00011001                                                        |
| SI 2                                     | 00011010                                                        |
| SI 2ter                                  | 00000011                                                        |
| SI 3                                     | 00011011                                                        |
| SI 4                                     | 00011100                                                        |
| SI 5                                     | 00011101                                                        |
| SI 5ter                                  | 00000110                                                        |
| SI 6                                     | 00011110                                                        |
| NCC permitted                            | 00000010                                                        |
| RACH control parameters                  |                                                                 |
| MAX RETRANS                              | Max 1 retrans                                                   |
| TX-INTEGGER                              | 5 slots used                                                    |
| CELL BAR ACCESS                          | Not barred                                                      |
| CALL RE-ESTABLISHMENT                    | Not Allowed                                                     |
| EMERGENCY CALL                           | Allowed                                                         |
| ACCESS CONTROL CLASS<br>(0...9, 11...15) | None Barred                                                     |
| SI 1 rest octets                         | Not used (all bits are set to spare)                            |
| SI 2 rest octets                         | Not used (all bits are set to spare)                            |
| SI 2ter rest octets                      | Not used (all bits are set to spare)                            |
| SI 4 rest octets                         | Not used (all bits are set to spare)                            |

Default settings for cell A

|                      |                             |
|----------------------|-----------------------------|
| Downlink input level | 63 dBmicroVolt emf          |
| Uplink output power  | Minimum supported by the MS |
| Propagation profile  | Static                      |
| BCCH/CCCH            | ARFCN 263                   |

## Default settings for cell B

|                      |                             |
|----------------------|-----------------------------|
| Downlink input level | 53 dBmicroVolt emf          |
| Uplink output power  | Minimum supported by the MS |
| Propagation profile  | Static                      |
| BCCH/CCCH            | ARFCN 20                    |

For 480/900 MS:

## SYSTEM INFORMATION TYPE 1

| Information Element      | Value/remark             |
|--------------------------|--------------------------|
| Cell channel description |                          |
| For Cell A               |                          |
| - Format identifier      | Range 128                |
| - Cell Allocation ARFCN  | ARFCN 310, 315, 322, 326 |
| For Cell B               |                          |
| - Format identifier      | Bit map 0                |
| - Cell Allocation ARFCN  | ARFCN 20, 30, 50 and 70  |
| RACH control parameters  | see below                |
| SI1 rest octets          | see below                |

## SYSTEM INFORMATION TYPE 2

| Information Element        | Value/remark                                      |
|----------------------------|---------------------------------------------------|
| BCCH Frequency list        |                                                   |
| For Cell A                 |                                                   |
| - Format identifier        | Range 128                                         |
| - BCCH Allocation Sequence | 0                                                 |
| - BCCH Allocation ARFCN    | ARFCN 308, 310, 329, 331, 334, 337, 340           |
| - EXT-IND                  | "The information element carries the complete BA" |
| For Cell B                 |                                                   |
| - Format identifier        | Bit map 0                                         |
| - BCCH Allocation Sequence | 0                                                 |
| - BCCH Allocation ARFCN    | ARFCN 10, 20, 80, 90, 100, 110 and 120            |
| - EXT-IND                  | "This IE carries the complete BA"                 |
| NCC permitted              | see below                                         |
| RACH control parameters    | see below                                         |

## SYSTEM INFORMATION TYPE 2ter

| Information Element                                                                                                                                                                                                             | Value/remark                                                                                                                                    |
|---------------------------------------------------------------------------------------------------------------------------------------------------------------------------------------------------------------------------------|-------------------------------------------------------------------------------------------------------------------------------------------------|
| Neighbour Cells Description 2<br>Multiband reporting<br>For Cell A<br>- Format notation<br>- BA_IND<br>- BCCH Allocation ARFCN<br>For Cell B<br>- Format notation<br>- BA_IND<br>- BCCH Allocation ARFCN<br>SI 2ter rest octets | 0<br><br>Bit map 0<br>0<br>ARFCN 10, 20, 80, 90, 100, 110 and 120<br><br>Range 128<br>0<br>ARFCN 308, 310, 329, 331, 334, 337, 340<br>see below |

## SYSTEM INFORMATION TYPE 3

| Information Element                                                                                                                                                                                                             | Value/remark                                                                                                                                                   |
|---------------------------------------------------------------------------------------------------------------------------------------------------------------------------------------------------------------------------------|----------------------------------------------------------------------------------------------------------------------------------------------------------------|
| Cell identity<br>Location Area Identification<br>Control Channel Description<br>Cell options<br>Cell selection parameters<br>RACH control parameters<br>SI3 rest octets<br>SI 2ter Indicator<br>Early Sending Classmark Control | see below<br>see below<br>see below<br>see below<br>see below<br>see below<br><br>System Information 2ter is available<br>Early Sending is explicitly accepted |

## SYSTEM INFORMATION TYPE 4

| Information Element                                                                                                                                           | Value/remark                                                               |
|---------------------------------------------------------------------------------------------------------------------------------------------------------------|----------------------------------------------------------------------------|
| Location Area Identification<br>Cell selection parameters<br>RACH control parameters<br>CBCH Channel Description<br>CBCH Mobile Allocation<br>SI4 rest octets | see below<br>see below<br>see below<br>see below<br>see below<br>see below |

## SYSTEM INFORMATION TYPE 5

| Information Element                                                                                                                                                                                                                       | Value/remark                                                                                                                                                                                                      |
|-------------------------------------------------------------------------------------------------------------------------------------------------------------------------------------------------------------------------------------------|-------------------------------------------------------------------------------------------------------------------------------------------------------------------------------------------------------------------|
| BCCH Frequency list<br>For Cell A<br>- Format identifier<br>- BCCH Allocation Sequence<br>- BCCH Allocation ARFCN<br>- EXT-IND<br>For Cell B<br>- Format identifier<br>- BCCH Allocation Sequence<br>- BCCH Allocation ARFCN<br>- EXT-IND | Range 128<br>0<br>ARFCN 308, 310, 329, 331, 334, 337, 340<br>"The information element carries the complete BA"<br><br>Bit map 0<br>0<br>ARFCN 10, 20, 80, 90, 100, 110 and 120<br>This IE carries the complete BA |

## SYSTEM INFORMATION TYPE 5ter

| Information Element           | Value/remark                            |
|-------------------------------|-----------------------------------------|
| Neighbour Cells Description 2 | 0                                       |
| Multiband reporting           |                                         |
| For Cell A                    |                                         |
| - Format notation             | Range 1024                              |
| - BA_IND                      | 0                                       |
| - BCCH Allocation ARFCN       | ARFCN 10, 20, 80, 90, 100, 110 and 120  |
| For Cell B                    |                                         |
| - Format notation             | Range 128                               |
| - BA_IND                      | 0                                       |
| - BCCH Allocation ARFCN       | ARFCN 308, 310, 329, 331, 334, 337, 340 |

## SYSTEM INFORMATION TYPE 6

| Information Element          | Value/remark |
|------------------------------|--------------|
| Cell identity                | see below    |
| Location Area Identification | see below    |
| Cell options                 | see below    |
| NCC permitted                | see below    |



Common contents of information elements in SYSTEM INFORMATION TYPE 1 to 6 messages.

|                                          |                                                                 |
|------------------------------------------|-----------------------------------------------------------------|
| CBCH Channel Description                 | Not present                                                     |
| CBCH Mobile Allocation                   | Not present                                                     |
| Cell identity                            |                                                                 |
| CI VALUE                                 | 0001H for cell A, 0002H for cell B                              |
| Cell options                             |                                                                 |
| Power Control Indicator                  | power control indicator is not set                              |
| DTX Indicator                            | MS shall not use DTX                                            |
| RADIO LINK TIME-OUT                      | 8 SACCH blocks                                                  |
| Cell selection parameters                |                                                                 |
| CELL RESELECT HYSTERESIS                 | 12 dB                                                           |
| MS-TXPWR-MAX-CCH                         | Minimum level                                                   |
| RXLEV-ACCESS-MIN                         | Minimum level                                                   |
| ACS                                      | There are no additional cell parameters included in SI7 and SI8 |
| NECI                                     | New establishment cause not supported                           |
| Control Channel Description              |                                                                 |
| ATT                                      | No Attach/Detach                                                |
| BS-AG-BLKS-RES                           | 0 blocks reserved                                               |
| CCCH-CONF                                | Combined CCCH/SDCCH                                             |
| BS-PA-MFRMS                              | 5 multiframes                                                   |
| T3212                                    | Infinite                                                        |
| L2 pseudo length                         |                                                                 |
| SI 1                                     | 21                                                              |
| SI 2                                     | 22                                                              |
| SI 2ter                                  | 18                                                              |
| SI 3                                     | 18                                                              |
| SI 4                                     | 12                                                              |
| Location Area Identification             |                                                                 |
| MCC                                      | 001 decimal                                                     |
| MNC                                      | 01 decimal                                                      |
| LAC                                      | 0001H                                                           |
| Message Type                             |                                                                 |
| SI 1                                     | 00011001                                                        |
| SI 2                                     | 00011010                                                        |
| SI 2ter                                  | 00000011                                                        |
| SI 3                                     | 00011011                                                        |
| SI 4                                     | 00011100                                                        |
| SI 5                                     | 00011101                                                        |
| SI 5ter                                  | 00000110                                                        |
| SI 6                                     | 00011110                                                        |
| NCC permitted                            | 00000010                                                        |
| RACH control parameters                  |                                                                 |
| MAX RETRANS                              | Max 1 retrans                                                   |
| TX-INTEGGER                              | 5 slots used                                                    |
| CELL BAR ACCESS                          | Not barred                                                      |
| CALL RE-ESTABLISHMENT                    | Not Allowed                                                     |
| EMERGENCY CALL                           | Allowed                                                         |
| ACCESS CONTROL CLASS<br>(0...9, 11...15) | None Barred                                                     |
| SI 1 rest octets                         | Not used (all bits are set to spare)                            |
| SI 2 rest octets                         | Not used (all bits are set to spare)                            |
| SI 2ter rest octets                      | Not used (all bits are set to spare)                            |
| SI 4 rest octets                         | Not used (all bits are set to spare)                            |

Default settings for cell A

|                      |                             |
|----------------------|-----------------------------|
| Downlink input level | 63 dBmicroVolt emf          |
| Uplink output power  | Minimum supported by the MS |
| Propagation profile  | Static                      |
| BCCH/CCCH            | ARFCN 310                   |

## Default settings for cell B

|                      |                             |
|----------------------|-----------------------------|
| Downlink input level | 53 dBmicroVolt emf          |
| Uplink output power  | Minimum supported by the MS |
| Propagation profile  | Static                      |
| BCCH/CCCH            | ARFCN 20                    |

For 450/1 800 MS:

## SYSTEM INFORMATION TYPE 1

| Information Element      | Value/remark                |
|--------------------------|-----------------------------|
| Cell channel description |                             |
| For Cell A               |                             |
| - Format identifier      | Range 128                   |
| - Cell Allocation ARFCN  | ARFCN 263, 267, 275 and 279 |
| For Cell B               |                             |
| - Format identifier      | Range 512                   |
| - Cell Allocation ARFCN  | ARFCN 590, 650, 750 and 850 |
| RACH control parameters  | see below                   |
| SI1 rest octets          | see below                   |

## SYSTEM INFORMATION TYPE 2

| Information Element        | Value/remark                                      |
|----------------------------|---------------------------------------------------|
| BCCH Frequency list        |                                                   |
| For Cell A                 |                                                   |
| - Format identifier        | Range 128                                         |
| - BCCH Allocation Sequence | 0                                                 |
| - BCCH Allocation ARFCN    | ARFCN 261, 263, 282, 284, 287, 290, 293           |
| - EXT-IND                  | "The information element carries the complete BA" |
| For Cell B                 |                                                   |
| - Format identifier        | Range 512                                         |
| - BCCH Allocation Sequence | 0                                                 |
| - BCCH Allocation ARFCN    | ARFCN 520, 590, 600, 700, 780, 810 and 870        |
| - EXT-IND                  | "This IE carries the complete BA"                 |
| NCC permitted              | see below                                         |
| RACH control parameters    | see below                                         |

## SYSTEM INFORMATION TYPE 2ter

| Information Element                                                                                                                                                                                                             | Value/remark                                                                                                                                        |
|---------------------------------------------------------------------------------------------------------------------------------------------------------------------------------------------------------------------------------|-----------------------------------------------------------------------------------------------------------------------------------------------------|
| Neighbour Cells Description 2<br>Multiband reporting<br>For Cell A<br>- Format notation<br>- BA_IND<br>- BCCH Allocation ARFCN<br>For Cell B<br>- Format notation<br>- BA_IND<br>- BCCH Allocation ARFCN<br>SI 2ter rest octets | 0<br><br>Range 512<br>0<br>ARFCN 520, 590, 600, 700, 780, 810 and 870<br><br>Range 128<br>0<br>ARFCN 261, 263, 282, 284, 287, 290, 293<br>see below |

## SYSTEM INFORMATION TYPE 3

| Information Element                                                                                                                                                                                                             | Value/remark                                                                                                                                                   |
|---------------------------------------------------------------------------------------------------------------------------------------------------------------------------------------------------------------------------------|----------------------------------------------------------------------------------------------------------------------------------------------------------------|
| Cell identity<br>Location Area Identification<br>Control Channel Description<br>Cell options<br>Cell selection parameters<br>RACH control parameters<br>SI3 rest octets<br>SI 2ter Indicator<br>Early Sending Classmark Control | see below<br>see below<br>see below<br>see below<br>see below<br>see below<br><br>System Information 2ter is available<br>Early Sending is explicitly accepted |

## SYSTEM INFORMATION TYPE 4

| Information Element                                                                                                                                           | Value/remark                                                               |
|---------------------------------------------------------------------------------------------------------------------------------------------------------------|----------------------------------------------------------------------------|
| Location Area Identification<br>Cell selection parameters<br>RACH control parameters<br>CBCH Channel Description<br>CBCH Mobile Allocation<br>SI4 rest octets | see below<br>see below<br>see below<br>see below<br>see below<br>see below |

## SYSTEM INFORMATION TYPE 5

| Information Element                                                                                                                                                                                                                       | Value/remark                                                                                                                                                                                                          |
|-------------------------------------------------------------------------------------------------------------------------------------------------------------------------------------------------------------------------------------------|-----------------------------------------------------------------------------------------------------------------------------------------------------------------------------------------------------------------------|
| BCCH Frequency list<br>For Cell A<br>- Format identifier<br>- BCCH Allocation Sequence<br>- BCCH Allocation ARFCN<br>- EXT-IND<br>For Cell B<br>- Format identifier<br>- BCCH Allocation Sequence<br>- BCCH Allocation ARFCN<br>- EXT-IND | Range 128<br>0<br>ARFCN 261, 263, 282, 284, 287, 290, 293<br>"The information element carries the complete BA"<br><br>Range 512<br>0<br>ARFCN 520, 590, 600, 700, 780, 810 and 870<br>This IE carries the complete BA |

## SYSTEM INFORMATION TYPE 5ter

| Information Element           | Value/remark                               |
|-------------------------------|--------------------------------------------|
| Neighbour Cells Description 2 | 0                                          |
| Multiband reporting           |                                            |
| For Cell A                    |                                            |
| - Format notation             | Range 512                                  |
| - BA_IND                      | 0                                          |
| - BCCH Allocation ARFCN       | ARFCN 520, 590, 600, 700, 780, 810 and 870 |
| For Cell B                    |                                            |
| - Format notation             | Range 128                                  |
| - BA_IND                      | 0                                          |
| - BCCH Allocation ARFCN       | ARFCN 261, 263, 282, 284, 287, 290, 293    |

## SYSTEM INFORMATION TYPE 6

| Information Element          | Value/remark |
|------------------------------|--------------|
| Cell identity                | see below    |
| Location Area Identification | see below    |
| Cell options                 | see below    |
| NCC permitted                | see below    |

Common contents of information elements in SYSTEM INFORMATION TYPE 1 to 6 messages.

|                                          |                                                                 |
|------------------------------------------|-----------------------------------------------------------------|
| CBCH Channel Description                 | Not present                                                     |
| CBCH Mobile Allocation                   | Not present                                                     |
| Cell identity                            |                                                                 |
| CI VALUE                                 | 0001H for cell A, 0002H for cell B                              |
| Cell options                             |                                                                 |
| Power Control Indicator                  | power control indicator is not set                              |
| DTX Indicator                            | MS shall not use DTX                                            |
| RADIO LINK TIME-OUT                      | 8 SACCH blocks                                                  |
| Cell selection parameters                |                                                                 |
| CELL RESELECT HYSTERESIS                 | 12 dB                                                           |
| MS-TXPWR-MAX-CCH                         | Minimum level                                                   |
| RXLEV-ACCESS-MIN                         | Minimum level                                                   |
| ACS                                      | There are no additional cell parameters included in SI7 and SI8 |
| NECI                                     | New establishment cause not supported                           |
| Control Channel Description              |                                                                 |
| ATT                                      | No Attach/Detach                                                |
| BS-AG-BLKS-RES                           | 0 blocks reserved                                               |
| CCCH-CONF                                | Combined CCCH/SDCCH                                             |
| BS-PA-MFRMS                              | 5 multiframes                                                   |
| T3212                                    | Infinite                                                        |
| L2 pseudo length                         |                                                                 |
| SI 1                                     | 21                                                              |
| SI 2                                     | 22                                                              |
| SI 2ter                                  | 18                                                              |
| SI 3                                     | 18                                                              |
| SI 4                                     | 12                                                              |
| Location Area Identification             |                                                                 |
| MCC                                      | 001 decimal                                                     |
| MNC                                      | 01 decimal                                                      |
| LAC                                      | 0001H                                                           |
| Message Type                             |                                                                 |
| SI 1                                     | 00011001                                                        |
| SI 2                                     | 00011010                                                        |
| SI 2ter                                  | 00000011                                                        |
| SI 3                                     | 00011011                                                        |
| SI 4                                     | 00011100                                                        |
| SI 5                                     | 00011101                                                        |
| SI 5ter                                  | 00000110                                                        |
| SI 6                                     | 00011110                                                        |
| NCC permitted                            | 00000010                                                        |
| RACH control parameters                  |                                                                 |
| MAX RETRANS                              | Max 1 retrans                                                   |
| TX-INTEGGER                              | 5 slots used                                                    |
| CELL BAR ACCESS                          | Not barred                                                      |
| CALL RE-ESTABLISHMENT                    | Not Allowed                                                     |
| EMERGENCY CALL                           | Allowed                                                         |
| ACCESS CONTROL CLASS<br>(0...9, 11...15) | None Barred                                                     |
| SI 1 rest octets                         | Not used (all bits are set to spare)                            |
| SI 2 rest octets                         | Not used (all bits are set to spare)                            |
| SI 2ter rest octets                      | Not used (all bits are set to spare)                            |
| SI 4 rest octets                         | Not used (all bits are set to spare)                            |

Default settings for cell A

|                      |                             |
|----------------------|-----------------------------|
| Downlink input level | 63 dBmicroVolt emf          |
| Uplink output power  | Minimum supported by the MS |
| Propagation profile  | Static                      |
| BCCH/CCCH            | ARFCN 263                   |

## Default settings for cell B

|                      |                             |
|----------------------|-----------------------------|
| Downlink input level | 53 dBmicroVolt emf          |
| Uplink output power  | Minimum supported by the MS |
| Propagation profile  | Static                      |
| BCCH/CCCH            | ARFCN 590                   |

For 480/1 800 MS:

## SYSTEM INFORMATION TYPE 1

| Information Element      | Value/remark                |
|--------------------------|-----------------------------|
| Cell channel description |                             |
| For Cell A               |                             |
| - Format identifier      | Range 128                   |
| - Cell Allocation ARFCN  | ARFCN 310, 315, 322, 326    |
| For Cell B               |                             |
| - Format identifier      | Range 512                   |
| - Cell Allocation ARFCN  | ARFCN 590, 650, 750 and 850 |
| RACH control parameters  | see below                   |
| SI1 rest octets          | see below                   |

## SYSTEM INFORMATION TYPE 2

| Information Element        | Value/remark                                      |
|----------------------------|---------------------------------------------------|
| BCCH Frequency list        |                                                   |
| For Cell A                 |                                                   |
| - Format identifier        | Range 128                                         |
| - BCCH Allocation Sequence | 0                                                 |
| - BCCH Allocation ARFCN    | ARFCN 308, 310, 329, 331, 334, 337, 340           |
| - EXT-IND                  | "The information element carries the complete BA" |
| For Cell B                 |                                                   |
| - Format identifier        | Range 512                                         |
| - BCCH Allocation Sequence | 0                                                 |
| - BCCH Allocation ARFCN    | ARFCN 520, 590, 600, 700, 780, 810 and 870        |
| - EXT-IND                  | "This IE carries the complete BA"                 |
| NCC permitted              | see below                                         |
| RACH control parameters    | see below                                         |

## SYSTEM INFORMATION TYPE 2ter

| Information Element                                                                                                                                                                                                             | Value/remark                                                                                                                                        |
|---------------------------------------------------------------------------------------------------------------------------------------------------------------------------------------------------------------------------------|-----------------------------------------------------------------------------------------------------------------------------------------------------|
| Neighbour Cells Description 2<br>Multiband reporting<br>For Cell A<br>- Format notation<br>- BA_IND<br>- BCCH Allocation ARFCN<br>For Cell B<br>- Format notation<br>- BA_IND<br>- BCCH Allocation ARFCN<br>SI 2ter rest octets | 0<br><br>Range 512<br>0<br>ARFCN 520, 590, 600, 700, 780, 810 and 870<br><br>Range 128<br>0<br>ARFCN 308, 310, 329, 331, 334, 337, 340<br>see below |

## SYSTEM INFORMATION TYPE 3

| Information Element                                                                                                                                                                                                             | Value/remark                                                                                                                                                   |
|---------------------------------------------------------------------------------------------------------------------------------------------------------------------------------------------------------------------------------|----------------------------------------------------------------------------------------------------------------------------------------------------------------|
| Cell identity<br>Location Area Identification<br>Control Channel Description<br>Cell options<br>Cell selection parameters<br>RACH control parameters<br>SI3 rest octets<br>SI 2ter Indicator<br>Early Sending Classmark Control | see below<br>see below<br>see below<br>see below<br>see below<br>see below<br><br>System Information 2ter is available<br>Early Sending is explicitly accepted |

## SYSTEM INFORMATION TYPE 4

| Information Element                                                                                                                                           | Value/remark                                                               |
|---------------------------------------------------------------------------------------------------------------------------------------------------------------|----------------------------------------------------------------------------|
| Location Area Identification<br>Cell selection parameters<br>RACH control parameters<br>CBCH Channel Description<br>CBCH Mobile Allocation<br>SI4 rest octets | see below<br>see below<br>see below<br>see below<br>see below<br>see below |

## SYSTEM INFORMATION TYPE 5

| Information Element                                                                                                                                                                                                                       | Value/remark                                                                                                                                                                                                                  |
|-------------------------------------------------------------------------------------------------------------------------------------------------------------------------------------------------------------------------------------------|-------------------------------------------------------------------------------------------------------------------------------------------------------------------------------------------------------------------------------|
| BCCH Frequency list<br>For Cell A<br>- Format identifier<br>- BCCH Allocation Sequence<br>- BCCH Allocation ARFCN<br>- EXT-IND<br>For Cell B<br>- Format identifier<br>- BCCH Allocation Sequence<br>- BCCH Allocation ARFCN<br>- EXT-IND | <br><br>Range 128<br>0<br>ARFCN 308, 310, 329, 331, 334, 337, 340<br>"The information element carries the complete BA"<br><br>Range 512<br>0<br>ARFCN 520, 590, 600, 700, 780, 810 and 870<br>This IE carries the complete BA |

## SYSTEM INFORMATION TYPE 5ter

| Information Element           | Value/remark                               |
|-------------------------------|--------------------------------------------|
| Neighbour Cells Description 2 | 0                                          |
| Multiband reporting           |                                            |
| For Cell A                    |                                            |
| - Format notation             | Range 512                                  |
| - BA_IND                      | 0                                          |
| - BCCH Allocation ARFCN       | ARFCN 520, 590, 600, 700, 780, 810 and 870 |
| For Cell B                    |                                            |
| - Format notation             | Range 128                                  |
| - BA_IND                      | 0                                          |
| - BCCH Allocation ARFCN       | ARFCN 308, 310, 329, 331, 334, 337, 340    |

## SYSTEM INFORMATION TYPE 6

| Information Element          | Value/remark |
|------------------------------|--------------|
| Cell identity                | see below    |
| Location Area Identification | see below    |
| Cell options                 | see below    |
| NCC permitted                | see below    |



Common contents of information elements in SYSTEM INFORMATION TYPE 1 to 6 messages.

|                                          |                                                                 |
|------------------------------------------|-----------------------------------------------------------------|
| CBCH Channel Description                 | Not present                                                     |
| CBCH Mobile Allocation                   | Not present                                                     |
| Cell identity                            |                                                                 |
| CI VALUE                                 | 0001H for cell A, 0002H for cell B                              |
| Cell options                             |                                                                 |
| Power Control Indicator                  | power control indicator is not set                              |
| DTX Indicator                            | MS shall not use DTX                                            |
| RADIO LINK TIME-OUT                      | 8 SACCH blocks                                                  |
| Cell selection parameters                |                                                                 |
| CELL RESELECT HYSTERESIS                 | 12 dB                                                           |
| MS-TXPWR-MAX-CCH                         | Minimum level                                                   |
| RXLEV-ACCESS-MIN                         | Minimum level                                                   |
| ACS                                      | There are no additional cell parameters included in SI7 and SI8 |
| NECI                                     | New establishment cause not supported                           |
| Control Channel Description              |                                                                 |
| ATT                                      | No Attach/Detach                                                |
| BS-AG-BLKS-RES                           | 0 blocks reserved                                               |
| CCCH-CONF                                | Combined CCCH/SDCCH                                             |
| BS-PA-MFRMS                              | 5 multiframes                                                   |
| T3212                                    | Infinite                                                        |
| L2 pseudo length                         |                                                                 |
| SI 1                                     | 21                                                              |
| SI 2                                     | 22                                                              |
| SI 2ter                                  | 18                                                              |
| SI 3                                     | 18                                                              |
| SI 4                                     | 12                                                              |
| Location Area Identification             |                                                                 |
| MCC                                      | 001 decimal                                                     |
| MNC                                      | 01 decimal                                                      |
| LAC                                      | 0001H                                                           |
| Message Type                             |                                                                 |
| SI 1                                     | 00011001                                                        |
| SI 2                                     | 00011010                                                        |
| SI 2ter                                  | 00000011                                                        |
| SI 3                                     | 00011011                                                        |
| SI 4                                     | 00011100                                                        |
| SI 5                                     | 00011101                                                        |
| SI 5ter                                  | 00000110                                                        |
| SI 6                                     | 00011110                                                        |
| NCC permitted                            | 00000010                                                        |
| RACH control parameters                  |                                                                 |
| MAX RETRANS                              | Max 1 retrans                                                   |
| TX-INTEGGER                              | 5 slots used                                                    |
| CELL BAR ACCESS                          | Not barred                                                      |
| CALL RE-ESTABLISHMENT                    | Not Allowed                                                     |
| EMERGENCY CALL                           | Allowed                                                         |
| ACCESS CONTROL CLASS<br>(0...9, 11...15) | None Barred                                                     |
| SI 1 rest octets                         | Not used (all bits are set to spare)                            |
| SI 2 rest octets                         | Not used (all bits are set to spare)                            |
| SI 2ter rest octets                      | Not used (all bits are set to spare)                            |
| SI 4 rest octets                         | Not used (all bits are set to spare)                            |

Default settings for cell A

|                      |                             |
|----------------------|-----------------------------|
| Downlink input level | 63 dBmicroVolt emf          |
| Uplink output power  | Minimum supported by the MS |
| Propagation profile  | Static                      |
| BCCH/CCCH            | ARFCN 310                   |

## Default settings for cell B

|                      |                             |
|----------------------|-----------------------------|
| Downlink input level | 53 dBmicroVolt emf          |
| Uplink output power  | Minimum supported by the MS |
| Propagation profile  | Static                      |
| BCCH/CCCH            | ARFCN 590                   |

For 900/1 800 MS:

## SYSTEM INFORMATION TYPE 1

| Information Element      | Value/remark                |
|--------------------------|-----------------------------|
| Cell channel description |                             |
| For Cell A               |                             |
| - Format identifier      | Bit map 0                   |
| - Cell Allocation ARFCN  | ARFCN 20, 30, 50 and 70     |
| For Cell B               |                             |
| - Format identifier      | Range 512                   |
| - Cell Allocation ARFCN  | ARFCN 590, 650, 750 and 850 |
| RACH control parameters  | see below                   |
| SI1 rest octets          | see below                   |

## SYSTEM INFORMATION TYPE 2

| Information Element        | Value/remark                                      |
|----------------------------|---------------------------------------------------|
| BCCH Frequency list        |                                                   |
| For Cell A                 |                                                   |
| - Format identifier        | Bit map 0                                         |
| - BCCH Allocation Sequence | 0                                                 |
| - BCCH Allocation ARFCN    | ARFCN 10, 20, 80, 90, 100, 110 and 120            |
| - EXT-IND                  | "The information element carries the complete BA" |
| For Cell B                 |                                                   |
| - Format identifier        | Range 512                                         |
| - BCCH Allocation Sequence | 0                                                 |
| - BCCH Allocation ARFCN    | ARFCN 520, 590, 600, 700, 780, 810 and 870        |
| - EXT-IND                  | "This IE carries the complete BA"                 |
| NCC permitted              | see below                                         |
| RACH control parameters    | see below                                         |

## SYSTEM INFORMATION TYPE 2ter

| Information Element                                                                                                                                                                                                             | Value/remark                                                                                                                                        |
|---------------------------------------------------------------------------------------------------------------------------------------------------------------------------------------------------------------------------------|-----------------------------------------------------------------------------------------------------------------------------------------------------|
| Neighbour Cells Description 2<br>Multiband reporting<br>For Cell A<br>- Format notation<br>- BA_IND<br>- BCCH Allocation ARFCN<br>For Cell B<br>- Format notation<br>- BA_IND<br>- BCCH Allocation ARFCN<br>SI 2ter rest octets | 0<br><br>Range 512<br>0<br>ARFCN 520, 590, 600, 700, 780, 810 and 870<br><br>Range 1024<br>0<br>ARFCN 10, 20, 80, 90, 100, 110 and 120<br>see below |

## SYSTEM INFORMATION TYPE 3

| Information Element                                                                                                                                                                                                             | Value/remark                                                                                                                                                   |
|---------------------------------------------------------------------------------------------------------------------------------------------------------------------------------------------------------------------------------|----------------------------------------------------------------------------------------------------------------------------------------------------------------|
| Cell identity<br>Location Area Identification<br>Control Channel Description<br>Cell options<br>Cell selection parameters<br>RACH control parameters<br>SI3 rest octets<br>SI 2ter Indicator<br>Early Sending Classmark Control | see below<br>see below<br>see below<br>see below<br>see below<br>see below<br><br>System Information 2ter is available<br>Early Sending is explicitly accepted |

## SYSTEM INFORMATION TYPE 4

| Information Element                                                                                                                                           | Value/remark                                                               |
|---------------------------------------------------------------------------------------------------------------------------------------------------------------|----------------------------------------------------------------------------|
| Location Area Identification<br>Cell selection parameters<br>RACH control parameters<br>CBCH Channel Description<br>CBCH Mobile Allocation<br>SI4 rest octets | see below<br>see below<br>see below<br>see below<br>see below<br>see below |

## SYSTEM INFORMATION TYPE 5

| Information Element                                                                                                                                                                                                                       | Value/remark                                                                                                                                                                                                         |
|-------------------------------------------------------------------------------------------------------------------------------------------------------------------------------------------------------------------------------------------|----------------------------------------------------------------------------------------------------------------------------------------------------------------------------------------------------------------------|
| BCCH Frequency list<br>For Cell A<br>- Format identifier<br>- BCCH Allocation Sequence<br>- BCCH Allocation ARFCN<br>- EXT-IND<br>For Cell B<br>- Format identifier<br>- BCCH Allocation Sequence<br>- BCCH Allocation ARFCN<br>- EXT-IND | Bit map 0<br>0<br>ARFCN 10, 20, 80, 90, 100, 110 and 120<br>"The information element carries the complete BA"<br><br>Range 512<br>0<br>ARFCN 520, 590, 600, 700, 780, 810 and 870<br>This IE carries the complete BA |

## SYSTEM INFORMATION TYPE 5ter

| Information Element           | Value/remark                               |
|-------------------------------|--------------------------------------------|
| Neighbour Cells Description 2 | 0                                          |
| Multiband reporting           |                                            |
| For Cell A                    |                                            |
| - Format notation             | Range 512                                  |
| - BA_IND                      | 0                                          |
| - BCCH Allocation ARFCN       | ARFCN 520, 590, 600, 700, 780, 810 and 870 |
| For Cell B                    |                                            |
| - Format notation             | Range 1024                                 |
| - BA_IND                      | 0                                          |
| - BCCH Allocation ARFCN       | ARFCN 10, 20, 80, 90, 100, 110 and 120     |

## SYSTEM INFORMATION TYPE 6

| Information Element          | Value/remark |
|------------------------------|--------------|
| Cell identity                | see below    |
| Location Area Identification | see below    |
| Cell options                 | see below    |
| NCC permitted                | see below    |

Common contents of information elements in SYSTEM INFORMATION TYPE 1 to 6 messages.

|                                          |                                                                 |
|------------------------------------------|-----------------------------------------------------------------|
| CBCH Channel Description                 | Not present                                                     |
| CBCH Mobile Allocation                   | Not present                                                     |
| Cell identity                            |                                                                 |
| CI VALUE                                 | 0001H for cell A, 0002H for cell B                              |
| Cell options                             |                                                                 |
| Power Control Indicator                  | power control indicator is not set                              |
| DTX Indicator                            | MS shall not use DTX                                            |
| RADIO LINK TIME-OUT                      | 8 SACCH blocks                                                  |
| Cell selection parameters                |                                                                 |
| CELL RESELECT HYSTERESIS                 | 12 dB                                                           |
| MS-TXPWR-MAX-CCH                         | Minimum level                                                   |
| RXLEV-ACCESS-MIN                         | Minimum level                                                   |
| ACS                                      | There are no additional cell parameters included in SI7 and SI8 |
| NECI                                     | New establishment cause not supported                           |
| Control Channel Description              |                                                                 |
| ATT                                      | No Attach/Detach                                                |
| BS-AG-BLKS-RES                           | 0 blocks reserved                                               |
| CCCH-CONF                                | Combined CCCH/SDCCH                                             |
| BS-PA-MFRMS                              | 5 multiframes                                                   |
| T3212                                    | Infinite                                                        |
| L2 pseudo length                         |                                                                 |
| SI 1                                     | 21                                                              |
| SI 2                                     | 22                                                              |
| SI 2ter                                  | 18                                                              |
| SI 3                                     | 18                                                              |
| SI 4                                     | 12                                                              |
| Location Area Identification             |                                                                 |
| MCC                                      | 001 decimal                                                     |
| MNC                                      | 01 decimal                                                      |
| LAC                                      | 0001H                                                           |
| Message Type                             |                                                                 |
| SI 1                                     | 00011001                                                        |
| SI 2                                     | 00011010                                                        |
| SI 2ter                                  | 00000011                                                        |
| SI 3                                     | 00011011                                                        |
| SI 4                                     | 00011100                                                        |
| SI 5                                     | 00011101                                                        |
| SI 5ter                                  | 00000110                                                        |
| SI 6                                     | 00011110                                                        |
| NCC permitted                            | 00000010                                                        |
| RACH control parameters                  |                                                                 |
| MAX RETRANS                              | Max 1 retrans                                                   |
| TX-INTEGGER                              | 5 slots used                                                    |
| CELL BAR ACCESS                          | Not barred                                                      |
| CALL RE-ESTABLISHMENT                    | Not Allowed                                                     |
| EMERGENCY CALL                           | Allowed                                                         |
| ACCESS CONTROL CLASS<br>(0...9, 11...15) | None Barred                                                     |
| SI 1 rest octets                         | Not used (all bits are set to spare)                            |
| SI 2 rest octets                         | Not used (all bits are set to spare)                            |
| SI 2ter rest octets                      | Not used (all bits are set to spare)                            |
| SI 4 rest octets                         | Not used (all bits are set to spare)                            |

Default settings for cell A

|                      |                             |
|----------------------|-----------------------------|
| Downlink input level | 63 dBmicroVolt emf          |
| Uplink output power  | Minimum supported by the MS |
| Propagation profile  | Static                      |
| BCCH/CCCH            | ARFCN 20                    |

## Default settings for cell B

|                      |                             |
|----------------------|-----------------------------|
| Downlink input level | 53 dBmicroVolt emf          |
| Uplink output power  | Minimum supported by the MS |
| Propagation profile  | Static                      |
| BCCH/CCCH            | ARFCN 590                   |

For 700/1 900 MS:

## SYSTEM INFORMATION TYPE 1

| Information Element      | Value/remark                |
|--------------------------|-----------------------------|
| Cell channel description |                             |
| For Cell A               |                             |
| - Format identifier      | 128 range                   |
| - Cell Allocation ARFCN  | ARFCN 457, 467, 475 and 497 |
| For Cell B               |                             |
| - Format identifier      | Range 512                   |
| - Cell Allocation ARFCN  | ARFCN 590, 650, 750 and 807 |
| RACH control parameters  | see below                   |
| SI1 rest octets          | see below                   |

## SYSTEM INFORMATION TYPE 2

| Information Element        | Value/remark                                      |
|----------------------------|---------------------------------------------------|
| BCCH Frequency list        |                                                   |
| For Cell A                 |                                                   |
| - Format identifier        | 128 range                                         |
| - BCCH Allocation Sequence | 0                                                 |
| - BCCH Allocation ARFCN    | ARFCN 447, 457, 480, 499, 504, 507 and 510        |
| - EXT-IND                  | "The information element carries the complete BA" |
| For Cell B                 |                                                   |
| - Format identifier        | Range 512                                         |
| - BCCH Allocation Sequence | 0                                                 |
| - BCCH Allocation ARFCN    | ARFCN 520, 590, 600, 700, 780, 800 and 810        |
| - EXT-IND                  | "This IE carries the complete BA"                 |
| NCC permitted              | see below                                         |
| RACH control parameters    | see below                                         |

## SYSTEM INFORMATION TYPE 2ter

| Information Element                                                                                                                                                                                                             | Value/remark                                                                                                                                            |
|---------------------------------------------------------------------------------------------------------------------------------------------------------------------------------------------------------------------------------|---------------------------------------------------------------------------------------------------------------------------------------------------------|
| Neighbour Cells Description 2<br>Multiband reporting<br>For Cell A<br>- Format notation<br>- BA_IND<br>- BCCH Allocation ARFCN<br>For Cell B<br>- Format notation<br>- BA_IND<br>- BCCH Allocation ARFCN<br>SI 2ter rest octets | 0<br><br>Range 512<br>0<br>ARFCN 520, 590, 600, 700, 780, 800 and 810<br><br>Range 1024<br>0<br>ARFCN 447, 457, 480, 499, 504, 507 and 510<br>see below |

## SYSTEM INFORMATION TYPE 3

| Information Element                                                                                                                                                                                                             | Value/remark                                                                                                                                                   |
|---------------------------------------------------------------------------------------------------------------------------------------------------------------------------------------------------------------------------------|----------------------------------------------------------------------------------------------------------------------------------------------------------------|
| Cell identity<br>Location Area Identification<br>Control Channel Description<br>Cell options<br>Cell selection parameters<br>RACH control parameters<br>SI3 rest octets<br>SI 2ter Indicator<br>Early Sending Classmark Control | see below<br>see below<br>see below<br>see below<br>see below<br>see below<br><br>System Information 2ter is available<br>Early Sending is explicitly accepted |

## SYSTEM INFORMATION TYPE 4

| Information Element                                                                                                                                           | Value/remark                                                               |
|---------------------------------------------------------------------------------------------------------------------------------------------------------------|----------------------------------------------------------------------------|
| Location Area Identification<br>Cell selection parameters<br>RACH control parameters<br>CBCH Channel Description<br>CBCH Mobile Allocation<br>SI4 rest octets | see below<br>see below<br>see below<br>see below<br>see below<br>see below |

## SYSTEM INFORMATION TYPE 5

| Information Element                                                                                                                                                                                                                       | Value/remark                                                                                                                                                                                                             |
|-------------------------------------------------------------------------------------------------------------------------------------------------------------------------------------------------------------------------------------------|--------------------------------------------------------------------------------------------------------------------------------------------------------------------------------------------------------------------------|
| BCCH Frequency list<br>For Cell A<br>- Format identifier<br>- BCCH Allocation Sequence<br>- BCCH Allocation ARFCN<br>- EXT-IND<br>For Cell B<br>- Format identifier<br>- BCCH Allocation Sequence<br>- BCCH Allocation ARFCN<br>- EXT-IND | 128 range<br>0<br>ARFCN 447, 457, 480, 499, 504, 507 and 510<br>"The information element carries the complete BA"<br><br>Range 512<br>0<br>ARFCN 520, 590, 600, 700, 780, 800 and 810<br>This IE carries the complete BA |

## SYSTEM INFORMATION TYPE 5ter

| Information Element           | Value/remark                               |
|-------------------------------|--------------------------------------------|
| Neighbour Cells Description 2 | 0                                          |
| Multiband reporting           |                                            |
| For Cell A                    |                                            |
| - Format notation             | Range 512                                  |
| - BA_IND                      | 0                                          |
| - BCCH Allocation ARFCN       | ARFCN 520, 590, 600, 700, 780, 800 and 810 |
| For Cell B                    |                                            |
| - Format notation             | Range 1024                                 |
| - BA_IND                      | 0                                          |
| - BCCH Allocation ARFCN       | ARFCN 447, 457, 480, 499, 504, 507 and 510 |

## SYSTEM INFORMATION TYPE 6

| Information Element          | Value/remark |
|------------------------------|--------------|
| Cell identity                | see below    |
| Location Area Identification | see below    |
| Cell options                 | see below    |
| NCC permitted                | see below    |



Common contents of information elements in SYSTEM INFORMATION TYPE 1 to 6 messages.

|                                          |                                                                 |
|------------------------------------------|-----------------------------------------------------------------|
| CBCH Channel Description                 | Not present                                                     |
| CBCH Mobile Allocation                   | Not present                                                     |
| Cell identity                            |                                                                 |
| CI VALUE                                 | 0001H for cell A, 0002H for cell B                              |
| Cell options                             |                                                                 |
| Power Control Indicator                  | power control indicator is not set                              |
| DTX Indicator                            | MS shall not use DTX                                            |
| RADIO LINK TIME-OUT                      | 8 SACCH blocks                                                  |
| Cell selection parameters                |                                                                 |
| CELL RESELECT HYSTERESIS                 | 12 dB                                                           |
| MS-TXPWR-MAX-CCH                         | Minimum level                                                   |
| RXLEV-ACCESS-MIN                         | Minimum level                                                   |
| ACS                                      | There are no additional cell parameters included in SI7 and SI8 |
| NECI                                     | New establishment cause not supported                           |
| Control Channel Description              |                                                                 |
| ATT                                      | No Attach/Detach                                                |
| BS-AG-BLKS-RES                           | 0 blocks reserved                                               |
| CCCH-CONF                                | Combined CCCH/SDCCH                                             |
| BS-PA-MFRMS                              | 5 multiframes                                                   |
| T3212                                    | Infinite                                                        |
| L2 pseudo length                         |                                                                 |
| SI 1                                     | 21                                                              |
| SI 2                                     | 22                                                              |
| SI 2ter                                  | 18                                                              |
| SI 3                                     | 18                                                              |
| SI 4                                     | 12                                                              |
| Location Area Identification             |                                                                 |
| MCC                                      | 001 decimal                                                     |
| MNC                                      | 01 decimal                                                      |
| LAC                                      | 0001H                                                           |
| Message Type                             |                                                                 |
| SI 1                                     | 00011001                                                        |
| SI 2                                     | 00011010                                                        |
| SI 2ter                                  | 00000011                                                        |
| SI 3                                     | 00011011                                                        |
| SI 4                                     | 00011100                                                        |
| SI 5                                     | 00011101                                                        |
| SI 5ter                                  | 00000110                                                        |
| SI 6                                     | 00011110                                                        |
| NCC permitted                            | 00000010                                                        |
| RACH control parameters                  |                                                                 |
| MAX RETRANS                              | Max 1 retrans                                                   |
| TX-INTEGGER                              | 5 slots used                                                    |
| CELL BAR ACCESS                          | Not barred                                                      |
| CALL RE-ESTABLISHMENT                    | Not Allowed                                                     |
| EMERGENCY CALL                           | Allowed                                                         |
| ACCESS CONTROL CLASS<br>(0...9, 11...15) | None Barred                                                     |
| SI 1 rest octets                         | Not used (all bits are set to spare)                            |
| SI 2 rest octets                         | Not used (all bits are set to spare)                            |
| SI 2ter rest octets                      | Not used (all bits are set to spare)                            |
| SI 4 rest octets                         | Not used (all bits are set to spare)                            |

Default settings for cell A

|                      |                             |
|----------------------|-----------------------------|
| Downlink input level | 63 dBmicroVolt emf          |
| Uplink output power  | Minimum supported by the MS |
| Propagation profile  | Static                      |
| BCCH/CCCH            | ARFCN 457                   |

## Default settings for cell B

|                      |                             |
|----------------------|-----------------------------|
| Downlink input level | 53 dBmicroVolt emf          |
| Uplink output power  | Minimum supported by the MS |
| Propagation profile  | Static                      |
| BCCH/CCCH            | ARFCN 590                   |

For 850/1 900 MS:

## SYSTEM INFORMATION TYPE 1

| Information Element      | Value/remark                |
|--------------------------|-----------------------------|
| Cell channel description |                             |
| For Cell A               |                             |
| - Format identifier      | 128 range                   |
| - Cell Allocation ARFCN  | ARFCN 147, 157, 177 and 197 |
| For Cell B               |                             |
| - Format identifier      | Range 512                   |
| - Cell Allocation ARFCN  | ARFCN 590, 650, 750 and 807 |
| RACH control parameters  | see below                   |
| SI1 rest octets          | see below                   |

## SYSTEM INFORMATION TYPE 2

| Information Element        | Value/remark                                      |
|----------------------------|---------------------------------------------------|
| BCCH Frequency list        |                                                   |
| For Cell A                 |                                                   |
| - Format identifier        | 128 range                                         |
| - BCCH Allocation Sequence | 0                                                 |
| - BCCH Allocation ARFCN    | ARFCN 137, 147, 207, 217, 227, 237 and 247        |
| - EXT-IND                  | "The information element carries the complete BA" |
| For Cell B                 |                                                   |
| - Format identifier        | Range 512                                         |
| - BCCH Allocation Sequence | 0                                                 |
| - BCCH Allocation ARFCN    | ARFCN 520, 590, 600, 700, 780, 800 and 810        |
| - EXT-IND                  | "This IE carries the complete BA"                 |
| NCC permitted              | see below                                         |
| RACH control parameters    | see below                                         |

## SYSTEM INFORMATION TYPE 2ter

| Information Element                                                                                                                                                                                                             | Value/remark                                                                                                                                            |
|---------------------------------------------------------------------------------------------------------------------------------------------------------------------------------------------------------------------------------|---------------------------------------------------------------------------------------------------------------------------------------------------------|
| Neighbour Cells Description 2<br>Multiband reporting<br>For Cell A<br>- Format notation<br>- BA_IND<br>- BCCH Allocation ARFCN<br>For Cell B<br>- Format notation<br>- BA_IND<br>- BCCH Allocation ARFCN<br>SI 2ter rest octets | 0<br><br>Range 512<br>0<br>ARFCN 520, 590, 600, 700, 780, 800 and 810<br><br>Range 1024<br>0<br>ARFCN 137, 147, 207, 217, 227, 237 and 247<br>see below |

## SYSTEM INFORMATION TYPE 3

| Information Element                                                                                                                                                                                                             | Value/remark                                                                                                                                                   |
|---------------------------------------------------------------------------------------------------------------------------------------------------------------------------------------------------------------------------------|----------------------------------------------------------------------------------------------------------------------------------------------------------------|
| Cell identity<br>Location Area Identification<br>Control Channel Description<br>Cell options<br>Cell selection parameters<br>RACH control parameters<br>SI3 rest octets<br>SI 2ter Indicator<br>Early Sending Classmark Control | see below<br>see below<br>see below<br>see below<br>see below<br>see below<br><br>System Information 2ter is available<br>Early Sending is explicitly accepted |

## SYSTEM INFORMATION TYPE 4

| Information Element                                                                                                                                           | Value/remark                                                               |
|---------------------------------------------------------------------------------------------------------------------------------------------------------------|----------------------------------------------------------------------------|
| Location Area Identification<br>Cell selection parameters<br>RACH control parameters<br>CBCH Channel Description<br>CBCH Mobile Allocation<br>SI4 rest octets | see below<br>see below<br>see below<br>see below<br>see below<br>see below |

## SYSTEM INFORMATION TYPE 5

| Information Element                                                                                                                                                                                                                       | Value/remark                                                                                                                                                                                                             |
|-------------------------------------------------------------------------------------------------------------------------------------------------------------------------------------------------------------------------------------------|--------------------------------------------------------------------------------------------------------------------------------------------------------------------------------------------------------------------------|
| BCCH Frequency list<br>For Cell A<br>- Format identifier<br>- BCCH Allocation Sequence<br>- BCCH Allocation ARFCN<br>- EXT-IND<br>For Cell B<br>- Format identifier<br>- BCCH Allocation Sequence<br>- BCCH Allocation ARFCN<br>- EXT-IND | 128 range<br>0<br>ARFCN 137, 147, 207, 217, 227, 237 and 247<br>"The information element carries the complete BA"<br><br>Range 512<br>0<br>ARFCN 520, 590, 600, 700, 780, 800 and 810<br>This IE carries the complete BA |

## SYSTEM INFORMATION TYPE 5ter

| Information Element           | Value/remark                               |
|-------------------------------|--------------------------------------------|
| Neighbour Cells Description 2 | 0                                          |
| Multiband reporting           |                                            |
| For Cell A                    |                                            |
| - Format notation             | Range 512                                  |
| - BA_IND                      | 0                                          |
| - BCCH Allocation ARFCN       | ARFCN 520, 590, 600, 700, 780, 800 and 810 |
| For Cell B                    |                                            |
| - Format notation             | Range 1024                                 |
| - BA_IND                      | 0                                          |
| - BCCH Allocation ARFCN       | ARFCN 137, 147, 207, 217, 227, 237 and 247 |

## SYSTEM INFORMATION TYPE 6

| Information Element          | Value/remark |
|------------------------------|--------------|
| Cell identity                | see below    |
| Location Area Identification | see below    |
| Cell options                 | see below    |
| NCC permitted                | see below    |

Common contents of information elements in SYSTEM INFORMATION TYPE 1 to 6 messages.

|                                          |                                                                 |
|------------------------------------------|-----------------------------------------------------------------|
| CBCH Channel Description                 | Not present                                                     |
| CBCH Mobile Allocation                   | Not present                                                     |
| Cell identity                            |                                                                 |
| CI VALUE                                 | 0001H for cell A, 0002H for cell B                              |
| Cell options                             |                                                                 |
| Power Control Indicator                  | power control indicator is not set                              |
| DTX Indicator                            | MS shall not use DTX                                            |
| RADIO LINK TIME-OUT                      | 8 SACCH blocks                                                  |
| Cell selection parameters                |                                                                 |
| CELL RESELECT HYSTERESIS                 | 12 dB                                                           |
| MS-TXPWR-MAX-CCH                         | Minimum level                                                   |
| RXLEV-ACCESS-MIN                         | Minimum level                                                   |
| ACS                                      | There are no additional cell parameters included in SI7 and SI8 |
| NECI                                     | New establishment cause not supported                           |
| Control Channel Description              |                                                                 |
| ATT                                      | No Attach/Detach                                                |
| BS-AG-BLKS-RES                           | 0 blocks reserved                                               |
| CCCH-CONF                                | Combined CCCH/SDCCH                                             |
| BS-PA-MFRMS                              | 5 multiframes                                                   |
| T3212                                    | Infinite                                                        |
| L2 pseudo length                         |                                                                 |
| SI 1                                     | 21                                                              |
| SI 2                                     | 22                                                              |
| SI 2ter                                  | 18                                                              |
| SI 3                                     | 18                                                              |
| SI 4                                     | 12                                                              |
| Location Area Identification             |                                                                 |
| MCC                                      | 001 decimal                                                     |
| MNC                                      | 01 decimal                                                      |
| LAC                                      | 0001H                                                           |
| Message Type                             |                                                                 |
| SI 1                                     | 00011001                                                        |
| SI 2                                     | 00011010                                                        |
| SI 2ter                                  | 00000011                                                        |
| SI 3                                     | 00011011                                                        |
| SI 4                                     | 00011100                                                        |
| SI 5                                     | 00011101                                                        |
| SI 5ter                                  | 00000110                                                        |
| SI 6                                     | 00011110                                                        |
| NCC permitted                            | 00000010                                                        |
| RACH control parameters                  |                                                                 |
| MAX RETRANS                              | Max 1 retrans                                                   |
| TX-INTEGGER                              | 5 slots used                                                    |
| CELL BAR ACCESS                          | Not barred                                                      |
| CALL RE-ESTABLISHMENT                    | Not Allowed                                                     |
| EMERGENCY CALL                           | Allowed                                                         |
| ACCESS CONTROL CLASS<br>(0...9, 11...15) | None Barred                                                     |
| SI 1 rest octets                         | Not used (all bits are set to spare)                            |
| SI 2 rest octets                         | Not used (all bits are set to spare)                            |
| SI 2ter rest octets                      | Not used (all bits are set to spare)                            |
| SI 4 rest octets                         | Not used (all bits are set to spare)                            |

Default settings for cell A

|                      |                             |
|----------------------|-----------------------------|
| Downlink input level | 63 dBmicroVolt emf          |
| Uplink output power  | Minimum supported by the MS |
| Propagation profile  | Static                      |
| BCCH/CCCH            | ARFCN 147                   |

## Default settings for cell B

|                      |                             |
|----------------------|-----------------------------|
| Downlink input level | 53 dBmicroVolt emf          |
| Uplink output power  | Minimum supported by the MS |
| Propagation profile  | Static                      |
| BCCH/CCCH            | ARFCN 590                   |

**Default message contents for other messages**

For subclause 26.11.2 same as in subclause 26.6.14 for GSM 900 messages and subclause 26.6.15 for DCS 1 800 messages and subclause 26.6.16 for GSM 450 messages and subclause 26.6.17 for GSM 480 messages and subclause 26.6.19 for GSM 700 and subclause 26.6.20 for GSM 850 and subclause 26.6.18 for PCS 1 900.

For subclause 26.11.3 same as in subclause 26.7.

For subclause 26.11.4 no tests yet defined.

For subclause 26.11.5 same as in subclause 26.9.7.

## 26.12 Enhanced Full Rate signalling

This subclause only applies to MS supporting enhanced full rate speech.

As an EFR mobile station necessarily supports the speech full rate version 1 or both speech full rate version 1 and speech half rate version 1, conformance requirements of clause 26 fully apply to this mobile.

The purpose of this extra section is to test the different procedures which may be impacted when Enhanced full rate speech codec is used.

### 26.12.1 EFR signalling/ test of the channel mode modify procedure

**NOTE:** This test is derived from the tests in subclauses 26.6.7.1 and 26.6.7.2 respectively entitled "Test of the channel mode modify procedure / full rate" and "Test of the channel mode modify procedure / half rate".

This test is only applicable to an enhanced full rate speech MS.

#### 26.12.1.1 Conformance requirement

The MS with a TCH/F allocated acknowledges a CHANNEL MODE MODIFY message by sending a CHANNEL MODE MODIFY ACKNOWLEDGE message specifying the new mode and by switching to this mode when this one is set to:

- speech full rate or half rate version 1.
- speech full rate or half rate version 2.
- any other mode declared supported by the mobile.

If the mobile station does not support the indicated mode, it shall retain the old mode and return the associated channel mode information in the CHANNEL MODE MODIFY ACKNOWLEDGE message.

#### References

3GPP TS 02.06, subclause 3.2.3.

3GPP TS 04.08 / 3GPP TS 44.018, subclauses 3.4.6.1.1 and 3.4.6.1.2.

### 26.12.1.2 Test purpose

To verify that the MS with a TCH/F allocated acknowledges a CHANNEL MODE MODIFY message by sending a CHANNEL MODE MODIFY ACKNOWLEDGE message specifying the new mode and by switching to this mode when this one is set to:

- speech full rate or half rate version 1.
- speech full rate or half rate version 2.
- any other mode declared supported by the mobile.

To verify that the MS, in an RR connected state, acknowledges a CHANNEL MODE MODIFY message by sending a CHANNEL MODE MODIFY ACKNOWLEDGE message specifying the old mode when the new mode is not declared as supported by the mobile

### 26.12.1.3 Method of test

#### Initial Conditions

System Simulator:

1 cell, default parameters.

Mobile Station:

The MS is "idle updated", with TMSI allocated.

#### Related PICS/PIXIT Statements

- Type of MS (GSM 400 or GSM 700 or GSM 850 or P-GSM 900 or EGSM or DCS 1 800 or PCS 1 900).
- The MS supports speech full rate version 2:
  - Bearer Capabilities supported by the MS;
  - Channel modes supported by the MS:
    - \* MS supports speech full rate version 3 (p1 = Y/N);
    - \* MS supports data 12 Kb/s (p2 = Y/N);
    - \* MS supports data 6 Kb/s full rate (p3 = Y/N);
    - \* MS supports data 3,6 Kb/s full rate (p4 = Y/N).

#### Foreseen Final State of the MS

"Idle, updated", with TMSI allocated.

#### Test procedure

A Mobile Terminated call is initiated, however following the CHANNEL REQUEST received from the Mobile Station, the SS sends an IMMEDIATE ASSIGNMENT to the MS commanding it to go to a TCH/F. This sets the Channel Mode automatically to "Signalling Only".

The SS then sends a series of CHANNEL MODE MODIFY messages to the MS. Each time it is checked that the MS responds with a CHANNEL MODE MODIFY ACKNOWLEDGE message specifying:

- the channel mode that has been specified in the CHANNEL MODE MODIFY message, if the MS supports that mode (this mode then becomes the "channel mode in use"). If necessary, the MS shall be correctly configured in order to accept this mode.
- the channel mode that was in use when the CHANNEL MODE MODIFY message has been received, if the MS does not support the channel mode specified in the CHANNEL MODE MODIFY message.

Maximum Duration of Test

50 s.

Expected Sequence

| Step | Direction | Message                            | Comments                                                                                                                   |
|------|-----------|------------------------------------|----------------------------------------------------------------------------------------------------------------------------|
| 1    | SS->MS    | PAGING REQUEST TYPE 1              | Sent on correct paging subchannel<br>Establishment cause indicates "answer to paging"<br>Assignment to a non hopping TCH/F |
| 2    | MS->SS    | CHANNEL REQUEST                    |                                                                                                                            |
| 3    | SS->MS    | IMMEDIATE ASSIGNMENT               |                                                                                                                            |
| 4    | SS->MS    | CHANNEL MODE MODIFY                |                                                                                                                            |
| 5    | MS->SS    | CHANNEL MODE MODIDY<br>ACKNOWLEDGE |                                                                                                                            |
| 6    | SS->MS    | CHANNEL MODE MODIFY                |                                                                                                                            |
| 7    | MS->SS    | CHANNEL MODE MODIDY<br>ACKNOWLEDGE |                                                                                                                            |
| 8    | SS->MS    | CHANNEL MODE MODIFY                |                                                                                                                            |
| 9    | MS->SS    | CHANNEL MODE MODIDY<br>ACKNOWLEDGE |                                                                                                                            |
| 10   | SS->MS    | CHANNEL MODE MODIFY                |                                                                                                                            |
| 11   | MS->SS    | CHANNEL MODE MODIDY<br>ACKNOWLEDGE |                                                                                                                            |
| 12   | SS->MS    | CHANNEL MODE MODIFY                |                                                                                                                            |
| 13   | MS->SS    | CHANNEL MODE MODIDY<br>ACKNOWLEDGE |                                                                                                                            |
| 14   | SS->MS    | CHANNEL MODE MODIFY                |                                                                                                                            |
| 15   | MS->SS    | CHANNEL MODE MODIDY<br>ACKNOWLEDGE |                                                                                                                            |
| 16   | SS->MS    | CHANNEL MODE MODIFY                |                                                                                                                            |
| 17   | MS->SS    | CHANNEL MODE MODIDY<br>ACKNOWLEDGE |                                                                                                                            |
| 18   | SS->MS    | CHANNEL MODE MODIFY                |                                                                                                                            |
| 19   | MS->SS    | CHANNEL MODE MODIDY<br>ACKNOWLEDGE |                                                                                                                            |
| 20   | SS->MS    | CHANNEL MODE MODIFY                |                                                                                                                            |
| 21   | MS->SS    | CHANNEL MODE MODIDY<br>ACKNOWLEDGE |                                                                                                                            |
| 22   | SS->MS    | CHANNEL MODE MODIFY                |                                                                                                                            |
| 23   | MS->SS    | CHANNEL MODE MODIDY<br>ACKNOWLEDGE |                                                                                                                            |
| 24   | SS->MS    | CHANNEL RELEASE                    |                                                                                                                            |

Specific Message Contents

In step 4 / step 6 /step 8 / step 10 / step 12 / step 14 / step 16 / step 18 / step 20:

CHANNEL MODE MODIFY

| Information Element | value/remark                                                                                                                                                                                                                                                                                                                                                                              |
|---------------------|-------------------------------------------------------------------------------------------------------------------------------------------------------------------------------------------------------------------------------------------------------------------------------------------------------------------------------------------------------------------------------------------|
| Channel description | describes the already assigned dedicated channel                                                                                                                                                                                                                                                                                                                                          |
| Channel mode        |                                                                                                                                                                                                                                                                                                                                                                                           |
| Mode                | in step 4: speech full or half rate version 2<br>in step 6: data 3,6 Kb/s<br>in step 8: speech full or half rate version 2<br>in step 10: data 6 Kb/s<br>in step 12: speech full or half rate version 2<br>in step 14: data 12 Kb/s<br>in step 16: speech full or half rate version 2<br>in step 18: speech full or half rate version 1<br>in step 20: speech full or half rate version 2 |



In step 22 :

#### CHANNEL MODE MODIFY

| Information Element      | value/remark                                                                                                                    |
|--------------------------|---------------------------------------------------------------------------------------------------------------------------------|
| Channel description      | describes the already assigned dedicated channel                                                                                |
| Channel mode             |                                                                                                                                 |
| Mode                     |                                                                                                                                 |
| Multi-Rate configuration | speech full or half rate version3<br>adaptive multirate codec mode chosen arbitrarily (see 3GPP TS 04.08 subclause 10.5.2.21aa) |

#### CHANNEL MODE MODIFY ACKNOWLEDGE

|              |                                                                                                                                                                                                                                                                                                                                                                                                                                  |
|--------------|----------------------------------------------------------------------------------------------------------------------------------------------------------------------------------------------------------------------------------------------------------------------------------------------------------------------------------------------------------------------------------------------------------------------------------|
| Channel mode | in steps 5, 9, 13, 17, 21: speech full rate version 2<br>in step 7: if p 4= Y: data 3,6 Kb/s<br>if p4 = N: same as in step 5<br>in step 11: if p3 = Y: data 6,0 Kb/s full rate<br>if p3 = N: same as in step 9<br>in step 15: if p2 = Y: data 12 Kb/s full rate<br>if p2 = N: same as in step 13<br>in step 19: speech full rate version 2<br>in step 23: if p1 = Y: speech full rate version 3<br>if p1 = N: same as in step 21 |
| Mode         |                                                                                                                                                                                                                                                                                                                                                                                                                                  |

## 26.12.2 EFR signalling/ tests of handover

With the Handover procedure, it is possible to completely alter the channels allocated to a MS. This makes it possible in particular to switch a call in progress from one cell to another. The procedure is always initiated by the network and with the MS in a dedicated mode.

Subclause 26.12.2.1 contains generic test procedures to be used for executing successful Handover tests dealing with EFR mode.

It deals with EFR signalling in the Handover/successful/active call/non synchronised case.

Table 1 contains a summary of the different combinations of parameters which have to be tested, together with a reference to the appropriate generic test procedure. If a test uses a channel rate which the MS under test does not support, the test shall be skipped.

sv1 stands for speech full/half rate version 1.

sv2 stands for speech full/half rate version 2 (enhanced full rate).

Table 1

| From              | To                | Timing Adv. | Start Time | Syn ? | State of call | Subclause | Exec Counter |
|-------------------|-------------------|-------------|------------|-------|---------------|-----------|--------------|
| TCH/F, sv2, no FH | TCH/F, sv2, no FH | 20          | none       | no    | U10           | 26.12.2.1 | 1            |
| TCH/F, sv2, no FH | TCH/F, sv2, FH    | arbitrary   | none       | no    | U10           | 26.12.2.1 | 2            |
| TCH/F, sv2, FH    | TCH/F, sv2, no FH | 20          | 1,1s       | no    | U10           | 26.12.2.1 | 3            |
| TCH/F, sv2, no FH | TCH/F, sv1, no FH | 20          | none       | no    | U10           | 26.12.2.1 | 4            |
| TCH/F, sv1, no FH | TCH/F, sv2, no FH | arbitrary   | none       | no    | U10           | 26.12.2.1 | 5            |
| TCH/F, sv2, no FH | TCH/F, sv1, FH    | arbitrary   | none       | no    | U10           | 26.12.2.1 | 6            |
| TCH/F, sv1, FH    | TCH/F, sv2, FH    | 20          | 1,1        | no    | U10           | 26.12.2.1 | 7            |
| TCH/F, sv2, FH    | TCH/F, sv1, FH    | arbitrary   | none       | no    | U10           | 26.12.2.1 | 8            |
| TCH/F, sv1, FH    | TCH/F, sv2, no FH | arbitrary   | none       | no    | U10           | 26.12.2.1 | 9            |
| TCH/F, sv2, no FH | TCH/H, sv1, FH    | arbitrary   | none       | no    | U10           | 26.12.2.1 | 10           |
| TCH/H, sv1, FH    | TCH/F, sv2, FH    | 20          | 1,1        | no    | U10           | 26.12.2.1 | 11           |
| TCH/F, sv2, FH    | TCH/H, sv1, FH    | arbitrary   | none       | no    | U10           | 26.12.2.1 | 12           |
| TCH/H, sv1, FH    | TCH/F, sv2, noFH  | 20          | none       | no    | U10           | 26.12.2.1 | 13           |
| TCH/F, sv2, noFH  | TCH/H, sv1, noFH  | 20          | none       | no    | U10           | 26.12.2.1 | 14           |
| TCH/H, sv1, noFH  | TCH/F, sv2, noFH  | 20          | none       | no    | U10           | 26.12.2.1 | 15           |

Table 2

|    | TCH/FS                   | TCH/HS | SDCCH |
|----|--------------------------|--------|-------|
| n  | 10-20                    | 5-10   | 2-5   |
| n: | number of access bursts. |        |       |

### 26.12.2.1 EFR signalling / Handover / active call / successful case

NOTE: This test is derived from the one defined in subclause 26.6.5.1 "Handover/successful/active call/non-synchronized".

This test only applies for MS supporting full rate speech version 2 (enhanced full rate speech).

#### 26.12.2.1.1 Conformance requirements

The MS shall correctly apply the handover procedure in the non-synchronized case when:

- a call is in progress; and
- handover is performed from a TCH/F with/without frequency hopping towards a TCH/F with/without frequency hopping; and
- the mode of either the current or the target channel is set to full rate speech version 2 (enhanced full rate speech).

The MS also supporting half rate shall correctly apply the handover procedure in the non-synchronized case when:

- a call is in progress; and
- a handover is performed between a TCH/H with/without frequency hopping and a TCH/F with/without frequency hopping; and
- the mode of the TCH/F is set to full rate speech version 2.

#### References

3GPP TS 04.08 / 3GPP TS 44.018 subclauses 3.4.4 and 9.1.15.

3GPP TS 04.13 subclause 5.2.6.2.

### 26.12.2.1.2 Test purpose

To test that the MS shall correctly apply the handover procedure in the non-synchronized case when:

- a call is in progress; and
- handover is performed from a TCH/F with/without frequency hopping towards a TCH/F with/without frequency hopping; and
- the mode of either the current or the target channel is set to full rate speech version 2 (enhanced full rate speech).

To test that the MS also supporting half rate shall correctly apply the handover procedure in the non-synchronized case when:

- a call is in progress; and
- a handover is performed between a TCH/H with/without frequency hopping and a TCH/F with/without frequency hopping; and
- the mode of the TCH/F is set to full rate speech version 2.

### 26.12.2.1.3 Method of test

#### Initial Conditions

System Simulator:

2 cells, A and B with same LAI, default parameters except.

#### GSM 450:

Cell A has:

BCCH ARFCN = 263

Cell Allocation = (259, 261, 263, 265, 267, 269, 271, 273, 275, 277, 279, 281, 283, 285, 287, 289, 291)

Cell B has: BCCH ARFCN = 274

Cell Allocation = (260, 262, 264, 266, 268, 270, 272, 274, 276, 279, 281, 283, 285, 287, 289, 291)

The frame numbers of cells A and B shall be different by 100.

The timebase of cells A and B shall be such that the edges of their timeslots are not coincident at the antenna connector.

#### GSM 480:

Cell A has:

BCCH ARFCN = 310

Cell Allocation = (306, 308, 310, 312, 314, 316, 318, 320, 322, 324, 326, 328, 330, 332, 334, 336, 338)

Cell B has:

BCCH ARFCN = 321

Cell Allocation = (307, 309, 311, 313, 315, 317, 319, 321, 323, 326, 328, 330, 332, 334, 336, 338)

The frame numbers of cells A and B shall be different by 100.

The timebase of cells A and B shall be such that the edges of their timeslots are not coincident at the antenna connector.

**GSM 900:**

Cell A has:

BCCH ARFCN = 20

Cell Allocation = (10, 17, 20, 26, 34, 42, 45, 46, 52, 59, 66, 73, 74, 75, 76, 108, 114)

Cell B has:

BCCH ARFCN = 40

Cell Allocation = (14, 18, 22, 24, 30, 31, 38, 40, 60, 66, 73, 74, 75, 76, 108, 114)

The frame numbers of cells A and B shall be different by 100.

The timebase of cells A and B shall be such that the edges of their timeslots are not coincident at the antenna connector.

**DCS 1 800:**

Cell A has:

BCCH ARFCN = 747

Cell Allocation = (734, 741, 747, 754, 759, 762, 766, 767, 773, 775, 779, 782, 791, 798, 829, 832, 844)

Cell B has:

BCCH ARFCN = 764

Cell Allocation = (739, 743, 746, 749, 756, 758, 761, 764, 771, 779, 782, 791, 798, 829, 832, 844)

The Cell Allocation of both Cell A and Cell B shall be coded using range 256 format.

The frame numbers of cells A and B shall be different by 100.

The timebase of cells A and B shall be such that the edges of their timeslots are not coincident at the antenna connector.

**PCS 1 900:**

Cell A has:

BCCH ARFCN = 647

Cell Allocation = (634, 641, 647, 654, 659, 662, 666, 667, 673, 675, 679, 682, 691, 698, 729, 732, 744)

Cell B has:

BCCH ARFCN = 664

Cell Allocation = (639, 643, 646, 649, 656, 658, 661, 664, 671, 679, 682, 691, 698, 729, 732, 744)

The Cell Allocation of both Cell A and Cell B shall be coded using range 256 format.

The frame numbers of cells A and B shall be different by 100.

The timebase of cells A and B shall be such that the edges of their timeslots are not coincident at the antenna connector.

**GSM 700:**

Cell A has:

BCCH ARFCN = 457

Cell Allocation = (447, 454, 457, 463, 471, 479, 482, 483, 489, 496, 498, 500, 501, 502, 503, 506, 508)

Cell B has:

BCCH ARFCN = 477

Cell Allocation = (451, 455, 459, 461, 467, 468, 475, 477, 497, 498, 500, 501, 502, 503, 506, 508)

The frame numbers of cells A and B shall be different by 100.

The timebase of cells A and B shall be such that the edges of their timeslots are not coincident at the antenna connector.

**GSM 850:**

Cell A has:

BCCH ARFCN = 147

Cell Allocation = (137, 144, 147, 153, 161, 169, 172, 173, 179, 186, 193, 200, 201, 202, 203, 235, 241)

Cell B has:

BCCH ARFCN = 167

Cell Allocation = (141, 145, 149, 151, 157, 158, 165, 167, 187, 193, 200, 201, 202, 203, 235, 241)

The frame numbers of cells A and B shall be different by 100.

The timebase of cells A and B shall be such that the edges of their timeslots are not coincident at the antenna connector.

Mobile Station:

The MS is in the active state (U10) of a call on cell A.

#### Related PICS/PIXIT Statements

Supported rate(s) of TCH: TCH/F and/or TCH/H.

Support for state U10 of the Call Control protocol.

Support for full rate speech version 2 (enhanced full rate speech).

Supported radio interface rates: 12 kbps, 6 kbps, 3,6 kbps.

Type of Mobile Station (GSM 450 or GSM 480 or GSM 700 or GSM 850 or P-GSM 900 or EGSM or DCS 1 800 or PCS 1 900).

#### Foreseen Final State of the MS

The active state (U10) of a call on cell A.

#### Test Procedure

This procedure is repeated for execution counter M = 1 to 15.

The MS is in the active state (U10) of a call. The SS sends a HANOVER COMMAND on the main DCCH. The MS shall (at the time defined by the Starting Time information element, if included in the message) begin to send access bursts on the new DCCH of the target cell. The SS observes the access bursts and after receiving n (n being arbitrarily chosen between values according to table 2 of subclause 26.12.2) access bursts, the SS sends one PHYSICAL INFORMATION message with a Timing Advance as specified in table 1 of subclause 26.12.2. The MS shall activate the channel in sending and receiving mode. The MS shall establish a signalling link. The MS shall be ready to transmit a HANOVER COMPLETE message, before 'x' MS after the end of the PHYSICAL INFORMATION message, but not before a UA frame has been sent by the SS.

The term 'ready to transmit' is defined in 3GPP TS 04.13. The value of 'x' depends upon the target channel and is specified in the specific message contents section.

Maximum Duration of Test

10 minutes, including 1 minute for any necessary operator actions.

Expected Sequence

This sequence is performed for an execution counter M = 1, 2.. 9 for an MS which supports enhanced full speech codec and only TCH/F .

This sequence is performed for an execution counter M = 1, 2.. 15 for an MS which supports enhanced full speech codec and TCH/F and H.

| Step | Direction | Message              | Comments                                                                                                                                                                                                                                                                                                                                                                                                          |
|------|-----------|----------------------|-------------------------------------------------------------------------------------------------------------------------------------------------------------------------------------------------------------------------------------------------------------------------------------------------------------------------------------------------------------------------------------------------------------------|
| 0    | MS -> SS  |                      | The MS and SS are in the active state of a call on the channel described below.                                                                                                                                                                                                                                                                                                                                   |
| 1    | SS -> MS  | HANDOVER COMMAND     | See Specific message contents                                                                                                                                                                                                                                                                                                                                                                                     |
| 2    | MS -> SS  | HANDOVER ACCESS      | Repeated on every burst of the uplink main DCCH until reception of PHYSICAL INFORMATION. Handover Reference as included in the HANDOVER COMMAND. If the HANDOVER COMMAND includes a starting time IE then the first HANDOVER ACCESS message shall be transmitted in the indicated frame (unless the indicated frame is not used by that channel, in which case the next frame used by that channel shall be used) |
| 3    | SS -> MS  | PHYSICAL INFORMATION | Sent after reception of n HANDOVER ACCESS messages. See specific message contents.                                                                                                                                                                                                                                                                                                                                |
| 4    | MS -> SS  | SABM                 | Sent without information field                                                                                                                                                                                                                                                                                                                                                                                    |
| 5    | SS -> MS  | UA                   |                                                                                                                                                                                                                                                                                                                                                                                                                   |
| 6    | MS -> SS  | HANDOVER COMPLETE    | The message shall be ready to be transmitted before 'x' ms after the completion of step 3.                                                                                                                                                                                                                                                                                                                        |
| 7    | MS -> SS  |                      | The MS and SS are in the active state of a call on the TCH described below. The SS checks that the TCH is through connected in the correct mode.                                                                                                                                                                                                                                                                  |

Specific Message Contents

For M = 1:

GSM 450

Step 0: The MS and SS are using a full rate TCH with speech full rate version 2 and in non-hopping mode on cell A.

HANDOVER COMMAND

| Information Element                  | value/remarks                       |
|--------------------------------------|-------------------------------------|
| As default message contents, except: |                                     |
| Cell Description                     |                                     |
| - Network Colour Code                | 1                                   |
| - Base Station Colour Code           | 5                                   |
| - BCCH Carrier Number                | 274                                 |
| Synchronisation Indication           |                                     |
| - Report Observed Time Difference    | Shall not be included.              |
| - Synchronisation Indication         | 'Non synchronised'.                 |
| - Normal Cell Indication             | Ignore out of range timing advance. |

PHYSICAL INFORMATION

| Information Element          | value/remarks |
|------------------------------|---------------|
| As default message contents. |               |

Step 6: x = 500

Step 7: The MS and SS are using a full rate TCH with speech full rate version 2 and in non hopping mode on cell B.

#### GSM 480

Step 0: The MS and SS are using a full rate TCH with speech full rate version 2 and in non-hopping mode on cell A.

#### HANDOVER COMMAND

| Information Element                  | value/remarks                       |
|--------------------------------------|-------------------------------------|
| As default message contents, except: |                                     |
| Cell Description                     |                                     |
| - Network Colour Code                | 1                                   |
| - Base Station Colour Code           | 5                                   |
| - BCCH Carrier Number                | 321                                 |
| Synchronisation Indication           |                                     |
| - Report Observed Time Difference    | Shall not be included.              |
| - Synchronisation Indication         | 'Non synchronised'.                 |
| - Normal Cell Indication             | Ignore out of range timing advance. |

#### PHYSICAL INFORMATION

| Information Element          | value/remarks |
|------------------------------|---------------|
| As default message contents. |               |

Step 6:  $x = 500$

Step 7: The MS and SS are using a full rate TCH with speech full rate version 2 and in non hopping mode on cell B.

#### P-GSM 900

Step 0: The MS and SS are using a full rate TCH with speech full rate version 2 and in non-hopping mode on cell A.

#### HANDOVER COMMAND

| Information Element                  | value/remarks                       |
|--------------------------------------|-------------------------------------|
| As default message contents, except: |                                     |
| Cell Description                     |                                     |
| - Network Colour Code                | 1                                   |
| - Base Station Colour Code           | 5                                   |
| - BCCH Carrier Number                | 40                                  |
| Synchronisation Indication           |                                     |
| - Report Observed Time Difference    | Shall not be included.              |
| - Synchronisation Indication         | 'Non synchronised'.                 |
| - Normal Cell Indication             | Ignore out of range timing advance. |

#### PHYSICAL INFORMATION

| Information Element          | value/remarks |
|------------------------------|---------------|
| As default message contents. |               |

Step 6:  $x = 500$

Step 7: The MS and SS are using a full rate TCH with speech full rate version 2 and in non hopping mode on cell B.

#### DCS 1 800

Step 0: The MS and SS are using a full rate TCH with speech full rate version 2 and in non-hopping mode on cell A.

## HANDOVER COMMAND

| Information Element                  | value/remarks                       |
|--------------------------------------|-------------------------------------|
| As default message contents, except: |                                     |
| Cell Description                     |                                     |
| - Network Colour Code                | 1                                   |
| - Base Station Colour Code           | 5                                   |
| - BCCH Carrier Number                | 764                                 |
| Synchronisation Indication           |                                     |
| - Report Observed Time Difference    | Shall not be included.              |
| - Synchronisation Indication         | 'Non synchronised'.                 |
| - Normal Cell Indication             | Ignore out of range timing advance. |

## PHYSICAL INFORMATION

| Information Element          | value/remarks |
|------------------------------|---------------|
| As default message contents. |               |

Step 6:  $x = 500$

Step 7: The MS and SS are using a full rate TCH with speech full rate version 2 and in non hopping mode on cell B.

## PCS 1 900

Step 0: The MS and SS are using a full rate TCH with speech full rate version 2 and in non-hopping mode on cell A.

## HANDOVER COMMAND

| Information Element                  | value/remarks                       |
|--------------------------------------|-------------------------------------|
| As default message contents, except: |                                     |
| Cell Description                     |                                     |
| - Network Colour Code                | 1                                   |
| - Base Station Colour Code           | 5                                   |
| - BCCH Carrier Number                | 664                                 |
| Synchronisation Indication           |                                     |
| - Report Observed Time Difference    | Shall not be included.              |
| - Synchronisation Indication         | 'Non synchronised'.                 |
| - Normal Cell Indication             | Ignore out of range timing advance. |

## PHYSICAL INFORMATION

| Information Element          | value/remarks |
|------------------------------|---------------|
| As default message contents. |               |

Step 6:  $x = 500$

Step 7: The MS and SS are using a full rate TCH with speech full rate version 2 and in non hopping mode on cell B.

## GSM 700

Step 0: The MS and SS are using a full rate TCH with speech full rate version 2 and in non-hopping mode on cell A.



## HANDOVER COMMAND

| Information Element                  | value/remarks                       |
|--------------------------------------|-------------------------------------|
| As default message contents, except: |                                     |
| Cell Description                     |                                     |
| - Network Colour Code                | 1                                   |
| - Base Station Colour Code           | 5                                   |
| - BCCH Carrier Number                | 477                                 |
| Synchronisation Indication           |                                     |
| - Report Observed Time Difference    | Shall not be included.              |
| - Synchronisation Indication         | 'Non synchronised'.                 |
| - Normal Cell Indication             | Ignore out of range timing advance. |

## PHYSICAL INFORMATION

| Information Element          | value/remarks |
|------------------------------|---------------|
| As default message contents. |               |

Step 6:  $x = 500$

Step 7: The MS and SS are using a full rate TCH with speech full rate version 2 and in non hopping mode on cell B.

## GSM 850

Step 0: The MS and SS are using a full rate TCH with speech full rate version 2 and in non-hopping mode on cell A.

## HANDOVER COMMAND

| Information Element                  | value/remarks                       |
|--------------------------------------|-------------------------------------|
| As default message contents, except: |                                     |
| Cell Description                     |                                     |
| - Network Colour Code                | 1                                   |
| - Base Station Colour Code           | 5                                   |
| - BCCH Carrier Number                | 167                                 |
| Synchronisation Indication           |                                     |
| - Report Observed Time Difference    | Shall not be included.              |
| - Synchronisation Indication         | 'Non synchronised'.                 |
| - Normal Cell Indication             | Ignore out of range timing advance. |

## PHYSICAL INFORMATION

| Information Element          | value/remarks |
|------------------------------|---------------|
| As default message contents. |               |

Step 6:  $x = 500$

Step 7: The MS and SS are using a full rate TCH with speech full rate version 2 and in non hopping mode on cell B.

For  $M = 2$ :

## GSM 450

Step 0: The MS and SS are using a full rate TCH with speech full rate version 2 and in non-hopping mode on cell B.

## HANDOVER COMMAND

| Information Element                            | value/remarks                                                                                                           |
|------------------------------------------------|-------------------------------------------------------------------------------------------------------------------------|
| As default message contents, except:           |                                                                                                                         |
| Cell Description                               |                                                                                                                         |
| - Network Colour Code                          | 1                                                                                                                       |
| - Base Station Colour Code                     | 5                                                                                                                       |
| - BCCH Carrier Number                          | 263                                                                                                                     |
| Channel Description                            |                                                                                                                         |
| - Channel Type                                 | TCH/F + ACCHs                                                                                                           |
| - Timeslot number                              | Chosen arbitrarily, but not Zero                                                                                        |
| - Training Sequence Code                       | Chosen arbitrarily                                                                                                      |
| - Hopping                                      | RF hopping channel.                                                                                                     |
| - MAIO                                         | Chosen arbitrarily from the set ( 0, 1 to N-1 ), where N is the number of frequencies encoded in the Frequency List IE. |
| - HSN                                          | Chosen arbitrarily from the set ( 1,2,..63 )                                                                            |
| Synchronisation Indication IE is not included. |                                                                                                                         |
| Channel Mode IE is not included.               |                                                                                                                         |
| Frequency List after time                      |                                                                                                                         |
| - Frequency List                               | Allocates the following 12 frequencies (259, 261, 263, 265, 277, 279, 281, 283, 285, 287, 289, 291 )                    |

## PHYSICAL INFORMATION

| Information Element                  | value/remarks                                        |
|--------------------------------------|------------------------------------------------------|
| As default message contents, except: |                                                      |
| Timing advance                       | Arbitrarily selected but different to default value. |

Step 6:  $x = 500$

Step 7: The MS and SS are using a full rate TCH with speech full rate version 2 and in hopping mode on cell A.

## GSM 480

Step 0: The MS and SS are using a full rate TCH with speech full rate version 2 and in non-hopping mode on cell B.

## HANDOVER COMMAND

| Information Element                            | value/remarks                                                                                                           |
|------------------------------------------------|-------------------------------------------------------------------------------------------------------------------------|
| As default message contents, except:           |                                                                                                                         |
| Cell Description                               |                                                                                                                         |
| - Network Colour Code                          | 1                                                                                                                       |
| - Base Station Colour Code                     | 5                                                                                                                       |
| - BCCH Carrier Number                          | 310                                                                                                                     |
| Channel Description                            |                                                                                                                         |
| - Channel Type                                 | TCH/F + ACCHs                                                                                                           |
| - Timeslot number                              | Chosen arbitrarily, but not Zero                                                                                        |
| - Training Sequence Code                       | Chosen arbitrarily                                                                                                      |
| - Hopping                                      | RF hopping channel.                                                                                                     |
| - MAIO                                         | Chosen arbitrarily from the set ( 0, 1 to N-1 ), where N is the number of frequencies encoded in the Frequency List IE. |
| - HSN                                          | Chosen arbitrarily from the set ( 1,2,..63 )                                                                            |
| Synchronisation Indication IE is not included. |                                                                                                                         |
| Channel Mode IE is not included.               |                                                                                                                         |
| Frequency List after time                      |                                                                                                                         |
| - Frequency List                               | Allocates the following 12 frequencies (306, 308, 310, 312, 324, 326, 328, 330, 332, 334, 336, 338 )                    |

## PHYSICAL INFORMATION

| Information Element                                    | value/remarks                                        |
|--------------------------------------------------------|------------------------------------------------------|
| As default message contents, except:<br>Timing advance | Arbitrarily selected but different to default value. |

Step 6:  $x = 500$

Step 7: The MS and SS are using a full rate TCH with speech full rate version 2 and in hopping mode on cell A.

## GSM 900

Step 0: The MS and SS are using a full rate TCH with speech full rate version 2 and in non-hopping mode on cell B.

## HANDOVER COMMAND

| Information Element                                      | value/remarks                                                                                                                       |
|----------------------------------------------------------|-------------------------------------------------------------------------------------------------------------------------------------|
| As default message contents, except:<br>Cell Description |                                                                                                                                     |
| - Network Colour Code                                    | 1                                                                                                                                   |
| - Base Station Colour Code                               | 5                                                                                                                                   |
| - BCCH Carrier Number                                    | 20                                                                                                                                  |
| Channel Description                                      |                                                                                                                                     |
| - Channel Type                                           | TCH/F + ACCHs                                                                                                                       |
| - Timeslot number                                        | Chosen arbitrarily, but not Zero                                                                                                    |
| - Training Sequence Code                                 | Chosen arbitrarily                                                                                                                  |
| - Hopping                                                | RF hopping channel.                                                                                                                 |
| - MAIO                                                   | Chosen arbitrarily from the set ( 0, 1 to N-1 ), where N is the number of frequencies encoded in the Frequency Channel Sequence IE. |
| - HSN                                                    | Chosen arbitrarily from the set ( 1,2,..63 )                                                                                        |
| Synchronisation Indication IE is not included.           |                                                                                                                                     |
| Channel Mode IE is not included.                         |                                                                                                                                     |
| Frequency Channel Sequence after time                    |                                                                                                                                     |
| - Frequency Channel Sequence                             | Allocates the following 12 frequencies ( 10, 17, 20, 26, 59, 66, 73, 74, 75, 76,108, 114 )                                          |

## PHYSICAL INFORMATION

| Information Element                                    | value/remarks                                        |
|--------------------------------------------------------|------------------------------------------------------|
| As default message contents, except:<br>Timing advance | Arbitrarily selected but different to default value. |

Step 6:  $x = 500$

Step 7: The MS and SS are using a full rate TCH with speech full rate version 2 and in hopping mode on cell A.

## DCS 1 800

Step 0: The MS and SS are using a full rate TCH with speech full rate version 2 and in non-hopping mode on cell B.

## HANDOVER COMMAND

| Information Element                                                                                                                                                                                                                                                                                                                                                                                                 | value/remarks                                                                                                                                                                                                                                                                                                                                                                                                    |
|---------------------------------------------------------------------------------------------------------------------------------------------------------------------------------------------------------------------------------------------------------------------------------------------------------------------------------------------------------------------------------------------------------------------|------------------------------------------------------------------------------------------------------------------------------------------------------------------------------------------------------------------------------------------------------------------------------------------------------------------------------------------------------------------------------------------------------------------|
| As default message contents, except:<br>Cell Description<br>- Network Colour Code<br>- Base Station Colour Code<br>- BCCH Carrier Number<br>Channel Description<br>- Channel Type<br>- Timeslot number<br>- Training Sequence Code<br>- Hopping<br>- MAIO<br><br>- HSN<br>Synchronisation Indication IE is not included.<br>Channel Mode IE is not included.<br>Frequency Short List after time<br>- Frequency List | 1<br>5<br>747<br><br>TCH/F + ACCHs<br>Chosen arbitrarily, but not Zero<br>Chosen arbitrarily<br>RF hopping channel.<br>Chosen arbitrarily from the set ( 0, 1 to N-1 ), where N is the number of frequencies encoded in the Frequency Short List IE.<br>Chosen arbitrarily from the set ( 1,2,..63 )<br><br>Use Range 256 to encode the following 9 frequencies: ( 747, 775, 779, 782, 791, 798, 829, 832, 844 ) |

## PHYSICAL INFORMATION

| Information Element                                    | value/remarks                                        |
|--------------------------------------------------------|------------------------------------------------------|
| As default message contents, except:<br>Timing advance | Arbitrarily selected but different to default value. |

Step 6:  $x = 500$

Step 7: The MS and SS are using a full rate TCH with speech full rate version 2 and in hopping mode on cell A.

## PCS 1 900

Step 0: The MS and SS are using a full rate TCH with speech full rate version 2 and in non-hopping mode on cell B.

## HANDOVER COMMAND

| Information Element                                                                                                                                                                                                                                                                                                                                                                                                 | value/remarks                                                                                                                                                                                                                                                                                                                                                                                                    |
|---------------------------------------------------------------------------------------------------------------------------------------------------------------------------------------------------------------------------------------------------------------------------------------------------------------------------------------------------------------------------------------------------------------------|------------------------------------------------------------------------------------------------------------------------------------------------------------------------------------------------------------------------------------------------------------------------------------------------------------------------------------------------------------------------------------------------------------------|
| As default message contents, except:<br>Cell Description<br>- Network Colour Code<br>- Base Station Colour Code<br>- BCCH Carrier Number<br>Channel Description<br>- Channel Type<br>- Timeslot number<br>- Training Sequence Code<br>- Hopping<br>- MAIO<br><br>- HSN<br>Synchronisation Indication IE is not included.<br>Channel Mode IE is not included.<br>Frequency Short List after time<br>- Frequency List | 1<br>5<br>647<br><br>TCH/F + ACCHs<br>Chosen arbitrarily, but not Zero<br>Chosen arbitrarily<br>RF hopping channel.<br>Chosen arbitrarily from the set ( 0, 1 to N-1 ), where N is the number of frequencies encoded in the Frequency Short List IE.<br>Chosen arbitrarily from the set ( 1,2,..63 )<br><br>Use Range 256 to encode the following 9 frequencies: ( 647, 675, 679, 682, 691, 698, 729, 732, 744 ) |

## PHYSICAL INFORMATION

| Information Element                                    | value/remarks                                        |
|--------------------------------------------------------|------------------------------------------------------|
| As default message contents, except:<br>Timing advance | Arbitrarily selected but different to default value. |

Step 6:  $x = 500$

Step 7: The MS and SS are using a full rate TCH with speech full rate version 2 and in hopping mode on cell A.

## GSM 700

Step 0: The MS and SS are using a full rate TCH with speech full rate version 2 and in non-hopping mode on cell B.

## HANDOVER COMMAND

| Information Element                                      | value/remarks                                                                                                                       |
|----------------------------------------------------------|-------------------------------------------------------------------------------------------------------------------------------------|
| As default message contents, except:<br>Cell Description |                                                                                                                                     |
| - Network Colour Code                                    | 1                                                                                                                                   |
| - Base Station Colour Code                               | 5                                                                                                                                   |
| - BCCH Carrier Number                                    | 457                                                                                                                                 |
| Channel Description                                      |                                                                                                                                     |
| - Channel Type                                           | TCH/F + ACCHs                                                                                                                       |
| - Timeslot number                                        | Chosen arbitrarily, but not Zero                                                                                                    |
| - Training Sequence Code                                 | Chosen arbitrarily                                                                                                                  |
| - Hopping                                                | RF hopping channel.                                                                                                                 |
| - MAIO                                                   | Chosen arbitrarily from the set ( 0, 1 to N-1 ), where N is the number of frequencies encoded in the Frequency Channel Sequence IE. |
| - HSN                                                    | Chosen arbitrarily from the set ( 1,2,..63 )                                                                                        |
| Synchronisation Indication IE is not included.           |                                                                                                                                     |
| Channel Mode IE is not included.                         |                                                                                                                                     |
| Frequency Channel Sequence after time                    |                                                                                                                                     |
| - Frequency Channel Sequence                             | Allocates the following 12 frequencies ( 447, 454, 457, 463, 496, 498, 500, 501, 502, 503, 506, 508 )                               |

## PHYSICAL INFORMATION

| Information Element                                    | value/remarks                                        |
|--------------------------------------------------------|------------------------------------------------------|
| As default message contents, except:<br>Timing advance | Arbitrarily selected but different to default value. |

Step 6:  $x = 500$

Step 7: The MS and SS are using a full rate TCH with speech full rate version 2 and in hopping mode on cell A.

## GSM 850

Step 0: The MS and SS are using a full rate TCH with speech full rate version 2 and in non-hopping mode on cell B.

## HANDOVER COMMAND

| Information Element                            | value/remarks                                                                                                                       |
|------------------------------------------------|-------------------------------------------------------------------------------------------------------------------------------------|
| As default message contents, except:           |                                                                                                                                     |
| Cell Description                               |                                                                                                                                     |
| - Network Colour Code                          | 1                                                                                                                                   |
| - Base Station Colour Code                     | 5                                                                                                                                   |
| - BCCH Carrier Number                          | 147                                                                                                                                 |
| Channel Description                            |                                                                                                                                     |
| - Channel Type                                 | TCH/F + ACCHs                                                                                                                       |
| - Timeslot number                              | Chosen arbitrarily, but not Zero                                                                                                    |
| - Training Sequence Code                       | Chosen arbitrarily                                                                                                                  |
| - Hopping                                      | RF hopping channel.                                                                                                                 |
| - MAIO                                         | Chosen arbitrarily from the set ( 0, 1 to N-1 ), where N is the number of frequencies encoded in the Frequency Channel Sequence IE. |
| - HSN                                          | Chosen arbitrarily from the set ( 1,2,..63 )                                                                                        |
| Synchronisation Indication IE is not included. |                                                                                                                                     |
| Channel Mode IE is not included.               |                                                                                                                                     |
| Frequency List after time                      |                                                                                                                                     |
| - Frequency List                               | Allocates the following 12 frequencies ( 137, 144, 147, 153, 186, 193, 200, 201, 202, 203, 235, 241 )                               |

## PHYSICAL INFORMATION

| Information Element                  | value/remarks                                        |
|--------------------------------------|------------------------------------------------------|
| As default message contents, except: |                                                      |
| Timing advance                       | Arbitrarily selected but different to default value. |

Step 6:  $x = 500$

Step 7: The MS and SS are using a full rate TCH with speech full rate version 2 and in hopping mode on cell A.

For  $M = 3$ :

## GSM 450

Step 0: The MS and SS are using a full rate TCH with speech full rate version 2 and in hopping mode on cell A.

## HANDOVER COMMAND

| Information Element                  | value/remarks                                                                                                                                            |
|--------------------------------------|----------------------------------------------------------------------------------------------------------------------------------------------------------|
| As default message contents, except: |                                                                                                                                                          |
| Cell Description                     |                                                                                                                                                          |
| - Network Colour Code                | 1                                                                                                                                                        |
| - Base Station Colour Code           | 5                                                                                                                                                        |
| - BCCH Carrier Number                | 274                                                                                                                                                      |
| Synchronisation Indication           |                                                                                                                                                          |
| - Report Observed Time Difference    | Shall not be included.                                                                                                                                   |
| - Synchronisation Indication         | 'Non synchronised'.                                                                                                                                      |
| - Normal Cell Indication             | Out of range timing advance shall trigger a handover failure procedure.                                                                                  |
| Starting Time                        | Indicates the frame number of cell B that will occur approximately 1,1 seconds ( 238 frames have elapsed ) after the HANDOVER COMMAND is sent by cell A. |

## PHYSICAL INFORMATION

| Information Element          | value/remarks |
|------------------------------|---------------|
| As default message contents. |               |

Step 6:  $x = 500$

Step 7: The MS and SS are using a full rate TCH with speech full rate version 2 and in non-hopping mode on cell B.

#### GSM 480

Step 0: The MS and SS are using a full rate TCH with speech full rate version 2 and in hopping mode on cell A.

#### HANDOVER COMMAND

| Information Element                  | value/remarks                                                                                                                                            |
|--------------------------------------|----------------------------------------------------------------------------------------------------------------------------------------------------------|
| As default message contents, except: |                                                                                                                                                          |
| Cell Description                     |                                                                                                                                                          |
| - Network Colour Code                | 1                                                                                                                                                        |
| - Base Station Colour Code           | 5                                                                                                                                                        |
| - BCCH Carrier Number                | 321                                                                                                                                                      |
| Synchronisation Indication           |                                                                                                                                                          |
| - Report Observed Time Difference    | Shall not be included.                                                                                                                                   |
| - Synchronisation Indication         | 'Non synchronised'.                                                                                                                                      |
| - Normal Cell Indication             | Out of range timing advance shall trigger a handover failure procedure.                                                                                  |
| Starting Time                        | Indicates the frame number of cell B that will occur approximately 1,1 seconds ( 238 frames have elapsed ) after the HANDOVER COMMAND is sent by cell A. |

#### PHYSICAL INFORMATION

| Information Element          | value/remarks |
|------------------------------|---------------|
| As default message contents. |               |

Step 6:  $x = 500$

Step 7: The MS and SS are using a full rate TCH with speech full rate version 2 and in non-hopping mode on cell B.

#### GSM 900

Step 0: The MS and SS are using a full rate TCH with speech full rate version 2 and in hopping mode on cell A.

#### HANDOVER COMMAND

| Information Element                  | value/remarks                                                                                                                                            |
|--------------------------------------|----------------------------------------------------------------------------------------------------------------------------------------------------------|
| As default message contents, except: |                                                                                                                                                          |
| Cell Description                     |                                                                                                                                                          |
| - Network Colour Code                | 1                                                                                                                                                        |
| - Base Station Colour Code           | 5                                                                                                                                                        |
| - BCCH Carrier Number                | 40                                                                                                                                                       |
| Synchronisation Indication           |                                                                                                                                                          |
| - Report Observed Time Difference    | Shall not be included.                                                                                                                                   |
| - Synchronisation Indication         | 'Non synchronised'.                                                                                                                                      |
| - Normal Cell Indication             | Out of range timing advance shall trigger a handover failure procedure.                                                                                  |
| Starting Time                        | Indicates the frame number of cell B that will occur approximately 1,1 seconds ( 238 frames have elapsed ) after the HANDOVER COMMAND is sent by cell A. |

#### PHYSICAL INFORMATION

| Information Element          | value/remarks |
|------------------------------|---------------|
| As default message contents. |               |

Step 6: x = 500

Step 7: The MS and SS are using a full rate TCH with speech full rate version 2 and in non-hopping mode on cell B.

#### DCS 1 800

Step 0: The MS and SS are using a full rate TCH with speech full rate version 2 and in hopping mode on cell A.

#### HANDOVER COMMAND

| Information Element                  | value/remarks                                                                                                                                            |
|--------------------------------------|----------------------------------------------------------------------------------------------------------------------------------------------------------|
| As default message contents, except: |                                                                                                                                                          |
| Cell Description                     |                                                                                                                                                          |
| - Network Colour Code                | 1                                                                                                                                                        |
| - Base Station Colour Code           | 5                                                                                                                                                        |
| - BCCH Carrier Number                | 764                                                                                                                                                      |
| Synchronisation Indication           |                                                                                                                                                          |
| - Report Observed Time Difference    | Shall not be included.                                                                                                                                   |
| - Synchronisation Indication         | 'Non synchronised'.                                                                                                                                      |
| - Normal Cell Indication             | Out of range timing advance shall trigger a handover failure procedure.                                                                                  |
| Starting Time                        | Indicates the frame number of cell B that will occur approximately 1,1 seconds ( 238 frames have elapsed ) after the HANDOVER COMMAND is sent by cell A. |

#### PHYSICAL INFORMATION

| Information Element          | value/remarks |
|------------------------------|---------------|
| As default message contents. |               |

Step 6: x = 500

Step 7: The MS and SS are using a full rate TCH with speech version 2 and in non-hopping mode on cell B.

#### PCS 1 900

Step 0: The MS and SS are using a full rate TCH with speech full rate version 2 and in hopping mode on cell A.

#### HANDOVER COMMAND

| Information Element                  | value/remarks                                                                                                                                            |
|--------------------------------------|----------------------------------------------------------------------------------------------------------------------------------------------------------|
| As default message contents, except: |                                                                                                                                                          |
| Cell Description                     |                                                                                                                                                          |
| - Network Colour Code                | 1                                                                                                                                                        |
| - Base Station Colour Code           | 5                                                                                                                                                        |
| - BCCH Carrier Number                | 664                                                                                                                                                      |
| Synchronisation Indication           |                                                                                                                                                          |
| - Report Observed Time Difference    | Shall not be included.                                                                                                                                   |
| - Synchronisation Indication         | 'Non synchronised'.                                                                                                                                      |
| - Normal Cell Indication             | Out of range timing advance shall trigger a handover failure procedure.                                                                                  |
| Starting Time                        | Indicates the frame number of cell B that will occur approximately 1,1 seconds ( 238 frames have elapsed ) after the HANDOVER COMMAND is sent by cell A. |

#### PHYSICAL INFORMATION

| Information Element          | value/remarks |
|------------------------------|---------------|
| As default message contents. |               |



Step 6: x = 500

Step 7: The MS and SS are using a full rate TCH with speech version 2 and in non-hopping mode on cell B.

#### GSM 700

Step 0: The MS and SS are using a full rate TCH with speech full rate version 2 and in hopping mode on cell A.

#### HANDOVER COMMAND

| Information Element                  | value/remarks                                                                                                                                            |
|--------------------------------------|----------------------------------------------------------------------------------------------------------------------------------------------------------|
| As default message contents, except: |                                                                                                                                                          |
| Cell Description                     |                                                                                                                                                          |
| - Network Colour Code                | 1                                                                                                                                                        |
| - Base Station Colour Code           | 5                                                                                                                                                        |
| - BCCH Carrier Number                | 477                                                                                                                                                      |
| Synchronisation Indication           |                                                                                                                                                          |
| - Report Observed Time Difference    | Shall not be included.                                                                                                                                   |
| - Synchronisation Indication         | 'Non synchronised'.                                                                                                                                      |
| - Normal Cell Indication             | Out of range timing advance shall trigger a handover failure procedure.                                                                                  |
| Starting Time                        | Indicates the frame number of cell B that will occur approximately 1,1 seconds ( 238 frames have elapsed ) after the HANDOVER COMMAND is sent by cell A. |

#### PHYSICAL INFORMATION

| Information Element          | value/remarks |
|------------------------------|---------------|
| As default message contents. |               |

Step 6: x = 500

Step 7: The MS and SS are using a full rate TCH with speech full rate version 2 and in non-hopping mode on cell B.

#### GSM 850

Step 0: The MS and SS are using a full rate TCH with speech full rate version 2 and in hopping mode on cell A.

#### HANDOVER COMMAND

| Information Element                  | value/remarks                                                                                                                                            |
|--------------------------------------|----------------------------------------------------------------------------------------------------------------------------------------------------------|
| As default message contents, except: |                                                                                                                                                          |
| Cell Description                     |                                                                                                                                                          |
| - Network Colour Code                | 1                                                                                                                                                        |
| - Base Station Colour Code           | 5                                                                                                                                                        |
| - BCCH Carrier Number                | 167                                                                                                                                                      |
| Synchronisation Indication           |                                                                                                                                                          |
| - Report Observed Time Difference    | Shall not be included.                                                                                                                                   |
| - Synchronisation Indication         | 'Non synchronised'.                                                                                                                                      |
| - Normal Cell Indication             | Out of range timing advance shall trigger a handover failure procedure.                                                                                  |
| Starting Time                        | Indicates the frame number of cell B that will occur approximately 1,1 seconds ( 238 frames have elapsed ) after the HANDOVER COMMAND is sent by cell A. |

#### PHYSICAL INFORMATION

| Information Element          | value/remarks |
|------------------------------|---------------|
| As default message contents. |               |

Step 6:  $x = 500$

Step 7: The MS and SS are using a full rate TCH with speech full rate version 2 and in non-hopping mode on cell B.

For  $M = 4$ :

#### GSM 450

Step 0: The MS and SS are using a full rate TCH with full rate speech version 2 and in non-hopping mode on cell B.

#### HANDOVER COMMAND

| Information Element                  | value/remarks                           |
|--------------------------------------|-----------------------------------------|
| As default message contents, except: |                                         |
| Cell Description                     |                                         |
| - Network Colour Code                | 1                                       |
| - Base Station Colour Code           | 5                                       |
| - BCCH Carrier Number                | 263                                     |
| Synchronisation Indication           |                                         |
| - Report Observed Time Difference    | Shall not be included.                  |
| - Synchronisation Indication         | 'Non synchronised'.                     |
| - Normal Cell Indication             | Ignore out of range timing advance.     |
| Mode of the first channel            |                                         |
| - Mode                               | speech full rate or half rate version 1 |

#### PHYSICAL INFORMATION

| Information Element          | value/remarks |
|------------------------------|---------------|
| As default message contents. |               |

Step 6:  $x = 500$

Step 7: The MS and SS are using a full rate TCH with speech full rate version 1 and in non hopping mode on cell A.

#### GSM 480

Step 0: The MS and SS are using a full rate TCH with full rate speech version 2 and in non-hopping mode on cell B.

#### HANDOVER COMMAND

| Information Element                  | value/remarks                           |
|--------------------------------------|-----------------------------------------|
| As default message contents, except: |                                         |
| Cell Description                     |                                         |
| - Network Colour Code                | 1                                       |
| - Base Station Colour Code           | 5                                       |
| - BCCH Carrier Number                | 310                                     |
| Synchronisation Indication           |                                         |
| - Report Observed Time Difference    | Shall not be included.                  |
| - Synchronisation Indication         | 'Non synchronised'.                     |
| - Normal Cell Indication             | Ignore out of range timing advance.     |
| Mode of the first channel            |                                         |
| - Mode                               | speech full rate or half rate version 1 |

#### PHYSICAL INFORMATION

| Information Element          | value/remarks |
|------------------------------|---------------|
| As default message contents. |               |

Step 6:  $x = 500$

Step 7: The MS and SS are using a full rate TCH with speech full rate version 1 and in non hopping mode on cell A.

#### P-GSM 900

Step 0: The MS and SS are using a full rate TCH with full rate speech version 2 and in non-hopping mode on cell B.

#### HANDOVER COMMAND

| Information Element                  | value/remarks                           |
|--------------------------------------|-----------------------------------------|
| As default message contents, except: |                                         |
| Cell Description                     |                                         |
| - Network Colour Code                | 1                                       |
| - Base Station Colour Code           | 5                                       |
| - BCCH Carrier Number                | 20                                      |
| Synchronisation Indication           |                                         |
| - Report Observed Time Difference    | Shall not be included.                  |
| - Synchronisation Indication         | 'Non synchronised'.                     |
| - Normal Cell Indication             | Ignore out of range timing advance.     |
| Mode of the first channel            |                                         |
| - Mode                               | speech full rate or half rate version 1 |

#### PHYSICAL INFORMATION

| Information Element          | value/remarks |
|------------------------------|---------------|
| As default message contents. |               |

Step 6: x = 500

Step 7: The MS and SS are using a full rate TCH with speech full rate version 1 and in non hopping mode on cell A.

#### DCS 1 800

Step 0: The MS and SS are using a full rate TCH with speech full rate version 2 and in non-hopping mode on cell B.

#### HANDOVER COMMAND

| Information Element                  | value/remarks                           |
|--------------------------------------|-----------------------------------------|
| As default message contents, except: |                                         |
| Cell Description                     |                                         |
| - Network Colour Code                | 1                                       |
| - Base Station Colour Code           | 5                                       |
| - BCCH Carrier Number                | 747                                     |
| Synchronisation Indication           |                                         |
| - Report Observed Time Difference    | Shall not be included.                  |
| - Synchronisation Indication         | 'Non synchronised'.                     |
| - Normal Cell Indication             | Ignore out of range timing advance.     |
| Mode of the first channel            |                                         |
| - Mode                               | speech full rate or half rate version 1 |

#### PHYSICAL INFORMATION

| Information Element          | value/remarks |
|------------------------------|---------------|
| As default message contents. |               |

Step 6: x = 500

Step 7: The MS and SS are using a full rate TCH with speech full rate version 1 and in non hopping mode on cell A.

## PCS 1 900

Step 0: The MS and SS are using a full rate TCH with speech full rate version 2 and in non-hopping mode on cell B.

## HANDOVER COMMAND

| Information Element                  | value/remarks                           |
|--------------------------------------|-----------------------------------------|
| As default message contents, except: |                                         |
| Cell Description                     |                                         |
| - Network Colour Code                | 1                                       |
| - Base Station Colour Code           | 5                                       |
| - BCCH Carrier Number                | 647                                     |
| Synchronisation Indication           |                                         |
| - Report Observed Time Difference    | Shall not be included.                  |
| - Synchronisation Indication         | 'Non synchronised'.                     |
| - Normal Cell Indication             | Ignore out of range timing advance.     |
| Mode of the first channel            |                                         |
| - Mode                               | speech full rate or half rate version 1 |

## PHYSICAL INFORMATION

| Information Element          | value/remarks |
|------------------------------|---------------|
| As default message contents. |               |

Step 6: x = 500

Step 7: The MS and SS are using a full rate TCH with speech full rate version 1 and in non hopping mode on cell A.

## GSM 700

Step 0: The MS and SS are using a full rate TCH with full rate speech version 2 and in non-hopping mode on cell B.

## HANDOVER COMMAND

| Information Element                  | value/remarks                           |
|--------------------------------------|-----------------------------------------|
| As default message contents, except: |                                         |
| Cell Description                     |                                         |
| - Network Colour Code                | 1                                       |
| - Base Station Colour Code           | 5                                       |
| - BCCH Carrier Number                | 457                                     |
| Synchronisation Indication           |                                         |
| - Report Observed Time Difference    | Shall not be included.                  |
| - Synchronisation Indication         | 'Non synchronised'.                     |
| - Normal Cell Indication             | Ignore out of range timing advance.     |
| Mode of the first channel            |                                         |
| - Mode                               | Speech full rate or half rate version 1 |

## PHYSICAL INFORMATION

| Information Element          | value/remarks |
|------------------------------|---------------|
| As default message contents. |               |

Step 6: x = 500

Step 7: The MS and SS are using a full rate TCH with speech full rate version 1 and in non hopping mode on cell A.

## GSM 850

Step 0: The MS and SS are using a full rate TCH with full rate speech version 2 and in non-hopping mode on cell B.

## HANDOVER COMMAND

| Information Element                  | value/remarks                           |
|--------------------------------------|-----------------------------------------|
| As default message contents, except: |                                         |
| Cell Description                     |                                         |
| - Network Colour Code                | 1                                       |
| - Base Station Colour Code           | 5                                       |
| - BCCH Carrier Number                | 147                                     |
| Synchronisation Indication           |                                         |
| - Report Observed Time Difference    | Shall not be included.                  |
| - Synchronisation Indication         | 'Non synchronised'.                     |
| - Normal Cell Indication             | Ignore out of range timing advance.     |
| Mode of the first channel            |                                         |
| - Mode                               | Speech full rate or half rate version 1 |

## PHYSICAL INFORMATION

| Information Element          | value/remarks |
|------------------------------|---------------|
| As default message contents. |               |

Step 6:  $x = 500$

Step 7: The MS and SS are using a full rate TCH with speech full rate version 1 and in non hopping mode on cell A.

For  $M = 5$ :

## GSM 450

Step 0: The MS and SS are using a full rate TCH with full rate speech version 1 and in non-hopping mode on cell A.

## HANDOVER COMMAND

| Information Element                  | value/remarks                       |
|--------------------------------------|-------------------------------------|
| As default message contents, except: |                                     |
| Cell Description                     |                                     |
| - Network Colour Code                | 1                                   |
| - Base Station Colour Code           | 5                                   |
| - BCCH Carrier Number                | 274                                 |
| Synchronisation Indication           |                                     |
| - Report Observed Time Difference    | Shall not be included.              |
| - Synchronisation Indication         | 'Non synchronised'.                 |
| - Normal Cell Indication             | Ignore out of range timing advance. |

## PHYSICAL INFORMATION

| Information Element                  | value/remarks                                        |
|--------------------------------------|------------------------------------------------------|
| As default message contents, except: |                                                      |
| Timing advance                       | Arbitrarily selected but different to default value. |

Step 6:  $x = 500$

Step 7: The MS and SS are using a full rate TCH with speech full rate version 2 and in non hopping mode on cell B.

## GSM 480

Step 0: The MS and SS are using a full rate TCH with full rate speech version 1 and in non-hopping mode on cell A.

## HANDOVER COMMAND

| Information Element                  | value/remarks                       |
|--------------------------------------|-------------------------------------|
| As default message contents, except: |                                     |
| Cell Description                     |                                     |
| - Network Colour Code                | 1                                   |
| - Base Station Colour Code           | 5                                   |
| - BCCH Carrier Number                | 321                                 |
| Synchronisation Indication           |                                     |
| - Report Observed Time Difference    | Shall not be included.              |
| - Synchronisation Indication         | 'Non synchronised'.                 |
| - Normal Cell Indication             | Ignore out of range timing advance. |

## PHYSICAL INFORMATION

| Information Element                  | value/remarks                                        |
|--------------------------------------|------------------------------------------------------|
| As default message contents, except: |                                                      |
| Timing advance                       | Arbitrarily selected but different to default value. |

Step 6:  $x = 500$

Step 7: The MS and SS are using a full rate TCH with speech full rate version 2 and in non hopping mode on cell B.

## GSM 900

Step 0: The MS and SS are using a full rate TCH with full rate speech version 1 and in non-hopping mode on cell A.

## HANDOVER COMMAND

| Information Element                  | value/remarks                       |
|--------------------------------------|-------------------------------------|
| As default message contents, except: |                                     |
| Cell Description                     |                                     |
| - Network Colour Code                | 1                                   |
| - Base Station Colour Code           | 5                                   |
| - BCCH Carrier Number                | 40                                  |
| Synchronisation Indication           |                                     |
| - Report Observed Time Difference    | Shall not be included.              |
| - Synchronisation Indication         | 'Non synchronised'.                 |
| - Normal Cell Indication             | Ignore out of range timing advance. |

## PHYSICAL INFORMATION

| Information Element                  | value/remarks                                        |
|--------------------------------------|------------------------------------------------------|
| As default message contents, except: |                                                      |
| Timing advance                       | Arbitrarily selected but different to default value. |

Step 6:  $x = 500$

Step 7: The MS and SS are using a full rate TCH with speech full rate version 2 and in non hopping mode on cell B.

## DCS 1 800

Step 0: The MS and SS are using a full rate TCH with speech full rate version 1 and in non-hopping mode on cell A.

## HANDOVER COMMAND

| Information Element                  | value/remarks                       |
|--------------------------------------|-------------------------------------|
| As default message contents, except: |                                     |
| Cell Description                     |                                     |
| - Network Colour Code                | 1                                   |
| - Base Station Colour Code           | 5                                   |
| - BCCH Carrier Number                | 764                                 |
| Synchronisation Indication           |                                     |
| - Report Observed Time Difference    | Shall not be included.              |
| - Synchronisation Indication         | 'Non synchronised'.                 |
| - Normal Cell Indication             | Ignore out of range timing advance. |

## PHYSICAL INFORMATION

| Information Element          | value/remarks |
|------------------------------|---------------|
| As default message contents. |               |

Step 6:  $x = 500$

Step 7: The MS and SS are using a full rate TCH with speech full rate version 2 and non hopping mode on cell B.

## PCS 1 900

Step 0: The MS and SS are using a full rate TCH with speech full rate version 1 and in non-hopping mode on cell A.

## HANDOVER COMMAND

| Information Element                  | value/remarks                       |
|--------------------------------------|-------------------------------------|
| As default message contents, except: |                                     |
| Cell Description                     |                                     |
| - Network Colour Code                | 1                                   |
| - Base Station Colour Code           | 5                                   |
| - BCCH Carrier Number                | 664                                 |
| Synchronisation Indication           |                                     |
| - Report Observed Time Difference    | Shall not be included.              |
| - Synchronisation Indication         | 'Non synchronised'.                 |
| - Normal Cell Indication             | Ignore out of range timing advance. |

## PHYSICAL INFORMATION

| Information Element          | value/remarks |
|------------------------------|---------------|
| As default message contents. |               |

Step 6:  $x = 500$

Step 7: The MS and SS are using a full rate TCH with speech full rate version 2 and non hopping mode on cell B.

## GSM 700

Step 0: The MS and SS are using a full rate TCH with full rate speech version 1 and in non-hopping mode on cell A.

## HANDOVER COMMAND

| Information Element                  | value/remarks                       |
|--------------------------------------|-------------------------------------|
| As default message contents, except: |                                     |
| Cell Description                     |                                     |
| - Network Colour Code                | 1                                   |
| - Base Station Colour Code           | 5                                   |
| - BCCH Carrier Number                | 477                                 |
| Synchronisation Indication           |                                     |
| - Report Observed Time Difference    | Shall not be included.              |
| - Synchronisation Indication         | 'Non synchronised'.                 |
| - Normal Cell Indication             | Ignore out of range timing advance. |

## PHYSICAL INFORMATION

| Information Element                  | value/remarks                                        |
|--------------------------------------|------------------------------------------------------|
| As default message contents, except: |                                                      |
| Timing advance                       | Arbitrarily selected but different to default value. |

Step 6:  $x = 500$

Step 7: The MS and SS are using a full rate TCH with speech full rate version 2 and in non hopping mode on cell B.

## GSM 850

Step 0: The MS and SS are using a full rate TCH with full rate speech version 1 and in non-hopping mode on cell A.

## HANDOVER COMMAND

| Information Element                  | value/remarks                       |
|--------------------------------------|-------------------------------------|
| As default message contents, except: |                                     |
| Cell Description                     |                                     |
| - Network Colour Code                | 1                                   |
| - Base Station Colour Code           | 5                                   |
| - BCCH Carrier Number                | 167                                 |
| Synchronisation Indication           |                                     |
| - Report Observed Time Difference    | Shall not be included.              |
| - Synchronisation Indication         | 'Non synchronised'.                 |
| - Normal Cell Indication             | Ignore out of range timing advance. |

## PHYSICAL INFORMATION

| Information Element                  | value/remarks                                        |
|--------------------------------------|------------------------------------------------------|
| As default message contents, except: |                                                      |
| Timing advance                       | Arbitrarily selected but different to default value. |

Step 6:  $x = 500$

Step 7: The MS and SS are using a full rate TCH with speech full rate version 2 and in non hopping mode on cell B.

For  $M = 6$ :

## GSM 450

Step 0: The MS and SS are using a full rate TCH with speech full rate version 2 and non-hopping mode on cell B.



## HANDOVER COMMAND

| Information Element                            | value/remarks                                                                                                           |
|------------------------------------------------|-------------------------------------------------------------------------------------------------------------------------|
| As default message contents, except:           |                                                                                                                         |
| Cell Description                               |                                                                                                                         |
| - Network Colour Code                          | 1                                                                                                                       |
| - Base Station Colour Code                     | 5                                                                                                                       |
| - BCCH Carrier Number                          | 263                                                                                                                     |
| Channel Description                            |                                                                                                                         |
| - Channel Type                                 | TCH/F + ACCHs                                                                                                           |
| - Timeslot number                              | Chosen arbitrarily, but not Zero                                                                                        |
| - Training Sequence Code                       | Chosen arbitrarily                                                                                                      |
| - Hopping                                      | RF hopping channel.                                                                                                     |
| - MAIO                                         | Chosen arbitrarily from the set ( 0, 1 to N-1 ), where N is the number of frequencies encoded in the Frequency List IE. |
| - HSN                                          | Chosen arbitrarily from the set ( 1,2,..63 )                                                                            |
| Synchronisation Indication IE is not included. |                                                                                                                         |
| Mode of the first channel.                     |                                                                                                                         |
| - Mode                                         | speech full rate or half rate version 1                                                                                 |
| Frequency List after time                      |                                                                                                                         |
| - Frequency List                               | Allocates the following 12 frequencies (259, 261, 263, 265, 277, 279, 281, 283, 285, 287, 289, 291 )                    |

## PHYSICAL INFORMATION

| Information Element                  | value/remarks                                        |
|--------------------------------------|------------------------------------------------------|
| As default message contents, except: |                                                      |
| Timing advance                       | Arbitrarily selected but different to default value. |

Step 6:  $x = 500$

Step 7: The MS and SS are using a full rate TCH with speech full rate version 1 and hopping mode on cell A.

## GSM 480

Step 0: The MS and SS are using a full rate TCH with speech full rate version 2 and non-hopping mode on cell B.

## HANDOVER COMMAND

| Information Element                            | value/remarks                                                                                                           |
|------------------------------------------------|-------------------------------------------------------------------------------------------------------------------------|
| As default message contents, except:           |                                                                                                                         |
| Cell Description                               |                                                                                                                         |
| - Network Colour Code                          | 1                                                                                                                       |
| - Base Station Colour Code                     | 5                                                                                                                       |
| - BCCH Carrier Number                          | 310                                                                                                                     |
| Channel Description                            |                                                                                                                         |
| - Channel Type                                 | TCH/F + ACCHs                                                                                                           |
| - Timeslot number                              | Chosen arbitrarily, but not Zero                                                                                        |
| - Training Sequence Code                       | Chosen arbitrarily                                                                                                      |
| - Hopping                                      | RF hopping channel.                                                                                                     |
| - MAIO                                         | Chosen arbitrarily from the set ( 0, 1 to N-1 ), where N is the number of frequencies encoded in the Frequency List IE. |
| - HSN                                          | Chosen arbitrarily from the set ( 1,2,..63 )                                                                            |
| Synchronisation Indication IE is not included. |                                                                                                                         |
| Mode of the first channel.                     |                                                                                                                         |
| - Mode                                         | speech full rate or half rate version 1                                                                                 |
| Frequency List after time                      |                                                                                                                         |
| - Frequency List                               | Allocates the following 12 frequencies (306, 308, 310, 312, 324, 326, 328, 330, 332, 334, 336, 338 )                    |

## PHYSICAL INFORMATION

| Information Element                                    | value/remarks                                        |
|--------------------------------------------------------|------------------------------------------------------|
| As default message contents, except:<br>Timing advance | Arbitrarily selected but different to default value. |

Step 6:  $x = 500$

Step 7: The MS and SS are using a full rate TCH with speech full rate version 1 and hopping mode on cell A.

## GSM 900

Step 0: The MS and SS are using a full rate TCH with speech full rate version 2 and non-hopping mode on cell B.

## HANDOVER COMMAND

| Information Element                                      | value/remarks                                                                                                                       |
|----------------------------------------------------------|-------------------------------------------------------------------------------------------------------------------------------------|
| As default message contents, except:<br>Cell Description |                                                                                                                                     |
| - Network Colour Code                                    | 1                                                                                                                                   |
| - Base Station Colour Code                               | 5                                                                                                                                   |
| - BCCH Carrier Number                                    | 20                                                                                                                                  |
| Channel Description                                      |                                                                                                                                     |
| - Channel Type                                           | TCH/F + ACCHs                                                                                                                       |
| - Timeslot number                                        | Chosen arbitrarily, but not Zero                                                                                                    |
| - Training Sequence Code                                 | Chosen arbitrarily                                                                                                                  |
| - Hopping                                                | RF hopping channel.                                                                                                                 |
| - MAIO                                                   | Chosen arbitrarily from the set ( 0, 1 to N-1 ), where N is the number of frequencies encoded in the Frequency Channel Sequence IE. |
| - HSN                                                    | Chosen arbitrarily from the set ( 1,2,..63 )                                                                                        |
| Synchronisation Indication IE is not included.           |                                                                                                                                     |
| Mode of the first channel.                               |                                                                                                                                     |
| - Mode                                                   | speech full rate or half rate version 1                                                                                             |
| Frequency Channel Sequence after time                    |                                                                                                                                     |
| - Frequency Channel Sequence                             | Allocates the following 12 frequencies ( 10, 17, 20, 26, 59, 66, 73, 74, 75, 76, 108, 114 )                                         |

## PHYSICAL INFORMATION

| Information Element                                    | value/remarks                                        |
|--------------------------------------------------------|------------------------------------------------------|
| As default message contents, except:<br>Timing advance | Arbitrarily selected but different to default value. |

Step 6:  $x = 500$

Step 7: The MS and SS are using a full rate TCH with speech full rate version 1 and hopping mode on cell A.

## DCS 1 800

Step 0: The MS and SS are using a full rate TCH with full rate speech version 2 and in non-hopping mode on cell B.

## HANDOVER COMMAND

| Information Element                            | value/remarks                                                                                                                 |
|------------------------------------------------|-------------------------------------------------------------------------------------------------------------------------------|
| As default message contents, except:           |                                                                                                                               |
| Cell Description                               |                                                                                                                               |
| - Network Colour Code                          | 1                                                                                                                             |
| - Base Station Colour Code                     | 5                                                                                                                             |
| - BCCH Carrier Number                          | 747                                                                                                                           |
| Channel Description                            |                                                                                                                               |
| - Channel Type                                 | TCH/F + ACCHs                                                                                                                 |
| - Timeslot number                              | Chosen arbitrarily, but not Zero                                                                                              |
| - Training Sequence Code                       | Chosen arbitrarily                                                                                                            |
| - Hopping                                      | RF hopping channel.                                                                                                           |
| - MAIO                                         | Chosen arbitrarily from the set ( 0, 1 to N-1 ), where N is the number of frequencies encoded in the Frequency Short List IE. |
| - HSN                                          | Chosen arbitrarily from the set ( 1,2,..63 )                                                                                  |
| Synchronisation Indication IE is not included. |                                                                                                                               |
| Mode of the first channel                      |                                                                                                                               |
| - Mode                                         | speech full rate or half rate version 1                                                                                       |
| Frequency Short List after time                |                                                                                                                               |
| - Frequency List                               | Use Range 256 to encode the following 9 frequencies: ( 747, 775, 779, 782, 791, 798, 829, 832, 844 )                          |

## PHYSICAL INFORMATION

| Information Element                  | value/remarks                                        |
|--------------------------------------|------------------------------------------------------|
| As default message contents, except: |                                                      |
| Timing advance                       | Arbitrarily selected but different to default value. |

Step 6:  $x = 500$

Step 7: The MS and SS are using a full rate TCH with full rate speech version 1 and in hopping mode on cell A.

## PCS 1 900

Step 0: The MS and SS are using a full rate TCH with full rate speech version 2 and in non-hopping mode on cell B.

## HANDOVER COMMAND

| Information Element                            | value/remarks                                                                                                                 |
|------------------------------------------------|-------------------------------------------------------------------------------------------------------------------------------|
| As default message contents, except:           |                                                                                                                               |
| Cell Description                               |                                                                                                                               |
| - Network Colour Code                          | 1                                                                                                                             |
| - Base Station Colour Code                     | 5                                                                                                                             |
| - BCCH Carrier Number                          | 647                                                                                                                           |
| Channel Description                            |                                                                                                                               |
| - Channel Type                                 | TCH/F + ACCHs                                                                                                                 |
| - Timeslot number                              | Chosen arbitrarily, but not Zero                                                                                              |
| - Training Sequence Code                       | Chosen arbitrarily                                                                                                            |
| - Hopping                                      | RF hopping channel.                                                                                                           |
| - MAIO                                         | Chosen arbitrarily from the set ( 0, 1 to N-1 ), where N is the number of frequencies encoded in the Frequency Short List IE. |
| - HSN                                          | Chosen arbitrarily from the set ( 1,2,..63 )                                                                                  |
| Synchronisation Indication IE is not included. |                                                                                                                               |
| Mode of the first channel                      |                                                                                                                               |
| - Mode                                         | speech full rate or half rate version 1                                                                                       |
| Frequency Short List after time                |                                                                                                                               |
| - Frequency List                               | Use Range 256 to encode the following 9 frequencies: (647, 675, 679, 682, 691, 698, 629, 632, 644)                            |

## PHYSICAL INFORMATION

| Information Element                                    | value/remarks                                        |
|--------------------------------------------------------|------------------------------------------------------|
| As default message contents, except:<br>Timing advance | Arbitrarily selected but different to default value. |

Step 6:  $x = 500$

Step 7: The MS and SS are using a full rate TCH with full rate speech version 1 and in hopping mode on cell A.

## GSM 700

Step 0: The MS and SS are using a full rate TCH with speech full rate version 2 and non-hopping mode on cell B.

## HANDOVER COMMAND

| Information Element                                      | value/remarks                                                                                                                       |
|----------------------------------------------------------|-------------------------------------------------------------------------------------------------------------------------------------|
| As default message contents, except:<br>Cell Description |                                                                                                                                     |
| - Network Colour Code                                    | 1                                                                                                                                   |
| - Base Station Colour Code                               | 5                                                                                                                                   |
| - BCCH Carrier Number                                    | 457                                                                                                                                 |
| Channel Description                                      |                                                                                                                                     |
| - Channel Type                                           | TCH/F + ACCHs                                                                                                                       |
| - Timeslot number                                        | Chosen arbitrarily, but not Zero                                                                                                    |
| - Training Sequence Code                                 | Chosen arbitrarily                                                                                                                  |
| - Hopping                                                | RF hopping channel.                                                                                                                 |
| - MAIO                                                   | Chosen arbitrarily from the set ( 0, 1 to N-1 ), where N is the number of frequencies encoded in the Frequency Channel Sequence IE. |
| - HSN                                                    | Chosen arbitrarily from the set ( 1,2,..63 )                                                                                        |
| Synchronisation Indication IE is not included.           |                                                                                                                                     |
| Mode of the first channel.                               |                                                                                                                                     |
| - Mode                                                   | Speech full rate or half rate version 1                                                                                             |
| Frequency Channel Sequence after time                    |                                                                                                                                     |
| - Frequency Channel Sequence                             | Allocates the following 12 frequencies ( 447, 454, 457, 463, 496, 498, 500, 501, 502, 503, 506, 508 )                               |

## PHYSICAL INFORMATION

| Information Element                                    | value/remarks                                        |
|--------------------------------------------------------|------------------------------------------------------|
| As default message contents, except:<br>Timing advance | Arbitrarily selected but different to default value. |

Step 6:  $x = 500$

Step 7: The MS and SS are using a full rate TCH with speech full rate version 1 and hopping mode on cell A.

## GSM 850

Step 0: The MS and SS are using a full rate TCH with speech full rate version 2 and non-hopping mode on cell B.

## HANDOVER COMMAND

| Information Element                            | value/remarks                                                                                                                       |
|------------------------------------------------|-------------------------------------------------------------------------------------------------------------------------------------|
| As default message contents, except:           |                                                                                                                                     |
| Cell Description                               |                                                                                                                                     |
| - Network Colour Code                          | 1                                                                                                                                   |
| - Base Station Colour Code                     | 5                                                                                                                                   |
| - BCCH Carrier Number                          | 147                                                                                                                                 |
| Channel Description                            |                                                                                                                                     |
| - Channel Type                                 | TCH/F + ACCHs                                                                                                                       |
| - Timeslot number                              | Chosen arbitrarily, but not Zero                                                                                                    |
| - Training Sequence Code                       | Chosen arbitrarily                                                                                                                  |
| - Hopping                                      | RF hopping channel.                                                                                                                 |
| - MAIO                                         | Chosen arbitrarily from the set ( 0, 1 to N-1 ), where N is the number of frequencies encoded in the Frequency Channel Sequence IE. |
| - HSN                                          | Chosen arbitrarily from the set ( 1,2,..63 )                                                                                        |
| Synchronisation Indication IE is not included. |                                                                                                                                     |
| Mode of the first channel.                     |                                                                                                                                     |
| - Mode                                         | Speech full rate or half rate version 1                                                                                             |
| Frequency List after time                      |                                                                                                                                     |
| - Frequency List                               | Allocates the following 12 frequencies ( 137, 144, 147, 153, 186, 193, 200, 201, 202, 203, 235, 241 )                               |

## PHYSICAL INFORMATION

| Information Element                  | value/remarks                                        |
|--------------------------------------|------------------------------------------------------|
| As default message contents, except: |                                                      |
| Timing advance                       | Arbitrarily selected but different to default value. |

Step 6:  $x = 500$

Step 7: The MS and SS are using a full rate TCH with speech full rate version 1 and hopping mode on cell A.

For  $M = 7$ :

## GSM 450

Step 0: The MS and SS are using a full rate TCH with full rate speech version 1 and in hopping mode on cell A.

## HANDOVER COMMAND

| Information Element                  | value/remarks                                                                                                                                             |
|--------------------------------------|-----------------------------------------------------------------------------------------------------------------------------------------------------------|
| As default message contents, except: |                                                                                                                                                           |
| Cell Description                     |                                                                                                                                                           |
| - Network Colour Code                | 1                                                                                                                                                         |
| - Base Station Colour Code           | 5                                                                                                                                                         |
| - BCCH Carrier Number                | 274                                                                                                                                                       |
| Channel Description                  |                                                                                                                                                           |
| - Channel Type                       | TCH/F + ACCHs                                                                                                                                             |
| - TDMA offset                        | Chosen arbitrarily                                                                                                                                        |
| - Timeslot number                    | Chosen arbitrarily, but not Zero                                                                                                                          |
| - Training Sequence Code             | Chosen arbitrarily                                                                                                                                        |
| - Hopping                            | RF hopping channel.                                                                                                                                       |
| - MAIO                               | Chosen arbitrarily from the set ( 0, 1 to N-1 ), where N is the number of frequencies encoded in the Frequency List IE.                                   |
| - HSN                                | Chosen arbitrarily from the set ( 1,2,..63 )                                                                                                              |
| Frequency List after time            |                                                                                                                                                           |
| - Frequency List                     | use Range 128 to encode the following 12 frequencies: (260, 262, 264, 266, 276, 279, 281, 283, 285, 287, 289, 291 )                                       |
| Synchronisation Indication           |                                                                                                                                                           |
| - Report Observed Time Difference    | Shall not be included.                                                                                                                                    |
| - Synchronisation Indication         | 'Non synchronised'.                                                                                                                                       |
| - Normal Cell Indication             | Ignore out of range timing advance.                                                                                                                       |
| Starting Time                        | Indicates the frame number of cell B. that will occur approximately 1,1 seconds ( 238 frames have elapsed ) after the HANDOVER COMMAND is sent by cell A. |

## PHYSICAL INFORMATION

| Information Element          | value/remarks |
|------------------------------|---------------|
| As default message contents. |               |

Step 6:  $x = 750$

Step 7: The MS and SS are using a full rate TCH with full rate speech version 2 and in hopping mode on cell B.

## GSM 480

Step 0: The MS and SS are using a full rate TCH with full rate speech version 1 and in hopping mode on cell A.

## HANDOVER COMMAND

| Information Element                  | value/remarks                                                                                                                                             |
|--------------------------------------|-----------------------------------------------------------------------------------------------------------------------------------------------------------|
| As default message contents, except: |                                                                                                                                                           |
| Cell Description                     |                                                                                                                                                           |
| - Network Colour Code                | 1                                                                                                                                                         |
| - Base Station Colour Code           | 5                                                                                                                                                         |
| - BCCH Carrier Number                | 321                                                                                                                                                       |
| Channel Description                  |                                                                                                                                                           |
| - Channel Type                       | TCH/F + ACCHs                                                                                                                                             |
| - TDMA offset                        | Chosen arbitrarily                                                                                                                                        |
| - Timeslot number                    | Chosen arbitrarily, but not Zero                                                                                                                          |
| - Training Sequence Code             | Chosen arbitrarily                                                                                                                                        |
| - Hopping                            | RF hopping channel.                                                                                                                                       |
| - MAIO                               | Chosen arbitrarily from the set ( 0, 1 to N-1 ), where N is the number of frequencies encoded in the Frequency List IE.                                   |
| - HSN                                | Chosen arbitrarily from the set ( 1,2,..63 )                                                                                                              |
| Frequency List after time            |                                                                                                                                                           |
| - Frequency List                     | use Range 128 to encode the following 12 frequencies: (307, 309, 311, 313, 323, 326, 328, 330, 332, 334, 336, 338 )                                       |
| Synchronisation Indication           |                                                                                                                                                           |
| - Report Observed Time Difference    | Shall not be included.                                                                                                                                    |
| - Synchronisation Indication         | 'Non synchronised'.                                                                                                                                       |
| - Normal Cell Indication             | Ignore out of range timing advance.                                                                                                                       |
| Starting Time                        | Indicates the frame number of cell B. that will occur approximately 1,1 seconds ( 238 frames have elapsed ) after the HANDOVER COMMAND is sent by cell A. |

## PHYSICAL INFORMATION

| Information Element          | value/remarks |
|------------------------------|---------------|
| As default message contents. |               |

Step 6:  $x = 750$

Step 7: The MS and SS are using a full rate TCH with full rate speech version 2 and in hopping mode on cell B.

## GSM 900

Step 0: The MS and SS are using a full rate TCH with full rate speech version 1 and in hopping mode on cell A.

## HANDOVER COMMAND

| Information Element                  | value/remarks                                                                                                                                             |
|--------------------------------------|-----------------------------------------------------------------------------------------------------------------------------------------------------------|
| As default message contents, except: |                                                                                                                                                           |
| Cell Description                     |                                                                                                                                                           |
| - Network Colour Code                | 1                                                                                                                                                         |
| - Base Station Colour Code           | 5                                                                                                                                                         |
| - BCCH Carrier Number                | 40                                                                                                                                                        |
| Channel Description                  |                                                                                                                                                           |
| - Channel Type                       | TCH/F + ACCHs                                                                                                                                             |
| - TDMA offset                        | Chosen arbitrarily                                                                                                                                        |
| - Timeslot number                    | Chosen arbitrarily, but not Zero                                                                                                                          |
| - Training Sequence Code             | Chosen arbitrarily                                                                                                                                        |
| - Hopping                            | RF hopping channel.                                                                                                                                       |
| - MAIO                               | Chosen arbitrarily from the set ( 0, 1 to N-1 ), where N is the number of frequencies encoded in the Frequency List IE.                                   |
| - HSN                                | Chosen arbitrarily from the set ( 1,2,..63 )                                                                                                              |
| Frequency List after time            |                                                                                                                                                           |
| - Frequency List                     | use bit map 0 to allocates the following 12 frequencies: ( 14, 18, 22, 24, 60, 66, 73, 74, 75, 76,108, 114 )                                              |
| Synchronisation Indication           |                                                                                                                                                           |
| - Report Observed Time Difference    | Shall not be included.                                                                                                                                    |
| - Synchronisation Indication         | 'Non synchronised'.                                                                                                                                       |
| - Normal Cell Indication             | Ignore out of range timing advance.                                                                                                                       |
| Starting Time                        | Indicates the frame number of cell B. that will occur approximately 1,1 seconds ( 238 frames have elapsed ) after the HANDOVER COMMAND is sent by cell A. |

## PHYSICAL INFORMATION

| Information Element          | value/remarks |
|------------------------------|---------------|
| As default message contents. |               |

Step 6:  $x = 750$

Step 7: The MS and SS are using a full rate TCH with full rate speech version 2 and in hopping mode on cell B.

## DCS 1 800

Step 0: The MS and SS are using a full rate TCH with full rate speech version 1 and in hopping mode on cell A.



## HANDOVER COMMAND

| Information Element                  | value/remarks                                                                                                                                            |
|--------------------------------------|----------------------------------------------------------------------------------------------------------------------------------------------------------|
| As default message contents, except: |                                                                                                                                                          |
| Cell Description                     |                                                                                                                                                          |
| - Network Colour Code                | 1                                                                                                                                                        |
| - Base Station Colour Code           | 5                                                                                                                                                        |
| - BCCH Carrier Number                | 764                                                                                                                                                      |
| Channel Description                  |                                                                                                                                                          |
| - Channel Type                       | TCH/F + ACCHs                                                                                                                                            |
| - TDMA offset                        | Chosen arbitrarily                                                                                                                                       |
| - Timeslot number                    | Chosen arbitrarily but not Zero                                                                                                                          |
| - Training Sequence Code             | Chosen arbitrarily                                                                                                                                       |
| - Hopping                            | RF hopping channel.                                                                                                                                      |
| - MAIO                               | Chosen arbitrarily from the set ( 0, 1 to N-1 ), where N is the number of frequencies encoded in the Frequency List IE.                                  |
| - HSN                                | Chosen arbitrarily from the set ( 1,2,..63 )                                                                                                             |
| Frequency List after time            |                                                                                                                                                          |
| - Frequency List                     | Use Range 1024 to allocate the following 12 frequencies: (749, 758, 761, 764, 771, 779, 782, 791, 798, 829, 832, 844 )                                   |
| Synchronisation Indication           |                                                                                                                                                          |
| - Report Observed Time Difference    | Shall not be included.                                                                                                                                   |
| - Synchronisation Indication         | 'Non synchronised'.                                                                                                                                      |
| - Normal Cell Indication             | Ignore out of range timing advance.                                                                                                                      |
| Starting Time                        | Indicates the frame number of cell B that will occur approximately 1,1 seconds ( 238 frames have elapsed ) after the HANDOVER COMMAND is sent by cell A. |

## PHYSICAL INFORMATION

| Information Element          | value/remarks |
|------------------------------|---------------|
| As default message contents. |               |

Step 6:  $x = 750$

Step 7: The MS and SS are using a full rate TCH with full rate speech version 2 and in hopping mode on cell B.

## PCS 1 900

Step 0: The MS and SS are using a full rate TCH with full rate speech version 1 and in hopping mode on cell A.

## HANDOVER COMMAND

| Information Element                  | value/remarks                                                                                                                                            |
|--------------------------------------|----------------------------------------------------------------------------------------------------------------------------------------------------------|
| As default message contents, except: |                                                                                                                                                          |
| Cell Description                     |                                                                                                                                                          |
| - Network Colour Code                | 1                                                                                                                                                        |
| - Base Station Colour Code           | 5                                                                                                                                                        |
| - BCCH Carrier Number                | 664                                                                                                                                                      |
| Channel Description                  |                                                                                                                                                          |
| - Channel Type                       | TCH/F + ACCHs                                                                                                                                            |
| - TDMA offset                        | Chosen arbitrarily                                                                                                                                       |
| - Timeslot number                    | Chosen arbitrarily but not Zero                                                                                                                          |
| - Training Sequence Code             | Chosen arbitrarily                                                                                                                                       |
| - Hopping                            | RF hopping channel.                                                                                                                                      |
| - MAIO                               | Chosen arbitrarily from the set ( 0, 1 to N-1 ), where N is the number of frequencies encoded in the Frequency List IE.                                  |
| - HSN                                | Chosen arbitrarily from the set ( 1,2,..63 )                                                                                                             |
| Frequency List after time            |                                                                                                                                                          |
| - Frequency List                     | Use Range 1024 to allocate the following 12 frequencies: (649, 658, 661, 664, 671, 679, 682, 791, 798, 729, 732, 744 )                                   |
| Synchronisation Indication           |                                                                                                                                                          |
| - Report Observed Time Difference    | Shall not be included.                                                                                                                                   |
| - Synchronisation Indication         | 'Non synchronised'.                                                                                                                                      |
| - Normal Cell Indication             | Ignore out of range timing advance.                                                                                                                      |
| Starting Time                        | Indicates the frame number of cell B that will occur approximately 1,1 seconds ( 238 frames have elapsed ) after the HANDOVER COMMAND is sent by cell A. |

## PHYSICAL INFORMATION

| Information Element          | value/remarks |
|------------------------------|---------------|
| As default message contents. |               |

Step 6:  $x = 750$

Step 7: The MS and SS are using a full rate TCH with full rate speech version 2 and in hopping mode on cell B.

## GSM 700

Step 0: The MS and SS are using a full rate TCH with full rate speech version 1 and in hopping mode on cell A.

## HANDOVER COMMAND

| Information Element                  | value/remarks                                                                                                                                             |
|--------------------------------------|-----------------------------------------------------------------------------------------------------------------------------------------------------------|
| As default message contents, except: |                                                                                                                                                           |
| Cell Description                     |                                                                                                                                                           |
| - Network Colour Code                | 1                                                                                                                                                         |
| - Base Station Colour Code           | 5                                                                                                                                                         |
| - BCCH Carrier Number                | 477                                                                                                                                                       |
| Channel Description                  |                                                                                                                                                           |
| - Channel Type                       | TCH/F + ACCHs                                                                                                                                             |
| - TDMA offset                        | Chosen arbitrarily                                                                                                                                        |
| - Timeslot number                    | Chosen arbitrarily, but not Zero                                                                                                                          |
| - Training Sequence Code             | Chosen arbitrarily                                                                                                                                        |
| - Hopping                            | RF hopping channel.                                                                                                                                       |
| - MAIO                               | Chosen arbitrarily from the set ( 0, 1 to N-1 ), where N is the number of frequencies encoded in the Frequency List IE.                                   |
| - HSN                                | Chosen arbitrarily from the set ( 1,2,..63 )                                                                                                              |
| Frequency List after time            |                                                                                                                                                           |
| - Frequency List                     | Use 128 range to allocate the following 12 frequencies: ( 451, 455, 459, 461, 497, 498, 500, 501, 502, 503,506, 508 )                                     |
| Synchronisation Indication           |                                                                                                                                                           |
| - Report Observed Time Difference    | Shall not be included.                                                                                                                                    |
| - Synchronisation Indication         | 'Non synchronised'.                                                                                                                                       |
| - Normal Cell Indication             | Ignore out of range timing advance.                                                                                                                       |
| Starting Time                        | Indicates the frame number of cell B. that will occur approximately 1,1 seconds ( 238 frames have elapsed ) after the HANDOVER COMMAND is sent by cell A. |

## PHYSICAL INFORMATION

| Information Element          | value/remarks |
|------------------------------|---------------|
| As default message contents. |               |

Step 6:  $x = 750$

Step 7: The MS and SS are using a full rate TCH with full rate speech version 2 and in hopping mode on cell B.

## GSM 850

Step 0: The MS and SS are using a full rate TCH with full rate speech version 1 and in hopping mode on cell A.

## HANDOVER COMMAND

| Information Element                  | value/remarks                                                                                                                                             |
|--------------------------------------|-----------------------------------------------------------------------------------------------------------------------------------------------------------|
| As default message contents, except: |                                                                                                                                                           |
| Cell Description                     |                                                                                                                                                           |
| - Network Colour Code                | 1                                                                                                                                                         |
| - Base Station Colour Code           | 5                                                                                                                                                         |
| - BCCH Carrier Number                | 167                                                                                                                                                       |
| Channel Description                  |                                                                                                                                                           |
| - Channel Type                       | TCH/F + ACCHs                                                                                                                                             |
| - TDMA offset                        | Chosen arbitrarily                                                                                                                                        |
| - Timeslot number                    | Chosen arbitrarily, but not Zero                                                                                                                          |
| - Training Sequence Code             | Chosen arbitrarily                                                                                                                                        |
| - Hopping                            | RF hopping channel.                                                                                                                                       |
| - MAIO                               | Chosen arbitrarily from the set ( 0, 1 to N-1 ), where N is the number of frequencies encoded in the Frequency List IE.                                   |
| - HSN                                | Chosen arbitrarily from the set ( 1,2,..63 )                                                                                                              |
| Frequency List after time            |                                                                                                                                                           |
| - Frequency List                     | Use 128 range to allocate the following 12 frequencies: ( 141, 145, 149, 151, 187, 193, 200, 201, 202, 203, 235, 241 )                                    |
| Synchronisation Indication           |                                                                                                                                                           |
| - Report Observed Time Difference    | Shall not be included.                                                                                                                                    |
| - Synchronisation Indication         | 'Non synchronised'.                                                                                                                                       |
| - Normal Cell Indication             | Ignore out of range timing advance.                                                                                                                       |
| Starting Time                        | Indicates the frame number of cell B. that will occur approximately 1,1 seconds ( 238 frames have elapsed ) after the HANDOVER COMMAND is sent by cell A. |

## PHYSICAL INFORMATION

| Information Element          | value/remarks |
|------------------------------|---------------|
| As default message contents. |               |

Step 6:  $x = 750$

Step 7: The MS and SS are using a full rate TCH with full rate speech version 2 and in hopping mode on cell B.

For  $M = 8$ :

## GSM 450

Step 0: The MS and SS are using a full rate TCH with full rate speech version 2 and in hopping mode on cell B.

## HANDOVER COMMAND

same as for  $M = 6$

## PHYSICAL INFORMATION

same as for  $M = 6$

Step 6:  $x = 750$

Step 7: The MS and SS are using a full rate TCH with speech full rate version 1 and in hopping mode on cell A.

## GSM 480

Step 0: The MS and SS are using a full rate TCH with full rate speech version 2 and in hopping mode on cell B.

**HANDOVER COMMAND**

same as for  $M = 6$

**PHYSICAL INFORMATION**

same as for  $M = 6$

Step 6:  $x = 750$

Step 7: The MS and SS are using a full rate TCH with speech full rate version 1 and in hopping mode on cell A.

**GSM 900**

Step 0: The MS and SS are using a full rate TCH with full rate speech version 2 and in hopping mode on cell B.

**HANDOVER COMMAND**

same as for  $M = 6$

**PHYSICAL INFORMATION**

same as for  $M = 6$

Step 6:  $x = 750$

Step 7: The MS and SS are using a full rate TCH with speech full rate version 1 and in hopping mode on cell A.

**DCS 1 800**

Step 0: The MS and SS are using a full rate TCH with full rate speech version 2 and in hopping mode on cell B.

**HANDOVER COMMAND**

same as for  $M = 6$

**PHYSICAL INFORMATION**

same as for  $M = 6$

Step 6:  $x = 750$

Step 7: The MS and SS are using a full rate TCH with speech full rate version 1 and in hopping mode on cell A.

**PCS 1 900**

Step 0: The MS and SS are using a full rate TCH with full rate speech version 2 and in hopping mode on cell B.

**HANDOVER COMMAND**

same as for  $M = 6$

**PHYSICAL INFORMATION**

same as for  $M = 6$

Step 6:  $x = 750$

Step 7: The MS and SS are using a full rate TCH with speech full rate version 1 and in hopping mode on cell A.

**GSM 700**

Step 0: The MS and SS are using a full rate TCH with full rate speech version 2 and in hopping mode on cell B.

## HANDOVER COMMAND

same as for  $M = 6$

## PHYSICAL INFORMATION

same as for  $M = 6$

Step 6:  $x = 750$

Step 7: The MS and SS are using a full rate TCH with speech full rate version 1 and in hopping mode on cell A.

## GSM 850

Step 0: The MS and SS are using a full rate TCH with full rate speech version 2 and in hopping mode on cell B.

## HANDOVER COMMAND

same as for  $M = 6$

## PHYSICAL INFORMATION

same as for  $M = 6$

Step 6:  $x = 750$

Step 7: The MS and SS are using a full rate TCH with speech full rate version 1 and in hopping mode on cell A.

For  $M = 9$ :

## GSM 450

Step 0: The MS and SS are using a full rate TCH with speech full rate version 1 and in hopping mode on cell A.

## HANDOVER COMMAND

same as for  $M = 5$ .

## PHYSICAL INFORMATION

same as For  $M = 5$ .

Step 6:  $x = 750$

Step 7: The MS and SS are using a full rate TCH with speech full rate version 2 and in non hopping mode on cell B.

## GSM 480

Step 0: The MS and SS are using a full rate TCH with speech full rate version 1 and in hopping mode on cell A.

## HANDOVER COMMAND

same as for  $M = 5$ .

## PHYSICAL INFORMATION

same as For  $M = 5$ .

Step 6:  $x = 750$

Step 7: The MS and SS are using a full rate TCH with speech full rate version 2 and in non hopping mode on cell B.

**GSM 900**

Step 0: The MS and SS are using a full rate TCH with speech full rate version 1 and in hopping mode on cell A.

**HANDOVER COMMAND**

same as for  $M = 5$ .

**PHYSICAL INFORMATION**

same as For  $M = 5$ .

Step 6:  $x = 750$

Step 7: The MS and SS are using a full rate TCH with speech full rate version 2 and in non hopping mode on cell B.

**DCS 1 800**

Step 0: The MS and SS are using a full rate TCH with speech full rate version 1 and in hopping mode on cell A.

**HANDOVER COMMAND**

same as for  $M = 5$ .

**PHYSICAL INFORMATION**

same as for  $M = 5$ .

Step 6:  $x = 750$

Step 7: The MS and SS are using a full rate TCH with speech full rate version 2 and in non hopping mode on cell B.

**PCS 1 900**

Step 0: The MS and SS are using a full rate TCH with speech full rate version 1 and in hopping mode on cell A.

**HANDOVER COMMAND**

same as for  $M = 5$ .

**PHYSICAL INFORMATION**

same as for  $M = 5$ .

Step 6:  $x = 750$

Step 7: The MS and SS are using a full rate TCH with speech full rate version 2 and in non hopping mode on cell B.

**GSM 700**

Step 0: The MS and SS are using a full rate TCH with speech full rate version 1 and in hopping mode on cell A.

**HANDOVER COMMAND**

same as for  $M = 5$ .

**PHYSICAL INFORMATION**

same as For  $M = 5$ .

Step 6:  $x = 750$

Step 7: The MS and SS are using a full rate TCH with speech full rate version 2 and in non hopping mode on cell B.

**GSM 850**

Step 0: The MS and SS are using a full rate TCH with speech full rate version 1 and in hopping mode on cell A.

**HANDOVER COMMAND**

same as for M = 5.

**PHYSICAL INFORMATION**

same as For M = 5.

Step 6:  $x = 750$

Step 7: The MS and SS are using a full rate TCH with speech full rate version 2 and in non hopping mode on cell B.

For M = 10:

**GSM 450**

Step 0: The MS and SS are using a full rate TCH with full rate speech version 2 and in non hopping mode on cell B.

**HANDOVER COMMAND**

same as for M = 6 except:

- Channel Description
- Channel Type: TCH/H + ACCHs

**PHYSICAL INFORMATION**

same as for M = 6

Step 6:  $x = 750$

Step 7: The MS and SS are using a half rate TCH with speech half rate version 1 and in hopping mode on cell A.

**GSM 480**

Step 0: The MS and SS are using a full rate TCH with full rate speech version 2 and in non hopping mode on cell B.

**HANDOVER COMMAND**

same as for M = 6 except:

- Channel Description
- Channel Type: TCH/H + ACCHs

**PHYSICAL INFORMATION**

same as for M = 6

Step 6:  $x = 750$

Step 7: The MS and SS are using a half rate TCH with speech half rate version 1 and in hopping mode on cell A.

**GSM 900**

Step 0: The MS and SS are using a full rate TCH with full rate speech version 2 and in non hopping mode on cell B.



**HANDOVER COMMAND**

same as for M = 6 except:

- Channel Description
- Channel Type: TCH/H + ACCHs

**PHYSICAL INFORMATION**

same as for M = 6

Step 6: x = 750

Step 7: The MS and SS are using a half rate TCH with speech half rate version 1 and in hopping mode on cell A.

**DCS 1 800**

Step 0: The MS and SS are using a full rate TCH with full rate speech version 2 and in non hopping mode on cell B.

**HANDOVER COMMAND**

same as for M = 6 except:

- Channel Description
- Channel Type: TCH/H + ACCHs

**PHYSICAL INFORMATION**

same as for M = 6

Step 6: x = 750

Step 7: The MS and SS are using a half rate TCH with speech half rate version 1 and in hopping mode on cell A.

**PCS 1 900**

Step 0: The MS and SS are using a full rate TCH with full rate speech version 2 and in non hopping mode on cell B.

**HANDOVER COMMAND**

same as for M = 6 except:

- Channel Description
- Channel Type: TCH/H + ACCHs

**PHYSICAL INFORMATION**

same as for M = 6

Step 6: x = 750

Step 7: The MS and SS are using a half rate TCH with speech half rate version 1 and in hopping mode on cell A.

**GSM 700**

Step 0: The MS and SS are using a full rate TCH with full rate speech version 2 and in non hopping mode on cell B.

**HANDOVER COMMAND**

same as for M = 6 except:

- Channel Description
- Channel Type: TCH/H + ACCHs

**PHYSICAL INFORMATION**

same as for M = 6

Step 6:  $x = 750$

Step 7: The MS and SS are using a half rate TCH with speech half rate version 1 and in hopping mode on cell A.

**GSM 850**

Step 0: The MS and SS are using a full rate TCH with full rate speech version 2 and in non hopping mode on cell B.

**HANDOVER COMMAND**

same as for M = 6 except:

- Channel Description
- Channel Type: TCH/H + ACCHs

**PHYSICAL INFORMATION**

same as for M = 6

Step 6:  $x = 750$

Step 7: The MS and SS are using a half rate TCH with speech half rate version 1 and in hopping mode on cell A.

For M = 11:

**GSM 450**

Step 0: The MS and SS are using a half rate TCH with speech half rate version 1 and in hopping mode on cell A.

**HANDOVER COMMAND**

same as for M = 7

**PHYSICAL INFORMATION**

same as For M = 7.

Step 6:  $x = 750$

Step 7: The MS and SS are using a full rate TCH with speech full rate version 2 and in hopping mode on cell B.

**GSM 480**

Step 0: The MS and SS are using a half rate TCH with speech half rate version 1 and in hopping mode on cell A.

**HANDOVER COMMAND**

same as for M = 7

## PHYSICAL INFORMATION

same as For  $M = 7$ .

Step 6:  $x = 750$

Step 7: The MS and SS are using a full rate TCH with speech full rate version 2 and in hopping mode on cell B.

## GSM 900

Step 0: The MS and SS are using a half rate TCH with speech half rate version 1 and in hopping mode on cell A.

## HANDOVER COMMAND

same as for  $M = 7$ .

## PHYSICAL INFORMATION

same as For  $M = 7$ .

Step 6:  $x = 750$

Step 7: The MS and SS are using a full rate TCH with speech full rate version 2 and in hopping mode on cell B.

## DCS 1 800

Step 0: The MS and SS are using a half rate TCH with speech half rate version 1 and in hopping mode on cell A.

## HANDOVER COMMAND

same as for  $M = 7$ .

## PHYSICAL INFORMATION

same as for  $M = 7$ .

Step 6:  $x = 750$

Step 7: The MS and SS are using a full rate TCH with speech full rate version 2 and in hopping mode on cell B.

## PCS 1 900

Step 0: The MS and SS are using a half rate TCH with speech half rate version 1 and in hopping mode on cell A.

## HANDOVER COMMAND

same as for  $M = 7$

## PHYSICAL INFORMATION

same as for  $M = 7$ .

Step 6:  $x = 750$

Step 7: The MS and SS are using a full rate TCH with speech full rate version 2 and in hopping mode on cell B.

## GSM 700

Step 0: The MS and SS are using a half rate TCH with speech half rate version 1 and in hopping mode on cell A.

## HANDOVER COMMAND

same as for  $M = 7$

PHYSICAL INFORMATION

same as For M = 7.

Step 6: x = 750

Step 7: The MS and SS are using a full rate TCH with speech full rate version 2 and in hopping mode on cell B.

GSM 850

Step 0: The MS and SS are using a half rate TCH with speech half rate version 1 and in hopping mode on cell A.

HANDOVER COMMAND

same as for M = 7

PHYSICAL INFORMATION

same as For M = 7.

Step 6: x = 750

Step 7: The MS and SS are using a full rate TCH with speech full rate version 2 and in hopping mode on cell B.

For M = 12:

GSM 450

Step 0: The MS and SS are using a full rate TCH with full rate speech version 2 and in hopping mode on cell B.

HANDOVER COMMAND

same as for M = 6 except:

|                                       |               |
|---------------------------------------|---------------|
| Channel Description<br>- Channel Type | TCH/H + ACCHs |
|---------------------------------------|---------------|

PHYSICAL INFORMATION

same as for M = 6

Step 6: x = 750

Step 7: The MS and SS are using a half rate TCH with speech half rate version 1 and in hopping mode on cell A.

GSM 480

Step 0: The MS and SS are using a full rate TCH with full rate speech version 2 and in hopping mode on cell B.

HANDOVER COMMAND

same as for M = 6 except:

|                                       |               |
|---------------------------------------|---------------|
| Channel Description<br>- Channel Type | TCH/H + ACCHs |
|---------------------------------------|---------------|

PHYSICAL INFORMATION

same as for M = 6

Step 6: x = 750

Step 7: The MS and SS are using a half rate TCH with speech half rate version 1 and in hopping mode on cell A.

#### GSM 900

Step 0: The MS and SS are using a full rate TCH with full rate speech version 2 and in hopping mode on cell B.

#### HANDOVER COMMAND

same as for M = 6 except:

|                                       |               |
|---------------------------------------|---------------|
| Channel Description<br>- Channel Type | TCH/H + ACCHs |
|---------------------------------------|---------------|

#### PHYSICAL INFORMATION

same as for M = 6

Step 6:  $x = 750$

Step 7: The MS and SS are using a half rate TCH with speech half rate version 1 and in hopping mode on cell A.

#### DCS 1 800

Step 0: The MS and SS are using a full rate TCH with full rate speech version 2 and in hopping mode on cell B.

#### HANDOVER COMMAND

same as for M = 6 except:

|                                       |               |
|---------------------------------------|---------------|
| Channel Description<br>- Channel Type | TCH/H + ACCHs |
|---------------------------------------|---------------|

#### PHYSICAL INFORMATION

same as for M = 6

Step 6:  $x = 750$

Step 7: The MS and SS are using a half rate TCH with speech half rate version 1 and in hopping mode on cell A.

#### PCS 1 900

Step 0: The MS and SS are using a full rate TCH with full rate speech version 2 and in hopping mode on cell B.

#### HANDOVER COMMAND

same as for M = 6 except:

|                                       |               |
|---------------------------------------|---------------|
| Channel Description<br>- Channel Type | TCH/H + ACCHs |
|---------------------------------------|---------------|

#### PHYSICAL INFORMATION

same as for M = 6

Step 6:  $x = 750$

Step 7: The MS and SS are using a half rate TCH with speech half rate version 1 and in hopping mode on cell A.

## GSM 700

Step 0: The MS and SS are using a full rate TCH with full rate speech version 2 and in hopping mode on cell B.

## HANDOVER COMMAND

same as for M = 6 except:

|                                       |               |
|---------------------------------------|---------------|
| Channel Description<br>- Channel Type | TCH/H + ACCHs |
|---------------------------------------|---------------|

## PHYSICAL INFORMATION

same as for M = 6

Step 6: x = 750

Step 7: The MS and SS are using a half rate TCH with speech half rate version 1 and in hopping mode on cell A.

## GSM 850

Step 0: The MS and SS are using a full rate TCH with full rate speech version 2 and in hopping mode on cell B.

## HANDOVER COMMAND

same as for M = 6 except:

|                                       |               |
|---------------------------------------|---------------|
| Channel Description<br>- Channel Type | TCH/H + ACCHs |
|---------------------------------------|---------------|

## PHYSICAL INFORMATION

same as for M = 6

Step 6: x = 750

Step 7: The MS and SS are using a half rate TCH with speech half rate version 1 and in hopping mode on cell A.

For M = 13:

## GSM 450

Step 0: The MS and SS are using a half rate TCH with speech half rate version 1 and in hopping mode on cell A.

## HANDOVER COMMAND

same as for M = 1

## PHYSICAL INFORMATION

same as For M = 1.

Step 6: x = 750

Step 7: The MS and SS are using a full rate TCH with speech full rate version 2 and in non hopping mode on cell B.

## GSM 480

Step 0: The MS and SS are using a half rate TCH with speech half rate version 1 and in hopping mode on cell A.

**HANDOVER COMMAND**

same as for  $M = 1$

**PHYSICAL INFORMATION**

same as For  $M = 1$ .

Step 6:  $x = 750$

Step 7: The MS and SS are using a full rate TCH with speech full rate version 2 and in non hopping mode on cell B.

**GSM 900**

Step 0: The MS and SS are using a half rate TCH with speech half rate version 1 and in hopping mode on cell A.

**HANDOVER COMMAND**

same as for  $M = 1$

**PHYSICAL INFORMATION**

same as For  $M = 1$ .

Step 6:  $x = 750$

Step 7: The MS and SS are using a full rate TCH with speech full rate version 2 and in non hopping mode on cell B.

**DCS 1 800**

Step 0: The MS and SS are using a half rate TCH with speech half rate version 1 and in hopping mode on cell A.

**HANDOVER COMMAND**

same as for  $M = 1$

**PHYSICAL INFORMATION**

same as for  $M = 1$ .

Step 6:  $x = 750$

Step 7: The MS and SS are using a full rate TCH with speech full rate version 2 and in non hopping mode on cell B.

**PCS 1 900**

Step 0: The MS and SS are using a half rate TCH with speech half rate version 1 and in hopping mode on cell A.

**HANDOVER COMMAND**

same as for  $M = 1$

**PHYSICAL INFORMATION**

same as for  $M = 1$ .

Step 6:  $x = 750$

Step 7: The MS and SS are using a full rate TCH with speech full rate version 2 and in non hopping mode on cell B.

**GSM 700**

Step 0: The MS and SS are using a half rate TCH with speech half rate version 1 and in hopping mode on cell A.

## HANDOVER COMMAND

same as for M = 1

## PHYSICAL INFORMATION

same as For M = 1.

Step 6: x = 750

Step 7: The MS and SS are using a full rate TCH with speech full rate version 2 and in non hopping mode on cell B.

## GSM 850

Step 0: The MS and SS are using a half rate TCH with speech half rate version 1 and in hopping mode on cell A.

## HANDOVER COMMAND

same as for M = 1

## PHYSICAL INFORMATION

same as For M = 1.

Step 6: x = 750

Step 7: The MS and SS are using a full rate TCH with speech full rate version 2 and in non hopping mode on cell B.

For M = 14:

## GSM 450

Step 0: The MS and SS are using a full rate TCH with full rate speech version 2 and in non hopping mode on cell B.

## HANDOVER COMMAND

same as for M = 4 except:

|                                       |               |
|---------------------------------------|---------------|
| Channel Description<br>- Channel Type | TCH/H + ACCHs |
|---------------------------------------|---------------|

## PHYSICAL INFORMATION

same as for M = 4

Step 6: x = 750

Step 7: The MS and SS are using a half rate TCH with speech half rate version 1 and in non hopping mode on cell A.

## GSM 480

Step 0: The MS and SS are using a full rate TCH with full rate speech version 2 and in non hopping mode on cell B.

## HANDOVER COMMAND

same as for M = 4 except:

|                                       |               |
|---------------------------------------|---------------|
| Channel Description<br>- Channel Type | TCH/H + ACCHs |
|---------------------------------------|---------------|



## PHYSICAL INFORMATION

same as for M = 4

Step 6: x = 750

Step 7: The MS and SS are using a half rate TCH with speech half rate version 1 and in non hopping mode on cell A.

## GSM 900

Step 0: The MS and SS are using a full rate TCH with full rate speech version 2 and in non hopping mode on cell B.

## HANDOVER COMMAND

same as for M = 4 except:

|                                       |               |
|---------------------------------------|---------------|
| Channel Description<br>- Channel Type | TCH/H + ACCHs |
|---------------------------------------|---------------|

## PHYSICAL INFORMATION

same as for M = 4

Step 6: x = 750

Step 7: The MS and SS are using a half rate TCH with speech half rate version 1 and in non hopping mode on cell A.

## DCS 1 800

Step 0: The MS and SS are using a full rate TCH with full rate speech version 2 and in non hopping mode on cell B.

## HANDOVER COMMAND

same as for M = 4 except:

|                                       |               |
|---------------------------------------|---------------|
| Channel Description<br>- Channel Type | TCH/H + ACCHs |
|---------------------------------------|---------------|

## PHYSICAL INFORMATION

same as for M = 4

Step 6: x = 750

Step 7: The MS and SS are using a half rate TCH with speech half rate version 1 and in non hopping mode on cell A.

## PCS 1 900

Step 0: The MS and SS are using a full rate TCH with full rate speech version 2 and in non hopping mode on cell B.

## HANDOVER COMMAND

same as for M = 4 except:

|                                       |               |
|---------------------------------------|---------------|
| Channel Description<br>- Channel Type | TCH/H + ACCHs |
|---------------------------------------|---------------|

## PHYSICAL INFORMATION

same as for  $M = 4$

Step 6:  $x = 750$

Step 7: The MS and SS are using a half rate TCH with speech half rate version 1 and in non hopping mode on cell A.

## GSM 700

Step 0: The MS and SS are using a full rate TCH with full rate speech version 2 and in non hopping mode on cell B.

## HANDOVER COMMAND

same as for  $M = 4$  except:

|                                       |               |
|---------------------------------------|---------------|
| Channel Description<br>- Channel Type | TCH/H + ACCHs |
|---------------------------------------|---------------|

## PHYSICAL INFORMATION

same as for  $M = 4$

Step 6:  $x = 750$

Step 7: The MS and SS are using a half rate TCH with speech half rate version 1 and in non hopping mode on cell A.

## GSM 850

Step 0: The MS and SS are using a full rate TCH with full rate speech version 2 and in non hopping mode on cell B.

## HANDOVER COMMAND

same as for  $M = 4$  except:

|                                       |               |
|---------------------------------------|---------------|
| Channel Description<br>- Channel Type | TCH/H + ACCHs |
|---------------------------------------|---------------|

## PHYSICAL INFORMATION

same as for  $M = 4$

Step 6:  $x = 750$

Step 7: The MS and SS are using a half rate TCH with speech half rate version 1 and in non hopping mode on cell A.

For  $M = 15$ :

## GSM 450

Step 0: The MS and SS are using a half rate TCH with speech half rate version 1 and in non hopping mode on cell A.

## HANDOVER COMMAND

same as for  $M = 1$

## PHYSICAL INFORMATION

same as For  $M = 1$ .

Step 6:  $x = 750$

Step 7: The MS and SS are using a full rate TCH with speech full rate version 2 and in non hopping mode on cell B.

## GSM 480

Step 0: The MS and SS are using a half rate TCH with speech half rate version 1 and in non hopping mode on cell A.

## HANDOVER COMMAND

same as for  $M = 1$

## PHYSICAL INFORMATION

same as For  $M = 1$ .

Step 6:  $x = 750$

Step 7: The MS and SS are using a full rate TCH with speech full rate version 2 and in non hopping mode on cell B.

## GSM 900

Step 0: The MS and SS are using a half rate TCH with speech half rate version 1 and in non hopping mode on cell A.

## HANDOVER COMMAND

same as for  $M = 1$

## PHYSICAL INFORMATION

same as For  $M = 1$ .

Step 6:  $x = 750$

Step 7: The MS and SS are using a full rate TCH with speech full rate version 2 and in non hopping mode on cell B.

## DCS 1 800

Step 0: The MS and SS are using a half rate TCH with speech half rate version 1 and in non hopping mode on cell A.

## HANDOVER COMMAND

same as for  $M = 1$

## PHYSICAL INFORMATION

same as for  $M = 1$ .

Step 6:  $x = 750$

Step 7: The MS and SS are using a full rate TCH with speech full rate version 2 and in non hopping mode on cell B.

## PCS 1 900

Step 0: The MS and SS are using a half rate TCH with speech half rate version 1 and in non hopping mode on cell A.

**HANDOVER COMMAND**

same as for  $M = 1$

**PHYSICAL INFORMATION**

same as for  $M = 1$ .

Step 6:  $x = 750$

Step 7: The MS and SS are using a full rate TCH with speech full rate version 2 and in non hopping mode on cell B.

**GSM 700**

Step 0: The MS and SS are using a half rate TCH with speech half rate version 1 and in non hopping mode on cell A.

**HANDOVER COMMAND**

same as for  $M = 1$

**PHYSICAL INFORMATION**

same as For  $M = 1$ .

Step 6:  $x = 750$

Step 7: The MS and SS are using a full rate TCH with speech full rate version 2 and in non hopping mode on cell B.

**GSM 850**

Step 0: The MS and SS are using a half rate TCH with speech half rate version 1 and in non hopping mode on cell A.

**HANDOVER COMMAND**

same as for  $M = 1$

**PHYSICAL INFORMATION**

same as For  $M = 1$ .

Step 6:  $x = 750$

Step 7: The MS and SS are using a full rate TCH with speech full rate version 2 and in non hopping mode on cell B.

### 26.12.3 EFR Signalling / Structured procedures / MS originated call / late assignment

NOTE: this test is derived from the one defined in subclause 26.9.3 and entitled "Structured procedures / MS originated call / late assignment".

#### 26.12.3.1 Conformance requirement

- 1) The MS shall indicate and include in the mobile originating SETUP for speech call all the speech versions that it supports.

- 2) Upon receipt of the ASSIGNMENT COMMAND message specifying either speech full rate version 1 or speech full rate version 2 or speech half rate version 1 (for an MS also supporting half rate), the Mobile Station starts a normal channel assignment procedure. It means that the MS initiates a local end release of link layer connections, disconnects the physical channels, commands the switching to the assigned channels and initiates the establishment of lower layer connections (this includes the activation of the channels, their connection and the establishment of the data links). After the main signalling link is successfully established, the MS returns an ASSIGNMENT COMPLETE message, specifying cause 'normal event', to the network on the main DCCH.
- 3, 4) The call control entity of the Mobile Station in the "call initiated" state, in the "mobile originating call proceeding" state or in the "call delivered" state, shall, upon receipt of a CONNECT message:
  - attach the user connection to the radio path;
  - return a CONNECT ACKNOWLEDGE message.

## References

- Conformance requirement 1: 3GPP TS 04.08 / 3GPP TS 24.008 subclauses 10.5.4.5 and 10.5.4.5.1, and 3GPP TS 02.06 subclause 3.2.3.
- Conformance requirement 2: 3GPP TS 04.08 / 3GPP TS 44.018 subclauses 3.4.3.1 and 3.4.3.2.
- Conformance requirement 3: 3GPP TS 04.08 / 3GPP TS 24.008 subclause 5.2.1.6.

### 26.12.3.2 Test purpose

- 1) To verify that the MS indicates and includes in the mobile originating SETUP for speech call all the speech versions that it supports.
- 2) To verify that subsequently after receipt of an IMMEDIATE ASSIGNMENT message allocating an SDCCH, after completion of establishment of the main signalling link, after having sent a CM SERVICE REQUEST message, after having successfully performed authentication and cipher mode setting procedures, after having sent a SETUP message, after having received a CALL PROCEEDING message followed by an ALERTING message and an ASSIGNMENT COMMAND message allocating either speech full rate version 1 TCH or speech full rate version 2 TCH or speech half rate version 1 TCH (for an MS also supporting half rate), the MS sends an ASSIGNMENT COMPLETE message.
- 3) To verify that subsequently, after the suite of actions specified in test purposes 1 and 2, the MS after receiving a CONNECT message returns a CONNECT ACKNOWLEDGE message.
- 4) To verify that after the suite of actions specified in test purposes 1 and 2, the MS after receiving a CONNECT message attaches the user connection to the radio path. (This is checked by verifying that there is a point in time after transmission of the first L2 frame containing the (complete) CONNECT message, where the MS is sending appropriate speech or data frames whenever it doesn't have to transmit or acknowledge an I frame on layer 2 of the FACCH.)

### 26.12.3.3 Method of test

#### Related PICS/PIXIT statements

- Enhanced full rate speech MS.
- Supported speech versions.
- Interface to the human user (p1 = Y/N).
- Way to display the called number (only applicable if the MS has an interface to the human user).
- Way to indicate alerting (only applicable if the MS supports the feature).
- Supported teleservices.
- Classmark.

## Initial Conditions

System Simulator:

1 cell, default parameters.

Mobile Station:

The MS is in MM-state "idle, updated" with valid TMSI and CKSN.

## Foreseen Final State of the MS

The MS has a MO call in state U10, "active".

## Test procedure

The following test is performed for all rates (full rate/half rate) supported by the MS:

The MS is made to initiate a speech call. The call is established with late assignment.

## Maximum Duration of Test

3 minutes.

## Expected Sequence

This test is repeated for execution counter M = 1, 2 for an MS supporting full rate channels only.

This test is repeated for execution counter M = 1, 2, 3 for an MS supporting both half and full rate channels.

| Step | Direction | Message              | Comments                                                                                                                                                                                                                                                                                         |
|------|-----------|----------------------|--------------------------------------------------------------------------------------------------------------------------------------------------------------------------------------------------------------------------------------------------------------------------------------------------|
| 1    | MS        |                      | The "called number" is entered                                                                                                                                                                                                                                                                   |
| 2    | MS        |                      |                                                                                                                                                                                                                                                                                                  |
| 3    | MS -> SS  | CHANNEL REQUEST      | Establishment cause is "originating call and the network does not set the NECI bit to 1".                                                                                                                                                                                                        |
| 4    | SS -> MS  | IMMEDIATE ASSIGNMENT |                                                                                                                                                                                                                                                                                                  |
| 5    | MS -> SS  | CM SERVICE REQUEST   | Message is contained in SABM.                                                                                                                                                                                                                                                                    |
| 6    | SS -> MS  | AUTHENTICATION REQ   |                                                                                                                                                                                                                                                                                                  |
| 7    | MS -> SS  | AUTHENTICATION RESP  | SRES specifies correct value.                                                                                                                                                                                                                                                                    |
| 8    | SS -> MS  | CIPHER MODE COMMAND  | SS starts deciphering after sending the message.                                                                                                                                                                                                                                                 |
| 9    | MS -> SS  | CIPHER MODE COMPLETE | Shall be sent enciphered. All following messages shall be sent enciphered.                                                                                                                                                                                                                       |
| 10   | SS        |                      | SS starts ciphering.                                                                                                                                                                                                                                                                             |
| 11   | MS -> SS  | SETUP                | If the mobile only supports full rate speech , it is checked that it indicates support of full rate speech version 1 and version 2.<br>If the mobile supports both rates, it is checked that it indicates full rate speech version 1, half rate speech version 1 and full rate speech version 2. |
| 12   | SS -> MS  | CALL PROCEEDING      |                                                                                                                                                                                                                                                                                                  |
| 13   | SS -> MS  | ALERTING             |                                                                                                                                                                                                                                                                                                  |
| 14   | MS        |                      | Depending on the PICS, an alerting indication is given.                                                                                                                                                                                                                                          |
| 15   | SS -> MS  | ASSIGNMENT COMMAND   |                                                                                                                                                                                                                                                                                                  |
| 16   | MS -> SS  | ASSIGNMENT COMPLETE  |                                                                                                                                                                                                                                                                                                  |
| 17   | SS -> MS  | CONNECT              |                                                                                                                                                                                                                                                                                                  |
| 18   | MS -> SS  | CONNECT ACKNOWLEDGE  |                                                                                                                                                                                                                                                                                                  |
| 19   | MS        |                      | The appropriate bearer channel is through connected in both directions.                                                                                                                                                                                                                          |

Specific Message Contents:

For M = 1:

#### ASSIGNMENT COMMAND

See default message contents subclause 26.12.8.

#### SETUP

Same contents as subclause 26.12.8 but all the speech versions supported by the MS shall be indicated in octet\_3a\_etc(s).

For M = 2:

#### ASSIGNMENT COMMAND

same as for default message contents except:

|                                     |                                         |
|-------------------------------------|-----------------------------------------|
| Mode of the first channel<br>- Mode | speech full rate or half rate version 1 |
|-------------------------------------|-----------------------------------------|

#### SETUP

Same contents as subclause 26.12.8 but all the speech versions supported by the MS shall be indicated in octet\_3a\_etc(s).

For M = 3:

#### ASSIGNMENT COMMAND

same as for default message contents except:

|                                                                             |                                                            |
|-----------------------------------------------------------------------------|------------------------------------------------------------|
| Channel Description<br>- TDMA offset<br>Mode of the first channel<br>- Mode | TCH/H+ACCHs<br><br>speech full rate or half rate version 1 |
|-----------------------------------------------------------------------------|------------------------------------------------------------|

#### SETUP

same contents as subclause 26.12.8 but the supported speech versions and their preferred order indicated in octet\_3a\_etc(s) shall be as declared by the manufacturer.

## 26.12.4 Structured procedures / MS terminated call / I early assignment

NOTE: this test is derived from the one described in subclause 26.9.4 and entitled "Structured procedures / MS terminated call / early assignment".

### 26.12.4.1 Conformance requirement

- 1) In acceptance to a SETUP message indicating speech, the MS shall indicate and include in the CALL CONFIRMED message all the speech versions that it supports.
- 2) Upon receipt of the ASSIGNMENT COMMAND message specifying either speech full rate version 1 or speech full rate version 2 or speech half rate version 1 (for an MS also supporting half rate), the Mobile Station continues a mobile terminating call establishment with early assignment of traffic channel:
  - a) by replying to the ASSIGNMENT command with an ASSIGNMENT COMPLETE message; and
  - b) by continuing the call establishment by through connecting TCH in both directions if it supports immediate connect or by sending an ALERTING message otherwise.

- 3) For speech calls, the mobile station shall attach the user connection at latest when sending the connect message, except if there is no compatible radio resource available at this time. In this case the attachment shall be delayed until such a resource becomes available.

## References

- Conformance requirement 1: 3GPP TS 04.08 / 3GPP TS 24.008 subclauses 10.5.4.5 and 10.5.4.5.1  
3GPP TS 02.06 subclause 3.2.3.
- Conformance requirement 2: 3GPP TS 04.08 / 3GPP TS 44.018 subclauses 3.4.3.1 and 3.4.3.2.
- Conformance requirement 3: 3GPP TS 04.08 / 3GPP TS 24.008 subclause 5.2.2.9.

### 26.12.4.2 Test purpose

- 1) To verify that, in acceptance to a SETUP message indicating speech, the MS indicates and includes in the CALL CONFIRMED message all the speech versions that it supports.
- 2) To verify that upon receipt of the ASSIGNMENT COMMAND message specifying either speech full rate version 1 or speech full rate version 2 or speech half rate version 1 (for an MS also supporting half rate), the Mobile Station continues a mobile terminating call establishment with early assignment of traffic channel
  - a) by replying to the ASSIGNMENT command with an ASSIGNMENT COMPLETE message; and
  - b) by continuing the call establishment by through connecting TCH in both directions if it supports immediate connect or by sending an ALERTING message otherwise.
- 3) To verify that for speech calls, the mobile station shall attach the user connection at latest when sending the connect message, except if there is no compatible radio resource available at this time. In this case the attachment shall be delayed until such a resource becomes available.

### 26.12.4.3 Method of test

#### Related PICS/PIXIT statements

- Enhanced full rate speech MS.
- Supported speech versions.
- Interface to the human user (p1 = Y/N).
- Way to indicate alerting (only applicable if the MS supports the feature).
- Way to make the MS accept an incoming call after alerting (possibly dependent on teleservice and configuration).
- Supported teleservices.
- Classmark.
- Immediate connect supported (Y/N).

#### Initial Conditions

##### System Simulator:

1 cell, default parameters.

##### Mobile Station:

The MS is in MM-state "idle, updated" with valid TMSI and CKSN.



## Foreseen Final State of the MS

CC state U10-call active.

## Test procedure

The following test is performed for all rates (full rate/half rate) supported by the MS:

- A teleservice is selected that is supported by the MS; if the MS supports speech, the selected teleservice is speech. If necessary, the MS is configured for that teleservice.
- The MS is paged and the resulting call is established. Having reached the active state, the MS is made to clear the call.

## Maximum Duration of Test

3 minutes.

## Expected Sequence

This test is repeated for execution counter M = 1, 2 for an MS supporting full rate channels only.

This test is repeated for execution counter M = 1, 2, 3 for an MS supporting both half and full rate channels.

| Step | Direction | Message                 | Comments                                                                                                                                                                                                                                                                                        |
|------|-----------|-------------------------|-------------------------------------------------------------------------------------------------------------------------------------------------------------------------------------------------------------------------------------------------------------------------------------------------|
| 1    | SS -> MS  | PAGING REQUEST TYPE 1   | Sent on the correct paging subchannel                                                                                                                                                                                                                                                           |
| 2    | MS -> SS  | CHANNEL REQUEST         |                                                                                                                                                                                                                                                                                                 |
| 3    | SS -> MS  | IMMEDIATE ASSIGNMENT    |                                                                                                                                                                                                                                                                                                 |
| 4    | MS -> SS  | PAGING RESPONSE         | Message is contained in SABM.                                                                                                                                                                                                                                                                   |
| 5    | SS -> MS  | AUTHENTICATION REQUEST  |                                                                                                                                                                                                                                                                                                 |
| 6    | MS -> SS  | AUTHENTICATION RESPONSE | SRES specifies correct value.                                                                                                                                                                                                                                                                   |
| 7    | SS -> MS  | CIPHERING MODE COMMAND  | SS starts deciphering after sending the message.                                                                                                                                                                                                                                                |
| 8    | MS -> SS  | CIPHERING MODE COMPLETE | Shall be sent enciphered. All following messages shall be sent enciphered.                                                                                                                                                                                                                      |
| 9    | SS        |                         | SS starts ciphering.                                                                                                                                                                                                                                                                            |
| 10   | SS -> MS  | SETUP                   | Message does not contain the signal IE.                                                                                                                                                                                                                                                         |
| 11   | MS -> SS  | CALL CONFIRMED          | If the mobile only supports full rate speech, it is checked that it indicates support of full rate speech version 1 and version 2.<br>If the mobile supports both rates, it is checked that it indicates full rate speech version 1, half rate speech version 1 and full rate speech version 2. |
|      |           |                         | If the MS supports an Immediate connection then branch A applies. If the MS doesn't support an immediate connection then branch B applies.                                                                                                                                                      |
| A12  | MS -> SS  | CONNECT                 |                                                                                                                                                                                                                                                                                                 |
| A13  | SS -> MS  | ASSIGNMENT COMMAND      | sent on the old channel                                                                                                                                                                                                                                                                         |
| A14  | MS -> SS  | ASSIGNMENT COMPLETE     |                                                                                                                                                                                                                                                                                                 |
| B12  | SS -> MS  | ASSIGNMENT COMMAND      |                                                                                                                                                                                                                                                                                                 |
| B13  | MS -> SS  | ASSIGNMENT COMPLETE     | Sent on the new channel.                                                                                                                                                                                                                                                                        |
| B14  | MS -> SS  | ALERTING                |                                                                                                                                                                                                                                                                                                 |
| B15  | MS        |                         | An alerting indication as defined in an PICS/PIXIT statement is given by the MS.                                                                                                                                                                                                                |
| B16  | MS        |                         | The MS is made to accept the call in the way described in a PICS/PIXIT statement.                                                                                                                                                                                                               |
| B17  | MS -> SS  | CONNECT                 |                                                                                                                                                                                                                                                                                                 |
| 18   | MS        |                         | the TCH shall be through connected in both directions. in the indicated mode.                                                                                                                                                                                                                   |
| 19   | SS -> MS  | CONNECT ACKNOWLEDGE     |                                                                                                                                                                                                                                                                                                 |
| 20   | MS        |                         | The MS is made to release the call.                                                                                                                                                                                                                                                             |
| 21   | MS -> SS  | DISCONNECT              |                                                                                                                                                                                                                                                                                                 |
| 22   | SS -> MS  | RELEASE                 |                                                                                                                                                                                                                                                                                                 |
| 23   | MS -> SS  | RELEASE COMPLETE        |                                                                                                                                                                                                                                                                                                 |
| 24   | SS -> MS  | CHANNEL RELEASE         | The main signalling link is released.                                                                                                                                                                                                                                                           |

Specific Message Contents:

For M = 1:

#### ASSIGNMENT COMMAND

See default message contents subclause 26.12.8.

#### CALL CONFIRMED

Same contents as subclause 26.12.8 but all the speech versions supported by the MS shall be indicated in octet\_3a\_etc(s).

For M = 2 :

#### ASSIGNMENT COMMAND

Same as for default message contents except:

|                                     |                                         |
|-------------------------------------|-----------------------------------------|
| Mode of the first channel<br>- Mode | speech full rate or half rate version 1 |
|-------------------------------------|-----------------------------------------|

#### CALL CONFIRMED

Same contents as subclause 26.12.8 but all the speech versions supported by the MS shall be indicated in octet\_3a\_etc(s).

For M = 3:

#### ASSIGNMENT COMMAND

Same as for default message contents except:

|                                                                             |                                                            |
|-----------------------------------------------------------------------------|------------------------------------------------------------|
| Channel Description<br>- TDMA offset<br>Mode of the first channel<br>- Mode | TCH/H+ACCHs<br><br>speech full rate or half rate version 1 |
|-----------------------------------------------------------------------------|------------------------------------------------------------|

#### CALL CONFIRMED

Same contents as subclause 26.12.8 but all the speech versions supported by the MS shall be indicated in octet\_3a\_etc(s).

## 26.12.5 Structured procedures / emergency call

NOTE: This test is derived from the ones described in subclauses 26.9.6.1.1 and 26.9.6.1.2 and respectively entitled "Structured procedures / emergency call / idle updated, preferred channel rate " and "Structured procedures / emergency call / idle updated, non-preferred channel rate".

This test applies to mobiles supporting Enhanced Full Rate speech.

### 26.12.5.1 Conformance requirement

- 1) The MS in the "idle, updated" state, as after a successful location update, after the number 112 (for GSM 900 and 1 DCS 800 MS), or 911 (for GSM 700, GSM 850, PCS 1 900 MS in USA and Canada), or 08 (for GSM 700, GSM 850, PCS 1 900 MS in Mexico) has been entered by user, shall send a CHANNEL REQUEST message with correct establishment cause ("emergency call").

- 2) After assignment of a dedicated channel the first layer message sent by the MS on the assigned dedicated channel shall be a CM SERVICE REQUEST message specifying the correct CKSN and TMSI , with CM Service Type "emergency call establishment".
- 3) Authentication and cipher mode setting shall be performed successfully.
- 4) After cipher mode setting acceptance by the network, the MS shall send an EMERGENCY SETUP message.
- 5) The EFR mobile station shall accept channel assignment to a TCH full rate speech version 1 or 2 and if it supports half rate, in addition it shall accept channel assignment to a TCH half rate speech version 1.
- 6) After receipt of a CONNECT ACKNOWLEDGE message during correct establishment of the emergency call the TCH shall be through connected in both directions if an appropriate TCH is available.
- 7) The call shall be cleared correctly.

#### Requirement Reference:

- For conformance requirement 1 and 2: 3GPP TS 04.08 / 3GPP TS 44.018 subclause 3.3.1.1,  
3GPP TS 04.08 / 3GPP TS 24.008, subclauses 5.2.1 and 4.5.1.5,  
3GPP TS 02.30, clause 4.
- For conformance requirement 3: 3GPP TS 04.08 / 3GPP TS 44.018, subclause 3.4.7,  
3GPP TS 04.08 / 3GPP TS 24.008, subclause 4.3.2.
- For conformance requirement 4: 3GPP TS 04.08 / 3GPP TS 24.008, subclause 5.2.1.1.
- For conformance requirement 5: 3GPP TS 04.08 / 3GPP TS 24.008, subclause 5.2.1.1,  
3GPP TS 04.08 / 3GPP TS 44.018, subclause 3.4.3,  
3GPP TS 02.06, subclause 3.2.3.
- For conformance requirement 6: 3GPP TS 04.08 / 3GPP TS 24.008, subclause 5.2.1.6.
- For conformance requirement 7: 3GPP TS 04.08 / 3GPP TS 24.008, subclause 5.4.

#### 26.12.5.2 Test purpose

- 1) To verify that an MS supporting speech in the MM state "idle, updated", when made to call the number 112, (for GSM 900 and DCS 1800 MS), or 911 (for GSM 700, GSM 850 and PCS 1 900 MS in USA and Canada), or 08 (for GSM 700, GSM 850 and PCS 1 900 MS in Mexico) sends a CHANNEL REQUEST message with establishment cause "emergency call".
- 2) To verify that after assignment of a dedicated channel the first layer message sent by the MS on the assigned dedicated channel is a CM SERVICE REQUEST message specifying the correct CKSN and TMSI, with CM Service Type "emergency call establishment".
- 3) To verify that authentication and cipher mode setting are performed successfully.
- 4) To verify that after cipher mode setting acceptance by the SS, the MS sends an EMERGENCY SETUP message.
- 5) To verify that the EFR mobile station shall both accept channel assignment to a TCH full rate speech versions 1 or 2 and if it supports half rate, in addition it shall accept channel assignment to a TCH half rate speech version 1.
- 6) To verify that subsequently the MS has through connected the TCH in both directions.
- 7) To verify that the call is cleared correctly.

#### 26.12.5.3 Method of test

##### Related PICS/PIXIT Statements

- Speech supported (Y/N).
- Supported rate for speech: (F/H, F).

- Speech version supported.
- Classmark.
- Inclusion of the bearer capability IE in the emergency setup.

#### Initial Conditions

##### System Simulator:

1 cell, default parameters.

##### Mobile Station:

The MS is in MM-state "idle, updated" with valid TMSI and CKSN.

#### Foreseen Final State of the MS

The MS is in MM-state "idle, updated" with valid TMSI and CKSN.

#### Test procedure

The MS is made to initiate an emergency call. The call is established with late assignment. Having reached the active state, the call is cleared by the SS. This procedure is repeated so that the assignment is made with all the channel rates and speech versions supported by the mobile station.

#### Maximum Duration of Test

3 minutes

#### Expected Sequence

The expected sequence is executed for M = 1 and 2, for a full rate only mobile station which includes the bearer capabilityv IE in the emergency setup message.

The expected sequence is executed for M = 1, 2 and 3, for a dual rate mobile station which includes the bearer capabilityv IE in the emergency setup message.

The expected sequence is executed for M = 1, for a mobile which does not include the bearer capability IE in the emergency setup message.

| Step | Direction | Message                 | Comments                                                                                                                    |
|------|-----------|-------------------------|-----------------------------------------------------------------------------------------------------------------------------|
| 1    | MS        |                         | The appropriate emergency number is entered                                                                                 |
| 3    | MS -> SS  | CHANNEL REQUEST         | Establishment cause is emergency call establishment.                                                                        |
| 4    | SS -> MS  | IMMEDIATE ASSIGNMENT    |                                                                                                                             |
| 5    | MS -> SS  | CM SERVICE REQUEST      | Message is contained in SABM. The CM service type IE indicates "emergency call establishment".                              |
| 6    | SS -> MS  | AUTHENTICATION REQUEST  |                                                                                                                             |
| 7    | MS -> SS  | AUTHENTICATION RESPONSE | SRES specifies correct value.                                                                                               |
| 8    | SS -> MS  | CIPHERING MODE COMMAND  | SS starts deciphering after sending the message.                                                                            |
| 9    | MS -> SS  | CIPHERING MODE COMPLETE | Shall be sent enciphered. All following messages shall be sent enciphered.                                                  |
| 10   | SS        |                         | SS starts ciphering.                                                                                                        |
| 11   | MS -> SS  | EMERGENCY SETUP         | If the bearer capability IE is including, it shall be checked that all the speech versions supported by the MS are present. |
| 12   | SS -> MS  | CALL PROCEEDING         |                                                                                                                             |
| 13   | SS -> MS  | ALERTING                |                                                                                                                             |
| 14   | SS -> MS  | ASSIGNMENT COMMAND      | See specific message contents.                                                                                              |
| 15   | MS -> SS  | ASSIGNMENT COMPLETE     |                                                                                                                             |
| 16   | SS -> MS  | CONNECT                 |                                                                                                                             |
| 17   | MS -> SS  | CONNECT ACKNOWLEDGE     |                                                                                                                             |
| 18   | MS        |                         | The TCH is through connected in both directions in the correct mode.                                                        |
| 19   | SS -> MS  | DISCONNECT              |                                                                                                                             |
| 20   | MS -> SS  | RELEASE                 |                                                                                                                             |
| 21   | SS -> MS  | RELEASE COMPLETE        |                                                                                                                             |
| 23   | SS -> MS  | CHANNEL RELEASE         | The main signalling link is released.                                                                                       |

#### Specific Message Contents:

For M= 1

#### ASSIGNMENT COMMAND

same as for default message contents except:

|                                     |                                         |
|-------------------------------------|-----------------------------------------|
| Mode of the first channel<br>- Mode | Speech full rate or half rate version 1 |
|-------------------------------------|-----------------------------------------|

For M= 2

#### ASSIGNMENT COMMAND

same as for default message contents.

For M= 3

#### ASSIGNMENT COMMAND

same as for default message contents except:

|                                                                             |                                                            |
|-----------------------------------------------------------------------------|------------------------------------------------------------|
| Channel Description<br>- TDMA offset<br>Mode of the first channel<br>- Mode | TCH/H+ACCHs<br><br>Speech full rate or half rate version 1 |
|-----------------------------------------------------------------------------|------------------------------------------------------------|

## 26.12.6 EFR Signalling / Directed Retry / Mobile Originated Call

This test is applicable to all MS which support EFR speech.

NOTE: This test is derived from the one defined in subclause 26.9.7 and entitled "Directed Retry / MS originated call".

### 26.12.6.1 Conformance requirements

The MS shall correctly apply the Directed Retry procedure from SDCCH/8 (no frequency hopping) to TCH/EFR with frequency hopping in the non-synchronized case during call establishment. The call control entity of the Mobile Station in the "mobile originating call proceeding" state shall, upon receipt of a CONNECT message, attach the EFR speech connection to the radio path and return a CONNECT ACKNOWLEDGE message to the SS.

#### References

3GPP TS 04.08 / 3GPP TS 44.018, subclauses 3.4.4 and 9.1.15.

3GPP TS 04.08 / 3GPP TS 24.008 subclause 5.2.1.6.

3GPP TS 04.13, subclause 5.2.6.2.

### 26.12.6.2 Test purpose

To test that, when the MS is ordered to perform a non-synchronized handover after the CALL PROCEED message, it continuously sends access bursts on the main DCCH until it receives a PHYSICAL INFORMATION message from the SS. To test that the MS correctly takes the values of the Timing Advance information element in the PHYSICAL INFORMATION message into account. To test that the MS activates the new channel correctly and transmits the HANDOVER COMPLETE message without undue delay. To test that the call control entity of the Mobile Station in the "mobile originating call proceeding" state, upon receipt of a CONNECT message, attaches the EFR speech connection to the radio path and returns a CONNECT ACKNOWLEDGE message to the SS.

### 26.12.6.3 Method of test

#### Initial Conditions

System Simulator:

2 cells A and B with same LAI, default parameters, except:

GSM 450:

Cell A has:

BCCH ARFCN = 263.

Cell Allocation = (259, 261, 263, 265, 267, 269, 271, 273, 275, 277, 279, 281, 283, 285, 287, 289, 291).

PLMN colour code, NCC = as defaults.

BS colour code, BCC = as defaults.

PLMN\_PERM = 00001010.

Cell B has:

BCCH ARFCN = 274.

Cell Allocation = (260, 262, 264, 266, 268, 270, 272, 274, 276, 279, 281, 283, 285, 287, 289, 291).

PLMN colour code, NCC = 3.

BS colour code, BCC = 0.

Both cells send SYSTEM INFORMATION TYPE 1 messages containing the complete Cell Allocation of the cell, using Range 128 format.

The timebase of Cells A and B shall be such that the edges of their timeslots are not coincident at the antenna connector.

A non-combined SDCCH is used.

GSM 480:

Cell A has:

BCCH ARFCN = 310.

Cell Allocation = (306, 308, 310, 312, 314, 316, 318, 320, 322, 324, 326, 328, 330, 332, 334, 336, 338).

PLMN colour code, NCC = as defaults.

BS colour code, BCC = as defaults.

PLMN\_PERM = 00001010.

Cell B has:

BCCH ARFCN = 321.

Cell Allocation = (307, 309, 311, 313, 315, 317, 319, 321, 323, 326, 328, 330, 332, 334, 336, 338).

PLMN colour code, NCC = 3.

BS colour code, BCC = 0.

Both cells send SYSTEM INFORMATION TYPE 1 messages containing the complete Cell Allocation of the cell, using Range 128 format.

The timebase of Cells A and B shall be such that the edges of their timeslots are not coincident at the antenna connector.

A non-combined SDCCH is used.

GSM 900:

Cell A has:

BCCH ARFCN = 20.

Cell Allocation = (10, 17, 20, 26, 34, 42, 45, 46, 52, 59, 66, 73, 74, 75, 76, 108, 114).

PLMN colour code, NCC = as defaults.

BS colour code, BCC = as defaults.

PLMN\_PERM = 00001010.

Cell B has:

BCCH ARFCN = 40.

Cell Allocation = (14, 18, 22, 24, 30, 31, 38, 40, 60, 66, 73, 74, 75, 76, 108, 114).

PLMN colour code, NCC = 3.

BS colour code, BCC = 0.

Both cells send SYSTEM INFORMATION TYPE 1 messages containing the complete Cell Allocation of the cell, using bit map 0 format.

The timebase of Cells A and B shall be such that the edges of their timeslots are not coincident at the antenna connector.

A non-combined SDCCH is used.

DCS 1 800:

Cell A has:

BCCH ARFCN = 747.

Cell Allocation = (734, 741, 747, 754, 759, 762, 766, 767, 773, 775, 779, 782, 791, 798, 829, 832, 844).

PLMN colour code, NCC = as defaults.

BS colour code, BCC = as defaults.

PLMN\_PERM = 00001010.

Cell B has:

BCCH ARFCN = 764.

Cell Allocation = (739, 743, 746, 749, 756, 758, 761, 764, 771, 779, 782, 791, 798, 829, 832, 844).

PLMN colour code, NCC = 3.

BS colour code, BCC = 0.

Both cells send SYSTEM INFORMATION TYPE 1 messages containing the complete Cell Allocation of the cell, using Range 512 format.

The timebase of Cells A and B shall be such that the edges of their timeslots are not coincident at the antenna connector.

A non combined SDCCH is used.

PCS 1 900:

Cell A has:

BCCH ARFCN = 647.

Cell Allocation = (634, 641, 647, 654, 659, 662, 666, 667, 673, 675, 679, 682, 691, 698, 729, 732, 744).

PLMN colour code, NCC = as defaults.

BS colour code, BCC = as defaults.

PLMN\_PERM = 00001010.

Cell B has:

BCCH ARFCN = 664.

Cell Allocation = (639, 643, 646, 649, 656, 658, 661, 664, 671, 679, 682, 691, 698, 729, 732, 744).

PLMN colour code, NCC = 3.

BS colour code, BCC = 0.

Both cells send SYSTEM INFORMATION TYPE 1 messages containing the complete Cell Allocation of the cell, using Range 512 format.

The timebase of Cells A and B shall be such that the edges of their timeslots are not coincident at the antenna connector.



A non combined SDCCH is used.

GSM 700:

Cell A has:

BCCH ARFCN = 457.

Cell Allocation = (447, 454, 457, 463, 471, 479, 482, 483, 489, 496, 498, 500, 501, 502, 503, 506, 508).

PLMN colour code, NCC = as defaults.

BS colour code, BCC = as defaults.

PLMN\_PERM = 00001010.

Cell B has:

BCCH ARFCN = 477.

Cell Allocation = (451, 455, 459, 461, 467, 468, 475, 477, 497, 498, 500, 501, 502, 503, 506, 508).

PLMN colour code, NCC = 3.

BS colour code, BCC = 0.

Both cells send SYSTEM INFORMATION TYPE 1 messages containing the complete Cell Allocation of the cell, using bit map 0 format.

The timebase of Cells A and B shall be such that the edges of their timeslots are not coincident at the antenna connector.

A non-combined SDCCH is used.

GSM 850:

Cell A has:

BCCH ARFCN = 147.

Cell Allocation = (137, 144, 147, 153, 161, 169, 172, 173, 179, 186, 193, 200, 201, 202, 203, 235, 241).

PLMN colour code, NCC = as defaults.

BS colour code, BCC = as defaults.

PLMN\_PERM = 00001010.

Cell B has:

BCCH ARFCN = 167.

Cell Allocation = (141, 145, 149, 151, 157, 158, 165, 167, 187, 193, 200, 201, 202, 203, 235, 241).

PLMN colour code, NCC = 3.

BS colour code, BCC = 0.

Both cells send SYSTEM INFORMATION TYPE 1 messages containing the complete Cell Allocation of the cell, using bit map 0 format.

The timebase of Cells A and B shall be such that the edges of their timeslots are not coincident at the antenna connector.

A non-combined SDCCH is used.

Mobile Station:

The MS is in the "idle, updated" state, with a TMSI allocated and camped on cell A.

#### Related PICS/PIXIT Statements

Supported rate(s) of TCH: TCH/EFR.

Support for MO calls.

Way to indicate alerting (only applicable if the MS supports the feature).

Type of MS (GSM 450 or GSM 480 or GSM 700 or GSM 850 or P-GSM 900 or EGSM or DCS 1 800 or PCS 1 900).

#### Foreseen Final State of the MS

"Idle, updated" with TMSI allocated and camped on cell B.

#### Test Procedure

The MS is made to initiate a speech call on Cell A. After the SS has sent the CALL PROCEEDING message the SS sends a HANDOVER COMMAND message, ordering the MS to switch to cell B. The MS shall then begin to send access bursts on the new DCCH to cell B. The SS observes the access bursts and after receiving n (n being arbitrarily chosen between values according to table 26.6-2 of subclause 26.6.5) access bursts, the SS sends one PHYSICAL INFORMATION message with an arbitrarily chosen Timing Advance. The MS shall activate the channel in sending and receiving mode. The MS shall establish a signalling link. The MS shall be ready to transmit a HANDOVER COMPLETE message before x ms after the end of the PHYSICAL INFORMATION message, but not before a UA frame has been sent by the SS. After the successful handover procedure the SS sends the ALERTING message. The correct alerting indication shall be given to the user (only applicable if the MS supports this feature). The SS sends the CONNECT message indicating that the call has been answered. The EFR speech channel shall be through connected in both directions. The MS shall send then the CONNECT ACKNOWLEDGE message as the response on the CONNECT message. Having reached the active state, the call is cleared by the SS.

The term "ready to transmit" is defined in 3GPP TS 04.13. The value of "x" depends upon the target channel and is specified in the specific message contents section.

#### Maximum Duration of Test

1 minute, including 30 s for any necessary operator actions.

## Expected Sequence

| Step | Direction | Message                 | Comments                                                                                                                                         |
|------|-----------|-------------------------|--------------------------------------------------------------------------------------------------------------------------------------------------|
| 1    | -----     | -----                   | A MO call is initiated on cell A.                                                                                                                |
| 2    | MS -> SS  | CHANNEL REQUEST         | Establishment cause is "originating call and the network does not set the NECI bit to 1".                                                        |
| 3    | SS -> MS  | IMMEDIATE ASSIGNMENT    | See specific message contents.                                                                                                                   |
| 4    | MS -> SS  | CM SERVICE REQUEST      | CM Service Type = Mobile Originating Call Establishment.                                                                                         |
| 5    | SS -> MS  | AUTHENTICATION REQUEST  |                                                                                                                                                  |
| 6    | MS -> SS  | AUTHENTICATION RESPONSE | SRES specifies correct value.                                                                                                                    |
| 7    | SS -> MS  | CIPHERING MODE COMMAND  | SS starts deciphering after sending the message.                                                                                                 |
| 8    | MS -> SS  | CIPHERING MODE COMPLETE | Shall be sent enciphered. All following messages shall be sent enciphered.                                                                       |
| 9    | SS        |                         | SS starts ciphering.                                                                                                                             |
| 10   | MS -> SS  | SETUP                   | EFR speech                                                                                                                                       |
| 11   | SS -> MS  | CALL PROCEEDING         |                                                                                                                                                  |
| 12   | SS -> MS  | HANDOVER COMMAND        | See specific message contents.                                                                                                                   |
| 13   | MS -> SS  | HANDOVER ACCESS         | Repeated on every burst of the uplink main DCCH until reception of PHYSICAL INFORMATION. Handover Reference as included in the HANDOVER COMMAND. |
| 14   | SS -> MS  | PHYSICAL INFORMATION    | Sent after reception of n HANDOVER ACCESS message. Timing Advance is arbitrarily chosen.                                                         |
| 15   | MS -> SS  | SABM                    | Sent without information field.                                                                                                                  |
| 16   | SS -> MS  | UA                      |                                                                                                                                                  |
| 17   | MS -> SS  | HANDOVER COMPLETE       | This message shall be ready to be transmitted before "x" ms after the completion of step 14.                                                     |
| 18   | SS -> MS  | ALERTING                |                                                                                                                                                  |
| 19   | MS        |                         | Depending on the PICS, an alerting indication is given.                                                                                          |
| 20   | SS -> MS  | CONNECT                 |                                                                                                                                                  |
| 21   | MS -> SS  | CONNECT ACKNOWLEDGE     |                                                                                                                                                  |
| 22   | MS        |                         | The EFR speech channel is through connected in both directions.                                                                                  |
| 23   | SS -> MS  | DISCONNECT              |                                                                                                                                                  |
| 24   | MS -> SS  | RELEASE                 |                                                                                                                                                  |
| 25   | SS -> MS  | RELEASE COMPLETE        |                                                                                                                                                  |
| 26   | SS -> MS  | CHANNEL RELEASE         | The main signalling link is released.                                                                                                            |

## Specific Message Contents

For GSM 450:

## IMMEDIATE ASSIGNMENT

| Information Element                 | value/remark                                           |
|-------------------------------------|--------------------------------------------------------|
| As default message contents except: |                                                        |
| Channel Description                 | Channel Description.                                   |
| - Channel Type                      | SDCCH/8                                                |
| - TDMA offset                       | As default message contents.                           |
| - Timeslot number                   | As default message contents.                           |
| - Training Sequence Code            | Chosen arbitrarily.                                    |
| - Hopping                           | Single RF Channel.                                     |
| - ARFCN                             | Chosen arbitrarily from the Cell Allocation of Cell A. |

## HANDOVER COMMAND

| Information Element                           | value/remarks                                                                                                                        |
|-----------------------------------------------|--------------------------------------------------------------------------------------------------------------------------------------|
| As default message contents, except:          |                                                                                                                                      |
| Cell Description                              |                                                                                                                                      |
| - Network Colour Code                         | 3                                                                                                                                    |
| - Base Station Colour Code                    | 0                                                                                                                                    |
| - BCCH Carrier Number                         | 274                                                                                                                                  |
| Channel Description                           |                                                                                                                                      |
| - Channel Type                                | TCH/F + ACCHs                                                                                                                        |
| - TDMA offset                                 | Chosen arbitrarily.                                                                                                                  |
| - Timeslot number                             | Chosen arbitrarily but not zero.                                                                                                     |
| - Training Sequence Code                      | Chosen arbitrarily.                                                                                                                  |
| - Hopping                                     | RF hopping channel.                                                                                                                  |
| - MAIO                                        | Chosen arbitrarily from the set (0, 1 to N-1), where N is the number of frequencies encoded in the Frequency List IE.                |
| - HSN                                         | Zero (this gives cyclic hopping).                                                                                                    |
| Synchronization Indication IE is not included |                                                                                                                                      |
| Frequency list after time                     |                                                                                                                                      |
| - Frequency List                              | uses Range 128 to allocate the following 15 frequencies (260, 262, 264, 266, 268, 270, 272, 276, 279, 281, 283, 285, 287, 289, 291). |
| Channel Mode IE                               | Speech (full rate version 2 or half rate version 2).                                                                                 |

Step 17: "x" = 500.

For GSM 480:

## IMMEDIATE ASSIGNMENT

| Information Element                 | value/remark                                           |
|-------------------------------------|--------------------------------------------------------|
| As default message contents except: |                                                        |
| Channel Description                 | Channel Description.                                   |
| - Channel Type                      | SDCCH/8                                                |
| - TDMA offset                       | As default message contents.                           |
| - Timeslot number                   | As default message contents.                           |
| - Training Sequence Code            | Chosen arbitrarily.                                    |
| - Hopping                           | Single RF Channel.                                     |
| - ARFCN                             | Chosen arbitrarily from the Cell Allocation of Cell A. |

## HANDOVER COMMAND

| Information Element                           | value/remarks                                                                                                                        |
|-----------------------------------------------|--------------------------------------------------------------------------------------------------------------------------------------|
| As default message contents, except:          |                                                                                                                                      |
| Cell Description                              |                                                                                                                                      |
| - Network Colour Code                         | 3                                                                                                                                    |
| - Base Station Colour Code                    | 0                                                                                                                                    |
| - BCCH Carrier Number                         | 321                                                                                                                                  |
| Channel Description                           |                                                                                                                                      |
| - Channel Type                                | TCH/F + ACCHs                                                                                                                        |
| - TDMA offset                                 | Chosen arbitrarily.                                                                                                                  |
| - Timeslot number                             | Chosen arbitrarily but not zero.                                                                                                     |
| - Training Sequence Code                      | Chosen arbitrarily.                                                                                                                  |
| - Hopping                                     | RF hopping channel.                                                                                                                  |
| - MAIO                                        | Chosen arbitrarily from the set (0, 1 to N-1), where N is the number of frequencies encoded in the Frequency List IE.                |
| - HSN                                         | Zero (this gives cyclic hopping).                                                                                                    |
| Synchronization Indication IE is not included |                                                                                                                                      |
| Frequency list after time                     |                                                                                                                                      |
| - Frequency List                              | uses range 128 to allocate the following 15 frequencies (307, 309, 311, 313, 315, 317, 319, 323, 326, 328, 330, 332, 334, 336, 338). |
| Channel Mode IE                               | Speech (full rate version 2 or half rate version 2).                                                                                 |

Step 17: "x" = 500.

For GSM 900:

## IMMEDIATE ASSIGNMENT

| Information Element                 | value/remark                                           |
|-------------------------------------|--------------------------------------------------------|
| As default message contents except: |                                                        |
| Channel Description                 | Channel Description.                                   |
| - Channel Type                      | SDCCH/8                                                |
| - TDMA offset                       | As default message contents.                           |
| - Timeslot number                   | As default message contents.                           |
| - Training Sequence Code            | Chosen arbitrarily.                                    |
| - Hopping                           | Single RF Channel.                                     |
| - ARFCN                             | Chosen arbitrarily from the Cell Allocation of Cell A. |

## HANDOVER COMMAND

| Information Element                           | value/remarks                                                                                                           |
|-----------------------------------------------|-------------------------------------------------------------------------------------------------------------------------|
| As default message contents, except:          |                                                                                                                         |
| Cell Description                              |                                                                                                                         |
| - Network Colour Code                         | 3                                                                                                                       |
| - Base Station Colour Code                    | 0                                                                                                                       |
| - BCCH Carrier Number                         | 40                                                                                                                      |
| Channel Description                           |                                                                                                                         |
| - Channel Type                                | TCH/F + ACCHs                                                                                                           |
| - TDMA offset                                 | Chosen arbitrarily.                                                                                                     |
| - Timeslot number                             | Chosen arbitrarily but not zero.                                                                                        |
| - Training Sequence Code                      | Chosen arbitrarily.                                                                                                     |
| - Hopping                                     | RF hopping channel.                                                                                                     |
| - MAIO                                        | Chosen arbitrarily from the set (0, 1 to N-1), where N is the number of frequencies encoded in the Frequency List IE.   |
| - HSN                                         | Zero (this gives cyclic hopping).                                                                                       |
| Synchronization Indication IE is not included |                                                                                                                         |
| Frequency list after time                     |                                                                                                                         |
| - Frequency List                              | uses bit map 0 to allocate the following 15 frequencies (14, 18, 22, 24, 30, 31, 38, 60, 66, 73, 74, 75, 76, 108, 114). |
| Channel Mode IE                               | Speech (full rate version 2 or half rate version 2).                                                                    |

Step 17: "x" = 500.

DCS 1 800:

## IMMEDIATE ASSIGNMENT

| Information Element                 | value/remark                                           |
|-------------------------------------|--------------------------------------------------------|
| As default message contents except: |                                                        |
| Channel Description                 | Channel Description.                                   |
| - Channel Type                      | SDCCH/8                                                |
| - TDMA offset                       | As default message contents.                           |
| - Timeslot number                   | As default message contents.                           |
| - Training Sequence Code            | Chosen arbitrarily.                                    |
| - Hopping                           | Single RF Channel.                                     |
| - ARFCN                             | Chosen arbitrarily from the Cell Allocation of Cell A. |

## HANDOVER COMMAND

| Information Element                         | value/remarks                                                                                                               |
|---------------------------------------------|-----------------------------------------------------------------------------------------------------------------------------|
| As default message contents, except:        |                                                                                                                             |
| Cell Description                            |                                                                                                                             |
| - Network Colour Code                       | 3                                                                                                                           |
| - Base Station Colour Code                  | 0                                                                                                                           |
| - BCCH Carrier Number                       | 764                                                                                                                         |
| Channel Description                         |                                                                                                                             |
| - Channel Type                              | TCH/F + ACCHs                                                                                                               |
| - TDMA offset                               | Chosen arbitrarily.                                                                                                         |
| - Timeslot number                           | Chosen arbitrarily but not zero.                                                                                            |
| - Training Sequence Code                    | Chosen arbitrarily.                                                                                                         |
| - Hopping                                   | RF hopping channel.                                                                                                         |
| - MAIO                                      | Chosen arbitrarily from the set (0, 1 to N-1), where N is the number of frequencies encoded in the Frequency Short List IE. |
| - HSN                                       | Zero (this gives cyclic hopping).                                                                                           |
| Synchronization Indication IE not included. |                                                                                                                             |
| Frequency Short List after time             |                                                                                                                             |
| - Frequency Short List                      | Use Range 128 to encode the following 2 frequencies (746, 779).                                                             |
| Mode of First Channel                       | Speech (full rate version 2 or half rate version 2).                                                                        |

Step 17: "x" = 500.

PCS 1 900:

#### IMMEDIATE ASSIGNMENT

| Information Element                                                                                                                                                    | value/remark                                                                                                                                                                                           |
|------------------------------------------------------------------------------------------------------------------------------------------------------------------------|--------------------------------------------------------------------------------------------------------------------------------------------------------------------------------------------------------|
| As default message contents except:<br>Channel Description<br>- Channel Type<br>- TDMA offset<br>- Timeslot number<br>- Training Sequence Code<br>- Hopping<br>- ARFCN | Channel Description.<br>SDCCH/8<br>As default message contents.<br>As default message contents.<br>Chosen arbitrarily.<br>Single RF Channel.<br>Chosen arbitrarily from the Cell Allocation of Cell A. |

#### HANDOVER COMMAND

| Information Element                                                                                                                                                                                                                                                                                                                                                                                                              | value/remarks                                                                                                                                                                                                                                                                                                                                                                                                                                      |
|----------------------------------------------------------------------------------------------------------------------------------------------------------------------------------------------------------------------------------------------------------------------------------------------------------------------------------------------------------------------------------------------------------------------------------|----------------------------------------------------------------------------------------------------------------------------------------------------------------------------------------------------------------------------------------------------------------------------------------------------------------------------------------------------------------------------------------------------------------------------------------------------|
| As default message contents, except:<br>Cell Description<br>- Network Colour Code<br>- Base Station Colour Code<br>- BCCH Carrier Number<br>Channel Description<br>- Channel Type<br>- TDMA offset<br>- Timeslot number<br>- Training Sequence Code<br>- Hopping<br>- MAIO<br><br>- HSN<br>Synchronization Indication IE not included.<br>Frequency Short List after time<br>- Frequency Short List<br><br>Mode of First Channel | <br>3<br>0<br>664<br><br>TCH/F + ACCHs<br>Chosen arbitrarily.<br>Chosen arbitrarily but not zero.<br>Chosen arbitrarily.<br>RF hopping channel.<br>Chosen arbitrarily from the set (0, 1 to N-1), where N is the number of frequencies encoded in the Frequency Short List IE.<br>Zero (this gives cyclic hopping).<br><br>Use Range 128 to encode the following 2 frequencies (646, 679).<br>Speech (full rate version 2 or half rate version 2). |

Step 17: "x" = 500.

For GSM 700:

#### IMMEDIATE ASSIGNMENT

| Information Element                                                                                                                                                    | value/remark                                                                                                                                                                                           |
|------------------------------------------------------------------------------------------------------------------------------------------------------------------------|--------------------------------------------------------------------------------------------------------------------------------------------------------------------------------------------------------|
| As default message contents except:<br>Channel Description<br>- Channel Type<br>- TDMA offset<br>- Timeslot number<br>- Training Sequence Code<br>- Hopping<br>- ARFCN | Channel Description.<br>SDCCH/8<br>As default message contents.<br>As default message contents.<br>Chosen arbitrarily.<br>Single RF Channel.<br>Chosen arbitrarily from the Cell Allocation of Cell A. |

## HANDOVER COMMAND

| Information Element                           | value/remarks                                                                                                                        |
|-----------------------------------------------|--------------------------------------------------------------------------------------------------------------------------------------|
| As default message contents, except:          |                                                                                                                                      |
| Cell Description                              |                                                                                                                                      |
| - Network Colour Code                         | 3                                                                                                                                    |
| - Base Station Colour Code                    | 0                                                                                                                                    |
| - BCCH Carrier Number                         | 477                                                                                                                                  |
| Channel Description                           |                                                                                                                                      |
| - Channel Type                                | TCH/F + ACCHs                                                                                                                        |
| - TDMA offset                                 | Chosen arbitrarily.                                                                                                                  |
| - Timeslot number                             | Chosen arbitrarily but not zero.                                                                                                     |
| - Training Sequence Code                      | Chosen arbitrarily.                                                                                                                  |
| - Hopping                                     | RF hopping channel.                                                                                                                  |
| - MAIO                                        | Chosen arbitrarily from the set (0, 1 to N-1), where N is the number of frequencies encoded in the Frequency List IE.                |
| - HSN                                         | Zero (this gives cyclic hopping).                                                                                                    |
| Synchronization Indication IE is not included |                                                                                                                                      |
| Frequency list after time                     |                                                                                                                                      |
| - Frequency List                              | Uses 128 range to allocate the following 15 frequencies (451, 455, 459, 461, 467, 468, 475, 497, 498, 500, 501, 502, 503, 506, 508). |
| Channel Mode IE                               | Speech (full rate version 2 or half rate version 2).                                                                                 |

Step 17: "x" = 500.

For GSM 850:

## IMMEDIATE ASSIGNMENT

| Information Element                 | value/remark                                           |
|-------------------------------------|--------------------------------------------------------|
| As default message contents except: |                                                        |
| Channel Description                 | Channel Description.                                   |
| - Channel Type                      | SDCCH/8                                                |
| - TDMA offset                       | As default message contents.                           |
| - Timeslot number                   | As default message contents.                           |
| - Training Sequence Code            | Chosen arbitrarily.                                    |
| - Hopping                           | Single RF Channel.                                     |
| - ARFCN                             | Chosen arbitrarily from the Cell Allocation of Cell A. |



## HANDOVER COMMAND

| Information Element                           | value/remarks                                                                                                                        |
|-----------------------------------------------|--------------------------------------------------------------------------------------------------------------------------------------|
| As default message contents, except:          |                                                                                                                                      |
| Cell Description                              |                                                                                                                                      |
| - Network Colour Code                         | 3                                                                                                                                    |
| - Base Station Colour Code                    | 0                                                                                                                                    |
| - BCCH Carrier Number                         | 167                                                                                                                                  |
| Channel Description                           |                                                                                                                                      |
| - Channel Type                                | TCH/F + ACCHs                                                                                                                        |
| - TDMA offset                                 | Chosen arbitrarily.                                                                                                                  |
| - Timeslot number                             | Chosen arbitrarily but not zero.                                                                                                     |
| - Training Sequence Code                      | Chosen arbitrarily.                                                                                                                  |
| - Hopping                                     | RF hopping channel.                                                                                                                  |
| - MAIO                                        | Chosen arbitrarily from the set (0, 1 to N-1), where N is the number of frequencies encoded in the Frequency List IE.                |
| - HSN                                         | Zero (this gives cyclic hopping).                                                                                                    |
| Synchronization Indication IE is not included |                                                                                                                                      |
| Frequency list after time                     |                                                                                                                                      |
| - Frequency List                              | Uses 128 range to allocate the following 15 frequencies (141, 145, 149, 151, 157, 158, 165, 187, 193, 200, 201, 202, 203, 235, 241). |
| Channel Mode IE                               | Speech (full rate version 2 or half rate version 2).                                                                                 |

Step 17: "x" = 500.

## 26.12.7 EFR Signalling / Directed Retry / Mobile Terminated Call

This test is applicable to all MS which support EFR speech.

NOTE: This test is derived from the one defined in subclause 26.9.8 and entitled "Directed Retry / MS originated call".

### 26.12.7.1 Conformance requirements

The MS shall correctly apply the Directed Retry procedure from SDCCH/8 with frequency hopping to TCH/EFR with frequency hopping and starting time in the non-synchronized case during call establishment. The call control entity of the Mobile Station in the "call delivered" state shall, if the MS supports immediate connect, continue the call establishment by through-connecting the EFR traffic channel in both directions, or if the MS does not support immediate connect, send an ALERTING message. The MS indicates acceptance of a MT call by sending CONNECT.

The mobile station shall attach the user connection at latest when sending the CONNECT message, except if there is no compatible radio resource available at this time. In this case the attachment shall be delayed until such a resource becomes available.

### References

3GPP TS 04.08 / 3GPP TS 44.018, subclauses 3.4.4 and 9.1.15.

3GPP TS 04.08 / 3GPP TS 24.008, subclauses 5.2.2.5, 5.2.2.6 and 5.2.2.9.

3GPP TS 04.13, subclause 5.2.6.2.

### 26.12.7.2 Test purpose

To test that when the MS is ordered to perform a non-synchronized handover after the CALL CONFIRM message, it continuously sends access bursts on the main DCCH until it receives a PHYSICAL INFORMATION message from the SS. To test that the MS correctly takes the values of the Timing Advance information element in the PHYSICAL INFORMATION message into account. To test that the MS activates the new channel correctly and transmits the HANDOVER COMPLETE message without undue delay. To test that the call control entity of the Mobile Station in the "call delivered" state, if the MS supports immediate connect, continues the call establishment by through-connecting the EFR traffic channel in both directions, or if the MS does not support immediate connect, sends an ALERTING message. To test that the MS indicates acceptance of a MT call by sending CONNECT.

To test that the mobile station attaches the user connection at latest when sending the CONNECT message, except if there is no compatible radio resource available at this time. To test that in this case the attachment is delayed until such a resource becomes available.

### 26.12.7.3 Method of test

#### Initial Conditions

System Simulator:

2 cells A and B with same LAI, default parameters, except:

GSM 450:

Cell A has:

BCCH ARFCN = 263.

Cell Allocation = (259, 261, 263, 265, 267, 269, 271, 273, 275, 277, 279, 281, 283, 285, 287, 289, 291).

PLMN colour code, NCC = as defaults.

BS colour code, BCC = as defaults.

PLMN\_PERM = 00001010.

Cell B has:

BCCH ARFCN = 274.

Cell Allocation = (260, 262, 264, 266, 268, 270, 272, 274, 276, 279, 281, 283, 285, 287, 289, 291).

PLMN colour code, NCC = 3.

BS colour code, BCC = 0.

Both cells send SYSTEM INFORMATION TYPE 1 messages containing the complete Cell Allocation of the cell, using Range 128 format.

The timebase of Cells A and B shall be such that the edges of their timeslots are not coincident at the antenna connector.

A non-combined SDCCH is used.

GSM 480:

Cell A has:

BCCH ARFCN = 310.

Cell Allocation = (306, 308, 310, 312, 314, 316, 318, 320, 322, 324, 326, 328, 330, 332, 334, 336, 338).

PLMN colour code, NCC = as defaults.

BS colour code, BCC = as defaults.

PLMN\_PERM = 00001010.

Cell B has:

BCCH ARFCN = 321.

Cell Allocation = (307, 309, 311, 313, 315, 317, 319, 321, 323, 326, 328, 330, 332, 334, 336, 338).

PLMN colour code, NCC = 3.

BS colour code, BCC = 0.

Both cells send SYSTEM INFORMATION TYPE 1 messages containing the complete Cell Allocation of the cell, using Range 128 format.

The timebase of Cells A and B shall be such that the edges of their timeslots are not coincident at the antenna connector.

A non-combined SDCCH is used.

GSM 900:

Cell A has:

BCCH ARFCN = 20.

Cell Allocation = (10, 17, 20, 26, 34, 42, 45, 46, 52, 59, 66, 73, 74, 75, 76, 108, 114).

PLMN colour code, NCC = as defaults.

BS colour code, BCC = as defaults.

PLMN\_PERM = 00001010.

Cell B has:

BCCH ARFCN = 40.

Cell Allocation = (14, 18, 22, 24, 30, 31, 38, 40, 60, 66, 73, 74, 75, 76, 108, 114).

PLMN colour code, NCC = 3.

BS colour code, BCC = 0.

Both cells send SYSTEM INFORMATION TYPE 1 messages containing the complete Cell Allocation of the cell, using bit map 0 format.

The timebase of Cells A and B shall be such that the edges of their timeslots are not coincident at the antenna connector.

A non-combined SDCCH is used.

DCS 1 800:

Cell A has:

BCCH ARFCN = 747.

Cell Allocation = (734, 741, 747, 754, 759, 762, 766, 767, 773, 775, 779, 782, 791, 798, 829, 832, 844).

PLMN colour code, NCC = as defaults.

BS colour code, BCC = as defaults.

PLMN\_PERM = 00001010.

Cell B has:

BCCH ARFCN = 764.

Cell Allocation = (739, 743, 746, 749, 756, 758, 761, 764, 771, 779, 782, 791, 798, 829, 832, 844).

PLMN colour code, NCC = 3.

BS colour code, BCC = 0.

Both cells send SYSTEM INFORMATION TYPE 1 messages containing the complete Cell Allocation of the cell, using Range 512 format.

The timebase of Cells A and B shall be such that the edges of their timeslots are not coincident at the antenna connector.

A non combined SDCCH is used.

PCS 1 900:

Cell A has:

BCCH ARFCN = 647.

Cell Allocation = (634, 641, 647, 654, 659, 662, 666, 667, 673, 675, 679, 682, 691, 698, 729, 732, 744).

PLMN colour code, NCC = as defaults.

BS colour code, BCC = as defaults.

PLMN\_PERM = 00001010.

Cell B has:

BCCH ARFCN = 664.

Cell Allocation = (639, 643, 646, 649, 656, 658, 661, 664, 671, 679, 682, 691, 698, 729, 732, 744).

PLMN colour code, NCC = 3.

BS colour code, BCC = 0.

Both cells send SYSTEM INFORMATION TYPE 1 messages containing the complete Cell Allocation of the cell, using Range 512 format.

The timebase of Cells A and B shall be such that the edges of their timeslots are not coincident at the antenna connector.

A non combined SDCCH is used.

GSM 700:

Cell A has:

BCCH ARFCN = 457.

Cell Allocation = (447, 454, 457, 463, 471, 479, 482, 483, 489, 496, 498, 500, 501, 502, 503, 506, 508).

PLMN colour code, NCC = as defaults.

BS colour code, BCC = as defaults.

PLMN\_PERM = 00001010.

Cell B has:

BCCH ARFCN = 477.

Cell Allocation = (451, 455, 459, 461, 467, 468, 475, 477, 497, 498, 500, 501, 502, 503, 506, 508).

PLMN colour code, NCC = 3.

BS colour code, BCC = 0.

Both cells send SYSTEM INFORMATION TYPE 1 messages containing the complete Cell Allocation of the cell, using 128 range format.

The timebase of Cells A and B shall be such that the edges of their timeslots are not coincident at the antenna connector.

A non-combined SDCCH is used.

GSM 850:

Cell A has:

BCCH ARFCN = 147.

Cell Allocation = (137, 144, 147, 153, 161, 169, 172, 173, 179, 186, 193, 200, 201, 202, 203, 235, 241).

PLMN colour code, NCC = as defaults.

BS colour code, BCC = as defaults.

PLMN\_PERM = 00001010.

Cell B has:

BCCH ARFCN = 167.

Cell Allocation = (141, 145, 149, 151, 157, 158, 165, 167, 187, 193, 200, 201, 202, 203, 235, 241).

PLMN colour code, NCC = 3.

BS colour code, BCC = 0.

Both cells send SYSTEM INFORMATION TYPE 1 messages containing the complete Cell Allocation of the cell, using 128 range format.

The timebase of Cells A and B shall be such that the edges of their timeslots are not coincident at the antenna connector.

A non-combined SDCCH is used.

Mobile Station:

The MS is in the "idle, updated" state, with a TMSI allocated and camped on cell A.

Related PICS/PIXIT Statements

Supported rate(s) of TCH: TCH/EFR.

Support for MT calls.

Way to indicate alerting (only applicable if the MS supports the feature).

Way to make the MS accept an incoming call after alerting.

Immediate connect supported (Y/N).

Type of MS (GSM 450 or GSM 480 or GSM 700 or GSM 850 or P-GSM 900 or EGSM or DCS 1 800 or PCS 1 900).

## Foreseen Final State of the MS

"Idle, updated" with TMSI allocated and camped on cell B.

## Test Procedure

The MS is paged on Cell A. The MS responds to the PAGING REQUEST message and establishes a mobile terminated speech call on Cell A. If the MS supports immediate connect, it continues the call establishment by through-connecting the traffic channel in both directions, or if the MS does not support immediate connect, it sends an ALERTING message. The MS indicates acceptance of a MT call by sending CONNECT.

After the MS has sent the CALL CONFIRMED message (if the MS supports immediate connect then the MS sends the CONNECT message after the CALL CONFIRMED message on the old channel) the SS sends a HANDOVER COMMAND message, ordering the MS to switch to cell B. The MS shall then begin to send access bursts on the new DCCH to cell B. The SS observes the access bursts and after receiving  $n$  ( $n$  being arbitrarily chosen between values according to table 26.6-2 of subclause 26.6.5) access bursts, the SS sends one PHYSICAL INFORMATION message with an arbitrarily chosen Timing Advance. The MS shall activate the channel in sending and receiving mode. The MS shall establish a signalling link. The MS shall be ready to transmit a HANDOVER COMPLETE message before  $x$  ms after the end of the PHYSICAL INFORMATION message, but not before a UA frame has been sent by the SS. After the successful handover procedure the MS sends the ALERTING message (if the MS runs the immediate connect procedure then the MS does not send an ALERTING message). The correct alerting indication shall be given to the user (only applicable if the MS supports the feature or if the MS is not using the immediate connect procedure). After the MS sent the CONNECT message the EFR speech channel shall be through connected in both directions. The SS sends then the CONNECT ACKNOWLEDGE message as the response on the CONNECT message. Having reached the active state, the call is cleared by the SS.

The term "ready to transmit" is defined in 3GPP TS 04.13. The value of " $x$ " depends upon the target channel and is specified in the specific message contents section.

## Maximum Duration of Test

1 minute, including 30 s for any necessary operator actions.

## Expected Sequence

| Step | Direction | Message                 | Comments                                                                                                                                                                                                                                                                                                                                                  |
|------|-----------|-------------------------|-----------------------------------------------------------------------------------------------------------------------------------------------------------------------------------------------------------------------------------------------------------------------------------------------------------------------------------------------------------|
| 1    | SS -> MS  | PAGING REQUEST TYPE 1   | Sent on the correct paging subchannel on cell A.                                                                                                                                                                                                                                                                                                          |
| 2    | MS -> SS  | CHANNEL REQUEST         |                                                                                                                                                                                                                                                                                                                                                           |
| 3    | SS -> MS  | IMMEDIATE ASSIGNMENT    | See specific message contents.                                                                                                                                                                                                                                                                                                                            |
| 4    | MS -> SS  | PAGING RESPONSE         | Message is contained in SABM.                                                                                                                                                                                                                                                                                                                             |
| 5    | SS -> MS  | AUTHENTICATION REQUEST  |                                                                                                                                                                                                                                                                                                                                                           |
| 6    | MS -> SS  | AUTHENTICATION RESPONSE | SRES specifies correct value.                                                                                                                                                                                                                                                                                                                             |
| 7    | SS -> MS  | CIPHERING MODE COMMAND  | SS starts deciphering after sending the message.                                                                                                                                                                                                                                                                                                          |
| 8    | MS -> SS  | CIPHERING MODE COMPLETE | Shall be sent enciphered. All following messages shall be sent enciphered.                                                                                                                                                                                                                                                                                |
| 9    | SS        |                         | SS starts ciphering.                                                                                                                                                                                                                                                                                                                                      |
| 10   | SS -> MS  | SETUP                   | EFR speech.                                                                                                                                                                                                                                                                                                                                               |
| 11   | MS -> SS  | CALL CONFIRMED          |                                                                                                                                                                                                                                                                                                                                                           |
|      |           |                         | If the MS supports immediate connect then branch A applies. If the MS does not support immediate connect then branch B applies                                                                                                                                                                                                                            |
| A12  | MS -> SS  | CONNECT                 | sent on the old channel                                                                                                                                                                                                                                                                                                                                   |
| A13  | SS -> MS  | HANDOVER COMMAND        | See specific message contents.                                                                                                                                                                                                                                                                                                                            |
| A14  | MS -> SS  | HANDOVER ACCESS         | Repeated on every burst of the uplink main DCCH until reception of PHYSICAL INFORMATION. Handover Reference as included in the HANDOVER COMMAND. The first HANDOVER ACCESS message shall be transmitted in the indicated frame (unless the indicated frame is not used by that channel, in which case the next frame used by that channel shall be used). |
| A15  | SS -> MS  | PHYSICAL INFORMATION    | Sent after reception of n HANDOVER ACCESS message. Timing Advance is arbitrarily chosen.                                                                                                                                                                                                                                                                  |
| A16  | MS -> SS  | SABM                    | Sent without information field.                                                                                                                                                                                                                                                                                                                           |
| A17  | SS -> MS  | UA                      |                                                                                                                                                                                                                                                                                                                                                           |
| A18  | MS -> SS  | HANDOVER COMPLETE       | This message shall be ready to be transmitted before "x" ms after the completion of step A15.                                                                                                                                                                                                                                                             |
| B12  | SS -> MS  | HANDOVER COMMAND        | See specific message contents.                                                                                                                                                                                                                                                                                                                            |
| B13  | MS -> SS  | HANDOVER ACCESS         | Repeated on every burst of the uplink main DCCH until reception of PHYSICAL INFORMATION. Handover Reference as included in the HANDOVER COMMAND. The first HANDOVER ACCESS message shall be transmitted in the indicated frame (unless the indicated frame is not used by that channel, in which case the next frame used by that channel shall be used). |
| B14  | SS -> MS  | PHYSICAL INFORMATION    | Sent after reception of n HANDOVER ACCESS message. Timing Advance is arbitrarily chosen.                                                                                                                                                                                                                                                                  |
| B15  | MS -> SS  | SABM                    | Sent without information field.                                                                                                                                                                                                                                                                                                                           |
| B16  | SS -> MS  | UA                      |                                                                                                                                                                                                                                                                                                                                                           |
| B17  | MS -> SS  | HANDOVER COMPLETE       | This message shall be ready to be transmitted before "x" ms after the completion of step B14.                                                                                                                                                                                                                                                             |
| B18  | MS -> SS  | ALERTING                |                                                                                                                                                                                                                                                                                                                                                           |
| B19  | MS        |                         | Gives an alerting indication as defined in a PICS/PIXIT statement is given by the MS                                                                                                                                                                                                                                                                      |
| B20  | MS        |                         | The MS is made to accept the call in the way described in a PICS/PIXIT statement                                                                                                                                                                                                                                                                          |
| B21  | MS -> SS  | CONNECT                 |                                                                                                                                                                                                                                                                                                                                                           |
| 22   | MS        |                         | The TCH/EFR channel shall be through connected in both directions.                                                                                                                                                                                                                                                                                        |
| 23   | SS -> MS  | CONNECT ACKNOWLEDGE     |                                                                                                                                                                                                                                                                                                                                                           |
| 24   | SS -> MS  | DISCONNECT              |                                                                                                                                                                                                                                                                                                                                                           |
| 25   | MS -> SS  | RELEASE                 |                                                                                                                                                                                                                                                                                                                                                           |
| 26   | SS -> MS  | RELEASE COMPLETE        |                                                                                                                                                                                                                                                                                                                                                           |
| 27   | SS -> MS  | CHANNEL RELEASE         | The main signalling link is released.                                                                                                                                                                                                                                                                                                                     |

## Specific Message Contents

For GSM 450:

## IMMEDIATE ASSIGNMENT

| Information Element                                                                                                                                                                                                                                                                                                                                                                          | value/remark                                                                                                                                                                                                                                                                                                                                                                                                       |
|----------------------------------------------------------------------------------------------------------------------------------------------------------------------------------------------------------------------------------------------------------------------------------------------------------------------------------------------------------------------------------------------|--------------------------------------------------------------------------------------------------------------------------------------------------------------------------------------------------------------------------------------------------------------------------------------------------------------------------------------------------------------------------------------------------------------------|
| As default message contents except:<br>L2 pseudo length<br>Channel Description <ul style="list-style-type: none"> <li>- Channel Type</li> <li>- TDMA offset</li> <li>- Timeslot number</li> <li>- Training Sequence Code</li> <li>- Hopping</li> <li>- MAIO</li> <br/> <li>- HSN</li> </ul> Mobile Allocation <ul style="list-style-type: none"> <li>- Length</li> <li>- Contents</li> </ul> | 14 octets (11 + contents of the MA).<br><br>SDCCH/8<br>As default message contents.<br>Arbitrary value, but not zero.<br>Chosen arbitrarily.<br>RF hopping channel.<br>Chosen arbitrarily from the set (0, 1 to N-1), where N is the number of frequencies encoded in the Mobile Allocation.<br>Chosen arbitrarily from the set (1,2,..63).<br><br>3 octets.<br>Indicates only three frequencies: (281, 283, 285). |

## HANDOVER COMMAND

| Information Element                                                                                                                                                                                                                                                                                                                                                                                                                                                                                                                                                                                                                                                                                                                                             | value/remarks                                                                                                                                                                                                                                                                                                                                                                                                                                                                                                                                                                                                                                                                                                                                                  |
|-----------------------------------------------------------------------------------------------------------------------------------------------------------------------------------------------------------------------------------------------------------------------------------------------------------------------------------------------------------------------------------------------------------------------------------------------------------------------------------------------------------------------------------------------------------------------------------------------------------------------------------------------------------------------------------------------------------------------------------------------------------------|----------------------------------------------------------------------------------------------------------------------------------------------------------------------------------------------------------------------------------------------------------------------------------------------------------------------------------------------------------------------------------------------------------------------------------------------------------------------------------------------------------------------------------------------------------------------------------------------------------------------------------------------------------------------------------------------------------------------------------------------------------------|
| As default message contents, except:<br>Cell Description <ul style="list-style-type: none"> <li>- Network Colour Code</li> <li>- Base Station Colour Code</li> <li>- BCCH Carrier Number</li> </ul> Channel Description <ul style="list-style-type: none"> <li>- Channel Type</li> <li>- TDMA offset</li> <li>- Timeslot number</li> <li>- Training Sequence Code</li> <li>- Hopping</li> <li>- MAIO</li> <br/> <li>- HSN</li> </ul> Frequency List after time <ul style="list-style-type: none"> <li>- Frequency List</li> </ul> Synchronization Indication <ul style="list-style-type: none"> <li>- Report Observed Time Difference</li> <li>- Synchronization Indication</li> <li>- Normal Cell Indication</li> </ul> Mode of First Channel<br>Starting Time | 3<br>0<br>274<br><br>TCH/F + ACCHs<br>Chosen arbitrarily.<br>Chosen arbitrarily, but not Zero.<br>Chosen arbitrarily.<br>RF hopping channel.<br>Chosen arbitrarily from the set (0, 1 to N-1), where N is the number of frequencies encoded in the Frequency List IE.<br>Chosen arbitrarily from the set (1,2,..63).<br><br>use Range 128 to encode the following 12 frequencies: (260, 262, 264, 266, 276, 279, 281, 283, 285, 287, 289, 291).<br><br>Shall not be included.<br>"Non synchronized".<br>Ignore out of range timing advance.<br>Speech (full rate version 2 or half rate version 2).<br>Indicates the frame number of cell B. that will occur approximately 1,1 seconds (238 frames have elapsed) after the HANDOVER COMMAND is sent by cell A. |



Step A18 / B17: "x" = 750.

For GSM 480:

#### IMMEDIATE ASSIGNMENT

| Information Element                                                                                                                                                                                                                                                                                                                                                                          | value/remark                                                                                                                                                                                                                                                                                                                                                                                                       |
|----------------------------------------------------------------------------------------------------------------------------------------------------------------------------------------------------------------------------------------------------------------------------------------------------------------------------------------------------------------------------------------------|--------------------------------------------------------------------------------------------------------------------------------------------------------------------------------------------------------------------------------------------------------------------------------------------------------------------------------------------------------------------------------------------------------------------|
| As default message contents except:<br>L2 pseudo length<br>Channel Description <ul style="list-style-type: none"> <li>- Channel Type</li> <li>- TDMA offset</li> <li>- Timeslot number</li> <li>- Training Sequence Code</li> <li>- Hopping</li> <li>- MAIO</li> <br/> <li>- HSN</li> </ul> Mobile Allocation <ul style="list-style-type: none"> <li>- Length</li> <li>- Contents</li> </ul> | 14 octets (11 + contents of the MA).<br><br>SDCCH/8<br>As default message contents.<br>Arbitrary value, but not zero.<br>Chosen arbitrarily.<br>RF hopping channel.<br>Chosen arbitrarily from the set (0, 1 to N-1), where N is the number of frequencies encoded in the Mobile Allocation.<br>Chosen arbitrarily from the set (1,2,..63).<br><br>3 octets.<br>Indicates only three frequencies: (328, 330, 332). |

#### HANDOVER COMMAND

| Information Element                                                                                                                                                                                                                                                                                                                                                                                                                                                                                                                                                                                                                                                                                                                                             | value/remarks                                                                                                                                                                                                                                                                                                                                                                                                                                                                                                                                                                                                                                                                                                                                                  |
|-----------------------------------------------------------------------------------------------------------------------------------------------------------------------------------------------------------------------------------------------------------------------------------------------------------------------------------------------------------------------------------------------------------------------------------------------------------------------------------------------------------------------------------------------------------------------------------------------------------------------------------------------------------------------------------------------------------------------------------------------------------------|----------------------------------------------------------------------------------------------------------------------------------------------------------------------------------------------------------------------------------------------------------------------------------------------------------------------------------------------------------------------------------------------------------------------------------------------------------------------------------------------------------------------------------------------------------------------------------------------------------------------------------------------------------------------------------------------------------------------------------------------------------------|
| As default message contents, except:<br>Cell Description <ul style="list-style-type: none"> <li>- Network Colour Code</li> <li>- Base Station Colour Code</li> <li>- BCCH Carrier Number</li> </ul> Channel Description <ul style="list-style-type: none"> <li>- Channel Type</li> <li>- TDMA offset</li> <li>- Timeslot number</li> <li>- Training Sequence Code</li> <li>- Hopping</li> <li>- MAIO</li> <br/> <li>- HSN</li> </ul> Frequency List after time <ul style="list-style-type: none"> <li>- Frequency List</li> </ul> Synchronization Indication <ul style="list-style-type: none"> <li>- Report Observed Time Difference</li> <li>- Synchronization Indication</li> <li>- Normal Cell Indication</li> </ul> Mode of First Channel<br>Starting Time | 3<br>0<br>321<br><br>TCH/F + ACCHs<br>Chosen arbitrarily.<br>Chosen arbitrarily, but not Zero.<br>Chosen arbitrarily.<br>RF hopping channel.<br>Chosen arbitrarily from the set (0, 1 to N-1), where N is the number of frequencies encoded in the Frequency List IE.<br>Chosen arbitrarily from the set (1,2,..63).<br><br>use range 128 to encode the following 12 frequencies: (307, 309, 311, 313, 323, 326, 328, 330, 332, 334, 336, 338).<br><br>Shall not be included.<br>"Non synchronized".<br>Ignore out of range timing advance.<br>Speech (full rate version 2 or half rate version 2).<br>Indicates the frame number of cell B. that will occur approximately 1,1 seconds (238 frames have elapsed) after the HANDOVER COMMAND is sent by cell A. |

Step A18 / B17: "x" = 750.

For GSM 900:

## IMMEDIATE ASSIGNMENT

| Information Element                                     | value/remark                                                                                                          |
|---------------------------------------------------------|-----------------------------------------------------------------------------------------------------------------------|
| As default message contents except:<br>L2 pseudo length | 14 octets (11 + contents of the MA).                                                                                  |
| Channel Description                                     | SDCCH/8                                                                                                               |
| - Channel Type                                          | As default message contents.                                                                                          |
| - TDMA offset                                           | Arbitrary value, but not zero.                                                                                        |
| - Timeslot number                                       | Chosen arbitrarily.                                                                                                   |
| - Training Sequence Code                                | RF hopping channel.                                                                                                   |
| - Hopping                                               | Chosen arbitrarily from the set (0, 1 to N-1), where N is the number of frequencies encoded in the Mobile Allocation. |
| - MAIO                                                  | Chosen arbitrarily from the set (1,2,..63).                                                                           |
| - HSN                                                   |                                                                                                                       |
| Mobile Allocation                                       | 3 octets.                                                                                                             |
| - Length                                                |                                                                                                                       |
| - Contents                                              | Indicates only three frequencies: (73, 74, 75).                                                                       |

## HANDOVER COMMAND

| Information Element                  | value/remarks                                                                                                                                           |
|--------------------------------------|---------------------------------------------------------------------------------------------------------------------------------------------------------|
| As default message contents, except: |                                                                                                                                                         |
| Cell Description                     |                                                                                                                                                         |
| - Network Colour Code                | 3                                                                                                                                                       |
| - Base Station Colour Code           | 0                                                                                                                                                       |
| - BCCH Carrier Number                | 40                                                                                                                                                      |
| Channel Description                  |                                                                                                                                                         |
| - Channel Type                       | TCH/F + ACCHs                                                                                                                                           |
| - TDMA offset                        | Chosen arbitrarily.                                                                                                                                     |
| - Timeslot number                    | Chosen arbitrarily, but not Zero.                                                                                                                       |
| - Training Sequence Code             | Chosen arbitrarily.                                                                                                                                     |
| - Hopping                            | RF hopping channel.                                                                                                                                     |
| - MAIO                               | Chosen arbitrarily from the set (0, 1 to N-1), where N is the number of frequencies encoded in the Frequency List IE.                                   |
| - HSN                                | Chosen arbitrarily from the set (1,2,..63).                                                                                                             |
| Frequency List after time            |                                                                                                                                                         |
| - Frequency List                     | use bit map 0 to allocates the following 12 frequencies: (14, 18, 22, 24, 60, 66, 73, 74, 75, 76,108, 114).                                             |
| Synchronization Indication           |                                                                                                                                                         |
| - Report Observed Time Difference    | Shall not be included.                                                                                                                                  |
| - Synchronization Indication         | "Non synchronized".                                                                                                                                     |
| - Normal Cell Indication             | Ignore out of range timing advance.                                                                                                                     |
| Mode of First Channel                | Speech (full rate version 2 or half rate version 2).                                                                                                    |
| Starting Time                        | Indicates the frame number of cell B. that will occur approximately 1,1 seconds (238 frames have elapsed) after the HANDOVER COMMAND is sent by cell A. |

Step A18 / B17: "x" = 750.

DCS 1 800:

| Information Element                                     | value/remark                                                                                                          |
|---------------------------------------------------------|-----------------------------------------------------------------------------------------------------------------------|
| As default message contents except:<br>L2 pseudo length | 14 octets (11 + contents of the MA).                                                                                  |
| Channel Description                                     | Channel Description.                                                                                                  |
| - Channel Type                                          | SDCCH/8                                                                                                               |
| - TDMA offset                                           | As default message contents.                                                                                          |
| - Timeslot number                                       | Arbitrary value but not zero.                                                                                         |
| - Training Sequence Code                                | Chosen arbitrarily.                                                                                                   |
| - Hopping                                               | RF hopping channel.                                                                                                   |
| - MAIO                                                  | Chosen arbitrarily from the set (0, 1 to N-1), where N is the number of frequencies encoded in the Mobile Allocation. |
| - HSN                                                   | Chosen arbitrarily from the set (1,2,..63).                                                                           |
| Mobile Allocation                                       | 3octets.                                                                                                              |
| - Length                                                |                                                                                                                       |
| - Contents                                              | Indicates only three frequencies: (773, 775, 779).                                                                    |

## HANDOVER COMMAND

| Information Element                  | value/remarks                                                                                                                                           |
|--------------------------------------|---------------------------------------------------------------------------------------------------------------------------------------------------------|
| As default message contents, except: |                                                                                                                                                         |
| Cell Description                     |                                                                                                                                                         |
| - Network Colour Code                | 3                                                                                                                                                       |
| - Base Station Colour Code           | 0                                                                                                                                                       |
| - BCCH Carrier Number                | 764                                                                                                                                                     |
| Channel Description                  |                                                                                                                                                         |
| - Channel Type                       | TCH/F + ACCHs                                                                                                                                           |
| - TDMA offset                        | Chosen arbitrarily.                                                                                                                                     |
| - Timeslot number                    | Chosen arbitrarily but not Zero.                                                                                                                        |
| - Training Sequence Code             | Chosen arbitrarily.                                                                                                                                     |
| - Hopping                            | RF hopping channel.                                                                                                                                     |
| - MAIO                               | Chosen arbitrarily from the set (0, 1 to N-1), where N is the number of frequencies encoded in the Frequency List IE.                                   |
| - HSN                                | Chosen arbitrarily from the set (1,2,..63).                                                                                                             |
| Frequency List after time            |                                                                                                                                                         |
| - Frequency List                     | Use Range 1024 to allocate the following 12 frequencies: (749, 758, 761, 764, 771, 779, 782, 791, 798, 829, 832, 844).                                  |
| Synchronization Indication           |                                                                                                                                                         |
| - Report Observed Time Difference    | Shall not be included.                                                                                                                                  |
| - Synchronization Indication         | "Non synchronized".                                                                                                                                     |
| - Normal Cell Indication             | Ignore out of range timing advance.                                                                                                                     |
| Mode of First Channel                | Speech (full rate version 2 or half rate version 2).                                                                                                    |
| Starting Time                        | Indicates the frame number of cell B that will occur approximately 1.1 seconds (238 frames have elapsed) after the HANDOVER COMMAND is sent by cell A.. |

Step A18 / B17: "x" = 750.

PCS 1 900:

| Information Element                                     | value/remark                                                                                                          |
|---------------------------------------------------------|-----------------------------------------------------------------------------------------------------------------------|
| As default message contents except:<br>L2 pseudo length | 14 octets (11 + contents of the MA).                                                                                  |
| Channel Description                                     | Channel Description.                                                                                                  |
| - Channel Type                                          | SDCCH/8                                                                                                               |
| - TDMA offset                                           | As default message contents.                                                                                          |
| - Timeslot number                                       | Arbitrary value but not zero.                                                                                         |
| - Training Sequence Code                                | Chosen arbitrarily.                                                                                                   |
| - Hopping                                               | RF hopping channel.                                                                                                   |
| - MAIO                                                  | Chosen arbitrarily from the set (0, 1 to N-1), where N is the number of frequencies encoded in the Mobile Allocation. |
| - HSN                                                   | Chosen arbitrarily from the set (1,2,..63).                                                                           |
| Mobile Allocation                                       | 3octets.                                                                                                              |
| - Length                                                |                                                                                                                       |
| - Contents                                              | Indicates only three frequencies: (673, 675, 679).                                                                    |

## HANDOVER COMMAND

| Information Element                  | value/remarks                                                                                                                                           |
|--------------------------------------|---------------------------------------------------------------------------------------------------------------------------------------------------------|
| As default message contents, except: |                                                                                                                                                         |
| Cell Description                     |                                                                                                                                                         |
| - Network Colour Code                | 3                                                                                                                                                       |
| - Base Station Colour Code           | 0                                                                                                                                                       |
| - BCCH Carrier Number                | 664                                                                                                                                                     |
| Channel Description                  |                                                                                                                                                         |
| - Channel Type                       | TCH/F + ACCHs                                                                                                                                           |
| - TDMA offset                        | Chosen arbitrarily.                                                                                                                                     |
| - Timeslot number                    | Chosen arbitrarily but not Zero.                                                                                                                        |
| - Training Sequence Code             | Chosen arbitrarily.                                                                                                                                     |
| - Hopping                            | RF hopping channel.                                                                                                                                     |
| - MAIO                               | Chosen arbitrarily from the set (0, 1 to N-1), where N is the number of frequencies encoded in the Frequency List IE.                                   |
| - HSN                                | Chosen arbitrarily from the set (1,2,..63).                                                                                                             |
| Frequency List after time            |                                                                                                                                                         |
| - Frequency List                     | Use Range 1024 to allocate the following 12 frequencies: (649, 658, 661, 664, 671, 679, 682, 691, 698, 729, 732, 744).                                  |
| Synchronization Indication           |                                                                                                                                                         |
| - Report Observed Time Difference    | Shall not be included.                                                                                                                                  |
| - Synchronization Indication         | "Non synchronized".                                                                                                                                     |
| - Normal Cell Indication             | Ignore out of range timing advance.                                                                                                                     |
| Mode of First Channel                | Speech (full rate version 2 or half rate version 2).                                                                                                    |
| Starting Time                        | Indicates the frame number of cell B that will occur approximately 1.1 seconds (238 frames have elapsed) after the HANDOVER COMMAND is sent by cell A.. |

Step A18 / B17: "x" = 750.

For GSM 700:

## IMMEDIATE ASSIGNMENT

| Information Element                                     | value/remark                                                                                                          |
|---------------------------------------------------------|-----------------------------------------------------------------------------------------------------------------------|
| As default message contents except:<br>L2 pseudo length | 14 octets (11 + contents of the MA).                                                                                  |
| Channel Description                                     | SDCCH/8                                                                                                               |
| - Channel Type                                          | As default message contents.                                                                                          |
| - TDMA offset                                           | Arbitrary value, but not zero.                                                                                        |
| - Timeslot number                                       | Chosen arbitrarily.                                                                                                   |
| - Training Sequence Code                                | RF hopping channel.                                                                                                   |
| - Hopping                                               | Chosen arbitrarily from the set (0, 1 to N-1), where N is the number of frequencies encoded in the Mobile Allocation. |
| - MAIO                                                  | Chosen arbitrarily from the set (1,2,..63).                                                                           |
| - HSN                                                   |                                                                                                                       |
| Mobile Allocation                                       | 3 octets.                                                                                                             |
| - Length                                                |                                                                                                                       |
| - Contents                                              | Indicates only three frequencies: (500, 501, 502).                                                                    |

## HANDOVER COMMAND

| Information Element                  | value/remarks                                                                                                                                           |
|--------------------------------------|---------------------------------------------------------------------------------------------------------------------------------------------------------|
| As default message contents, except: |                                                                                                                                                         |
| Cell Description                     |                                                                                                                                                         |
| - Network Colour Code                | 3                                                                                                                                                       |
| - Base Station Colour Code           | 0                                                                                                                                                       |
| - BCCH Carrier Number                | 477                                                                                                                                                     |
| Channel Description                  |                                                                                                                                                         |
| - Channel Type                       | TCH/F + ACCHs                                                                                                                                           |
| - TDMA offset                        | Chosen arbitrarily.                                                                                                                                     |
| - Timeslot number                    | Chosen arbitrarily, but not Zero.                                                                                                                       |
| - Training Sequence Code             | Chosen arbitrarily.                                                                                                                                     |
| - Hopping                            | RF hopping channel.                                                                                                                                     |
| - MAIO                               | Chosen arbitrarily from the set (0, 1 to N-1), where N is the number of frequencies encoded in the Frequency List IE.                                   |
| - HSN                                | Chosen arbitrarily from the set (1,2,..63).                                                                                                             |
| Frequency List after time            |                                                                                                                                                         |
| - Frequency List                     | use 128 range to allocates the following 12 frequencies: (451, 455, 459, 461, 497, 498, 500, 501, 502, 503, 506, 508).                                  |
| Synchronization Indication           |                                                                                                                                                         |
| - Report Observed Time Difference    | Shall not be included.                                                                                                                                  |
| - Synchronization Indication         | "Non synchronized".                                                                                                                                     |
| - Normal Cell Indication             | Ignore out of range timing advance.                                                                                                                     |
| Mode of First Channel                | Speech (full rate version 2 or half rate version 2).                                                                                                    |
| Starting Time                        | Indicates the frame number of cell B. that will occur approximately 1,1 seconds (238 frames have elapsed) after the HANDOVER COMMAND is sent by cell A. |

Step A18 / B17: "x" = 750

For GSM 850:

## IMMEDIATE ASSIGNMENT

| Information Element                                     | value/remark                                                                                                          |
|---------------------------------------------------------|-----------------------------------------------------------------------------------------------------------------------|
| As default message contents except:<br>L2 pseudo length | 14 octets (11 + contents of the MA).                                                                                  |
| Channel Description                                     | SDCCH/8                                                                                                               |
| - Channel Type                                          | As default message contents.                                                                                          |
| - TDMA offset                                           | Arbitrary value, but not zero.                                                                                        |
| - Timeslot number                                       | Chosen arbitrarily.                                                                                                   |
| - Training Sequence Code                                | RF hopping channel.                                                                                                   |
| - Hopping                                               | Chosen arbitrarily from the set (0, 1 to N-1), where N is the number of frequencies encoded in the Mobile Allocation. |
| - MAIO                                                  | Chosen arbitrarily from the set (1,2,..63).                                                                           |
| - HSN                                                   |                                                                                                                       |
| Mobile Allocation                                       |                                                                                                                       |
| - Length                                                | 3 octets.                                                                                                             |
| - Contents                                              | Indicates only three frequencies: (200, 201, 202).                                                                    |

## HANDOVER COMMAND

| Information Element                  | value/remarks                                                                                                                                           |
|--------------------------------------|---------------------------------------------------------------------------------------------------------------------------------------------------------|
| As default message contents, except: |                                                                                                                                                         |
| Cell Description                     |                                                                                                                                                         |
| - Network Colour Code                | 3                                                                                                                                                       |
| - Base Station Colour Code           | 0                                                                                                                                                       |
| - BCCH Carrier Number                | 167                                                                                                                                                     |
| Channel Description                  |                                                                                                                                                         |
| - Channel Type                       | TCH/F + ACCHs                                                                                                                                           |
| - TDMA offset                        | Chosen arbitrarily.                                                                                                                                     |
| - Timeslot number                    | Chosen arbitrarily, but not Zero.                                                                                                                       |
| - Training Sequence Code             | Chosen arbitrarily.                                                                                                                                     |
| - Hopping                            | RF hopping channel.                                                                                                                                     |
| - MAIO                               | Chosen arbitrarily from the set (0, 1 to N-1), where N is the number of frequencies encoded in the Frequency List IE.                                   |
| - HSN                                | Chosen arbitrarily from the set (1,2,..63).                                                                                                             |
| Frequency List after time            |                                                                                                                                                         |
| - Frequency List                     | Use 128 range to allocate the following 12 frequencies: (141, 145, 149, 151, 187, 193, 200, 201, 202, 203, 235, 241).                                   |
| Synchronization Indication           |                                                                                                                                                         |
| - Report Observed Time Difference    | Shall not be included.                                                                                                                                  |
| - Synchronization Indication         | "Non synchronized".                                                                                                                                     |
| - Normal Cell Indication             | Ignore out of range timing advance.                                                                                                                     |
| Mode of First Channel                | Speech (full rate version 2 or half rate version 2).                                                                                                    |
| Starting Time                        | Indicates the frame number of cell B. that will occur approximately 1,1 seconds (238 frames have elapsed) after the HANDOVER COMMAND is sent by cell A. |

Step A18 / B17: "x" = 750.

## 26.12.8 Default contents of layer 3 messages for Enhanced Full rate speech tests

Same as subclause 26.6.14 for GSM 900 MS, subclause 26.6.15 for DCS 1 800 MS, subclause 26.6.16 for GSM 450 MS, subclause 26.6.17 for GSM 480, subclause 26.6.18 for PCS 1 900 MS, subclause 26.6.19 for GSM 700 MS and subclause 26.6.20 for GSM 850 MS except for:

Contents of ASSIGNMENT COMMAND message in the GSM 450 band:

|                                |                                         |
|--------------------------------|-----------------------------------------|
| Protocol Discriminator         | RR Management                           |
| Skip Indicator                 | 0000                                    |
| Message Type                   | 00101110                                |
| Channel Description            | TCH/F + ACCHs                           |
| - Channel Type and TDMA offset | Chosen arbitrarily by the test house    |
| - Timeslot Number              | Chosen arbitrarily by the test house    |
| - Training Sequence Code       | Single RF channel                       |
| - Hopping                      | Channel number 267                      |
| - ARFCN                        |                                         |
| Power Command                  | Chosen arbitrarily by the test house    |
| - Power level                  |                                         |
| Mode of the first channel      | speech full rate or half rate version 2 |
| - Mode                         |                                         |
| All other information elements | Not present                             |

Contents of ASSIGNMENT COMMAND message in the GSM 480 band:

|                                |                                         |
|--------------------------------|-----------------------------------------|
| Protocol Discriminator         | RR Management                           |
| Skip Indicator                 | 0000                                    |
| Message Type                   | 00101110                                |
| Channel Description            | TCH/F + ACCHs                           |
| - Channel Type and TDMA offset | Chosen arbitrarily by the test house    |
| - Timeslot Number              | Chosen arbitrarily by the test house    |
| - Training Sequence Code       | Single RF channel                       |
| - Hopping                      | Channel number 315                      |
| - ARFCN                        |                                         |
| Power Command                  | Chosen arbitrarily by the test house    |
| - Power level                  |                                         |
| Mode of the first channel      | speech full rate or half rate version 2 |
| - Mode                         |                                         |
| All other information elements | Not present                             |

Contents of ASSIGNMENT COMMAND message in the GSM 900 band:

|                                |                                         |
|--------------------------------|-----------------------------------------|
| Protocol Discriminator         | RR Management                           |
| Skip Indicator                 | 0000                                    |
| Message Type                   | 00101110                                |
| Channel Description            | TCH/F + ACCHs                           |
| - Channel Type and TDMA offset | Chosen arbitrarily by the test house    |
| - Timeslot Number              | Chosen arbitrarily by the test house    |
| - Training Sequence Code       | Single RF channel                       |
| - Hopping                      | Channel number 30                       |
| - ARFCN                        |                                         |
| Power Command                  | Chosen arbitrarily by the test house    |
| - Power level                  |                                         |
| Mode of the first channel      | speech full rate or half rate version 2 |
| - Mode                         |                                         |
| All other information elements | Not present                             |

Contents of ASSIGNMENT COMMAND message in the DCS 1 800 band:

|                                |                                         |
|--------------------------------|-----------------------------------------|
| Protocol Discriminator         | RR Management                           |
| Skip Indicator                 | 0000                                    |
| Message Type                   | 00101110                                |
| Channel Description            | TCH/F + ACCHs                           |
| - Channel Type and TDMA offset | Chosen arbitrarily by the test house    |
| - Timeslot Number              | Chosen arbitrarily by the test house    |
| - Training Sequence Code       | Single RF channel                       |
| - Hopping                      | Channel number 650                      |
| - ARFCN                        |                                         |
| Power Command                  | Chosen arbitrarily by the test house    |
| - Power level                  |                                         |
| Mode of the first channel      | speech full rate or half rate version 2 |
| - Mode                         |                                         |
| All other information elements | Not present                             |

Contents of ASSIGNMENT COMMAND message in the PCS 1 900 band:

|                                |                                         |
|--------------------------------|-----------------------------------------|
| Protocol Discriminator         | RR Management                           |
| Skip Indicator                 | 0000                                    |
| Message Type                   | 00101110                                |
| Channel Description            | TCH/F + ACCHs                           |
| - Channel Type and TDMA offset | Chosen arbitrarily by the test house    |
| - Timeslot Number              | Chosen arbitrarily by the test house    |
| - Training Sequence Code       | Single RF channel                       |
| - Hopping                      | Channel number 650                      |
| - ARFCN                        |                                         |
| Power Command                  | Chosen arbitrarily by the test house    |
| - Power level                  |                                         |
| Mode of the first channel      | speech full rate or half rate version 2 |
| - Mode                         |                                         |
| All other information elements | Not present                             |

Contents of ASSIGNMENT COMMAND message in the GSM 700 band:

|                                |                                         |
|--------------------------------|-----------------------------------------|
| Protocol Discriminator         | RR Management                           |
| Skip Indicator                 | 0000                                    |
| Message Type                   | 00101110                                |
| Channel Description            | TCH/F + ACCHs                           |
| - Channel Type and TDMA offset | Chosen arbitrarily by the test house    |
| - Timeslot Number              | Chosen arbitrarily by the test house    |
| - Training Sequence Code       | Single RF channel                       |
| - Hopping                      | Channel number 467                      |
| - ARFCN                        |                                         |
| Power Command                  | Chosen arbitrarily by the test house    |
| - Power level                  |                                         |
| Mode of the first channel      | speech full rate or half rate version 2 |
| - Mode                         |                                         |
| All other information elements | Not present                             |



Contents of ASSIGNMENT COMMAND message in the GSM 850 band:

|                                |                                         |
|--------------------------------|-----------------------------------------|
| Protocol Discriminator         | RR Management                           |
| Skip Indicator                 | 0000                                    |
| Message Type                   | 00101110                                |
| Channel Description            | TCH/F + ACCHs                           |
| - Channel Type and TDMA offset | Chosen arbitrarily by the test house    |
| - Timeslot Number              | Chosen arbitrarily by the test house    |
| - Training Sequence Code       | Single RF channel                       |
| - Hopping                      | Channel number 157                      |
| - ARFCN                        |                                         |
| Power Command                  | Chosen arbitrarily by the test house    |
| - Power level                  |                                         |
| Mode of the first channel      | speech full rate or half rate version 2 |
| - Mode                         |                                         |
| All other information elements | Not present                             |

CALL CONFIRMED

| Information element | Value/remark                                |
|---------------------|---------------------------------------------|
| Repeat indicator    | Omitted                                     |
| Bearer capability 1 | coding as described in subclause 11.8.2.9.2 |
| Bearer capability 2 | Omitted                                     |
| Cause               | Omitted                                     |

Contents of CHANNEL MODE MODIFY message in the GSM 450 band:

|                        |                                                   |
|------------------------|---------------------------------------------------|
| Protocol Discriminator | RR Management                                     |
| Skip Indicator         | 0000                                              |
| Message Type           | 00010000                                          |
| Channel Description    | same as the dedicated channel currently allocated |
| Channel Mode           | speech full rate version 2                        |
| - Mode                 |                                                   |

Contents of CHANNEL MODE MODIFY ACKNOWLEDGE message in the GSM 450 band:

|                        |                                                   |
|------------------------|---------------------------------------------------|
| Protocol Discriminator | RR Management                                     |
| Skip Indicator         | 0000                                              |
| Message Type           | 00010111                                          |
| Channel Description    | same as the dedicated channel currently allocated |
| Channel Mode           | Speech full rate version 2                        |
| - Mode                 |                                                   |

Contents of CHANNEL MODE MODIFY message in the GSM 480 band:

|                        |                                                   |
|------------------------|---------------------------------------------------|
| Protocol Discriminator | RR Management                                     |
| Skip Indicator         | 0000                                              |
| Message Type           | 00010000                                          |
| Channel Description    | same as the dedicated channel currently allocated |
| Channel Mode           | speech full rate version 2                        |
| - Mode                 |                                                   |

Contents of CHANNEL MODE MODIFY ACKNOWLEDGE message in the GSM 480 band:

|                        |                                                   |
|------------------------|---------------------------------------------------|
| Protocol Discriminator | RR Management                                     |
| Skip Indicator         | 0000                                              |
| Message Type           | 00010111                                          |
| Channel Description    | same as the dedicated channel currently allocated |
| Channel Mode           |                                                   |
| - Mode                 | Speech full rate version 2                        |

Contents of CHANNEL MODE MODIFY message in the GSM 900 band:

|                        |                                                   |
|------------------------|---------------------------------------------------|
| Protocol Discriminator | RR Management                                     |
| Skip Indicator         | 0000                                              |
| Message Type           | 00010000                                          |
| Channel Description    | same as the dedicated channel currently allocated |
| Channel Mode           |                                                   |
| - Mode                 | speech full rate version 2                        |

Contents of CHANNEL MODE MODIFY ACKNOWLEDGE message in the GSM 900 band:

|                        |                                                   |
|------------------------|---------------------------------------------------|
| Protocol Discriminator | RR Management                                     |
| Skip Indicator         | 0000                                              |
| Message Type           | 00010111                                          |
| Channel Description    | same as the dedicated channel currently allocated |
| Channel Mode           |                                                   |
| - Mode                 | Speech full rate version 2                        |

Contents of CHANNEL MODE MODIFY message in the DCS 1 800 band:

|                        |                                                   |
|------------------------|---------------------------------------------------|
| Protocol Discriminator | RR Management                                     |
| Skip Indicator         | 0000                                              |
| Message Type           | 00010000                                          |
| Channel Description    | same as the dedicated channel currently allocated |
| Channel Mode           |                                                   |
| - Mode                 | speech full rate version 2                        |

Contents of CHANNEL MODE MODIFY ACKNOWLEDGE message in DCS 1 800 band:

|                        |                                                   |
|------------------------|---------------------------------------------------|
| Protocol Discriminator | RR Management                                     |
| Skip Indicator         | 0000                                              |
| Message Type           | 00010111                                          |
| Channel Description    | same as the dedicated channel currently allocated |
| Channel Mode           |                                                   |
| - Mode                 | Speech full/half rate version 2                   |

Contents of CHANNEL MODE MODIFY message in the PCS 1 900 band:

|                        |                                                   |
|------------------------|---------------------------------------------------|
| Protocol Discriminator | RR Management                                     |
| Skip Indicator         | 0000                                              |
| Message Type           | 00010000                                          |
| Channel Description    | same as the dedicated channel currently allocated |
| Channel Mode           |                                                   |
| - Mode                 | speech full rate version 2                        |

Contents of CHANNEL MODE MODIFY ACKNOWLEDGE message in PCS 1 900 band:

|                        |                                                   |
|------------------------|---------------------------------------------------|
| Protocol Discriminator | RR Management                                     |
| Skip Indicator         | 0000                                              |
| Message Type           | 00010111                                          |
| Channel Description    | same as the dedicated channel currently allocated |
| Channel Mode           |                                                   |
| - Mode                 | Speech full/half rate version 2                   |

Contents of CHANNEL MODE MODIFY message in the GSM 700 band:

|                        |                                                   |
|------------------------|---------------------------------------------------|
| Protocol Discriminator | RR Management                                     |
| Skip Indicator         | 0000                                              |
| Message Type           | 00010000                                          |
| Channel Description    | same as the dedicated channel currently allocated |
| Channel Mode           |                                                   |
| - Mode                 | speech full rate version 2                        |

Contents of CHANNEL MODE MODIFY ACKNOWLEDGE message in the GSM 700 band:

|                        |                                                   |
|------------------------|---------------------------------------------------|
| Protocol Discriminator | RR Management                                     |
| Skip Indicator         | 0000                                              |
| Message Type           | 00010111                                          |
| Channel Description    | same as the dedicated channel currently allocated |
| Channel Mode           |                                                   |
| - Mode                 | Speech full rate version 2                        |

Contents of CHANNEL MODE MODIFY message in the GSM 850 band:

|                        |                                                   |
|------------------------|---------------------------------------------------|
| Protocol Discriminator | RR Management                                     |
| Skip Indicator         | 0000                                              |
| Message Type           | 00010000                                          |
| Channel Description    | same as the dedicated channel currently allocated |
| Channel Mode           |                                                   |
| - Mode                 | speech full rate version 2                        |

Contents of CHANNEL MODE MODIFY ACKNOWLEDGE message in the GSM 850 band:

|                        |                                                   |
|------------------------|---------------------------------------------------|
| Protocol Discriminator | RR Management                                     |
| Skip Indicator         | 0000                                              |
| Message Type           | 00010111                                          |
| Channel Description    | same as the dedicated channel currently allocated |
| Channel Mode           |                                                   |
| - Mode                 | Speech full rate version 2                        |

Contents of HANDOVER COMMAND message in the GSM 450 band:

|                                |                                                                                        |
|--------------------------------|----------------------------------------------------------------------------------------|
| Protocol Discriminator         | RR Management                                                                          |
| Skip Indicator                 | 0000                                                                                   |
| Message Type                   | 00101011                                                                               |
| Cell Description               |                                                                                        |
| - Network Colour Code          | 1                                                                                      |
| - Base station Colour Code     | 5                                                                                      |
| - BCCH Carrier Number          | Set to the BCCH carrier number of cell B. (one of 261, 263, 282, 284, 287, 290 or 293) |
| Channel Description            |                                                                                        |
| - Channel Type and TDMA offset | TCH/F + ACCHs                                                                          |
| - Timeslot Number              | Chosen arbitrarily by the test house                                                   |
| - Training Sequence Code       | Chosen arbitrarily by the test house                                                   |
| - Hopping                      | Single RF channel                                                                      |
| - ARFCN                        | Chosen arbitrarily by the test house from those supported on the target cell           |
| Handover Reference             |                                                                                        |
| - Handover Reference Value     | Chosen arbitrarily by the test house.                                                  |
| Power Command                  |                                                                                        |
| - Power level                  | Chosen arbitrarily by the test house                                                   |
| Mode of the first channel      |                                                                                        |
| - Mode                         | speech full/half rate version 2                                                        |
| All other information elements | Not present                                                                            |

Contents of HANDOVER COMMAND message in the GSM 480 band:

|                                |                                                                                        |
|--------------------------------|----------------------------------------------------------------------------------------|
| Protocol Discriminator         | RR Management                                                                          |
| Skip Indicator                 | 0000                                                                                   |
| Message Type                   | 00101011                                                                               |
| Cell Description               |                                                                                        |
| - Network Colour Code          | 1                                                                                      |
| - Base station Colour Code     | 5                                                                                      |
| - BCCH Carrier Number          | Set to the BCCH carrier number of cell B. (one of 308, 310, 329, 331, 334, 337 or 340) |
| Channel Description            |                                                                                        |
| - Channel Type and TDMA offset | TCH/F + ACCHs                                                                          |
| - Timeslot Number              | Chosen arbitrarily by the test house                                                   |
| - Training Sequence Code       | Chosen arbitrarily by the test house                                                   |
| - Hopping                      | Single RF channel                                                                      |
| - ARFCN                        | Chosen arbitrarily by the test house from those supported on the target cell           |
| Handover Reference             |                                                                                        |
| - Handover Reference Value     | Chosen arbitrarily by the test house.                                                  |
| Power Command                  |                                                                                        |
| - Power level                  | Chosen arbitrarily by the test house                                                   |
| Mode of the first channel      |                                                                                        |
| - Mode                         | speech full/half rate version 2                                                        |
| All other information elements | Not present                                                                            |

Contents of HANDOVER COMMAND message in the GSM 900 band:

|                                |                                                                                    |
|--------------------------------|------------------------------------------------------------------------------------|
| Protocol Discriminator         | RR Management                                                                      |
| Skip Indicator                 | 0000                                                                               |
| Message Type                   | 00101011                                                                           |
| Cell Description               |                                                                                    |
| - Network Colour Code          | 1                                                                                  |
| - Base station Colour Code     | 5                                                                                  |
| - BCCH Carrier Number          | Set to the BCCH carrier number of cell B. (one of 10, 20, 80, 90, 100, 110 or 120) |
| Channel Description            |                                                                                    |
| - Channel Type and TDMA offset | TCH/F + ACCHs                                                                      |
| - Timeslot Number              | Chosen arbitrarily by the test house                                               |
| - Training Sequence Code       | Chosen arbitrarily by the test house                                               |
| - Hopping                      | Single RF channel                                                                  |
| - ARFCN                        | Chosen arbitrarily by the test house from those supported on the target cell       |
| Handover Reference             |                                                                                    |
| - Handover Reference Value     | Chosen arbitrarily by the test house.                                              |
| Power Command                  |                                                                                    |
| - Power level                  | Chosen arbitrarily by the test house                                               |
| Mode of the first channel      |                                                                                    |
| - Mode                         | speech full/half rate version 2                                                    |
| All other information elements | Not present                                                                        |

Contents of HANDOVER COMMAND message in the DCS 1 800 band:

|                                |                                                                                        |
|--------------------------------|----------------------------------------------------------------------------------------|
| Protocol Discriminator         | RR Management                                                                          |
| Skip Indicator                 | 0000                                                                                   |
| Message Type                   | 00101011                                                                               |
| Cell Description               |                                                                                        |
| - Network Colour Code          | 1                                                                                      |
| - Base station Colour Code     | 5                                                                                      |
| - BCCH Carrier Number          | Set to the BCCH carrier number of cell B. (one of 520, 590, 600, 700, 780, 810 or 870) |
| Channel Description            |                                                                                        |
| - Channel Type and TDMA offset | TCH/F + ACCHs                                                                          |
| - Timeslot Number              | Chosen arbitrarily by the test house                                                   |
| - Training Sequence Code       | Chosen arbitrarily by the test house                                                   |
| - Hopping                      | Single RF channel                                                                      |
| - ARFCN                        | Chosen arbitrarily by the test house from those supported on the target cell           |
| Handover Reference             |                                                                                        |
| - Handover Reference Value     | Chosen arbitrarily by the test house.                                                  |
| Power Command                  |                                                                                        |
| - Power level                  | Chosen arbitrarily by the test house                                                   |
| Mode of the first channel      |                                                                                        |
| - Mode                         | speech full/half rate version 2                                                        |
| All other information elements | Not present                                                                            |

Contents of HANDOVER COMMAND message in the PCS 1 900 band:

|                                |                                                                                        |
|--------------------------------|----------------------------------------------------------------------------------------|
| Protocol Discriminator         | RR Management                                                                          |
| Skip Indicator                 | 0000                                                                                   |
| Message Type                   | 00101011                                                                               |
| Cell Description               |                                                                                        |
| - Network Colour Code          | 1                                                                                      |
| - Base station Colour Code     | 5                                                                                      |
| - BCCH Carrier Number          | Set to the BCCH carrier number of cell B. (one of 520, 590, 650, 600, 680, 710 or 770) |
| Channel Description            |                                                                                        |
| - Channel Type and TDMA offset | TCH/F + ACCHs                                                                          |
| - Timeslot Number              | Chosen arbitrarily by the test house                                                   |
| - Training Sequence Code       | Chosen arbitrarily by the test house                                                   |
| - Hopping                      | Single RF channel                                                                      |
| - ARFCN                        | Chosen arbitrarily by the test house from those supported on the target cell           |
| Handover Reference             |                                                                                        |
| - Handover Reference Value     | Chosen arbitrarily by the test house.                                                  |
| Power Command                  |                                                                                        |
| - Power level                  | Chosen arbitrarily by the test house                                                   |
| Mode of the first channel      |                                                                                        |
| - Mode                         | speech full/half rate version 2                                                        |
| All other information elements | Not present                                                                            |

Contents of HANDOVER COMMAND message in the GSM 700 band:

|                                |                                                                                        |
|--------------------------------|----------------------------------------------------------------------------------------|
| Protocol Discriminator         | RR Management                                                                          |
| Skip Indicator                 | 0000                                                                                   |
| Message Type                   | 00101011                                                                               |
| Cell Description               |                                                                                        |
| - Network Colour Code          | 1                                                                                      |
| - Base station Colour Code     | 5                                                                                      |
| - BCCH Carrier Number          | Set to the BCCH carrier number of cell B. (one of 447, 457, 480, 499, 504, 507 or 510) |
| Channel Description            |                                                                                        |
| - Channel Type and TDMA offset | TCH/F + ACCHs                                                                          |
| - Timeslot Number              | Chosen arbitrarily by the test house                                                   |
| - Training Sequence Code       | Chosen arbitrarily by the test house                                                   |
| - Hopping                      | Single RF channel                                                                      |
| - ARFCN                        | Chosen arbitrarily by the test house from those supported on the target cell           |
| Handover Reference             |                                                                                        |
| - Handover Reference Value     | Chosen arbitrarily by the test house.                                                  |
| Power Command                  |                                                                                        |
| - Power level                  | Chosen arbitrarily by the test house                                                   |
| Mode of the first channel      |                                                                                        |
| - Mode                         | speech full/half rate version 2                                                        |
| All other information elements | Not present                                                                            |

Contents of HANDOVER COMMAND message in the GSM 850 band:

|                                |                                                                                        |
|--------------------------------|----------------------------------------------------------------------------------------|
| Protocol Discriminator         | RR Management                                                                          |
| Skip Indicator                 | 0000                                                                                   |
| Message Type                   | 00101011                                                                               |
| Cell Description               |                                                                                        |
| - Network Colour Code          | 1                                                                                      |
| - Base station Colour Code     | 5                                                                                      |
| - BCCH Carrier Number          | Set to the BCCH carrier number of cell B. (one of 137, 147, 207, 217, 227, 237 or 247) |
| Channel Description            |                                                                                        |
| - Channel Type and TDMA offset | TCH/F + ACCHs                                                                          |
| - Timeslot Number              | Chosen arbitrarily by the test house                                                   |
| - Training Sequence Code       | Chosen arbitrarily by the test house                                                   |
| - Hopping                      | Single RF channel                                                                      |
| - ARFCN                        | Chosen arbitrarily by the test house from those supported on the target cell           |
| Handover Reference             |                                                                                        |
| - Handover Reference Value     | Chosen arbitrarily by the test house.                                                  |
| Power Command                  |                                                                                        |
| - Power level                  | Chosen arbitrarily by the test house                                                   |
| Mode of the first channel      |                                                                                        |
| - Mode                         | speech full/half rate version 2                                                        |
| All other information elements | Not present                                                                            |

Contents of SETUP message; (MS to SS);

|                                |                                             |
|--------------------------------|---------------------------------------------|
| Protocol Discriminator         | Call Control                                |
| Transaction Identifier         |                                             |
| TI value                       | any value from the set {0, ..., 6}          |
| TI flag                        | 0                                           |
| Message Type                   | 0X000101                                    |
| Other information elements     | Not checked                                 |
| Protocol Discriminator         | Call Control                                |
| Transaction Identifier         | set {0, ..., 6}                             |
| TI flag                        | 0                                           |
| BC repeat indicator            | Not present                                 |
| Bearer capability 1            | codind as described in subclause 11.8.2.9.2 |
| All other information elements | Not present                                 |

Contents of SETUP message; (SS to MS for speech teleservice)

|                                 |                                    |
|---------------------------------|------------------------------------|
| Protocol Discriminator          | Call Control                       |
| Transaction Identifier          |                                    |
| TI value                        | any value from the set {0, ..., 6} |
| TI flag                         | 0                                  |
| Message Type                    | 0X000101                           |
| Other information elements      | Not checked                        |
| Protocol Discriminator          | Call Control                       |
| Transaction Identifier          | set {0, ..., 6}                    |
| TI flag                         | 0                                  |
| BC repeat indicator             | Not present                        |
| Bearer capability 1             |                                    |
| octet 2                         |                                    |
| length                          | 01 H                               |
| octet 3                         |                                    |
| extension                       | 1                                  |
| radio channel requirement       | 01                                 |
| coding standard                 | GSM standardized coding            |
| transfer mode                   | circuit mode                       |
| information transfer capability | speech                             |
| All other information elements  | Not present                        |

## 26.13 Multislot signalling

### 26.13.1 Multislot signalling / RR

#### 26.13.1.1 Multislot signalling / RR / Measurement

##### 26.13.1.1.1 Multislot signalling / RR / Measurement / symmetric

This test is applicable to all MS that supports multislot configuration.

##### 26.13.1.1.1.1 Conformance requirements

The MS shall continuously send MEASUREMENT REPORT messages, on every uplink HSCSD channel used, on every SACCH blocks and the measurement valid indication shall be set to valid (0) within the second block at the latest. After 20 s the values in the MEASUREMENT REPORT message shall contain measurement results for the 4 strongest BCCH carriers with known and allowed NCC part of BSIC.

#### References

3GPP TS 04.08 / 3GPP TS 44.018, subclauses 3.4.1.2 and 9.1.21.

3GPP TS 05.08, subclause 8.4.

##### 26.13.1.1.1.2 Test purpose

- 1) To test that, when a combination of normal neighbours, and non-permitted NCCs is "on air", the MS reports only on normal neighbours and that in symmetric HSCSD configuration the neighbouring cell measurement reports are copied on every uplink HSCSD channel used.

##### 26.13.1.1.1.3 Method of test

#### Initial Conditions

#### System Simulator:

For GSM 450 or GSM 480: 8 cells with the following settings:

| Transmitter   | Level | NCC | BSCC | ARFCN<br>(GSM 450) | ARFCN<br>(GSM 480) | Cell Identity |
|---------------|-------|-----|------|--------------------|--------------------|---------------|
| Serving, S1   | -60   | 1   | 3    | 260                | 307                | 0001H         |
| Neighbour, N1 | -85   | 1   | 5    | 264                | 311                | 0002H         |
| Neighbour, N2 | -80   | 1   | 7    | 268                | 315                | 0003H         |
| Neighbour, N3 | -75   | 2   | 1    | 272                | 319                | 0004H         |
| Neighbour, N4 | -55   | 3   | 3    | 276                | 323                | 0005H         |
| Neighbour, N5 | -50   | 4   | 5    | 280                | 327                | 0006H         |
| Neighbour, N6 | -45   | 1   | 7    | 284                | 331                | 0007H         |
| Neighbour, N7 | -40   | 1   | 1    | 288                | 335                | 0008H         |

For GSM 900 or DCS 1 800: 8 cells with the following settings:



| Transmitter   | Level | NCC | BSCC | ARFCN<br>(GSM 900) | ARFCN<br>(DCS 1 800) | Cell Identity |
|---------------|-------|-----|------|--------------------|----------------------|---------------|
| Serving, S1   | -60   | 1   | 3    | 002                | 514                  | 0001H         |
| Neighbour, N1 | -85   | 1   | 5    | 008                | 530                  | 0002H         |
| Neighbour, N2 | -80   | 1   | 7    | 014                | 602                  | 0003H         |
| Neighbour, N3 | -75   | 2   | 1    | 020                | 665                  | 0004H         |
| Neighbour, N4 | -55   | 3   | 3    | 026                | 762                  | 0005H         |
| Neighbour, N5 | -50   | 4   | 5    | 032                | 686                  | 0006H         |
| Neighbour, N6 | -45   | 1   | 7    | 038                | 549                  | 0007H         |
| Neighbour, N7 | -40   | 1   | 1    | 044                | 810                  | 0008H         |

For GSM 700 or GSM 850: 8 cells with the following settings:

| Transmitter   | Level | NCC | BSCC | ARFCN<br>(GSM 700) | ARFCN<br>(GSM 850) | Cell Identity |
|---------------|-------|-----|------|--------------------|--------------------|---------------|
| Serving, S1   | -60   | 1   | 3    | 439                | 129                | 0001H         |
| Neighbour, N1 | -85   | 1   | 5    | 445                | 135                | 0002H         |
| Neighbour, N2 | -80   | 1   | 7    | 451                | 141                | 0003H         |
| Neighbour, N3 | -75   | 2   | 1    | 457                | 147                | 0004H         |
| Neighbour, N4 | -55   | 3   | 3    | 463                | 153                | 0005H         |
| Neighbour, N5 | -50   | 4   | 5    | 469                | 159                | 0006H         |
| Neighbour, N6 | -45   | 1   | 7    | 475                | 165                | 0007H         |
| Neighbour, N7 | -40   | 1   | 1    | 481                | 171                | 0008H         |

With the exception of the Cell Allocation, the rest of the parameters for all eight cells are the same as the default settings and default SYSTEM INFORMATION TYPE 1 to 4 message contents for cell A. The Cell Allocation for the serving cell is the same as the default setting for cell A. The Cell Allocations for the neighbour cells need have only one entry, consisting of the ARFCN of that cell's BCCH.

Mobile Station:

The MS is in the active state of a service using symmetric multislots connection.

Related PICS/PIXIT Statements

- Type of MS (GSM 450 or GSM 480 or GSM 700 or GSM 850 or P-GSM 900 or EGSM or DCS 1 800).
- Multislots class.
- Supported teleservices/bearer services.

Foreseen Final State of the MS

Active state of a service using symmetric multislots connection.

Test Procedure

This test procedure is repeated for all the symmetric multislots configurations MS supports.

With the MS having a multislots connection in progress, the SS sends SYSTEM INFORMATION TYPE 5 & 6 on the SACCH/M. All 7 of the BCCHs "on air" are indicated in the BA (N1 is excluded). The MS shall send MEASUREMENT REPORTs back to the SS on every uplink HSCSD channel, and it shall be indicated in these that measurement results for the 4 strongest carriers have been obtained.

Maximum Duration of Test

5 minutes, including 1 minute for any necessary operator actions.

## Expected Sequence

SYSTEM INFORMATION TYPE 5, SYSTEM INFORMATION TYPE 6 and MEASUREMENT REPORT are sent continuously, a table is not applicable in this test. The interval between 2 successive Layer 2 frames containing MEASUREMENT REPORTs shall not exceed one Layer 2 frame.

## Specific Message Contents

GSM 450 begin:

## SYSTEM INFORMATION TYPE 5

| Information Element         | value/remark                                                                                                                                                                                               |
|-----------------------------|------------------------------------------------------------------------------------------------------------------------------------------------------------------------------------------------------------|
| Neighbour Cells Description | Range 128                                                                                                                                                                                                  |
| Format Identifier           | 1                                                                                                                                                                                                          |
| BCCH Allocation Sequence    | The channel numbers 259, 260, 262, 263, 264, 266, 267, 268, 269, 270, 271, 272, 274, 275, 276, 277, 278, 280, 281, 282, 283, 284, 285, 286, 287, 288, 290, 291, 292 and 293 belong to the BCCH allocation. |
| BCCH Allocation ARFCN       | Information Element carries complete BA.                                                                                                                                                                   |
| - EXT IND                   |                                                                                                                                                                                                            |

## SYSTEM INFORMATION TYPE 6:

| Information Element       | value/ remark                  |
|---------------------------|--------------------------------|
| Protocol Discriminator    | RR Management                  |
| Message Type              | sys info 6                     |
| Cell Identity             | Default                        |
| LAI                       | Default                        |
| Cell Options              |                                |
| - Power Control Indicator | Power Control Indicator is set |
| - DTX Indicator           | MS shall not use DTX           |
| - Radio-Link-Time-out     | Default                        |
| PLMN permitted            | only NCC 1 permitted           |

## MEASUREMENT REPORT

| Information Element      | value/remark                             |
|--------------------------|------------------------------------------|
| Protocol Discriminator   | RR Management                            |
| Transaction Identifier   | 0000                                     |
| Message Type             | MEASUREMENT REPORT                       |
| Measurement Results      |                                          |
| BA_used                  | 1                                        |
| DTX_used                 | DTX was not used                         |
| RXLEV_FULL_SERVING_CELL  | See note 1                               |
| RXLEV_SUB_SERVING_CELL   | See note 1                               |
| MEAS_VALID               | See note 2                               |
| RXQUAL_FULL_SERVING_CELL | See note 1                               |
| RXQUAL_SUB_SERVING_CELL  | See note 1                               |
| NO_NCELL_M               | 4 neighbour cell measurement results     |
| RXLEV_NCELL_1            | See note 1                               |
| BCCH_FREQ_NCELL_1        | Corresponds to one of N7, N6, S1 or N2   |
| BSIC_NCELL_1             | Corresponds to that of BCCH_FREQ_NCELL_1 |
| RXLEV_NCELL_2            | See note 1                               |
| BCCH_FREQ_NCELL_2        | Corresponds to one of N7, N6, S1 or N2   |
| BSIC_NCELL_2             | Corresponds to that of BCCH_FREQ_NCELL_2 |
| RXLEV_NCELL_3            | See note 1                               |
| BCCH_FREQ_NCELL_3        | Corresponds to one of N7, N6, S1 or N2   |
| BSIC_NCELL_3             | Corresponds to that of BCCH_FREQ_NCELL_3 |
| RXLEV_NCELL_4            | See note 1                               |
| BCCH_FREQ_NCELL_4        | Corresponds to one of N7, N6, S1 or N2   |
| BSIC_NCELL_4             | Corresponds to that of BCCH_FREQ_NCELL_4 |
| RXLEV_NCELL_5            | 00 0000                                  |
| BCCH_FREQ_NCELL_5        | 0 0000                                   |
| BSIC_NCELL_5             | 00 0000                                  |
| RXLEV_NCELL_6            | 00 0000                                  |
| BCCH_FREQ_NCELL_6        | 0 0000                                   |
| BSIC_NCELL_6             | 00 0000                                  |

This message shall contain one report on each of N7, N6, S1 and N2.

GSM 450 end:

GSM 480 begin:

## SYSTEM INFORMATION TYPE 5

| Information Element         | value/remark                                                                                                                                                                                               |
|-----------------------------|------------------------------------------------------------------------------------------------------------------------------------------------------------------------------------------------------------|
| Neighbour Cells Description |                                                                                                                                                                                                            |
| Format Identifier           | Range 128                                                                                                                                                                                                  |
| BCCH Allocation Sequence    | 1                                                                                                                                                                                                          |
| BCCH Allocation ARFCN       | The channel numbers 306, 307, 308, 310, 311, 312, 313, 315, 316, 317, 318, 319, 321, 322, 323, 324, 325, 326, 327, 329, 330, 331, 332, 333, 334, 335, 337, 338, 339 and 340 belong to the BCCH allocation. |
| - EXT IND                   | Information Element carries complete BA.                                                                                                                                                                   |

## SYSTEM INFORMATION TYPE 6:

| Information Element       | value/ remark                  |
|---------------------------|--------------------------------|
| Protocol Discriminator    | RR Management                  |
| Message Type              | sys info 6                     |
| Cell Identity             | Default                        |
| LAI                       | Default                        |
| Cell Options              |                                |
| - Power Control Indicator | Power Control Indicator is set |
| - DTX Indicator           | MS shall not use DTX           |
| - Radio-Link-Time-out     | Default                        |
| PLMN permitted            | only NCC 1 permitted           |

## MEASUREMENT REPORT

| Information Element      | value/remark                             |
|--------------------------|------------------------------------------|
| Protocol Discriminator   | RR Management                            |
| Transaction Identifier   | 0000                                     |
| Message Type             | MEASUREMENT REPORT                       |
| Measurement Results      |                                          |
| BA_used                  | 1                                        |
| DTX_used                 | DTX was not used                         |
| RXLEV_FULL_SERVING_CELL  | See note 1                               |
| RXLEV_SUB_SERVING_CELL   | See note 1                               |
| MEAS_VALID               | See note 2                               |
| RXQUAL_FULL_SERVING_CELL | See note 1                               |
| RXQUAL_SUB_SERVING_CELL  | See note 1                               |
| NO_NCELL_M               | 4 neighbour cell measurement results     |
| RXLEV_NCELL_1            | See note 1                               |
| BCCH_FREQ_NCELL_1        | Corresponds to one of N7, N6, S1 or N2   |
| BSIC_NCELL_1             | Corresponds to that of BCCH_FREQ_NCELL_1 |
| RXLEV_NCELL_2            | See note 1                               |
| BCCH_FREQ_NCELL_2        | Corresponds to one of N7, N6, S1 or N2   |
| BSIC_NCELL_2             | Corresponds to that of BCCH_FREQ_NCELL_2 |
| RXLEV_NCELL_3            | See note 1                               |
| BCCH_FREQ_NCELL_3        | Corresponds to one of N7, N6, S1 or N2   |
| BSIC_NCELL_3             | Corresponds to that of BCCH_FREQ_NCELL_3 |
| RXLEV_NCELL_4            | See note 1                               |
| BCCH_FREQ_NCELL_4        | Corresponds to one of N7, N6, S1 or N2   |
| BSIC_NCELL_4             | Corresponds to that of BCCH_FREQ_NCELL_4 |
| RXLEV_NCELL_5            | 00 0000                                  |
| BCCH_FREQ_NCELL_5        | 0 0000                                   |
| BSIC_NCELL_5             | 00 0000                                  |
| RXLEV_NCELL_6            | 00 0000                                  |
| BCCH_FREQ_NCELL_6        | 0 0000                                   |
| BSIC_NCELL_6             | 00 0000                                  |

This message shall contain one report on each of N7, N6, S1 and N2.

GSM 480 end:

GSM 900 begin:

#### SYSTEM INFORMATION TYPE 5

| Information Element         | value/remark                                                                                                                                                           |
|-----------------------------|------------------------------------------------------------------------------------------------------------------------------------------------------------------------|
| Neighbour Cells Description |                                                                                                                                                                        |
| Format Identifier           | bit map 0                                                                                                                                                              |
| BCCH Allocation Sequence    | 1                                                                                                                                                                      |
| BCCH Allocation ARFCN       | The channel numbers 2, 4, 5, 6, 7, 9, 10, 11, 12, 13, 14, 16, 17, 18, 19, 20, 21, 23, 24, 26, 28, 29, 30, 32, 34, 35, 36, 38, 40 and 44 belong to the BCCH allocation. |
| - EXT IND                   | Information Element carries complete BA.                                                                                                                               |

#### SYSTEM INFORMATION TYPE 6:

| Information Element       | value/remark                   |
|---------------------------|--------------------------------|
| Protocol Discriminator    | RR Management                  |
| Message Type              | sys info 6                     |
| Cell Identity             | Default                        |
| LAI                       | Default                        |
| Cell Options              |                                |
| - Power Control Indicator | Power Control Indicator is set |
| - DTX Indicator           | MS shall not use DTX           |
| - Radio-Link-Time-out     | Default                        |
| PLMN permitted            | only NCC 1 permitted           |

#### MEASUREMENT REPORT

| Information Element      | value/remark                             |
|--------------------------|------------------------------------------|
| Protocol Discriminator   | RR Management                            |
| Transaction Identifier   | 0000                                     |
| Message Type             | MEASUREMENT REPORT                       |
| Measurement Results      |                                          |
| BA_used                  | 1                                        |
| DTX_used                 | DTX was not used                         |
| RXLEV_FULL_SERVING_CELL  | See note 1                               |
| RXLEV_SUB_SERVING_CELL   | See note 1                               |
| MEAS_VALID               | See note 2                               |
| RXQUAL_FULL_SERVING_CELL | See note 1                               |
| RXQUAL_SUB_SERVING_CELL  | See note 1                               |
| NO_NCELL_M               | 4 neighbour cell measurement results     |
| RXLEV_NCELL_1            | See note 1                               |
| BCCH_FREQ_NCELL_1        | Corresponds to one of N7, N6, S1 or N2   |
| BSIC_NCELL_1             | Corresponds to that of BCCH_FREQ_NCELL_1 |
| RXLEV_NCELL_2            | See note 1                               |
| BCCH_FREQ_NCELL_2        | Corresponds to one of N7, N6, S1 or N2   |
| BSIC_NCELL_2             | Corresponds to that of BCCH_FREQ_NCELL_2 |
| RXLEV_NCELL_3            | See note 1                               |
| BCCH_FREQ_NCELL_3        | Corresponds to one of N7, N6, S1 or N2   |
| BSIC_NCELL_3             | Corresponds to that of BCCH_FREQ_NCELL_3 |
| RXLEV_NCELL_4            | See note 1                               |
| BCCH_FREQ_NCELL_4        | Corresponds to one of N7, N6, S1 or N2   |
| BSIC_NCELL_4             | Corresponds to that of BCCH_FREQ_NCELL_4 |
| RXLEV_NCELL_5            | 00 0000                                  |
| BCCH_FREQ_NCELL_5        | 0 0000                                   |
| BSIC_NCELL_5             | 00 0000                                  |
| RXLEV_NCELL_6            | 00 0000                                  |
| BCCH_FREQ_NCELL_6        | 0 0000                                   |
| BSIC_NCELL_6             | 00 0000                                  |

This message shall contain one report on each of N7, N6, S1 and N2.

GSM 900 end:

DCS 1 800 begin:

#### SYSTEM INFORMATION TYPE 5

| Information Element         | value/remark                                          |
|-----------------------------|-------------------------------------------------------|
| Protocol Discriminator      | RR management                                         |
| Message Type                | Sys Info 5.                                           |
| Neighbour Cells Description |                                                       |
| - Format                    | 1024 range                                            |
| - EXT IND                   | Information Element carries complete BA.              |
| - W(i)                      | Non null for ARFCN 514, 549, 602, 665, 686, 762, 810. |

#### SYSTEM INFORMATION TYPE 6

| Information Element       | value/remark                   |
|---------------------------|--------------------------------|
| Protocol Discriminator    | RR Management                  |
| Message Type              | sys info 6                     |
| Cell Identity             | Default                        |
| LAI                       | Default                        |
| Cell Options              |                                |
| - Power Control Indicator | Power Control Indicator is set |
| - DTX Indicator           | MS shall not use DTX           |
| - Radio_Link_Timeout      | Default                        |
| PLMN permitted            | only NCC 1 permitted           |

#### MEASUREMENT REPORT

| Information Element      | value/remark                             |
|--------------------------|------------------------------------------|
| Protocol Discriminator   | RR Management                            |
| Transaction Identifier   | 0000                                     |
| Message Type             | MEASUREMENT REPORT                       |
| Measurement Results      |                                          |
| BA_used                  | 1                                        |
| DTX_used                 | DTX was not used                         |
| RXLEV_FULL_SERVING_CELL  | See note 1                               |
| RXLEV_SUB_SERVING_CELL   | See note 1                               |
| MEAS_VALID               | See note 2                               |
| RXQUAL_FULL_SERVING_CELL | See note 1                               |
| RXQUAL_SUB_SERVING_CELL  | See note 1                               |
| NO_NCELL_M               | 4 neighbour cell measurement results     |
| RXLEV_NCELL_1            | See note 1                               |
| BCCH_FREQ_NCELL_1        | Corresponds to one of N7, N6, S1 or N2   |
| BSIC_NCELL_1             | Corresponds to that of BCCH_FREQ_NCELL_1 |
| RXLEV_NCELL_2            | See note 1                               |
| BCCH_FREQ_NCELL_2        | Corresponds to one of N7, N6, S1 or N2   |
| BSIC_NCELL_2             | Corresponds to that of BCCH_FREQ_NCELL_2 |
| RXLEV_NCELL_3            | See note 1                               |
| BCCH_FREQ_NCELL_3        | Corresponds to one of N7, N6, S1 or N2   |
| BSIC_NCELL_3             | Corresponds to that of BCCH_FREQ_NCELL_3 |
| RXLEV_NCELL_4            | See note 1                               |
| BCCH_FREQ_NCELL_4        | Corresponds to one of N7, N6, S1 or N2   |
| BSIC_NCELL_4             | Corresponds to that of BCCH_FREQ_NCELL_4 |
| RXLEV_NCELL_5            | 00 0000                                  |
| BCCH_FREQ_NCELL_5        | 0 0000                                   |
| BSIC_NCELL_5             | 00 0000                                  |
| RXLEV_NCELL_6            | 00 0000                                  |
| BCCH_FREQ_NCELL_6        | 0 0000                                   |
| BSIC_NCELL_6             | 00 0000                                  |

This message shall contain one report on each of N7, N6, S1 and N2.

DCS 1 800 end:

GSM 700 begin:

#### SYSTEM INFORMATION TYPE 5

| Information Element         | value/remark                                                                                                                                                                                               |
|-----------------------------|------------------------------------------------------------------------------------------------------------------------------------------------------------------------------------------------------------|
| Neighbour Cells Description |                                                                                                                                                                                                            |
| Format Identifier           | 128 range                                                                                                                                                                                                  |
| BCCH Allocation Sequence    | 1                                                                                                                                                                                                          |
| BCCH Allocation ARFCN       | The channel numbers 439, 441, 442, 443, 444, 446, 447, 448, 449, 450, 451, 453, 454, 455, 456, 457, 458, 460, 461, 463, 465, 466, 467, 469, 471, 472, 473, 475, 477 and 481 belong to the BCCH allocation. |
| - EXT IND                   | Information Element carries complete BA.                                                                                                                                                                   |

#### SYSTEM INFORMATION TYPE 6:

| Information Element       | value/ remark                  |
|---------------------------|--------------------------------|
| Protocol Discriminator    | RR Management                  |
| Message Type              | sys info 6                     |
| Cell Identity             | Default                        |
| LAI                       | Default                        |
| Cell Options              |                                |
| - Power Control Indicator | Power Control Indicator is set |
| - DTX Indicator           | MS shall not use DTX           |
| - Radio-Link-Time-out     | Default                        |
| PLMN permitted            | only NCC 1 permitted           |

## MEASUREMENT REPORT

| Information Element      | value/remark                             |
|--------------------------|------------------------------------------|
| Protocol Discriminator   | RR Management                            |
| Transaction Identifier   | 0000                                     |
| Message Type             | MEASUREMENT REPORT                       |
| Measurement Results      |                                          |
| BA_used                  | 1                                        |
| DTX_used                 | DTX was not used                         |
| RXLEV_FULL_SERVING_CELL  | See note 1                               |
| RXLEV_SUB_SERVING_CELL   | See note 1                               |
| MEAS_VALID               | See note 2                               |
| RXQUAL_FULL_SERVING_CELL | See note 1                               |
| RXQUAL_SUB_SERVING_CELL  | See note 1                               |
| NO_NCELL_M               | 4 neighbour cell measurement results     |
| RXLEV_NCELL_1            | See note 1                               |
| BCCH_FREQ_NCELL_1        | Corresponds to one of N7, N6, S1 or N2   |
| BSIC_NCELL_1             | Corresponds to that of BCCH_FREQ_NCELL_1 |
| RXLEV_NCELL_2            | See note 1                               |
| BCCH_FREQ_NCELL_2        | Corresponds to one of N7, N6, S1 or N2   |
| BSIC_NCELL_2             | Corresponds to that of BCCH_FREQ_NCELL_2 |
| RXLEV_NCELL_3            | See note 1                               |
| BCCH_FREQ_NCELL_3        | Corresponds to one of N7, N6, S1 or N2   |
| BSIC_NCELL_3             | Corresponds to that of BCCH_FREQ_NCELL_3 |
| RXLEV_NCELL_4            | See note 1                               |
| BCCH_FREQ_NCELL_4        | Corresponds to one of N7, N6, S1 or N2   |
| BSIC_NCELL_4             | Corresponds to that of BCCH_FREQ_NCELL_4 |
| RXLEV_NCELL_5            | 00 0000                                  |
| BCCH_FREQ_NCELL_5        | 0 0000                                   |
| BSIC_NCELL_5             | 00 0000                                  |
| RXLEV_NCELL_6            | 00 0000                                  |
| BCCH_FREQ_NCELL_6        | 0 0000                                   |
| BSIC_NCELL_6             | 00 0000                                  |

This message shall contain one report on each of N7, N6, S1 and N2.

GSM 700 end:

GSM 850 begin:

## SYSTEM INFORMATION TYPE 5

| Information Element         | value/remark                                                                                                                                                                                               |
|-----------------------------|------------------------------------------------------------------------------------------------------------------------------------------------------------------------------------------------------------|
| Neighbour Cells Description |                                                                                                                                                                                                            |
| Format Identifier           | 128 range                                                                                                                                                                                                  |
| BCCH Allocation Sequence    | 1                                                                                                                                                                                                          |
| BCCH Allocation ARFCN       | The channel numbers 129, 131, 132, 133, 134, 136, 137, 138, 139, 140, 141, 143, 144, 145, 146, 147, 148, 150, 151, 153, 155, 156, 157, 159, 161, 162, 163, 165, 167 and 171 belong to the BCCH allocation. |
| - EXT IND                   | Information Element carries complete BA.                                                                                                                                                                   |



## SYSTEM INFORMATION TYPE 6:

| Information Element       | value/remark                   |
|---------------------------|--------------------------------|
| Protocol Discriminator    | RR Management                  |
| Message Type              | sys info 6                     |
| Cell Identity             | Default                        |
| LAI                       | Default                        |
| Cell Options              |                                |
| - Power Control Indicator | Power Control Indicator is set |
| - DTX Indicator           | MS shall not use DTX           |
| - Radio-Link-Time-out     | Default                        |
| PLMN permitted            | only NCC 1 permitted           |

## MEASUREMENT REPORT

| Information Element      | value/remark                             |
|--------------------------|------------------------------------------|
| Protocol Discriminator   | RR Management                            |
| Transaction Identifier   | 0000                                     |
| Message Type             | MEASUREMENT REPORT                       |
| Measurement Results      |                                          |
| BA_used                  | 1                                        |
| DTX_used                 | DTX was not used                         |
| RXLEV_FULL_SERVING_CELL  | See note 1                               |
| RXLEV_SUB_SERVING_CELL   | See note 1                               |
| MEAS_VALID               | See note 2                               |
| RXQUAL_FULL_SERVING_CELL | See note 1                               |
| RXQUAL_SUB_SERVING_CELL  | See note 1                               |
| NO_NCELL_M               | 4 neighbour cell measurement results     |
| RXLEV_NCELL_1            | See note 1                               |
| BCCH_FREQ_NCELL_1        | Corresponds to one of N7, N6, S1 or N2   |
| BSIC_NCELL_1             | Corresponds to that of BCCH_FREQ_NCELL_1 |
| RXLEV_NCELL_2            | See note 1                               |
| BCCH_FREQ_NCELL_2        | Corresponds to one of N7, N6, S1 or N2   |
| BSIC_NCELL_2             | Corresponds to that of BCCH_FREQ_NCELL_2 |
| RXLEV_NCELL_3            | See note 1                               |
| BCCH_FREQ_NCELL_3        | Corresponds to one of N7, N6, S1 or N2   |
| BSIC_NCELL_3             | Corresponds to that of BCCH_FREQ_NCELL_3 |
| RXLEV_NCELL_4            | See note 1                               |
| BCCH_FREQ_NCELL_4        | Corresponds to one of N7, N6, S1 or N2   |
| BSIC_NCELL_4             | Corresponds to that of BCCH_FREQ_NCELL_4 |
| RXLEV_NCELL_5            | 00 0000                                  |
| BCCH_FREQ_NCELL_5        | 0 0000                                   |
| BSIC_NCELL_5             | 00 0000                                  |
| RXLEV_NCELL_6            | 00 0000                                  |
| BCCH_FREQ_NCELL_6        | 0 0000                                   |
| BSIC_NCELL_6             | 00 0000                                  |

This message shall contain one report on each of N7, N6, S1 and N2.

GSM 850 end:

NOTE 1: These actual values are not checked.

NOTE 2: The Measurement Valid Indication shall be set to valid within the second SACCH block at the latest.

### 26.13.1.1.2 Multislot signalling / RR / Measurement / asymmetric

This test is applicable to all MS that supports multislot configuration.

## 26.13.1.1.2.1 Conformance requirements

The MS shall continuously send MEASUREMENT REPORT messages, on every uplink HSCSD channel used, on every SACCH blocks and the measurement valid indication shall be set to valid (0) within the second block at the latest. After 20 s the values in the MEASUREMENT REPORT message shall contain measurement results for the 4 strongest BCCH carriers with known and allowed NCC part of BSIC.

## References

3GPP TS 04.08 / 3GPP TS 44.018 subclauses 3.4.1.2 and 9.1.21.

3GPP TS 05.08 subclause 8.4.

## 26.13.1.1.2.2 Test purpose

- 1) To test that, when a combination of normal neighbours, barred cells and non-permitted NCCs is "on air", the MS reports only on normal neighbours and that in asymmetric HSCSD configuration the neighbouring cell measurement reports are copied on every uplink HSCSD channel used.

## 26.13.1.1.2.3 Method of test

## Initial Conditions

## System Simulator:

For GSM 450 or GSM 480: 8 cells with the following settings:

| Transmitter   | Level | NCC | BSCC | ARFCN<br>(GSM 450) | ARFCN<br>(GSM 480) | Cell Identity |
|---------------|-------|-----|------|--------------------|--------------------|---------------|
| Serving, S1   | -60   | 1   | 3    | 260                | 307                | 0001H         |
| Neighbour, N1 | -85   | 1   | 5    | 264                | 311                | 0002H         |
| Neighbour, N2 | -80   | 1   | 7    | 268                | 315                | 0003H         |
| Neighbour, N3 | -75   | 2   | 1    | 272                | 319                | 0004H         |
| Neighbour, N4 | -55   | 3   | 3    | 276                | 323                | 0005H         |
| Neighbour, N5 | -50   | 4   | 5    | 280                | 327                | 0006H         |
| Neighbour, N6 | -45   | 1   | 7    | 284                | 331                | 0007H         |
| Neighbour, N7 | -40   | 1   | 1    | 288                | 335                | 0008H         |

For GSM 900 or DCS 1 800: 8 cells with the following settings:

| Transmitter   | Level | NCC | BSCC | ARFCN<br>(GSM 900) | ARFCN<br>(DCS 1 800) | Cell Identity |
|---------------|-------|-----|------|--------------------|----------------------|---------------|
| Serving, S1   | -60   | 1   | 3    | 002                | 514                  | 0001H         |
| Neighbour, N1 | -85   | 1   | 5    | 008                | 530                  | 0002H         |
| Neighbour, N2 | -80   | 1   | 7    | 014                | 602                  | 0003H         |
| Neighbour, N3 | -75   | 2   | 1    | 020                | 665                  | 0004H         |
| Neighbour, N4 | -55   | 3   | 3    | 026                | 762                  | 0005H         |
| Neighbour, N5 | -50   | 4   | 5    | 032                | 686                  | 0006H         |
| Neighbour, N6 | -45   | 1   | 7    | 038                | 549                  | 0007H         |
| Neighbour, N7 | -40   | 1   | 1    | 044                | 810                  | 0008H         |

For GSM 700 or GSM 850: 8 cells with the following settings:

| Transmitter   | Level | NCC | BSCC | ARFCN<br>(GSM 700) | ARFCN<br>GSM 850) | Cell Identity |
|---------------|-------|-----|------|--------------------|-------------------|---------------|
| Serving, S1   | -60   | 1   | 3    | 439                | 129               | 0001H         |
| Neighbour, N1 | -85   | 1   | 5    | 445                | 135               | 0002H         |
| Neighbour, N2 | -80   | 1   | 7    | 451                | 141               | 0003H         |
| Neighbour, N3 | -75   | 2   | 1    | 457                | 147               | 0004H         |
| Neighbour, N4 | -55   | 3   | 3    | 463                | 153               | 0005H         |
| Neighbour, N5 | -50   | 4   | 5    | 469                | 159               | 0006H         |
| Neighbour, N6 | -45   | 1   | 7    | 475                | 165               | 0007H         |
| Neighbour, N7 | -40   | 1   | 1    | 481                | 171               | 0008H         |

With the exception of the Cell Allocation, the rest of the parameters for all eight cells are the same as the default settings and default SYSTEM INFORMATION TYPE 1 to 4 message contents for cell A. The Cell Allocation for the serving cell is the same as the default setting for cell A. The Cell Allocations for the neighbour cells need have only one entry, consisting of the ARFCN of that cell's BCCH.

#### Mobile Station:

The MS is in the active state of a service using asymmetric multislot connection.

#### Related PICS/PIXIT Statements

- Type of MS (GSM 450 or GSM 480 or GSM 700 or GSM 850 or P-GSM 900 or EGSM or DCS 1 800).
- Multislot class.
- Supported teleservices/bearer services.

#### Foreseen Final State of the MS

Active state of a service using asymmetric multislot connection.

#### Test Procedure

This test procedure is performed twice.

MS having a multislot connection with maximum number of timeslots in the downlink and one slot in uplink direction in progress, the SS sends SYSTEM INFORMATION TYPE 5 & 6 (on the second iteration of the test two timeslots are used in the downlink and one in uplink direction the SS also sends SYSTEM INFORMATION TYPE 5bis) on the SACCH/M. All 7 of the BCCHs "on air" are indicated in the BA (N1 is excluded). The MS shall send MEASUREMENT REPORTs back to the SS on every uplink HSCSD channel, and it shall be indicated in these that measurement results for the 4 strongest carriers have been obtained.

#### Maximum Duration of Test

5 minutes, including 1 minute for any necessary operator actions.

#### Expected Sequence

This sequence is performed for execution counter,  $k = 1, 2$ .

Since when  $k = 1$ , SYSTEM INFORMATION TYPE 5, SYSTEM INFORMATION TYPE 6 and MEASUREMENT REPORT (and when  $k = 2$  an additional SYSTEM INFORMATION TYPE 5bis is included) are sent continuously, a table is not applicable in this test. The interval between 2 successive Layer 2 frames containing MEASUREMENT REPORTs shall not exceed one Layer 2 frame.

## Specific Message Contents

GSM 450 begin:

## SYSTEM INFORMATION TYPE 5

| Information Element         | value/remark                                                                                                                                                                                               |
|-----------------------------|------------------------------------------------------------------------------------------------------------------------------------------------------------------------------------------------------------|
| Neighbour Cells Description | Range 128                                                                                                                                                                                                  |
| Format Identifier           | 1                                                                                                                                                                                                          |
| BCCH Allocation Sequence    | The channel numbers 259, 260, 262, 263, 264, 266, 267, 268, 269, 270, 271, 272, 274, 275, 276, 277, 278, 280, 281, 282, 283, 284, 285, 286, 287, 288, 290, 291, 292 and 293 belong to the BCCH allocation. |
| BCCH Allocation ARFCN       | k = 1. Information Element carries complete BA.<br>k = 2. Information Element carries only a part of the BA.                                                                                               |
| - EXT IND                   |                                                                                                                                                                                                            |

## SYSTEM INFORMATION TYPE 5bis (Sent only when k = 2)

| Information Element         | value/remark                                              |
|-----------------------------|-----------------------------------------------------------|
| Protocol Discriminator      | RR management                                             |
| Message Type                | Sys Info 5bis.                                            |
| Neighbour Cells Description | 256 range                                                 |
| - Format                    | k = 2. Information Element carries only a part of the BA. |
| - EXT IND                   | Channel 0 and 800 belong to the BCCH allocation.          |
| - W(i)                      |                                                           |

## SYSTEM INFORMATION TYPE 6:

| Information Element       | value/remark                   |
|---------------------------|--------------------------------|
| Protocol Discriminator    | RR Management                  |
| Message Type              | sys info 6                     |
| Cell Identity             | default                        |
| LAI                       | default                        |
| Cell Options              |                                |
| - Power Control Indicator | Power Control Indicator is set |
| - DTX Indicator           | MS shall not use DTX           |
| - Radio_Link_Timeout      | default                        |
| PLMN permitted            | only NCC 1 permitted           |

## MEASUREMENT REPORT

| Information Element      | Value/remark                             |
|--------------------------|------------------------------------------|
| Protocol Discriminator   | RR Management                            |
| Transaction Identifier   | 0000                                     |
| Message Type             | MEASUREMENT REPORT                       |
| Measurement Results      |                                          |
| BA_used                  | 1                                        |
| DTX_used                 | DTX was not used                         |
| RXLEV_FULL_SERVING_CELL  | See note 1                               |
| RXLEV_SUB_SERVING_CELL   | See note 1                               |
| MEAS_VALID               | See note 2                               |
| RXQUAL_FULL_SERVING_CELL | See note 1                               |
| RXQUAL_SUB_SERVING_CELL  | See note 1                               |
| NO_NCELL_M               | 4 neighbour cell measurement results     |
| RXLEV_NCELL_1            | See note 1                               |
| BCCH_FREQ_NCELL_1        | Corresponds to one of N7, N6, S1 or N2   |
| BSIC_NCELL_1             | Corresponds to that of BCCH_FREQ_NCELL_1 |
| RXLEV_NCELL_2            | See note 1                               |
| BCCH_FREQ_NCELL_2        | Corresponds to one of N7, N6, S1 or N2   |
| BSIC_NCELL_2             | Corresponds to that of BCCH_FREQ_NCELL_2 |
| RXLEV_NCELL_3            | See note 1                               |
| BCCH_FREQ_NCELL_3        | Corresponds to one of N7, N6, S1 or N2   |
| BSIC_NCELL_3             | Corresponds to that of BCCH_FREQ_NCELL_3 |
| RXLEV_NCELL_4            | See note 1                               |
| BCCH_FREQ_NCELL_4        | Corresponds to one of N7, N6, S1 or N2   |
| BSIC_NCELL_4             | Corresponds to that of BCCH_FREQ_NCELL_4 |
| RXLEV_NCELL_5            | 00 0000                                  |
| BCCH_FREQ_NCELL_5        | 0 0000                                   |
| BSIC_NCELL_5             | 00 0000                                  |
| RXLEV_NCELL_6            | 00 0000                                  |
| BCCH_FREQ_NCELL_6        | 0 0000                                   |
| BSIC_NCELL_6             | 00 0000                                  |

This message shall contain one report on each of N7, N6, S1 and N2.

GSM 450 end:

GSM 480 begin:

## SYSTEM INFORMATION TYPE 5

| Information Element         | value/remark                                                                                                                                                                                               |
|-----------------------------|------------------------------------------------------------------------------------------------------------------------------------------------------------------------------------------------------------|
| Neighbour Cells Description |                                                                                                                                                                                                            |
| Format Identifier           | Range 128                                                                                                                                                                                                  |
| BCCH Allocation Sequence    | 1                                                                                                                                                                                                          |
| BCCH Allocation ARFCN       | The channel numbers 306, 307, 308, 310, 311, 312, 313, 315, 316, 317, 318, 319, 321, 322, 323, 324, 325, 326, 327, 329, 330, 331, 332, 333, 334, 335, 337, 338, 339 and 340 belong to the BCCH allocation. |
| - EXT IND                   | k = 1. Information Element carries complete BA.<br>k = 2. Information Element carries only a part of the BA.                                                                                               |

## SYSTEM INFORMATION TYPE 5bis (Sent only when k = 2)

| Information Element         | value/remark                                              |
|-----------------------------|-----------------------------------------------------------|
| Protocol Discriminator      | RR management                                             |
| Message Type                | Sys Info 5bis.                                            |
| Neighbour Cells Description |                                                           |
| - Format                    | 256 range                                                 |
| - EXT IND                   | k = 2. Information Element carries only a part of the BA. |
| - W(i)                      | Channel 0 and 800 belong to the BCCH allocation.          |

## SYSTEM INFORMATION TYPE 6:

| Information Element       | value/ remark                  |
|---------------------------|--------------------------------|
| Protocol Discriminator    | RR Management                  |
| Message Type              | sys info 6                     |
| Cell Identity             | default                        |
| LAI                       | default                        |
| Cell Options              |                                |
| - Power Control Indicator | Power Control Indicator is set |
| - DTX Indicator           | MS shall not use DTX           |
| - Radio_Link_Timeout      | default                        |
| PLMN permitted            | only NCC 1 permitted           |

## MEASUREMENT REPORT

| Information Element      | Value/remark                             |
|--------------------------|------------------------------------------|
| Protocol Discriminator   | RR Management                            |
| Transaction Identifier   | 0000                                     |
| Message Type             | MEASUREMENT REPORT                       |
| Measurement Results      |                                          |
| BA_used                  | 1                                        |
| DTX_used                 | DTX was not used                         |
| RXLEV_FULL_SERVING_CELL  | See note 1                               |
| RXLEV_SUB_SERVING_CELL   | See note 1                               |
| MEAS_VALID               | See note 2                               |
| RXQUAL_FULL_SERVING_CELL | See note 1                               |
| RXQUAL_SUB_SERVING_CELL  | See note 1                               |
| NO_NCELL_M               | 4 neighbour cell measurement results     |
| RXLEV_NCELL_1            | See note 1                               |
| BCCH_FREQ_NCELL_1        | Corresponds to one of N7, N6, S1 or N2   |
| BSIC_NCELL_1             | Corresponds to that of BCCH_FREQ_NCELL_1 |
| RXLEV_NCELL_2            | See note 1                               |
| BCCH_FREQ_NCELL_2        | Corresponds to one of N7, N6, S1 or N2   |
| BSIC_NCELL_2             | Corresponds to that of BCCH_FREQ_NCELL_2 |
| RXLEV_NCELL_3            | See note 1                               |
| BCCH_FREQ_NCELL_3        | Corresponds to one of N7, N6, S1 or N2   |
| BSIC_NCELL_3             | Corresponds to that of BCCH_FREQ_NCELL_3 |
| RXLEV_NCELL_4            | See note 1                               |
| BCCH_FREQ_NCELL_4        | Corresponds to one of N7, N6, S1 or N2   |
| BSIC_NCELL_4             | Corresponds to that of BCCH_FREQ_NCELL_4 |
| RXLEV_NCELL_5            | 00 0000                                  |
| BCCH_FREQ_NCELL_5        | 0 0000                                   |
| BSIC_NCELL_5             | 00 0000                                  |
| RXLEV_NCELL_6            | 00 0000                                  |
| BCCH_FREQ_NCELL_6        | 0 0000                                   |
| BSIC_NCELL_6             | 00 0000                                  |

This message shall contain one report on each of N7, N6, S1 and N2.

GSM 480 end:

GSM 900 begin:

#### SYSTEM INFORMATION TYPE 5

| Information Element         | value/remark                                                                                                                                                           |
|-----------------------------|------------------------------------------------------------------------------------------------------------------------------------------------------------------------|
| Neighbour Cells Description | bit map 0                                                                                                                                                              |
| Format Identifier           | 1                                                                                                                                                                      |
| BCCH Allocation Sequence    | The channel numbers 2, 4, 5, 6, 7, 9, 10, 11, 12, 13, 14, 16, 17, 18, 19, 20, 21, 23, 24, 26, 28, 29, 30, 32, 34, 35, 36, 38, 40 and 44 belong to the BCCH allocation. |
| BCCH Allocation ARFCN       | k = 1. Information Element carries complete BA.<br>k = 2. Information Element carries only a part of the BA.                                                           |
| - EXT IND                   |                                                                                                                                                                        |

#### SYSTEM INFORMATION TYPE 5bis (Sent only when k = 2)

| Information Element         | value/remark                                              |
|-----------------------------|-----------------------------------------------------------|
| Protocol Discriminator      | RR management                                             |
| Message Type                | Sys Info 5bis.                                            |
| Neighbour Cells Description |                                                           |
| - Format                    | 256 range                                                 |
| - EXT IND                   | k = 2. Information Element carries only a part of the BA. |
| - W(i)                      | Channel 0 and 800 belong to the BCCH allocation.          |

#### SYSTEM INFORMATION TYPE 6:

| Information Element       | value/ remark                  |
|---------------------------|--------------------------------|
| Protocol Discriminator    | RR Management                  |
| Message Type              | sys info 6                     |
| Cell Identity             | default                        |
| LAI                       | default                        |
| Cell Options              |                                |
| - Power Control Indicator | Power Control Indicator is set |
| - DTX Indicator           | MS shall not use DTX           |
| - Radio_Link_Timeout      | default                        |
| PLMN permitted            | only NCC 1 permitted           |

## MEASUREMENT REPORT

| Information Element      | Value/remark                             |
|--------------------------|------------------------------------------|
| Protocol Discriminator   | RR Management                            |
| Transaction Identifier   | 0000                                     |
| Message Type             | MEASUREMENT REPORT                       |
| Measurement Results      |                                          |
| BA_used                  | 1                                        |
| DTX_used                 | DTX was not used                         |
| RXLEV_FULL_SERVING_CELL  | See note 1                               |
| RXLEV_SUB_SERVING_CELL   | See note 1                               |
| MEAS_VALID               | See note 2                               |
| RXQUAL_FULL_SERVING_CELL | See note 1                               |
| RXQUAL_SUB_SERVING_CELL  | See note 1                               |
| NO_NCELL_M               | 4 neighbour cell measurement results     |
| RXLEV_NCELL_1            | See note 1                               |
| BCCH_FREQ_NCELL_1        | Corresponds to one of N7, N6, S1 or N2   |
| BSIC_NCELL_1             | Corresponds to that of BCCH_FREQ_NCELL_1 |
| RXLEV_NCELL_2            | See note 1                               |
| BCCH_FREQ_NCELL_2        | Corresponds to one of N7, N6, S1 or N2   |
| BSIC_NCELL_2             | Corresponds to that of BCCH_FREQ_NCELL_2 |
| RXLEV_NCELL_3            | See note 1                               |
| BCCH_FREQ_NCELL_3        | Corresponds to one of N7, N6, S1 or N2   |
| BSIC_NCELL_3             | Corresponds to that of BCCH_FREQ_NCELL_3 |
| RXLEV_NCELL_4            | See note 1                               |
| BCCH_FREQ_NCELL_4        | Corresponds to one of N7, N6, S1 or N2   |
| BSIC_NCELL_4             | Corresponds to that of BCCH_FREQ_NCELL_4 |
| RXLEV_NCELL_5            | 00 0000                                  |
| BCCH_FREQ_NCELL_5        | 0 0000                                   |
| BSIC_NCELL_5             | 00 0000                                  |
| RXLEV_NCELL_6            | 00 0000                                  |
| BCCH_FREQ_NCELL_6        | 0 0000                                   |
| BSIC_NCELL_6             | 00 0000                                  |

This message shall contain one report on each of N7, N6, S1 and N2.

GSM 900 end:

DCS 1 800 begin:

## SYSTEM INFORMATION TYPE 5

| Information Element         | value/remark                                                                                                    |
|-----------------------------|-----------------------------------------------------------------------------------------------------------------|
| Protocol Discriminator      | RR management                                                                                                   |
| Message Type                | Sys Info 5.                                                                                                     |
| Neighbour Cells Description |                                                                                                                 |
| - Format                    | 1024 range                                                                                                      |
| - EXT IND                   | k = 1. Information Element carries complete BA. k = 2. Information Element carries only a part of the BA.       |
| - W(i)                      | k = 1. Non null for ARFCN 514, 549, 602, 665, 686, 762, 810. k = 2. Non null for ARFCN 549, 602, 665, 686, 810. |

## SYSTEM INFORMATION TYPE 5bis (Sent only when k = 2)

| Information Element         | value/remark                                              |
|-----------------------------|-----------------------------------------------------------|
| Protocol Discriminator      | RR management                                             |
| Message Type                | Sys Info 5bis.                                            |
| Neighbour Cells Description |                                                           |
| - Format                    | 1024 range                                                |
| - EXT IND                   | k = 2. Information Element carries only a part of the BA. |
| - W(i)                      | k = 2. Non null ARFCN 20, 514, 762.                       |



## SYSTEM INFORMATION TYPE 6

| Information Element       | value/ remark                  |
|---------------------------|--------------------------------|
| Protocol Discriminator    | RR Management                  |
| Message Type              | sys info 6                     |
| Cell Identity             | default                        |
| LAI                       | default                        |
| Cell Options              |                                |
| - Power Control Indicator | Power Control Indicator is set |
| - DTX Indicator           | MS shall not use DTX           |
| - Radio_Link_Timeout      | default                        |
| PLMN permitted            | only NCC 1 permitted           |

## MEASUREMENT REPORT

| Information Element      | Value/remark                             |
|--------------------------|------------------------------------------|
| Protocol Discriminator   | RR Management                            |
| Transaction Identifier   | 0000                                     |
| Message Type             | MEASUREMENT REPORT                       |
| Measurement Results      |                                          |
| BA_used                  | 1                                        |
| DTX_used                 | DTX was not used                         |
| RXLEV_FULL_SERVING_CELL  | See note 1                               |
| RXLEV_SUB_SERVING_CELL   | See note 1                               |
| MEAS_VALID               | See note 2                               |
| RXQUAL_FULL_SERVING_CELL | See note 1                               |
| RXQUAL_SUB_SERVING_CELL  | See note 1                               |
| NO_NCELL_M               | 4 neighbour cell measurement results     |
| RXLEV_NCELL_1            | See note 1                               |
| BCCH_FREQ_NCELL_1        | Corresponds to one of N7, N6, S1 or N2   |
| BSIC_NCELL_1             | Corresponds to that of BCCH_FREQ_NCELL_1 |
| RXLEV_NCELL_2            | See note 1                               |
| BCCH_FREQ_NCELL_2        | Corresponds to one of N7, N6, S1 or N2   |
| BSIC_NCELL_2             | Corresponds to that of BCCH_FREQ_NCELL_2 |
| RXLEV_NCELL_3            | See note 1                               |
| BCCH_FREQ_NCELL_3        | Corresponds to one of N7, N6, S1 or N2   |
| BSIC_NCELL_3             | Corresponds to that of BCCH_FREQ_NCELL_3 |
| RXLEV_NCELL_4            | See note 1                               |
| BCCH_FREQ_NCELL_4        | Corresponds to one of N7, N6, S1 or N2   |
| BSIC_NCELL_4             | Corresponds to that of BCCH_FREQ_NCELL_4 |
| RXLEV_NCELL_5            | 00 0000                                  |
| BCCH_FREQ_NCELL_5        | 0 0000                                   |
| BSIC_NCELL_5             | 00 0000                                  |
| RXLEV_NCELL_6            | 00 0000                                  |
| BCCH_FREQ_NCELL_6        | 0 0000                                   |
| BSIC_NCELL_6             | 00 0000                                  |

This message shall contain one report on each of N7, N6, S1 and N2.

DCS 1 800 end:

GSM 700 begin:

## SYSTEM INFORMATION TYPE 5

| Information Element         | value/remark                                                                                                                                                                                               |
|-----------------------------|------------------------------------------------------------------------------------------------------------------------------------------------------------------------------------------------------------|
| Neighbour Cells Description |                                                                                                                                                                                                            |
| Format Identifier           | 128 range                                                                                                                                                                                                  |
| BCCH Allocation Sequence    | 1                                                                                                                                                                                                          |
| BCCH Allocation ARFCN       | The channel numbers 439, 441, 442, 443, 444, 446, 447, 448, 449, 450, 451, 453, 454, 455, 456, 457, 458, 460, 461, 463, 465, 466, 467, 469, 471, 472, 473, 475, 477 and 481 belong to the BCCH allocation. |
| - EXT IND                   | k = 1. Information Element carries complete BA.<br>k = 2. Information Element carries only a part of the BA.                                                                                               |

## SYSTEM INFORMATION TYPE 5bis (Sent only when k = 2)

| Information Element         | value/remark                                              |
|-----------------------------|-----------------------------------------------------------|
| Protocol Discriminator      | RR management                                             |
| Message Type                | Sys Info 5bis.                                            |
| Neighbour Cells Description |                                                           |
| - Format                    | 256 range                                                 |
| - EXT IND                   | k = 2. Information Element carries only a part of the BA. |
| - W(i)                      | Channel 438 and 800 belong to the BCCH allocation.        |

## SYSTEM INFORMATION TYPE 6:

| Information Element       | value/remark                   |
|---------------------------|--------------------------------|
| Protocol Discriminator    | RR Management                  |
| Message Type              | sys info 6                     |
| Cell Identity             | Default                        |
| LAI                       | Default                        |
| Cell Options              |                                |
| - Power Control Indicator | Power Control Indicator is set |
| - DTX Indicator           | MS shall not use DTX           |
| - Radio_Link_Timeout      | Default                        |
| PLMN permitted            | only NCC 1 permitted           |

## MEASUREMENT REPORT

| Information Element      | Value/remark                             |
|--------------------------|------------------------------------------|
| Protocol Discriminator   | RR Management                            |
| Transaction Identifier   | 0000                                     |
| Message Type             | MEASUREMENT REPORT                       |
| Measurement Results      |                                          |
| BA_used                  | 1                                        |
| DTX_used                 | DTX was not used                         |
| RXLEV_FULL_SERVING_CELL  | See note 1                               |
| RXLEV_SUB_SERVING_CELL   | See note 1                               |
| MEAS_VALID               | See note 2                               |
| RXQUAL_FULL_SERVING_CELL | See note 1                               |
| RXQUAL_SUB_SERVING_CELL  | See note 1                               |
| NO_NCELL_M               | 4 neighbour cell measurement results     |
| RXLEV_NCELL_1            | See note 1                               |
| BCCH_FREQ_NCELL_1        | Corresponds to one of N7, N6, S1 or N2   |
| BSIC_NCELL_1             | Corresponds to that of BCCH_FREQ_NCELL_1 |
| RXLEV_NCELL_2            | See note 1                               |
| BCCH_FREQ_NCELL_2        | Corresponds to one of N7, N6, S1 or N2   |
| BSIC_NCELL_2             | Corresponds to that of BCCH_FREQ_NCELL_2 |
| RXLEV_NCELL_3            | See note 1                               |
| BCCH_FREQ_NCELL_3        | Corresponds to one of N7, N6, S1 or N2   |
| BSIC_NCELL_3             | Corresponds to that of BCCH_FREQ_NCELL_3 |
| RXLEV_NCELL_4            | See note 1                               |
| BCCH_FREQ_NCELL_4        | Corresponds to one of N7, N6, S1 or N2   |
| BSIC_NCELL_4             | Corresponds to that of BCCH_FREQ_NCELL_4 |
| RXLEV_NCELL_5            | 00 0000                                  |
| BCCH_FREQ_NCELL_5        | 0 0000                                   |
| BSIC_NCELL_5             | 00 0000                                  |
| RXLEV_NCELL_6            | 00 0000                                  |
| BCCH_FREQ_NCELL_6        | 0 0000                                   |
| BSIC_NCELL_6             | 00 0000                                  |

This message shall contain one report on each of N7, N6, S1 and N2.

GSM 700 end:

GSM 850 begin:

## SYSTEM INFORMATION TYPE 5

| Information Element         | value/remark                                                                                                                                                                                               |
|-----------------------------|------------------------------------------------------------------------------------------------------------------------------------------------------------------------------------------------------------|
| Neighbour Cells Description |                                                                                                                                                                                                            |
| Format Identifier           | 128 range                                                                                                                                                                                                  |
| BCCH Allocation Sequence    | 1                                                                                                                                                                                                          |
| BCCH Allocation ARFCN       | The channel numbers 129, 131, 132, 133, 134, 136, 137, 138, 139, 140, 141, 143, 144, 145, 146, 147, 148, 150, 151, 153, 155, 156, 157, 159, 161, 162, 163, 165, 167 and 171 belong to the BCCH allocation. |
| - EXT IND                   | k = 1. Information Element carries complete BA.<br>k = 2. Information Element carries only a part of the BA.                                                                                               |

## SYSTEM INFORMATION TYPE 5bis (Sent only when k = 2)

| Information Element         | value/remark                                              |
|-----------------------------|-----------------------------------------------------------|
| Protocol Discriminator      | RR management                                             |
| Message Type                | Sys Info 5bis.                                            |
| Neighbour Cells Description |                                                           |
| - Format                    | 256 range                                                 |
| - EXT IND                   | k = 2. Information Element carries only a part of the BA. |
| - W(i)                      | Channel 128 and 800 belong to the BCCH allocation.        |

## SYSTEM INFORMATION TYPE 6:

| Information Element       | value/ remark                  |
|---------------------------|--------------------------------|
| Protocol Discriminator    | RR Management                  |
| Message Type              | sys info 6                     |
| Cell Identity             | Default                        |
| LAI                       | Default                        |
| Cell Options              |                                |
| - Power Control Indicator | Power Control Indicator is set |
| - DTX Indicator           | MS shall not use DTX           |
| - Radio_Link_Timeout      | Default                        |
| PLMN permitted            | only NCC 1 permitted           |

## MEASUREMENT REPORT

| Information Element      | Value/remark                             |
|--------------------------|------------------------------------------|
| Protocol Discriminator   | RR Management                            |
| Transaction Identifier   | 0000                                     |
| Message Type             | MEASUREMENT REPORT                       |
| Measurement Results      |                                          |
| BA_used                  | 1                                        |
| DTX_used                 | DTX was not used                         |
| RXLEV_FULL_SERVING_CELL  | See note 1                               |
| RXLEV_SUB_SERVING_CELL   | See note 1                               |
| MEAS_VALID               | See note 2                               |
| RXQUAL_FULL_SERVING_CELL | See note 1                               |
| RXQUAL_SUB_SERVING_CELL  | See note 1                               |
| NO_NCELL_M               | 4 neighbour cell measurement results     |
| RXLEV_NCELL_1            | See note 1                               |
| BCCH_FREQ_NCELL_1        | Corresponds to one of N7, N6, S1 or N2   |
| BSIC_NCELL_1             | Corresponds to that of BCCH_FREQ_NCELL_1 |
| RXLEV_NCELL_2            | See note 1                               |
| BCCH_FREQ_NCELL_2        | Corresponds to one of N7, N6, S1 or N2   |
| BSIC_NCELL_2             | Corresponds to that of BCCH_FREQ_NCELL_2 |
| RXLEV_NCELL_3            | See note 1                               |
| BCCH_FREQ_NCELL_3        | Corresponds to one of N7, N6, S1 or N2   |
| BSIC_NCELL_3             | Corresponds to that of BCCH_FREQ_NCELL_3 |
| RXLEV_NCELL_4            | See note 1                               |
| BCCH_FREQ_NCELL_4        | Corresponds to one of N7, N6, S1 or N2   |
| BSIC_NCELL_4             | Corresponds to that of BCCH_FREQ_NCELL_4 |
| RXLEV_NCELL_5            | 00 0000                                  |
| BCCH_FREQ_NCELL_5        | 0 0000                                   |
| BSIC_NCELL_5             | 00 0000                                  |
| RXLEV_NCELL_6            | 00 0000                                  |
| BCCH_FREQ_NCELL_6        | 0 0000                                   |
| BSIC_NCELL_6             | 00 0000                                  |

This message shall contain one report on each of N7, N6, S1 and N2.

GSM 850 end:

NOTE 1: These actual values are not checked.

NOTE 2: The Measurement Valid Indication shall be set to valid within the second SACCH block at the latest.

### 26.13.1.1.3 Multislot signaling / RR / Measurement / asymmetric / change of the reported subchannel

This test is applicable to all MS that supports multislot configuration.

## 26.13.1.1.3.1 Conformance requirements

The MS shall continuously send MEASUREMENT REPORT messages, on the main channel, reporting the worst subchannel. One of the other subchannels is made worse than the one originally reported one and the MEASUREMENT REPORTs sent on the main channel are based on the new worst subchannel.

## References

3GPP TS 04.08 / 3GPP TS 44.018 subclauses 3.4.1.2 and 9.1.21.

3GPP TS 05.08 subclause 8.4.

## 26.13.1.1.3.2 Test purpose

- 1) To test that the MS shall report on the main SACCH: RXLEV\_FULL and RXLEV\_SUB from the main channel and the worst RXQUAL\_FULL values and RXQUAL\_SUB values from the main channel and the unidirectional channels.
- 2) To test that, when an another subchannel becomes the worst, MEASUREMENT REPORTs sent on the main channel are based on the new worst subchannel.

## 26.13.1.1.3.3 Method of test

## Initial Conditions

System Simulator:

For GSM 450 or GSM 480: 1 cell with the following settings:

| Transmitter | Level | NCC | BCC | ARFCN<br>(GSM 450) | ARFCN<br>(GSM 480) | Cell Identity |
|-------------|-------|-----|-----|--------------------|--------------------|---------------|
| Serving, S1 | -60   | 1   | 3   | 260                | 307                | 0001H         |

For GSM 900 or DCS 1 800: 1 cell with the following settings:

| Transmitter | Level | NCC | BCC | ARFCN<br>(GSM 900) | ARFCN<br>(DCS 1 800) | Cell Identity |
|-------------|-------|-----|-----|--------------------|----------------------|---------------|
| Serving, S1 | -60   | 1   | 3   | 002                | 514                  | 0001H         |

For GSM 700 or GSM 850: 1 cell with the following settings:

| Transmitter | Level | NCC | BCC | ARFCN<br>(GSM 700) | ARFCN<br>(GSM 850) | Cell Identity |
|-------------|-------|-----|-----|--------------------|--------------------|---------------|
| Serving, S1 | -60   | 1   | 3   | 439                | 129                | 0001H         |

Mobile Station:

The MS is in the active state of a service using asymmetric multislot connection.

## Related PICS/PIXIT Statements

- Type of MS (GSM 450 or GSM 480 or GSM 700 or GSM 850 or P-GSM 900 or EGSM or DCS 1 800).
- Multislot class.
- Supported teleservices/bearer services.

## Foreseen Final State of the MS

Active state of a service using asymmetric multislot connection.

## Test Procedure

MS having a multislot connection with maximum number of timeslots in the downlink and one slot in uplink direction in progress, the SS sends SYSTEM INFORMATION TYPE 5 & 6 on the SACCH/M. The MS shall send MEASUREMENT REPORTs back to the SS on the main channel based on the worst subchannel. The SS allows 2 seconds for the MS to get used to the RF conditions and then records the reported RXQUAL\_FULL\_SERVING\_CELL and RXQUAL\_SUB\_SERVING\_CELL values.

Then an arbitrarily chosen uni-directional subchannel is made the worst from the RX quality point of view by switching off the ciphering in the SS on this channel. The MS shall send MEASUREMENT REPORTs back to the SS on the main channel based on the new worst channel. The SS allows 2 seconds for the MS to get used to the new RF conditions and then records the reported RXQUAL\_FULL\_SERVING\_CELL and RXQUAL\_SUB\_SERVING\_CELL values.

The difference between the RXQUAL values recorded before and after the change in RX quality shall be greater than 3.

## Maximum Duration of Test

5 minutes, including 1 minute for any necessary operator actions.

## Expected Sequence

Since SYSTEM INFORMATION TYPE 5, SYSTEM INFORMATION TYPE 6 and MEASUREMENT REPORT are sent continuously, a table is not applicable in this test. The interval between 2 successive Layer 2 frames containing MEASUREMENT REPORTs shall not exceed one Layer 2 frame.

## Specific Message Contents

GSM 450 begin:

SYSTEM INFORMATION TYPE 5:

| Information Element         | value/remark                                                                                                                                                                                                         |
|-----------------------------|----------------------------------------------------------------------------------------------------------------------------------------------------------------------------------------------------------------------|
| Neighbour Cells Description |                                                                                                                                                                                                                      |
| Format Identifier           | Range 128                                                                                                                                                                                                            |
| BCCH Allocation Sequence    | 1                                                                                                                                                                                                                    |
| BCCH Allocation ARFCN       | The channel numbers 259, 260, 261, 262, 263, 264, 266, 267, 268, 269, 270, 271, 272, 273, 274, 275, 276, 277, 278, 280, 281, 282, 283, 284, 285, 286, 287, 288, 290, 291, 292 and 293 belong to the BCCH allocation. |
| - EXT IND                   | Information Element carries complete BA.                                                                                                                                                                             |

SYSTEM INFORMATION TYPE 6:

| Information Element       | value/remark                   |
|---------------------------|--------------------------------|
| Protocol Discriminator    | RR Management                  |
| Message Type              | sys info 6                     |
| Cell Identity             | default                        |
| LAI                       | default                        |
| Cell Options              |                                |
| - Power Control Indicator | Power Control Indicator is set |
| - DTX Indicator           | MS shall not use DTX           |
| - Radio_Link_Timeout      | default                        |
| PLMN permitted            | NCC 1 permitted                |

## MEASUREMENT REPORT:

| Information Element      | value/remark         |
|--------------------------|----------------------|
| Protocol Discriminator   | RR Management        |
| Transaction Identifier   | 0000                 |
| Message Type             | MEASUREMENT REPORT   |
| Measurement Results      |                      |
| BA_used                  | 1                    |
| DTX_used                 | DTX was not used     |
| RXLEV_FULL_SERVING_CELL  | See note 1           |
| RXLEV_SUB_SERVING_CELL   | See note 1           |
| MEAS_VALID               | See note 2           |
| RXQUAL_FULL_SERVING_CELL | The worst subchannel |
| RXQUAL_SUB_SERVING_CELL  | The worst subchannel |

GSM 450 end:

GSM 480 begin:

## SYSTEM INFORMATION TYPE 5:

| Information Element         | value/remark                                                                                                                                                                                                                 |
|-----------------------------|------------------------------------------------------------------------------------------------------------------------------------------------------------------------------------------------------------------------------|
| Neighbour Cells Description |                                                                                                                                                                                                                              |
| Format Identifier           | Range 128                                                                                                                                                                                                                    |
| BCCH Allocation Sequence    | 1                                                                                                                                                                                                                            |
| BCCH Allocation ARFCN       | The channel numbers numbers 306, 307, 308, 309, 310, 311, 312, 313, 315, 316, 317, 318, 319, 320, 321, 322, 323, 324, 325, 326, 327, 329, 330, 331, 332, 333, 334, 335, 337, 338, 339 and 340 belong to the BCCH allocation. |
| - EXT IND                   | Information Element carries complete BA.                                                                                                                                                                                     |

## SYSTEM INFORMATION TYPE 6:

| Information Element       | value/ remark                  |
|---------------------------|--------------------------------|
| Protocol Discriminator    | RR Management                  |
| Message Type              | sys info 6                     |
| Cell Identity             | default                        |
| LAI                       | default                        |
| Cell Options              |                                |
| - Power Control Indicator | Power Control Indicator is set |
| - DTX Indicator           | MS shall not use DTX           |
| - Radio_Link_Timeout      | default                        |
| PLMN permitted            | NCC 1 permitted                |

## MEASUREMENT REPORT:

| Information Element      | value/remark         |
|--------------------------|----------------------|
| Protocol Discriminator   | RR Management        |
| Transaction Identifier   | 0000                 |
| Message Type             | MEASUREMENT REPORT   |
| Measurement Results      |                      |
| BA_used                  | 1                    |
| DTX_used                 | DTX was not used     |
| RXLEV_FULL_SERVING_CELL  | See note 1           |
| RXLEV_SUB_SERVING_CELL   | See note 1           |
| MEAS_VALID               | See note 2           |
| RXQUAL_FULL_SERVING_CELL | The worst subchannel |
| RXQUAL_SUB_SERVING_CELL  | The worst subchannel |

GSM 480 end:

GSM 900 begin:

SYSTEM INFORMATION TYPE 5:

| Information Element         | value/remark                                                                                                                                                                  |
|-----------------------------|-------------------------------------------------------------------------------------------------------------------------------------------------------------------------------|
| Neighbour Cells Description |                                                                                                                                                                               |
| Format Identifier           | bit map 0                                                                                                                                                                     |
| BCCH Allocation Sequence    | 1                                                                                                                                                                             |
| BCCH Allocation ARFCN       | The channel numbers 2, 4, 5, 6, 7, 8, 9, 10, 11, 12, 13, 14, 16, 17, 18, 19, 20, 21, 22, 23, 24, 26, 28, 29, 30, 32, 34, 35, 36, 38, 40 and 44 belong to the BCCH allocation. |
| - EXT IND                   | Information Element carries complete BA.                                                                                                                                      |

SYSTEM INFORMATION TYPE 6:

| Information Element       | value/remark                   |
|---------------------------|--------------------------------|
| Protocol Discriminator    | RR Management                  |
| Message Type              | sys info 6                     |
| Cell Identity             | default                        |
| LAI                       | default                        |
| Cell Options              |                                |
| - Power Control Indicator | Power Control Indicator is set |
| - DTX Indicator           | MS shall not use DTX           |
| - Radio_Link_Timeout      | default                        |
| PLMN permitted            | NCC 1 permitted                |

MEASUREMENT REPORT:

| Information Element      | value/remark         |
|--------------------------|----------------------|
| Protocol Discriminator   | RR Management        |
| Transaction Identifier   | 0000                 |
| Message Type             | MEASUREMENT REPORT   |
| Measurement Results      |                      |
| BA_used                  | 1                    |
| DTX_used                 | DTX was not used     |
| RXLEV_FULL_SERVING_CELL  | See note 1           |
| RXLEV_SUB_SERVING_CELL   | See note 1           |
| MEAS_VALID               | See note 2           |
| RXQUAL_FULL_SERVING_CELL | The worst subchannel |
| RXQUAL_SUB_SERVING_CELL  | The worst subchannel |

GSM 900 end:

DCS 1 800 begin:

SYSTEM INFORMATION TYPE 5:

| Information Element         | value/remark                                               |
|-----------------------------|------------------------------------------------------------|
| Protocol Discriminator      | RR management                                              |
| Message Type                | Sys Info 5.                                                |
| Neighbour Cells Description |                                                            |
| - Format                    | 1024 range                                                 |
| - EXT IND                   | Information Element carries complete BA.                   |
| - W(i)                      | Non null for ARFCN 514, 530, 549, 602, 665, 686, 762, 810. |



## SYSTEM INFORMATION TYPE 6:

| Information Element       | value/remark                   |
|---------------------------|--------------------------------|
| Protocol Discriminator    | RR Management                  |
| Message Type              | sys info 6                     |
| Cell Identity             | default                        |
| LAI                       | default                        |
| Cell Options              |                                |
| - Power Control Indicator | Power Control Indicator is set |
| - DTX Indicator           | MS shall not use DTX           |
| - Radio_Link_Timeout      | default                        |
| PLMN permitted            | only NCC 1 permitted           |

## MEASUREMENT REPORT:

| Information Element      | value/remark         |
|--------------------------|----------------------|
| Protocol Discriminator   | RR Management        |
| Transaction Identifier   | 0000                 |
| Message Type             | MEASUREMENT REPORT   |
| Measurement Results      |                      |
| BA_used                  | 1                    |
| DTX_used                 | DTX was not used     |
| RXLEV_FULL_SERVING_CELL  | See note 1           |
| RXLEV_SUB_SERVING_CELL   | See note 1           |
| MEAS_VALID               | See note 2           |
| RXQUAL_FULL_SERVING_CELL | The worst subchannel |
| RXQUAL_SUB_SERVING_CELL  | The worst subchannel |

DCS 1 800 end:

GSM 700 begin:

## SYSTEM INFORMATION TYPE 5:

| Information Element         | value/remark                                                                                                                                                                                                          |
|-----------------------------|-----------------------------------------------------------------------------------------------------------------------------------------------------------------------------------------------------------------------|
| Neighbour Cells Description |                                                                                                                                                                                                                       |
| Format Identifier           | 128 range                                                                                                                                                                                                             |
| BCCH Allocation Sequence    | 1                                                                                                                                                                                                                     |
| BCCH Allocation ARFCN       | The channel numbers 439, 441, 442, 443, 444, 445, 446, 447, 448, 449, 450, 451, 453, 454, 455, 456, 457, 458, 459, 460, 461, 463, 465, 466, 467, 469, 471, 472, 473, 475, 477 and 481 belong to the BCCH allocation.. |
| - EXT IND                   | Information Element carries complete BA.                                                                                                                                                                              |

## SYSTEM INFORMATION TYPE 6:

| Information Element       | value/remark                   |
|---------------------------|--------------------------------|
| Protocol Discriminator    | RR Management                  |
| Message Type              | sys info 6                     |
| Cell Identity             | Default                        |
| LAI                       | Default                        |
| Cell Options              |                                |
| - Power Control Indicator | Power Control Indicator is set |
| - DTX Indicator           | MS shall not use DTX           |
| - Radio_Link_Timeout      | Default                        |
| PLMN permitted            | NCC 1 permitted                |

## MEASUREMENT REPORT:

| Information Element      | value/remark         |
|--------------------------|----------------------|
| Protocol Discriminator   | RR Management        |
| Transaction Identifier   | 0000                 |
| Message Type             | MEASUREMENT REPORT   |
| Measurement Results      |                      |
| BA_used                  | 1                    |
| DTX_used                 | DTX was not used     |
| RXLEV_FULL_SERVING_CELL  | See note 1           |
| RXLEV_SUB_SERVING_CELL   | See note 1           |
| MEAS_VALID               | See note 2           |
| RXQUAL_FULL_SERVING_CELL | The worst subchannel |
| RXQUAL_SUB_SERVING_CELL  | The worst subchannel |

GSM 700 end:

GSM 850 begin:

## SYSTEM INFORMATION TYPE 5:

| Information Element         | value/remark                                                                                                                                                                                                        |
|-----------------------------|---------------------------------------------------------------------------------------------------------------------------------------------------------------------------------------------------------------------|
| Neighbour Cells Description |                                                                                                                                                                                                                     |
| Format Identifier           | 128 range                                                                                                                                                                                                           |
| BCCH Allocation Sequence    | 1                                                                                                                                                                                                                   |
| BCCH Allocation ARFCN       | The channel numbers 129, 131, 132, 133, 134, 135, 136, 137, 138, 139, 140, 141, 143, 144, 145, 146, 147, 148, 149 150, 151, 153, 155, 156, 157, 159, 161, 162, 163, 165, 167 and 171 belong to the BCCH allocation. |
| - EXT IND                   | Information Element carries complete BA.                                                                                                                                                                            |

## SYSTEM INFORMATION TYPE 6:

| Information Element       | value/ remark                  |
|---------------------------|--------------------------------|
| Protocol Discriminator    | RR Management                  |
| Message Type              | sys info 6                     |
| Cell Identity             | Default                        |
| LAI                       | Default                        |
| Cell Options              |                                |
| - Power Control Indicator | Power Control Indicator is set |
| - DTX Indicator           | MS shall not use DTX           |
| - Radio_Link_Timeout      | Default                        |
| PLMN permitted            | NCC 1 permitted                |

## MEASUREMENT REPORT:

| Information Element      | value/remark         |
|--------------------------|----------------------|
| Protocol Discriminator   | RR Management        |
| Transaction Identifier   | 0000                 |
| Message Type             | MEASUREMENT REPORT   |
| Measurement Results      |                      |
| BA_used                  | 1                    |
| DTX_used                 | DTX was not used     |
| RXLEV_FULL_SERVING_CELL  | See note 1           |
| RXLEV_SUB_SERVING_CELL   | See note 1           |
| MEAS_VALID               | See note 2           |
| RXQUAL_FULL_SERVING_CELL | The worst subchannel |
| RXQUAL_SUB_SERVING_CELL  | The worst subchannel |

GSM 850 end:

NOTE 1: These actual values are not checked.

NOTE 2: The Measurement Valid Indication shall be set to valid within the second SACCH block at the latest.

## 26.13.1.2 Multislot signalling / RR / Dedicated assignment

### 26.13.1.2.1 Multislot signalling / RR / Dedicated assignment / successful case

This test is applicable to all MS that supports multislot configuration.

#### 26.13.1.2.1.1 Conformance requirements

- 1) Upon receipt of the ASSIGNMENT COMMAND message, the mobile station initiates a local end release of link layer connections, disconnects the physical channels, commands the switching to the assigned channels and initiates the establishment of lower layer connections (this includes the activation of the channels, their connection and the establishment of the main signalling links).
- 2) MM-messages and CM-messages using SAPI=0 sent from the mobile station to the network can be duplicated by the data link layer in the following case:
  - a channel change of dedicated channels is required (assignment or handover procedure) and the last layer 2 frame has not been acknowledged by the peer data link layer before the mobile station leaves the old channel;
  - in this case, the mobile station does not know whether the network has received the message correctly. Therefore, the mobile station has to send the message again after the new dedicated channel is established.
- 3) The MS shall establish the link with the power level specified in the ASSIGNMENT COMMAND message.

The MS shall confirm the power control level that it is currently employing in the uplink SACCH L1 header. The indicated value shall be the power control level actually used by the mobile for the last burst of the previous SACCH period.
- 4) The MS shall apply the hopping frequencies specified in ASSIGNMENT COMMAND message in the Mobile Allocation IE or the Frequency List IE at the time of accessing the new channel using the last received Cell Allocation.
- 5) After receipt of the ASSIGNMENT COMMAND the MS shall perform the assignment and return an ASSIGNMENT COMPLETE without undue delay.

#### References

- Conformance requirements 1), 4) 3GPP TS 04.08 / 3GPP TS 44.018 subclauses 3.4.3 and 9.1.2.
- Conformance requirements 2) 3GPP TS 04.08 / 3GPP TS 44.018 subclause 3.1.4.3.
- Conformance requirements 3) 3GPP TS 04.08 / 3GPP TS 44.018 subclauses 3.4.3 and 9.1.2;  
3GPP TS 05.08, subclause 4.2.
- Conformance requirements 5) 3GPP TS 04.08 / 3GPP TS 44.018 subclauses 3.4.3 and 9.1.3,  
3GPP TS 04.13 subclause 5.2.4.

#### 26.13.1.2.1.2 Test purpose

- 1) To verify that upon receipt of an ASSIGNMENT COMMAND, the MS switches to the channel(s) defined in the ASSIGNMENT COMMAND, establishes the link and sends an ASSIGNMENT COMPLETE message. This is tested for an MS supporting TCH and multislot configuration in the special cases of a transition.
  - 1.1) from non-hopping SDCCH to hopping multislot configuration;
  - 1.2) from hopping multislot configuration to non-hopping multislot configuration;
  - 1.3) from non-hopping multislot configuration to hopping multislot configuration;

- 1.4) from hopping symmetric multislot configuration to hopping asymmetric multislot configuration, resource upgrading used;

NOTE: The step 1.5 is applicable to all MS that supports multislot configuration  $T_x > 1$  and  $Sum > 3$ .

- 1.5) from hopping asymmetric multislot configuration to hopping symmetric multislot configuration;
  - 1.6) from hopping multislot configuration to non-hopping multislot configuration, resources downgrading to one TCH/F;
  - 1.7) from non-hopping multislot configuration with one TCH/F to non-hopping multislot configuration, resource upgrading used;
  - 1.8) from non-hopping multislot configuration to hopping multislot configuration, relocating all channels in multislot configuration call without changing the number of TCH/Fs allocated;
  - 1.9) from hopping multislot configuration to non-hopping multislot configuration, partially relocating the channels in multislot configuration call without changing the number of TCH/Fs allocated;
  - 1.10) from non-hopping multislot configuration to hopping multislot configuration, resource downgrading to one TCH/F;
- 2) To verify that an MS supporting TCH and multislot configuration, having sent a MM- or CM message that was not acknowledged on L2 before the channel assignment procedure was initiated and before the MS has left the old channel, repeats that message after completion of the assignment procedure without incrementing N(SD). This is tested in the special case of MM message AUTHENTICATION RESPONSE.
  - 3) To verify that an MS supporting TCH and multislot configuration, having received an ASSIGNMENT COMMAND, having sent an SABM frame to establish the main signalling link on the assigned main channel of the multislot configuration, reports the power level(s) specified in the ASSIGNMENT COMMAND message, in the uplink SACCH L1 header of the SACCH message sent in the SACCH period following the transmission of the SABM frame.
  - 4) To verify that an MS supporting TCH and multislot configuration, having received an ASSIGNMENT COMMAND, is able in the case of frequency hopping to decode the Mobile Allocation and Frequency List IEs correctly and applies the specified frequencies using the correct Cell Allocation.
  - 5) To verify that after receipt of the ASSIGNMENT COMMAND the MS returns an ASSIGNMENT COMPLETE without undue delay.

#### 26.13.1.2.1.3 Method of test

##### Initial Conditions

System Simulator:

- 1 cell, default parameters except:
  - Early classmark sending enabled in SI3 rest octets.

GSM 450:

- BCCH ARFCN =263.
- Throughout the test, the CA broadcast in System Information 1 is (259, 261, 263, 265, 267, 269, 271, 273, 275, 277).
- Note that the actual CA of the cell contains other frequencies.

GSM 480:

- BCCH ARFCN =310.
- Throughout the test, the CA broadcast in System Information 1 is (306, 308, 310, 312, 314, 316, 318, 320, 322, 324).

- Note that the actual CA of the cell contains other frequencies.

#### GSM 900:

- BCCH ARFCN =20.
- Throughout the test, the CA broadcast in System Information 1 is (10, 17, 20, 26, 34, 42, 45, 46, 52, 59).
- Note that the actual CA of the cell contains other frequencies.

#### DCS 1 800:

- BCCH ARFCN =747.
- Throughout the test, the CA broadcast in System Information 1 is (734, 741, 747, 754, 759, 766, 773, 775, 779, 782).
- Note that the actual CA of the cell contains other frequencies.

#### GSM 700:

- BCCH ARFCN =457.
- Throughout the test, the CA broadcast in System Information 1 is (447, 454, 457, 463, 471, 479, 482, 483, 489, 496).
- Note that the actual CA of the cell contains other frequencies.

#### GSM 850:

- BCCH ARFCN =147.
- Throughout the test, the CA broadcast in System Information 1 is (137, 144, 147, 153, 161, 169, 172, 173, 179, 186).
- Note that the actual CA of the cell contains other frequencies.

#### Mobile Station:

- The MS is in the "idle, updated" state with a TMSI allocated.

#### Related PICS/PIXIT Statements

- Type of MS (GSM 450 or GSM 480 or GSM 700 or GSM 850 or P-GSM 900 or EGSM or DCS 1 800).
- Multislot class.
- Classmark.

#### Foreseen Final State of the MS

"Idle, updated", with TMSI allocated.

#### Test Procedure

The SS pages the MS and allocates an SDCCH. Each time the MS shall switch to the assigned channel, establish the link and send an ASSIGNMENT COMPLETE message.

Then the SS sends an AUTHENTICATION REQUEST message. The MS shall answer with an AUTHENTICATION RESPONSE message, which is not acknowledged on L2 by the SS. Immediately after the AUTHENTICATION RESPONSE message is received, the SS sends an ASSIGNMENT COMMAND. The MS shall switch to the assigned channel, establish the link with the commanded power level and send as ASSIGNMENT COMPLETE message. Then MS shall repeat the AUTHENTICATION RESPONSE message, with the same N(SD) value.

Then the SS sends an ASSIGNMENT COMMAND, which includes a Starting Time IE. The MS shall react as specified above, but this shall be done at the time specified in Starting Time IE.

The SS initiates the channel release procedure and the main signalling link is released.

#### Maximum Duration of Test

30 s.

#### Expected Sequence

| Step         | Direction                                                                                                              | Message                 | Comments                                                                                                                                                                  |
|--------------|------------------------------------------------------------------------------------------------------------------------|-------------------------|---------------------------------------------------------------------------------------------------------------------------------------------------------------------------|
| 1            | SS -> MS                                                                                                               | PAGING REQUEST TYPE 1   |                                                                                                                                                                           |
| 2            | MS -> SS                                                                                                               | CHANNEL REQUEST         |                                                                                                                                                                           |
| 3            | SS -> MS                                                                                                               | IMMEDIATE ASSIGNMENT    | See specific message contents.                                                                                                                                            |
| 4            | MS -> SS                                                                                                               | PAGING RESPONSE         |                                                                                                                                                                           |
| 5            | MS -> SS                                                                                                               | CLASSMARK CHANGE        | Multislot class                                                                                                                                                           |
| 6            | SS -> MS                                                                                                               | ASSIGNMENT COMMAND      | See specific message contents.                                                                                                                                            |
| 7            | MS -> SS                                                                                                               | ASSIGNMENT COMPLETE     | Sent on the correct channel after establishment of the main signalling link. This message shall be ready to be transmitted before 600 ms after the completion of step 6.  |
| 8            | SS                                                                                                                     |                         | The SS checks that the MS reports the requested power level in the layer 1 header of the SACCH message that is sent in the first SACCH multiframe following the SABM.     |
| 9            | SS -> MS                                                                                                               | ASSIGNMENT COMMAND      | See specific message contents.                                                                                                                                            |
| 10           | MS -> SS                                                                                                               | ASSIGNMENT COMPLETE     | Sent on the correct channel after establishment of the main signalling link. This message shall be ready to be transmitted before 600 ms after the completion of step 9.  |
| 11           | SS -> MS                                                                                                               | ASSIGNMENT COMMAND      | See specific message contents.                                                                                                                                            |
| 12           | MS -> SS                                                                                                               | ASSIGNMENT COMPLETE     | Sent on the correct channel after establishment of the main signalling link. This message shall be ready to be transmitted before 600 ms after the completion of step 11. |
| 13           | SS -> MS                                                                                                               | ASSIGNMENT COMMAND      | See specific message contents.                                                                                                                                            |
| 14           | MS -> SS                                                                                                               | ASSIGNMENT COMPLETE     |                                                                                                                                                                           |
| 15           | SS -> MS                                                                                                               | ASSIGNMENT COMMAND      | See specific message contents.                                                                                                                                            |
| (note)<br>16 | MS -> SS                                                                                                               | ASSIGNMENT COMPLETE     | Sent on the correct channel after establishment of the main signalling link. This message shall be ready to be transmitted before 600 ms after the completion of step 15. |
| (note)<br>17 | SS -> MS                                                                                                               | ASSIGNMENT COMMAND      | See specific message contents.                                                                                                                                            |
| 18           | MS -> SS                                                                                                               | ASSIGNMENT COMPLETE     | Sent on the correct channel after establishment of the main signalling link. This message shall be ready to be transmitted before 600 ms after the completion of step 17. |
| 19           | SS -> MS                                                                                                               | ASSIGNMENT COMMAND      | See specific message contents.                                                                                                                                            |
| 20           | MS -> SS                                                                                                               | ASSIGNMENT COMPLETE     | Sent on the correct channel after establishment of the main signalling link. This message shall be ready to be transmitted before 600 ms after the completion of step 19. |
| 21           | SS -> MS                                                                                                               | ASSIGNMENT COMMAND      | See specific message contents.                                                                                                                                            |
| 22           | MS -> SS                                                                                                               | ASSIGNMENT COMPLETE     | Sent on the correct channel after establishment of the main signalling link. This message shall be ready to be transmitted before 600 ms after the completion of step 21. |
| 23           | SS -> MS                                                                                                               | AUTHENTICATION REQUEST  |                                                                                                                                                                           |
| 24           | MS -> SS                                                                                                               | AUTHENTICATION RESPONSE | This message is not L2 acknowledged by the SS.                                                                                                                            |
| 25           | SS -> MS                                                                                                               | ASSIGNMENT COMMAND      | See specific message contents.                                                                                                                                            |
| 26           | MS -> SS                                                                                                               | ASSIGNMENT COMPLETE     | Sent on the correct channel after establishment of the main signalling link. This message shall be transmitted before 600 ms after the completion of step 25.             |
| 27           | MS -> SS                                                                                                               | AUTHENTICATION RESPONSE | N(SD) shall be the same as in step 24.                                                                                                                                    |
| 28           | SS -> MS                                                                                                               | ASSIGNMENT COMMAND      | See specific message contents.                                                                                                                                            |
| 29           | MS -> SS                                                                                                               | ASSIGNMENT COMPLETE     | Sent on the correct channel after establishment of the main signalling link. This message shall be transmitted at the specified Starting Time in step 28.                 |
| 30           | SS -> MS                                                                                                               | CHANNEL RELEASE         | The main signalling link is released.                                                                                                                                     |
| NOTE:        | This step is applicable to all MS that supports multislot configuration Tx > 1 and Sum > 3. Specific Message Contents. |                         |                                                                                                                                                                           |

GSM 450 begin:

Step 3

IMMEDIATE ASSIGNMENT:

|                                                                                                                                                                                                                                                                              |                                                                                                                                    |
|------------------------------------------------------------------------------------------------------------------------------------------------------------------------------------------------------------------------------------------------------------------------------|------------------------------------------------------------------------------------------------------------------------------------|
| As default message contents except<br>Channel Description <ul style="list-style-type: none"> <li>- Channel Type</li> <li style="padding-left: 20px;">TDMA offset</li> <li>- Timeslot Number</li> <li>- Training Sequence Code</li> <li>- Hopping</li> <li>- ARFCN</li> </ul> | SDCCH/8<br>Chosen arbitrarily<br>N, chosen arbitrarily<br>Chosen arbitrarily<br>Single RF Channel<br>the ARFCN of the BCCH carrier |
|------------------------------------------------------------------------------------------------------------------------------------------------------------------------------------------------------------------------------------------------------------------------------|------------------------------------------------------------------------------------------------------------------------------------|

Step 6

ASSIGNMENT COMMAND

|                                                                                                                                                                                                                                                                                                                                                                                                                                                                                                                                                                                                                        |                                                                                                                                                                                                                                                                                                                                                                                                                                                                                                                                                                                                                                                                                   |
|------------------------------------------------------------------------------------------------------------------------------------------------------------------------------------------------------------------------------------------------------------------------------------------------------------------------------------------------------------------------------------------------------------------------------------------------------------------------------------------------------------------------------------------------------------------------------------------------------------------------|-----------------------------------------------------------------------------------------------------------------------------------------------------------------------------------------------------------------------------------------------------------------------------------------------------------------------------------------------------------------------------------------------------------------------------------------------------------------------------------------------------------------------------------------------------------------------------------------------------------------------------------------------------------------------------------|
| Channel Description 2 <ul style="list-style-type: none"> <li>- Channel Type and TDMA offset</li> <li>- Timeslot Number</li> <br/> <li>- Training Sequence Code</li> <li>- Hopping</li> <li>- MAIO</li> <br/> <li>- HSN</li> </ul> Power Command <ul style="list-style-type: none"> <li>- Power level</li> </ul> Frequency list IE<br>Multislot allocation <ul style="list-style-type: none"> <li>- Downlink assignment</li> <li>- Uplink assignment</li> <br/> <li>- Channel set X (1=&lt;X&lt;=8)</li> </ul> Channel Mode <ul style="list-style-type: none"> <li>- Mode</li> </ul> Mobile Allocation<br>Starting Time | 00000<br>A suitable value for multislot configuration, chosen arbitrarily<br>Chosen arbitrarily<br>RF hopping channel<br>Chosen arbitrarily from the set (0, 1 to N-1) where N is the number of frequencies in the Mobile Allocation IE.<br>Chosen arbitrarily from the set (1 to 63)<br><br>Chosen arbitrarily but with a changed value.<br>Not included<br><br>Maximum number of timeslots supported by the MS<br>Maximum number of timeslots supported by the MS after specifying Downlink timeslots<br>Appropriate for the test<br><br>Data, 12.0 kbit/s radio interface rate<br>Indicates all of the CA (broadcast on the BCCH) except for the BCCH carrier.<br>Not included |
|------------------------------------------------------------------------------------------------------------------------------------------------------------------------------------------------------------------------------------------------------------------------------------------------------------------------------------------------------------------------------------------------------------------------------------------------------------------------------------------------------------------------------------------------------------------------------------------------------------------------|-----------------------------------------------------------------------------------------------------------------------------------------------------------------------------------------------------------------------------------------------------------------------------------------------------------------------------------------------------------------------------------------------------------------------------------------------------------------------------------------------------------------------------------------------------------------------------------------------------------------------------------------------------------------------------------|

## Step 9

## ASSIGNMENT COMMAND

|                                |                                                                                                                      |
|--------------------------------|----------------------------------------------------------------------------------------------------------------------|
| Channel Description 2          |                                                                                                                      |
| - Channel Type and TDMA offset | 10XXX (Maximum number of possible additional bidirectional TCH/Fs and SACCH/Ms subtracted by one, minimum being one) |
| - Timeslot Number              | A suitable value for multislot configuration, chosen arbitrarily                                                     |
| - Training Sequence Code       | Chosen arbitrarily                                                                                                   |
| - Hopping                      | Single RF Channel                                                                                                    |
| - ARFCN                        | the ARFCN of the BCCH carrier                                                                                        |
| Power Command                  |                                                                                                                      |
| - Power level                  | Chosen arbitrarily but with a changed value.                                                                         |
| Frequency list IE              | Not Included                                                                                                         |
| Cell Channel Description       | Use Range 128 to encode (271, 273, 275, 277, 279, 281, 283, 285, 287, 289, 291)                                      |
| Channel Mode                   |                                                                                                                      |
| - Mode                         | Data, 12.0 kbit/s radio interface rate                                                                               |
| Mobile Allocation              | Not included                                                                                                         |
| Starting Time                  | Not included                                                                                                         |

## Step 11

## ASSIGNMENT COMMAND

|                                |                                                                                                                 |
|--------------------------------|-----------------------------------------------------------------------------------------------------------------|
| Channel Description 2          |                                                                                                                 |
| - Channel Type and TDMA offset | 00000                                                                                                           |
| - Timeslot Number              | A suitable value for multislot configuration, chosen arbitrarily                                                |
| - Training Sequence Code       | Chosen arbitrarily                                                                                              |
| - Hopping                      | RF hopping channel                                                                                              |
| - MAIO                         | Chosen arbitrarily from the set (0, 1 to N-1) where N is the number of frequencies in the Mobile Allocation IE. |
| - HSN                          | Chosen arbitrarily from the set (1 to 63)                                                                       |
| Power Command                  |                                                                                                                 |
| - Power level                  | Chosen arbitrarily but with a changed value.                                                                    |
| Frequency list IE              | Not included                                                                                                    |
| Cell Channel Description       | Not included                                                                                                    |
| Multislot allocation           |                                                                                                                 |
| - Downlink assignment          | Appropriate for the test. Depending on Multislot class, Shall not have maximum number of timeslots.             |
| - Uplink assignment            | Appropriate for the test, but as many as in downlink assignment                                                 |
| - Channel set X (1=<X<=8)      | Appropriate for the test                                                                                        |
| Channel Mode                   |                                                                                                                 |
| - Mode                         | Data, 12.0 kbit/s radio interface rate                                                                          |
| Mobile Allocation              | Indicates frequencies (271, 273, 281, 283, 285, 287, 289, 291)                                                  |
| Starting Time                  | Not included                                                                                                    |



## Step 13

## ASSIGNMENT COMMAND

|                                                         |                                                                                                                                                                                       |
|---------------------------------------------------------|---------------------------------------------------------------------------------------------------------------------------------------------------------------------------------------|
| Channel Description 2<br>- Channel Type and TDMA offset | 11XXX<br>(Appropriate number of additional unidirectional TCH/FDs and SACCH/MDs<br>or<br>Additional bidirectional TCH/F and SACCH/M and additional unidirectional TCH/FD and SACCH/MD |
| - Timeslot Number                                       | Number of downlink timeslots shall be more than in step 11)<br>A suitable value for multislot configuration, chosen arbitrarily                                                       |
| - Training Sequence Code                                | Chosen arbitrarily                                                                                                                                                                    |
| - Hopping                                               | RF hopping channel                                                                                                                                                                    |
| - MAIO                                                  | Chosen arbitrarily from the set (0, 1 to N-1) where N is the number of frequencies in the Mobile Allocation IE.                                                                       |
| - HSN                                                   | Chosen arbitrarily from the set (1 to 63)                                                                                                                                             |
| Power Command<br>- Power level                          | Chosen arbitrarily but with a changed value.                                                                                                                                          |
| Frequency list IE                                       | Not included                                                                                                                                                                          |
| Cell Channel Description                                | Not included                                                                                                                                                                          |
| Channel Mode<br>- Mode                                  | Data, 12.0 kbit/s radio interface rate                                                                                                                                                |
| Mobile Allocation                                       | Indicates frequencies (271, 273, 281, 283, 285, 287, 289, 291)                                                                                                                        |
| Starting Time                                           | Not included                                                                                                                                                                          |

## Step 15

## ASSIGNMENT COMMAND

|                                                                              |                                                                                                                     |
|------------------------------------------------------------------------------|---------------------------------------------------------------------------------------------------------------------|
| Channel Description 2<br>- Channel Type and TDMA offset<br>- Timeslot Number | 00000<br>A suitable value for multislot configuration, chosen arbitrarily                                           |
| - Training Sequence Code                                                     | Chosen arbitrarily                                                                                                  |
| - Hopping                                                                    | RF hopping channel                                                                                                  |
| - MAIO                                                                       | Chosen arbitrarily from the set (0, 1 to N-1) where N is the number of frequencies in the Mobile Allocation IE.     |
| - HSN                                                                        | Chosen arbitrarily from the set (1 to 63)                                                                           |
| Power Command<br>- Power level                                               | Chosen arbitrarily but with a changed value.                                                                        |
| Frequency list IE                                                            | Not included                                                                                                        |
| Cell Channel Description                                                     | Not included                                                                                                        |
| Multislot allocation<br>- Downlink assignment<br>- Uplink assignment         | Appropriate for the test. Must be more than one.<br>Appropriate for the test, but as many as in downlink direction. |
| - Channel set X (1= $X$ ≤8)                                                  | Appropriate for the test                                                                                            |
| Channel Mode<br>- Mode                                                       | Data, 12.0 kbit/s radio interface rate                                                                              |
| Mobile Allocation                                                            | Indicates frequencies (271, 273, 281, 283, 285, 287, 289, 291)                                                      |
| Starting Time                                                                | Not included                                                                                                        |

Step 17

ASSIGNMENT COMMAND

|                                                                              |                                                                                                     |
|------------------------------------------------------------------------------|-----------------------------------------------------------------------------------------------------|
| Channel Description 2<br>- Channel Type and TDMA offset<br>- Timeslot Number | 10000 (no additional timeslots)<br>A suitable value for multislot configuration, chosen arbitrarily |
| - Training Sequence Code<br>- Hopping<br>- ARFCN                             | Chosen arbitrarily<br>Single RF Channel<br>the ARFCN of the BCCH carrier                            |
| Power Command<br>- Power level                                               | Chosen arbitrarily but with a changed value.                                                        |
| Frequency list IE                                                            | Not Included                                                                                        |
| Cell Channel Description                                                     | Use Range 128 to encode (271, 273, 275, 277, 279, 281, 283, 285, 287, 289, 291)                     |
| Channel Mode<br>- Mode                                                       | Data, 12.0 kbit/s radio interface rate                                                              |
| Mobile Allocation                                                            | Not included                                                                                        |
| Starting Time                                                                | Not included                                                                                        |

Step 19

ASSIGNMENT COMMAND

|                                                                                                   |                                                                                                                                                                                                     |
|---------------------------------------------------------------------------------------------------|-----------------------------------------------------------------------------------------------------------------------------------------------------------------------------------------------------|
| Channel Description 2<br>- Channel Type and TDMA offset<br>- Timeslot Number                      | 00000<br>A suitable value for multislot configuration, chosen arbitrarily                                                                                                                           |
| - Training Sequence Code<br>- Hopping<br>- ARFCN                                                  | Chosen arbitrarily<br>Single RF Channel<br>the ARFCN of the BCCH carrier                                                                                                                            |
| Power Command<br>- Power level                                                                    | Chosen arbitrarily but with a changed value.                                                                                                                                                        |
| Frequency list IE                                                                                 | Not Included                                                                                                                                                                                        |
| Cell Channel Description                                                                          | Use Range 128 to encode 271, 273, 275, 277, 279, 281, 283, 285, 287, 289, 291)                                                                                                                      |
| Multislot allocation<br>- Downlink assignment<br>- Uplink assignment<br>- Channel set X (1=<X<=8) | Appropriate for the test, but more than one timeslot allocated and excluding timeslot 0..<br>Appropriate for the test according to MS Class described in Annex B 05.02.<br>Appropriate for the test |
| Channel Mode<br>- Mode                                                                            | Data, 12.0 kbit/s radio interface rate                                                                                                                                                              |
| Mobile Allocation                                                                                 | Not included                                                                                                                                                                                        |
| Starting Time                                                                                     | Not included                                                                                                                                                                                        |

## Step 21

## ASSIGNMENT COMMAND

|                                                         |                                                                                                                 |
|---------------------------------------------------------|-----------------------------------------------------------------------------------------------------------------|
| Channel Description 2<br>- Channel Type and TDMA offset | 10XXX (Same number of TCH/Fs and timeslot mapping as in step 19)                                                |
| - Timeslot Number                                       | Same as in step 19                                                                                              |
| - Training Sequence Code                                | Chosen arbitrarily                                                                                              |
| - Hopping                                               | Frequency hopping                                                                                               |
| - MAIO                                                  | Chosen arbitrarily from the set (0, 1 to N-1) where N is the number of frequencies in the Mobile Allocation IE. |
| - HSN                                                   | Chosen arbitrarily from the set (1 to 63)                                                                       |
| Power Command<br>- Power level                          | Chosen arbitrarily but with a changed value.                                                                    |
| Frequency list IE                                       | Not Included                                                                                                    |
| Cell Channel Description                                | Use Range 128 to encode (271, 273, 275, 277, 279, 281, 283, 285, 287, 289, 291)                                 |
| Channel Mode<br>- Mode                                  | Data, 12.0 kbit/s radio interface rate                                                                          |
| Mobile Allocation                                       | Indicate frequencies (273, 281, 283)                                                                            |
| Starting Time                                           | Not included                                                                                                    |

## Step 25

## ASSIGNMENT COMMAND

|                                                         |                                                                                 |
|---------------------------------------------------------|---------------------------------------------------------------------------------|
| Channel Description 2<br>- Channel Type and TDMA offset | 00000                                                                           |
| - Timeslot Number                                       | Same as in step 19                                                              |
| - Training Sequence Code                                | Chosen arbitrarily                                                              |
| - Hopping                                               | Single RF Channel                                                               |
| - ARFCN                                                 | the ARFCN of the BCCH carrier                                                   |
| Power Command<br>- Power level                          | Chosen arbitrarily but with a changed value.                                    |
| Frequency list IE                                       | Not Included                                                                    |
| Cell Channel Description                                | Use Range 128 to encode (271, 273, 275, 277, 279, 281, 283, 285, 287, 289, 291) |
| Multislot allocation<br>- Downlink assignment           | Indicate same timeslots as step 19.                                             |
| - Uplink assignment                                     | Appropriate for the test according to MS Class described in Annex B 05.02.      |
| - Channel set X (1=<X<=8)                               | Appropriate for the test                                                        |
| Channel Mode<br>- Mode                                  | Data, 12.0 kbit/s radio interface rate                                          |
| Mobile Allocation                                       | Not included                                                                    |
| Starting Time                                           | Not included                                                                    |

## Step 28

## ASSIGNMENT COMMAND

|                                                                                                                                                                                                                                                                                                                                                                                                                                                                     |                                                                                                                                                                                                                                                                                                                                                                                                                                                                  |
|---------------------------------------------------------------------------------------------------------------------------------------------------------------------------------------------------------------------------------------------------------------------------------------------------------------------------------------------------------------------------------------------------------------------------------------------------------------------|------------------------------------------------------------------------------------------------------------------------------------------------------------------------------------------------------------------------------------------------------------------------------------------------------------------------------------------------------------------------------------------------------------------------------------------------------------------|
| Channel Description 2 <ul style="list-style-type: none"> <li>- Channel Type and TDMA offset</li> <li>- Timeslot Number</li> <li>- Training Sequence Code</li> <li>- Hopping</li> <li>- MAIO</li> <br/> <li>- HSN</li> </ul> Power Command <ul style="list-style-type: none"> <li>- Power level</li> </ul> Frequency list IE<br>Cell Channel Description<br>Channel Mode <ul style="list-style-type: none"> <li>- Mode</li> </ul> Mobile Allocation<br>Starting Time | 10000 (no additional timeslots)<br>Same as in step 19<br>Chosen arbitrarily<br>Frequency hopping<br>Chosen arbitrarily from the set (0, 1 to N-1) where N is the number of frequencies in the Mobile Allocation IE.<br>Chosen arbitrarily from the set (1 to 63)<br><br>Chosen arbitrarily but with a changed value.<br>Not Included<br>Not included<br><br>Data, 12.0 kbit/s radio interface rate<br>Indicate frequencies (273, 281, 283)<br>Chosen arbitrarily |
|---------------------------------------------------------------------------------------------------------------------------------------------------------------------------------------------------------------------------------------------------------------------------------------------------------------------------------------------------------------------------------------------------------------------------------------------------------------------|------------------------------------------------------------------------------------------------------------------------------------------------------------------------------------------------------------------------------------------------------------------------------------------------------------------------------------------------------------------------------------------------------------------------------------------------------------------|

GSM 450 end:

GSM 480 begin:

## Step 3

## IMMEDIATE ASSIGNMENT:

|                                                                                                                                                                                                                                                                              |                                                                                                                                    |
|------------------------------------------------------------------------------------------------------------------------------------------------------------------------------------------------------------------------------------------------------------------------------|------------------------------------------------------------------------------------------------------------------------------------|
| As default message contents except<br>Channel Description <ul style="list-style-type: none"> <li>- Channel Type</li> <li style="padding-left: 20px;">TDMA offset</li> <li>- Timeslot Number</li> <li>- Training Sequence Code</li> <li>- Hopping</li> <li>- ARFCN</li> </ul> | SDCCH/8<br>Chosen arbitrarily<br>N, chosen arbitrarily<br>Chosen arbitrarily<br>Single RF Channel<br>the ARFCN of the BCCH carrier |
|------------------------------------------------------------------------------------------------------------------------------------------------------------------------------------------------------------------------------------------------------------------------------|------------------------------------------------------------------------------------------------------------------------------------|

## Step 6

## ASSIGNMENT COMMAND

|                                |                                                                                                                 |
|--------------------------------|-----------------------------------------------------------------------------------------------------------------|
| Channel Description 2          |                                                                                                                 |
| - Channel Type and TDMA offset | 00000                                                                                                           |
| - Timeslot Number              | A suitable value for multislot configuration, chosen arbitrarily                                                |
| - Training Sequence Code       | Chosen arbitrarily                                                                                              |
| - Hopping                      | RF hopping channel                                                                                              |
| - MAIO                         | Chosen arbitrarily from the set (0, 1 to N-1) where N is the number of frequencies in the Mobile Allocation IE. |
| - HSN                          | Chosen arbitrarily from the set (1 to 63)                                                                       |
| Power Command                  |                                                                                                                 |
| - Power level                  | Chosen arbitrarily but with a changed value.                                                                    |
| Frequency list IE              | Not included                                                                                                    |
| Multislot allocation           |                                                                                                                 |
| - Downlink assignment          | Maximum number of timeslots supported by the MS                                                                 |
| - Uplink assignment            | Maximum number of timeslots supported by the MS after specifying Downlink timeslots                             |
| - Channel set X (1=<X<=8)      | Appropriate for the test                                                                                        |
| Channel Mode                   |                                                                                                                 |
| - Mode                         | Data, 12.0 kbit/s radio interface rate                                                                          |
| Mobile Allocation              | Indicates all of the CA (broadcast on the BCCH) except for the BCCH carrier.                                    |
| Starting Time                  | Not included                                                                                                    |

## Step 9

## ASSIGNMENT COMMAND

|                                |                                                                                                                      |
|--------------------------------|----------------------------------------------------------------------------------------------------------------------|
| Channel Description 2          |                                                                                                                      |
| - Channel Type and TDMA offset | 10XXX (Maximum number of possible additional bidirectional TCH/Fs and SACCH/Ms subtracted by one, minimum being one) |
| - Timeslot Number              | A suitable value for multislot configuration, chosen arbitrarily                                                     |
| - Training Sequence Code       | Chosen arbitrarily                                                                                                   |
| - Hopping                      | Single RF Channel                                                                                                    |
| - ARFCN                        | the ARFCN of the BCCH carrier                                                                                        |
| Power Command                  |                                                                                                                      |
| - Power level                  | Chosen arbitrarily but with a changed value.                                                                         |
| Frequency list IE              | Not Included                                                                                                         |
| Cell Channel Description       | Use Range 128 to encode (318, 320, 322, 324, 326, 328, 330, 332, 334, 336, 338)                                      |
| Channel Mode                   |                                                                                                                      |
| - Mode                         | Data, 12.0 kbit/s radio interface rate                                                                               |
| Mobile Allocation              | Not included                                                                                                         |
| Starting Time                  | Not included                                                                                                         |

## Step 11

## ASSIGNMENT COMMAND

|                                |                                                                                                                 |
|--------------------------------|-----------------------------------------------------------------------------------------------------------------|
| Channel Description 2          |                                                                                                                 |
| - Channel Type and TDMA offset | 00000                                                                                                           |
| - Timeslot Number              | A suitable value for multislot configuration, chosen arbitrarily                                                |
| - Training Sequence Code       | Chosen arbitrarily                                                                                              |
| - Hopping                      | RF hopping channel                                                                                              |
| - MAIO                         | Chosen arbitrarily from the set (0, 1 to N-1) where N is the number of frequencies in the Mobile Allocation IE. |
| - HSN                          | Chosen arbitrarily from the set (1 to 63)                                                                       |
| Power Command                  |                                                                                                                 |
| - Power level                  | Chosen arbitrarily but with a changed value.                                                                    |
| Frequency list IE              | Not included                                                                                                    |
| Cell Channel Description       | Not included                                                                                                    |
| Multislot allocation           |                                                                                                                 |
| - Downlink assignment          | Appropriate for the test. Depending on Multislot class, Shall not have maximum number of timeslots.             |
| - Uplink assignment            | Appropriate for the test, but as many as in downlink assignment                                                 |
| - Channel set X (1= $X$ ≤8)    | Appropriate for the test                                                                                        |
| Channel Mode                   |                                                                                                                 |
| - Mode                         | Data, 12.0 kbit/s radio interface rate                                                                          |
| Mobile Allocation              | Indicates frequencies (318, 320, 328, 330, 332, 334, 336, 338)                                                  |
| Starting Time                  | Not included                                                                                                    |

## Step 13

## ASSIGNMENT COMMAND

|                                |                                                                                                                                                                                        |
|--------------------------------|----------------------------------------------------------------------------------------------------------------------------------------------------------------------------------------|
| Channel Description 2          |                                                                                                                                                                                        |
| - Channel Type and TDMA offset | 11XXX<br>(Appropriate number of additional unidirectional TCH/FDs and SACCH/MDs<br>or<br>Additional bidirectional TCH/F and SACCH/M and additional unidirectional TCH/FD and SACCH/MD) |
| - Timeslot Number              | Number of downlink timeslots shall be more than in step 11)<br>A suitable value for multislot configuration, chosen arbitrarily                                                        |
| - Training Sequence Code       | Chosen arbitrarily                                                                                                                                                                     |
| - Hopping                      | RF hopping channel                                                                                                                                                                     |
| - MAIO                         | Chosen arbitrarily from the set (0, 1 to N-1) where N is the number of frequencies in the Mobile Allocation IE.                                                                        |
| - HSN                          | Chosen arbitrarily from the set (1 to 63)                                                                                                                                              |
| Power Command                  |                                                                                                                                                                                        |
| - Power level                  | Chosen arbitrarily but with a changed value.                                                                                                                                           |
| Frequency list IE              | Not included                                                                                                                                                                           |
| Cell Channel Description       | Not included                                                                                                                                                                           |
| Channel Mode                   |                                                                                                                                                                                        |
| - Mode                         | Data, 12.0 kbit/s radio interface rate                                                                                                                                                 |
| Mobile Allocation              | Indicates frequencies (318, 320, 328, 330, 332, 334, 336, 338)                                                                                                                         |
| Starting Time                  | Not included                                                                                                                                                                           |

## Step 15

## ASSIGNMENT COMMAND

|                                |                                                                                                                 |
|--------------------------------|-----------------------------------------------------------------------------------------------------------------|
| Channel Description 2          |                                                                                                                 |
| - Channel Type and TDMA offset | 00000                                                                                                           |
| - Timeslot Number              | A suitable value for multislot configuration, chosen arbitrarily                                                |
| - Training Sequence Code       | Chosen arbitrarily                                                                                              |
| - Hopping                      | RF hopping channel                                                                                              |
| - MAIO                         | Chosen arbitrarily from the set (0, 1 to N-1) where N is the number of frequencies in the Mobile Allocation IE. |
| - HSN                          | Chosen arbitrarily from the set (1 to 63)                                                                       |
| Power Command                  |                                                                                                                 |
| - Power level                  | Chosen arbitrarily but with a changed value.                                                                    |
| Frequency list IE              | Not included                                                                                                    |
| Cell Channel Description       | Not included                                                                                                    |
| Multislot allocation           |                                                                                                                 |
| - Downlink assignment          | Appropriate for the test. Must be more than one.                                                                |
| - Uplink assignment            | Appropriate for the test, but as many as in downlink direction.                                                 |
| - Channel set X (1=<X<=8)      | Appropriate for the test                                                                                        |
| Channel Mode                   |                                                                                                                 |
| - Mode                         | Data, 12.0 kbit/s radio interface rate                                                                          |
| Mobile Allocation              | Indicates frequencies (318, 320, 328, 330, 332, 334, 336, 338)                                                  |
| Starting Time                  | Not included                                                                                                    |

## Step 17

## ASSIGNMENT COMMAND

|                                |                                                                                 |
|--------------------------------|---------------------------------------------------------------------------------|
| Channel Description 2          |                                                                                 |
| - Channel Type and TDMA offset | 10000 (no additional timeslots)                                                 |
| - Timeslot Number              | A suitable value for multislot configuration, chosen arbitrarily                |
| - Training Sequence Code       | Chosen arbitrarily                                                              |
| - Hopping                      | Single RF Channel                                                               |
| - ARFCN                        | the ARFCN of the BCCH carrier                                                   |
| Power Command                  |                                                                                 |
| - Power level                  | Chosen arbitrarily but with a changed value.                                    |
| Frequency list IE              | Not Included                                                                    |
| Cell Channel Description       | Use Range 128 to encode (318, 320, 322, 324, 326, 328, 330, 332, 334, 336, 338) |
| Channel Mode                   |                                                                                 |
| - Mode                         | Data, 12.0 kbit/s radio interface rate                                          |
| Mobile Allocation              | Not included                                                                    |
| Starting Time                  | Not included                                                                    |

## Step 19

## ASSIGNMENT COMMAND

|                                |                                                                                           |
|--------------------------------|-------------------------------------------------------------------------------------------|
| Channel Description 2          | 00000                                                                                     |
| - Channel Type and TDMA offset | A suitable value for multislot configuration, chosen arbitrarily                          |
| - Timeslot Number              | Chosen arbitrarily                                                                        |
| - Training Sequence Code       | Single RF Channel                                                                         |
| - Hopping                      | the ARFCN of the BCCH carrier                                                             |
| - ARFCN                        |                                                                                           |
| Power Command                  | Chosen arbitrarily but with a changed value.                                              |
| - Power level                  | Not Included                                                                              |
| Frequency list IE              | Use Range 128 to encode (318, 320, 322, 324, 326, 328, 330, 332, 334, 336, 338)           |
| Cell Channel Description       |                                                                                           |
| Multislot allocation           | Appropriate for the test, but more than one timeslot allocated and excluding timeslot 0.. |
| - Downlink assignment          | Appropriate for the test according to MS Class described in Annex B 05.02.                |
| - Uplink assignment            | Appropriate for the test                                                                  |
| - Channel set X (1=<X<=8)      |                                                                                           |
| Channel Mode                   | Data, 12.0 kbit/s radio interface rate                                                    |
| - Mode                         | Not included                                                                              |
| Mobile Allocation              | Not included                                                                              |
| Starting Time                  | Not included                                                                              |

## Step 21

## ASSIGNMENT COMMAND

|                                |                                                                                                                 |
|--------------------------------|-----------------------------------------------------------------------------------------------------------------|
| Channel Description 2          | 10XXX (Same number of TCH/Fs and timeslot mapping as in step 19)                                                |
| - Channel Type and TDMA offset | Same as in step 19                                                                                              |
| - Timeslot Number              | Chosen arbitrarily                                                                                              |
| - Training Sequence Code       | Frequency hopping                                                                                               |
| - Hopping                      | Chosen arbitrarily from the set (0, 1 to N-1) where N is the number of frequencies in the Mobile Allocation IE. |
| - MAIO                         | Chosen arbitrarily from the set (1 to 63)                                                                       |
| - HSN                          |                                                                                                                 |
| Power Command                  | Chosen arbitrarily but with a changed value.                                                                    |
| - Power level                  | Not Included                                                                                                    |
| Frequency list IE              | Use Range 128 to encode (318, 320, 322, 324, 326, 328, 330, 332, 334, 336, 338)                                 |
| Cell Channel Description       |                                                                                                                 |
| Channel Mode                   | Data, 12.0 kbit/s radio interface rate                                                                          |
| - Mode                         | Indicate frequencies (320, 328, 330)                                                                            |
| Mobile Allocation              | Not included                                                                                                    |
| Starting Time                  |                                                                                                                 |



## Step 25

## ASSIGNMENT COMMAND

|                                  |                                                                                 |
|----------------------------------|---------------------------------------------------------------------------------|
| Channel Description 2            | 00000                                                                           |
| - Channel Type and TDMA offset   | Same as in step 19                                                              |
| - Timeslot Number                | Chosen arbitrarily                                                              |
| - Training Sequence Code         | Single RF Channel                                                               |
| - Hopping                        | the ARFCN of the BCCH carrier                                                   |
| - ARFCN                          |                                                                                 |
| Power Command                    |                                                                                 |
| - Power level                    | Chosen arbitrarily but with a changed value.                                    |
| Frequency list IE                | Not Included                                                                    |
| Cell Channel Description         | Use Range 128 to encode (318, 320, 322, 324, 326, 328, 330, 332, 334, 336, 338) |
| Multislot allocation             |                                                                                 |
| - Downlink assignment            | Indicate same timeslots as step 19.                                             |
| - Uplink assignment              | Appropriate for the test according to MS Class described in Annex B 05.02.      |
| - Channel set X (1= $X \leq 8$ ) | Appropriate for the test                                                        |
| Channel Mode                     |                                                                                 |
| - Mode                           | Data, 12.0 kbit/s radio interface rate                                          |
| Mobile Allocation                | Not included                                                                    |
| Starting Time                    | Not included                                                                    |

## Step 28

## ASSIGNMENT COMMAND

|                                |                                                                                                                 |
|--------------------------------|-----------------------------------------------------------------------------------------------------------------|
| Channel Description 2          | 10000 (no additional timeslots)                                                                                 |
| - Channel Type and TDMA offset | Same as in step 19                                                                                              |
| - Timeslot Number              | Chosen arbitrarily                                                                                              |
| - Training Sequence Code       | Frequency hopping                                                                                               |
| - Hopping                      | Chosen arbitrarily from the set (0, 1 to N-1) where N is the number of frequencies in the Mobile Allocation IE. |
| - MAIO                         | Chosen arbitrarily from the set (1 to 63)                                                                       |
| - HSN                          |                                                                                                                 |
| Power Command                  |                                                                                                                 |
| - Power level                  | Chosen arbitrarily but with a changed value.                                                                    |
| Frequency list IE              | Not Included                                                                                                    |
| Cell Channel Description       | Not included                                                                                                    |
| Channel Mode                   |                                                                                                                 |
| - Mode                         | Data, 12.0 kbit/s radio interface rate                                                                          |
| Mobile Allocation              | Indicate frequencies (320, 328, 330)                                                                            |
| Starting Time                  | Chosen arbitrarily                                                                                              |

GSM 480 end:

GSM 900 begin:

Step 3

IMMEDIATE ASSIGNMENT:

|                                                                                                                                                                                                                                                                              |                                                                                                                                    |
|------------------------------------------------------------------------------------------------------------------------------------------------------------------------------------------------------------------------------------------------------------------------------|------------------------------------------------------------------------------------------------------------------------------------|
| As default message contents except<br>Channel Description <ul style="list-style-type: none"> <li>- Channel Type</li> <li style="padding-left: 20px;">TDMA offset</li> <li>- Timeslot Number</li> <li>- Training Sequence Code</li> <li>- Hopping</li> <li>- ARFCN</li> </ul> | SDCCH/8<br>Chosen arbitrarily<br>N, chosen arbitrarily<br>Chosen arbitrarily<br>Single RF Channel<br>the ARFCN of the BCCH carrier |
|------------------------------------------------------------------------------------------------------------------------------------------------------------------------------------------------------------------------------------------------------------------------------|------------------------------------------------------------------------------------------------------------------------------------|

Step 6

ASSIGNMENT COMMAND

|                                                                                                                                                                                                                                                                                                                                                                                                                                                                                                                                                                                                                        |                                                                                                                                                                                                                                                                                                                                                                                                                                                                                                                                                                                                                                                                                   |
|------------------------------------------------------------------------------------------------------------------------------------------------------------------------------------------------------------------------------------------------------------------------------------------------------------------------------------------------------------------------------------------------------------------------------------------------------------------------------------------------------------------------------------------------------------------------------------------------------------------------|-----------------------------------------------------------------------------------------------------------------------------------------------------------------------------------------------------------------------------------------------------------------------------------------------------------------------------------------------------------------------------------------------------------------------------------------------------------------------------------------------------------------------------------------------------------------------------------------------------------------------------------------------------------------------------------|
| Channel Description 2 <ul style="list-style-type: none"> <li>- Channel Type and TDMA offset</li> <li>- Timeslot Number</li> <br/> <li>- Training Sequence Code</li> <li>- Hopping</li> <li>- MAIO</li> <br/> <li>- HSN</li> </ul> Power Command <ul style="list-style-type: none"> <li>- Power level</li> </ul> Frequency list IE<br>Multislot allocation <ul style="list-style-type: none"> <li>- Downlink assignment</li> <li>- Uplink assignment</li> <br/> <li>- Channel set X (1=&lt;X&lt;=8)</li> </ul> Channel Mode <ul style="list-style-type: none"> <li>- Mode</li> </ul> Mobile Allocation<br>Starting Time | 00000<br>A suitable value for multislot configuration, chosen arbitrarily<br>Chosen arbitrarily<br>RF hopping channel<br>Chosen arbitrarily from the set (0, 1 to N-1) where N is the number of frequencies in the Mobile Allocation IE.<br>Chosen arbitrarily from the set (1 to 63)<br><br>Chosen arbitrarily but with a changed value.<br>Not included<br><br>Maximum number of timeslots supported by the MS<br>Maximum number of timeslots supported by the MS after specifying Downlink timeslots<br>Appropriate for the test<br><br>Data, 12.0 kbit/s radio interface rate<br>Indicates all of the CA (broadcast on the BCCH) except for the BCCH carrier.<br>Not included |
|------------------------------------------------------------------------------------------------------------------------------------------------------------------------------------------------------------------------------------------------------------------------------------------------------------------------------------------------------------------------------------------------------------------------------------------------------------------------------------------------------------------------------------------------------------------------------------------------------------------------|-----------------------------------------------------------------------------------------------------------------------------------------------------------------------------------------------------------------------------------------------------------------------------------------------------------------------------------------------------------------------------------------------------------------------------------------------------------------------------------------------------------------------------------------------------------------------------------------------------------------------------------------------------------------------------------|

Step 9

ASSIGNMENT COMMAND

|                                                         |                                                                                                                      |
|---------------------------------------------------------|----------------------------------------------------------------------------------------------------------------------|
| Channel Description 2<br>- Channel Type and TDMA offset | 10XXX (Maximum number of possible additional bidirectional TCH/Fs and SACCH/Ms subtracted by one, minimum being one) |
| - Timeslot Number                                       | A suitable value for multislot configuration, chosen arbitrarily                                                     |
| - Training Sequence Code                                | Chosen arbitrarily                                                                                                   |
| - Hopping                                               | Single RF Channel                                                                                                    |
| - ARFCN                                                 | the ARFCN of the BCCH carrier                                                                                        |
| Power Command<br>- Power level                          | Chosen arbitrarily but with a changed value.                                                                         |
| Frequency list IE                                       | Not Included                                                                                                         |
| Cell Channel Description                                | Bit map zero encodes (45, 46, 52, 59, 66, 73, 74, 75, 76, 108, 114)                                                  |
| Channel Mode<br>- Mode                                  | Data, 12.0 kbit/s radio interface rate                                                                               |
| Mobile Allocation                                       | Not included                                                                                                         |
| Starting Time                                           | Not included                                                                                                         |

Step 11

ASSIGNMENT COMMAND

|                                                         |                                                                                                                 |
|---------------------------------------------------------|-----------------------------------------------------------------------------------------------------------------|
| Channel Description 2<br>- Channel Type and TDMA offset | 00000                                                                                                           |
| - Timeslot Number                                       | A suitable value for multislot configuration, chosen arbitrarily                                                |
| - Training Sequence Code                                | Chosen arbitrarily                                                                                              |
| - Hopping                                               | RF hopping channel                                                                                              |
| - MAIO                                                  | Chosen arbitrarily from the set (0, 1 to N-1) where N is the number of frequencies in the Mobile Allocation IE. |
| - HSN                                                   | Chosen arbitrarily from the set (1 to 63)                                                                       |
| Power Command<br>- Power level                          | Chosen arbitrarily but with a changed value.                                                                    |
| Frequency list IE                                       | Not included                                                                                                    |
| Cell Channel Description                                | Not included                                                                                                    |
| Multislot allocation<br>- Downlink assignment           | Appropriate for the test. Depending on Multislot class, Shall not have maximum number of timeslots.             |
| - Uplink assignment                                     | Appropriate for the test, but as many as in downlink assignment                                                 |
| - Channel set X (1=<X<=8)                               | Appropriate for the test                                                                                        |
| Channel Mode<br>- Mode                                  | Data, 12.0 kbit/s radio interface rate                                                                          |
| Mobile Allocation                                       | Indicates frequencies (45, 46, 73, 74, 75, 76, 108, 114)                                                        |
| Starting Time                                           | Not included                                                                                                    |

## Step 13

## ASSIGNMENT COMMAND

|                                                         |                                                                                                                                                                                       |
|---------------------------------------------------------|---------------------------------------------------------------------------------------------------------------------------------------------------------------------------------------|
| Channel Description 2<br>- Channel Type and TDMA offset | 11XXX<br>(Appropriate number of additional unidirectional TCH/FDs and SACCH/MDs<br>or<br>Additional bidirectional TCH/F and SACCH/M and additional unidirectional TCH/FD and SACCH/MD |
| - Timeslot Number                                       | Number of downlink timeslots shall be more than in step 11)<br>A suitable value for multislot configuration, chosen arbitrarily                                                       |
| - Training Sequence Code                                | Chosen arbitrarily                                                                                                                                                                    |
| - Hopping                                               | RF hopping channel                                                                                                                                                                    |
| - MAIO                                                  | Chosen arbitrarily from the set (0, 1 to N-1) where N is the number of frequencies in the Mobile Allocation IE.                                                                       |
| - HSN                                                   | Chosen arbitrarily from the set (1 to 63)                                                                                                                                             |
| Power Command                                           |                                                                                                                                                                                       |
| - Power level                                           | Chosen arbitrarily but with a changed value.                                                                                                                                          |
| Frequency list IE                                       | Not included                                                                                                                                                                          |
| Cell Channel Description                                | Not included                                                                                                                                                                          |
| Channel Mode                                            |                                                                                                                                                                                       |
| - Mode                                                  | Data, 12.0 kbit/s radio interface rate                                                                                                                                                |
| Mobile Allocation                                       | Indicates frequencies (45, 46, 73, 74, 75, 76, 108, 114)                                                                                                                              |
| Starting Time                                           | Not included                                                                                                                                                                          |

## Step 15

## ASSIGNMENT COMMAND

|                                                                              |                                                                                                                 |
|------------------------------------------------------------------------------|-----------------------------------------------------------------------------------------------------------------|
| Channel Description 2<br>- Channel Type and TDMA offset<br>- Timeslot Number | 00000<br>A suitable value for multislot configuration, chosen arbitrarily                                       |
| - Training Sequence Code                                                     | Chosen arbitrarily                                                                                              |
| - Hopping                                                                    | RF hopping channel                                                                                              |
| - MAIO                                                                       | Chosen arbitrarily from the set (0, 1 to N-1) where N is the number of frequencies in the Mobile Allocation IE. |
| - HSN                                                                        | Chosen arbitrarily from the set (1 to 63)                                                                       |
| Power Command                                                                |                                                                                                                 |
| - Power level                                                                | Chosen arbitrarily but with a changed value.                                                                    |
| Frequency list IE                                                            | Not included                                                                                                    |
| Cell Channel Description                                                     | Not included                                                                                                    |
| Multislot allocation                                                         |                                                                                                                 |
| - Downlink assignment                                                        | Appropriate for the test. Must be more than one.                                                                |
| - Uplink assignment                                                          | Appropriate for the test, but as many as in downlink direction.                                                 |
| - Channel set X (1= $X$ ≤8)                                                  | Appropriate for the test                                                                                        |
| Channel Mode                                                                 |                                                                                                                 |
| - Mode                                                                       | Data, 12.0 kbit/s radio interface rate                                                                          |
| Mobile Allocation                                                            | Indicates frequencies (45, 46, 73, 74, 75, 76, 108, 114)                                                        |
| Starting Time                                                                | Not included                                                                                                    |

## Step 17

## ASSIGNMENT COMMAND

|                                                                              |                                                                                                     |
|------------------------------------------------------------------------------|-----------------------------------------------------------------------------------------------------|
| Channel Description 2<br>- Channel Type and TDMA offset<br>- Timeslot Number | 10000 (no additional timeslots)<br>A suitable value for multislot configuration, chosen arbitrarily |
| - Training Sequence Code<br>- Hopping<br>- ARFCN                             | Chosen arbitrarily<br>Single RF Channel<br>the ARFCN of the BCCH carrier                            |
| Power Command<br>- Power level                                               | Chosen arbitrarily but with a changed value.                                                        |
| Frequency list IE                                                            | Not Included                                                                                        |
| Cell Channel Description                                                     | Bit map zero encodes (45, 46, 52, 59, 66, 73, 74, 75, 76, 108, 114)                                 |
| Channel Mode<br>- Mode                                                       | Data, 12.0 kbit/s radio interface rate                                                              |
| Mobile Allocation                                                            | Not included                                                                                        |
| Starting Time                                                                | Not included                                                                                        |

## Step 19

## ASSIGNMENT COMMAND

|                                                                                                           |                                                                                                                                                                                                     |
|-----------------------------------------------------------------------------------------------------------|-----------------------------------------------------------------------------------------------------------------------------------------------------------------------------------------------------|
| Channel Description 2<br>- Channel Type and TDMA offset<br>- Timeslot Number                              | 00000<br>A suitable value for multislot configuration, chosen arbitrarily                                                                                                                           |
| - Training Sequence Code<br>- Hopping<br>- ARFCN                                                          | Chosen arbitrarily<br>Single RF Channel<br>the ARFCN of the BCCH carrier                                                                                                                            |
| Power Command<br>- Power level                                                                            | Chosen arbitrarily but with a changed value.                                                                                                                                                        |
| Frequency list IE                                                                                         | Not Included                                                                                                                                                                                        |
| Cell Channel Description                                                                                  | Bit map zero encodes (45, 46, 52, 59, 66, 73, 74, 75, 76, 108, 114)                                                                                                                                 |
| Multislot allocation<br>- Downlink assignment<br><br>- Uplink assignment<br><br>- Channel set X (1=<X<=8) | Appropriate for the test, but more than one timeslot allocated and excluding timeslot 0..<br>Appropriate for the test according to MS Class described in Annex B 05.02.<br>Appropriate for the test |
| Channel Mode<br>- Mode                                                                                    | Data, 12.0 kbit/s radio interface rate                                                                                                                                                              |
| Mobile Allocation                                                                                         | Not included                                                                                                                                                                                        |
| Starting Time                                                                                             | Not included                                                                                                                                                                                        |

## Step 21

## ASSIGNMENT COMMAND

|                                                         |                                                                                                                 |
|---------------------------------------------------------|-----------------------------------------------------------------------------------------------------------------|
| Channel Description 2<br>- Channel Type and TDMA offset | 10XXX (Same number of TCH/Fs and timeslot mapping as in step 19)                                                |
| - Timeslot Number                                       | Same as in step 19                                                                                              |
| - Training Sequence Code                                | Chosen arbitrarily                                                                                              |
| - Hopping                                               | Frequency hopping                                                                                               |
| - MAIO                                                  | Chosen arbitrarily from the set (0, 1 to N-1) where N is the number of frequencies in the Mobile Allocation IE. |
| - HSN                                                   | Chosen arbitrarily from the set (1 to 63)                                                                       |
| Power Command<br>- Power level                          | Chosen arbitrarily but with a changed value.                                                                    |
| Frequency list IE                                       | Not Included                                                                                                    |
| Cell Channel Description                                | Bit map zero encodes (45, 46, 52, 59, 66, 73, 74, 75, 76, 108, 114)                                             |
| Channel Mode<br>- Mode                                  | Data, 12.0 kbit/s radio interface rate                                                                          |
| Mobile Allocation                                       | Indicate frequencies (46, 73 74)                                                                                |
| Starting Time                                           | Not included                                                                                                    |

## Step 25

## ASSIGNMENT COMMAND

|                                                         |                                                                            |
|---------------------------------------------------------|----------------------------------------------------------------------------|
| Channel Description 2<br>- Channel Type and TDMA offset | 00000                                                                      |
| - Timeslot Number                                       | Same as in step 19                                                         |
| - Training Sequence Code                                | Chosen arbitrarily                                                         |
| - Hopping                                               | Single RF Channel                                                          |
| - ARFCN                                                 | the ARFCN of the BCCH carrier                                              |
| Power Command<br>- Power level                          | Chosen arbitrarily but with a changed value.                               |
| Frequency list IE                                       | Not Included                                                               |
| Cell Channel Description                                | Bit map zero encodes (45, 46, 52, 59, 66, 73, 74, 75, 76, 108, 114)        |
| Multislot allocation<br>- Downlink assignment           | Indicate same timeslots as step 19.                                        |
| - Uplink assignment                                     | Appropriate for the test according to MS Class described in Annex B 05.02. |
| - Channel set X (1=<X<=8)                               | Appropriate for the test                                                   |
| Channel Mode<br>- Mode                                  | Data, 12.0 kbit/s radio interface rate                                     |
| Mobile Allocation                                       | Not included                                                               |
| Starting Time                                           | Not included                                                               |

Step 28

ASSIGNMENT COMMAND

|                                                                                                                                                                                                                                                                                                     |                                                                                                                                                                                                                                                                                                                                                                                                                                                              |
|-----------------------------------------------------------------------------------------------------------------------------------------------------------------------------------------------------------------------------------------------------------------------------------------------------|--------------------------------------------------------------------------------------------------------------------------------------------------------------------------------------------------------------------------------------------------------------------------------------------------------------------------------------------------------------------------------------------------------------------------------------------------------------|
| Channel Description 2<br>- Channel Type and TDMA offset<br>- Timeslot Number<br>- Training Sequence Code<br>- Hopping<br>- MAIO<br><br>- HSN<br><br>Power Command<br>- Power level<br>Frequency list IE<br>Cell Channel Description<br>Channel Mode<br>- Mode<br>Mobile Allocation<br>Starting Time | 10000 (no additional timeslots)<br>Same as in step 19<br>Chosen arbitrarily<br>Frequency hopping<br>Chosen arbitrarily from the set (0, 1 to N-1) where N is the number of frequencies in the Mobile Allocation IE.<br>Chosen arbitrarily from the set (1 to 63)<br><br>Chosen arbitrarily but with a changed value.<br>Not Included<br>Not included<br><br>Data, 12.0 kbit/s radio interface rate<br>Indicate frequencies (46, 73 74)<br>Chosen arbitrarily |
|-----------------------------------------------------------------------------------------------------------------------------------------------------------------------------------------------------------------------------------------------------------------------------------------------------|--------------------------------------------------------------------------------------------------------------------------------------------------------------------------------------------------------------------------------------------------------------------------------------------------------------------------------------------------------------------------------------------------------------------------------------------------------------|

GSM 900 end:

GSM 1800 begin:

Step 3

IMMEDIATE ASSIGNMENT:

|                                                                                                                                                                     |                                                                                                                                    |
|---------------------------------------------------------------------------------------------------------------------------------------------------------------------|------------------------------------------------------------------------------------------------------------------------------------|
| As default message contents except<br>Channel Description<br>- Channel Type<br>TDMA offset<br>- Timeslot Number<br>- Training Sequence Code<br>- Hopping<br>- ARFCN | SDCCH/8<br>Chosen arbitrarily<br>N, chosen arbitrarily<br>Chosen arbitrarily<br>Single RF Channel<br>the ARFCN of the BCCH carrier |
|---------------------------------------------------------------------------------------------------------------------------------------------------------------------|------------------------------------------------------------------------------------------------------------------------------------|

## Step 6

## ASSIGNMENT COMMAND

|                                |                                                                                                                 |
|--------------------------------|-----------------------------------------------------------------------------------------------------------------|
| Channel Description 2          |                                                                                                                 |
| - Channel Type and TDMA offset | 00000                                                                                                           |
| - Timeslot Number              | A suitable value for multislot configuration, chosen arbitrarily                                                |
| - Training Sequence Code       | Chosen arbitrarily                                                                                              |
| - Hopping                      | RF hopping channel                                                                                              |
| - MAIO                         | Chosen arbitrarily from the set (0, 1 to N-1) where N is the number of frequencies in the Mobile Allocation IE. |
| - HSN                          | Chosen arbitrarily from the set (1 to 63)                                                                       |
| Power Command                  |                                                                                                                 |
| - Power level                  | Chosen arbitrarily but with a changed value.                                                                    |
| Frequency list IE              | Not included                                                                                                    |
| Multislot allocation           |                                                                                                                 |
| - Downlink assignment          | Maximum number of timeslots supported by the MS                                                                 |
| - Uplink assignment            | Maximum number of timeslots supported by the MS after specifying Downlink timeslots                             |
| - Channel set X (1=<X<=8)      | Appropriate for the test                                                                                        |
| Channel Mode                   |                                                                                                                 |
| - Mode                         | Data, 12.0 kbit/s radio interface rate                                                                          |
| Mobile Allocation              | Indicates all of the CA (broadcast on the BCCH) except for the BCCH carrier.                                    |
| Starting Time                  | Not included                                                                                                    |

## Step 9

## ASSIGNMENT COMMAND

|                                |                                                                                                                      |
|--------------------------------|----------------------------------------------------------------------------------------------------------------------|
| Channel Description 2          |                                                                                                                      |
| - Channel Type and TDMA offset | 10XXX (Maximum number of possible additional bidirectional TCH/Fs and SACCH/Ms subtracted by one, minimum being one) |
| - Timeslot Number              | A suitable value for multislot configuration, chosen arbitrarily                                                     |
| - Training Sequence Code       | Chosen arbitrarily                                                                                                   |
| - Hopping                      | Single RF Channel                                                                                                    |
| - ARFCN                        | the ARFCN of the BCCH carrier                                                                                        |
| Power Command                  |                                                                                                                      |
| - Power level                  | Chosen arbitrarily but with a changed value.                                                                         |
| Frequency list IE              | Not Included                                                                                                         |
| Cell Channel Description       | Use Range 128 to encode (773, 775, 779, 782, 791, 798, 829, 832, 844)                                                |
| Channel Mode                   |                                                                                                                      |
| - Mode                         | Data, 12.0 kbit/s radio interface rate                                                                               |
| Mobile Allocation              | Not included                                                                                                         |
| Starting Time                  | Not included                                                                                                         |



## Step 11

## ASSIGNMENT COMMAND

|                                |                                                                                                                 |
|--------------------------------|-----------------------------------------------------------------------------------------------------------------|
| Channel Description 2          |                                                                                                                 |
| - Channel Type and TDMA offset | 00000                                                                                                           |
| - Timeslot Number              | A suitable value for multislot configuration, chosen arbitrarily                                                |
| - Training Sequence Code       | Chosen arbitrarily                                                                                              |
| - Hopping                      | RF hopping channel                                                                                              |
| - MAIO                         | Chosen arbitrarily from the set (0, 1 to N-1) where N is the number of frequencies in the Mobile Allocation IE. |
| - HSN                          | Chosen arbitrarily from the set (1 to 63)                                                                       |
| Power Command                  |                                                                                                                 |
| - Power level                  | Chosen arbitrarily but with a changed value.                                                                    |
| Frequency list IE              | Not included                                                                                                    |
| Cell Channel Description       | Not included                                                                                                    |
| Multislot allocation           |                                                                                                                 |
| - Downlink assignment          | Appropriate for the test. Depending on Multislot class, Shall not have maximum number of timeslots.             |
| - Uplink assignment            | Appropriate for the test, but as many as in downlink assignment                                                 |
| - Channel set X (1= $X$ ≤8)    | Appropriate for the test                                                                                        |
| Channel Mode                   |                                                                                                                 |
| - Mode                         | Data, 12.0 kbit/s radio interface rate                                                                          |
| Mobile Allocation              | Indicates frequencies (773, 775, 779, 829, 832, 844)                                                            |
| Starting Time                  | Not included                                                                                                    |

## Step 13

## ASSIGNMENT COMMAND

|                                |                                                                                                                                                                                        |
|--------------------------------|----------------------------------------------------------------------------------------------------------------------------------------------------------------------------------------|
| Channel Description 2          |                                                                                                                                                                                        |
| - Channel Type and TDMA offset | 11XXX<br>(Appropriate number of additional unidirectional TCH/FDs and SACCH/MDs<br>or<br>Additional bidirectional TCH/F and SACCH/M and additional unidirectional TCH/FD and SACCH/MD) |
| - Timeslot Number              | Number of downlink timeslots shall be more than in step 11)<br>A suitable value for multislot configuration, chosen arbitrarily                                                        |
| - Training Sequence Code       | Chosen arbitrarily                                                                                                                                                                     |
| - Hopping                      | RF hopping channel                                                                                                                                                                     |
| - MAIO                         | Chosen arbitrarily from the set (0, 1 to N-1) where N is the number of frequencies in the Mobile Allocation IE.                                                                        |
| - HSN                          | Chosen arbitrarily from the set (1 to 63)                                                                                                                                              |
| Power Command                  |                                                                                                                                                                                        |
| - Power level                  | Chosen arbitrarily but with a changed value.                                                                                                                                           |
| Frequency list IE              | Not included                                                                                                                                                                           |
| Cell Channel Description       | Not included                                                                                                                                                                           |
| Channel Mode                   |                                                                                                                                                                                        |
| - Mode                         | Data, 12.0 kbit/s radio interface rate                                                                                                                                                 |
| Mobile Allocation              | Indicates frequencies (773, 775, 779, 829, 832, 844)                                                                                                                                   |
| Starting Time                  | Not included                                                                                                                                                                           |

## Step 15

## ASSIGNMENT COMMAND

|                                |                                                                                                                 |
|--------------------------------|-----------------------------------------------------------------------------------------------------------------|
| Channel Description 2          |                                                                                                                 |
| - Channel Type and TDMA offset | 00000                                                                                                           |
| - Timeslot Number              | A suitable value for multislot configuration, chosen arbitrarily                                                |
| - Training Sequence Code       | Chosen arbitrarily                                                                                              |
| - Hopping                      | RF hopping channel                                                                                              |
| - MAIO                         | Chosen arbitrarily from the set (0, 1 to N-1) where N is the number of frequencies in the Mobile Allocation IE. |
| - HSN                          | Chosen arbitrarily from the set (1 to 63)                                                                       |
| Power Command                  |                                                                                                                 |
| - Power level                  | Chosen arbitrarily but with a changed value.                                                                    |
| Frequency list IE              | Not included                                                                                                    |
| Cell Channel Description       | Not included                                                                                                    |
| Multislot allocation           |                                                                                                                 |
| - Downlink assignment          | Appropriate for the test. Must be more than one.                                                                |
| - Uplink assignment            | Appropriate for the test, but as many as in downlink direction.                                                 |
| - Channel set X (1=<X<=8)      | Appropriate for the test                                                                                        |
| Channel Mode                   |                                                                                                                 |
| - Mode                         | Data, 12.0 kbit/s radio interface rate                                                                          |
| Mobile Allocation              | Indicates frequencies (773, 775, 779, 829, 832, 844)                                                            |
| Starting Time                  | Not included                                                                                                    |

## Step 17

## ASSIGNMENT COMMAND

|                                |                                                                       |
|--------------------------------|-----------------------------------------------------------------------|
| Channel Description 2          |                                                                       |
| - Channel Type and TDMA offset | 10000 (no additional timeslots)                                       |
| - Timeslot Number              | A suitable value for multislot configuration, chosen arbitrarily      |
| - Training Sequence Code       | Chosen arbitrarily                                                    |
| - Hopping                      | Single RF Channel                                                     |
| - ARFCN                        | the ARFCN of the BCCH carrier                                         |
| Power Command                  |                                                                       |
| - Power level                  | Chosen arbitrarily but with a changed value.                          |
| Frequency list IE              | Not Included                                                          |
| Cell Channel Description       | Use Range 128 to encode (773, 775, 779, 782, 791, 798, 829, 832, 844) |
| Channel Mode                   |                                                                       |
| - Mode                         | Data, 12.0 kbit/s radio interface rate                                |
| Mobile Allocation              | Not included                                                          |
| Starting Time                  | Not included                                                          |

## Step 19

## ASSIGNMENT COMMAND

|                                |                                                                                          |
|--------------------------------|------------------------------------------------------------------------------------------|
| Channel Description 2          | 00000                                                                                    |
| - Channel Type and TDMA offset | A suitable value for multislot configuration, chosen arbitrarily                         |
| - Timeslot Number              | Chosen arbitrarily                                                                       |
| - Training Sequence Code       | Single RF Channel                                                                        |
| - Hopping                      | the ARFCN of the BCCH carrier                                                            |
| - ARFCN                        |                                                                                          |
| Power Command                  | Chosen arbitrarily but with a changed value.                                             |
| - Power level                  | Not Included                                                                             |
| Frequency list IE              | Use Range 128 to encode (773, 775, 779, 782, 791, 798, 829, 832, 844)                    |
| Cell Channel Description       |                                                                                          |
| Multislot allocation           | Appropriate for the test, but more than one timeslot allocated and excluding timeslot 0. |
| - Downlink assignment          | Appropriate for the test according to MS Class described in Annex B 05.02.               |
| - Uplink assignment            | Appropriate for the test                                                                 |
| - Channel set X (1=<X<=8)      |                                                                                          |
| Channel Mode                   | Data, 12.0 kbit/s radio interface rate                                                   |
| - Mode                         | Not included                                                                             |
| Mobile Allocation              | Not included                                                                             |
| Starting Time                  | Not included                                                                             |

## Step 21

## ASSIGNMENT COMMAND

|                                |                                                                                                                 |
|--------------------------------|-----------------------------------------------------------------------------------------------------------------|
| Channel Description 2          | 10XXX (Same number of TCH/Fs and timeslot mapping as in step 19)                                                |
| - Channel Type and TDMA offset | Same as in step 19                                                                                              |
| - Timeslot Number              | Chosen arbitrarily                                                                                              |
| - Training Sequence Code       | Frequency hopping                                                                                               |
| - Hopping                      | Chosen arbitrarily from the set (0, 1 to N-1) where N is the number of frequencies in the Mobile Allocation IE. |
| - MAIO                         | Chosen arbitrarily from the set (1 to 63)                                                                       |
| - HSN                          |                                                                                                                 |
| Power Command                  | Chosen arbitrarily but with a changed value.                                                                    |
| - Power level                  | Not Included                                                                                                    |
| Frequency list IE              | Use Range 128 to encode (773, 775, 779, 782, 791, 798, 829, 832, 844)                                           |
| Cell Channel Description       |                                                                                                                 |
| Channel Mode                   | Data, 12.0 kbit/s radio interface rate                                                                          |
| - Mode                         | Indicate frequencies (782, 791, 798)                                                                            |
| Mobile Allocation              | Not included                                                                                                    |
| Starting Time                  |                                                                                                                 |

## Step 25

## ASSIGNMENT COMMAND

|                                |                                                                            |
|--------------------------------|----------------------------------------------------------------------------|
| Channel Description 2          |                                                                            |
| - Channel Type and TDMA offset | 00000                                                                      |
| - Timeslot Number              | Same as in step 19                                                         |
| - Training Sequence Code       | Chosen arbitrarily                                                         |
| - Hopping                      | Single RF Channel                                                          |
| - ARFCN                        | the ARFCN of the BCCH carrier                                              |
| Power Command                  |                                                                            |
| - Power level                  | Chosen arbitrarily but with a changed value.                               |
| Frequency list IE              | Not Included                                                               |
| Cell Channel Description       | Use Range 128 to encode (773, 775, 779, 782, 791, 798, 829, 832, 844)      |
| Multislot allocation           |                                                                            |
| - Downlink assignment          | Indicate same timeslots as step 19.                                        |
| - Uplink assignment            | Appropriate for the test according to MS Class described in Annex B 05.02. |
| - Channel set X (1=<X<=8)      | Appropriate for the test                                                   |
| Channel Mode                   |                                                                            |
| - Mode                         | Data, 12.0 kbit/s radio interface rate                                     |
| Mobile Allocation              | Not included                                                               |
| Starting Time                  | Not included                                                               |

## Step 28

## ASSIGNMENT COMMAND

|                                |                                                                                                                 |
|--------------------------------|-----------------------------------------------------------------------------------------------------------------|
| Channel Description 2          |                                                                                                                 |
| - Channel Type and TDMA offset | 10000 (no additional timeslots)                                                                                 |
| - Timeslot Number              | Same as in step 19                                                                                              |
| - Training Sequence Code       | Chosen arbitrarily                                                                                              |
| - Hopping                      | Frequency hopping                                                                                               |
| - MAIO                         | Chosen arbitrarily from the set (0, 1 to N-1) where N is the number of frequencies in the Mobile Allocation IE. |
| - HSN                          | Chosen arbitrarily from the set (1 to 63)                                                                       |
| Power Command                  |                                                                                                                 |
| - Power level                  | Chosen arbitrarily but with a changed value.                                                                    |
| Frequency list IE              | Not Included                                                                                                    |
| Cell Channel Description       | Not Included                                                                                                    |
| Channel Mode                   |                                                                                                                 |
| - Mode                         | Data, 12.0 kbit/s radio interface rate                                                                          |
| Mobile Allocation              | Indicate frequencies (782, 791, 798)                                                                            |
| Starting Time                  | Chosen arbitrarily                                                                                              |

GSM 1800 end:

GSM 700 begin:

Step 3

IMMEDIATE ASSIGNMENT:

|                                                                                                                                                                                                                                                                              |                                                                                                                                    |
|------------------------------------------------------------------------------------------------------------------------------------------------------------------------------------------------------------------------------------------------------------------------------|------------------------------------------------------------------------------------------------------------------------------------|
| As default message contents except<br>Channel Description <ul style="list-style-type: none"> <li>- Channel Type</li> <li style="padding-left: 20px;">TDMA offset</li> <li>- Timeslot Number</li> <li>- Training Sequence Code</li> <li>- Hopping</li> <li>- ARFCN</li> </ul> | SDCCH/8<br>Chosen arbitrarily<br>N, chosen arbitrarily<br>Chosen arbitrarily<br>Single RF Channel<br>the ARFCN of the BCCH carrier |
|------------------------------------------------------------------------------------------------------------------------------------------------------------------------------------------------------------------------------------------------------------------------------|------------------------------------------------------------------------------------------------------------------------------------|

Step 6

ASSIGNMENT COMMAND

|                                                                                                                                                                                                                                                                                                                                                                                                                                                                                                                                                                                                                        |                                                                                                                                                                                                                                                                                                                                                                                                                                                                                                                                                                                                                                                                                   |
|------------------------------------------------------------------------------------------------------------------------------------------------------------------------------------------------------------------------------------------------------------------------------------------------------------------------------------------------------------------------------------------------------------------------------------------------------------------------------------------------------------------------------------------------------------------------------------------------------------------------|-----------------------------------------------------------------------------------------------------------------------------------------------------------------------------------------------------------------------------------------------------------------------------------------------------------------------------------------------------------------------------------------------------------------------------------------------------------------------------------------------------------------------------------------------------------------------------------------------------------------------------------------------------------------------------------|
| Channel Description 2 <ul style="list-style-type: none"> <li>- Channel Type and TDMA offset</li> <li>- Timeslot Number</li> <br/> <li>- Training Sequence Code</li> <li>- Hopping</li> <li>- MAIO</li> <br/> <li>- HSN</li> </ul> Power Command <ul style="list-style-type: none"> <li>- Power level</li> </ul> Frequency list IE<br>Multislot allocation <ul style="list-style-type: none"> <li>- Downlink assignment</li> <li>- Uplink assignment</li> <br/> <li>- Channel set X (1=&lt;X&lt;=8)</li> </ul> Channel Mode <ul style="list-style-type: none"> <li>- Mode</li> </ul> Mobile Allocation<br>Starting Time | 00000<br>A suitable value for multislot configuration, chosen arbitrarily<br>Chosen arbitrarily<br>RF hopping channel<br>Chosen arbitrarily from the set (0, 1 to N-1) where N is the number of frequencies in the Mobile Allocation IE.<br>Chosen arbitrarily from the set (1 to 63)<br><br>Chosen arbitrarily but with a changed value.<br>Not included<br><br>Maximum number of timeslots supported by the MS<br>Maximum number of timeslots supported by the MS after specifying Downlink timeslots<br>Appropriate for the test<br><br>Data, 12.0 kbit/s radio interface rate<br>Indicates all of the CA (broadcast on the BCCH) except for the BCCH carrier.<br>Not included |
|------------------------------------------------------------------------------------------------------------------------------------------------------------------------------------------------------------------------------------------------------------------------------------------------------------------------------------------------------------------------------------------------------------------------------------------------------------------------------------------------------------------------------------------------------------------------------------------------------------------------|-----------------------------------------------------------------------------------------------------------------------------------------------------------------------------------------------------------------------------------------------------------------------------------------------------------------------------------------------------------------------------------------------------------------------------------------------------------------------------------------------------------------------------------------------------------------------------------------------------------------------------------------------------------------------------------|

## Step 9

## ASSIGNMENT COMMAND

|                                |                                                                                                                      |
|--------------------------------|----------------------------------------------------------------------------------------------------------------------|
| Channel Description 2          |                                                                                                                      |
| - Channel Type and TDMA offset | 10XXX (Maximum number of possible additional bidirectional TCH/Fs and SACCH/Ms subtracted by one, minimum being one) |
| - Timeslot Number              | A suitable value for multislot configuration, chosen arbitrarily                                                     |
| - Training Sequence Code       | Chosen arbitrarily                                                                                                   |
| - Hopping                      | Single RF Channel                                                                                                    |
| - ARFCN                        | the ARFCN of the BCCH carrier                                                                                        |
| Power Command                  |                                                                                                                      |
| - Power level                  | Chosen arbitrarily but with a changed value.                                                                         |
| Frequency list IE              | Not Included                                                                                                         |
| Cell Channel Description       | 128 range encodes (482, 483, 489, 496, 498, 500, 501, 502, 503, 506, 508)                                            |
| Channel Mode                   |                                                                                                                      |
| - Mode                         | Data, 12.0 kbit/s radio interface rate                                                                               |
| Mobile Allocation              | Not included                                                                                                         |
| Starting Time                  | Not included                                                                                                         |

## Step 11

## ASSIGNMENT COMMAND

|                                |                                                                                                                 |
|--------------------------------|-----------------------------------------------------------------------------------------------------------------|
| Channel Description 2          |                                                                                                                 |
| - Channel Type and TDMA offset | 00000                                                                                                           |
| - Timeslot Number              | A suitable value for multislot configuration, chosen arbitrarily                                                |
| - Training Sequence Code       | Chosen arbitrarily                                                                                              |
| - Hopping                      | RF hopping channel                                                                                              |
| - MAIO                         | Chosen arbitrarily from the set (0, 1 to N-1) where N is the number of frequencies in the Mobile Allocation IE. |
| - HSN                          | Chosen arbitrarily from the set (1 to 63)                                                                       |
| Power Command                  |                                                                                                                 |
| - Power level                  | Chosen arbitrarily but with a changed value.                                                                    |
| Frequency list IE              | Not included                                                                                                    |
| Cell Channel Description       | Not included                                                                                                    |
| Multislot allocation           |                                                                                                                 |
| - Downlink assignment          | Appropriate for the test. Depending on Multislot class, Shall not have maximum number of timeslots.             |
| - Uplink assignment            | Appropriate for the test, but as many as in downlink assignment                                                 |
| - Channel set X (1= $X$ ≤8)    | Appropriate for the test                                                                                        |
| Channel Mode                   |                                                                                                                 |
| - Mode                         | Data, 12.0 kbit/s radio interface rate                                                                          |
| Mobile Allocation              | Indicates frequencies (482, 483, 500, 501, 502, 503, 506, 508)                                                  |
| Starting Time                  | Not included                                                                                                    |

Step 13

ASSIGNMENT COMMAND

|                                                         |                                                                                                                                                                                       |
|---------------------------------------------------------|---------------------------------------------------------------------------------------------------------------------------------------------------------------------------------------|
| Channel Description 2<br>- Channel Type and TDMA offset | 11XXX<br>(Appropriate number of additional unidirectional TCH/FDs and SACCH/MDs<br>or<br>Additional bidirectional TCH/F and SACCH/M and additional unidirectional TCH/FD and SACCH/MD |
| - Timeslot Number                                       | Number of downlink timeslots shall be more than in step 11)<br>A suitable value for multislot configuration, chosen arbitrarily                                                       |
| - Training Sequence Code                                | Chosen arbitrarily                                                                                                                                                                    |
| - Hopping                                               | RF hopping channel                                                                                                                                                                    |
| - MAIO                                                  | Chosen arbitrarily from the set (0, 1 to N-1) where N is the number of frequencies in the Mobile Allocation IE.                                                                       |
| - HSN                                                   | Chosen arbitrarily from the set (1 to 63)                                                                                                                                             |
| Power Command<br>- Power level                          | Chosen arbitrarily but with a changed value.                                                                                                                                          |
| Frequency list IE                                       | Not included                                                                                                                                                                          |
| Cell Channel Description                                | Not included                                                                                                                                                                          |
| Channel Mode<br>- Mode                                  | Data, 12.0 kbit/s radio interface rate                                                                                                                                                |
| Mobile Allocation                                       | Indicates frequencies (482, 483, 500, 501, 502, 503, 506, 508)                                                                                                                        |
| Starting Time                                           | Not included                                                                                                                                                                          |

Step 15

ASSIGNMENT COMMAND

|                                                                              |                                                                                                                     |
|------------------------------------------------------------------------------|---------------------------------------------------------------------------------------------------------------------|
| Channel Description 2<br>- Channel Type and TDMA offset<br>- Timeslot Number | 00000<br>A suitable value for multislot configuration, chosen arbitrarily                                           |
| - Training Sequence Code                                                     | Chosen arbitrarily                                                                                                  |
| - Hopping                                                                    | RF hopping channel                                                                                                  |
| - MAIO                                                                       | Chosen arbitrarily from the set (0, 1 to N-1) where N is the number of frequencies in the Mobile Allocation IE.     |
| - HSN                                                                        | Chosen arbitrarily from the set (1 to 63)                                                                           |
| Power Command<br>- Power level                                               | Chosen arbitrarily but with a changed value.                                                                        |
| Frequency list IE                                                            | Not included                                                                                                        |
| Cell Channel Description                                                     | Not included                                                                                                        |
| Multislot allocation<br>- Downlink assignment<br>- Uplink assignment         | Appropriate for the test. Must be more than one.<br>Appropriate for the test, but as many as in downlink direction. |
| - Channel set X (1=<X<=8)                                                    | Appropriate for the test                                                                                            |
| Channel Mode<br>- Mode                                                       | Data, 12.0 kbit/s radio interface rate                                                                              |
| Mobile Allocation                                                            | Indicates frequencies (482, 483, 500, 501, 502, 503, 506, 508)                                                      |
| Starting Time                                                                | Not included                                                                                                        |

## Step 17

## ASSIGNMENT COMMAND

|                                                                              |                                                                                                     |
|------------------------------------------------------------------------------|-----------------------------------------------------------------------------------------------------|
| Channel Description 2<br>- Channel Type and TDMA offset<br>- Timeslot Number | 10000 (no additional timeslots)<br>A suitable value for multislot configuration, chosen arbitrarily |
| - Training Sequence Code<br>- Hopping<br>- ARFCN                             | Chosen arbitrarily<br>Single RF Channel<br>the ARFCN of the BCCH carrier                            |
| Power Command<br>- Power level                                               | Chosen arbitrarily but with a changed value.                                                        |
| Frequency list IE                                                            | Not Included                                                                                        |
| Cell Channel Description                                                     | 128 range encodes (482, 483, 489, 496, 498, 500, 501, 502, 503, 506, 508)                           |
| Channel Mode<br>- Mode                                                       | Data, 12.0 kbit/s radio interface rate                                                              |
| Mobile Allocation                                                            | Not included                                                                                        |
| Starting Time                                                                | Not included                                                                                        |

## Step 19

## ASSIGNMENT COMMAND

|                                                                                                           |                                                                                                                                                                                                     |
|-----------------------------------------------------------------------------------------------------------|-----------------------------------------------------------------------------------------------------------------------------------------------------------------------------------------------------|
| Channel Description 2<br>- Channel Type and TDMA offset<br>- Timeslot Number                              | 00000<br>A suitable value for multislot configuration, chosen arbitrarily                                                                                                                           |
| - Training Sequence Code<br>- Hopping<br>- ARFCN                                                          | Chosen arbitrarily<br>Single RF Channel<br>the ARFCN of the BCCH carrier                                                                                                                            |
| Power Command<br>- Power level                                                                            | Chosen arbitrarily but with a changed value.                                                                                                                                                        |
| Frequency list IE                                                                                         | Not Included                                                                                                                                                                                        |
| Cell Channel Description                                                                                  | 128 range encodes (482, 483, 489, 496, 498, 500, 501, 502, 503, 506, 508)                                                                                                                           |
| Multislot allocation<br>- Downlink assignment<br><br>- Uplink assignment<br><br>- Channel set X (1=<X<=8) | Appropriate for the test, but more than one timeslot allocated and excluding timeslot 0..<br>Appropriate for the test according to MS Class described in Annex B 05.02.<br>Appropriate for the test |
| Channel Mode<br>- Mode                                                                                    | Data, 12.0 kbit/s radio interface rate                                                                                                                                                              |
| Mobile Allocation                                                                                         | Not included                                                                                                                                                                                        |
| Starting Time                                                                                             | Not included                                                                                                                                                                                        |



## Step 21

## ASSIGNMENT COMMAND

|                                                         |                                                                                                                 |
|---------------------------------------------------------|-----------------------------------------------------------------------------------------------------------------|
| Channel Description 2<br>- Channel Type and TDMA offset | 10XXX (Same number of TCH/Fs and timeslot mapping as in step 19)                                                |
| - Timeslot Number                                       | Same as in step 19                                                                                              |
| - Training Sequence Code                                | Chosen arbitrarily                                                                                              |
| - Hopping                                               | Frequency hopping                                                                                               |
| - MAIO                                                  | Chosen arbitrarily from the set (0, 1 to N-1) where N is the number of frequencies in the Mobile Allocation IE. |
| - HSN                                                   | Chosen arbitrarily from the set (1 to 63)                                                                       |
| Power Command<br>- Power level                          | Chosen arbitrarily but with a changed value.                                                                    |
| Frequency list IE                                       | Not Included                                                                                                    |
| Cell Channel Description                                | 128 range encodes (482, 483, 489, 496, 498, 500, 501, 502, 503, 506, 508)                                       |
| Channel Mode<br>- Mode                                  | Data, 12.0 kbit/s radio interface rate                                                                          |
| Mobile Allocation                                       | Indicate frequencies (483, 500, 501)                                                                            |
| Starting Time                                           | Not included                                                                                                    |

## Step 25

## ASSIGNMENT COMMAND

|                                                         |                                                                            |
|---------------------------------------------------------|----------------------------------------------------------------------------|
| Channel Description 2<br>- Channel Type and TDMA offset | 00000                                                                      |
| - Timeslot Number                                       | Same as in step 19                                                         |
| - Training Sequence Code                                | Chosen arbitrarily                                                         |
| - Hopping                                               | Single RF Channel                                                          |
| - ARFCN                                                 | the ARFCN of the BCCH carrier                                              |
| Power Command<br>- Power level                          | Chosen arbitrarily but with a changed value.                               |
| Frequency list IE                                       | Not Included                                                               |
| Cell Channel Description                                | 128 range encodes (482, 483, 489, 496, 498, 500, 501, 502, 503, 506, 508)  |
| Multislot allocation<br>- Downlink assignment           | Indicate same timeslots as step 19.                                        |
| - Uplink assignment                                     | Appropriate for the test according to MS Class described in Annex B 05.02. |
| - Channel set X (1=<X<=8)                               | Appropriate for the test                                                   |
| Channel Mode<br>- Mode                                  | Data, 12.0 kbit/s radio interface rate                                     |
| Mobile Allocation                                       | Not included                                                               |
| Starting Time                                           | Not included                                                               |

## Step 28

## ASSIGNMENT COMMAND

|                                                                                                                                                                                                                                                                                                                                                                                                                                                                     |                                                                                                                                                                                                                                                                                                                                                                                                                                                                  |
|---------------------------------------------------------------------------------------------------------------------------------------------------------------------------------------------------------------------------------------------------------------------------------------------------------------------------------------------------------------------------------------------------------------------------------------------------------------------|------------------------------------------------------------------------------------------------------------------------------------------------------------------------------------------------------------------------------------------------------------------------------------------------------------------------------------------------------------------------------------------------------------------------------------------------------------------|
| Channel Description 2 <ul style="list-style-type: none"> <li>- Channel Type and TDMA offset</li> <li>- Timeslot Number</li> <li>- Training Sequence Code</li> <li>- Hopping</li> <li>- MAIO</li> <br/> <li>- HSN</li> </ul> Power Command <ul style="list-style-type: none"> <li>- Power level</li> </ul> Frequency list IE<br>Cell Channel Description<br>Channel Mode <ul style="list-style-type: none"> <li>- Mode</li> </ul> Mobile Allocation<br>Starting Time | 10000 (no additional timeslots)<br>Same as in step 19<br>Chosen arbitrarily<br>Frequency hopping<br>Chosen arbitrarily from the set (0, 1 to N-1) where N is the number of frequencies in the Mobile Allocation IE.<br>Chosen arbitrarily from the set (1 to 63)<br><br>Chosen arbitrarily but with a changed value.<br>Not Included<br>Not included<br><br>Data, 12.0 kbit/s radio interface rate<br>Indicate frequencies (483, 500, 501)<br>Chosen arbitrarily |
|---------------------------------------------------------------------------------------------------------------------------------------------------------------------------------------------------------------------------------------------------------------------------------------------------------------------------------------------------------------------------------------------------------------------------------------------------------------------|------------------------------------------------------------------------------------------------------------------------------------------------------------------------------------------------------------------------------------------------------------------------------------------------------------------------------------------------------------------------------------------------------------------------------------------------------------------|

GSM 700 end:

GSM 850 begin:

## Step 3

## IMMEDIATE ASSIGNMENT:

|                                                                                                                                                                                                                                                                              |                                                                                                                                    |
|------------------------------------------------------------------------------------------------------------------------------------------------------------------------------------------------------------------------------------------------------------------------------|------------------------------------------------------------------------------------------------------------------------------------|
| As default message contents except<br>Channel Description <ul style="list-style-type: none"> <li>- Channel Type</li> <li style="padding-left: 20px;">TDMA offset</li> <li>- Timeslot Number</li> <li>- Training Sequence Code</li> <li>- Hopping</li> <li>- ARFCN</li> </ul> | SDCCH/8<br>Chosen arbitrarily<br>N, chosen arbitrarily<br>Chosen arbitrarily<br>Single RF Channel<br>the ARFCN of the BCCH carrier |
|------------------------------------------------------------------------------------------------------------------------------------------------------------------------------------------------------------------------------------------------------------------------------|------------------------------------------------------------------------------------------------------------------------------------|

## Step 6

## ASSIGNMENT COMMAND

|                                |                                                                                                                 |
|--------------------------------|-----------------------------------------------------------------------------------------------------------------|
| Channel Description 2          |                                                                                                                 |
| - Channel Type and TDMA offset | 00000                                                                                                           |
| - Timeslot Number              | A suitable value for multislot configuration, chosen arbitrarily                                                |
| - Training Sequence Code       | Chosen arbitrarily                                                                                              |
| - Hopping                      | RF hopping channel                                                                                              |
| - MAIO                         | Chosen arbitrarily from the set (0, 1 to N-1) where N is the number of frequencies in the Mobile Allocation IE. |
| - HSN                          | Chosen arbitrarily from the set (1 to 63)                                                                       |
| Power Command                  |                                                                                                                 |
| - Power level                  | Chosen arbitrarily but with a changed value.                                                                    |
| Frequency list IE              | Not included                                                                                                    |
| Multislot allocation           |                                                                                                                 |
| - Downlink assignment          | Maximum number of timeslots supported by the MS                                                                 |
| - Uplink assignment            | Maximum number of timeslots supported by the MS after specifying Downlink timeslots                             |
| - Channel set X (1=<X<=8)      | Appropriate for the test                                                                                        |
| Channel Mode                   |                                                                                                                 |
| - Mode                         | Data, 12.0 kbit/s radio interface rate                                                                          |
| Mobile Allocation              | Indicates all of the CA (broadcast on the BCCH) except for the BCCH carrier.                                    |
| Starting Time                  | Not included                                                                                                    |

## Step 9

## ASSIGNMENT COMMAND

|                                |                                                                                                                      |
|--------------------------------|----------------------------------------------------------------------------------------------------------------------|
| Channel Description 2          |                                                                                                                      |
| - Channel Type and TDMA offset | 10XXX (Maximum number of possible additional bidirectional TCH/Fs and SACCH/Ms subtracted by one, minimum being one) |
| - Timeslot Number              | A suitable value for multislot configuration, chosen arbitrarily                                                     |
| - Training Sequence Code       | Chosen arbitrarily                                                                                                   |
| - Hopping                      | Single RF Channel                                                                                                    |
| - ARFCN                        | the ARFCN of the BCCH carrier                                                                                        |
| Power Command                  |                                                                                                                      |
| - Power level                  | Chosen arbitrarily but with a changed value.                                                                         |
| Frequency list IE              | Not Included                                                                                                         |
| Cell Channel Description       | 128 range encodes (172, 173, 179, 186, 193, 200, 201, 202, 203, 235, 241)                                            |
| Channel Mode                   |                                                                                                                      |
| - Mode                         | Data, 12.0 kbit/s radio interface rate                                                                               |
| Mobile Allocation              | Not included                                                                                                         |
| Starting Time                  | Not included                                                                                                         |

Step 11

ASSIGNMENT COMMAND

|                                |                                                                                                                 |
|--------------------------------|-----------------------------------------------------------------------------------------------------------------|
| Channel Description 2          |                                                                                                                 |
| - Channel Type and TDMA offset | 00000                                                                                                           |
| - Timeslot Number              | A suitable value for multislot configuration, chosen arbitrarily                                                |
| - Training Sequence Code       | Chosen arbitrarily                                                                                              |
| - Hopping                      | RF hopping channel                                                                                              |
| - MAIO                         | Chosen arbitrarily from the set (0, 1 to N-1) where N is the number of frequencies in the Mobile Allocation IE. |
| - HSN                          | Chosen arbitrarily from the set (1 to 63)                                                                       |
| Power Command                  |                                                                                                                 |
| - Power level                  | Chosen arbitrarily but with a changed value.                                                                    |
| Frequency list IE              | Not included                                                                                                    |
| Cell Channel Description       | Not included                                                                                                    |
| Multislot allocation           |                                                                                                                 |
| - Downlink assignment          | Appropriate for the test. Depending on Multislot class, Shall not have maximum number of timeslots.             |
| - Uplink assignment            | Appropriate for the test, but as many as in downlink assignment                                                 |
| - Channel set X (1= $X$ ≤8)    | Appropriate for the test                                                                                        |
| Channel Mode                   |                                                                                                                 |
| - Mode                         | Data, 12.0 kbit/s radio interface rate                                                                          |
| Mobile Allocation              | Indicates frequencies (172, 173, 200, 201, 202, 203, 235, 241)                                                  |
| Starting Time                  | Not included                                                                                                    |

Step 13

ASSIGNMENT COMMAND

|                                |                                                                                                                                                                                       |
|--------------------------------|---------------------------------------------------------------------------------------------------------------------------------------------------------------------------------------|
| Channel Description 2          |                                                                                                                                                                                       |
| - Channel Type and TDMA offset | 11XXX<br>(Appropriate number of additional unidirectional TCH/FDs and SACCH/MDs<br>or<br>Additional bidirectional TCH/F and SACCH/M and additional unidirectional TCH/FD and SACCH/MD |
| - Timeslot Number              | Number of downlink timeslots shall be more than in step 11)<br>A suitable value for multislot configuration, chosen arbitrarily                                                       |
| - Training Sequence Code       | Chosen arbitrarily                                                                                                                                                                    |
| - Hopping                      | RF hopping channel                                                                                                                                                                    |
| - MAIO                         | Chosen arbitrarily from the set (0, 1 to N-1) where N is the number of frequencies in the Mobile Allocation IE.                                                                       |
| - HSN                          | Chosen arbitrarily from the set (1 to 63)                                                                                                                                             |
| Power Command                  |                                                                                                                                                                                       |
| - Power level                  | Chosen arbitrarily but with a changed value.                                                                                                                                          |
| Frequency list IE              | Not included                                                                                                                                                                          |
| Cell Channel Description       | Not included                                                                                                                                                                          |
| Channel Mode                   |                                                                                                                                                                                       |
| - Mode                         | Data, 12.0 kbit/s radio interface rate                                                                                                                                                |
| Mobile Allocation              | Indicates frequencies (172, 173, 200, 201, 202, 203, 235, 241)                                                                                                                        |
| Starting Time                  | Not included                                                                                                                                                                          |

## Step 15

## ASSIGNMENT COMMAND

|                                |                                                                                                                 |
|--------------------------------|-----------------------------------------------------------------------------------------------------------------|
| Channel Description 2          |                                                                                                                 |
| - Channel Type and TDMA offset | 00000                                                                                                           |
| - Timeslot Number              | A suitable value for multislot configuration, chosen arbitrarily                                                |
| - Training Sequence Code       | Chosen arbitrarily                                                                                              |
| - Hopping                      | RF hopping channel                                                                                              |
| - MAIO                         | Chosen arbitrarily from the set (0, 1 to N-1) where N is the number of frequencies in the Mobile Allocation IE. |
| - HSN                          | Chosen arbitrarily from the set (1 to 63)                                                                       |
| Power Command                  |                                                                                                                 |
| - Power level                  | Chosen arbitrarily but with a changed value.                                                                    |
| Frequency list IE              | Not included                                                                                                    |
| Cell Channel Description       | Not included                                                                                                    |
| Multislot allocation           |                                                                                                                 |
| - Downlink assignment          | Appropriate for the test. Must be more than one.                                                                |
| - Uplink assignment            | Appropriate for the test, but as many as in downlink direction.                                                 |
| - Channel set X (1=<X<=8)      | Appropriate for the test                                                                                        |
| Channel Mode                   |                                                                                                                 |
| - Mode                         | Data, 12.0 kbit/s radio interface rate                                                                          |
| Mobile Allocation              | Indicates frequencies (172, 173, 200, 201, 202, 203, 235, 241)                                                  |
| Starting Time                  | Not included                                                                                                    |

## Step 17

## ASSIGNMENT COMMAND

|                                |                                                                           |
|--------------------------------|---------------------------------------------------------------------------|
| Channel Description 2          |                                                                           |
| - Channel Type and TDMA offset | 10000 (no additional timeslots)                                           |
| - Timeslot Number              | A suitable value for multislot configuration, chosen arbitrarily          |
| - Training Sequence Code       | Chosen arbitrarily                                                        |
| - Hopping                      | Single RF Channel                                                         |
| - ARFCN                        | the ARFCN of the BCCH carrier                                             |
| Power Command                  |                                                                           |
| - Power level                  | Chosen arbitrarily but with a changed value.                              |
| Frequency list IE              | Not Included                                                              |
| Cell Channel Description       | 128 range encodes (172, 173, 179, 186, 193, 200, 201, 202, 203, 235, 241) |
| Channel Mode                   |                                                                           |
| - Mode                         | Data, 12.0 kbit/s radio interface rate                                    |
| Mobile Allocation              | Not included                                                              |
| Starting Time                  | Not included                                                              |

Step 19

ASSIGNMENT COMMAND

|                                |                                                                                           |
|--------------------------------|-------------------------------------------------------------------------------------------|
| Channel Description 2          | 00000                                                                                     |
| - Channel Type and TDMA offset | A suitable value for multislot configuration, chosen arbitrarily                          |
| - Timeslot Number              | Chosen arbitrarily                                                                        |
| - Training Sequence Code       | Single RF Channel                                                                         |
| - Hopping                      | the ARFCN of the BCCH carrier                                                             |
| - ARFCN                        |                                                                                           |
| Power Command                  | Chosen arbitrarily but with a changed value.                                              |
| - Power level                  | Not Included                                                                              |
| Frequency list IE              | 128 range encodes (172, 173, 179, 186, 193, 200, 201, 202, 203, 235, 241)                 |
| Cell Channel Description       |                                                                                           |
| Multislot allocation           | Appropriate for the test, but more than one timeslot allocated and excluding timeslot 0.. |
| - Downlink assignment          | Appropriate for the test according to MS Class described in Annex B 05.02.                |
| - Uplink assignment            | Appropriate for the test                                                                  |
| - Channel set X (1=<X<=8)      |                                                                                           |
| Channel Mode                   | Data, 12.0 kbit/s radio interface rate                                                    |
| - Mode                         | Not included                                                                              |
| Mobile Allocation              | Not included                                                                              |
| Starting Time                  | Not included                                                                              |

Step 21

ASSIGNMENT COMMAND

|                                |                                                                                                                 |
|--------------------------------|-----------------------------------------------------------------------------------------------------------------|
| Channel Description 2          | 10XXX (Same number of TCH/Fs and timeslot mapping as in step 19)                                                |
| - Channel Type and TDMA offset | Same as in step 19                                                                                              |
| - Timeslot Number              | Chosen arbitrarily                                                                                              |
| - Training Sequence Code       | Frequency hopping                                                                                               |
| - Hopping                      | Chosen arbitrarily from the set (0, 1 to N-1) where N is the number of frequencies in the Mobile Allocation IE. |
| - MAIO                         | Chosen arbitrarily from the set (1 to 63)                                                                       |
| - HSN                          |                                                                                                                 |
| Power Command                  | Chosen arbitrarily but with a changed value.                                                                    |
| - Power level                  | Not Included                                                                                                    |
| Frequency list IE              | 128 range encodes (172, 173, 179, 186, 193, 200, 201, 202, 203, 235, 241)                                       |
| Cell Channel Description       |                                                                                                                 |
| Channel Mode                   | Data, 12.0 kbit/s radio interface rate                                                                          |
| - Mode                         | Indicate frequencies (173, 200, 201)                                                                            |
| Mobile Allocation              | Not included                                                                                                    |
| Starting Time                  |                                                                                                                 |

## Step 25

## ASSIGNMENT COMMAND

|                                  |                                                                            |
|----------------------------------|----------------------------------------------------------------------------|
| Channel Description 2            |                                                                            |
| - Channel Type and TDMA offset   | 00000                                                                      |
| - Timeslot Number                | Same as in step 19                                                         |
| - Training Sequence Code         | Chosen arbitrarily                                                         |
| - Hopping                        | Single RF Channel                                                          |
| - ARFCN                          | the ARFCN of the BCCH carrier                                              |
| Power Command                    |                                                                            |
| - Power level                    | Chosen arbitrarily but with a changed value.                               |
| Frequency list IE                | Not Included                                                               |
| Cell Channel Description         | 128 range encodes (172, 173, 179, 186, 193, 200, 201, 202, 203, 235, 241)  |
| Multislot allocation             |                                                                            |
| - Downlink assignment            | Indicate same timeslots as step 19.                                        |
| - Uplink assignment              | Appropriate for the test according to MS Class described in Annex B 05.02. |
| - Channel set X (1= $X \leq 8$ ) | Appropriate for the test                                                   |
| Channel Mode                     |                                                                            |
| - Mode                           | Data, 12.0 kbit/s radio interface rate                                     |
| Mobile Allocation                | Not included                                                               |
| Starting Time                    | Not included                                                               |

## Step 28

## ASSIGNMENT COMMAND

|                                |                                                                                                                 |
|--------------------------------|-----------------------------------------------------------------------------------------------------------------|
| Channel Description 2          |                                                                                                                 |
| - Channel Type and TDMA offset | 10000 (no additional timeslots)                                                                                 |
| - Timeslot Number              | Same as in step 19                                                                                              |
| - Training Sequence Code       | Chosen arbitrarily                                                                                              |
| - Hopping                      | Frequency hopping                                                                                               |
| - MAIO                         | Chosen arbitrarily from the set (0, 1 to N-1) where N is the number of frequencies in the Mobile Allocation IE. |
| - HSN                          | Chosen arbitrarily from the set (1 to 63)                                                                       |
| Power Command                  |                                                                                                                 |
| - Power level                  | Chosen arbitrarily but with a changed value.                                                                    |
| Frequency list IE              | Not Included                                                                                                    |
| Cell Channel Description       | Not included                                                                                                    |
| Channel Mode                   |                                                                                                                 |
| - Mode                         | Data, 12.0 kbit/s radio interface rate                                                                          |
| Mobile Allocation              | Indicate frequencies (173, 200, 201)                                                                            |
| Starting Time                  | Chosen arbitrarily                                                                                              |

GSM 850 end:

### 26.13.1.2.2 Multislot signalling / RR / Dedicated assignment / failure / general case

This test is applicable to all MS that supports multislot configuration.

#### 26.13.1.2.2.1 Conformance requirements

On the mobile station side, if a lower layer failure happens on the new channel before the ASSIGNMENT COMPLETE message has been sent, the mobile station deactivates the new channels, reactivates the old channels, reconnects the TCHs if any and triggers the establishment of the main signalling link. It then sends an ASSIGNMENT FAILURE message, cause "protocol error unspecified" on the main DCCH and resumes the normal operation, as if no assignment attempt had occurred. The operational parameters (e.g. ciphering mode) when returning on the old channel are those applied before the procedure.

## References

Conformance requirements: 3GPP TS 04.08 / 3GPP TS 44.018 subclauses 3.4.3, 9.1.3 and 9.1.4.

### 26.13.1.2.2.2 Test purpose

- 1) To test that, when the MS fails to seize the new channel, the MS reactivates the old channel.
- 2) This is tested in the special cases of transition:
  - 2.1) from non-hopping SDCCH to hopping symmetric multislot configuration;
  - 2.2) from hopping asymmetric multislot configuration to non-hopping symmetric;
  - 2.3) from non hopping symmetric multislot configuration to non-hopping symmetric multislot configuration, resource upgrading used;
  - 2.4) from non-hopping asymmetric multislot configuration to non-hopping asymmetric multislot configuration, resource upgrading used;
  - 2.5) from hopping symmetric multislot configuration to hopping asymmetric multislot configuration, resource upgrading used;
  - 2.6) from hopping asymmetric multislot configuration to non-hopping multislot configuration, resources downgrading to one TCH/F.

### 26.13.1.2.2.3 Method of test

#### Initial Conditions

System Simulator:

1 cell, default parameters.

Mobile Station:

The MS is "idle updated".

#### Related PICS/PIXIT Statements

- Type of MS (GSM 450 or GSM 480 or GSM 700 or GSM 850 or P-GSM 900 or EGSM or DCS 1 800).
- Multislot class.

#### Foreseen Final State of the MS

The MS is "idle updated".

#### Test Procedure

A mobile terminated RR connection is established on an SDCCH. The following is repeated six times with different parameters:

The SS sends an ASSIGNMENT COMMAND message allocating a hopping/non-hopping symmetric/asymmetric multislot configuration with or without resource upgrading/downgrading, but does not activate the assigned channels. The MS shall try to activate the new channel (this is not verified) and shall then reactivate the old channel and trigger the establishment of the main signalling link on the old channel. Then the MS shall send an ASSIGNMENT FAILURE.

The SS initiates the channel release procedure and the test ends here.

#### Maximum Duration of Test

30 s.



## Expected Sequence

| Step | Direction | Message               | Comments                                                                                                                                                                                          |
|------|-----------|-----------------------|---------------------------------------------------------------------------------------------------------------------------------------------------------------------------------------------------|
| 1    | SS -> MS  | PAGING REQUEST TYPE 1 |                                                                                                                                                                                                   |
| 2    | MS -> SS  | CHANNEL REQUEST       |                                                                                                                                                                                                   |
| 3    | SS -> MS  | IMMEDIATE ASSIGNMENT  | Channel Type: SDCCH/4.                                                                                                                                                                            |
| 4    | MS -> SS  | PAGING RESPONSE       |                                                                                                                                                                                                   |
| 5    | SS -> MS  | ASSIGNMENT COMMAND    | See specific message contents below. The MS attempts (and fails) to establish a signalling link on the new channel.                                                                               |
| 6    |           |                       | The MS re-establishes the signalling link on the old channel.                                                                                                                                     |
| 7    | MS -> SS  | ASSIGNMENT FAILURE    | RR cause value = "protocol error unspecified".                                                                                                                                                    |
| 8    | SS        |                       | The SS checks that the MS reports the old power level (prior to the Assignment command) in the layer 1 header of the SACCH message that is sent in the first SACCH multiframe following the SABM. |
| 9    | SS -> MS  | ASSIGNMENT COMMAND    | See specific message contents below.                                                                                                                                                              |
| 10   | MS -> SS  | ASSIGNMENT COMPLETE   | Assignment command is successfully performed.                                                                                                                                                     |
| 11   | SS -> MS  | ASSIGNMENT COMMAND    | Channel Type = TCH/F, non-hopping, symmetric multislot configuration. The MS attempts (and fails) to establish a signalling link on the new channel.                                              |
| 12   |           |                       | The MS re-establishes the signalling link on the old channel.                                                                                                                                     |
| 13   | MS -> SS  | ASSIGNMENT FAILURE    | RR cause value = "protocol error unspecified".                                                                                                                                                    |
| 14   | SS -> MS  | ASSIGNMENT COMMAND    | Assignment command to non-hopping, symmetric multislot configuration is successfully performed.                                                                                                   |
| 15   | MS -> SS  | ASSIGNMENT COMPLETE   |                                                                                                                                                                                                   |
| 16   | SS -> MS  | ASSIGNMENT COMMAND    | Channel Type = TCH/F, non-hopping, symmetric multislot configuration, resource upgrading used. The MS attempts (and fails) to establish a signalling link on the new channel.                     |
| 17   |           |                       | The MS re-establishes the signalling link on the old channel.                                                                                                                                     |
| 18   | MS -> SS  | ASSIGNMENT FAILURE    | RR cause value = "protocol error unspecified".                                                                                                                                                    |
| 19   | SS -> MS  | ASSIGNMENT COMMAND    | Assignment command to non-hopping, asymmetric multislot configuration is successfully performed.                                                                                                  |
| 20   | MS -> SS  | ASSIGNMENT COMPLETE   |                                                                                                                                                                                                   |
| 21   | SS -> MS  | ASSIGNMENT COMMAND    | Channel Type = TCH/F, non-hopping, asymmetric multislot configuration, resource downgrading used. The MS attempts (and fails) to establish a signalling link on the new channel.                  |
| 22   |           |                       | The MS re-establishes the signalling link on the old channel.                                                                                                                                     |
| 23   | MS -> SS  | ASSIGNMENT FAILURE    | RR cause value = "protocol error unspecified".                                                                                                                                                    |
| 24   | SS -> MS  | ASSIGNMENT COMMAND    | Assignment command to hopping, symmetric multislot configuration is successfully performed.                                                                                                       |
| 25   | MS -> SS  | ASSIGNMENT COMPLETE   |                                                                                                                                                                                                   |
| 26   | SS -> MS  | ASSIGNMENT COMMAND    | Channel Type = TCH/F, hopping, asymmetric multislot configuration, resource upgrading used. The MS attempts (and fails) to establish a signalling link on the new channel.                        |
| 27   |           |                       | The MS re-establishes the signalling link on the old channel.                                                                                                                                     |
| 28   | MS -> SS  | ASSIGNMENT FAILURE    | RR cause value = "protocol error unspecified".                                                                                                                                                    |
| 29   | SS -> MS  | ASSIGNMENT COMMAND    | Assignment command to hopping, asymmetric multislot configuration is successfully performed.                                                                                                      |
| 30   | MS -> SS  | ASSIGNMENT COMPLETE   |                                                                                                                                                                                                   |
| 31   | SS -> MS  | ASSIGNMENT COMMAND    | Channel Type = TCH/F, non-hopping, multislot configuration, resources downgrading to one TCH/F. The MS attempts (and fails) to establish a signalling link on the new channel.                    |
| 32   |           |                       | The MS re-establishes the signalling link on the old channel.                                                                                                                                     |
| 33   | MS -> SS  | ASSIGNMENT FAILURE    | RR cause value = "protocol error unspecified".                                                                                                                                                    |
| 34   | SS -> MS  | CHANNEL RELEASE       | The main signalling link is released.                                                                                                                                                             |

## Specific Message Contents

GSM 450 begin:

Step 5:

## ASSIGNMENT COMMAND

|                                |                                                                                                                 |
|--------------------------------|-----------------------------------------------------------------------------------------------------------------|
| Channel Description 2          | 00000                                                                                                           |
| - Channel Type and TDMA offset | A suitable value for multislot configuration, chosen arbitrarily                                                |
| - Timeslot Number              |                                                                                                                 |
| - Training Sequence Code       | Chosen arbitrarily                                                                                              |
| - Hopping                      | RF hopping channel                                                                                              |
| - MAIO                         | Chosen arbitrarily from the set (0, 1 to N-1) where N is the number of frequencies in the Mobile Allocation IE. |
| - HSN                          | Chosen arbitrarily from the set (1 to 63)                                                                       |
| Power Command                  | Chosen arbitrarily but with a changed value.                                                                    |
| - Power level                  | Not Included                                                                                                    |
| Frequency list IE              | Use Range 128 to encode (271, 273, 275, 277, 279, 281, 283, 285, 287, 289, 291)                                 |
| Cell Channel Description       |                                                                                                                 |
| Multislot allocation           | Maximum number of symmetrical timeslots assigned.                                                               |
| - Downlink assignment          | As many timeslots as downlink direction.                                                                        |
| - Uplink assignment            | Appropriate for the test                                                                                        |
| - Channel set X (1= $X$ ≤8)    |                                                                                                                 |
| Channel Mode                   | Data, 12.0 kbit/s radio interface rate                                                                          |
| - Mode                         | Arbitrarily chosen from Cell channel description                                                                |
| Mobile Allocation              |                                                                                                                 |
| Starting Time                  | Not included                                                                                                    |

Step 9:

## ASSIGNMENT COMMAND

|                                |                                                                                                                 |
|--------------------------------|-----------------------------------------------------------------------------------------------------------------|
| Channel Description 2          | 00000                                                                                                           |
| - Channel Type and TDMA offset | A suitable value for multislot configuration, chosen arbitrarily                                                |
| - Timeslot Number              |                                                                                                                 |
| - Training Sequence Code       | Chosen arbitrarily                                                                                              |
| - Hopping                      | RF hopping channel                                                                                              |
| - MAIO                         | Chosen arbitrarily from the set (0, 1 to N-1) where N is the number of frequencies in the Mobile Allocation IE. |
| - HSN                          | Chosen arbitrarily from the set (1 to 63)                                                                       |
| Power Command                  | Chosen arbitrarily but with a changed value.                                                                    |
| - Power level                  | Not Included                                                                                                    |
| Frequency list IE              | Use Range 128 to encode (271, 273, 275, 277, 279, 281, 283, 285, 287, 289, 291)                                 |
| Cell Channel Description       |                                                                                                                 |
| Multislot allocation           | Maximum number of timeslots that MS supports.                                                                   |
| - Downlink assignment          | Less timeslots assigned than downlink direction.                                                                |
| - Uplink assignment            | Appropriate for the test                                                                                        |
| - Channel set X (1= $X$ ≤8)    |                                                                                                                 |
| Channel Mode                   | Data, 12.0 kbit/s radio interface rate                                                                          |
| - Mode                         | Arbitrarily chosen from Cell channel description                                                                |
| Mobile Allocation              |                                                                                                                 |
| Starting Time                  | Not included                                                                                                    |

Step 11:

ASSIGNMENT COMMAND

|                                                                              |                                                                                 |
|------------------------------------------------------------------------------|---------------------------------------------------------------------------------|
| Channel Description 2<br>- Channel Type and TDMA offset<br>- Timeslot Number | 00000<br>A suitable value for multislot configuration, chosen arbitrarily       |
| - Training Sequence Code                                                     | Chosen arbitrarily                                                              |
| - Hopping                                                                    | Single RF channel                                                               |
| - ARFCN                                                                      | the ARFCN of the BCCH carrier                                                   |
| Power Command<br>- Power level                                               | Chosen arbitrarily but with a changed value.                                    |
| Frequency list IE                                                            | Not Included                                                                    |
| Cell Channel Description                                                     | Use Range 128 to encode (271, 273, 275, 277, 279, 281, 283, 285, 287, 289, 291) |
| Multislot allocation<br>- Downlink assignment                                | Maximum number of symmetrical timeslots supported by MS assigned.               |
| - Uplink assignment                                                          | As many timeslots as in downlink direction.                                     |
| - Channel set X (1=<X<=8)                                                    | Appropriate for the test                                                        |
| Channel Mode<br>- Mode                                                       | Data, 12.0 kbit/s radio interface rate                                          |
| Mobile Allocation                                                            | Not included                                                                    |
| Starting Time                                                                | Not included                                                                    |

Step 14:

ASSIGNMENT COMMAND

|                                                                              |                                                                                 |
|------------------------------------------------------------------------------|---------------------------------------------------------------------------------|
| Channel Description 2<br>- Channel Type and TDMA offset<br>- Timeslot Number | 00000<br>A suitable value for multislot configuration, chosen arbitrarily       |
| - Training Sequence Code                                                     | Chosen arbitrarily                                                              |
| - Hopping                                                                    | Single RF channel                                                               |
| - ARFCN                                                                      | the ARFCN of the BCCH carrier                                                   |
| Power Command<br>- Power level                                               | Chosen arbitrarily but with a changed value.                                    |
| Frequency list IE                                                            | Not Included                                                                    |
| Cell Channel Description                                                     | Use Range 128 to encode (271, 273, 275, 277, 279, 281, 283, 285, 287, 289, 291) |
| Multislot allocation<br>- Downlink assignment                                | Only one timeslot is assigned in downlink direction.                            |
| - Uplink assignment                                                          | Only one timeslot is assigned in uplink direction.                              |
| - Channel set X (1=<X<=8)                                                    | Appropriate for the test                                                        |
| Channel Mode<br>- Mode                                                       | Data, 12.0 kbit/s radio interface rate                                          |
| Mobile Allocation                                                            | Not included                                                                    |
| Starting Time                                                                | Not included                                                                    |

Step 16:

## ASSIGNMENT COMMAND

|                                |                                                                                 |
|--------------------------------|---------------------------------------------------------------------------------|
| Channel Description 2          | 00000                                                                           |
| - Channel Type and TDMA offset | A suitable value for multislot configuration, chosen arbitrarily                |
| - Timeslot Number              | Chosen arbitrarily                                                              |
| - Training Sequence Code       | Single RF channel                                                               |
| - Hopping                      | the ARFCN of the BCCH carrier                                                   |
| - ARFCN                        |                                                                                 |
| Power Command                  | Chosen arbitrarily but with a changed value.                                    |
| - Power level                  | Not Included                                                                    |
| Frequency list IE              | Use range 128 to encode (271, 273, 275, 277, 279, 281, 283, 285, 287, 289, 291) |
| Cell Channel Description       |                                                                                 |
| Multislot allocation           | Maximum number of timeslots that MS supports.                                   |
| - Downlink assignment          | Maximum number of timeslots that MS supports.                                   |
| - Uplink assignment            | Appropriate for the test                                                        |
| - Channel set X (1=<X<=8)      |                                                                                 |
| Channel Mode                   | Data, 12.0 kbit/s radio interface rate                                          |
| - Mode                         | Not included                                                                    |
| Mobile Allocation              | Not included                                                                    |
| Starting Time                  | Not included                                                                    |

Step 19:

## ASSIGNMENT COMMAND

|                                |                                                                                                     |
|--------------------------------|-----------------------------------------------------------------------------------------------------|
| Channel Description 2          | 00000                                                                                               |
| - Channel Type and TDMA offset | A suitable value for multislot configuration, chosen arbitrarily                                    |
| - Timeslot Number              | Chosen arbitrarily                                                                                  |
| - Training Sequence Code       | Single RF channel                                                                                   |
| - Hopping                      | the ARFCN of the BCCH carrier                                                                       |
| - ARFCN                        |                                                                                                     |
| Power Command                  | Chosen arbitrarily but with a changed value.                                                        |
| - Power level                  | Not Included                                                                                        |
| Frequency list IE              | Use Range 128 to encode (271, 273, 275, 277, 279, 281, 283, 285, 287, 289, 291)                     |
| Cell Channel Description       |                                                                                                     |
| Multislot allocation           | More than one timeslot but less than maximum number of timeslots is assigned in downlink direction. |
| - Downlink assignment          | Only one timeslot is assigned in uplink direction.                                                  |
| - Uplink assignment            | Appropriate for the test                                                                            |
| - Channel set X (1=<X<=8)      |                                                                                                     |
| Channel Mode                   | Data, 12.0 kbit/s radio interface rate                                                              |
| - Mode                         | Not included                                                                                        |
| Mobile Allocation              | Not included                                                                                        |
| Starting Time                  | Not included                                                                                        |

Step 21:

## ASSIGNMENT COMMAND

|                                  |                                                                                 |
|----------------------------------|---------------------------------------------------------------------------------|
| Channel Description 2            | 00000                                                                           |
| - Channel Type and TDMA offset   | A suitable value for multislot configuration, chosen arbitrarily                |
| - Timeslot Number                | Chosen arbitrarily                                                              |
| - Training Sequence Code         | Single RF channel                                                               |
| - Hopping                        | the ARFCN of the BCCH carrier                                                   |
| - ARFCN                          |                                                                                 |
| Power Command                    | Chosen arbitrarily but with a changed value.                                    |
| - Power level                    | Not Included                                                                    |
| Frequency list IE                | Use Range 128 to encode (271, 273, 275, 277, 279, 281, 283, 285, 287, 289, 291) |
| Cell Channel Description         |                                                                                 |
| Multislot allocation             | Maximum number of timeslots that MS supports.                                   |
| - Downlink assignment            | Less timeslots assigned than downlink direction.                                |
| - Uplink assignment              | Appropriate for the test                                                        |
| - Channel set X (1= $X \leq 8$ ) |                                                                                 |
| Channel Mode                     | Data, 12.0 kbit/s radio interface rate                                          |
| - Mode                           | Not included                                                                    |
| Mobile Allocation                | Not included                                                                    |
| Starting Time                    | Not included                                                                    |

Step 24:

## ASSIGNMENT COMMAND

|                                  |                                                                                                                 |
|----------------------------------|-----------------------------------------------------------------------------------------------------------------|
| Channel Description 2            | 00000                                                                                                           |
| - Channel Type and TDMA offset   | A suitable value for multislot configuration, chosen arbitrarily                                                |
| - Timeslot Number                | Chosen arbitrarily                                                                                              |
| - Training Sequence Code         | RF hopping channel                                                                                              |
| - Hopping                        |                                                                                                                 |
| - MAIO                           | Chosen arbitrarily from the set (0, 1 to N-1) where N is the number of frequencies in the Mobile Allocation IE. |
| - HSN                            | Chosen arbitrarily from the set (1 to 63)                                                                       |
| Power Command                    | Chosen arbitrarily but with a changed value.                                                                    |
| - Power level                    | Not Included                                                                                                    |
| Frequency list IE                | Use Range 128 to encode (271, 273, 275, 277, 279, 281, 283, 285, 287, 289, 291)                                 |
| Cell Channel Description         |                                                                                                                 |
| Multislot allocation             | Only one timeslot is assigned in downlink direction.                                                            |
| - Downlink assignment            | Only one timeslot is assigned in uplink direction.                                                              |
| - Uplink assignment              | Appropriate for the test                                                                                        |
| - Channel set X (1= $X \leq 8$ ) |                                                                                                                 |
| Channel Mode                     | Data, 12.0 kbit/s radio interface rate                                                                          |
| - Mode                           | Chosen arbitrarily from the Cell channel description                                                            |
| Mobile Allocation                | Not included                                                                                                    |
| Starting Time                    | Not included                                                                                                    |

Step 26:

## ASSIGNMENT COMMAND

|                                |                                                                                                                 |
|--------------------------------|-----------------------------------------------------------------------------------------------------------------|
| Channel Description 2          | 00000                                                                                                           |
| - Channel Type and TDMA offset | A suitable value for multislot configuration, chosen arbitrarily                                                |
| - Timeslot Number              | Chosen arbitrarily                                                                                              |
| - Training Sequence Code       | RF hopping channel                                                                                              |
| - Hopping                      |                                                                                                                 |
| - MAIO                         | Chosen arbitrarily from the set (0, 1 to N-1) where N is the number of frequencies in the Mobile Allocation IE. |
| - HSN                          | Chosen arbitrarily from the set (1 to 63)                                                                       |
| Power Command                  |                                                                                                                 |
| - Power level                  | Chosen arbitrarily but with a changed value.                                                                    |
| Frequency list IE              | Not Included                                                                                                    |
| Cell Channel Description       | Use Range 128 to encode (271, 273, 275, 277, 279, 281, 283, 285, 287, 289, 291)                                 |
| Multislot allocation           |                                                                                                                 |
| - Downlink assignment          | Maximum number of timeslots that MS supports.                                                                   |
| - Uplink assignment            | Less timeslots assigned than in downlink direction.                                                             |
| - Channel set X (1= $X$ ≤8)    | Appropriate for the test                                                                                        |
| Channel Mode                   |                                                                                                                 |
| - Mode                         | Data, 12.0 kbit/s radio interface rate                                                                          |
| Mobile Allocation              | Chosen arbitrarily from the Cell channel description                                                            |
| Starting Time                  | Not included                                                                                                    |

Step 29:

## ASSIGNMENT COMMAND

|                                |                                                                                                                 |
|--------------------------------|-----------------------------------------------------------------------------------------------------------------|
| Channel Description 2          | 00000                                                                                                           |
| - Channel Type and TDMA offset | A suitable value for multislot configuration, chosen arbitrarily                                                |
| - Timeslot Number              | Chosen arbitrarily                                                                                              |
| - Training Sequence Code       | RF hopping channel                                                                                              |
| - Hopping                      |                                                                                                                 |
| - MAIO                         | Chosen arbitrarily from the set (0, 1 to N-1) where N is the number of frequencies in the Mobile Allocation IE. |
| - HSN                          | Chosen arbitrarily from the set (1 to 63)                                                                       |
| Power Command                  |                                                                                                                 |
| - Power level                  | Chosen arbitrarily but with a changed value.                                                                    |
| Frequency list IE              | Not Included                                                                                                    |
| Cell Channel Description       | Use Range 128 to encode (271, 273, 275, 277, 279, 281, 283, 285, 287, 289, 291)                                 |
| Multislot allocation           |                                                                                                                 |
| - Downlink assignment          | Maximum number of timeslots that MS supports.                                                                   |
| - Uplink assignment            | Less timeslots assigned than in downlink direction.                                                             |
| - Channel set X (1= $X$ ≤8)    | Appropriate for the test                                                                                        |
| Channel Mode                   |                                                                                                                 |
| - Mode                         | Data, 12.0 kbit/s radio interface rate                                                                          |
| Mobile Allocation              | Chosen arbitrarily from the Cell channel description                                                            |
| Starting Time                  | Not included                                                                                                    |

Step 31:

## ASSIGNMENT COMMAND

|                                |                                                                                 |
|--------------------------------|---------------------------------------------------------------------------------|
| Channel Description 2          |                                                                                 |
| - Channel Type and TDMA offset | 00000                                                                           |
| - Timeslot Number              | A suitable value for multislot configuration, chosen arbitrarily                |
| - Training Sequence Code       | Chosen arbitrarily                                                              |
| - Hopping                      | Single RF channel                                                               |
| - ARFCN                        | the ARFCN of the BCCH carrier                                                   |
| Power Command                  |                                                                                 |
| - Power level                  | Chosen arbitrarily but with a changed value.                                    |
| Frequency list IE              | Not Included                                                                    |
| Cell Channel Description       | Use Range 128 to encode (271, 273, 275, 277, 279, 281, 283, 285, 287, 289, 291) |
| Multislot allocation           |                                                                                 |
| - Downlink assignment          | Only one timeslot is assigned in downlink direction.                            |
| - Uplink assignment            | Only one timeslot is assigned in uplink direction.                              |
| - Channel set X (1=<X<=8)      | Appropriate for the test                                                        |
| Channel Mode                   |                                                                                 |
| - Mode                         | Data, 12.0 kbit/s radio interface rate                                          |
| Mobile Allocation              | Not included                                                                    |
| Starting Time                  | Not included                                                                    |

GSM 450 end:

GSM 480 begin:

Step 5:

## ASSIGNMENT COMMAND

|                                |                                                                                                                 |
|--------------------------------|-----------------------------------------------------------------------------------------------------------------|
| Channel Description 2          |                                                                                                                 |
| - Channel Type and TDMA offset | 00000                                                                                                           |
| - Timeslot Number              | A suitable value for multislot configuration, chosen arbitrarily                                                |
| - Training Sequence Code       | Chosen arbitrarily                                                                                              |
| - Hopping                      | RF hopping channel                                                                                              |
| - MAIO                         | Chosen arbitrarily from the set (0, 1 to N-1) where N is the number of frequencies in the Mobile Allocation IE. |
| - HSN                          | Chosen arbitrarily from the set (1 to 63)                                                                       |
| Power Command                  |                                                                                                                 |
| - Power level                  | Chosen arbitrarily but with a changed value.                                                                    |
| Frequency list IE              | Not Included                                                                                                    |
| Cell Channel Description       | Use Range 128 to encode (318, 320, 322, 324, 326, 328, 330, 332, 334, 336, 338)                                 |
| Multislot allocation           |                                                                                                                 |
| - Downlink assignment          | Maximum number of symmetrical timeslots assigned.                                                               |
| - Uplink assignment            | As many timeslots as downlink direction.                                                                        |
| - Channel set X (1=<X<=8)      | Appropriate for the test                                                                                        |
| Channel Mode                   |                                                                                                                 |
| - Mode                         | Data, 12.0 kbit/s radio interface rate                                                                          |
| Mobile Allocation              | Arbitrarily chosen from Cell channel description                                                                |
| Starting Time                  | Not included                                                                                                    |

Step 9:

ASSIGNMENT COMMAND

|                                |                                                                                                                 |
|--------------------------------|-----------------------------------------------------------------------------------------------------------------|
| Channel Description 2          | 00000                                                                                                           |
| - Channel Type and TDMA offset | A suitable value for multislot configuration, chosen arbitrarily                                                |
| - Timeslot Number              | Chosen arbitrarily                                                                                              |
| - Training Sequence Code       | RF hopping channel                                                                                              |
| - Hopping                      |                                                                                                                 |
| - MAIO                         | Chosen arbitrarily from the set (0, 1 to N-1) where N is the number of frequencies in the Mobile Allocation IE. |
| - HSN                          | Chosen arbitrarily from the set (1 to 63)                                                                       |
| Power Command                  |                                                                                                                 |
| - Power level                  | Chosen arbitrarily but with a changed value.                                                                    |
| Frequency list IE              | Not Included                                                                                                    |
| Cell Channel Description       | Use Range 128 to encode (318, 320, 322, 324, 326, 328, 330, 332, 334, 336, 338)                                 |
| Multislot allocation           |                                                                                                                 |
| - Downlink assignment          | Maximum number of timeslots that MS supports.                                                                   |
| - Uplink assignment            | Less timeslots assigned than downlink direction.                                                                |
| - Channel set X (1=<X<=8)      | Appropriate for the test                                                                                        |
| Channel Mode                   |                                                                                                                 |
| - Mode                         | Data, 12.0 kbit/s radio interface rate                                                                          |
| Mobile Allocation              | Arbitrarily chosen from Cell channel description                                                                |
| Starting Time                  | Not included                                                                                                    |

Step 11:

ASSIGNMENT COMMAND

|                                |                                                                                 |
|--------------------------------|---------------------------------------------------------------------------------|
| Channel Description 2          | 00000                                                                           |
| - Channel Type and TDMA offset | A suitable value for multislot configuration, chosen arbitrarily                |
| - Timeslot Number              | Chosen arbitrarily                                                              |
| - Training Sequence Code       | Single RF channel                                                               |
| - Hopping                      | the ARFCN of the BCCH carrier                                                   |
| - ARFCN                        |                                                                                 |
| Power Command                  |                                                                                 |
| - Power level                  | Chosen arbitrarily but with a changed value.                                    |
| Frequency list IE              | Not Included                                                                    |
| Cell Channel Description       | Use Range 128 to encode (318, 320, 322, 324, 326, 328, 330, 332, 334, 336, 338) |
| Multislot allocation           |                                                                                 |
| - Downlink assignment          | Maximum number of symmetrical timeslots supported by MS assigned.               |
| - Uplink assignment            | As many timeslots as in downlink direction.                                     |
| - Channel set X (1=<X<=8)      | Appropriate for the test                                                        |
| Channel Mode                   |                                                                                 |
| - Mode                         | Data, 12.0 kbit/s radio interface rate                                          |
| Mobile Allocation              | Not included                                                                    |
| Starting Time                  | Not included                                                                    |



Step 14:

## ASSIGNMENT COMMAND

|                                |                                                                                 |
|--------------------------------|---------------------------------------------------------------------------------|
| Channel Description 2          | 00000                                                                           |
| - Channel Type and TDMA offset | A suitable value for multislot configuration, chosen arbitrarily                |
| - Timeslot Number              | Chosen arbitrarily                                                              |
| - Training Sequence Code       | Single RF channel                                                               |
| - Hopping                      | the ARFCN of the BCCH carrier                                                   |
| - ARFCN                        |                                                                                 |
| Power Command                  | Chosen arbitrarily but with a changed value.                                    |
| - Power level                  | Not Included                                                                    |
| Frequency list IE              | Use Range 128 to encode (318, 320, 322, 324, 326, 328, 330, 332, 334, 336, 338) |
| Cell Channel Description       |                                                                                 |
| Multislot allocation           | Only one timeslot is assigned in downlink direction.                            |
| - Downlink assignment          | Only one timeslot is assigned in uplink direction.                              |
| - Uplink assignment            | Appropriate for the test                                                        |
| - Channel set X (1=<X<=8)      |                                                                                 |
| Channel Mode                   | Data, 12.0 kbit/s radio interface rate                                          |
| - Mode                         | Not included                                                                    |
| Mobile Allocation              | Not included                                                                    |
| Starting Time                  | Not included                                                                    |

Step 16:

## ASSIGNMENT COMMAND

|                                |                                                                                 |
|--------------------------------|---------------------------------------------------------------------------------|
| Channel Description 2          | 00000                                                                           |
| - Channel Type and TDMA offset | A suitable value for multislot configuration, chosen arbitrarily                |
| - Timeslot Number              | Chosen arbitrarily                                                              |
| - Training Sequence Code       | Single RF channel                                                               |
| - Hopping                      | the ARFCN of the BCCH carrier                                                   |
| - ARFCN                        |                                                                                 |
| Power Command                  | Chosen arbitrarily but with a changed value.                                    |
| - Power level                  | Not Included                                                                    |
| Frequency list IE              | Use Range 128 to encode (318, 320, 322, 324, 326, 328, 330, 332, 334, 336, 338) |
| Cell Channel Description       |                                                                                 |
| Multislot allocation           | Maximum number of timeslots that MS supports.                                   |
| - Downlink assignment          | Maximum number of timeslots that MS supports.                                   |
| - Uplink assignment            | Appropriate for the test                                                        |
| - Channel set X (1=<X<=8)      |                                                                                 |
| Channel Mode                   | Data, 12.0 kbit/s radio interface rate                                          |
| - Mode                         | Not included                                                                    |
| Mobile Allocation              | Not included                                                                    |
| Starting Time                  | Not included                                                                    |

Step 19:

ASSIGNMENT COMMAND

|                                                                              |                                                                                                     |
|------------------------------------------------------------------------------|-----------------------------------------------------------------------------------------------------|
| Channel Description 2<br>- Channel Type and TDMA offset<br>- Timeslot Number | 00000<br>A suitable value for multislot configuration, chosen arbitrarily                           |
| - Training Sequence Code                                                     | Chosen arbitrarily                                                                                  |
| - Hopping                                                                    | Single RF channel                                                                                   |
| - ARFCN                                                                      | the ARFCN of the BCCH carrier                                                                       |
| Power Command<br>- Power level                                               | Chosen arbitrarily but with a changed value.                                                        |
| Frequency list IE                                                            | Not Included                                                                                        |
| Cell Channel Description                                                     | Use Range 128 to encode (318, 320, 322, 324, 326, 328, 330, 332, 334, 336, 338)                     |
| Multislot allocation<br>- Downlink assignment                                | More than one timeslot but less than maximum number of timeslots is assigned in downlink direction. |
| - Uplink assignment                                                          | Only one timeslot is assigned in uplink direction.                                                  |
| - Channel set X (1=<X<=8)                                                    | Appropriate for the test                                                                            |
| Channel Mode<br>- Mode                                                       | Data, 12.0 kbit/s radio interface rate                                                              |
| Mobile Allocation                                                            | Not included                                                                                        |
| Starting Time                                                                | Not included                                                                                        |

Step 21:

ASSIGNMENT COMMAND

|                                                                              |                                                                                 |
|------------------------------------------------------------------------------|---------------------------------------------------------------------------------|
| Channel Description 2<br>- Channel Type and TDMA offset<br>- Timeslot Number | 00000<br>A suitable value for multislot configuration, chosen arbitrarily       |
| - Training Sequence Code                                                     | Chosen arbitrarily                                                              |
| - Hopping                                                                    | Single RF channel                                                               |
| - ARFCN                                                                      | the ARFCN of the BCCH carrier                                                   |
| Power Command<br>- Power level                                               | Chosen arbitrarily but with a changed value.                                    |
| Frequency list IE                                                            | Not Included                                                                    |
| Cell Channel Description                                                     | Use Range 128 to encode (318, 320, 322, 324, 326, 328, 330, 332, 334, 336, 338) |
| Multislot allocation<br>- Downlink assignment                                | Maximum number of timeslots that MS supports.                                   |
| - Uplink assignment                                                          | Less timeslots assigned than downlink direction.                                |
| - Channel set X (1=<X<=8)                                                    | Appropriate for the test                                                        |
| Channel Mode<br>- Mode                                                       | Data, 12.0 kbit/s radio interface rate                                          |
| Mobile Allocation                                                            | Not included                                                                    |
| Starting Time                                                                | Not included                                                                    |

Step 24:

ASSIGNMENT COMMAND

|                                                                                                                                                                                                                                                                                                                                                                                                                         |                                                                                                                                                                                                                                                                                                                                                                                                                                                                                                                                                                                                                                                                                                                      |
|-------------------------------------------------------------------------------------------------------------------------------------------------------------------------------------------------------------------------------------------------------------------------------------------------------------------------------------------------------------------------------------------------------------------------|----------------------------------------------------------------------------------------------------------------------------------------------------------------------------------------------------------------------------------------------------------------------------------------------------------------------------------------------------------------------------------------------------------------------------------------------------------------------------------------------------------------------------------------------------------------------------------------------------------------------------------------------------------------------------------------------------------------------|
| Channel Description 2<br>- Channel Type and TDMA offset<br>- Timeslot Number<br><br>- Training Sequence Code<br>- Hopping<br><br>- MAIO<br><br>- HSN<br>Power Command<br>- Power level<br>Frequency list IE<br>Cell Channel Description<br><br>Multislot allocation<br>- Downlink assignment<br>- Uplink assignment<br>- Channel set X (1= $X \leq 8$ )<br>Channel Mode<br>- Mode<br>Mobile Allocation<br>Starting Time | 00000<br>A suitable value for multislot configuration, chosen arbitrarily<br>Chosen arbitrarily<br>RF hopping channel<br><br>Chosen arbitrarily from the set (0, 1 to N-1) where N is the number of frequencies in the Mobile Allocation IE.<br>Chosen arbitrarily from the set (1 to 63)<br><br>Chosen arbitrarily but with a changed value.<br>Not Included<br>Use Range 128 to encode (318, 320, 322, 324, 326, 328, 330, 332, 334, 336, 338)<br><br>Only one timeslot is assigned in downlink direction.<br>Only one timeslot is assigned in uplink direction.<br>Appropriate for the test<br><br>Data, 12.0 kbit/s radio interface rate<br>Chosen arbitrarily from the Cell channel description<br>Not included |
|-------------------------------------------------------------------------------------------------------------------------------------------------------------------------------------------------------------------------------------------------------------------------------------------------------------------------------------------------------------------------------------------------------------------------|----------------------------------------------------------------------------------------------------------------------------------------------------------------------------------------------------------------------------------------------------------------------------------------------------------------------------------------------------------------------------------------------------------------------------------------------------------------------------------------------------------------------------------------------------------------------------------------------------------------------------------------------------------------------------------------------------------------------|

Step 26:

ASSIGNMENT COMMAND

|                                                                                                                                                                                                                                                                                                                                                                                                                         |                                                                                                                                                                                                                                                                                                                                                                                                                                                                                                                                                                                                                                                                                                                |
|-------------------------------------------------------------------------------------------------------------------------------------------------------------------------------------------------------------------------------------------------------------------------------------------------------------------------------------------------------------------------------------------------------------------------|----------------------------------------------------------------------------------------------------------------------------------------------------------------------------------------------------------------------------------------------------------------------------------------------------------------------------------------------------------------------------------------------------------------------------------------------------------------------------------------------------------------------------------------------------------------------------------------------------------------------------------------------------------------------------------------------------------------|
| Channel Description 2<br>- Channel Type and TDMA offset<br>- Timeslot Number<br><br>- Training Sequence Code<br>- Hopping<br><br>- MAIO<br><br>- HSN<br>Power Command<br>- Power level<br>Frequency list IE<br>Cell Channel Description<br><br>Multislot allocation<br>- Downlink assignment<br>- Uplink assignment<br>- Channel set X (1= $X \leq 8$ )<br>Channel Mode<br>- Mode<br>Mobile Allocation<br>Starting Time | 00000<br>A suitable value for multislot configuration, chosen arbitrarily<br>Chosen arbitrarily<br>RF hopping channel<br><br>Chosen arbitrarily from the set (0, 1 to N-1) where N is the number of frequencies in the Mobile Allocation IE.<br>Chosen arbitrarily from the set (1 to 63)<br><br>Chosen arbitrarily but with a changed value.<br>Not Included<br>Use Range 128 to encode (318, 320, 322, 324, 326, 328, 330, 332, 334, 336, 338)<br><br>Maximum number of timeslots that MS supports.<br>Less timeslots assigned than in downlink direction.<br>Appropriate for the test<br><br>Data, 12.0 kbit/s radio interface rate<br>Chosen arbitrarily from the Cell channel description<br>Not included |
|-------------------------------------------------------------------------------------------------------------------------------------------------------------------------------------------------------------------------------------------------------------------------------------------------------------------------------------------------------------------------------------------------------------------------|----------------------------------------------------------------------------------------------------------------------------------------------------------------------------------------------------------------------------------------------------------------------------------------------------------------------------------------------------------------------------------------------------------------------------------------------------------------------------------------------------------------------------------------------------------------------------------------------------------------------------------------------------------------------------------------------------------------|

Step 29:

## ASSIGNMENT COMMAND

|                                  |                                                                                                                 |
|----------------------------------|-----------------------------------------------------------------------------------------------------------------|
| Channel Description 2            | 00000                                                                                                           |
| - Channel Type and TDMA offset   | A suitable value for multislot configuration, chosen arbitrarily                                                |
| - Timeslot Number                | Chosen arbitrarily                                                                                              |
| - Training Sequence Code         | RF hopping channel                                                                                              |
| - Hopping                        | Chosen arbitrarily from the set (0, 1 to N-1) where N is the number of frequencies in the Mobile Allocation IE. |
| - MAIO                           | Chosen arbitrarily from the set (1 to 63)                                                                       |
| - HSN                            |                                                                                                                 |
| Power Command                    | Chosen arbitrarily but with a changed value.                                                                    |
| - Power level                    |                                                                                                                 |
| Frequency list IE                | Not Included                                                                                                    |
| Cell Channel Description         | Use Range 128 to encode (318, 320, 322, 324, 326, 328, 330, 332, 334, 336, 338)                                 |
| Multislot allocation             | Maximum number of timeslots that MS supports.                                                                   |
| - Downlink assignment            | Less timeslots assigned than in downlink direction.                                                             |
| - Uplink assignment              | Appropriate for the test                                                                                        |
| - Channel set X (1= $X \leq 8$ ) |                                                                                                                 |
| Channel Mode                     | Data, 12.0 kbit/s radio interface rate                                                                          |
| - Mode                           |                                                                                                                 |
| Mobile Allocation                | Chosen arbitrarily from the Cell channel description                                                            |
| Starting Time                    | Not included                                                                                                    |

Step 31:

## ASSIGNMENT COMMAND

|                                  |                                                                                 |
|----------------------------------|---------------------------------------------------------------------------------|
| Channel Description 2            | 00000                                                                           |
| - Channel Type and TDMA offset   | A suitable value for multislot configuration, chosen arbitrarily                |
| - Timeslot Number                | Chosen arbitrarily                                                              |
| - Training Sequence Code         | Single RF channel                                                               |
| - Hopping                        | the ARFCN of the BCCH carrier                                                   |
| - ARFCN                          |                                                                                 |
| Power Command                    | Chosen arbitrarily but with a changed value.                                    |
| - Power level                    |                                                                                 |
| Frequency list IE                | Not Included                                                                    |
| Cell Channel Description         | Use Range 128 to encode (318, 320, 322, 324, 326, 328, 330, 332, 334, 336, 338) |
| Multislot allocation             | Only one timeslot is assigned in downlink direction.                            |
| - Downlink assignment            | Only one timeslot is assigned in uplink direction.                              |
| - Uplink assignment              | Appropriate for the test                                                        |
| - Channel set X (1= $X \leq 8$ ) |                                                                                 |
| Channel Mode                     | Data, 12.0 kbit/s radio interface rate                                          |
| - Mode                           |                                                                                 |
| Mobile Allocation                | Not included                                                                    |
| Starting Time                    | Not included                                                                    |

GSM 480 end:

GSM 900 begin:

Step 5:

ASSIGNMENT COMMAND

|                                                                                                   |                                                                                                                           |
|---------------------------------------------------------------------------------------------------|---------------------------------------------------------------------------------------------------------------------------|
| Channel Description 2<br>- Channel Type and TDMA offset<br>- Timeslot Number                      | 00000<br>A suitable value for multislot configuration, chosen arbitrarily                                                 |
| - Training Sequence Code<br>- Hopping                                                             | Chosen arbitrarily<br>RF hopping channel                                                                                  |
| - MAIO                                                                                            | Chosen arbitrarily from the set (0, 1 to N-1) where N is the number of frequencies in the Mobile Allocation IE.           |
| - HSN                                                                                             | Chosen arbitrarily from the set (1 to 63)                                                                                 |
| Power Command<br>- Power level                                                                    | Chosen arbitrarily but with a changed value.                                                                              |
| Frequency list IE                                                                                 | Not Included                                                                                                              |
| Cell Channel Description                                                                          | Bit map zero encodes (45, 46, 52, 59, 66, 73, 74, 75, 76, 108, 114)                                                       |
| Multislot allocation<br>- Downlink assignment<br>- Uplink assignment<br>- Channel set X (1=<X<=8) | Maximum number of symmetrical timeslots assigned.<br>As many timeslots as downlink direction.<br>Appropriate for the test |
| Channel Mode<br>- Mode                                                                            | Data, 12.0 kbit/s radio interface rate                                                                                    |
| Mobile Allocation                                                                                 | Arbitrarily chosen from Cell channel description                                                                          |
| Starting Time                                                                                     | Not included                                                                                                              |

Step 9:

ASSIGNMENT COMMAND

|                                                                                                   |                                                                                                                               |
|---------------------------------------------------------------------------------------------------|-------------------------------------------------------------------------------------------------------------------------------|
| Channel Description 2<br>- Channel Type and TDMA offset<br>- Timeslot Number                      | 00000<br>A suitable value for multislot configuration, chosen arbitrarily                                                     |
| - Training Sequence Code<br>- Hopping                                                             | Chosen arbitrarily<br>RF hopping channel                                                                                      |
| - MAIO                                                                                            | Chosen arbitrarily from the set (0, 1 to N-1) where N is the number of frequencies in the Mobile Allocation IE.               |
| - HSN                                                                                             | Chosen arbitrarily from the set (1 to 63)                                                                                     |
| Power Command<br>- Power level                                                                    | Chosen arbitrarily but with a changed value.                                                                                  |
| Frequency list IE                                                                                 | Not Included                                                                                                                  |
| Cell Channel Description                                                                          | Bit map zero encodes (45, 46, 52, 59, 66, 73, 74, 75, 76, 108, 114)                                                           |
| Multislot allocation<br>- Downlink assignment<br>- Uplink assignment<br>- Channel set X (1=<X<=8) | Maximum number of timeslots that MS supports.<br>Less timeslots assigned than downlink direction.<br>Appropriate for the test |
| Channel Mode<br>- Mode                                                                            | Data, 12.0 kbit/s radio interface rate                                                                                        |
| Mobile Allocation                                                                                 | Arbitrarily chosen from Cell channel description                                                                              |
| Starting Time                                                                                     | Not included                                                                                                                  |

Step 11:

## ASSIGNMENT COMMAND

|                                |                                                                     |
|--------------------------------|---------------------------------------------------------------------|
| Channel Description 2          | 00000                                                               |
| - Channel Type and TDMA offset | A suitable value for multislot configuration, chosen arbitrarily    |
| - Timeslot Number              | Chosen arbitrarily                                                  |
| - Training Sequence Code       | Single RF channel                                                   |
| - Hopping                      | the ARFCN of the BCCH carrier                                       |
| - ARFCN                        |                                                                     |
| Power Command                  | Chosen arbitrarily but with a changed value.                        |
| - Power level                  | Not Included                                                        |
| Frequency list IE              | Not Included                                                        |
| Cell Channel Description       | Bit map zero encodes (45, 46, 52, 59, 66, 73, 74, 75, 76, 108, 114) |
| Multislot allocation           | Maximum number of symmetrical timeslots supported by MS assigned.   |
| - Downlink assignment          | As many timeslots as in downlink direction.                         |
| - Uplink assignment            | Appropriate for the test                                            |
| - Channel set X (1=<X<=8)      |                                                                     |
| Channel Mode                   | Data, 12.0 kbit/s radio interface rate                              |
| - Mode                         |                                                                     |
| Mobile Allocation              | Not included                                                        |
| Starting Time                  | Not included                                                        |

Step 14:

## ASSIGNMENT COMMAND

|                                |                                                                     |
|--------------------------------|---------------------------------------------------------------------|
| Channel Description 2          | 00000                                                               |
| - Channel Type and TDMA offset | A suitable value for multislot configuration, chosen arbitrarily    |
| - Timeslot Number              | Chosen arbitrarily                                                  |
| - Training Sequence Code       | Single RF channel                                                   |
| - Hopping                      | the ARFCN of the BCCH carrier                                       |
| - ARFCN                        |                                                                     |
| Power Command                  | Chosen arbitrarily but with a changed value.                        |
| - Power level                  | Not Included                                                        |
| Frequency list IE              | Not Included                                                        |
| Cell Channel Description       | Bit map zero encodes (45, 46, 52, 59, 66, 73, 74, 75, 76, 108, 114) |
| Multislot allocation           | Only one timeslot is assigned in downlink direction.                |
| - Downlink assignment          | Only one timeslot is assigned in uplink direction.                  |
| - Uplink assignment            | Appropriate for the test                                            |
| - Channel set X (1=<X<=8)      |                                                                     |
| Channel Mode                   | Data, 12.0 kbit/s radio interface rate                              |
| - Mode                         |                                                                     |
| Mobile Allocation              | Not included                                                        |
| Starting Time                  | Not included                                                        |

Step 16:

ASSIGNMENT COMMAND

|                                                                              |                                                                           |
|------------------------------------------------------------------------------|---------------------------------------------------------------------------|
| Channel Description 2<br>- Channel Type and TDMA offset<br>- Timeslot Number | 00000<br>A suitable value for multislot configuration, chosen arbitrarily |
| - Training Sequence Code                                                     | Chosen arbitrarily                                                        |
| - Hopping                                                                    | Single RF channel                                                         |
| - ARFCN                                                                      | the ARFCN of the BCCH carrier                                             |
| Power Command<br>- Power level                                               | Chosen arbitrarily but with a changed value.                              |
| Frequency list IE                                                            | Not Included                                                              |
| Cell Channel Description                                                     | Bit map zero encodes (45, 46, 52, 59, 66, 73, 74, 75, 76, 108, 114)       |
| Multislot allocation<br>- Downlink assignment                                | Maximum number of timeslots that MS supports.                             |
| - Uplink assignment                                                          | Maximum number of timeslots that MS supports.                             |
| - Channel set X (1=<X<=8)                                                    | Appropriate for the test                                                  |
| Channel Mode<br>- Mode                                                       | Data, 12.0 kbit/s radio interface rate                                    |
| Mobile Allocation                                                            | Not included                                                              |
| Starting Time                                                                | Not included                                                              |

Step 19:

ASSIGNMENT COMMAND

|                                                                              |                                                                                                     |
|------------------------------------------------------------------------------|-----------------------------------------------------------------------------------------------------|
| Channel Description 2<br>- Channel Type and TDMA offset<br>- Timeslot Number | 00000<br>A suitable value for multislot configuration, chosen arbitrarily                           |
| - Training Sequence Code                                                     | Chosen arbitrarily                                                                                  |
| - Hopping                                                                    | Single RF channel                                                                                   |
| - ARFCN                                                                      | the ARFCN of the BCCH carrier                                                                       |
| Power Command<br>- Power level                                               | Chosen arbitrarily but with a changed value.                                                        |
| Frequency list IE                                                            | Not Included                                                                                        |
| Cell Channel Description                                                     | Bit map zero encodes (45, 46, 52, 59, 66, 73, 74, 75, 76, 108, 114)                                 |
| Multislot allocation<br>- Downlink assignment                                | More than one timeslot but less than maximum number of timeslots is assigned in downlink direction. |
| - Uplink assignment                                                          | Only one timeslot is assigned in uplink direction.                                                  |
| - Channel set X (1=<X<=8)                                                    | Appropriate for the test                                                                            |
| Channel Mode<br>- Mode                                                       | Data, 12.0 kbit/s radio interface rate                                                              |
| Mobile Allocation                                                            | Not included                                                                                        |
| Starting Time                                                                | Not included                                                                                        |

Step 21:

## ASSIGNMENT COMMAND

|                                |                                                                     |
|--------------------------------|---------------------------------------------------------------------|
| Channel Description 2          | 00000                                                               |
| - Channel Type and TDMA offset | A suitable value for multislot configuration, chosen arbitrarily    |
| - Timeslot Number              | Chosen arbitrarily                                                  |
| - Training Sequence Code       | Single RF channel                                                   |
| - Hopping                      | the ARFCN of the BCCH carrier                                       |
| - ARFCN                        |                                                                     |
| Power Command                  | Chosen arbitrarily but with a changed value.                        |
| - Power level                  | Not Included                                                        |
| Frequency list IE              | Not Included                                                        |
| Cell Channel Description       | Bit map zero encodes (45, 46, 52, 59, 66, 73, 74, 75, 76, 108, 114) |
| Multislot allocation           | Maximum number of timeslots that MS supports.                       |
| - Downlink assignment          | Less timeslots assigned than downlink direction.                    |
| - Uplink assignment            | Appropriate for the test                                            |
| - Channel set X (1=<X<=8)      |                                                                     |
| Channel Mode                   | Data, 12.0 kbit/s radio interface rate                              |
| - Mode                         | Not included                                                        |
| Mobile Allocation              | Not included                                                        |
| Starting Time                  | Not included                                                        |

Step 24:

## ASSIGNMENT COMMAND

|                                |                                                                                                                 |
|--------------------------------|-----------------------------------------------------------------------------------------------------------------|
| Channel Description 2          | 00000                                                                                                           |
| - Channel Type and TDMA offset | A suitable value for multislot configuration, chosen arbitrarily                                                |
| - Timeslot Number              | Chosen arbitrarily                                                                                              |
| - Training Sequence Code       | Chosen arbitrarily                                                                                              |
| - Hopping                      | RF hopping channel                                                                                              |
| - MAIO                         | Chosen arbitrarily from the set (0, 1 to N-1) where N is the number of frequencies in the Mobile Allocation IE. |
| - HSN                          | Chosen arbitrarily from the set (1 to 63)                                                                       |
| Power Command                  | Chosen arbitrarily but with a changed value.                                                                    |
| - Power level                  | Not Included                                                                                                    |
| Frequency list IE              | Not Included                                                                                                    |
| Cell Channel Description       | Bit map zero encodes (45, 46, 52, 59, 66, 73, 74, 75, 76, 108, 114)                                             |
| Multislot allocation           | Only one timeslot is assigned in downlink direction.                                                            |
| - Downlink assignment          | Only one timeslot is assigned in uplink direction.                                                              |
| - Uplink assignment            | Appropriate for the test                                                                                        |
| - Channel set X (1=<X<=8)      |                                                                                                                 |
| Channel Mode                   | Data, 12.0 kbit/s radio interface rate                                                                          |
| - Mode                         | Chosen arbitrarily from the Cell channel description                                                            |
| Mobile Allocation              | Chosen arbitrarily from the Cell channel description                                                            |
| Starting Time                  | Not included                                                                                                    |



Step 26:

## ASSIGNMENT COMMAND

|                                |                                                                                                                 |
|--------------------------------|-----------------------------------------------------------------------------------------------------------------|
| Channel Description 2          | 00000                                                                                                           |
| - Channel Type and TDMA offset | A suitable value for multislot configuration, chosen arbitrarily                                                |
| - Timeslot Number              | Chosen arbitrarily                                                                                              |
| - Training Sequence Code       | RF hopping channel                                                                                              |
| - Hopping                      |                                                                                                                 |
| - MAIO                         | Chosen arbitrarily from the set (0, 1 to N-1) where N is the number of frequencies in the Mobile Allocation IE. |
| - HSN                          | Chosen arbitrarily from the set (1 to 63)                                                                       |
| Power Command                  |                                                                                                                 |
| - Power level                  | Chosen arbitrarily but with a changed value.                                                                    |
| Frequency list IE              | Not Included                                                                                                    |
| Cell Channel Description       | Bit map zero encodes (45, 46, 52, 59, 66, 73, 74, 75, 76, 108, 114)                                             |
| Multislot allocation           |                                                                                                                 |
| - Downlink assignment          | Maximum number of timeslots that MS supports.                                                                   |
| - Uplink assignment            | Less timeslots assigned than in downlink direction.                                                             |
| - Channel set X (1= $X$ ≤8)    | Appropriate for the test                                                                                        |
| Channel Mode                   |                                                                                                                 |
| - Mode                         | Data, 12.0 kbit/s radio interface rate                                                                          |
| Mobile Allocation              | Chosen arbitrarily from the Cell channel description                                                            |
| Starting Time                  | Not included                                                                                                    |

Step 29:

## ASSIGNMENT COMMAND

|                                |                                                                                                                 |
|--------------------------------|-----------------------------------------------------------------------------------------------------------------|
| Channel Description 2          | 00000                                                                                                           |
| - Channel Type and TDMA offset | A suitable value for multislot configuration, chosen arbitrarily                                                |
| - Timeslot Number              | Chosen arbitrarily                                                                                              |
| - Training Sequence Code       | RF hopping channel                                                                                              |
| - Hopping                      |                                                                                                                 |
| - MAIO                         | Chosen arbitrarily from the set (0, 1 to N-1) where N is the number of frequencies in the Mobile Allocation IE. |
| - HSN                          | Chosen arbitrarily from the set (1 to 63)                                                                       |
| Power Command                  |                                                                                                                 |
| - Power level                  | Chosen arbitrarily but with a changed value.                                                                    |
| Frequency list IE              | Not Included                                                                                                    |
| Cell Channel Description       | Bit map zero encodes (45, 46, 52, 59, 66, 73, 74, 75, 76, 108, 114)                                             |
| Multislot allocation           |                                                                                                                 |
| - Downlink assignment          | Maximum number of timeslots that MS supports.                                                                   |
| - Uplink assignment            | Less timeslots assigned than in downlink direction.                                                             |
| - Channel set X (1= $X$ ≤8)    | Appropriate for the test                                                                                        |
| Channel Mode                   |                                                                                                                 |
| - Mode                         | Data, 12.0 kbit/s radio interface rate                                                                          |
| Mobile Allocation              | Chosen arbitrarily from the Cell channel description                                                            |
| Starting Time                  | Not included                                                                                                    |

Step 31:

## ASSIGNMENT COMMAND

|                                |                                                                     |
|--------------------------------|---------------------------------------------------------------------|
| Channel Description 2          | 00000                                                               |
| - Channel Type and TDMA offset | A suitable value for multislot configuration, chosen arbitrarily    |
| - Timeslot Number              | Chosen arbitrarily                                                  |
| - Training Sequence Code       | Single RF channel                                                   |
| - Hopping                      | the ARFCN of the BCCH carrier                                       |
| - ARFCN                        |                                                                     |
| Power Command                  | Chosen arbitrarily but with a changed value.                        |
| - Power level                  | Not Included                                                        |
| Frequency list IE              | Not Included                                                        |
| Cell Channel Description       | Bit map zero encodes (45, 46, 52, 59, 66, 73, 74, 75, 76, 108, 114) |
| Multislot allocation           |                                                                     |
| - Downlink assignment          | Only one timeslot is assigned in downlink direction.                |
| - Uplink assignment            | Only one timeslot is assigned in uplink direction.                  |
| - Channel set X (1=<X<=8)      | Appropriate for the test                                            |
| Channel Mode                   |                                                                     |
| - Mode                         | Data, 12.0 kbit/s radio interface rate                              |
| Mobile Allocation              | Not included                                                        |
| Starting Time                  | Not included                                                        |

GSM 900 end:

GSM 1800 begin:

Step 5:

## ASSIGNMENT COMMAND

|                                |                                                                                                                 |
|--------------------------------|-----------------------------------------------------------------------------------------------------------------|
| Channel Description 2          | 00000                                                                                                           |
| - Channel Type and TDMA offset | A suitable value for multislot configuration, chosen arbitrarily                                                |
| - Timeslot Number              | Chosen arbitrarily                                                                                              |
| - Training Sequence Code       | RF hopping channel                                                                                              |
| - Hopping                      |                                                                                                                 |
| - MAIO                         | Chosen arbitrarily from the set (0, 1 to N-1) where N is the number of frequencies in the Mobile Allocation IE. |
| - HSN                          | Chosen arbitrarily from the set (1 to 63)                                                                       |
| Power Command                  | Chosen arbitrarily but with a changed value.                                                                    |
| - Power level                  | Not Included                                                                                                    |
| Frequency list IE              | Not Included                                                                                                    |
| Cell Channel Description       | Use Range 128 to encode (773, 775, 779, 782, 791, 798, 829, 832, 844)                                           |
| Multislot allocation           |                                                                                                                 |
| - Downlink assignment          | Maximum number of symmetrical timeslots assigned.                                                               |
| - Uplink assignment            | As many timeslots as downlink direction.                                                                        |
| - Channel set X (1=<X<=8)      | Appropriate for the test                                                                                        |
| Channel Mode                   |                                                                                                                 |
| - Mode                         | Data, 12.0 kbit/s radio interface rate                                                                          |
| Mobile Allocation              | Arbitrarily chosen from Cell channel description                                                                |
| Starting Time                  | Not included                                                                                                    |

Step 9:

## ASSIGNMENT COMMAND

|                                |                                                                                                                 |
|--------------------------------|-----------------------------------------------------------------------------------------------------------------|
| Channel Description 2          |                                                                                                                 |
| - Channel Type and TDMA offset | 00000                                                                                                           |
| - Timeslot Number              | A suitable value for multislot configuration, chosen arbitrarily                                                |
| - Training Sequence Code       | Chosen arbitrarily                                                                                              |
| - Hopping                      | RF hopping channel                                                                                              |
| - MAIO                         | Chosen arbitrarily from the set (0, 1 to N-1) where N is the number of frequencies in the Mobile Allocation IE. |
| - HSN                          | Chosen arbitrarily from the set (1 to 63)                                                                       |
| Power Command                  |                                                                                                                 |
| - Power level                  | Chosen arbitrarily but with a changed value.                                                                    |
| Frequency list IE              | Not Included                                                                                                    |
| Cell Channel Description       | Use Range 128 to encode (773, 775, 779, 782, 791, 798, 829, 832, 844)                                           |
| Multislot allocation           |                                                                                                                 |
| - Downlink assignment          | Maximum number of timeslots that MS supports.                                                                   |
| - Uplink assignment            | Less timeslots assigned than downlink direction.                                                                |
| - Channel set X (1=<X<=8)      | Appropriate for the test                                                                                        |
| Channel Mode                   |                                                                                                                 |
| - Mode                         | Data, 12.0 kbit/s radio interface rate                                                                          |
| Mobile Allocation              | Arbitrarily chosen from Cell channel description                                                                |
| Starting Time                  | Not included                                                                                                    |

Step 11:

## ASSIGNMENT COMMAND

|                                |                                                                       |
|--------------------------------|-----------------------------------------------------------------------|
| Channel Description 2          |                                                                       |
| - Channel Type and TDMA offset | 00000                                                                 |
| - Timeslot Number              | A suitable value for multislot configuration, chosen arbitrarily      |
| - Training Sequence Code       | Chosen arbitrarily                                                    |
| - Hopping                      | Single RF channel                                                     |
| - ARFCN                        | the ARFCN of the BCCH carrier                                         |
| Power Command                  |                                                                       |
| - Power level                  | Chosen arbitrarily but with a changed value.                          |
| Frequency list IE              | Not Included                                                          |
| Cell Channel Description       | Use Range 128 to encode (773, 775, 779, 782, 791, 798, 829, 832, 844) |
| Multislot allocation           |                                                                       |
| - Downlink assignment          | Maximum number symmetrical of timeslots supported by MS assigned.     |
| - Uplink assignment            | As many timeslots as in downlink direction.                           |
| - Channel set X (1=<X<=8)      | Appropriate for the test                                              |
| Channel Mode                   |                                                                       |
| - Mode                         | Data, 12.0 kbit/s radio interface rate                                |
| Mobile Allocation              | Not included                                                          |
| Starting Time                  | Not included                                                          |

Step 14:

## ASSIGNMENT COMMAND

|                                |                                                                       |
|--------------------------------|-----------------------------------------------------------------------|
| Channel Description 2          | 00000                                                                 |
| - Channel Type and TDMA offset | A suitable value for multislot configuration, chosen arbitrarily      |
| - Timeslot Number              | Chosen arbitrarily                                                    |
| - Training Sequence Code       | Single RF channel                                                     |
| - Hopping                      | the ARFCN of the BCCH carrier                                         |
| - ARFCN                        |                                                                       |
| Power Command                  | Chosen arbitrarily but with a changed value.                          |
| - Power level                  | Not Included                                                          |
| Frequency list IE              | Use Range 128 to encode (773, 775, 779, 782, 791, 798, 829, 832, 844) |
| Cell Channel Description       |                                                                       |
| Multislot allocation           | Only one timeslot is assigned in downlink direction.                  |
| - Downlink assignment          | Only one timeslot is assigned in uplink direction.                    |
| - Uplink assignment            | Appropriate for the test                                              |
| - Channel set X (1=<X<=8)      |                                                                       |
| Channel Mode                   | Data, 12.0 kbit/s radio interface rate                                |
| - Mode                         | Not included                                                          |
| Mobile Allocation              | Not included                                                          |
| Starting Time                  | Not included                                                          |

Step 16:

## ASSIGNMENT COMMAND

|                                |                                                                       |
|--------------------------------|-----------------------------------------------------------------------|
| Channel Description 2          | 00000                                                                 |
| - Channel Type and TDMA offset | A suitable value for multislot configuration, chosen arbitrarily      |
| - Timeslot Number              | Chosen arbitrarily                                                    |
| - Training Sequence Code       | Single RF channel                                                     |
| - Hopping                      | the ARFCN of the BCCH carrier                                         |
| - ARFCN                        |                                                                       |
| Power Command                  | Chosen arbitrarily but with a changed value.                          |
| - Power level                  | Not Included                                                          |
| Frequency list IE              | Use Range 128 to encode (773, 775, 779, 782, 791, 798, 829, 832, 844) |
| Cell Channel Description       |                                                                       |
| Multislot allocation           | Maximum number of timeslots that MS supports.                         |
| - Downlink assignment          | Maximum number of timeslots that MS supports.                         |
| - Uplink assignment            | Appropriate for the test                                              |
| - Channel set X (1=<X<=8)      |                                                                       |
| Channel Mode                   | Data, 12.0 kbit/s radio interface rate                                |
| - Mode                         | Not included                                                          |
| Mobile Allocation              | Not included                                                          |
| Starting Time                  | Not included                                                          |

Step 19:

## ASSIGNMENT COMMAND

|                                |                                                                                                     |
|--------------------------------|-----------------------------------------------------------------------------------------------------|
| Channel Description 2          |                                                                                                     |
| - Channel Type and TDMA offset | 00000                                                                                               |
| - Timeslot Number              | A suitable value for multislot configuration, chosen arbitrarily                                    |
| - Training Sequence Code       | Chosen arbitrarily                                                                                  |
| - Hopping                      | Single RF channel                                                                                   |
| - ARFCN                        | the ARFCN of the BCCH carrier                                                                       |
| Power Command                  |                                                                                                     |
| - Power level                  | Chosen arbitrarily but with a changed value.                                                        |
| Frequency list IE              | Not Included                                                                                        |
| Cell Channel Description       | Use Range 128 to encode (773, 775, 779, 782, 791, 798, 829, 832, 844)                               |
| Multislot allocation           |                                                                                                     |
| - Downlink assignment          | More than one timeslot but less than maximum number of timeslots is assigned in downlink direction. |
| - Uplink assignment            | Only one timeslot is assigned in uplink direction.                                                  |
| - Channel set X (1=<X<=8)      | Appropriate for the test                                                                            |
| Channel Mode                   |                                                                                                     |
| - Mode                         | Data, 12.0 kbit/s radio interface rate                                                              |
| Mobile Allocation              | Not included                                                                                        |
| Starting Time                  | Not included                                                                                        |

Step 21:

## ASSIGNMENT COMMAND

|                                |                                                                       |
|--------------------------------|-----------------------------------------------------------------------|
| Channel Description 2          |                                                                       |
| - Channel Type and TDMA offset | 00000                                                                 |
| - Timeslot Number              | A suitable value for multislot configuration, chosen arbitrarily      |
| - Training Sequence Code       | Chosen arbitrarily                                                    |
| - Hopping                      | Single RF channel                                                     |
| - ARFCN                        | the ARFCN of the BCCH carrier                                         |
| Power Command                  |                                                                       |
| - Power level                  | Chosen arbitrarily but with a changed value.                          |
| Frequency list IE              | Not Included                                                          |
| Cell Channel Description       | Use Range 128 to encode (773, 775, 779, 782, 791, 798, 829, 832, 844) |
| Multislot allocation           |                                                                       |
| - Downlink assignment          | Maximum number of timeslots that MS supports.                         |
| - Uplink assignment            | Less timeslots assigned than downlink direction.                      |
| - Channel set X (1=<X<=8)      | Appropriate for the test                                              |
| Channel Mode                   |                                                                       |
| - Mode                         | Data, 12.0 kbit/s radio interface rate                                |
| Mobile Allocation              | Not included                                                          |
| Starting Time                  | Not included                                                          |

Step 24:

## ASSIGNMENT COMMAND

|                                |                                                                                                                 |
|--------------------------------|-----------------------------------------------------------------------------------------------------------------|
| Channel Description 2          |                                                                                                                 |
| - Channel Type and TDMA offset | 00000                                                                                                           |
| - Timeslot Number              | A suitable value for multislot configuration, chosen arbitrarily                                                |
| - Training Sequence Code       | Chosen arbitrarily                                                                                              |
| - Hopping                      | RF hopping channel                                                                                              |
| - MAIO                         | Chosen arbitrarily from the set (0, 1 to N-1) where N is the number of frequencies in the Mobile Allocation IE. |
| - HSN                          | Chosen arbitrarily from the set (1 to 63)                                                                       |
| Power Command                  |                                                                                                                 |
| - Power level                  | Chosen arbitrarily but with a changed value.                                                                    |
| Frequency list IE              | Not Included                                                                                                    |
| Cell Channel Description       | Use Range 128 to encode (773, 775, 779, 782, 791, 798, 829, 832, 844)                                           |
| Multislot allocation           |                                                                                                                 |
| - Downlink assignment          | Only one timeslot is assigned in downlink direction.                                                            |
| - Uplink assignment            | Only one timeslot is assigned in uplink direction.                                                              |
| - Channel set X (1=<X<=8)      | Appropriate for the test                                                                                        |
| Channel Mode                   |                                                                                                                 |
| - Mode                         | Data, 12.0 kbit/s radio interface rate                                                                          |
| Mobile Allocation              | Chosen arbitrarily from the Cell channel description                                                            |
| Starting Time                  | Not included                                                                                                    |

Step 26:

## ASSIGNMENT COMMAND

|                                |                                                                                                                 |
|--------------------------------|-----------------------------------------------------------------------------------------------------------------|
| Channel Description 2          |                                                                                                                 |
| - Channel Type and TDMA offset | 00000                                                                                                           |
| - Timeslot Number              | A suitable value for multislot configuration, chosen arbitrarily                                                |
| - Training Sequence Code       | Chosen arbitrarily                                                                                              |
| - Hopping                      | RF hopping channel                                                                                              |
| - MAIO                         | Chosen arbitrarily from the set (0, 1 to N-1) where N is the number of frequencies in the Mobile Allocation IE. |
| - HSN                          | Chosen arbitrarily from the set (1 to 63)                                                                       |
| Power Command                  |                                                                                                                 |
| - Power level                  | Chosen arbitrarily but with a changed value.                                                                    |
| Frequency list IE              | Not Included                                                                                                    |
| Cell Channel Description       | Use Range 128 to encode (773, 775, 779, 782, 791, 798, 829, 832, 844)                                           |
| Multislot allocation           |                                                                                                                 |
| - Downlink assignment          | Maximum number of timeslots that MS supports.                                                                   |
| - Uplink assignment            | Less timeslots assigned than in downlink direction.                                                             |
| - Channel set X (1=<X<=8)      | Appropriate for the test                                                                                        |
| Channel Mode                   |                                                                                                                 |
| - Mode                         | Data, 12.0 kbit/s radio interface rate                                                                          |
| Mobile Allocation              | Chosen arbitrarily from the Cell channel description                                                            |
| Starting Time                  | Not included                                                                                                    |

Step 29:

## ASSIGNMENT COMMAND

|                                |                                                                                                                 |
|--------------------------------|-----------------------------------------------------------------------------------------------------------------|
| Channel Description 2          |                                                                                                                 |
| - Channel Type and TDMA offset | 00000                                                                                                           |
| - Timeslot Number              | A suitable value for multislot configuration, chosen arbitrarily                                                |
| - Training Sequence Code       | Chosen arbitrarily                                                                                              |
| - Hopping                      | RF hopping channel                                                                                              |
| - MAIO                         | Chosen arbitrarily from the set (0, 1 to N-1) where N is the number of frequencies in the Mobile Allocation IE. |
| - HSN                          | Chosen arbitrarily from the set (1 to 63)                                                                       |
| Power Command                  |                                                                                                                 |
| - Power level                  | Chosen arbitrarily but with a changed value.                                                                    |
| Frequency list IE              | Not Included                                                                                                    |
| Cell Channel Description       | Use Range 128 to encode (773, 775, 779, 782, 791, 798, 829, 832, 844)                                           |
| Multislot allocation           |                                                                                                                 |
| - Downlink assignment          | Maximum number of timeslots that MS supports.                                                                   |
| - Uplink assignment            | Less timeslots assigned than in downlink direction.                                                             |
| - Channel set X (1= $X$ ≤8)    | Appropriate for the test                                                                                        |
| Channel Mode                   |                                                                                                                 |
| - Mode                         | Data, 12.0 kbit/s radio interface rate                                                                          |
| Mobile Allocation              | Chosen arbitrarily from the Cell channel description                                                            |
| Starting Time                  | Not included                                                                                                    |

Step 31:

## ASSIGNMENT COMMAND

|                                |                                                                       |
|--------------------------------|-----------------------------------------------------------------------|
| Channel Description 2          |                                                                       |
| - Channel Type and TDMA offset | 00000                                                                 |
| - Timeslot Number              | A suitable value for multislot configuration, chosen arbitrarily      |
| - Training Sequence Code       | Chosen arbitrarily                                                    |
| - Hopping                      | Single RF channel                                                     |
| - ARFCN                        | the ARFCN of the BCCH carrier                                         |
| Power Command                  |                                                                       |
| - Power level                  | Chosen arbitrarily but with a changed value.                          |
| Frequency list IE              | Not Included                                                          |
| Cell Channel Description       | Use Range 128 to encode (773, 775, 779, 782, 791, 798, 829, 832, 844) |
| Multislot allocation           |                                                                       |
| - Downlink assignment          | Only one timeslot is assigned in downlink direction.                  |
| - Uplink assignment            | Only one timeslot is assigned in uplink direction.                    |
| - Channel set X (1= $X$ ≤8)    | Appropriate for the test                                              |
| Channel Mode                   |                                                                       |
| - Mode                         | Data, 12.0 kbit/s radio interface rate                                |
| Mobile Allocation              | Not included                                                          |
| Starting Time                  | Not included                                                          |

GSM 1800 end:

GSM 700 begin:

Step 5:

#### ASSIGNMENT COMMAND

|                                |                                                                                                                 |
|--------------------------------|-----------------------------------------------------------------------------------------------------------------|
| Channel Description 2          | 00000                                                                                                           |
| - Channel Type and TDMA offset | A suitable value for multislot configuration, chosen arbitrarily                                                |
| - Timeslot Number              | Chosen arbitrarily                                                                                              |
| - Training Sequence Code       | RF hopping channel                                                                                              |
| - Hopping                      |                                                                                                                 |
| - MAIO                         | Chosen arbitrarily from the set (0, 1 to N-1) where N is the number of frequencies in the Mobile Allocation IE. |
| - HSN                          | Chosen arbitrarily from the set (1 to 63)                                                                       |
| Power Command                  | Chosen arbitrarily but with a changed value.                                                                    |
| - Power level                  | Not Included                                                                                                    |
| Frequency list IE              | 128 range encodes (482, 483, 489, 496, 498, 500, 501, 502, 503, 506, 508)                                       |
| Cell Channel Description       |                                                                                                                 |
| Multislot allocation           | Maximum number of symmetrical timeslots assigned.                                                               |
| - Downlink assignment          | As many timeslots as downlink direction.                                                                        |
| - Uplink assignment            | Appropriate for the test                                                                                        |
| - Channel set X (1=<X<=8)      |                                                                                                                 |
| Channel Mode                   | Data, 12.0 kbit/s radio interface rate                                                                          |
| - Mode                         | Arbitrarily chosen from Cell channel description                                                                |
| Mobile Allocation              |                                                                                                                 |
| Starting Time                  | Not included                                                                                                    |

Step 9:

#### ASSIGNMENT COMMAND

|                                |                                                                                                                 |
|--------------------------------|-----------------------------------------------------------------------------------------------------------------|
| Channel Description 2          | 00000                                                                                                           |
| - Channel Type and TDMA offset | A suitable value for multislot configuration, chosen arbitrarily                                                |
| - Timeslot Number              | Chosen arbitrarily                                                                                              |
| - Training Sequence Code       | RF hopping channel                                                                                              |
| - Hopping                      |                                                                                                                 |
| - MAIO                         | Chosen arbitrarily from the set (0, 1 to N-1) where N is the number of frequencies in the Mobile Allocation IE. |
| - HSN                          | Chosen arbitrarily from the set (1 to 63)                                                                       |
| Power Command                  | Chosen arbitrarily but with a changed value.                                                                    |
| - Power level                  | Not Included                                                                                                    |
| Frequency list IE              | 128 range encodes (482, 483, 489, 496, 498, 500, 501, 502, 503, 506, 508)                                       |
| Cell Channel Description       |                                                                                                                 |
| Multislot allocation           | Maximum number of timeslots that MS supports.                                                                   |
| - Downlink assignment          | Less timeslots assigned than downlink direction.                                                                |
| - Uplink assignment            | Appropriate for the test                                                                                        |
| - Channel set X (1=<X<=8)      |                                                                                                                 |
| Channel Mode                   | Data, 12.0 kbit/s radio interface rate                                                                          |
| - Mode                         | Arbitrarily chosen from Cell channel description                                                                |
| Mobile Allocation              |                                                                                                                 |
| Starting Time                  | Not included                                                                                                    |



Step 11:

ASSIGNMENT COMMAND

|                                                                              |                                                                           |
|------------------------------------------------------------------------------|---------------------------------------------------------------------------|
| Channel Description 2<br>- Channel Type and TDMA offset<br>- Timeslot Number | 00000<br>A suitable value for multislot configuration, chosen arbitrarily |
| - Training Sequence Code                                                     | Chosen arbitrarily                                                        |
| - Hopping                                                                    | Single RF channel                                                         |
| - ARFCN                                                                      | the ARFCN of the BCCH carrier                                             |
| Power Command<br>- Power level                                               | Chosen arbitrarily but with a changed value.                              |
| Frequency list IE                                                            | Not Included                                                              |
| Cell Channel Description                                                     | 128 range encodes (482, 483, 489, 496, 498, 500, 501, 502, 503, 506, 508) |
| Multislot allocation<br>- Downlink assignment                                | Maximum number of symmetrical timeslots supported by MS assigned.         |
| - Uplink assignment                                                          | As many timeslots as in downlink direction.                               |
| - Channel set X (1=<X<=8)                                                    | Appropriate for the test                                                  |
| Channel Mode<br>- Mode                                                       | Data, 12.0 kbit/s radio interface rate                                    |
| Mobile Allocation                                                            | Not included                                                              |
| Starting Time                                                                | Not included                                                              |

Step 14:

ASSIGNMENT COMMAND

|                                                                              |                                                                           |
|------------------------------------------------------------------------------|---------------------------------------------------------------------------|
| Channel Description 2<br>- Channel Type and TDMA offset<br>- Timeslot Number | 00000<br>A suitable value for multislot configuration, chosen arbitrarily |
| - Training Sequence Code                                                     | Chosen arbitrarily                                                        |
| - Hopping                                                                    | Single RF channel                                                         |
| - ARFCN                                                                      | the ARFCN of the BCCH carrier                                             |
| Power Command<br>- Power level                                               | Chosen arbitrarily but with a changed value.                              |
| Frequency list IE                                                            | Not Included                                                              |
| Cell Channel Description                                                     | 128 range encodes (482, 483, 489, 496, 498, 500, 501, 502, 503, 506, 508) |
| Multislot allocation<br>- Downlink assignment                                | Only one timeslot is assigned in downlink direction.                      |
| - Uplink assignment                                                          | Only one timeslot is assigned in uplink direction.                        |
| - Channel set X (1=<X<=8)                                                    | Appropriate for the test                                                  |
| Channel Mode<br>- Mode                                                       | Data, 12.0 kbit/s radio interface rate                                    |
| Mobile Allocation                                                            | Not included                                                              |
| Starting Time                                                                | Not included                                                              |

Step 16:

ASSIGNMENT COMMAND

|                                                                                                   |                                                                                                                            |
|---------------------------------------------------------------------------------------------------|----------------------------------------------------------------------------------------------------------------------------|
| Channel Description 2<br>- Channel Type and TDMA offset<br>- Timeslot Number                      | 00000<br>A suitable value for multislot configuration, chosen arbitrarily                                                  |
| - Training Sequence Code                                                                          | Chosen arbitrarily                                                                                                         |
| - Hopping                                                                                         | Single RF channel                                                                                                          |
| - ARFCN                                                                                           | the ARFCN of the BCCH carrier                                                                                              |
| Power Command<br>- Power level                                                                    | Chosen arbitrarily but with a changed value.                                                                               |
| Frequency list IE                                                                                 | Not Included                                                                                                               |
| Cell Channel Description                                                                          | 128 range encodes (482, 483, 489, 496, 498, 500, 501, 502, 503, 506, 508)                                                  |
| Multislot allocation<br>- Downlink assignment<br>- Uplink assignment<br>- Channel set X (1=<X<=8) | Maximum number of timeslots that MS supports.<br>Maximum number of timeslots that MS supports.<br>Appropriate for the test |
| Channel Mode<br>- Mode                                                                            | Data, 12.0 kbit/s radio interface rate                                                                                     |
| Mobile Allocation                                                                                 | Not included                                                                                                               |
| Starting Time                                                                                     | Not included                                                                                                               |

Step 19:

ASSIGNMENT COMMAND

|                                                                                                   |                                                                                                                                                                                       |
|---------------------------------------------------------------------------------------------------|---------------------------------------------------------------------------------------------------------------------------------------------------------------------------------------|
| Channel Description 2<br>- Channel Type and TDMA offset<br>- Timeslot Number                      | 00000<br>A suitable value for multislot configuration, chosen arbitrarily                                                                                                             |
| - Training Sequence Code                                                                          | Chosen arbitrarily                                                                                                                                                                    |
| - Hopping                                                                                         | Single RF channel                                                                                                                                                                     |
| - ARFCN                                                                                           | the ARFCN of the BCCH carrier                                                                                                                                                         |
| Power Command<br>- Power level                                                                    | Chosen arbitrarily but with a changed value.                                                                                                                                          |
| Frequency list IE                                                                                 | Not Included                                                                                                                                                                          |
| Cell Channel Description                                                                          | 128 range encodes (482, 483, 489, 496, 498, 500, 501, 502, 503, 506, 508)                                                                                                             |
| Multislot allocation<br>- Downlink assignment<br>- Uplink assignment<br>- Channel set X (1=<X<=8) | More than one timeslot but less than maximum number of timeslots is assigned in downlink direction.<br>Only one timeslot is assigned in uplink direction.<br>Appropriate for the test |
| Channel Mode<br>- Mode                                                                            | Data, 12.0 kbit/s radio interface rate                                                                                                                                                |
| Mobile Allocation                                                                                 | Not included                                                                                                                                                                          |
| Starting Time                                                                                     | Not included                                                                                                                                                                          |

Step 21:

ASSIGNMENT COMMAND

|                                |                                                                           |
|--------------------------------|---------------------------------------------------------------------------|
| Channel Description 2          | 00000                                                                     |
| - Channel Type and TDMA offset | A suitable value for multislot configuration, chosen arbitrarily          |
| - Timeslot Number              | Chosen arbitrarily                                                        |
| - Training Sequence Code       | Single RF channel                                                         |
| - Hopping                      | the ARFCN of the BCCH carrier                                             |
| - ARFCN                        |                                                                           |
| Power Command                  | Chosen arbitrarily but with a changed value.                              |
| - Power level                  | Not Included                                                              |
| Frequency list IE              | 128 range encodes (482, 483, 489, 496, 498, 500, 501, 502, 503, 506, 508) |
| Cell Channel Description       |                                                                           |
| Multislot allocation           | Maximum number of timeslots that MS supports.                             |
| - Downlink assignment          | Less timeslots assigned than downlink direction.                          |
| - Uplink assignment            | Appropriate for the test                                                  |
| - Channel set X (1=<X<=8)      |                                                                           |
| Channel Mode                   | Data, 12.0 kbit/s radio interface rate                                    |
| - Mode                         | Not included                                                              |
| Mobile Allocation              | Not included                                                              |
| Starting Time                  | Not included                                                              |

Step 24:

ASSIGNMENT COMMAND

|                                |                                                                                                                 |
|--------------------------------|-----------------------------------------------------------------------------------------------------------------|
| Channel Description 2          | 00000                                                                                                           |
| - Channel Type and TDMA offset | A suitable value for multislot configuration, chosen arbitrarily                                                |
| - Timeslot Number              | Chosen arbitrarily                                                                                              |
| - Training Sequence Code       | RF hopping channel                                                                                              |
| - Hopping                      |                                                                                                                 |
| - MAIO                         | Chosen arbitrarily from the set (0, 1 to N-1) where N is the number of frequencies in the Mobile Allocation IE. |
| - HSN                          | Chosen arbitrarily from the set (1 to 63)                                                                       |
| Power Command                  | Chosen arbitrarily but with a changed value.                                                                    |
| - Power level                  | Not Included                                                                                                    |
| Frequency list IE              | 128 range encodes (482, 483, 489, 496, 498, 500, 501, 502, 503, 506, 508)                                       |
| Cell Channel Description       |                                                                                                                 |
| Multislot allocation           | Only one timeslot is assigned in downlink direction.                                                            |
| - Downlink assignment          | Only one timeslot is assigned in uplink direction.                                                              |
| - Uplink assignment            | Appropriate for the test                                                                                        |
| - Channel set X (1=<X<=8)      |                                                                                                                 |
| Channel Mode                   | Data, 12.0 kbit/s radio interface rate                                                                          |
| - Mode                         | Chosen arbitrarily from the Cell channel description                                                            |
| Mobile Allocation              | Not included                                                                                                    |
| Starting Time                  | Not included                                                                                                    |

Step 26:

## ASSIGNMENT COMMAND

|                                |                                                                                                                 |
|--------------------------------|-----------------------------------------------------------------------------------------------------------------|
| Channel Description 2          | 00000                                                                                                           |
| - Channel Type and TDMA offset | A suitable value for multislot configuration, chosen arbitrarily                                                |
| - Timeslot Number              | Chosen arbitrarily                                                                                              |
| - Training Sequence Code       | RF hopping channel                                                                                              |
| - Hopping                      |                                                                                                                 |
| - MAIO                         | Chosen arbitrarily from the set (0, 1 to N-1) where N is the number of frequencies in the Mobile Allocation IE. |
| - HSN                          | Chosen arbitrarily from the set (1 to 63)                                                                       |
| Power Command                  |                                                                                                                 |
| - Power level                  | Chosen arbitrarily but with a changed value.                                                                    |
| Frequency list IE              | Not Included                                                                                                    |
| Cell Channel Description       | 128 range encodes (482, 483, 489, 496, 498, 500, 501, 502, 503, 506, 508)                                       |
| Multislot allocation           |                                                                                                                 |
| - Downlink assignment          | Maximum number of timeslots that MS supports.                                                                   |
| - Uplink assignment            | Less timeslots assigned than in downlink direction.                                                             |
| - Channel set X (1=<X<=8)      | Appropriate for the test                                                                                        |
| Channel Mode                   |                                                                                                                 |
| - Mode                         | Data, 12.0 kbit/s radio interface rate                                                                          |
| Mobile Allocation              | Chosen arbitrarily from the Cell channel description                                                            |
| Starting Time                  | Not included                                                                                                    |

Step 29:

## ASSIGNMENT COMMAND

|                                |                                                                                                                 |
|--------------------------------|-----------------------------------------------------------------------------------------------------------------|
| Channel Description 2          | 00000                                                                                                           |
| - Channel Type and TDMA offset | A suitable value for multislot configuration, chosen arbitrarily                                                |
| - Timeslot Number              | Chosen arbitrarily                                                                                              |
| - Training Sequence Code       | RF hopping channel                                                                                              |
| - Hopping                      |                                                                                                                 |
| - MAIO                         | Chosen arbitrarily from the set (0, 1 to N-1) where N is the number of frequencies in the Mobile Allocation IE. |
| - HSN                          | Chosen arbitrarily from the set (1 to 63)                                                                       |
| Power Command                  |                                                                                                                 |
| - Power level                  | Chosen arbitrarily but with a changed value.                                                                    |
| Frequency list IE              | Not Included                                                                                                    |
| Cell Channel Description       | 128 range encodes (482, 483, 489, 496, 498, 500, 501, 502, 503, 506, 508)                                       |
| Multislot allocation           |                                                                                                                 |
| - Downlink assignment          | Maximum number of timeslots that MS supports.                                                                   |
| - Uplink assignment            | Less timeslots assigned than in downlink direction.                                                             |
| - Channel set X (1=<X<=8)      | Appropriate for the test                                                                                        |
| Channel Mode                   |                                                                                                                 |
| - Mode                         | Data, 12.0 kbit/s radio interface rate                                                                          |
| Mobile Allocation              | Chosen arbitrarily from the Cell channel description                                                            |
| Starting Time                  | Not included                                                                                                    |

Step 31:

## ASSIGNMENT COMMAND

|                                |                                                                           |
|--------------------------------|---------------------------------------------------------------------------|
| Channel Description 2          |                                                                           |
| - Channel Type and TDMA offset | 00000                                                                     |
| - Timeslot Number              | A suitable value for multislot configuration, chosen arbitrarily          |
| - Training Sequence Code       | Chosen arbitrarily                                                        |
| - Hopping                      | Single RF channel                                                         |
| - ARFCN                        | the ARFCN of the BCCH carrier                                             |
| Power Command                  |                                                                           |
| - Power level                  | Chosen arbitrarily but with a changed value.                              |
| Frequency list IE              | Not Included                                                              |
| Cell Channel Description       | 128 range encodes (482, 483, 489, 496, 498, 500, 501, 502, 503, 506, 508) |
| Multislot allocation           |                                                                           |
| - Downlink assignment          | Only one timeslot is assigned in downlink direction.                      |
| - Uplink assignment            | Only one timeslot is assigned in uplink direction.                        |
| - Channel set X (1=<X<=8)      | Appropriate for the test                                                  |
| Channel Mode                   |                                                                           |
| - Mode                         | Data, 12.0 kbit/s radio interface rate                                    |
| Mobile Allocation              | Not included                                                              |
| Starting Time                  | Not included                                                              |

GSM 700 end:

GSM 850 begin:

Step 5:

## ASSIGNMENT COMMAND

|                                |                                                                                                                 |
|--------------------------------|-----------------------------------------------------------------------------------------------------------------|
| Channel Description 2          |                                                                                                                 |
| - Channel Type and TDMA offset | 00000                                                                                                           |
| - Timeslot Number              | A suitable value for multislot configuration, chosen arbitrarily                                                |
| - Training Sequence Code       | Chosen arbitrarily                                                                                              |
| - Hopping                      | RF hopping channel                                                                                              |
| - MAIO                         | Chosen arbitrarily from the set (0, 1 to N-1) where N is the number of frequencies in the Mobile Allocation IE. |
| - HSN                          | Chosen arbitrarily from the set (1 to 63)                                                                       |
| Power Command                  |                                                                                                                 |
| - Power level                  | Chosen arbitrarily but with a changed value.                                                                    |
| Frequency list IE              | Not Included                                                                                                    |
| Cell Channel Description       | 128 range encodes (172, 173, 179, 186, 193, 200, 201, 202, 203, 235, 241)                                       |
| Multislot allocation           |                                                                                                                 |
| - Downlink assignment          | Maximum number of symmetrical timeslots assigned.                                                               |
| - Uplink assignment            | As many timeslots as downlink direction.                                                                        |
| - Channel set X (1=<X<=8)      | Appropriate for the test                                                                                        |
| Channel Mode                   |                                                                                                                 |
| - Mode                         | Data, 12.0 kbit/s radio interface rate                                                                          |
| Mobile Allocation              | Arbitrarily chosen from Cell channel description                                                                |
| Starting Time                  | Not included                                                                                                    |

Step 9:

## ASSIGNMENT COMMAND

|                                |                                                                                                                 |
|--------------------------------|-----------------------------------------------------------------------------------------------------------------|
| Channel Description 2          | 00000                                                                                                           |
| - Channel Type and TDMA offset | A suitable value for multislot configuration, chosen arbitrarily                                                |
| - Timeslot Number              | Chosen arbitrarily                                                                                              |
| - Training Sequence Code       | RF hopping channel                                                                                              |
| - Hopping                      |                                                                                                                 |
| - MAIO                         | Chosen arbitrarily from the set (0, 1 to N-1) where N is the number of frequencies in the Mobile Allocation IE. |
| - HSN                          | Chosen arbitrarily from the set (1 to 63)                                                                       |
| Power Command                  |                                                                                                                 |
| - Power level                  | Chosen arbitrarily but with a changed value.                                                                    |
| Frequency list IE              | Not Included                                                                                                    |
| Cell Channel Description       | 128 range encodes (172, 173, 179, 186, 193, 200, 201, 202, 203, 235, 241)                                       |
| Multislot allocation           |                                                                                                                 |
| - Downlink assignment          | Maximum number of timeslots that MS supports.                                                                   |
| - Uplink assignment            | Less timeslots assigned than downlink direction.                                                                |
| - Channel set X (1=<X<=8)      | Appropriate for the test                                                                                        |
| Channel Mode                   |                                                                                                                 |
| - Mode                         | Data, 12.0 kbit/s radio interface rate                                                                          |
| Mobile Allocation              | Arbitrarily chosen from Cell channel description                                                                |
| Starting Time                  | Not included                                                                                                    |

Step 11:

## ASSIGNMENT COMMAND

|                                |                                                                           |
|--------------------------------|---------------------------------------------------------------------------|
| Channel Description 2          | 00000                                                                     |
| - Channel Type and TDMA offset | A suitable value for multislot configuration, chosen arbitrarily          |
| - Timeslot Number              | Chosen arbitrarily                                                        |
| - Training Sequence Code       | Chosen arbitrarily                                                        |
| - Hopping                      | Single RF channel                                                         |
| - ARFCN                        | the ARFCN of the BCCH carrier                                             |
| Power Command                  |                                                                           |
| - Power level                  | Chosen arbitrarily but with a changed value.                              |
| Frequency list IE              | Not Included                                                              |
| Cell Channel Description       | 128 range encodes (172, 173, 179, 186, 193, 200, 201, 202, 203, 235, 241) |
| Multislot allocation           |                                                                           |
| - Downlink assignment          | Maximum number of symmetrical timeslots supported by MS assigned.         |
| - Uplink assignment            | As many timeslots as in downlink direction.                               |
| - Channel set X (1=<X<=8)      | Appropriate for the test                                                  |
| Channel Mode                   |                                                                           |
| - Mode                         | Data, 12.0 kbit/s radio interface rate                                    |
| Mobile Allocation              | Not included                                                              |
| Starting Time                  | Not included                                                              |

Step 14:

## ASSIGNMENT COMMAND

|                                |                                                                           |
|--------------------------------|---------------------------------------------------------------------------|
| Channel Description 2          | 00000                                                                     |
| - Channel Type and TDMA offset | A suitable value for multislot configuration, chosen arbitrarily          |
| - Timeslot Number              | Chosen arbitrarily                                                        |
| - Training Sequence Code       | Single RF channel                                                         |
| - Hopping                      | the ARFCN of the BCCH carrier                                             |
| - ARFCN                        |                                                                           |
| Power Command                  | Chosen arbitrarily but with a changed value.                              |
| - Power level                  | Not Included                                                              |
| Frequency list IE              | 128 range encodes (172, 173, 179, 186, 193, 200, 201, 202, 203, 235, 241) |
| Cell Channel Description       |                                                                           |
| Multislot allocation           | Only one timeslot is assigned in downlink direction.                      |
| - Downlink assignment          | Only one timeslot is assigned in uplink direction.                        |
| - Uplink assignment            | Appropriate for the test                                                  |
| - Channel set X (1=<X<=8)      |                                                                           |
| Channel Mode                   | Data, 12.0 kbit/s radio interface rate                                    |
| - Mode                         | Not included                                                              |
| Mobile Allocation              | Not included                                                              |
| Starting Time                  | Not included                                                              |

Step 16:

## ASSIGNMENT COMMAND

|                                |                                                                           |
|--------------------------------|---------------------------------------------------------------------------|
| Channel Description 2          | 00000                                                                     |
| - Channel Type and TDMA offset | A suitable value for multislot configuration, chosen arbitrarily          |
| - Timeslot Number              | Chosen arbitrarily                                                        |
| - Training Sequence Code       | Single RF channel                                                         |
| - Hopping                      | the ARFCN of the BCCH carrier                                             |
| - ARFCN                        |                                                                           |
| Power Command                  | Chosen arbitrarily but with a changed value.                              |
| - Power level                  | Not Included                                                              |
| Frequency list IE              | 128 range encodes (172, 173, 179, 186, 193, 200, 201, 202, 203, 235, 241) |
| Cell Channel Description       |                                                                           |
| Multislot allocation           | Maximum number of timeslots that MS supports.                             |
| - Downlink assignment          | Maximum number of timeslots that MS supports.                             |
| - Uplink assignment            | Appropriate for the test                                                  |
| - Channel set X (1=<X<=8)      |                                                                           |
| Channel Mode                   | Data, 12.0 kbit/s radio interface rate                                    |
| - Mode                         | Not included                                                              |
| Mobile Allocation              | Not included                                                              |
| Starting Time                  | Not included                                                              |

Step 19:

## ASSIGNMENT COMMAND

|                                |                                                                                                     |
|--------------------------------|-----------------------------------------------------------------------------------------------------|
| Channel Description 2          | 00000                                                                                               |
| - Channel Type and TDMA offset | A suitable value for multislot configuration, chosen arbitrarily                                    |
| - Timeslot Number              | Chosen arbitrarily                                                                                  |
| - Training Sequence Code       | Single RF channel                                                                                   |
| - Hopping                      | the ARFCN of the BCCH carrier                                                                       |
| - ARFCN                        |                                                                                                     |
| Power Command                  | Chosen arbitrarily but with a changed value.                                                        |
| - Power level                  | Not Included                                                                                        |
| Frequency list IE              | 128 range encodes (172, 173, 179, 186, 193, 200, 201, 202, 203, 235, 241)                           |
| Cell Channel Description       |                                                                                                     |
| Multislot allocation           | More than one timeslot but less than maximum number of timeslots is assigned in downlink direction. |
| - Downlink assignment          | Only one timeslot is assigned in uplink direction.                                                  |
| - Uplink assignment            | Appropriate for the test                                                                            |
| - Channel set X (1=<X<=8)      |                                                                                                     |
| Channel Mode                   | Data, 12.0 kbit/s radio interface rate                                                              |
| - Mode                         | Not included                                                                                        |
| Mobile Allocation              | Not included                                                                                        |
| Starting Time                  | Not included                                                                                        |

Step 21:

## ASSIGNMENT COMMAND

|                                |                                                                           |
|--------------------------------|---------------------------------------------------------------------------|
| Channel Description 2          | 00000                                                                     |
| - Channel Type and TDMA offset | A suitable value for multislot configuration, chosen arbitrarily          |
| - Timeslot Number              | Chosen arbitrarily                                                        |
| - Training Sequence Code       | Single RF channel                                                         |
| - Hopping                      | the ARFCN of the BCCH carrier                                             |
| - ARFCN                        |                                                                           |
| Power Command                  | Chosen arbitrarily but with a changed value.                              |
| - Power level                  | Not Included                                                              |
| Frequency list IE              | 128 range encodes (172, 173, 179, 186, 193, 200, 201, 202, 203, 235, 241) |
| Cell Channel Description       |                                                                           |
| Multislot allocation           | Maximum number of timeslots that MS supports.                             |
| - Downlink assignment          | Less timeslots assigned than downlink direction.                          |
| - Uplink assignment            | Appropriate for the test                                                  |
| - Channel set X (1=<X<=8)      |                                                                           |
| Channel Mode                   | Data, 12.0 kbit/s radio interface rate                                    |
| - Mode                         | Not included                                                              |
| Mobile Allocation              | Not included                                                              |
| Starting Time                  | Not included                                                              |



Step 24:

## ASSIGNMENT COMMAND

|                                |                                                                                                                 |
|--------------------------------|-----------------------------------------------------------------------------------------------------------------|
| Channel Description 2          |                                                                                                                 |
| - Channel Type and TDMA offset | 00000                                                                                                           |
| - Timeslot Number              | A suitable value for multislot configuration, chosen arbitrarily                                                |
| - Training Sequence Code       | Chosen arbitrarily                                                                                              |
| - Hopping                      | RF hopping channel                                                                                              |
| - MAIO                         | Chosen arbitrarily from the set (0, 1 to N-1) where N is the number of frequencies in the Mobile Allocation IE. |
| - HSN                          | Chosen arbitrarily from the set (1 to 63)                                                                       |
| Power Command                  |                                                                                                                 |
| - Power level                  | Chosen arbitrarily but with a changed value.                                                                    |
| Frequency list IE              | Not Included                                                                                                    |
| Cell Channel Description       | 128 range encodes (172, 173, 179, 186, 193, 200, 201, 202, 203, 235, 241)                                       |
| Multislot allocation           |                                                                                                                 |
| - Downlink assignment          | Only one timeslot is assigned in downlink direction.                                                            |
| - Uplink assignment            | Only one timeslot is assigned in uplink direction.                                                              |
| - Channel set X (1=<X<=8)      | Appropriate for the test                                                                                        |
| Channel Mode                   |                                                                                                                 |
| - Mode                         | Data, 12.0 kbit/s radio interface rate                                                                          |
| Mobile Allocation              | Chosen arbitrarily from the Cell channel description                                                            |
| Starting Time                  | Not included                                                                                                    |

Step 26:

## ASSIGNMENT COMMAND

|                                |                                                                                                                 |
|--------------------------------|-----------------------------------------------------------------------------------------------------------------|
| Channel Description 2          |                                                                                                                 |
| - Channel Type and TDMA offset | 00000                                                                                                           |
| - Timeslot Number              | A suitable value for multislot configuration, chosen arbitrarily                                                |
| - Training Sequence Code       | Chosen arbitrarily                                                                                              |
| - Hopping                      | RF hopping channel                                                                                              |
| - MAIO                         | Chosen arbitrarily from the set (0, 1 to N-1) where N is the number of frequencies in the Mobile Allocation IE. |
| - HSN                          | Chosen arbitrarily from the set (1 to 63)                                                                       |
| Power Command                  |                                                                                                                 |
| - Power level                  | Chosen arbitrarily but with a changed value.                                                                    |
| Frequency list IE              | Not Included                                                                                                    |
| Cell Channel Description       | 128 range encodes (172, 173, 179, 186, 193, 200, 201, 202, 203, 235, 241)                                       |
| Multislot allocation           |                                                                                                                 |
| - Downlink assignment          | Maximum number of timeslots that MS supports.                                                                   |
| - Uplink assignment            | Less timeslots assigned than in downlink direction.                                                             |
| - Channel set X (1=<X<=8)      | Appropriate for the test                                                                                        |
| Channel Mode                   |                                                                                                                 |
| - Mode                         | Data, 12.0 kbit/s radio interface rate                                                                          |
| Mobile Allocation              | Chosen arbitrarily from the Cell channel description                                                            |
| Starting Time                  | Not included                                                                                                    |

Step 29:

## ASSIGNMENT COMMAND

|                                |                                                                                                                 |
|--------------------------------|-----------------------------------------------------------------------------------------------------------------|
| Channel Description 2          | 00000                                                                                                           |
| - Channel Type and TDMA offset | A suitable value for multislot configuration, chosen arbitrarily                                                |
| - Timeslot Number              | Chosen arbitrarily                                                                                              |
| - Training Sequence Code       | RF hopping channel                                                                                              |
| - Hopping                      | Chosen arbitrarily from the set (0, 1 to N-1) where N is the number of frequencies in the Mobile Allocation IE. |
| - MAIO                         | Chosen arbitrarily from the set (1 to 63)                                                                       |
| - HSN                          |                                                                                                                 |
| Power Command                  | Chosen arbitrarily but with a changed value.                                                                    |
| - Power level                  |                                                                                                                 |
| Frequency list IE              | Not Included                                                                                                    |
| Cell Channel Description       | 128 range encodes (172, 173, 179, 186, 193, 200, 201, 202, 203, 235, 241)                                       |
| Multislot allocation           | Maximum number of timeslots that MS supports.                                                                   |
| - Downlink assignment          | Less timeslots assigned than in downlink direction.                                                             |
| - Uplink assignment            | Appropriate for the test                                                                                        |
| - Channel set X (1= $X$ ≤8)    |                                                                                                                 |
| Channel Mode                   | Data, 12.0 kbit/s radio interface rate                                                                          |
| - Mode                         |                                                                                                                 |
| Mobile Allocation              | Chosen arbitrarily from the Cell channel description                                                            |
| Starting Time                  | Not included                                                                                                    |

Step 31:

## ASSIGNMENT COMMAND

|                                |                                                                           |
|--------------------------------|---------------------------------------------------------------------------|
| Channel Description 2          | 00000                                                                     |
| - Channel Type and TDMA offset | A suitable value for multislot configuration, chosen arbitrarily          |
| - Timeslot Number              | Chosen arbitrarily                                                        |
| - Training Sequence Code       | Single RF channel                                                         |
| - Hopping                      | the ARFCN of the BCCH carrier                                             |
| - ARFCN                        |                                                                           |
| Power Command                  | Chosen arbitrarily but with a changed value.                              |
| - Power level                  |                                                                           |
| Frequency list IE              | Not Included                                                              |
| Cell Channel Description       | 128 range encodes (172, 173, 179, 186, 193, 200, 201, 202, 203, 235, 241) |
| Multislot allocation           | Only one timeslot is assigned in downlink direction.                      |
| - Downlink assignment          | Only one timeslot is assigned in uplink direction.                        |
| - Uplink assignment            | Appropriate for the test                                                  |
| - Channel set X (1= $X$ ≤8)    |                                                                           |
| Channel Mode                   | Data, 12.0 kbit/s radio interface rate                                    |
| - Mode                         |                                                                           |
| Mobile Allocation              | Not included                                                              |
| Starting Time                  | Not included                                                              |

GSM 850 end:

### 26.13.1.3 Test of handover

With the Handover procedure, it is possible to completely alter the channels allocated to a MS. This makes it possible in particular to switch a call in progress from one cell to another. The procedure is always initiated by the network and with the MS in a dedicated mode.

Subclauses 26.13.1.3.1 to 26.13.1.3.5 contain test procedures to be used for executing successful Handover tests in multislot configuration. Table 26.13.1.3-1 contains a summary of the different combinations of parameters that have to be tested, together with a reference to the appropriate test procedure.

**Table 26.13.1.3-1**

| From                                                    | To                                                      | Timing Adv. | Start Time | Syn ?  | State of call | Subclause   | Exec Counter |
|---------------------------------------------------------|---------------------------------------------------------|-------------|------------|--------|---------------|-------------|--------------|
| Multislot configuration, MAX number of timeslots, no FH | Multislot configuration, MAX number of timeslots, FH    | arbitrarily | none       | no     | U10           | 26.13.1.3.1 | 1            |
| Multislot configuration, MIN number of timeslots, no FH | Multislot configuration, MAX number of timeslots, no FH | arbitrarily | none       | no     | estab (note)  | 26.13.1.3.2 | 1            |
| Multislot configuration, MAX number of timeslots, FH    | Multislot configuration, MIN number of timeslots, no FH | arbitrarily | none       | finely | U10           | 26.13.1.3.3 | 1            |
| Multislot configuration, FH                             | Multislot configuration, FH                             | arbitrarily | none       | finely | estab (note)  | 26.13.1.3.4 | 1            |
| Multislot configuration, MIN number of timeslots, FH    | Multislot configuration, MAX number of timeslots, no FH | arbitrarily | none       | pre    | estab (note)  | 26.13.1.3.5 | 1            |

NOTE: The MS is in the "idle, updated" state, with a TMSI allocated and camped on cell A.

#### 26.13.1.3.1 Multislot signalling / RR / Handover / successful / active call / non-synchronized

This test is applicable to all MS that supports multislot configuration.

##### 26.13.1.3.1.1 Conformance requirements

- 1) The MS shall correctly apply the handover procedure in the non-synchronized case when a multislot connection is in progress and when handover is performed from a non-hopping multislot configuration towards a hopping multislot configuration.

##### References

Conformance requirement 1: 3GPP TS 04.08 / 3GPP TS 44.018 subclauses 3.4.4 and 9.1.15.  
3GPP TS 04.13 subclause 5.2.6.2.

##### 26.13.1.3.1.2 Test purpose

- 1) To test that when the MS is ordered to make a non-synchronized handover from non-hopping multislot configuration to hopping multislot configuration, it continuously sends access bursts on the main DCCH until it receives a PHYSICAL INFORMATION message from the SS.
- 2) To test that the MS correctly handles the Timing Advance IE in the PHYSICAL INFORMATION message.
- 3) To test that the MS activates the new channels correctly and transmits the HANDOVER COMPLETE message without undue delay.

## 26.13.1.3.1.3 Method of test

## Initial Conditions

System Simulator:

- 2 cells, A and B with same LAI, default parameters except:
- Early classmark sending enabled in SI3 rest octets

## GSM 450:

Cell A has:

- BCCH ARFCN = 263

Cell B has:

- BCCH ARFCN = 274
- Cell Allocation = (260, 262, 264, 266, 268, 270, 272, 274, 276, 279, 281, 283, 285, 287, 289, 291)
- The Cell Allocation of Cell B shall be coded using range 256 format.
- The frame numbers of cells A and B shall be different by 100.
- The timebase of cells A and B shall be such that the edges of their timeslots are not coincident at the antenna connector.

## GSM 480:

Cell A has:

- BCCH ARFCN = 310

Cell B has:

- BCCH ARFCN = 321
- Cell Allocation = (307, 309, 311, 313, 315, 317, 319, 321, 323, 326, 328, 330, 332, 334, 336, 338)
- The Cell Allocation of Cell B shall be coded using range 256 format.
- The frame numbers of cells A and B shall be different by 100.
- The timebase of cells A and B shall be such that the edges of their timeslots are not coincident at the antenna connector.

## GSM 900:

Cell A has:

- BCCH ARFCN = 20

Cell B has:

- BCCH ARFCN = 40
- Cell Allocation = (14, 18, 22, 24, 30, 31, 38, 40, 60, 66, 73, 74, 75, 76, 108, 114)
- The Cell Allocation of Cell B shall be coded using range 256 format.
- The frame numbers of cells A and B shall be different by 100.
- The timebase of cells A and B shall be such that the edges of their timeslots are not coincident at the antenna connector.

## DCS 1 800:

Cell A has:

- BCCH ARFCN = 747

Cell B has:

- BCCH ARFCN = 764
- Cell Allocation = (739, 743, 746, 749, 756, 758, 761, 764, 771, 779, 782, 791, 798, 829, 832, 844)
- The Cell Allocation of Cell B shall be coded using range 256 format.
- The frame numbers of cells A and B shall be different by 100.
- The timebase of cells A and B shall be such that the edges of their timeslots are not coincident at the antenna connector.

## GSM 700:

Cell A has:

- BCCH ARFCN = 457

Cell B has:

- BCCH ARFCN = 477
- Cell Allocation = (451, 455, 459, 461, 467, 468, 475, 477, 497, 498, 500, 501, 502, 503, 506, 508)
- The Cell Allocation of Cell B shall be coded using range 256 format.
- The frame numbers of cells A and B shall be different by 100.
- The timebase of cells A and B shall be such that the edges of their timeslots are not coincident at the antenna connector.

## GSM 850:

Cell A has:

- BCCH ARFCN = 147

Cell B has:

- BCCH ARFCN = 167
- Cell Allocation = (141, 145, 149, 151, 157, 158, 165, 167, 187, 193, 200, 201, 202, 203, 235, 241)
- The Cell Allocation of Cell B shall be coded using range 256 format.
- The frame numbers of cells A and B shall be different by 100.
- The timebase of cells A and B shall be such that the edges of their timeslots are not coincident at the antenna connector.

## Mobile Station:

- The MS is in the active state (U10) of a service using a multislot connection on cell A.

## Related PICS/PIXIT Statements

- Type of MS (GSM 450 or GSM 480 or GSM 700 or GSM 850 or P-GSM 900 or EGSM or DCS 1 800).
- Multislot class.
- Supported teleservices/bearer services.

- Classmark.

### Foreseen Final State of the MS

The active state (U10) of a multislot connection on cell B.

### Test Procedure

The MS is in the active state (U10) of a multislot connection. The SS sends a HANOVER COMMAND on the main DCCH. The MS shall begin to send access bursts on the new DCCH of the target cell. The SS observes the access bursts and after receiving 10-20 access bursts, the SS sends one PHYSICAL INFORMATION message with a Timing Advance arbitrarily selected. The MS shall activate the new channels that belongs to same multislot configuration. The MS shall establish a signalling link. The MS shall be ready to transmit a HANOVER COMPLETE message, before 500 ms after the end of the PHYSICAL INFORMATION message, but not before a UA frame has been sent by the SS.

The term "ready to transmit" is defined in 3GPP TS 04.13.

### Maximum Duration of Test

5 minutes, including 1 minute for any necessary operator actions.

### Expected Sequence

| Step | Direction | Message              | Comments                                                                                                                                                                                                                                                                         |
|------|-----------|----------------------|----------------------------------------------------------------------------------------------------------------------------------------------------------------------------------------------------------------------------------------------------------------------------------|
| 0    | MS, SS    |                      | The MS and SS are using a maximum multislot configuration according to the MS multislot class (highest class that MS supports) in non-hopping mode on cell A. See Specific message contents.                                                                                     |
| 1    | SS -> MS  | HANOVER COMMAND      |                                                                                                                                                                                                                                                                                  |
| 2    | MS -> SS  | HANOVER ACCESS       | Repeated on every burst of the uplink main DCCH until reception of PHYSICAL INFORMATION. Handover Reference as included in the HANOVER COMMAND. Sent after reception of n HANOVER ACCESS messages. See specific message contents.                                                |
| 3    | SS -> MS  | PHYSICAL INFORMATION |                                                                                                                                                                                                                                                                                  |
| 4    | MS -> SS  | SABM                 |                                                                                                                                                                                                                                                                                  |
| 5    | SS -> MS  | UA                   | Sent without information field.                                                                                                                                                                                                                                                  |
| 6    | MS -> SS  | HANOVER COMPLETE     |                                                                                                                                                                                                                                                                                  |
| 7    | MS, SS    |                      | The message shall be ready to be transmitted before 500 ms after the completion of step 3.<br>The MS and SS are using a maximum multislot configuration according to the MS multislot class (highest class that MS supports) in hopping mode on cell B and state U10 is reached. |

## Specific Message Contents

## GSM 450

## HANDOVER COMMAND

| Information Element                                                                                                                                                                                                                                                                                                                                                                                                                                                                                                                                               | value/remarks                                                                                                                                                                                                                                                                                                                                                                                                                                                                                                                                                                                                          |
|-------------------------------------------------------------------------------------------------------------------------------------------------------------------------------------------------------------------------------------------------------------------------------------------------------------------------------------------------------------------------------------------------------------------------------------------------------------------------------------------------------------------------------------------------------------------|------------------------------------------------------------------------------------------------------------------------------------------------------------------------------------------------------------------------------------------------------------------------------------------------------------------------------------------------------------------------------------------------------------------------------------------------------------------------------------------------------------------------------------------------------------------------------------------------------------------------|
| As default message contents, except:<br>Cell Description<br>- Network Colour Code<br>- Base Station Colour Code<br>- BCCH Carrier Number<br>Channel Description 2<br>- Channel Type<br>- Timeslot number<br><br>- Training Sequence Code<br>- Hopping<br>- MAIO<br><br>- HSN<br>Synchronization Indication IE is not included.<br>Channel Mode IE is not included.<br>Description of a multislot configuration:<br>- Downlink assignment<br><br>- Uplink assignment<br><br>- Channel set X ( $1 \leq x \leq 8$ )<br>Frequency List after time<br>- Frequency List | 1<br>5<br>274<br><br>00000<br>A suitable value for multislot configuration, chosen arbitrarily.<br>Chosen arbitrarily<br>RF hopping channel.<br>Chosen arbitrarily from the set (0, 1 to N-1), where N is the number of frequencies encoded in the Frequency List IE.<br>Chosen arbitrarily from the set (1,2,..63).<br><br>As many timeslots assigned as before HANDOVER COMMAND<br>As many timeslots assigned as before HANDOVER COMMAND<br>Same as before HANDOVER COMMAND<br><br>Use Range 128 to encode the following 15 frequencies (260, 262, 264, 266, 268, 270, 272, 276, 279, 281, 283, 285, 287, 289, 291). |

## PHYSICAL INFORMATION

| Information Element                                    | value/remarks                                        |
|--------------------------------------------------------|------------------------------------------------------|
| As default message contents, except:<br>Timing advance | Arbitrarily selected but different to default value. |

## GSM 480

## HANDOVER COMMAND

| Information Element                                                                | value/remarks                                                                                                                     |
|------------------------------------------------------------------------------------|-----------------------------------------------------------------------------------------------------------------------------------|
| As default message contents, except:<br>Cell Description                           |                                                                                                                                   |
| - Network Colour Code                                                              | 1                                                                                                                                 |
| - Base Station Colour Code                                                         | 5                                                                                                                                 |
| - BCCH Carrier Number                                                              | 321                                                                                                                               |
| Channel Description 2                                                              |                                                                                                                                   |
| - Channel Type                                                                     | 00000                                                                                                                             |
| - Timeslot number                                                                  | A suitable value for multislot configuration, chosen arbitrarily.                                                                 |
| - Training Sequence Code                                                           | Chosen arbitrarily                                                                                                                |
| - Hopping                                                                          | RF hopping channel.                                                                                                               |
| - MAIO                                                                             | Chosen arbitrarily from the set (0, 1 to N-1), where N is the number of frequencies encoded in the Frequency List IE.             |
| - HSN                                                                              | Chosen arbitrarily from the set (1,2,..63).                                                                                       |
| Synchronization Indication IE is not included.<br>Channel Mode IE is not included. |                                                                                                                                   |
| Description of a multislot configuration:                                          |                                                                                                                                   |
| - Downlink assignment                                                              | As many timeslots assigned as before HANDOVER COMMAND                                                                             |
| - Uplink assignment                                                                | As many timeslots assigned as before HANDOVER COMMAND                                                                             |
| - Channel set X (1= $x$ ≤8)                                                        | Same as before HANDOVER COMMAND                                                                                                   |
| Frequency List after time                                                          |                                                                                                                                   |
| - Frequency List                                                                   | Use Range 128 to encode the following 15 frequencies (307, 309, 311, 313, 315, 317, 319, 323, 326, 328, 330, 332, 334, 336, 338). |

## PHYSICAL INFORMATION

| Information Element                                    | value/remarks                                        |
|--------------------------------------------------------|------------------------------------------------------|
| As default message contents, except:<br>Timing advance | Arbitrarily selected but different to default value. |



P-GSM 900

## HANDOVER COMMAND

| Information Element                            | value/remarks                                                                                                                     |
|------------------------------------------------|-----------------------------------------------------------------------------------------------------------------------------------|
| As default message contents, except:           |                                                                                                                                   |
| Cell Description                               |                                                                                                                                   |
| - Network Colour Code                          | 1                                                                                                                                 |
| - Base Station Colour Code                     | 5                                                                                                                                 |
| - BCCH Carrier Number                          | 40                                                                                                                                |
| Channel Description 2                          |                                                                                                                                   |
| - Channel Type                                 | 00000                                                                                                                             |
| - Timeslot number                              | A suitable value for multislot configuration, chosen arbitrarily.                                                                 |
| - Training Sequence Code                       | Chosen arbitrarily                                                                                                                |
| - Hopping                                      | RF hopping channel.                                                                                                               |
| - MAIO                                         | Chosen arbitrarily from the set (0, 1 to N-1), where N is the number of frequencies encoded in the Frequency Channel Sequence IE. |
| - HSN                                          | Chosen arbitrarily from the set (1,2,..63).                                                                                       |
| Synchronization Indication IE is not included. |                                                                                                                                   |
| Channel Mode IE is not included.               |                                                                                                                                   |
| Description of a multislot configuration:      |                                                                                                                                   |
| - Downlink assignment                          | As many timeslots assigned as before HANDOVER COMMAND                                                                             |
| - Uplink assignment                            | As many timeslots assigned as before HANDOVER COMMAND                                                                             |
| - Channel set X (1= $x$ ≤8)                    | Same as before HANDOVER COMMAND                                                                                                   |
| Frequency Channel Sequence after time          |                                                                                                                                   |
| - Frequency Channel Sequence                   | Allocates the following 15 frequencies (14, 18, 22, 24, 30, 31, 38, 53, 66, 73, 74, 75, 76, 108, 114).                            |

## PHYSICAL INFORMATION

| Information Element                  | value/remarks                                        |
|--------------------------------------|------------------------------------------------------|
| As default message contents, except: |                                                      |
| Timing advance                       | Arbitrarily selected but different to default value. |

DCS 1 800

## HANDOVER COMMAND

| Information Element                                                                | value/remarks                                                                                                                      |
|------------------------------------------------------------------------------------|------------------------------------------------------------------------------------------------------------------------------------|
| As default message contents, except:<br>Cell Description                           |                                                                                                                                    |
| - Network Colour Code                                                              | 1                                                                                                                                  |
| - Base Station Colour Code                                                         | 5                                                                                                                                  |
| - BCCH Carrier Number                                                              | 764                                                                                                                                |
| Channel Description 2                                                              |                                                                                                                                    |
| - Channel Type                                                                     | 00000                                                                                                                              |
| - Timeslot number                                                                  | A suitable value for multislot configuration, chosen arbitrarily.                                                                  |
| - Training Sequence Code                                                           | Chosen arbitrarily.                                                                                                                |
| - Hopping                                                                          | RF hopping channel.                                                                                                                |
| - MAIO                                                                             | Chosen arbitrarily from the set (0, 1 to N-1), where N is the number of frequencies encoded in the Frequency Short List IE.        |
| - HSN                                                                              | Chosen arbitrarily from the set (1,2,..63).                                                                                        |
| Synchronization Indication IE is not included.<br>Channel Mode IE is not included. |                                                                                                                                    |
| Description of a multislot configuration:                                          |                                                                                                                                    |
| - Downlink assignment                                                              | As many timeslots assigned as before HANDOVER COMMAND                                                                              |
| - Uplink assignment                                                                | As many timeslots assigned as before HANDOVER COMMAND                                                                              |
| - Channel set X (1= $X$ ≤8)                                                        | Same as before HANDOVER COMMAND                                                                                                    |
| Frequency List after time                                                          |                                                                                                                                    |
| - Frequency List                                                                   | Use Range 256 to encode the following 15 frequencies: (739, 743, 746, 749, 756, 758, 761, 771, 779, 782, 791, 798, 829, 832, 844). |

## PHYSICAL INFORMATION

| Information Element                                    | value/remarks                                        |
|--------------------------------------------------------|------------------------------------------------------|
| As default message contents, except:<br>Timing advance | Arbitrarily selected but different to default value. |

## GSM 700

## HANDOVER COMMAND

| Information Element                            | value/remarks                                                                                                                     |
|------------------------------------------------|-----------------------------------------------------------------------------------------------------------------------------------|
| As default message contents, except:           |                                                                                                                                   |
| Cell Description                               |                                                                                                                                   |
| - Network Colour Code                          | 1                                                                                                                                 |
| - Base Station Colour Code                     | 5                                                                                                                                 |
| - BCCH Carrier Number                          | 477                                                                                                                               |
| Channel Description 2                          |                                                                                                                                   |
| - Channel Type                                 | 00000                                                                                                                             |
| - Timeslot number                              | A suitable value for multislot configuration, chosen arbitrarily.                                                                 |
| - Training Sequence Code                       | Chosen arbitrarily                                                                                                                |
| - Hopping                                      | RF hopping channel.                                                                                                               |
| - MAIO                                         | Chosen arbitrarily from the set (0, 1 to N-1), where N is the number of frequencies encoded in the Frequency Channel Sequence IE. |
| - HSN                                          | Chosen arbitrarily from the set (1,2,..63).                                                                                       |
| Synchronization Indication IE is not included. |                                                                                                                                   |
| Channel Mode IE is not included.               |                                                                                                                                   |
| Description of a multislot configuration:      |                                                                                                                                   |
| - Downlink assignment                          | As many timeslots assigned as before HANDOVER COMMAND                                                                             |
| - Uplink assignment                            | As many timeslots assigned as before HANDOVER COMMAND                                                                             |
| - Channel set X (1= $x$ ≤8)                    | Same as before HANDOVER COMMAND                                                                                                   |
| Frequency Channel Sequence after time          |                                                                                                                                   |
| - Frequency Channel Sequence                   | Allocates the following 15 frequencies (451, 455, 459, 461, 467, 468, 475, 490, 498, 500, 501, 502, 503, 506, 508).               |

## PHYSICAL INFORMATION

| Information Element                  | value/remarks                                        |
|--------------------------------------|------------------------------------------------------|
| As default message contents, except: |                                                      |
| Timing advance                       | Arbitrarily selected but different to default value. |

## P-GSM 850

## HANDOVER COMMAND

| Information Element                            | value/remarks                                                                                                                     |
|------------------------------------------------|-----------------------------------------------------------------------------------------------------------------------------------|
| As default message contents, except:           |                                                                                                                                   |
| Cell Description                               |                                                                                                                                   |
| - Network Colour Code                          | 1                                                                                                                                 |
| - Base Station Colour Code                     | 5                                                                                                                                 |
| - BCCH Carrier Number                          | 167                                                                                                                               |
| Channel Description 2                          |                                                                                                                                   |
| - Channel Type                                 | 00000                                                                                                                             |
| - Timeslot number                              | A suitable value for multislot configuration, chosen arbitrarily.                                                                 |
| - Training Sequence Code                       | Chosen arbitrarily                                                                                                                |
| - Hopping                                      | RF hopping channel.                                                                                                               |
| - MAIO                                         | Chosen arbitrarily from the set (0, 1 to N-1), where N is the number of frequencies encoded in the Frequency Channel Sequence IE. |
| - HSN                                          | Chosen arbitrarily from the set (1,2,..63).                                                                                       |
| Synchronization Indication IE is not included. |                                                                                                                                   |
| Channel Mode IE is not included.               |                                                                                                                                   |
| Description of a multislot configuration:      |                                                                                                                                   |
| - Downlink assignment                          | As many timeslots assigned as before HANDOVER COMMAND                                                                             |
| - Uplink assignment                            | As many timeslots assigned as before HANDOVER COMMAND                                                                             |
| - Channel set X (1= $x$ ≤8)                    | Same as before HANDOVER COMMAND                                                                                                   |
| Frequency Channel Sequence after time          |                                                                                                                                   |
| - Frequency Channel Sequence                   | Allocates the following 15 frequencies (141, 145, 149, 151, 157, 158, 165, 180, 193, 200, 201, 202, 203, 235, 241).               |

## PHYSICAL INFORMATION

| Information Element                  | value/remarks                                        |
|--------------------------------------|------------------------------------------------------|
| As default message contents, except: |                                                      |
| Timing advance                       | Arbitrarily selected but different to default value. |

## 26.13.1.3.2 Multislot signalling / RR / Handover / successful / call under establishment / non synchronized / resource upgrading

This test is applicable to all MS that supports multislot configuration.

## 26.13.1.3.2.1 Conformance requirements

- 1) The MS shall correctly apply the handover procedure from non-hopping multislot configuration to non-hopping multislot configuration in the non-synchronized case during call establishment.
- 2) The MS shall activate the new channels that belongs to same multislot configuration correctly, taking into account upgraded resources.
- 3) If during call establishment a Layer 3 MM or CC message just sent by the MS is not Layer 2 acknowledged before the channel change caused by the HANDOVER COMMAND message, the MS shall send the Layer 3 message to the new cell, using the same value in the N(SD) field, after the handover procedure.

## References

Conformance requirements: 3GPP TS 04.08 / 3GPP TS 44.018 subclauses 3.4.4 and 9.1.15.  
3GPP TS 04.13 subclause 5.2.6.2

### 26.13.1.3.2.2 Test purpose

- 1) To test that when the MS is ordered to make a non-synchronized handover from non-hopping multislot configuration to a non-hopping multislot configuration, it continuously sends access bursts on the main DCCH until it receives a PHYSICAL INFORMATION message from the SS.
- 2) To test that the MS correctly takes the values of the Timing Advance information element in the PHYSICAL INFORMATION message into account.
- 3) To test that the MS activates the new channels that belongs to same multislot configuration correctly, taking into account upgraded resources and transmits the HANDOVER COMPLETE message without undue delay.
- 4) To test that MS correctly retransmits Layer 3 MM or CC messages, that were not acknowledged by Layer 2 before the Handover, after completion of the Handover.

### 26.13.1.3.2.3 Method of test

#### Initial Conditions

##### System Simulator:

- 2 cells, A and B with same LAI, default parameters except:
  - Early classmark sending enabled in SI3 rest octets

#### GSM 450:

##### Cell A has:

- BCCH ARFCN = 263
- PLMN colour code, NCC = as defaults.
- BS colour code, BCC = as defaults.
- PLMN\_PERM = 00001010.

##### Cell B has:

- BCCH ARFCN = 274
- PLMN colour code, NCC = 3.
- BS colour code, BCC = 0.
- The timebase of cells A and B shall be such that the edges of their timeslots are not coincident at the antenna connector.

#### GSM 480:

##### Cell A has:

- BCCH ARFCN = 310
- PLMN colour code, NCC = as defaults.
- BS colour code, BCC = as defaults.
- PLMN\_PERM = 00001010.

##### Cell B has:

- BCCH ARFCN = 321
- PLMN colour code, NCC = 3.
- BS colour code, BCC = 0.

- The timebase of cells A and B shall be such that the edges of their timeslots are not coincident at the antenna connector.

## GSM 900:

Cell A has:

- BCCH ARFCN = 20
- PLMN colour code, NCC = as defaults.
- BS colour code, BCC = as defaults.
- PLMN\_PERM = 00001010.

Cell B has:

- BCCH ARFCN = 40
- PLMN colour code, NCC = 3.
- BS colour code, BCC = 0.
- The timebase of cells A and B shall be such that the edges of their timeslots are not coincident at the antenna connector.

## DCS 1 800:

Cell A has:

- BCCH ARFCN = 747
- PLMN colour code, NCC = as defaults.
- BS colour code, BCC = as defaults.
- PLMN\_PERM = 00001010.

Cell B has:

- BCCH ARFCN = 764
- PLMN colour code, NCC = 3.
- BS colour code, BCC = 0.
- The timebase of cells A and B shall be such that the edges of their timeslots are not coincident at the antenna connector.

## GSM 700:

Cell A has:

- BCCH ARFCN = 457
- PLMN colour code, NCC = as defaults.
- BS colour code, BCC = as defaults.
- PLMN\_PERM = 00001010.

Cell B has:

- BCCH ARFCN = 477
- PLMN colour code, NCC = 3.
- BS colour code, BCC = 0.

- The timebase of cells A and B shall be such that the edges of their timeslots are not coincident at the antenna connector.

#### GSM 850:

Cell A has:

- BCCH ARFCN = 147
- PLMN colour code, NCC = as defaults.
- BS colour code, BCC = as defaults.
- PLMN\_PERM = 00001010.

Cell B has:

- BCCH ARFCN = 167
- PLMN colour code, NCC = 3.
- BS colour code, BCC = 0.
- The timebase of cells A and B shall be such that the edges of their timeslots are not coincident at the antenna connector.

#### Mobile Station:

- The MS is in the "idle, updated" state, with a TMSI allocated and camped on cell A..

#### Related PICS/PIXIT Statements

- Type of MS (GSM 450 or GSM 480 or GSM 700 or GSM 850 or P-GSM 900 or EGSM or DCS 1 800).
- Multislot class.
- Supported teleservices/bearer services.
- Classmark.

#### Foreseen Final State of the MS

"idle, updated" with a TMSI allocated and camped on cell B.

#### Test Procedure

A Mobile Originating Call is initiated on Cell A. After the MS has sent the SETUP message (and before the last L2 frame carrying the SETUP message is acknowledged by the SS) the SS sends ASSIGNMENT COMMAND message to MS defining used multislot configuration. Multislot configuration with one TCH/F is allocated. MS responds with ASSIGNMENT COMPLETE message. Then the SS sends a HANDOVER COMMAND message, ordering the MS to switch to cell B. The MS shall then begin to send access bursts on the new DCCH to cell B. The SS observes the access bursts and after receiving 10-20 access bursts, the SS sends one PHYSICAL INFORMATION message with a Timing Advance as specified in table 26.13.1.3-1 of subclause 26.13.1.3.6. The MS shall activate the channels that belongs to same multislot configuration correctly, taking into account upgraded resources. The MS shall establish a signalling link. The MS shall be ready to transmit a HANDOVER COMPLETE message before 650 ms after the end of the PHYSICAL INFORMATION message, but not before a UA frame has been sent by the SS. The MS shall then again send the SETUP message to the SS, using the same value in the N(SD) field. Finally the SS sends a CHANNEL RELEASE to end the test.

The term "ready to transmit" is defined in 3GPP TS 04.13.

#### Maximum Duration of Test

5 minutes, including 1 minute for any necessary operator actions.

## Expected Sequence

| Step | Direction | Message                 | Comments                                                                                                                                        |
|------|-----------|-------------------------|-------------------------------------------------------------------------------------------------------------------------------------------------|
| 1    | -----     | -----                   | An MO call is initiated on cell A.                                                                                                              |
| 2    | MS -> SS  | CHANNEL REQUEST         | Establish. Cause = "Originating call, NECI not set to 1"                                                                                        |
| 3    | SS -> MS  | IMMEDIATE ASSIGNMENT    |                                                                                                                                                 |
| 4    | MS -> SS  | CM SERVICE REQUEST      | CM Service Type = Mobile Originating Call Establishment.                                                                                        |
| 5    | MS -> SS  | CLASSMARK CHANGE        | Multislot class                                                                                                                                 |
| 6    | SS -> MS  | AUTHENTICATION REQUEST  |                                                                                                                                                 |
| 7    | MS -> SS  | AUTHENTICATION RESPONSE |                                                                                                                                                 |
| 8    | SS -> MS  | CIPHERING MODE COMMAND  |                                                                                                                                                 |
| 9    | MS -> SS  | CIPHERING MODE COMPLETE |                                                                                                                                                 |
| 10   | MS -> SS  | SETUP                   | Last L2 frame not acknowledged by the SS.                                                                                                       |
| 11   | SS -> MS  | ASSIGNMENT COMMAND      | Multislot configuration is sent to MS. Multislot configuration with one TCH/F is allocated. See specific message contents below.                |
| 12   | MS -> SS  | ASSIGNMENT COMPLETE     |                                                                                                                                                 |
| 13   | SS -> MS  | HANDOVER COMMAND        | See specific message contents. Resource upgrading.                                                                                              |
| 14   | MS -> SS  | HANDOVER ACCESS         | Repeated on every burst of the uplink main DCCH until reception of PHYSICAL INFORMATION. Handover Reference as included in the HANDOVER COMMAND |
| 15   | SS -> MS  | PHYSICAL INFORMATION    | Sent after reception of n HANDOVER ACCESS message. Timing Advance as specified in table 26.13.1.3-1 of subclause 26.13.1.3.6.                   |
| 16   | MS -> SS  | SABM                    | Sent without information field.                                                                                                                 |
| 17   | SS -> MS  | UA                      |                                                                                                                                                 |
| 18   | MS -> SS  | HANDOVER COMPLETE       | This message shall be ready to be transmitted before 650 ms after the completion of step 15.                                                    |
| 19   | MS -> SS  | SETUP                   | Same N(SD) as in step 10.                                                                                                                       |
| 20   | SS -> MS  | CHANNEL RELEASE         | The main signalling link is released.                                                                                                           |

## Specific Message Contents

## GSM 450

## ASSIGNMENT COMMAND

| Information element                        | Value/remark                                                           |
|--------------------------------------------|------------------------------------------------------------------------|
| Channel description 2                      | describes non-hopping Bm+ACCHs or Lm+ACCHs as appropriate for the test |
| Power Command                              | As in subclause 26.1.1                                                 |
| Frequency list                             | Omitted                                                                |
| Cell channel description                   | Omitted                                                                |
| Description of the multislot configuration |                                                                        |
| - Downlink assignment                      | Only one timeslot is allocated in downlink direction.                  |
| - Uplink assignment                        | Only one timeslot is allocated in uplink direction.                    |
| - Channel set X (1= $X \leq 8$ )           | Appropriate for the test.                                              |
| Mode of the channel set X (1= $X \leq 8$ ) | Appropriate for on bearer capability chosen for the test.              |
| Description of the second channel          | Omitted                                                                |
| Mode of the second channel                 | Omitted                                                                |
| Mobile allocation                          | Omitted                                                                |
| Starting time                              | Omitted                                                                |
| Cipher mode setting                        | Omitted                                                                |



## HANDOVER COMMAND

| Information Element                            | value/remarks                                            |
|------------------------------------------------|----------------------------------------------------------|
| As default message contents, except:           |                                                          |
| Cell Description                               |                                                          |
| - Network Colour Code                          | 3                                                        |
| - Base Station Colour Code                     | 0                                                        |
| - BCCH Carrier Number                          | 274                                                      |
| Channel Description 2                          |                                                          |
| - Channel Type                                 | 00000                                                    |
| - Timeslot number                              | Chosen arbitrarily, but not Zero.                        |
| - Training Sequence Code                       | Chosen arbitrarily                                       |
| - Hopping                                      | 0 (= no hopping)                                         |
| - ARFCN                                        | The ARFCN of the BCCH carrier                            |
| Synchronization Indication IE is not included. |                                                          |
| Channel Mode IE is not included.               |                                                          |
| Description of a multislot configuration:      |                                                          |
| - Downlink assignment                          | More timeslots are assigned than before HANDOVER COMMAND |
| - Uplink assignment                            | As many timeslots assigned as before HANDOVER COMMAND    |
| - Channel set X (1= $x \leq 8$ )               | Same as before HANDOVER COMMAND                          |

## PHYSICAL INFORMATION

| Information Element                  | value/remarks                                        |
|--------------------------------------|------------------------------------------------------|
| As default message contents, except: |                                                      |
| Timing advance                       | Arbitrarily selected but different to default value. |

## GSM 480

## ASSIGNMENT COMMAND

| Information element                        | Value/remark                                                           |
|--------------------------------------------|------------------------------------------------------------------------|
| Channel description 2                      | describes non-hopping Bm+ACCHs or Lm+ACCHs as appropriate for the test |
| Power Command                              | As in subclause 26.1.1                                                 |
| Frequency list                             | Omitted                                                                |
| Cell channel description                   | Omitted                                                                |
| Description of the multislot configuration |                                                                        |
| - Downlink assignment                      | Only one timeslot is allocated in downlink direction.                  |
| - Uplink assignment                        | Only one timeslot is allocated in uplink direction.                    |
| - Channel set X (1= $X \leq 8$ )           | Appropriate for the test.                                              |
| Mode of the channel set X (1= $X \leq 8$ ) | Appropriate for on bearer capability chosen for the test.              |
| Description of the second channel          | Omitted                                                                |
| Mode of the second channel                 | Omitted                                                                |
| Mobile allocation                          | Omitted                                                                |
| Starting time                              | Omitted                                                                |
| Cipher mode setting                        | Omitted                                                                |

## HANDOVER COMMAND

| Information Element                            | value/remarks                                            |
|------------------------------------------------|----------------------------------------------------------|
| As default message contents, except:           |                                                          |
| Cell Description                               |                                                          |
| - Network Colour Code                          | 3                                                        |
| - Base Station Colour Code                     | 0                                                        |
| - BCCH Carrier Number                          | 321                                                      |
| Channel Description 2                          |                                                          |
| - Channel Type                                 | 00000                                                    |
| - Timeslot number                              | Chosen arbitrarily, but not Zero.                        |
| - Training Sequence Code                       | Chosen arbitrarily                                       |
| - Hopping                                      | 0 (= no hopping)                                         |
| - ARFCN                                        | The ARFCN of the BCCH carrier                            |
| Synchronization Indication IE is not included. |                                                          |
| Channel Mode IE is not included.               |                                                          |
| Description of a multislot configuration:      |                                                          |
| - Downlink assignment                          | More timeslots are assigned than before HANDOVER COMMAND |
| - Uplink assignment                            | As many timeslots assigned as before HANDOVER COMMAND    |
| - Channel set X (1= $x \leq 8$ )               | Same as before HANDOVER COMMAND                          |

## PHYSICAL INFORMATION

| Information Element                  | value/remarks                                        |
|--------------------------------------|------------------------------------------------------|
| As default message contents, except: |                                                      |
| Timing advance                       | Arbitrarily selected but different to default value. |

## P-GSM 900

## ASSIGNMENT COMMAND

| Information element                        | Value/remark                                                           |
|--------------------------------------------|------------------------------------------------------------------------|
| Channel description 2                      | describes non-hopping Bm+ACCHs or Lm+ACCHs as appropriate for the test |
| Power Command                              | As in subclause 26.1.1                                                 |
| Frequency list                             | Omitted                                                                |
| Cell channel description                   | Omitted                                                                |
| Description of the multislot configuration |                                                                        |
| - Downlink assignment                      | Only one timeslot is allocated in downlink direction.                  |
| - Uplink assignment                        | Only one timeslot is allocated in uplink direction.                    |
| - Channel set X (1= $X \leq 8$ )           | Appropriate for the test.                                              |
| Mode of the channel set X (1= $X \leq 8$ ) | Appropriate for on bearer capability chosen for the test.              |
| Description of the second channel          | Omitted                                                                |
| Mode of the second channel                 | Omitted                                                                |
| Mobile allocation                          | Omitted                                                                |
| Starting time                              | Omitted                                                                |
| Cipher mode setting                        | Omitted                                                                |

## HANDOVER COMMAND

| Information Element                            | value/remarks                                            |
|------------------------------------------------|----------------------------------------------------------|
| As default message contents, except:           |                                                          |
| Cell Description                               |                                                          |
| - Network Colour Code                          | 3                                                        |
| - Base Station Colour Code                     | 0                                                        |
| - BCCH Carrier Number                          | 40                                                       |
| Channel Description 2                          |                                                          |
| - Channel Type                                 | 00000                                                    |
| - Timeslot number                              | Chosen arbitrarily, but not Zero.                        |
| - Training Sequence Code                       | Chosen arbitrarily                                       |
| - Hopping                                      | 0 (= no hopping)                                         |
| - ARFCN                                        | The ARFCN of the BCCH carrier                            |
| Synchronization Indication IE is not included. |                                                          |
| Channel Mode IE is not included.               |                                                          |
| Description of a multislot configuration:      |                                                          |
| - Downlink assignment                          | More timeslots are assigned than before HANDOVER COMMAND |
| - Uplink assignment                            | As many timeslots assigned as before HANDOVER COMMAND    |
| - Channel set X (1= $x \leq 8$ )               | Same as before HANDOVER COMMAND                          |

## PHYSICAL INFORMATION

| Information Element                  | value/remarks                                        |
|--------------------------------------|------------------------------------------------------|
| As default message contents, except: |                                                      |
| Timing advance                       | Arbitrarily selected but different to default value. |

## DCS 1 800

## ASSIGNMENT COMMAND

| Information element                        | Value/remark                                                           |
|--------------------------------------------|------------------------------------------------------------------------|
| Channel description 2                      | describes non-hopping Bm+ACCHs or Lm+ACCHs as appropriate for the test |
| Power Command                              | As in subclause 26.1.1                                                 |
| Frequency list                             | Omitted                                                                |
| Cell channel description                   | Omitted                                                                |
| Description of the multislot configuration | Appropriate for the teleservice selected for the test                  |
| - Downlink assignment                      | Only one timeslot is allocated in downlink direction.                  |
| - Uplink assignment                        | Only one timeslot is allocated in uplink direction.                    |
| - Channel set X (1= $X \leq 8$ )           | Appropriate for the test.                                              |
| Mode of the channel set X (1= $X \leq 8$ ) | Appropriate for on bearer capability chosen for the test               |
| Description of the second channel          | Omitted                                                                |
| Mode of the second channel                 | Omitted                                                                |
| Mobile allocation                          | Omitted                                                                |
| Starting time                              | Omitted                                                                |
| Cipher mode setting                        | Omitted                                                                |

## HANDOVER COMMAND

| Information Element                            | value/remarks                                           |
|------------------------------------------------|---------------------------------------------------------|
| As default message contents, except:           |                                                         |
| Cell Description                               |                                                         |
| - Network Colour Code                          | 3                                                       |
| - Base Station Colour Code                     | 0                                                       |
| - BCCH Carrier Number                          | 764                                                     |
| Channel Description 2                          |                                                         |
| - Channel Type                                 | 00000                                                   |
| - Timeslot number                              | Chosen arbitrarily, but not Zero.                       |
| - Training Sequence Code                       | Chosen arbitrarily                                      |
| - Hopping                                      | 0 (= no hopping)                                        |
| - ARFCN                                        | the ARFCN of the BCCH carrier                           |
| Synchronization Indication IE is not included. |                                                         |
| Channel Mode IE is not included.               |                                                         |
| Description of a multislot configuration:      |                                                         |
| - Downlink assignment                          | More timeslot are assigned than before HANDOVER COMMAND |
| - Uplink assignment                            | As many timeslots assigned as before HANDOVER COMMAND   |
| - Channel set X (1= $x \leq 8$ )               | Same as before HANDOVER COMMAND                         |

## PHYSICAL INFORMATION

| Information Element                  | value/remarks                                        |
|--------------------------------------|------------------------------------------------------|
| As default message contents, except: |                                                      |
| Timing advance                       | Arbitrarily selected but different to default value. |

## GSM 700

## ASSIGNMENT COMMAND

| Information element                        | Value/remark                                                           |
|--------------------------------------------|------------------------------------------------------------------------|
| Channel description 2                      | describes non-hopping Bm+ACCHs or Lm+ACCHs as appropriate for the test |
| Power Command                              | As in subclause 26.1.1                                                 |
| Frequency list                             | Omitted                                                                |
| Cell channel description                   | Omitted                                                                |
| Description of the multislot configuration |                                                                        |
| - Downlink assignment                      | Only one timeslot is allocated in downlink direction.                  |
| - Uplink assignment                        | Only one timeslot is allocated in uplink direction.                    |
| - Channel set X (1= $X \leq 8$ )           | Appropriate for the test.                                              |
| Mode of the channel set X (1= $X \leq 8$ ) | Appropriate for on bearer capability chosen for the test.              |
| Description of the second channel          | Omitted                                                                |
| Mode of the second channel                 | Omitted                                                                |
| Mobile allocation                          | Omitted                                                                |
| Starting time                              | Omitted                                                                |
| Cipher mode setting                        | Omitted                                                                |

## HANDOVER COMMAND

| Information Element                            | value/remarks                                            |
|------------------------------------------------|----------------------------------------------------------|
| As default message contents, except:           |                                                          |
| Cell Description                               |                                                          |
| - Network Colour Code                          | 3                                                        |
| - Base Station Colour Code                     | 0                                                        |
| - BCCH Carrier Number                          | 477                                                      |
| Channel Description 2                          |                                                          |
| - Channel Type                                 | 00000                                                    |
| - Timeslot number                              | Chosen arbitrarily, but not Zero.                        |
| - Training Sequence Code                       | Chosen arbitrarily                                       |
| - Hopping                                      | 0 (= no hopping)                                         |
| - ARFCN                                        | The ARFCN of the BCCH carrier                            |
| Synchronization Indication IE is not included. |                                                          |
| Channel Mode IE is not included.               |                                                          |
| Description of a multislot configuration:      |                                                          |
| - Downlink assignment                          | More timeslots are assigned than before HANDOVER COMMAND |
| - Uplink assignment                            | As many timeslots assigned as before HANDOVER COMMAND    |
| - Channel set X (1= $x \leq 8$ )               | Same as before HANDOVER COMMAND                          |

## PHYSICAL INFORMATION

| Information Element                  | value/remarks                                        |
|--------------------------------------|------------------------------------------------------|
| As default message contents, except: |                                                      |
| Timing advance                       | Arbitrarily selected but different to default value. |

## GSM 850

## ASSIGNMENT COMMAND

| Information element                        | Value/remark                                                           |
|--------------------------------------------|------------------------------------------------------------------------|
| Channel description 2                      | describes non-hopping Bm+ACCHs or Lm+ACCHs as appropriate for the test |
| Power Command                              | As in subclause 26.1.1                                                 |
| Frequency list                             | Omitted                                                                |
| Cell channel description                   | Omitted                                                                |
| Description of the multislot configuration |                                                                        |
| - Downlink assignment                      | Only one timeslot is allocated in downlink direction.                  |
| - Uplink assignment                        | Only one timeslot is allocated in uplink direction.                    |
| - Channel set X (1= $X \leq 8$ )           | Appropriate for the test.                                              |
| Mode of the channel set X (1= $X \leq 8$ ) | Appropriate for on bearer capability chosen for the test.              |
| Description of the second channel          | Omitted                                                                |
| Mode of the second channel                 | Omitted                                                                |
| Mobile allocation                          | Omitted                                                                |
| Starting time                              | Omitted                                                                |
| Cipher mode setting                        | Omitted                                                                |

## HANDOVER COMMAND

| Information Element                            | value/remarks                                            |
|------------------------------------------------|----------------------------------------------------------|
| As default message contents, except:           |                                                          |
| Cell Description                               |                                                          |
| - Network Colour Code                          | 3                                                        |
| - Base Station Colour Code                     | 0                                                        |
| - BCCH Carrier Number                          | 167                                                      |
| Channel Description 2                          |                                                          |
| - Channel Type                                 | 00000                                                    |
| - Timeslot number                              | Chosen arbitrarily, but not Zero.                        |
| - Training Sequence Code                       | Chosen arbitrarily                                       |
| - Hopping                                      | 0 (= no hopping)                                         |
| - ARFCN                                        | The ARFCN of the BCCH carrier                            |
| Synchronization Indication IE is not included. |                                                          |
| Channel Mode IE is not included.               |                                                          |
| Description of a multislot configuration:      |                                                          |
| - Downlink assignment                          | More timeslots are assigned than before HANDOVER COMMAND |
| - Uplink assignment                            | As many timeslots assigned as before HANDOVER COMMAND    |
| - Channel set X ( $1 \leq x \leq 8$ )          | Same as before HANDOVER COMMAND                          |

## PHYSICAL INFORMATION

| Information Element                  | value/remarks                                        |
|--------------------------------------|------------------------------------------------------|
| As default message contents, except: |                                                      |
| Timing advance                       | Arbitrarily selected but different to default value. |

### 26.13.1.3.3 Multislot signalling / RR / Handover / successful / active call / finely synchronized / resource downgrading

This test is applicable to all MS that supports multislot configuration.

#### 26.13.1.3.3.1 Conformance requirements

- 1) The MS shall correctly apply the handover procedure from multislot configuration with frequency hopping to multislot configuration without frequency hopping in the finely synchronized case when a call is in progress. Resources are downgraded in handover procedure.

#### References

Conformance requirement 1: 3GPP TS 04.08 / 3GPP TS 44.018 subclauses 3.4.4, 9.1.14, 9.1.15 and 9.1.16.

#### 26.13.1.3.3.2 Test purpose

- 1) To test that when the MS is ordered to make a finely synchronized handover to a synchronized cell from a hopping multislot configuration to a non-hopping multislot configuration, it sends 4 access bursts on the main DCCH and then activates the channels correctly, taking into account power command, downgraded resources and correctly calculating the timing advance to use.
- 2) To test the MS activates the new channels that belongs to same multislot configuration correctly, taking into account downgraded resources and transmits the HANDOVER COMPLETE message without undue delay.

## 26.13.1.3.3.3 Method of test

## Initial Conditions

System Simulator:

- 2 cells, A and B, with same LAI, default parameters, except:
  - Early classmark sending enabled in SI3 rest octets- The BCCH of cell A is sent k bit periods before the BCCH of cell B. The timing advance in cell A sent to the MS is y bit periods. k and y are selected such that  $0 < (2k+y) \bmod 256 < 60$ .

GSM 450:

- Cell B has BCCH ARFCN = 274.

GSM 480:

- Cell B has BCCH ARFCN = 321.

P-GSM 900:

- Cell B has BCCH ARFCN = 40.

DCS 1 800:

- Cell B has BCCH ARFCN = 764.

GSM 700:

- Cell B has BCCH ARFCN = 477.

GSM 850:

- Cell B has BCCH ARFCN = 167.

Mobile Station:

- The MS is in the active state (U10) of a service using a multislot connection (on cell A). The MS is using a power level P. Where P is a power level within the supported range of that type of MS.

## Related PICS/PIXIT Statements

- Type of MS (GSM 450 or GSM 480 or GSM 700 or GSM 850 or P-GSM 900 or EGSM or DCS 1 800).
- Multislot class.
- Supported teleservices/bearer services.

## Foreseen Final State of the MS

The active state (U10) of a multislot connection (on cell B).

## Test Procedure

The MS is in the active state (U10) of a multislot connection on cell A. Maximum number of channels supported by the MS in a HSCSD configuration, is allocated. The SS sends a HANOVER COMMAND on the main DCCH. In the case that the MS supports only 1 timeslot in uplink direction the HANOVER COMMAND'S Uplink assignment shall be one timeslot. The MS shall send 4 access bursts, in 4 successive slots on the new DCCH to cell B. Then the MS shall establish a signalling link indicating the correct Timing Advance and power level and send a HANOVER COMPLETE message.

The MS shall be "ready to transmit" a HANOVER COMPLETE message before 650 ms after the end of the HANOVER COMMAND message, but not before a UA frame has been sent by the SS.

The term "ready to transmit" is defined in 3GPP TS 04.13.

## Maximum Duration of Test

5 minutes, including 1 minute for any necessary operator actions.

## Expected Sequence

| Step | Direction | Message           | Comments                                                                                                                                                                                                                                                  |
|------|-----------|-------------------|-----------------------------------------------------------------------------------------------------------------------------------------------------------------------------------------------------------------------------------------------------------|
| 0    | MS, SS    |                   | The MS and SS are using a multislot configuration in hopping mode on cell A. Maximum number of channels supported by the MS in a HSCSD configuration, is allocated                                                                                        |
| 1    | SS -> MS  | HANDOVER COMMAND  | See Specific Message Contents.                                                                                                                                                                                                                            |
| 2    | MS -> SS  | HANDOVER ACCESS   | See specific message contents. Four messages.                                                                                                                                                                                                             |
| 3    | MS -> SS  | HANDOVER ACCESS   | are transmitted to Cell B in 4 successive slots.                                                                                                                                                                                                          |
| 4    | MS -> SS  | HANDOVER ACCESS   | on the new DCCH.                                                                                                                                                                                                                                          |
| 5    | MS -> SS  | HANDOVER ACCESS   |                                                                                                                                                                                                                                                           |
| 6    | MS -> SS  | SABM              | Sent without information field.                                                                                                                                                                                                                           |
| 7    | SS -> MS  | UA                |                                                                                                                                                                                                                                                           |
| 8    | MS -> SS  | HANDOVER COMPLETE | This message shall be ready to be transmitted before 650 ms after the completion of step 1.                                                                                                                                                               |
| 9    | SS        |                   | The header of the next uplink SACCH/M is examined and the Timing Advance and Power Level indications are examined. The correct timing advance shall be indicated. The power level indication shall indicate the power level used in the handover command. |
| 10   | MS, SS    |                   | The MS and SS are using a multislot configuration in non-hopping mode on cell B                                                                                                                                                                           |

## Specific Message Contents

## GSM 450

## HANDOVER COMMAND

| Information Element                     | value/remark                                                                                                   |
|-----------------------------------------|----------------------------------------------------------------------------------------------------------------|
| As default message contents, except:    |                                                                                                                |
| Cell Description                        |                                                                                                                |
| - Network Colour Code                   | 1                                                                                                              |
| - Base Station Colour Code              | 5                                                                                                              |
| - BCCH Carrier Number                   | 274                                                                                                            |
| Channel Description 2                   |                                                                                                                |
| - Channel type                          | 00000                                                                                                          |
| - Timeslot Number                       | A suitable value for multislot configuration, chosen arbitrarily.                                              |
| - Training Sequence Code                | Chosen arbitrarily.                                                                                            |
| - Hopping                               | Single RF Channel.                                                                                             |
| - ARFCN                                 | 274                                                                                                            |
| Handover Reference                      |                                                                                                                |
| - Value                                 | Chosen arbitrarily from the range (0, 1..255).                                                                 |
| Power command                           |                                                                                                                |
| - Power Level                           | Arbitrarily chosen, but different to the one already in use and within the range supported by that type of MS. |
| Synchronization Indication              |                                                                                                                |
| - Report Observed Time Difference       | Shall not be included.                                                                                         |
| - Synchronization Indication            | "Synchronized".                                                                                                |
| - Normal Cell Indication                | Ignore out of range timing advance.                                                                            |
| Description of the multislot connection |                                                                                                                |
| - Uplink assignment                     | If possible fewer timeslots are allocated than before HANDOVER COMMAND                                         |
| - Downlink assignment                   | Less timeslots are allocated than before HANDOVER COMMAND                                                      |
| - Channel set X (1=<X<=8)               | Appropriate for the test                                                                                       |



## HANDOVER ACCESS

| Information Element                                                  | value/remark             |
|----------------------------------------------------------------------|--------------------------|
| As default message contents except:<br>Handover Reference<br>- Value | Same as HANDOVER COMMAND |

## GSM 480

## HANDOVER COMMAND

| Information Element                                                                                                                                                                                                                                                                                                                                                                                                                                                                                                                                                                    | value/remark                                                                                                                                                                                                                                                                                                                                                                                                                                                                                                                                                               |
|----------------------------------------------------------------------------------------------------------------------------------------------------------------------------------------------------------------------------------------------------------------------------------------------------------------------------------------------------------------------------------------------------------------------------------------------------------------------------------------------------------------------------------------------------------------------------------------|----------------------------------------------------------------------------------------------------------------------------------------------------------------------------------------------------------------------------------------------------------------------------------------------------------------------------------------------------------------------------------------------------------------------------------------------------------------------------------------------------------------------------------------------------------------------------|
| As default message contents, except:<br>Cell Description<br>- Network Colour Code<br>- Base Station Colour Code<br>- BCCH Carrier Number<br>Channel Description 2<br>- Channel type<br>- Timeslot Number<br>- Training Sequence Code<br>- Hopping<br>- ARFCN<br>Handover Reference<br>- Value<br>Power command<br>- Power Level<br>Synchronization Indication<br>- Report Observed Time Difference<br>- Synchronization Indication<br>- Normal Cell Indication<br>Description of the multislot connection<br>- Uplink assignment<br>- Downlink assignment<br>- Channel set X (1=<X<=8) | 1<br>5<br>321<br>00000<br>A suitable value for multislot configuration, chosen arbitrarily.<br>Chosen arbitrarily.<br>Single RF Channel.<br>321<br>Chosen arbitrarily from the range (0, 1..255).<br>Arbitrarily chosen, but different to the one already in use and within the range supported by that type of MS.<br>Shall not be included.<br>"Synchronized".<br>Ignore out of range timing advance.<br>If possible fewer timeslots are allocated than before HANDOVER COMMAND<br>Less timeslots are allocated than before HANDOVER COMMAND<br>Appropriate for the test |

## HANDOVER ACCESS

| Information Element                                                  | value/remark             |
|----------------------------------------------------------------------|--------------------------|
| As default message contents except:<br>Handover Reference<br>- Value | Same as HANDOVER COMMAND |

## GSM 900

## HANDOVER COMMAND

| Information Element                     | value/remark                                                                                                   |
|-----------------------------------------|----------------------------------------------------------------------------------------------------------------|
| As default message contents, except:    |                                                                                                                |
| Cell Description                        |                                                                                                                |
| - Network Colour Code                   | 1                                                                                                              |
| - Base Station Colour Code              | 5                                                                                                              |
| - BCCH Carrier Number                   | 40                                                                                                             |
| Channel Description 2                   |                                                                                                                |
| - Channel type                          | 00000                                                                                                          |
| - Timeslot Number                       | A suitable value for multislot configuration, chosen arbitrarily.                                              |
| - Training Sequence Code                | Chosen arbitrarily.                                                                                            |
| - Hopping                               | Single RF Channel.                                                                                             |
| - ARFCN                                 | 40                                                                                                             |
| Handover Reference                      |                                                                                                                |
| - Value                                 | Chosen arbitrarily from the range (0, 1..255).                                                                 |
| Power command                           |                                                                                                                |
| - Power Level                           | Arbitrarily chosen, but different to the one already in use and within the range supported by that type of MS. |
| Synchronization Indication              |                                                                                                                |
| - Report Observed Time Difference       | Shall not be included.                                                                                         |
| - Synchronization Indication            | "Synchronized".                                                                                                |
| - Normal Cell Indication                | Ignore out of range timing advance.                                                                            |
| Description of the multislot connection |                                                                                                                |
| - Uplink assignment                     | If possible fewer timeslots are allocated than before HANOVER COMMAND                                          |
| - Downlink assignment                   | Less timeslots are allocated than before HANOVER COMMAND                                                       |
| - Channel set X (1=<X<=8)               | Appropriate for the test                                                                                       |

## HANDOVER ACCESS

| Information Element                 | value/remark            |
|-------------------------------------|-------------------------|
| As default message contents except: |                         |
| Handover Reference                  |                         |
| - Value                             | Same as HANOVER COMMAND |

DCS 1 800

## HANDOVER COMMAND

| Information Element                     | value/remark                                                                                                   |
|-----------------------------------------|----------------------------------------------------------------------------------------------------------------|
| As default message contents, except:    |                                                                                                                |
| Cell Description                        |                                                                                                                |
| - Network Colour Code                   | 1                                                                                                              |
| - Base Station Colour Code              | 5                                                                                                              |
| - BCCH Carrier Number                   | 764                                                                                                            |
| Channel Description 2                   |                                                                                                                |
| - Channel type                          | 00000                                                                                                          |
| - Timeslot Number                       | A suitable value for multislot configuration, chosen arbitrarily.                                              |
| - Training Sequence Code                | Chosen arbitrarily.                                                                                            |
| - Hopping                               | Single RF Channel.                                                                                             |
| - ARFCN                                 | 764                                                                                                            |
| Handover Reference                      |                                                                                                                |
| - Value                                 | Chosen arbitrarily from the range (0, 1..255).                                                                 |
| Power command                           |                                                                                                                |
| - Power Level                           | Arbitrarily chosen, but different to the one already in use and within the range supported by that type of MS. |
| Synchronization Indication              |                                                                                                                |
| - Report Observed Time Difference       | Shall not be included.                                                                                         |
| - Synchronization Indication            | "Synchronized".                                                                                                |
| - Normal Cell Indication                | Ignore out of range timing advance.                                                                            |
| Description of the multislot connection |                                                                                                                |
| - Uplink assignment                     | Same as before HANDOVER COMMAND or less timeslots are allocated than before HANDOVER COMMAND                   |
| - Downlink assignment                   | Less timeslots are allocated than before HANDOVER COMMAND                                                      |
| - Channel set X (1=<X<=8)               | Appropriate for the test                                                                                       |

## HANDOVER ACCESS

| Information Element                 | value/remark             |
|-------------------------------------|--------------------------|
| As default message contents except: |                          |
| Handover Reference                  |                          |
| - Value                             | Same as HANDOVER COMMAND |

## GSM 700

## HANDOVER COMMAND

| Information Element                     | value/remark                                                                                                   |
|-----------------------------------------|----------------------------------------------------------------------------------------------------------------|
| As default message contents, except:    |                                                                                                                |
| Cell Description                        |                                                                                                                |
| - Network Colour Code                   | 1                                                                                                              |
| - Base Station Colour Code              | 5                                                                                                              |
| - BCCH Carrier Number                   | 477                                                                                                            |
| Channel Description 2                   |                                                                                                                |
| - Channel type                          | 00000                                                                                                          |
| - Timeslot Number                       | A suitable value for multislot configuration, chosen arbitrarily.                                              |
| - Training Sequence Code                | Chosen arbitrarily.                                                                                            |
| - Hopping                               | Single RF Channel.                                                                                             |
| - ARFCN                                 | 477                                                                                                            |
| Handover Reference                      |                                                                                                                |
| - Value                                 | Chosen arbitrarily from the range (0, 1..255).                                                                 |
| Power command                           |                                                                                                                |
| - Power Level                           | Arbitrarily chosen, but different to the one already in use and within the range supported by that type of MS. |
| Synchronization Indication              |                                                                                                                |
| - Report Observed Time Difference       | Shall not be included.                                                                                         |
| - Synchronization Indication            | "Synchronized".                                                                                                |
| - Normal Cell Indication                | Ignore out of range timing advance.                                                                            |
| Description of the multislot connection |                                                                                                                |
| - Uplink assignment                     | If possible fewer timeslots are allocated than before HANOVER COMMAND                                          |
| - Downlink assignment                   | Less timeslots are allocated than before HANOVER COMMAND                                                       |
| - Channel set X (1=<X<=8)               | Appropriate for the test                                                                                       |

## HANDOVER ACCESS

| Information Element                 | value/remark            |
|-------------------------------------|-------------------------|
| As default message contents except: |                         |
| Handover Reference                  |                         |
| - Value                             | Same as HANOVER COMMAND |

## GSM 850

## HANDOVER COMMAND

| Information Element                     | value/remark                                                                                                   |
|-----------------------------------------|----------------------------------------------------------------------------------------------------------------|
| As default message contents, except:    |                                                                                                                |
| Cell Description                        |                                                                                                                |
| - Network Colour Code                   | 1                                                                                                              |
| - Base Station Colour Code              | 5                                                                                                              |
| - BCCH Carrier Number                   | 167                                                                                                            |
| Channel Description 2                   |                                                                                                                |
| - Channel type                          | 00000                                                                                                          |
| - Timeslot Number                       | A suitable value for multislot configuration, chosen arbitrarily.                                              |
| - Training Sequence Code                | Chosen arbitrarily.                                                                                            |
| - Hopping                               | Single RF Channel.                                                                                             |
| - ARFCN                                 | 167                                                                                                            |
| Handover Reference                      |                                                                                                                |
| - Value                                 | Chosen arbitrarily from the range (0, 1..255).                                                                 |
| Power command                           |                                                                                                                |
| - Power Level                           | Arbitrarily chosen, but different to the one already in use and within the range supported by that type of MS. |
| Synchronization Indication              |                                                                                                                |
| - Report Observed Time Difference       | Shall not be included.                                                                                         |
| - Synchronization Indication            | "Synchronized".                                                                                                |
| - Normal Cell Indication                | Ignore out of range timing advance.                                                                            |
| Description of the multislot connection |                                                                                                                |
| - Uplink assignment                     | If possible fewer timeslots are allocated than before HANDOVER COMMAND                                         |
| - Downlink assignment                   | Less timeslots are allocated than before HANDOVER COMMAND                                                      |
| - Channel set X (1= $X \leq 8$ )        | Appropriate for the test                                                                                       |

## HANDOVER ACCESS

| Information Element                 | value/remark             |
|-------------------------------------|--------------------------|
| As default message contents except: |                          |
| Handover Reference                  |                          |
| - Value                             | Same as HANDOVER COMMAND |

#### 26.13.1.3.4 Multislot signalling / RR / Handover / successful / call under establishment / finely synchronized / relocation of channels

This test is applicable to all MS that supports multislot configuration.

##### 26.13.1.3.4.1 Conformance requirements

- 1) The MS shall correctly apply the handover procedure from hopping, multislot configuration, finely synchronized case to hopping, multislot configuration, synchronized case during call establishment.
- 2) The MS shall not change number of channels in multislot configuration but the place of each channel is changed.
- 3) If during call establishment a Layer 3 MM or CC message just sent by the MS is not Layer 2 acknowledged before the channel change caused by the HANDOVER COMMAND message, the MS shall send the Layer 3 message to the new cell, using the same value in the N(SD) field, after the handover procedure.

#### References

Conformance requirements: 3GPP TS 04.08 / 3GPP TS 44.018 subclauses 3.4.4 and 9.1.15.  
3GPP TS 04.13 subclause 5.2.6.2.

#### 26.13.1.3.4.2 Test purpose

- 1) To test that when the MS is ordered to make a finely synchronized handover to a synchronized cell, it sends 4 access bursts on the main DCCH and then activates the channel correctly, taking into account power command, new order of channels in multislot configuration and correctly calculating the timing advance to use. Handover is done from hopping multislot configuration to hopping multislot configuration, number of channels in multislot configuration is not changed but the place of each channel is changed.
- 2) To test that MS correctly retransmits Layer 3 MM or CC messages, that were not acknowledged by Layer 2 before the Handover, after completion of the Handover.
- 3) To verify the MS transmits the HANDOVER COMPLETE message without undue delay.

#### 26.13.1.3.4.3 Method of test

##### Initial Conditions

##### System Simulator:

- 2 cells, A and B, with same LAI, default parameters, except:
  - Early classmark sending enabled in SI3 rest octets.
- The BCCH of cell A is sent k bit periods before the BCCH of cell B. The timing advance in cell A sent to the MS is y bit periods. k and y are selected such that  $0 < (2k + y) \bmod 256 < 60$ .
- The frame numbers of cells A and B shall be different by 100.

##### GSM 450:

###### Cell A has:

- BCCH ARFCN = 263.
- Cell Allocation = (259, 261, 263, 265, 267, 269, 271, 273, 275, 277, 279, 281, 283, 285, 287, 289, 291).

###### Cell B has:

- BCCH ARFCN = 274.
- Cell Allocation = (260, 262, 264, 266, 268, 270, 272, 274, 276, 279, 281, 283, 285, 287, 289, 291).

##### GSM 480:

###### Cell A has:

- BCCH ARFCN = 310.
- Cell Allocation = (306, 308, 310, 312, 314, 316, 318, 320, 322, 324, 326, 328, 330, 332, 334, 336, 338).

###### Cell B has:

- BCCH ARFCN = 321.
- Cell Allocation = (307, 309, 311, 313, 315, 317, 319, 321, 323, 326, 328, 330, 332, 334, 336, 338).

##### GSM 900:

###### Cell A has:

- BCCH ARFCN = 20.
- Cell Allocation = (10, 17, 20, 26, 34, 42, 45, 46, 52, 59, 66, 73, 74, 75, 76, 108, 114).

Cell B has:

- BCCH ARFCN = 40.
- Cell Allocation = (14, 18, 22, 24, 30, 31, 38, 40, 60, 66, 73, 74, 75, 76, 108, 114).

DCS 1 800:

Cell A has:

- BCCH ARFCN = 747.
- Cell Allocation = (734, 741, 747, 754, 759, 762, 766, 767, 773, 775, 779, 782, 791, 798, 829, 832, 844).

Cell B has:

- BCCH ARFCN = 764.
- Cell Allocation = (739, 743, 746, 749, 756, 758, 761, 764, 771, 779, 782, 791, 798, 829, 832, 844).

GSM 700:

Cell A has:

- BCCH ARFCN = 457.
- Cell Allocation = (447, 454, 457, 463, 471, 479, 482, 483, 489, 496, 498, 500, 501, 502, 503, 506, 508).

Cell B has:

- BCCH ARFCN = 477.
- Cell Allocation = (451, 455, 459, 461, 467, 468, 475, 477, 497, 498, 500, 501, 502, 503, 506, 508).

GSM 850:

Cell A has:

- BCCH ARFCN = 147.
- Cell Allocation = (137, 144, 147, 153, 161, 169, 172, 173, 179, 186, 193, 200, 201, 202, 203, 235, 241).

Cell B has:

- BCCH ARFCN = 167.
- Cell Allocation = (141, 145, 149, 151, 157, 158, 165, 167, 187, 193, 200, 201, 202, 203, 235, 241).

Mobile Station:

- The MS is in the "idle, updated" state, with a TMSI allocated and camped on cell A.

Related PICS/PIXIT Statements

- Type of MS (GSM 450 or GSM 480 or GSM 700 or GSM 850 or P-GSM 900 or EGSM or DCS 1 800).
- Multislot class.
- Supported teleservices/bearer services.
- Classmark.

Foreseen Final State of the MS

"Idle, updated" with TMSI allocated and camped on cell B.

## Test Procedure

A Mobile Originating Call is initiated on cell A. After the MS has sent the SETUP message (and before the last L2 frame carrying the SETUP message is acknowledged by the SS) the SS sends ASSIGNMENT COMMAND message to MS defining used multislot configuration. MS responds with ASSIGNMENT COMPLETE message. Then the SS sends a HANDOVER COMMAND message, ordering the MS to switch to cell B. After the handover timeslots are relocated. Timeslots are also overlapped (this is described in specific message contents). The MS shall then send 4 access bursts, in successive slots on the new DCCH to cell B. Then the MS shall establish a signalling link indicating the correct timing advance and power level (number of channels in multislot configuration is not changed but the place of each channel is changed) and send a HANDOVER COMPLETE message. The MS shall be "ready to transmit" the HANDOVER COMPLETE message before 1500 ms after the end of the HANDOVER COMMAND message, but not before a UA frame has been sent by the SS. The MS shall then again send the SETUP message to the SS, using the same value in the N(SD) field. Finally the SS sends a CHANNEL RELEASE to end the test.

The term "ready to transmit" is defined in 3GPP TS 04.13.

## Maximum Duration of Test

5 minutes, including 1 minute for any necessary operator actions.

## Expected Sequence

| Step | Direction | Message                 | Comments                                                                                                                                                                                                                                                  |
|------|-----------|-------------------------|-----------------------------------------------------------------------------------------------------------------------------------------------------------------------------------------------------------------------------------------------------------|
| 1    | -----     | -----                   | An MO call is initiated.                                                                                                                                                                                                                                  |
| 2    | MS -> SS  | CHANNEL REQUEST         | Establ. Cause = "Originating call, NECI not set to 1"                                                                                                                                                                                                     |
| 3    | SS -> MS  | IMMEDIATE ASSIGNMENT    | See Specific Message contents.                                                                                                                                                                                                                            |
| 4    | MS -> SS  | CM SERVICE REQUEST      | CM Service Type = Mobile Originating Call Establishment.                                                                                                                                                                                                  |
| 5    | MS -> SS  | CLASSMARK CHANGE        | Multislot class                                                                                                                                                                                                                                           |
| 6    | SS -> MS  | AUTHENTICATION REQUEST  |                                                                                                                                                                                                                                                           |
| 7    | MS -> SS  | AUTHENTICATION RESPONSE |                                                                                                                                                                                                                                                           |
| 8    | SS -> MS  | CIPHERING MODE COMMAND  |                                                                                                                                                                                                                                                           |
| 9    | MS -> SS  | CIPHERING MODE COMPLETE |                                                                                                                                                                                                                                                           |
| 10   | MS -> SS  | SETUP                   | Last L2 frame not acknowledged by the SS.                                                                                                                                                                                                                 |
| 11   | SS -> MS  | ASSIGNMENT COMMAND      | Multislot configuration is sent to MS. See specific message contents below.                                                                                                                                                                               |
| 12   | MS -> SS  | ASSIGNMENT COMPLETE     |                                                                                                                                                                                                                                                           |
| 13   | MS -> SS  | SETUP                   | Last L2 frame not acknowledged by the SS. Same N(SD) as in step 8.                                                                                                                                                                                        |
| 14   | SS -> MS  | HANDOVER COMMAND        | See Specific Message Contents below.                                                                                                                                                                                                                      |
| 15   | MS -> SS  | HANDOVER ACCESS         |                                                                                                                                                                                                                                                           |
| 16   | MS -> SS  | HANDOVER ACCESS         |                                                                                                                                                                                                                                                           |
| 17   | MS -> SS  | HANDOVER ACCESS         | See Specific message contents.                                                                                                                                                                                                                            |
| 18   | MS -> SS  | HANDOVER ACCESS         | Four messages are transmitted to cell B in 4 successive slots on the new DCCH.                                                                                                                                                                            |
| 19   | MS -> SS  | SABM                    | Sent without information field.                                                                                                                                                                                                                           |
| 20   | SS -> MS  | UA                      |                                                                                                                                                                                                                                                           |
| 21   | MS -> SS  | HANDOVER COMPLETE       | The message shall be ready to be transmitted before 1500 ms after the completion of step 12.                                                                                                                                                              |
| 22   | SS        |                         | The header of the next uplink SACCH/M is examined and the Timing Advance and Power Level indications are examined. The correct timing advance shall be indicated. The power level indication shall indicate the power level used in the handover command. |
| 23   | MS -> SS  | SETUP                   | Same N(SD) as in step 8.                                                                                                                                                                                                                                  |
| 24   | SS -> MS  | CHANNEL RELEASE         | The main signalling link is released.                                                                                                                                                                                                                     |



## Specific Message Contents

DCS 1 800:

## ASSIGNMENT COMMAND

| Information element                        | Value/remark                                                       |
|--------------------------------------------|--------------------------------------------------------------------|
| Channel description 2                      | describes hopping Bm+ACCHs or Lm+ACCHs as appropriate for the test |
| Power Command                              | As in subclause 26.1.1                                             |
| Frequency list                             | Omitted                                                            |
| Cell channel description                   | Omitted                                                            |
| Description of the multislot configuration |                                                                    |
| - Uplink assignment                        | Appropriate for the test                                           |
| - Downlink assignment                      | Appropriate for the test                                           |
| - Channel set X (1= $X$ ≤8)                | Appropriate for the test                                           |
| Mode of the channel set X (1= $X$ ≤8)      | Appropriate for the test                                           |
| Description of the second channel          | Omitted                                                            |
| Mode of the second channel                 | Omitted                                                            |
| Mobile allocation                          | Arbitrarily chosen from Cell channel description                   |
| Starting time                              | Omitted                                                            |
| Cipher mode setting                        | Omitted                                                            |

## IMMEDIATE ASSIGNMENT

| Information Element                 | value/remark                                                                                                          |
|-------------------------------------|-----------------------------------------------------------------------------------------------------------------------|
| As default message contents except: |                                                                                                                       |
| Channel Description                 | Channel Description.                                                                                                  |
| - Channel Type                      | SDCCH/8                                                                                                               |
| - TDMA offset                       | As default message contents.                                                                                          |
| - Timeslot number                   | Arbitrary value, but not zero.                                                                                        |
| - Training Sequence Code            | Chosen arbitrarily.                                                                                                   |
| - Hopping                           | RF hopping channel.                                                                                                   |
| - MAIO                              | Chosen arbitrarily from the set (0, 1 to N-1), where N is the number of frequencies encoded in the Mobile Allocation. |
| - HSN                               | Chosen arbitrarily from the set. (1,2,..63).                                                                          |
| Mobile Allocation                   | Indicates all of the CA of cell A except for the BCCH frequency.                                                      |

## HANDOVER COMMAND

| Information Element                        | value/remark                                                                                                                                                                                                                                                                                        |
|--------------------------------------------|-----------------------------------------------------------------------------------------------------------------------------------------------------------------------------------------------------------------------------------------------------------------------------------------------------|
| As default message contents except:        |                                                                                                                                                                                                                                                                                                     |
| Cell Description                           |                                                                                                                                                                                                                                                                                                     |
| - Network Colour Code                      | 1                                                                                                                                                                                                                                                                                                   |
| - Base Station Colour Code                 | 5                                                                                                                                                                                                                                                                                                   |
| - BCCH Carrier Number                      | 764                                                                                                                                                                                                                                                                                                 |
| Channel Description 2                      |                                                                                                                                                                                                                                                                                                     |
| - Channel Type                             | 00000                                                                                                                                                                                                                                                                                               |
| - TDMA offset                              | Chosen arbitrarily.                                                                                                                                                                                                                                                                                 |
| - Timeslot number                          | A suitable value for multislot configuration, chosen arbitrarily.                                                                                                                                                                                                                                   |
| - Training Sequence Code                   | Chosen arbitrarily.                                                                                                                                                                                                                                                                                 |
| - Hopping                                  | RF hopping channel.                                                                                                                                                                                                                                                                                 |
| - MAIO                                     | Chosen arbitrarily from the set (0, 1 to N-1), where N is the number of frequencies encoded in the Frequency List IE.                                                                                                                                                                               |
| - HSN                                      | Zero (this gives cyclic hopping).                                                                                                                                                                                                                                                                   |
| Handover Reference                         |                                                                                                                                                                                                                                                                                                     |
| - Value                                    | Chosen arbitrarily from the range (0, 1..255).                                                                                                                                                                                                                                                      |
| Power command                              |                                                                                                                                                                                                                                                                                                     |
| - Power Level                              | Arbitrarily chosen, but different to the one already in use and within the range supported by the MS.                                                                                                                                                                                               |
| Synchronization Indication                 |                                                                                                                                                                                                                                                                                                     |
| - Report Observed Time Difference          | Shall not be included.                                                                                                                                                                                                                                                                              |
| - Synchronization Indication               | "Synchronized".                                                                                                                                                                                                                                                                                     |
| - Normal Cell Indication                   | Ignore out of range timing advance.                                                                                                                                                                                                                                                                 |
| Frequency List after time                  |                                                                                                                                                                                                                                                                                                     |
| - Frequency List                           | Use Range 512 to encode the complete CA of Cell B.                                                                                                                                                                                                                                                  |
| Description of the multislot configuration |                                                                                                                                                                                                                                                                                                     |
| - Downlink assignment                      | For Type 1 MS timeslots are shifted one position to right if timeslot 7 is not used. If timeslot 7 is used then timeslots are shifted one position to left. For type 2 MS timeslots are shifted one position to right taking into account rules of multislot capability described in 05.02 Annex B. |
| - Uplink assignment                        | For Type 1 MS timeslots are shifted one position to right if timeslot 7 is not used. If timeslot 7 is used then timeslots are shifted one position to left. For type 2 MS timeslots are shifted one position to right taking into account rules of multislot capability described in 05.02 Annex B. |
| - Channel set X (1=<X<=8)                  | Appropriate for the test.                                                                                                                                                                                                                                                                           |

## HANDOVER ACCESS

| Information Element                 | value/remark             |
|-------------------------------------|--------------------------|
| As default message contents except: |                          |
| Handover Reference                  |                          |
| - Value                             | Same as HANDOVER COMMAND |

GSM 450:

## ASSIGNMENT COMMAND

| Information element                        | Value/remark                                                       |
|--------------------------------------------|--------------------------------------------------------------------|
| Channel description 2                      | describes hopping Bm+ACCHs or Lm+ACCHs as appropriate for the test |
| Power Command                              | As in subclause 26.1.1                                             |
| Frequency list                             | Omitted                                                            |
| Cell channel description                   | Omitted                                                            |
| Description of the multislot configuration |                                                                    |
| - Uplink assignment                        | Appropriate for the test                                           |
| - Downlink assignment                      | Appropriate for the test                                           |
| - Channel set X (1= $X$ ≤8)                | Appropriate for the test                                           |
| Mode of the channel set X (1= $X$ ≤8)      | Appropriate for the test                                           |
| Description of the second channel          | Omitted                                                            |
| Mode of the second channel                 | Omitted                                                            |
| Mobile allocation                          | Omitted                                                            |
| Starting time                              | Omitted                                                            |
| Cipher mode setting                        | Omitted                                                            |

## IMMEDIATE ASSIGNMENT

| Information Element                 | value/remark                                                                                                          |
|-------------------------------------|-----------------------------------------------------------------------------------------------------------------------|
| As default message contents except: |                                                                                                                       |
| Channel Description                 | Channel Description.                                                                                                  |
| - Channel Type                      | SDCCH/8                                                                                                               |
| - TDMA offset                       | As default message contents.                                                                                          |
| - Timeslot number                   | Arbitrary value, but not zero.                                                                                        |
| - Training Sequence Code            | Chosen arbitrarily.                                                                                                   |
| - Hopping                           | RF hopping channel.                                                                                                   |
| - MAIO                              | Chosen arbitrarily from the set (0, 1 to N-1), where N is the number of frequencies encoded in the Mobile Allocation. |
| - HSN                               | Chosen arbitrarily from the set (1,2,..63).                                                                           |
| Mobile Allocation                   | Indicates all of the CA of cell A except for the BCCH frequency.                                                      |

## HANDOVER COMMAND

| Information Element                        | value/remark                                                                                                                                                                                                                                                                                        |
|--------------------------------------------|-----------------------------------------------------------------------------------------------------------------------------------------------------------------------------------------------------------------------------------------------------------------------------------------------------|
| As default message contents except:        |                                                                                                                                                                                                                                                                                                     |
| Cell Description                           |                                                                                                                                                                                                                                                                                                     |
| - Network Colour Code                      | 1                                                                                                                                                                                                                                                                                                   |
| - Base Station Colour Code                 | 5                                                                                                                                                                                                                                                                                                   |
| - BCCH Carrier Number                      | 274                                                                                                                                                                                                                                                                                                 |
| Channel Description 2                      |                                                                                                                                                                                                                                                                                                     |
| - Channel Type                             | 00000                                                                                                                                                                                                                                                                                               |
| - TDMA offset                              | Chosen arbitrarily.                                                                                                                                                                                                                                                                                 |
| - Timeslot number                          | A suitable value for multislot configuration, chosen arbitrarily.                                                                                                                                                                                                                                   |
| - Training Sequence Code                   | Chosen arbitrarily.                                                                                                                                                                                                                                                                                 |
| - Hopping                                  | RF hopping channel.                                                                                                                                                                                                                                                                                 |
| - MAIO                                     | Chosen arbitrarily from the set (0, 1 to N-1), where N is the number of frequencies encoded in the Frequency List IE.                                                                                                                                                                               |
| - HSN                                      | Zero (this gives cyclic hopping).                                                                                                                                                                                                                                                                   |
| Handover Reference                         |                                                                                                                                                                                                                                                                                                     |
| - Value                                    | Chosen arbitrarily from the range (0, 1..255).                                                                                                                                                                                                                                                      |
| Power command                              |                                                                                                                                                                                                                                                                                                     |
| - Power Level                              | Arbitrarily chosen, but different to the one already in use and within the range supported by the MS.                                                                                                                                                                                               |
| Synchronization Indication                 |                                                                                                                                                                                                                                                                                                     |
| - Report Observed Time Difference          | Shall not be included.                                                                                                                                                                                                                                                                              |
| - Synchronization Indication               | "Synchronized".                                                                                                                                                                                                                                                                                     |
| - Normal Cell Indication                   | Ignore out of range timing advance.                                                                                                                                                                                                                                                                 |
| Frequency List after time                  |                                                                                                                                                                                                                                                                                                     |
| - Frequency List                           | Use Range 512 to encode the complete CA of Cell B.                                                                                                                                                                                                                                                  |
| Description of the multislot configuration |                                                                                                                                                                                                                                                                                                     |
| - Downlink assignment                      | For Type 1 MS timeslots are shifted one position to right if timeslot 7 is not used. If timeslot 7 is used then timeslots are shifted one position to left. For type 2 MS timeslots are shifted one position to right taking into account rules of multislot capability described in 05.02 Annex B. |
| - Uplink assignment                        | For Type 1 MS timeslots are shifted one position to right if timeslot 7 is not used. If timeslot 7 is used then timeslots are shifted one position to left. For type 2 MS timeslots are shifted one position to right taking into account rules of multislot capability described in 05.02 Annex B. |
| - Channel set X (1=<X<=8)                  | Appropriate for the test.                                                                                                                                                                                                                                                                           |

## HANDOVER ACCESS

| Information Element                 | value/remark             |
|-------------------------------------|--------------------------|
| As default message contents except: |                          |
| Handover Reference                  |                          |
| - Value                             | Same as HANDOVER COMMAND |

GSM 480:

## ASSIGNMENT COMMAND

| Information element                        | Value/remark                                                       |
|--------------------------------------------|--------------------------------------------------------------------|
| Channel description 2                      | describes hopping Bm+ACCHs or Lm+ACCHs as appropriate for the test |
| Power Command                              | As in subclause 26.1.1                                             |
| Frequency list                             | Omitted                                                            |
| Cell channel description                   | Omitted                                                            |
| Description of the multislot configuration |                                                                    |
| - Uplink assignment                        | Appropriate for the test                                           |
| - Downlink assignment                      | Appropriate for the test                                           |
| - Channel set X (1= $X$ ≤8)                | Appropriate for the test                                           |
| Mode of the channel set X (1= $X$ ≤8)      | Appropriate for the test                                           |
| Description of the second channel          | Omitted                                                            |
| Mode of the second channel                 | Omitted                                                            |
| Mobile allocation                          | Omitted                                                            |
| Starting time                              | Omitted                                                            |
| Cipher mode setting                        | Omitted                                                            |

## IMMEDIATE ASSIGNMENT

| Information Element                 | value/remark                                                                                                          |
|-------------------------------------|-----------------------------------------------------------------------------------------------------------------------|
| As default message contents except: |                                                                                                                       |
| Channel Description                 | Channel Description.                                                                                                  |
| - Channel Type                      | SDCCH/8                                                                                                               |
| - TDMA offset                       | As default message contents.                                                                                          |
| - Timeslot number                   | Arbitrary value, but not zero.                                                                                        |
| - Training Sequence Code            | Chosen arbitrarily.                                                                                                   |
| - Hopping                           | RF hopping channel.                                                                                                   |
| - MAIO                              | Chosen arbitrarily from the set (0, 1 to N-1), where N is the number of frequencies encoded in the Mobile Allocation. |
| - HSN                               | Chosen arbitrarily from the set (1,2,..63).                                                                           |
| Mobile Allocation                   | Indicates all of the CA of cell A except for the BCCH frequency.                                                      |

## HANDOVER COMMAND

| Information Element                        | value/remark                                                                                                                                                                                                                                                                                        |
|--------------------------------------------|-----------------------------------------------------------------------------------------------------------------------------------------------------------------------------------------------------------------------------------------------------------------------------------------------------|
| As default message contents except:        |                                                                                                                                                                                                                                                                                                     |
| Cell Description                           |                                                                                                                                                                                                                                                                                                     |
| - Network Colour Code                      | 1                                                                                                                                                                                                                                                                                                   |
| - Base Station Colour Code                 | 5                                                                                                                                                                                                                                                                                                   |
| - BCCH Carrier Number                      | 321                                                                                                                                                                                                                                                                                                 |
| Channel Description 2                      |                                                                                                                                                                                                                                                                                                     |
| - Channel Type                             | 00000                                                                                                                                                                                                                                                                                               |
| - TDMA offset                              | Chosen arbitrarily.                                                                                                                                                                                                                                                                                 |
| - Timeslot number                          | A suitable value for multislot configuration, chosen arbitrarily.                                                                                                                                                                                                                                   |
| - Training Sequence Code                   | Chosen arbitrarily.                                                                                                                                                                                                                                                                                 |
| - Hopping                                  | RF hopping channel.                                                                                                                                                                                                                                                                                 |
| - MAIO                                     | Chosen arbitrarily from the set (0, 1 to N-1), where N is the number of frequencies encoded in the Frequency List IE.                                                                                                                                                                               |
| - HSN                                      | Zero (this gives cyclic hopping).                                                                                                                                                                                                                                                                   |
| Handover Reference                         |                                                                                                                                                                                                                                                                                                     |
| - Value                                    | Chosen arbitrarily from the range (0, 1..255).                                                                                                                                                                                                                                                      |
| Power command                              |                                                                                                                                                                                                                                                                                                     |
| - Power Level                              | Arbitrarily chosen, but different to the one already in use and within the range supported by the MS.                                                                                                                                                                                               |
| Synchronization Indication                 |                                                                                                                                                                                                                                                                                                     |
| - Report Observed Time Difference          | Shall not be included.                                                                                                                                                                                                                                                                              |
| - Synchronization Indication               | "Synchronized".                                                                                                                                                                                                                                                                                     |
| - Normal Cell Indication                   | Ignore out of range timing advance.                                                                                                                                                                                                                                                                 |
| Frequency List after time                  |                                                                                                                                                                                                                                                                                                     |
| - Frequency List                           | Use Range 512 to encode the complete CA of Cell B.                                                                                                                                                                                                                                                  |
| Description of the multislot configuration |                                                                                                                                                                                                                                                                                                     |
| - Downlink assignment                      | For Type 1 MS timeslots are shifted one position to right if timeslot 7 is not used. If timeslot 7 is used then timeslots are shifted one position to left. For type 2 MS timeslots are shifted one position to right taking into account rules of multislot capability described in 05.02 Annex B. |
| - Uplink assignment                        | For Type 1 MS timeslots are shifted one position to right if timeslot 7 is not used. If timeslot 7 is used then timeslots are shifted one position to left. For type 2 MS timeslots are shifted one position to right taking into account rules of multislot capability described in 05.02 Annex B. |
| - Channel set X (1=<X<=8)                  | Appropriate for the test.                                                                                                                                                                                                                                                                           |

## HANDOVER ACCESS

| Information Element                 | value/remark             |
|-------------------------------------|--------------------------|
| As default message contents except: |                          |
| Handover Reference                  |                          |
| - Value                             | Same as HANDOVER COMMAND |

GSM 900:

## ASSIGNMENT COMMAND

| Information element                        | Value/remark                                                       |
|--------------------------------------------|--------------------------------------------------------------------|
| Channel description 2                      | describes hopping Bm+ACCHs or Lm+ACCHs as appropriate for the test |
| Power Command                              | As in subclause 26.1.1                                             |
| Frequency list                             | Omitted                                                            |
| Cell channel description                   | Omitted                                                            |
| Description of the multislot configuration |                                                                    |
| - Uplink assignment                        | Appropriate for the test                                           |
| - Downlink assignment                      | Appropriate for the test                                           |
| - Channel set X (1=<X<=8)                  | Appropriate for the test                                           |
| Mode of the channel set X (1=<X<=8)        | Appropriate for the test                                           |
| Description of the second channel          | Omitted                                                            |
| Mode of the second channel                 | Omitted                                                            |
| Mobile allocation                          | Arbitrarily chosen from Cell channel description                   |
| Starting time                              | Omitted                                                            |
| Cipher mode setting                        | Omitted                                                            |

## IMMEDIATE ASSIGNMENT

| Information Element                 | value/remark                                                                                                          |
|-------------------------------------|-----------------------------------------------------------------------------------------------------------------------|
| As default message contents except: |                                                                                                                       |
| Channel Description                 | Channel Description.                                                                                                  |
| - Channel Type                      | SDCCH/8                                                                                                               |
| - TDMA offset                       | As default message contents.                                                                                          |
| - Timeslot number                   | Arbitrary value, but not zero.                                                                                        |
| - Training Sequence Code            | Chosen arbitrarily.                                                                                                   |
| - Hopping                           | RF hopping channel.                                                                                                   |
| - MAIO                              | Chosen arbitrarily from the set (0, 1 to N-1), where N is the number of frequencies encoded in the Mobile Allocation. |
| - HSN                               | Chosen arbitrarily from the set (1,2,..63).                                                                           |
| Mobile Allocation                   | Indicates all of the CA of cell A except for the BCCH frequency.                                                      |

## HANDOVER COMMAND

| Information Element                        | value/remark                                                                                                                                                                                                                                                                                        |
|--------------------------------------------|-----------------------------------------------------------------------------------------------------------------------------------------------------------------------------------------------------------------------------------------------------------------------------------------------------|
| As default message contents except:        |                                                                                                                                                                                                                                                                                                     |
| Cell Description                           |                                                                                                                                                                                                                                                                                                     |
| - Network Colour Code                      | 1                                                                                                                                                                                                                                                                                                   |
| - Base Station Colour Code                 | 5                                                                                                                                                                                                                                                                                                   |
| - BCCH Carrier Number                      | 40                                                                                                                                                                                                                                                                                                  |
| Channel Description 2                      |                                                                                                                                                                                                                                                                                                     |
| - Channel Type                             | 00000                                                                                                                                                                                                                                                                                               |
| - TDMA offset                              | Chosen arbitrarily.                                                                                                                                                                                                                                                                                 |
| - Timeslot number                          | A suitable value for multislot configuration, chosen arbitrarily.                                                                                                                                                                                                                                   |
| - Training Sequence Code                   | Chosen arbitrarily.                                                                                                                                                                                                                                                                                 |
| - Hopping                                  | RF hopping channel.                                                                                                                                                                                                                                                                                 |
| - MAIO                                     | Chosen arbitrarily from the set (0, 1 to N-1), where N is the number of frequencies encoded in the Frequency List IE.                                                                                                                                                                               |
| - HSN                                      | Zero (this gives cyclic hopping).                                                                                                                                                                                                                                                                   |
| Handover Reference                         |                                                                                                                                                                                                                                                                                                     |
| - Value                                    | Chosen arbitrarily from the range (0, 1..255).                                                                                                                                                                                                                                                      |
| Power command                              |                                                                                                                                                                                                                                                                                                     |
| - Power Level                              | Arbitrarily chosen, but different to the one already in use and within the range supported by the MS.                                                                                                                                                                                               |
| Synchronization Indication                 |                                                                                                                                                                                                                                                                                                     |
| - Report Observed Time Difference          | Shall not be included.                                                                                                                                                                                                                                                                              |
| - Synchronization Indication               | "Synchronized".                                                                                                                                                                                                                                                                                     |
| - Normal Cell Indication                   | Ignore out of range timing advance.                                                                                                                                                                                                                                                                 |
| Frequency List after time                  |                                                                                                                                                                                                                                                                                                     |
| - Frequency List                           | Use Range 512 to encode the complete CA of Cell B.                                                                                                                                                                                                                                                  |
| Description of the multislot configuration |                                                                                                                                                                                                                                                                                                     |
| - Downlink assignment                      | For Type 1 MS timeslots are shifted one position to right if timeslot 7 is not used. If timeslot 7 is used then timeslots are shifted one position to left. For type 2 MS timeslots are shifted one position to right taking into account rules of multislot capability described in 05.02 Annex B. |
| - Uplink assignment                        | For Type 1 MS timeslots are shifted one position to right if timeslot 7 is not used. If timeslot 7 is used then timeslots are shifted one position to left. For type 2 MS timeslots are shifted one position to right taking into account rules of multislot capability described in 05.02 Annex B. |
| - Channel set X (1=<X<=8)                  | Appropriate for the test.                                                                                                                                                                                                                                                                           |

## HANDOVER ACCESS

| Information Element                 | value/remark             |
|-------------------------------------|--------------------------|
| As default message contents except: |                          |
| Handover Reference                  |                          |
| - Value                             | Same as HANDOVER COMMAND |



GSM 700:

## ASSIGNMENT COMMAND

| Information element                        | Value/remark                                                       |
|--------------------------------------------|--------------------------------------------------------------------|
| Channel description 2                      | describes hopping Bm+ACCHs or Lm+ACCHs as appropriate for the test |
| Power Command                              | As in subclause 26.1.1                                             |
| Frequency list                             | Omitted                                                            |
| Cell channel description                   | Omitted                                                            |
| Description of the multislot configuration |                                                                    |
| - Uplink assignment                        | Appropriate for the test                                           |
| - Downlink assignment                      | Appropriate for the test                                           |
| - Channel set X (1= $X$ ≤8)                | Appropriate for the test                                           |
| Mode of the channel set X (1= $X$ ≤8)      | Appropriate for the test                                           |
| Description of the second channel          | Omitted                                                            |
| Mode of the second channel                 | Omitted                                                            |
| Mobile allocation                          | Arbitrarily chosen from Cell channel description                   |
| Starting time                              | Omitted                                                            |
| Cipher mode setting                        | Omitted                                                            |

## IMMEDIATE ASSIGNMENT

| Information Element                 | value/remark                                                                                                          |
|-------------------------------------|-----------------------------------------------------------------------------------------------------------------------|
| As default message contents except: |                                                                                                                       |
| Channel Description                 | Channel Description.                                                                                                  |
| - Channel Type                      | SDCCH/8                                                                                                               |
| - TDMA offset                       | As default message contents.                                                                                          |
| - Timeslot number                   | Arbitrary value, but not zero.                                                                                        |
| - Training Sequence Code            | Chosen arbitrarily.                                                                                                   |
| - Hopping                           | RF hopping channel.                                                                                                   |
| - MAIO                              | Chosen arbitrarily from the set (0, 1 to N-1), where N is the number of frequencies encoded in the Mobile Allocation. |
| - HSN                               | Chosen arbitrarily from the set (1,2,..63).                                                                           |
| Mobile Allocation                   | Indicates all of the CA of cell A except for the BCCH frequency.                                                      |

## HANDOVER COMMAND

| Information Element                        | value/remark                                                                                                                                                                                                                                                                                        |
|--------------------------------------------|-----------------------------------------------------------------------------------------------------------------------------------------------------------------------------------------------------------------------------------------------------------------------------------------------------|
| As default message contents except:        |                                                                                                                                                                                                                                                                                                     |
| Cell Description                           |                                                                                                                                                                                                                                                                                                     |
| - Network Colour Code                      | 1                                                                                                                                                                                                                                                                                                   |
| - Base Station Colour Code                 | 5                                                                                                                                                                                                                                                                                                   |
| - BCCH Carrier Number                      | 477                                                                                                                                                                                                                                                                                                 |
| Channel Description 2                      |                                                                                                                                                                                                                                                                                                     |
| - Channel Type                             | 00000                                                                                                                                                                                                                                                                                               |
| - TDMA offset                              | Chosen arbitrarily.                                                                                                                                                                                                                                                                                 |
| - Timeslot number                          | A suitable value for multislot configuration, chosen arbitrarily.                                                                                                                                                                                                                                   |
| - Training Sequence Code                   | Chosen arbitrarily.                                                                                                                                                                                                                                                                                 |
| - Hopping                                  | RF hopping channel.                                                                                                                                                                                                                                                                                 |
| - MAIO                                     | Chosen arbitrarily from the set (0, 1 to N-1), where N is the number of frequencies encoded in the Frequency List IE.                                                                                                                                                                               |
| - HSN                                      | Zero (this gives cyclic hopping).                                                                                                                                                                                                                                                                   |
| Handover Reference                         |                                                                                                                                                                                                                                                                                                     |
| - Value                                    | Chosen arbitrarily from the range (0, 1..255).                                                                                                                                                                                                                                                      |
| Power command                              |                                                                                                                                                                                                                                                                                                     |
| - Power Level                              | Arbitrarily chosen, but different to the one already in use and within the range supported by the MS.                                                                                                                                                                                               |
| Synchronization Indication                 |                                                                                                                                                                                                                                                                                                     |
| - Report Observed Time Difference          | Shall not be included.                                                                                                                                                                                                                                                                              |
| - Synchronization Indication               | "Synchronized".                                                                                                                                                                                                                                                                                     |
| - Normal Cell Indication                   | Ignore out of range timing advance.                                                                                                                                                                                                                                                                 |
| Frequency List after time                  |                                                                                                                                                                                                                                                                                                     |
| - Frequency List                           | Use Range 512 to encode the complete CA of Cell B.                                                                                                                                                                                                                                                  |
| Description of the multislot configuration |                                                                                                                                                                                                                                                                                                     |
| - Downlink assignment                      | For Type 1 MS timeslots are shifted one position to right if timeslot 7 is not used. If timeslot 7 is used then timeslots are shifted one position to left. For type 2 MS timeslots are shifted one position to right taking into account rules of multislot capability described in 05.02 Annex B. |
| - Uplink assignment                        | For Type 1 MS timeslots are shifted one position to right if timeslot 7 is not used. If timeslot 7 is used then timeslots are shifted one position to left. For type 2 MS timeslots are shifted one position to right taking into account rules of multislot capability described in 05.02 Annex B. |
| - Channel set X (1=<X<=8)                  | Appropriate for the test.                                                                                                                                                                                                                                                                           |

## HANDOVER ACCESS

| Information Element                 | value/remark             |
|-------------------------------------|--------------------------|
| As default message contents except: |                          |
| Handover Reference                  |                          |
| - Value                             | Same as HANDOVER COMMAND |

GSM 850:

## ASSIGNMENT COMMAND

| Information element                             | Value/remark                                                       |
|-------------------------------------------------|--------------------------------------------------------------------|
| Channel description 2                           | describes hopping Bm+ACCHs or Lm+ACCHs as appropriate for the test |
| Power Command                                   | As in subclause 26.1.1                                             |
| Frequency list                                  | Omitted                                                            |
| Cell channel description                        | Omitted                                                            |
| Description of the multislot configuration      |                                                                    |
| - Uplink assignment                             | Appropriate for the test                                           |
| - Downlink assignment                           | Appropriate for the test                                           |
| - Channel set X ( $1 \leq X \leq 8$ )           | Appropriate for the test                                           |
| Mode of the channel set X ( $1 \leq X \leq 8$ ) | Appropriate for the test                                           |
| Description of the second channel               | Omitted                                                            |
| Mode of the second channel                      | Omitted                                                            |
| Mobile allocation                               | Arbitrarily chosen from Cell channel description                   |
| Starting time                                   | Omitted                                                            |
| Cipher mode setting                             | Omitted                                                            |

## IMMEDIATE ASSIGNMENT

| Information Element                 | value/remark                                                                                                          |
|-------------------------------------|-----------------------------------------------------------------------------------------------------------------------|
| As default message contents except: |                                                                                                                       |
| Channel Description                 | Channel Description.                                                                                                  |
| - Channel Type                      | SDCCH/8                                                                                                               |
| - TDMA offset                       | As default message contents.                                                                                          |
| - Timeslot number                   | Arbitrary value, but not zero.                                                                                        |
| - Training Sequence Code            | Chosen arbitrarily.                                                                                                   |
| - Hopping                           | RF hopping channel.                                                                                                   |
| - MAIO                              | Chosen arbitrarily from the set (0, 1 to N-1), where N is the number of frequencies encoded in the Mobile Allocation. |
| - HSN                               | Chosen arbitrarily from the set (1,2,..63).                                                                           |
| Mobile Allocation                   | Indicates all of the CA of cell A except for the BCCH frequency.                                                      |

## HANDOVER COMMAND

| Information Element                        | value/remark                                                                                                                                                                                                                                                                                        |
|--------------------------------------------|-----------------------------------------------------------------------------------------------------------------------------------------------------------------------------------------------------------------------------------------------------------------------------------------------------|
| As default message contents except:        |                                                                                                                                                                                                                                                                                                     |
| Cell Description                           |                                                                                                                                                                                                                                                                                                     |
| - Network Colour Code                      | 1                                                                                                                                                                                                                                                                                                   |
| - Base Station Colour Code                 | 5                                                                                                                                                                                                                                                                                                   |
| - BCCH Carrier Number                      | 167                                                                                                                                                                                                                                                                                                 |
| Channel Description 2                      |                                                                                                                                                                                                                                                                                                     |
| - Channel Type                             | 00000                                                                                                                                                                                                                                                                                               |
| - TDMA offset                              | Chosen arbitrarily.                                                                                                                                                                                                                                                                                 |
| - Timeslot number                          | A suitable value for multislot configuration, chosen arbitrarily.                                                                                                                                                                                                                                   |
| - Training Sequence Code                   | Chosen arbitrarily.                                                                                                                                                                                                                                                                                 |
| - Hopping                                  | RF hopping channel.                                                                                                                                                                                                                                                                                 |
| - MAIO                                     | Chosen arbitrarily from the set (0, 1 to N-1), where N is the number of frequencies encoded in the Frequency List IE.                                                                                                                                                                               |
| - HSN                                      | Zero (this gives cyclic hopping).                                                                                                                                                                                                                                                                   |
| Handover Reference                         |                                                                                                                                                                                                                                                                                                     |
| - Value                                    | Chosen arbitrarily from the range (0, 1..255).                                                                                                                                                                                                                                                      |
| Power command                              |                                                                                                                                                                                                                                                                                                     |
| - Power Level                              | Arbitrarily chosen, but different to the one already in use and within the range supported by the MS.                                                                                                                                                                                               |
| Synchronization Indication                 |                                                                                                                                                                                                                                                                                                     |
| - Report Observed Time Difference          | Shall not be included.                                                                                                                                                                                                                                                                              |
| - Synchronization Indication               | "Synchronized".                                                                                                                                                                                                                                                                                     |
| - Normal Cell Indication                   | Ignore out of range timing advance.                                                                                                                                                                                                                                                                 |
| Frequency List after time                  |                                                                                                                                                                                                                                                                                                     |
| - Frequency List                           | Use Range 512 to encode the complete CA of Cell B.                                                                                                                                                                                                                                                  |
| Description of the multislot configuration |                                                                                                                                                                                                                                                                                                     |
| - Downlink assignment                      | For Type 1 MS timeslots are shifted one position to right if timeslot 7 is not used. If timeslot 7 is used then timeslots are shifted one position to left. For type 2 MS timeslots are shifted one position to right taking into account rules of multislot capability described in 05.02 Annex B. |
| - Uplink assignment                        | For Type 1 MS timeslots are shifted one position to right if timeslot 7 is not used. If timeslot 7 is used then timeslots are shifted one position to left. For type 2 MS timeslots are shifted one position to right taking into account rules of multislot capability described in 05.02 Annex B. |
| - Channel set X (1=<X<=8)                  | Appropriate for the test.                                                                                                                                                                                                                                                                           |

## HANDOVER ACCESS

| Information Element                 | value/remark             |
|-------------------------------------|--------------------------|
| As default message contents except: |                          |
| Handover Reference                  |                          |
| - Value                             | Same as HANDOVER COMMAND |

### 26.13.1.3.5 Multislot signalling / RR /Handover / successful / call under establishment / pre-synchronized / resource upgrading

If an MS does not implement the pre-synchronized handover procedure correctly then calls may fail.

If an MS does not report the observed time difference between cells correctly then pseudo synchronized handovers might not be possible for any MS.

This test is applicable to all MS that supports multislot configuration.

#### 26.13.1.3.5.1 Conformance requirements

- 1) If during call establishment a Layer 3 MM or CC message just sent by the MS is not Layer 2 acknowledged before the channel change caused by the HANOVER COMMAND message, the MS shall send the Layer 3 message to the new cell, using the same value in the N(SD) field, after the handover procedure.
- 2) When the Timing Advance information element is included in the HANOVER COMMAND, the MS shall access the new cell with the timing advance included in the Timing Advance IE.
- 3) The MS shall be ready to transmit the HANOVER COMPLETE message within 650 ms of the end of the HANOVER COMMAND message.
- 4) When requested to do so in the HANOVER COMMAND message, the MS shall return the Mobile Time Difference IE in the HANOVER COMPLETE message indicating the sum of the observed time difference between the cells and the timing advance used on the old cell.

#### References

Conformance requirement 1: 3GPP TS 04.08 / 3GPP TS 44.018, subclauses 3.1.4.3 and 9.1.5.

Conformance requirement 2: 3GPP TS 05.10, subclause 6.6, 3GPP TS 04.08 subclause 9.1.16.

Conformance requirement 3: 3GPP TS 04.13, subclause 5.2.6.1.

Conformance requirement 4: 3GPP TS 04.08 / 3GPP TS 44.018, subclause 10.5.2.39.

#### 26.13.1.3.5.2 Test purpose

- 1) To verify that when the MS is ordered to make a pre-synchronized handover from hopping multislot configuration to non-hopping multislot configuration, it sends 4 access bursts on the main DCCH and then activates the channel correctly and correctly calculates the time to transmit.
- 2) To test that the MS activates the new channels that belong to same multislot configuration correctly, taking into account upgraded resources and transmits the HANOVER COMPLETE message without undue delay.

#### 26.13.1.3.5.3 Method of test

##### Initial Conditions

System Simulator:

- 2 cells, A and B, with same LAI, default parameters, except:
  - Early classmark sending enabled in SI3 rest octets.
- The BCCH of cell A is sent k bit periods before the BCCH of cell B.

Mobile Station:

- The MS is in the "idle, updated" state, with a TMSI allocated and camped on cell A.

##### Related PICS/PIXIT Statements

- Type of MS (GSM 450 or GSM 480 or GSM 700 or GSM 850 or P-GSM 900 or EGSM or DCS 1 800).
- Multislot class.
- Classmark.

##### Foreseen Final State of the MS

"Idle, updated" with TMSI allocated and camped on cell B.

## Test Procedure

A Mobile Originating Call is initiated. The SS sends an IMMEDIATE ASSIGNMENT message allocating an SDCCH/4. The MS is commanded to use a timing advance of  $y$  bit periods on cell A. After the MS has sent the SETUP message (and before the last L2 frame carrying the SETUP message is acknowledged by the SS) the SS sends ASSIGNMENT COMMAND message to MS specifying used multislot configuration. MS responds by sending ASSIGNMENT COMPLETE message to SS. Then the SS sends a HANDOVER COMMAND, ordering the MS to switch to cell B. The MS shall then send 4 access bursts, at the commanded power level, in 4 successive slots of the new DCCH to cell B. Then the MS shall establish a signalling link using the correct timing advance and send a HANDOVER COMPLETE message. The MS shall be ready to transmit the HANDOVER COMPLETE message before 650 ms after the end of the HANDOVER COMMAND message, but not before a UA frame has been sent by the SS.

The term "ready to transmit" is defined in 3GPP TS 04.13.

The MS shall then again send the SETUP message to the SS, using the same value in the N(SD) field. Finally the SS sends a CHANNEL RELEASE to end the test.

## Maximum Duration of Test

20 s.

## Expected Sequence

| Step | Direction | Message                 | Comments                                                                                                                                                                                                                                           |
|------|-----------|-------------------------|----------------------------------------------------------------------------------------------------------------------------------------------------------------------------------------------------------------------------------------------------|
| 1    | -----     | -----                   | An MO call is initiated.                                                                                                                                                                                                                           |
| 2    | MS -> SS  | CHANNEL REQUEST         |                                                                                                                                                                                                                                                    |
| 3    | SS -> MS  | IMMEDIATE ASSIGNMENT    | to an SDCCH/4.                                                                                                                                                                                                                                     |
| 4    | MS -> SS  | CM SERVICE REQUEST      |                                                                                                                                                                                                                                                    |
| 5    | MS -> SS  | CLASSMARK CHANGE        | Multislot class                                                                                                                                                                                                                                    |
| 6    | SS -> MS  | AUTHENTICATION REQUEST  |                                                                                                                                                                                                                                                    |
| 7    | MS -> SS  | AUTHENTICATION RESPONSE |                                                                                                                                                                                                                                                    |
| 8    | SS -> MS  | CIPHERING MODE COMMAND  |                                                                                                                                                                                                                                                    |
| 9    | MS -> SS  | CIPHERING MODE COMPLETE |                                                                                                                                                                                                                                                    |
| 10   | MS -> SS  | SETUP                   | Last L2 frame not acknowledged by the SS.                                                                                                                                                                                                          |
| 11   | SS -> MS  | ASSIGNMENT COMMAND      | Multislot configuration is sent to MS. Multislot configuration shall not have the maximum number of timeslots allocated. See specific message contents below.                                                                                      |
| 12   | MS -> SS  | ASSIGNMENT COMPLETE     |                                                                                                                                                                                                                                                    |
| 13   | MS -> SS  | SETUP                   | Last L2 frame not acknowledged by the SS. Same N(SD) as in step 10.                                                                                                                                                                                |
| 14   | SS -> MS  | HANDOVER COMMAND        | See specific message contents below.                                                                                                                                                                                                               |
| 15   | MS -> SS  | HANDOVER ACCESS         | Handover Reference as included in the                                                                                                                                                                                                              |
| 16   | MS -> SS  | HANDOVER ACCESS         | HANDOVER COMMAND                                                                                                                                                                                                                                   |
| 17   | MS -> SS  | HANDOVER ACCESS         |                                                                                                                                                                                                                                                    |
| 18   | MS -> SS  | HANDOVER ACCESS         |                                                                                                                                                                                                                                                    |
| 19   | MS -> SS  | SABM                    | Sent without information field.                                                                                                                                                                                                                    |
| 20   | SS -> MS  | UA                      |                                                                                                                                                                                                                                                    |
| 21   | MS -> SS  | HANDOVER COMPLETE       | This message shall be ready to be transmitted before 650 ms after the completion of step 14. Shall include the Mobile Time Difference IE with value $(2k+y) \bmod 2,097,152$ half bit periods. A tolerance of $\pm 2$ half bit periods is allowed. |
| 22   | MS -> SS  | SETUP                   | Same N(SD) as in step 10                                                                                                                                                                                                                           |
| 23   | SS        | -                       | The SS checks that the timing advance reported in the layer 1 header of the SACCH/M message that is sent in the first SACCH/M multiframe following the SABM is 9 bit periods.                                                                      |
| 24   | SS -> MS  | CHANNEL RELEASE         | The main signalling link is released.                                                                                                                                                                                                              |

## Specific Message Contents

## GSM 450

## ASSIGNMENT COMMAND

| Information element                        | Value/remark                                                                |
|--------------------------------------------|-----------------------------------------------------------------------------|
| Channel description 2                      | describes hopping Bm+ACCHs or Lm+ACCHs as appropriate for the test          |
| Power Command                              | As in subclause 26.1.1                                                      |
| Frequency list                             | Omitted                                                                     |
| Cell channel description                   | Omitted                                                                     |
| Description of the multislot configuration |                                                                             |
| - Uplink assignment                        | Appropriate for the test, shall not be the maximum number of timeslots.     |
| - Downlink assignment                      | Appropriate for the test, but shall not be the maximum number of timeslots. |
| - Channel set X (1= $X \leq 8$ )           | Appropriate for the test                                                    |
| Mode of the channel set X (1= $X \leq 8$ ) | Appropriate for the test                                                    |
| Description of the second channel          | Omitted                                                                     |
| Mode of the second channel                 | Omitted                                                                     |
| Mobile allocation                          | Arbitrarily chosen from Cell channel description                            |
| Starting time                              | Omitted                                                                     |
| Cipher mode setting                        | Omitted                                                                     |

## HANDOVER COMMAND

| Information Element                       | value/remarks                                                     |
|-------------------------------------------|-------------------------------------------------------------------|
| As default message contents, except:      |                                                                   |
| Cell Description                          |                                                                   |
| - Network Colour Code                     | 1                                                                 |
| - Base Station Colour Code                | 5                                                                 |
| - BCCH Carrier Number                     | 274                                                               |
| Channel Description 2                     |                                                                   |
| - Channel Type                            | 00000                                                             |
| - Timeslot number                         | A suitable value for multislot configuration, chosen arbitrarily. |
| - Training Sequence Code                  | Chosen arbitrarily                                                |
| - Hopping                                 | 0 (= no hopping)                                                  |
| - ARFCN                                   | Chosen arbitrarily                                                |
| Synchronization Indication.               | pre-synchronized; ROT=1; NCI=0.                                   |
| Channel Mode IE is not included.          |                                                                   |
| Description of a multislot configuration: |                                                                   |
| - Downlink assignment                     | More timeslots are allocated than before HANDOVER COMMAND         |
| - Uplink assignment                       | Same as before HANDOVER COMMAND                                   |
| - Channel set X (1= $x \leq 8$ )          | Same as before HANDOVER COMMAND                                   |
| Timing Advance                            | 9 bit periods.                                                    |

## GSM 480

## ASSIGNMENT COMMAND

| Information element                        | Value/remark                                                                |
|--------------------------------------------|-----------------------------------------------------------------------------|
| Channel description 2                      | describes hopping Bm+ACCHs or Lm+ACCHs as appropriate for the test          |
| Power Command                              | As in subclause 26.1.1                                                      |
| Frequency list                             | Omitted                                                                     |
| Cell channel description                   | Omitted                                                                     |
| Description of the multislot configuration |                                                                             |
| - Uplink assignment                        | Appropriate for the test, shall not be the maximum number of timeslots.     |
| - Downlink assignment                      | Appropriate for the test, but shall not be the maximum number of timeslots. |
| - Channel set X (1= $X \leq 8$ )           | Appropriate for the test                                                    |
| Mode of the channel set X (1= $X \leq 8$ ) | Appropriate for the test                                                    |
| Description of the second channel          | Omitted                                                                     |
| Mode of the second channel                 | Omitted                                                                     |
| Mobile allocation                          | Arbitrarily chosen from Cell channel description                            |
| Starting time                              | Omitted                                                                     |
| Cipher mode setting                        | Omitted                                                                     |

## HANDOVER COMMAND

| Information Element                       | value/remarks                                                     |
|-------------------------------------------|-------------------------------------------------------------------|
| As default message contents, except:      |                                                                   |
| Cell Description                          |                                                                   |
| - Network Colour Code                     | 1                                                                 |
| - Base Station Colour Code                | 5                                                                 |
| - BCCH Carrier Number                     | 321                                                               |
| Channel Description 2                     |                                                                   |
| - Channel Type                            | 00000                                                             |
| - Timeslot number                         | A suitable value for multislot configuration, chosen arbitrarily. |
| - Training Sequence Code                  | Chosen arbitrarily                                                |
| - Hopping                                 | 0 (= no hopping)                                                  |
| - ARFCN                                   | Chosen arbitrarily                                                |
| Synchronization Indication.               | pre-synchronized; ROT=1; NCI=0.                                   |
| Channel Mode IE is not included.          |                                                                   |
| Description of a multislot configuration: |                                                                   |
| - Downlink assignment                     | More timeslots are allocated than before HANDOVER COMMAND         |
| - Uplink assignment                       | Same as before HANDOVER COMMAND                                   |
| - Channel set X (1= $x \leq 8$ )          | Same as before HANDOVER COMMAND                                   |
| Timing Advance                            | 9 bit periods.                                                    |



P-GSM 900

## ASSIGNMENT COMMAND

| Information element                        | Value/remark                                                                |
|--------------------------------------------|-----------------------------------------------------------------------------|
| Channel description 2                      | describes hopping Bm+ACCHs or Lm+ACCHs as appropriate for the test          |
| Power Command                              | As in subclause 26.1.1                                                      |
| Frequency list                             | Omitted                                                                     |
| Cell channel description                   | Omitted                                                                     |
| Description of the multislot configuration |                                                                             |
| - Uplink assignment                        | Appropriate for the test, shall not be the maximum number of timeslots.     |
| - Downlink assignment                      | Appropriate for the test, but shall not be the maximum number of timeslots. |
| - Channel set X (1= $X \leq 8$ )           | Appropriate for the test                                                    |
| Mode of the channel set X (1= $X \leq 8$ ) | Appropriate for the test                                                    |
| Description of the second channel          | Omitted                                                                     |
| Mode of the second channel                 | Omitted                                                                     |
| Mobile allocation                          | Arbitrarily chosen from Cell channel description                            |
| Starting time                              | Omitted                                                                     |
| Cipher mode setting                        | Omitted                                                                     |

## HANDOVER COMMAND

| Information Element                       | value/remarks                                                     |
|-------------------------------------------|-------------------------------------------------------------------|
| As default message contents, except:      |                                                                   |
| Cell Description                          |                                                                   |
| - Network Colour Code                     | 1                                                                 |
| - Base Station Colour Code                | 5                                                                 |
| - BCCH Carrier Number                     | 40                                                                |
| Channel Description 2                     |                                                                   |
| - Channel Type                            | 00000                                                             |
| - Timeslot number                         | A suitable value for multislot configuration, chosen arbitrarily. |
| - Training Sequence Code                  | Chosen arbitrarily                                                |
| - Hopping                                 | 0 (= no hopping)                                                  |
| - ARFCN                                   | Chosen arbitrarily                                                |
| Synchronization Indication.               | pre-synchronized; ROT=1; NCI=0.                                   |
| Channel Mode IE is not included.          |                                                                   |
| Description of a multislot configuration: |                                                                   |
| - Downlink assignment                     | More timeslots are allocated than before HANDOVER COMMAND         |
| - Uplink assignment                       | Same as before HANDOVER COMMAND                                   |
| - Channel set X (1= $x \leq 8$ )          | Same as before HANDOVER COMMAND                                   |
| Timing Advance                            | 9 bit periods.                                                    |

DCS 1 800

## ASSIGNMENT COMMAND

| Information element                        | Value/remark                                                                |
|--------------------------------------------|-----------------------------------------------------------------------------|
| Channel description 2                      | describes hopping Bm+ACCHs or Lm+ACCHs as appropriate for the test          |
| Power Command                              | As in subclause 26.1.1                                                      |
| Frequency list                             | Omitted                                                                     |
| Cell channel description                   | Omitted                                                                     |
| Description of the multislot configuration |                                                                             |
| - Uplink assignment                        | Appropriate for the test, but shall not be the maximum number of timeslots. |
| - Downlink assignment                      | Appropriate for the test, but shall not be the maximum number of timeslots. |
| - Channel set X (1= $X \leq 8$ )           | Appropriate for the test                                                    |
| Mode of the channel set X (1= $X \leq 8$ ) | Appropriate for the test                                                    |
| Description of the second channel          | Omitted                                                                     |
| Mode of the second channel                 | Omitted                                                                     |
| Mobile allocation                          | Arbitrarily chosen from Cell channel description                            |
| Starting time                              | Omitted                                                                     |
| Cipher mode setting                        | Omitted                                                                     |

## HANDOVER COMMAND

| Information Element                       | value/remarks                                                     |
|-------------------------------------------|-------------------------------------------------------------------|
| As default message contents, except:      |                                                                   |
| Cell Description                          |                                                                   |
| - Network Colour Code                     | 1                                                                 |
| - Base Station Colour Code                | 5                                                                 |
| - BCCH Carrier Number                     | 764                                                               |
| Channel Description 2                     |                                                                   |
| - Channel Type                            | 00000                                                             |
| - Timeslot number                         | A suitable value for multislot configuration, chosen arbitrarily. |
| - Training Sequence Code                  | Chosen arbitrarily                                                |
| - Hopping                                 | 0 (= no hopping)                                                  |
| - ARFCN                                   | Chosen arbitrarily                                                |
| Synchronization Indication.               | pre-synchronized; ROT=1; NCI=0.                                   |
| Channel Mode IE is not included.          |                                                                   |
| Description of a multislot configuration: |                                                                   |
| - Downlink assignment                     | More timeslots are allocated than before HANDOVER COMMAND         |
| - Uplink assignment                       | Same as before HANDOVER COMMAND                                   |
| - Channel set X (1= $x \leq 8$ )          | Same as before HANDOVER COMMAND                                   |
| Timing Advance                            | 9 bit periods.                                                    |

## GSM 700

## ASSIGNMENT COMMAND

| Information element                        | Value/remark                                                                |
|--------------------------------------------|-----------------------------------------------------------------------------|
| Channel description 2                      | describes hopping Bm+ACCHs or Lm+ACCHs as appropriate for the test          |
| Power Command                              | As in subclause 26.1.1                                                      |
| Frequency list                             | Omitted                                                                     |
| Cell channel description                   | Omitted                                                                     |
| Description of the multislot configuration |                                                                             |
| - Uplink assignment                        | Appropriate for the test, shall not be the maximum number of timeslots.     |
| - Downlink assignment                      | Appropriate for the test, but shall not be the maximum number of timeslots. |
| - Channel set X (1= $X \leq 8$ )           | Appropriate for the test                                                    |
| Mode of the channel set X (1= $X \leq 8$ ) | Appropriate for the test                                                    |
| Description of the second channel          | Omitted                                                                     |
| Mode of the second channel                 | Omitted                                                                     |
| Mobile allocation                          | Arbitrarily chosen from Cell channel description                            |
| Starting time                              | Omitted                                                                     |
| Cipher mode setting                        | Omitted                                                                     |

## HANDOVER COMMAND

| Information Element                       | value/remarks                                                     |
|-------------------------------------------|-------------------------------------------------------------------|
| As default message contents, except:      |                                                                   |
| Cell Description                          |                                                                   |
| - Network Colour Code                     | 1                                                                 |
| - Base Station Colour Code                | 5                                                                 |
| - BCCH Carrier Number                     | 477                                                               |
| Channel Description 2                     |                                                                   |
| - Channel Type                            | 00000                                                             |
| - Timeslot number                         | A suitable value for multislot configuration, chosen arbitrarily. |
| - Training Sequence Code                  | Chosen arbitrarily                                                |
| - Hopping                                 | 0 (= no hopping)                                                  |
| - ARFCN                                   | Chosen arbitrarily                                                |
| Synchronization Indication.               | pre-synchronized; ROT=1; NCI=0.                                   |
| Channel Mode IE is not included.          |                                                                   |
| Description of a multislot configuration: |                                                                   |
| - Downlink assignment                     | More timeslots are allocated than before HANDOVER COMMAND         |
| - Uplink assignment                       | Same as before HANDOVER COMMAND                                   |
| - Channel set X (1= $x \leq 8$ )          | Same as before HANDOVER COMMAND                                   |
| Timing Advance                            | 9 bit periods.                                                    |

## GSM 850

## ASSIGNMENT COMMAND

| Information element                        | Value/remark                                                                |
|--------------------------------------------|-----------------------------------------------------------------------------|
| Channel description 2                      | Describes hopping Bm+ACCHs or Lm+ACCHs as appropriate for the test          |
| Power Command                              | As in subclause 26.1.1                                                      |
| Frequency list                             | Omitted                                                                     |
| Cell channel description                   | Omitted                                                                     |
| Description of the multislot configuration |                                                                             |
| - Uplink assignment                        | Appropriate for the test, shall not be the maximum number of timeslots.     |
| - Downlink assignment                      | Appropriate for the test, but shall not be the maximum number of timeslots. |
| - Channel set X (1=<X<=8)                  | Appropriate for the test                                                    |
| Mode of the channel set X (1=<X<=8)        | Appropriate for the test                                                    |
| Description of the second channel          | Omitted                                                                     |
| Mode of the second channel                 | Omitted                                                                     |
| Mobile allocation                          | Arbitrarily chosen from Cell channel description                            |
| Starting time                              | Omitted                                                                     |
| Cipher mode setting                        | Omitted                                                                     |

## HANDOVER COMMAND

| Information Element                       | value/remarks                                                     |
|-------------------------------------------|-------------------------------------------------------------------|
| As default message contents, except:      |                                                                   |
| Cell Description                          |                                                                   |
| - Network Colour Code                     | 1                                                                 |
| - Base Station Colour Code                | 5                                                                 |
| - BCCH Carrier Number                     | 167                                                               |
| Channel Description 2                     |                                                                   |
| - Channel Type                            | 00000                                                             |
| - Timeslot number                         | A suitable value for multislot configuration, chosen arbitrarily. |
| - Training Sequence Code                  | Chosen arbitrarily                                                |
| - Hopping                                 | 0 (= no hopping)                                                  |
| - ARFCN                                   | Chosen arbitrarily                                                |
| Synchronization Indication.               | pre-synchronized; ROT=1; NCI=0.                                   |
| Channel Mode IE is not included.          |                                                                   |
| Description of a multislot configuration: |                                                                   |
| - Downlink assignment                     | More timeslots are allocated than before HANDOVER COMMAND         |
| - Uplink assignment                       | Same as before HANDOVER COMMAND                                   |
| - Channel set X (1=<x<=8)                 | Same as before HANDOVER COMMAND                                   |
| Timing Advance                            | 9 bit periods.                                                    |

## 26.13.1.4 Multislot signalling / RR / Test of the channel mode modify procedure

This test is applicable to all MS that supports multislot configuration.

## 26.13.1.4.1 Conformance requirements

- 1) When the MS has received the CHANNEL MODE MODIFY message, the mobile station changes the mode for the indicated channel and then replies by a CHANNEL MODE MODIFY ACKNOWLEDGE message indicating the new channel mode.
- 2) If the mobile station does not support the indicated mode, it shall retain the old mode and return the associated channel mode information in the CHANNEL MODE MODIFY ACKNOWLEDGE message.

## References

Conformance requirement: 3GPP TS 04.08 / 3GPP TS 44.018, subclauses 3.4.6 and 9.1.5 and 9.1.6.

### 26.13.1.4.2 Test purpose

- 1) To verify that the MS, in an RR connected state, acknowledges a CHANNEL MODE MODIFY message by sending a CHANNEL MODE MODIFY ACKNOWLEDGEMENT message specifying and switching to the correct mode for the channels in a multislot configuration:
  - the new mode if that mode is supported;
  - the old mode if the new mode is not supported.
- 2) This shall be verified for all existing channel modes:
  - data 9,6 Kb/s:
  - data 4,8 Kb/s full rate:
  - data 14,4 Kb/s.

### 26.13.1.4.3 Method of test

#### Initial Conditions

##### System Simulator:

- 1 cells, default parameters except:
- Early classmark sending enabled in SI3 rest octets

##### Mobile Station:

- The MS is "idle updated", with TMSI allocated.

#### Related PICS/PIXIT statement(s)

- Type of MS (GSM 450 or GSM 480 or GSM 700 or GSM 850 or P-GSM 900 or EGSM or DCS 1 800).
- Supported tesleservices/bearer services.
- Channel modes supported by the MS:
  - MS supports data 9,6 Kb/s (p1 = Y/N);
  - MS supports data 4,8 Kb/s full rate (p2 = Y/N);
  - MS supports data 14.4 Kb/s (p3 = Y/N).
- Multislot class.
- Classmark.

#### Foreseen final state of the MS

"Idle, updated " with TMSI allocated.

## Test procedure

- 1) A Mobile Terminated multislot connection is initiated, however following the Channel Request received from the Mobile Station, the SS sends an Immediate Assignment to the MS commanding it to go to a TCH/F. This sets the Channel Mode automatically to "Signalling Only".
- 2) The SS then sends a series of CHANNEL MODE MODIFY messages to the MS. Each time it is checked that the MS responds with a CHANNEL MODE MODIFY ACKNOWLEDGE message specifying:
  - 2.1) the channel mode that has been specified in the CHANNEL MODE MODIFY message, if the MS supports that mode (this mode then becomes the "channel mode in use");
  - 2.2) the channel mode that was in use when the CHANNEL MODE MODIFY message has been received, if the MS does not support the channel mode specified in the CHANNEL MODE MODIFY message.

## Maximum duration of test

3 minutes.

## Expected Sequence

| Step | Direction | Message                            | Comments                                                     |
|------|-----------|------------------------------------|--------------------------------------------------------------|
| 1    | SS->MS    | PAGING REQUEST TYPE 1              | Sent on correct paging subchannel.                           |
| 2    | MS->SS    | CHANNEL REQUEST                    | Establishment cause indicates "answer to paging".            |
| 3    | SS->MS    | IMMEDIATE ASSIGNMENT               | Assignment to a non hopping TCH/F.                           |
| 4    | MS->SS    | PAGING RESPONSE                    |                                                              |
| 5    | MS->SS    | CLASSMARK CHANGE                   | Multislot class                                              |
| 6    | SS->MS    | ASSIGNMENT COMMAND                 | Multislot configuration,<br>Channel mode = 'signalling only' |
| 7    | MS->SS    | ASSIGNMENT COMPLETE                |                                                              |
| 8    | SS->MS    | CHANNEL MODE MODIFY                | See specific message contents                                |
| 9    | MS->SS    | CHANNEL MODE MODIFY<br>ACKNOWLEDGE | See specific message contents                                |
| 10   | SS->MS    | CHANNEL MODE MODIFY                | See specific message contents                                |
| 11   | MS->SS    | CHANNEL MODE MODIFY<br>ACKNOWLEDGE | See specific message contents                                |
| 12   | SS->MS    | CHANNEL MODE MODIFY                | See specific message contents                                |
| 13   | MS->SS    | CHANNEL MODE MODIFY<br>ACKNOWLEDGE | See specific message contents                                |
| 14   | SS->MS    | CHANNEL RELEASE                    | The main signalling link is released                         |

## Specific Message Contents

## CHANNEL MODE MODIFY

| Information Element | value/remark                                                                                  |
|---------------------|-----------------------------------------------------------------------------------------------|
| Channel description | describes the already assigned dedicated channel.                                             |
| Channel mode        |                                                                                               |
| Mode                | in step 8: data 9,6 Kb/s<br>in step 10: data 4,8 Kb/s full rate<br>in step 12: data 14,4 Kb/s |

## CHANNEL MODE MODIFY ACKNOWLEDGE

|              |                                                                                                                                                                                                                                         |
|--------------|-----------------------------------------------------------------------------------------------------------------------------------------------------------------------------------------------------------------------------------------|
| Channel mode |                                                                                                                                                                                                                                         |
| Mode         | in step 9: if p1 = Y: data 9,6 Kb/s<br>if p1 = N: signalling only<br>in step 11: if p2 = Y: data 4,8 Kb/s full rate<br>if p2 = N: same as in step 9<br>in step 13: if p3 = Y: data 14,4 Kb/s full rate<br>if p2 = N: same as in step 11 |

### 26.13.1.5 Multislot signalling / RR / Early classmark sending

This test is applicable to all MS that supports multislot configuration.

#### 26.13.1.5.1 Conformance requirement

- 1) MS uses Controlled Early Classmark Sending procedure when indicated in SYSTEM INFORMATION TYPE 3 (ES ind bit in SI 3 Rest Octets).
  - 1.1) If Controlled Early Classmark Sending is not allowed by network the MS does not send a CLASSMARK CHANGE message.
  - 1.2) If Controlled Early Classmark Sending is allowed by network the MS shall send its multislot class in Mobile Station Classmark 3 in a CLASSMARK CHANGE message.

#### Reference

Conformance requirement 1: 3GPP TS 04.08 / 3GPP TS 44.018 subclauses 3.3.1.1.4 and 3.4.10.

#### 26.13.1.5.2 Test purpose

- 1) To verify that the MS sends its multislot class in Mobile Station Classmark 3 using Controlled Early Classmark Sending procedure if allowed by network.
- 2) To verify that the MS does not perform Early Classmark Sending if it is not allowed.

#### 26.13.1.5.3 Method of test

##### Initial conditions

##### Mobile Station:

- The MS is in MM-state "idle, updated" with valid TMSI and CKSN.

##### System Simulator:

- 1 cell, default parameters except:
  - Early classmark sending enabled in SI3 rest octets

##### Related PICS/PIXIT statement(s)

- Classmark.
- Multislot class.

##### Foreseen final state of the MS

MS is in MM-state "idle, updated" with valid TMSI and CKSN.

##### Test procedure

The MS is made to initiate a multislot connection. In the first case Controlled Early Classmark Sending procedure is allowed by network, the MS performs Early Classmark sending. In the second case Controlled Early Classmark Sending procedure is not allowed by network, the MS does not send a CLASSMARK CHANGE message.

SS checks Controlled Early Classmark Change procedure from CLASSMARK CHANGE message. If Controlled Early Classmark Sending procedure is allowed by the network ES ind bit in SI 3 Resr Octets is set. If this bit is not set SS sends CHANNEL RELEASE and the main signalling link is released. If ES ind bit was set then the MS's multislot class is sent in Mobile Station Classmark 3 (octet 4) in the CLASSMARK CHANGE message.

Maximum duration of test

2 minutes.

Expected sequence

This test is executed with the following sequences in allowed and not allowed cases respectively.

After the first sequence Early classmark sending is disabled from SI3 rest octets.

| Step | Direction | Message               | Comments                                                                  |
|------|-----------|-----------------------|---------------------------------------------------------------------------|
|      | SS        |                       | Controlled Early Classmark Sending procedure is allowed by the network.   |
| 1    | SS -> MS  | PAGING REQUEST TYPE 1 | Sent on the correct paging subchannel.                                    |
| 2    | MS -> SS  | CHANNEL REQUEST       | Establishment cause is: answer to paging                                  |
| 3    | SS -> MS  | IMMEDIATE ASSIGNMENT  |                                                                           |
| 4    | MS -> SS  | PAGING RESPONSE       | Message is contained in SABM.                                             |
| 5    | MS -> SS  | CLASSMARK CHANGE      | SS checks that MS sent its multislot class in Mobile Station Classmark 3. |
| 7    | SS -> MS  | CHANNEL RELEASE       | The main signalling link is released                                      |

| Step | Direction | Message               | Comments                                                                    |
|------|-----------|-----------------------|-----------------------------------------------------------------------------|
|      | SS        |                       | Controlled Early Classmark Sending procedure is not allowed by the network. |
| 1    | SS -> MS  | PAGING REQUEST TYPE 1 | Sent on the correct paging subchannel.                                      |
| 2    | MS -> SS  | CHANNEL REQUEST       | Establishment cause is: answer to paging                                    |
| 3    | SS -> MS  | IMMEDIATE ASSIGNMENT  |                                                                             |
| 4    | MS -> SS  | PAGING RESPONSE       | Message is contained in SABM                                                |
| 5    | SS        |                       | SS checks for 2 seconds that no CLASSMARK CHANGE message is sent by the MS. |
| 6    | SS -> MS  | CHANNEL RELEASE       | The main signalling link is released.                                       |

NOTE: Step 5: 3GPP TS 04.08 / 3GPP TS 44.018 subclause 3.3.1.1.4.1 states that the MS shall send CLASSMARK CHANGE as early as possible. 2 seconds are chosen as a reasonable value to verify that the MS does not send a CLASSMARK CHANGE message.

## 26.13.1.6 Default contents of layer 3 messages for RR tests

### 26.13.1.6.1 Default contents of GSM 900 layer 3 messages for RR tests

This subclause contains the default values of GSM 900 L3 messages, which unless indicated otherwise in subclause 26.13 shall be transmitted by the system simulator and which are required to be received from the GSM 900 MS under test.

The necessary L3 messages are listed in alphabetic order, with the exception of the SYSTEM INFORMATION messages, where it is the information elements that are listed in alphabetic order (this is because some information elements occur in several SYSTEM INFORMATION types).

In this subclause, decimal values are normally used. However, sometimes a hexadecimal value, indicated by an "H", or a binary value, indicated by a "B" is used.

Default SYSTEM INFORMATION:

NOTE 1: SYSTEM INFORMATION 2 bis, SYSTEM INFORMATION 5 bis, SYSTEM INFORMATION 7, and SYSTEM INFORMATION 8 messages are not used.



## Cell A

Contents of information elements in SYSTEM INFORMATION TYPE 1 to 6 messages for cell A.

|                                |                                                                                 |
|--------------------------------|---------------------------------------------------------------------------------|
| (CBCH) Channel Description     | Not present.                                                                    |
| (CBCH) Mobile Allocation       | Not present.                                                                    |
| Cell Channel Description       |                                                                                 |
| - Format identifier            | bit map 0.                                                                      |
| - Cell Allocation ARFCN        | Channels 20, 30, 50 and 70.                                                     |
| Cell Identity                  |                                                                                 |
| - Cell Identity Value          | 0001H                                                                           |
| Cell Options                   |                                                                                 |
| - Power Control Indicator      | Power Control Indicator is not set.                                             |
| - DTX Indicator                | MS shall not use DTX.                                                           |
| - Radio_Link_Timeout           | 8 SACCH blocks.                                                                 |
| Cell Selection Parameters      |                                                                                 |
| - Cell_Reselect_Hysteresis     | 12 dB.                                                                          |
| - MX_TXPWR_MAX_CCH             | Minimum level.                                                                  |
| - ACS                          | No addition cell parameters are present in SYSTEM INFORMATION messages 7 and 8. |
| - NECI                         | New establishment causes not supported.                                         |
| - RXLEV_ACCESS_MIN             | Minimum level.                                                                  |
| Control Channel Description    |                                                                                 |
| - Attach-Detach allowed        | No Attach/Detach.                                                               |
| - BS_AG_BLK_RES                | 0 blocks reserved for access grant.                                             |
| - CCCH_CONF                    | 1 basic physical channel used for CCCH, combined with SDCCHs.                   |
| - BS_PA_MFRMS                  | 5 multiframe periods for transmission of paging messages.                       |
| - T3212 Time-out value         | Infinite.                                                                       |
| L2 pseudo length               |                                                                                 |
| - System information 1         | 21                                                                              |
| - System information 2         | 22                                                                              |
| - System information 3         | 18                                                                              |
| - System information 4         | 12                                                                              |
| Location Area Identification   |                                                                                 |
| - Mobile Country Code          | 001 decimal                                                                     |
| - Mobile Network Code          | 01 decimal                                                                      |
| - Location Area Code           | 0001H                                                                           |
| Message Type                   |                                                                                 |
| - System information 1         | 00011001                                                                        |
| - System information 2         | 00011010                                                                        |
| - System information 3         | 00011011                                                                        |
| - System information 4         | 00011100                                                                        |
| - System information 5         | 00011101                                                                        |
| - System information 6         | 00011110                                                                        |
| Neighbour Cells Description    |                                                                                 |
| - Format identifier            | bit map 0.                                                                      |
| - BCCH Allocation Sequence     | 0                                                                               |
| - BCCH Allocation ARFCN        | Channels 10, 20, 40, 80, 90, 100, 110 and 120.                                  |
| - EXT-IND                      | This IE carries the complete BA.                                                |
| NCC Permitted                  | 0000 0010                                                                       |
| RACH Control Parameters        |                                                                                 |
| - Max Retrans                  | Max 1 retrans.                                                                  |
| - Tx-integer                   | 5 slots used.                                                                   |
| - Cell Barred for Access       | Cell is not barred.                                                             |
| - Call Reestablishment Allowed | Not allowed.                                                                    |
| - Access Control Class         | Access is not barred.                                                           |
| - Emergency Call allowed       | Yes.                                                                            |
| SI 1 rest octets               | Not used (all bits are set to spare).                                           |
| SI 2 rest octets               | Not used (all bits are set to spare).                                           |
| SI 3 rest octets               | Not used (all bits are set to spare).                                           |
| SI 4 rest octets               | Not used (all bits are set to spare).                                           |

Default settings for cell A:

|                          |                                            |
|--------------------------|--------------------------------------------|
| Downlink input level     | 63 dBmicroVolt emf.                        |
| Uplink output power      | minimum supported by the MS's power class. |
| Propagation profile      | static.                                    |
| BCCH/CCCH carrier number | 20                                         |

Cell B

The contents of SYSTEM INFORMATION TYPE 1 to 6 messages for cell B are identical to those of cell A with the following exceptions:

|                                                                            |                                  |
|----------------------------------------------------------------------------|----------------------------------|
| Cell Channel Description<br>- Format Identifier<br>- Cell Allocation ARFCN | Bit map 0.<br>Channel Number 10. |
|----------------------------------------------------------------------------|----------------------------------|

NOTE 2: This IE needs modification when used in handover tests that command the MS to go to a frequency hopping channel in cell B.

Cell Identity

- Cell Identity Value: 0002H.

Default settings for cell B:

|                          |                                            |
|--------------------------|--------------------------------------------|
| Downlink input level     | 53 dBmicroVolt emf.                        |
| Uplink output power      | minimum supported by the MS's power class. |
| Propagation profile      | static.                                    |
| BCCH/CCCH carrier number | 10                                         |

Contents of ALERTING message (SS to MS):

|                                |                               |
|--------------------------------|-------------------------------|
| Protocol Discriminator         | Call Control.                 |
| Transaction Identifier         |                               |
| TI value                       | As used in the SETUP message. |
| TI flag                        | 1 (destination side).         |
| Message Type                   | 00000001                      |
| All other information elements | Not present.                  |

Contents of ASSIGNMENT COMMAND message:

|                                |                                       |
|--------------------------------|---------------------------------------|
| Protocol Discriminator         | RR Management.                        |
| Skip Indicator                 | 0000                                  |
| Message Type                   | 00101110                              |
| Channel Description 2          |                                       |
| - Channel Type and TDMA offset | Bm + ACCHs                            |
| - Timeslot Number              | Chosen arbitrarily by the test house. |
| - Training Sequence Code       | Chosen arbitrarily by the test house. |
| - Hopping                      | Single RF channel.                    |
| - ARFCN                        | Channel number 30.                    |
| Power Command                  |                                       |
| - Power level                  | Chosen arbitrarily by the test house. |
| Multislot allocation           |                                       |
| - Downlink assignment          | Appropriate for the test              |
| - Uplink assignment            | Appropriate for the test              |
| - Channel set 1=<X<=8          | Appropriate for the test              |
| Channel mode                   | Appropriate for the test              |

Contents of ASSIGNMENT COMPLETE message:

|                        |                |
|------------------------|----------------|
| Protocol Discriminator | RR Management. |
| Skip Indicator         | 0000           |
| Message Type           | 00101001       |
| RR Cause               |                |
| - RR Cause Value       | Normal event.  |

Contents of ASSIGNMENT FAILURE message:

|                        |                    |
|------------------------|--------------------|
| Protocol Discriminator | RR Management.     |
| Skip Indicator         | 0000               |
| Message Type           | 00101111           |
| RR Cause               |                    |
| - RR Cause Value       | Depending on test. |

Contents of AUTHENTICATION REQUEST message:

|                               |                                                             |
|-------------------------------|-------------------------------------------------------------|
| Protocol Discriminator        | MM message.                                                 |
| Skip Indicator                | 0000                                                        |
| Message Type                  | 00010010                                                    |
| Ciphering Key Sequence Number |                                                             |
| - Key Sequence                | Chosen arbitrarily by the test house from the range 0 to 6. |
| Authentication Parameter RAND |                                                             |
| - RAND value                  | Chosen arbitrarily by the test house.                       |

Contents of AUTHENTICATION RESPONSE message:

|                              |              |
|------------------------------|--------------|
| Protocol Discriminator       | MM message.  |
| Skip Indicator               | 0000         |
| Message Type                 | 0X010100     |
| Other information element(s) | Not checked. |

Contents of CALL PROCEEDING message:

|                                |                               |
|--------------------------------|-------------------------------|
| Protocol Discriminator         | Call Control.                 |
| Transaction Identifier         |                               |
| TI value                       | As used in the SETUP message. |
| TI flag                        | 1 (destination side).         |
| Message Type                   | 00000010                      |
| All other information elements | Not present.                  |

Contents of CHANNEL MODE MODIFY message:

|                                |                                       |
|--------------------------------|---------------------------------------|
| Protocol Discriminator         | RR Management.                        |
| Skip Indicator                 | 0000                                  |
| Message Type                   | 00010000                              |
| Channel Description 2          |                                       |
| - Channel Type and TDMA offset | Depending on test.                    |
| - Timeslot Number              | Chosen arbitrarily by the test house. |
| - Training Sequence Code       | Chosen arbitrarily by the test house. |
| - Hopping                      | Single RF channel.                    |
| - ARFCN                        | Channel number 30.                    |
| Channel Mode                   |                                       |
| - Mode                         | Depending on test.                    |

## Contents of CHANNEL MODE MODIFY ACKNOWLEDGE message:

|                                |                                             |
|--------------------------------|---------------------------------------------|
| Protocol Discriminator         | RR Management.                              |
| Skip Indicator                 | 0000                                        |
| Message Type                   | 00010111                                    |
| Channel Description 2          | Depending on test.                          |
| - Channel Type and TDMA offset | Same as in the CHANNEL MODE MODIFY message. |
| - Timeslot Number              | Same as in the CHANNEL MODE MODIFY message. |
| - Training Sequence Code       | Single RF channel.                          |
| - Hopping                      | Band number 0.                              |
| - Frequency Band               | Channel number 30.                          |
| - ARFCN                        |                                             |
| Channel Mode                   |                                             |
| - Mode                         | Same as in the CHANNEL MODE MODIFY message. |

## Contents of CHANNEL RELEASE message:

|                        |                |
|------------------------|----------------|
| Protocol Discriminator | RR Management. |
| Skip Indicator         | 0000           |
| Message Type           | 00001101       |
| RR Cause               |                |
| - RR Cause Value       | Normal event.  |

## Contents of CHANNEL REQUEST message

|                     |              |
|---------------------|--------------|
| Establishment Cause | Not checked. |
| Random Reference    | Not checked. |

## Contents of CIPHERING MODE COMMAND message:

|                        |                             |
|------------------------|-----------------------------|
| Protocol Discriminator | RR Management.              |
| Skip Indicator         | 0000                        |
| Message Type           | 00110101                    |
| Cipher Mode Setting    |                             |
| - algorithm identifier | cipher with A5/1.           |
| - SC                   | Start ciphering.            |
| Cipher Response        | IMEI shall not be included. |

## Contents of CIPHERING MODE COMPLETE message:

|                        |                |
|------------------------|----------------|
| Protocol Discriminator | RR Management. |
| Skip Indicator         | 0000           |
| Message Type           | 00110010       |
| Mobile Identity        | Not present.   |

## Contents of the CLASSMARK CHANGE message:

|                            |                                           |
|----------------------------|-------------------------------------------|
| Protocol Discriminator     | RR Management.                            |
| Skip Indicator             | 0000                                      |
| Message Type               | 000100110                                 |
| Mobile Station Classmark 2 | See PICS/PIXIT.                           |
| Mobile Station Classmark 3 | For presence and contents see PICS/PIXIT. |

## Contents of CM SERVICE ACCEPT message:

|                        |                      |
|------------------------|----------------------|
| Protocol Discriminator | Mobility Management. |
| Skip Indicator         | 0000                 |
| Message Type           | 00100001             |

## Contents of CM SERVICE REQUEST message

|                            |                      |
|----------------------------|----------------------|
| Protocol Discriminator     | Mobility Management. |
| Skip Indicator             | 0000                 |
| Message Type               | 0X100100             |
| Other information elements | Not checked.         |

## Contents of CONFIGURATION CHANGE COMMAND message (SS to MS)

|                             |                          |
|-----------------------------|--------------------------|
| Protocol Discriminator      | Radio Resource           |
| Skip Indicator              | 0000                     |
| Message type                | 00110000                 |
| Multislot allocation        | Appropriate for the test |
| - Downlink assignment       | Appropriate for the test |
| - Uplink assignment         | Appropriate for the test |
| - Channel set 1= $X \leq 8$ | Appropriate for the test |
| Channel mode 1= $X \leq 8$  | Appropriate for the test |

## Contents of CONFIGURATION CHANGE ACKNOWLEDGE message (MS to SS)

|                        |                |
|------------------------|----------------|
| Protocol Discriminator | Radio Resource |
| Skip Indicator         | 0000           |
| Message type           | 00110001       |

## Contents of CONFIGURATION CHANGE REJECT message (MS to SS)

|                        |                            |
|------------------------|----------------------------|
| Protocol Discriminator | Radio Resource             |
| Skip Indicator         | 0000                       |
| Message type           | 00110011                   |
| RR Cause               | Protocol Error Unspecified |

## Contents of CONNECT message (SS to MS)

|                                |                               |
|--------------------------------|-------------------------------|
| Protocol Discriminator         | Call Control.                 |
| Transaction Identifier         |                               |
| TI value                       | As used in the SETUP message. |
| TI flag                        | 1                             |
| Message Type                   | 00000111                      |
| All other information elements | Not present.                  |

## Contents of CONNECT ACKNOWLEDGE message (MS to SS)

|                        |                               |
|------------------------|-------------------------------|
| Protocol Discriminator | Call Control.                 |
| Transaction Identifier |                               |
| TI value               | As used in the SETUP message. |
| TI flag                | 0                             |
| Message Type           | 0X001111                      |

## Contents of HANDOVER ACCESS message:

|                    |                                                              |
|--------------------|--------------------------------------------------------------|
| Handover Reference | Equal to the value included in the Handover Command message. |
|--------------------|--------------------------------------------------------------|

## Contents of HANDOVER COMMAND message:

|                                |                                                                                     |
|--------------------------------|-------------------------------------------------------------------------------------|
| Protocol Discriminator         | RR Management.                                                                      |
| Skip Indicator                 | 0000                                                                                |
| Message Type                   | 00101011                                                                            |
| Cell Description               |                                                                                     |
| - Network Colour Code          | 1                                                                                   |
| - Base station Colour Code     | Corresponding to target cell                                                        |
| - BCCH Carrier Number          | Set to the BCCH carrier number of cell B. (one of 10, 20, 80, 90, 100, 110 or 120). |
| Channel Description 2          |                                                                                     |
| - Channel Type and TDMA offset | Bm + ACCHs.                                                                         |
| - Timeslot Number              | Chosen arbitrarily by the test house.                                               |
| - Training Sequence Code       | Chosen arbitrarily by the test house.                                               |
| - Hopping                      | Single RF channel.                                                                  |
| - ARFCN                        | Chosen arbitrarily by the test house from those supported on the target cell.       |
| Handover Reference             |                                                                                     |
| - Handover Reference Value     | Chosen arbitrarily by the test house.                                               |
| Power Command                  |                                                                                     |
| - Power level                  | Chosen arbitrarily by the test house.                                               |
| Multislot allocation           |                                                                                     |
| - Downlink assignment          | Appropriate for the test                                                            |
| - Uplink assignment            | Appropriate for the test                                                            |
| - Channel set 1= $X \leq 8$    | Appropriate for the test                                                            |
| Channel mode                   | Appropriate for the test                                                            |

## Contents of HANDOVER COMPLETE message:

|                        |                |
|------------------------|----------------|
| Protocol Discriminator | RR Management. |
| Skip Indicator         | 0000           |
| Message Type           | 00101100       |
| RR cause               | Normal event.  |
| Time difference        | Not present.   |

## Contents of HANDOVER FAILURE message:

|                        |                        |
|------------------------|------------------------|
| Protocol Discriminator | RR Management.         |
| Skip Indicator         | 0000                   |
| Message Type           | 00101000               |
| RR cause               | Dependent on the test. |

## Contents of IMMEDIATE ASSIGNMENT message:

|                                |                                                                                                                                                                                                                                     |
|--------------------------------|-------------------------------------------------------------------------------------------------------------------------------------------------------------------------------------------------------------------------------------|
| L2 pseudo length               | This is the sum of the lengths of all the information elements present in the message except for the IA rest octets and L2 pseudo length IEs. For the default message the L2 pseudo length is 11.                                   |
| Protocol Discriminator         | RR Management.                                                                                                                                                                                                                      |
| Skip Indicator                 | 0000                                                                                                                                                                                                                                |
| Message Type                   | 00111111                                                                                                                                                                                                                            |
| Page Mode                      |                                                                                                                                                                                                                                     |
| - Page Mode                    | Normal Paging.                                                                                                                                                                                                                      |
| Channel Description            |                                                                                                                                                                                                                                     |
| - Channel Type and TDMA offset | For non-combined CCCH/SDCCH (see initial conditions), SDCCH/8, with subchannel chosen arbitrarily by the test house For combined CCCH/SDCCH (default SS conditions), SDCCH/4, with subchannel chosen arbitrarily by the test house. |
| - Timeslot Number              | For non-combined CCCH/SDCCH (see initial conditions), chosen arbitrarily by the test house; For combined CCCH/SDCCH (default SS conditions), SDCCH/4, timeslot zero.                                                                |
| - Training Sequence Code       | For non-combined CCCH/SDCCH (see initial conditions), chosen arbitrarily by the test house; For combined CCCH/SDCCH (default SS conditions), SDCCH/4, TSC=5 (same as the BCC).                                                      |
| - Hopping                      | Single RF channel.                                                                                                                                                                                                                  |
| - ARFCN                        | For non-combined CCCH/SDCCH (see initial conditions), Channel number 30; For combined CCCH/SDCCH (default SS conditions), SDCCH/4, Channel number 20.                                                                               |
| Request Reference              | Pertaining to last Channel Request sent by the MS.                                                                                                                                                                                  |
| Timing Advance                 |                                                                                                                                                                                                                                     |
| - Timing advance value         | 30 bit periods.                                                                                                                                                                                                                     |
| Mobile Allocation              |                                                                                                                                                                                                                                     |
| - Length                       | 0                                                                                                                                                                                                                                   |
| Starting Time                  | Not present.                                                                                                                                                                                                                        |
| IA rest octets                 | Not used (all bits set to spare).                                                                                                                                                                                                   |

## Contents of IMMEDIATE ASSIGNMENT EXTENDED message:

|                                |                                                                                                                                                                                                                                   |
|--------------------------------|-----------------------------------------------------------------------------------------------------------------------------------------------------------------------------------------------------------------------------------|
| L2 pseudo length               | This is the sum of the lengths of all the information elements present in the message except for the IAX rest octets and L2 pseudo length IEs. For the default message the L2 pseudo length is 18.                                |
| Protocol Discriminator         | RR Management.                                                                                                                                                                                                                    |
| Skip Indicator                 | 0000                                                                                                                                                                                                                              |
| Message Type                   | 00111001                                                                                                                                                                                                                          |
| Page Mode                      |                                                                                                                                                                                                                                   |
| - Page Mode                    | Normal Paging.                                                                                                                                                                                                                    |
| Channel Description 1          |                                                                                                                                                                                                                                   |
| - Channel Type and TDMA offset | For non-combined CCCH/SDCCH (see test conditions), SDCCH/8, with subchannel chosen arbitrarily by the test house; For combined CCCH/SDCCH (default SS conditions), SDCCH/4, with subchannel chosen arbitrarily by the test house. |
| - Timeslot Number              | For non-combined CCCH/SDCCH (see test conditions), chosen arbitrarily by the test house; For combined CCCH/SDCCH (default SS conditions), SDCCH/4, timeslot zero.                                                                 |
| - Training Sequence Code       | For non-combined CCCH/SDCCH (see initial conditions), chosen arbitrarily by the test house; For combined CCCH/SDCCH (default SS conditions), SDCCH/4, TSC=5 (same as the BCC).                                                    |
| - Hopping                      | Single RF channel.                                                                                                                                                                                                                |
| - ARFCN                        | For non-combined CCCH/SDCCH (see initial conditions), Channel number 30; For combined CCCH/SDCCH (default SS conditions), SDCCH/4, Channel number 20.                                                                             |
| Request Reference 1            | Pertaining to last Channel Request sent by the MS.                                                                                                                                                                                |
| Timing Advance 1               |                                                                                                                                                                                                                                   |
| - Timing advance value         | Chosen arbitrarily by the test house.                                                                                                                                                                                             |
| Channel Description 2          |                                                                                                                                                                                                                                   |
| - Channel Type and TDMA offset | Same channel type as in Channel Description 1, but different TDMA offset to that in Channel Description 1.                                                                                                                        |
| - Timeslot Number              | equal to the value in Channel Description 1.                                                                                                                                                                                      |
| - Training Sequence Code       | equal to the value in Channel Description 1.                                                                                                                                                                                      |
| - Hopping                      | Single RF channel.                                                                                                                                                                                                                |
| - ARFCN                        | equal to the value in Channel Description 1.                                                                                                                                                                                      |
| Request Reference 2            | Not pertaining to any Channel Requests sent by the MS.                                                                                                                                                                            |
| Timing Advance 2               |                                                                                                                                                                                                                                   |
| - Timing advance value         | Chosen arbitrarily by the test house.                                                                                                                                                                                             |
| Mobile Allocation              |                                                                                                                                                                                                                                   |
| - Length                       | 0                                                                                                                                                                                                                                 |
| Starting Time                  | Not present.                                                                                                                                                                                                                      |
| IAX rest octets                | Not used (all bits set to spare).                                                                                                                                                                                                 |

## Contents of IMMEDIATE ASSIGNMENT REJECT message:

|                        |                                                    |
|------------------------|----------------------------------------------------|
| L2 pseudo length       | 19                                                 |
| Protocol Discriminator | RR Management.                                     |
| Skip Indicator         | 0000                                               |
| Message Type           | 00111010                                           |
| Page Mode              |                                                    |
| - Page Mode            | Normal Paging.                                     |
| Request Reference      | Pertaining to last Channel Request sent by the MS. |
| Wait Indication        | 0 s.                                               |
| Request Reference      | Not pertaining to the MS under test.               |
| Wait Indication        | 0 s.                                               |
| Request Reference      | Not pertaining to the MS under test.               |
| Wait Indication        | 0 s.                                               |
| Request Reference      | Not pertaining to the MS under test.               |
| Wait Indication        | 0 s.                                               |
| IAR rest octets        | Not used (all bits set to spare).                  |



## Contents of LOCATION UPDATING REQUEST message:

|                            |              |
|----------------------------|--------------|
| Protocol Discriminator     | MM message.  |
| Skip Indicator             | 0000         |
| Message Type               | 0X001000     |
| Other information elements | Not checked. |

## Contents of PAGING REQUEST TYPE 1 message:

|                        |                                                                                                                                                                                                  |
|------------------------|--------------------------------------------------------------------------------------------------------------------------------------------------------------------------------------------------|
| L2 pseudo length       | This is the sum of the lengths of all the information elements present in the message except for the P1 rest octets and L2 pseudo length IEs. For the default message the L2 pseudo length is 9. |
| Protocol Discriminator | RR Management.                                                                                                                                                                                   |
| Skip Indicator         | 0000                                                                                                                                                                                             |
| Message Type           | 00100001                                                                                                                                                                                         |
| Page Mode              |                                                                                                                                                                                                  |
| - Page Mode            | Normal Paging.                                                                                                                                                                                   |
| Channels needed        |                                                                                                                                                                                                  |
| - first channel        | any channel.                                                                                                                                                                                     |
| - second channel       | any channel.                                                                                                                                                                                     |
| Mobile Identity 1      |                                                                                                                                                                                                  |
| - odd/even indication  | Even.                                                                                                                                                                                            |
| - Type of Identity     | TMSI.                                                                                                                                                                                            |
| - Identity Digits      | TMSI previously allocated to MS.                                                                                                                                                                 |
| Mobile Identity 2      | Not present.                                                                                                                                                                                     |
| P1 rest octets         | Not used (all bits set to spare).                                                                                                                                                                |

## Contents of PAGING REQUEST TYPE 2 message:

|                        |                                                                                                                                                                                                   |
|------------------------|---------------------------------------------------------------------------------------------------------------------------------------------------------------------------------------------------|
| L2 pseudo length       | This is the sum of the lengths of all the information elements present in the message except for the P2 rest octets and L2 pseudo length IEs. For the default message the L2 pseudo length is 11. |
| Protocol Discriminator | RR Management..                                                                                                                                                                                   |
| Skip Indicator         | 0000                                                                                                                                                                                              |
| Message Type           | 00100010                                                                                                                                                                                          |
| Page Mode              |                                                                                                                                                                                                   |
| - Page Mode            | Normal Paging.                                                                                                                                                                                    |
| Channels needed        |                                                                                                                                                                                                   |
| - first channel        | any channel.                                                                                                                                                                                      |
| - second channel       | any channel.                                                                                                                                                                                      |
| Mobile Identity 1      |                                                                                                                                                                                                   |
| - TMSI value           | TMSI previously allocated to MS.                                                                                                                                                                  |
| Mobile Identity 2      |                                                                                                                                                                                                   |
| - TMSI value           | TMSI not allocated to MS.                                                                                                                                                                         |
| Mobile Identity        | Not present.                                                                                                                                                                                      |
| P2 rest octets         | Not used (all bits set to spare).                                                                                                                                                                 |

Contents of PAGING REQUEST TYPE 3 message:

|                        |                                   |
|------------------------|-----------------------------------|
| L2 pseudo length       | 19                                |
| Protocol Discriminator | RR Management.                    |
| Skip Indicator         | 0000                              |
| Message Type           | 00100100                          |
| Page Mode              |                                   |
| - Page Mode            | Normal Paging.                    |
| Channels needed        |                                   |
| - first channel        | any channel.                      |
| - second channel       | any channel.                      |
| Mobile identity 1      |                                   |
| - TMSI value           | TMSI previously allocated to MS.  |
| Mobile identity 2      |                                   |
| - TMSI value           | TMSI not allocated to MS.         |
| Mobile identity 3      |                                   |
| - TMSI value           | TMSI not allocated to MS.         |
| Mobile identity 4      |                                   |
| - TMSI value           | TMSI not allocated to MS.         |
| P3 rest octets         | Not used (all bits set to spare). |

Contents of PAGING RESPONSE message:

|                               |                                                                                  |
|-------------------------------|----------------------------------------------------------------------------------|
| Protocol Discriminator        | RR Management.                                                                   |
| Skip Indicator                | 0000                                                                             |
| Message Type                  | 00100111                                                                         |
| Ciphering Key Sequence Number |                                                                                  |
| - Key Sequence                | Key sequence number previously allocated to MS, or "111" if no key is available. |
| Mobile Station Classmark 2    |                                                                                  |
| Mobile Identity               |                                                                                  |
| - odd/even indication         | Even                                                                             |
| - Type of identity            | TMSI                                                                             |
| - Identity Digits             | TMSI previously allocated to MS.                                                 |

Contents of PHYSICAL INFORMATION message:

|                        |                 |
|------------------------|-----------------|
| Protocol Discriminator | RR Management.  |
| Skip Indicator         | 0000            |
| Message Type           | 00101101        |
| Timing advance         | 20 bit periods. |

Contents of SETUP message; (MS to SS):

|                            |                                     |
|----------------------------|-------------------------------------|
| Protocol Discriminator     | Call Control.                       |
| Transaction Identifier     |                                     |
| TI value                   | any value from the set {0, ..., 6}. |
| TI flag                    | 0                                   |
| Message Type               | 0X000101                            |
| Other information elements | Not checked.                        |

### 26.13.1.6.2 Default contents of DCS 1 800 layer 3 messages for RR tests

This subclause contains the default values of DCS 1 800 L3 messages, which unless indicated otherwise in subclause 26.6 shall be transmitted by the system simulator and which are required to be received from the DCS 1 800 MS under test. These values are used in order to be consistent with the phase 2 version of 26.6.

The necessary L3 messages are listed in alphabetic order, with the exception of the SYSTEM INFORMATION messages, where it is the information elements that are listed in alphabetic order (this is because some information elements occur in several SYSTEM INFORMATION types).

In this subclause, decimal values are normally used. However, sometimes a hexadecimal value, indicated by an "H", or a binary value, indicated by a "B" is used.

**Default SYSTEM INFORMATION:**

NOTE 1: SYSTEM INFORMATION 2 bis, SYSTEM INFORMATION 7, and SYSTEM INFORMATION 8 messages are not used.  
SYSTEM INFORMATION 5 bis is not sent as a default message. For those tests that require SYSTEM INFORMATION 5 bis see the specific message contents for that test.

## Cell A

Contents of information elements in SYSTEM INFORMATION TYPE 1 to 6 messages for cell A.

|                                |                                                                                 |
|--------------------------------|---------------------------------------------------------------------------------|
| (CBCH) Channel Description     | Not present.                                                                    |
| (CBCH) Mobile Allocation       | Not present.                                                                    |
| Cell Channel Description       |                                                                                 |
| - Format identifier            | Range 512.                                                                      |
| - Cell Allocation ARFCN        | Channel Numbers, 590, 650, 750 and 850.                                         |
| Cell Identity                  |                                                                                 |
| - Cell Identity Value          | 0001H                                                                           |
| Cell Options                   |                                                                                 |
| - Power Control Indicator      | Power Control Indicator is not set, 0                                           |
| - DTX Indicator                | MS shall not use DTX.                                                           |
| - Radio_Link_Timeout           | 8 SACCH blocks.                                                                 |
| Cell Selection Parameters      |                                                                                 |
| - Cell_Reselect_Hysteresis     | 12 dB                                                                           |
| - MX_TXPWR_MAX_CCH             | Minimum level.                                                                  |
| - ACS                          | No addition cell parameters are present in SYSTEM INFORMATION messages 7 and 8. |
| - NECI                         | New establishment causes not supported.                                         |
| - RXLEV_ACCESS_MIN             | Minimum level.                                                                  |
| Control Channel Description    |                                                                                 |
| - Attach-Detach allowed        | MS shall not apply.                                                             |
| - BS_AG_BLK_RES                | 0 blocks reserved for access grant.                                             |
| - CCCH_CONF                    | 1 basic physical channel used for CCCH, combined with SDCCHs.                   |
| - BS_PA_MFRMS                  | 5 multiframe periods for transmission of paging messages.                       |
| - T3212 Time-out value         | Infinite.                                                                       |
| L2 pseudo length               |                                                                                 |
| - System information 1         | 21                                                                              |
| - System information 2         | 22                                                                              |
| - System information 3         | 18                                                                              |
| - System information 4         | 12                                                                              |
| Location Area Identification   |                                                                                 |
| - Mobile Country Code          | 001 decimal.                                                                    |
| - Mobile Network Code          | 01 decimal.                                                                     |
| - Location Area Code           | 0001H                                                                           |
| Message Type                   |                                                                                 |
| - System information 1         | 00011001                                                                        |
| - System information 2         | 00011010                                                                        |
| - System information 3         | 00011011                                                                        |
| - System information 4         | 00011100                                                                        |
| - System information 5         | 00011101                                                                        |
| - System information 6         | 00011110                                                                        |
| Neighbour Cells Description    |                                                                                 |
| - Format identifier            | Range 512.                                                                      |
| - BCCH Allocation Sequence     | 0                                                                               |
| - BCCH Allocation ARFCN        | Channels numbers, 520, 590, 600, 700, 764, 780, 810, 870.                       |
| - EXT-IND                      | This IE carries the complete BA. EXT-IND is 0.                                  |
| NCC Permitted                  | 0000 0010                                                                       |
| RACH Control Parameters        |                                                                                 |
| - Max Retrans                  | Max 1 retrans.                                                                  |
| - Tx-integer                   | 5 slots used.                                                                   |
| - Cell Barred for Access       | Cell is not barred.                                                             |
| - Call Reestablishment Allowed | Not Allowed.                                                                    |
| - Access Control Class         | Access is not barred.                                                           |
| - Emergency Call allowed       | Yes.                                                                            |
| SI 1 rest octets               | Not used (all bits are set to spare).                                           |
| SI 2 rest octets               | Not used (all bits are set to spare).                                           |
| SI 3 rest octets               | Not used (all bits are set to spare).                                           |
| SI 4 rest octets               | Not used (all bits are set to spare).                                           |

Default settings for cell A:

|                          |                                           |
|--------------------------|-------------------------------------------|
| Downlink input level     | 63 dBmicroVolt emf().                     |
| Uplink output power      | minimum supported by the MS's power class |
| Propagation profile      | static.                                   |
| BCCH/CCCH carrier number | ARFN 590.                                 |

Cell B

The contents of SYSTEM INFORMATION TYPE 1 to 6 messages for cell B are identical to those of cell A with the following exceptions:

|                                                                            |                                   |
|----------------------------------------------------------------------------|-----------------------------------|
| Cell Channel Description<br>- Format Identifier<br>- Cell Allocation ARFCN | Range 512.<br>Channel Number 520. |
|----------------------------------------------------------------------------|-----------------------------------|

NOTE 2: This IE needs modification when used in handover tests that command the MS to go to a frequency hopping channel in cell B.

|                                        |       |
|----------------------------------------|-------|
| Cell Identity<br>- Cell Identity Value | 0002H |
|----------------------------------------|-------|

Default settings for cell B:

|                          |                                           |
|--------------------------|-------------------------------------------|
| Downlink input level     | 53 dBmicroVolt emf().                     |
| Uplink output power      | minimum supported by the MS's power class |
| Propagation profile      | static.                                   |
| BCCH/CCCH carrier number | 520                                       |

Contents of ALERTING message (SS to MS):

|                                |                               |
|--------------------------------|-------------------------------|
| Protocol Discriminator         | Call Control.                 |
| Transaction Identifier         |                               |
| TI value                       | As used in the SETUP message. |
| TI flag                        | 1 (destination side).         |
| Message Type                   | 00000001                      |
| All other information elements | Not present.                  |

Contents of ASSIGNMENT COMMAND message:

|                                |                                       |
|--------------------------------|---------------------------------------|
| Protocol Discriminator         | RR Management.                        |
| Skip Indicator                 | 0000                                  |
| Message Type                   | 00101110                              |
| Channel Description            |                                       |
| - Channel Type and TDMA offset | Bm + ACCHs.                           |
| - Timeslot Number              | Chosen arbitrarily by the test house. |
| - Training Sequence Code       | Chosen arbitrarily by the test house. |
| - Hopping                      | Single RF channel.                    |
| - ARFCN                        | Channel number 650.                   |
| Power Command                  |                                       |
| - Power level                  | Chosen arbitrarily by the test house. |
| Multislot allocation           | Appropriate for the test              |
| - Downlink assignment          | Appropriate for the test              |
| - Uplink assignment            | Appropriate for the test              |
| - Channel set 1=<X<=8          | Appropriate for the test              |
| Channel mode 1=<X<=8           | Appropriate for the test              |

Contents of ASSIGNMENT COMPLETE message:

|                        |                |
|------------------------|----------------|
| Protocol Discriminator | RR Management. |
| Skip Indicator         | 0000           |
| Message Type           | 00101001       |
| RR Cause               |                |
| - RR Cause Value       | Normal event.  |

Contents of ASSIGNMENT FAILURE message:

|                        |                    |
|------------------------|--------------------|
| Protocol Discriminator | RR Management.     |
| Skip Indicator         | 0000               |
| Message Type           | 00101111           |
| RR Cause               |                    |
| - RR Cause Value       | Depending on test. |

Contents of AUTHENTICATION REQUEST message:

|                               |                                                             |
|-------------------------------|-------------------------------------------------------------|
| Protocol Discriminator        | MM message.                                                 |
| Skip Indicator                | 0000                                                        |
| Message Type                  | 00010010                                                    |
| Ciphering Key Sequence Number |                                                             |
| - Key Sequence                | Chosen arbitrarily by the test house from the range 0 to 6. |
| Authentication Parameter RAND |                                                             |
| - RAND value                  | Chosen arbitrarily by the test house.                       |

Contents of AUTHENTICATION RESPONSE message:

|                              |              |
|------------------------------|--------------|
| Protocol Discriminator       | MM message.  |
| Skip Indicator               | 0000         |
| Message Type                 | 0X010100     |
| Other information element(s) | Not checked. |

Contents of CALL PROCEEDING message:

|                                |                               |
|--------------------------------|-------------------------------|
| Protocol Discriminator         | Call Control.                 |
| Transaction Identifier         |                               |
| TI value                       | As used in the SETUP message. |
| TI flag                        | 1 (destination side).         |
| Message Type                   | 00000010                      |
| All other information elements | Not present.                  |

Contents of CHANNEL MODE MODIFY message:

|                                |                                       |
|--------------------------------|---------------------------------------|
| Protocol Discriminator         | RR Management.                        |
| Skip Indicator                 | 0000                                  |
| Message Type                   | 00010000                              |
| Channel Description            |                                       |
| - Channel Type and TDMA offset | Depending on test.                    |
| - Timeslot Number              | Chosen arbitrarily by the test house. |
| - Training Sequence Code       | Chosen arbitrarily by the test house. |
| - Hopping                      | Single RF channel.                    |
| - ARFCN                        | Channel number 650.                   |
| Channel Mode                   |                                       |
| - Mode                         | Depending on test.                    |

## Contents of CHANNEL MODE MODIFY ACKNOWLEDGE message:

|                                |                                             |
|--------------------------------|---------------------------------------------|
| Protocol Discriminator         | RR Management.                              |
| Skip Indicator                 | 0000                                        |
| Message Type                   | 00010111                                    |
| Channel Description            | Depending on test.                          |
| - Channel Type and TDMA offset | Same as in the CHANNEL MODE MODIFY message. |
| - Timeslot Number              | Same as in the CHANNEL MODE MODIFY message. |
| - Training Sequence Code       | Single RF channel.                          |
| - Hopping                      | Band number 0.                              |
| - Frequency Band               | Channel number 650.                         |
| - ARFCN                        |                                             |
| Channel Mode                   |                                             |
| - Mode                         | Same as in the CHANNEL MODE MODIFY message. |

## Contents of CHANNEL RELEASE message:

|                        |                |
|------------------------|----------------|
| Protocol Discriminator | RR Management. |
| Skip Indicator         | 0000           |
| Message Type           | 00001101       |
| RR Cause               |                |
| - RR Cause Value       | Normal event.  |

## Contents of CHANNEL REQUEST message:

|                     |              |
|---------------------|--------------|
| Establishment Cause | Not checked. |
| Random Reference    | Not checked. |

## Contents of CIPHERING MODE COMMAND message:

|                        |                             |
|------------------------|-----------------------------|
| Protocol Discriminator | RR Management.              |
| Skip Indicator         | 0000                        |
| Message Type           | 00110101                    |
| Cipher Mode Setting    |                             |
| - algorithm identifier | cipher with A5/1.           |
| - SC                   | Start ciphering.            |
| Cipher Response        | IMEI shall not be included. |

## Contents of CIPHERING MODE COMPLETE message:

|                        |                |
|------------------------|----------------|
| Protocol Discriminator | RR Management. |
| Skip Indicator         | 0000           |
| Message Type           | 00110010       |
| Mobile Identity        | Not present.   |

## Contents of the CLASSMARK CHANGE message:

|                            |                                           |
|----------------------------|-------------------------------------------|
| Protocol Discriminator     | RR Management.                            |
| Skip Indicator             | 0000                                      |
| Message Type               | 000100110                                 |
| Mobile Station Classmark 2 |                                           |
| - RF Power Capability      | See PICS/PIXIT.                           |
| - Frequency Capability     | Set to 0.                                 |
| Mobile Station Classmark 3 | For presence and contents see PICS/PIXIT. |

Contents of CM SERVICE ACCEPT message:

|                        |                      |
|------------------------|----------------------|
| Protocol Discriminator | Mobility Management. |
| Skip Indicator         | 0000                 |
| Message Type           | 00100001             |

Contents of CM SERVICE REQUEST message:

|                            |                      |
|----------------------------|----------------------|
| Protocol Discriminator     | Mobility Management. |
| Skip Indicator             | 0000                 |
| Message Type               | 0X100100             |
| Other information elements | Not checked.         |

Contents of CONFIGURATION CHANGE COMMAND message (SS to MS)

|                             |                          |
|-----------------------------|--------------------------|
| Protocol Discriminator      | Radio Resource           |
| Skip Indicator              | 0000                     |
| Message type                | 00110000                 |
| Multislot allocation        | Appropriate for the test |
| - Downlink assignment       | Appropriate for the test |
| - Uplink assignment         | Appropriate for the test |
| - Channel set 1= $X \leq 8$ | Appropriate for the test |
| Channel mode 1= $X \leq 8$  | Appropriate for the test |

Contents of CONFIGURATION CHANGE ACKNOWLEDGE message (MS to SS)

|                        |                |
|------------------------|----------------|
| Protocol Discriminator | Radio Resource |
| Skip Indicator         | 0000           |
| Message type           | 00110001       |

Contents of CONFIGURATION CHANGE REJECT message (MS to SS)

|                        |                            |
|------------------------|----------------------------|
| Protocol Discriminator | Radio Resource             |
| Skip Indicator         | 0000                       |
| Message type           | 00110011                   |
| RR Cause               | Protocol Error Unspecified |

Contents of CONNECT message (SS to MS):

|                                |                               |
|--------------------------------|-------------------------------|
| Protocol Discriminator         | Call Control.                 |
| Transaction Identifier         |                               |
| TI value                       | As used in the SETUP message. |
| TI flag                        | 1                             |
| Message Type                   | 00000111                      |
| All other information elements | Not present.                  |

Contents of CONNECT ACKNOWLEDGE message (MS to SS):

|                        |                               |
|------------------------|-------------------------------|
| Protocol Discriminator | Call Control.                 |
| Transaction Identifier |                               |
| TI value               | As used in the SETUP message. |
| TI flag                | 0                             |
| Message Type           | 0X001111                      |



## Contents of HANDOVER ACCESS message:

|                    |                                                              |
|--------------------|--------------------------------------------------------------|
| Handover Reference | Equal to the value included in the Handover Command message. |
|--------------------|--------------------------------------------------------------|

## Contents of HANDOVER COMMAND message:

|                                |                                                                                         |
|--------------------------------|-----------------------------------------------------------------------------------------|
| Protocol Discriminator         | RR Management.                                                                          |
| Skip Indicator                 | 0000                                                                                    |
| Message Type                   | 00101011                                                                                |
| Cell Description               |                                                                                         |
| - Network Colour Code          | 1                                                                                       |
| - Base station Colour Code     | Corresponding to target cell                                                            |
| - BCCH Carrier Number          | Set to the BCCH carrier number of cell B. (one of 520, 590, 600, 700, 780, 810 or 870). |
| Channel Description            |                                                                                         |
| - Channel Type and TDMA offset | Bm + ACCHs.                                                                             |
| - Timeslot Number              | Chosen arbitrarily by the test house.                                                   |
| - Training Sequence Code       | Chosen arbitrarily by the test house.                                                   |
| - Hopping                      | Single RF channel.                                                                      |
| - ARFCN                        | Chosen arbitrarily by the test house from those supported on the target cell.           |
| Handover Reference             |                                                                                         |
| - Handover Reference Value     | Chosen arbitrarily by the test house.                                                   |
| Power Command                  |                                                                                         |
| - Power level                  | Chosen arbitrarily by the test house.                                                   |
| All other information elements | Not present.                                                                            |

## Contents of HANDOVER COMPLETE message:

|                        |                |
|------------------------|----------------|
| Protocol Discriminator | RR Management. |
| Skip Indicator         | 0000           |
| Message Type           | 00101100       |
| RR cause               | Normal event.  |
| Time difference        | Not present.   |

## Contents of HANDOVER FAILURE message:

|                        |                        |
|------------------------|------------------------|
| Protocol Discriminator | RR Management.         |
| Skip Indicator         | 0000                   |
| Message Type           | 00101000               |
| RR cause               | Dependent on the test. |

## Contents of IMMEDIATE ASSIGNMENT message:

|                                |                                                                                                                                                                                                                                     |
|--------------------------------|-------------------------------------------------------------------------------------------------------------------------------------------------------------------------------------------------------------------------------------|
| L2 pseudo length               | This is the sum of the lengths of all the information elements present in the message except for the IA rest octets and L2 pseudo length IEs. For the default message the L2 pseudo length is 11.                                   |
| Protocol Discriminator         | RR Management.                                                                                                                                                                                                                      |
| Skip Indicator                 | 0000                                                                                                                                                                                                                                |
| Message Type                   | 00111111                                                                                                                                                                                                                            |
| Page Mode                      |                                                                                                                                                                                                                                     |
| - Page Mode                    | Normal Paging.                                                                                                                                                                                                                      |
| Channel Description            |                                                                                                                                                                                                                                     |
| - Channel Type and TDMA offset | For non-combined CCCH/SDCCH (see initial conditions), SDCCH/8, with subchannel chosen arbitrarily by the test house For combined CCCH/SDCCH (default SS conditions), SDCCH/4, with subchannel chosen arbitrarily by the test house. |
| - Timeslot Number              | For non-combined CCCH/SDCCH (see initial conditions), chosen arbitrarily by the test house; For combined CCCH/SDCCH (default SS conditions), SDCCH/4, timeslot zero.                                                                |
| - Training Sequence Code       | For non-combined CCCH/SDCCH (see initial conditions), chosen arbitrarily by the test house; For combined CCCH/SDCCH (default SS conditions), SDCCH/4, TSC=5 (same as the BCC).                                                      |
| - Hopping                      | Single RF channel.                                                                                                                                                                                                                  |
| - ARFCN                        | For non-combined CCCH/SDCCH (see initial conditions), Channel number 650; For combined CCCH/SDCCH (default SS conditions), SDCCH/4, Channel number 590.                                                                             |
| Request Reference              | Pertaining to last Channel Request sent by the MS.                                                                                                                                                                                  |
| Timing Advance                 |                                                                                                                                                                                                                                     |
| - Timing advance value         | 30 bit periods.                                                                                                                                                                                                                     |
| Mobile Allocation              |                                                                                                                                                                                                                                     |
| - Length                       | 0                                                                                                                                                                                                                                   |
| Starting Time                  | Not present.                                                                                                                                                                                                                        |
| IA rest octets                 | Not used (all bits set to spare).                                                                                                                                                                                                   |

## Contents of IMMEDIATE ASSIGNMENT EXTENDED message:

|                                |                                                                                                                                                                                                                                   |
|--------------------------------|-----------------------------------------------------------------------------------------------------------------------------------------------------------------------------------------------------------------------------------|
| L2 pseudo length               | This is the sum of the lengths of all the information elements present in the message except for the IAX rest octets and L2 pseudo length IEs. For the default message the L2 pseudo length is 18.                                |
| Protocol Discriminator         | RR Management.                                                                                                                                                                                                                    |
| Skip Indicator                 | 0000                                                                                                                                                                                                                              |
| Message Type                   | 00111001                                                                                                                                                                                                                          |
| Page Mode                      |                                                                                                                                                                                                                                   |
| - Page Mode                    | Normal Paging.                                                                                                                                                                                                                    |
| Channel Description 1          |                                                                                                                                                                                                                                   |
| - Channel Type and TDMA offset | For non-combined CCCH/SDCCH (see test conditions), SDCCH/8, with subchannel chosen arbitrarily by the test house; For combined CCCH/SDCCH (default SS conditions), SDCCH/4, with subchannel chosen arbitrarily by the test house. |
| - Timeslot Number              | For non-combined CCCH/SDCCH (see test conditions), chosen arbitrarily by the test house; For combined CCCH/SDCCH (default SS conditions), SDCCH/4, timeslot zero.                                                                 |
| - Training Sequence Code       | For non-combined CCCH/SDCCH (see initial conditions), chosen arbitrarily by the test house; For combined CCCH/SDCCH (default SS conditions), SDCCH/4, TSC=5 (same as the BCC).                                                    |
| - Hopping                      | Single RF channel.                                                                                                                                                                                                                |
| - ARFCN                        | For non-combined CCCH/SDCCH (see initial conditions), Channel number 650; For combined CCCH/SDCCH (default SS conditions), SDCCH/4, Channel number 590.                                                                           |
| Request Reference 1            | Pertaining to last Channel Request sent by the MS.                                                                                                                                                                                |
| Timing Advance 1               |                                                                                                                                                                                                                                   |
| - Timing advance value         | Chosen arbitrarily by the test house.                                                                                                                                                                                             |
| Channel Description 2          |                                                                                                                                                                                                                                   |
| - Channel Type and TDMA offset | Same channel type as in Channel Description 1, but different TDMA offset to that in Channel Description 1.                                                                                                                        |
| - Timeslot Number              | equal to the value in Channel Description 1.                                                                                                                                                                                      |
| - Training Sequence Code       | equal to the value in Channel Description 1.                                                                                                                                                                                      |
| - Hopping                      | Single RF channel.                                                                                                                                                                                                                |
| - ARFCN                        | equal to the value in Channel Description 1.                                                                                                                                                                                      |
| Request Reference 2            | Not pertaining to any Channel Requests sent by the MS.                                                                                                                                                                            |
| Timing Advance 2               |                                                                                                                                                                                                                                   |
| - Timing advance value         | Chosen arbitrarily by the test house.                                                                                                                                                                                             |
| Mobile Allocation              |                                                                                                                                                                                                                                   |
| - Length                       | 0                                                                                                                                                                                                                                 |
| Starting Time                  | Not present.                                                                                                                                                                                                                      |
| IAX rest octets                | Not used (all bits set to spare).                                                                                                                                                                                                 |

## Contents of IMMEDIATE ASSIGNMENT REJECT message:

|                        |                                                    |
|------------------------|----------------------------------------------------|
| L2 pseudo length       | 19                                                 |
| Protocol Discriminator | RR Management.                                     |
| Skip Indicator         | 0000                                               |
| Message Type           | 00111010                                           |
| Page Mode              |                                                    |
| - Page Mode            | Normal Paging.                                     |
| Request Reference      | Pertaining to last Channel Request sent by the MS. |
| Wait Indication        | 0 s.                                               |
| Request Reference      | Not pertaining to the MS under test.               |
| Wait Indication        | 0 s.                                               |
| Request Reference      | Not pertaining to the MS under test.               |
| Wait Indication        | 0 s.                                               |
| Request Reference      | Not pertaining to the MS under test.               |
| Wait Indication        | 0 s.                                               |
| IAR rest octets        | Not used (all bits set to spare).                  |

## Contents of LOCATION UPDATING REQUEST message:

|                            |              |
|----------------------------|--------------|
| Protocol Discriminator     | MM message.  |
| Skip Indicator             | 0000         |
| Message Type               | 0X001000     |
| Other information elements | Not checked. |

## Contents of PAGING REQUEST TYPE 1 message:

|                        |                                                                                                                                                                                                  |
|------------------------|--------------------------------------------------------------------------------------------------------------------------------------------------------------------------------------------------|
| L2 pseudo length       | This is the sum of the lengths of all the information elements present in the message except for the P1 rest octets and L2 pseudo length IEs. For the default message the L2 pseudo length is 9. |
| Protocol Discriminator | RR Management.                                                                                                                                                                                   |
| Skip Indicator         | 0000                                                                                                                                                                                             |
| Message Type           | 00100001                                                                                                                                                                                         |
| Page Mode              | Normal Paging.                                                                                                                                                                                   |
| - Page Mode            |                                                                                                                                                                                                  |
| Channels needed        | any channel.                                                                                                                                                                                     |
| - first channel        | any channel.                                                                                                                                                                                     |
| - second channel       |                                                                                                                                                                                                  |
| Mobile Identity 1      | Even.                                                                                                                                                                                            |
| - odd/even indication  | TMSI.                                                                                                                                                                                            |
| - Type of Identity     | TMSI previously allocated to MS.                                                                                                                                                                 |
| - Identity Digits      |                                                                                                                                                                                                  |
| Mobile Identity 2      | Not present.                                                                                                                                                                                     |
| P1 rest octets         | Not used (all bits set to spare).                                                                                                                                                                |

## Contents of PAGING REQUEST TYPE 2 message:

|                        |                                                                                                                                                                                                   |
|------------------------|---------------------------------------------------------------------------------------------------------------------------------------------------------------------------------------------------|
| L2 pseudo length       | This is the sum of the lengths of all the information elements present in the message except for the P2 rest octets and L2 pseudo length IEs. For the default message the L2 pseudo length is 11. |
| Protocol Discriminator | RR Management.                                                                                                                                                                                    |
| Skip Indicator         | 0000                                                                                                                                                                                              |
| Message Type           | 00100010                                                                                                                                                                                          |
| Page Mode              | Normal Paging.                                                                                                                                                                                    |
| - Page Mode            |                                                                                                                                                                                                   |
| Channels needed        | any channel.                                                                                                                                                                                      |
| - first channel        | any channel.                                                                                                                                                                                      |
| - second channel       |                                                                                                                                                                                                   |
| Mobile Identity 1      | TMSI previously allocated to MS.                                                                                                                                                                  |
| - TMSI value           |                                                                                                                                                                                                   |
| Mobile Identity 2      | TMSI not allocated to MS.                                                                                                                                                                         |
| - TMSI value           |                                                                                                                                                                                                   |
| Mobile Identity        | Not present.                                                                                                                                                                                      |
| P2 rest octets         | Not used (all bits set to spare).                                                                                                                                                                 |

## Contents of PAGING REQUEST TYPE 3 message:

|                        |                                   |
|------------------------|-----------------------------------|
| L2 pseudo length       | 19                                |
| Protocol Discriminator | RR Management.                    |
| Skip Indicator         | 0000                              |
| Message Type           | 00100100                          |
| Page Mode              |                                   |
| - Page Mode            | Normal Paging.                    |
| Channels needed        |                                   |
| - first channel        | any channel.                      |
| - second channel       | any channel.                      |
| Mobile identity 1      |                                   |
| - TMSI value           | TMSI previously allocated to MS.  |
| Mobile identity 2      |                                   |
| - TMSI value           | TMSI not allocated to MS.         |
| Mobile identity 3      |                                   |
| - TMSI value           | TMSI not allocated to MS.         |
| Mobile identity 4      |                                   |
| - TMSI value           | TMSI not allocated to MS.         |
| P3 rest octets         | Not used (all bits set to spare). |

## Contents of PAGING RESPONSE message:

|                               |                                                                                  |
|-------------------------------|----------------------------------------------------------------------------------|
| Protocol Discriminator        | RR Management.                                                                   |
| Skip Indicator                | 0000                                                                             |
| Message Type                  | 00100111                                                                         |
| Ciphering Key Sequence Number |                                                                                  |
| - Key Sequence                | Key sequence number previously allocated to MS, or "111" if no key is available. |
| Mobile Station Classmark 2    |                                                                                  |
| Mobile Identity               |                                                                                  |
| - odd/even indication         | Even.                                                                            |
| - Type of identity            | TMSI                                                                             |
| - Identity Digits             | TMSI previously allocated to MS.                                                 |

## Contents of PHYSICAL INFORMATION message:

|                        |                 |
|------------------------|-----------------|
| Protocol Discriminator | RR Management.  |
| Skip Indicator         | 0000            |
| Message Type           | 00101101        |
| Timing advance         | 20 bit periods. |

## Contents of SETUP message; (MS to SS):

|                            |                                     |
|----------------------------|-------------------------------------|
| Protocol Discriminator     | Call Control.                       |
| Transaction Identifier     |                                     |
| TI value                   | any value from the set {0, ..., 6}. |
| TI flag                    | 0                                   |
| Message Type               | 0X000101                            |
| Other information elements | Not checked.                        |

### 26.13.1.6.3 Default contents of GSM 450 layer 3 messages for RR tests

This subclause contains the default values of GSM 450 L3 messages, which unless indicated otherwise in subclause 26.13 shall be transmitted by the system simulator and which are required to be received from the GSM 450 MS under test.

The necessary L3 messages are listed in alphabetic order, with the exception of the SYSTEM INFORMATION messages, where it is the information elements that are listed in alphabetic order (this is because some information elements occur in several SYSTEM INFORMATION types).

In this subclause, decimal values are normally used. However, sometimes a hexadecimal value, indicated by an "H", or a binary value, indicated by a "B" is used.

#### Default SYSTEM INFORMATION:

NOTE 1: SYSTEM INFORMATION 2 bis, SYSTEM INFORMATION 5 bis, SYSTEM INFORMATION 7, and SYSTEM INFORMATION 8 messages are not used.

## Cell A

Contents of information elements in SYSTEM INFORMATION TYPE 1 to 6 messages for cell A.

|                                |                                                                                 |
|--------------------------------|---------------------------------------------------------------------------------|
| (CBCH) Channel Description     | Not present.                                                                    |
| (CBCH) Mobile Allocation       | Not present.                                                                    |
| Cell Channel Description       |                                                                                 |
| - Format identifier            | Range 128.                                                                      |
| - Cell Allocation ARFCN        | Channels 263, 267, 275 and 279.                                                 |
| Cell Identity                  |                                                                                 |
| - Cell Identity Value          | 0001H                                                                           |
| Cell Options                   |                                                                                 |
| - Power Control Indicator      | Power Control Indicator is not set.                                             |
| - DTX Indicator                | MS shall not use DTX.                                                           |
| - Radio_Link_Timeout           | 8 SACCH blocks.                                                                 |
| Cell Selection Parameters      |                                                                                 |
| - Cell_Reselect_Hysteresis     | 12 dB.                                                                          |
| - MX_TXPWR_MAX_CCH             | Minimum level.                                                                  |
| - ACS                          | No addition cell parameters are present in SYSTEM INFORMATION messages 7 and 8. |
| - NECI                         | New establishment causes not supported.                                         |
| - RXLEV_ACCESS_MIN             | Minimum level.                                                                  |
| Control Channel Description    |                                                                                 |
| - Attach-Detach allowed        | No Attach/Detach.                                                               |
| - BS_AG_BLK_RES                | 0 blocks reserved for access grant.                                             |
| - CCCH_CONF                    | 1 basic physical channel used for CCCH, combined with SDCCCHs.                  |
| - BS_PA_MFRMS                  | 5 multiframe periods for transmission of paging messages.                       |
| - T3212 Time-out value         | Infinite.                                                                       |
| L2 pseudo length               |                                                                                 |
| - System information 1         | 21                                                                              |
| - System information 2         | 22                                                                              |
| - System information 3         | 18                                                                              |
| - System information 4         | 12                                                                              |
| Location Area Identification   |                                                                                 |
| - Mobile Country Code          | 001 decimal                                                                     |
| - Mobile Network Code          | 01 decimal                                                                      |
| - Location Area Code           | 0001H                                                                           |
| Message Type                   |                                                                                 |
| - System information 1         | 00011001                                                                        |
| - System information 2         | 00011010                                                                        |
| - System information 3         | 00011011                                                                        |
| - System information 4         | 00011100                                                                        |
| - System information 5         | 00011101                                                                        |
| - System information 6         | 00011110                                                                        |
| Neighbour Cells Description    |                                                                                 |
| - Format identifier            | Range 128.                                                                      |
| - BCCH Allocation Sequence     | 0                                                                               |
| - BCCH Allocation ARFCN        | Channels 262, 263, 274, 282, 284, 287, 290 and 293.                             |
| - EXT-IND                      | This IE carries the complete BA.                                                |
| NCC Permitted                  | 0000 0010                                                                       |
| RACH Control Parameters        |                                                                                 |
| - Max Retrans                  | Max 1 retrans.                                                                  |
| - Tx-integer                   | 5 slots used.                                                                   |
| - Cell Barred for Access       | Cell is not barred.                                                             |
| - Call Reestablishment Allowed | Not allowed.                                                                    |
| - Access Control Class         | Access is not barred.                                                           |
| - Emergency Call allowed       | Yes.                                                                            |
| SI 1 rest octets               | Not used (all bits are set to spare).                                           |
| SI 2 rest octets               | Not used (all bits are set to spare).                                           |
| SI 3 rest octets               | Not used (all bits are set to spare).                                           |
| SI 4 rest octets               | Not used (all bits are set to spare).                                           |

Default settings for cell A:

|                          |                                            |
|--------------------------|--------------------------------------------|
| Downlink input level     | 63 dBmicroVolt emf.                        |
| Uplink output power      | minimum supported by the MS's power class. |
| Propagation profile      | static.                                    |
| BCCH/CCCH carrier number | 263                                        |

## Cell B

The contents of SYSTEM INFORMATION TYPE 1 to 6 messages for cell B are identical to those of cell A with the following exceptions:

|                                                                            |                                   |
|----------------------------------------------------------------------------|-----------------------------------|
| Cell Channel Description<br>- Format Identifier<br>- Cell Allocation ARFCN | Range 128.<br>Channel Number 261. |
|----------------------------------------------------------------------------|-----------------------------------|

NOTE 2: This IE needs modification when used in handover tests that command the MS to go to a frequency hopping channel in cell B.

### Cell Identity

- Cell Identity Value: 0002H.

Default settings for cell B:

|                          |                                            |
|--------------------------|--------------------------------------------|
| Downlink input level     | 53 dBmicroVolt emf.                        |
| Uplink output power      | minimum supported by the MS's power class. |
| Propagation profile      | static.                                    |
| BCCH/CCCH carrier number | 261                                        |

Contents of ALERTING message (SS to MS):

|                                |                               |
|--------------------------------|-------------------------------|
| Protocol Discriminator         | Call Control.                 |
| Transaction Identifier         |                               |
| TI value                       | As used in the SETUP message. |
| TI flag                        | 1 (destination side).         |
| Message Type                   | 00000001                      |
| All other information elements | Not present.                  |

Contents of ASSIGNMENT COMMAND message:

|                                |                                       |
|--------------------------------|---------------------------------------|
| Protocol Discriminator         | RR Management.                        |
| Skip Indicator                 | 0000                                  |
| Message Type                   | 00101110                              |
| Channel Description 2          |                                       |
| - Channel Type and TDMA offset | Bm + ACCHs                            |
| - Timeslot Number              | Chosen arbitrarily by the test house. |
| - Training Sequence Code       | Chosen arbitrarily by the test house. |
| - Hopping                      | Single RF channel.                    |
| - ARFCN                        | Channel number 267.                   |
| Power Command                  |                                       |
| - Power level                  | Chosen arbitrarily by the test house. |
| Multislot allocation           |                                       |
| - Downlink assignment          | Appropriate for the test              |
| - Uplink assignment            | Appropriate for the test              |
| - Channel set 1=<X<=8          | Appropriate for the test              |
| Channel mode                   | Appropriate for the test              |



Contents of ASSIGNMENT COMPLETE message:

|                        |                |
|------------------------|----------------|
| Protocol Discriminator | RR Management. |
| Skip Indicator         | 0000           |
| Message Type           | 00101001       |
| RR Cause               |                |
| - RR Cause Value       | Normal event.  |

Contents of ASSIGNMENT FAILURE message:

|                        |                    |
|------------------------|--------------------|
| Protocol Discriminator | RR Management.     |
| Skip Indicator         | 0000               |
| Message Type           | 00101111           |
| RR Cause               |                    |
| - RR Cause Value       | Depending on test. |

Contents of AUTHENTICATION REQUEST message:

|                               |                                                             |
|-------------------------------|-------------------------------------------------------------|
| Protocol Discriminator        | MM message.                                                 |
| Skip Indicator                | 0000                                                        |
| Message Type                  | 00010010                                                    |
| Ciphering Key Sequence Number |                                                             |
| - Key Sequence                | Chosen arbitrarily by the test house from the range 0 to 6. |
| Authentication Parameter RAND |                                                             |
| - RAND value                  | Chosen arbitrarily by the test house.                       |

Contents of AUTHENTICATION RESPONSE message:

|                              |              |
|------------------------------|--------------|
| Protocol Discriminator       | MM message.  |
| Skip Indicator               | 0000         |
| Message Type                 | 0X010100     |
| Other information element(s) | Not checked. |

Contents of CALL PROCEEDING message:

|                                |                               |
|--------------------------------|-------------------------------|
| Protocol Discriminator         | Call Control.                 |
| Transaction Identifier         |                               |
| TI value                       | As used in the SETUP message. |
| TI flag                        | 1 (destination side).         |
| Message Type                   | 00000010                      |
| All other information elements | Not present.                  |

Contents of CHANNEL MODE MODIFY message:

|                                |                                       |
|--------------------------------|---------------------------------------|
| Protocol Discriminator         | RR Management.                        |
| Skip Indicator                 | 0000                                  |
| Message Type                   | 00010000                              |
| Channel Description 2          |                                       |
| - Channel Type and TDMA offset | Depending on test.                    |
| - Timeslot Number              | Chosen arbitrarily by the test house. |
| - Training Sequence Code       | Chosen arbitrarily by the test house. |
| - Hopping                      | Single RF channel.                    |
| - ARFCN                        | Channel number 267.                   |
| Channel Mode                   |                                       |
| - Mode                         | Depending on test.                    |

## Contents of CHANNEL MODE MODIFY ACKNOWLEDGE message:

|                                |                                             |
|--------------------------------|---------------------------------------------|
| Protocol Discriminator         | RR Management.                              |
| Skip Indicator                 | 0000                                        |
| Message Type                   | 00010111                                    |
| Channel Description 2          | Depending on test.                          |
| - Channel Type and TDMA offset | Same as in the CHANNEL MODE MODIFY message. |
| - Timeslot Number              | Same as in the CHANNEL MODE MODIFY message. |
| - Training Sequence Code       | Single RF channel.                          |
| - Hopping                      | Band number 0.                              |
| - Frequency Band               | Channel number 267.                         |
| - ARFCN                        |                                             |
| Channel Mode                   |                                             |
| - Mode                         | Same as in the CHANNEL MODE MODIFY message. |

## Contents of CHANNEL RELEASE message:

|                        |                |
|------------------------|----------------|
| Protocol Discriminator | RR Management. |
| Skip Indicator         | 0000           |
| Message Type           | 00001101       |
| RR Cause               |                |
| - RR Cause Value       | Normal event.  |

## Contents of CHANNEL REQUEST message

|                     |              |
|---------------------|--------------|
| Establishment Cause | Not checked. |
| Random Reference    | Not checked. |

## Contents of CIPHERING MODE COMMAND message:

|                        |                             |
|------------------------|-----------------------------|
| Protocol Discriminator | RR Management.              |
| Skip Indicator         | 0000                        |
| Message Type           | 00110101                    |
| Cipher Mode Setting    |                             |
| - algorithm identifier | cipher with A5/1.           |
| - SC                   | Start ciphering.            |
| Cipher Response        | IMEI shall not be included. |

## Contents of CIPHERING MODE COMPLETE message:

|                        |                |
|------------------------|----------------|
| Protocol Discriminator | RR Management. |
| Skip Indicator         | 0000           |
| Message Type           | 00110010       |
| Mobile Identity        | Not present.   |

## Contents of the CLASSMARK CHANGE message:

|                            |                                           |
|----------------------------|-------------------------------------------|
| Protocol Discriminator     | RR Management.                            |
| Skip Indicator             | 0000                                      |
| Message Type               | 000100110                                 |
| Mobile Station Classmark 2 | See PICS/PIXIT.                           |
| Mobile Station Classmark 3 | For presence and contents see PICS/PIXIT. |

Contents of CM SERVICE ACCEPT message:

|                        |                      |
|------------------------|----------------------|
| Protocol Discriminator | Mobility Management. |
| Skip Indicator         | 0000                 |
| Message Type           | 00100001             |

Contents of CM SERVICE REQUEST message

|                            |                      |
|----------------------------|----------------------|
| Protocol Discriminator     | Mobility Management. |
| Skip Indicator             | 0000                 |
| Message Type               | 0X100100             |
| Other information elements | Not checked.         |

Contents of CONFIGURATION CHANGE COMMAND message (SS to MS)

|                             |                          |
|-----------------------------|--------------------------|
| Protocol Discriminator      | Radio Resource           |
| Skip Indicator              | 0000                     |
| Message type                | 00110000                 |
| Multislot allocation        | Appropriate for the test |
| - Downlink assignment       | Appropriate for the test |
| - Uplink assignment         | Appropriate for the test |
| - Channel set 1= $X \leq 8$ | Appropriate for the test |
| Channel mode 1= $X \leq 8$  | Appropriate for the test |

Contents of CONFIGURATION CHANGE ACKNOWLEDGE message (MS to SS)

|                        |                |
|------------------------|----------------|
| Protocol Discriminator | Radio Resource |
| Skip Indicator         | 0000           |
| Message type           | 00110001       |

Contents of CONFIGURATION CHANGE REJECT message (MS to SS)

|                        |                            |
|------------------------|----------------------------|
| Protocol Discriminator | Radio Resource             |
| Skip Indicator         | 0000                       |
| Message type           | 00110011                   |
| RR Cause               | Protocol Error Unspecified |

Contents of CONNECT message (SS to MS)

|                                |                               |
|--------------------------------|-------------------------------|
| Protocol Discriminator         | Call Control.                 |
| Transaction Identifier         |                               |
| TI value                       | As used in the SETUP message. |
| TI flag                        | 1                             |
| Message Type                   | 00000111                      |
| All other information elements | Not present.                  |

Contents of CONNECT ACKNOWLEDGE message (MS to SS)

|                        |                               |
|------------------------|-------------------------------|
| Protocol Discriminator | Call Control.                 |
| Transaction Identifier |                               |
| TI value               | As used in the SETUP message. |
| TI flag                | 0                             |
| Message Type           | 0X001111                      |

## Contents of HANDOVER ACCESS message:

|                    |                                                              |
|--------------------|--------------------------------------------------------------|
| Handover Reference | Equal to the value included in the Handover Command message. |
|--------------------|--------------------------------------------------------------|

## Contents of HANDOVER COMMAND message:

|                                |                                                                                         |
|--------------------------------|-----------------------------------------------------------------------------------------|
| Protocol Discriminator         | RR Management.                                                                          |
| Skip Indicator                 | 0000                                                                                    |
| Message Type                   | 00101011                                                                                |
| Cell Description               |                                                                                         |
| - Network Colour Code          | 1                                                                                       |
| - Base station Colour Code     | Corresponding to target cell                                                            |
| - BCCH Carrier Number          | Set to the BCCH carrier number of cell B. (one of 261, 263, 282, 284, 287, 290 or 293). |
| Channel Description 2          |                                                                                         |
| - Channel Type and TDMA offset | Bm + ACCHs.                                                                             |
| - Timeslot Number              | Chosen arbitrarily by the test house.                                                   |
| - Training Sequence Code       | Chosen arbitrarily by the test house.                                                   |
| - Hopping                      | Single RF channel.                                                                      |
| - ARFCN                        | Chosen arbitrarily by the test house from those supported on the target cell.           |
| Handover Reference             |                                                                                         |
| - Handover Reference Value     | Chosen arbitrarily by the test house.                                                   |
| Power Command                  |                                                                                         |
| - Power level                  | Chosen arbitrarily by the test house.                                                   |
| Multislot allocation           |                                                                                         |
| - Downlink assignment          | Appropriate for the test                                                                |
| - Uplink assignment            | Appropriate for the test                                                                |
| - Channel set 1= $X \leq 8$    | Appropriate for the test                                                                |
| Channel mode                   | Appropriate for the test                                                                |

## Contents of HANDOVER COMPLETE message:

|                        |                |
|------------------------|----------------|
| Protocol Discriminator | RR Management. |
| Skip Indicator         | 0000           |
| Message Type           | 00101100       |
| RR cause               | Normal event.  |
| Time difference        | Not present.   |

## Contents of HANDOVER FAILURE message:

|                        |                        |
|------------------------|------------------------|
| Protocol Discriminator | RR Management.         |
| Skip Indicator         | 0000                   |
| Message Type           | 00101000               |
| RR cause               | Dependent on the test. |

## Contents of IMMEDIATE ASSIGNMENT message:

|                                |                                                                                                                                                                                                                                     |
|--------------------------------|-------------------------------------------------------------------------------------------------------------------------------------------------------------------------------------------------------------------------------------|
| L2 pseudo length               | This is the sum of the lengths of all the information elements present in the message except for the IA rest octets and L2 pseudo length IEs. For the default message the L2 pseudo length is 11.                                   |
| Protocol Discriminator         | RR Management.                                                                                                                                                                                                                      |
| Skip Indicator                 | 0000                                                                                                                                                                                                                                |
| Message Type                   | 00111111                                                                                                                                                                                                                            |
| Page Mode                      |                                                                                                                                                                                                                                     |
| - Page Mode                    | Normal Paging.                                                                                                                                                                                                                      |
| Channel Description            |                                                                                                                                                                                                                                     |
| - Channel Type and TDMA offset | For non-combined CCCH/SDCCH (see initial conditions), SDCCH/8, with subchannel chosen arbitrarily by the test house For combined CCCH/SDCCH (default SS conditions), SDCCH/4, with subchannel chosen arbitrarily by the test house. |
| - Timeslot Number              | For non-combined CCCH/SDCCH (see initial conditions), chosen arbitrarily by the test house; For combined CCCH/SDCCH (default SS conditions), SDCCH/4, timeslot zero.                                                                |
| - Training Sequence Code       | For non-combined CCCH/SDCCH (see initial conditions), chosen arbitrarily by the test house; For combined CCCH/SDCCH (default SS conditions), SDCCH/4, TSC=5 (same as the BCC).                                                      |
| - Hopping                      | Single RF channel.                                                                                                                                                                                                                  |
| - ARFCN                        | For non-combined CCCH/SDCCH (see initial conditions), Channel number 30; For combined CCCH/SDCCH (default SS conditions), SDCCH/4, Channel number 263.                                                                              |
| Request Reference              | Pertaining to last Channel Request sent by the MS.                                                                                                                                                                                  |
| Timing Advance                 |                                                                                                                                                                                                                                     |
| - Timing advance value         | 30 bit periods.                                                                                                                                                                                                                     |
| Mobile Allocation              |                                                                                                                                                                                                                                     |
| - Length                       | 0                                                                                                                                                                                                                                   |
| Starting Time                  | Not present.                                                                                                                                                                                                                        |
| IA rest octets                 | Not used (all bits set to spare).                                                                                                                                                                                                   |

## Contents of IMMEDIATE ASSIGNMENT EXTENDED message:

|                                |                                                                                                                                                                                                                                   |
|--------------------------------|-----------------------------------------------------------------------------------------------------------------------------------------------------------------------------------------------------------------------------------|
| L2 pseudo length               | This is the sum of the lengths of all the information elements present in the message except for the IAX rest octets and L2 pseudo length IEs. For the default message the L2 pseudo length is 18.                                |
| Protocol Discriminator         | RR Management.                                                                                                                                                                                                                    |
| Skip Indicator                 | 0000                                                                                                                                                                                                                              |
| Message Type                   | 00111001                                                                                                                                                                                                                          |
| Page Mode                      |                                                                                                                                                                                                                                   |
| - Page Mode                    | Normal Paging.                                                                                                                                                                                                                    |
| Channel Description 1          |                                                                                                                                                                                                                                   |
| - Channel Type and TDMA offset | For non-combined CCCH/SDCCH (see test conditions), SDCCH/8, with subchannel chosen arbitrarily by the test house; For combined CCCH/SDCCH (default SS conditions), SDCCH/4, with subchannel chosen arbitrarily by the test house. |
| - Timeslot Number              | For non-combined CCCH/SDCCH (see test conditions), chosen arbitrarily by the test house; For combined CCCH/SDCCH (default SS conditions), SDCCH/4, timeslot zero.                                                                 |
| - Training Sequence Code       | For non-combined CCCH/SDCCH (see initial conditions), chosen arbitrarily by the test house; For combined CCCH/SDCCH (default SS conditions), SDCCH/4, TSC=5 (same as the BCC).                                                    |
| - Hopping                      | Single RF channel.                                                                                                                                                                                                                |
| - ARFCN                        | For non-combined CCCH/SDCCH (see initial conditions), Channel number 30; For combined CCCH/SDCCH (default SS conditions), SDCCH/4, Channel number 263.                                                                            |
| Request Reference 1            | Pertaining to last Channel Request sent by the MS.                                                                                                                                                                                |
| Timing Advance 1               |                                                                                                                                                                                                                                   |
| - Timing advance value         | Chosen arbitrarily by the test house.                                                                                                                                                                                             |
| Channel Description 2          |                                                                                                                                                                                                                                   |
| - Channel Type and TDMA offset | Same channel type as in Channel Description 1, but different TDMA offset to that in Channel Description 1.                                                                                                                        |
| - Timeslot Number              | equal to the value in Channel Description 1.                                                                                                                                                                                      |
| - Training Sequence Code       | equal to the value in Channel Description 1.                                                                                                                                                                                      |
| - Hopping                      | Single RF channel.                                                                                                                                                                                                                |
| - ARFCN                        | equal to the value in Channel Description 1.                                                                                                                                                                                      |
| Request Reference 2            | Not pertaining to any Channel Requests sent by the MS.                                                                                                                                                                            |
| Timing Advance 2               |                                                                                                                                                                                                                                   |
| - Timing advance value         | Chosen arbitrarily by the test house.                                                                                                                                                                                             |
| Mobile Allocation              |                                                                                                                                                                                                                                   |
| - Length                       | 0                                                                                                                                                                                                                                 |
| Starting Time                  | Not present.                                                                                                                                                                                                                      |
| IAX rest octets                | Not used (all bits set to spare).                                                                                                                                                                                                 |

## Contents of IMMEDIATE ASSIGNMENT REJECT message:

|                        |                                                    |
|------------------------|----------------------------------------------------|
| L2 pseudo length       | 19                                                 |
| Protocol Discriminator | RR Management.                                     |
| Skip Indicator         | 0000                                               |
| Message Type           | 00111010                                           |
| Page Mode              |                                                    |
| - Page Mode            | Normal Paging.                                     |
| Request Reference      | Pertaining to last Channel Request sent by the MS. |
| Wait Indication        | 0 s.                                               |
| Request Reference      | Not pertaining to the MS under test.               |
| Wait Indication        | 0 s.                                               |
| Request Reference      | Not pertaining to the MS under test.               |
| Wait Indication        | 0 s.                                               |
| Request Reference      | Not pertaining to the MS under test.               |
| Wait Indication        | 0 s.                                               |
| IAR rest octets        | Not used (all bits set to spare).                  |

## Contents of LOCATION UPDATING REQUEST message:

|                            |              |
|----------------------------|--------------|
| Protocol Discriminator     | MM message.  |
| Skip Indicator             | 0000         |
| Message Type               | 0X001000     |
| Other information elements | Not checked. |

## Contents of PAGING REQUEST TYPE 1 message:

|                        |                                                                                                                                                                                                  |
|------------------------|--------------------------------------------------------------------------------------------------------------------------------------------------------------------------------------------------|
| L2 pseudo length       | This is the sum of the lengths of all the information elements present in the message except for the P1 rest octets and L2 pseudo length IEs. For the default message the L2 pseudo length is 9. |
| Protocol Discriminator | RR Management.                                                                                                                                                                                   |
| Skip Indicator         | 0000                                                                                                                                                                                             |
| Message Type           | 00100001                                                                                                                                                                                         |
| Page Mode              |                                                                                                                                                                                                  |
| - Page Mode            | Normal Paging.                                                                                                                                                                                   |
| Channels needed        |                                                                                                                                                                                                  |
| - first channel        | any channel.                                                                                                                                                                                     |
| - second channel       | any channel.                                                                                                                                                                                     |
| Mobile Identity 1      |                                                                                                                                                                                                  |
| - odd/even indication  | Even.                                                                                                                                                                                            |
| - Type of Identity     | TMSI.                                                                                                                                                                                            |
| - Identity Digits      | TMSI previously allocated to MS.                                                                                                                                                                 |
| Mobile Identity 2      | Not present.                                                                                                                                                                                     |
| P1 rest octets         | Not used (all bits set to spare).                                                                                                                                                                |

## Contents of PAGING REQUEST TYPE 2 message:

|                        |                                                                                                                                                                                                   |
|------------------------|---------------------------------------------------------------------------------------------------------------------------------------------------------------------------------------------------|
| L2 pseudo length       | This is the sum of the lengths of all the information elements present in the message except for the P2 rest octets and L2 pseudo length IEs. For the default message the L2 pseudo length is 11. |
| Protocol Discriminator | RR Management..                                                                                                                                                                                   |
| Skip Indicator         | 0000                                                                                                                                                                                              |
| Message Type           | 00100010                                                                                                                                                                                          |
| Page Mode              |                                                                                                                                                                                                   |
| - Page Mode            | Normal Paging.                                                                                                                                                                                    |
| Channels needed        |                                                                                                                                                                                                   |
| - first channel        | any channel.                                                                                                                                                                                      |
| - second channel       | any channel.                                                                                                                                                                                      |
| Mobile Identity 1      |                                                                                                                                                                                                   |
| - TMSI value           | TMSI previously allocated to MS.                                                                                                                                                                  |
| Mobile Identity 2      |                                                                                                                                                                                                   |
| - TMSI value           | TMSI not allocated to MS.                                                                                                                                                                         |
| Mobile Identity        | Not present.                                                                                                                                                                                      |
| P2 rest octets         | Not used (all bits set to spare).                                                                                                                                                                 |

Contents of PAGING REQUEST TYPE 3 message:

|                        |                                   |
|------------------------|-----------------------------------|
| L2 pseudo length       | 19                                |
| Protocol Discriminator | RR Management.                    |
| Skip Indicator         | 0000                              |
| Message Type           | 00100100                          |
| Page Mode              |                                   |
| - Page Mode            | Normal Paging.                    |
| Channels needed        |                                   |
| - first channel        | any channel.                      |
| - second channel       | any channel.                      |
| Mobile identity 1      |                                   |
| - TMSI value           | TMSI previously allocated to MS.  |
| Mobile identity 2      |                                   |
| - TMSI value           | TMSI not allocated to MS.         |
| Mobile identity 3      |                                   |
| - TMSI value           | TMSI not allocated to MS.         |
| Mobile identity 4      |                                   |
| - TMSI value           | TMSI not allocated to MS.         |
| P3 rest octets         | Not used (all bits set to spare). |

Contents of PAGING RESPONSE message:

|                               |                                                                                  |
|-------------------------------|----------------------------------------------------------------------------------|
| Protocol Discriminator        | RR Management.                                                                   |
| Skip Indicator                | 0000                                                                             |
| Message Type                  | 00100111                                                                         |
| Ciphering Key Sequence Number |                                                                                  |
| - Key Sequence                | Key sequence number previously allocated to MS, or "111" if no key is available. |
| Mobile Station Classmark 2    |                                                                                  |
| Mobile Identity               |                                                                                  |
| - odd/even indication         | Even                                                                             |
| - Type of identity            | TMSI                                                                             |
| - Identity Digits             | TMSI previously allocated to MS.                                                 |

Contents of PHYSICAL INFORMATION message:

|                        |                 |
|------------------------|-----------------|
| Protocol Discriminator | RR Management.  |
| Skip Indicator         | 0000            |
| Message Type           | 00101101        |
| Timing advance         | 20 bit periods. |

Contents of SETUP message; (MS to SS):

|                            |                                     |
|----------------------------|-------------------------------------|
| Protocol Discriminator     | Call Control.                       |
| Transaction Identifier     |                                     |
| TI value                   | any value from the set {0, ..., 6}. |
| TI flag                    | 0                                   |
| Message Type               | 0X000101                            |
| Other information elements | Not checked.                        |

#### 26.13.1.6.4 Default contents of GSM 480 layer 3 messages for RR tests

This subclause contains the default values of GSM 480 L3 messages, which unless indicated otherwise in subclause 26.13 shall be transmitted by the system simulator and which are required to be received from the GSM 480 MS under test.

The necessary L3 messages are listed in alphabetic order, with the exception of the SYSTEM INFORMATION messages, where it is the information elements that are listed in alphabetic order (this is because some information elements occur in several SYSTEM INFORMATION types).



In this subclause, decimal values are normally used. However, sometimes a hexadecimal value, indicated by an "H", or a binary value, indicated by a "B" is used.

Default SYSTEM INFORMATION:

NOTE 1: SYSTEM INFORMATION 2 bis, SYSTEM INFORMATION 5 bis, SYSTEM INFORMATION 7, and SYSTEM INFORMATION 8 messages are not used.

## Cell A

Contents of information elements in SYSTEM INFORMATION TYPE 1 to 6 messages for cell A.

|                                |                                                                                 |
|--------------------------------|---------------------------------------------------------------------------------|
| (CBCH) Channel Description     | Not present.                                                                    |
| (CBCH) Mobile Allocation       | Not present.                                                                    |
| Cell Channel Description       |                                                                                 |
| - Format identifier            | Range 128                                                                       |
| - Cell Allocation ARFCN        | Channels 310, 315, 322 and 326.                                                 |
| Cell Identity                  |                                                                                 |
| - Cell Identity Value          | 0001H                                                                           |
| Cell Options                   |                                                                                 |
| - Power Control Indicator      | Power Control Indicator is not set.                                             |
| - DTX Indicator                | MS shall not use DTX.                                                           |
| - Radio_Link_Timeout           | 8 SACCH blocks.                                                                 |
| Cell Selection Parameters      |                                                                                 |
| - Cell_Reselect_Hysteresis     | 12 dB.                                                                          |
| - MX_TXPWR_MAX_CCH             | Minimum level.                                                                  |
| - ACS                          | No addition cell parameters are present in SYSTEM INFORMATION messages 7 and 8. |
| - NECI                         | New establishment causes not supported.                                         |
| - RXLEV_ACCESS_MIN             | Minimum level.                                                                  |
| Control Channel Description    |                                                                                 |
| - Attach-Detach allowed        | No Attach/Detach.                                                               |
| - BS_AG_BLK_RES                | 0 blocks reserved for access grant.                                             |
| - CCCH_CONF                    | 1 basic physical channel used for CCCH, combined with SDCCCHs.                  |
| - BS_PA_MFRMS                  | 5 multiframe periods for transmission of paging messages.                       |
| - T3212 Time-out value         | Infinite.                                                                       |
| L2 pseudo length               |                                                                                 |
| - System information 1         | 21                                                                              |
| - System information 2         | 22                                                                              |
| - System information 3         | 18                                                                              |
| - System information 4         | 12                                                                              |
| Location Area Identification   |                                                                                 |
| - Mobile Country Code          | 001 decimal                                                                     |
| - Mobile Network Code          | 01 decimal                                                                      |
| - Location Area Code           | 0001H                                                                           |
| Message Type                   |                                                                                 |
| - System information 1         | 00011001                                                                        |
| - System information 2         | 00011010                                                                        |
| - System information 3         | 00011011                                                                        |
| - System information 4         | 00011100                                                                        |
| - System information 5         | 00011101                                                                        |
| - System information 6         | 00011110                                                                        |
| Neighbour Cells Description    |                                                                                 |
| - Format identifier            | Range 128                                                                       |
| - BCCH Allocation Sequence     | 0                                                                               |
| - BCCH Allocation ARFCN        | Channels 308, 310, 321, 329, 331, 334, 337 and 340.                             |
| - EXT-IND                      | This IE carries the complete BA.                                                |
| NCC Permitted                  | 0000 0010                                                                       |
| RACH Control Parameters        |                                                                                 |
| - Max Retrans                  | Max 1 retrans.                                                                  |
| - Tx-integer                   | 5 slots used.                                                                   |
| - Cell Barred for Access       | Cell is not barred.                                                             |
| - Call Reestablishment Allowed | Not allowed.                                                                    |
| - Access Control Class         | Access is not barred.                                                           |
| - Emergency Call allowed       | Yes.                                                                            |
| SI 1 rest octets               | Not used (all bits are set to spare).                                           |
| SI 2 rest octets               | Not used (all bits are set to spare).                                           |
| SI 3 rest octets               | Not used (all bits are set to spare).                                           |
| SI 4 rest octets               | Not used (all bits are set to spare).                                           |

Default settings for cell A:

|                          |                                            |
|--------------------------|--------------------------------------------|
| Downlink input level     | 63 dBmicroVolt emf.                        |
| Uplink output power      | minimum supported by the MS's power class. |
| Propagation profile      | static.                                    |
| BCCH/CCCH carrier number | 310                                        |

Cell B

The contents of SYSTEM INFORMATION TYPE 1 to 6 messages for cell B are identical to those of cell A with the following exceptions:

|                                                                            |                                  |
|----------------------------------------------------------------------------|----------------------------------|
| Cell Channel Description<br>- Format Identifier<br>- Cell Allocation ARFCN | Range 128<br>Channel Number 308. |
|----------------------------------------------------------------------------|----------------------------------|

NOTE 2: This IE needs modification when used in handover tests that command the MS to go to a frequency hopping channel in cell B.

Cell Identity

- Cell Identity Value: 0002H.

Default settings for cell B:

|                          |                                            |
|--------------------------|--------------------------------------------|
| Downlink input level     | 53 dBmicroVolt emf.                        |
| Uplink output power      | minimum supported by the MS's power class. |
| Propagation profile      | static.                                    |
| BCCH/CCCH carrier number | 308                                        |

Contents of ALERTING message (SS to MS):

|                                |                               |
|--------------------------------|-------------------------------|
| Protocol Discriminator         | Call Control.                 |
| Transaction Identifier         |                               |
| TI value                       | As used in the SETUP message. |
| TI flag                        | 1 (destination side).         |
| Message Type                   | 00000001                      |
| All other information elements | Not present.                  |

Contents of ASSIGNMENT COMMAND message:

|                                |                                       |
|--------------------------------|---------------------------------------|
| Protocol Discriminator         | RR Management.                        |
| Skip Indicator                 | 0000                                  |
| Message Type                   | 00101110                              |
| Channel Description 2          |                                       |
| - Channel Type and TDMA offset | Bm + ACCHs                            |
| - Timeslot Number              | Chosen arbitrarily by the test house. |
| - Training Sequence Code       | Chosen arbitrarily by the test house. |
| - Hopping                      | Single RF channel.                    |
| - ARFCN                        | Channel number 315.                   |
| Power Command                  |                                       |
| - Power level                  | Chosen arbitrarily by the test house. |
| Multislot allocation           |                                       |
| - Downlink assignment          | Appropriate for the test              |
| - Uplink assignment            | Appropriate for the test              |
| - Channel set 1=<X<=8          | Appropriate for the test              |
| Channel mode                   | Appropriate for the test              |

## Contents of ASSIGNMENT COMPLETE message:

|                        |                |
|------------------------|----------------|
| Protocol Discriminator | RR Management. |
| Skip Indicator         | 0000           |
| Message Type           | 00101001       |
| RR Cause               |                |
| - RR Cause Value       | Normal event.  |

## Contents of ASSIGNMENT FAILURE message:

|                        |                    |
|------------------------|--------------------|
| Protocol Discriminator | RR Management.     |
| Skip Indicator         | 0000               |
| Message Type           | 00101111           |
| RR Cause               |                    |
| - RR Cause Value       | Depending on test. |

## Contents of AUTHENTICATION REQUEST message:

|                               |                                                             |
|-------------------------------|-------------------------------------------------------------|
| Protocol Discriminator        | MM message.                                                 |
| Skip Indicator                | 0000                                                        |
| Message Type                  | 00010010                                                    |
| Ciphering Key Sequence Number |                                                             |
| - Key Sequence                | Chosen arbitrarily by the test house from the range 0 to 6. |
| Authentication Parameter RAND |                                                             |
| - RAND value                  | Chosen arbitrarily by the test house.                       |

## Contents of AUTHENTICATION RESPONSE message:

|                              |              |
|------------------------------|--------------|
| Protocol Discriminator       | MM message.  |
| Skip Indicator               | 0000         |
| Message Type                 | 0X010100     |
| Other information element(s) | Not checked. |

## Contents of CALL PROCEEDING message:

|                                |                               |
|--------------------------------|-------------------------------|
| Protocol Discriminator         | Call Control.                 |
| Transaction Identifier         |                               |
| TI value                       | As used in the SETUP message. |
| TI flag                        | 1 (destination side).         |
| Message Type                   | 00000010                      |
| All other information elements | Not present.                  |

## Contents of CHANNEL MODE MODIFY message:

|                                |                                       |
|--------------------------------|---------------------------------------|
| Protocol Discriminator         | RR Management.                        |
| Skip Indicator                 | 0000                                  |
| Message Type                   | 00010000                              |
| Channel Description 2          |                                       |
| - Channel Type and TDMA offset | Depending on test.                    |
| - Timeslot Number              | Chosen arbitrarily by the test house. |
| - Training Sequence Code       | Chosen arbitrarily by the test house. |
| - Hopping                      | Single RF channel.                    |
| - ARFCN                        | Channel number 315.                   |
| Channel Mode                   |                                       |
| - Mode                         | Depending on test.                    |

## Contents of CHANNEL MODE MODIFY ACKNOWLEDGE message:

|                                |                                             |
|--------------------------------|---------------------------------------------|
| Protocol Discriminator         | RR Management.                              |
| Skip Indicator                 | 0000                                        |
| Message Type                   | 00010111                                    |
| Channel Description 2          | Depending on test.                          |
| - Channel Type and TDMA offset | Same as in the CHANNEL MODE MODIFY message. |
| - Timeslot Number              | Same as in the CHANNEL MODE MODIFY message. |
| - Training Sequence Code       | Single RF channel.                          |
| - Hopping                      | Band number 0.                              |
| - Frequency Band               | Channel number 315.                         |
| - ARFCN                        |                                             |
| Channel Mode                   |                                             |
| - Mode                         | Same as in the CHANNEL MODE MODIFY message. |

## Contents of CHANNEL RELEASE message:

|                        |                |
|------------------------|----------------|
| Protocol Discriminator | RR Management. |
| Skip Indicator         | 0000           |
| Message Type           | 00001101       |
| RR Cause               |                |
| - RR Cause Value       | Normal event.  |

## Contents of CHANNEL REQUEST message

|                     |              |
|---------------------|--------------|
| Establishment Cause | Not checked. |
| Random Reference    | Not checked. |

## Contents of CIPHERING MODE COMMAND message:

|                        |                             |
|------------------------|-----------------------------|
| Protocol Discriminator | RR Management.              |
| Skip Indicator         | 0000                        |
| Message Type           | 00110101                    |
| Cipher Mode Setting    |                             |
| - algorithm identifier | cipher with A5/1.           |
| - SC                   | Start ciphering.            |
| Cipher Response        | IMEI shall not be included. |

## Contents of CIPHERING MODE COMPLETE message:

|                        |                |
|------------------------|----------------|
| Protocol Discriminator | RR Management. |
| Skip Indicator         | 0000           |
| Message Type           | 00110010       |
| Mobile Identity        | Not present.   |

## Contents of the CLASSMARK CHANGE message:

|                            |                                           |
|----------------------------|-------------------------------------------|
| Protocol Discriminator     | RR Management.                            |
| Skip Indicator             | 0000                                      |
| Message Type               | 000100110                                 |
| Mobile Station Classmark 2 | See PICS/PIXIT.                           |
| Mobile Station Classmark 3 | For presence and contents see PICS/PIXIT. |

## Contents of CM SERVICE ACCEPT message:

|                        |                      |
|------------------------|----------------------|
| Protocol Discriminator | Mobility Management. |
| Skip Indicator         | 0000                 |
| Message Type           | 00100001             |

## Contents of CM SERVICE REQUEST message

|                            |                      |
|----------------------------|----------------------|
| Protocol Discriminator     | Mobility Management. |
| Skip Indicator             | 0000                 |
| Message Type               | 0X100100             |
| Other information elements | Not checked.         |

## Contents of CONFIGURATION CHANGE COMMAND message (SS to MS)

|                             |                          |
|-----------------------------|--------------------------|
| Protocol Discriminator      | Radio Resource           |
| Skip Indicator              | 0000                     |
| Message type                | 00110000                 |
| Multislot allocation        | Appropriate for the test |
| - Downlink assignment       | Appropriate for the test |
| - Uplink assignment         | Appropriate for the test |
| - Channel set 1= $X \leq 8$ | Appropriate for the test |
| Channel mode 1= $X \leq 8$  | Appropriate for the test |

## Contents of CONFIGURATION CHANGE ACKNOWLEDGE message (MS to SS)

|                        |                |
|------------------------|----------------|
| Protocol Discriminator | Radio Resource |
| Skip Indicator         | 0000           |
| Message type           | 00110001       |

## Contents of CONFIGURATION CHANGE REJECT message (MS to SS)

|                        |                            |
|------------------------|----------------------------|
| Protocol Discriminator | Radio Resource             |
| Skip Indicator         | 0000                       |
| Message type           | 00110011                   |
| RR Cause               | Protocol Error Unspecified |

## Contents of CONNECT message (SS to MS)

|                                |                               |
|--------------------------------|-------------------------------|
| Protocol Discriminator         | Call Control.                 |
| Transaction Identifier         |                               |
| TI value                       | As used in the SETUP message. |
| TI flag                        | 1                             |
| Message Type                   | 00000111                      |
| All other information elements | Not present.                  |

## Contents of CONNECT ACKNOWLEDGE message (MS to SS)

|                        |                               |
|------------------------|-------------------------------|
| Protocol Discriminator | Call Control.                 |
| Transaction Identifier |                               |
| TI value               | As used in the SETUP message. |
| TI flag                | 0                             |
| Message Type           | 0X001111                      |

## Contents of HANDOVER ACCESS message:

|                    |                                                              |
|--------------------|--------------------------------------------------------------|
| Handover Reference | Equal to the value included in the Handover Command message. |
|--------------------|--------------------------------------------------------------|

## Contents of HANDOVER COMMAND message:

|                                |                                                                                         |
|--------------------------------|-----------------------------------------------------------------------------------------|
| Protocol Discriminator         | RR Management.                                                                          |
| Skip Indicator                 | 0000                                                                                    |
| Message Type                   | 00101011                                                                                |
| Cell Description               |                                                                                         |
| - Network Colour Code          | 1                                                                                       |
| - Base station Colour Code     | Corresponding to target cell                                                            |
| - BCCH Carrier Number          | Set to the BCCH carrier number of cell B. (one of 308, 310, 329, 331, 334, 337 or 340). |
| Channel Description 2          |                                                                                         |
| - Channel Type and TDMA offset | Bm + ACCHs.                                                                             |
| - Timeslot Number              | Chosen arbitrarily by the test house.                                                   |
| - Training Sequence Code       | Chosen arbitrarily by the test house.                                                   |
| - Hopping                      | Single RF channel.                                                                      |
| - ARFCN                        | Chosen arbitrarily by the test house from those supported on the target cell.           |
| Handover Reference             |                                                                                         |
| - Handover Reference Value     | Chosen arbitrarily by the test house.                                                   |
| Power Command                  |                                                                                         |
| - Power level                  | Chosen arbitrarily by the test house.                                                   |
| Multislot allocation           |                                                                                         |
| - Downlink assignment          | Appropriate for the test                                                                |
| - Uplink assignment            | Appropriate for the test                                                                |
| - Channel set 1= $X \leq 8$    | Appropriate for the test                                                                |
| Channel mode                   | Appropriate for the test                                                                |

## Contents of HANDOVER COMPLETE message:

|                        |                |
|------------------------|----------------|
| Protocol Discriminator | RR Management. |
| Skip Indicator         | 0000           |
| Message Type           | 00101100       |
| RR cause               | Normal event.  |
| Time difference        | Not present.   |

## Contents of HANDOVER FAILURE message:

|                        |                        |
|------------------------|------------------------|
| Protocol Discriminator | RR Management.         |
| Skip Indicator         | 0000                   |
| Message Type           | 00101000               |
| RR cause               | Dependent on the test. |

## Contents of IMMEDIATE ASSIGNMENT message:

|                                |                                                                                                                                                                                                                                     |
|--------------------------------|-------------------------------------------------------------------------------------------------------------------------------------------------------------------------------------------------------------------------------------|
| L2 pseudo length               | This is the sum of the lengths of all the information elements present in the message except for the IA rest octets and L2 pseudo length IEs. For the default message the L2 pseudo length is 11.                                   |
| Protocol Discriminator         | RR Management.                                                                                                                                                                                                                      |
| Skip Indicator                 | 0000                                                                                                                                                                                                                                |
| Message Type                   | 00111111                                                                                                                                                                                                                            |
| Page Mode                      |                                                                                                                                                                                                                                     |
| - Page Mode                    | Normal Paging.                                                                                                                                                                                                                      |
| Channel Description            |                                                                                                                                                                                                                                     |
| - Channel Type and TDMA offset | For non-combined CCCH/SDCCH (see initial conditions), SDCCH/8, with subchannel chosen arbitrarily by the test house For combined CCCH/SDCCH (default SS conditions), SDCCH/4, with subchannel chosen arbitrarily by the test house. |
| - Timeslot Number              | For non-combined CCCH/SDCCH (see initial conditions), chosen arbitrarily by the test house; For combined CCCH/SDCCH (default SS conditions), SDCCH/4, timeslot zero.                                                                |
| - Training Sequence Code       | For non-combined CCCH/SDCCH (see initial conditions), chosen arbitrarily by the test house; For combined CCCH/SDCCH (default SS conditions), SDCCH/4, TSC=5 (same as the BCC).                                                      |
| - Hopping                      | Single RF channel.                                                                                                                                                                                                                  |
| - ARFCN                        | For non-combined CCCH/SDCCH (see initial conditions), Channel number 30; For combined CCCH/SDCCH (default SS conditions), SDCCH/4, Channel number 310.                                                                              |
| Request Reference              | Pertaining to last Channel Request sent by the MS.                                                                                                                                                                                  |
| Timing Advance                 |                                                                                                                                                                                                                                     |
| - Timing advance value         | 30 bit periods.                                                                                                                                                                                                                     |
| Mobile Allocation              |                                                                                                                                                                                                                                     |
| - Length                       | 0                                                                                                                                                                                                                                   |
| Starting Time                  | Not present.                                                                                                                                                                                                                        |
| IA rest octets                 | Not used (all bits set to spare).                                                                                                                                                                                                   |



## Contents of IMMEDIATE ASSIGNMENT EXTENDED message:

|                                |                                                                                                                                                                                                                                   |
|--------------------------------|-----------------------------------------------------------------------------------------------------------------------------------------------------------------------------------------------------------------------------------|
| L2 pseudo length               | This is the sum of the lengths of all the information elements present in the message except for the IAX rest octets and L2 pseudo length IEs. For the default message the L2 pseudo length is 18.                                |
| Protocol Discriminator         | RR Management.                                                                                                                                                                                                                    |
| Skip Indicator                 | 0000                                                                                                                                                                                                                              |
| Message Type                   | 00111001                                                                                                                                                                                                                          |
| Page Mode                      |                                                                                                                                                                                                                                   |
| - Page Mode                    | Normal Paging.                                                                                                                                                                                                                    |
| Channel Description 1          |                                                                                                                                                                                                                                   |
| - Channel Type and TDMA offset | For non-combined CCCH/SDCCH (see test conditions), SDCCH/8, with subchannel chosen arbitrarily by the test house; For combined CCCH/SDCCH (default SS conditions), SDCCH/4, with subchannel chosen arbitrarily by the test house. |
| - Timeslot Number              | For non-combined CCCH/SDCCH (see test conditions), chosen arbitrarily by the test house; For combined CCCH/SDCCH (default SS conditions), SDCCH/4, timeslot zero.                                                                 |
| - Training Sequence Code       | For non-combined CCCH/SDCCH (see initial conditions), chosen arbitrarily by the test house; For combined CCCH/SDCCH (default SS conditions), SDCCH/4, TSC=5 (same as the BCC).                                                    |
| - Hopping                      | Single RF channel.                                                                                                                                                                                                                |
| - ARFCN                        | For non-combined CCCH/SDCCH (see initial conditions), Channel number 30; For combined CCCH/SDCCH (default SS conditions), SDCCH/4, Channel number 310.                                                                            |
| Request Reference 1            | Pertaining to last Channel Request sent by the MS.                                                                                                                                                                                |
| Timing Advance 1               |                                                                                                                                                                                                                                   |
| - Timing advance value         | Chosen arbitrarily by the test house.                                                                                                                                                                                             |
| Channel Description 2          |                                                                                                                                                                                                                                   |
| - Channel Type and TDMA offset | Same channel type as in Channel Description 1, but different TDMA offset to that in Channel Description 1.                                                                                                                        |
| - Timeslot Number              | equal to the value in Channel Description 1.                                                                                                                                                                                      |
| - Training Sequence Code       | equal to the value in Channel Description 1.                                                                                                                                                                                      |
| - Hopping                      | Single RF channel.                                                                                                                                                                                                                |
| - ARFCN                        | equal to the value in Channel Description 1.                                                                                                                                                                                      |
| Request Reference 2            | Not pertaining to any Channel Requests sent by the MS.                                                                                                                                                                            |
| Timing Advance 2               |                                                                                                                                                                                                                                   |
| - Timing advance value         | Chosen arbitrarily by the test house.                                                                                                                                                                                             |
| Mobile Allocation              |                                                                                                                                                                                                                                   |
| - Length                       | 0                                                                                                                                                                                                                                 |
| Starting Time                  | Not present.                                                                                                                                                                                                                      |
| IAX rest octets                | Not used (all bits set to spare).                                                                                                                                                                                                 |

## Contents of IMMEDIATE ASSIGNMENT REJECT message:

|                        |                                                    |
|------------------------|----------------------------------------------------|
| L2 pseudo length       | 19                                                 |
| Protocol Discriminator | RR Management.                                     |
| Skip Indicator         | 0000                                               |
| Message Type           | 00111010                                           |
| Page Mode              |                                                    |
| - Page Mode            | Normal Paging.                                     |
| Request Reference      | Pertaining to last Channel Request sent by the MS. |
| Wait Indication        | 0 s.                                               |
| Request Reference      | Not pertaining to the MS under test.               |
| Wait Indication        | 0 s.                                               |
| Request Reference      | Not pertaining to the MS under test.               |
| Wait Indication        | 0 s.                                               |
| Request Reference      | Not pertaining to the MS under test.               |
| Wait Indication        | 0 s.                                               |
| IAR rest octets        | Not used (all bits set to spare).                  |

## Contents of LOCATION UPDATING REQUEST message:

|                            |              |
|----------------------------|--------------|
| Protocol Discriminator     | MM message.  |
| Skip Indicator             | 0000         |
| Message Type               | 0X001000     |
| Other information elements | Not checked. |

## Contents of PAGING REQUEST TYPE 1 message:

|                        |                                                                                                                                                                                                  |
|------------------------|--------------------------------------------------------------------------------------------------------------------------------------------------------------------------------------------------|
| L2 pseudo length       | This is the sum of the lengths of all the information elements present in the message except for the P1 rest octets and L2 pseudo length IEs. For the default message the L2 pseudo length is 9. |
| Protocol Discriminator | RR Management.                                                                                                                                                                                   |
| Skip Indicator         | 0000                                                                                                                                                                                             |
| Message Type           | 00100001                                                                                                                                                                                         |
| Page Mode              |                                                                                                                                                                                                  |
| - Page Mode            | Normal Paging.                                                                                                                                                                                   |
| Channels needed        |                                                                                                                                                                                                  |
| - first channel        | any channel.                                                                                                                                                                                     |
| - second channel       | any channel.                                                                                                                                                                                     |
| Mobile Identity 1      |                                                                                                                                                                                                  |
| - odd/even indication  | Even.                                                                                                                                                                                            |
| - Type of Identity     | TMSI.                                                                                                                                                                                            |
| - Identity Digits      | TMSI previously allocated to MS.                                                                                                                                                                 |
| Mobile Identity 2      | Not present.                                                                                                                                                                                     |
| P1 rest octets         | Not used (all bits set to spare).                                                                                                                                                                |

## Contents of PAGING REQUEST TYPE 2 message:

|                        |                                                                                                                                                                                                   |
|------------------------|---------------------------------------------------------------------------------------------------------------------------------------------------------------------------------------------------|
| L2 pseudo length       | This is the sum of the lengths of all the information elements present in the message except for the P2 rest octets and L2 pseudo length IEs. For the default message the L2 pseudo length is 11. |
| Protocol Discriminator | RR Management..                                                                                                                                                                                   |
| Skip Indicator         | 0000                                                                                                                                                                                              |
| Message Type           | 00100010                                                                                                                                                                                          |
| Page Mode              |                                                                                                                                                                                                   |
| - Page Mode            | Normal Paging.                                                                                                                                                                                    |
| Channels needed        |                                                                                                                                                                                                   |
| - first channel        | any channel.                                                                                                                                                                                      |
| - second channel       | any channel.                                                                                                                                                                                      |
| Mobile Identity 1      |                                                                                                                                                                                                   |
| - TMSI value           | TMSI previously allocated to MS.                                                                                                                                                                  |
| Mobile Identity 2      |                                                                                                                                                                                                   |
| - TMSI value           | TMSI not allocated to MS.                                                                                                                                                                         |
| Mobile Identity        | Not present.                                                                                                                                                                                      |
| P2 rest octets         | Not used (all bits set to spare).                                                                                                                                                                 |

## Contents of PAGING REQUEST TYPE 3 message:

|                        |                                   |
|------------------------|-----------------------------------|
| L2 pseudo length       | 19                                |
| Protocol Discriminator | RR Management.                    |
| Skip Indicator         | 0000                              |
| Message Type           | 00100100                          |
| Page Mode              |                                   |
| - Page Mode            | Normal Paging.                    |
| Channels needed        |                                   |
| - first channel        | any channel.                      |
| - second channel       | any channel.                      |
| Mobile identity 1      |                                   |
| - TMSI value           | TMSI previously allocated to MS.  |
| Mobile identity 2      |                                   |
| - TMSI value           | TMSI not allocated to MS.         |
| Mobile identity 3      |                                   |
| - TMSI value           | TMSI not allocated to MS.         |
| Mobile identity 4      |                                   |
| - TMSI value           | TMSI not allocated to MS.         |
| P3 rest octets         | Not used (all bits set to spare). |

## Contents of PAGING RESPONSE message:

|                               |                                                                                  |
|-------------------------------|----------------------------------------------------------------------------------|
| Protocol Discriminator        | RR Management.                                                                   |
| Skip Indicator                | 0000                                                                             |
| Message Type                  | 00100111                                                                         |
| Ciphering Key Sequence Number |                                                                                  |
| - Key Sequence                | Key sequence number previously allocated to MS, or "111" if no key is available. |
| Mobile Station Classmark 2    |                                                                                  |
| Mobile Identity               |                                                                                  |
| - odd/even indication         | Even                                                                             |
| - Type of identity            | TMSI                                                                             |
| - Identity Digits             | TMSI previously allocated to MS.                                                 |

## Contents of PHYSICAL INFORMATION message:

|                        |                 |
|------------------------|-----------------|
| Protocol Discriminator | RR Management.  |
| Skip Indicator         | 0000            |
| Message Type           | 00101101        |
| Timing advance         | 20 bit periods. |

## Contents of SETUP message; (MS to SS):

|                            |                                     |
|----------------------------|-------------------------------------|
| Protocol Discriminator     | Call Control.                       |
| Transaction Identifier     |                                     |
| TI value                   | any value from the set {0, ..., 6}. |
| TI flag                    | 0                                   |
| Message Type               | 0X000101                            |
| Other information elements | Not checked.                        |

#### 26.13.1.6.5 Default contents of GSM 700 layer 3 messages for RR tests

This subclause contains the default values of GSM 700 L3 messages, which unless indicated otherwise in subclause 26.13 shall be transmitted by the system simulator and which are required to be received from the GSM 700 MS under test.

The necessary L3 messages are listed in alphabetic order, with the exception of the SYSTEM INFORMATION messages, where it is the information elements that are listed in alphabetic order (this is because some information elements occur in several SYSTEM INFORMATION types).

In this section, decimal values are normally used. However, sometimes a hexadecimal value, indicated by an "H", or a binary value, indicated by a "B" is used.

#### Default SYSTEM INFORMATION:

NOTE 1: SYSTEM INFORMATION 2 bis, SYSTEM INFORMATION 5 bis, SYSTEM INFORMATION 7, and SYSTEM INFORMATION 8 messages are not used.

## Cell A

Contents of information elements in SYSTEM INFORMATION TYPE 1 to 6 messages for cell A.

|                                |                                                                                 |
|--------------------------------|---------------------------------------------------------------------------------|
| (CBCH) Channel Description     | Not present.                                                                    |
| (CBCH) Mobile Allocation       | Not present.                                                                    |
| Cell Channel Description       |                                                                                 |
| - Format identifier            | 128 range.                                                                      |
| - Cell Allocation ARFCN        | Channels 457, 467, 470 and 475.                                                 |
| Cell Identity                  |                                                                                 |
| - Cell Identity Value          | 0001H                                                                           |
| Cell Options                   |                                                                                 |
| - Power Control Indicator      | Power Control Indicator is not set.                                             |
| - DTX Indicator                | MS shall not use DTX.                                                           |
| - Radio_Link_Timeout           | 8 SACCH blocks.                                                                 |
| Cell Selection Parameters      |                                                                                 |
| - Cell_Reselect_Hysteresis     | 12 dB.                                                                          |
| - MX_TXPWR_MAX_CCH             | Minimum level.                                                                  |
| - ACS                          | No addition cell parameters are present in SYSTEM INFORMATION messages 7 and 8. |
| - NECI                         | New establishment causes not supported.                                         |
| - RXLEV_ACCESS_MIN             | Minimum level.                                                                  |
| Control Channel Description    |                                                                                 |
| - Attach-Detach allowed        | No Attach/Detach.                                                               |
| - BS_AG_BLK_RES                | 0 blocks reserved for access grant.                                             |
| - CCCH_CONF                    | 1 basic physical channel used for CCCH, combined with SDCCCHs.                  |
| - BS_PA_MFRMS                  | 5 multiframe periods for transmission of paging messages.                       |
| - T3212 Time-out value         | Infinite.                                                                       |
| L2 pseudo length               |                                                                                 |
| - System information 1         | 21                                                                              |
| - System information 2         | 22                                                                              |
| - System information 3         | 18                                                                              |
| - System information 4         | 12                                                                              |
| Location Area Identification   |                                                                                 |
| - Mobile Country Code          | 001 decimal                                                                     |
| - Mobile Network Code          | 01 decimal                                                                      |
| - Location Area Code           | 0001H                                                                           |
| Message Type                   |                                                                                 |
| - System information 1         | 00011001                                                                        |
| - System information 2         | 00011010                                                                        |
| - System information 3         | 00011011                                                                        |
| - System information 4         | 00011100                                                                        |
| - System information 5         | 00011101                                                                        |
| - System information 6         | 00011110                                                                        |
| Neighbour Cells Description    |                                                                                 |
| - Format identifier            | 128 range                                                                       |
| - BCCH Allocation Sequence     | 0                                                                               |
| - BCCH Allocation ARFCN        | Channels 447, 457, 477, 480, 499, 504, 507 and 510.                             |
| - EXT-IND                      | This IE carries the complete BA.                                                |
| NCC Permitted                  | 0000 0010                                                                       |
| RACH Control Parameters        |                                                                                 |
| - Max Retrans                  | Max 1 retrans.                                                                  |
| - Tx-integer                   | 5 slots used.                                                                   |
| - Cell Barred for Access       | Cell is not barred.                                                             |
| - Call Reestablishment Allowed | Not allowed.                                                                    |
| - Access Control Class         | Access is not barred.                                                           |
| - Emergency Call allowed       | Yes.                                                                            |
| SI 1 rest octets               | Not used (all bits are set to spare).                                           |
| SI 2 rest octets               | Not used (all bits are set to spare).                                           |
| SI 3 rest octets               | Not used (all bits are set to spare).                                           |
| SI 4 rest octets               | Not used (all bits are set to spare).                                           |

Default settings for cell A:

|                          |                                            |
|--------------------------|--------------------------------------------|
| Downlink input level     | 63 dBmicroVolt emf.                        |
| Uplink output power      | minimum supported by the MS's power class. |
| Propagation profile      | Static.                                    |
| BCCH/CCCH carrier number | 457                                        |

## Cell B

The contents of SYSTEM INFORMATION TYPE 1 to 6 messages for cell B are identical to those of cell A with the following exceptions:

|                                                                            |                                   |
|----------------------------------------------------------------------------|-----------------------------------|
| Cell Channel Description<br>- Format Identifier<br>- Cell Allocation ARFCN | 128 range.<br>Channel Number 447. |
|----------------------------------------------------------------------------|-----------------------------------|

NOTE 2: This IE needs modification when used in handover tests that command the MS to go to a frequency hopping channel in cell B.

### Cell Identity

- Cell Identity Value: 0002H.

Default settings for cell B:

|                          |                                            |
|--------------------------|--------------------------------------------|
| Downlink input level     | 53 dBmicroVolt emf.                        |
| Uplink output power      | minimum supported by the MS's power class. |
| Propagation profile      | static.                                    |
| BCCH/CCCH carrier number | 447                                        |

Contents of ALERTING message (SS to MS):

|                                |                               |
|--------------------------------|-------------------------------|
| Protocol Discriminator         | Call Control.                 |
| Transaction Identifier         |                               |
| TI value                       | As used in the SETUP message. |
| TI flag                        | 1 (destination side).         |
| Message Type                   | 00000001                      |
| All other information elements | Not present.                  |

Contents of ASSIGNMENT COMMAND message:

|                                |                                       |
|--------------------------------|---------------------------------------|
| Protocol Discriminator         | RR Management.                        |
| Skip Indicator                 | 0000                                  |
| Message Type                   | 00101110                              |
| Channel Description 2          |                                       |
| - Channel Type and TDMA offset | Bm + ACCHs                            |
| - Timeslot Number              | Chosen arbitrarily by the test house. |
| - Training Sequence Code       | Chosen arbitrarily by the test house. |
| - Hopping                      | Single RF channel.                    |
| - ARFCN                        | Channel number 467.                   |
| Power Command                  |                                       |
| - Power level                  | Chosen arbitrarily by the test house. |
| Multislot allocation           |                                       |
| - Downlink assignment          | Appropriate for the test              |
| - Uplink assignment            | Appropriate for the test              |
| - Channel set 1=<X<=8          | Appropriate for the test              |
| Channel mode                   | Appropriate for the test              |

Contents of ASSIGNMENT COMPLETE message:

|                        |                |
|------------------------|----------------|
| Protocol Discriminator | RR Management. |
| Skip Indicator         | 0000           |
| Message Type           | 00101001       |
| RR Cause               |                |
| - RR Cause Value       | Normal event.  |

Contents of ASSIGNMENT FAILURE message:

|                        |                    |
|------------------------|--------------------|
| Protocol Discriminator | RR Management.     |
| Skip Indicator         | 0000               |
| Message Type           | 00101111           |
| RR Cause               |                    |
| - RR Cause Value       | Depending on test. |

Contents of AUTHENTICATION REQUEST message:

|                               |                                                             |
|-------------------------------|-------------------------------------------------------------|
| Protocol Discriminator        | MM message.                                                 |
| Skip Indicator                | 0000                                                        |
| Message Type                  | 00010010                                                    |
| Ciphering Key Sequence Number |                                                             |
| - Key Sequence                | Chosen arbitrarily by the test house from the range 0 to 6. |
| Authentication Parameter RAND |                                                             |
| - RAND value                  | Chosen arbitrarily by the test house.                       |

Contents of AUTHENTICATION RESPONSE message:

|                              |              |
|------------------------------|--------------|
| Protocol Discriminator       | MM message.  |
| Skip Indicator               | 0000         |
| Message Type                 | 0X010100     |
| Other information element(s) | Not checked. |

Contents of CALL PROCEEDING message:

|                                |                               |
|--------------------------------|-------------------------------|
| Protocol Discriminator         | Call Control.                 |
| Transaction Identifier         |                               |
| TI value                       | As used in the SETUP message. |
| TI flag                        | 1 (destination side).         |
| Message Type                   | 00000010                      |
| All other information elements | Not present.                  |

Contents of CHANNEL MODE MODIFY message:

|                                |                                       |
|--------------------------------|---------------------------------------|
| Protocol Discriminator         | RR Management.                        |
| Skip Indicator                 | 0000                                  |
| Message Type                   | 00010000                              |
| Channel Description 2          |                                       |
| - Channel Type and TDMA offset | Depending on test.                    |
| - Timeslot Number              | Chosen arbitrarily by the test house. |
| - Training Sequence Code       | Chosen arbitrarily by the test house. |
| - Hopping                      | Single RF channel.                    |
| - ARFCN                        | Channel number 467.                   |
| Channel Mode                   |                                       |
| - Mode                         | Depending on test.                    |

## Contents of CHANNEL MODE MODIFY ACKNOWLEDGE message:

|                                |                                             |
|--------------------------------|---------------------------------------------|
| Protocol Discriminator         | RR Management.                              |
| Skip Indicator                 | 0000                                        |
| Message Type                   | 00010111                                    |
| Channel Description 2          | Depending on test.                          |
| - Channel Type and TDMA offset | Same as in the CHANNEL MODE MODIFY message. |
| - Timeslot Number              | Same as in the CHANNEL MODE MODIFY message. |
| - Training Sequence Code       | Single RF channel.                          |
| - Hopping                      | Band number 0.                              |
| - Frequency Band               | Channel number 467.                         |
| - ARFCN                        |                                             |
| Channel Mode                   |                                             |
| - Mode                         | Same as in the CHANNEL MODE MODIFY message. |

## Contents of CHANNEL RELEASE message:

|                        |                |
|------------------------|----------------|
| Protocol Discriminator | RR Management. |
| Skip Indicator         | 0000           |
| Message Type           | 00001101       |
| RR Cause               |                |
| - RR Cause Value       | Normal event.  |

## Contents of CHANNEL REQUEST message

|                     |              |
|---------------------|--------------|
| Establishment Cause | Not checked. |
| Random Reference    | Not checked. |

## Contents of CIPHERING MODE COMMAND message:

|                        |                             |
|------------------------|-----------------------------|
| Protocol Discriminator | RR Management.              |
| Skip Indicator         | 0000                        |
| Message Type           | 00110101                    |
| Cipher Mode Setting    |                             |
| - algorithm identifier | cipher with A5/1.           |
| - SC                   | Start ciphering.            |
| Cipher Response        | IMEI shall not be included. |

## Contents of CIPHERING MODE COMPLETE message:

|                        |                |
|------------------------|----------------|
| Protocol Discriminator | RR Management. |
| Skip Indicator         | 0000           |
| Message Type           | 00110010       |
| Mobile Identity        | Not present.   |

## Contents of the CLASSMARK CHANGE message:

|                            |                                           |
|----------------------------|-------------------------------------------|
| Protocol Discriminator     | RR Management.                            |
| Skip Indicator             | 0000                                      |
| Message Type               | 000100110                                 |
| Mobile Station Classmark 2 | See PICS/PIXIT.                           |
| Mobile Station Classmark 3 | For presence and contents see PICS/PIXIT. |



## Contents of CM SERVICE ACCEPT message:

|                        |                      |
|------------------------|----------------------|
| Protocol Discriminator | Mobility Management. |
| Skip Indicator         | 0000                 |
| Message Type           | 00100001             |

## Contents of CM SERVICE REQUEST message

|                            |                      |
|----------------------------|----------------------|
| Protocol Discriminator     | Mobility Management. |
| Skip Indicator             | 0000                 |
| Message Type               | 0X100100             |
| Other information elements | Not checked.         |

## Contents of CONFIGURATION CHANGE COMMAND message (SS to MS)

|                             |                          |
|-----------------------------|--------------------------|
| Protocol Discriminator      | Radio Resource           |
| Skip Indicator              | 0000                     |
| Message type                | 00110000                 |
| Multislot allocation        | Appropriate for the test |
| - Downlink assignment       | Appropriate for the test |
| - Uplink assignment         | Appropriate for the test |
| - Channel set 1= $X \leq 8$ | Appropriate for the test |
| Channel mode 1= $X \leq 8$  | Appropriate for the test |

## Contents of CONFIGURATION CHANGE ACKNOWLEDGE message (MS to SS)

|                        |                |
|------------------------|----------------|
| Protocol Discriminator | Radio Resource |
| Skip Indicator         | 0000           |
| Message type           | 00110001       |

## Contents of CONFIGURATION CHANGE REJECT message (MS to SS)

|                        |                            |
|------------------------|----------------------------|
| Protocol Discriminator | Radio Resource             |
| Skip Indicator         | 0000                       |
| Message type           | 00110011                   |
| RR Cause               | Protocol Error Unspecified |

## Contents of CONNECT message (SS to MS)

|                                |                               |
|--------------------------------|-------------------------------|
| Protocol Discriminator         | Call Control.                 |
| Transaction Identifier         |                               |
| TI value                       | As used in the SETUP message. |
| TI flag                        | 1                             |
| Message Type                   | 00000111                      |
| All other information elements | Not present.                  |

## Contents of CONNECT ACKNOWLEDGE message (MS to SS)

|                        |                               |
|------------------------|-------------------------------|
| Protocol Discriminator | Call Control.                 |
| Transaction Identifier |                               |
| TI value               | As used in the SETUP message. |
| TI flag                | 0                             |
| Message Type           | 0X001111                      |

## Contents of HANDOVER ACCESS message:

|                    |                                                              |
|--------------------|--------------------------------------------------------------|
| Handover Reference | Equal to the value included in the Handover Command message. |
|--------------------|--------------------------------------------------------------|

## Contents of HANDOVER COMMAND message:

|                                |                                                                                         |
|--------------------------------|-----------------------------------------------------------------------------------------|
| Protocol Discriminator         | RR Management.                                                                          |
| Skip Indicator                 | 0000                                                                                    |
| Message Type                   | 00101011                                                                                |
| Cell Description               |                                                                                         |
| - Network Colour Code          | 1                                                                                       |
| - Base station Colour Code     | Corresponding to target cell                                                            |
| - BCCH Carrier Number          | Set to the BCCH carrier number of cell B. (one of 447, 457, 480, 499, 504, 507 or 510). |
| Channel Description 2          |                                                                                         |
| - Channel Type and TDMA offset | Bm + ACCHs.                                                                             |
| - Timeslot Number              | Chosen arbitrarily by the test house.                                                   |
| - Training Sequence Code       | Chosen arbitrarily by the test house.                                                   |
| - Hopping                      | Single RF channel.                                                                      |
| - ARFCN                        | Chosen arbitrarily by the test house from those supported on the target cell.           |
| Handover Reference             |                                                                                         |
| - Handover Reference Value     | Chosen arbitrarily by the test house.                                                   |
| Power Command                  |                                                                                         |
| - Power level                  | Chosen arbitrarily by the test house.                                                   |
| Multislot allocation           |                                                                                         |
| - Downlink assignment          | Appropriate for the test                                                                |
| - Uplink assignment            | Appropriate for the test                                                                |
| - Channel set 1= $X \leq 8$    | Appropriate for the test                                                                |
| Channel mode                   | Appropriate for the test                                                                |

## Contents of HANDOVER COMPLETE message:

|                        |                |
|------------------------|----------------|
| Protocol Discriminator | RR Management. |
| Skip Indicator         | 0000           |
| Message Type           | 00101100       |
| RR cause               | Normal event.  |
| Time difference        | Not present.   |

## Contents of HANDOVER FAILURE message:

|                        |                        |
|------------------------|------------------------|
| Protocol Discriminator | RR Management.         |
| Skip Indicator         | 0000                   |
| Message Type           | 00101000               |
| RR cause               | Dependent on the test. |

## Contents of IMMEDIATE ASSIGNMENT message:

|                                |                                                                                                                                                                                                                                     |
|--------------------------------|-------------------------------------------------------------------------------------------------------------------------------------------------------------------------------------------------------------------------------------|
| L2 pseudo length               | This is the sum of the lengths of all the information elements present in the message except for the IA rest octets and L2 pseudo length IEs. For the default message the L2 pseudo length is 11.                                   |
| Protocol Discriminator         | RR Management.                                                                                                                                                                                                                      |
| Skip Indicator                 | 0000                                                                                                                                                                                                                                |
| Message Type                   | 00111111                                                                                                                                                                                                                            |
| Page Mode                      |                                                                                                                                                                                                                                     |
| - Page Mode                    | Normal Paging.                                                                                                                                                                                                                      |
| Channel Description            |                                                                                                                                                                                                                                     |
| - Channel Type and TDMA offset | For non-combined CCCH/SDCCH (see initial conditions), SDCCH/8, with subchannel chosen arbitrarily by the test house For combined CCCH/SDCCH (default SS conditions), SDCCH/4, with subchannel chosen arbitrarily by the test house. |
| - Timeslot Number              | For non-combined CCCH/SDCCH (see initial conditions), chosen arbitrarily by the test house; For combined CCCH/SDCCH (default SS conditions), SDCCH/4, timeslot zero.                                                                |
| - Training Sequence Code       | For non-combined CCCH/SDCCH (see initial conditions), chosen arbitrarily by the test house; For combined CCCH/SDCCH (default SS conditions), SDCCH/4, TSC=5 (same as the BCC).                                                      |
| - Hopping                      | Single RF channel.                                                                                                                                                                                                                  |
| - ARFCN                        | For non-combined CCCH/SDCCH (see initial conditions), Channel number 467; For combined CCCH/SDCCH (default SS conditions), SDCCH/4, Channel number 20.                                                                              |
| Request Reference              | Pertaining to last Channel Request sent by the MS.                                                                                                                                                                                  |
| Timing Advance                 |                                                                                                                                                                                                                                     |
| - Timing advance value         | 30 bit periods.                                                                                                                                                                                                                     |
| Mobile Allocation              |                                                                                                                                                                                                                                     |
| - Length                       | 0                                                                                                                                                                                                                                   |
| Starting Time                  | Not present.                                                                                                                                                                                                                        |
| IA rest octets                 | Not used (all bits set to spare).                                                                                                                                                                                                   |

## Contents of IMMEDIATE ASSIGNMENT EXTENDED message:

|                                |                                                                                                                                                                                                                                   |
|--------------------------------|-----------------------------------------------------------------------------------------------------------------------------------------------------------------------------------------------------------------------------------|
| L2 pseudo length               | This is the sum of the lengths of all the information elements present in the message except for the IAX rest octets and L2 pseudo length IEs. For the default message the L2 pseudo length is 18.                                |
| Protocol Discriminator         | RR Management.                                                                                                                                                                                                                    |
| Skip Indicator                 | 0000                                                                                                                                                                                                                              |
| Message Type                   | 00111001                                                                                                                                                                                                                          |
| Page Mode                      |                                                                                                                                                                                                                                   |
| - Page Mode                    | Normal Paging.                                                                                                                                                                                                                    |
| Channel Description 1          |                                                                                                                                                                                                                                   |
| - Channel Type and TDMA offset | For non-combined CCCH/SDCCH (see test conditions), SDCCH/8, with subchannel chosen arbitrarily by the test house; For combined CCCH/SDCCH (default SS conditions), SDCCH/4, with subchannel chosen arbitrarily by the test house. |
| - Timeslot Number              | For non-combined CCCH/SDCCH (see test conditions), chosen arbitrarily by the test house; For combined CCCH/SDCCH (default SS conditions), SDCCH/4, timeslot zero.                                                                 |
| - Training Sequence Code       | For non-combined CCCH/SDCCH (see initial conditions), chosen arbitrarily by the test house; For combined CCCH/SDCCH (default SS conditions), SDCCH/4, TSC=5 (same as the BCC).                                                    |
| - Hopping                      | Single RF channel.                                                                                                                                                                                                                |
| - ARFCN                        | For non-combined CCCH/SDCCH (see initial conditions), Channel number 30; For combined CCCH/SDCCH (default SS conditions), SDCCH/4, Channel number 457.                                                                            |
| Request Reference 1            | Pertaining to last Channel Request sent by the MS.                                                                                                                                                                                |
| Timing Advance 1               |                                                                                                                                                                                                                                   |
| - Timing advance value         | Chosen arbitrarily by the test house.                                                                                                                                                                                             |
| Channel Description 2          |                                                                                                                                                                                                                                   |
| - Channel Type and TDMA offset | Same channel type as in Channel Description 1, but different TDMA offset to that in Channel Description 1.                                                                                                                        |
| - Timeslot Number              | equal to the value in Channel Description 1.                                                                                                                                                                                      |
| - Training Sequence Code       | equal to the value in Channel Description 1.                                                                                                                                                                                      |
| - Hopping                      | Single RF channel.                                                                                                                                                                                                                |
| - ARFCN                        | equal to the value in Channel Description 1.                                                                                                                                                                                      |
| Request Reference 2            | Not pertaining to any Channel Requests sent by the MS.                                                                                                                                                                            |
| Timing Advance 2               |                                                                                                                                                                                                                                   |
| - Timing advance value         | Chosen arbitrarily by the test house.                                                                                                                                                                                             |
| Mobile Allocation              |                                                                                                                                                                                                                                   |
| - Length                       | 0                                                                                                                                                                                                                                 |
| Starting Time                  | Not present.                                                                                                                                                                                                                      |
| IAX rest octets                | Not used (all bits set to spare).                                                                                                                                                                                                 |

## Contents of IMMEDIATE ASSIGNMENT REJECT message:

|                        |                                                    |
|------------------------|----------------------------------------------------|
| L2 pseudo length       | 19                                                 |
| Protocol Discriminator | RR Management.                                     |
| Skip Indicator         | 0000                                               |
| Message Type           | 00111010                                           |
| Page Mode              |                                                    |
| - Page Mode            | Normal Paging.                                     |
| Request Reference      | Pertaining to last Channel Request sent by the MS. |
| Wait Indication        | 0 s.                                               |
| Request Reference      | Not pertaining to the MS under test.               |
| Wait Indication        | 0 s.                                               |
| Request Reference      | Not pertaining to the MS under test.               |
| Wait Indication        | 0 s.                                               |
| Request Reference      | Not pertaining to the MS under test.               |
| Wait Indication        | 0 s.                                               |
| IAR rest octets        | Not used (all bits set to spare).                  |

## Contents of LOCATION UPDATING REQUEST message:

|                            |              |
|----------------------------|--------------|
| Protocol Discriminator     | MM message.  |
| Skip Indicator             | 0000         |
| Message Type               | 0X001000     |
| Other information elements | Not checked. |

## Contents of PAGING REQUEST TYPE 1 message:

|                        |                                                                                                                                                                                                  |
|------------------------|--------------------------------------------------------------------------------------------------------------------------------------------------------------------------------------------------|
| L2 pseudo length       | This is the sum of the lengths of all the information elements present in the message except for the P1 rest octets and L2 pseudo length IEs. For the default message the L2 pseudo length is 9. |
| Protocol Discriminator | RR Management.                                                                                                                                                                                   |
| Skip Indicator         | 0000                                                                                                                                                                                             |
| Message Type           | 00100001                                                                                                                                                                                         |
| Page Mode              |                                                                                                                                                                                                  |
| - Page Mode            | Normal Paging.                                                                                                                                                                                   |
| Channels needed        |                                                                                                                                                                                                  |
| - first channel        | any channel.                                                                                                                                                                                     |
| - second channel       | any channel.                                                                                                                                                                                     |
| Mobile Identity 1      |                                                                                                                                                                                                  |
| - odd/even indication  | Even.                                                                                                                                                                                            |
| - Type of Identity     | TMSI.                                                                                                                                                                                            |
| - Identity Digits      | TMSI previously allocated to MS.                                                                                                                                                                 |
| Mobile Identity 2      | Not present.                                                                                                                                                                                     |
| P1 rest octets         | Not used (all bits set to spare).                                                                                                                                                                |

## Contents of PAGING REQUEST TYPE 2 message:

|                        |                                                                                                                                                                                                   |
|------------------------|---------------------------------------------------------------------------------------------------------------------------------------------------------------------------------------------------|
| L2 pseudo length       | This is the sum of the lengths of all the information elements present in the message except for the P2 rest octets and L2 pseudo length IEs. For the default message the L2 pseudo length is 11. |
| Protocol Discriminator | RR Management..                                                                                                                                                                                   |
| Skip Indicator         | 0000                                                                                                                                                                                              |
| Message Type           | 00100010                                                                                                                                                                                          |
| Page Mode              |                                                                                                                                                                                                   |
| - Page Mode            | Normal Paging.                                                                                                                                                                                    |
| Channels needed        |                                                                                                                                                                                                   |
| - first channel        | any channel.                                                                                                                                                                                      |
| - second channel       | any channel.                                                                                                                                                                                      |
| Mobile Identity 1      |                                                                                                                                                                                                   |
| - TMSI value           | TMSI previously allocated to MS.                                                                                                                                                                  |
| Mobile Identity 2      |                                                                                                                                                                                                   |
| - TMSI value           | TMSI not allocated to MS.                                                                                                                                                                         |
| Mobile Identity        | Not present.                                                                                                                                                                                      |
| P2 rest octets         | Not used (all bits set to spare).                                                                                                                                                                 |

## Contents of PAGING REQUEST TYPE 3 message:

|                        |                                   |
|------------------------|-----------------------------------|
| L2 pseudo length       | 19                                |
| Protocol Discriminator | RR Management.                    |
| Skip Indicator         | 0000                              |
| Message Type           | 00100100                          |
| Page Mode              |                                   |
| - Page Mode            | Normal Paging.                    |
| Channels needed        |                                   |
| - first channel        | any channel.                      |
| - second channel       | any channel.                      |
| Mobile identity 1      |                                   |
| - TMSI value           | TMSI previously allocated to MS.  |
| Mobile identity 2      |                                   |
| - TMSI value           | TMSI not allocated to MS.         |
| Mobile identity 3      |                                   |
| - TMSI value           | TMSI not allocated to MS.         |
| Mobile identity 4      |                                   |
| - TMSI value           | TMSI not allocated to MS.         |
| P3 rest octets         | Not used (all bits set to spare). |

## Contents of PAGING RESPONSE message:

|                               |                                                                                  |
|-------------------------------|----------------------------------------------------------------------------------|
| Protocol Discriminator        | RR Management.                                                                   |
| Skip Indicator                | 0000                                                                             |
| Message Type                  | 00100111                                                                         |
| Ciphering Key Sequence Number |                                                                                  |
| - Key Sequence                | Key sequence number previously allocated to MS, or "111" if no key is available. |
| Mobile Station Classmark 2    |                                                                                  |
| Mobile Identity               |                                                                                  |
| - odd/even indication         | Even                                                                             |
| - Type of identity            | TMSI                                                                             |
| - Identity Digits             | TMSI previously allocated to MS.                                                 |

## Contents of PHYSICAL INFORMATION message:

|                        |                 |
|------------------------|-----------------|
| Protocol Discriminator | RR Management.  |
| Skip Indicator         | 0000            |
| Message Type           | 00101101        |
| Timing advance         | 20 bit periods. |

## Contents of SETUP message; (MS to SS):

|                            |                                     |
|----------------------------|-------------------------------------|
| Protocol Discriminator     | Call Control.                       |
| Transaction Identifier     |                                     |
| TI value                   | any value from the set {0, ..., 6}. |
| TI flag                    | 0                                   |
| Message Type               | 0X000101                            |
| Other information elements | Not checked.                        |

#### 26.13.1.6.6 Default contents of GSM 850 layer 3 messages for RR tests

This subclause contains the default values of GSM 850 L3 messages, which unless indicated otherwise in subclause 26.13 shall be transmitted by the system simulator and which are required to be received from the GSM 850 MS under test.

The necessary L3 messages are listed in alphabetic order, with the exception of the SYSTEM INFORMATION messages, where it is the information elements that are listed in alphabetic order (this is because some information elements occur in several SYSTEM INFORMATION types).

In this section, decimal values are normally used. However, sometimes a hexadecimal value, indicated by an "H", or a binary value, indicated by a "B" is used.

#### Default SYSTEM INFORMATION:

NOTE 1: SYSTEM INFORMATION 2 bis, SYSTEM INFORMATION 5 bis, SYSTEM INFORMATION 7, and SYSTEM INFORMATION 8 messages are not used.

## Cell A

Contents of information elements in SYSTEM INFORMATION TYPE 1 to 6 messages for cell A.

|                                |                                                                                 |
|--------------------------------|---------------------------------------------------------------------------------|
| (CBCH) Channel Description     | Not present.                                                                    |
| (CBCH) Mobile Allocation       | Not present.                                                                    |
| Cell Channel Description       |                                                                                 |
| - Format identifier            | 128 range.                                                                      |
| - Cell Allocation ARFCN        | Channels 147, 157, 177 and 197.                                                 |
| Cell Identity                  |                                                                                 |
| - Cell Identity Value          | 0001H                                                                           |
| Cell Options                   |                                                                                 |
| - Power Control Indicator      | Power Control Indicator is not set.                                             |
| - DTX Indicator                | MS shall not use DTX.                                                           |
| - Radio_Link_Timeout           | 8 SACCH blocks.                                                                 |
| Cell Selection Parameters      |                                                                                 |
| - Cell_Reselect_Hysteresis     | 12 dB.                                                                          |
| - MX_TXPWR_MAX_CCH             | Minimum level.                                                                  |
| - ACS                          | No addition cell parameters are present in SYSTEM INFORMATION messages 7 and 8. |
| - NECI                         | New establishment causes not supported.                                         |
| - RXLEV_ACCESS_MIN             | Minimum level.                                                                  |
| Control Channel Description    |                                                                                 |
| - Attach-Detach allowed        | No Attach/Detach.                                                               |
| - BS_AG_BLK_RES                | 0 blocks reserved for access grant.                                             |
| - CCCH_CONF                    | 1 basic physical channel used for CCCH, combined with SDCCHs.                   |
| - BS_PA_MFRMS                  | 5 multiframe periods for transmission of paging messages.                       |
| - T3212 Time-out value         | Infinite.                                                                       |
| L2 pseudo length               |                                                                                 |
| - System information 1         | 21                                                                              |
| - System information 2         | 22                                                                              |
| - System information 3         | 18                                                                              |
| - System information 4         | 12                                                                              |
| Location Area Identification   |                                                                                 |
| - Mobile Country Code          | 001 decimal                                                                     |
| - Mobile Network Code          | 01 decimal                                                                      |
| - Location Area Code           | 0001H                                                                           |
| Message Type                   |                                                                                 |
| - System information 1         | 00011001                                                                        |
| - System information 2         | 00011010                                                                        |
| - System information 3         | 00011011                                                                        |
| - System information 4         | 00011100                                                                        |
| - System information 5         | 00011101                                                                        |
| - System information 6         | 00011110                                                                        |
| Neighbour Cells Description    |                                                                                 |
| - Format identifier            | 128 range.                                                                      |
| - BCCH Allocation Sequence     | 0                                                                               |
| - BCCH Allocation ARFCN        | Channels 137, 147, 167, 207, 217, 227, 237 and 247.                             |
| - EXT-IND                      | This IE carries the complete BA.                                                |
| NCC Permitted                  | 0000 0010                                                                       |
| RACH Control Parameters        |                                                                                 |
| - Max Retrans                  | Max 1 retrans.                                                                  |
| - Tx-integer                   | 5 slots used.                                                                   |
| - Cell Barred for Access       | Cell is not barred.                                                             |
| - Call Reestablishment Allowed | Not allowed.                                                                    |
| - Access Control Class         | Access is not barred.                                                           |
| - Emergency Call allowed       | Yes.                                                                            |
| SI 1 rest octets               | Not used (all bits are set to spare).                                           |
| SI 2 rest octets               | Not used (all bits are set to spare).                                           |
| SI 3 rest octets               | Not used (all bits are set to spare).                                           |
| SI 4 rest octets               | Not used (all bits are set to spare).                                           |



Default settings for cell A:

|                          |                                            |
|--------------------------|--------------------------------------------|
| Downlink input level     | 63 dBmicroVolt emf.                        |
| Uplink output power      | minimum supported by the MS's power class. |
| Propagation profile      | static.                                    |
| BCCH/CCCH carrier number | 147                                        |

Cell B

The contents of SYSTEM INFORMATION TYPE 1 to 6 messages for cell B are identical to those of cell A with the following exceptions:

|                                                                            |                                   |
|----------------------------------------------------------------------------|-----------------------------------|
| Cell Channel Description<br>- Format Identifier<br>- Cell Allocation ARFCN | 128 range.<br>Channel Number 137. |
|----------------------------------------------------------------------------|-----------------------------------|

NOTE 2: This IE needs modification when used in handover tests that command the MS to go to a frequency hopping channel in cell B.

Cell Identity

- Cell Identity Value: 0002H.

Default settings for cell B:

|                          |                                            |
|--------------------------|--------------------------------------------|
| Downlink input level     | 53 dBmicroVolt emf.                        |
| Uplink output power      | minimum supported by the MS's power class. |
| Propagation profile      | static.                                    |
| BCCH/CCCH carrier number | 137                                        |

Contents of ALERTING message (SS to MS):

|                                |                               |
|--------------------------------|-------------------------------|
| Protocol Discriminator         | Call Control.                 |
| Transaction Identifier         |                               |
| TI value                       | As used in the SETUP message. |
| TI flag                        | 1 (destination side).         |
| Message Type                   | 00000001                      |
| All other information elements | Not present.                  |

Contents of ASSIGNMENT COMMAND message:

|                                |                                       |
|--------------------------------|---------------------------------------|
| Protocol Discriminator         | RR Management.                        |
| Skip Indicator                 | 0000                                  |
| Message Type                   | 00101110                              |
| Channel Description 2          |                                       |
| - Channel Type and TDMA offset | Bm + ACCHs                            |
| - Timeslot Number              | Chosen arbitrarily by the test house. |
| - Training Sequence Code       | Chosen arbitrarily by the test house. |
| - Hopping                      | Single RF channel.                    |
| - ARFCN                        | Channel number 157.                   |
| Power Command                  |                                       |
| - Power level                  | Chosen arbitrarily by the test house. |
| Multislot allocation           |                                       |
| - Downlink assignment          | Appropriate for the test              |
| - Uplink assignment            | Appropriate for the test              |
| - Channel set 1=<X<=8          | Appropriate for the test              |
| Channel mode                   | Appropriate for the test              |

Contents of ASSIGNMENT COMPLETE message:

|                        |                |
|------------------------|----------------|
| Protocol Discriminator | RR Management. |
| Skip Indicator         | 0000           |
| Message Type           | 00101001       |
| RR Cause               |                |
| - RR Cause Value       | Normal event.  |

Contents of ASSIGNMENT FAILURE message:

|                        |                    |
|------------------------|--------------------|
| Protocol Discriminator | RR Management.     |
| Skip Indicator         | 0000               |
| Message Type           | 00101111           |
| RR Cause               |                    |
| - RR Cause Value       | Depending on test. |

Contents of AUTHENTICATION REQUEST message:

|                               |                                                             |
|-------------------------------|-------------------------------------------------------------|
| Protocol Discriminator        | MM message.                                                 |
| Skip Indicator                | 0000                                                        |
| Message Type                  | 00010010                                                    |
| Ciphering Key Sequence Number |                                                             |
| - Key Sequence                | Chosen arbitrarily by the test house from the range 0 to 6. |
| Authentication Parameter RAND |                                                             |
| - RAND value                  | Chosen arbitrarily by the test house.                       |

Contents of AUTHENTICATION RESPONSE message:

|                              |              |
|------------------------------|--------------|
| Protocol Discriminator       | MM message.  |
| Skip Indicator               | 0000         |
| Message Type                 | 0X010100     |
| Other information element(s) | Not checked. |

Contents of CALL PROCEEDING message:

|                                |                               |
|--------------------------------|-------------------------------|
| Protocol Discriminator         | Call Control.                 |
| Transaction Identifier         |                               |
| TI value                       | As used in the SETUP message. |
| TI flag                        | 1 (destination side).         |
| Message Type                   | 00000010                      |
| All other information elements | Not present.                  |

Contents of CHANNEL MODE MODIFY message:

|                                |                                       |
|--------------------------------|---------------------------------------|
| Protocol Discriminator         | RR Management.                        |
| Skip Indicator                 | 0000                                  |
| Message Type                   | 00010000                              |
| Channel Description 2          |                                       |
| - Channel Type and TDMA offset | Depending on test.                    |
| - Timeslot Number              | Chosen arbitrarily by the test house. |
| - Training Sequence Code       | Chosen arbitrarily by the test house. |
| - Hopping                      | Single RF channel.                    |
| - ARFCN                        | Channel number 157.                   |
| Channel Mode                   |                                       |
| - Mode                         | Depending on test.                    |

## Contents of CHANNEL MODE MODIFY ACKNOWLEDGE message:

|                                |                                             |
|--------------------------------|---------------------------------------------|
| Protocol Discriminator         | RR Management.                              |
| Skip Indicator                 | 0000                                        |
| Message Type                   | 00010111                                    |
| Channel Description 2          | Depending on test.                          |
| - Channel Type and TDMA offset | Same as in the CHANNEL MODE MODIFY message. |
| - Timeslot Number              | Same as in the CHANNEL MODE MODIFY message. |
| - Training Sequence Code       | Single RF channel.                          |
| - Hopping                      | Band number 0.                              |
| - Frequency Band               | Channel number 157.                         |
| - ARFCN                        |                                             |
| Channel Mode                   |                                             |
| - Mode                         | Same as in the CHANNEL MODE MODIFY message. |

## Contents of CHANNEL RELEASE message:

|                        |                |
|------------------------|----------------|
| Protocol Discriminator | RR Management. |
| Skip Indicator         | 0000           |
| Message Type           | 00001101       |
| RR Cause               |                |
| - RR Cause Value       | Normal event.  |

## Contents of CHANNEL REQUEST message

|                     |              |
|---------------------|--------------|
| Establishment Cause | Not checked. |
| Random Reference    | Not checked. |

## Contents of CIPHERING MODE COMMAND message:

|                        |                             |
|------------------------|-----------------------------|
| Protocol Discriminator | RR Management.              |
| Skip Indicator         | 0000                        |
| Message Type           | 00110101                    |
| Cipher Mode Setting    |                             |
| - algorithm identifier | cipher with A5/1.           |
| - SC                   | Start ciphering.            |
| Cipher Response        | IMEI shall not be included. |

## Contents of CIPHERING MODE COMPLETE message:

|                        |                |
|------------------------|----------------|
| Protocol Discriminator | RR Management. |
| Skip Indicator         | 0000           |
| Message Type           | 00110010       |
| Mobile Identity        | Not present.   |

## Contents of the CLASSMARK CHANGE message:

|                            |                                           |
|----------------------------|-------------------------------------------|
| Protocol Discriminator     | RR Management.                            |
| Skip Indicator             | 0000                                      |
| Message Type               | 000100110                                 |
| Mobile Station Classmark 2 | See PICS/PIXIT.                           |
| Mobile Station Classmark 3 | For presence and contents see PICS/PIXIT. |

## Contents of CM SERVICE ACCEPT message:

|                        |                      |
|------------------------|----------------------|
| Protocol Discriminator | Mobility Management. |
| Skip Indicator         | 0000                 |
| Message Type           | 00100001             |

## Contents of CM SERVICE REQUEST message

|                            |                      |
|----------------------------|----------------------|
| Protocol Discriminator     | Mobility Management. |
| Skip Indicator             | 0000                 |
| Message Type               | 0X100100             |
| Other information elements | Not checked.         |

## Contents of CONFIGURATION CHANGE COMMAND message (SS to MS)

|                             |                          |
|-----------------------------|--------------------------|
| Protocol Discriminator      | Radio Resource           |
| Skip Indicator              | 0000                     |
| Message type                | 00110000                 |
| Multislot allocation        | Appropriate for the test |
| - Downlink assignment       | Appropriate for the test |
| - Uplink assignment         | Appropriate for the test |
| - Channel set 1= $X \leq 8$ | Appropriate for the test |
| Channel mode 1= $X \leq 8$  | Appropriate for the test |

## Contents of CONFIGURATION CHANGE ACKNOWLEDGE message (MS to SS)

|                        |                |
|------------------------|----------------|
| Protocol Discriminator | Radio Resource |
| Skip Indicator         | 0000           |
| Message type           | 00110001       |

## Contents of CONFIGURATION CHANGE REJECT message (MS to SS)

|                        |                            |
|------------------------|----------------------------|
| Protocol Discriminator | Radio Resource             |
| Skip Indicator         | 0000                       |
| Message type           | 00110011                   |
| RR Cause               | Protocol Error Unspecified |

## Contents of CONNECT message (SS to MS)

|                                |                               |
|--------------------------------|-------------------------------|
| Protocol Discriminator         | Call Control.                 |
| Transaction Identifier         |                               |
| TI value                       | As used in the SETUP message. |
| TI flag                        | 1                             |
| Message Type                   | 00000111                      |
| All other information elements | Not present.                  |

## Contents of CONNECT ACKNOWLEDGE message (MS to SS)

|                        |                               |
|------------------------|-------------------------------|
| Protocol Discriminator | Call Control.                 |
| Transaction Identifier |                               |
| TI value               | As used in the SETUP message. |
| TI flag                | 0                             |
| Message Type           | 0X001111                      |

## Contents of HANDOVER ACCESS message:

|                    |                                                              |
|--------------------|--------------------------------------------------------------|
| Handover Reference | Equal to the value included in the Handover Command message. |
|--------------------|--------------------------------------------------------------|

## Contents of HANDOVER COMMAND message:

|                                |                                                                                         |
|--------------------------------|-----------------------------------------------------------------------------------------|
| Protocol Discriminator         | RR Management.                                                                          |
| Skip Indicator                 | 0000                                                                                    |
| Message Type                   | 00101011                                                                                |
| Cell Description               |                                                                                         |
| - Network Colour Code          | 1                                                                                       |
| - Base station Colour Code     | Corresponding to target cell                                                            |
| - BCCH Carrier Number          | Set to the BCCH carrier number of cell B. (one of 137, 147, 207, 217, 227, 237 or 247). |
| Channel Description 2          |                                                                                         |
| - Channel Type and TDMA offset | Bm + ACCHs.                                                                             |
| - Timeslot Number              | Chosen arbitrarily by the test house.                                                   |
| - Training Sequence Code       | Chosen arbitrarily by the test house.                                                   |
| - Hopping                      | Single RF channel.                                                                      |
| - ARFCN                        | Chosen arbitrarily by the test house from those supported on the target cell.           |
| Handover Reference             |                                                                                         |
| - Handover Reference Value     | Chosen arbitrarily by the test house.                                                   |
| Power Command                  |                                                                                         |
| - Power level                  | Chosen arbitrarily by the test house.                                                   |
| Multislot allocation           |                                                                                         |
| - Downlink assignment          | Appropriate for the test                                                                |
| - Uplink assignment            | Appropriate for the test                                                                |
| - Channel set 1= $X \leq 8$    | Appropriate for the test                                                                |
| Channel mode                   | Appropriate for the test                                                                |

## Contents of HANDOVER COMPLETE message:

|                        |                |
|------------------------|----------------|
| Protocol Discriminator | RR Management. |
| Skip Indicator         | 0000           |
| Message Type           | 00101100       |
| RR cause               | Normal event.  |
| Time difference        | Not present.   |

## Contents of HANDOVER FAILURE message:

|                        |                        |
|------------------------|------------------------|
| Protocol Discriminator | RR Management.         |
| Skip Indicator         | 0000                   |
| Message Type           | 00101000               |
| RR cause               | Dependent on the test. |

## Contents of IMMEDIATE ASSIGNMENT message:

|                                |                                                                                                                                                                                                                                     |
|--------------------------------|-------------------------------------------------------------------------------------------------------------------------------------------------------------------------------------------------------------------------------------|
| L2 pseudo length               | This is the sum of the lengths of all the information elements present in the message except for the IA rest octets and L2 pseudo length IEs. For the default message the L2 pseudo length is 11.                                   |
| Protocol Discriminator         | RR Management.                                                                                                                                                                                                                      |
| Skip Indicator                 | 0000                                                                                                                                                                                                                                |
| Message Type                   | 00111111                                                                                                                                                                                                                            |
| Page Mode                      |                                                                                                                                                                                                                                     |
| - Page Mode                    | Normal Paging.                                                                                                                                                                                                                      |
| Channel Description            |                                                                                                                                                                                                                                     |
| - Channel Type and TDMA offset | For non-combined CCCH/SDCCH (see initial conditions), SDCCH/8, with subchannel chosen arbitrarily by the test house For combined CCCH/SDCCH (default SS conditions), SDCCH/4, with subchannel chosen arbitrarily by the test house. |
| - Timeslot Number              | For non-combined CCCH/SDCCH (see initial conditions), chosen arbitrarily by the test house; For combined CCCH/SDCCH (default SS conditions), SDCCH/4, timeslot zero.                                                                |
| - Training Sequence Code       | For non-combined CCCH/SDCCH (see initial conditions), chosen arbitrarily by the test house; For combined CCCH/SDCCH (default SS conditions), SDCCH/4, TSC=5 (same as the BCC).                                                      |
| - Hopping                      | Single RF channel.                                                                                                                                                                                                                  |
| - ARFCN                        | For non-combined CCCH/SDCCH (see initial conditions), Channel number 157; For combined CCCH/SDCCH (default SS conditions), SDCCH/4, Channel number 20.                                                                              |
| Request Reference              | Pertaining to last Channel Request sent by the MS.                                                                                                                                                                                  |
| Timing Advance                 |                                                                                                                                                                                                                                     |
| - Timing advance value         | 30 bit periods.                                                                                                                                                                                                                     |
| Mobile Allocation              |                                                                                                                                                                                                                                     |
| - Length                       | 0                                                                                                                                                                                                                                   |
| Starting Time                  | Not present.                                                                                                                                                                                                                        |
| IA rest octets                 | Not used (all bits set to spare).                                                                                                                                                                                                   |

## Contents of IMMEDIATE ASSIGNMENT EXTENDED message:

|                                |                                                                                                                                                                                                                                   |
|--------------------------------|-----------------------------------------------------------------------------------------------------------------------------------------------------------------------------------------------------------------------------------|
| L2 pseudo length               | This is the sum of the lengths of all the information elements present in the message except for the IAX rest octets and L2 pseudo length IEs. For the default message the L2 pseudo length is 18.                                |
| Protocol Discriminator         | RR Management.                                                                                                                                                                                                                    |
| Skip Indicator                 | 0000                                                                                                                                                                                                                              |
| Message Type                   | 00111001                                                                                                                                                                                                                          |
| Page Mode                      |                                                                                                                                                                                                                                   |
| - Page Mode                    | Normal Paging.                                                                                                                                                                                                                    |
| Channel Description 1          |                                                                                                                                                                                                                                   |
| - Channel Type and TDMA offset | For non-combined CCCH/SDCCH (see test conditions), SDCCH/8, with subchannel chosen arbitrarily by the test house; For combined CCCH/SDCCH (default SS conditions), SDCCH/4, with subchannel chosen arbitrarily by the test house. |
| - Timeslot Number              | For non-combined CCCH/SDCCH (see test conditions), chosen arbitrarily by the test house; For combined CCCH/SDCCH (default SS conditions), SDCCH/4, timeslot zero.                                                                 |
| - Training Sequence Code       | For non-combined CCCH/SDCCH (see initial conditions), chosen arbitrarily by the test house; For combined CCCH/SDCCH (default SS conditions), SDCCH/4, TSC=5 (same as the BCC).                                                    |
| - Hopping                      | Single RF channel.                                                                                                                                                                                                                |
| - ARFCN                        | For non-combined CCCH/SDCCH (see initial conditions), Channel number 30; For combined CCCH/SDCCH (default SS conditions), SDCCH/4, Channel number 147.                                                                            |
| Request Reference 1            | Pertaining to last Channel Request sent by the MS.                                                                                                                                                                                |
| Timing Advance 1               |                                                                                                                                                                                                                                   |
| - Timing advance value         | Chosen arbitrarily by the test house.                                                                                                                                                                                             |
| Channel Description 2          |                                                                                                                                                                                                                                   |
| - Channel Type and TDMA offset | Same channel type as in Channel Description 1, but different TDMA offset to that in Channel Description 1.                                                                                                                        |
| - Timeslot Number              | equal to the value in Channel Description 1.                                                                                                                                                                                      |
| - Training Sequence Code       | equal to the value in Channel Description 1.                                                                                                                                                                                      |
| - Hopping                      | Single RF channel.                                                                                                                                                                                                                |
| - ARFCN                        | equal to the value in Channel Description 1.                                                                                                                                                                                      |
| Request Reference 2            | Not pertaining to any Channel Requests sent by the MS.                                                                                                                                                                            |
| Timing Advance 2               |                                                                                                                                                                                                                                   |
| - Timing advance value         | Chosen arbitrarily by the test house.                                                                                                                                                                                             |
| Mobile Allocation              |                                                                                                                                                                                                                                   |
| - Length                       | 0                                                                                                                                                                                                                                 |
| Starting Time                  | Not present.                                                                                                                                                                                                                      |
| IAX rest octets                | Not used (all bits set to spare).                                                                                                                                                                                                 |

## Contents of IMMEDIATE ASSIGNMENT REJECT message:

|                        |                                                    |
|------------------------|----------------------------------------------------|
| L2 pseudo length       | 19                                                 |
| Protocol Discriminator | RR Management.                                     |
| Skip Indicator         | 0000                                               |
| Message Type           | 00111010                                           |
| Page Mode              |                                                    |
| - Page Mode            | Normal Paging.                                     |
| Request Reference      | Pertaining to last Channel Request sent by the MS. |
| Wait Indication        | 0 s.                                               |
| Request Reference      | Not pertaining to the MS under test.               |
| Wait Indication        | 0 s.                                               |
| Request Reference      | Not pertaining to the MS under test.               |
| Wait Indication        | 0 s.                                               |
| Request Reference      | Not pertaining to the MS under test.               |
| Wait Indication        | 0 s.                                               |
| IAR rest octets        | Not used (all bits set to spare).                  |

## Contents of LOCATION UPDATING REQUEST message:

|                            |              |
|----------------------------|--------------|
| Protocol Discriminator     | MM message.  |
| Skip Indicator             | 0000         |
| Message Type               | 0X001000     |
| Other information elements | Not checked. |

## Contents of PAGING REQUEST TYPE 1 message:

|                        |                                                                                                                                                                                                  |
|------------------------|--------------------------------------------------------------------------------------------------------------------------------------------------------------------------------------------------|
| L2 pseudo length       | This is the sum of the lengths of all the information elements present in the message except for the P1 rest octets and L2 pseudo length IEs. For the default message the L2 pseudo length is 9. |
| Protocol Discriminator | RR Management.                                                                                                                                                                                   |
| Skip Indicator         | 0000                                                                                                                                                                                             |
| Message Type           | 00100001                                                                                                                                                                                         |
| Page Mode              |                                                                                                                                                                                                  |
| - Page Mode            | Normal Paging.                                                                                                                                                                                   |
| Channels needed        |                                                                                                                                                                                                  |
| - first channel        | any channel.                                                                                                                                                                                     |
| - second channel       | any channel.                                                                                                                                                                                     |
| Mobile Identity 1      |                                                                                                                                                                                                  |
| - odd/even indication  | Even.                                                                                                                                                                                            |
| - Type of Identity     | TMSI.                                                                                                                                                                                            |
| - Identity Digits      | TMSI previously allocated to MS.                                                                                                                                                                 |
| Mobile Identity 2      | Not present.                                                                                                                                                                                     |
| P1 rest octets         | Not used (all bits set to spare).                                                                                                                                                                |

## Contents of PAGING REQUEST TYPE 2 message:

|                        |                                                                                                                                                                                                   |
|------------------------|---------------------------------------------------------------------------------------------------------------------------------------------------------------------------------------------------|
| L2 pseudo length       | This is the sum of the lengths of all the information elements present in the message except for the P2 rest octets and L2 pseudo length IEs. For the default message the L2 pseudo length is 11. |
| Protocol Discriminator | RR Management..                                                                                                                                                                                   |
| Skip Indicator         | 0000                                                                                                                                                                                              |
| Message Type           | 00100010                                                                                                                                                                                          |
| Page Mode              |                                                                                                                                                                                                   |
| - Page Mode            | Normal Paging.                                                                                                                                                                                    |
| Channels needed        |                                                                                                                                                                                                   |
| - first channel        | any channel.                                                                                                                                                                                      |
| - second channel       | any channel.                                                                                                                                                                                      |
| Mobile Identity 1      |                                                                                                                                                                                                   |
| - TMSI value           | TMSI previously allocated to MS.                                                                                                                                                                  |
| Mobile Identity 2      |                                                                                                                                                                                                   |
| - TMSI value           | TMSI not allocated to MS.                                                                                                                                                                         |
| Mobile Identity        | Not present.                                                                                                                                                                                      |
| P2 rest octets         | Not used (all bits set to spare).                                                                                                                                                                 |



## Contents of PAGING REQUEST TYPE 3 message:

|                        |                                   |
|------------------------|-----------------------------------|
| L2 pseudo length       | 19                                |
| Protocol Discriminator | RR Management.                    |
| Skip Indicator         | 0000                              |
| Message Type           | 00100100                          |
| Page Mode              |                                   |
| - Page Mode            | Normal Paging.                    |
| Channels needed        |                                   |
| - first channel        | any channel.                      |
| - second channel       | any channel.                      |
| Mobile identity 1      |                                   |
| - TMSI value           | TMSI previously allocated to MS.  |
| Mobile identity 2      |                                   |
| - TMSI value           | TMSI not allocated to MS.         |
| Mobile identity 3      |                                   |
| - TMSI value           | TMSI not allocated to MS.         |
| Mobile identity 4      |                                   |
| - TMSI value           | TMSI not allocated to MS.         |
| P3 rest octets         | Not used (all bits set to spare). |

## Contents of PAGING RESPONSE message:

|                               |                                                                                  |
|-------------------------------|----------------------------------------------------------------------------------|
| Protocol Discriminator        | RR Management.                                                                   |
| Skip Indicator                | 0000                                                                             |
| Message Type                  | 00100111                                                                         |
| Ciphering Key Sequence Number |                                                                                  |
| - Key Sequence                | Key sequence number previously allocated to MS, or "111" if no key is available. |
| Mobile Station Classmark 2    |                                                                                  |
| Mobile Identity               |                                                                                  |
| - odd/even indication         | Even                                                                             |
| - Type of identity            | TMSI                                                                             |
| - Identity Digits             | TMSI previously allocated to MS.                                                 |

## Contents of PHYSICAL INFORMATION message:

|                        |                 |
|------------------------|-----------------|
| Protocol Discriminator | RR Management.  |
| Skip Indicator         | 0000            |
| Message Type           | 00101101        |
| Timing advance         | 20 bit periods. |

## Contents of SETUP message; (MS to SS):

|                            |                                     |
|----------------------------|-------------------------------------|
| Protocol Discriminator     | Call Control.                       |
| Transaction Identifier     |                                     |
| TI value                   | any value from the set {0, ..., 6}. |
| TI flag                    | 0                                   |
| Message Type               | 0X000101                            |
| Other information elements | Not checked.                        |

## 26.13.2 Multislot signalling / CC

### 26.13.2.1 Multislot signalling / CC / In-call functions

#### 26.13.2.1.1 Multislot signalling / CC / In-call functions / User initiated service level upgrade / successful

This test is applicable to all MS that supports multislot configuration.

##### 26.13.2.1.1.1 Definition and applicability

Multislot connection is established. Multislot configuration with one TCH/F is allocated. User initiated service level upgrade is successfully performed.

This test is applicable for any equipment supporting multislot connection.

##### 26.13.2.1.1.2 Conformance requirements

- 1) MS shall send MODIFY message to SS indicating that User initiated service level upgrade is initiated.
- 2) MS enters CC state 'Mobile originating modify (U26)' after sending MODIFY.
- 3) MS enters CC state 'Active (U10)' when MODIFY COMPLETE is received.

#### References

Conformance requirement 1: 3GPP TS 04.08 / 3GPP TS 24.008, subclause 9.3.13.

Conformance requirement 2: 3GPP TS 04.08 / 3GPP TS 24.008, subclause 5.3.5.1.

Conformance requirement 3: 3GPP TS 04.08 / 3GPP TS 24.008, subclause 5.3.5.2.

##### 26.13.2.1.1.3 Test purpose

- 1) To verify that the procedure is initiated by the MS in the "active" state of a multislot connection. It sends a MODIFY message including the wanted value of the "maximum number of traffic channels" and/or the "wanted air interface" parameters; and enters the "mobile originating modify" state. Other parameters of the bearer capability given in MODIFY message and already negotiated and agreed during the establishment phase of the call, may not be changed.
- 2) To verify that upon receipt of the MODIFY COMPLETE message with bearer capability negotiated at call setup in the MS enters the "active" state.

##### 26.13.2.1.1.4 Method of test

#### Initial conditions

#### Mobile station:

- MS in the active state of a service using a multislot connection.

#### System simulator:

- 1 cell, default parameters except:
  - Early classmark sending enabled in SI3 rest octets

#### Related PICS/PIXIT statement(s)

- Supported teleservices/bearer services.
- Classmark.

- Multislot class.

#### Foreseen final state of the MS

MS is in the active state of a service using a multislot connection.

#### Test procedure

MS is in the active state of a multislot connection. Multislot configuration with one TCH/F is allocated. User initiates User initiated service level upgrade by sending MODIFY message including the wanted value of the Maximum number of traffic channels, this being one supported by the MS and channel modes supported by the MS. The MS enters 'mobile originating modify' state. This is verified by a status enquiry procedure.

MS receives MODIFY COMPLETE message from SS and enters the 'active' state. This is verified by a status enquiry procedure.

#### Maximum duration of test

3 minutes.

#### Expected sequence

| Step | Direction | Message         | Comments                                                                      |
|------|-----------|-----------------|-------------------------------------------------------------------------------|
| 1    | MS -> SS  | MODIFY          | User initiated service level upgrade is initiated.                            |
| 2    | MS        |                 | MS enters the Mobile originating modify state                                 |
| 3    | SS -> MS  | STATUS ENQUIRY  |                                                                               |
| 4    | MS -> SS  | STATUS          | Cause shall be 30# (response to enq.) and state U26 Mobile originated modify. |
| 5    | SS -> MS  | MODIFY COMPLETE |                                                                               |
| 6    | MS        |                 | MS enters the active state                                                    |
| 7    | SS -> MS  | STATUS ENQUIRY  |                                                                               |
| 8    | MS -> SS  | STATUS          | Cause shall be 30# (response to enq.) and state U10 Active.                   |

#### Specific message contents

##### MODIFY

| Information element          | Value/remark                                                                              |
|------------------------------|-------------------------------------------------------------------------------------------|
| Bearer capability            | Maximum number of TCH/F's the MS is able to support and channel modes supported by the MS |
| Low layer comp.              | Appropriate for the basic service selected for the test                                   |
| High layer comp.             | Appropriate for the basic service selected for the test                                   |
| Reverse call setup direction | Presence and value not checked                                                            |

#### 26.13.2.1.2 Multislot signalling / CC / In-call functions / User initiated service level downgrade / successful

##### 25.13.2.1.2.1 Definition and applicability

Multislot connection is established. Multislot configuration has the maximum number of timeslots supported by the MS. User initiated service level downgrade is successfully performed.

This test is applicable for any equipment supporting multislot configuration.

##### 26.13.2.1.2.2 Conformance requirements

- 1) MS shall send MODIFY message to SS indicating that User initiated service level downgrade is initiated.

- 2) MS enters CC state 'Mobile originating modify (U26)' after sending MODIFY.
- 3) MS enters CC state 'Active (U10)' when MODIFY COMPLETE is received.

## References

- Conformance requirement 1: 3GPP TS 04.08 / 3GPP TS 24.008, subclause 9.3.13.
- Conformance requirement 2: 3GPP TS 04.08 / 3GPP TS 24.008, subclause 5.3.5.1.
- Conformance requirement 3: 3GPP TS 04.08 / 3GPP TS 24.008, subclause 5.3.5.2.

### 26.13.2.1.2.3 Test purpose

- 1) To verify that the procedure is initiated by the MS in the "active" state of a multislot connection. It sends a MODIFY message including the wanted value of the "maximum number of traffic channels" and/or the "wanted air interface" parameters; and enters the "mobile originating modify" state. Other parameters of the bearer capability given in MODIFY message and already negotiated and agreed during the establishment phase of the call, may not be changed.
- 2) To verify that upon receipt of the MODIFY COMPLETE message with bearer capability negotiated at call setup in the MS enters the "active" state.

### 26.13.2.1.2.4 Method of test

#### Initial conditions

##### Mobile station:

- MS in the active state of a service using a multislot connection. Multislot configuration has maximum number of timeslots supported by the MS.

##### System simulator:

- 1 cell, default parameters except:
  - Early classmark sending enabled in SI3 rest octets

#### Related PICS/PIXIT statement(s)

- Supported teleservices/bearer services.
- Classmark.
- Multislot class.

#### Foreseen final state of the MS

MS is in the active state of a service using a multislot connection.

#### Test procedure

MS in the active state of a multislot connection. Multislot configuration has maximum number of timeslots supported by the MS. User initiates User initiated service level downgrade by sending MODIFY message including the wanted value of the Maximum number of traffic channels, this being one supported by the MS and channel modes supported by the MS. The MS enters 'mobile originating modify' state. This is verified by a status enquiry procedure. MS receives MODIFY COMPLETE message from SS and enters the active state. This is verified by a status enquiry procedure.

#### Maximum duration of test

3 minutes.

Expected sequence

| Step | Direction | Message         | Comments                                                                      |
|------|-----------|-----------------|-------------------------------------------------------------------------------|
| 1    | MS -> SS  | MODIFY          | User initiated service level downgrade is initiated.                          |
| 2    | MS        |                 | MS enters the Mobile originating modify state                                 |
| 3    | SS -> MS  | STATUS ENQUIRY  |                                                                               |
| 4    | MS -> SS  | STATUS          | Cause shall be 30# (response to enq.) and state U26 Mobile originated modify. |
| 5    | SS -> MS  | MODIFY COMPLETE |                                                                               |
| 6    | MS        |                 | MS enters the active state                                                    |
| 7    | SS -> MS  | STATUS ENQUIRY  |                                                                               |
| 8    | MS -> SS  | STATUS          | Cause shall be 30# (response to enq.) and state U10 Active.                   |

Specific message contents

MODIFY

| Information element          | Value/remark                                                     |
|------------------------------|------------------------------------------------------------------|
| Bearer capability            | One TCH/F is indicated and the channel modes supported by the MS |
| Low layer comp.              | Appropriate for the basic service selected for the test          |
| High layer comp.             | Appropriate for the basic service selected for the test          |
| Reverse call setup direction | Presence and value not checked                                   |

### 26.13.2.1.3 Multislot signalling / CC / In-call functions / User initiated service level upgrade / Time-out of timer T323

#### 26.13.2.1.3.1 Definition and applicability

Multislot connection is established. Multislot configuration with one TCH/F is allocated. User initiated service level upgrade is requested. Timer T323 expires. Call is cleared.

This test is applicable for any equipment supporting multislot configuration.

#### 26.13.2.1.3.2 Conformance requirements

- 1) MS shall send MODIFY message to SS indicating that User initiated service level upgrade is initiated.
- 2) After timer T323 has expired MS starts call clearing by sending DISCONNECT message.
- 3) After receipt of RELEASE message the MS sends RELEASE COMPLETE message and goes to idle updated state.

#### References

- Conformance requirement 1: 3GPP TS 04.08 / 3GPP TS 24.008, subclause 9.3.13.
- Conformance requirement 2: 3GPP TS 04.08 / 3GPP TS 24.008, subclause 9.3.7.
- Conformance requirement 3: 3GPP TS 04.08 / 3GPP TS 24.008, subclauses 9.3.18 and 5.4.4.2.2, 3GPP TS 04.08 / 3GPP TS 44.018, subclause 9.1.7.

#### 26.13.2.1.3.3 Test purpose

- 1) To verify that upon expiration of T323 (accuracy  $\pm 10\%$ ) the MS shall initiate the procedures for call clearing with cause #102 "recovery on timer expiry".

## 26.13.2.1.3.4 Method of test

## Initial conditions

## Mobile station:

- MS in the active state of a service using a multislot connection.

## System simulator:

- 1 cell, default parameters

## Related PICS/PIXIT statement(s)

- Supported teleservices/bearer services.
- Classmark.
- Multislot class.

## Foreseen final state of the MS

"Idle, updated", with TMSI allocated.

## Test procedure

MS is in the active state of a multislot connection. Multislot configuration with one TCH/F is allocated. User initiates User initiated service level upgrade by sending MODIFY message including the wanted value of the Maximum number of traffic channels, this being one supported by the MS and channel modes supported by the MS.

Timer T323 expires and MS starts call clearing procedure by sending DISCONNECT message to SS. After MS receives RELEASE message it sends RELEASE COMPLETE message. SS sends CHANNEL RELEASE message to MS and the main signalling link is released.

## Maximum duration of test

3 minutes.

## Expected sequence

| Step | Direction | Message          | Comments                                           |
|------|-----------|------------------|----------------------------------------------------|
| 1    | MS -> SS  | MODIFY           | User initiated service level upgrade is initiated. |
| 2    | MS        |                  | Timer T323 expires                                 |
| 3    | MS -> SS  | DISCONNECT       | Cause = #102 "recovery on timer expiry"            |
| 4    | SS -> MS  | RELEASE          |                                                    |
| 5    | MS -> SS  | RELEASE COMPLETE |                                                    |
| 6    | SS -> MS  | CHANNEL RELEASE  | The main signalling link is released               |

## Specific message contents

## MODIFY

| Information element          | Value/remark                                                                              |
|------------------------------|-------------------------------------------------------------------------------------------|
| Bearer capability            | Maximum number of TCH/F's the MS is able to support and channel modes supported by the MS |
| Low layer comp.              | Appropriate for the basic service selected for the test                                   |
| High layer comp.             | Appropriate for the basic service selected for the test                                   |
| Reverse call setup direction | Presence and value not checked                                                            |

#### 26.13.2.1.4 Multislot signalling / CC / In-call functions / User initiated service level upgrade / modify reject

##### 26.13.2.1.4.1 Definition and applicability

Multislot connection is established. Multislot configuration with one TCH/F is allocated. User initiated service level upgrade is requested. SS responds to upgrade request by rejecting it. MS enters the active multislot connection state.

This test is applicable for any equipment supporting multislot configuration.

##### 26.13.2.1.4.2 Conformance requirements

- 1) MS shall send MODIFY message to SS indicating that User initiated service level upgrade is initiated.
- 2) MS enters CC state 'Mobile originating modify (U26)' after sending MODIFY.
- 3) MS enters CC state 'Active (U10)' when MODIFY REJECT is received.

##### References

- Conformance requirement 1: 3GPP TS 04.08 / 3GPP TS 24.008, subclause 9.3.13.  
Conformance requirement 2: 3GPP TS 04.08 / 3GPP TS 24.008, subclause 5.3.5.1.  
Conformance requirement 3: 3GPP TS 04.08 / 3GPP TS 24.008, subclause 5.3.5.3.

##### 26.13.2.1.4.3 Test purpose

- 1) To verify that upon receipt of the MODIFY REJECT message with the bearer capability negotiated at the call setup, the MS is continuously sending user information according to current call mode.

##### 26.13.2.1.4.4 Method of test

###### Initial conditions

###### Mobile station:

- MS in the active state of a service using a multislot connection.

###### System simulator:

- 1 cell, default parameters

###### Related PICS/PIXIT statement(s)

- Supported teleservices/bearer services.
- Classmark.
- Multislot class.

###### Foreseen final state of the MS

MS is in the active state of a service using a multislot connection.

###### Test procedure

MS is in the active state of a multislot connection. Multislot configuration with one TCH/F is allocated. Then user initiates User initiated service level upgrade by sending MODIFY message including the wanted value of the Maximum number of traffic channels, this being one supported by the MS and channel modes supported by the MS. The MS enters 'mobile originating modify' state. This is verified by a status enquiry procedure. SS responds to MODIFY message by sending MODIFY REJECT message to MS. MS enters the active state. This is verified by a status enquiry procedure. Maximum duration of test

1 minute.

Expected sequence

| Step | Direction | Message        | Comments                                                                                                    |
|------|-----------|----------------|-------------------------------------------------------------------------------------------------------------|
| 1    | MS -> SS  | MODIFY         | User initiated service level upgrade is initiated.                                                          |
| 2    | SS -> MS  | STATUS ENQUIRY | Cause shall be 30# (response to enq.) and state U26<br>Mobile originated modify.                            |
| 3    | MS -> SS  | STATUS         |                                                                                                             |
| 4    | SS -> MS  | MODIFY REJECT  |                                                                                                             |
| 5    | MS        |                | Cause = #58 "bearer capability not presently available".<br>MS enters in the active state of multislot call |
| 6    | SS -> MS  | STATUS ENQUIRY | Cause shall be 30# (response to enq.) and state U10<br>Active.                                              |
| 7    | MS -> SS  | STATUS         |                                                                                                             |

Specific message contents

MODIFY

| Information element          | Value/remark                                                                              |
|------------------------------|-------------------------------------------------------------------------------------------|
| Bearer capability            | Maximum number of TCH/F's the MS is able to support and channel modes supported by the MS |
| Low layer comp.              | Appropriate for the basic service selected for the test                                   |
| High layer comp.             | Appropriate for the basic service selected for the test                                   |
| Reverse call setup direction | Presence and value not checked                                                            |

#### 26.13.2.1.5 Multislot signalling / CC / In call functions / contents of some of the messages

The following messages are used for testing in-call modification procedures, test cases 26.13.2.1.\*, as default messages for those ones defined below. If any other values are defined in the expected sequence of the actual test cases, those values take precedence over the ones defined hereafter.

SETUP (MS to SS)

| Information element         | Value/remark                                                                    |
|-----------------------------|---------------------------------------------------------------------------------|
| BC Repeat indicator         | Omitted                                                                         |
| Bearer capability 1         | Appropriate for the teleservice/Bearer Service selected as an initial call mode |
| Bearer capability 2         | Omitted                                                                         |
| Facility                    | Omitted                                                                         |
| Calling party subaddress    | Omitted                                                                         |
| Called party BCD number     | As entered                                                                      |
| Called party subaddress     | Omitted                                                                         |
| LLC repeat indicator        | Omitted                                                                         |
| Low layer compatibility I   | See note                                                                        |
| Low layer compatibility II  | Omitted                                                                         |
| HLC repeat indicator        | Omitted                                                                         |
| High layer compatibility I  | See note                                                                        |
| High layer compatibility II | Omitted                                                                         |
| User-user                   | Omitted                                                                         |
| SS version                  | Omitted                                                                         |
| CLIR suppression            | Omitted                                                                         |
| CC Capabilities             | present, but contents not checked                                               |

NOTE: HLC/LLC may or may not be present. The contents of HLC/LLC are not verified.



## CALL PROCEEDING

| Information element | Value/remark                                      |
|---------------------|---------------------------------------------------|
| Repeat Indicator    | Omitted                                           |
| Bearer Capability 1 | 3GPP TS 04.08 / 3GPP TS 24.008 subclause 10.5.4.5 |
| Bearer Capability 2 | Omitted                                           |
| Facility            | Omitted                                           |
| Progress indicator  | Omitted                                           |

## MODIFY

| Information element          | Value/remark                                            |
|------------------------------|---------------------------------------------------------|
| Bearer capability            | Appropriate for the selected test                       |
| Low layer comp.              | Appropriate for the basic service selected for the test |
| High layer comp.             | Appropriate for the basic service selected for the test |
| Reverse call setup direction | Presence and value not checked                          |

## MODIFY COMPLETE

| Information element          | Value/remark                                            |
|------------------------------|---------------------------------------------------------|
| Bearer capability            | Appropriate for the selected test                       |
| Low layer comp.              | Appropriate for the basic service selected for the test |
| High layer comp.             | Appropriate for the basic service selected for the test |
| Reverse call setup direction | Presence and value not checked                          |

## MODIFY REJECT

| Information element      | Value/remark                                            |
|--------------------------|---------------------------------------------------------|
| Bearer capability        | Appropriate for the selected test                       |
| Cause                    | #58 "bearer capability not presently available".        |
| Low layer compatibility  | Appropriate for the basic service selected for the test |
| High layer compatibility | Appropriate for the basic service selected for the test |

## 26.13.3 Multislot signalling / Structured procedures

### 26.13.3.1 Multislot signalling / Structured procedures / MS originated call / early assignment / HSCSD / non-transparent

This test is applicable to all MS that supports multislot configuration.

#### 26.13.3.1.1 Conformance requirements

- 1) An MS in MM state "idle, updated" and in RR idle mode, when made to initiate a call, if it provides a human interface, shall display the dialled number.
- 2) An MS in MM state "idle, updated" and in RR idle mode, when made to initiate a call for a selected teleservice/bearer service for HSCSD that is supported by the MS, starts to initiate the immediate assignment procedure by sending a CHANNEL REQUEST message with correct establishment cause.
- 3) Subsequently after establishment of a MM connection, after MS sends its multislot class in CLASSMARK CHANGE message, the MS shall send a SETUP message with correct parameters.
- 4) The call control entity of the Mobile Station in the "call initiated" state, in the "mobile originating call proceeding" state or in the "call delivered" state, shall, upon receipt of a CONNECT message:
  - 4.1) attach the user connection to the radio path;

- 4.2) return a CONNECT ACKNOWLEDGE message;
- 4.3) establish the RLP link.
- 5) User initiated service level upgrade is initiated by sending MODIFY message. After receipt of MODIFY COMPLETE message MS enters the active state.
- 6) After receipt of a CONFIGURATION CHANGE COMMAND message MS sends CONFIGURATION CHANGE ACKNOWLEDGE message.
- 7) Subsequently when the network initiates call clearing by sending a DISCONNECT message, the MS shall proceed to release the call by sending a RELEASE message.
- 8) On receipt of a CHANNEL RELEASE message, the MS shall disconnect the main signalling link.

## Reference

- Conformance requirement 1: 3GPP TS 02.07.
- Conformance requirement 2: 3GPP TS 04.08 / 3GPP TS 44.018 subclauses 3.3.1.1, 9.1.8 and 9.1.18.
- Conformance requirement 3: 3GPP TS 04.08 / 3GPP TS 44.018 subclauses 3.4.10, 9.1.11 and 9.3.23.
- Conformance requirement 4: 3GPP TS 04.08 / 3GPP TS 24.008 subclauses 9.3.5 and 9.3.6, 3GPP TS 07.01 clause 8.
- Conformance requirement 5: 3GPP TS 04.08 / 3GPP TS 24.008 subclauses 9.3.13 and 9.3.14.
- Conformance requirement 6: 3GPP TS 04.08 / 3GPP TS 44.018 subclauses 9.1.12b and 9.1.12c.
- Conformance requirement 7: 3GPP TS 04.08 / 3GPP TS 24.008 subclauses 5.4.4.2.2, 9.3.7 and 9.3.18.
- Conformance requirement 8: 3GPP TS 04.08 / 3GPP TS 44.018 subclause 9.1.7.

### 26.13.3.1.2 Test purpose

- 1) To verify that the MS in MM state "idle, updated" with a TMSI assigned, when made to initiate a call for a selected teleservice/bearer service for HSCSD that is supported by the MS as declared in a PICS/PIXIT statement, displays the dialled number in the way described in a PICS/PIXIT statement.
- 2) To verify that the MS in MM state "idle, updated" and in RR idle mode, with a TMSI assigned, when made to initiate a call for a selected teleservice/bearer service for HSCSD that is supported by the MS as declared in a PICS/PIXIT statement, starts to initiate an immediate assignment procedure by sending the CHANNEL REQUEST message with correct establishment cause.
- 3) To verify that subsequently after receipt of an IMMEDIATE ASSIGNMENT message allocating an SDCCH, after completion of establishment of the main signalling link, after having sent a CM SERVICE REQUEST message, after MS sends its multislot class in CLASSMARK CHANGE message, after having successfully performed the authentication and cipher mode setting procedures, the MS sends a SETUP message with correct parameters.
- 4) Multislot configuration with one TCH/F is allocated. To verify that subsequently, after receipt of a CALL PROCEEDING message and of an ASSIGNMENT COMMAND message allocating an appropriate TCH, after having completed the early assignment procedure by replying with the ASSIGNMENT COMPLETE message, after receipt of an ALERTING message and a CONNECT message, the MS returns a CONNECT ACKNOWLEDGE message.
- 5) To verify that subsequently the MS has attached the user connection to the radio path. This is verified by checking that the MS establishes the RLP link correctly and sends and receives correct RLP frames in each data block.
- 6) To verify that subsequently upon user requests User initiated service level upgrade, the MS sends MODIFY message and after receipt of MODIFY COMPLETE message the MS enters the active state.

- 7) To verify that subsequently, after receipt of a CONFIGURATION CHANGE COMMAND, after MS sends CONFIGURATION CHANGE ACKNOWLEDGE, MS through connects all bi-directional channel(s) in multislot configuration in both directions and all uni-directional channels in downlink direction. Multislot configuration is upgraded from the simplest case up to the maximum number of channels supported by MS in the HSCSD configuration. This is verified by checking that the MS sends and receives correct RLP frames in each data block.
- 8) To verify that subsequently upon the network initiating call clearing by sending a DISCONNECT message, the MS proceed to release the call with RELEASE.
- 9) To verify that subsequently, on receipt of a RELEASE COMPLETE message followed by a CHANNEL RELEASE message, the MS disconnects the main signalling link.

### 26.13.3.1.3 Method of test

#### Initial conditions

#### Mobile Station:

- The MS is in MM-state "idle, updated" with valid TMSI and CKSN.

#### System Simulator:

- 1 cell, default parameters except:
  - Early classmark sending enabled in SI3 rest octets.

#### Related PICS/PIXIT statement(s)

- Interface to human user (p1 = Y/N).
- Way to display the called number (only applicable if the MS has an interface to human user).
- Supported teleservices/bearer services.
- Classmark.
- Multislot class.

#### Foreseen final state of the MS

MS is in MM-state "idle, updated" with valid TMSI and CKSN.

#### Test procedure

The MS is made to initiate a HSCSD connection. The call is established with early assignment. MS enters the active state. Multislot configuration with one TCH/F is allocated. User initiated service level upgrade is successfully performed. The SS sends CONFIGURATION CHANGE COMMAND message to MS and it reply's with CONFIGURATION CHANGE ACKNOWLEDGE message. This is repeated from simplest case up to the maximum number of channels supported by the MS in the HSCSD configuration (this is performed within highest multislot class that the MS supports).

#### Maximum duration of test

7 minutes.

## Expected Sequence

| Step | Direction | Message                          | Comments                                                                                                                                                                                                                                                                                               |
|------|-----------|----------------------------------|--------------------------------------------------------------------------------------------------------------------------------------------------------------------------------------------------------------------------------------------------------------------------------------------------------|
| 1    | MS        |                                  | The "called number" is entered                                                                                                                                                                                                                                                                         |
| 2    | MS        |                                  | If p1 = Y, the MS must display the called number in the way defined in PICS/PIXIT.                                                                                                                                                                                                                     |
| 3    | MS -> SS  | CHANNEL REQUEST                  | Establishment cause is "Originating call and TCH/F is needed, or originating call and the network does not set NECI bit to 1"                                                                                                                                                                          |
| 4    | SS -> MS  | IMMEDIATE ASSIGNMENT             |                                                                                                                                                                                                                                                                                                        |
| 5    | MS -> SS  | CM SERVICE REQUEST               | Message is contained in SABM                                                                                                                                                                                                                                                                           |
| 6    | MS -> SS  | CLASSMARK CHANGE                 | Multislot class                                                                                                                                                                                                                                                                                        |
| 7    | SS -> MS  | AUTHENTICATION REQUEST           |                                                                                                                                                                                                                                                                                                        |
| 8    | MS -> SS  | AUTHENTICATION RESPONSE          | SRES specifies correct value.                                                                                                                                                                                                                                                                          |
| 9    | SS -> MS  | CIPHERING MODE COMMAND           | SS starts deciphering after sending the message.                                                                                                                                                                                                                                                       |
| 10   | MS -> SS  | CIPHERING MODE COMPLETE          | Shall be sent enciphered. All following messages shall be sent enciphered.                                                                                                                                                                                                                             |
| 11   | SS        |                                  | SS starts ciphering.                                                                                                                                                                                                                                                                                   |
| 12   | MS -> SS  | SETUP                            | Non-transparent connection                                                                                                                                                                                                                                                                             |
| 13   | SS -> MS  | CALL PROCEEDING                  |                                                                                                                                                                                                                                                                                                        |
| 14   | SS -> MS  | ASSIGNMENT COMMAND               | In multislot allocation only one timeslot is allocated.                                                                                                                                                                                                                                                |
| 15   | MS -> SS  | ASSIGNMENT COMPLETE              |                                                                                                                                                                                                                                                                                                        |
| 16   | SS -> MS  | ALERTING                         |                                                                                                                                                                                                                                                                                                        |
| 17   | MS        |                                  |                                                                                                                                                                                                                                                                                                        |
| 18   | SS -> MS  | CONNECT                          |                                                                                                                                                                                                                                                                                                        |
| 19   | MS -> SS  | CONNECT ACKNOWLEDGE              |                                                                                                                                                                                                                                                                                                        |
| 20   | MS        |                                  | The appropriate bearer channel is through connected in both directions. The RLP link establishment is initiated by the MS.                                                                                                                                                                             |
| 21   | MS -> SS  | MODIFY                           | User initiated service level upgrade is initiated                                                                                                                                                                                                                                                      |
| 22   | SS -> MS  | MODIFY COMPLETE                  |                                                                                                                                                                                                                                                                                                        |
| 23   | MS        |                                  | MS enters the active state                                                                                                                                                                                                                                                                             |
| 24   |           |                                  | Next three steps are performed as many times as used multislot class has different channel combinations. Timeslot allocation starts from simplest case and is upgraded up to the maximum that MS multislot class supports, one step at the time (within highest multislot class that the MS supports). |
| 24A  | SS -> MS  | CONFIGURATION CHANGE COMMAND     | Appropriate number of timeslots is selected.                                                                                                                                                                                                                                                           |
| 24B  | MS -> SS  | CONFIGURATION CHANGE ACKNOWLEDGE |                                                                                                                                                                                                                                                                                                        |
| 24C  | MS        |                                  | TCH(s) shall be through connected in both directions                                                                                                                                                                                                                                                   |
| 25   | SS -> MS  | DISCONNECT                       |                                                                                                                                                                                                                                                                                                        |
| 26   | MS -> SS  | RELEASE                          |                                                                                                                                                                                                                                                                                                        |
| 27   | SS -> MS  | RELEASE COMPLETE                 |                                                                                                                                                                                                                                                                                                        |
| 28   | SS -> MS  | CHANNEL RELEASE                  | The main signalling link is released                                                                                                                                                                                                                                                                   |

### 26.13.3.2 Multislot signalling / Structured procedures / MS originated call / late assignment / HSCSD / non-transparent

This test is applicable to all MS that supports multislot configuration.

#### 26.13.3.2.1 Conformance requirements

- 1) An MS in MM state "idle, updated" and in RR idle mode with a TMSI assigned, when made to initiate a call for a selected teleservice/bearer service for HSCSD that is supported by the MS, shall start to initiate an immediate assignment procedure by sending the CHANNEL REQUEST message with correct establishment cause.
- 2) Subsequently after establishment of a MM connection, after MS sends its multislot class in CLASSMARK CHANGE message, the MS shall send a SETUP message with correct parameters.

- 3) Upon receipt of the ASSIGNMENT COMMAND message, the Mobile Station initiates a local end release of link layer connections, disconnects the physical channels, commands the switching to the assigned channels and initiates the establishment of lower layer connections (this includes the activation of the channels, their connection and the establishment of the data links). After the main signalling link is successfully established, the MS returns an ASSIGNMENT COMPLETE message, specifying cause "normal event", to the network on the main DCCH.
- 4) The call control entity of the Mobile Station in the "call initiated" state, in the "mobile originating call proceeding" state or in the "call delivered" state, shall, upon receipt of a CONNECT message:
  - 4.1) attach the user connection to the radio path;
  - 4.2) return a CONNECT ACKNOWLEDGE message;
  - 4.3) establish the RLP link.
- 5) MS sends User initiated service level upgrade with MODIFY message and after receipt of MODIFY COMPLETE message the MS enters the active state.
- 6) MS receives CONFIGURATION CHANGE COMMAND and answers to it by sending CONFIGURATION CHANGE ACKNOWLEDGE message.
- 7) Subsequently when the network initiates call clearing by sending a DISCONNECT message, the MS shall proceed to release the call by sending a RELEASE message.
- 8) On receipt of a CHANNEL RELEASE message, the MS shall disconnect the main signalling link.

#### Reference

- Conformance requirement 1: 3GPP TS 02.07,  
3GPP TS 04.08 / 3GPP TS 44.018 subclauses 3.3.1.1 and 9.1.8.
- Conformance requirement 2: 3GPP TS 04.08 / 3GPP TS 44.018 subclause 9.1.11,  
3GPP TS 04.08 / 3GPP TS 24.008 subclause 9.3.23.
- Conformance requirement 3: 3GPP TS 04.08 / 3GPP TS 44.018 subclauses 3.4.3, 9.1.2 and 9.1.3.
- Conformance requirement 4: 3GPP TS 04.08 / 3GPP TS 24.008 subclauses 9.3.5 and 9.3.6,  
3GPP TS 07.01 clause 8.
- Conformance requirement 5: 3GPP TS 04.08 / 3GPP TS 24.008 subclauses 9.3.13 and 9.3.14.
- Conformance requirement 6: 3GPP TS 04.08 / 3GPP TS 44.018 subclauses 9.1.12b and 9.1.12c.
- Conformance requirement 7: 3GPP TS 04.08 / 3GPP TS 24.008 subclauses 9.3.7, 9.3.18 and 5.4.4.2.2.
- Conformance requirement 8: 3GPP TS 04.08 / 3GPP TS 44.018 subclause 9.1.7.

#### 26.13.3.2.2 Test purpose

- 1) To verify that the MS in MM state "idle, updated" and in RR idle mode with a TMSI assigned, when made to initiate a call for a selected teleservice/bearer service for HSCSD that is supported by the MS as declared in a PICS/PIXIT statement, starts to initiate an immediate assignment procedure by sending the CHANNEL REQUEST message.
- 2) Multislot configuration with one TCH/F is allocated. To verify that subsequently after receipt of an IMMEDIATE ASSIGNMENT message allocating an SDCCH, after completion of establishment of the main signalling link, after having sent a CM SERVICE REQUEST message, after MS sends its multislot class in CLASSMARK CHANGE message, after having successfully performed the authentication and cipher mode setting procedures, after having sent a SETUP message, after having received of a CALL PROCEEDING message followed by an ALERTING message and an ASSIGNMENT COMMAND message allocating an appropriate TCH, the MS sends an ASSIGNMENT COMPLETE message.
- 3) To verify that subsequently, after the suite of actions specified in test purposes 1 and 2, the MS after receiving a CONNECT message returns a CONNECT ACKNOWLEDGE message.

- 4) To verify that subsequently the MS has attached the user connection to the radio path. This is verified by checking that the MS establishes the RLP link correctly and sends and receives correct RLP frames in each data block.
- 5) To verify that subsequently upon user requests User initiated service level upgrade, the MS sends MODIFY message and after receipt of MODIFY COMPLETE message the MS enters the active state.
- 6) To verify that subsequently, after receipt of a CONFIGURATION CHANGE COMMAND, after MS sends CONFIGURATION CHANGE ACKNOWLEDGE, MS through connects all bi-directional channel(s) in multislot configuration in both directions and all uni-directional channels in downlink direction. Multislot configuration is upgraded from the simplest case up to the maximum number of channels supported by MS in the HSCSD configuration. This is verified by checking that the MS sends and receives correct RLP frames in each data block.
- 7) To verify that subsequently upon the network initiating call clearing by sending a DISCONNECT message, the MS proceed to release the call with RELEASE.
- 8) To verify that subsequently, on receipt of a RELEASE COMPLETE message followed by a CHANNEL RELEASE message, the MS disconnects the main signalling link.

### 26.13.3.2.3 Method of test

#### Initial conditions

#### Mobile Station:

- The MS is in MM-state "idle, updated" with valid TMSI and CKSN.

#### System Simulator:

- 1 cell, default parameters except:
  - Early classmark sending enabled in SI3 rest octets.

#### Related PICS/PIXIT statement(s)

- Interface to human user (p1 = Y/N).
- Way to display the called number (only applicable if the MS has an interface to human user).
- Supported teleservices/bearer services.
- Classmark.
- Multislot class.

#### Foreseen final state of the MS

MS is in MM-state "idle, updated" with valid TMSI and CKSN.

#### Test procedure

The MS is made to initiate a HSCSD connection. The call is established with late assignment. MS enters the active state. Multislot configuration with one TCH/F is allocated. User initiated service level upgrade is successfully performed. The SS sends CONFIGURATION CHANGE COMMAND message to MS and it reply's with CONFIGURATION CHANGE ACKNOWLEDGE message. This is done from simplest case up to the maximum number of channels supported by the MS in the HSCSD configuration (this is performed within highest multislot class that MS supports).

#### Maximum duration of test

7 minutes.

## Expected Sequence

| Step | Direction | Message                          | Comments                                                                                                                                                                                                                                                                                               |
|------|-----------|----------------------------------|--------------------------------------------------------------------------------------------------------------------------------------------------------------------------------------------------------------------------------------------------------------------------------------------------------|
| 1    | MS        |                                  | The "called number" is entered                                                                                                                                                                                                                                                                         |
| 2    | MS        |                                  | If p1 = Y, the MS must display the called number in the way defined in PICS/PIXIT.                                                                                                                                                                                                                     |
| 3    | MS -> SS  | CHANNEL REQUEST                  | Establishment cause is "Originating call and TCH/F is needed, or originating call and the network does not set NECI bit to 1"                                                                                                                                                                          |
| 4    | SS -> MS  | IMMEDIATE ASSIGNMENT             |                                                                                                                                                                                                                                                                                                        |
| 5    | MS -> SS  | CM SERVICE REQUEST               | Message is contained in SABM                                                                                                                                                                                                                                                                           |
| 6    | MS -> SS  | CLASSMARK CHANGE                 | Multislot class                                                                                                                                                                                                                                                                                        |
| 7    | SS -> MS  | AUTHENTICATION REQUEST           |                                                                                                                                                                                                                                                                                                        |
| 8    | MS -> SS  | AUTHENTICATION RESPONSE          | SRES specifies correct value.                                                                                                                                                                                                                                                                          |
| 9    | SS -> MS  | CIPHERING MODE COMMAND           | SS starts deciphering after sending the message.                                                                                                                                                                                                                                                       |
| 10   | MS -> SS  | CIPHERING MODE COMPLETE          | Shall be sent enciphered. All following messages shall be sent enciphered.                                                                                                                                                                                                                             |
| 11   | SS        |                                  | SS starts ciphering.                                                                                                                                                                                                                                                                                   |
| 12   | MS -> SS  | SETUP                            | Non-transparent connection                                                                                                                                                                                                                                                                             |
| 13   | SS -> MS  | CALL PROCEEDING                  |                                                                                                                                                                                                                                                                                                        |
| 14   | SS -> MS  | ALERTING                         |                                                                                                                                                                                                                                                                                                        |
| 15   | MS        |                                  |                                                                                                                                                                                                                                                                                                        |
| 16   | SS -> MS  | ASSIGNMENT COMMAND               | In multislot allocation only one timeslot is allocated.                                                                                                                                                                                                                                                |
| 17   | MS -> SS  | ASSIGNMENT COMPLETE              |                                                                                                                                                                                                                                                                                                        |
| 18   | SS -> MS  | CONNECT                          |                                                                                                                                                                                                                                                                                                        |
| 19   | MS -> SS  | CONNECT ACKNOWLEDGE              |                                                                                                                                                                                                                                                                                                        |
| 20   | MS        |                                  | The appropriate bearer channel is through connected in both directions. The RLP link establishment is initiated by the MS.                                                                                                                                                                             |
| 21   | MS -> SS  | MODIFY                           | User initiated service level upgrade is initiated                                                                                                                                                                                                                                                      |
| 22   | SS -> MS  | MODIFY COMPLETE                  |                                                                                                                                                                                                                                                                                                        |
| 23   | MS        |                                  | MS enter the active state                                                                                                                                                                                                                                                                              |
| 24   |           |                                  | Next three steps are performed as many times as used multislot class has different channel combinations. Timeslot allocation starts from simplest case and is upgraded up to the maximum that MS multislot class supports, one step at the time (within highest multislot class that the MS supports). |
| 24A  | SS -> MS  | CONFIGURATION CHANGE COMMAND     | Appropriate number of timeslots is selected.                                                                                                                                                                                                                                                           |
| 24B  | MS -> SS  | CONFIGURATION CHANGE ACKNOWLEDGE |                                                                                                                                                                                                                                                                                                        |
| 24C  | MS        |                                  | TCH(s) shall be through connected in both directions                                                                                                                                                                                                                                                   |
| 25   | SS -> MS  | DISCONNECT                       |                                                                                                                                                                                                                                                                                                        |
| 26   | MS -> SS  | RELEASE                          |                                                                                                                                                                                                                                                                                                        |
| 27   | SS -> MS  | RELEASE COMPLETE                 |                                                                                                                                                                                                                                                                                                        |
| 28   | SS -> MS  | CHANNEL RELEASE                  | The main signalling link is released                                                                                                                                                                                                                                                                   |

### 26.13.3.3 Multislot signalling / Structured procedures / MS originated call / early assignment / HSCSD / Transparent

This test is applicable to all MS that supports multislot configuration.

#### 26.13.3.3.1 Conformance requirement

- 1) An MS in MM state "idle, updated" and in RR idle mode, when made to initiate a call, if it provides a human interface, shall display the dialled number.
- 2) An MS in MM state "idle, updated" and in RR idle mode, when made to initiate a call for a selected teleservice/bearer service for HSCSD that is supported by the MS, starts to initiate the immediate assignment procedure by sending a CHANNEL REQUEST message with correct establishment cause.
- 3) Subsequently after establishment of a MM connection, after MS sends its multislot class in CLASSMARK CHANGE message, the MS shall send a SETUP message with correct parameters.

- 4) The call control entity of the Mobile Station in the "call initiated" state, in the "mobile originating call proceeding" state or in the "call delivered" state, shall, upon receipt of a CONNECT message:
  - 4.1) attach the user connection to the radio path;
  - 4.2) return a CONNECT ACKNOWLEDGE message.
  - 4.3) establish the TDS link.
- 5) Subsequently when the network initiates call clearing by sending a DISCONNECT message, the MS shall proceed to release the call by sending a RELEASE message.
- 6) On receipt of a CHANNEL RELEASE message, the MS shall disconnect the main signalling link.

#### Reference

- Conformance requirement 1: 3GPP TS 02.07.
- Conformance requirement 2: 3GPP TS 02.07,  
3GPP TS 04.08 / 3GPP TS 44.018 subclauses 3.3.1.1 and 9.1.8.
- Conformance requirement 3: 3GPP TS 04.08 / 3GPP TS 44.018 subclause 9.1.11,  
3GPP TS 04.08 / 3GPP TS 24.008 subclause 9.3.23.
- Conformance requirement 4: 3GPP TS 04.08 / 3GPP TS 24.008 subclauses 9.3.5 and 9.3.6,  
3GPP TS 07.01 clause 8.
- Conformance requirement 5: 3GPP TS 04.08 / 3GPP TS 24.008 subclauses 9.3.7, 9.3.18 and 5.4.4.2.2.
- Conformance requirement 6: 3GPP TS 04.08 / 3GPP TS 44.018 subclause 9.1.7.

#### 26.13.3.3.2 Test purpose

- 1) To verify that the MS in MM state "idle, updated" with a TMSI assigned, when made to initiate a call for a selected teleservice/bearer service for HSCSD that is supported by the MS as declared in a PICS/PIXIT statement, displays the dialled number in the way described in a PICS/PIXIT statement.
- 2) To verify that the MS in MM state "idle, updated" and in RR idle mode, with a TMSI assigned, when made to initiate a call for a selected teleservice/bearer service for HSCSD that is supported by the MS as declared in a PICS/PIXIT statement, starts to initiate an immediate assignment procedure by sending the CHANNEL REQUEST message with correct establishment cause.
- 3) To verify that subsequently after receipt of an IMMEDIATE ASSIGNMENT message allocating an SDCCH, after completion of establishment of the main signalling link, after having sent a CM SERVICE REQUEST message, after MS sends its multislot class in CLASSMARK CHANGE message, after having successfully performed the authentication and cipher mode setting procedures, the MS sends a SETUP message with correct parameters.
- 4) Multislot configuration with maximum number of channels supported by MS in a HSCSD configuration, is allocated. To verify that subsequently, after receipt of a CALL PROCEEDING message and of an ASSIGNMENT COMMAND message allocating an appropriate TCHs, after having completed the early assignment procedure for all traffic channel in multislot configuration by replying with the ASSIGNMENT COMPLETE message, after receipt of an ALERTING message and a CONNECT message, the MS returns a CONNECT ACKNOWLEDGE message.
- 5) To verify that subsequently the MS has attached the user connection to the radio path. This is verified by checking that the MS synchronises correctly to the TCHs and sends and receives correct data frames in each data block.
- 6) To verify that subsequently upon the network initiating call clearing by sending a DISCONNECT message, the MS proceed to release the call with RELEASE.
- 7) To verify that subsequently, on receipt of a RELEASE COMPLETE message followed by a CHANNEL RELEASE message, the MS disconnects the main signalling link.



### 26.13.3.3.3 Method of test

#### Initial conditions

##### Mobile Station:

- The MS is in MM-state "idle, updated" with valid TMSI and CKSN.

##### System Simulator:

- 1 cell, default parameters except:
  - Early classmark sending enabled in SI3 rest octets.

#### Related PICS/PIXIT statement(s)

- Interface to human user (p1 = Y/N).
- Way to display the called number (only applicable if the MS has an interface to human user).
- Supported teleservices/bearer services.
- Classmark.
- Multislot class.

#### Foreseen final state of the MS

MS is in MM-state "idle, updated" with valid TMSI and CKSN.

#### Test procedure

The MS is made to initiate a HSCSD connection. Maximum number of channels supported by the MS in a HSCSD configuration, is allocated. The call is established with early assignment. Having reached the active state, the call is cleared by the SS.

#### Maximum duration of test

7 minutes.

Expected sequence

| Step | Direction | Message                 | Comments                                                                                                                      |
|------|-----------|-------------------------|-------------------------------------------------------------------------------------------------------------------------------|
| 1    | MS        |                         | The "called number" is entered                                                                                                |
| 2    | MS        |                         | If p1 = Y, the MS must display the called number in the way defined in PICS/PIXIT.                                            |
| 3    | MS -> SS  | CHANNEL REQUEST         | Establishment cause is "Originating call and TCH/F is needed, or originating call and the network does not set NECI bit to 1" |
| 4    | SS -> MS  | IMMEDIATE ASSIGNMENT    |                                                                                                                               |
| 5    | MS -> SS  | CM SERVICE REQUEST      | Message is contained in SABM                                                                                                  |
| 6    | MS -> SS  | CLASSMARK CHANGE        | Multislot class                                                                                                               |
| 7    | SS -> MS  | AUTHENTICATION REQUEST  |                                                                                                                               |
| 8    | MS -> SS  | AUTHENTICATION RESPONSE | SRES specifies correct value.                                                                                                 |
| 9    | SS -> MS  | CIPHERING MODE COMMAND  | SS starts deciphering after sending the message.                                                                              |
| 10   | MS -> SS  | CIPHERING MODE COMPLETE | Shall be sent enciphered. All following messages shall be sent enciphered.                                                    |
| 11   | SS        |                         | SS starts ciphering.                                                                                                          |
| 12   | MS -> SS  | SETUP                   | Transparent connection                                                                                                        |
| 13   | SS -> MS  | CALL PROCEEDING         |                                                                                                                               |
| 14   | SS -> MS  | ASSIGNMENT COMMAND      | In multislot allocation maximum number of timeslots, that MS supports, is allocated.                                          |
| 15   | MS -> SS  | ASSIGNMENT COMPLETE     |                                                                                                                               |
| 16   | SS -> MS  | ALERTING                |                                                                                                                               |
| 17   | MS        |                         |                                                                                                                               |
| 18   | SS -> MS  | CONNECT                 |                                                                                                                               |
| 19   | MS -> SS  | CONNECT ACKNOWLEDGE     |                                                                                                                               |
| 20   | MS        |                         | The appropriate bearer channel is through connected in both directions                                                        |
| 21   | SS -> MS  | DISCONNECT              |                                                                                                                               |
| 22   | MS -> SS  | RELEASE                 |                                                                                                                               |
| 23   | SS -> MS  | RELEASE COMPLETE        |                                                                                                                               |
| 24   | SS -> MS  | CHANNEL RELEASE         | The main signalling link is released                                                                                          |

#### 26.13.3.4 Multislot signalling / Structured procedures / MS Terminated call / early assignment / HSCSD / non-transparent

This test is applicable to all MS that supports multislot configuration.

##### 26.13.3.4.1 Conformance requirement

- 1) The MS is in MM state "idle, updated" and in RR idle mode when being paged by the network.
- 2) The MS sends CHANNEL REQUEST message to the network and after that it receives IMMEDIATE ASSIGNMENT message from the network
- 3) The MS sends PAGING RESPONSE message to network and after that MS sends its multislot class in CLASSMARK CHANGE message to the network.
- 4) The MS performs successfully authentication and cipher mode setting procedures.
- 5) The MS shall acknowledge the SETUP message with a CALL CONFIRMED message, if compatibility checking was successful, the MS is not busy, and the user does not refuse the call.
- 6) Upon receipt of the ASSIGNMENT COMMAND message the MS continues a mobile terminating call establishment with early establishment of the traffic channel(s)
  - 6.1) by replying to the ASSIGNMENT COMMAND with an ASSIGNMENT COMPLETE message; and
  - 6.2) if the MS supports immediate connect, by continuing the call establishment by through-connecting the traffic channel(s) in both directions, or if the MS does not support immediate connect, by sending an ALERTING message.
- 7) An MS indicates acceptance of a MT call by sending CONNECT.

- 8) After receiving the CONNECT ACKNOWLEDGE message from the network the MS shall establish the RLP link.
- 9) User requests User initiated service level upgrade. MS sends MODIFY message and after receipt of MODIFY COMPLETE message the MS enters the active state.
- 10) MS receives CONFIGURATION CHANGE COMMAND message and reply's to SS by sending CONFIGURATION CHANGE ACKNOWLEDGE message.
- 11) The MS initiates call clearing of an active call by sending a DISCONNECT message.
- 12) The MS in this phase of call release, upon receipt of a RELEASE message, shall return a RELEASE COMPLETE message.
- 13) Subsequently the MS, upon receipt of a CHANNEL RELEASE message, shall disconnect the main signalling link.

## Reference

- Conformance requirement 1: 3GPP TS 02.07.
- Conformance requirement 2: 3GPP TS 04.08 / 3GPP TS 44.018 subclauses 3.3.1.1 and 9.1.8.
- Conformance requirement 3: 3GPP TS 04.08 / 3GPP TS 44.018 subclauses 3.3.2.2, 9.1.25 and 9.1.11.
- Conformance requirement 4: 3GPP TS 04.08 / 3GPP TS 24.008 subclauses 4.3.2, 9.2.2 and 9.2.3, 3GPP TS 04.08 / 3GPP TS 44.018 subclauses 3.4.7, 9.1.9 and 9.1.10.
- Conformance requirement 5: 3GPP TS 04.08 / 3GPP TS 24.008, subclauses 9.3.23 and 9.3.2.
- Conformance requirement 6: 3GPP TS 04.08 / 3GPP TS 44.018 subclauses 9.1.2 and 9.1.3 3GPP TS 04.08 / 3GPP TS 24.008 subclauses 5.2.1.5 and 9.3.1.
- Conformance requirement 7: 3GPP TS 04.08 / 3GPP TS 24.008 subclause 9.3.5.
- Conformance requirement 8: 3GPP TS 04.08 / 3GPP TS 24.008 subclause 9.3.6, 3GPP TS 07.01 clause 8.
- Conformance requirement 9: 3GPP TS 04.08 / 3GPP TS 24.008 subclauses 9.3.13 and 9.3.14.
- Conformance requirement 10: 3GPP TS 04.08 / 3GPP TS 44.018 subclauses 9.1.12b and 9.1.12c.
- Conformance requirement 11: 3GPP TS 04.08 / 3GPP TS 24.008 subclause 9.3.7.
- Conformance requirement 12: 3GPP TS 04.08 / 3GPP TS 24.008 subclauses 9.3.18, 9.3.19 and 5.4.4.2.2.
- Conformance requirement 13: 3GPP TS 04.08 / 3GPP TS 44.018 subclause 9.1.7.

### 26.13.3.4.2 Test purpose

- 1) To verify that the MS in MM state "idle, updated" and in RR idle mode with a TMSI assigned, after being paged by the network on the correct paging subchannel, after initiating the immediate assignment procedure by sending the CHANNEL REQUEST message, after receipt of an IMMEDIATE ASSIGNMENT message allocating an SDCCH, after having sent a PAGING RESPONSE message on the allocated SDCCH, after having sent multislot class in CLASSMARK CHANGE message, after having performed successful authentication and cipher mode setting procedures, after receipt of a SETUP message not containing a signal information element, returns a CALL CONFIRMED message.
- 2) Multislot configuration with one TCH/F is allocated. To verify that subsequently, the SS sending an ASSIGNMENT COMMAND message, the MS successfully continues a mobile terminating call establishment with early assignment of traffic channel(s):
  - 2.1) by replying to the ASSIGNMENT COMMAND with an ASSIGNMENT COMPLETE message; and
  - 2.2) by continuing the call establishment by either sending a CONNECT message or sending an ALERTING message depending on PICS/PIXIT statement.

- 3) To verify that the MS generates an alerting indication if an ALERTING message had to be sent.
- 4) To verify that if an ALERTING had been sent, subsequently, when the user accepts the call (possibly internal action as declared in PICS/PIXIT statement), the MS returns a CONNECT message.
- 5) To verify that the MS after receipt of a CONNECT ACKNOWLEDGE message subsequently attaches the user connection to the radio path. This is verified by checking that the MS establishes the RLP link correctly and sends and receives correct RLP frames in each data block.
- 6) To verify that subsequently upon user requests User initiated service level upgrade, the MS send MODIFY message and after receipt of MODIFY COMPLETE message the MS enters the active state.
- 7) To verify that subsequently, after receipt of a CONFIGURATION CHANGE COMMAND, after MS sends CONFIGURATION CHANGE ACKNOWLEDGE, MS through connects all bi-directional channel(s) in multislot configuration in both directions and all uni-directional channels in downlink direction. Multislot configuration is upgraded from simplest case up to the maximum number of channels supported by MS in the HSCSD configuration. This is verified by checking that the MS sends and receives correct RLP frames in each data block.
- 8) To verify that subsequently, the MS can initiate call clearing by sending DISCONNECT message.
- 9) To verify that the MS in this phase of call release, upon receipt of a RELEASE message, returns a RELEASE COMPLETE message.
- 10) To verify that subsequently the MS, upon receipt of a CHANNEL RELEASE message, disconnects the main signalling link.

#### 26.13.3.4.3 Method of test

##### Initial conditions

##### Mobile Station:

- The MS is in MM-state "idle, updated" with valid TMSI and CKSN.

##### System Simulator:

- 1 cell, default parameters except:
  - Early classmark sending enabled in SI3 rest octets.

##### Related PICS/PIXIT statement(s)

- Interface to the human user (p1= Y/N).
- Way to indicate alerting (only applicable if the MS supports the feature).
- Way to make the MS accept an incoming call after alerting (possibly dependent on teleservice/bearer service and configuration).
- Supported teleservices/bearer service.
- Classmark.
- Immediate connect supported (Y/N).
- Multislot class.

##### Foreseen final state of the MS

MS is in MM-state "idle, updated" with valid TMSI and CKSN.

### Test procedure

The MS is paged and the resulting HSCSD connection is established. Multislot configuration with one TCH/F is allocated. User service level upgrade is performed. MS enters the active state. Then CONFIGURATION CHANGE COMMAND message is sent to MS and it reply's with CONFIGURATION CHANGE ACKNOWLEDGE message. This is done from simplest case up to the maximum number of channels supported by the MS in the HSCSD configuration (this is performed within highest multislot class that MS supports).

### Maximum duration of test

7 minutes.

Expected sequence

| Step | Direction | Message                          | Comments                                                                                                                                                                                                                                                                                               |
|------|-----------|----------------------------------|--------------------------------------------------------------------------------------------------------------------------------------------------------------------------------------------------------------------------------------------------------------------------------------------------------|
| 1    | SS -> MS  | PAGING REQUEST TYPE 1            | Sent on the correct paging subchannel.                                                                                                                                                                                                                                                                 |
| 2    | MS -> SS  | CHANNEL REQUEST                  | Establishment cause indicates "answer to paging".                                                                                                                                                                                                                                                      |
| 3    | SS -> MS  | IMMEDIATE ASSIGNMENT             |                                                                                                                                                                                                                                                                                                        |
| 4    | MS -> SS  | PAGING RESPONSE                  | Message is contained in SABM.                                                                                                                                                                                                                                                                          |
| 5    | MS -> SS  | CLASSMARK CHANGE                 | Multislot class                                                                                                                                                                                                                                                                                        |
| 6    | SS -> MS  | AUTHENTICATION REQUEST           |                                                                                                                                                                                                                                                                                                        |
| 7    | MS -> SS  | AUTHENTICATION RESPONSE          | SRES specifies correct value.                                                                                                                                                                                                                                                                          |
| 8    | SS -> MS  | CIPHERING MODE COMMAND           | SS starts deciphering after sending the message.                                                                                                                                                                                                                                                       |
| 9    | MS -> SS  | CIPHERING MODE COMPLETE          | Shall be sent enciphered. All following messages shall be sent enciphered.                                                                                                                                                                                                                             |
| 10   | SS        |                                  | SS starts ciphering.                                                                                                                                                                                                                                                                                   |
| 11   | SS -> MS  | SETUP                            | Message does not contain the signal IE. Setup indicates non-transparent connection.                                                                                                                                                                                                                    |
| 12   | MS -> SS  | CALL CONFIRMED                   | If the MS supports immediate connect then branch A applies. If the MS does not support immediate connect then branch B applies                                                                                                                                                                         |
| A13  | SS -> MS  | ASSIGNMENT COMMAND               | In multislot allocation only one timeslot is allocated.                                                                                                                                                                                                                                                |
| A14  | MS -> SS  | ASSIGNMENT COMPLETE              |                                                                                                                                                                                                                                                                                                        |
| A15  | MS -> SS  | CONNECT                          |                                                                                                                                                                                                                                                                                                        |
| B13  | SS -> MS  | ASSIGNMENT COMMAND               | In multislot allocation only one timeslot is allocated.                                                                                                                                                                                                                                                |
| B14  | MS -> SS  | ASSIGNMENT COMPLETE              |                                                                                                                                                                                                                                                                                                        |
| B15  | MS -> SS  | ALERTING                         |                                                                                                                                                                                                                                                                                                        |
| B16  | MS        |                                  | An alerting indication as defined in a PICS/PIXIT statement is given by the MS                                                                                                                                                                                                                         |
| B17  | MS        |                                  | The MS is made to accept the call in the way described in a PICS/PIXIT statement                                                                                                                                                                                                                       |
| B18  | MS -> SS  | CONNECT                          |                                                                                                                                                                                                                                                                                                        |
| 19   | SS -> MS  | CONNECT ACKNOWLEDGE              | TCH shall be through connected in both directions. The RLP link establishment is initiated by the MS. User initiated service level upgrade is initiated                                                                                                                                                |
| 20   | MS        |                                  |                                                                                                                                                                                                                                                                                                        |
| 21   | MS -> SS  | MODIFY                           |                                                                                                                                                                                                                                                                                                        |
| 22   | SS -> MS  | MODIFY COMPLETE                  |                                                                                                                                                                                                                                                                                                        |
| 23   | MS        |                                  | MS enters the active state                                                                                                                                                                                                                                                                             |
| 24   |           |                                  | Next three steps are performed as many times as used multislot class has different channel combinations. Timeslot allocation starts from simplest case and is upgraded up to the maximum that MS multislot class supports, one step at the time (within the highest multislot class that MS supports). |
| 24A  | SS -> MS  | CONFIGURATION CHANGE COMMAND     | Appropriate number of timeslots is selected.                                                                                                                                                                                                                                                           |
| 24B  | MS -> SS  | CONFIGURATION CHANGE ACKNOWLEDGE |                                                                                                                                                                                                                                                                                                        |
| 24C  | MS        |                                  |                                                                                                                                                                                                                                                                                                        |
|      |           |                                  | MS connects all bi-directional channels in both directions and all uni-directional channels in downlink direction.                                                                                                                                                                                     |
| 25   | MS        |                                  | The MS is made to release the call.                                                                                                                                                                                                                                                                    |
| 26   | MS -> SS  | DISCONNECT                       |                                                                                                                                                                                                                                                                                                        |
| 27   | SS -> MS  | RELEASE                          |                                                                                                                                                                                                                                                                                                        |
| 28   | MS -> SS  | RELEASE COMPLETE                 |                                                                                                                                                                                                                                                                                                        |
| 29   | SS -> MS  | CHANNEL RELEASE                  | The main signalling link is released.                                                                                                                                                                                                                                                                  |

### 26.13.3.5 Multislot signalling / Structured procedures / MS Terminated call / early assignment / HSCSD / Transparent

This test is applicable to all MS that supports multislot configuration.

#### 26.13.3.5.1 Conformance requirement

- 1) The MS is in MM state "idle, updated" and in RR idle mode when being paged by the network.

- 2) The MS sends CHANNEL REQUEST message to the network and after that it receives IMMEDIATE ASSIGNMENT message from the network.
- 3) The MS sends PAGING RESPONSE message to network and after that MS sends its multislot class in CLASSMARK CHANGE message to the network.
- 4) The MS performs successfully authentication and cipher mode setting procedures.
- 5) The MS shall acknowledge the SETUP message with a CALL CONFIRMED message, if compatibility checking was successful, the MS is not busy, and the user does not refuse the call.
- 6) Upon receipt of the ASSIGNMENT COMMAND message the MS continues a mobile terminating call establishment with early establishment of the traffic channel(s)
  - 6.1) by replying to the ASSIGNMENT COMMAND with an ASSIGNMENT COMPLETE message; and
  - 6.2) if the MS supports immediate connect, by continuing the call establishment by through-connecting the traffic channel(s) in both directions, or if the MS does not support immediate connect, by sending an ALERTING message.
- 7) An MS indicates acceptance of a MT call by sending CONNECT.
- 8) The mobile station shall attach the user connection and establish the TDS link when receiving the CONNECT ACKNOWLEDGE message from the network.
- 9) MS correctly uses different ciphering bit streams on the different timeslots in a multislot configuration.
- 10) The MS initiates call clearing of an active call by sending a DISCONNECT message.
- 11) The MS in this phase of call release, upon receipt of a RELEASE message, shall return a RELEASE COMPLETE message.
- 12) Subsequently the MS, upon receipt of a CHANNEL RELEASE message, shall disconnect the main signalling link.

## Reference

- Conformance requirement 1: 3GPP TS 02.07.
- Conformance requirement 2: 3GPP TS 04.08 / 3GPP TS 44.018 subclauses 3.3.1.1 and 9.1.8.
- Conformance requirement 3: 3GPP TS 04.08/ 3GPP TS 44.018 subclauses 3.3.2.2, 9.1.25 and 9.1.11.
- Conformance requirement 4: 3GPP TS 04.08 / 3GPP TS 24.008 subclauses 4.3.2, 9.2.2 and 9.2.3, 3GPP TS 04.08 / 3GPP TS 44.018 subclauses 3.4.7, 9.1.9 and 9.1.10.
- Conformance requirement 5: 3GPP TS 04.08 / 3GPP TS 24.008, subclauses 9.3.23 and 9.3.2.
- Conformance requirement 6: 3GPP TS 04.08/ 3GPP TS 44.018 subclauses 9.1.2 and 9.1.3.
- Conformance requirement 7: 3GPP TS 04.08 / 3GPP TS 24.008 subclause 9.3.5.
- Conformance requirement 8: 3GPP TS 04.08 / 3GPP TS 24.008 subclause 9.3.6, 3GPP TS 07.01 clause 8.
- Conformance requirement 9: 3GPP TS 03.34 subclause 5.2.5, 3GPP TS 04.08/ 3GPP TS 44.018 subclauses 3.4.7 and 9.1.9.
- Conformance requirement 10: 3GPP TS 04.08 / 3GPP TS 24.008 subclause 9.3.7.
- Conformance requirement 11: 3GPP TS 04.08 / 3GPP TS 24.008 subclause 9.3.19.
- Conformance requirement 12: 3GPP TS 04.08/ 3GPP TS 44.018 subclause 9.1.7.

### 26.13.3.5.2 Test purpose

- 1) To verify that the MS in MM state "idle, updated" and in RR idle mode with a TMSI assigned, after being paged by the network on the correct paging subchannel, after initiating the immediate assignment procedure by sending the CHANNEL REQUEST message, after receipt of an IMMEDIATE ASSIGNMENT message allocating an SDCCH, after having sent a PAGING RESPONSE message on the allocated SDCCH, after having sent multislot class in CLASMARK CHANGE message which has been explicitly accepted by the network, as indicated in the last reception in the accessed cell of the SYSTEM INFORMATION TYPE 3 message, after having performed successful authentication and cipher mode setting procedures, after receipt of a SETUP message not containing a signal information element, returns a CALL CONFIRMED message.
- 2) Multislot configuration with maximum number of channels supported by MS in a HSCSD configuration, is allocated. To verify that subsequently, the SS sending an ASSIGNMENT COMMAND message, the MS successfully continues a mobile terminating call establishment with early assignment of traffic channel(s):
  - 2.1) by replying to the ASSIGNMENT COMMAND with an ASSIGNMENT COMPLETE message; and
  - 2.2) by continuing the call establishment by either sending a CONNECT messages or sending an ALERTING message depending on PICS/PIXIT statement.
- 3) To verify that the MS generates an alerting indication if an ALERTING message had to be sent.
- 4) To verify that if an ALERTING had been sent, subsequently, when the user accepts the call (possibly internal action as declared in PICS/PIXIT statement), the MS returns a CONNECT message.
- 5) To verify that the MS after receipt of a CONNECT ACKNOWLEDGE message subsequently attaches the user connection to the radio path. This is verified by checking that the MS synchronises correctly to the TCHs and sends and receives correct data frames in each data block.
- 6) To verify that the MS correctly uses different ciphering bit streams on the different timeslots in a multislot configuration.
- 7) To verify that subsequently, the MS can initiate call clearing by sending a DISCONNECT message.
- 8) To verify that the MS in this phase of call release, upon receipt of a RELEASE message, returns a RELEASE COMPLETE message.
- 9) To verify that subsequently the MS, upon receipt of a CHANNEL RELEASE message, disconnects the main signalling link.

These test purposes are tested for all rates supported by the MS (full rate).

### 26.13.3.5.3 Method of test

#### Initial conditions

#### Mobile Station:

- The MS is in MM-state "idle, updated" with valid TMSI and CKSN.

#### System Simulator:

- 1 cell, default parameters except:
  - Early classmark sending enabled in SI3 rest octets.

#### Related PICS/PIXIT statement(s)

- Interface to the human user (p1= Y/N).
- Way to indicate alerting (only applicable if the MS supports the feature).
- Way to make the MS accept an incoming call after alerting (possibly dependent on teleservice/bearer service and configuration).



- Supported teleservices/bearer service.
- Classmark.
- Immediate connect supported (Y/N).
- Multislot class.

Foreseen final state of the MS

MS is in MM-state "idle, updated" with valid TMSI and CKSN.

Test procedure

The MS is paged and the resulting HSCSD connection is established. Maximum number of channels supported by the MS in a HSCSD configuration, is allocated. Having reached the active state, the MS is made to clear the call.

Maximum duration of test

7 minutes

Expected sequence

| Step | Direction | Message                 | Comments                                                                                                                                                     |
|------|-----------|-------------------------|--------------------------------------------------------------------------------------------------------------------------------------------------------------|
| 1    | SS -> MS  | PAGING REQUEST TYPE 1   | Sent on the correct paging subchannel.                                                                                                                       |
| 2    | MS -> SS  | CHANNEL REQUEST         | Establishment cause indicates "answer to paging".                                                                                                            |
| 3    | SS -> MS  | IMMEDIATE ASSIGNMENT    |                                                                                                                                                              |
| 4    | MS -> SS  | PAGING RESPONSE         | Message is contained in SABM.                                                                                                                                |
| 5    | MS -> SS  | CLASSMARK CHANGE        | Early classmark sending Multislot class indicated                                                                                                            |
| 6    | SS -> MS  | AUTHENTICATION REQUEST  |                                                                                                                                                              |
| 7    | MS -> SS  | AUTHENTICATION RESPONSE | SRES specifies correct value.                                                                                                                                |
| 8    | SS -> MS  | CIPHERING MODE COMMAND  | SS starts deciphering after sending the message.                                                                                                             |
| 9    | MS -> SS  | CIPHERING MODE COMPLETE | Shall be sent enciphered. All following messages shall be sent enciphered.                                                                                   |
| 10   | SS        |                         | SS starts ciphering.                                                                                                                                         |
| 11   | SS -> MS  | SETUP                   | Message does not contain the signal IE.                                                                                                                      |
| 12   | MS -> SS  | CALL CONFIRMED          |                                                                                                                                                              |
|      |           |                         | If the MS supports immediate connect then branch A applies. If the MS does not support immediate connect then branch B applies                               |
| A13  | SS -> MS  | ASSIGNMENT COMMAND      |                                                                                                                                                              |
| A14  | MS -> SS  | ASSIGNMENT COMPLETE     |                                                                                                                                                              |
| A15  | MS -> SS  | CONNECT                 | In multislot allocation maximum number of timeslots that MS supports, is allocated.                                                                          |
| B13  | SS -> MS  | ASSIGNMENT COMMAND      |                                                                                                                                                              |
| B14  | MS -> SS  | ASSIGNMENT COMPLETE     |                                                                                                                                                              |
| B15  | MS -> SS  | ALERTING                | In multislot allocation maximum number of timeslots that MS supports, is allocated.<br>sent on the TCH/Sm channel                                            |
| B16  | MS        |                         | An alerting indication as defined in a PICS/PIXIT statement is given by the MS                                                                               |
| B17  | MS        |                         | The MS is made to accept the call in the way described in a PICS/PIXIT statement                                                                             |
| B18  | MS -> SS  | CONNECT                 |                                                                                                                                                              |
| 19   | SS -> MS  | CONNECT ACKNOWLEDGE     |                                                                                                                                                              |
| 20   | MS        |                         | The appropriate bearer channel is through connected in both directions and the MS correctly uses different ciphering bit streams on the different timeslots. |
| 21   | MS        |                         | The MS is made to release the call.                                                                                                                          |
| 22   | MS -> SS  | DISCONNECT              |                                                                                                                                                              |
| 23   | SS -> MS  | RELEASE                 |                                                                                                                                                              |
| 24   | MS -> SS  | RELEASE COMPLETE        |                                                                                                                                                              |
| 25   | SS -> MS  | CHANNEL RELEASE         | The main signalling link is released.                                                                                                                        |

### 26.13.3.6 Default test conditions during layer 3 tests

During tests in subclause 26.13 the following default test conditions shall apply if not otherwise stated within the test description. In the table below, decimal values are normally used. Sometimes a hexadecimal value, indicated with a "H", or a binary value, indicated with a "B" is given.

|                                                | GSM 450                                               | GSM 480                                               |
|------------------------------------------------|-------------------------------------------------------|-------------------------------------------------------|
| General signalling conditions for all carriers |                                                       |                                                       |
| Ciphering                                      | yes                                                   | yes                                                   |
| General RF-conditions for all carriers         |                                                       |                                                       |
| Frequency hopping mode                         | Non-hopping                                           | Non-hopping                                           |
| Propagation profile                            | Static                                                | Static                                                |
| Downlink Input Level                           | 63 dB $\mu$ Vemf( )                                   | 63 dB $\mu$ Vemf( )                                   |
| Uplink output power                            | Minimum according to MS power class                   | Minimum according to MS power class                   |
| Serving cell, BCCH/CCCH carrier                |                                                       |                                                       |
| Channel ARFCN                                  | 263                                                   | 310                                                   |
| Alternative channels                           | 274 or 276                                            | 321 or 323                                            |
| Serving cell, Traffic channel, SDCCH           |                                                       |                                                       |
| Channel ARFCN                                  | 267                                                   | 315                                                   |
| Alternative channels                           | 275 or 279                                            | 322 or 326                                            |
| Power Control Indicator                        | 0                                                     | 0                                                     |
| Neighbouring cells BCCH/CCCH carriers          |                                                       |                                                       |
| Channel ARFCN                                  | 261, 282, 284, 287, 290, 293                          | 308, 329, 331, 334, 337, 340                          |
| Alternative channels                           | 262, 283, 285, 288, 291, 292                          | 309, 330, 332, 335, 338, 339                          |
| Input level                                    | 53 dB $\mu$ Vemf( )                                   | 53 dB $\mu$ Vemf( )                                   |
| Network dependent parameters                   |                                                       |                                                       |
| Cell identity                                  | 0001H                                                 | 0001H                                                 |
| Mobile country code, MCC                       | 001 (decimal)                                         | 001 (decimal)                                         |
| Mobile network code, MNC                       | 01 (decimal)                                          | 01 (decimal)                                          |
| Location area code, LAC                        | 0001H                                                 | 0001H                                                 |
| Frequency List                                 | Range 128                                             | Range 128                                             |
| BCCH allocation sequence number(BA_IND)        | 0                                                     | 0                                                     |
| Cell Channel Descriptor                        | Range 128                                             | Range 128                                             |
| PLMN colour code, NCC                          | 1                                                     | 1                                                     |
| BS colour code, BCC                            | 5                                                     | 5                                                     |
| SMS Cell Broadcast                             | not active                                            | not active                                            |
| DTX                                            | MS must not use                                       | MS must not use                                       |
| IMSI Attach-detach                             | MS shall not apply                                    | MS shall not apply                                    |
| CCCH_CONF                                      | 1 basic physical channel for CCCH combined with SDCCH | 1 basic physical channel for CCCH combined with SDCCH |
| BS_AG_BLKS_RES                                 | 0 blocks reserved                                     | 0 blocks reserved                                     |
| BS_PA_MFRMS                                    | 5 paging subgroups                                    | 5 paging subgroups                                    |
| CELL_BAR_ACCESS                                | (not barred)                                          | (not barred)                                          |
| Call-re-establishment (RE)                     | (allowed)                                             | (allowed)                                             |
| Emergency Call allowed                         | allowed                                               | same                                                  |
| Access Control Class (AC) (0..9, 11..15)       | allowed                                               | same                                                  |
| Network dependent timers                       |                                                       |                                                       |
| Radio_Link_Time-out                            | 8                                                     | 8                                                     |
| T3212 Periodic updating in decihours           | Infinite                                              | Infinite                                              |
| Access control parameters                      |                                                       |                                                       |
| Max retrans                                    | 1                                                     | 1                                                     |
| Tx-integer, nr. of slots                       | 5                                                     | 5                                                     |
| CELL_RESELECT_HYSTERESIS                       | 12 dB                                                 | 12 dB                                                 |
| MS_TXPWR_MAX_CCH                               | minimum level                                         | minimum level                                         |
| RXLEV_ACCESS_MIN                               | minimum                                               | minimum                                               |
| NECI                                           | New establishment causes are not supported            | same                                                  |
| ACS (ADDITIONAL RESELECTION)                   | No additional cell parameters                         | same                                                  |
| PARAM IND)                                     | are present in SI messages 7 and 8                    | same                                                  |
| P1 and C2 parameters                           | C2 parameters not present                             | same                                                  |
| POI and POWER OFFSET                           | N/A                                                   | N/A                                                   |

|                                                | GSM 900                                                          | DCS 1 800                                             |
|------------------------------------------------|------------------------------------------------------------------|-------------------------------------------------------|
| General signalling conditions for all carriers |                                                                  |                                                       |
| Ciphering                                      | yes                                                              | yes                                                   |
| General RF-conditions for all carriers         |                                                                  |                                                       |
| Frequency hopping mode                         | Non-hopping                                                      | Non-hopping                                           |
| Propagation profile                            | Static                                                           | Static                                                |
| Downlink Input Level                           | 63 dB $\mu$ Vemf( )                                              | 63 dB $\mu$ Vemf( )                                   |
| Uplink output power                            | Minimum according to MS power class                              | Minimum according to MS power class                   |
| Serving cell, BCCH/CCCH carrier                |                                                                  |                                                       |
| Channel ARFCN                                  | 20                                                               | 590                                                   |
| Alternative channels                           | 40 or 60                                                         | 690 or 830                                            |
| Serving cell, Traffic channel, SDCCH           |                                                                  |                                                       |
| Channel ARFCN                                  | 30                                                               | 650                                                   |
| Alternative channels                           | 50 or 70                                                         | 750 or 850                                            |
| Power Control Indicator                        | 0                                                                | 0                                                     |
| Neighbouring cells BCCH/CCCH carriers          |                                                                  |                                                       |
| Channel ARFCN                                  | 10, 80, 90, 100, 110, 120                                        | 520, 600, 700, 780, 810, 870                          |
| Alternative channels                           | 15, 85, 95, 105, 115, 122                                        | 530, 610, 710, 790, 820, 880                          |
| Input level                                    | 53 dB $\mu$ Vemf( )                                              | 53 dB $\mu$ Vemf( )                                   |
| Network dependent parameters                   |                                                                  |                                                       |
| Cell identity                                  | 0001H                                                            | 0001H                                                 |
| Mobile country code, MCC                       | 001 (decimal)                                                    | 001 (decimal)                                         |
| Mobile network code, MNC                       | 01 (decimal)                                                     | 01 (decimal)                                          |
| Location area code, LAC                        | 0001H                                                            | 0001H                                                 |
| Frequency List                                 | Bit Map 0                                                        | Range 512                                             |
| BCCH allocation sequence number(BA_IND)        | 0                                                                | 0                                                     |
| Cell Channel Descriptor                        | Bit Map 0                                                        | Range 512                                             |
| PLMN colour code, NCC                          | 1                                                                | 1                                                     |
| BS colour code, BCC                            | 5                                                                | 5                                                     |
| SMS Cell Broadcast                             | not active                                                       | not active                                            |
| DTX                                            | MS must not use                                                  | MS must not use                                       |
| IMSI Attach-detach                             | MS shall not apply                                               | MS shall not apply                                    |
| CCCH_CONF                                      | 1 basic physical channel for CCCH combined with SDCCH            | 1 basic physical channel for CCCH combined with SDCCH |
| BS_AG_BLKS_RES                                 | 0 blocks reserved                                                | 0 blocks reserved                                     |
| BS_PA_MFRMS                                    | 5 paging subgroups                                               | 5 paging subgroups                                    |
| CELL_BAR_ACCESS                                | (not barred)                                                     | (not barred)                                          |
| Call-re-establishment (RE)                     | (allowed)                                                        | (allowed)                                             |
| Emergency Call allowed                         | allowed                                                          | same                                                  |
| Access Control Class (AC) (0..9, 11..15)       | allowed                                                          | same                                                  |
| Network dependent timers                       |                                                                  |                                                       |
| Radio_Link_Time-out                            | 8                                                                | 8                                                     |
| T3212 Periodic updating in decihours           | Infinite                                                         | Infinite                                              |
| Access control parameters                      |                                                                  |                                                       |
| Max retrans                                    | 1                                                                | 1                                                     |
| Tx-integer, nr. of slots                       | 5                                                                | 5                                                     |
| CELL_RESELECT_HYSTERESIS                       | 12 dB                                                            | 12 dB                                                 |
| MS_TXPWR_MAX_CCH                               | minimum level                                                    | minimum level                                         |
| RXLEV_ACCESS_MIN                               | minimum                                                          | minimum                                               |
| NECI                                           | New establishment causes are not supported                       | same                                                  |
| ACS (ADDITIONAL RESELECTION PARAM IND)         | No additional cell parameters are present in SI messages 7 and 8 | same                                                  |
| P1 and C2 parameters                           | C2 parameters not present                                        | same                                                  |
| POI and POWER OFFSET                           | N/A                                                              | POWER OFFSET Parameter not present.                   |

|                                                | GSM 700                                                          | GSM 850                                                          |
|------------------------------------------------|------------------------------------------------------------------|------------------------------------------------------------------|
| General signalling conditions for all carriers |                                                                  |                                                                  |
| Ciphering                                      | yes                                                              | yes                                                              |
| General RF-conditions for all carriers         |                                                                  |                                                                  |
| Frequency hopping mode                         | Non-hopping                                                      | Non-hopping                                                      |
| Propagation profile                            | Static                                                           | Static                                                           |
| Downlink Input Level                           | 63 dB $\mu$ Vemf( )                                              | 63 dB $\mu$ Vemf( )                                              |
| Uplink output power                            | Minimum according to MS power class                              | Minimum according to MS power class                              |
| Serving cell, BCCH/CCCH carrier                |                                                                  |                                                                  |
| Channel ARFCN                                  | 457                                                              | 147                                                              |
| Alternative channels                           | 477 or 497                                                       | 167 or 187                                                       |
| Serving cell, Traffic channel, SDCCH           |                                                                  |                                                                  |
| Channel ARFCN                                  | 467                                                              | 157                                                              |
| Alternative channels                           | 470 or 475                                                       | 177 or 207                                                       |
| Power Control Indicator                        | 0                                                                | 0                                                                |
| Neighbouring cells BCCH/CCCH carriers          |                                                                  |                                                                  |
| Channel ARFCN                                  | 447, 480, 499, 504, 507, 510                                     | 137, 207, 217, 227, 237, 247                                     |
| Alternative channels                           | 452, 465, 485, 495, 505, 509                                     | 142, 212, 222, 232, 242, 249                                     |
| Input level                                    | 53 dB $\mu$ Vemf( )                                              | 53 dB $\mu$ Vemf( )                                              |
| Network dependent parameters                   |                                                                  |                                                                  |
| Cell identity                                  | 0001H                                                            | 0001H                                                            |
| Mobile country code, MCC                       | 001 (decimal)                                                    | 001 (decimal)                                                    |
| Mobile network code, MNC                       | 01 (decimal)                                                     | 01 (decimal)                                                     |
| Location area code, LAC                        | 0001H                                                            | 0001H                                                            |
| Frequency List                                 | 128 Range                                                        | 128 Range                                                        |
| BCCH allocation sequence number(BA_IND)        | 0                                                                | 0                                                                |
| Cell Channel Descriptor                        | 128 Range                                                        | 128 Range                                                        |
| PLMN colour code, NCC                          | 1                                                                | 1                                                                |
| BS colour code, BCC                            | 5                                                                | 5                                                                |
| SMS Cell Broadcast                             | not active                                                       | not active                                                       |
| DTX                                            | MS must not use                                                  | MS must not use                                                  |
| IMSI Attach-detach                             | MS shall not apply                                               | MS shall not apply                                               |
| CCCH_CONF                                      | 1 basic physical channel for CCCH combined with SDCCH            | 1 basic physical channel for CCCH combined with SDCCH            |
| BS_AG_BLKS_RES                                 | 0 blocks reserved                                                | 0 blocks reserved                                                |
| BS_PA_MFRMS                                    | 5 paging subgroups                                               | 5 paging subgroups                                               |
| CELL_BAR_ACCESS                                | (not barred)                                                     | (not barred)                                                     |
| Call-re-establishment (RE)                     | (allowed)                                                        | (allowed)                                                        |
| Emergency Call allowed                         | allowed                                                          | allowed                                                          |
| Access Control Class (AC) (0..9, 11..15)       | allowed                                                          | allowed                                                          |
| Network dependent timers                       |                                                                  |                                                                  |
| Radio_Link_Time-out                            | 8                                                                | 8                                                                |
| T3212 Periodic updating in decihours           | Infinite                                                         | Infinite                                                         |
| Access control parameters                      |                                                                  |                                                                  |
| Max retrans                                    | 1                                                                | 1                                                                |
| Tx-integer, nr. of slots                       | 5                                                                | 5                                                                |
| CELL_RESELECT_HYSTERESIS                       | 12 dB                                                            | 12 dB                                                            |
| MS_TXPWR_MAX_CCH                               | minimum level                                                    | minimum level                                                    |
| RXLEV_ACCESS_MIN                               | minimum                                                          | Minimum                                                          |
| NECI                                           | New establishment causes are not supported                       | New establishment causes are not supported                       |
| ACS (ADDITIONAL RESELECTION PARAM IND)         | No additional cell parameters are present in SI messages 7 and 8 | No additional cell parameters are present in SI messages 7 and 8 |
| C2 parameters                                  | C2 parameters not present                                        | C2 parameters not present                                        |
| POWER OFFSET                                   | N/A                                                              | N/A                                                              |

These information's are provided by system information 1, 2, 3 and 4 messages.

The system information elements that are broadcast on the SACCH/M during the dedicated mode should be consistent with those sent on the BCCH when the MS was in idle mode prior to the channel request.

In addition, all fill paging messages sent on the paging sub-channels will have by default, their page mode set to NORMAL PAGING.

## 26.13.3.7 Default contents of messages

ALERTING (mobile station to network direction)

| Information element | Value/remark |
|---------------------|--------------|
| Facility            | Not checked  |
| User-user           | Not checked  |
| SS version          | Not checked  |

ALERTING (network to mobile station direction)

| Information element | Value/remark |
|---------------------|--------------|
| Facility            | Omitted      |
| Progress indicator  | Omitted      |
| User-user           | Omitted      |

ASSIGNMENT COMMAND

| Information element                        | Value/remark                                                           |
|--------------------------------------------|------------------------------------------------------------------------|
| Description of the first channel           | describes non-hopping Bm+ACCHs or Lm+ACCHs as appropriate for the test |
| Power Command                              | As in subclause 26.1.1                                                 |
| Frequency list                             | Omitted                                                                |
| Cell channel description                   | Omitted                                                                |
| Description of the multislot configuration | Appropriate for the teleservice selected for the test                  |
| Mode of the channel set X (1=<X<=8)        | Appropriate for on bearer capability chosen for the test               |
| Description of the second channel          | Omitted                                                                |
| Mode of the second channel                 | Omitted                                                                |
| Mobile allocation                          | Omitted                                                                |
| Starting time                              | Omitted                                                                |
| Cipher mode setting                        | Omitted                                                                |

ASSIGNMENT COMPLETE

| Information element | Value/remark |
|---------------------|--------------|
| RR cause            | normal event |

AUTHENTICATION REQUEST

| Information element           | Value/remark |
|-------------------------------|--------------|
| Ciphering key sequence number | Arbitrary    |
| Spare half octet              | (spare bits) |
| Authentication parameter RAND | Arbitrary    |

AUTHENTICATION RESPONSE

| Information element           | Value/remark           |
|-------------------------------|------------------------|
| Authentication parameter SRES | Correct for given SRES |

CALL CONFIRMED

| Information element | Value/remark                                      |
|---------------------|---------------------------------------------------|
| Repeat indicator    | Omitted                                           |
| Bearer capability 1 | 3GPP TS 04.08 / 3GPP TS 24.008 subclause 10.5.4.5 |
| Bearer capability 2 | Omitted                                           |
| Cause               | Omitted                                           |

## CALL PROCEEDING

| Information element | Value/remark                                      |
|---------------------|---------------------------------------------------|
| Repeat Indicator    | Omitted                                           |
| Bearer Capability 1 | 3GPP TS 04.08 / 3GPP TS 24.008 subclause 10.5.4.5 |
| Bearer Capability 2 | Omitted                                           |
| Facility            | Omitted                                           |
| Progress indicator  | Omitted                                           |

## CHANNEL RELEASE

| Information element | Value/remark |
|---------------------|--------------|
| RR cause            | Normal event |

## CHANNEL REQUEST

| Information element | Value/remark                     |
|---------------------|----------------------------------|
| Establishment cause | Answer to paging (100)           |
| Random reference    | Arbitrary value of 5 bits length |

## CIPHERING MODE COMMAND

| Information element  | Value/remark                    |
|----------------------|---------------------------------|
| Cipher mode setting  | indicates a supported algorithm |
| algorithm identifier |                                 |
| SC                   | Start ciphering                 |
| Cipher response      | IMEI must not be included       |
| CR                   |                                 |

## CIPHERING MODE COMPLETE

| Information element       | Value/remark |
|---------------------------|--------------|
| Mobile equipment identity | Omitted      |

## CLASSMARK CHANGE

| Information element                             | Value/remark                                       |
|-------------------------------------------------|----------------------------------------------------|
| MS classmark                                    | Multislot classmark value appropriate for the test |
| Additional mobile station classmark information | Omitted                                            |

## CM SERVICE ACCEPT

| Information element   | Value/remark |
|-----------------------|--------------|
| none but message head |              |

## CM SERVICE REQUEST

| Information element           | Value/remark                                                                  |
|-------------------------------|-------------------------------------------------------------------------------|
| CM service type               | Mobile originating call establishment or packet mode connection establishment |
| Ciphering key sequence number | CKSN of the MS                                                                |
| Mobile station classmark 2    | as given by PICS.                                                             |
| Mobile identity               | TMSI of MS                                                                    |

## CONFIGURATION CHANGE COMMAND

| Information element                        | Value/remark                                          |
|--------------------------------------------|-------------------------------------------------------|
| Description of the multislot configuration | Appropriate for the teleservice selected for the test |
| Mode of channel set X (1=<X<=8)            | Appropriate channel mode is selected                  |

## CONFIGURATION CHANGE REJECT

| Information element | Value/remark                        |
|---------------------|-------------------------------------|
| RR Cause            | Cause = "Channel mode unacceptable" |

## CONNECT (network to mobile station direction)

| Information element  | Value/remark |
|----------------------|--------------|
| Facility             | Omitted      |
| Progress indicator   | Omitted      |
| Connected number     | Omitted      |
| Connected subaddress | Omitted      |
| User-user            | Omitted      |

## CONNECT (mobile station to network direction)

| Information element  | Value/remark |
|----------------------|--------------|
| Facility             | Not checked  |
| Connected subaddress | Not checked  |
| User-user            | Not checked  |
| SS version           | Not checked  |

## CONNECT ACKNOWLEDGE

| Information element   | Value/remark |
|-----------------------|--------------|
| none but message head |              |

## DISCONNECT (network to mobile station direction)

| Information element | Value/remark    |
|---------------------|-----------------|
| Cause               |                 |
| Coding standard     | GSM             |
| Location            | User            |
| Cause value         | Normal clearing |
| Facility            | Omitted         |
| Progress indicator  | Omitted         |
| User-user           | Omitted         |

## DISCONNECT (mobile station to network direction)

| Information element | Value/remark    |
|---------------------|-----------------|
| Cause               |                 |
| Coding standard     | GSM             |
| Location            | User            |
| Cause value         | Normal clearing |
| Facility            | Not checked     |
| User-user           | Not checked     |
| SS version          | Not checked     |

## IMMEDIATE ASSIGNMENT

| Information element       | Value/remark                                         |
|---------------------------|------------------------------------------------------|
| Page mode                 | Normal paging                                        |
| Channel description       | describes a valid SDCCH+SACCH in non-hopping mode    |
| Request reference         |                                                      |
| Random access information | As received from MS                                  |
| N51, N32, N26             | Corresponding to frame number of the CHANNEL REQUEST |
| Timing advance            | Arbitrary                                            |
| Mobile allocation         | Empty (L=0)                                          |
| Starting time             | Omitted                                              |

## MODIFY

| Information element           | Value/remark                                                                                              |
|-------------------------------|-----------------------------------------------------------------------------------------------------------|
| Bearer capability             |                                                                                                           |
| Connection element (octet 6c) | Transparent for cases: 26.13.3.3, 26.13.3.5<br>Non-transparent for cases: 26.13.3.1, 26.13.3.2, 26.13.3.4 |
| Low layer comp.               | Appropriate for the basic service selected for the test                                                   |
| High layer comp.              | Appropriate for the basic service selected for the test                                                   |
| Reverse call setup direction  | Presence and value not checked                                                                            |

## MODIFY COMPLETE

| Information element           | Value/remark                                                                                              |
|-------------------------------|-----------------------------------------------------------------------------------------------------------|
| Bearer capability             |                                                                                                           |
| Connection element (octet 6c) | Transparent for cases: 26.13.3.3, 26.13.3.5<br>Non-transparent for cases: 26.13.3.1, 26.13.3.2, 26.13.3.4 |
| Low layer comp.               | Appropriate for the basic service selected for the test                                                   |
| High layer comp.              | Appropriate for the basic service selected for the test                                                   |
| Reverse call setup direction  | Presence and value not checked                                                                            |

## MODIFY REJECT

| Information element           | Value/remark                                                                                              |
|-------------------------------|-----------------------------------------------------------------------------------------------------------|
| Bearer capability             |                                                                                                           |
| Connection element (octet 6c) | Transparent for cases: 26.13.3.3, 26.13.3.5<br>Non-transparent for cases: 26.13.3.1, 26.13.3.2, 26.13.3.4 |
| Cause                         | Cause = Channel Unacceptable                                                                              |
| Low layer comp.               | Appropriate for the basic service selected for the test                                                   |
| High layer comp.              | Appropriate for the basic service selected for the test                                                   |

## PAGING REQUEST TYPE 1

| Information element                 | Value/remark                    |
|-------------------------------------|---------------------------------|
| L2 pseudo length                    | L2 pseudo length of the message |
| Page Mode                           | Normal Paging                   |
| Channels needed for Mobiles 1 and 2 |                                 |
| channel (first)                     | any channel                     |
| channel (second)                    | any channel                     |
| Mobile identity 1                   | TMSI of MS under test           |
| Mobile identity 2                   | Omitted                         |
| P1 rest octets                      | (spare octets)                  |



## PAGING RESPONSE

| Information element           | Value/remark                                                                                      |
|-------------------------------|---------------------------------------------------------------------------------------------------|
| Ciphering key sequence number | Value assigned to MS in the initial conditions (spare bits) as given by PICS specifies TMSI of MS |
| Spare half octet              |                                                                                                   |
| Mobile station classmark 2    |                                                                                                   |
| Mobile identity               |                                                                                                   |

## RELEASE (network to mobile station direction)

| Information element | Value/remark |
|---------------------|--------------|
| Cause               | Omitted      |
| Second cause        | Omitted      |
| Facility            | Omitted      |
| User-user           | Omitted      |

## RELEASE (mobile station to network direction)

| Information element | Value/remark |
|---------------------|--------------|
| Cause               | Not checked  |
| Second cause        | Not checked  |
| Facility            | Not checked  |
| User-user           | Not checked  |
| SS version          | Not checked  |

## RELEASE COMPLETE (network to mobile station direction)

| Information element | Value/remark |
|---------------------|--------------|
| Cause               | Omitted      |
| Facility            | Omitted      |
| User-user           | Omitted      |

## RELEASE COMPLETE (mobile station to network direction)

| Information element | Value/remark |
|---------------------|--------------|
| Cause               | Not checked  |
| Facility            | Not checked  |
| User-user           | Not checked  |
| SS version          | Not checked  |

## SETUP (MS to SS)

| Information element         | Value/remark                                          |
|-----------------------------|-------------------------------------------------------|
| BC Repeat indicator         | Omitted                                               |
| Bearer capability 1         | Appropriate for the teleservice selected for the test |
| Bearer capability 2         | Omitted                                               |
| Facility                    | Not checked                                           |
| Calling party subaddress    | Not checked                                           |
| Called party BCD number     | As entered                                            |
| Called party subaddress     | Omitted                                               |
| LLC repeat indicator        | Omitted                                               |
| Low layer compatibility I   | Appropriate for teleservice selected for the test     |
| Low layer compatibility II  | Omitted                                               |
| HLC repeat indicator        | Omitted                                               |
| High layer compatibility i  | Appropriate for teleservice selected for the test     |
| High layer compatibility ii | Omitted                                               |
| User-user                   | Not checked                                           |
| SS version                  | Not checked                                           |
| CLIR suppression            | Not checked                                           |
| CC Capabilities             | Not checked                                           |

## SETUP (SS to MS)

| Information element         | Value/remark                                          |
|-----------------------------|-------------------------------------------------------|
| BC repeat indicator         | Omitted                                               |
| Bearer capability 1         | Appropriate for teleservice selected for the test     |
| Bearer capability 2         | Omitted                                               |
| Facility                    | Omitted                                               |
| Progress indicator          | Omitted                                               |
| Signal                      | Omitted                                               |
| Calling party BCD number    | Omitted                                               |
| Calling party subaddress    | Omitted                                               |
| Called party BCD number     | Omitted                                               |
| Called party subaddress     | Omitted                                               |
| LLC repeat indicator        | Omitted                                               |
| Low layer compatibility I   | Appropriate for the teleservice selected for the test |
| Low layer compatibility II  | Omitted                                               |
| HLC repeat indicator        | Omitted                                               |
| High layer compatibility i  | Appropriate for the teleservice selected for the test |
| High layer compatibility ii | Omitted                                               |
| User-user                   | Omitted                                               |

## 26.14 VGCS and VBS Tests

This clause applies to mobile station supporting Voice Group Call Service (TS 91) and/or Voice Broadcast Service (TS 92). The objective of this clause is to test VGCS/VBS concerned procedures. A specific VGCS/VBS SIM card is needed for testing. If a mobile supports both VGCS and VBS, the VGCS is selected for tests except when otherwise stated.

For VGCS and VBS, the following possible mobile station implementations exist:

- support of VBS listening;
- support of VBS originating;
- support of VGCS listening;
- support of VGCS talking. This always includes the implementation for VGCS listening;
- support of VGCS originating. This always includes the implementation for VGCS talking.

Apart from the explicitly mentioned combinations, all possible combinations are optional.

In this clause some L3 messages are sent in UI format to which no L2 acknowledgement/re-transmission mechanism is applied. It is important for overall tests in this clause to ensure that the radio conditions are ideal.

Tables 26.14.1 to 26.14.3 define generic procedures to bring the MS into an initial state. For establishment of group transmit mode table 26.14.1 is used if the MS supports VGCS talking. If an MS supporting VBS originating rather than VGCS, table 26.14.2 is used for establishment of a VBS call and to bring the MS into group transmit mode. For establishment of group receive mode table 26.14.3 is applied.

Unless indicated in individual sub-clauses, the default message contents in subclause 26.14.10 are applied.

**Table 26.14.1: Establishment of group transmit mode for VGCS**

| Step | Direction | Message           | Comments                                                                      |
|------|-----------|-------------------|-------------------------------------------------------------------------------|
| 0    | MS        |                   | the MS is in idle mode                                                        |
| 1    | SS -> MS  | NOTIFICATION/NCH  | with a description of VGCS channel and a VGCS call reference active in the MS |
| 2    | MS        |                   | After the indication of the notification, MMI action to join the VGCS call    |
| 3    | SS -> MS  | UPLINK FREE       |                                                                               |
| 4    | MS        |                   | MMI action to request uplink access                                           |
| 5    | MS -> SS  | UPLINK ACCESS     |                                                                               |
| 6    | MS -> SS  | UPLINK ACCESS     |                                                                               |
| 7    | SS -> MS  | UPLINK BUSY       |                                                                               |
| 8    | SS -> MS  | VGCS UPLINK GRANT |                                                                               |
| 9    | MS -> SS  | TALKER INDICATION | L2: SABM / UA                                                                 |

**Table 26.14.2: Establishment of a VBS call**

| Step | Direction | Message                            | Comments                                                                                                                                      |
|------|-----------|------------------------------------|-----------------------------------------------------------------------------------------------------------------------------------------------|
| 0    | MS        |                                    | the MS is in idle mode                                                                                                                        |
| 1    | MS        |                                    | MMI action to initiate a VBS call with setup procedure.                                                                                       |
| 2    | MS -> SS  | CHANNEL REQUEST                    |                                                                                                                                               |
| 3    | SS -> MS  | IMMEDIATE ASSIGNMENT               | TCH/F, single RF channel<br>GSM 450: 275,<br>GSM 480: 322<br>GSM 900: 50,<br>DCS 1 800: 750<br>PCS 1 900: 650<br>GSM 700: 470<br>GSM 850: 177 |
| 4    | MS -> SS  | CM SERVICE REQUEST                 | VBS establishment, L2: SABM / UA                                                                                                              |
| 5    | SS -> MS  | CM SERVICE ACCEPT                  |                                                                                                                                               |
| 6    | MS -> SS  | SETUP                              |                                                                                                                                               |
| 7    | SS -> MS  | CHANNEL MODE MODIFY                |                                                                                                                                               |
| 8    | MS -> SS  | CHANNEL MODE MODIFY<br>ACKNOWLEDGE |                                                                                                                                               |
| 9    | SS -> MS  | CONNECT                            |                                                                                                                                               |

**Table 26.14.3: Establishment of group receive mode for VGCS or VBS**

| Step | Direction | Message          | Comments                                                                                                                                                  |
|------|-----------|------------------|-----------------------------------------------------------------------------------------------------------------------------------------------------------|
| 0    | MS        |                  | the MS is in idle mode                                                                                                                                    |
| 1    | SS -> MS  | NOTIFICATION/NCH | with a description of VGCS/VBS channel and a VGCS/VBS call reference active in the MS,<br>for VGCS call the SF set to '1', for VBS call the SF set to '0' |
| 2    | MS        |                  | After the indication of the notification, MMI action to join the VGCS/VBS call                                                                            |

## 26.14.1 VGCS-VBS / Notification

The notification procedure is mandatory for mobile stations supporting VGCS listening or VBS listening.

### 26.14.1.1 VGCS-VBS / Notification / notification indication

#### 26.14.1.1.1 Conformance requirement

1. Having received a NOTIFICATION/NCH or NOTIFICATION/FACCH which contains group call reference(s) that are active in the MS, the MS shall correctly indicate the notified group/broadcast call reference(s).
2. On request to respond to the call notification, the MS shall join the VGCS/VBS call on the correct channel if a description for the VGCS/VBS channel is included.
3. On request to respond to the call notification, the MS shall establish an RR connection to respond the notification if no description for the VGCS/VBS channel is included.
4. The MS shall ignore any NOTIFICATION/NCH or NOTIFICATION/FACCH which contains group call reference(s) that are not active in the MS.

#### Reference(s)

3GPP TS 04.08 / 3GPP TS 44.018 subclauses 3.3.3.1 and 3.3.3.2.

3GPP TS 03.68 subclauses 4.1, 11.3.1.3a and 11.3.1.3b.

3GPP TS 03.69 subclauses 4.1, 11.3.1.3a and 11.3.1.3b.

#### 26.14.1.1.2 Test purpose

1. To verify that the MS indicates correctly the notified group/broadcast call reference(s) after receiving a NOTIFICATION/NCH or NOTIFICATION/FACCH message which contains group call reference(s) that are active in the MS.
2. To verify that the MS, on request to respond to a call notification, joins the VGCS/VBS call on the correct channel if a description for the VGCS/VBS channel is included in the NOTIFICATION message.
3. To verify that the MS, on request to respond to a call notification, establishes an RR connection to respond to the notification if no description for the VGCS/VBS channel is included in the NOTIFICATION message.
4. To verify that the MS ignores any NOTIFICATION/NCH or NOTIFICATION/FACCH which contains group call reference(s) that are not active in the MS.
5. To verify that there is no uplink transmission from the MS on TCH after the MS join the call.

#### 26.14.1.1.3 Method of test

##### Initial Conditions

System Simulator:

1 cell default parameters for ASCII testing

Mobile Station:

The MS is in MM-state "idle, updated". No automatic answering is configured.

#### Related PICS/PIXIT Statement(s)

- Type of MS (GSM 450, GSM 480, GSM 700, GSM 850, P-, E-, R-GSM 900, DCS 1 800 or PCS 1 900).
- Support VGCS listening.
- Support VGCS talking.
- Support VBS listening.
- Support VBS originating.
- Way to configure VGCS or VBS.
- Way to indicate a call notification.
- Way to accept a VGCS or VBS.
- Way to verify the downlink speech path.

#### Foreseen Final State of the MS

"Idle, updated".

#### Test Procedure

The MS is in idle mode, the SS sends NOTIFICATION/NCH containing VGCS/VBS channel description and VGCS/VBS call reference not active in the MS. It is checked that the MS ignores the message. The SS sends NOTIFICATION/NCH containing VGCS/VBS channel description and VGCS/VBS call reference active in the MS ("good reference"). It is checked whether the MS indicates correctly the notified group call reference(s) and joins VGCS/VBS call on request of responding to the notification. The group call is terminated. The SS sends NOTIFICATION/NCH which contains the "good reference" but no VGCS/VBS channel description. It is checked that the MS indicates correctly the notified group call reference(s) and establishes a RR connection to respond to the notification on request of responding to the call, then joins the call. The group call is terminated.

The MS is brought to group receive mode or CC state U10 or dedicated mode with signalling connection or group transmit mode (for k=1, 2, 3, 4 respectively), the SS sends NOTIFICATION/FACCH containing the "good reference" but no VGCS/VBS channel description. It is checked that the MS gives correct notified group call reference(s) and on request of responding to the call, establishes a RR connection to respond to the notification and joins the call. The call is terminated.

Finally, the MS is brought to group receive mode or CC state U10 or dedicated mode with signalling connection or group transmit mode (for k=1, 2, 3, 4 respectively), the SS sends NOTIFICATION/FACCH containing the "good reference" and VGCS/VBS channel description. It is checked the MS indicates correctly the notified group call reference(s) and joins VGCS/VBS call on request of responding to the notification. The group call is terminated.

#### Maximum Duration of Test

10 minutes excluding operator operations.

#### Expected Sequence

Test steps 20 to 50 are executed for k=1, 2, 3, 4 conditionally. If the MS does not support CC state U10, test steps 20 to 50 are not executed for k=2. If the MS does not support VGCS talking or VBS originating, test steps 20 to 50 are not executed for k=4.

| Step                     | Direction | Message               | Comments                                                                                                                                                                                                                                 |
|--------------------------|-----------|-----------------------|------------------------------------------------------------------------------------------------------------------------------------------------------------------------------------------------------------------------------------------|
| 0                        | MS        |                       | the MS is in idle mode                                                                                                                                                                                                                   |
| 1                        | SS -> MS  | NOTIFICATION/NCH      | with a description of VGCS/VBS channel and a VGCS/VBS call reference not active in the MS                                                                                                                                                |
| 2                        | MS        |                       | check that the MS ignores the notification and there is no uplink transmission on that channel for 10 s.                                                                                                                                 |
| 3                        | SS -> MS  | NOTIFICATION/NCH      | with a description of VGCS/VBS channel and a VGCS/VBS call reference active in the MS                                                                                                                                                    |
| 4                        | MS        |                       | check that the MS gives an indication containing the notified group call reference                                                                                                                                                       |
| 5                        | MS        |                       | MMI action to join the VGCS/VBS call                                                                                                                                                                                                     |
| 6                        | MS        |                       | check that the TCH in downlink is through connected and there is no uplink transmission on that channel for 10 s.                                                                                                                        |
| 7                        | SS        |                       | stop sending NOTIFICATION/NCH                                                                                                                                                                                                            |
| 8                        | SS -> MS  | CHANNEL RELEASE       | UI format, return to the idle updated state                                                                                                                                                                                              |
| 9                        | SS        |                       | wait for the MS returning to idle updated mode and listening to NCH again                                                                                                                                                                |
| 10                       | SS -> MS  | NOTIFICATION/NCH      | with a VGCS/VBS call reference active in the MS but different from step 3 and no VGCS/VBS channel description                                                                                                                            |
| 11                       | MS        |                       | MMI action to join the VGCS/VBS call                                                                                                                                                                                                     |
| 12                       | MS -> SS  | CHANNEL REQUEST       |                                                                                                                                                                                                                                          |
| 13                       | SS -> MS  | IMMEDIATE ASSIGNMENT  |                                                                                                                                                                                                                                          |
| 14                       | MS -> SS  | NOTIFICATION RESPONSE | L2: SABM / UA                                                                                                                                                                                                                            |
| 15                       | SS -> MS  | CHANNEL RELEASE       | release the dedicated channel with a group channel description. The MS releases L2 multiple frame link L2:DISC/UA.                                                                                                                       |
| 16                       | MS        |                       | check that the TCH in downlink is through connected and there is no uplink transmission on that channel for 10 s.                                                                                                                        |
| 17                       | SS        |                       | stop sending NOTIFICATION/NCH                                                                                                                                                                                                            |
| 18                       | SS -> MS  | CHANNEL RELEASE       | UI format, to return to idle updated state                                                                                                                                                                                               |
| 19                       |           |                       | wait 5s.                                                                                                                                                                                                                                 |
| A20<br>B20<br>C20<br>D20 | MS        |                       | for k=1, the MS is brought into group receive mode<br>for k=2, the MS is brought into CC state U10<br>for k=3, the MS is brought into dedicated mode with a signalling connection<br>for k=4, the MS is brought into group transmit mode |
| 21                       | SS -> MS  | NOTIFICATION/FACCH    | with a VGCS/VBS call reference not active in the MS, but no VGCS/VBS channel description                                                                                                                                                 |
| 22                       | MS        |                       | check that the MS ignores the notification and there is no uplink transmission on that channel for 10 s.                                                                                                                                 |
| 23                       | SS -> MS  | NOTIFICATION/FACCH    | with a VGCS/VBS call reference active in the MS, but no VGCS/VBS channel description                                                                                                                                                     |
| 24                       | MS        |                       | check the MS's indication of the notified VGCS/VBS call reference                                                                                                                                                                        |
| 25                       | MS        |                       | MMI action to join the VGCS/VBS call                                                                                                                                                                                                     |

| Step | Direction | Message               | Comments                                                                                                                                                                                                                                                                                                                                                                                                                        |
|------|-----------|-----------------------|---------------------------------------------------------------------------------------------------------------------------------------------------------------------------------------------------------------------------------------------------------------------------------------------------------------------------------------------------------------------------------------------------------------------------------|
| A26  |           |                       | for k=1, no signalling needed                                                                                                                                                                                                                                                                                                                                                                                                   |
| B26  | MS -> SS  | DISCONNECT            | for k=2, release the old call and the channel<br><br>The MS releases L2 multiple frame link L2:DISC/UA.                                                                                                                                                                                                                                                                                                                         |
| B27  | SS -> MS  | RELEASE               |                                                                                                                                                                                                                                                                                                                                                                                                                                 |
| B28  | MS -> SS  | RELEASE COMPLETE      |                                                                                                                                                                                                                                                                                                                                                                                                                                 |
| B29  | SS -> MS  | CHANNEL RELEASE       |                                                                                                                                                                                                                                                                                                                                                                                                                                 |
| C26  | MS -> SS  | DISC/UA               | for k=3, release the original dedicated. The MS releases L2 multiple frame link L2:DISC/UA.                                                                                                                                                                                                                                                                                                                                     |
| D26  | MS -> SS  | UPLINK RELEASE        | for k=4, release original uplink - for VGCS only<br>UI format, to return to idle updated state - for VGCS only<br>for VBS call only<br>for VBS call only<br>The MS releases L2 multiple frame link L2:DISC/UA -for VBS call only                                                                                                                                                                                                |
| D27  | SS -> MS  | CHANNEL RELEASE       |                                                                                                                                                                                                                                                                                                                                                                                                                                 |
| D28  | MS -> SS  | TERMINATION REQUEST   |                                                                                                                                                                                                                                                                                                                                                                                                                                 |
| D29  | SS -> MS  | TERMINATION           |                                                                                                                                                                                                                                                                                                                                                                                                                                 |
| D30  | SS -> MS  | CHANNEL RELEASE       |                                                                                                                                                                                                                                                                                                                                                                                                                                 |
| 31   | MS -> SS  | CHANNEL REQUEST       | L2: SABM / UA<br>with group channel description. The MS releases L2 multiple frame link L2:DISC/UA.<br>check that the TCH in downlink is through connected and there is no uplink transmission on that channel for 10 s. if the MS supports VGCS talking<br>stop sending NOTIFICATION/NCH<br>UI format, return to the idle updated state<br>wait for the MS returning to idle updated mode                                      |
| 32   | SS -> MS  | IMMEDIATE ASSIGNMENT  |                                                                                                                                                                                                                                                                                                                                                                                                                                 |
| 33   | MS -> SS  | NOTIFICATION RESPONSE |                                                                                                                                                                                                                                                                                                                                                                                                                                 |
| 34   | SS -> MS  | CHANNEL RELEASE       |                                                                                                                                                                                                                                                                                                                                                                                                                                 |
| 35   | MS        |                       |                                                                                                                                                                                                                                                                                                                                                                                                                                 |
| 36   | SS        |                       |                                                                                                                                                                                                                                                                                                                                                                                                                                 |
| 37   | SS -> MS  | CHANNEL RELEASE       |                                                                                                                                                                                                                                                                                                                                                                                                                                 |
| 38   |           |                       |                                                                                                                                                                                                                                                                                                                                                                                                                                 |
| A    | MS        |                       | for k=1, the MS is brought into group receive mode<br>for k=2, the MS is brought into CC state U10<br>for k=3, the MS is brought into dedicated mode with a signalling connection<br>for k=4, the MS is brought into group transmit mode with VGCS/VBS channel description and VGCS/VBS call reference active in the MS<br>check the indication of the notified VGCS/VBS call reference<br>MMI action to join the VGCS/VBS call |
| B40  |           |                       |                                                                                                                                                                                                                                                                                                                                                                                                                                 |
| C40  |           |                       |                                                                                                                                                                                                                                                                                                                                                                                                                                 |
| D40  |           |                       |                                                                                                                                                                                                                                                                                                                                                                                                                                 |
| 41   | SS -> MS  | NOTIFICATION/FACCH    |                                                                                                                                                                                                                                                                                                                                                                                                                                 |
| 42   | MS        |                       |                                                                                                                                                                                                                                                                                                                                                                                                                                 |
| 43   | MS        |                       |                                                                                                                                                                                                                                                                                                                                                                                                                                 |
| A44  |           |                       | for k=1, no signalling needed                                                                                                                                                                                                                                                                                                                                                                                                   |
| B44  | MS -> SS  | DISCONNECT            | for k=2, release the old call and the channel<br><br>The MS releases L2 multiple frame link L2:DISC/UA.                                                                                                                                                                                                                                                                                                                         |
| B45  | SS -> MS  | RELEASE               |                                                                                                                                                                                                                                                                                                                                                                                                                                 |
| B46  | MS -> SS  | RELEASE COMPLETE      |                                                                                                                                                                                                                                                                                                                                                                                                                                 |
| B47  | SS -> MS  | CHANNEL RELEASE       |                                                                                                                                                                                                                                                                                                                                                                                                                                 |
| C44  | MS -> SS  | DISC/UA               | for k=3, release the original dedicated channel. The MS releases L2 multiple frame link L2:DISC/UA.                                                                                                                                                                                                                                                                                                                             |
| D44  | MS -> SS  | UPLINK RELEASE        | for k=4, release original uplink - for VGCS call only<br>UI format, to return to idle updated state - for VGCS only<br>for VBS call only<br>for VBS call only<br>The MS releases L2 multiple frame link L2:DISC/UA -for VBS call only                                                                                                                                                                                           |
| D45  | SS -> MS  | CHANNEL RELEASE       |                                                                                                                                                                                                                                                                                                                                                                                                                                 |
| D46  | MS -> SS  | TERMINATION REQUEST   |                                                                                                                                                                                                                                                                                                                                                                                                                                 |
| D47  | SS -> MS  | TERMINATION           |                                                                                                                                                                                                                                                                                                                                                                                                                                 |
| D48  | SS -> MS  | CHANNEL RELEASE       |                                                                                                                                                                                                                                                                                                                                                                                                                                 |
| 49   | MS        |                       | check that the TCH in downlink is through connected and there is no uplink transmission on that channel for 10 s.<br>stop sending NOTIFICATION/NCH<br>UI format, to return to the idle updated state                                                                                                                                                                                                                            |
| 50   | SS        |                       |                                                                                                                                                                                                                                                                                                                                                                                                                                 |
| 51   | SS -> MS  | CHANNEL RELEASE       |                                                                                                                                                                                                                                                                                                                                                                                                                                 |

## 26.14.1.2 VGCS-VBS / Notification / NCH position

### 26.14.1.2.1 Conformance requirement

The MS shall recognise correctly different NCH positions and blocks if supporting VGCS or VBS.

In the case the CCCH configuration is not compatible with the NCH position, the MS shall behave as if the NCH position field was not present.

#### Reference(s)

3GPP TS 05.02, subclauses 6.5.1 and 6.5.5, clause 7 and table 3.

3GPP TS 04.08 / 3GPP TS 44.018, subclause 10.5.2.32.

### 26.14.1.2.2 Test purpose

To verify that the MS recognises correctly different NCH positions of first block and number of blocks.

To verify that the MS behaves as if the NCH position field was not present when the CCCH configuration is not compatible with the NCH position.

### 26.14.1.2.3 Method of test

#### Initial Conditions

System Simulator:

1 cell, BS\_AG\_BLK\_RES = 5, CCCH non-combined.

Mobile Station:

The MS is in MM-state "idle, updated". No automatic answering is configured.

#### Related PICS/PIXIT Statement(s)

- Type of MS (GSM 450, GSM 480, GSM 700, GSM 850, P-, E-, R-GSM 900, DCS 1 800 or PCS 1 900).
- Support VGCS listening.
- Support VBS listening.
- Way to configure VGCS or VBS.
- Way to indicate a call notification.

#### Foreseen Final State of the MS

"Idle, updated".

#### Test Procedure

The MS is in idle mode, the SS sends SI 1 containing the 1st NCH block number = 3 (B3) and No. of blocks = 1. After the MS decodes the SI 1, the SS sends on the block B1 NOTIFICATION/NCH containing VGCS/VBS channel description and VGCS/VBS call reference active in the MS. It is checked that the MS ignores the notification. The SS stops sending NOTIFICATION/NCH on block B1, but sends on block B3 containing VGCS/VBS channel description and VGCS/VBS call reference active in the MS. It is checked that the MS indicates correctly the notified group call reference(s).

The SS stops sending NOTIFICATION/NCH on block B3 and changes SI 1 containing The 1st NCH block number = 1 and No. of blocks = 2. After the MS decodes the SI the SS sends NOTIFICATION/NCH on the block B2 containing VGCS/VBS channel description and VGCS/VBS call reference active in the MS. It is checked that the MS indicates correctly the notified group call reference(s).



The SS stops sending NOTIFICATION/NCH on block B2 and changes the CCCH configuration with combined SDCCH, BS\_AG\_BLK\_RES = 1. Wait 30 s. and then sends NOTIFICATION/NCH on the block B2 containing VGCS/VBS channel description and VGCS/VBS call reference active in the MS. It is checked that the MS ignores the notification.

#### Maximum Duration of Test

5 minutes.

#### Expected Sequence

| Step | Direction | Message                   | Comments                                                                                                   |
|------|-----------|---------------------------|------------------------------------------------------------------------------------------------------------|
| 0    | MS        |                           | the MS is in idle mode                                                                                     |
| 1    | SS -> MS  | SYSTEM INFORMATION TYPE1  | containing The 1st NCH block number = 3 and No. of blocks = 1                                              |
| 2    | SS        |                           | wait for 5 s.                                                                                              |
| 3    | SS -> MS  | NOTIFICATION/NCH          | sent on block B1, containing a VGCS/VBS channel description and a VGCS/VBS call reference active in the MS |
| 4    | MS        |                           | check that the MS ignores the notification                                                                 |
| 5    | SS        |                           | stop sending NOTIFICATION/NCH on block 1                                                                   |
| 6    | SS -> MS  | NOTIFICATION/NCH          | sent on block B3, containing a VGCS/VBS channel description and a VGCS/VBS call reference active in the MS |
| 7    | MS        |                           | check that the MS indicates the notification to user                                                       |
| 8    | MS        |                           | user action to reject the group/broadcast call                                                             |
| 10   | SS        |                           | stop sending NOTIFICATION/NCH on block 3                                                                   |
| 11   | SS -> MS  | SYSTEM INFORMATION TYPE 1 | containing The 1st NCH block number = 1 and No. of blocks = 2                                              |
| 12   | SS        |                           | wait for 30 s.                                                                                             |
| 13   | SS -> MS  | NOTIFICATION/NCH          | sent on block B2, containing a VGCS/VBS channel description and a VGCS/VBS call reference active in the MS |
| 14   | MS        |                           | check that the MS indicates the notification to user                                                       |
| 15   | MS        |                           | user action to reject the group/broadcast call                                                             |
| 20   | SS        |                           | change CCCH with combined SDCCH, BS_AG_BLK_RES = 1 and stop sending NOTIFICATION/NCH on block B2           |
| 21   | SS -> MS  | SYSTEM INFORMATION TYPE 1 | containing The 1st NCH block number = 0 and No. of block = 1                                               |
| 22   | SS        |                           | wait for 30 s.                                                                                             |
| 23   | SS -> MS  | NOTIFICATION/NCH          | sent on block B2, containing a VGCS/VBS channel description and a VGCS/VBS call reference active in the MS |
| 24   | MS        |                           | check that the MS ignores the notification                                                                 |

### 26.14.1.3 VGCS-VBS / Notification / Reduced NCH monitoring

#### 26.14.1.3.1 Conformance requirement

1. When the mobile station in idle mode enters a cell and deduces from the BCCH that an NCH is present, it shall read the NCH until it has received at least two messages on the NCH indicating NLN, with the two last received NLN being identical. Then it may stop reading the NCH until it receives on the PCH an NLN(PCH) different from the last previously received NLN.
2. If the reduced NCH monitoring mechanism is used on the NCH, when the MS in group receive mode or group transmit mode enters a cell, it should read the NCH until it has received at least two messages on the NCH indicating NLN, with the two last received NLN being identical. Then it should stop reading the NCH until it receives on the SACCH an NLN(SACCH) different from the last previously received NLN.
3. A change of the NLN status field indicates a change of information on the NCH which is not related to new calls.

#### Reference(s)

3GPP TS 04.08 / 3GPP TS 44.018 subclause 3.3.3.3.

3GPP TS 04.08 / 3GPP TS 44.018 subclause 3.4.15.1.2.4.1.

#### 26.14.1.3.2 Test purpose

To verify that:

1. when the MS in idle mode on a cell where a reduced monitoring is activated, it reads the NCH until it has received at least two NLN (NCH) being identical. Then it stops reading the NCH until it receives a PAGING REQUEST message of any TYPE containing an NLN (PCH) different from the last previously received NLN.
2. after the MS entered in group receive mode or group transmit mode it continues the reduced monitoring until it receives SI6 containing an NLN (SACCH) different from the last previously received NLN (SACCH).
3. when the MS in group receive mode or group transmit mode enters a new cell, it reads the NCH until it has received at least two messages on the NCH indicating NLN, with the two last received NLN being identical. Then it stops reading the NCH until it receives SI6 on the SACCH an NLN(SACCH) different from the last previously received NLN.
4. the MS understands the change of the NLN status field.

#### 26.14.1.3.3 Method of test

#### Initial Conditions

System Simulator:

2 cells with default parameters for ASCII testing, same LAI.

The values specified in Table 26.14.1.3 override the values in default contents of SI messages in subclauses 26.6.14. and 26.6.15.

**Table 26.14.1.3: Default values of the system information fields**

| Parameter            | 3GPP TS 04.08 /<br>3GPP TS 44.018<br>reference | Abbr. | Normal Setting |
|----------------------|------------------------------------------------|-------|----------------|
| CELL_BAR_QUALIFY     | 10.5.2.35                                      | CBQ   | 0              |
| CELL_RESELECT_OFFSET | 10.5.2.35                                      | CRO   | 0              |
| TEMPORARY_OFFSET     | 10.5.2.35                                      | TO    | 0              |
| PENALTY_TIME         | 10.5.2.35                                      | PT    | 31             |
| Power Offset         | 10.5.2.35                                      | PO    | 0              |

Mobile Station:

The MS is in MM-state "idle, updated" with a TMSI allocated on cell A. No automatic answering configured.

#### Related PICS/PIXIT Statement(s)

- Type of MS (GSM 450, GSM 480, GSM 700, GSM 850, P-, E-, R-GSM 900, DCS 1 800 or PCS 1 900).
- Support reduced NCH monitoring.
- Support VGCS listening.
- Support VGCS talking.
- Support VBS listening.
- Support VBS originating.
- Support NCH monitoring in group receive mode.
- Support NCH monitoring in group transmit mode.
- Support NCH monitoring in dedicated mode.
- Way to configure VGCS or VBS.
- Way to indicate uplink granted/rejected.
- Way to accept a VGCS or VBS.
- Way to request uplink.

#### Foreseen Final State of the MS

"Idle, updated" on cell B.

#### Test Procedure

The MS is in idle mode on cell A. The SS sends NOTIFICATION/NCH with NLN (value is '00'B) but not addressing the MS on cell A. After at least 2 such messages have been received by the MS, the SS sends another NLN value ('01'B) in the NOTIFICATION/NCH message which contains call reference active in the MS and VGCS/VBS channel description. It is checked that the MS does not indicate the notification. The SS sends PAGING REQUEST TYPE1 message on the MS's paging sub-channel on cell A with NLN(PCH) containing value '01'B. It is checked that the MS indicates the notification to the user. The MS rejects the VGCS/VBS call on request from MMI. The same procedure is repeated once except SS sends PAGING REQUEST TYPE2 message instead of PAGING REQUEST TYPE1. The NLN value is set to '10'B.

Change the RF levels of cell A and cell B so that the MS re-selects cell B. The same test procedure as described above is repeated once except the SS sends PAGING REQUEST TYPE 3 message on the MS's paging sub-channel on cell B. The NLN value is set to '11'B. The MS joins the VGCS/VBS call on request from MMI and is in group receive mode on cell B.

On cell A the SS sends NOTIFICATION/NCH containing VGCS/VBS channel description, the same call reference and NLN value as those of cell B. Adjust the RF levels of cell A and cell B so that cell B keeps suitable but the MS re-selects cell A. The MS is still in group receive mode. After the MS has consecutively received at least two identical NLN (NCH) the SS sends NOTIFICATION/NCH containing an NLN valued '01'B, VGCS/VBS channel description and call reference active in the MS. It is checked that the MS does not indicate the notification. The SS changes NLN value to '01'B in SI 6 message. It is checked that the MS indicates the notification to the user. The call is rejected. The SS changes NLN status value to '1'B in SI 6 message. It is checked that the MS does not indicate any new notification to the user.

The MS is brought into group transmit mode and handed over to cell B. After at least two NOTIFICATION/NCH messages received on cell B, the SS sends an another NOTIFICATION/NCH message with NLN value ('00'B) and addressing the MS on cell B. It is checked that the MS does not indicate the notification. The SS changes NLN value to '00'B in SI 6 message. It is checked that the MS indicates the notification to the user.

## Maximum Duration of Test

10 minutes

## Expected Sequence

Test steps 0 to 8 are executed for k=1, 2, 3. When finished the test then goes to step 9. If the MS does not support VGCS talking, test step 18 to 44 are not executed.

| Step                | Direction                          | Message                                                                 | Comments                                                                                                                                                                                                                                                                                                 |
|---------------------|------------------------------------|-------------------------------------------------------------------------|----------------------------------------------------------------------------------------------------------------------------------------------------------------------------------------------------------------------------------------------------------------------------------------------------------|
| A0, B0<br><br>C0    | MS                                 |                                                                         | for k=1, 2 the MS is in idle mode on cell A. The following messages are received and sent on cell A.<br><br>for k=3, adjust the power level of cell A to 32 dB $\mu$ V emf() so that the MS re-selects cell B. The following messages are sent and received on cell B.                                   |
| 1<br><br>2<br><br>3 | SS -> MS<br><br>SS<br><br>SS -> MS | NOTIFICATION/NCH<br><br><br>NOTIFICATION/NCH                            | with an initial NLN, a channel description and a call reference not addressing MS.<br>wait 1 second, ensuring that the MS has consecutively received at least two identical NLN (NCH).<br><br>with an NLN different to step 1, a call reference active in the MS. For k= 1, 2, 3, each NLN is different. |
| A5<br>B5<br>C5      | SS -> MS<br>SS -> MS<br>SS -> MS   | PAGING REQUEST TYPE 1<br>PAGING REQUEST TYPE 2<br>PAGING REQUEST TYPE 3 | for k=1, with the NLN (PCH) same as step 3<br>for k=2, with the NLN (PCH) same as step 3.<br>for k=3, with the NLN (PCH) same as step 3.                                                                                                                                                                 |
| 6<br>7              | SS<br>MS                           |                                                                         | wait 1 s.<br>check that the MS indicates the notification sent in step 5.                                                                                                                                                                                                                                |
| A8, B8<br><br>C8    |                                    |                                                                         | MMI action to reject the VGCS/VBS call. The MS remains in idle mode on cell A.<br>MMI action to join the VGCS/VBS call. The MS is in group receive mode on cell B.                                                                                                                                       |
| 9<br><br>10         | SS -> MS<br><br>SS                 | NOTIFICATION/NCH<br><br>                                                | sent on cell A with a channel description, the same NLN and the call reference in step C5.<br>adjust the power levels of cell A to 63 dB $\mu$ V emf() and cell B to 45 dB $\mu$ V emf() so that the MS re-selects cell A. Wait 30 s. The following messages are sent and received on cell A.            |
| 12<br><br>14<br>15  | SS -> MS<br><br>SS -> MS<br>MS     | NOTIFICATION/NCH<br><br>SYSTEM INFORMATION TYPE 6                       | with a different NLN from step C5, a valid channel description, a call reference active in the MS .<br><br>with the NLN(SACCH) same as step 12.<br>wait 5 s. and check that the MS indicates the notification, MMI action to reject the new call.                                                        |

| Step | Direction | Message                   | Comments                                                                                                                                                                                                                                                                                                                                                                                                                                                                                                                                                                                                                                                                                                                                                                                                                                                                                                                                                                                                                                   |
|------|-----------|---------------------------|--------------------------------------------------------------------------------------------------------------------------------------------------------------------------------------------------------------------------------------------------------------------------------------------------------------------------------------------------------------------------------------------------------------------------------------------------------------------------------------------------------------------------------------------------------------------------------------------------------------------------------------------------------------------------------------------------------------------------------------------------------------------------------------------------------------------------------------------------------------------------------------------------------------------------------------------------------------------------------------------------------------------------------------------|
| 18   | SS -> MS  | UPLINK FREE               | <p>MMI action to request uplink access of the call.</p> <p>Reference to step 21.<br/>L2: SABM / UA<br/>check that the TCH is through connected and the MS gives indication to the user.<br/>with a different NLN from step 12, a valid channel description, a call reference active in the MS.<br/>check that the MS does not indicate the notification.</p> <p>with the NLN (SACCH) same as step 26.<br/>wait 5 s. and check that the MS indicates the notification, MMI action to reject the new call.</p> <p>handover to cell B. The following messages are sent and received on cell B.</p> <p>Sent without information field.</p> <p>wait 1 second, for the MS receiving consecutively at least two identical NLN (NCH).<br/>with an NLN different from those in step 12 and 26, a valid channel description, a call reference active in the MS.</p> <p>with the NLN(SACCH) same as step 39.<br/>check that the MS indicates the notification. MMI action to reject the new call.</p> <p>The MS returns to idle mode. L2:DISC/UA.</p> |
| 19   | MS        |                           |                                                                                                                                                                                                                                                                                                                                                                                                                                                                                                                                                                                                                                                                                                                                                                                                                                                                                                                                                                                                                                            |
| 20   | MS -> SS  | UPLINK ACCESS             |                                                                                                                                                                                                                                                                                                                                                                                                                                                                                                                                                                                                                                                                                                                                                                                                                                                                                                                                                                                                                                            |
| 21   | MS -> SS  | UPLINK ACCESS             |                                                                                                                                                                                                                                                                                                                                                                                                                                                                                                                                                                                                                                                                                                                                                                                                                                                                                                                                                                                                                                            |
| 22   | SS -> MS  | UPLINK BUSY               |                                                                                                                                                                                                                                                                                                                                                                                                                                                                                                                                                                                                                                                                                                                                                                                                                                                                                                                                                                                                                                            |
| 23   | SS -> MS  | VGCS UPLINK GRANT         |                                                                                                                                                                                                                                                                                                                                                                                                                                                                                                                                                                                                                                                                                                                                                                                                                                                                                                                                                                                                                                            |
| 24   | MS -> SS  | TALKER INDICATION         |                                                                                                                                                                                                                                                                                                                                                                                                                                                                                                                                                                                                                                                                                                                                                                                                                                                                                                                                                                                                                                            |
| 25   | MS        |                           |                                                                                                                                                                                                                                                                                                                                                                                                                                                                                                                                                                                                                                                                                                                                                                                                                                                                                                                                                                                                                                            |
| 26   | SS -> MS  | NOTIFICATION/NCH          |                                                                                                                                                                                                                                                                                                                                                                                                                                                                                                                                                                                                                                                                                                                                                                                                                                                                                                                                                                                                                                            |
| 27   | MS        |                           |                                                                                                                                                                                                                                                                                                                                                                                                                                                                                                                                                                                                                                                                                                                                                                                                                                                                                                                                                                                                                                            |
| 28   | SS -> MS  | SYSTEM INFORMATION TYPE 6 |                                                                                                                                                                                                                                                                                                                                                                                                                                                                                                                                                                                                                                                                                                                                                                                                                                                                                                                                                                                                                                            |
| 29   | MS        |                           |                                                                                                                                                                                                                                                                                                                                                                                                                                                                                                                                                                                                                                                                                                                                                                                                                                                                                                                                                                                                                                            |
| 30   | SS -> MS  | HANDOVER COMMAND          |                                                                                                                                                                                                                                                                                                                                                                                                                                                                                                                                                                                                                                                                                                                                                                                                                                                                                                                                                                                                                                            |
| 31   | MS -> SS  | HANDOVER ACCESS           |                                                                                                                                                                                                                                                                                                                                                                                                                                                                                                                                                                                                                                                                                                                                                                                                                                                                                                                                                                                                                                            |
| 32   | MS -> SS  | HANDOVER ACCESS           |                                                                                                                                                                                                                                                                                                                                                                                                                                                                                                                                                                                                                                                                                                                                                                                                                                                                                                                                                                                                                                            |
| 33   | MS -> SS  | HANDOVER ACCESS           |                                                                                                                                                                                                                                                                                                                                                                                                                                                                                                                                                                                                                                                                                                                                                                                                                                                                                                                                                                                                                                            |
| 34   | MS -> SS  | HANDOVER ACCESS           |                                                                                                                                                                                                                                                                                                                                                                                                                                                                                                                                                                                                                                                                                                                                                                                                                                                                                                                                                                                                                                            |
| 35   | MS -> SS  | SABM                      |                                                                                                                                                                                                                                                                                                                                                                                                                                                                                                                                                                                                                                                                                                                                                                                                                                                                                                                                                                                                                                            |
| 36   | SS -> MS  | UA                        |                                                                                                                                                                                                                                                                                                                                                                                                                                                                                                                                                                                                                                                                                                                                                                                                                                                                                                                                                                                                                                            |
| 37   | MS -> SS  | HANDOVER COMPLETE         |                                                                                                                                                                                                                                                                                                                                                                                                                                                                                                                                                                                                                                                                                                                                                                                                                                                                                                                                                                                                                                            |
| 38   | MS        |                           |                                                                                                                                                                                                                                                                                                                                                                                                                                                                                                                                                                                                                                                                                                                                                                                                                                                                                                                                                                                                                                            |
| 39   | SS -> MS  | NOTIFICATION/NCH          |                                                                                                                                                                                                                                                                                                                                                                                                                                                                                                                                                                                                                                                                                                                                                                                                                                                                                                                                                                                                                                            |
| 41   | SS -> MS  | SYSTEM INFORMATION TYPE 6 |                                                                                                                                                                                                                                                                                                                                                                                                                                                                                                                                                                                                                                                                                                                                                                                                                                                                                                                                                                                                                                            |
| 42   | MS        |                           |                                                                                                                                                                                                                                                                                                                                                                                                                                                                                                                                                                                                                                                                                                                                                                                                                                                                                                                                                                                                                                            |
| 43   | SS -> MS  | UPLINK RELEASE            |                                                                                                                                                                                                                                                                                                                                                                                                                                                                                                                                                                                                                                                                                                                                                                                                                                                                                                                                                                                                                                            |
| 44   | SS -> MS  | CHANNEL RELEASE           |                                                                                                                                                                                                                                                                                                                                                                                                                                                                                                                                                                                                                                                                                                                                                                                                                                                                                                                                                                                                                                            |

## Specific Message Contents

## NOTIFICATION/NCH

| Information Element                                            | value/remark                                              |
|----------------------------------------------------------------|-----------------------------------------------------------|
| NT/N Rest Octets<br>Reduced monitoring indication<br>NLN (NCH) | '1'B, reduced monitoring<br>as specified in the test step |

## PAGING REQUEST TYPE 1

| Information Element                 | value/remark                  |
|-------------------------------------|-------------------------------|
| Mobile Identity 1                   | TMSI not allocated to MS      |
| P1 Rest Octets                      |                               |
| - NLN (PCH) indication              | H                             |
| - NLN (PCH)                         | as specified in the test step |
| - NLN status                        | '0'B                          |
| - Priority 1 indication             | L                             |
| - Priority 2 indication             | L                             |
| - Group call information indication | L                             |
| - Spare padding                     | logic L                       |

## PAGING REQUEST TYPE 2

| Information Element     | value/remark                  |
|-------------------------|-------------------------------|
| Mobile Identity 1       | TMSI not allocated to MS      |
| P2 Rest Octets          |                               |
| - CN3 indication        | L                             |
| - NLN (PCH) indication  | H                             |
| - NLN (PCH)             | as specified in the test step |
| - NLN status            | '0'B                          |
| - Priority 1 indication | L                             |
| - Priority 2 indication | L                             |
| - Priority 3 indication | L                             |
| - Spare padding         | logic L                       |

## PAGING REQUEST TYPE 3

| Information Element     | value/remark                  |
|-------------------------|-------------------------------|
| Mobile Identity 1       | TMSI not allocated to MS      |
| P3 Rest Octets          |                               |
| - CN3 indication        | L                             |
| - NLN (PCH) indication  | H                             |
| - NLN (PCH)             | as specified in the test step |
| - Priority 1 indication | L                             |
| - Priority 2 indication | L                             |
| - Priority 3 indication | L                             |
| - Priority 4 indication | L                             |
| - NLN status indication | H                             |
| - NLN status            | '0'B                          |
| - Spare padding         | logic L                       |

## SYSTEM INFORMATION TYPE 6

| Information Element            | value/remark                  |
|--------------------------------|-------------------------------|
| S6 Rest Octets                 | 7 octets length               |
| - PCH/NCH info indication      | H                             |
| - PCH/NCH info                 |                               |
| - paging channel restructuring | 0 (not restructured)          |
| - NLN (SACCH)                  | as specified in the test step |
| - Call priority indication     | '0'B, priority not included   |
| - NLN status                   | '0'B                          |
| - VGCS/VBS options             |                               |
| - in-band notifications        | H                             |
| - in-band paging               | H                             |
| - Spare padding                | logic L                       |

## HANDOVER COMMAND

| Information Element                  | Value/remark           |
|--------------------------------------|------------------------|
| As default message contents, except: |                        |
| Channel Description                  |                        |
| - Channel type                       | TCH/F + ACCHs          |
| - Timeslot number                    | arbitrary but not zero |
| - Training sequence code             | chosen arbitrarily     |
| - Hopping                            | Single RF channel      |
| - ARFCN                              | GSM 900: 60            |
|                                      | DCS 1 800: 830         |
|                                      | PCS 1 900:730          |
|                                      | GSM 450: 276           |
|                                      | GSM 480: 323           |
|                                      | GSM 700: 497           |
|                                      | GSM 850: 187           |
| Synchronisation Indication           | Synchronised           |
| VGCS target mode indication          | Group transmit mode    |

## 26.14.1.4 VGCS-VBS / Notification / Limited Service state

## 26.14.1.4.1 Conformance requirement

In state MM IDLE and service state LIMITED SERVICE:

1. The MS shall indicate notifications to the GCC or BCC sub-layer for which a channel description has been received in the notification by the RR sub-layer.
2. The MS shall reject requests of the GCC or BCC sub-layer to respond to notifications for which no channel description has been received in the notification by the RR sub-layer.
3. The MS shall request the RR sub-layer to receive a voice group or broadcast call if the GCC or BCC sublayer requests the reception of a voice group or broadcast call for which a channel description has been received in the notification by the RR sublayer and then go to the service state RECEIVING GROUP CALL (LIMITED SERVICE).
4. The MS shall reject any request of establishing a group call.

## Reference(s)

3GPP TS 04.08 / 3GPP TS 24.008 subclause 4.2.2.3.

## 26.14.1.4.2 Test purpose

To verify that while in state MM IDLE and service state LIMITED SERVICE:

1. The MS rejects requests from user to respond to notifications for which no channel description has been received in the notification by the RR sub-layer.
2. The MS indicates notifications for which a channel description has been received in the notification.
3. The MS accepts user requests to respond to notifications for which channel description has been received in the notification and goes to the service state RECEIVING GROUP CALL (LIMITED SERVICE).
4. The MS rejects any request of establishing a group call.

## 26.14.1.4.3 Method of test

## Initial Conditions

System Simulator:

1 cell with default parameters for ASCI testing.

Mobile Station:

The MS, with SIM, is in MM-state "idle, limited service" because LA not allowed.

## Related PICS/PIXIT Statement(s)

- Type of MS (GSM 450, GSM 480, GSM 700, GSM 850, P-, E-, R-GSM 900, DCS 1 800 or PCS 1 900).
- Support VGCS listening.
- Support VBS listening.
- Support VGCS originating.
- Support VBS originating.
- Way to configure VGCS or VBS.
- Way to indicate a call notification.
- Way to accept VGCS or VBS call.
- Way to initiate a normal VGCS/VBS call.

## Foreseen Final State of the MS

"limited service" mode.

## Test Procedure

The MS, with SIM, is in MM idle limited service state because LA is not allowed. The SS sends NOTIFICATION/NCH message containing call reference active in the MS but no VGCS/VBS channel description. It is checked that the MS indicates the notification and rejects the request of joining the notified call. The SS sends NOTIFICATION/NCH message containing call reference active in the MS and VGCS/VBS channel description. It is checked that the MS indicates the notification, and joins the notified call on request. If the MS supports VGCS/VBS originating, the MS is requested to initiate VGCS/VBS call. It is checked that the MS rejects the request.

## Maximum Duration of Test

5 minutes.



## Expected Sequence

| Step             | Direction                  | Message          | Comments                                                                                                                                                                                                                                                 |
|------------------|----------------------------|------------------|----------------------------------------------------------------------------------------------------------------------------------------------------------------------------------------------------------------------------------------------------------|
| 0                | MS                         |                  | the MS is in MM idle mode limited service state                                                                                                                                                                                                          |
| 1<br>2<br>3      | SS -> MS<br>MS<br>MS       | NOTIFICATION/NCH | without VGCS/VBS channel description<br>MMI action to request responding to the notification<br>check that the MS rejects the request and that no RR connection establishment is attempted for 10s.                                                      |
| 5<br>6<br>7<br>8 | SS -> MS<br>MS<br>MS<br>MS | NOTIFICATION/NCH | with VGCS/VBS channel description<br>check that the MS indicates the notification<br>MMI action to request to join the notification<br>check that the TCH in downlink is through connected and there is no uplink transmission on that channel for 10 s. |
| 9                | SS -> MS                   | CHANNEL RELEASE  | UI format                                                                                                                                                                                                                                                |
| 10<br>11         | MS<br>SS                   |                  | If the MS supports VGCS/VBS originating MMI action to initiate a normal VGCS/VBS call<br>check that the MS rejects the request and that no RR connection establishment is attempt.                                                                       |

## 26.14.2 VGCS-VBS / Paging

## 26.14.2.1 VGCS-VBS / Paging / Paging indication

## 26.14.2.1.1 Conformance requirement

1. Paging into on-going voice group calls shall be provided as an implementation option.
2. In group receive mode the MS shall be ready to receive paging information on the FACCH containing the mobile subscriber identity and the priority level if eMLPP applies.
3. In group transmit mode if the MS has received a paging message with the own mobile station identity on the PCH or on the voice group call channel downlink, the RR entity shall provide an indication to the upper layers, together with the related priority, if applicable.
4. In group transmit mode if the MS receives information on the voice group call channel of the existence of a paging message in its paging subgroup of the PCH, the RR entity shall pass this information to the upper layers together with the related priority.

## Reference(s)

3GPP TS 04.08 / 3GPP TS 44.018 subclauses 3.4.12, 9.1.21a, 3.4.15.1.2.4, 10.5.2.23, 10.5.2.24 and 10.5.2.25.

3GPP TS 03.68 subclause 11.3.1.3c.

3GPP TS 03.69 subclause 11.3.1.3c.

## 26.14.2.1.2 Test purpose

It is checked that:

1. When the MS in group receive mode if a NOTIFICATION/FACCH message on the voice group call channel containing in-band paging information is received, the MS provides an indication with the correct priority if applicable.
2. When the MS in group receive mode if a paging message with the own mobile station identity on PCH is received, it provides an indication with the correct priority.

3. When the MS in group transmit mode if a NOTIFICATION/FACCH message on the voice group call channel containing in-band paging information is received, the MS provides an indication with the correct priority.
4. If the MS in group transmit mode if a paging message with the own mobile station identity on PCH is received, it provides an indication with the correct priority.

#### 26.14.2.1.3 Method of test

##### Initial Conditions

System Simulator:

1 cell with default parameters for ASCI testing.

Mobile Station:

No automatic answering configured.

##### Related PICS/PIXIT Statement(s)

- Type of MS (GSM 450, GSM 480, GSM 700, GSM 850, P-, E-, R-GSM , DCS 1 800 or PCS 1 900).
- Support VGCS talking.
- Support VBS originating.
- Support eMLPP.
- Support monitoring on PCH in group transmit mode.
- Way to configure VGCS or VBS.
- Way to request uplink.

##### Foreseen Final State of the MS

"Idle, updated".

##### Test Procedure

The MS is in group receive mode. The SS sends NOTIFICATION/FACCH message containing Paging Information IE which addresses the MS. It is checked that the MS indicates the paging information.

The SS changes SI 6 indicating no support of in-band paging. After waiting 5 s. the SS sends a PAGING REQUEST TYPE 1 message addressing the MS on the paging sub-channel of the MS. It is checked that the MS indicates the paging information, together with the priority level if it supports eMLPP. The test procedure is repeated for sending PAGING REQUEST TYPE 2 and PAGING REQUEST TYPE 3 messages.

The same test procedure is repeated for the MS in group transmit mode if supporting VGCS talking or VBS originating.

##### Maximum Duration of Test

5 minutes.

##### Expected Sequence

If the MS mode supports VGCS talking or VBS originating the test sequence is repeated once for k=2. If the MS supports monitoring PCH in group transmit mode steps 5 - 17 for k=2 are executed.

| Step                 | Direction                  | Message                            | Comments                                                                                                                                                                                                               |
|----------------------|----------------------------|------------------------------------|------------------------------------------------------------------------------------------------------------------------------------------------------------------------------------------------------------------------|
| 0                    | SS                         |                                    | broadcast the default SIs.                                                                                                                                                                                             |
| A1                   | MS                         |                                    | for k=1, the MS is brought in group receive mode.                                                                                                                                                                      |
| B1                   |                            |                                    | for k=2, the MS is in brought group transmit mode.                                                                                                                                                                     |
| 2<br>3<br>4          | SS -> MS<br>MS<br>MS       | NOTIFICATION/FACCH                 | In-band paging Information addresses the MS. check that the MS indicates correctly the paging information of a new MT call with priority 4 if the MS supports eMLPP. user action to reject the point-to-point MT call. |
| 5<br>6               | SS -> MS<br>SS             | SYSTEM INFORMATION TYPE 6          | indicating no in-band paging on FACCH wait 5s.                                                                                                                                                                         |
| 7<br>8<br>9<br>10    | SS -> MS<br>MS<br>MS<br>SS | PAGING REQUEST TYPE 1              | with priority 2 check that the MS indicates correctly the paging information of a new MT call with the priority if the MS supports eMLPP. user action to reject the incoming call. wait 5 s.                           |
| 11<br>12<br>13<br>14 | SS -> MS<br>MS<br>MS<br>SS | PAGING REQUEST TYPE 2              | with priority 3 check that the MS indicates correctly the paging information of a new MT call with the priority if the MS supports eMLPP. user action to reject the incoming call. wait 5s.                            |
| 15<br>16<br>17       | SS -> MS<br>MS<br>MS       | PAGING REQUEST TYPE 3              | no priority check that the MS indicates correctly the paging information of a new MT call which no priority is provided to. user action to reject the incoming call.                                                   |
| A18                  |                            |                                    | for k=1, no signalling                                                                                                                                                                                                 |
| B18                  | SS -> MS                   | UPLINK RELEASE                     | for k=2, return to group receive mode. Only for a VGCS call.                                                                                                                                                           |
| 19<br>20             | SS -> MS<br>SS -> MS       | CHANNEL RELEASE<br>CHANNEL RELEASE | UI format, the MS returns to idle updated state. For (k=1) and (k=2 in case of VGCS call). For k=2, for a VBS call, the MS returns to idle mode. L2:DISC/UA.                                                           |

## Specific Message Contents

## NOTIFICATION/FACCH - in step 2

| Information Element                        | value/remark                    |
|--------------------------------------------|---------------------------------|
| Group call / Paging information indication | '1', paging information         |
| Paging Information                         |                                 |
| - mobility identity                        | TMSI previously allocated to MS |
| - channel first                            | '10'B, TCH/F                    |
| eMLPP priority indication                  | '1'B                            |
| - priority                                 | '001'B, call priority level 4   |
| spare padding                              | logic L                         |

## SYSTEM INFORMATION TYPE 6 - in step 5

| Information Element       | value/remark    |
|---------------------------|-----------------|
| S6 Rest Octets            | 7 octets length |
| - PCH/NCH info indication | L               |
| - VGCS/VBS options        |                 |
| - in-band notifications   | H               |
| - in-band paging          | L               |
| - Spare padding           | logic L         |

## PAGING REQUEST TYPE 1 - in step 7

| Information Element     | value/remark    |
|-------------------------|-----------------|
| P1 Rest Octets          |                 |
| - NLN (PCH) indication  | L               |
| - Priority 1 indication | H               |
| - Priority              | '011'B, level 2 |
| - Spare padding         | logic L         |

## PAGING REQUEST TYPE 2 - in step 11

| Information Element     | value/remark    |
|-------------------------|-----------------|
| P2 Rest Octets          |                 |
| - CN3 indication        | L               |
| - NLN (PCH) indication  | L               |
| - Priority 1 indication | H               |
| - Priority              | '010'B, level 3 |
| - Spare padding         | logic L         |

## PAGING REQUEST TYPE 3 - in step 15

| Information Element     | value/remark             |
|-------------------------|--------------------------|
| Mobile Identity 1       | TMSI not allocated to MS |
| P3 Rest Octets          |                          |
| - CN3 indication        | L                        |
| - NLN (PCH) indication  | L                        |
| - Priority 1 indication | H                        |
| - Priority              | '000'B, no level applied |
| - Spare padding         | logic L                  |

## 26.14.2.2 VGCS-VBS / Paging / Notification

## 26.14.2.2.1 Conformance requirement

A PAGING REQUEST TYPE 1 message may have an additional notification coded in the P1 rest octets information element. It allows to notify the mobile an emergency group or broadcast call even when the MS at the moment does not monitor the NCH channel.

## Reference(s)

3GPP TS 04.08 / 3GPP TS 44.018 subclauses 3.3.2.1, 3.3.3.1 and 10.5.2.23.

## 26.14.2.2.2 Test purposes

To verify that:

1. the MS in idle mode indicates correctly an incoming broadcast or group call when having received a PAGING REQUEST TYPE 1 message whose P1 rest octets information element contains group call information addressing the MS.

2. the MS in group receive mode indicates correctly an incoming broadcast or group call when having received a PAGING REQUEST TYPE 1 message whose P1 rest octets information element contains group call information addressing the MS.

#### 26.14.2.2.3 Method of test

##### Initial Conditions

###### System Simulator:

1 cell with default parameters for ASCII testing.

###### Mobile Station:

The MS is in MM-state "idle, updated" with a TMSI allocated.

##### Related PICS/PIXIT Statement(s)

- Type of MS (GSM 450, GSM 480, GSM 700, GSM 850, P-, E-, R-GSM 900, DCS 1 800 or PCS 1 900).
- Support VGCS listening.
- Support VGCS talking.
- Support VBS listening.
- Support VBS originating.
- Way to configure VGCS or VBS.
- Way to indicate a call notification.
- Way to accept a VGCS or VBS.
- Way to verify the downlink speech path.

##### Foreseen Final State of the MS

"Idle, updated", with TMSI allocated.

##### Test Procedure

The MS is in idle mode. The SS sends in the NCH block only access grant messages. The SS sends a PAGING REQUEST TYPE 1 message on the paging sub-channel of the MS. The Mobile Identity in the message does not address the MS. The P1 rest octets in the message contains VGCS/VBS channel description and VGCS/VBS call reference not active in the MS. It is checked that the MS ignores the paging message. Similarly, the SS sends again the PAGING REQUEST TYPE 1 message on the paging sub-channel of the MS, not addressing the MS. The message contains VGCS/VBS channel description and VGCS/VBS call reference active in the MS. It is checked that the MS indicates correctly the notified group call reference(s) and joins VGCS/VBS call on request of responding to the notification. The group call is terminated. The SS sends PAGING REQUEST TYPE 1 message on the paging sub-channel of the MS which contains the "good reference" but no VGCS/VBS channel description. The Mobile Identity in the message does not address the MS. It is checked that the MS indicates correctly the notified group call reference(s) and establishes a RR connection to respond to the notification on request of responding to the call, then joins the call. The group call is terminated.

The initial conditions for SS are set to the same as ASCII default. The MS is brought to group receive mode the test procedure is repeated once.

##### Maximum Duration of Test

5 minutes.

## Expected Sequence

Test steps 0 to 19 are executed for k=1, 2.

| Step | Direction | Message               | Comments                                                                                                                                                                                                                                                                                                                                                                                            |
|------|-----------|-----------------------|-----------------------------------------------------------------------------------------------------------------------------------------------------------------------------------------------------------------------------------------------------------------------------------------------------------------------------------------------------------------------------------------------------|
| A0   | SS        |                       | For k = 1, the initial conditions for SS are same as ASCII default, except the NCH block containing only access grant messages.                                                                                                                                                                                                                                                                     |
| A1   | MS        |                       | the MS is in idle mode.                                                                                                                                                                                                                                                                                                                                                                             |
| B0   | SS        |                       | For k = 2, the initial conditions for SS are same as ASCII default, except the NCH block containing only access grant messages.                                                                                                                                                                                                                                                                     |
| B1   | MS        |                       | the MS is brought in group receive mode                                                                                                                                                                                                                                                                                                                                                             |
| 2    | SS -> MS  | PAGING REQUEST TYPE 1 | with a description of VGCS/VBS channel and a VGCS/VBS call reference not active in the MS<br>check that the MS ignores the notification and there is no uplink transmission on that channel for 10 s.                                                                                                                                                                                               |
| 3    | MS        |                       |                                                                                                                                                                                                                                                                                                                                                                                                     |
| 4    | SS -> MS  | PAGING REQUEST TYPE 1 | with a description of VGCS/VBS channel and a VGCS/VBS call reference active in the MS<br>check that the MS gives an indication containing the notified group call reference<br>MMI action to join the VGCS/VBS call<br>check that the TCH in downlink is through connected and there is no uplink transmission on that channel for 10 s.<br>UI format, return to the idle updated state<br>wait 5s. |
| 5    | MS        |                       |                                                                                                                                                                                                                                                                                                                                                                                                     |
| 6    | MS        |                       |                                                                                                                                                                                                                                                                                                                                                                                                     |
| 7    | MS        |                       |                                                                                                                                                                                                                                                                                                                                                                                                     |
| 8    | SS -> MS  | CHANNEL RELEASE       | with a VGCS/VBS call reference active in the MS but no VGCS/VBS channel description<br>check that the MS gives an indication containing the notified group call reference                                                                                                                                                                                                                           |
| 9    | SS        |                       |                                                                                                                                                                                                                                                                                                                                                                                                     |
| 10   | SS -> MS  | PAGING REQUEST TYPE 1 |                                                                                                                                                                                                                                                                                                                                                                                                     |
| 11   | MS        |                       |                                                                                                                                                                                                                                                                                                                                                                                                     |
| A12  | MS        |                       | For k = 1, MMI action to join the VGCS/VBS call<br><br>L2: SABM / UA<br>release the dedicated channel. The MS releases L2 multiple frame link L2:DISC/UA.<br>check that the TCH in downlink is through connected and there is no uplink transmission on that channel for 10 s.                                                                                                                      |
| A13  | MS -> SS  | CHANNEL REQUEST       |                                                                                                                                                                                                                                                                                                                                                                                                     |
| A14  | SS -> MS  | IMMEDIATE ASSIGNMENT  |                                                                                                                                                                                                                                                                                                                                                                                                     |
| A15  | MS -> SS  | NOTIFICATION RESPONSE |                                                                                                                                                                                                                                                                                                                                                                                                     |
| A16  | SS -> MS  | CHANNEL RELEASE       |                                                                                                                                                                                                                                                                                                                                                                                                     |
| A17  | MS        |                       |                                                                                                                                                                                                                                                                                                                                                                                                     |
| B12  | SS        |                       | For k = 2, MMI action to reject the new VGCS/VBS call                                                                                                                                                                                                                                                                                                                                               |
| 18   | SS -> MS  | CHANNEL RELEASE       | UI format, to return to idle updated state<br>wait 5s.                                                                                                                                                                                                                                                                                                                                              |
| 19   |           |                       |                                                                                                                                                                                                                                                                                                                                                                                                     |

## Specific Message Contents

## PAGING REQUEST TYPE 1 - in steps 2

| Information Element                  | value/remark                                                                                                    |
|--------------------------------------|-----------------------------------------------------------------------------------------------------------------|
| Mobile Identity 1                    | TMSI not allocated to MS                                                                                        |
| P1 Rest Octets                       |                                                                                                                 |
| - NLN (PCH) indication               | L                                                                                                               |
| - Priority 1 indication              | L                                                                                                               |
| - Priority 2 indication              | L                                                                                                               |
| - NLN status indication              | L                                                                                                               |
| - Group call information indication  | H                                                                                                               |
| - Group or broadcast call reference  | not active in the SIM                                                                                           |
| - SF                                 | VBS if only VBS supported, otherwise VGCS                                                                       |
| - AF                                 | '0'B, acknowledgement not required                                                                              |
| - priority                           | 4                                                                                                               |
| - Ciphering information              | No ciphering                                                                                                    |
| Group Channel Description indication | '1', group channel description                                                                                  |
| Channel Description                  | 24 bits                                                                                                         |
| - Channel type and TDMA offset       | TCH/FS                                                                                                          |
| - Timeslot number                    | arbitrarily chosen, but not 0                                                                                   |
| - TSC                                | arbitrarily chosen                                                                                              |
| - Hopping                            | Single RF, non hopping channel                                                                                  |
| - ARFCN                              | GSM 450: 279<br>GSM 480: 326<br>GSM 900: 70<br>DCS 1 800: 850<br>PCS 1 900: 750<br>GSM 700: 475<br>GSM 850: 197 |
| MA or FSL                            | '0'B, non hopping                                                                                               |
| Spare padding                        | logic L                                                                                                         |

## PAGING REQUEST TYPE 1 - in steps 4

| Information Element                  | value/remark                                                                                                    |
|--------------------------------------|-----------------------------------------------------------------------------------------------------------------|
| Mobile Identity 1                    | TMSI not allocated to MS                                                                                        |
| P1 Rest Octets                       |                                                                                                                 |
| - NLN (PCH) indication               | L                                                                                                               |
| - Priority 1 indication              | L                                                                                                               |
| - Priority 2 indication              | L                                                                                                               |
| - NLN status indication              | L                                                                                                               |
| - Group call information indication  | H                                                                                                               |
| - Group or broadcast call reference  | PICS/PIXIT (27 bits), active in the SIM                                                                         |
| - SF                                 | VBS if only VBS supported, otherwise VGCS                                                                       |
| - AF                                 | '0'B, acknowledgement not required                                                                              |
| - priority                           | 4                                                                                                               |
| - Ciphering information              | No ciphering                                                                                                    |
| Group Channel Description indication | '1', group channel description                                                                                  |
| Channel Description                  | 24 bits                                                                                                         |
| - Channel type and TDMA offset       | TCH/FS                                                                                                          |
| - Timeslot number                    | arbitrarily chosen, but not 0                                                                                   |
| - TSC                                | arbitrarily chosen                                                                                              |
| - Hopping                            | Single RF, non hopping channel                                                                                  |
| - ARFCN                              | GSM 450: 279<br>GSM 480: 326<br>GSM 900: 70<br>DCS 1 800: 850<br>PCS 1 900: 750<br>GSM 700: 475<br>GSM 850: 197 |
| MA or FSL                            | '0'B, non hopping                                                                                               |
| Spare padding                        | logic L                                                                                                         |

## PAGING REQUEST TYPE 1 - in steps 10

| Information Element                  | value/remark                              |
|--------------------------------------|-------------------------------------------|
| Mobile Identity 1                    | TMSI not allocated to MS                  |
| P1 Rest Octets                       |                                           |
| - NLN (PCH) indication               | L                                         |
| - Priority 1 indication              | L                                         |
| - Priority 2 indication              | L                                         |
| - NLN status indication              | L                                         |
| - Group call information indication  | H                                         |
| - Group or broadcast call reference  | PICS/PIXIT (27 bits), active in the SIM   |
| - SF                                 | VBS if only VBS supported, otherwise VGCS |
| - AF                                 | '0'B, acknowledgement not required        |
| - priority                           | 4                                         |
| - Ciphering information              | No ciphering                              |
| Group Channel Description indication | '0', no group channel description         |
| Spare padding                        | logic L                                   |

## 26.14.3 VGCS-VBS / RR Procedures

### 26.14.3.1 VGCS-VBS / RR Procedures / frequency redefinition

#### 26.14.3.1.1 Conformance requirements

The MS, after receiving a FREQUENCY REDEFINITION message in group transmit mode, shall start using the new frequencies and hopping sequence in the correct time slot.

#### References

3GPP TS 04.08 / 3GPP TS 44.018 subclause 3.4.5.

#### 26.14.3.1.2 Test purpose

To verify that after receiving a FREQUENCY REDEFINITION message in group transmit mode, the MS starts using the new frequencies and hopping sequence at the time indicated in the message.

#### 26.14.3.1.3 Method of test

#### Initial Conditions

##### System Simulator:

1 cell, CCCH\_CONF set to 1 basic physical channel used for CCCH, not combined with SDCCHs. The cell allocation is set to CA<sub>450</sub>(1), CA<sub>480</sub>(1), CA<sub>P GSM</sub>(1), CA<sub>DCS</sub>(1), CA<sub>PCS</sub>(1), CA<sub>700</sub>(1) or CA<sub>850</sub>(1), depending on the band of operation of the Mobile Station (See PICS/PIXIT), before each execution of this test.

##### Mobile Station:

The MS is in group transmit mode.

#### Related PICS/PIXIT Statements

- Type of MS (GSM 450 or GSM 480 or GSM 700 or GSM 850 or P-GSM 900 or EGSM or DCS 1 800 or - PCS 1 900).
- Support VGCS talking.
- Support VBS originating.
- Way to configure VGCS or VBS.



- Way to accept a VGCS or VBS.

#### Foreseen Final State of the MS

"Idle, updated", with TMSI allocated.

#### Test Procedure

Test parameters:

#### **GSM 450:**

$Ca_{450}(1)$  is set to 32.

An arbitrary subset  $CA_{450}(1)$  of the set  $\{259, \dots, 293\}$  containing  $ca_{450}(1)$  elements is drawn.

An element B of the set  $CA_{450}(1)$  is arbitrarily chosen.

An arbitrary value  $ca_{450}(2)$  in the range 17, ..., 31 is chosen.

An arbitrary subset  $CA_{450}(2)$  of the set  $\{259, \dots, 293\}$  with  $ca_{450}(2)$  elements and containing B is chosen.

For  $j = 1, 2$ , values  $ma_{450}(j)$  in the range  $j, \dots, ca_{450}(j)-1$  and values  $MAIO_{450}(j)$  in the range  $0, \dots, ma_{450}(j)-1$  are arbitrarily chosen.

Subsets  $MA_{450}(j)$  of  $CA_{450}(j)$  not containing B and having  $ma(j)$  elements are arbitrarily chosen.

#### **GSM 480:**

$Ca_{480}(1)$  is set to 32.

An arbitrary subset  $CA_{480}(1)$  of the set  $\{306, \dots, 340\}$  containing  $ca_{480}(1)$  elements is drawn.

An element B of the set  $CA_{480}(1)$  is arbitrarily chosen.

An arbitrary value  $ca_{480}(2)$  in the range 17, ..., 31 is chosen.

An arbitrary subset  $CA_{480}(2)$  of the set  $\{306, \dots, 340\}$  with  $ca_{480}(2)$  elements and containing B is chosen.

For  $j = 1, 2$ , values  $ma_{480}(j)$  in the range  $j, \dots, ca_{480}(j)-1$  and values  $MAIO_{480}(j)$  in the range  $0, \dots, ma_{480}(j)-1$  are arbitrarily chosen.

Subsets  $MA_{480}(j)$  of  $CA_{480}(j)$  not containing B and having  $ma(j)$  elements are arbitrarily chosen.

#### **GSM 900:**

$ca_{PGSM}(1)$  is set to 64.

An arbitrary subset  $CA_{PGSM}(1)$  of the set  $\{1, \dots, 124\}$  containing  $ca_{PGSM}(1)$  elements is drawn.

An element B of the set  $CA_{PGSM}(1)$  is arbitrarily chosen.

An arbitrary value  $ca_{PGSM}(2)$  in the range 20, ..., 63 is chosen.

An arbitrary subset  $CA_{PGSM}(2)$  of the set  $\{1, \dots, 124\}$  with  $ca_{PGSM}(2)$  elements and containing B is chosen.

For  $j = 1, 2$ , values  $ma_{PGSM}(j)$  in the range  $j, \dots, ca_{PGSM}(j)-1$  and values  $MAIO_{PGSM}(j)$  in the range  $0, \dots, ma_{PGSM}(j)-1$  are arbitrarily chosen.

Subsets  $MA_{PGSM}(j)$  of  $CA_{PGSM}(j)$  not containing B and having  $ma(j)$  elements are arbitrarily chosen.

#### **DCS 1 800:**

$ca_{DCS}(1)$  is set to 64.

An arbitrary subset  $CA_{DCS}(1)$  of the set  $\{700, \dots, 812\}$  containing  $ca_{DCS}(1)$  elements is chosen.

An element B of the set  $CA_{DCS}(1)$  is arbitrarily chosen.  $CA_{DCS}(1)$  is then coded using the Variable Bit Map coding scheme.

An arbitrary value  $ca_{DCS}(2)$  in the range 17,...,63 is chosen.

An arbitrary subset  $CA_{DCS}(2)$  of the set {700,...,812} with  $ca_{DCS}(2)$  elements and containing B is chosen.  $CA_{DCS}(2)$  is then coded using the Variable Bit Map coding scheme.

For  $j = 1,2$ , values  $ma_{DCS}(j)$  in the range  $j, \dots, ca_{DCS}(j)-1$  and values  $MAIO_{DCS}(j)$  in the range  $0, \dots, ma_{DCS}(j)-1$  are arbitrarily chosen.

Subsets  $MA_{DCS}(j)$  of  $CA_{DCS}(j)$  not containing B and having  $ma_{DCS}(j)$  elements are arbitrarily chosen.

#### PCS 1 900:

$ca_{PCS}(1)$  is set to 64.

An arbitrary subset  $CA_{PCS}(1)$  of the set {700,...,812} containing  $ca_{PCS}(1)$  elements is chosen.

An element B of the set  $CA_{PCS}(1)$  is arbitrarily chosen.  $CA_{PCS}(1)$  is then coded using the Variable Bit Map coding scheme.

An arbitrary value  $ca_{PCS}(2)$  in the range 17,...,63 is chosen.

An arbitrary subset  $CA_{PCS}(2)$  of the set {700,...,812} with  $ca_{PCS}(2)$  elements and containing B is chosen.  $CA_{PCS}(2)$  is then coded using the Variable Bit Map coding scheme.

For  $j = 1,2$ , values  $ma_{PCS}(j)$  in the range  $j, \dots, ca_{PCS}(j)-1$  and values  $MAIO_{PCS}(j)$  in the range  $0, \dots, ma_{PCS}(j)-1$  are arbitrarily chosen.

Subsets  $MA_{PCS}(j)$  of  $CA_{PCS}(j)$  not containing B and having  $ma_{PCS}(j)$  elements are arbitrarily chosen.

#### GSM 700:

$ca_{700}(1)$  is set to 64.

An arbitrary subset  $CA_{700}(1)$  of the set {438,...,511} containing  $ca_{700}(1)$  elements is drawn.

An element B of the set  $CA_{700}(1)$  is arbitrarily chosen.

An arbitrary value  $ca_{700}(2)$  in the range 457,...,500 is chosen.

An arbitrary subset  $CA_{700}(2)$  of the set {438,...,511} with  $ca_{700}(2)$  elements and containing B is chosen.

For  $j = 1,2$ , values  $ma_{700}(j)$  in the range  $j, \dots, ca_{700}(j)-1$  and values  $MAIO_{700}(j)$  in the range  $0, \dots, ma_{PGSM}(j)-1$  are arbitrarily chosen.

Subsets  $MA_{700}(j)$  of  $CA_{700}(j)$  not containing B and having  $ma(j)$  elements are arbitrarily chosen.

#### GSM 850:

$ca_{850}(1)$  is set to 64.

An arbitrary subset  $CA_{850}(1)$  of the set {128,...,251} containing  $ca_{850}(1)$  elements is drawn.

An element B of the set  $CA_{850}(1)$  is arbitrarily chosen.

An arbitrary value  $ca_{850}(2)$  in the range 147,...,200 is chosen.

An arbitrary subset  $CA_{850}(2)$  of the set {128,...,251} with  $ca_{850}(2)$  elements and containing B is chosen.

For  $j = 1,2$ , values  $ma_{850}(j)$  in the range  $j, \dots, ca_{850}(j)-1$  and values  $MAIO_{850}(j)$  in the range  $0, \dots, ma_{850}(j)-1$  are arbitrarily chosen.

Subsets  $MA_{850}(j)$  of  $CA_{850}(j)$  not containing B and having  $ma(j)$  elements are arbitrarily chosen.

**DCS 1 800, GSM 900, GSM 450, GSM 480, PCS 1 900, GSM 700 and GSM 850**

An arbitrary value T in the range 92,...,29999 is chosen.

The MS is brought into group transmit mode. The SS sends a FREQUENCY REDEFINITION message. It is checked that the MS uses the new frequencies/hopping sequence at the TDMA frame defined by the contents of the "Starting Time" information element. (The range for T ensures that the MS does not start transmission on the new frequencies until the designated frame.)

The check is performed at the RF burst level. The SS checks the received pattern with the expected pattern, and the SS checks for each burst whether the burst is transmitted at the right frequency.

**Maximum Duration of Test**

T + 7

**Expected Sequence**

| Step | Direction | Message                | Comments                                                                  |
|------|-----------|------------------------|---------------------------------------------------------------------------|
| 1    | MS        |                        | the MS is in group transmit mode using full rate on an RF hopping channel |
| 9    | SS -> MS  | FREQUENCY REDEFINITION | see description 1 below.                                                  |
| 10   | MS        |                        | check that the MS uses the new frequencies in the correct frame.          |
| 11   | SS -> MS  | FREQUENCY REDEFINITION | see description 2 below.                                                  |
| 12   | MS        |                        | check that the MS uses the new frequencies in the correct frame.          |
| 13   | SS -> MS  | CHANNEL RELEASE        | The MS releases L2 multiple frame link L2:DISC/UA.                        |

**Specific Message Contents****GSM 450:****FREQUENCY REDEFINITION (Description 1)**

| Information Element              | value/remark                                                                                                                                                                       |
|----------------------------------|------------------------------------------------------------------------------------------------------------------------------------------------------------------------------------|
| as default except:               |                                                                                                                                                                                    |
| Channel Description              |                                                                                                                                                                                    |
| - Channel type and TDMA offset   | TCH/FS                                                                                                                                                                             |
| - Timeslot number                | not changed                                                                                                                                                                        |
| - TSC                            | not changed                                                                                                                                                                        |
| - Hopping channel                | RF hopping channel                                                                                                                                                                 |
| - MAIO                           | MAIO450(1)                                                                                                                                                                         |
| - HSN                            | 0                                                                                                                                                                                  |
| Mobile Allocation                | corresponds to set MA450(1)                                                                                                                                                        |
| Starting Time                    | The last burst of the first L2 frame containing the beginning of this message is transmitted in frame number X. The starting time is set to frame number (X plus T modulo 42 432). |
| Cell Channel Description         |                                                                                                                                                                                    |
| - Information element identifier | 62H                                                                                                                                                                                |
| - contents                       | corresponds to set CA450(1) with "Format ID" set to "Range 128".                                                                                                                   |

## FREQUENCY REDEFINITION (Description 2)

| Information Element                                                                                                                                                                                                                                                          | value/remark                                                                                                                                                                                                                                                                                                                                                                          |
|------------------------------------------------------------------------------------------------------------------------------------------------------------------------------------------------------------------------------------------------------------------------------|---------------------------------------------------------------------------------------------------------------------------------------------------------------------------------------------------------------------------------------------------------------------------------------------------------------------------------------------------------------------------------------|
| as default except:<br>Channel Description<br>- Channel type<br>and TDMA offset<br>- Timeslot number<br>- TSC<br>- Hopping channel<br>- MAIO<br>- HSN<br>Mobile Allocation<br>Starting Time<br><br>Cell Channel Description<br>- Information element identifier<br>- contents | TCH/FS<br><br>not changed<br>not changed<br>RF hopping channel<br>MAIO450(2)<br>0<br>corresponds to set MA450(2)<br>The last burst of the first L2 frame containing the beginning of this message is transmitted in frame number X. The starting time is set to frame number (X plus T modulo 42 432).<br><br>62H<br>corresponds to set CA450(2) with "Format ID" set to "Range 128". |

**GSM 480:**

## FREQUENCY REDEFINITION (Description 1)

| Information Element                                                                                                                                                                                                                                                          | value/remark                                                                                                                                                                                                                                                                                                                                                                          |
|------------------------------------------------------------------------------------------------------------------------------------------------------------------------------------------------------------------------------------------------------------------------------|---------------------------------------------------------------------------------------------------------------------------------------------------------------------------------------------------------------------------------------------------------------------------------------------------------------------------------------------------------------------------------------|
| as default except:<br>Channel Description<br>- Channel type<br>and TDMA offset<br>- Timeslot number<br>- TSC<br>- Hopping channel<br>- MAIO<br>- HSN<br>Mobile Allocation<br>Starting Time<br><br>Cell Channel Description<br>- Information element identifier<br>- contents | TCH/FS<br><br>not changed<br>not changed<br>RF hopping channel<br>MAIO480(1)<br>0<br>corresponds to set MA480(1)<br>The last burst of the first L2 frame containing the beginning of this message is transmitted in frame number X. The starting time is set to frame number (X plus T modulo 42 432).<br><br>62H<br>corresponds to set CA480(1) with "Format ID" set to "Range 128". |

## FREQUENCY REDEFINITION (Description 2)

| Information Element                                                                                                                                                                                                                                                          | value/remark                                                                                                                                                                                                                                                                                                                                                                          |
|------------------------------------------------------------------------------------------------------------------------------------------------------------------------------------------------------------------------------------------------------------------------------|---------------------------------------------------------------------------------------------------------------------------------------------------------------------------------------------------------------------------------------------------------------------------------------------------------------------------------------------------------------------------------------|
| as default except:<br>Channel Description<br>- Channel type<br>and TDMA offset<br>- Timeslot number<br>- TSC<br>- Hopping channel<br>- MAIO<br>- HSN<br>Mobile Allocation<br>Starting Time<br><br>Cell Channel Description<br>- Information element identifier<br>- contents | TCH/FS<br><br>not changed<br>not changed<br>RF hopping channel<br>MAIO480(2)<br>0<br>corresponds to set MA480(2)<br>The last burst of the first L2 frame containing the beginning of this message is transmitted in frame number X. The starting time is set to frame number (X plus T modulo 42 432).<br><br>62H<br>corresponds to set CA480(2) with "Format ID" set to "Range 128". |

**GSM 900:**

## FREQUENCY REDEFINITION (Description 1)

| Information Element                                                                                                                                                                                                                                                          | value/remark                                                                                                                                                                                                                                                                                                                                                                             |
|------------------------------------------------------------------------------------------------------------------------------------------------------------------------------------------------------------------------------------------------------------------------------|------------------------------------------------------------------------------------------------------------------------------------------------------------------------------------------------------------------------------------------------------------------------------------------------------------------------------------------------------------------------------------------|
| as default except:<br>Channel Description<br>- Channel type<br>and TDMA offset<br>- Timeslot number<br>- TSC<br>- Hopping channel<br>- MAIO<br>- HSN<br>Mobile Allocation<br>Starting Time<br><br>Cell Channel Description<br>- Information element identifier<br>- contents | TCH/FS<br><br>not changed<br>not changed<br>RF hopping channel<br>MAIOPGSM(1)<br>0<br>corresponds to set MAPGSM(1)<br>The last burst of the first L2 frame containing the beginning of this message is transmitted in frame number X. The starting time is set to frame number (X plus T modulo 42 432).<br><br>62H<br>corresponds to set CAPGSM(1) with "Format ID" set to "bit map 0". |

## FREQUENCY REDEFINITION (Description 2)

| Information Element                                                                                                                                                                                                                                                          | value/remark                                                                                                                                                                                                                                                                                                                                                                             |
|------------------------------------------------------------------------------------------------------------------------------------------------------------------------------------------------------------------------------------------------------------------------------|------------------------------------------------------------------------------------------------------------------------------------------------------------------------------------------------------------------------------------------------------------------------------------------------------------------------------------------------------------------------------------------|
| as default except:<br>Channel Description<br>- Channel type<br>and TDMA offset<br>- Timeslot number<br>- TSC<br>- Hopping channel<br>- MAIO<br>- HSN<br>Mobile Allocation<br>Starting Time<br><br>Cell Channel Description<br>- Information element identifier<br>- contents | TCH/FS<br><br>not changed<br>not changed<br>RF hopping channel<br>MAIOPGSM(2)<br>0<br>corresponds to set MAPGSM(2)<br>The last burst of the first L2 frame containing the beginning of this message is transmitted in frame number X. The starting time is set to frame number (X plus T modulo 42 432).<br><br>62H<br>corresponds to set CAPGSM(2) with "Format ID" set to "bit map 0". |

**DCS 1 800:**

## FREQUENCY REDEFINITION (Description 1)

| Information Element                                                                                                                                                                                                                                                          | value/remark                                                                                                                                                                                                                                                                                                                                                                                |
|------------------------------------------------------------------------------------------------------------------------------------------------------------------------------------------------------------------------------------------------------------------------------|---------------------------------------------------------------------------------------------------------------------------------------------------------------------------------------------------------------------------------------------------------------------------------------------------------------------------------------------------------------------------------------------|
| as default except:<br>Channel Description<br>- Channel type<br>and TDMA offset<br>- Timeslot number<br>- TSC<br>- Hopping channel<br>- MAIO<br>- HSN<br>Mobile Allocation<br>Starting Time<br><br>Cell Channel Description<br>- Information element identifier<br>- contents | TCH/FS<br><br>not changed<br>not changed<br>RF hopping channel<br>MAIODCS(1)<br>0<br>corresponds to set MADCS(1)<br>The last burst of the first L2 frame containing the beginning of this message is transmitted in frame number X. The starting time is set to frame number (X plus T modulo 42 432).<br><br>62H<br>corresponds to set CADCS(1) with "Format ID" set to "Variable Bit Map" |

## FREQUENCY REDEFINITION (Description 2)

| Information Element                                                                                                                                                                                                                                                          | value/remark                                                                                                                                                                                                                                                                                                                                                                          |
|------------------------------------------------------------------------------------------------------------------------------------------------------------------------------------------------------------------------------------------------------------------------------|---------------------------------------------------------------------------------------------------------------------------------------------------------------------------------------------------------------------------------------------------------------------------------------------------------------------------------------------------------------------------------------|
| as default except:<br>Channel Description<br>- Channel type<br>and TDMA offset<br>- Timeslot number<br>- TSC<br>- Hopping channel<br>- MAIO<br>- HSN<br>Mobile Allocation<br>Starting Time<br><br>Cell Channel Description<br>- Information element identifier<br>- contents | TCH/FS<br><br>not changed<br>not changed<br>RF hopping channel<br>MAIODCS(2)<br>0<br>corresponds to set MADCS(2)<br>The last burst of the first L2 frame containing the beginning of this message is transmitted in frame number X. The starting time is set to frame number (X plus T modulo 42 432).<br><br>62H<br>corresponds to set CADCS(2) with "Format ID" set to "Range 1024" |

**PCS 1 900:**

## FREQUENCY REDEFINITION (Description 1)

| Information Element                                                                                                                                                                                                                                                          | value/remark                                                                                                                                                                                                                                                                                                                                                                                |
|------------------------------------------------------------------------------------------------------------------------------------------------------------------------------------------------------------------------------------------------------------------------------|---------------------------------------------------------------------------------------------------------------------------------------------------------------------------------------------------------------------------------------------------------------------------------------------------------------------------------------------------------------------------------------------|
| as default except:<br>Channel Description<br>- Channel type<br>and TDMA offset<br>- Timeslot number<br>- TSC<br>- Hopping channel<br>- MAIO<br>- HSN<br>Mobile Allocation<br>Starting Time<br><br>Cell Channel Description<br>- Information element identifier<br>- contents | TCH/FS<br><br>not changed<br>not changed<br>RF hopping channel<br>MAIOPCS(1)<br>0<br>corresponds to set MAPCS(1)<br>The last burst of the first L2 frame containing the beginning of this message is transmitted in frame number X. The starting time is set to frame number (X plus T modulo 42 432).<br><br>62H<br>corresponds to set CAPCS(1) with "Format ID" set to "Variable Bit Map" |

## FREQUENCY REDEFINITION (Description 2)

| Information Element                       | value/remark                                                                                                                                                                       |
|-------------------------------------------|------------------------------------------------------------------------------------------------------------------------------------------------------------------------------------|
| as default except:<br>Channel Description |                                                                                                                                                                                    |
| - Channel type                            | TCH/FS                                                                                                                                                                             |
| and TDMA offset                           |                                                                                                                                                                                    |
| - Timeslot number                         | not changed                                                                                                                                                                        |
| - TSC                                     | not changed                                                                                                                                                                        |
| - Hopping channel                         | RF hopping channel                                                                                                                                                                 |
| - MAIO                                    | MAIOPCS(2)                                                                                                                                                                         |
| - HSN                                     | 0                                                                                                                                                                                  |
| Mobile Allocation                         | corresponds to set MAPCS(2)                                                                                                                                                        |
| Starting Time                             | The last burst of the first L2 frame containing the beginning of this message is transmitted in frame number X. The starting time is set to frame number (X plus T modulo 42 432). |
| Cell Channel Description                  |                                                                                                                                                                                    |
| - Information element identifier          | 62H                                                                                                                                                                                |
| - contents                                | corresponds to set CAPCS(2) with "Format ID" set to "Range 1024"                                                                                                                   |

**GSM 700:**

## FREQUENCY REDEFINITION (Description 1)

| Information Element                       | value/remark                                                                                                                                                                       |
|-------------------------------------------|------------------------------------------------------------------------------------------------------------------------------------------------------------------------------------|
| as default except:<br>Channel Description |                                                                                                                                                                                    |
| - Channel type                            | TCH/FS                                                                                                                                                                             |
| And TDMA offset                           |                                                                                                                                                                                    |
| - Timeslot number                         | not changed                                                                                                                                                                        |
| - TSC                                     | not changed                                                                                                                                                                        |
| - Hopping channel                         | RF hopping channel                                                                                                                                                                 |
| - MAIO                                    | MAIO700(1)                                                                                                                                                                         |
| - HSN                                     | 0                                                                                                                                                                                  |
| Mobile Allocation                         | corresponds to set MA700(1)                                                                                                                                                        |
| Starting Time                             | The last burst of the first L2 frame containing the beginning of this message is transmitted in frame number X. The starting time is set to frame number (X plus T modulo 42 432). |
| Cell Channel Description                  |                                                                                                                                                                                    |
| - Information element identifier          | 62H                                                                                                                                                                                |
| - contents                                | corresponds to set CA700(1) with "Format ID" set to "bit map 0".                                                                                                                   |



## FREQUENCY REDEFINITION (Description 2)

| Information Element                                                                                                                                                                                                                                                          | Value/remark                                                                                                                                                                                                                                                                                                                                                                          |
|------------------------------------------------------------------------------------------------------------------------------------------------------------------------------------------------------------------------------------------------------------------------------|---------------------------------------------------------------------------------------------------------------------------------------------------------------------------------------------------------------------------------------------------------------------------------------------------------------------------------------------------------------------------------------|
| as default except:<br>Channel Description<br>- Channel type<br>and TDMA offset<br>- Timeslot number<br>- TSC<br>- Hopping channel<br>- MAIO<br>- HSN<br>Mobile Allocation<br>Starting Time<br><br>Cell Channel Description<br>- Information element identifier<br>- contents | TCH/FS<br><br>not changed<br>not changed<br>RF hopping channel<br>MAIO700(2)<br>0<br>Corresponds to set MA700(2)<br>The last burst of the first L2 frame containing the beginning of this message is transmitted in frame number X. The starting time is set to frame number (X plus T modulo 42 432).<br><br>62H<br>corresponds to set CA700(2) with "Format ID" set to "128 range". |

**GSM 850:**

## FREQUENCY REDEFINITION (Description 1)

| Information Element                                                                                                                                                                                                                                                          | value/remark                                                                                                                                                                                                                                                                                                                                                                          |
|------------------------------------------------------------------------------------------------------------------------------------------------------------------------------------------------------------------------------------------------------------------------------|---------------------------------------------------------------------------------------------------------------------------------------------------------------------------------------------------------------------------------------------------------------------------------------------------------------------------------------------------------------------------------------|
| as default except:<br>Channel Description<br>- Channel type<br>and TDMA offset<br>- Timeslot number<br>- TSC<br>- Hopping channel<br>- MAIO<br>- HSN<br>Mobile Allocation<br>Starting Time<br><br>Cell Channel Description<br>- Information element identifier<br>- contents | TCH/FS<br><br>not changed<br>not changed<br>RF hopping channel<br>MAIO850(1)<br>0<br>Corresponds to set MA850(1)<br>The last burst of the first L2 frame containing the beginning of this message is transmitted in frame number X. The starting time is set to frame number (X plus T modulo 42 432).<br><br>62H<br>Corresponds to set CA850(1) with "Format ID" set to "128 range". |

## FREQUENCY REDEFINITION (Description 2)

| Information Element              | value/remark                                                                                                                                                                       |
|----------------------------------|------------------------------------------------------------------------------------------------------------------------------------------------------------------------------------|
| as default except:               |                                                                                                                                                                                    |
| Channel Description              |                                                                                                                                                                                    |
| - Channel type                   | TCH/FS                                                                                                                                                                             |
| and TDMA offset                  |                                                                                                                                                                                    |
| - Timeslot number                | not changed                                                                                                                                                                        |
| - TSC                            | not changed                                                                                                                                                                        |
| - Hopping channel                | RF hopping channel                                                                                                                                                                 |
| - MAIO                           | MAIO850(2)                                                                                                                                                                         |
| - HSN                            | 0                                                                                                                                                                                  |
| Mobile Allocation                | Corresponds to set MAPGSM(2)                                                                                                                                                       |
| Starting Time                    | The last burst of the first L2 frame containing the beginning of this message is transmitted in frame number X. The starting time is set to frame number (X plus T modulo 42 432). |
| Cell Channel Description         |                                                                                                                                                                                    |
| - Information element identifier | 62H                                                                                                                                                                                |
| - contents                       | Corresponds to set CA850(2) with "Format ID" set to "128 range".                                                                                                                   |

## 26.14.3.2 VGCS-VBS / RR Procedures / assignment

## 26.14.3.2.1 Conformance requirements

1. Upon receipt of the ASSIGNMENT COMMAND message in group transmit mode, the mobile station shall initiate a local end release of link layer connections, disconnect the physical channels, command the switching to the assigned channels and initiate the establishment of lower layer connections (this includes the activation of the channels, their connection and the establishment of the main signalling links).
2. MM-messages and CM-messages using SAPI=0 sent from the mobile station to the network shall be duplicated by the data link layer in the following case:

A channel change of dedicated channels is required (assignment or handover procedure) and the last layer 2 frame has not been acknowledged by the peer data link layer before the mobile station leaves the old channel.

In this case, the mobile station does not know whether the network has received the message correctly. Therefore, the mobile station shall send the message again after the new dedicated channel is established.

3. An ASSIGNMENT COMMAND message may indicate a frequency change in progress, with a starting time and possibly alternative channel descriptions.

In the case of the reception of an ASSIGNMENT COMMAND message which contains only the description of a channel to be used after the starting time, and if the starting time has not already elapsed, the mobile station shall wait up to the starting time before accessing the channel.

4. The MS shall apply the hopping frequencies specified in ASSIGNMENT COMMAND message in the Mobile Allocation IE or the Frequency List IE at the time of accessing the new channel using the last received Cell Allocation.
5. After receipt of the ASSIGNMENT COMMAND the MS shall perform the assignment and return an ASSIGNMENT COMPLETE without undue delay.
6. On the mobile station side, if a lower layer failure happens on the new channel before the ASSIGNMENT COMPLETE message has been sent, the mobile station deactivates the new channels, reactivates the old channels, reconnects the TCHs if any and triggers the establishment of the main signalling link. It then sends a ASSIGNMENT FAILURE message, cause "protocol error unspecified" on the main DCCH and resumes the normal operation, as if no assignment attempt had occurred. The operational parameters (e.g. ciphering mode) when returning on the old channel are those applied before the procedure.

## References

3GPP TS 04.08 / 3GPP TS 44.018 subclauses 3.1.4.3, 3.4.3 and 3.4.3.3.

3GPP TS 04.13 subclause 5.2.4.

### 26.14.3.2.2 Test purpose

1. To verify that upon receipt of an ASSIGNMENT COMMAND in group transmit mode, the MS switches to the channel defined in the ASSIGNMENT COMMAND, establishes the link and sends an ASSIGNMENT COMPLETE message.
  - 1.1 from non-hopping TCH/F to hopping TCH/F using a different timeslot;
  - 1.2 from hopping TCH/F to non-hopping TCH/F using a different timeslot.
2. To verify that the MS, supporting TCH, having sent an MM- or CM message which was not acknowledged on L2 before the channel assignment procedure was initiated and before the MS has left the old channel, repeats that message after completion of the assignment procedure without incrementing N(SD). This is tested in the special case of MM message AUTHENTICATION RESPONSE.
3. To verify that, if the MS has received an ASSIGNMENT COMMAND message which contains only the description of a channel to be used after the starting time, and if the starting time has not already elapsed, the mobile station waits up to the starting time before accessing the channel.
4. To verify that the MS having received an ASSIGNMENT COMMAND, correctly decodes the Mobile Allocation and Frequency List IEs for frequency hopping and applies the specified frequencies using the correct Cell Allocation.
5. To verify that after receipt of the ASSIGNMENT COMMAND the MS returns an ASSIGNMENT COMPLETE without undue delay.
6. To test that, when the MS fails to seize the new channel, the MS reactivates the old channel.

### 26.14.3.2.3 Method of test

#### Initial Conditions

System Simulator:

1 cell, default parameters except:

GSM 450:

- BCCH ARFCN =263.
- Throughout the test, the CA broadcast in System Information 1 is (259, 261, 263, 265, 267, 269, 271, 273, 275, 277).
- Note that the actual CA of the cell contains other frequencies.

GSM 480:

- BCCH ARFCN =310.
- Throughout the test, the CA broadcast in System Information 1 is (306, 308, 310, 312, 314, 316, 318, 320, 322, 324).
- Note that the actual CA of the cell contains other frequencies.

## GSM 900:

- BCCH ARFCN =20.
- Throughout the test, the CA broadcast in System Information 1 is (10, 17, 20, 26, 34, 42, 45, 46, 52, 59).
- Note that the actual CA of the cell contains other frequencies.

## DCS 1 800:

- BCCH ARFCN =747.
- Throughout the test, the CA broadcast in System Information 1 is (734, 741, 747, 754, 759, 766, 773, 775, 779, 782).
- Note that the actual CA of the cell contains other frequencies.

## PCS 1 900:

- BCCH ARFCN =647.
- Throughout the test, the CA broadcast in System Information 1 is ((634, 641, 647, 654, 659, 666, 673, 675, 679, 682).
- Note that the actual CA of the cell contains other frequencies.

## GSM 700:

- BCCH ARFCN = 457.
- Throughout the test, the CA broadcast in System Information 1 is (447, 454, 457, 463, 471, 479, 482, 483, 489, 496).
- Note that the actual CA of the cell contains other frequencies.

## GSM 850:

- BCCH ARFCN =147.
- Throughout the test, the CA broadcast in System Information 1 is (137, 144, 147, 153, 161, 169, 172, 173, 179, 186).
- Note that the actual CA of the cell contains other frequencies.

## Mobile Station:

The MS is in group transmit mode.

## Related PICS/PIXIT Statements

- Support VGCS talking.
- Support VBS originating.
- Way to configure VGCS or VBS.
- Way to initiate a VBS call.

## Foreseen Final State of the MS

"Idle, updated", with TMSI allocated.

## Test Procedure

The MS is brought into group transmit mode. A hopping channel is assigned with ASSIGNMENT COMMAND, which includes a Starting Time IE. It is checked that the MS switches to the assigned channel at the time specified in Starting Time IE, establishes the link and sends an ASSIGNMENT COMPLETE message.

Then the SS sends a AUTHENTICATION REQUEST message. The MS shall answer with an AUTHENTICATION RESPONSE message, which is not acknowledged on L2 by the SS. Immediately after the AUTHENTICATION RESPONSE message is received, the SS sends an ASSIGNMENT COMMAND. It is checked that the MS switches to the assigned channel, establishes the link with the commanded power level, sends as ASSIGNMENT COMPLETE message and then MS repeats the AUTHENTICATION RESPONSE message, with the same N(SD) value.

Then the SS sends an ASSIGNMENT COMMAND, but the SS does not activate the specified new channel. It is checked that the MS re-establishes the old channel and sends ASSIGNMENT FAILURE message on the old channel.

## Maximum Duration of Test

30 s.

## Expected Sequence

| Step | Direction | Message                 | Comments                                                                                                                                                                 |
|------|-----------|-------------------------|--------------------------------------------------------------------------------------------------------------------------------------------------------------------------|
| 1    | MS        |                         | the MS is in group transmit mode.                                                                                                                                        |
| 2    | SS -> MS  | ASSIGNMENT COMMAND      | See specific message contents.                                                                                                                                           |
| 3    | MS -> SS  | ASSIGNMENT COMPLETE     | Sent on the correct channel after establishment of the main signalling link. This message shall be ready to be transmitted before 600 ms after the completion of step 2. |
| 4    | SS        |                         | The SS checks that the MS reports the requested power level in the layer 1 header of the SACCH message that is sent in the first SACCH multiframe following the SABM.    |
| 5    | SS -> MS  | AUTHENTICATION REQUEST  |                                                                                                                                                                          |
| 6    | MS -> SS  | AUTHENTICATION RESPONSE | This message is not L2 acknowledged by the SS.                                                                                                                           |
| 7    | SS -> MS  | ASSIGNMENT COMMAND      | See specific message contents.                                                                                                                                           |
| 8    | MS -> SS  | ASSIGNMENT COMPLETE     | Sent on the correct channel after establishment of the main signalling link. This message shall be ready to be transmitted before 600 ms after the completion of step 7. |
| 9    | MS -> SS  | AUTHENTICATION RESPONSE | N(SD) shall be the same as in step 6.                                                                                                                                    |
| 10   | SS -> MS  | ASSIGNMENT COMMAND      | See specific message contents, the SS does not activate the new channel. The MS attempts (and fails) to establish a signalling link on the new channel.                  |
| 11   | MS        |                         | The MS re-establishes the signalling link on the old channel.                                                                                                            |
| 12   | MS -> SS  | ASSIGNMENT FAILURE      | RR cause value = "protocol error unspecified".                                                                                                                           |
| 13   | SS -> MS  | UPLINK RELEASE          |                                                                                                                                                                          |
| 14   | SS -> MS  | CHANNEL RELEASE         | UI format, the main signalling link is released.                                                                                                                         |

Specific Message Contents

ASSIGNMENT COMMAND - step 2

|                                                                                                                                                                                                                                                                                                                                                                                                                                                                                                                                                                                                         |                                                                                                                                                                                                                                                                                                                                                                                                                                                                                                                                                                                                                    |
|---------------------------------------------------------------------------------------------------------------------------------------------------------------------------------------------------------------------------------------------------------------------------------------------------------------------------------------------------------------------------------------------------------------------------------------------------------------------------------------------------------------------------------------------------------------------------------------------------------|--------------------------------------------------------------------------------------------------------------------------------------------------------------------------------------------------------------------------------------------------------------------------------------------------------------------------------------------------------------------------------------------------------------------------------------------------------------------------------------------------------------------------------------------------------------------------------------------------------------------|
| <p>Channel Description</p> <ul style="list-style-type: none"> <li>- Channel Type and TDMA offset</li> <li>- Timeslot Number</li> <li>- Training Sequence Code</li> <li>- Hopping</li> <li>- MAIO</li> </ul> <p>- HSN</p> <p>Power Command</p> <ul style="list-style-type: none"> <li>- Power level</li> </ul> <p>Frequency list IE</p> <p>Channel Mode</p> <ul style="list-style-type: none"> <li>- Mode</li> </ul> <p>Mobile Allocation</p> <p>Starting Time</p> <p>VGCS target mode Indication</p> <ul style="list-style-type: none"> <li>- Target mode</li> <li>- Group cipher key number</li> </ul> | <p>TCH/F<br/>(N+1) mod 8<br/>Chosen arbitrarily</p> <p>RF hopping channel<br/>Chosen arbitrarily from the set (0, 1 to N-1) where N is the number of frequencies in the Mobile Allocation IE.<br/>Chosen arbitrarily from the set (1 to 63)</p> <p>Chosen arbitrarily but with a changed value.</p> <p>Not included</p> <p>A speech mode arbitrarily chosen from the full rate capabilities declared for the MS</p> <p>Indicates all of the CA (broadcast on the BCCH) except for the BCCH carrier.</p> <p>indicates (current frame number + 100 frames) mod 42432</p> <p>group transmit mode<br/>no ciphering</p> |
|---------------------------------------------------------------------------------------------------------------------------------------------------------------------------------------------------------------------------------------------------------------------------------------------------------------------------------------------------------------------------------------------------------------------------------------------------------------------------------------------------------------------------------------------------------------------------------------------------------|--------------------------------------------------------------------------------------------------------------------------------------------------------------------------------------------------------------------------------------------------------------------------------------------------------------------------------------------------------------------------------------------------------------------------------------------------------------------------------------------------------------------------------------------------------------------------------------------------------------------|

ASSIGNMENT COMMAND - step 7

|                                                                                                                                                                                                                                                                                                                                                                                                                                                                 |                                                                                                                                                                                                                                                                                                                                                                                                                                                                                                                                                                                                                                                                                                                                                                                                                                                                                                                                                                     |
|-----------------------------------------------------------------------------------------------------------------------------------------------------------------------------------------------------------------------------------------------------------------------------------------------------------------------------------------------------------------------------------------------------------------------------------------------------------------|---------------------------------------------------------------------------------------------------------------------------------------------------------------------------------------------------------------------------------------------------------------------------------------------------------------------------------------------------------------------------------------------------------------------------------------------------------------------------------------------------------------------------------------------------------------------------------------------------------------------------------------------------------------------------------------------------------------------------------------------------------------------------------------------------------------------------------------------------------------------------------------------------------------------------------------------------------------------|
| <p>Channel Description</p> <ul style="list-style-type: none"> <li>- Channel Type and TDMA offset</li> <li>- Timeslot Number</li> <li>- Training Sequence Code</li> <li>- Hopping</li> <li>- ARFCN</li> </ul> <p>Power Command</p> <ul style="list-style-type: none"> <li>- Power level</li> </ul> <p>Channel Mode</p> <p>Frequency list IE</p> <p>Cell Channel Description</p> <p>Mobile Allocation</p> <p>Starting Time</p> <p>VGCS target mode Indication</p> | <p>TCH/F<br/>(N+3) mod 8<br/>Chosen arbitrarily</p> <p>Single RF Channel<br/>the ARFCN of the BCCH carrier</p> <p>Chosen arbitrarily but with a changed value.</p> <p>A speech mode arbitrarily chosen from the full rate capabilities declared for the MS</p> <p>Not Included</p> <p>GSM 450: range 128 encoding (271, 273, 275, 277, 279, 281, 283, 285, 287, 289, 291)<br/>GSM 480: range 128 encoding (318, 320, 322, 324, 326, 328, 330, 332, 334, 336, 338)<br/>GSM 900: bit map zero encoding (45, 46, 52, 59, 66, 73, 74, 75, 76, 108, 114)<br/>DCS 1 800: range 128 encoding (773, 775, 779, 782, 791, 798, 829, 832, 844)<br/>PCS 1 900: range 128 encoding (673, 675, 679, 682, 691, 698, 729, 732, 744)<br/>GSM 700: 128 range encoding (482, 483, 489, 496, 498, 500, 501, 502, 503, 506, 508)<br/>GSM 850: 128 range encoding (172, 173, 179, 186, 193, 200, 201, 202, 203, 235, 241)</p> <p>Not included</p> <p>Not included</p> <p>Not included</p> |
|-----------------------------------------------------------------------------------------------------------------------------------------------------------------------------------------------------------------------------------------------------------------------------------------------------------------------------------------------------------------------------------------------------------------------------------------------------------------|---------------------------------------------------------------------------------------------------------------------------------------------------------------------------------------------------------------------------------------------------------------------------------------------------------------------------------------------------------------------------------------------------------------------------------------------------------------------------------------------------------------------------------------------------------------------------------------------------------------------------------------------------------------------------------------------------------------------------------------------------------------------------------------------------------------------------------------------------------------------------------------------------------------------------------------------------------------------|

ASSIGNMENT COMMAND - step 10

|                                |                                                                                      |
|--------------------------------|--------------------------------------------------------------------------------------|
| Channel Description            | TCH/F                                                                                |
| - Channel Type and TDMA offset | (N+2) mod 8                                                                          |
| - Timeslot Number              | Chosen arbitrarily                                                                   |
| - Training Sequence Code       | Single RF Channel                                                                    |
| - Hopping                      | The ARFCN of the BCCH carrier                                                        |
| - ARFCN                        |                                                                                      |
| Power Command                  | Chosen arbitrarily but with a changed value.                                         |
| - Power level                  | A speech mode arbitrarily chosen from the full rate capabilities declared for the MS |
| Channel Mode                   | Not included                                                                         |
| Frequency list IE              | Not included                                                                         |
| Cell Channel Description       | Not included                                                                         |
| Mobile Allocation              | Not included                                                                         |
| Starting Time                  | Not included                                                                         |
| VGCS target mode Indication    |                                                                                      |
| - Target mode                  | group transmit mode                                                                  |
| - Group cipher key number      | no ciphering                                                                         |

26.14.3.3 VGCS-VBS / RR Procedures / handover / successful in group transmit mode

This clause deals with signalling tests in non-synchronised handover in successful case.

Table 26.14.3.3.1 contains a summary of the different combinations of parameters which have to be tested. For execution counter=3, the target channel is dedicated mode.

Table 26.14.3.3.1

| From         | To           | Timing Adv. | Start Time | Sync ? | State of call     | Exec Counter |
|--------------|--------------|-------------|------------|--------|-------------------|--------------|
| TCH/F, no FH | TCH/F, no FH | 20          | 1,1s       | no     | group trans. mode | 1            |
| TCH/F, no FH | TCH/F, FH    | arbitrary   | none       | no     | group trans. mode | 2            |
| TCH/F, FH    | TCH/F, no FH | 20          | none       | no     | group trans. mode | 3            |

26.14.3.3.1 Conformance requirements

The MS shall correctly apply the handover procedure in the non-synchronised case when in group call transmit mode and when handover is performed from a traffic channel with/without frequency hopping towards a traffic channel with/without frequency hopping.

References

3GPP TS 04.08 / 3GPP TS 44.018 subclause 3.4.4.

26.14.3.3.2 Test purpose

To verify that:

1. When the MS is ordered to make a non-synchronised handover it continuously sends access bursts on the main DCCH until it receives a PHYSICAL INFORMATION message from the SS.
2. The MS correctly handles the values of any Starting Time IE in the HANDOVER COMMAND message in the case when none of the information elements referring to before the starting time are present.
3. The MS correctly handles the Timing Advance IE in the PHYSICAL INFORMATION message.
4. The MS activates the new channel correctly and transmits the HANDOVER COMPLETE message without undue delay.

## 26.14.3.3.3 Method of test

## Initial Conditions

System Simulator:

2 cells, A and B with same LAI, default parameters except:

**GSM 450:**

Cell A has:

BCCH ARFCN = 263

Cell Allocation = (259, 261, 263, 265, 267, 269, 271, 273, 275, 277, 279, 281, 283, 285, 287, 289, 291)

Cell B has:

BCCH ARFCN = 274

Cell Allocation = (260, 262, 264, 266, 268, 270, 272, 274, 276, 279, 281, 283, 285, 287, 289, 291)

The frame numbers of cells A and B shall be different by 100.

The timebase of cells A and B shall be such that the edges of their timeslots are not coincident at the antenna connector.

**GSM 480:**

Cell A has:

BCCH ARFCN = 310

Cell Allocation = (306, 308, 310, 312, 314, 316, 318, 320, 322, 324, 326, 328, 330, 332, 334, 336, 338)

Cell B has:

BCCH ARFCN = 321

Cell Allocation = (307, 309, 311, 313, 315, 317, 319, 321, 323, 326, 328, 330, 332, 334, 336, 338)

The frame numbers of cells A and B shall be different by 100.

The timebase of cells A and B shall be such that the edges of their timeslots are not coincident at the antenna connector.

**GSM 900:**

Cell A has:

BCCH ARFCN = 20

Cell Allocation = (10, 17, 20, 26, 34, 42, 45, 46, 52, 59, 66, 73, 74, 75, 76, 108, 114)

Cell B has:

BCCH ARFCN = 40

Cell Allocation = (14, 18, 22, 24, 30, 31, 38, 40, 60, 66, 73, 74, 75, 76, 108, 114)

The frame numbers of cells A and B shall be different by 100.

The timebase of cells A and B shall be such that the edges of their timeslots are not coincident at the antenna connector.



**DCS 1 800:**

Cell A has:

BCCH ARFCN = 747

Cell Allocation = (734, 741, 747, 754, 759, 762, 766, 767, 773, 775, 779, 782, 791, 798, 829, 832, 844)

Cell B has:

BCCH ARFCN = 764

Cell Allocation = (739, 743, 746, 749, 756, 758, 761, 764, 771, 779, 782, 791, 798, 829, 832, 844)

The Cell Allocation of both Cell A and Cell B shall be coded using range 256 format.

The frame numbers of cells A and B shall be different by 100.

The timebase of cells A and B shall be such that the edges of their timeslots are not coincident at the antenna connector.

**PCS 1 900:**

Cell A has:

BCCH ARFCN = 647

Cell Allocation = (634, 641, 647, 654, 659, 662, 666, 667, 673, 675, 679, 682, 691, 698, 729, 732, 744)

Cell B has:

BCCH ARFCN = 664

Cell Allocation = (639, 643, 646, 649, 656, 658, 661, 664, 671, 679, 682, 691, 698, 729, 732, 744)

The Cell Allocation of both Cell A and Cell B shall be coded using range 256 format.

The frame numbers of cells A and B shall be different by 100.

The timebase of cells A and B shall be such that the edges of their timeslots are not coincident at the antenna connector.

**GSM 700:**

Cell A has:

BCCH ARFCN = 457.

Cell Allocation = (447, 454, 457, 463, 471, 479, 482, 483, 489, 496, 498, 500, 501, 502, 503, 506, 508).

Cell B has:

BCCH ARFCN = 477.

Cell Allocation = (451, 455, 459, 461, 467, 468, 475, 477, 497, 498, 500, 501, 502, 503, 506, 508).

The frame numbers of cells A and B shall be different by 100.

The timebase of cells A and B shall be such that the edges of their timeslots are not coincident at the antenna connector.

**GSM 850:**

Cell A has:

BCCH ARFCN = 147.

Cell Allocation = (137, 144, 147, 153, 161, 169, 172, 173, 179, 186, 193, 200, 201, 202, 203, 235, 241).

Cell B has:

BCCH ARFCN = 167.

Cell Allocation = (141, 145, 149, 151, 157, 158, 165, 167, 187, 193, 200, 201, 202, 203, 235, 241).

The frame numbers of cells A and B shall be different by 100.

The timebase of cells A and B shall be such that the edges of their timeslots are not coincident at the antenna connector.

Mobile Station:

The MS is in group transmit mode on cell A.

#### Related PICS/PIXIT Statements

- Type of Mobile Station (GSM 450 or GSM 480 or GSM 700 or GSM 850 or P-GSM 900 or EGSM or DCS 1 800 or PCS 1 900).
- Support VGCS talking.
- Support VBS originating.
- Way to configure VGCS or VBS.
- Way to request uplink.
- Way to initiate VBS call.

#### Foreseen Final State of the MS

idle mode on cell B.

#### Test Procedure

This procedure is repeated for execution counter M = 1 to 3.

The MS is in group transmit mode. The SS sends a HANOVER COMMAND. The MS (at the time defined by the Starting Time information element, if included in the message) begins to send access bursts on the new DCCH of the target cell. The SS observes the access bursts and after receiving n (n being arbitrarily chosen between 10 - 20) access bursts, the SS sends one PHYSICAL INFORMATION message with an arbitrary Timing Advance. It is checked that the MS activates the new channel in sending and receiving mode, and it is checked that the MS is ready to transmit a HANOVER COMPLETE message, before "x" MS after the end of the PHYSICAL INFORMATION message, but not before a UA frame has been sent by the SS.

The term "ready to transmit" is defined in 3GPP TS 04.13. The value of "x" depends upon the target channel and is specified in the specific message contents clause.

#### Maximum Duration of Test

5 minutes, including 1 minute for any necessary operator actions.

## Expected Sequence

This sequence is performed for execution counter M = 1, 2, 3.

| Step | Direction | Message              | Comments                                                                                                                                                                                                                                                                                                                                                                                                           |
|------|-----------|----------------------|--------------------------------------------------------------------------------------------------------------------------------------------------------------------------------------------------------------------------------------------------------------------------------------------------------------------------------------------------------------------------------------------------------------------|
| 0    | MS        |                      | The MS is in group transmit mode.                                                                                                                                                                                                                                                                                                                                                                                  |
| 1    | SS -> MS  | HANDOVER COMMAND     | See Specific message contents.                                                                                                                                                                                                                                                                                                                                                                                     |
| 2    | MS -> SS  | HANDOVER ACCESS      | Repeated on every burst of the uplink main DCCH until reception of PHYSICAL INFORMATION. Handover Reference as included in the HANDOVER COMMAND. If the HANDOVER COMMAND includes a starting time IE then the first HANDOVER ACCESS message shall be transmitted in the indicated frame (unless the indicated frame is not used by that channel, in which case the next frame used by that channel shall be used). |
| 3    | SS -> MS  | PHYSICAL INFORMATION | Sent after reception of n HANDOVER ACCESS messages. See specific message contents.                                                                                                                                                                                                                                                                                                                                 |
| 4    | MS -> SS  | SABM                 | Sent without information field.                                                                                                                                                                                                                                                                                                                                                                                    |
| 5    | SS -> MS  | UA                   |                                                                                                                                                                                                                                                                                                                                                                                                                    |
| 6    | MS -> SS  | HANDOVER COMPLETE    | The message shall be ready to be transmitted before "x" ms after the completion of step 3.                                                                                                                                                                                                                                                                                                                         |
| A7   | MS        |                      | for M = 1, 2, check that the TCH specified is through connected.                                                                                                                                                                                                                                                                                                                                                   |
| B7   |           |                      | for M=3, check that the TCH specified is through connected.                                                                                                                                                                                                                                                                                                                                                        |
| B8   | SS -> MS  | CHANNEL RELEASE      | The MS releases L2 multiple frame link L2:DISC/UA.                                                                                                                                                                                                                                                                                                                                                                 |

## Specific Message Contents

For M = 1:

## GSM 450

## HANDOVER COMMAND

| Information Element                  | value/remarks                                                                                                                                      |
|--------------------------------------|----------------------------------------------------------------------------------------------------------------------------------------------------|
| As default message contents, except: |                                                                                                                                                    |
| Cell Description                     |                                                                                                                                                    |
| - Network Colour Code                | 1                                                                                                                                                  |
| - Base Station Colour Code           | 5                                                                                                                                                  |
| - BCCH Carrier Number                | 274                                                                                                                                                |
| Synchronisation Indication           |                                                                                                                                                    |
| - Report Observed Time Difference    | Shall not be included.                                                                                                                             |
| - Synchronisation Indication         | 'Non synchronised'.                                                                                                                                |
| - Normal Cell Indication             | Ignore out of range timing advance.                                                                                                                |
| Starting Time                        | Indicates the frame number of cell B that will occur approximately 1,1 s ( 238 frames have elapsed ) after the HANDOVER COMMAND is sent by cell A. |
| VGCS target mode Indication          |                                                                                                                                                    |
| - Target mode                        | group transmit mode                                                                                                                                |
| - Group cipher key number            | no ciphering                                                                                                                                       |

## PHYSICAL INFORMATION

| Information Element          | value/remarks |
|------------------------------|---------------|
| As default message contents. |               |

Step 6: x = 500

Step 7: The MS and SS are using a full rate TCH in non hopping mode on cell B.

## GSM 480

## HANDOVER COMMAND

| Information Element                  | value/remarks                                                                                                                                      |
|--------------------------------------|----------------------------------------------------------------------------------------------------------------------------------------------------|
| As default message contents, except: |                                                                                                                                                    |
| Cell Description                     |                                                                                                                                                    |
| - Network Colour Code                | 1                                                                                                                                                  |
| - Base Station Colour Code           | 5                                                                                                                                                  |
| - BCCH Carrier Number                | 321                                                                                                                                                |
| Synchronisation Indication           |                                                                                                                                                    |
| - Report Observed Time Difference    | Shall not be included.                                                                                                                             |
| - Synchronisation Indication         | 'Non synchronised'.                                                                                                                                |
| - Normal Cell Indication             | Ignore out of range timing advance.                                                                                                                |
| Starting Time                        | Indicates the frame number of cell B that will occur approximately 1,1 s ( 238 frames have elapsed ) after the HANDOVER COMMAND is sent by cell A. |
| VGCS target mode Indication          |                                                                                                                                                    |
| - Target mode                        | group transmit mode                                                                                                                                |
| - Group cipher key number            | no ciphering                                                                                                                                       |

## PHYSICAL INFORMATION

| Information Element          | value/remarks |
|------------------------------|---------------|
| As default message contents. |               |

Step 6: x = 500

Step 7: The MS and SS are using a full rate TCH in non hopping mode on cell B.

## GSM 900

## HANDOVER COMMAND

| Information Element                  | value/remarks                                                                                                                                      |
|--------------------------------------|----------------------------------------------------------------------------------------------------------------------------------------------------|
| As default message contents, except: |                                                                                                                                                    |
| Cell Description                     |                                                                                                                                                    |
| - Network Colour Code                | 1                                                                                                                                                  |
| - Base Station Colour Code           | 5                                                                                                                                                  |
| - BCCH Carrier Number                | 40                                                                                                                                                 |
| Synchronisation Indication           |                                                                                                                                                    |
| - Report Observed Time Difference    | Shall not be included.                                                                                                                             |
| - Synchronisation Indication         | 'Non synchronised'.                                                                                                                                |
| - Normal Cell Indication             | Ignore out of range timing advance.                                                                                                                |
| Starting Time                        | Indicates the frame number of cell B that will occur approximately 1,1 s ( 238 frames have elapsed ) after the HANDOVER COMMAND is sent by cell A. |
| VGCS target mode Indication          |                                                                                                                                                    |
| - Target mode                        | group transmit mode                                                                                                                                |
| - Group cipher key number            | no ciphering                                                                                                                                       |

## PHYSICAL INFORMATION

| Information Element          | value/remarks |
|------------------------------|---------------|
| As default message contents. |               |

Step 6: x = 500

Step 7: The MS and SS are using a full rate TCH in non hopping mode on cell B.

DCS 1 800

## HANDOVER COMMAND

| Information Element                  | value/remarks                                                                                                                                      |
|--------------------------------------|----------------------------------------------------------------------------------------------------------------------------------------------------|
| As default message contents, except: |                                                                                                                                                    |
| Cell Description                     |                                                                                                                                                    |
| - Network Colour Code                | 1                                                                                                                                                  |
| - Base Station Colour Code           | 5                                                                                                                                                  |
| - BCCH Carrier Number                | 764                                                                                                                                                |
| Synchronisation Indication           |                                                                                                                                                    |
| - Report Observed Time Difference    | Shall not be included.                                                                                                                             |
| - Synchronisation Indication         | 'Non synchronised'.                                                                                                                                |
| - Normal Cell Indication             | Ignore out of range timing advance.                                                                                                                |
| Starting Time                        | Indicates the frame number of cell B that will occur approximately 1,1 s ( 238 frames have elapsed ) after the HANDOVER COMMAND is sent by cell A. |
| VGCS target mode Indication          |                                                                                                                                                    |
| - Target mode                        | group transmit mode                                                                                                                                |
| - Group cipher key number            | no ciphering                                                                                                                                       |

## PHYSICAL INFORMATION

| Information Element          | value/remarks |
|------------------------------|---------------|
| As default message contents. |               |

Step 6: x = 500

Step 7: The MS and SS are using a full rate TCH in non hopping mode on cell B.

PCS 1 900

## HANDOVER COMMAND

| Information Element                  | value/remarks                                                                                                                                      |
|--------------------------------------|----------------------------------------------------------------------------------------------------------------------------------------------------|
| As default message contents, except: |                                                                                                                                                    |
| Cell Description                     |                                                                                                                                                    |
| - Network Colour Code                | 1                                                                                                                                                  |
| - Base Station Colour Code           | 5                                                                                                                                                  |
| - BCCH Carrier Number                | 664                                                                                                                                                |
| Synchronisation Indication           |                                                                                                                                                    |
| - Report Observed Time Difference    | Shall not be included.                                                                                                                             |
| - Synchronisation Indication         | 'Non synchronised'.                                                                                                                                |
| - Normal Cell Indication             | Ignore out of range timing advance.                                                                                                                |
| Starting Time                        | Indicates the frame number of cell B that will occur approximately 1,1 s ( 238 frames have elapsed ) after the HANDOVER COMMAND is sent by cell A. |
| VGCS target mode Indication          |                                                                                                                                                    |
| - Target mode                        | group transmit mode                                                                                                                                |
| - Group cipher key number            | no ciphering                                                                                                                                       |

## PHYSICAL INFORMATION

| Information Element          | value/remarks |
|------------------------------|---------------|
| As default message contents. |               |

Step 6: x = 500

Step 7: The MS and SS are using a full rate TCH in non hopping mode on cell B.

## GSM 700

## HANDOVER COMMAND

| Information Element                  | value/remarks                                                                                                                                      |
|--------------------------------------|----------------------------------------------------------------------------------------------------------------------------------------------------|
| As default message contents, except: |                                                                                                                                                    |
| Cell Description                     |                                                                                                                                                    |
| - Network Colour Code                | 1                                                                                                                                                  |
| - Base Station Colour Code           | 5                                                                                                                                                  |
| - BCCH Carrier Number                | 477                                                                                                                                                |
| Synchronisation Indication           |                                                                                                                                                    |
| - Report Observed Time Difference    | Shall not be included.                                                                                                                             |
| - Synchronisation Indication         | 'Non synchronised'.                                                                                                                                |
| - Normal Cell Indication             | Ignore out of range timing advance.                                                                                                                |
| Starting Time                        | Indicates the frame number of cell B that will occur approximately 1,1 s ( 238 frames have elapsed ) after the HANDOVER COMMAND is sent by cell A. |
| VGCS target mode Indication          |                                                                                                                                                    |
| - Target mode                        | Group transmit mode                                                                                                                                |
| - Group cipher key number            | no ciphering                                                                                                                                       |

## PHYSICAL INFORMATION

| Information Element          | value/remarks |
|------------------------------|---------------|
| As default message contents. |               |

Step 6:  $x = 500$

Step 7: The MS and SS are using a full rate TCH in non hopping mode on cell B.

## GSM 850

## HANDOVER COMMAND

| Information Element                  | value/remarks                                                                                                                                      |
|--------------------------------------|----------------------------------------------------------------------------------------------------------------------------------------------------|
| As default message contents, except: |                                                                                                                                                    |
| Cell Description                     |                                                                                                                                                    |
| - Network Colour Code                | 1                                                                                                                                                  |
| - Base Station Colour Code           | 5                                                                                                                                                  |
| - BCCH Carrier Number                | 167                                                                                                                                                |
| Synchronisation Indication           |                                                                                                                                                    |
| - Report Observed Time Difference    | Shall not be included.                                                                                                                             |
| - Synchronisation Indication         | 'Non synchronised'.                                                                                                                                |
| - Normal Cell Indication             | Ignore out of range timing advance.                                                                                                                |
| Starting Time                        | Indicates the frame number of cell B that will occur approximately 1,1 s ( 238 frames have elapsed ) after the HANDOVER COMMAND is sent by cell A. |
| VGCS target mode Indication          |                                                                                                                                                    |
| - Target mode                        | Group transmit mode                                                                                                                                |
| - Group cipher key number            | no ciphering                                                                                                                                       |

## PHYSICAL INFORMATION

| Information Element          | value/remarks |
|------------------------------|---------------|
| As default message contents. |               |

Step 6:  $x = 500$

Step 7: The MS and SS are using a full rate TCH in non hopping mode on cell B.

For  $M = 2$ :

## GSM 450

Step 0: The MS and SS are using a full rate TCH in non-hopping mode on cell B.

## HANDOVER COMMAND

| Information Element                            | value/remarks                                                                                                           |
|------------------------------------------------|-------------------------------------------------------------------------------------------------------------------------|
| As default message contents, except:           |                                                                                                                         |
| Cell Description                               |                                                                                                                         |
| - Network Colour Code                          | 1                                                                                                                       |
| - Base Station Colour Code                     | 5                                                                                                                       |
| - BCCH Carrier Number                          | 263                                                                                                                     |
| Channel Description                            |                                                                                                                         |
| - Channel Type                                 | TCH/F + ACCHs                                                                                                           |
| - Timeslot number                              | Chosen arbitrarily, but not Zero                                                                                        |
| - Training Sequence Code                       | Chosen arbitrarily                                                                                                      |
| - Hopping                                      | RF hopping channel.                                                                                                     |
| - MAIO                                         | Chosen arbitrarily from the set ( 0, 1 to N-1 ), where N is the number of frequencies encoded in the Frequency List IE. |
| - HSN                                          | Chosen arbitrarily from the set ( 1,2,..63 )                                                                            |
| Synchronisation Indication IE is not included. |                                                                                                                         |
| Channel Mode IE is not included.               |                                                                                                                         |
| Frequency List after time                      |                                                                                                                         |
| - Frequency List                               | Use Range 128 to encode the following 12 frequencies (259, 261, 263, 265, 277, 279, 281, 283, 285, 287, 289, 291 )      |
| VGCS target mode Indication                    |                                                                                                                         |
| - Target mode                                  | group transmit mode                                                                                                     |
| - Group cipher key number                      | no ciphering                                                                                                            |

## PHYSICAL INFORMATION

| Information Element                  | value/remarks                                      |
|--------------------------------------|----------------------------------------------------|
| As default message contents, except: |                                                    |
| Timing advance                       | Arbitrarily chosen but different to default value. |

Step 6:  $x = 500$

Step 7: The MS and SS are using a full rate TCH in hopping mode on cell A.

## GSM 480

Step 0: The MS and SS are using a full rate TCH in non-hopping mode on cell B.

## HANDOVER COMMAND

| Information Element                            | value/remarks                                                                                                           |
|------------------------------------------------|-------------------------------------------------------------------------------------------------------------------------|
| As default message contents, except:           |                                                                                                                         |
| Cell Description                               |                                                                                                                         |
| - Network Colour Code                          | 1                                                                                                                       |
| - Base Station Colour Code                     | 5                                                                                                                       |
| - BCCH Carrier Number                          | 310                                                                                                                     |
| Channel Description                            |                                                                                                                         |
| - Channel Type                                 | TCH/F + ACCHs                                                                                                           |
| - Timeslot number                              | Chosen arbitrarily, but not Zero                                                                                        |
| - Training Sequence Code                       | Chosen arbitrarily                                                                                                      |
| - Hopping                                      | RF hopping channel.                                                                                                     |
| - MAIO                                         | Chosen arbitrarily from the set ( 0, 1 to N-1 ), where N is the number of frequencies encoded in the Frequency List IE. |
| - HSN                                          | Chosen arbitrarily from the set ( 1,2,..63 )                                                                            |
| Synchronisation Indication IE is not included. |                                                                                                                         |
| Channel Mode IE is not included.               |                                                                                                                         |
| Frequency List after time                      |                                                                                                                         |
| - Frequency List                               | Use range 128 to encode the following 12 frequencies (306, 308, 310, 312, 324, 326, 328, 330, 332, 334, 336, 338 )      |
| VGCS target mode Indication                    |                                                                                                                         |
| - Target mode                                  | group transmit mode                                                                                                     |
| - Group cipher key number                      | no ciphering                                                                                                            |

## PHYSICAL INFORMATION

| Information Element                  | value/remarks                                      |
|--------------------------------------|----------------------------------------------------|
| As default message contents, except: |                                                    |
| Timing advance                       | Arbitrarily chosen but different to default value. |

Step 6:  $x = 500$

Step 7: The MS and SS are using a full rate TCH in hopping mode on cell A.

## GSM 900

Step 0: The MS and SS are using a full rate TCH in non-hopping mode on cell B.



## HANDOVER COMMAND

| Information Element                            | value/remarks                                                                                                                       |
|------------------------------------------------|-------------------------------------------------------------------------------------------------------------------------------------|
| As default message contents, except:           |                                                                                                                                     |
| Cell Description                               |                                                                                                                                     |
| - Network Colour Code                          | 1                                                                                                                                   |
| - Base Station Colour Code                     | 5                                                                                                                                   |
| - BCCH Carrier Number                          | 20                                                                                                                                  |
| Channel Description                            |                                                                                                                                     |
| - Channel Type                                 | TCH/F + ACCHs                                                                                                                       |
| - Timeslot number                              | Chosen arbitrarily, but not Zero                                                                                                    |
| - Training Sequence Code                       | Chosen arbitrarily                                                                                                                  |
| - Hopping                                      | RF hopping channel.                                                                                                                 |
| - MAIO                                         | Chosen arbitrarily from the set ( 0, 1 to N-1 ), where N is the number of frequencies encoded in the Frequency Channel Sequence IE. |
| - HSN                                          | Chosen arbitrarily from the set ( 1,2,..63 )                                                                                        |
| Synchronisation Indication IE is not included. |                                                                                                                                     |
| Channel Mode IE is not included.               |                                                                                                                                     |
| Frequency Channel Sequence after time          |                                                                                                                                     |
| - Frequency Channel Sequence                   | Allocates the following 12 frequencies ( 10, 17, 20, 26, 59, 66, 73, 74, 75, 76,108, 114 )                                          |
| VGCS target mode Indication                    |                                                                                                                                     |
| - Target mode                                  | group transmit mode                                                                                                                 |
| - Group cipher key number                      | no ciphering                                                                                                                        |

## PHYSICAL INFORMATION

| Information Element                  | value/remarks                                      |
|--------------------------------------|----------------------------------------------------|
| As default message contents, except: |                                                    |
| Timing advance                       | Arbitrarily chosen but different to default value. |

Step 6:  $x = 500$

Step 7: The MS and SS are using a full rate TCH in hopping mode on cell A.

## DCS 1 800

Step 0: The MS and SS are using a full rate TCH in non-hopping mode on cell B.

## HANDOVER COMMAND

| Information Element                            | value/remarks                                                                                                                 |
|------------------------------------------------|-------------------------------------------------------------------------------------------------------------------------------|
| As default message contents, except:           |                                                                                                                               |
| Cell Description                               |                                                                                                                               |
| - Network Colour Code                          | 1                                                                                                                             |
| - Base Station Colour Code                     | 5                                                                                                                             |
| - BCCH Carrier Number                          | 747                                                                                                                           |
| Channel Description                            |                                                                                                                               |
| - Channel Type                                 | TCH/F + ACCHs                                                                                                                 |
| - Timeslot number                              | Chosen arbitrarily, but not Zero                                                                                              |
| - Training Sequence Code                       | Chosen arbitrarily                                                                                                            |
| - Hopping                                      | RF hopping channel.                                                                                                           |
| - MAIO                                         | Chosen arbitrarily from the set ( 0, 1 to N-1 ), where N is the number of frequencies encoded in the Frequency Short List IE. |
| - HSN                                          | Chosen arbitrarily from the set ( 1,2,..63 )                                                                                  |
| Synchronisation Indication IE is not included. |                                                                                                                               |
| Channel Mode IE is not included.               |                                                                                                                               |
| Frequency Short List after time                |                                                                                                                               |
| - Frequency List                               | Use Range 256 to encode the following 9 frequencies: ( 747, 775, 779, 782, 791, 798, 829, 832, 844 )                          |
| VGCS target mode Indication                    |                                                                                                                               |
| - Target mode                                  | group transmit mode                                                                                                           |
| - Group cipher key number                      | no ciphering                                                                                                                  |

## PHYSICAL INFORMATION

| Information Element                  | value/remarks                                      |
|--------------------------------------|----------------------------------------------------|
| As default message contents, except: |                                                    |
| Timing advance                       | Arbitrarily chosen but different to default value. |

Step 6:  $x = 500$

Step 7: The MS and SS are using a full rate TCH in hopping mode on cell A.

## PCS 1 900

Step 0: The MS and SS are using a full rate TCH in non-hopping mode on cell B.

## HANDOVER COMMAND

| Information Element                            | value/remarks                                                                                                                 |
|------------------------------------------------|-------------------------------------------------------------------------------------------------------------------------------|
| As default message contents, except:           |                                                                                                                               |
| Cell Description                               |                                                                                                                               |
| - Network Colour Code                          | 1                                                                                                                             |
| - Base Station Colour Code                     | 5                                                                                                                             |
| - BCCH Carrier Number                          | 647                                                                                                                           |
| Channel Description                            |                                                                                                                               |
| - Channel Type                                 | TCH/F + ACCHs                                                                                                                 |
| - Timeslot number                              | Chosen arbitrarily, but not Zero                                                                                              |
| - Training Sequence Code                       | Chosen arbitrarily                                                                                                            |
| - Hopping                                      | RF hopping channel.                                                                                                           |
| - MAIO                                         | Chosen arbitrarily from the set ( 0, 1 to N-1 ), where N is the number of frequencies encoded in the Frequency Short List IE. |
| - HSN                                          | Chosen arbitrarily from the set ( 1,2,..63 )                                                                                  |
| Synchronisation Indication IE is not included. |                                                                                                                               |
| Channel Mode IE is not included.               |                                                                                                                               |
| Frequency Short List after time                |                                                                                                                               |
| - Frequency List                               | Use Range 256 to encode the following 9 frequencies: (647, 675, 679, 682, 691, 698, 729, 732, 744 )                           |
| VGCS target mode Indication                    |                                                                                                                               |
| - Target mode                                  | group transmit mode                                                                                                           |
| - Group cipher key number                      | no ciphering                                                                                                                  |

## PHYSICAL INFORMATION

| Information Element                  | value/remarks                                      |
|--------------------------------------|----------------------------------------------------|
| As default message contents, except: |                                                    |
| Timing advance                       | Arbitrarily chosen but different to default value. |

Step 6:  $x = 500$

Step 7: The MS and SS are using a full rate TCH in hopping mode on cell A.

## GSM 700

Step 0: The MS and SS are using a full rate TCH in non-hopping mode on cell B.

## HANDOVER COMMAND

| Information Element                            | value/remarks                                                                                                                       |
|------------------------------------------------|-------------------------------------------------------------------------------------------------------------------------------------|
| As default message contents, except:           |                                                                                                                                     |
| Cell Description                               |                                                                                                                                     |
| - Network Colour Code                          | 1                                                                                                                                   |
| - Base Station Colour Code                     | 5                                                                                                                                   |
| - BCCH Carrier Number                          | 457                                                                                                                                 |
| Channel Description                            |                                                                                                                                     |
| - Channel Type                                 | TCH/F + ACCHs                                                                                                                       |
| - Timeslot number                              | Chosen arbitrarily, but not Zero                                                                                                    |
| - Training Sequence Code                       | Chosen arbitrarily                                                                                                                  |
| - Hopping                                      | RF hopping channel.                                                                                                                 |
| - MAIO                                         | Chosen arbitrarily from the set ( 0, 1 to N-1 ), where N is the number of frequencies encoded in the Frequency Channel Sequence IE. |
| - HSN                                          | Chosen arbitrarily from the set ( 1,2,..63 )                                                                                        |
| Synchronisation Indication IE is not included. |                                                                                                                                     |
| Channel Mode IE is not included.               |                                                                                                                                     |
| Frequency Channel Sequence after time          |                                                                                                                                     |
| - Frequency Channel Sequence                   | Allocates the following 12 frequencies ( 447, 454, 457, 463, 496, 498, 500, 501, 502, 503, 506, 508 )                               |
| VGCS target mode Indication                    |                                                                                                                                     |
| - Target mode                                  | Group transmit mode                                                                                                                 |
| - Group cipher key number                      | no ciphering                                                                                                                        |

## PHYSICAL INFORMATION

| Information Element                  | value/remarks                                      |
|--------------------------------------|----------------------------------------------------|
| As default message contents, except: |                                                    |
| Timing advance                       | Arbitrarily chosen but different to default value. |

Step 6:  $x = 500$

Step 7: The MS and SS are using a full rate TCH in hopping mode on cell A.

## GSM 850

Step 0: The MS and SS are using a full rate TCH in non-hopping mode on cell B.

## HANDOVER COMMAND

| Information Element                            | value/remarks                                                                                                                       |
|------------------------------------------------|-------------------------------------------------------------------------------------------------------------------------------------|
| As default message contents, except:           |                                                                                                                                     |
| Cell Description                               |                                                                                                                                     |
| - Network Colour Code                          | 1                                                                                                                                   |
| - Base Station Colour Code                     | 5                                                                                                                                   |
| - BCCH Carrier Number                          | 147                                                                                                                                 |
| Channel Description                            |                                                                                                                                     |
| - Channel Type                                 | TCH/F + ACCHs                                                                                                                       |
| - Timeslot number                              | Chosen arbitrarily, but not Zero                                                                                                    |
| - Training Sequence Code                       | Chosen arbitrarily                                                                                                                  |
| - Hopping                                      | RF hopping channel.                                                                                                                 |
| - MAIO                                         | Chosen arbitrarily from the set ( 0, 1 to N-1 ), where N is the number of frequencies encoded in the Frequency Channel Sequence IE. |
| - HSN                                          | Chosen arbitrarily from the set ( 1,2,..63 )                                                                                        |
| Synchronisation Indication IE is not included. |                                                                                                                                     |
| Channel Mode IE is not included.               |                                                                                                                                     |
| Frequency Channel Sequence after time          |                                                                                                                                     |
| - Frequency Channel Sequence                   | Allocates the following 12 frequencies ( 137, 144, 147, 153, 186, 193, 200, 201, 202, 203, 235, 241 )                               |
| VGCS target mode Indication                    |                                                                                                                                     |
| - Target mode                                  | Group transmit mode                                                                                                                 |
| - Group cipher key number                      | no ciphering                                                                                                                        |

## PHYSICAL INFORMATION

| Information Element                  | value/remarks                                      |
|--------------------------------------|----------------------------------------------------|
| As default message contents, except: |                                                    |
| Timing advance                       | Arbitrarily chosen but different to default value. |

Step 6:  $x = 500$

Step 7: The MS and SS are using a full rate TCH in hopping mode on cell A.

For  $M = 3$ :

## GSM 450

Step 0: The MS and SS are using a full rate TCH in hopping mode on cell A.

## HANDOVER COMMAND

| Information Element                  | value/remarks                                                           |
|--------------------------------------|-------------------------------------------------------------------------|
| As default message contents, except: |                                                                         |
| Cell Description                     |                                                                         |
| - Network Colour Code                | 1                                                                       |
| - Base Station Colour Code           | 5                                                                       |
| - BCCH Carrier Number                | 274                                                                     |
| Synchronisation Indication           |                                                                         |
| - Report Observed Time Difference    | Shall not be included.                                                  |
| - Synchronisation Indication         | 'Non synchronised'.                                                     |
| - Normal Cell Indication             | Out of range timing advance shall trigger a handover failure procedure. |
| VGCS target mode Indication          |                                                                         |
| - Target mode                        | dedicated mode                                                          |
| - Group cipher key number            | no ciphering                                                            |

## PHYSICAL INFORMATION

| Information Element          | value/remarks |
|------------------------------|---------------|
| As default message contents. |               |

Step 6:  $x = 500$

Step 7: The MS and SS are using a full rate TCH in non-hopping mode on cell B.

## GSM 480

Step 0: The MS and SS are using a full rate TCH in hopping mode on cell A.

## HANDOVER COMMAND

| Information Element                  | value/remarks                                                           |
|--------------------------------------|-------------------------------------------------------------------------|
| As default message contents, except: |                                                                         |
| Cell Description                     |                                                                         |
| - Network Colour Code                | 1                                                                       |
| - Base Station Colour Code           | 5                                                                       |
| - BCCH Carrier Number                | 321                                                                     |
| Synchronisation Indication           |                                                                         |
| - Report Observed Time Difference    | Shall not be included.                                                  |
| - Synchronisation Indication         | 'Non synchronised'.                                                     |
| - Normal Cell Indication             | Out of range timing advance shall trigger a handover failure procedure. |
| VGCS target mode Indication          |                                                                         |
| - Target mode                        | dedicated mode                                                          |
| - Group cipher key number            | no ciphering                                                            |

## PHYSICAL INFORMATION

| Information Element          | value/remarks |
|------------------------------|---------------|
| As default message contents. |               |

Step 6:  $x = 500$

Step 7: The MS and SS are using a full rate TCH in non-hopping mode on cell B.

## GSM 900

Step 0: The MS and SS are using a full rate TCH in hopping mode on cell A.

## HANDOVER COMMAND

| Information Element                  | value/remarks                                                           |
|--------------------------------------|-------------------------------------------------------------------------|
| As default message contents, except: |                                                                         |
| Cell Description                     |                                                                         |
| - Network Colour Code                | 1                                                                       |
| - Base Station Colour Code           | 5                                                                       |
| - BCCH Carrier Number                | 40                                                                      |
| Synchronisation Indication           |                                                                         |
| - Report Observed Time Difference    | Shall not be included.                                                  |
| - Synchronisation Indication         | 'Non synchronised'.                                                     |
| - Normal Cell Indication             | Out of range timing advance shall trigger a handover failure procedure. |
| VGCS target mode Indication          |                                                                         |
| - Target mode                        | dedicated mode                                                          |
| - Group cipher key number            | no ciphering                                                            |

## PHYSICAL INFORMATION

| Information Element          | value/remarks |
|------------------------------|---------------|
| As default message contents. |               |

Step 6:  $x = 500$

Step 7: The MS and SS are using a full rate TCH in non-hopping mode on cell B.

## DCS 1 800

Step 0: The MS and SS are using a full rate TCH in hopping mode on cell A.

## HANDOVER COMMAND

| Information Element                  | value/remarks                                                           |
|--------------------------------------|-------------------------------------------------------------------------|
| As default message contents, except: |                                                                         |
| Cell Description                     |                                                                         |
| - Network Colour Code                | 1                                                                       |
| - Base Station Colour Code           | 5                                                                       |
| - BCCH Carrier Number                | 764                                                                     |
| Synchronisation Indication           |                                                                         |
| - Report Observed Time Difference    | Shall not be included.                                                  |
| - Synchronisation Indication         | 'Non synchronised'.                                                     |
| - Normal Cell Indication             | Out of range timing advance shall trigger a handover failure procedure. |
| VGCS target mode Indication          |                                                                         |
| - Target mode                        | dedicated mode                                                          |
| - Group cipher key number            | no ciphering                                                            |

## PHYSICAL INFORMATION

| Information Element          | value/remarks |
|------------------------------|---------------|
| As default message contents. |               |

Step 6:  $x = 500$

Step 7: The MS and SS are using a full rate TCH in non-hopping mode on cell B.

## PCS 1 900

Step 0: The MS and SS are using a full rate TCH in hopping mode on cell A.

## HANDOVER COMMAND

| Information Element                  | value/remarks                                                           |
|--------------------------------------|-------------------------------------------------------------------------|
| As default message contents, except: |                                                                         |
| Cell Description                     |                                                                         |
| - Network Colour Code                | 1                                                                       |
| - Base Station Colour Code           | 5                                                                       |
| - BCCH Carrier Number                | 664                                                                     |
| Synchronisation Indication           |                                                                         |
| - Report Observed Time Difference    | Shall not be included.                                                  |
| - Synchronisation Indication         | 'Non synchronised'.                                                     |
| - Normal Cell Indication             | Out of range timing advance shall trigger a handover failure procedure. |
| VGCS target mode Indication          |                                                                         |
| - Target mode                        | dedicated mode                                                          |
| - Group cipher key number            | no ciphering                                                            |

## PHYSICAL INFORMATION

| Information Element          | value/remarks |
|------------------------------|---------------|
| As default message contents. |               |

Step 6:  $x = 500$

Step 7: The MS and SS are using a full rate TCH in non-hopping mode on cell B.

## GSM 700

Step 0: The MS and SS are using a full rate TCH in hopping mode on cell A.

## HANDOVER COMMAND

| Information Element                  | value/remarks                                                           |
|--------------------------------------|-------------------------------------------------------------------------|
| As default message contents, except: |                                                                         |
| Cell Description                     |                                                                         |
| - Network Colour Code                | 1                                                                       |
| - Base Station Colour Code           | 5                                                                       |
| - BCCH Carrier Number                | 477                                                                     |
| Synchronisation Indication           |                                                                         |
| - Report Observed Time Difference    | Shall not be included.                                                  |
| - Synchronisation Indication         | 'Non synchronised'.                                                     |
| - Normal Cell Indication             | Out of range timing advance shall trigger a handover failure procedure. |
| VGCS target mode Indication          |                                                                         |
| - Target mode                        | Dedicated mode                                                          |
| - Group cipher key number            | no ciphering                                                            |

## PHYSICAL INFORMATION

| Information Element          | value/remarks |
|------------------------------|---------------|
| As default message contents. |               |

Step 6:  $x = 500$

Step 7: The MS and SS are using a full rate TCH in non-hopping mode on cell B.

## GSM 850

Step 0: The MS and SS are using a full rate TCH in hopping mode on cell A.

## HANDOVER COMMAND

| Information Element                  | value/remarks                                                           |
|--------------------------------------|-------------------------------------------------------------------------|
| As default message contents, except: |                                                                         |
| Cell Description                     |                                                                         |
| - Network Colour Code                | 1                                                                       |
| - Base Station Colour Code           | 5                                                                       |
| - BCCH Carrier Number                | 167                                                                     |
| Synchronisation Indication           |                                                                         |
| - Report Observed Time Difference    | Shall not be included.                                                  |
| - Synchronisation Indication         | 'Non synchronised'.                                                     |
| - Normal Cell Indication             | Out of range timing advance shall trigger a handover failure procedure. |
| VGCS target mode Indication          |                                                                         |
| - Target mode                        | Dedicated mode                                                          |
| - Group cipher key number            | no ciphering                                                            |



## PHYSICAL INFORMATION

| Information Element          | value/remarks |
|------------------------------|---------------|
| As default message contents. |               |

Step 6:  $x = 500$

Step 7: The MS and SS are using a full rate TCH in non-hopping mode on cell B.

### 26.14.3.4 VGCS-VBS / RR Procedures / handover / successful at group call establishment

This clause deals with signalling in the Handover/successful/group call establishment/non synchronised case. This subclause is aligned with subclause 26.6.5.2 ( $M = 1$  and  $M = 8$ ).

Table 26.14.3.4.1 contains a summary of the different combinations of parameters which have to be tested. If a test uses a channel rate which the MS under test does not support, the test shall be skipped.

**Table 26.14.3.4.1**

| From           | To           | Timing Adv. | Start Time | Sync | State of call                         | Exec Counter |
|----------------|--------------|-------------|------------|------|---------------------------------------|--------------|
| SDCCH/4, no FH | TCH/F, FH    | 20          | none       | no   | group or broadcast call establishment | 1            |
| SDCCH/8, FH    | TCH/F, no FH | 20          | 1,1s       | no   | group or broadcast call establishment | 2            |

**Table 26.14.3.4.2**

|    | TCH/FS                   | SDCCH |
|----|--------------------------|-------|
| n  | 10-20                    | 2-5   |
| n: | number of access bursts. |       |

#### 26.14.3.4.1 Conformance requirements

In dedicated mode or group transmit mode, an intercell or intracell change of channel(s) can be requested by the network RR sublayer. This changed may be performed through the handover procedure.

The purpose of the handover procedure is to completely modify the channels allocated to the mobile station e.g. when the cell is changed. A change in the channel configuration nature is possible. This procedure is used only while in dedicated mode or group transmit mode.

#### References

3GPP TS 04.08 / 3GPP TS 44.018, subclauses 3.4.4 and 9.1.15.

3GPP TS 04.13, subclause 5.2.6.2.

#### 26.14.3.4.2 Test purpose

To verify that:

1. The MS correctly applies the handover procedure from non frequency hopping SDCCH/4 to TCH/F with frequency hopping in the non-synchronized case during group or broadcast call establishment.
2. The mobile correctly applies the handover procedures from SDCCH/8with frequency hopping to TCH/F without frequency hopping in the non-synchronized case during group or broadcast call establishment.

3. If during call establishment a Layer 3 MM or CC message just sent by the MS is not Layer 2 acknowledged before the channel change caused by the HANDOVER COMMAND message, the MS sends the Layer 3 message to the new cell, using the same value in the N(SD) field, after the handover procedure.

#### 26.14.3.4.3 Method of test

##### Initial Conditions

System Simulator:

2 cells A and B with same LAI, default parameters, except:

##### GSM 450:

Cell A has:

BCCH ARFCN = 263

Cell Allocation = (259, 261, 263, 265, 267, 269, 271, 273, 275, 277, 279, 281, 283, 285, 287, 289, 291)

PLMN colour code, NCC = as defaults.

BS colour code, BCC = as defaults.

Cell B has:

BCCH ARFCN = 274

Cell Allocation = (260, 262, 264, 266, 268, 270, 272, 274, 276, 279, 281, 283, 285, 287, 289, 291)

PLMN colour code, NCC = 3.

BS colour code, BCC = 0.

Both cells send SI 1 messages containing the complete Cell Allocation of the cell, using Range 128 format.

The timebase of Cells A and B shall be such that the edges of their timeslots are not coincident at the antenna connector.

For execution counter M = 1 a combined CCH/SDCCH is used.

For execution counter M = 2 a non combined SDCCH is used.

##### GSM 480:

Cell A has:

BCCH ARFCN = 310

Cell Allocation = (306, 308, 310, 312, 314, 316, 318, 320, 322, 324, 326, 328, 330, 332, 334, 336, 338)

PLMN colour code, NCC = as defaults.

BS colour code, BCC = as defaults.

Cell B has:

BCCH ARFCN = 321

Cell Allocation = (307, 309, 311, 313, 315, 317, 319, 321, 323, 326, 328, 330, 332, 334, 336, 338)

PLMN colour code, NCC = 3.

BS colour code, BCC = 0.

Both cells send SI 1 messages containing the complete Cell Allocation of the cell, using Range 128 format.

The timebase of Cells A and B shall be such that the edges of their timeslots are not coincident at the antenna connector.

For execution counter  $M = 1$  a combined CCH/SDCCH is used.

For execution counter  $M = 2$  a non combined SDCCH is used.

#### GSM 900:

Cell A has:

BCCH ARFCN = 20

Cell Allocation = (10, 17, 20, 26, 34, 42, 45, 46, 52, 59, 66, 73, 74, 75, 76, 108, 114)

PLMN colour code, NCC = as defaults.

BS colour code, BCC = as defaults.

Cell B has:

BCCH ARFCN = 40

Cell Allocation = (14, 18, 22, 24, 30, 31, 38, 40, 60, 66, 73, 74, 75, 76, 108, 114)

PLMN colour code, NCC = 3.

BS colour code, BCC = 0.

Both cells send SI 1 messages containing the complete Cell Allocation of the cell, using bit map 0 format.

The timebase of Cells A and B shall be such that the edges of their timeslots are not coincident at the antenna connector.

For execution counter  $M = 1$  a combined CCH/SDCCH is used.

For execution counter  $M = 2$  a non combined SDCCH is used.

#### DCS 1 800:

Cell A has:

BCCH ARFCN = 747

Cell Allocation = (734, 741, 747, 754, 759, 762, 766, 767, 773, 775, 779, 782, 791, 798, 829, 832, 844)

PLMN colour code, NCC = as defaults.

BS colour code, BCC = as defaults.

Cell B has:

BCCH ARFCN = 764

Cell Allocation = ( 739, 743, 746, 749, 756, 758, 761, 764, 771, 779, 782, 791, 798, 829, 832, 844)

PLMN colour code, NCC = 3.

BS colour code, BCC = 0.

Both cells send SI 1 messages containing the complete Cell Allocation of the cell, using Range 512 format.

The timebase of Cells A and B shall be such that the edges of their timeslots are not coincident at the antenna connector.

For execution counter  $M = 1$  a combined CCH/SDCCH is used.

For execution counter  $M = 2$  a non combined SDCCH is used.

## PCS 1 900:

Cell A has:

BCCH ARFCN = 647

Cell Allocation = (634, 641, 647, 654, 659, 662, 666, 667, 673, 675, 679, 682, 691, 698, 729, 732, 744)

PLMN colour code, NCC = as defaults.

BS colour code, BCC = as defaults.

Cell B has:

BCCH ARFCN = 664

Cell Allocation = (639, 643, 646, 649, 656, 658, 661, 664, 671, 679, 682, 691, 698, 729, 732, 744)

PLMN colour code, NCC = 3.

BS colour code, BCC = 0.

Both cells send SI 1 messages containing the complete Cell Allocation of the cell, using Range 512 format.

The timebase of Cells A and B shall be such that the edges of their timeslots are not coincident at the antenna connector.

For execution counter M = 1 a combined CCH/SDCCH is used.

For execution counter M = 2 a non combined SDCCH is used.

## GSM 700:

Cell A has:

BCCH ARFCN = 457.

Cell Allocation = (447, 454, 457, 463, 471, 479, 482, 483, 489, 496, 498, 500, 501, 502, 503, 506, 508).

PLMN colour code, NCC = as defaults.

BS colour code, BCC = as defaults.

Cell B has:

BCCH ARFCN = 477.

Cell Allocation = (451, 455, 459, 461, 467, 468, 475, 477, 497, 498, 500, 501, 502, 503, 506, 508).

PLMN colour code, NCC = 3.

BS colour code, BCC = 0.

Both cells send SI 1 messages containing the complete Cell Allocation of the cell, using 128 range format.

The timebase of Cells A and B shall be such that the edges of their timeslots are not coincident at the antenna connector.

For execution counter M = 1 a combined CCH/SDCCH is used.

For execution counter M = 2 a non combined SDCCH is used.

## GSM 850:

Cell A has:

BCCH ARFCN = 147.

Cell Allocation = (137, 144, 147, 153, 161, 169, 172, 173, 179, 186, 193, 200, 201, 202, 203, 235, 241).

PLMN colour code, NCC = as defaults.

BS colour code, BCC = as defaults.

Cell B has:

BCCH ARFCN = 167.

Cell Allocation = (141, 145, 149, 151, 157, 158, 165, 167, 187, 193, 200, 201, 202, 203, 235, 241).

PLMN colour code, NCC = 3.

BS colour code, BCC = 0.

Both cells send SI 1 messages containing the complete Cell Allocation of the cell, using 128 range format.

The timebase of Cells A and B shall be such that the edges of their timeslots are not coincident at the antenna connector.

For execution counter M = 1 a combined CCH/SDCCH is used.

For execution counter M = 2 a non combined SDCCH is used.

Mobile Station:

The MS is in MM-state "idle, updated" with a TMSI allocated and camped on cell A.

#### Related PICS/PIXIT Statements

- Type of MS (GSM 450 or GSM 480 or GSM 700 or GSM 850 or P-GSM 900 or EGSM or DCS 1 800 or PCS 1 900).
- Support VGCS originating.
- Support VBS originating.
- Way to initiate VGCS call.
- Way to initiate VBS call.

#### Foreseen Final State of the MS

"Idle, updated" with TMSI allocated and camped on cell B.

#### Test Procedure

This procedure is repeated for execution counter M = 1 and 2 (see table 26.14.3.4.1).

A VBS call is initiated on cell A by setup procedure if the MS supports VBS only, otherwise a VGCS call is initiated by setup procedure on cell A. After the MS has sent the SETUP message (and before the last L2 frame carrying the SETUP message is acknowledged by the SS) the SS sends a HANDOVER COMMAND message, ordering the MS to switch to cell B. The MS shall then begin to send access bursts on the new DCCH to cell B. The SS observes the access bursts and after receiving n (n being arbitrarily chosen between values according to table 26.14.3.4.2) access bursts, the SS sends one PHYSICAL INFORMATION message with a Timing Advance as specified in table 26.14.3.4.1. It is checked that the MS activates the new channel and the MS is ready to transmit a HANDOVER COMPLETE message before x ms after the end of the PHYSICAL INFORMATION message, but not before a UA frame has been sent by the SS. It is also checked that the MS sends again the SETUP message with the same value in the N(SD) field.

The term 'ready to transmit' is defined in 3GPP TS 04.13. The value of 'x' depends upon the target channel and is specified in the specific message contents clause.

#### Maximum Duration of Test

5 minutes, including 1 minute for any necessary operator actions.

Expected Sequence

The sequence is performed for execution counter M = 1 and 2.

| Step | Direction | Message              | Comments                                                                                                                                        |
|------|-----------|----------------------|-------------------------------------------------------------------------------------------------------------------------------------------------|
| 1    | MS        |                      | MMI action, a VBS or a VGCS call is initiated on cell A.                                                                                        |
| 2    | MS -> SS  | CHANNEL REQUEST      |                                                                                                                                                 |
| 3    | SS -> MS  | IMMEDIATE ASSIGNMENT | See specific message contents.                                                                                                                  |
| 4    | MS -> SS  | CM SERVICE REQUEST   | L2: SABM / UA                                                                                                                                   |
| 5    | MS -> SS  | SETUP                | Last L2 frame not acknowledged by the SS.                                                                                                       |
| 6    | SS -> MS  | HANDOVER COMMAND     | See specific message contents.                                                                                                                  |
| 7    | MS -> SS  | HANDOVER ACCESS      | Repeated on every burst of the uplink main DCCH until reception of PHYSICAL INFORMATION. Handover Reference as included in the HANDOVER COMMAND |
| 8    | SS -> MS  | PHYSICAL INFO        | Sent after reception of n HANDOVER ACCESS message. Timing Advance as specified in table 26.14.3.4.1.                                            |
| 9    | MS -> SS  | SABM                 | Sent without information field                                                                                                                  |
| 10   | SS -> MS  | UA                   |                                                                                                                                                 |
| 11   | MS -> SS  | HANDOVER COMPLETE    | This message shall be ready to be transmitted before 'x' ms after the completion of step 8.                                                     |
| 12   | MS -> SS  | SETUP                | Same N(SD) as in step 5.                                                                                                                        |
| 13   | SS -> MS  | CHANNEL RELEASE      | The MS releases L2 multiple frame link L2:DISC/UA.                                                                                              |

Specific Message Contents

M = 1

DCS 1 800:

IMMEDIATE ASSIGNMENT

| Information Element          | value/remark |
|------------------------------|--------------|
| As default message contents. |              |

HANDOVER COMMAND

| Information Element                  | value/remarks                                                                                                               |
|--------------------------------------|-----------------------------------------------------------------------------------------------------------------------------|
| As default message contents, except: |                                                                                                                             |
| Cell Description                     |                                                                                                                             |
| - Network Colour Code                | 3                                                                                                                           |
| - Base Station Colour Code           | 0                                                                                                                           |
| - BCCH Carrier Number                | 764                                                                                                                         |
| Channel Description                  |                                                                                                                             |
| - Channel Type                       | TCH/F + ACCHs                                                                                                               |
| - Timeslot number                    | zero.                                                                                                                       |
| - Training Sequence Code             | Chosen arbitrarily                                                                                                          |
| - Hopping                            | RF hopping channel.                                                                                                         |
| - MAIO                               | Chosen arbitrarily from the set (0, 1 to N-1), where N is the number of frequencies encoded in the Frequency Short List IE. |
| - HSN                                | Chosen arbitrarily from the set (1,2,..63).                                                                                 |
| Synchronization IE is not included.  |                                                                                                                             |
| Channel Mode IE                      | speech full rate                                                                                                            |
| Frequency Short List after time      |                                                                                                                             |
| - Frequency Short List               | Use Range 128 to encode the following 11 frequencies: (756, 758, 761, 771, 779, 782, 791, 798, 829, 832, 844).              |

Step 13: 'x' = 500

GSM 900:

## IMMEDIATE ASSIGNMENT

| Information Element          | value/remark |
|------------------------------|--------------|
| As default message contents. |              |

## HANDOVER COMMAND

| Information Element                           | value/remarks                                                                                                                     |
|-----------------------------------------------|-----------------------------------------------------------------------------------------------------------------------------------|
| As default message contents, except:          |                                                                                                                                   |
| Cell Description                              |                                                                                                                                   |
| - Network Colour Code                         | 3                                                                                                                                 |
| - Base Station Colour Code                    | 0                                                                                                                                 |
| - BCCH Carrier Number                         | 40                                                                                                                                |
| Channel Description                           |                                                                                                                                   |
| - Channel Type                                | TCH/F + ACCHs                                                                                                                     |
| - Timeslot number                             | zero                                                                                                                              |
| - Training Sequence Code                      | Chosen arbitrarily                                                                                                                |
| - Hopping                                     | RF hopping channel                                                                                                                |
| - MAIO                                        | Chosen arbitrarily from the set (0, 1 to N-1), where N is the number of frequencies encoded in the Frequency Channel Sequence IE. |
| - HSN                                         | Chosen arbitrarily from the set {1, 2, ..., 63}.                                                                                  |
| Synchronisation Indication IE is not included |                                                                                                                                   |
| Channel Mode IE                               | speech full rate                                                                                                                  |
| Frequency Channel Sequence, after time.       |                                                                                                                                   |
| - Frequency Channel Sequence IE               | Allocates the following 15 frequencies: (14, 18, 22, 24, 30, 31, 38, 53, 66, 73, 74, 75, 76, 108, 114).                           |

Step 13: 'x' = 500

GSM 480:

## IMMEDIATE ASSIGNMENT

| Information Element          | value/remark |
|------------------------------|--------------|
| As default message contents. |              |

HANDOVER COMMAND

| Information Element                           | value/remarks                                                                                                                      |
|-----------------------------------------------|------------------------------------------------------------------------------------------------------------------------------------|
| As default message contents, except:          |                                                                                                                                    |
| Cell Description                              |                                                                                                                                    |
| - Network Colour Code                         | 3                                                                                                                                  |
| - Base Station Colour Code                    | 0                                                                                                                                  |
| - BCCH Carrier Number                         | 321                                                                                                                                |
| Channel Description                           |                                                                                                                                    |
| - Channel Type                                | TCH/F + ACCHs                                                                                                                      |
| - Timeslot number                             | zero                                                                                                                               |
| - Training Sequence Code                      | Chosen arbitrarily                                                                                                                 |
| - Hopping                                     | RF hopping channel                                                                                                                 |
| - MAIO                                        | Chosen arbitrarily from the set (0, 1 to N-1), where N is the number of frequencies encoded in the Frequency List IE.              |
| - HSN                                         | Chosen arbitrarily from the set {1, 2,..., 63}.                                                                                    |
| Synchronisation Indication IE is not included |                                                                                                                                    |
| Channel Mode IE                               | speech full rate                                                                                                                   |
| Frequency List, after time.                   |                                                                                                                                    |
| - Frequency List IE                           | Use Range 128 to encode the following 15 frequencies: (307, 309, 311, 313, 315, 317, 319, 320, 326, 328, 330, 332, 334, 336, 338). |

Step 13: 'x' = 500

GSM 450:

IMMEDIATE ASSIGNMENT

| Information Element          | value/remark |
|------------------------------|--------------|
| As default message contents. |              |

HANDOVER COMMAND

| Information Element                           | value/remarks                                                                                                                      |
|-----------------------------------------------|------------------------------------------------------------------------------------------------------------------------------------|
| As default message contents, except:          |                                                                                                                                    |
| Cell Description                              |                                                                                                                                    |
| - Network Colour Code                         | 3                                                                                                                                  |
| - Base Station Colour Code                    | 0                                                                                                                                  |
| - BCCH Carrier Number                         | 274                                                                                                                                |
| Channel Description                           |                                                                                                                                    |
| - Channel Type                                | TCH/F + ACCHs                                                                                                                      |
| - Timeslot number                             | zero                                                                                                                               |
| - Training Sequence Code                      | Chosen arbitrarily                                                                                                                 |
| - Hopping                                     | RF hopping channel                                                                                                                 |
| - MAIO                                        | Chosen arbitrarily from the set (0, 1 to N-1), where N is the number of frequencies encoded in the Frequency List IE.              |
| - HSN                                         | Chosen arbitrarily from the set {1, 2,..., 63}.                                                                                    |
| Synchronisation Indication IE is not included |                                                                                                                                    |
| Channel Mode IE                               | speech full rate                                                                                                                   |
| Frequency List, after time.                   |                                                                                                                                    |
| - Frequency List IE                           | Use range 128 to encode the following 15 frequencies: (260, 262, 264, 266, 268, 270, 272, 273, 279, 281, 283, 285, 287, 289, 291). |

Step 13: 'x' = 500



PCS 1 900:

## IMMEDIATE ASSIGNMENT

| Information Element          | value/remark |
|------------------------------|--------------|
| As default message contents. |              |

## HANDOVER COMMAND

| Information Element                  | value/remarks                                                                                                               |
|--------------------------------------|-----------------------------------------------------------------------------------------------------------------------------|
| As default message contents, except: |                                                                                                                             |
| Cell Description                     |                                                                                                                             |
| - Network Colour Code                | 3                                                                                                                           |
| - Base Station Colour Code           | 0                                                                                                                           |
| - BCCH Carrier Number                | 664                                                                                                                         |
| Channel Description                  |                                                                                                                             |
| - Channel Type                       | TCH/F + ACCHs                                                                                                               |
| - Timeslot number                    | zero.                                                                                                                       |
| - Training Sequence Code             | Chosen arbitrarily                                                                                                          |
| - Hopping                            | RF hopping channel.                                                                                                         |
| - MAIO                               | Chosen arbitrarily from the set (0, 1 to N-1), where N is the number of frequencies encoded in the Frequency Short List IE. |
| - HSN                                | Chosen arbitrarily from the set (1,2,..63).                                                                                 |
| Synchronization IE is not included.  |                                                                                                                             |
| Channel Mode IE                      | speech full rate                                                                                                            |
| Frequency Short List after time      |                                                                                                                             |
| - Frequency Short List               | Use Range 128 to encode the following 11 frequencies: (656, 658, 661, 671, 679, 682, 691, 698, 729, 732, 744).              |

Step 13: 'x' = 500

GSM 700:

## IMMEDIATE ASSIGNMENT

| Information Element          | value/remark |
|------------------------------|--------------|
| As default message contents. |              |

## HANDOVER COMMAND

| Information Element                           | value/remarks                                                                                                                     |
|-----------------------------------------------|-----------------------------------------------------------------------------------------------------------------------------------|
| As default message contents, except:          |                                                                                                                                   |
| Cell Description                              |                                                                                                                                   |
| - Network Colour Code                         | 3                                                                                                                                 |
| - Base Station Colour Code                    | 0                                                                                                                                 |
| - BCCH Carrier Number                         | 477                                                                                                                               |
| Channel Description                           |                                                                                                                                   |
| - Channel Type                                | TCH/F + ACCHs                                                                                                                     |
| - Timeslot number                             | Zero                                                                                                                              |
| - Training Sequence Code                      | Chosen arbitrarily                                                                                                                |
| - Hopping                                     | RF hopping channel                                                                                                                |
| - MAIO                                        | Chosen arbitrarily from the set (0, 1 to N-1), where N is the number of frequencies encoded in the Frequency Channel Sequence IE. |
| - HSN                                         | Chosen arbitrarily from the set {1, 2,..., 63}.                                                                                   |
| Synchronisation Indication IE is not included |                                                                                                                                   |
| Channel Mode IE                               | Speech full rate                                                                                                                  |
| Frequency Channel Sequence, after time.       |                                                                                                                                   |
| - Frequency Channel Sequence IE               | Allocates the following 15 frequencies: (451, 455, 459, 461, 467, 468, 475, 490, 498, 500, 501, 502, 503, 506, 508).              |

Step 13: 'x' = 500

GSM 850:

## IMMEDIATE ASSIGNMENT

| Information Element          | value/remark |
|------------------------------|--------------|
| As default message contents. |              |

## HANDOVER COMMAND

| Information Element                           | value/remarks                                                                                                                     |
|-----------------------------------------------|-----------------------------------------------------------------------------------------------------------------------------------|
| As default message contents, except:          |                                                                                                                                   |
| Cell Description                              |                                                                                                                                   |
| - Network Colour Code                         | 3                                                                                                                                 |
| - Base Station Colour Code                    | 0                                                                                                                                 |
| - BCCH Carrier Number                         | 167                                                                                                                               |
| Channel Description                           |                                                                                                                                   |
| - Channel Type                                | TCH/F + ACCHs                                                                                                                     |
| - Timeslot number                             | Zero                                                                                                                              |
| - Training Sequence Code                      | Chosen arbitrarily                                                                                                                |
| - Hopping                                     | RF hopping channel                                                                                                                |
| - MAIO                                        | Chosen arbitrarily from the set (0, 1 to N-1), where N is the number of frequencies encoded in the Frequency Channel Sequence IE. |
| - HSN                                         | Chosen arbitrarily from the set {1, 2,..., 63}.                                                                                   |
| Synchronisation Indication IE is not included |                                                                                                                                   |
| Channel Mode IE                               | Speech full rate                                                                                                                  |
| Frequency Channel Sequence, after time.       |                                                                                                                                   |
| - Frequency Channel Sequence IE               | Allocates the following 15 frequencies: (141, 145, 149, 151, 157, 158, 165, 180, 193, 200, 201, 202, 203, 235, 241).              |

Step 13: 'x' = 500

M = 2

DCS 1 800:

## IMMEDIATE ASSIGNMENT

| Information Element                                                                                                                                                                                                                                   | value/remark                                                                                                                                                                                                                                                                                                                                                                                                        |
|-------------------------------------------------------------------------------------------------------------------------------------------------------------------------------------------------------------------------------------------------------|---------------------------------------------------------------------------------------------------------------------------------------------------------------------------------------------------------------------------------------------------------------------------------------------------------------------------------------------------------------------------------------------------------------------|
| As default message contents except:<br>L2 pseudo length<br>Channel Description<br>- Channel Type<br>- TDMA offset<br>- Timeslot number<br>- Training Sequence Code<br>- Hopping<br>- MAIO<br><br>- HSN<br>Mobile Allocation<br>- Length<br>- Contents | 14 octets ( 11 + contents of the MA )<br><br>SDCCH/8<br>As default message contents<br>Arbitrary value but not zero.<br>Chosen arbitrarily<br>RF hopping channel.<br>Chosen arbitrarily from the set ( 0, 1 to N-1 ), where N is the number of frequencies encoded in the Mobile Allocation.<br>Chosen arbitrarily from the set ( 1,2,..63 )<br><br>3 octets.<br>Indicates only three frequencies: (773, 775, 779). |

## HANDOVER COMMAND

| Information Element                                                                                                                                                                                                                                                                                           | value/remarks                                                                                                                                                                               |
|---------------------------------------------------------------------------------------------------------------------------------------------------------------------------------------------------------------------------------------------------------------------------------------------------------------|---------------------------------------------------------------------------------------------------------------------------------------------------------------------------------------------|
| As default message contents, except:<br>Cell Description<br>- Network Colour Code<br>- Base Station Colour Code<br>- BCCH Carrier Number<br>Channel Description<br>- Channel Type<br>- Timeslot number<br>- Training Sequence Code<br>- Hopping<br>- ARFCN<br><br>Synchronization Indication IE not included. | <br><br>3<br>0<br>764<br><br>TCH/F + ACCHs<br>Zero<br>Chosen arbitrarily<br>Single RF Channel<br>Chosen arbitrarily from the Cell Allocation of Cell B, but not the BCCH carrier of Cell B. |

Step 13: 'x' = 500

GSM 900:

## IMMEDIATE ASSIGNMENT

| Information Element                                                                                                                                                                                                                                   | value/remark                                                                                                                                                                                                                                                                                                                                                                                                        |
|-------------------------------------------------------------------------------------------------------------------------------------------------------------------------------------------------------------------------------------------------------|---------------------------------------------------------------------------------------------------------------------------------------------------------------------------------------------------------------------------------------------------------------------------------------------------------------------------------------------------------------------------------------------------------------------|
| As default message contents except:<br>L2 pseudo length<br>Channel Description<br>- Channel Type<br>- TDMA offset<br>- Timeslot number<br>- Training Sequence Code<br>- Hopping<br>- MAIO<br><br>- HSN<br>Mobile Allocation<br>- Length<br>- Contents | 14 octets ( 11 + contents of the MA )<br><br>SDCCH/8<br>As default message contents<br>Arbitrary value, but not zero.<br>Chosen arbitrarily<br>RF hopping channel.<br>Chosen arbitrarily from the set ( 0, 1 to N-1 ), where N is the number of frequencies encoded in the Mobile Allocation.<br>Chosen arbitrarily from the set ( 1,2,..63 )<br><br>3 octets.<br>Indicates only three frequencies: ( 73, 74, 75 ). |

## HANDOVER COMMAND

| Information Element                         | value/remarks                                                                              |
|---------------------------------------------|--------------------------------------------------------------------------------------------|
| As default message contents, except:        |                                                                                            |
| Cell Description                            |                                                                                            |
| - Network Colour Code                       | 3                                                                                          |
| - Base Station Colour Code                  | 0                                                                                          |
| - BCCH Carrier Number                       | 40                                                                                         |
| Channel Description                         |                                                                                            |
| - Channel Type                              | TCH/F + ACCHs                                                                              |
| - Timeslot number                           | Zero                                                                                       |
| - Training Sequence Code                    | Chosen arbitrarily                                                                         |
| - Hopping                                   | Single RF Channel                                                                          |
| - ARFCN                                     | Chosen arbitrarily from the Cell Allocation of Cell B, but not the BCCH carrier of Cell B. |
| Synchronization Indication IE not included. |                                                                                            |

Step 13: 'x' = 500

GSM 480:

## IMMEDIATE ASSIGNMENT

| Information Element                 | value/remark                                                                                                            |
|-------------------------------------|-------------------------------------------------------------------------------------------------------------------------|
| As default message contents except: |                                                                                                                         |
| L2 pseudo length                    | 14 octets ( 11 + contents of the MA )                                                                                   |
| Channel Description                 |                                                                                                                         |
| - Channel Type                      | SDCCH/8                                                                                                                 |
| - TDMA offset                       | As default message contents                                                                                             |
| - Timeslot number                   | Arbitrary value, but not zero.                                                                                          |
| - Training Sequence Code            | Chosen arbitrarily                                                                                                      |
| - Hopping                           | RF hopping channel.                                                                                                     |
| - MAIO                              | Chosen arbitrarily from the set ( 0, 1 to N-1 ), where N is the number of frequencies encoded in the Mobile Allocation. |
| - HSN                               | Chosen arbitrarily from the set ( 1,2,..63 )                                                                            |
| Mobile Allocation                   |                                                                                                                         |
| - Length                            | 3 octets.                                                                                                               |
| - Contents                          | Indicates only three frequencies: ( 328, 330, 332 ).                                                                    |

## HANDOVER COMMAND

| Information Element                         | value/remarks                                                                              |
|---------------------------------------------|--------------------------------------------------------------------------------------------|
| As default message contents, except:        |                                                                                            |
| Cell Description                            |                                                                                            |
| - Network Colour Code                       | 3                                                                                          |
| - Base Station Colour Code                  | 0                                                                                          |
| - BCCH Carrier Number                       | 321                                                                                        |
| Channel Description                         |                                                                                            |
| - Channel Type                              | TCH/F + ACCHs                                                                              |
| - Timeslot number                           | Zero                                                                                       |
| - Training Sequence Code                    | Chosen arbitrarily                                                                         |
| - Hopping                                   | Single RF Channel                                                                          |
| - ARFCN                                     | Chosen arbitrarily from the Cell Allocation of Cell B, but not the BCCH carrier of Cell B. |
| Synchronization Indication IE not included. |                                                                                            |

Step 13: 'x' = 500

GSM 450:

## IMMEDIATE ASSIGNMENT

| Information Element                                     | value/remark                                                                                                            |
|---------------------------------------------------------|-------------------------------------------------------------------------------------------------------------------------|
| As default message contents except:<br>L2 pseudo length | 14 octets ( 11 + contents of the MA )                                                                                   |
| Channel Description                                     | SDCCH/8                                                                                                                 |
| - Channel Type                                          | As default message contents                                                                                             |
| - TDMA offset                                           | Arbitrary value, but not zero.                                                                                          |
| - Timeslot number                                       | Chosen arbitrarily                                                                                                      |
| - Training Sequence Code                                | RF hopping channel.                                                                                                     |
| - Hopping                                               | Chosen arbitrarily from the set ( 0, 1 to N-1 ), where N is the number of frequencies encoded in the Mobile Allocation. |
| - MAIO                                                  | Chosen arbitrarily from the set ( 1,2,..63 )                                                                            |
| - HSN                                                   |                                                                                                                         |
| Mobile Allocation                                       |                                                                                                                         |
| - Length                                                | 3 octets.                                                                                                               |
| - Contents                                              | Indicates only three frequencies: ( 281, 283, 285 ).                                                                    |

## HANDOVER COMMAND

| Information Element                         | value/remarks                                                                              |
|---------------------------------------------|--------------------------------------------------------------------------------------------|
| As default message contents, except:        |                                                                                            |
| Cell Description                            |                                                                                            |
| - Network Colour Code                       | 3                                                                                          |
| - Base Station Colour Code                  | 0                                                                                          |
| - BCCH Carrier Number                       | 274                                                                                        |
| Channel Description                         |                                                                                            |
| - Channel Type                              | TCH/F + ACCHs                                                                              |
| - Timeslot number                           | Zero                                                                                       |
| - Training Sequence Code                    | Chosen arbitrarily                                                                         |
| - Hopping                                   | Single RF Channel                                                                          |
| - ARFCN                                     | Chosen arbitrarily from the Cell Allocation of Cell B, but not the BCCH carrier of Cell B. |
| Synchronization Indication IE not included. |                                                                                            |

Step 13: 'x' = 500

PCS 1 900:

## IMMEDIATE ASSIGNMENT

| Information Element                                     | value/remark                                                                                                            |
|---------------------------------------------------------|-------------------------------------------------------------------------------------------------------------------------|
| As default message contents except:<br>L2 pseudo length | 14 octets ( 11 + contents of the MA )                                                                                   |
| Channel Description                                     | SDCCH/8                                                                                                                 |
| - Channel Type                                          | As default message contents                                                                                             |
| - TDMA offset                                           | Arbitrary value but not zero.                                                                                           |
| - Timeslot number                                       | Chosen arbitrarily                                                                                                      |
| - Training Sequence Code                                | RF hopping channel.                                                                                                     |
| - Hopping                                               | Chosen arbitrarily from the set ( 0, 1 to N-1 ), where N is the number of frequencies encoded in the Mobile Allocation. |
| - MAIO                                                  | Chosen arbitrarily from the set ( 1,2,..63 )                                                                            |
| - HSN                                                   |                                                                                                                         |
| Mobile Allocation                                       |                                                                                                                         |
| - Length                                                | 3 octets.                                                                                                               |
| - Contents                                              | Indicates only three frequencies: (673, 675, 679).                                                                      |

## HANDOVER COMMAND

| Information Element                         | value/remarks                                                                              |
|---------------------------------------------|--------------------------------------------------------------------------------------------|
| As default message contents, except:        |                                                                                            |
| Cell Description                            |                                                                                            |
| - Network Colour Code                       | 3                                                                                          |
| - Base Station Colour Code                  | 0                                                                                          |
| - BCCH Carrier Number                       | 664                                                                                        |
| Channel Description                         |                                                                                            |
| - Channel Type                              | TCH/F + ACCHs                                                                              |
| - Timeslot number                           | Zero                                                                                       |
| - Training Sequence Code                    | Chosen arbitrarily                                                                         |
| - Hopping                                   | Single RF Channel                                                                          |
| - ARFCN                                     | Chosen arbitrarily from the Cell Allocation of Cell B, but not the BCCH carrier of Cell B. |
| Synchronization Indication IE not included. |                                                                                            |

Step 13: 'x' = 500

GSM 700:

## IMMEDIATE ASSIGNMENT

| Information Element                 | value/remark                                                                                                            |
|-------------------------------------|-------------------------------------------------------------------------------------------------------------------------|
| As default message contents except: |                                                                                                                         |
| L2 pseudo length                    | 14 octets ( 11 + contents of the MA )                                                                                   |
| Channel Description                 |                                                                                                                         |
| - Channel Type                      | SDCCH/8                                                                                                                 |
| - TDMA offset                       | As default message contents                                                                                             |
| - Timeslot number                   | Arbitrary value, but not zero.                                                                                          |
| - Training Sequence Code            | Chosen arbitrarily                                                                                                      |
| - Hopping                           | RF hopping channel.                                                                                                     |
| - MAIO                              | Chosen arbitrarily from the set ( 0, 1 to N-1 ), where N is the number of frequencies encoded in the Mobile Allocation. |
| - HSN                               | Chosen arbitrarily from the set ( 1,2,..63 )                                                                            |
| Mobile Allocation                   |                                                                                                                         |
| - Length                            | 3 octets.                                                                                                               |
| - Contents                          | Indicates only three frequencies: ( 500, 501, 502 ).                                                                    |

## HANDOVER COMMAND

| Information Element                         | value/remarks                                                                              |
|---------------------------------------------|--------------------------------------------------------------------------------------------|
| As default message contents, except:        |                                                                                            |
| Cell Description                            |                                                                                            |
| - Network Colour Code                       | 3                                                                                          |
| - Base Station Colour Code                  | 0                                                                                          |
| - BCCH Carrier Number                       | 477                                                                                        |
| Channel Description                         |                                                                                            |
| - Channel Type                              | TCH/F + ACCHs                                                                              |
| - Timeslot number                           | Zero                                                                                       |
| - Training Sequence Code                    | Chosen arbitrarily                                                                         |
| - Hopping                                   | Single RF Channel                                                                          |
| - ARFCN                                     | Chosen arbitrarily from the Cell Allocation of Cell B, but not the BCCH carrier of Cell B. |
| Synchronization Indication IE not included. |                                                                                            |

Step 13: 'x' = 500

GSM 850:

## IMMEDIATE ASSIGNMENT

| Information Element                                     | value/remark                                                                                                            |
|---------------------------------------------------------|-------------------------------------------------------------------------------------------------------------------------|
| As default message contents except:<br>L2 pseudo length | 14 octets ( 11 + contents of the MA )                                                                                   |
| Channel Description                                     | SDCCH/8                                                                                                                 |
| - Channel Type                                          | As default message contents                                                                                             |
| - TDMA offset                                           | Arbitrary value, but not zero.                                                                                          |
| - Timeslot number                                       | Chosen arbitrarily                                                                                                      |
| - Training Sequence Code                                | RF hopping channel.                                                                                                     |
| - Hopping                                               | Chosen arbitrarily from the set ( 0, 1 to N-1 ), where N is the number of frequencies encoded in the Mobile Allocation. |
| - MAIO                                                  | Chosen arbitrarily from the set ( 1,2,..63 )                                                                            |
| - HSN                                                   |                                                                                                                         |
| Mobile Allocation                                       |                                                                                                                         |
| - Length                                                | 3 octets.                                                                                                               |
| - Contents                                              | Indicates only three frequencies: ( 200, 201, 202 ).                                                                    |

## HANDOVER COMMAND

| Information Element                         | value/remarks                                                                              |
|---------------------------------------------|--------------------------------------------------------------------------------------------|
| As default message contents, except:        |                                                                                            |
| Cell Description                            |                                                                                            |
| - Network Colour Code                       | 3                                                                                          |
| - Base Station Colour Code                  | 0                                                                                          |
| - BCCH Carrier Number                       | 167                                                                                        |
| Channel Description                         |                                                                                            |
| - Channel Type                              | TCH/F + ACCHs                                                                              |
| - Timeslot number                           | Zero                                                                                       |
| - Training Sequence Code                    | Chosen arbitrarily                                                                         |
| - Hopping                                   | Single RF Channel                                                                          |
| - ARFCN                                     | Chosen arbitrarily from the Cell Allocation of Cell B, but not the BCCH carrier of Cell B. |
| Synchronization Indication IE not included. |                                                                                            |

Step 13: 'x' = 500

## 26.14.3.5 VGCS-VBS / RR Procedures / handover / failure

## 26.14.3.5.1 Conformance requirements

After a HANDOVER COMMAND message and subsequent handover failure in group transmit mode, the MS shall return to the old channel.

## References

3GPP TS 04.08 / 3GPP TS 44.018 subclause 3.4.4.4.

## 26.14.3.5.2 Test purpose

To verify that after a HANDOVER COMMAND message and subsequent handover failure in group transmit mode, the MS returns to the old channel.

## 26.14.3.5.3 Method of test

## Initial Conditions

System Simulator:

2 cells with same LAI, default parameters.

Mobile Station:

The MS is in group transmit mode on cell A.

## Related PICS/PIXIT Statements

- Type of MS (GSM 450 or GSM 480 or GSM 700 or GSM 850 or P-GSM 900 or EGSM or DCS 1 800 or PCS 1 900).
- Support VGCS talking.
- Support VBS originating.
- Way to configure VGCS or VBS.
- Way to request uplink.
- Way to initiate VBS call.

## Foreseen Final State of the MS

"Idle, updated", with TMSI allocated.

## Test Procedure

The MS is brought to group transmit mode, then the SS sends a HANOVER COMMAND message with Power Command set to 8. The MS begins to send access bursts at the commanded power level on the new DCCH. The SS activates the SACCH, but does not send PHYSICAL INFORMATION (thus causing a time-out of T3124). It is checked that the MS re-establishes the old link and sends a HANOVER FAILURE within 3 s from the transmission of HANOVER COMMAND, using the old power level.

## Maximum Duration of Test

5 minutes, including 1 minute for any necessary operator actions.

## Expected Sequence

| Step | Direction | Message         | Comments                                                                                                                                                                                                                                                                                                  |
|------|-----------|-----------------|-----------------------------------------------------------------------------------------------------------------------------------------------------------------------------------------------------------------------------------------------------------------------------------------------------------|
| 1    | MS        |                 | the MS is in group transmit mode                                                                                                                                                                                                                                                                          |
| 2    | SS -> MS  | HANOVER COMMAND | Channel description: non-hopping, full rate Power Command: 8. Synchronisation Indication: non synchronised.                                                                                                                                                                                               |
| 3    | MS -> SS  | HANOVER ACCESS  | Several messages are sent, all with correct Handover References.                                                                                                                                                                                                                                          |
| 4    | MS -> SS  | HANOVER FAILURE | Sent on old channel, RR cause value = "Abnormal release, unspecified", "Abnormal release, channel unacceptable", "Abnormal release, timer expired", "Abnormal release, no activity on the radio path" or "Protocol error unspecified". Shall be sent within 3 s from the transmission of HANOVER COMMAND. |
| 5    | SS -> MS  | CHANNEL RELEASE | The MS releases L2 multiple frame link L2:DISC/UA.                                                                                                                                                                                                                                                        |



### 26.14.3.6 VGCS-VBS / RR / Measurement Report

This subclause tests measurement report of the MS in group transmit mode.

#### 26.14.3.6.1 Measurement / all neighbours present

##### 26.14.3.6.1.1 Conformance requirements

In group transmit mode the MS shall continuously send MEASUREMENT REPORT messages on every SACCH blocks and the measurement valid indication shall be set to valid (0) within the second block at the latest.

After 20 s the values in the MEASUREMENT REPORT message shall contain measurement results for the 6 strongest BCCH carriers with known and allowed NCC part of BSIC when the SS gives information of more than 6 neighbouring cells .

#### References

3GPP TS 04.08 / 3GPP TS 44.018 subclause 3.4.1.2.

3GPP TS 05.08 subclause 8.4.

##### 26.14.3.6.1.2 Test purpose

To verify that, when the SS gives information of more than 6 neighbouring cells, the MS in group transmit mode reports measurement results for the 6 strongest BCCH carriers with known and allowed NCC part of BSIC.

##### 26.14.3.6.1.3 Method of test

#### Initial Conditions

#### System Simulator:

For GSM 450 or GSM 480: 8 cells with the following settings:

| Transmitter   | Level | NCC | BSCC | ARFCN<br>(GSM 450) | ARFCN<br>(GSM 480) | Cell Identity |
|---------------|-------|-----|------|--------------------|--------------------|---------------|
| Serving, S1   | -60   | 1   | 3    | 260                | 307                | 0001H         |
| Neighbour, N1 | -85   | 1   | 5    | 264                | 311                | 0002H         |
| Neighbour, N2 | -80   | 1   | 7    | 268                | 315                | 0003H         |
| Neighbour, N3 | -75   | 1   | 1    | 272                | 319                | 0004H         |
| Neighbour, N4 | -55   | 1   | 3    | 276                | 323                | 0005H         |
| Neighbour, N5 | -50   | 1   | 5    | 280                | 327                | 0006H         |
| Neighbour, N6 | -45   | 1   | 7    | 284                | 331                | 0007H         |
| Neighbour, N7 | -40   | 1   | 1    | 288                | 335                | 0008H         |

For GSM 900 or DCS 1 800: 8 cells with the following settings:

| Transmitter   | Level | NCC | BSCC | ARFCN<br>(GSM 900) | ARFCN<br>(DCS 1 800) | ARFCN<br>(PCS 1 900) | Cell Identity |
|---------------|-------|-----|------|--------------------|----------------------|----------------------|---------------|
| Serving, S1   | -60   | 1   | 3    | 002                | 514                  | 514                  | 0001H         |
| Neighbour, N1 | -85   | 1   | 5    | 008                | 530                  | 530                  | 0002H         |
| Neighbour, N2 | -80   | 1   | 7    | 014                | 602                  | 602                  | 0003H         |
| Neighbour, N3 | -75   | 1   | 1    | 020                | 665                  | 665                  | 0004H         |
| Neighbour, N4 | -55   | 1   | 3    | 026                | 762                  | 762                  | 0005H         |
| Neighbour, N5 | -50   | 1   | 5    | 032                | 686                  | 686                  | 0006H         |
| Neighbour, N6 | -45   | 1   | 7    | 038                | 549                  | 549                  | 0007H         |
| Neighbour, N7 | -40   | 1   | 1    | 044                | 810                  | 810                  | 0008H         |

For GSM 700 or GSM 850: 8 cells with the following settings:

| Transmitter   | Level | NCC | BSCC | ARFCN<br>(GSM 700) | ARFCN<br>GSM 850) | Cell Identity |
|---------------|-------|-----|------|--------------------|-------------------|---------------|
| Serving, S1   | -60   | 1   | 3    | 439                | 129               | 0001H         |
| Neighbour, N1 | -85   | 1   | 5    | 445                | 135               | 0002H         |
| Neighbour, N2 | -80   | 1   | 7    | 451                | 141               | 0003H         |
| Neighbour, N3 | -75   | 1   | 1    | 457                | 147               | 0004H         |
| Neighbour, N4 | -55   | 1   | 3    | 463                | 153               | 0005H         |
| Neighbour, N5 | -50   | 1   | 5    | 469                | 159               | 0006H         |
| Neighbour, N6 | -45   | 1   | 7    | 475                | 165               | 0007H         |
| Neighbour, N7 | -40   | 1   | 1    | 481                | 171               | 0008H         |

With the exception of the Cell Allocation, the rest of the parameters for all eight cells are the same as the default settings and default SI 1 to 4 message contents for cell A. The Cell Allocation for the serving cell is the same as the default setting for cell A. The Cell Allocations for the neighbour cells need have only one entry, consisting of the ARFCN of that cell's BCCH.

Mobile Station:

The MS is in group transmit mode.

#### Related PICS/PIXIT Statements

- Type of MS (GSM 450 or GSM 480 or GSM 700 or GSM 850 or P-GSM 900 or EGSM or DCS 1 800 or PCS 1 900).
- Support VGCS talking.
- Support VBS originating.
- Way to initiate VBS call.

#### Foreseen Final State of the MS

group transmit mode.

#### Test Procedure

This test procedure is performed twice.

The MS is in group transmit mode. The SS sends SI 5 and 6 (on the second iteration of the test the SS also sends SI 5bis) on the SACCH. All 8 of the BCCHs are indicated in the BA. It is checked that the MS sends MEASUREMENT REPORTs containing measurement results for the 6 strongest carriers.

#### Maximum Duration of Test

5 minutes, including 1 minute for any necessary operator actions.

#### Expected Sequence

This sequence is performed for execution counter,  $k = 1, 2$ .

Since when  $k = 1$ , SI 5, SI 6 and MEASUREMENT REPORT (and when  $k = 2$  an additional SI 5bis is included) are sent continuously, a table is not applicable in this test. The interval between 2 successive Layer 2 frames containing MEASUREMENT REPORTs shall not exceed one Layer 2 frame.

## Specific Message Contents

GSM 450 begin:

## SYSTEM INFORMATION TYPE 5:

| Information Element         | value/remark                                                                                                                                                                                                         |
|-----------------------------|----------------------------------------------------------------------------------------------------------------------------------------------------------------------------------------------------------------------|
| Neighbour Cells Description |                                                                                                                                                                                                                      |
| Format Identifier           | Range 128                                                                                                                                                                                                            |
| BCCH Allocation Sequence    | 1                                                                                                                                                                                                                    |
| BCCH Allocation ARFCN       | The channel numbers 259, 260, 261, 262, 263, 264, 265, 267, 268, 269, 270, 271, 272, 273, 274, 275, 276, 278, 279, 280, 281, 282, 283, 284, 285, 286, 287, 288, 289, 290, 291 and 292 belong to the BCCH allocation. |
| - EXT IND                   | k = 1. Information Element carries complete BA.<br>k = 2. Information Element carries only a part of the BA.                                                                                                         |

## SYSTEM INFORMATION TYPE 5bis (Sent only when k = 2):

| Information Element         | value/remark                                              |
|-----------------------------|-----------------------------------------------------------|
| Protocol Discriminator      | RR Management                                             |
| Message Type                | Sys Info 5bis.                                            |
| Neighbour Cells Description |                                                           |
| - Format                    | 1024 range                                                |
| - EXT IND                   | k = 2. Information Element carries only a part of the BA. |
| - W(i)                      | Channel 0 and 800 belong to the BCCH allocation.          |

## MEASUREMENT REPORT:

| Information Element      | value/remark                             |
|--------------------------|------------------------------------------|
| Protocol Discriminator   | RR Management                            |
| Transaction Identifier   | 0000                                     |
| Message Type             | MEASUREMENT REPORT                       |
| Measurement Results      |                                          |
| BA_used                  | 1                                        |
| DTX_used                 | DTX was not used                         |
| RXLEV_FULL_SERVING_CELL  | See note 1                               |
| RXLEV_SUB_SERVING_CELL   | See note 1                               |
| MEAS_VALID               | See note 2                               |
| RXQUAL_FULL_SERVING_CELL | See note 1                               |
| RXQUAL_SUB_SERVING_CELL  | See note 1                               |
| NO_NCELL_M               | 6 neighbour cell measurement results     |
| RXLEV_NCELL_1            | See note 1                               |
| BCCH_FREQ_NCELL_1        | Shall not correspond to N1 or N2         |
| BSIC_NCELL_1             | Corresponds to that of BCCH_FREQ_NCELL_1 |
| RXLEV_NCELL_2            | See note 1                               |
| BCCH_FREQ_NCELL_2        | Shall not correspond to N1 or N2         |
| BSIC_NCELL_2             | Corresponds to that of BCCH_FREQ_NCELL_2 |
| RXLEV_NCELL_3            | See note 1                               |
| BCCH_FREQ_NCELL_3        | Shall not correspond to N1 or N2         |
| BSIC_NCELL_3             | Corresponds to that of BCCH_FREQ_NCELL_3 |
| RXLEV_NCELL_4            | See note 1                               |
| BCCH_FREQ_NCELL_4        | Shall not correspond to N1 or N2         |
| BSIC_NCELL_4             | Corresponds to that of BCCH_FREQ_NCELL_4 |
| RXLEV_NCELL_5            | See note 1                               |
| BCCH_FREQ_NCELL_5        | Shall not correspond to N1 or N2         |
| BSIC_NCELL_5             | Corresponds to that of BCCH_FREQ_NCELL_5 |
| RXLEV_NCELL_6            | See note 1                               |
| BCCH_FREQ_NCELL_6        | Shall not correspond to N1 or N2         |
| BSIC_NCELL_6             | Corresponds to that of BCCH_FREQ_NCELL_6 |

GSM 450 end:

GSM 480 begin:

SYSTEM INFORMATION TYPE 5:

| Information Element         | value/remark                                                                                                                                                                                                         |
|-----------------------------|----------------------------------------------------------------------------------------------------------------------------------------------------------------------------------------------------------------------|
| Neighbour Cells Description |                                                                                                                                                                                                                      |
| Format Identifier           | Range 128                                                                                                                                                                                                            |
| BCCH Allocation Sequence    | 1                                                                                                                                                                                                                    |
| BCCH Allocation ARFCN       | The channel numbers 306, 307, 308, 309, 310, 311, 312, 314, 315, 316, 317, 318, 319, 320, 321, 322, 323, 325, 326, 327, 328, 329, 330, 331, 332, 333, 334, 335, 336, 337, 338 and 339 belong to the BCCH allocation. |
| - EXT IND                   | k = 1. Information Element carries complete BA.<br>k = 2. Information Element carries only a part of the BA.                                                                                                         |

SYSTEM INFORMATION TYPE 5bis (Sent only when k = 2):

| Information Element         | value/remark                                              |
|-----------------------------|-----------------------------------------------------------|
| Protocol Discriminator      | RR Management                                             |
| Message Type                | Sys Info 5bis.                                            |
| Neighbour Cells Description |                                                           |
| - Format                    | 1024 range                                                |
| - EXT IND                   | k = 2. Information Element carries only a part of the BA. |
| - W(i)                      | Channel 0 and 800 belong to the BCCH allocation.          |

MEASUREMENT REPORT:

| Information Element      | value/remark                             |
|--------------------------|------------------------------------------|
| Protocol Discriminator   | RR Management                            |
| Transaction Identifier   | 0000                                     |
| Message Type             | MEASUREMENT REPORT                       |
| Measurement Results      |                                          |
| BA_used                  | 1                                        |
| DTX_used                 | DTX was not used                         |
| RXLEV_FULL_SERVING_CELL  | See note 1                               |
| RXLEV_SUB_SERVING_CELL   | See note 1                               |
| MEAS_VALID               | See note 2                               |
| RXQUAL_FULL_SERVING_CELL | See note 1                               |
| RXQUAL_SUB_SERVING_CELL  | See note 1                               |
| NO_NCELL_M               | 6 neighbour cell measurement results     |
| RXLEV_NCELL_1            | See note 1                               |
| BCCH_FREQ_NCELL_1        | Shall not correspond to N1 or N2         |
| BSIC_NCELL_1             | Corresponds to that of BCCH_FREQ_NCELL_1 |
| RXLEV_NCELL_2            | See note 1                               |
| BCCH_FREQ_NCELL_2        | Shall not correspond to N1 or N2         |
| BSIC_NCELL_2             | Corresponds to that of BCCH_FREQ_NCELL_2 |
| RXLEV_NCELL_3            | See note 1                               |
| BCCH_FREQ_NCELL_3        | Shall not correspond to N1 or N2         |
| BSIC_NCELL_3             | Corresponds to that of BCCH_FREQ_NCELL_3 |
| RXLEV_NCELL_4            | See note 1                               |
| BCCH_FREQ_NCELL_4        | Shall not correspond to N1 or N2         |
| BSIC_NCELL_4             | Corresponds to that of BCCH_FREQ_NCELL_4 |
| RXLEV_NCELL_5            | See note 1                               |
| BCCH_FREQ_NCELL_5        | Shall not correspond to N1 or N2         |
| BSIC_NCELL_5             | Corresponds to that of BCCH_FREQ_NCELL_5 |
| RXLEV_NCELL_6            | See note 1                               |
| BCCH_FREQ_NCELL_6        | Shall not correspond to N1 or N2         |
| BSIC_NCELL_6             | Corresponds to that of BCCH_FREQ_NCELL_6 |

GSM 480 end:

GSM 900 begin:

SYSTEM INFORMATION TYPE 5:

| Information Element         | value/remark                                                                                                                                                                  |
|-----------------------------|-------------------------------------------------------------------------------------------------------------------------------------------------------------------------------|
| Neighbour Cells Description |                                                                                                                                                                               |
| Format Identifier           | bit map 0                                                                                                                                                                     |
| BCCH Allocation Sequence    | 1                                                                                                                                                                             |
| BCCH Allocation ARFCN       | The channel numbers 2, 4, 5, 6, 7, 8, 9, 10, 11, 12, 13, 14, 16, 17, 18, 19, 20, 21, 22, 23, 24, 26, 28, 29, 30, 32, 34, 35, 36, 38, 40 and 44 belong to the BCCH allocation. |
| - EXT IND                   | k = 1. Information Element carries complete BA.<br>k = 2. Information Element carries only a part of the BA.                                                                  |

SYSTEM INFORMATION TYPE 5bis (Sent only when k = 2):

| Information Element         | value/remark                                              |
|-----------------------------|-----------------------------------------------------------|
| Protocol Discriminator      | RR Management                                             |
| Message Type                | Sys Info 5bis.                                            |
| Neighbour Cells Description |                                                           |
| - Format                    | 1024 range                                                |
| - EXT IND                   | k = 2. Information Element carries only a part of the BA. |
| - W(i)                      | Channel 0 and 800 belong to the BCCH allocation.          |

MEASUREMENT REPORT:

| Information Element      | value/remark                             |
|--------------------------|------------------------------------------|
| Protocol Discriminator   | RR Management                            |
| Transaction Identifier   | 0000                                     |
| Message Type             | MEASUREMENT REPORT                       |
| Measurement Results      |                                          |
| BA_used                  | 1                                        |
| DTX_used                 | DTX was not used                         |
| RXLEV_FULL_SERVING_CELL  | See note 1                               |
| RXLEV_SUB_SERVING_CELL   | See note 1                               |
| MEAS_VALID               | See note 2                               |
| RXQUAL_FULL_SERVING_CELL | See note 1                               |
| RXQUAL_SUB_SERVING_CELL  | See note 1                               |
| NO_NCELL_M               | 6 neighbour cell measurement results     |
| RXLEV_NCELL_1            | See note 1                               |
| BCCH_FREQ_NCELL_1        | Shall not correspond to N1 or N2         |
| BSIC_NCELL_1             | Corresponds to that of BCCH_FREQ_NCELL_1 |
| RXLEV_NCELL_2            | See note 1                               |
| BCCH_FREQ_NCELL_2        | Shall not correspond to N1 or N2         |
| BSIC_NCELL_2             | Corresponds to that of BCCH_FREQ_NCELL_2 |
| RXLEV_NCELL_3            | See note 1                               |
| BCCH_FREQ_NCELL_3        | Shall not correspond to N1 or N2         |
| BSIC_NCELL_3             | Corresponds to that of BCCH_FREQ_NCELL_3 |
| RXLEV_NCELL_4            | See note 1                               |
| BCCH_FREQ_NCELL_4        | Shall not correspond to N1 or N2         |
| BSIC_NCELL_4             | Corresponds to that of BCCH_FREQ_NCELL_4 |
| RXLEV_NCELL_5            | See note 1                               |
| BCCH_FREQ_NCELL_5        | Shall not correspond to N1 or N2         |
| BSIC_NCELL_5             | Corresponds to that of BCCH_FREQ_NCELL_5 |
| RXLEV_NCELL_6            | See note 1                               |
| BCCH_FREQ_NCELL_6        | Shall not correspond to N1 or N2         |
| BSIC_NCELL_6             | Corresponds to that of BCCH_FREQ_NCELL_6 |

GSM 900 end:

DCS 1 800 and PCS 1 900 begin:

SYSTEM INFORMATION TYPE 5:

| Information Element         | value/remark                                                                                                         |
|-----------------------------|----------------------------------------------------------------------------------------------------------------------|
| Protocol Discriminator      | RR management                                                                                                        |
| Message Type                | Sys Info 5.                                                                                                          |
| Neighbour Cells Description |                                                                                                                      |
| - Format                    | 1024 range                                                                                                           |
| - EXT IND                   | k = 1. Information Element carries complete BA. k = 2. Information Element carries only a part of the BA.            |
| - W(i)                      | k = 1. Non null for ARFCN 514, 530, 549, 602, 665, 686, 762, 810. k = 2. Non null for ARFCN 549, 602, 665, 686, 810. |

SYSTEM INFORMATION TYPE 5bis (Sent only when k = 2):

| Information Element         | value/remark                                              |
|-----------------------------|-----------------------------------------------------------|
| Protocol Discriminator      | RR management                                             |
| Message Type                | Sys Info 5bis.                                            |
| Neighbour Cells Description |                                                           |
| - Format                    | 1024 range                                                |
| - EXT IND                   | k = 2. Information Element carries only a part of the BA. |
| - W(i)                      | k = 2. Non null ARFCN 20, 514, 530, 549, 762.             |

SYSTEM INFORMATION TYPE 6:

| Information Element       | value/ remark                  |
|---------------------------|--------------------------------|
| Protocol Discriminator    | RR Management                  |
| Message Type              | sys info 6                     |
| Cell Identity             | default                        |
| LAI                       | default                        |
| Cell Options              |                                |
| - Power Control Indicator | Power Control Indicator is set |
| - DTX Indicator           | MS shall not use DTX           |
| - Radio_Link_Timeout      | default                        |
| PLMN permitted            | only NCC 1 permitted           |

## MEASUREMENT REPORT:

| Information Element      | value/remark                             |
|--------------------------|------------------------------------------|
| Protocol Discriminator   | RR Management                            |
| Transaction Identifier   | 0000                                     |
| Message Type             | MEASUREMENT REPORT                       |
| Measurement Results      |                                          |
| BA_used                  | 1                                        |
| DTX_used                 | DTX was not used                         |
| RXLEV_FULL_SERVING_CELL  | See note 1                               |
| RXLEV_SUB_SERVING_CELL   | See note 1                               |
| MEAS_VALID               | See note 2                               |
| RXQUAL_FULL_SERVING_CELL | See note 1                               |
| RXQUAL_SUB_SERVING_CELL  | See note 1                               |
| NO_NCELL_M               | 6 neighbour cell measurement results     |
| RXLEV_NCELL_1            | See note 1                               |
| BCCH_FREQ_NCELL_1        | Shall not correspond to N1 or N2         |
| BSIC_NCELL_1             | Corresponds to that of BCCH_FREQ_NCELL_1 |
| RXLEV_NCELL_2            | See note 1                               |
| BCCH_FREQ_NCELL_2        | Shall not correspond to N1 or N2         |
| BSIC_NCELL_2             | Corresponds to that of BCCH_FREQ_NCELL_2 |
| RXLEV_NCELL_3            | See note 1                               |
| BCCH_FREQ_NCELL_3        | Shall not correspond to N1 or N2         |
| BSIC_NCELL_3             | Corresponds to that of BCCH_FREQ_NCELL_3 |
| RXLEV_NCELL_4            | See note 1                               |
| BCCH_FREQ_NCELL_4        | Shall not correspond to N1 or N2         |
| BSIC_NCELL_4             | Corresponds to that of BCCH_FREQ_NCELL_4 |
| RXLEV_NCELL_5            | See note 1                               |
| BCCH_FREQ_NCELL_5        | Shall not correspond to N1 or N2         |
| BSIC_NCELL_5             | Corresponds to that of BCCH_FREQ_NCELL_5 |
| RXLEV_NCELL_6            | See note 1                               |
| BCCH_FREQ_NCELL_6        | Shall not correspond to N1 or N2         |
| BSIC_NCELL_6             | Corresponds to that of BCCH_FREQ_NCELL_6 |

DCS 1 800 and PCS 1 900 end:

GSM 700 begin:

## SYSTEM INFORMATION TYPE 5:

| Information Element         | value/remark                                                                                                                                                                                                         |
|-----------------------------|----------------------------------------------------------------------------------------------------------------------------------------------------------------------------------------------------------------------|
| Neighbour Cells Description |                                                                                                                                                                                                                      |
| Format Identifier           | 128 range                                                                                                                                                                                                            |
| BCCH Allocation Sequence    | 1                                                                                                                                                                                                                    |
| BCCH Allocation ARFCN       | The channel numbers 439, 441, 442, 443, 444, 445, 446, 447, 448, 449, 450, 451, 453, 454, 455, 457, 457, 458, 459, 460, 461, 463, 465, 466, 467, 469, 471, 472, 473, 475, 477 and 481 belong to the BCCH allocation. |
| - EXT IND                   | k = 1. Information Element carries complete BA.<br>k = 2. Information Element carries only a part of the BA.                                                                                                         |

## SYSTEM INFORMATION TYPE 5bis (Sent only when k = 2):

| Information Element         | value/remark                                              |
|-----------------------------|-----------------------------------------------------------|
| Protocol Discriminator      | RR Management                                             |
| Message Type                | Sys Info 5bis.                                            |
| Neighbour Cells Description |                                                           |
| - Format                    | 1024 range                                                |
| - EXT IND                   | k = 2. Information Element carries only a part of the BA. |
| - W(i)                      | Channel 438 and 800 belong to the BCCH allocation.        |

## MEASUREMENT REPORT:

| Information Element      | value/remark                             |
|--------------------------|------------------------------------------|
| Protocol Discriminator   | RR Management                            |
| Transaction Identifier   | 0000                                     |
| Message Type             | MEASUREMENT REPORT                       |
| Measurement Results      |                                          |
| BA_used                  | 1                                        |
| DTX_used                 | DTX was not used                         |
| RXLEV_FULL_SERVING_CELL  | See note 1                               |
| RXLEV_SUB_SERVING_CELL   | See note 1                               |
| MEAS_VALID               | See note 2                               |
| RXQUAL_FULL_SERVING_CELL | See note 1                               |
| RXQUAL_SUB_SERVING_CELL  | See note 1                               |
| NO_NCELL_M               | 6 neighbour cell measurement results     |
| RXLEV_NCELL_1            | See note 1                               |
| BCCH_FREQ_NCELL_1        | Shall not correspond to N1 or N2         |
| BSIC_NCELL_1             | Corresponds to that of BCCH_FREQ_NCELL_1 |
| RXLEV_NCELL_2            | See note 1                               |
| BCCH_FREQ_NCELL_2        | Shall not correspond to N1 or N2         |
| BSIC_NCELL_2             | Corresponds to that of BCCH_FREQ_NCELL_2 |
| RXLEV_NCELL_3            | See note 1                               |
| BCCH_FREQ_NCELL_3        | Shall not correspond to N1 or N2         |
| BSIC_NCELL_3             | Corresponds to that of BCCH_FREQ_NCELL_3 |
| RXLEV_NCELL_4            | See note 1                               |
| BCCH_FREQ_NCELL_4        | Shall not correspond to N1 or N2         |
| BSIC_NCELL_4             | Corresponds to that of BCCH_FREQ_NCELL_4 |
| RXLEV_NCELL_5            | See note 1                               |
| BCCH_FREQ_NCELL_5        | Shall not correspond to N1 or N2         |
| BSIC_NCELL_5             | Corresponds to that of BCCH_FREQ_NCELL_5 |
| RXLEV_NCELL_6            | See note 1                               |
| BCCH_FREQ_NCELL_6        | Shall not correspond to N1 or N2         |
| BSIC_NCELL_6             | Corresponds to that of BCCH_FREQ_NCELL_6 |

GSM 700 end:

GSM 850 begin:

## SYSTEM INFORMATION TYPE 5:

| Information Element         | value/remark                                                                                                                                                                                                         |
|-----------------------------|----------------------------------------------------------------------------------------------------------------------------------------------------------------------------------------------------------------------|
| Neighbour Cells Description |                                                                                                                                                                                                                      |
| Format Identifier           | 128 range                                                                                                                                                                                                            |
| BCCH Allocation Sequence    | 1                                                                                                                                                                                                                    |
| BCCH Allocation ARFCN       | The channel numbers 129, 131, 132, 133, 134, 135, 136, 137, 138, 139, 140, 141, 143, 144, 145, 146, 147, 148, 149, 150, 151, 153, 155, 156, 157, 159, 161, 162, 163, 165, 167 and 171 belong to the BCCH allocation. |
| - EXT IND                   | k = 1. Information Element carries complete BA.<br>k = 2. Information Element carries only a part of the BA.                                                                                                         |

## SYSTEM INFORMATION TYPE 5bis (Sent only when k = 2):

| Information Element         | value/remark                                              |
|-----------------------------|-----------------------------------------------------------|
| Protocol Discriminator      | RR Management                                             |
| Message Type                | Sys Info 5bis.                                            |
| Neighbour Cells Description |                                                           |
| - Format                    | 1024 range                                                |
| - EXT IND                   | k = 2. Information Element carries only a part of the BA. |
| - W(i)                      | Channel 128 and 800 belong to the BCCH allocation.        |



## MEASUREMENT REPORT:

| Information Element      | value/remark                             |
|--------------------------|------------------------------------------|
| Protocol Discriminator   | RR Management                            |
| Transaction Identifier   | 0000                                     |
| Message Type             | MEASUREMENT REPORT                       |
| Measurement Results      |                                          |
| BA_used                  | 1                                        |
| DTX_used                 | DTX was not used                         |
| RXLEV_FULL_SERVING_CELL  | See note 1                               |
| RXLEV_SUB_SERVING_CELL   | See note 1                               |
| MEAS_VALID               | See note 2                               |
| RXQUAL_FULL_SERVING_CELL | See note 1                               |
| RXQUAL_SUB_SERVING_CELL  | See note 1                               |
| NO_NCELL_M               | 6 neighbour cell measurement results     |
| RXLEV_NCELL_1            | See note 1                               |
| BCCH_FREQ_NCELL_1        | Shall not correspond to N1 or N2         |
| BSIC_NCELL_1             | Corresponds to that of BCCH_FREQ_NCELL_1 |
| RXLEV_NCELL_2            | See note 1                               |
| BCCH_FREQ_NCELL_2        | Shall not correspond to N1 or N2         |
| BSIC_NCELL_2             | Corresponds to that of BCCH_FREQ_NCELL_2 |
| RXLEV_NCELL_3            | See note 1                               |
| BCCH_FREQ_NCELL_3        | Shall not correspond to N1 or N2         |
| BSIC_NCELL_3             | Corresponds to that of BCCH_FREQ_NCELL_3 |
| RXLEV_NCELL_4            | See note 1                               |
| BCCH_FREQ_NCELL_4        | Shall not correspond to N1 or N2         |
| BSIC_NCELL_4             | Corresponds to that of BCCH_FREQ_NCELL_4 |
| RXLEV_NCELL_5            | See note 1                               |
| BCCH_FREQ_NCELL_5        | Shall not correspond to N1 or N2         |
| BSIC_NCELL_5             | Corresponds to that of BCCH_FREQ_NCELL_5 |
| RXLEV_NCELL_6            | See note 1                               |
| BCCH_FREQ_NCELL_6        | Shall not correspond to N1 or N2         |
| BSIC_NCELL_6             | Corresponds to that of BCCH_FREQ_NCELL_6 |

GSM 850 end:

NOTE 1: These actual values are not checked.

NOTE 2: The Measurement Valid Indication shall be set to valid within the second SACCH block at the latest.

## 26.14.4 VGCS-VBS / Uplink Access and Uplink Reply Procedures

This subclause is applied to the MS supporting VGCS talking.

### 26.14.4.1 VGCS-VBS / Uplink Access / uplink investigation

#### 26.14.4.1.1 Conformance requirement

1. On receipt of a request from the upper layer to access the uplink and the uplink is free the MS shall start the uplink access procedure.
2. The uplink is not free when receipt of request from the upper layer to access the uplink, and before the Timer T3128 expiring the uplink is still not free, the MS shall remain in group receive mode and indicate a reject of the uplink request to the upper layer.

#### Reference(s)

3GPP TS 04.08 / 3GPP TS 44.018 subclause 3.3.1.2.1.1.

#### 26.14.4.1.2 Test purpose

To verify that:

1. The MS starts the uplink access procedure on receipt of a request from the user to access the uplink and the uplink is free.
2. The MS remains in group receive mode and indicates a reject of the uplink request to the user till Timer T3128 expiring.

#### 26.14.4.1.3 Method of test

##### Initial Conditions

System Simulator:

1 cell with default parameters for ASCI testing.

Mobile Station:

The MS is in group receive mode.

##### Related PICS/PIXIT Statement(s)

- Type of MS (GSM 450, GSM 480, GSM 700, GSM 850, P-, E-, R-GSM 900 or DCS 1 800 or PCS 1 900).
- Support VGCS talking.
- Way to configure VGCS.
- Way to indicate uplink granted/rejected.
- Way to accept a VGCS.
- Way to request uplink.

##### Foreseen Final State of the MS

"Idle, updated", with TMSI allocated.

##### Test Procedure

The MS is brought into group receive mode. The SS indicates uplink free to the MS. The MS is requested to access uplink by MMI action. It is checked that the MS initiates the uplink access procedure. The request is not granted (a VGCS UPLINK GRANT to irrelevant request reference and an UPLINK BUSY message). It is checked that the MS remains in group receive mode. The MS is requested to access uplink by MMI action. It is checked that the MS does not send UPLINK ACCESS message and indicates uplink access rejected.

##### Maximum Duration of Test

5 minutes.

## Expected Sequence

| Step | Direction | Message           | Comments                                                                                                                                                                                                                                                                                                                        |
|------|-----------|-------------------|---------------------------------------------------------------------------------------------------------------------------------------------------------------------------------------------------------------------------------------------------------------------------------------------------------------------------------|
| 0    | MS        |                   | the MS is in group receive mode.                                                                                                                                                                                                                                                                                                |
| 1    | SS -> MS  | UPLINK FREE       | Uplink access request set to 'L'.<br>MMI action to request uplink access.<br><br>request reference different from those in step 3 and 4.<br>check that the MS indicates rejection of uplink request and check that the TCH in downlink is still through connected and there is no uplink transmission on that channel for 10 s. |
| 2    | MS        |                   |                                                                                                                                                                                                                                                                                                                                 |
| 3    | MS -> SS  | UPLINK ACCESS     |                                                                                                                                                                                                                                                                                                                                 |
| 4    | MS -> SS  | UPLINK ACCESS     |                                                                                                                                                                                                                                                                                                                                 |
| 5    | SS -> MS  | UPLINK BUSY       |                                                                                                                                                                                                                                                                                                                                 |
| 6    | SS -> MS  | VGCS UPLINK GRANT |                                                                                                                                                                                                                                                                                                                                 |
| 7    | MS        |                   |                                                                                                                                                                                                                                                                                                                                 |
| 10   | MS        |                   | MMI action to request uplink access.<br>check that there is no UPLINK ACCESS messages for 2 s.<br>check that the MS indicates the access rejection to the user.<br>UI format                                                                                                                                                    |
| 11   | SS        |                   |                                                                                                                                                                                                                                                                                                                                 |
| 12   | MS        |                   |                                                                                                                                                                                                                                                                                                                                 |
| 13   | SS -> MS  | CHANNEL RELEASE   |                                                                                                                                                                                                                                                                                                                                 |

## 26.14.4.2 Uplink Access / uplink access procedure

## 26.14.4.2.1 Conformance requirement

1. The mobile station shall send UPLINK ACCESS messages on the voice group call channel with the appropriate establishment cause. The first UPLINK ACCESS message shall be transmitted by the mobile station with a random delay between 0 and 20ms. The UPLINK ACCESS messages shall be repeated after a further period of 100ms plus a random delay between 0 and 20ms.
2. At expiration of timer T3130, the mobile station shall repeat the uplink access procedure if the uplink is free. A maximum of three attempts is allowed and after that a rejection of the uplink request is indicated to the upper layers.
3. When receiving a UPLINK BUSY or a VGCS UPLINK GRANT message aimed to another mobile station (i.e. not corresponding to one of its UPLINK ACCESS messages), the mobile station shall stop sending UPLINK ACCESS message and remain in group receive mode and shall indicate a rejection of the uplink request to the upper layers.
4. On receipt of an VGCS UPLINK GRANT message corresponding to one of its UPLINK ACCESS messages, the mobile station stops T3130, stops sending UPLINK ACCESS messages, and establishes the main signalling link with an SABM containing the TALKER INDICATION message in the information field. Controlled early classmark sending shall be performed. If a UA is received containing the message sent, the mobile station enters group transmit mode and indicates the successful seizure of the uplink to the upper layer.
5. If an uplink identity code (UIC) of the current cell has been provided by the network in the UPLINK FREE message, the mobile station shall use this UIC IE for the coding of the UPLINK ACCESS messages. If no UIC is provided, the mobile station shall use the BSIC received from the current cell, for instance from the initial synchronisation.

## Reference(s)

3GPP TS 04.08 / 3GPP TS 44.018 subclause 3.3.1.2.1.2.

3GPP TS 03.68 subclause 11.3.7.

3GPP TS 05.03 subclause 4.6.

#### 26.14.4.2.2 Test purpose

To verify that:

1. When a request to talk is made by the user and the uplink has been free the MS in group receive mode sends UPLINK ACCESS messages on the voice group call channel with the appropriate establishment cause.
2. The first UPLINK ACCESS message is transmitted by the MS with a random delay between 0 and 20 ms. The UPLINK ACCESS messages is repeated after a further period of 100ms plus a random delay between 0 and 20 ms.
3. At expiration of timer T3130, the MS repeats the uplink access procedure if the uplink is free and maximum of attempts is three. After three failed attempts a rejection of the uplink request is indicated.
4. The MS stops sending UPLINK ACCESS message and remains in group receive mode and indicates a rejection of the uplink request when receiving a UPLINK BUSY or a VGCS UPLINK GRANT message aimed to another mobile station (i.e., not corresponding to one of its UPLINK ACCESS messages).
5. On receipt of an VGCS UPLINK GRANT message corresponding to one of its UPLINK ACCESS messages, the MS stops T3130, stops sending UPLINK ACCESS messages, and establishes the main signalling link with an SABM containing the TALKER INDICATION message in the information field. Controlled early classmark sending is performed. If a UA is received containing the message sent, the MS enters group transmit mode and indicates the successful uplink seizure.
6. If an uplink identity code (UIC) of the current cell has been provided by the network in the UPLINK FREE message, the mobile station shall use this UIC IE for the coding of the UPLINK ACCESS messages . If no UIC is provided, the mobile station shall use the BSIC received from the current cell, for instance from the initial synchronisation.

#### 26.14.4.2.3 Method of test

##### Initial Conditions

System Simulator:

1 cell with default parameters for ASCII testing.

Mobile Station:

The MS is in group receive mode.

##### Related PICS/PIXIT Statement(s)

- Type of MS (GSM 450, GSM 480, GSM 700, GSM 850, P-, E-, R-GSM 900 or DCS 1 800 or PCS 1 900).
- Support VGCS talking.
- Way to configure VGCS.
- Way to indicate uplink granted/rejected.
- Way to accept a VGCS.
- Way to request uplink.

##### Foreseen Final State of the MS

"Idle, updated", with TMSI allocated.

## Test Procedure

The MS is brought into group receive mode. The SS sends UPLINK FREE without UIC. The MS is made to access uplink. It is checked that the MS initiates uplink access procedure with correct establishment cause and with random delay for transmissions and retransmissions and that the access bursts are coded with BSIC. The SS does not respond to the access request. It is checked that the MS repeats the same procedure three times, after three attempts it indicates access rejection and remains in group receive mode.

The SS sends UPLINK FREE with UIC. The MS is made to access uplink. It is checked that the access bursts are coded with UIC. After the second UPLINK ACCESS message, the SS responds with VGCS UPLINK GRANT aimed to another MS and UPLINK BUSY messages. It is checked that the MS stops sending UPLINK ACCESS, remains in group receive mode and indicates uplink access rejection. The SS sends UPLINK FREE. The MS is made to access uplink. The SS sends a message on the downlink SACCH. It is checked that the MS stops sending UPLINK ACCESS for 10 s, then the SS sends another SACCH message. It is checked that the MS is back to group receive mode and indicates access rejection. The MS is made to access uplink. The SS accepts the request. It is checked that the MS establishes the main signalling link correctly, enters group transmit mode and indicates the successful seizure of uplink.

## Maximum Duration of Test

5 minutes.

## Expected Sequence

| Step | Direction | Message           | Comments                                                                                                                                                                                                            |
|------|-----------|-------------------|---------------------------------------------------------------------------------------------------------------------------------------------------------------------------------------------------------------------|
| 0    | MS        |                   | The MS is in group receive mode.                                                                                                                                                                                    |
| 1    | SS -> MS  | UPLINK FREE       | Uplink access request set to 'L'. UIC indication set to 'L'.                                                                                                                                                        |
| 2    | MS        |                   | MMI action to request uplink access.                                                                                                                                                                                |
| 3    | MS -> SS  | UPLINK ACCESS     | check that establishment cause is "Subsequent talker uplink request" and this access burst is coded with BSIC.                                                                                                      |
| 4    | MS -> SS  | UPLINK ACCESS     | check that the interval between this burst and the one in step 3 is 100ms plus a value between 0 and 20ms.                                                                                                          |
| 5    | MS -> SS  | UPLINK ACCESS     | check that the interval between this burst and the one in step 3 is 5s plus a value between 0 and 20ms.                                                                                                             |
| 6    | MS -> SS  | UPLINK ACCESS     | check that the interval between this burst and the one in step 5 is 100ms plus a value between 0 and 20ms, and the interval is different from the interval in step 4.                                               |
| 7    | MS -> SS  | UPLINK ACCESS     | check that the interval between this burst and the one in step 5 is 5s plus a value between 0 and 20ms, and the interval is different from the interval in step 5.                                                  |
| 8    | MS -> SS  | UPLINK ACCESS     | check that the interval between this burst and the one in step 7 is 100ms plus a value between 0 and 20ms, and the interval is different from the intervals in step 4 and step 6.                                   |
| 9    | MS        |                   | check that there is no more UPLINK ACCESS, and that the TCH in downlink is through connected and there is no uplink transmission on that channel for 10 s. The MS indicates also a rejection of the uplink request. |
| 10   | SS -> MS  | UPLINK FREE       | containing UIC.                                                                                                                                                                                                     |
| 11   | MS        |                   | MMI action to request uplink access.                                                                                                                                                                                |
| 12   | MS -> SS  | UPLINK ACCESS     | request reference different from step 12 and 13                                                                                                                                                                     |
| 13   | MS -> SS  | UPLINK ACCESS     | check that within 1 second the MS does not send further UPLINK ACCESS.                                                                                                                                              |
| 14   | SS -> MS  | VGCS UPLINK GRANT |                                                                                                                                                                                                                     |
| 15   | SS        |                   | this message sent 0.9 s. after step 14.                                                                                                                                                                             |
| 16   | SS -> MS  | UPLINK BUSY       | check that the MS indicates a rejection of the uplink request and that the TCH in downlink is through connected and there is no uplink transmission on that channel for 10 s..                                      |
| 17   | MS        |                   |                                                                                                                                                                                                                     |

| Step | Direction | Message                 | Comments                                                                                                                                                                                                                                                                                                                                                                                                                                                                   |
|------|-----------|-------------------------|----------------------------------------------------------------------------------------------------------------------------------------------------------------------------------------------------------------------------------------------------------------------------------------------------------------------------------------------------------------------------------------------------------------------------------------------------------------------------|
| 18   | SS -> MS  | UPLINK FREE             | MMI action to request uplink access.<br><br>check that there is no more UPLINK ACCESS, and that the TCH in downlink is through connected and there is no uplink transmission on that channel for 10 s. The MS indicates also a rejection of the uplink request.                                                                                                                                                                                                            |
| 19   | MS        |                         |                                                                                                                                                                                                                                                                                                                                                                                                                                                                            |
| 20   | MS -> SS  | UPLINK ACCESS           |                                                                                                                                                                                                                                                                                                                                                                                                                                                                            |
| 21   | MS -> SS  | UPLINK ACCESS           |                                                                                                                                                                                                                                                                                                                                                                                                                                                                            |
| 22   | SS -> MS  | UPLINK BUSY             |                                                                                                                                                                                                                                                                                                                                                                                                                                                                            |
| 23   | SS        |                         |                                                                                                                                                                                                                                                                                                                                                                                                                                                                            |
| 24   | SS -> MS  | UPLINK FREE             |                                                                                                                                                                                                                                                                                                                                                                                                                                                                            |
| 26   | MS        |                         | MMI action to request uplink access.                                                                                                                                                                                                                                                                                                                                                                                                                                       |
| 27   | MS -> SS  | UPLINK ACCESS           | Reference to step 27<br>L2: SABM / UA<br><br>no ciphering<br><br>Check that the TCH is through connected and the MS gives indication to the user.<br>The MS may send a DISC (step 38) without performing a layer 2 acknowledgement of the CHANNEL RELEASE message.<br>The MS shall send at least 2 L2 DISC frames, to which the SS does not respond. After a period of 2 seconds, the SS verifies for 3 seconds that the MS does not produce any further Layer 2 messages. |
| 28   | MS -> SS  | UPLINK ACCESS           |                                                                                                                                                                                                                                                                                                                                                                                                                                                                            |
| 29   | SS -> MS  | UPLINK BUSY             |                                                                                                                                                                                                                                                                                                                                                                                                                                                                            |
| 30   | SS -> MS  | VGCS UPLINK GRANT       |                                                                                                                                                                                                                                                                                                                                                                                                                                                                            |
| 31   | MS -> SS  | TALKER INDICATION       |                                                                                                                                                                                                                                                                                                                                                                                                                                                                            |
| 32   | SS -> MS  | AUTHENTICATION REQUEST  |                                                                                                                                                                                                                                                                                                                                                                                                                                                                            |
| 33   | MS -> SS  | AUTHENTICATION RESPONSE |                                                                                                                                                                                                                                                                                                                                                                                                                                                                            |
| 34   | SS -> MS  | CIPHERING MODE COMMAND  |                                                                                                                                                                                                                                                                                                                                                                                                                                                                            |
| 35   | MS -> SS  | CIPHERING MODE COMPLETE |                                                                                                                                                                                                                                                                                                                                                                                                                                                                            |
| 36   | MS        |                         |                                                                                                                                                                                                                                                                                                                                                                                                                                                                            |
| 37   | SS -> MS  | CHANNEL RELEASE         |                                                                                                                                                                                                                                                                                                                                                                                                                                                                            |
| 38   | MS -> SS  | DISC                    |                                                                                                                                                                                                                                                                                                                                                                                                                                                                            |

### 26.14.4.3 VGCS-VBS / Uplink Reply in VGCS receive mode

This test is applicable to the MS supporting VGCS talking.

#### 26.14.4.3.1 Conformance requirement

1. On receipt of an UPLINK FREE message with an uplink access request indication from the network on the voice group call channel downlink, the mobile station shall send two UPLINK ACCESS messages on the voice group call channel with the appropriate establishment cause and then stop immediately transmitting on the uplink.
2. The first UPLINK ACCESS message shall be transmitted by the mobile station with a random delay between 0 and 20 ms. The second UPLINK ACCESS messages shall be repeated after a further period of 100 ms plus a random delay between 0 and 20 ms.
3. If an uplink identity code (UIC) of the current cell has been provided by the network in the UPLINK FREE message, the mobile station shall use this UIC for the coding of the UPLINK ACCESS messages. If no UIC is provided, the mobile station shall use the BSIC received of the serving cell, for instance as received from the initial synchronisation.

#### Reference(s)

3GPP TS 04.08 / 3GPP TS 44.018 subclause 3.4.15.1.3.

#### 26.14.4.3.2 Test purpose

To verify that when the MS is in group receive mode:

1. On receipt of an UPLINK FREE message with an uplink access request indication from the network on the voice group call channel downlink, the MS sends two UPLINK ACCESS messages on the voice group call channel with the appropriate establishment cause and then stops immediately transmitting on the uplink.

2. The first UPLINK ACCESS message is transmitted by the MS with a random delay between 0 and 20 ms. The second UPLINK ACCESS messages is repeated after a further period of 100 ms plus a random delay between 0 and 20 ms.
3. If an uplink identity code (UIC) of the current cell has been provided by the network in the UPLINK FREE message, the MS uses this UIC for the coding of the UPLINK ACCESS messages. If no UIC is provided, the MS uses the BSIC received of the serving cell, for instance as received from the initial synchronisation.

#### 26.14.4.3.3 Method of test

##### Initial Conditions

###### System Simulator:

1 cell with default parameters for ASCII testing.

###### Mobile Station:

The MS is in group receive mode.

##### Related PICS/PIXIT Statement(s)

- Type of MS (GSM 450, GSM 480, GSM 700, GSM 850, P-, E-, R-GSM 900 or DCS 1 800 or PCS 1 900).
- Support VGCS talking.
- Way to configure VGCS.
- Way to indicate uplink granted/rejected.
- Way to accept a VGCS call.
- Way to request uplink.

##### Foreseen Final State of the MS

"Idle, updated", with TMSI allocated.

##### Test Procedure

The MS is in (VGCS) group receive mode. The SS sends UPLINK FREE message with Uplink Access Request Indication Information Element but without UIC Information Element. It is checked that the MS sends two UPLINK ACCESS messages in correct scheduling and the L1 coding of the messages is with BSIC. The SS sends UPLINK FREE containing Uplink Access Request Indication Information Element and UIC Information Element. It is checked that the MS sends two UPLINK ACCESS messages in correct scheduling and the L1 coding of the messages is with UIC.

Maximum Duration of Test

Expected Sequence

| Step | Direction | Message         | Comments                                                                                                                                                                                          |
|------|-----------|-----------------|---------------------------------------------------------------------------------------------------------------------------------------------------------------------------------------------------|
| 0    | MS        |                 | The MS is in group receive mode.                                                                                                                                                                  |
| 1    | SS -> MS  | UPLINK FREE     | Uplink access request set to 'H'. UIC indication set to 'L'.                                                                                                                                      |
| 2    | MS -> SS  | UPLINK ACCESS   | check that the establishment cause is "Reply on uplink access request" and the L1 coding is with BSIC                                                                                             |
| 3    | MS -> SS  | UPLINK ACCESS   | check that the burst and the one in step 2 is 100ms plus a value between 0 and 20ms, and check that the L1 coding is with BSIC.                                                                   |
| 4    | SS -> MS  | UPLINK FREE     | with "uplink access request indication" and UIC.                                                                                                                                                  |
| 5    | MS -> SS  | UPLINK ACCESS   | check that the establishment cause is "Reply on uplink access request" and the L1 coding is with UIC                                                                                              |
| 6    | MS -> SS  | UPLINK ACCESS   | check that the burst and the one in step 5 is 100ms plus a value between 0 and 20ms; the interval is different from the intervals in step 2 and step 3, and check that the L1 coding is with UIC. |
| 7    | SS -> MS  | CHANNEL RELEASE | UI format.                                                                                                                                                                                        |

## 26.14.5 VGCS-VBS / Leaving Group Receive or Group Transmit Mode

### 26.14.5.1 VGCS-VBS / Leaving group receive mode

#### 26.14.5.1.1 Conformance requirement

In group receive mode:

1. The MS shall return to idle mode and give an indication to the upper layer when it received a CHANNEL RELEASE message of UI format.
2. In sub-state NO CHANNEL for VGCS or RECEIVE MODE ACTIVE for VBS, when  $T_{no\ channel}$  expires, the GCC/BCC entity in the MS shall inform higher layers, ask lower sub-layers to abort resources and enter the idle state.
3. If the upper layer requests to abort group receive mode, the mobile station shall return to idle mode.

Reference(s)

3GPP TS 04.08 / 3GPP TS 44.018 subclauses 3.4.15.1.2.6 and 3.4.15.1.4.1.

3GPP TS 04.68 subclauses 6.1.2.1.10 and 6.3.1.1.

3GPP TS 04.69 subclauses 6.1.2.1.10 and 6.3.3.

#### 26.14.5.1.2 Test purpose

To verify that in group receive mode:

1. The MS enters idle mode when it received a CHANNEL RELEASE message of UI format.
2. On user's request to abort group receive mode, the MS returns to idle mode.
3. In sub-state NO CHANNEL for VGCS or RECEIVE MODE ACTIVE for VBS, when  $T_{no\ channel}$  expires the MS aborts resources and enters the idle mode.



## 26.14.5.1.3 Method of test

## Initial Conditions

System Simulator:

1 cell with default parameters for ASCI testing

Mobile Station:

The MS is in group receive mode.

## Related PICS/PIXIT Statement(s)

- Type of MS (GSM 450, GSM 480, GSM 700, GSM 850, P-, E-, R-GSM 900 or DCS 1 800 or PCS 1 900).
- Support VGCS listening.
- Support VBS listening.
- Way to configure VGCS or VBS.
- Way to indicate a call notification.
- Way to accept a VGCS or VBS.
- Way to verify the downlink speech path.

## Foreseen Final State of the MS

"Idle, updated", with TMSI allocated.

## Test Procedure

The MS is in group receive mode. The SS sends CHANNEL RELEASE. It is checked that the MS returns to idle mode by sending PAGING REQUEST. The MS is brought into group receive mode. The MS is requested to stop VGCS/VBS listening by MMI action. It is checked that the MS returns to idle mode. The MS is brought into group receive mode again. The SS stops downlink transmissions on VGCS/VBS downlink channel. It is checked that the MS returns to idle mode after  $T_{no\ channel}$  times out (3 s after the SS stops downlink transmission).

## Maximum Duration of Test

5 minutes.

## Expected Sequence

| Step | Direction | Message                     | Comments                                                                                                                                     |
|------|-----------|-----------------------------|----------------------------------------------------------------------------------------------------------------------------------------------|
| 0    | MS        |                             | the MS is in group receive mode.                                                                                                             |
| 1    | SS -> MS  | CHANNEL RELEASE             | UI format.                                                                                                                                   |
| 2    | SS        |                             | wait 5s.                                                                                                                                     |
| 3    | SS -> MS  | PAGING REQUEST TYPE 1       | "Mobile Identity" IE contains the TMSI allocated to the MS.                                                                                  |
| 4    | MS -> SS  | CHANNEL REQUEST             | "Establishment Cause" = Answer to paging.                                                                                                    |
| 5    | SS -> MS  | IMMEDIATE ASSIGNMENT REJECT | the first "request reference" corresponds to the CHANNEL REQUEST sent by the MS.                                                             |
| 6    | SS        |                             | wait 5s.                                                                                                                                     |
| 7    | SS -> MS  | NOTIFICATION/NCH            | with group call channel description and the call reference active in the MS. The call reference is different from that used in step 0.       |
| 8    | MS        |                             | MMI action to join the VGCS/VBS call.                                                                                                        |
| 9    | MS        |                             | MMI action to stop the VGCS/VBS listening.                                                                                                   |
| 10   | SS        |                             | wait 5s..                                                                                                                                    |
| 11   | SS -> MS  | PAGING REQUEST TYPE 1       | "Mobile Identity" IE contains the TMSI allocated to the MS.                                                                                  |
| 12   | MS -> SS  | CHANNEL REQUEST             | "Establishment Cause" = Answer to paging.                                                                                                    |
| 13   | SS -> MS  | IMMEDIATE ASSIGNMENT REJECT | the first "request reference" corresponds to the CHANNEL REQUEST sent by the MS.                                                             |
| 14   | SS        |                             | wait 5s.                                                                                                                                     |
| 15   | SS -> MS  | NOTIFICATION/NCH            | with group call channel description and the call reference active in the MS. The call reference is different from that used in step 0 and 3. |
| 16   | MS        |                             | MMI action to join the VGCS/VBS call.                                                                                                        |
| 17   | SS        |                             | stop the VGCS/VBS downlink transmissions and wait 4 s.                                                                                       |
| 18   | SS -> MS  | PAGING REQUEST TYPE 1       | "Mobile Identity" IE contains the TMSI allocated to the MS.                                                                                  |
| 19   | MS -> SS  | CHANNEL REQUEST             | "Establishment Cause" = Answer to paging.                                                                                                    |
| 20   | SS -> MS  | IMMEDIATE ASSIGNMENT REJECT | the first "request reference" corresponds to the CHANNEL REQUEST sent by the MS.                                                             |

## 26.14.5.2 VGCS-VBS / Leaving group transmit mode

This test is applicable to the MS support VGCS talking.

## 26.14.5.2.1 Conformance requirement

In group transmit mode (VGCS):

1. If the uplink release is requested by the upper layer the mobile station shall send an UPLINK RELEASE message on the voice group call channel uplink, perform a release of the main signalling link and go back to group receive mode.
2. If the UPLINK RELEASE message is received from the network on the voice group call channel downlink, the MS shall perform a release of the main signalling link and go back to group receive mode.
3. The talking subscriber's mobile station which has lost the contact with the network shall return immediately to group receive mode.

## Reference(s)

3GPP TS 04.08 / 3GPP TS 44.018 subclause 3.4.13.4 and 3.4.13.5.1.

3GPP TS 03.68 subclause 4.2.2.2.

### 26.14.5.2.2 Test purpose

To verify that in group transmit mode (VGCS):

1. When uplink release is requested by the user the mobile station sends an UPLINK RELEASE message on the voice group call channel uplink, performs a release of the main signalling link and goes back to group receive mode.
2. When the UPLINK RELEASE message is received from the network on the voice group call channel downlink, the MS performs a release of the main signalling link and goes back to group receive mode.
3. When a radio link failure is detected by the MS the MS shall return to idle mode and, when possible, to group receive mode.

### 26.14.5.2.3 Method of test

#### Initial Conditions

System Simulator:

1 cell with default parameters for ASCI testing.

Mobile Station:

The MS is in group transmit mode.

#### Related PICS/PIXIT Statement(s)

- Type of MS (GSM 450, GSM 480, GSM 700, GSM 850, P-, E-, R-GSM 900 or DCS 1 800 or PCS 1 900).
- Support VGCS talking.
- Way to configure VGCS.
- Way to initiate VGCS talking.
- Way to verify the downlink speech path.

#### Foreseen Final State of the MS

"Idle, updated", with TMSI allocated.

#### Test Procedure

The MS is in VGCS group transmit mode. The MS is requested to quit group transmit mode by MMI action. It is checked that the MS sends an UPLINK RELEASE message and goes to group receive mode. The MS is brought into group transmit mode. The SS sends UPLINK RELEASE message. It is checked that the MS returns to group receive mode. The MS is brought into group transmit mode again. The SS stops radio transmitting on SACCH. It is checked that the MS returns to group receive mode.

#### Maximum Duration of Test

5 minutes.

## Expected Sequence

| Step | Direction | Message           | Comments                                                                                                               |
|------|-----------|-------------------|------------------------------------------------------------------------------------------------------------------------|
| 0    | MS        |                   | The MS is in group transmit mode.                                                                                      |
| 1    | MS        |                   | MMI action to quit the VGCS transmit mode.                                                                             |
| 2    | MS -> SS  | UPLINK RELEASE    |                                                                                                                        |
| 3    | MS        |                   | check that the TCH in downlink is through connected and there is no uplink transmission on that channel for 10 s.      |
| 8    | SS -> MS  | UPLINK FREE       |                                                                                                                        |
| 9    | MS        |                   | MMI action to request access uplink.                                                                                   |
| 10   | MS -> SS  | UPLINK ACCESS     |                                                                                                                        |
| 11   | MS -> SS  | UPLINK ACCESS     |                                                                                                                        |
| 12   | SS -> MS  | UPLINK BUSY       |                                                                                                                        |
| 13   | SS -> MS  | VGCS UPLINK GRANT | Reference to step 10                                                                                                   |
| 14   | MS -> SS  | TALKER INDICATION | L2: SABM / UA                                                                                                          |
| 15   | MS        |                   | the MS is in group transmit mode for 5 s.                                                                              |
| 16   | SS -> MS  | UPLINK RELEASE    |                                                                                                                        |
| 17   | MS        |                   | check that the TCH in downlink is through connected and there is no uplink transmission on that channel for 10 s.      |
| 20   | SS -> MS  | UPLINK FREE       |                                                                                                                        |
| 21   | MS        |                   | MMI action to request access uplink.                                                                                   |
| 22   | MS -> SS  | UPLINK ACCESS     |                                                                                                                        |
| 23   | MS -> SS  | UPLINK ACCESS     |                                                                                                                        |
| 24   | SS -> MS  | UPLINK BUSY       |                                                                                                                        |
| 25   | SS -> MS  | VGCS UPLINK GRANT | Reference to step 23                                                                                                   |
| 26   | MS -> SS  | TALKER INDICATION | L2: SABM / UA                                                                                                          |
| 27   | MS        |                   | the MS is in group transmit mode for 5 s.                                                                              |
| 28   | SS        |                   | deactivate downlink SACCH transmissions, but keep TCH active, wait until there is no more uplink SACCH frames received |
| 29   | MS        |                   | check that the TCH in downlink is through connected and there is no uplink transmission on that channel for 10 s.      |
| 30   | SS -> MS  | CHANNEL RELEASE   | UI format                                                                                                              |

## 26.14.6 VGCS-VBS / GCC-BCC Procedures

### 26.14.6.1 VGCS-VBS / GCC-BCC Procedures / MO call establishment

#### 26.14.6.1.1 Conformance requirement

1. The MS in idle updated mode shall initiate a VGCS/VBS call correctly using IMMEDIATE SETUP procedure if a priority level is requested by the user for which the user has the subscription and the fast call setup is enabled.
2. The MS in idle updated mode shall initiate a VGCS/VBS call correctly using SETUP procedure on request.
3. For VGCS call after establishment, the MS shall indicate to the user that an indication of the desire to speak should be made if he wants to speak. If this is not done within a certain time, the MS shall send an UPLINK RELEASE.

#### Reference(s)

3GPP TS 04.68 subclause 6.2.2.

3GPP TS 04.69 subclause 6.2.2.

3GPP TS 03.68 subclause 11.3.1.1.3.

### 26.14.6.1.2 Test purpose

To verify that in idle updated mode:

1. The MS initiates a VGCS/VBS call correctly using IMMEDIATE SETUP procedure if a priority level is requested by the user for which the user has the subscription and the fast call setup is enabled.
2. The MS initiates a VGCS/VBS call correctly using SETUP procedure on request.
3. After establishment of VGCS call, the MS indicates that an user action is required if he wants to speak. If such user action is not made within a certain time, the MS sends an UPLINK RELEASE.

### 26.14.6.1.3 Method of test

#### Initial Conditions

System Simulator:

1 cell with default parameters for ASCI testing.

Mobile Station:

The MS is in MM-state "idle, updated" with a TMSI allocated.

#### Related PICS/PIXIT Statement(s)

- Type of MS (GSM 450, GSM 480, GSM 700, GSM 850, P-, E-, R-GSM 900 or DCS 1 800 or PCS 1 900).
- Support VGCS originating.
- Support VBS originating.
- Way to configure VGCS or VBS.
- Way to initiate a VGCS/VBS call.
- Way to select the immediate set-up or the normal set-up.
- Way to verify the downlink speech path.
- Way to indicate the desire of speaking.

The allowed duration between an indication of a required user action for speaking and an action performed by user.

#### Foreseen Final State of the MS

"Idle, updated", with TMSI allocated.

#### Test Procedure

The MS is in MM-state "idle, updated". The MS is requested to initiate a VGCS or VBS call using immediate setup procedure by selecting the subscribed priority '0' with the appropriate MMI action. The field EF<sub>eMLPP</sub> associates to the subscribed priority '0' the fast-call setup subscription. It is checked that the MS performs correctly the immediate setup procedure. The call is terminated. The MS is requested to initiate a VGCS or VBS call using setup procedure by selecting the priority '4' with the appropriate MMI action. It is checked that the MS performs correctly the setup procedure. The call is cleared.

#### Maximum Duration of Test

5 minutes.

## Expected Sequence

Steps 0 to 18 are executed if MS supports eMLPP.

| Step | Direction | Message                            | Comments                                                                                                                                                        |
|------|-----------|------------------------------------|-----------------------------------------------------------------------------------------------------------------------------------------------------------------|
| 0    | MS        |                                    | The MS is in idle updated state.                                                                                                                                |
| 1    | MS        |                                    | MMI action to select a priority level 0 and MMI action to initiate VGCS/VBS call with immediate setup.                                                          |
| 2    | MS -> SS  | CHANNEL REQUEST                    |                                                                                                                                                                 |
| 3    | SS -> MS  | IMMEDIATE ASSIGNMENT               | TCH/F, single RF channel<br>GSM 450: 275,<br>GSM 480: 322,<br>GSM 900: 50,<br>DCS 1 800: 750<br>PCS 1 900: 650<br>GSM 700: 470<br>GSM 850: 177<br>L2: SABM / UA |
| 4    | MS -> SS  | IMMEDIATE SETUP                    |                                                                                                                                                                 |
| 5    | SS -> MS  | AUTHENTICATION REQUEST             |                                                                                                                                                                 |
| 6    | MS -> SS  | AUTHENTICATION RESPONSE            |                                                                                                                                                                 |
| 7    | SS -> MS  | CIPHERING MODE COMMAND             | no ciphering                                                                                                                                                    |
| 8    | MS -> SS  | CIPHERING MODE COMPLETE            |                                                                                                                                                                 |
| 9    | SS -> MS  | CHANNEL MODE MODIFY                | very early assignment                                                                                                                                           |
| 10   | MS -> SS  | CHANNEL MODE MODIFY<br>ACKNOWLEDGE |                                                                                                                                                                 |
| 11   | SS -> MS  | CONNECT                            | verify that the TCH is through connected                                                                                                                        |
| 12   | SS -> MS  | GET STATUS                         |                                                                                                                                                                 |
| 13   | MS -> SS  | STATUS                             | check that the MS is in state U2sr (for VGCS) or U2 (for VBS).                                                                                                  |
| A14  | MS        |                                    | for VGCS call<br>check that the MS indicates a user action needed for a desire of speaking.<br>user does not answer the indication.                             |
| A15  | MS        |                                    |                                                                                                                                                                 |
| A16  | MS -> SS  | UPLINK RELEASE                     |                                                                                                                                                                 |
| A17  | SS -> MS  | UPLINK FREE                        |                                                                                                                                                                 |
| A18  | SS -> MS  | CHANNEL RELEASE                    | UI format                                                                                                                                                       |
| B14  | SS -> MS  | TERMINATION                        | for VBS call<br>terminate the call.                                                                                                                             |
| B15  | SS -> MS  | CHANNEL RELEASE                    | The MS releases L2 multiple frame link L2:DISC/UA.                                                                                                              |
| 20   | MS        |                                    | MMI action to initiate VGCS/VBS call with setup by selecting the priority '4'.                                                                                  |
| 21   | MS -> SS  | CHANNEL REQUEST                    |                                                                                                                                                                 |
| 22   | SS -> MS  | IMMEDIATE ASSIGNMENT               | TCH/F, single RF channel<br>GSM 450: 275,<br>GSM 480: 322,<br>GSM 900: 50,<br>DCS 1 800: 750<br>PCS 1 900: 650<br>GSM 700: 470<br>GSM 850: 177<br>L2: SABM / UA |
| 23   | MS -> SS  | CM SERVICE REQUEST                 |                                                                                                                                                                 |
| 24   | SS -> MS  | AUTHENTICATION REQUEST             |                                                                                                                                                                 |
| 25   | MS -> SS  | AUTHENTICATION RESPONSE            |                                                                                                                                                                 |
| 26   | SS -> MS  | CIPHERING MODE COMMAND             | no ciphering                                                                                                                                                    |
| 27   | MS -> SS  | CIPHERING MODE COMPLETE            |                                                                                                                                                                 |
| 28   | MS -> SS  | SETUP                              |                                                                                                                                                                 |
| 29   | SS -> MS  | CHANNEL MODE MODIFY                | very early assignment                                                                                                                                           |
| 30   | MS -> SS  | CHANNEL MODE MODIFY<br>ACKNOWLEDGE |                                                                                                                                                                 |
| 31   | SS -> MS  | CONNECT                            | verify that the TCH is through connected                                                                                                                        |

| Step     | Direction            | Message              | Comments                                                                                                                                    |
|----------|----------------------|----------------------|---------------------------------------------------------------------------------------------------------------------------------------------|
| A32      | MS                   |                      | only for VGCS call<br>check that the MS indicates a user action needed for a desire of speaking. An user action for speaking.               |
| 35<br>36 | SS -> MS<br>MS -> SS | GET STATUS<br>STATUS | check that the MS is in state U2sr (for VGCS) or U2 (for VBS).<br>terminate the call.<br>The MS releases L2 multiple frame link L2:DISC/UA. |
| 37       | SS -> MS             | TERMINATION          |                                                                                                                                             |
| 38       | SS -> MS             | CHANNEL RELEASE      |                                                                                                                                             |

## 26.14.6.2 VGCS-VBS / GCC-BCC Procedures / Transaction Identifier

### 26.14.6.2.1 Conformance requirement

1. The originator of the GCC or BCC transaction shall choose the Transaction Identifier (TI).
2. When the MS (not originator) goes to group transmit mode, it may only send GCC or BCC messages when it has received a GCC or BCC message from network, it shall use the TI value which has been used in the messages from network.

### Reference(s)

3GPP TS 04.07 subclause 11.2.3.1.3.

3GPP TS 04.68 clause 5.

3GPP TS 04.69 clause 5.

### 26.14.6.2.2 Test purpose

1. To verify that The originator of the GCC or BCC transaction chooses the Transaction Identifier (TI).
2. To verify that when the MS (not originator) goes to group transmit mode, if the MS sends GCC or BCC message to network to respond to messages from network, it uses the TI value which is used in the messages received from network.

### 26.14.6.2.3 Method of test

#### Initial Conditions

System Simulator:

1 cell with default parameters for ASCII testing.

Mobile Station:

The MS is in MM-state "idle, updated" with a TMSI allocated.

#### Related PICS/PIXIT Statement(s)

- Type of MS (GSM 450, GSM 480, GSM 700, GSM 850, P-, E-, R-GSM 900 or DCS 1 800 or PCS 1 900).
- Support VGCS talking.
- Support VBS originating.
- Way to configure VGCS or VBS.
- Way to accept a group call.
- Way to request uplink access.
- Way to select the immediate set-up or the normal set-up.
- Way to initiate VBS call.

#### Foreseen Final State of the MS

MM idle updated state.

#### Test Procedure

If the MS supports only VBS, the MS is requested to initiate a VBS call using setup procedure by MMI action. In the BROADCAST CALL ACTIVE (U2) state, it is checked that the MS uses correct TI in the STATUS message to respond to the GET STATUS message.

If the MS supports VGCS, the MS is brought into group transmit mode. In the SEND and RECEIVE state (U2sr), it is checked that the MS uses correct TI in the STATUS message to respond to the GET STATUS message.

#### Maximum Duration of Test

5 minutes.



## Expected Sequence

| Step | Direction | Message                            | Comments                                                                                                                                                        |
|------|-----------|------------------------------------|-----------------------------------------------------------------------------------------------------------------------------------------------------------------|
| 0    | MS        |                                    | If the MS supports VBS originating, step 0 to step 13 are executed.<br>the MS is in idle mode<br>MMI action to initiate VBS call with setup procedure.          |
| 1    | MS        |                                    |                                                                                                                                                                 |
| 2    | MS -> SS  | CHANNEL REQUEST                    |                                                                                                                                                                 |
| 3    | SS -> MS  | IMMEDIATE ASSIGNMENT               | TCH/F, single RF channel<br>GSM 450: 275,<br>GSM 480: 322,<br>GSM 900: 50,<br>DCS 1 800: 750<br>PCS 1 900: 650<br>GSM 700: 470<br>GSM 850: 177<br>L2: SABM / UA |
| 4    | MS -> SS  | CM SERVICE REQUEST                 | check that the flag of the TI is set to '0'B, and the value of the TI is within '000'B to '110'B.                                                               |
| 5    | SS -> MS  | CM SERVICE ACCEPT                  |                                                                                                                                                                 |
| 6    | MS -> SS  | SETUP                              |                                                                                                                                                                 |
| 7    | SS -> MS  | AUTHENTICATION REQUEST             |                                                                                                                                                                 |
| 8    | MS -> SS  | AUTHENTICATION RESPONSE            |                                                                                                                                                                 |
| 9    | SS -> MS  | CHANNEL MODE MODIFY                |                                                                                                                                                                 |
| 10   | MS -> SS  | CHANNEL MODE MODIFY<br>ACKNOWLEDGE | TI= the TI in step 6 with the flag='1'B.<br>TI value is the same as that in step 10 with flag='0'B.                                                             |
| 11   | SS -> MS  | CONNECT                            |                                                                                                                                                                 |
| 10   | SS -> MS  | GET STATUS                         |                                                                                                                                                                 |
| 11   | MS -> SS  | STATUS                             |                                                                                                                                                                 |
| 12   | SS -> MS  | TERMINATION                        | The MS releases L2 multiple frame link L2:DISC/UA.                                                                                                              |
| 13   | SS -> MS  | CHANNEL RELEASE                    |                                                                                                                                                                 |
| 15   | MS        |                                    | If the MS supports VGCS talking, the following steps are performed.<br>the MS is in group transmit mode (VGCS), but is not the originator of the call.          |
| 16   | SS -> MS  | GET STATUS                         | TI="0001".<br>TI is set to "1001".                                                                                                                              |
| 17   | MS -> SS  | STATUS                             |                                                                                                                                                                 |
| 18   | SS -> MS  | UPLINK RELEASE                     | UI format.                                                                                                                                                      |
| 19   | SS -> MS  | CHANNEL RELEASE                    |                                                                                                                                                                 |

### 26.14.6.3 VGCS-VBS / GCC-BCC Procedures / Call Termination / originator / group transmit mode

This test case is applicable to the MS supporting VGCS/VBS originating.

#### 26.14.6.3.1 Conformance requirement

When in group transmit mode, on request of upper layer, the MS which is the originator of the VGCS/VBS call shall initiate the termination procedure by sending a TERMINATION REQUEST message to its peer entity in the network and setting timer  $T_{\text{term}}$ , entering state U5. The network accepts the termination or on  $T_{\text{term}}$  expiration, the MS returns to idle state.

#### Reference(s)

3GPP TS 04.68 subclause 6.4.1.

3GPP TS 04.69 subclause 6.4.1.

### 26.14.6.3.2 Test purpose

To verify that when in group transmit mode, on request of the user, the MS which is the originator of the VGCS/VBS call initiates the termination procedure by sending a TERMINATION REQUEST message to its peer entity in the network and setting timer  $T_{\text{term}}$ , entering state U5. If the termination is accepted or on  $T_{\text{term}}$  is expired, the MS returns to idle mode.

### 26.14.6.3.3 Method of test

#### Initial Conditions

##### System Simulator:

1 cell with default parameters for ASCII testing.

##### Mobile Station:

The MS is in MM-state "idle, updated" with a TMSI allocated.

#### Related PICS/PIXIT Statement(s)

- Type of MS (GSM 450, GSM 480, GSM 700, GSM 850, P-, E-, R-GSM 900 or DCS 1 800 or PCS 1 900).
- Support VGCS originating.
- Support VBS originating.
- Supported rates (full / half rate).
- Way to configure VGCS or VBS.
- Way to initiate VBS call.
- Way to initiate VGCS call.
- Way to select the immediate set-up or the normal set-up.
- Way to terminate VGCS/VBS call.

#### Foreseen Final State of the MS

MM idle, updated state.

#### Test Procedure

A VGCS/VBS call is established and the MS, as the originator, is brought into group transmit mode. The MS is requested to terminate the VGCS/VBS call by MMI action. It is checked that the MS sends TERMINATION REQUEST message and enters state U5.

For execution counter  $k=1$ , before  $T_{\text{term}}$  times out, the SS accepts the termination request, the call is terminated. For  $k=2$ , the SS does not respond to the termination request. It is checked that after  $T_{\text{term}}$  times out, the MS clears the context related to the group call and returns to idle mode.

#### Maximum Duration of Test

5 minutes.

#### Expected Sequence

The test sequence is executed for  $k = 1, 2$ .

| Step | Direction | Message                            | Comments                                                                                                                                                        |
|------|-----------|------------------------------------|-----------------------------------------------------------------------------------------------------------------------------------------------------------------|
| 0    | MS        |                                    | the MS is in idle updated mode.                                                                                                                                 |
| 1    | MS        |                                    | MMI action to initiate VGCS/VBS call using setup procedure.                                                                                                     |
| 2    | MS -> SS  | CHANNEL REQUEST                    |                                                                                                                                                                 |
| 3    | SS -> MS  | IMMEDIATE ASSIGNMENT               | TCH/F, single RF channel<br>GSM 450: 275,<br>GSM 480: 322,<br>GSM 900: 50,<br>DCS 1 800: 750<br>PCS 1 900: 650<br>GSM 700: 470<br>GSM 850: 177<br>L2: SABM / UA |
| 4    | MS -> SS  | CM SERVICE REQUEST                 |                                                                                                                                                                 |
| 5    | SS -> MS  | IDENTITY REQUEST                   |                                                                                                                                                                 |
| 6    | MS -> SS  | IDENTITY RESPONSE                  |                                                                                                                                                                 |
| 7    | SS -> MS  | CIPHERING MODE COMMAND             | no ciphering                                                                                                                                                    |
| 8    | MS -> SS  | CIPHERING MODE COMPLETE            |                                                                                                                                                                 |
| 9    | MS -> SS  | SETUP                              |                                                                                                                                                                 |
| 10   | SS -> MS  | CHANNEL MODE MODIFY                |                                                                                                                                                                 |
| 11   | MS -> SS  | CHANNEL MODE MODIFY<br>ACKNOWLEDGE |                                                                                                                                                                 |
| 12   | SS -> MS  | CONNECT                            | verify that the TCH is through connected                                                                                                                        |
| 13   | MS        |                                    | MMI action to terminate the call.                                                                                                                               |
| 14   | MS -> SS  | TERMINATION REQUEST                |                                                                                                                                                                 |
| A15  | SS -> MS  | TERMINATION                        | for k = 1<br>sent 8 s. from step 14, cause = protocol error, unspecified                                                                                        |
| A16  | SS -> MS  | CHANNEL RELEASE                    | The MS releases L2 multiple frame link L2:DISC/UA.                                                                                                              |
| B15  | SS        |                                    | for k = 2<br>wait for $T_{term}$ timeout (round 10s)                                                                                                            |
| B16  | MS -> SS  | UPLINK RELEASE                     | received between 9 - 11 s. from step 14 - for VGCS only.                                                                                                        |
| B17  | SS -> MS  | CHANNEL RELEASE                    | UI format                                                                                                                                                       |
| 18   | SS -> MS  | NOTIFICATION/NCH                   | with a description of VGCS/VBS channel and a VGCS/VBS call reference active in the MS.                                                                          |
| 19   | MS        |                                    | check that the MS gives an indication containing the notified group call reference                                                                              |
| 20   | MS        |                                    | MMI action to join the VGCS/VBS call                                                                                                                            |
| 21   | MS        |                                    | check that the TCH in downlink is through connected and there is no uplink transmission on that channel for 10 s.                                               |
| 22   | SS -> MS  | CHANNEL RELEASE                    | UI format                                                                                                                                                       |

#### 26.14.6.4 VGCS-VBS / GCC-BCC Procedures / Call Termination / originator in group receive mode

This test case is applicable to the MS supporting VGCS originating.

##### 26.14.6.4.1 Conformance requirement

When in group receive mode, on request of upper layer, the MS which is the originator of the VGCS call shall enter sub-state U2ws and ask RR to enter group transmit mode. As soon as  $COMM = T$ , it shall send a TERMINATION REQUEST message to its peer entity in the network, set timer  $T_{term}$ , and enter state U5. The network accepts the termination or on  $T_{term}$  expiration, the MS returns to idle mode.

##### Reference(s)

3GPP TS 04.68 subclause 6.4.1.

#### 26.14.6.4.2 Test purpose

To verify that when in group receive mode, on request of the user, the MS which is the originator of the VGCS call enters sub-state U2ws and asks RR to enter group transmit mode. As soon as COMM = T, it sends a TERMINATION REQUEST message to its peer entity in the network, set timer  $T_{\text{term}}$ , and enters state U5. The network accepts the termination or on  $T_{\text{term}}$  expiration, the MS returns to idle mode.

#### 26.14.6.4.3 Method of test

##### Initial Conditions

###### System Simulator:

1 cell with default parameters for ASCII testing.

###### Mobile Station:

The MS is in MM-state "idle, updated" with a TMSI allocated.

##### Related PICS/PIXIT Statement(s)

- Type of MS (GSM 450, GSM 480, GSM 700, GSM 850, P-, E-, R-GSM 900 or DCS 1 800 or PCS 1 900).
- Support VGCS originating.
- Supported rates (full / half rate).
- Way to configure VGCS.
- Way to initiate a VGCS call.
- Way to select the immediate set-up or the normal set-up.
- Way to terminate a VGCS call.

##### Foreseen Final State of the MS

MM idle, updated state.

##### Test Procedure

The MS originates a VGCS call and is brought into group receive mode. The MS is requested to terminate the VGCS call by MMI action. It is checked that the MS firstly enters group transmit mode and then sends TERMINATION REQUEST message, enters state U5.

For  $k = 1$ , the SS accepts the request, the call is terminated. For  $k = 2$ , the SS does not respond to the request. It is checked that after  $T_{\text{term}}$  timeout the MS aborts the call.

##### Maximum Duration of Test

5 minutes.

## Expected Sequence

The test sequence is executed for k = 1, 2.

| Step | Direction | Message                 | Comments                                                                                                          |
|------|-----------|-------------------------|-------------------------------------------------------------------------------------------------------------------|
| 0    | MS        |                         | the MS is in idle updated mode.                                                                                   |
| 1    | MS        |                         | MMI action to initiate VGCS call using setup procedure.                                                           |
| 2    | MS -> SS  | CHANNEL REQUEST         |                                                                                                                   |
| 3    | SS -> MS  | IMMEDIATE ASSIGNMENT    |                                                                                                                   |
| 4    | MS -> SS  | CM SERVICE REQUEST      | VGC establishment, L2: SABM / UA                                                                                  |
| 5    | SS -> MS  | CIPHERING MODE COMMAND  | no ciphering                                                                                                      |
| 6    | MS -> SS  | CIPHERING MODE COMPLETE |                                                                                                                   |
| 7    | MS -> SS  | SETUP                   |                                                                                                                   |
| 8    | SS -> MS  | AUTHENTICATION REQUEST  |                                                                                                                   |
| 9    | MS -> SS  | AUTHENTICATION RESPONSE |                                                                                                                   |
| 10   | SS -> MS  | ASSIGNMENT COMMAND      | TCH/F, for k = 2 TCH/H if possible                                                                                |
| 11   | MS -> SS  | ASSIGNMENT COMPLETE     |                                                                                                                   |
| 12   | SS -> MS  | CONNECT                 | verify that the TCH is through connected                                                                          |
| 13   | MS        |                         | MMI action to quit the VGCS transmit mode                                                                         |
| 14   | MS -> SS  | UPLINK RELEASE          | check that the TCH in downlink is through connected and there is no uplink transmission on that channel for 10 s. |
| 15   | SS -> MS  | UPLINK FREE             |                                                                                                                   |
| 17   | MS        |                         | MMI action to terminate the call, a pending request                                                               |
| 18   | MS -> SS  | UPLINK ACCESS           | RR attempts to enter group transmit mode                                                                          |
| 19   | MS -> SS  | UPLINK ACCESS           |                                                                                                                   |
| 20   | SS -> MS  | UPLINK BUSY             |                                                                                                                   |
| 21   | SS -> MS  | VGCS UPLINK GRANT       | Reference to step 19                                                                                              |
| 22   | MS -> SS  | TALKER INDICATION       | L2: SABM / UA                                                                                                     |
| 23   | MS -> SS  | TERMINATION REQUEST     |                                                                                                                   |
| A25  | SS -> MS  | TERMINATION             | for k = 1                                                                                                         |
| A26  | SS -> MS  | CHANNEL RELEASE         | sent 8 s. from step 23, cause = protocol error, unspecified<br>The MS releases L2 multiple frame link L2:DISC/UA. |
| B25  | SS        |                         | for k = 2                                                                                                         |
| B26  | MS -> SS  | UPLINK RELEASE          | wait for $T_{term}$ timeout (round 10s)                                                                           |
| B27  | SS -> MS  | CHANNEL RELEASE         | received 9 - 11 s. from step 23.<br>UI format                                                                     |
| 28   | SS -> MS  | NOTIFICATION/NCH        | with a description of VGCS/VBS channel and a VGCS/VBS call reference active in the MS.                            |
| 29   | MS        |                         | check that the MS gives an indication containing the notified group call reference                                |
| 30   | MS        |                         | MMI action to join the VGCS/VBS call                                                                              |
| 31   | MS        |                         | check that the TCH in downlink is through connected and there is no uplink transmission on that channel for 10 s. |
| 32   | SS -> MS  | CHANNEL RELEASE         | UI format                                                                                                         |

### 26.14.6.5 VGCS-VBS / GCC-BCC Procedures / Call Termination / not originator

#### 26.14.6.5.1 Conformance requirement

1. If the MS is not the originator of the VGCS/VBS call, on request of upper layer, the MS shall not attempt to terminate the call.

#### Reference(s)

3GPP TS 04.68, subclause 6.4.1 (implicitly).

3GPP TS 04.69, subclause 6.4.1 (implicitly).

## 26.14.6.5.2 Test purpose

To verify that when the MS is not the originator of the VGCS/VBS call, on request of the user, the MS does not attempt to terminate the call.

## 26.14.6.5.3 Method of test

## Initial Conditions

## System Simulator:

1 cell with default parameters for ASCI testing.

## Mobile Station:

The MS is in group receive mode (not originator).

## Related PICS/PIXIT Statement(s)

- Type of MS (GSM 450, GSM 480, GSM 700, GSM 850, P-, E-, R-GSM 900 or DCS 1 800 or PCS 1 900).
- Support VGCS listening.
- Support VBS listening.
- Way to configure VGCS or VBS.
- Way to join a VGCS/VBS call.
- Way to terminate a call.

## Foreseen Final State of the MS

MM-state idle, updated.

## Test Procedure

The MS is brought into group receive mode (not originator). The MS is requested to terminate the call by MMI action. It is checked that the MS does not attempt the termination.

## Maximum Duration of Test

2 minutes.

## Expected Sequence

| Step | Direction | Message         | Comments                                                  |
|------|-----------|-----------------|-----------------------------------------------------------|
| 0    | MS        |                 | the MS is in group receive mode (not the originator).     |
| 1    | MS        |                 | MMI action to terminate the call.                         |
| 2    | SS        |                 | check that there is no transmission from the MS for 10 s. |
| 3    | SS -> MS  | CHANNEL RELEASE | UI format                                                 |

## 26.14.6.6 VGCS-VBS / GCC-BCC Procedures / GCC states

This test is performed if the MS supports VGCS talking.

#### 26.14.6.6.1 Conformance requirement

1. The GCC entity of the MS performs transitions between (main) states. In main state GROUP CALL ACTIVE (U2) it performs transitions between sub-states. It has certain parameters and attributes, which it sets and changes based on interaction with higher layer and lower layers and on message exchanges with its peer entity. These states and parameters shall be consistent as defined.
2. The mobile station in group transmit mode shall mute the downlink speech if SET STATUS message is received with DA bit set to 1. The mobile station shall no longer mute the downlink after receipt of a downlink SET STATUS message with a reset DA bit.

#### Reference(s)

3GPP TS 04.68, subclauses 6.1.2.1, 6.1.2.1.1 to 6.1.2.1.11, 6.5.1.1, 8.4 and 9.5.7.

#### 26.14.6.6.2 Test purpose

1. To verify that the GCC states and parameters of the MS are consistent as defined.
2. To verify that the MS in group transmit mode mutes the downlink speech if downlink SET STATUS message is received setting DA bit. The mobile station no longer mutes the downlink speech after a SET STATUS message is received.

#### 26.14.6.6.3 Method of test

#### Initial Conditions

System Simulator:

1 cell with default parameters for ASCII testing.

Mobile Station:

The MS is in MM-state "idle, updated" with a TMSI allocated.

#### Related PICS/PIXIT Statement(s)

- Type of MS (GSM 450, GSM 480, GSM 700, GSM 850, P-, E-, R-GSM 900 or DCS 1 800 or PCS 1 900).
- Support VGCS originating.
- Support VGCS talking.
- Support VGCS listening.
- Way to configure VGCS.
- Way to check downlink is muted or not.
- Way to accept VGCS call.
- Way to initiate VGCS call.

#### Foreseen Final State of the MS

MM-state Idle, updated.

#### Test Procedure

If the MS supports VGCS originating, it is requested to initiate a VGCS call. It is checked by getting status that the MS goes through different GCC states with correct parameters. If the MS supports VGCS talking but not VGCS originating, it is brought to group receive mode and then group transmit mode.

When MS is in group transmit mode the SS sends SET PARAMETER message The DA bit in state attributes is set to 0. It is checked that the downlink of the MS is muted. The SS sends SET PARAMETER message with DA bit set to 1. It is checked that the downlink of the MS is unmuted.

Similarly, it is checked that the MS goes through different GCC states with correct parameters.

#### Maximum Duration of Test

5 minutes.

#### Expected Sequence

If the MS supports VGCS originating, the step 1 to step 40 are performed.

| Step | Direction | Message                            | Comments                                                                                                                                                                           |
|------|-----------|------------------------------------|------------------------------------------------------------------------------------------------------------------------------------------------------------------------------------|
| 0    | MS        |                                    | The MS is in idle mode.                                                                                                                                                            |
| 1    | MS        |                                    | MMI action to initiate VGCS call                                                                                                                                                   |
| 2    | MS -> SS  | CHANNEL REQUEST                    |                                                                                                                                                                                    |
| 3    | SS -> MS  | IMMEDIATE ASSIGNMENT               | TCH/F, single RF channel<br>GSM 450: 275,<br>GSM 480: 322,<br>GSM 900: 50,<br>DCS 1 800: 750<br>PCS 1 900: 650<br>GSM 700: 470<br>GSM 850: 177<br>VGC establishment, L2: SABM / UA |
| 4    | MS -> SS  | CM SERVICE REQUEST                 |                                                                                                                                                                                    |
| 5    | SS -> MS  | CM SERVICE ACCEPT                  |                                                                                                                                                                                    |
| 6    | MS -> SS  | SETUP                              |                                                                                                                                                                                    |
| 7    | SS -> MS  | GET STATUS                         |                                                                                                                                                                                    |
| 8    | MS -> SS  | STATUS                             | state U1, ORIG=T COMM=T D-ATT=F U-ATT=F                                                                                                                                            |
| 9    | SS -> MS  | CONNECT                            |                                                                                                                                                                                    |
| 10   | SS -> MS  | GET STATUS                         |                                                                                                                                                                                    |
| 11   | MS -> SS  | STATUS                             | state U2sl, ORIG=T COMM=T D-ATT=T U-ATT=T                                                                                                                                          |
| 12   | SS -> MS  | CHANNEL MODE MODIFY                |                                                                                                                                                                                    |
| 13   | MS -> SS  | CHANNEL MODE MODIFY<br>ACKNOWLEDGE |                                                                                                                                                                                    |
| 14   | SS -> MS  | GET STATUS                         |                                                                                                                                                                                    |
| 15   | MS -> SS  | STATUS                             | state U2sr, ORIG=T COMM=T D-ATT=T U-ATT=T                                                                                                                                          |
| 16   | MS        |                                    | the MS asks to indicate the desire of speaking. MMI<br>action to indicate desire of talking.                                                                                       |
| 17   | MS        |                                    | the MS in group talking mode for 5 s.                                                                                                                                              |
| 18   | SS -> MS  | SET PARAMETER                      | DA = '0'B                                                                                                                                                                          |
| 19   | MS        |                                    | check that the downlink is muted                                                                                                                                                   |
| 20   | SS -> MS  | SET PARAMETER                      | DA = '1'B                                                                                                                                                                          |
| 21   | MS        |                                    | check that the downlink is not muted                                                                                                                                               |
| 22   | MS        |                                    | MMI action to quit group talking                                                                                                                                                   |
| 23   | MS -> SS  | UPLINK RELEASE                     |                                                                                                                                                                                    |
| 24   | SS -> MS  | UPLINK FREE                        |                                                                                                                                                                                    |
| 25   | MS        |                                    | MMI action to request uplink access                                                                                                                                                |
| 26   | MS -> SS  | UPLINK ACCESS                      |                                                                                                                                                                                    |
| 27   | MS -> SS  | UPLINK ACCESS                      |                                                                                                                                                                                    |
| 28   | SS -> MS  | UPLINK BUSY                        |                                                                                                                                                                                    |
| 29   | SS -> MS  | VGCS UPLINK GRANT                  | Reference to step 28                                                                                                                                                               |
| 30   | MS -> SS  | TALKER INDICATION                  | L2: SABM / UA                                                                                                                                                                      |
| 31   | SS -> MS  | GET STATUS                         |                                                                                                                                                                                    |
| 32   | MS -> SS  | STATUS                             | state U2sr, ORIG=T COMM=T D-ATT=T U-ATT=T                                                                                                                                          |



| Step | Direction | Message               | Comments                                                                                      |
|------|-----------|-----------------------|-----------------------------------------------------------------------------------------------|
| 33   | MS        |                       | MMI action to terminate the VGCS call                                                         |
| 34   | MS -> SS  | TERMINATION REQUEST   |                                                                                               |
| 35   | SS -> MS  | GET STATUS            |                                                                                               |
| 36   | MS -> SS  | STATUS                | state U5, ORIG=T COMM=T D-ATT=T U-ATT=T                                                       |
| 37   | SS -> MS  | TERMINATION           |                                                                                               |
| 38   | SS -> MS  | CHANNEL RELEASE       | The MS releases L2 multiple frame link L2:DISC/UA.                                            |
|      |           |                       | The MS is in idle mode.                                                                       |
| 39   | SS -> MS  | NOTIFICATON/NCH       | with VGCS call reference active in the MS, but without VGCS channel description               |
| 40   | MS        |                       | MMI action to join the VGCS call                                                              |
| 41   | MS -> SS  | CHANNEL REQUEST       |                                                                                               |
| 42   | SS -> MS  | IMMEDIATE ASSIGNMENT  | a signalling channel                                                                          |
| 43   | MS -> SS  | NOTIFICATION RESPONSE | L2: SABM / UA                                                                                 |
| 44   | SS -> MS  | GET STATUS            |                                                                                               |
| 45   | MS -> SS  | STATUS                | state U2wr, ORIG=F COMM=T D-ATT=F U-ATT=F                                                     |
| 46   | SS -> MS  | CHANNEL RELEASE       | I format, with group channel description. The MS releases L2 multiple frame link L2:DISC/UA.  |
| 47   | SS -> MS  | UPLINK FREE           |                                                                                               |
| 48   | MS        |                       | MMI action to request uplink access                                                           |
| 49   | MS -> SS  | UPLINK ACCESS         |                                                                                               |
| 50   | MS -> SS  | UPLINK ACCESS         |                                                                                               |
| 51   | SS -> MS  | UPLINK BUSY           |                                                                                               |
| 52   | SS -> MS  | VGCS UPLINK GRANT     | Reference to step 54                                                                          |
| 53   | MS -> SS  | TALKER INDICATION     | L2: SABM / UA                                                                                 |
| 54   | SS -> MS  | GET STATUS            |                                                                                               |
| 55   | MS -> SS  | STATUS                | state U2sr, ORIG=F COMM=T D-ATT=T U-ATT=T                                                     |
| 56   | SS -> MS  | UPLINK RELEASE        |                                                                                               |
| 57   | SS -> MS  | CHANNEL RELEASE       | UI format, the MS returns to idle updated. The MS releases L2 multiple frame link L2:DISC/UA. |

### 26.14.6.7 VGCS-VBS / GCC-BCC Procedures / BCC states

This test is applicable to the MS supporting VBS originating.

#### 26.14.6.7.1 Conformance requirement

The BCC entity of the MS performs transitions between states. It has certain parameters and attributes, which it sets and changes based on interaction with higher layer and lower layers and on message exchanges with its peer entity. These states and parameters shall be consistent as defined.

#### Reference(s)

3GPP TS 04.69 subclauses 6.1.2.1 to 6.1.2.11 and 6.5.1.1.

#### 26.14.6.7.2 Test purpose

To verify that the BCC states and parameters of the MS are consistent as defined.

#### 26.14.6.7.3 Method of test

#### Initial Conditions

System Simulator:

1 cell with default parameters for ASCII testing.

Mobile Station:

The MS is in MM-state "idle, updated" with a TMSI allocated.

## Related PICS/PIXIT Statement(s)

- Type of MS (GSM 450, GSM 480, GSM 700, GSM 850, P-, E-, R-GSM 900 or DCS 1 800 or PCS 1 900).
- Support VBS originating.
- Way to configure VBS.
- Way to select the immediate set-up or the normal set-up.
- Way to initiate VBS call.

## Foreseen Final State of the MS

MM-state Idle, updated.

## Test Procedure

The MS is requested to initiate VBS call. Then it is checked by getting status procedure that the MS goes through different GCC states with correct parameters.

## Maximum Duration of Test

5 minutes.

## Expected Sequence

| Step | Direction | Message                            | Comments                                                                                                                                       |
|------|-----------|------------------------------------|------------------------------------------------------------------------------------------------------------------------------------------------|
| 0    | MS        |                                    | The MS is in idle mode.                                                                                                                        |
| 1    | MS        |                                    | MMI action to initiate VBS call                                                                                                                |
| 2    | MS -> SS  | CHANNEL REQUEST                    |                                                                                                                                                |
| 3    | SS -> MS  | IMMEDIATE ASSIGNMENT               | TCH/F, single RF channel<br>GSM 450: 275,<br>GSM 480: 322,<br>GSM 900: 50,<br>DCS 1 800: 750<br>PCS 1 900: 650<br>GSM 700: 470<br>GSM 850: 177 |
| 4    | MS -> SS  | CM SERVICE REQUEST                 | VBC establishment, L2: SABM / UA                                                                                                               |
| 5    | SS -> MS  | GET STATUS                         |                                                                                                                                                |
| 6    | MS -> SS  | STATUS                             | state U0.p, ORIG=T COMM=F D-ATT=F U-ATT=F                                                                                                      |
| 7    | SS -> MS  | CM SERVICE ACCEPT                  |                                                                                                                                                |
| 8    | MS -> SS  | SETUP                              |                                                                                                                                                |
| 9    | SS -> MS  | GET STATUS                         |                                                                                                                                                |
| 10   | MS -> SS  | STATUS                             | state U1, ORIG=T COMM=T D-ATT=F U-ATT=F                                                                                                        |
| 11   | SS -> MS  | CONNECT                            |                                                                                                                                                |
| 12   | SS -> MS  | GET STATUS                         |                                                                                                                                                |
| 13   | MS -> SS  | STATUS                             | state U2, ORIG=T COMM=T D-ATT=T U-ATT=T                                                                                                        |
| 14   | SS -> MS  | CHANNEL MODE MODIFY                |                                                                                                                                                |
| 15   | MS -> SS  | CHANNEL MODE MODIFY<br>ACKNOWLEDGE |                                                                                                                                                |
| 16   | MS        |                                    | MMI action to terminate VBS call                                                                                                               |
| 17   | MS -> SS  | TERMINATION REQUEST                |                                                                                                                                                |
| 18   | SS -> MS  | GET STATUS                         |                                                                                                                                                |
| 19   | MS -> SS  | STATUS                             | state U5, ORIG=T COMM=T D-ATT=T U-ATT=T                                                                                                        |
| 20   | SS -> MS  | TERMINATION                        |                                                                                                                                                |
| 21   | SS -> MS  | CHANNEL RELEASE                    | The MS releases L2 multiple frame link L2:DISC/UA.                                                                                             |

## 26.14.7 VGCS-VBS / Error Handling

### 26.14.7.1 VGCS-VBS / Error Handling / short message length, unknown message type and TI

This test is applicable to the MS supporting VGCS/VBS originating.

#### 26.14.7.1.1 Conformance requirement

1. Whenever a message is received specifying a transaction identifier which is not recognised as relating to an active transaction, if COMM = T, the MS shall send a STATUS message with cause #81 "invalid transaction identifier value" using the received transaction identifier value and including, if possible, as diagnostics the complete message received (this may not be possible, e.g. due to length restrictions). and remain idle.
2. If COMM = T, the MS shall answer to a message received with TI value "111" by sending a STATUS message with same TI value, cause "invalid transaction identifier value", and including, if possible, as diagnostics the complete message received (this may not be possible, e.g. due to length restrictions).
3. When a message is received that is too short to contain a complete message type information element, that message shall be ignored.
4. If the GCC or BCC in the MS receives a message with message type not defined for the PD or not implemented by the receiver, the MS shall ignore the message except for the fact that, if COMM = T, it shall return a STATUS message with cause "message type non-existent or not implemented" and including as diagnostics the message type of the message received.
5. If the GCC or BCC in the MS receives a message not compatible with the protocol state, the MS shall ignore the message except for the fact that, if COMM = T, it shall return a STATUS message with cause "message type not compatible with protocol state" and including as diagnostic the message type of the message received.
6. When a message with semantically incorrect contents is received, the foreseen reaction of the procedural part are performed. If however no such reactions are specified, the MS shall ignore the message except for the fact that, if COMM = T, it returns a STATUS message with cause value "semantically incorrect message" and including, if possible, as diagnostics the complete message received (this may not be possible).

#### Reference(s)

3GPP TS 04.68 subclauses 7.2, 7.3, 7.4 and 7.8.

3GPP TS 04.69 subclauses 7.2, 7.3, 7.4 and 7.8.

#### 26.14.7.1.2 Test purpose

To verify that:

1. Whenever a message is received specifying a transaction identifier which is not recognised as relating to an active transaction, if COMM = T, the MS sends a STATUS message with cause #81 "invalid transaction identifier value" using the received transaction identifier value and including, if possible, as diagnostics the complete message received (this may not be possible, e.g., due to length restrictions).
2. If COMM = T, the MS answers to a message received with TI value "111" by sending a STATUS message with same TI value, cause "invalid transaction identifier value", and including, if possible, as diagnostics the complete message received (this may not be possible, e.g., due to length restrictions).
3. When a message is received that is too short to contain a complete message type information element, that message is ignored.
4. If the GCC or BCC in the MS receives a message with message type not defined for the PD or not implemented by the receiver, the MS ignores the message. In addition, if COMM = T, it returns a STATUS message with cause "message type non-existent or not implemented" and including as diagnostics the message type of the message received.

5. If the GCC or BCC in the MS receives a message not compatible with the protocol state, the MS ignores the message. In addition, if COMM = T, it returns a STATUS message with cause " message type not compatible with protocol state" and including as diagnostic the message type of the message received.
6. When a message containing semantically incorrect contents is received and no reactions are specified in the procedural part, the MS ignores the message. In addition, if COMM = T, the MS returns a STATUS message with cause value "semantically incorrect message" and as diagnostics, including the complete message received, if possible (this may not be possible).

#### 26.14.7.1.3 Method of test

##### Initial Conditions

###### System Simulator

1 cell with default parameters for ASCII testing.

###### Mobile Station:

The MS is in MM-state "idle, updated" with a TMSI allocated.

##### Related PICS/PIXIT Statement(s)

- Type of MS (GSM 450, GSM 480, GSM 700, GSM 850, P-, E-, R-GSM 900 or DCS 1 800 or PCS 1 900).
- Support VGCS originating.
- Support VGCS talking.
- Support VBS originating.

##### Foreseen Final State of the MS

MM-state "Idle, updated".

##### Test Procedure

If the MS supports VGCS/VBS originating, the test starts from step 1, otherwise if the MS supports VGCS talking the test starts from step 30. If the MS supports VBS originating but no VGCS originating nor VGCS talking, the test stops on step 24.

The MS is requested to initiate a VGCS/VBS call with setup procedure. After the MS sends SETUP message, the SS sends incorrect CONNECT messages which contains incorrect TI flag or incorrect TI value or TI value set to '111'B. It is checked that the MS ignores these messages and responds with STATUS messages containing cause #81. The SS sends a message which is too short to contain a complete message. It is checked that the MS ignores this short message. Finally the SS sends a undefined message, a message not compatible with current protocol state and a message semantically incorrect. It is checked that the MS ignores these messages and returns STATUS messages containing cause #97, #98, #95 respectively. The following steps is applicable to the MS supporting VGCS talking. The MS is brought into group transmit mode. The SS sends GET STATUS message with TI='1001'B, the MS responds with STATUS message containing state U2sr, then the SS sends GET STATUS messages containing TI= '1111'B or '1010'B. It is checked that the MS ignores these messages and responds with STATUS messages containing cause #81.

##### Maximum Duration of Test

5 minutes.

## Expected Sequence

The step 30 -46 are performed if the MS supports VGCS.

| Step | Direction | Message              | Comments                                                                               |
|------|-----------|----------------------|----------------------------------------------------------------------------------------|
| 0    | MS        |                      | The MS is in idle mode.                                                                |
| 1    | MS        |                      | MMI action to initiate VGCS/VBS call using setup procedure.                            |
| 2    | MS -> SS  | CHANNEL REQUEST      |                                                                                        |
| 3    | SS -> MS  | IMMEDIATE ASSIGNMENT | a TCH/FS                                                                               |
| 4    | MS -> SS  | CM SERVICE REQUEST   | L2: SABM / UA                                                                          |
| 5    | SS -> MS  | CM SERVICE ACCEPT    |                                                                                        |
| 6    | MS -> SS  | SETUP                |                                                                                        |
| 7    | SS -> MS  | CONNECT              | flag of TI set to '0'B, value of TI is the same as that of SETUP message in step 6.    |
| 8    | MS -> SS  | STATUS               | cause #81, "invalid transaction id value".                                             |
| 9    | SS -> MS  | CONNECT              | flag of TI set to '1'B, value of TI is different from that of SETUP message in step 6. |
| 10   | MS -> SS  | STATUS               | cause #81, value of TI is that of step 9.                                              |
| 11   | SS -> MS  | CONNECT              | value of TI set to '111'B.                                                             |
| 12   | MS -> SS  | STATUS               | cause #81, value of TI is '111'B                                                       |
| 13   | SS -> MS  | CONNECT              | too short message without Call Reference and Originator Indication.                    |
| 14   | SS -> MS  | GET STATUS           |                                                                                        |
| 15   | MS -> SS  | STATUS               | state U1 ORIG=T COMM=T D-ATT=F U-ATT=F.                                                |
| 16   | SS -> MS  | UNDEF MESSAGE TYPE   | see specific message contents                                                          |
| 17   | MS -> SS  | STATUS               | cause #97, "message type non-existent or not implemented".                             |
| 18   | SS -> MS  | TERMINATION REJECT   |                                                                                        |
| 19   | MS -> SS  | STATUS               | cause #98, "message type not compatible with the protocol state".                      |
| 20   | SS -> MS  | CONNECT              | value of Originator Indication set to not originator                                   |
| 21   | MS -> SS  | STATUS               | cause #95, "Semantically incorrect message".                                           |
| 22   | SS -> MS  | TERMINATION          |                                                                                        |
| 23   | SS -> MS  | CHANNEL RELEASE      | The MS releases L2 multiple frame link L2:DISC/UA.                                     |
| 30   | SS -> MS  | NITIFICATION/NCH     | with a description of VGCS channel and a VGCS call reference active in the MS          |
| 31   | MS        |                      | MMI action to join the call                                                            |
| 32   | SS -> MS  | UPLINK FREE          |                                                                                        |
| 33   | MS        |                      | MMI action to request to access uplink                                                 |
| 34   | MS -> SS  | UPLINK ACCESS        |                                                                                        |
| 35   | MS -> SS  | UPLINK ACCESS        |                                                                                        |
| 36   | SS -> MS  | UPLINK BUSY          |                                                                                        |
| 37   | SS -> MS  | VGCS UPLINK GRANT    | Reference to step 34                                                                   |
| 38   | MS -> SS  | TALKER INDICATION    | L2: SABM / UA                                                                          |
| 39   | SS -> MS  | GET STATUS           | TI = '1001'B, GCC of the MS will take this value as the TI of the group call           |
| 40   | MS -> SS  | STATUS               | state U2sr                                                                             |
| 41   | SS -> MS  | GET STATUS           | TI='1111'B                                                                             |
| 42   | MS -> SS  | STATUS               | cause #81, value of TI is '111'B                                                       |
| 43   | SS -> MS  | GET STATUS           | TI='1010'B                                                                             |
| 44   | MS -> SS  | STATUS               | cause #81, value of TI is '010'B                                                       |
| 45   | SS -> MS  | UPLINK RELEASE       |                                                                                        |
| 46   | SS -> MS  | CHANNEL RELEASE      | UI format                                                                              |

Specific message contents:

#### UNDEF MESSAGE TYPE

| Information Element    | value/remark                                                     |
|------------------------|------------------------------------------------------------------|
| Protocol Discriminator | '0000'B if the test is for VGCS; '0001'B if the test is for VBS. |
| Message Type           | '0x110111'B                                                      |
| Group call reference   | PICS/PIXIT                                                       |
| Originator indication  | Originator                                                       |
| Spare half octet       |                                                                  |

### 26.14.7.2 VGCS-VBS / Error Handling / incorrect information elements

The test case is applicable to the MS supporting VGCS/VBS listening.

#### 26.14.7.2.1 Conformance requirement

1. When on receipt of a message containing "imperative message part" error or "missing mandatory IE" error or syntactically incorrect mandatory IE's or unknown IE's encoded as "comprehension required" or out of sequence IE's encoded as "comprehension required", the MS shall ignore the message except for the fact that, if COMM = T, it shall return a STATUS message with cause "invalid mandatory information" and including, if possible, as diagnostics the complete message received.
2. The GCC or BCC in the MS shall ignore all unknown information elements not encoded as "comprehension required" in the non-imperative part.
3. The GCC or BCC in the MS shall ignore all out of sequence information elements not encoded as "comprehension required" in the non-imperative part.
4. The GCC or BCC in the MS shall ignore all syntactically incorrect optional information elements in the non-imperative part.
5. If an information element with format T, TV, or TLV is repeated in a message in which repetition of the information element is not specified, only the contents of the information element appearing first shall be handled and all subsequent repetitions of the information element shall be ignored. When repetition of information elements is specified, only the contents of specified repeated information elements shall be handled. If the limit on repetition of information elements is exceeded, the contents of information elements appearing first up to the limit of repetitions shall be handled and all subsequent repetitions of the information element shall be ignored.

#### Reference(s)

3GPP TS 04.68 subclauses 7.5, 7.6 and 7.7.

3GPP TS 04.69 subclauses 7.5, 7.6 and 7.7.

#### 26.14.7.2.2 Test purpose

To verify that:

1. On receipt of a message containing "imperative message part" error or "missing mandatory IE" error or syntactically incorrect mandatory IE's or unknown IE's encoded as "comprehension required" or out of sequence IE's encoded as "comprehension required", the MS ignores the message. In addition, if COMM = T, the MS returns a STATUS message with cause "invalid mandatory information" and including, if possible, as diagnostics the complete message received.
2. The MS ignores unknown information elements not encoded as "comprehension required" in the non-imperative part.
3. The MS ignores out of sequence information elements not encoded as "comprehension required" in the non-imperative part.

4. The MS ignores syntactically incorrect optional information elements in the non-imperative part.
5. The MS ignores subsequent repetition of the information element for which repetition is not specified, only the contents of the information element appearing first are handled. For specified repeated information element, the MS ignores all subsequent repetitions of the information element beyond the limit on repetition, only the contents of information element appearing first up to the limit of repetitions are handled.

#### 26.14.7.2.3 Method of test

##### Initial Conditions

###### System Simulator:

1 cell with default parameters for ASCII testing.

###### Mobile Station:

The MS is in MM-state "idle, updated" with a TMSI allocated.

##### Related PICS/PIXIT Statement(s)

- Type of MS (GSM 450, GSM 480, GSM 700, GSM 850, P-, E-, R-GSM 900 or DCS 1 800 or PCS 1 900).
- Support VGCS originating.
- Support VGCS talking.
- Support VGCS listening.
- Support VBS originating.
- Support VBS listening.

##### Foreseen Final State of the MS

MM-state "Idle, updated".

##### Test Procedure

The MS is in idle updated mode. The SS sends NOTIFICATION/NCH messages with incorrect mandatory IE (skip='0001'B) or with comprehension required IE. It is checked that the MS ignores these NOTIFICATION/NCH messages. The SS sends NOTIFICATION/NCH containing unknown IE not encoded as comprehension required in non-imperative part. It is checked that the MS ignores the unknown IE and accepts the NOTIFICATION/NCH message. If the MS supports VGCS/VBS listening only, the test stops here.

If the MS supports VGCS talking the test continues on step 7. The MS joins the call. The SS sends correct UPLINK BUSY message then sends UPLINK FREE message containing incorrect mandatory IE. It is checked that the UPLINK FREE message is ignored by the MS. The SS sends correct UPLINK FREE message and the MS is requested to access the uplink. During the uplink access procedure it is checked that the MS ignores the VGCS UPLINK GRANT message in which mandatory IE is missing. After the MS enters group transmit mode, it is brought back to idle updated mode. The test stops here if the MS supports VGCS talking but not VGCS originating.

If the MS supports VGCS/VBS originating the test proceeds on step 30. The MS is requested to originate a VGCS call. During the call establishment it is checked that the MS ignores the CONNECT messages that missing mandatory IE or containing unknown IE encoded as comprehension required, and that the MS ignores unknown IE which is in non-imperative part and is not encoded as comprehension required, it is also checked that the MS ignores subsequent repetition of the information element for which repetition is not specified.

##### Maximum Duration of Test

5 minutes.

## Expected Sequence

The test steps 7 to 29 are performed if the MS supports VGCS talking. The test steps 30 to 56 are performed if the MS supports VGCS/VBS originating.

| Step | Direction | Message                            | Comments                                                                                                                                                        |
|------|-----------|------------------------------------|-----------------------------------------------------------------------------------------------------------------------------------------------------------------|
| 0    | MS        |                                    | The MS is in Idle updated mode.                                                                                                                                 |
| 1    | SS -> MS  | NOTIFICATION/NCH                   | skip = '0001'B, with VGCS/VBS channel description and call reference active in the MS                                                                           |
| 2    | MS        |                                    | check that the MS ignores the NOTIFICATION/NCH message in step 1. This is checked for 10 s.                                                                     |
| 3    | SS -> MS  | NOTIFICATION/NCH                   | containing comprehension required IE, see specific message contents                                                                                             |
| 4    | MS        |                                    | check that the MS ignores the NOTIFICATION/NCH message in step 3. This is checked for 10 s                                                                      |
| 5    | SS -> MS  | NOTIFICATION/NCH                   | unknown IE not encoded as comprehension required, see specific message contents                                                                                 |
| 6    | MS        |                                    | check that the MS indicates the notified call                                                                                                                   |
| 7    | MS        |                                    | MMI action to join the notified VGCS call                                                                                                                       |
| 8    | SS -> MS  | UPLINK BUSY                        |                                                                                                                                                                 |
| 9    | SS -> MS  | UPLINK FREE                        | message type = '11010'B, the MS shall ignore this message                                                                                                       |
| 10   | MS        |                                    | MMI action to request the uplink access                                                                                                                         |
| 11   | SS        |                                    | check that there is no UPLINK ACCESS for 6 s.                                                                                                                   |
| 12   | SS -> MS  | UPLINK FREE                        | as default                                                                                                                                                      |
| 13   | MS        |                                    | MMI action to request the uplink access                                                                                                                         |
| 14   | MS -> SS  | UPLINK ACCESS                      |                                                                                                                                                                 |
| 15   | MS -> SS  | UPLINK ACCESS                      |                                                                                                                                                                 |
| 16   | SS -> MS  | VGCS UPLINK GRANT                  | missing mandatory IE Timing Advance, request reference refers to step 14.<br>The MS ignores VGCS UPLINK GRANT.                                                  |
| 17   | MS -> SS  | UPLINK ACCESS                      |                                                                                                                                                                 |
| 18   | MS -> SS  | UPLINK ACCESS                      |                                                                                                                                                                 |
| 19   | SS -> MS  | VGCS UPLINK GRANT                  | request reference does not refer to steps 14, 15, 17, 18.                                                                                                       |
| 20   | SS -> MS  | UPLINK BUSY                        |                                                                                                                                                                 |
| 21   | SS        |                                    | check that there is no UPLINK ACCESS for 6 s                                                                                                                    |
| 22   | SS -> MS  | UPLINK FREE                        |                                                                                                                                                                 |
| 23   | MS        |                                    | MMI action to request uplink access                                                                                                                             |
| 24   | MS -> SS  | UPLINK ACCESS                      |                                                                                                                                                                 |
| 25   | MS -> SS  | UPLINK ACCESS                      |                                                                                                                                                                 |
| 26   | SS -> MS  | UPLINK BUSY                        |                                                                                                                                                                 |
| 27   | SS -> MS  | VGCS UPLINK GRANT                  | refer to the reference in step 25                                                                                                                               |
| 28   | MS -> SS  | TALKER INDICATION                  | L2: SABM / UA                                                                                                                                                   |
| 29   | SS -> MS  | CHANNEL RELEASE                    | The MS releases L2 multiple frame link L2:DISC/UA.                                                                                                              |
| 30   | MS        |                                    | MMI action to originate a VGCS/VBS call with setup                                                                                                              |
| 31   | MS -> SS  | CHANNEL REQUEST                    |                                                                                                                                                                 |
| 32   | SS -> MS  | IMMEDIATE ASSIGNMENT               | TCH/F, single RF channel<br>GSM 450: 275,<br>GSM 480: 322,<br>GSM 900: 50,<br>DCS 1 800: 750<br>PCS 1 900: 650<br>GSM 700: 470<br>GSM 850: 177<br>L2: SABM / UA |
| 33   | MS -> SS  | CM SERVICE REQUEST                 |                                                                                                                                                                 |
| 34   | SS -> MS  | CM SERVICE ACCEPT                  |                                                                                                                                                                 |
| 36   | MS -> SS  | SETUP                              |                                                                                                                                                                 |
| 37   | SS -> MS  | CHANNEL MODE MODIFY                |                                                                                                                                                                 |
| 38   | MS -> SS  | CHANNEL MODE MODIFY<br>ACKNOWLEDGE |                                                                                                                                                                 |



| Step | Direction | Message         | Comments                                                                                                                                                                                                                         |                                                                                                                                                                                                                   |
|------|-----------|-----------------|----------------------------------------------------------------------------------------------------------------------------------------------------------------------------------------------------------------------------------|-------------------------------------------------------------------------------------------------------------------------------------------------------------------------------------------------------------------|
| 39   | SS -> MS  | CONNECT         | missing mandatory IE: Group call reference cause #96<br>unknown IE encoded as comprehension required, see specific message contents<br>cause #96<br>unknown IE in non-imperative part, see specific message contents<br>state U1 |                                                                                                                                                                                                                   |
| 40   | MS -> SS  | STATUS          |                                                                                                                                                                                                                                  |                                                                                                                                                                                                                   |
| 41   | SS -> MS  | CONNECT         |                                                                                                                                                                                                                                  |                                                                                                                                                                                                                   |
| 42   | MS -> SS  | STATUS          |                                                                                                                                                                                                                                  |                                                                                                                                                                                                                   |
| 43   | SS -> MS  | GET STATUS      |                                                                                                                                                                                                                                  |                                                                                                                                                                                                                   |
| 44   | MS -> SS  | STATUS          |                                                                                                                                                                                                                                  |                                                                                                                                                                                                                   |
| 45   | SS -> MS  | CONNECT         |                                                                                                                                                                                                                                  |                                                                                                                                                                                                                   |
| 46   | SS -> MS  | GET STATUS      |                                                                                                                                                                                                                                  |                                                                                                                                                                                                                   |
| A47  | MS -> SS  | STATUS          |                                                                                                                                                                                                                                  | for VGCS test<br>state U2sr<br>check the MS asks to indicate the desire of speaking wait for time-out.<br><br>duplicated IE, see specific message contents<br>check that the MS does not respond<br><br>state U2r |
| A48  | MS        |                 |                                                                                                                                                                                                                                  |                                                                                                                                                                                                                   |
| A49  | MS        |                 |                                                                                                                                                                                                                                  |                                                                                                                                                                                                                   |
| A50  | MS -> SS  | UPLINK RELEASE  |                                                                                                                                                                                                                                  |                                                                                                                                                                                                                   |
| A51  | SS -> MS  | GET STATUS      |                                                                                                                                                                                                                                  |                                                                                                                                                                                                                   |
| A52  | SS        |                 |                                                                                                                                                                                                                                  |                                                                                                                                                                                                                   |
| A53  | SS -> MS  | GET STATUS      |                                                                                                                                                                                                                                  |                                                                                                                                                                                                                   |
| A54  | MS -> SS  | STATUS          |                                                                                                                                                                                                                                  |                                                                                                                                                                                                                   |
| B47  | MS -> SS  | STATUS          | for VBS test<br>state U2                                                                                                                                                                                                         |                                                                                                                                                                                                                   |
| 55   | SS -> MS  | TERMINATOIN     | The MS releases L2 multiple frame link L2:DISC/UA.                                                                                                                                                                               |                                                                                                                                                                                                                   |
| 56   | SS -> MS  | CHANNEL RELEASE |                                                                                                                                                                                                                                  |                                                                                                                                                                                                                   |

Specific message contents:

#### NOTIFICATION/NCH - in step 3

| Information Element        | value/remark                 |
|----------------------------|------------------------------|
| L2 Pseudo Length           | '15'B                        |
| RR Protocol Discriminator  | '0110'B                      |
| Skip Indicator             | '0000'B                      |
| Message Type               | '00100000'B                  |
| Comprehension required IEI | '00000000'B                  |
| - Length                   | 1                            |
| - unrecognised IE contents | 'xxxxxxx'B (arbitrary octet) |
| NT/N Rest Octets           | As default                   |

#### NOTIFICATION/NCH - in step 6

| Information Element        | value/remark                 |
|----------------------------|------------------------------|
| L2 Pseudo Length           | '15'B                        |
| RR Protocol Discriminator  | '0110'B                      |
| Skip Indicator             | '0000'B                      |
| Message Type               | '00100000'B                  |
| Unknown IEI                | '11101001'B                  |
| - Length                   | 1                            |
| - unrecognised IE contents | 'xxxxxxx'B (arbitrary octet) |
| NT/N Rest Octets           | As default                   |

**CONNECT - in step 41**

| Information Element        | value/remark                         |
|----------------------------|--------------------------------------|
| Protocol Discriminator     | '0000'B for GCC, '0001'B for BCC     |
| Transaction identifier     | depending on the context of the test |
| Message Type               | '0x110011'B                          |
| Group call reference       | PICS/PIXIT                           |
| Comprehension required IEI | '00000000'B                          |
| - Length                   | 1                                    |
| - unrecognised IE contents | 'xxxxxxx'B (arbitrary octet)         |
| Originator indication      | Originator                           |
| Spare half octet           | '0000'B                              |

**GET STATUS - in step 43**

| Information Element        | value/remark                         |
|----------------------------|--------------------------------------|
| Protocol Discriminator     | '0000'B for GCC, '0001'B for BCC     |
| Transaction identifier     | depending on the context of the test |
| Message Type               | '0x111001'B                          |
| Mobile identity            | PICS/PIXIT                           |
| Unknown IEI                | '11101001'B                          |
| - Length                   | 1                                    |
| - unrecognised IE contents | 'xxxxxxx'B (arbitrary octet)         |

**GET STATUS - in step A51**

| Information Element        | value/remark                         |
|----------------------------|--------------------------------------|
| GCC Protocol Discriminator | '0000'B                              |
| Transaction identifier     | depending on the context of the test |
| Message Type               | '0x111001'B                          |
| Mobile identity            | not address the MS                   |
| Mobile identity            | PICS/PIXIT                           |

**26.14.7.3 VGCS-VBS / Messages not addressing VGCS receive mode****26.14.7.3.1 Conformance requirement**

In group receive mode the MS shall ignore messages which are allowed in group receive mode but not sent in UI format on the VGCS or VBS channel downlink.

Mobile stations in group receive mode shall ignore all messages which are not sent in UI format or which are not related to the following procedures: channel mode modify, notification and paging information, uplink status messages, channel release message, information on channel restructuring.

**Reference(s)**

3GPP TS 04.08 / 3GPP TS 44.018 subclause 3.4.15.1.2.

**26.14.7.3.2 Test purpose**

To verify that the MS in group receive mode ignores:

1. Messages which are applicable to group receive mode but not sent in UI format.
2. ASSIGNMENT COMMAND and HANDOVER COMMAND messages in which the target mode information element indicates "dedicated mode".
3. Messages which are not applicable to group receive mode.

## 26.14.7.3.3 Method of test

## Initial Conditions

System Simulator:

1 cell with default parameters for ASCI testing.

Mobile Station:

The MS is in MM-state "idle, updated" with a TMSI allocated.

## Related PICS/PIXIT Statement(s)

- Type of MS (GSM 450, GSM 480, GSM 700, GSM 850, P-, E-, R-GSM 900 or DCS 1 800 or PCS 1 900).
- Support VGCS listening.
- Support VBS listening.
- Way to configure VGCS or VBS.
- Way to indicate a call notification.
- Way to accept a VGCS or VBS.
- Way to verify the downlink speech path.

## Foreseen Final State of the MS

"Idle, updated", with TMSI allocated.

## Test Procedure

The MS is brought into group receive mode. The SS sends, in UI format, the messages which are not applicable to group receive mode. It is checked that the MS ignores these messages. The SS sends, in L2 I format, messages which are applicable to group receive mode. It is checked that the MS ignores these messages.

## Maximum Duration of Test

5 minutes.

## Expected Sequence

| Step | Direction | Message                       | Comments                                     |
|------|-----------|-------------------------------|----------------------------------------------|
| 0    | MS        |                               | The MS is in Idle updated mode.              |
| 1    | SS -> MS  | NOTIFICATION/NCH              |                                              |
| 2    | MS        |                               | MMI action to join VGCS/VBS call.            |
| 3    | SS -> MS  | IMMEDIATE ASSIGNMENT          | UI format.                                   |
| 4    | MS        |                               | check that the MS ignores the above message. |
| 5    | SS -> MS  | IMMEDIATE ASSIGNMENT EXTENDED | UI format.                                   |
| 6    | MS        |                               | check that the MS ignores the above message. |
| 7    | SS -> MS  | CIPHERING MODE COMMAND        | UI format.                                   |
| 8    | MS        |                               | check that the MS ignores the above message. |
| 9    | SS -> MS  | ASSIGNMENT COMMAND            | sent in the L2 I format.                     |
| 10   | MS        |                               | check that the MS ignores the above message. |
| 11   | SS -> MS  | HANDOVER COMMAND              | sent in the L2 I format.                     |
| 12   | MS        |                               | check that the MS ignores the above message. |
| 13   | SS -> MS  | FREQUENCY REDEFINITION        | sent in the L2 I format.                     |
| 14   | MS        |                               | check that the MS ignores the above message. |
| 15   | SS -> MS  | CHANNEL MODE MODIFY           | sent in the L2 I format.                     |
| 16   | MS        |                               | check that the MS ignores the above message. |
| 17   | SS -> MS  | CHANNEL RELEASE               | I format                                     |
| 18   | MS        |                               | check that the MS ignores the above message. |
| 19   | SS -> MS  | CHANNEL RELEASE               | UI format.                                   |

## 26.14.8 VGCS-VBS / Structured Procedures

The objective of this test group is to verify that the MS in the ASCI context performs certain elementary procedures of the RR, MM, and GCC/BCC protocol correctly within a structured procedure, especially when some channels use R-GSM frequencies with ARFCNs between 955 and 974.

### 26.14.8.1 VGCS-VBS / Structured Procedures / Very early and early assignment

This test is applicable to the MS supporting VGCS/VBS originating.

#### 26.14.8.1.1 Conformance requirement

1. The mobile station initiates immediate assignment, service request, and contention resolution.
2. After sending the CIPHERING MODE COMPLETE message, the mobile station initiates call establishment by sending the SETUP message to the network.
3. The network allocates a traffic channel to the mobile station before it initiates call establishment in the fixed network.
4. The network assigns the traffic channel at the earliest possible moment, i.e. in the immediate assignment procedure. The mode of the traffic channel is changed from signalling only to the mode necessary for the call by means of the channel mode change procedure.

#### Reference(s)

3GPP TS 04.08 / 3GPP TS 23.108 subclause 7.3.2.

#### 26.14.8.1.2 Test purposes

1. To verify that the MS initiates immediate assignment, service request using the IMMEDIATE ASSIGNMENT or CM SERVICE REQUEST message, and contention resolution.
2. To verify that the MS after sending the CIPHERING MODE COMPLETE message, initiates call establishment by sending the SETUP message to the network.
3. To check that the MS performs correctly the early assignment procedure.
4. To check that the MS performs correctly the very early assignment procedure.

#### 26.14.8.1.3 Method of test

##### Initial Conditions

###### System Simulator:

1 cell with default parameters for ASCI testing.

###### Mobile Station:

The MS is in MM-state "idle, updated" with a TMSI allocated.

##### Related PICS/PIXIT Statement(s)

- Type of MS (GSM 450, GSM 480, GSM 700, GSM 850, P-, E-, R-GSM 900 or DCS 1 800 or PCS 1 900).
- Support VGCS originating.
- Support VBS originating.
- Supported speech versions.
- Way to configure a necessary radio channel rate.
- Way to configure VGCS or VBS.
- Way to select the immediate set-up or the normal set-up.
- Way to verify the downlink speech path.

##### Foreseen Final State of the MS

"Idle, updated", with TMSI allocated.

##### Test Procedure

The MS is requested to initiate a VGCS/VBS call using immediate setup procedure. The authentication and ciphering mode setting (to no ciphering) procedures are applied. The call is established by using early assignment procedure. For an R-band MS a carrier with ARFCN in the range of 955 - 974 is assigned for the traffic channel. The MS needs to be configured to use EFR codec for the test, if it supports EFR. The MS is requested to terminate the call.

The MS is requested to initiate a VGCS/VBS call using setup procedure. The authentication and ciphering mode setting (to no ciphering) procedures are applied. The call is established by using assignment procedure. For an R-band MS a carrier with ARFCN in the range of 955 - 974 is assigned for the traffic channel. The MS needs to be configured to use half rate codec for the test, if it supports dual rate. The call is terminated.

##### Maximum Duration of Test

5 minutes.

## Expected Sequence

Steps 0 to 20 are executed if MS supports eMLPP.

| Step | Direction | Message                            | Comments                                                                                                           |
|------|-----------|------------------------------------|--------------------------------------------------------------------------------------------------------------------|
| 0    | MS        |                                    | The MS is in idle updated mode.                                                                                    |
| 1    | MS        |                                    | MMI action to select a priority level 0 and MMI action to initiate VGCS /VBS call using immediate setup procedure. |
| 2    | MS -> SS  | CHANNEL REQUEST                    |                                                                                                                    |
| 3    | SS -> MS  | IMMEDIATE ASSIGNMENT               |                                                                                                                    |
| 4    | MS -> SS  | IMMEDIATE SETUP                    | L2: SABM / UA                                                                                                      |
| 5    | SS -> MS  | AUTHENTICATION REQUEST             |                                                                                                                    |
| 6    | MS -> SS  | AUTHENTICATION RESPONSE            |                                                                                                                    |
| 7    | SS -> MS  | CIPHERING MODE COMMAND             | no ciphering                                                                                                       |
| 8    | MS -> SS  | CIPHERING MODE COMPLETE            |                                                                                                                    |
| 9    | SS -> MS  | ASSIGNMENT COMMAND                 | see specific message contents                                                                                      |
| 10   | MS -> SS  | ASSIGNMENT COMPLETE                |                                                                                                                    |
| 11   | SS -> MS  | CONNECT                            | verify that the TCH is through connected                                                                           |
| 12   | MS        |                                    | MMI action to terminate the call                                                                                   |
| 13   | MS -> SS  | TERMINATION REQUEST                |                                                                                                                    |
| 14   | SS -> MS  | TERMINATION                        | cause = protocol error, unspecified                                                                                |
| 15   | SS -> MS  | CHANNEL RELEASE                    | The MS releases L2 multiple frame link L2:DISC/UA.                                                                 |
| 21   | MS        |                                    | MMI action to initiate VGCS/VBS call with setup procedure.                                                         |
| 22   | MS -> SS  | CHANNEL REQUEST                    | TCH/F needed                                                                                                       |
| 23   | SS -> MS  | IMMEDIATE ASSIGNMENT               |                                                                                                                    |
| 24   | MS -> SS  | CM SERVICE REQUEST                 | L2: SABM / UA                                                                                                      |
| 25   | SS -> MS  | AUTHENTICATION REQUEST             |                                                                                                                    |
| 26   | MS -> SS  | AUTHENTICATION RESPONSE            |                                                                                                                    |
| 27   | SS -> MS  | CIPHERING MODE COMMAND             | no ciphering                                                                                                       |
| 28   | MS -> SS  | CIPHERING MODE COMPLETE            |                                                                                                                    |
| 29   | MS -> SS  | SETUP                              |                                                                                                                    |
| 30   | SS -> MS  | CHANNEL MODE MODIFY                |                                                                                                                    |
| 31   | MS -> SS  | CHANNEL MODE MODIFY<br>ACKNOWLEDGE |                                                                                                                    |
| 32   | SS -> MS  | CONNECT                            | verify that the TCH is through connected                                                                           |
| 33   | SS -> MS  | TERMINATION                        |                                                                                                                    |
| 34   | SS -> MS  | CHANNEL RELEASE                    | The MS releases L2 multiple frame link L2:DISC/UA.                                                                 |

Specific message contents:

## Step 9

## ASSIGNMENT COMMAND:

|                                |                                                                                                                     |
|--------------------------------|---------------------------------------------------------------------------------------------------------------------|
| Channel Description            |                                                                                                                     |
| - Channel Type and TDMA offset | TCH/F                                                                                                               |
| - Timeslot Number              | 7                                                                                                                   |
| - Training Sequence Code       | 3                                                                                                                   |
| - Hopping                      | Single RF Channel                                                                                                   |
| - ARFCN                        | 957 if the MS supports R-GSM,<br>otherwise chosen arbitrarily, but not BCCH                                         |
| Power Command                  |                                                                                                                     |
| - Power level                  | Chosen arbitrarily but with a changed value.                                                                        |
| Channel Mode                   | speech full rate or half rate version 2 if the MS supports EFR<br>otherwise speech full rate or half rate version 1 |
| Other IEs                      | Not present                                                                                                         |

## Step 23

## IMMEDIATE ASSIGNMENT:

|                                                                                                                                    |                                                                                                                                                                                                                                                              |
|------------------------------------------------------------------------------------------------------------------------------------|--------------------------------------------------------------------------------------------------------------------------------------------------------------------------------------------------------------------------------------------------------------|
| Channel Description<br>- Channel Type and TDMA offset<br><br>- Timeslot Number<br>- Training Sequence Code<br>- Hopping<br>- ARFCN | TCH/H if the MS supports dual rate,<br>otherwise TCH/F<br>3<br>3<br>Single RF Channel<br>970, if the MS supporting R-band<br>otherwise:<br>GSM 450: 275,<br>GSM 480: 322,<br>GSM 900: 50<br>DCS 1 800: 750<br>PCS 1 900: 650<br>GSM 700: 470<br>GSM 850: 177 |
|------------------------------------------------------------------------------------------------------------------------------------|--------------------------------------------------------------------------------------------------------------------------------------------------------------------------------------------------------------------------------------------------------------|

## 26.14.9 VGCS-VBS / Cell change

This subclause applies to mobile stations supporting VGCS/VBS listening.

### 26.14.9.1 VGCS-VBS / Cell Change / Same LA

#### 26.14.9.1.1 Conformance requirement

After cell change within the same LA:

1. if no NCH is present on the new cell the MS shall leave group receive mode and go to idle mode;
2. if NCH is present on the new cell but the MS does not receive any notification message for the current group or broadcast call the MS shall leave group receive mode and go to idle mode;
3. if the MS receives a notification message for the current group or broadcast call with the related channel position and if the channel is found, the MS shall change to it and stay in group receive mode;
4. if the MS receives a notification message for the current group or broadcast call without information on the related channel position, the MS shall leave group receive mode, go to idle mode in order to establish a dedicated connection with the network to become informed on the related channel position.

#### Reference(s)

3GPP TS 03.22 subclause 5.2.3.

#### 26.14.9.1.2 Test purpose

The MS was in group receive mode. After cell change within a same LA it is verified that:

1. if no NCH is present on the new cell the MS leaves group receive mode and enters idle mode;
2. if NCH is present on the new cell but there is no NOTIFICATION / NCH for the current group or broadcast call the MS leaves group receive mode and enters idle mode;
3. if the MS receives NOTIFICATION / NCH for the current group or broadcast call with the related channel position the MS changes onto the group channel and stays in group receive mode;
4. if the MS receives NOTIFICATION / NCH for the current group or broadcast call without information on the related channel position, the MS leaves group receive mode, enters idle mode and establishes a dedicated connection with the network to get the related channel position.

26.14.9.1.3 Method of test

26.14.9.1.3.1 Initial Conditions

#### Initial Conditions

System Simulator:

2 cells within a same LA: cell A and cell B, with default parameters for this clause except:

- for k=1, no NCH on cell B;
- for k=2, 3, 4, NCH present on cell B.

Mobile Station:

The MS is in MM-state "idle, updated" with a TMSI allocated. No automatic answering is configured.

#### Related PICS/PIXIT Statement(s)

- Type of MS (GSM 450, GSM 480, GSM 700, GSM 850, P-, E-, R-GSM 900 or DCS 1 800 or PCS 1 900).
- Support VGCS listening.
- Support VBS listening.
- Way to configure VGCS or VBS.
- Way to verify the downlink speech path.

#### Foreseen Final State of the MS

"Idle, updated".

#### Test Procedure

The following test procedure is repeated for k=1, 2, 3, 4 and c=1, 2.

For c=1, the MS is brought into group receive mode on cell A. Start cell B without NCH (k=1), or with NCH but NOTIFICATON/NCH containing irrelevant group call references (k=2), or with NCH whilst NOTIFICATON/NCH containing the relevant group call reference and VGCS/VBS channel description (k=3), or with NCH whilst NOTIFICATON/NCH containing the relevant group call reference but no VGCS/VBS channel description (k=4). Lower the transmission levels of cell A so that C1 of cell A becomes less than zero. After the MS re-selects to the cell B it is checked that the MS returns to idle mode on cell B (for k=1, 2), or that the MS remains in group receive mode on cell B (for k=3, 4).

The same test procedure is repeated for c=2. Instead of lowering the power level of cell A, the SACCH transmission of cell A is stopped.

#### Maximum Duration of Test

10 minutes.



## Expected Sequence

The test sequence is repeated for test counter k= 1, 2, 3, 4 and c=1, 2.

| Step                       | Direction                                    | Message                                                                           | Comments                                                                                                                                                                                                                                                  |
|----------------------------|----------------------------------------------|-----------------------------------------------------------------------------------|-----------------------------------------------------------------------------------------------------------------------------------------------------------------------------------------------------------------------------------------------------------|
| 0                          | MS                                           |                                                                                   | the MS is brought into group receive mode on cell A.                                                                                                                                                                                                      |
| 1                          | SS                                           |                                                                                   | k=1, SI1 on cell B not indicating NCH position;<br>k=2, 3, 4, SI1 on cell B indicating NCH position                                                                                                                                                       |
| A2<br>B2                   | SS -> MS                                     | NOTIFICATION/NCH                                                                  | k=1                                                                                                                                                                                                                                                       |
| C2                         | SS -> MS                                     | NOTIFICATION/NCH                                                                  | k=2, sent on cell B, containing an irrelevant group call reference.                                                                                                                                                                                       |
| D2                         | SS -> MS                                     | NOTIFICATION/NCH                                                                  | k=3, sent on cell B, containing the relevant group call reference and VGCS/VBS channel description.                                                                                                                                                       |
|                            |                                              |                                                                                   | k=4, sent on cell B, with the relevant group call reference but no VGCS/VBS channel description.                                                                                                                                                          |
| 3                          | SS                                           |                                                                                   | for c=1, the RF level of cell A is lowered until the MS re-selects cell B.<br>for c=2, to stop downlink SACCH transmission of cell A. The following messages are sent and received on cell B.                                                             |
| A4, B4<br>A5, B5<br>A9, B9 | SS -> MS<br>MS -> SS<br>SS -> MS             | PAGING REQUEST TYPE 1<br>CHANNEL REQUEST<br>IMMEDIATE ASSIGNMENT REJECT           | k=1 or k=2, Wait 5s. until the MS is in idle mode on cell B. "Mobile Identity" IE contains the TMSI allocated to the MS.<br>"Establishment Cause" = Answer to paging.<br>the first "request reference" corresponds to the CHANNEL REQUEST sent by the MS. |
| C4                         | MS                                           |                                                                                   | k=3, Wait 5s. to ensure that the MS has enough time entering group receive mode on cell B.                                                                                                                                                                |
| C9                         | SS -> MS                                     | CHANNEL RELEASE                                                                   | Check that the TCH in downlink is through connected and there is no uplink transmission on that channel for 10 s. UI format, the MS returns to idle mode.                                                                                                 |
| D4<br>D5<br>D6<br>D7       | MS -> SS<br>SS -> MS<br>MS -> SS<br>SS -> MS | CHANNEL REQUEST<br>IMMEDIATE ASSIGNMENT<br>NOTIFICATION REPOSE<br>CHANNEL RELEASE | k=4,<br>a TCH<br>Respond to notification.<br>I format, MS leaves the dedicated mode and changes onto VGCS/VBS channel.                                                                                                                                    |
| D8                         | MS                                           |                                                                                   | Check that the TCH in downlink is through connected and there is no uplink transmission on that channel for 10 s.                                                                                                                                         |
| D9                         | SS -> MS                                     | CHANNEL RELEASE                                                                   | UI format, the MS returns to idle state.                                                                                                                                                                                                                  |
| 10                         | SS                                           |                                                                                   | For c=1, the RF level of cell A is increased to 63 dB $\mu$ V emf(), the RF level of cell B is lowered until the MS re-select cell A.<br>For c=2, downlink SACCH on cell A is recovered.<br>Wait 5s.                                                      |
| 11                         | MS                                           |                                                                                   | Check that the TCH in downlink on cell A is through connected and there is no uplink transmission on that channel for 10 s.                                                                                                                               |
| 12                         | SS                                           |                                                                                   | The RF level of cell B is increased to 53 dB $\mu$ V emf().                                                                                                                                                                                               |

## 26.14.9.2 VGCS-VBS / Cell Change / Different LA

### 26.14.9.2.1 Conformance requirement

1. After a cell change the MS shall leave group receive mode and go to idle mode in order to establish a dedicated connection with the network to perform a location update if the cell belongs to a new LA.
2. If NCH is present on the new cell but the MS does not receive any notification message for the current group or broadcast call the MS shall leave group receive mode and go to idle mode.
3. If the MS receives a notification message for the current group or broadcast call with the related channel position and if the channel is found, the MS shall change to it and stay in group receive mode.
4. If the MS receives a notification message for the current group or broadcast call without information on the related channel position, the MS shall leave group receive mode, go to idle mode and in order to establish a dedicated connection with the network to become informed on the related channel position.
5. If a CHANNEL RELEASE is send to a mobile station which is in dedicated mode and which is involved in a voice group call or voice broadcast call, a group channel description may be included, describing the voice group call channel or voice broadcast channel to which the mobile station shall go after the channel release procedure.

### Reference(s)

3GPP TS 03.22 subclause 5.2.3.

3GPP TS 04.08 / 3GPP TS 44.018 subclause 9.1.7.1.

### 26.14.9.2.2 Test purpose

In group receive mode it is verified that:

1. after a cell change to a different LA, the MS leaves group receive mode, enters idle mode and establishes a dedicated connection with the network to perform location updating;
2. after location updating, if NCH is present on the new cell but there is no NOTIFICATION / NCH for the current group or broadcast call the MS stays in idle mode;
3. after location updating, if the MS receives NOTIFICATION / NCH for the current group or broadcast call with the related channel position the MS changes to the group channel and stays in group receive mode;
4. after location updating, if the MS receives NOTIFICATION / NCH for the current group or broadcast call without information on the related channel position, the MS establishes a dedicated connection with the network to get the related channel position and then enters to group receive mode;
5. it is also tested, when a mobile, in dedicated mode and involved in a voice group or broadcast call, receives CHANNEL RELEASE including a group channel description channel the mobile station goes onto the channel after the channel release procedure.

### 26.14.9.2.3 Method of test

#### Initial Conditions

System Simulator:

2 cells with different LA within a same PLMN: cell A and cell B, with default parameters.

Mobile Station:

The MS is in MM-state "idle, updated" with a TMSI allocated on cell A. No automatic answering is configured.

## Related PICS/PIXIT Statement(s)

- Type of MS (GSM 450, GSM 480, GSM 700, GSM 850, P-, E-, R-GSM 900 or DCS 1 800 or PCS 1 900).
- Support VGCS listening.
- Support VBS listening.
- Way to configure VGCS or VBS.
- Way to verify the downlink speech path.
- Mobile classmark supported.

## Foreseen Final State of the MS

"Idle, updated".

## Test Procedure

The following test procedure is repeated for k = 1, 2, 3.

The MS is brought into group receive mode on cell A. Start cell B with NCH but NOTIFICATON/NCH containing irrelevant group call references (k=1), or with NOTIFICATON/NCH containing the relevant group call reference but no VGCS/VBS channel description (k=2), or with NOTIFICATON/NCH containing the relevant group call reference and VGCS/VBS channel description (k=3). Lower the transmission levels of cell A so that C1 of cell A becomes less than zero. The MS re-selects to the cell B. It is checked that the MS does location update on cell B. If it is succeeded the MS either remains in the idle mode (for k=1), or enters to group receive mode on cell B (for k=2, 3) without manual intervention.

Increase the power level of cell A to the default value and decrease the power level of cell B so that the MS re-selects the cell A. The MS attempts a location updating. The SS rejects it with cause #17 (network failure) to force the MS re-initiate location updating. The SS checks that the TCH in downlink is not connected before a location updated. The MS initiates again a new attempt for location updating, the SS accepts it, then the MS initiates a new group call and enters the group transmit mode, SS sends an UPLINK RELEASE message to bring MS to group receive mode. Then SS assigns a new group channel for it in the CHANNEL RELEASE message. It is checked that the MS enters group receive mode and the new TCH assigned in downlink is through connected.

## Maximum Duration of Test

10 minutes.

## Expected Sequence

Repeat the test sequence for test counter k= 1, 2, 3.

| Step | Direction | Message          | Comments                                                                                                                     |
|------|-----------|------------------|------------------------------------------------------------------------------------------------------------------------------|
| 0    | MS        |                  | the MS is brought into group receive mode on cell A.                                                                         |
| A1   | SS -> MS  | NOTIFICATION/NCH | k=1, sent on cell B, containing an irrelevant group call reference.                                                          |
| B1   | SS -> MS  | NOTIFICATION/NCH | k=2, sent on cell B, containing the relevant group call reference but without VGCS/VBS channel description.                  |
| C1   | SS -> MS  | NOTIFICATION/NCH | k=3, sent on cell B, with the relevant group call reference and the VGCS/VBS channel description.                            |
| 2    | SS        |                  | The RF level of cell A is lowered until the MS re-selects cell B.<br>The following messages are sent and received on cell B. |

| Step | Direction | Message                         | Comments                                                                                                                                                                               |
|------|-----------|---------------------------------|----------------------------------------------------------------------------------------------------------------------------------------------------------------------------------------|
| 3    | MS -> SS  | CHANNEL REQUEST                 | location updating                                                                                                                                                                      |
| 4    | SS -> MS  | IMMEDIATE ASSIGNMENT            |                                                                                                                                                                                        |
| 5    | MS -> SS  | LOCATION UPDATING REQUEST       | "location updating type" = normal, "CKSN" = CKSN1, "location area identification" = a, "mobile station classmark 1" as given by the PICS and "mobile identity" = TMSI1, L2: SABM / UA. |
| 6    | SS -> MS  | LOCATION UPDATING ACCEPT        | MI omitted, follow-on proceed IE included                                                                                                                                              |
| A7   | MS -> SS  | CHANNEL RELEASE                 | k=1,<br>the MS in idle mode on cell B, wait 5s.                                                                                                                                        |
| A8   | SS -> MS  | PAGING REQUEST TYPE 1           | "Mobile Identity" IE contains the TMSI allocated to the MS.                                                                                                                            |
| A9   | MS -> SS  | CHANNEL REQUEST                 | "Establishment Cause" = Answer to paging.                                                                                                                                              |
| A10  | SS -> MS  | IMMEDIATE ASSIGNMENT REJECT     | the first "request reference" corresponds to the CHANNEL REQUEST sent by the MS.                                                                                                       |
| B7   | MS -> SS  | NOTIFICATION REPOSE             | k=2,<br>Respond to notification.                                                                                                                                                       |
| B8   | SS -> MS  | CHANNEL RELEASE                 | I format, change from the dedicated channel onto VGCS channel.                                                                                                                         |
| B9   | MS        |                                 | Check that the TCH in downlink is through connected and there is no uplink transmission on that channel for 10 s.                                                                      |
| B10  | SS -> MS  | CHANNEL RELEASE                 | UI format, the MS returns to idle mode.                                                                                                                                                |
| C7   | MS -> SS  | CHANNEL RELEASE                 | k=3,<br>MS in group receive mode on cell B                                                                                                                                             |
| C8   | MS        |                                 | Check that the TCH in downlink is through connected and there is no uplink transmission on that channel for 10 s.                                                                      |
| C10  | SS -> MS  | CHANNEL RELEASE                 | UI format, the MS returns to idle mode.                                                                                                                                                |
| 11   | SS        |                                 | The RF level of cell A is increased to 63 dB $\mu$ V emf(), the RF level of cell B is lowered until the MS re-select cell A. The following messages are sent and received on cell A    |
| 12   | MS -> SS  | CHANNEL REQUEST                 | location updating.                                                                                                                                                                     |
| 13   | SS -> MS  | IMMEDIATE ASSIGNMENT            |                                                                                                                                                                                        |
| 14   | MS -> SS  | LOCATION UPDATING REQUEST       | "location updating type" = normal, "CKSN" = CKSN1, "location area identification" = b, "mobile station classmark 1" as given by the PICS and "mobile identity" = TMSI1, L2: SABM / UA. |
| 15   | SS -> MS  | LOCATION UPDATING REJECT        | cause #17                                                                                                                                                                              |
| 16   | SS -> MS  | CHANNEL RELEASE                 |                                                                                                                                                                                        |
| 17   | SS        |                                 | Check that the TCH used in the test step 0 is not through connected for 10 s.                                                                                                          |
| 18   | MS -> SS  | CHANNEL REQUEST                 | "Establishment cause": Location updating. This message is sent by the MS 15s after step 16 (no check for that).                                                                        |
| 19   | SS -> MS  | IMMEDIATE ASSIGNMENT            |                                                                                                                                                                                        |
| 20   | MS -> SS  | LOCATION UPDATING REQUEST       | "location updating type" = normal, "CKSN" = CKSN1, "location area identification" = b, "mobile station classmark 1" as given by the PICS and "mobile identity" = TMSI1, L2: SABM / UA. |
| 21   | SS -> MS  | LOCATION UPDATING ACCEPT        | both MI and follow-on proceed IE omitted                                                                                                                                               |
| 22   | MS        |                                 | MMI action, a VGCS call is initiated on cell A                                                                                                                                         |
| 23   | MS -> SS  | CHANNEL REQUEST                 |                                                                                                                                                                                        |
| 24   | SS -> MS  | IMMEDIATE ASSIGNMENT            |                                                                                                                                                                                        |
| 25   | MS -> SS  | CM SERVICE REQUEST              | L2: SABM / UA                                                                                                                                                                          |
| 26   | SS -> MS  | CM SERVICE ACCEPT               |                                                                                                                                                                                        |
| 27   | MS -> SS  | SETUP                           |                                                                                                                                                                                        |
| 28   | SS -> MS  | AUTHENTICATION REQUEST          |                                                                                                                                                                                        |
| 29   | MS -> SS  | AUTHENTICATION RESPONSE         |                                                                                                                                                                                        |
| 30   | SS -> MS  | CHANNEL MODE MODIFY             |                                                                                                                                                                                        |
| 31   | MS -> SS  | CHANNEL MODE MODIFY ACKNOWLEDGE |                                                                                                                                                                                        |
| 32   | SS -> MS  | CONNECT                         | The MS is in transmit mode and is involved in a voice group call or in a broadcast call                                                                                                |
| 33   | MS        |                                 | Check the MS is involved in group call                                                                                                                                                 |

| Step | Direction | Message         | Comments                                                                                                                                                                                                                                                                                                                                      |
|------|-----------|-----------------|-----------------------------------------------------------------------------------------------------------------------------------------------------------------------------------------------------------------------------------------------------------------------------------------------------------------------------------------------|
| 34   | SS -> MS  | CHANNEL RELEASE | Including a new group channel description different from the one in step 0. The MS releases L2 multiple frame link (L2:DISC/UA) and enters group receive mode. Check that the TCH assigned in step 22 is in downlink through connected and there is no uplink transmission on that channel for 10 s. UI format, the MS returns to idle state. |
| 35   | MS        |                 |                                                                                                                                                                                                                                                                                                                                               |
| 36   | SS -> MS  | CHANNEL RELEASE |                                                                                                                                                                                                                                                                                                                                               |

Specific message contents:

#### CHANNEL RELEASE

| Information Element            | value/remark                   |
|--------------------------------|--------------------------------|
| Group channel description      |                                |
| - IEI                          | 74                             |
| - Length                       |                                |
| - Channel type and TDMA offset | TCH/F                          |
| - Timeslot number              | arbitrarily chosen, but not 0  |
| - TSC                          | arbitrarily chosen             |
| - Hopping                      | Single RF, non hopping channel |
| - ARFCN                        | GSM 450: 279                   |
|                                | GSM 480: 326                   |
|                                | GSM 900: 70                    |
|                                | DCS 1 800: 850                 |
|                                | PCS 1 900: 750                 |
|                                | GSM 700: 475                   |
|                                | GSM 850: 197                   |
| Group cipher key number        | Not included                   |

### 26.14.9.3 VGCS-VBS / Cell Change / Different PLMN

#### 26.14.9.3.1 Conformance requirement

1. After a cell change to a different LA, if the selected cell belongs to an another PLMN the MS shall leave group receive mode and go to idle mode.

#### Reference(s)

3GPP 03.22 subclause 5.2.3.

#### 26.14.9.3.2 Test purpose

In group receive mode it is verified that after a cell change to a different LA of an another PLMN, the MS leaves group receive mode, enters idle mode.

#### 26.14.9.3.3 Method of test

#### Initial Conditions

System Simulator:

2 cells with different LA belonging to the different PLMN: cell A /PLMN1 and cell B / PLMN2, with default parameters.

Mobile Station:

The MS is in MM-state "idle, updated" with a TMSI allocated on cell A. No automatic answering is configured.

#### Related PICS/PIXIT Statement(s)

- Type of MS (GSM 450, GSM 480, GSM 700, GSM 850, P-, E-, R-GSM 900 or DCS 1 800 or PCS 1 900).
- Support VGCS listening.
- Support VBS listening.
- Way to configure VGCS or VBS.
- Way to verify the downlink speech path.

#### Foreseen Final State of the MS

"Idle, updated".

#### Test Procedure

The following test procedure is repeated for k=1, 2.

The MS is brought into group receive mode on cell A. Start cell B with NOTIFICATON/NCH containing an another group call references (k=1), or with NOTIFICATON/NCH containing the same group call reference (k=2). Lower the transmission levels of cell A so that C1 of cell A becomes less than zero. The MS re-selects the cell B and enters idle mode. It is checked that the MS does location update on cell B. If it is succeeded the MS indicates a group/broadcast call with the reference and joins the VGCS/VBS call on MMI request.

Increase the power level of cell A to the default value and decrease the power level of cell B so that the MS re-selects the cell A. The MS does a new location updating and indicates a group/broadcast call.

#### Maximum Duration of Test

5 minutes.

## Expected Sequence

Repeat the test sequence for test counter k= 1, 2.

| Step | Direction | Message                    | Comments                                                                                                                                                                                |
|------|-----------|----------------------------|-----------------------------------------------------------------------------------------------------------------------------------------------------------------------------------------|
| 0    | MS        |                            | the MS is brought into group receive mode on cell A.                                                                                                                                    |
| A1   | SS -> MS  | NOTIFICATION/NCH           | k=1, sent on cell B, with an another group call reference but with the same VGCS/VBS channel description as in test step 0.                                                             |
| B1   | SS -> MS  | NOTIFICATION/NCH           | k=2, sent on cell B, with the same group call reference and an another VGCS/VBS channel description as in step 0.                                                                       |
| 2    | SS        |                            | The RF level of cell A is lowered until the MS re-selects cell B.<br>The following messages are sent and received on cell B.                                                            |
| 3    | MS -> SS  | CHANNEL REQUEST            | location updating                                                                                                                                                                       |
| 4    | SS -> MS  | IMMEDIATE ASSIGNMENT       |                                                                                                                                                                                         |
| 5    | MS -> SS  | LOCATION UPDATING REQUEST  | "location updating type" = normal, "CKSN" = CKSN1, "location area identification" = a, "mobile station classmark 1" as given by the PICS and "mobile identity" = TMSI1, L2: SABM / UA.  |
| 6    | SS -> MS  | LOCATION UPDATING ACCEPT   | New TMSI2                                                                                                                                                                               |
| 7    | MS -> SS  | TMSI REALLOCATION COMPLETE |                                                                                                                                                                                         |
| 8    | SS -> MS  | CHANNEL RELEASE            | I format , MS returns to idle mode                                                                                                                                                      |
| 9    | MS        |                            | check that the MS gives an indication containing the notified group call reference                                                                                                      |
| 10   | MS        |                            | MMI action to join the VGCS/VBS call                                                                                                                                                    |
| 11   | MS        |                            | check that the downlink voice is received and there is no uplink transmission on that channel for 5 s.                                                                                  |
| 12   | SS -> MS  | CHANNEL RELEASE            | UI format, the MS returns to idle state.                                                                                                                                                |
| 13   | SS        |                            | The RF level of cell A is increased to 63 dB $\mu$ V emf(), the RF level of cell B is lowered until the MS re-select cell A.<br>The following messages are sent and received on cell A. |
| 14   | MS -> SS  | CHANNEL REQUEST            | location updating                                                                                                                                                                       |
| 15   | SS -> MS  | IMMEDIATE ASSIGNMENT       |                                                                                                                                                                                         |
| 16   | MS -> SS  | LOCATION UPDATING REQUEST  | "location updating type" = normal, "CKSN" = CKSN2, "location area identification" = b, "mobile station classmark 1" as given by the PICS and "mobile identity" = TMSI2, L2: SABM / UA.  |
| 17   | SS -> MS  | LOCATION UPDATING ACCEPT   | TMSI1                                                                                                                                                                                   |
| 18   | MS -> SS  | TMSI REALLOCATION COMPLETE |                                                                                                                                                                                         |
| 19   | SS -> MS  | CHANNEL RELEASE            | I format                                                                                                                                                                                |
| 20   | MS        |                            | check that the MS gives an indication containing the notified group call reference                                                                                                      |
| 21   | SS->MS    | CHANNEL RELEASE            | UI format.                                                                                                                                                                              |
| 22   | SS        |                            | The RF level of cell B is increased to 53 dB $\mu$ V emf()).                                                                                                                            |

## 26.14.10 VGCS-VBS / Default Message Contents

The default message contents listed in subclauses 26.6.14, 26.6.15, 26.6.16, 26.6.17 and 26.6.18 are applicable to the subclause 26.14, except BS\_AG\_BLKS\_RES = 1. Additional default message contents are specified below.

### SYSTEM INFORMATION TYPE 1

| Information Element                                                              | value/remark                                                            |
|----------------------------------------------------------------------------------|-------------------------------------------------------------------------|
| S1 Rest Octets<br>- NCH position indication<br>- NCH position<br>- Spare padding | 2 octets length<br>H<br>The 1st NCH block number = 1, No. of blocks = 1 |

### SYSTEM INFORMATION TYPE 6

| Information Element                                                                                                                 | value/remark                                     |
|-------------------------------------------------------------------------------------------------------------------------------------|--------------------------------------------------|
| S6 Rest Octets<br>- PCH/NCH info indication<br>- VGCS/VBS options<br>- in-band notifications<br>- in-band paging<br>- Spare padding | 7 octets length<br>L<br>H<br>1<br>1<br>logical L |

### NOTIFICATION/NCH

| Information Element                  | value/remark                                                                                                                                                                                           |
|--------------------------------------|--------------------------------------------------------------------------------------------------------------------------------------------------------------------------------------------------------|
| L2 Pseudo Length                     | This is the sum of the lengths of all the information elements present in the message except for the NT/N rest octets and L2 pseudo length IEs. For the default message the L2 pseudo length is '09'B. |
| RR Protocol Discriminator            | '0110'B                                                                                                                                                                                                |
| Skip Indicator                       | '0000'B                                                                                                                                                                                                |
| Message Type                         | '00100000'B                                                                                                                                                                                            |
| NT/N Rest Octets                     |                                                                                                                                                                                                        |
| Reduced monitoring indication        | '0'B, no reduced monitoring                                                                                                                                                                            |
| List of group call NCH information   |                                                                                                                                                                                                        |
| Group call reference 1 indication    | '1'B                                                                                                                                                                                                   |
| Group or broadcast call reference    |                                                                                                                                                                                                        |
| - Group or broadcast call reference  | PICS/PIXIT, active in the SIM (27 bits)                                                                                                                                                                |
| - SF                                 | VBS if only VBS supported, otherwise VGCS                                                                                                                                                              |
| - AF                                 | acknowledgement not required                                                                                                                                                                           |
| - Ciphering information              | No ciphering                                                                                                                                                                                           |
| Group Channel Description indication | '1'                                                                                                                                                                                                    |
| Channel Description                  |                                                                                                                                                                                                        |
| - Channel type and TDMA offset       | TCH/F                                                                                                                                                                                                  |
| - Timeslot number                    | arbitrarily chosen but not 0                                                                                                                                                                           |
| - TSC                                | arbitrarily chosen                                                                                                                                                                                     |
| - Hopping                            | Single RF Channel                                                                                                                                                                                      |
| - ARFCN                              | GSM 450: 275<br>GSM 480: 322<br>GSM 900: 50<br>DCS 1 800: 750<br>PCS 1 900: 650<br>GSM 700: 470<br>GSM 850: 177                                                                                        |
| - MA or FSL                          | '0'B, non hopping                                                                                                                                                                                      |
| Another Group call references        | '0'B, no                                                                                                                                                                                               |
| Spare padding                        | logic L                                                                                                                                                                                                |



## NOTIFICATION/FACCH

| Information Element                        | value/remark                                                                                                    |
|--------------------------------------------|-----------------------------------------------------------------------------------------------------------------|
| RR short PD                                | '0'B                                                                                                            |
| message type                               | '00001'B                                                                                                        |
| short layer 2 header                       | '00' for UI frame                                                                                               |
| Group call / Paging information indication | '0', group call information                                                                                     |
| Group or broadcast call reference          |                                                                                                                 |
| - Group or broadcast call reference        | PICS/PIXIT (27 bits), active in the SIM                                                                         |
| - SF                                       | VBS if only VBS supported, otherwise VGCS                                                                       |
| - AF                                       | '0'B, acknowledgement not required                                                                              |
| - priority                                 | 4                                                                                                               |
| - Ciphering information                    | No ciphering                                                                                                    |
| Group Channel Description indication       | '1', group channel description                                                                                  |
| Channel Description                        | 24 bits                                                                                                         |
| - Channel type and TDMA offset             | TCH/F                                                                                                           |
| - Timeslot number                          | arbitrarily chosen, but not 0                                                                                   |
| - TSC                                      | arbitrarily chosen                                                                                              |
| - Hopping                                  | Single RF, non hopping channel                                                                                  |
| - ARFCN                                    | GSM 450: 279<br>GSM 480: 326<br>GSM 900: 70<br>DCS 1 800: 850<br>PCS 1 900: 750<br>GSM 700: 475<br>GSM 850: 197 |
| MA or FSL                                  | '0'B, non hopping                                                                                               |
| Spare padding                              | logic L                                                                                                         |

## NOTIFICATION RESPONSE

| Information Element                 | value/remark |
|-------------------------------------|--------------|
| RR Protocol Discriminator           | '0110'B      |
| Skip Indicator                      | '0000'B      |
| Message Type                        | '0x100110'B  |
| Mobile station classmark            | PICS/PIXIT   |
| Mobile identity                     | PICS/PIXIT   |
| Group or broadcast call reference 1 |              |
| - Group or broadcast call reference | Not checked  |
| - SF                                | Not checked  |
| - AF                                | Not checked  |
| - Ciphering information             | No ciphering |

## UPLINK ACCESS

| Information field   | value/remark                                                                               |
|---------------------|--------------------------------------------------------------------------------------------|
| Establishment Cause | '110'B for subsequent talker uplink access; '00100101'B for reply on uplink access request |
| Random Reference    | Not checked for subsequent talker uplink request                                           |

## UPLINK BUSY

| Information Element       | value/remark |
|---------------------------|--------------|
| RR Protocol Discriminator | '0110'B      |
| Skip Indicator            | '0000'B      |
| Message Type              | '00101010'B  |

## UPLINK FREE

| Information Element       | value/remark       |
|---------------------------|--------------------|
| RR short PD               | '0'B               |
| Message Type              | '00010'B           |
| short L2 header           | '00'B, type 1      |
| Uplink access request bit | L                  |
| UIC indication            | H                  |
| UIC                       | PICS/PIXIT, bit(6) |
| Spare padding             | logic L            |

## UPLINK RELEASE

| Information Element       | value/remark |
|---------------------------|--------------|
| RR Protocol Discriminator | '0110'B      |
| Skip Indicator            | '0000'B'     |
| Message Type              | '00001110'B  |
| RR Cause                  | Normal event |

## VGCS UPLINK GRANT

| Information Element       | value/remark                  |
|---------------------------|-------------------------------|
| RR Protocol Discriminator | '0110'B                       |
| Skip Indicator            | '0000'B'                      |
| Message Type              | '00001001'B                   |
| Request Reference         | Same as that in UPLINK ACCESS |
| Timing Advance            | 30                            |

## TALKER INDICATION

| Information Element       | value/remark |
|---------------------------|--------------|
| RR Protocol Discriminator | '0110'B      |
| Skip Indicator            | '0000'B'     |
| Message Type              | '00010001'B  |
| Mobile station classmark  | PICS/PIXIT   |
| Mobile identity           | PICS/PIXIT   |

## Default Message contents for GCC/BCC

## CHANNEL MODE MODIFY:

|                             |                                         |
|-----------------------------|-----------------------------------------|
| Channel Description         | Same as in IMMEDIATE ASSIGNMENT in test |
| Channel Mode                |                                         |
| - Mode                      | speech full rate or half rate version 1 |
| VGCS target mode indication |                                         |
| - iei                       |                                         |
| - target mode               | group transmit mode                     |
| - group cipher key number   | no ciphering                            |
| - spare bit                 | '11'B                                   |

## CHANNEL MODE MODIFY ACKNOWLEDGE:

|                     |                                 |
|---------------------|---------------------------------|
| Channel Description | Same as in CHANNEL MODE in test |
| Channel Mode        | Same as in CHANNEL MODE in test |

## CM SERVICE REQUEST

| Information Element         | value/remark                                                      |
|-----------------------------|-------------------------------------------------------------------|
| CM service type<br>Priority | VGC or VBC establishment, depending on the service<br>any or omit |

## CONNECT

| Information Element                                                                                                                               | value/remark                                                                                                                   |
|---------------------------------------------------------------------------------------------------------------------------------------------------|--------------------------------------------------------------------------------------------------------------------------------|
| GCC/BCC Protocol Discriminator<br>Transaction identifier<br>Message Type<br>Broadcast call reference<br>Originator indication<br>Spare half octet | '0000'B for GCC, '0001'B for BCC<br>depending on the context of the test<br>'0x110011'B<br>PICS/PIXIT<br>Originator<br>'0000'B |

## GET STATUS

| Information Element                                                                                       | value/remark                                                                                                                                    |
|-----------------------------------------------------------------------------------------------------------|-------------------------------------------------------------------------------------------------------------------------------------------------|
| GCC/BCC Protocol Discriminator<br>Transaction identifier<br>Message Type<br>Mobile identity<br>Parameters | '0000'B for GCC, '0001'B for BCC<br>depending on the context of the test<br>'0x111001'B<br>PICS/PIXIT<br>call state & state attribute requested |

## IMMEDIATE SETUP

| Information Element                                                                                                                                                                             | value/remark                                                                                                                  |
|-------------------------------------------------------------------------------------------------------------------------------------------------------------------------------------------------|-------------------------------------------------------------------------------------------------------------------------------|
| GCC/BCC Protocol Discriminator<br>Transaction identifier<br>Message Type<br>Spare half octet<br>Cipherring key sequence number<br>Mobile station classmark<br>Mobile identity<br>Group identity | '0000'B for GCC, '0001'B for BCC<br>'0001'B<br>'0x110001'B<br>'0000'B<br>PICS/PIXIT<br>PICS/PIXIT<br>PICS/PIXIT<br>PICS/PIXIT |

## SET PARAMETER

| Information Element                                                                                        | value/remark                                                                                           |
|------------------------------------------------------------------------------------------------------------|--------------------------------------------------------------------------------------------------------|
| GCC/BCC Protocol Discriminator<br>Transaction identifier<br>Message Type<br>All other information elements | '0000'B for GCC, '0001'B for BCC<br>depending on the context of the test<br>'0x111010'B<br>Not present |

## SETUP

| Information Element                                                                            | value/remark                                                             |
|------------------------------------------------------------------------------------------------|--------------------------------------------------------------------------|
| GCC/BCC Protocol Discriminator<br>Transaction identifier<br>Message Type<br>Broadcast identity | '0000'B for GCC, '0001'B for BCC<br>'0001'B<br>'0x110010'B<br>PICS/PIXIT |

## STATUS

| Information Element            | value/remark                         |
|--------------------------------|--------------------------------------|
| GCC/BCC Protocol Discriminator | '0000'B for GCC, '0001'B for BCC     |
| Transaction identifier         | depending on the context of the test |
| Message Type                   | '0x111000'B                          |
| Cause                          | Not checked                          |
| Call state                     | depending on the context of the test |
| State attributes               | depending on the context of the test |

## TERMINATION

| Information Element            | value/remark                         |
|--------------------------------|--------------------------------------|
| GCC/BCC Protocol Discriminator | '0000'B for GCC, '0001'B for BCC     |
| Transaction identifier         | depending on the context of the test |
| Message Type                   | '0x110100'B                          |
| Cause                          | any                                  |

## TERMINATION REJECT

| Information Element            | value/remark                         |
|--------------------------------|--------------------------------------|
| GCC/BCC Protocol Discriminator | '0000'B for GCC, '0001'B for BCC     |
| Transaction identifier         | depending on the context of the test |
| Message Type                   | '0x110110'B                          |
| Reject cause                   | any                                  |

## TERMINATION REQUEST

| Information Element            | value/remark                         |
|--------------------------------|--------------------------------------|
| GCC/BCC Protocol Discriminator | '0000'B for GCC, '0001'B for BCC     |
| Transaction identifier         | depending on the context of the test |
| Message Type                   | '0x110101'B                          |
| Broadcast identity             | PICS/PIXIT                           |

## 26.14.11 VGCS-VBS / User-to-Dispatcher Information

### 26.14.11.1 VGCS-VBS / User-to-Dispatcher Information / BCC MO call

#### 26.14.11.1.1 Conformance requirement

The request of the calling subscriber to set up a voice group call may specify information to be sent as user-to-dispatcher information to the network; in this case the user-to-dispatcher information is included in the signalling for call setup from the mobile station to the network. It is the responsibility of the input function to ensure that the user-to-dispatcher information has a correct format (in particular, an allowed length).

The initial signalling from the originating service subscriber informs the network that a voice group call is required and details the group ID; it may specify user-to-dispatcher information.

The User-to-dispatcher information element is included in the SETUP message.

#### References

3GPP TS 03.69 subclauses 4.2.1.1 and 11.3.1.1.1.

3GPP TS 04.69 subclause 8.5.

#### 26.14.11.1.2 Test purpose

1. To verify that upon initiation of an outgoing broadcast call with User-to-Dispatcher information by the user, the MS includes a User-to-dispatcher information element in the SETUP message.
2. To verify correct establishment and clearing of the broadcast call.

#### 26.14.11.1.3 Method of test

##### Initial Conditions

###### System Simulator:

1 cell with default parameters for ASCII testing.

###### Mobile Station:

The MS is in MM-state "idle, updated" with a TMSI allocated.

##### Related PICS/PIXIT Statement(s)

- Type of MS (GSM 450, GSM 480, GSM 700, GSM 850, P-, E-, R-GSM 900 or DCS 1 800 or PCS 1 900).
- Support VBS originating.
- Support User-to-Dispatcher Information
- Way to activate User-to-Dispatcher Information
- Way to configure VBS.
- Way to initiate VBS calls.

##### Foreseen Final State of the MS

"Idle, updated", with TMSI allocated.

##### Test Procedure

By means of appropriate MMI function, the user enters a string, which shall be included in the User-to-Dispatcher Information.

Then MS is made to initiate a broadcast call. In the SETUP message, the User-to-dispatcher information element shall be present and shall include the requested string. Then, SS releases immediately the call with a TERMINATION message.

Then MS is made to initiate a second broadcast call with User-to-Dispatcher Information including a long string. In the SETUP message, the User-to-dispatcher information element shall be present with the requested string. Then it is checked that the call can be successfully established and cleared.

##### Maximum Duration of Test

2 minutes

## Expected Sequence

| Step | Direction | Message                            | Comments                                                                                                                                                      |
|------|-----------|------------------------------------|---------------------------------------------------------------------------------------------------------------------------------------------------------------|
| 0    | MS        |                                    | The MS is in idle mode.                                                                                                                                       |
| 1    | MS        |                                    | MMI actions to initiate a VBS call with User-to-Dispatcher Information including the string 'abcdef9'                                                         |
| 2    | MS -> SS  | CHANNEL REQUEST                    |                                                                                                                                                               |
| 3    | SS -> MS  | IMMEDIATE ASSIGNMENT               | TCH/FS                                                                                                                                                        |
| 4    | MS -> SS  | CM SERVICE REQUEST                 | L2: SABM / UA                                                                                                                                                 |
| 5    | SS -> MS  | CM SERVICE ACCEPT                  |                                                                                                                                                               |
| 6    | MS -> SS  | SETUP                              | User-to-dispatcher IE included. See specific message contents.                                                                                                |
| 7    | SS -> MS  | TERMINATION                        |                                                                                                                                                               |
| 8    | SS -> MS  | CHANNEL RELEASE                    | The MS releases L2 multiple frame link. L2: DISC/UA.                                                                                                          |
| 9    | MS        |                                    | MMI actions to initiate a VBS call with User-to-Dispatcher Information with the string 'abcdefghijklmnopqrstuvwxy012345'                                      |
| 10   | MS -> SS  | CHANNEL REQUEST                    |                                                                                                                                                               |
| 11   | SS -> MS  | IMMEDIATE ASSIGNMENT               | TCH/F, single RF channel<br>GSM 450: 275<br>GSM 480: 322<br>GSM 900: 50,<br>DCS 1 800: 750<br>PCS 1 900: 650<br>GSM 700: 470<br>GSM 850: 177<br>L2: SABM / UA |
| 12   | MS -> SS  | CM SERVICE REQUEST                 |                                                                                                                                                               |
| 13   | SS -> MS  | CM SERVICE ACCEPT                  |                                                                                                                                                               |
| 14   | MS -> SS  | SETUP                              | User-to-dispatcher IE included. See specific message contents.                                                                                                |
| 15   | SS -> MS  | CHANNEL MODE MODIFY                |                                                                                                                                                               |
| 16   | MS -> SS  | CHANNEL MODE MODIFY<br>ACKNOWLEDGE |                                                                                                                                                               |
| 17   | SS -> MS  | CONNECT                            |                                                                                                                                                               |
| 18   | SS -> MS  | TERMINATION                        |                                                                                                                                                               |
| 19   | SS -> MS  | CHANNEL RELEASE                    | The MS releases L2 multiple frame link L2: DISC/UA.                                                                                                           |

Specific message contents:

## SETUP

As default message contents as defined in subclause 26.14.10 except:

| Information Element | Value/remark                                  |
|---------------------|-----------------------------------------------|
| User-to-dispatcher  |                                               |
| - IEI               | '7E'0                                         |
| - length            | 1+the entered string length                   |
| - PD                | User specific protocol                        |
| - user-user         | The string as entered coded in IA5 characters |

## 26.14.11.2 VGCS-VBS / User-to-Dispatcher information / GCC MO call

### 26.14.11.2.1 Conformance requirement

The request of the calling subscriber to set up a voice group call may specify information to be sent as user-to-dispatcher information to the network; in this case the user-to-dispatcher information is included in the signalling for call setup from the mobile station to the network. It is the responsibility of the input function to ensure that the user-to-dispatcher information has a correct format (in particular, an allowed length).

The initial signalling from the originating service subscriber informs the network that a voice group call is required and details the group ID; it may specify user-to-dispatcher information.

The User-to-dispatcher information element is included in the SETUP message.

### References

3GPP TS 03.68 subclauses 4.2.1.1 and 11.3.1.1.1

3GPP TS 04.68 subclause 8.5.

### 26.14.11.2.2 Test purpose

1. To verify that upon initiation of an outgoing group call with User-to-Dispatcher Information by the user, the MS includes a User-to-dispatcher information element in the SETUP message.
2. To verify that the group call can be successfully established and cleared.

### 26.14.11.2.3 Method of test

#### Initial Conditions

System Simulator:

1 cell with default parameters for ASCII testing.

Mobile Station:

The MS is in MM-state "idle, updated" with a TMSI allocated.

#### Related PICS/PIXIT Statement(s)

- Type of MS (GSM 450, GSM 480, GSM 700, GSM 850, P-, E-, R-GSM 900 or DCS 1 800 or PCS 1 900).
- Support VGCS originating.
- Support User-to-Dispatcher Information.
- Way to activate User-to-Dispatcher Information.
- Way to configure VGCS.
- Way to initiate VGCS calls.

#### Foreseen Final State of the MS

"Idle, updated", with TMSI allocated.

#### Test Procedure

By means of appropriate MMI function, the user enters a string, which shall be included in the User-to-Dispatcher Information.

Then MS is made to initiate a VGCS call. In the SETUP message, the User-to-dispatcher information element shall be present and shall include the requested string. Then, SS releases immediately the call with a TERMINATION message.

Then MS is made to initiate a second VGCS call with User-to-Dispatcher Information including a long string. In the SETUP message, the User-to-dispatcher information element shall be present with the requested string. Then it is checked that the call can be successfully established and cleared.

#### Maximum Duration of Test

2 minutes.

#### Expected Sequence

| Step | Direction | Message                | Comments                                                                                                                                                  |
|------|-----------|------------------------|-----------------------------------------------------------------------------------------------------------------------------------------------------------|
| 0    | MS        |                        | MMI actions to initiate a VGCS call with User-to-Dispatcher Information with the string 'abcdef9'.                                                        |
| 1    | MS -> SS  | CHANNEL REQUEST        |                                                                                                                                                           |
| 2    | SS -> MS  | IMMEDIATE ASSIGNMENT   | TCH/FS                                                                                                                                                    |
| 3    | MS -> SS  | CM SERVICE REQUEST     | L2: SABM / UA                                                                                                                                             |
| 4    | SS -> MS  | CM SERVICE ACCEPT      |                                                                                                                                                           |
| 5    | MS -> SS  | SETUP                  | User-to dispatcher IE included. See specific message contents                                                                                             |
| 6    | SS -> MS  | TERMINATION            |                                                                                                                                                           |
| 7    | SS -> MS  | CHANNEL RELEASE        | The MS releases L2 multiple frame link L2: DISC/UA.                                                                                                       |
| 10   | MS        |                        | MMI actions to initiate a VGCS call with User-to-Dispatcher Information with the string 'abcdefghijklmnopqrstuvwxy012345'.                                |
| 11   | MS -> SS  | CHANNEL REQUEST        |                                                                                                                                                           |
| 12   | SS -> MS  | IMMEDIATE ASSIGNMENT   | TCH/F, single RF channel<br>GSM 450: 275, GSM 480: 322<br>GSM 900: 50,<br>DCS 1 800: 750<br>PCS 1 900: 650<br>GSM 700: 470, GSM 850: 177<br>L2: SABM / UA |
| 13   | MS -> SS  | CM SERVICE REQUEST     |                                                                                                                                                           |
| 14   | SS -> MS  | CM SERVICE ACCEPT      |                                                                                                                                                           |
| 15   | MS -> SS  | SETUP                  | User-to-dispatcher IE included                                                                                                                            |
| 16   | SS -> MS  | CHANNEL MODE MODIFY    |                                                                                                                                                           |
| 17   | MS -> SS  | CHANNEL MODE MODIFY    |                                                                                                                                                           |
| 18   | SS -> MS  | ACKNOWLEDGE<br>CONNECT |                                                                                                                                                           |
| 19   | SS -> MS  | TERMINATION            |                                                                                                                                                           |
| 20   | SS -> MS  | CHANNEL RELEASE        | The MS releases L2 multiple frame link L2: DISC/UA.                                                                                                       |

Specific message contents:

#### SETUP

As default message contents as defined in subclause 26.14.10 except:

| Information Element | Value/remark                                  |
|---------------------|-----------------------------------------------|
| User-user           |                                               |
| - IEI               | '7E'O                                         |
| - length            | 1 + the entered string length                 |
| - PD                | User specific protocol                        |
| - user-user         | The string as entered coded in IA5 characters |



### 26.14.11.3 VGCS-VBS / User-to-Dispatcher information / Compressed user information in VBS fast call set-up

#### 26.14.11.3.1 Conformance requirement

The request of the calling subscriber to set up a voice group call may specify information to be sent as user-to-dispatcher information to the network; in this case the user-to-dispatcher information is included in the signalling for call setup from the mobile station to the network. It is the responsibility of the input function to ensure that the user-to-dispatcher information has a correct format (in particular, an allowed length).

User-to-dispatcher information can be compressed or uncompressed.

The message IMMEDIATE SETUP 2 is sent by the MS to the network in order to set-up a group call immediately, i.e. without previous establishment of an MM connection, and to include compressed user-to-dispatcher information. The message shall be used if the MS has a valid TMSI.

#### References

3GPP TS 04.69 subclauses 4.2.1.1, 4.2.7, 11.3.1.1.1 and 11.3.1.1.3.

3GPP TS 04.69 subclause 6.2.2 and clause 8.

#### 26.14.11.3.2 Test purpose

To verify that upon initiation of an outgoing VBS fast call with User-to-Dispatcher Information by the user, the MS includes a Compressed User-to-Dispatcher Information information element in the IMMEDIATE SETUP 2 message;

To verify that the VBS fast call can be successfully established and cleared.

#### 26.14.11.3.3 Method of test

##### Initial Conditions

System Simulator:

1 cell with default parameters for ASCII testing.

Mobile Station:

The MS is in MM-state "idle, updated" with a TMSI allocated.

##### Related PICS/PIXIT Statement(s)

- Type of MS (GSM 450, GSM 480, GSM 700, GSM 850, P-, E-, R-GSM 900 or DCS 1 800 or PCS 1 900).
- Support VBS originating.
- Support Compressed User-to-Dispatcher Information.
- Way to activate User-to-Dispatcher Information.
- Way to configure VBS.
- Way to initiate VBS fast calls set-up.

##### Foreseen Final State of the MS

"Idle, updated", with TMSI allocated.

## Test Procedure

By means of appropriate MMI function, the user enters a string, which shall be included in the User-to-Dispatcher Information. Then MS is made to initiate a VBS fast call. Check that the MS sends an IMMEDIATE SETUP 2 message, and check that the Compressed User-to-Dispatcher Information element is present. Then, it is checked that the call can be successfully established and released.

## Maximum Duration of Test

2 minutes.

## Expected Sequence

| Step | Direction | Message                 | Comments                                                                                                                                               |
|------|-----------|-------------------------|--------------------------------------------------------------------------------------------------------------------------------------------------------|
| 0    | MS        |                         | The MS is in idle mode.                                                                                                                                |
| 1    | MS        |                         | MMI actions to initiate a VBS fast call with the User-to-Dispatcher Information "1234567890"                                                           |
| 2    | MS -> SS  | CHANNEL REQUEST         |                                                                                                                                                        |
| 3    | SS -> MS  | IMMEDIATE ASSIGNMENT    | TCH/F, single RF channel<br>GSM 450: 275<br>GSM 480: 322<br>GSM 900: 50<br>DCS 1 800: 750<br>PCS 1 900: 650<br>GSM 700: 470<br>GSM 850: 177            |
| 4    | MS -> SS  | IMMEDIATE SETUP         | L2: SABM / UA, BCC message including the Compressed User-to-Dispatcher Information information element shall be present, see Specific message contents |
| 5    | SS -> MS  | CHANNEL MODE MODIFY     |                                                                                                                                                        |
| 6    | MS -> SS  | CHANNEL MODE MODIFY ACK |                                                                                                                                                        |
| 7    | SS -> MS  | CONNECT                 | Very early assignment                                                                                                                                  |
| 8    | SS -> MS  | TERMINATION             |                                                                                                                                                        |
| 9    | SS -> MS  | CHANNEL RELEASE         |                                                                                                                                                        |

Specific message contents:

## IMMEDIATE SETUP 2

| Information element           | Value/remark    |
|-------------------------------|-----------------|
| Protocol discriminator        | '0001'B for BCC |
| Transaction identifier        | '0001'B         |
| Message type                  | '0x111011'B     |
| Spare half octet              | '0000'B         |
| Ciphering key sequence number | PICS/PIXIT      |
| Mobile station classmark      | PICS/PIXIT      |
| TMSI                          | PICS/PIXIT      |
| Group identity                | PICS/PIXIT      |
| Compressed utdi               | '00075BCD16'O   |

#### 26.14.11.4 VGCS-VBS / User-to-Dispatcher information / Compressed User-to-Dispatcher information in VGCS fast call set-up

##### 26.14.11.4.1 Conformance requirement

The request of the calling subscriber to set up a voice group call may specify information to be sent as user-to-dispatcher information to the network; in this case the user-to-dispatcher information is included in the signalling for call setup from the mobile station to the network. It is the responsibility of the input function to ensure that the user-to-dispatcher information has a correct format (in particular, an allowed length).

User-to-dispatcher information can be compressed or uncompressed.

The message IMMEDIATE SETUP 2 is sent by the MS to the network in order to set-up a group call immediately, i.e. without previous establishment of an MM connection, and to include compressed user-to-dispatcher information. The message shall be used if the MS has a valid TMSI.

##### References

3GPP TS 03.68 subclauses 4.2.1.1, 4.2.7, 11.3.1.1.1 and 11.3.1.1.3.

3GPP TS 04.68 subclause 6.2.2 and clause 8.

##### 26.14.11.4.2 Test purpose

1. To verify that upon initiation of an outgoing VGCS fast call with Compressed User-to-Dispatcher Information by the user, the MS includes a Compressed User-to-Dispatcher Information information element in the IMMEDIATE SETUP 2 message.
2. To verify that the VGCS fast call can be successfully established and cleared.

##### 26.14.11.4.3 Method of test

##### Initial Conditions

System Simulator:

1 cell with default parameters for ASCII testing.

Mobile Station:

The MS is in MM-state "idle, updated" with a TMSI allocated.

##### Related PICS/PIXIT Statement(s)

- Type of MS (GSM 450, GSM 480, GSM 700, GSM 850, P-, E-, R-GSM 900 or DCS 1 800 or PCS 1 900).
- Support VGCS originating.
- Support Compressed User-to-Dispatcher Information.
- Way to activate User-to-Dispatcher Information.
- Way to configure VGCS.
- Way to initiate VGCS fast calls set-up.

##### Foreseen Final State of the MS

"Idle, updated", with TMSI allocated.

## Test Procedure

By means of appropriate MMI function, the user enters a string, which shall be included in the User-to-Dispatcher Information. Then MS is made to initiate a VGCS fast call. Check that the MS sends an IMMEDIATE SETUP 2 message, and check that the Compressed User-to-Dispatcher Information information element is present. Then, it is checked that the VGCS fast call can be successfully established and released.

## Maximum Duration of Test

2 minutes.

## Expected Sequence

| Step | Direction | Message                 | Comments                                                                                                                                    |
|------|-----------|-------------------------|---------------------------------------------------------------------------------------------------------------------------------------------|
| 0    | MS        |                         | The MS is in idle mode.                                                                                                                     |
| 1    | MS        |                         | MMI actions to initiate a VGCS fast call with the User-to-Dispatcher Information "1234567890"                                               |
| 2    | MS -> SS  | CHANNEL REQUEST         |                                                                                                                                             |
| 3    | SS -> MS  | IMMEDIATE ASSIGNMENT    | TCH/F, single RF channel<br>GSM 450: 275<br>GSM 480: 322<br>GSM 900: 50<br>DCS 1 800: 750<br>PCS 1 900: 650<br>GSM 700: 470<br>GSM 850: 177 |
| 4    | MS -> SS  | IMMEDIATE SETUP         | L2: SABM / UA, GCC message including the Compressed utdi information element shall be present, see Specific message contents                |
| 5    | SS -> MS  | CHANNEL MODE MODIFY     |                                                                                                                                             |
| 6    | MS -> SS  | CHANNEL MODE MODIFY ACK | Very early assignment                                                                                                                       |
| 7    | SS -> MS  | CONNECT                 |                                                                                                                                             |
| 8    | SS -> MS  | TERMINATION             |                                                                                                                                             |
| 9    | SS -> MS  | CHANNEL RELEASE         |                                                                                                                                             |

Specific message contents:

## IMMEDIATE SETUP 2

| Information element           | value/remark    |
|-------------------------------|-----------------|
| Protocol discriminator        | '0000'B for GCC |
| Transaction identifier        | '0001'B         |
| Message type                  | '0x111011'B     |
| Spare half octet              | '0000'B         |
| Ciphering key sequence number | PICS/PIXIT      |
| Mobile station classmark      | PICS/PIXIT      |
| TMSI                          | PICS/PIXIT      |
| Group identity                | PICS/PIXIT      |
| Compressed utdi               | '00075BCD16'O   |

## 26.15 SoLSA signalling

### 26.15.1 General considerations

This subclause applies only to mobile stations supporting SoLSA, as defined in 3GPP TS 02.43 and 3GPP TS 03.73.

Conformance requirements of clause 26 fully apply to any SoLSA MS.

The purpose of this subclause is to test these extra functional requirements for a SoLSA mobile station.

Additional to the abbreviations and definitions in TR 21.905 the definitions in subclause 20.24 are used within this subclause.

### 26.15.1.1 Default message content

Default contents SYSTEM INFORMATION messages and default settings

For cell A and B:

For GSM<sup>o</sup>900 use subclause 26.6.14;

For DCS<sup>o</sup>1800 use subclause 26.6.15;

For GSM<sup>o</sup>450 use subclause 26.6.16;

For GSM<sup>o</sup>480 use subclause 26.6.17;

For PCS 1 900 use subclause 26.6.18;

For GSM 700 use subclause 26.6.19, and

For GSM 850 use subclause 26.6.20.

The following parameters shall be coded into the system information messages. Parameters shall be coded according to 3GPP TS 04.18.

SYSTEM INFORMATION TYPE 2bis, SYSTEM INFORMATION TYPE 5bis messages are not used.

#### SYSTEM INFORMATION TYPE 3

Default except:

| Information Element                                | Value/remark                         |
|----------------------------------------------------|--------------------------------------|
| SI3 rest octets<br>Early Classmark Sending Control | Early Sending is explicitly accepted |

Default message contents for other messages:

|                       |                             |
|-----------------------|-----------------------------|
| For subclause 26.15.2 | same as in subclause 26.7.6 |
| For subclause 26.15.3 | same as in subclause 26.7.6 |
| For subclause 26.15.4 | same as in subclause 26.7.6 |
| For subclause 26.15.5 | same as in subclause 26.9.9 |

### 26.15.1.2 General initial conditions for SIM card

- Following LSA values shall be defined in the fields of the EF<sub>SLL</sub> (GSM 11.11, subclause 10.4.1.2) and in the LSA descriptor files (GSM 11.11, subclause 10.4.1.3) on the SIM card used for testing:

|             | LSA ID       | CI | LAC | LAC + CI          | PLMN code | LSA Priority | Idle mode support | LSA indication for idle mode |
|-------------|--------------|----|-----|-------------------|-----------|--------------|-------------------|------------------------------|
| <b>LSA1</b> | 54<br>66.001 | -  |     |                   | HPLMN     | 0            | On                | Off                          |
| <b>LSA3</b> | 9.000.000    |    |     | 2 +<br>[250..254] | HPLMN     | 8            | On                | On                           |

2. List of values, that shall not be found in the SIM card, in order to be sure that the SoLSA MS is not subscribed to the LSA defined by the current carrier:

|           | LSA ID     | CI           | LAC | LAC + CI         |
|-----------|------------|--------------|-----|------------------|
| LSA value | [250..255] | [5000..5005] | 5   | 5 + [5000..5005] |

## 26.15.2 SoLSA signalling / RR

### 26.15.2.1 SoLSA signalling / RR / classmark interrogation

This procedure allows the network to request the MS to supply all its classmark information to the network.

Networks may systematically use this procedure (e.g. during location updating) and, if it is incorrectly implemented in the MS, the basic connection establishment procedure may systematically fail.

#### 26.15.2.1.1 Conformance requirements

On receipt of a CLASSMARK ENQUIRY message, the MS sends a CLASSMARK CHANGE message to the network containing the Mobile Station Classmark 2 information element and depending upon the contents of this information element, possibly the Mobile Station Classmark 3 information element.

#### References

3GPP TS 04.18 subclauses 3.3.1.1.4.1, 3.4.11 and 9.1.11.

3GPP TS 04.13 subclause 5.2.9.

#### 26.6.11.2.2 Test purpose

To verify that if the network requests the SoLSA MS to supply all its classmark information then this information is communicated on the DCCH to the network.

#### 26.6.11.2.3 Method of test

#### Initial Conditions

System Simulator:

1 cell, default parameters.

Mobile Station:

"Idle, updated", with TMSI allocated.

#### Related PICS/PIXIT Statements

- Support of SoLSA
- Contents of Mobile Station Classmark 2 information element.
- Existence of Mobile Station Classmark 3 information element: yes/no.
- Contents of Mobile Station Classmark 3 information element.
- Switch off button: yes/no.

#### Foreseen Final State of the MS

"Idle, updated", with TMSI allocated.

## Test Procedure

The MS is switched off (or has its power removed).

The SS then sets the IMSI attach-detach flag in the SYSTEM INFORMATION messages so that the MS shall perform a location update when switched on.

The MS is switched on (or its power is re-applied). The MS then initiates a location update attempt. After the successful completion of the location update procedure (with TMSI reallocation) the SS transmits a CLASSMARK ENQUIRY message. The MS shall be ready to transmit the CLASSMARK CHANGE message before 300 ms after the end of the CLASSMARK ENQUIRY message.

The term "ready to transmit" is defined in 3GPP TS 04.13.

Then the channel is released.

## Maximum Duration of Test

2 minutes.

## Expected Sequence

| Step | Direction | Message                       | Comments                                                                                                                                                                                                                                                                                                                                                                                                                                                                  |
|------|-----------|-------------------------------|---------------------------------------------------------------------------------------------------------------------------------------------------------------------------------------------------------------------------------------------------------------------------------------------------------------------------------------------------------------------------------------------------------------------------------------------------------------------------|
| 1    | MS        |                               | The MS is switched off (or has its power removed).                                                                                                                                                                                                                                                                                                                                                                                                                        |
| 2    | SS        |                               | IMSI attach-detach flag changed.                                                                                                                                                                                                                                                                                                                                                                                                                                          |
| 3    | MS        |                               | The MS is switched on (or its power is re-applied).                                                                                                                                                                                                                                                                                                                                                                                                                       |
| 2    | MS -> SS  | CHANNEL REQUEST               | "Establishment cause": Location updating.                                                                                                                                                                                                                                                                                                                                                                                                                                 |
| 3    | SS -> MS  | IMMEDIATE ASSIGNMENT          |                                                                                                                                                                                                                                                                                                                                                                                                                                                                           |
| 4    | MS -> SS  | LOCATION UPDATING REQUEST     | "location updating type" = normal, "CKSN" = CKSN1, "location area identification" = a, "mobile station classmark 1" and "mobile station classmark 2" including settings for ES IND and SoLSA and "mobile identity" = TMSI1.                                                                                                                                                                                                                                               |
| 5    | SS -> MS  | UA(LOCATION UPDATING REQUEST) |                                                                                                                                                                                                                                                                                                                                                                                                                                                                           |
| 6    | MS -> SS  | CLASSMARK CHANGE              | Shall be ready to transmit (see 3GPP TS 05.10 subclause 06.10) within 40 ms after the completion of step 4. Shall indicate the MS frequency and power capabilities<br>Note: In this case 'ready to transmit' shall result in the actual transmission of the Classmark Change 51 frames later (51 * 4.62ms = 235.62 ms). Therefore receipt of the Classmark Change within 250ms of step 4 is required. "mobile station classmark 2" includes settings for ES IND and SoLSA |
| 7    | SS -> MS  | LOCATION UPDATING ACCEPT      | "Mobile identity" = new TMSI (=TMSI2).                                                                                                                                                                                                                                                                                                                                                                                                                                    |
| 8    | MS -> SS  | TMSI REALLOCATION COMPLETE    |                                                                                                                                                                                                                                                                                                                                                                                                                                                                           |
| 9    | SS -> MS  | CLASSMARK ENQUIRY             |                                                                                                                                                                                                                                                                                                                                                                                                                                                                           |
| 10   | MS -> SS  | CLASSMARK CHANGE              | Contents as defined in step 6. This message shall be ready to be transmitted before 300 ms after the completion of step 9.                                                                                                                                                                                                                                                                                                                                                |
| 11   | SS -> MS  | CHANNEL RELEASE               |                                                                                                                                                                                                                                                                                                                                                                                                                                                                           |

Specific message contents:

#### LOCATION UPDATING REQUEST

| Information element                                          | Value/remark                                                                |
|--------------------------------------------------------------|-----------------------------------------------------------------------------|
| as default except:<br>Mobile station Classmark 1<br>- ES IND | Controlled Early Classmark Sending option is implemented                    |
| Mobile station Classmark 2<br>- ES IND                       |                                                                             |
| - SoLSA                                                      | Controlled Early Classmark Sending option is implemented<br>SoLSA supported |

#### CLASSMARK CHANGE

| Information element                                                   | Value/remark                                                          |
|-----------------------------------------------------------------------|-----------------------------------------------------------------------|
| as default except:<br>Mobile station Classmark 2<br>-ES IND<br>-SoLSA | Controlled Early Classmark Sending is implemented.<br>SoLSA supported |

### 26.15.3 SoLSA signalling / MM

#### 26.15.3.1 SoLSA signalling / MM / location updating

This procedure is used to register the MS in the network. If it is not performed correctly, no call can be established.

##### 26.15.3.1.1 Location updating / accepted

To inform the network of the MSs additional SoLSA capability, the SoLSA MS has to send a CLASSMARK CHANGE as soon as possible during a normal location update procedure.

##### 26.15.3.1.1.1 Conformance requirement

If the network accepts a location updating from the Mobile where the ES IND bit is set to 1 in the Classmark 1 and the Classmark 2 information element, the SoLSA bit is set to 1 in the classmark 2 information element and the Early Classmark Sending Control bit is set to high in SI3 Rest Octets, then the MS shall send, on the first occasion, the CLASSMARK CHANGE message.

During a contention resolution procedure, if the last timeslot of the block containing a L2 UA frame occurs at time T, then the MS shall be ready to transmit the CLASSMARK CHANGE before T + 40 ms.

The Mobile Station shall, after receiving a Location updating Accept message, store the relevant received informations and answer correctly to a paging request from the network.

This test is applicable for any SoLSA MSs with an LSA SIM supporting the SoLSA operations.

#### Reference(s)

3GPP TS 24.008 subclauses 4.4.4.6, 9.2.15, 10.5.1.5 and 10.5.1.6.

3GPP TS 04.18 subclauses 3.3.1.1.4.1, 9.1.11 and 10.5.2.34.

##### 26.15.3.1.1.2 Test purpose

To verify that the SoLSA MS supports "early classmark sending procedure", e.g. sending information to the network about SoLSA support during location update procedure.



## 26.15.3.1.1.3 Method of test

## Initial conditions:

## System Simulator:

Two cells, A and B, belonging to different location areas with location area identification a and b of the same PLMN.

IMSI attach/detach is allowed in both cells.

The T3212 time-out value is 1/10 hour in both cells.

## Mobile Station:

The MS has a valid TMSI (=TMSI1) and CKSN (=CKSN1). It is "idle updated" on cell A.

## Related PICS/PIXIT statement(s)

- Support of SoLSA.

## Foreseen final state of the MS

The MS has no valid TMSI. It has valid CKSN and Kc. It is "idle, updated" on cell B.

## Test Procedure

The MS is made to select cell B. A normal location updating with TMSI reallocation is performed in cell B. The channel is released. The SS checks, by paging, that the MS has stored the newly allocated TMSI. The channel is released. The MS is made to select cell A. A normal location updating is performed in cell A. The LOCATION UPDATING ACCEPT message contains neither IMSI nor TMSI. The SS checks, by paging, that the MS has kept the old TMSI. The channel is released. The MS is made to select cell B. A normal location updating is performed in cell B. The LOCATION UPDATING ACCEPT message contains an IMSI. The SS checks, by paging, that the MS has deleted its TMSI and responds to paging with IMSI.

## Maximum duration of test

4 minutes.

## Expected sequence

| Step | Direction | Message                       | Comments                                                                                                                                                                                                                                                                                                                                                                                                                                                                    |
|------|-----------|-------------------------------|-----------------------------------------------------------------------------------------------------------------------------------------------------------------------------------------------------------------------------------------------------------------------------------------------------------------------------------------------------------------------------------------------------------------------------------------------------------------------------|
| 1    | SS        |                               | The RF level of cell A is lowered until the MS selects cell B.                                                                                                                                                                                                                                                                                                                                                                                                              |
| 2    | MS -> SS  | CHANNEL REQUEST               | "Establishment cause": Location updating.                                                                                                                                                                                                                                                                                                                                                                                                                                   |
| 3    | SS -> MS  | IMMEDIATE ASSIGNMENT          |                                                                                                                                                                                                                                                                                                                                                                                                                                                                             |
| 4    | MS -> SS  | LOCATION UPDATING REQUEST     | "location updating type" = normal, "CKSN" = CKSN1, "location area identification" = a, "mobile station classmark 1" and "mobile station classmark 2" including settings for ES IND and SoLSA and "mobile identity" = TMSI1.                                                                                                                                                                                                                                                 |
| 5    | SS -> MS  | UA(LOCATION UPDATING REQUEST) |                                                                                                                                                                                                                                                                                                                                                                                                                                                                             |
| 6    | MS -> SS  | CLASSMARK CHANGE              | Shall be ready to transmit (see 3GPP TS 05.10 subclause 06.10) within 40 ms after the completion of step 4. Shall indicate the MS frequency and power capabilities<br>Note: In this case 'ready to transmit' shall result in the actual transmission of the Classmark Change 51 frames later (51 * 4.62ms = 235.62 ms). Therefore receipt of the Classmark Change within 250ms of step 4 is required. "mobile station classmark 2" includes settings for ES IND and SoLSA   |
| 7    | SS -> MS  | LOCATION UPDATING ACCEPT      | "Mobile identity" = new TMSI (=TMSI2), LAI = b.                                                                                                                                                                                                                                                                                                                                                                                                                             |
| 8    | MS -> SS  | TMSI REALLOCATION COMPLETE    |                                                                                                                                                                                                                                                                                                                                                                                                                                                                             |
| 9    | SS -> MS  | CHANNEL RELEASE               | After the sending of this message, the SS waits for the disconnection of the main signalling link. The SS waits an amount of time which is enough to guarantee that the MS is in service.                                                                                                                                                                                                                                                                                   |
| 10   | SS -> MS  | PAGING REQUEST TYPE 1         | "Mobile identity" IE contains the new TMSI (= TMSI2).                                                                                                                                                                                                                                                                                                                                                                                                                       |
| 11   | MS -> SS  | CHANNEL REQUEST               |                                                                                                                                                                                                                                                                                                                                                                                                                                                                             |
| 12   | SS -> MS  | IMMEDIATE ASSIGNMENT          |                                                                                                                                                                                                                                                                                                                                                                                                                                                                             |
| 13   | MS -> SS  | SABM (PAGING RESPONSE)        | "Mobile identity" IE contains the new TMSI (= TMSI2). "mobile station classmark 2" including settings for ES IND and SoLSA                                                                                                                                                                                                                                                                                                                                                  |
| 14   | SS -> MS  | UA (PAGING RESPONSE)          |                                                                                                                                                                                                                                                                                                                                                                                                                                                                             |
| 15   | MS -> SS  | CLASSMARK CHANGE              | Shall be ready to transmit (see 3GPP TS 05.10 subclause 06.10) within 40 ms after the completion of step 13. Shall indicate the MS frequency and power capabilities<br>Note: In this case 'ready to transmit' shall result in the actual transmission of the Classmark Change 51 frames later (51 * 4.62ms = 235.62 ms). Therefore receipt of the Classmark Change within 250ms of step 13 is required. "mobile station classmark 2" includes settings for ES IND and SoLSA |
| 16   | SS -> MS  | CHANNEL RELEASE               | After the sending of this message, the SS waits for the disconnection of the main signalling link.                                                                                                                                                                                                                                                                                                                                                                          |
| 17   | SS        |                               | The RF level of cell B is lowered until the MS selects cell A.                                                                                                                                                                                                                                                                                                                                                                                                              |
| 18   | MS -> SS  | CHANNEL REQUEST               | "Establishment cause": Location updating                                                                                                                                                                                                                                                                                                                                                                                                                                    |

| Step | Direction | Message                       | Comments                                                                                                                                                                                                                                                                                                                                                                                                                                                                    |
|------|-----------|-------------------------------|-----------------------------------------------------------------------------------------------------------------------------------------------------------------------------------------------------------------------------------------------------------------------------------------------------------------------------------------------------------------------------------------------------------------------------------------------------------------------------|
| 19   | SS -> MS  | IMMEDIATE ASSIGNMENT          |                                                                                                                                                                                                                                                                                                                                                                                                                                                                             |
| 20   | MS -> SS  | LOCATION UPDATING REQUEST     | "location updating type" = normal, "CKSN" = CKSN1, "location area identification" = b, "mobile station classmark 1" and "mobile station classmark 2" including settings for ES IND and SoLSA and "mobile identity" = TMSI2.                                                                                                                                                                                                                                                 |
| 21   | SS -> MS  | UA(LOCATION UPDATING REQUEST) |                                                                                                                                                                                                                                                                                                                                                                                                                                                                             |
| 22   | MS -> SS  | CLASSMARK CHANGE              | Shall be ready to transmit (see 3GPP TS 05.10 subclause 06.10) within 40 ms after the completion of step 20. Shall indicate the MS frequency and power capabilities<br>Note: In this case 'ready to transmit' shall result in the actual transmission of the Classmark Change 51 frames later (51 * 4.62ms = 235.62 ms). Therefore receipt of the Classmark Change within 250ms of step 20 is required. "mobile station classmark 2" includes settings for ES IND and SoLSA |
| 23   | SS -> MS  | LOCATION UPDATING ACCEPT      | "Mobile identity" IE not included.                                                                                                                                                                                                                                                                                                                                                                                                                                          |
| 24   | SS -> MS  | CHANNEL RELEASE               | After the sending of this message, the SS waits for the disconnection of the main signalling link. The SS waits an amount of time which is enough to guarantee that the MS is in service.                                                                                                                                                                                                                                                                                   |
| 25   | SS -> MS  | PAGING REQUEST TYPE 1         | "Mobile identity" IE contains the TMSI (= TMSI2).                                                                                                                                                                                                                                                                                                                                                                                                                           |
| 26   | MS -> SS  | CHANNEL REQUEST               |                                                                                                                                                                                                                                                                                                                                                                                                                                                                             |
| 27   | SS -> MS  | IMMEDIATE ASSIGNMENT          |                                                                                                                                                                                                                                                                                                                                                                                                                                                                             |
| 28   | MS -> SS  | SABM (PAGING RESPONSE)        | "Mobile identity" IE contains the TMSI (= TMSI2).<br>"mobile station classmark 2" including settings for ES IND and SoLSA                                                                                                                                                                                                                                                                                                                                                   |
| 29   | SS -> MS  | UA (PAGING RESPONSE)          |                                                                                                                                                                                                                                                                                                                                                                                                                                                                             |
| 30   | MS -> SS  | CLASSMARK CHANGE              | Shall be ready to transmit (see 3GPP TS 05.10 subclause 06.10) within 40 ms after the completion of step 28. Shall indicate the MS frequency and power capabilities<br>Note: In this case 'ready to transmit' shall result in the actual transmission of the Classmark Change 51 frames later (51 * 4.62ms = 235.62 ms). Therefore receipt of the Classmark Change within 250ms of step 28 is required. "mobile station classmark 2" includes settings for ES IND and SoLSA |
| 31   | SS -> MS  | CHANNEL RELEASE               | After the sending of this message, the SS waits for the disconnection of the main signalling link.                                                                                                                                                                                                                                                                                                                                                                          |
| 32   | SS        |                               | The RF level of cell A is lowered until the MS selects cell B.                                                                                                                                                                                                                                                                                                                                                                                                              |
| 33   | MS -> SS  | CHANNEL REQUEST               | "Establishment cause": Location updating.                                                                                                                                                                                                                                                                                                                                                                                                                                   |
| 34   | SS -> MS  | IMMEDIATE ASSIGNMENT          |                                                                                                                                                                                                                                                                                                                                                                                                                                                                             |
| 35   | MS -> SS  | LOCATION UPDATING REQUEST     | "location updating type" = normal, "CKSN" = CKSN1, "location area identification" = a, "mobile station classmark 1" and "mobile station classmark 2" including settings for ES IND and SoLSA and "mobile identity" = TMSI2.                                                                                                                                                                                                                                                 |
| 36   | SS -> MS  | UA(LOCATION UPDATING REQUEST) | "Mobile identity" IE contains IMSI.                                                                                                                                                                                                                                                                                                                                                                                                                                         |
| 37   | MS -> SS  | CLASSMARK CHANGE              | Shall be ready to transmit (see 3GPP TS 05.10 subclause 06.10) within 40 ms after the completion of step 35. Shall indicate the MS frequency and power capabilities<br>Note: In this case 'ready to transmit' shall result in the actual transmission of the Classmark Change 51 frames later (51 * 4.62ms = 235.62 ms). Therefore receipt of the Classmark Change within 250ms of step 35 is required. "mobile station classmark 2" includes settings for ES IND and SoLSA |
| 38   | SS -> MS  | LOCATION UPDATING ACCEPT      | "Mobile identity" IE contains IMSI.                                                                                                                                                                                                                                                                                                                                                                                                                                         |

| Step     | Direction      | Message                | Comments                                                                                                                                                                                                                                                                                                                                                                                                                                                                       |
|----------|----------------|------------------------|--------------------------------------------------------------------------------------------------------------------------------------------------------------------------------------------------------------------------------------------------------------------------------------------------------------------------------------------------------------------------------------------------------------------------------------------------------------------------------|
| 39       | SS -> MS       | CHANNEL RELEASE        | After the sending of this message, the SS waits for the disconnection of the main signalling link. The SS waits an amount of time which is enough to guarantee that the MS is in service.                                                                                                                                                                                                                                                                                      |
| 40<br>41 | SS -> MS<br>MS | PAGING REQUEST TYPE 1  | "Mobile identity" IE contains the old TMSI (= TMSI2). The MS shall ignore this message. This is checked during 5 seconds.                                                                                                                                                                                                                                                                                                                                                      |
| 42       | SS -> MS       | PAGING REQUEST TYPE 1  | "Mobile identity" IE contains the IMSI.                                                                                                                                                                                                                                                                                                                                                                                                                                        |
| 43       | MS -> SS       | CHANNEL REQUEST        |                                                                                                                                                                                                                                                                                                                                                                                                                                                                                |
| 44       | SS -> MS       | IMMEDIATE ASSIGNMENT   |                                                                                                                                                                                                                                                                                                                                                                                                                                                                                |
| 45       | MS -> SS       | SABM (PAGING RESPONSE) | "Mobile identity" IE contains the IMSI.<br>"mobile station classmark 2" including settings for ES IND and SoLSA                                                                                                                                                                                                                                                                                                                                                                |
| 46       | SS -> MS       | UA (PAGING RESPONSE)   |                                                                                                                                                                                                                                                                                                                                                                                                                                                                                |
| 47       | MS -> SS       | CLASSMARK CHANGE       | Shall be ready to transmit (see 3GPP TS 05.10 subclause 06.10) within 40 ms after the completion of step 45. Shall indicate the MS frequency and power capabilities<br>Note: In this case 'ready to transmit' shall result in the actual transmission of the Classmark Change 51 frames later (51 * 4.62ms = 235.62 ms). Therefore receipt of the Classmark Change within 250ms of step 45 is required.<br>"mobile station classmark 2" includes settings for ES IND and SoLSA |
| 48       | SS -> MS       | CHANNEL RELEASE        | After the sending of this message, the SS waits for the disconnection of the main signalling link.                                                                                                                                                                                                                                                                                                                                                                             |

Specific message contents:

#### LOCATION UPDATING REQUEST

| Information element                                          | Value/remark                                             |
|--------------------------------------------------------------|----------------------------------------------------------|
| as default except:<br>Mobile station Classmark 1<br>- ES IND | Controlled Early Classmark Sending option is implemented |
| Mobile station Classmark 2<br>- ES IND                       | Controlled Early Classmark Sending option is implemented |
| - SoLSA                                                      | SoLSA supported                                          |

#### CLASSMARK CHANGE

| Information element                                                   | Value/remark                                                          |
|-----------------------------------------------------------------------|-----------------------------------------------------------------------|
| as default except:<br>Mobile station Classmark 2<br>-ES IND<br>-SoLSA | Controlled Early Classmark Sending is implemented.<br>SoLSA supported |

## PAGING RESPONSE

| Information element                             | Value/remark                                                                    |
|-------------------------------------------------|---------------------------------------------------------------------------------|
| Protocol Discriminator                          | RR management                                                                   |
| Ciphering Key Sequence number<br>- Key Sequence | Key sequence number previously allocated to MS, or "111" if no key is available |
| Mobile station Classmark 2<br>- ES IND          | Shall indicate early autonomous sending of CLASSMARK CHANGE<br>SoLSA supported  |
| - SoLSA                                         |                                                                                 |
| Mobile Identity                                 | Even                                                                            |
| - odd/even                                      | TMSI                                                                            |
| - Type of identity                              | TMSI previously allocated to MS                                                 |
| - Identity digits                               |                                                                                 |

## 26.15.3.2 SoLSA signalling / MM / MM information

## 26.15.3.2.1 General remark

1. The network has total control of the LSA indication in active mode.
2. Whatever the System Informations are, the LSA ID transmitted in the MM Information message has higher priority.
3. The indication of the current LSA in active mode is independent from the setting of the configurations parameters "LSA indication in idle mode" and "idle mode support" stored in the SIM in EF<sub>SLL</sub> (see 3GPP TS 11.11, subclause 10.4.1.2).

## 26.15.3.2.2 Definition and applicability

The SoLSA MS in active mode may inform the user whether or not the serving cell is an LSA cell. The information about a serving cell is indicated in the display of the SoLSA MS.

The change out of an LSA or into an LSA may be indicated by the SoLSA MS, e.g. using a beep.

## 26.15.3.2.3 Conformance requirement

1. It shall be possible to assign a subscriber defined identifier by the operator to each LSA (alphanumeric text up to 10 characters), which can be provided to the user in idle and active mode. As an MS manufacturer option the user may assign an icon or another form of indication to each LSA.

It shall be possible to indicate a change of localised service area during idle and active mode.

The indication is a network option (activated/deactivated by the network).

2. The network decides when to send a notification to the MS about a change of current LSA. The information will be sent from the MSC to the MS and will contain the LSA ID. This is done by adding the LSA ID of the current cell to the MM INFORMATION message. If no LSA ID is included in the MM Information message the MS shall assume that the current cell does not belong to any of the allowed LSAs for the subscriber.

The indication towards the user is optional and can be heard as e.g. a beep in the receiver or by displaying the stored LSA name that corresponds to the received LSA ID.

3. The MM INFORMATION message support is optional in the network. The MM information procedure may be invoked by the network at any time during an RR connection.

The MM information procedure consists only of the MM INFORMATION message sent from the network to the mobile station. During an RR connection, the network shall send none, one, or more MM INFORMATION messages to the mobile station. If more than one MM INFORMATION message is sent, the messages need not have the same content.

NOTE: The network may be able to select particular instants where it can send the MM INFORMATION message without adding delay to, or interrupting, any CM layer transaction, e.g. immediately after the AUTHENTICATION REQUEST message.

When the mobile station (supporting the MM INFORMATION message) receives an MM INFORMATION message, it shall accept the message and optionally use the contents to update appropriate information stored within the mobile station.

If the mobile station does not support the MM INFORMATION message the mobile station shall ignore the contents of the message and return an MM STATUS message with cause #97.

4. This IE (LSA Identity IE) may be sent by the network. The contents of this IE indicate the LSA identity of the serving cell.
5. The form of display and indication are left to manufacturer's choice.
6. If the Length of the LSA Identifier content is equal to 0, then no LSA ID is included. This is used to indicate that the MS has moved to an area where there is no LSA available for that MS.

## References

- Conformance requirement 1: 3GPP TS 02.43, subclause 4.2.1.  
 Conformance requirement 2: 3GPP TS 03.73, subclause 11.8.2.  
 Conformance requirement 3: 3GPP TS 24.008, subclause 4.3.6.  
 Conformance requirement 4: 3GPP TS 24.008, subclause 9.2.15a.5.  
 Conformance requirement 5: 3GPP TS 03.73, subclause 4.3.2.  
 Conformance requirement 6: 3GPP TS 24.008, subclause 10.5.3.11.

### 26.15.3.2.4 Test Purpose

To verify that the SoLSA MS correctly handles the LSA information received in MM INFORMATION and performs indication accordingly.

### 26.15.3.2.5 Method of test

#### 26.15.3.2.5.1 Initial Conditions

- a) The SoLSA MS is in the active state of a call (U10).
- b) The serving cell is cell 1 (carrier 1).
- c) Parameters: same default values defined in table 20.24.1, except for the following values:

| Parameter/condition | Carrier 1          |
|---------------------|--------------------|
| LSA ID              | 54, 9.000.000, 250 |
| LAC                 | 5                  |
| CI                  | 5000               |
| Matching LSA on SIM | LSA1, LSA3         |
| Escape PLMN         | No                 |

Run the following test procedure twice by using two different sets of initial conditions:

- with an LSA only SIM (see Definitions in subclause 20.24);
- with a normal LSA SIM (see Definitions in subclause 20.24).

#### 26.15.3.2.5.2 Test Procedure

- a) A MM INFORMATION message including the LSA Identity IE is sent by the SS. The LSA Identity IE contains the LSA ID = 54 (LSA stored in the SIM).
- b) A MM INFORMATION message including the LSA Identity IE is sent by the SS. The LSA Identity IE contains the LSA ID = 250 (LSA not stored in the SIM).
- c) A MM INFORMATION message including the LSA Identity IE is sent by the SS. The LSA Identity IE contains the LSA ID = 54 (LSA stored in the SIM).
- d) The SS sends an MM INFORMATION message without an LSA Identity IE.
- e) A MM INFORMATION message including the LSA Identity IE is sent by the SS. The LSA Identity IE contains the LSA ID = 54 (LSA stored in the SIM).
- f) The SS sends an MM INFORMATION message which contains an LSA Identity IE. The value of the Length of LSA Identifier (octet 2) is set to zero (i.e. there are no LSA IDs included).
- g) A MM INFORMATION message including the LSA Identity IE is sent by the SS. The LSA Identity IE contains the LSA ID = 54 (LSA stored in the SIM).
- h) A MM INFORMATION message including the LSA Identity IE is sent by the SS. The LSA Identity IE contains the LSA ID = 9.000.000 (LSA stored in the SIM).

#### 26.15.3.2.5.3 Related PICS/PIXIT statement(s)

- Support of SoLSA.
- Interface to the human user (p1 = Y/N).
- Way to indicate the identity of the current LSA to the human user (only applicable if the SoLSA MS has an interface to the human user).
- Way to indicate the change of the current LSA to the human user (only applicable if the SoLSA MS has an interface to the human user).

#### 26.15.3.2.5.4 Test Requirements

- 1) After step a) the SoLSA MS indicates a change of LSA (a subscribed LSA is entered).
- 2) After step b) the SoLSA MS indicates a change of LSA (a not subscribed LSA is entered).
- 3) After step c) the SoLSA MS indicates a change of LSA (a subscribed LSA is entered).
- 4) After step d) the SoLSA MS indicates a change of LSA (a not subscribed LSA is entered).
- 5) After step e) the SoLSA MS indicates a change of LSA (a subscribed LSA is entered).
- 6) After step f) the SoLSA MS indicates a change of LSA (a not subscribed LSA is entered).
- 7) After step g) the SoLSA MS indicates a change of LSA (a subscribed LSA is entered).
- 8) After step h) the SoLSA MS indicates a change of LSA (another subscribed LSA is entered).

### 26.15.4 SoLSA signalling / CC

#### 26.15.4.1 SoLSA signalling / CC / call re-establishment / call present

##### 26.15.4.1.1 Conformance requirement

- 1) If the call is in the "active" state or "mobile originating modify" state, the indication from MM that re-establishment is possible shall cause call control to request re-establishment from the MM-connection, suspend any further message to be sent and await the completion of the re-establishment procedure.

- 2) After the initial message the SoLSA MS shall send a CLASSMARK CHANGE message in the uplink block followed direct after the Layer 2 UA message sent from the network. The CLASSMARK CHANGE message shall contain information elements Mobile Station Classmark 2.
- 3) When the call control entity is notified that the MM-connection is re-established, it shall then resume the transmission of possibly suspended messages and resume user data exchange when an appropriate channel is available.

## References

3GPP TS 24.008, subclauses 4.5.1.6 and 5.5.4.2.

3GPP TS 04.18 subclause 3.3.1.1.4.1 and 9.1.11,

3GPP TS 03.73 subclause 11.4.1,

3GPP TS 24.008 subclauses 9.2.9, 9.2.15, 10.5.1.5 and 10.5.1.6.

3GPP TS 24.008, subclauses 4.5.1.6 and 5.5.4.3.

### 26.15.4.1.2 Test purpose

To verify that the SoLSA MS supports "early classmark sending procedure", e.g. sending information to the network about SoLSA support during the re-establishment of an ongoing call.

### 26.15.4.1.3 Method of test

#### Related PICS/PIXIT statements

- Support of SoLSA.
- supported teleservices.

#### Initial conditions

##### System Simulator:

The SS simulates cells A and B. The LAC of cell A is different from the LAC of cell B. The PLMN identities of cell A and B are equal.

The call re-establishment parameter concerning cell A is set to an arbitrary value.

Cell B is not barred, the RACH control parameters information element sent in SYSTEM INFORMATION TYPE 1 to 4 messages of cell A and B specifies "call reestablishment allowed in the cell", the NCC of cell B is indicated as permitted in the PLMN permitted information element of SYSTEM INFORMATION TYPE 2 and 6 messages of cell A. Cell B is indicated as a neighbour cell of cell A in SYSTEM INFORMATION TYPE 2 and 5 messages of cell A. Cell reselect hysteresis parameter of cell A is set to zero.

##### Mobile Station:

The MS is in MM-state "idle, updated" with valid TMSI and CKSN on cell A.

#### Foreseen final state of the MS

The MS is in MM-state "idle, updated" with valid TMSI and CKSN.

#### Maximum duration of test

1 minute.



## Test procedure

The MS is brought to active state by using procedure 26.9.2, "structured procedures, MS originated call, early assignment". The RF level of cell A is lowered so that cell B is to be selected (when the MS performs re-establishment after radio link failure), while keeping the C1 and C2 of cell A greater than zero. SS waits for at least 5 seconds. Then the SS stops transmission on the TCH/SACCH. The MS shall re-establish the call on cell B using a CM RE-ESTABLISHMENT message. The SS performs ciphering mode setting and assignment procedures. The MS shall through-connect the appropriate bearer channel. Then, the call is cleared by the SS.

## Expected sequence

| Step | Direction | Message                         | Comments                                                                                                                                                                                                                                                                                                                                                                                                                            |
|------|-----------|---------------------------------|-------------------------------------------------------------------------------------------------------------------------------------------------------------------------------------------------------------------------------------------------------------------------------------------------------------------------------------------------------------------------------------------------------------------------------------|
| 1    |           |                                 | Steps 1-21 of test case 26.15.3.1 are performed (the appropriate bearer channel is through connected in both directions in TCH)                                                                                                                                                                                                                                                                                                     |
| 2    | SS        |                                 | The RF level of cell A is lowered. The SS waits at least 5 seconds. The SS stops transmission on the TCH/SACCH.                                                                                                                                                                                                                                                                                                                     |
| 3    | MS -> SS  | CHANNEL REQUEST                 | this is sent on cell B. Establ. Cause shall be "call re-establishment; TCH/F was in use,..."                                                                                                                                                                                                                                                                                                                                        |
| 4    | SS -> MS  | IMMEDIATE ASSIGNMENT            |                                                                                                                                                                                                                                                                                                                                                                                                                                     |
| 5    | MS -> SS  | CM REESTABLISHMENT REQUEST      | note specific message contents                                                                                                                                                                                                                                                                                                                                                                                                      |
| 6    | SS -> MS  | UA (CM REESTABLISHMENT REQUEST) |                                                                                                                                                                                                                                                                                                                                                                                                                                     |
| 7    | MS -> SS  | CLASSMARK CHANGE                | Shall be ready to transmit (see 3GPP TS 05.10 subclause 06.10) within 40 ms after the completion of step 5. "mobile station classmark 2" includes settings for ES IND and SoLSA<br>Note: In this case 'ready to transmit' shall result in the actual transmission of the Classmark Change 51 frames later ( $51 * 4.62\text{ms} = 235.62\text{ms}$ ). Therefore receipt of the Classmark Change within 250ms of step 5 is required. |
| 7    | SS -> MS  | CIPHERING MODE COMMAND          | SS starts deciphering after sending the message.                                                                                                                                                                                                                                                                                                                                                                                    |
| 8    | MS -> SS  | CIPHERING MODE COMPLETE         | Shall be sent enciphered. All following messages shall be sent enciphered.                                                                                                                                                                                                                                                                                                                                                          |
| 9    | SS        |                                 | SS starts ciphering.                                                                                                                                                                                                                                                                                                                                                                                                                |
| 10   | SS -> MS  | ASSIGNMENT COMMAND              |                                                                                                                                                                                                                                                                                                                                                                                                                                     |
| 11   | MS -> SS  | ASSIGNMENT COMPLETE             |                                                                                                                                                                                                                                                                                                                                                                                                                                     |
| 12   | MS        |                                 | The appropriate bearer channel is through connected in both directions.                                                                                                                                                                                                                                                                                                                                                             |
| 13   | SS -> MS  | DISCONNECT                      | with cause value "Normal"                                                                                                                                                                                                                                                                                                                                                                                                           |
| 14   | MS -> SS  | RELEASE                         |                                                                                                                                                                                                                                                                                                                                                                                                                                     |
| 15   | SS -> MS  | RELEASE COMPLETE                |                                                                                                                                                                                                                                                                                                                                                                                                                                     |
| 16   | SS -> MS  | CHANNEL RELEASE                 | The main signalling link is released.                                                                                                                                                                                                                                                                                                                                                                                               |

## Specific message contents:

## CM RE-ESTABLISHMENT REQUEST

| Information element           | Value/remark                                                                          |
|-------------------------------|---------------------------------------------------------------------------------------|
| Protocol discriminator        | Mobility Management                                                                   |
| Skip indicator                | Encoded as zeroes                                                                     |
| Message type                  | CM RE-ESTABLISHMENT REQUEST                                                           |
| Ciphering key sequence number | The CKSN which the MS was allocated in step 6 of the procedure of subclause 26.15.3.1 |
| Spare half octet              | zero                                                                                  |
| Mobile station Classmark 2    |                                                                                       |
| - ES IND                      | Shall indicate early autonomous sending of CLASSMARK CHANGE                           |
| - SoLSA                       | SoLSA supported                                                                       |
| Mobile identity               | The TMSI that the MS is having initially                                              |
| Location area identification  | Corresponding the LAI of cell A                                                       |

## CLASSMARK CHANGE

| Information element                                                   | Value/remark                                                          |
|-----------------------------------------------------------------------|-----------------------------------------------------------------------|
| as default except:<br>Mobile station Classmark 2<br>-ES IND<br>-SoLSA | Controlled Early Classmark Sending is implemented.<br>SoLSA supported |

## 26.15.5 SoLSA signalling / structured procedures

These tests applies only to SoLSA mobile stations.

### 26.15.5.1 SoLSA signalling / structured procedures / MS originated call / early assignment

#### 26.15.5.1.1 Conformance requirements

- 1) An MS in MM state "idle, updated" and in RR idle mode, when made to initiate a call, if it provides a human interface, shall display the dialled number.
- 2) An MS in MM state "idle, updated" and in RR idle mode, when made to initiate a call for a selected teleservice that is supported by the MS, shall start to initiate the immediate assignment procedure by sending a CHANNEL REQUEST message with correct establishment cause.
- 3) After the initial message the SoLSA MS shall send a CLASSMARK CHANGE message in the uplink block followed direct after the Layer 2 UA message sent from the network. The CLASSMARK CHANGE message shall contain information elements Mobile Station Classmark 2.
- 4) Subsequently after establishment of an MM connection, the MS shall send a SETUP message with correct parameters.
- 5) The call control entity of the Mobile Station in the "call initiated" state, in the "mobile originating call proceeding" state or in the "call delivered" state, shall, upon receipt of a CONNECT message:
  - attach the user connection to the radio path;
  - return a CONNECT ACKNOWLEDGE message.
- 6) Subsequently when the network initiates call clearing by sending a DISCONNECT message, the MS shall proceed to release the call by sending a RELEASE message.
- 7) On receipt of a CHANNEL RELEASE message, the MS shall disconnect the main signalling link.

#### References

- Conformance requirement 1: 3GPP TS 02.07 subclause B.1.1.
- Conformance requirement 2: 3GPP TS 04.18 subclause 3.3.1.1.
- Conformance requirement 3: 3GPP TS 04.18 subclauses 3.3.1.1.4.1 and 9.1.11,  
3GPP TS 03.73 subclause 11.4.1,  
3GPP TS 24.008 subclauses 9.2.9, 9.2.15, 10.5.1.5 and 10.5.1.6.
- Conformance requirement 4: 3GPP TS 24.008 subclause 5.2.1.
- Conformance requirement 5: 3GPP TS 24.008 subclause 5.2.1.6.
- Conformance requirement 6: 3GPP TS 24.008 subclause 5.4.4.
- Conformance requirement 7: 3GPP TS 04.18 subclause 3.4.13.1.

### 26.15.5.1.2 Test purpose

To verify that the SoLSA MS supports "early classmark sending procedure", e.g. sending information to the network about SoLSA support during a mobile originating call (MOC) with early assignment procedure.

### 26.15.5.1.3 Method of test

#### Related PICS/PIXIT Statements

- Support of SoLSA.
- Supported rates (full rate/half rate).
- Supported speech versions (full rate version 1, full rate version 2, half rate version 1).
- Interface to the human user (p1 = Y/N).
- Way to display the called number (only applicable if the MS has an interface to the human user).
- Way to indicate alerting (only applicable if the MS supports the feature).
- SS version.
- Supported teleservices.
- Classmark.

#### Initial Conditions

System Simulator:

1 cell, default parameters.

Mobile Station:

The MS is in MM-state "idle, updated" with valid TMSI and CKSN.

#### Foreseen Final State of the MS

The MS is in MM-state "idle, updated" with valid TMSI and CKSN.

#### Test procedure

The following test is performed for all rates (full rate/half rate) supported by the MS:

- A teleservice is selected that is supported by the MS; if the MS supports speech, the selected teleservice is speech. If necessary, the MS is configured for that teleservice.
- The MS is made to initiate a call on any frequency band supported by the MS. The call is established with early assignment. Having reached the active state, the call is cleared by the SS.

#### Maximum Duration of Test

1 minute.

## Expected Sequence

| Step | Direction | Message                 | Comments                                                                                                                                                                                                                                                                                                                                                                                                           |
|------|-----------|-------------------------|--------------------------------------------------------------------------------------------------------------------------------------------------------------------------------------------------------------------------------------------------------------------------------------------------------------------------------------------------------------------------------------------------------------------|
| 1    | MS        |                         | The "called number" is entered                                                                                                                                                                                                                                                                                                                                                                                     |
| 2    | MS        |                         | If p1 = Y, the MS must display the called number in the way defined in PICS/PIXIT.                                                                                                                                                                                                                                                                                                                                 |
| 3    | MS -> SS  | CHANNEL REQUEST         | Establishment cause is "originating call and the network does not set the NECI bit to 1".                                                                                                                                                                                                                                                                                                                          |
| 4    | SS -> MS  | IMMEDIATE ASSIGNMENT    |                                                                                                                                                                                                                                                                                                                                                                                                                    |
| 5    | MS -> SS  | CM SERVICE REQUEST      | Message is contained in SABM. Indicating early sending of CLASSMARK CHANGE and SoLSA support                                                                                                                                                                                                                                                                                                                       |
| 6    | SS -> MS  | UA (CM SERVICE REQUEST) |                                                                                                                                                                                                                                                                                                                                                                                                                    |
| 7    | MS -> SS  | CLASSMARK CHANGE        | Shall be ready to transmit (see 3GPP TS 05.10 subclause 06.10) within 40 ms after the completion of step 5. "mobile station classmark 2" includes settings for ES IND and SoLSA<br>Note: In this case 'ready to transmit' shall result in the actual transmission of the Classmark Change 51 frames later (51 * 4.62ms = 235.62 ms). Therefore receipt of the Classmark Change within 250ms of step 5 is required. |
| 8    | SS -> MS  | AUTHENTICATION REQUEST  |                                                                                                                                                                                                                                                                                                                                                                                                                    |
| 9    | MS -> SS  | AUTHENTICATION RESP     | SRES specifies correct value.                                                                                                                                                                                                                                                                                                                                                                                      |
| 10   | SS -> MS  | CIPHERING MODE COMMAND  | SS starts deciphering after sending the message.                                                                                                                                                                                                                                                                                                                                                                   |
| 11   | MS -> SS  | CIPHERING MODE COMPLETE | Shall be sent enciphered. All following messages shall be sent enciphered.                                                                                                                                                                                                                                                                                                                                         |
| 12   | SS        |                         | SS starts ciphering.                                                                                                                                                                                                                                                                                                                                                                                               |
| 13   | MS -> SS  | SETUP                   |                                                                                                                                                                                                                                                                                                                                                                                                                    |
| 14   | SS -> MS  | CALL PROCEEDING         |                                                                                                                                                                                                                                                                                                                                                                                                                    |
| 15   | SS -> MS  | ASSIGNMENT COMMAND      |                                                                                                                                                                                                                                                                                                                                                                                                                    |
| 16   | MS -> SS  | ASSIGNMENT COMPLETE     |                                                                                                                                                                                                                                                                                                                                                                                                                    |
| 17   | SS -> MS  | ALERTING                |                                                                                                                                                                                                                                                                                                                                                                                                                    |
| 18   | MS        |                         | Depending on the PICS, an alerting indication is given                                                                                                                                                                                                                                                                                                                                                             |
| 19   | SS -> MS  | CONNECT                 |                                                                                                                                                                                                                                                                                                                                                                                                                    |
| 20   | MS -> SS  | CONNECT ACKNOWLEDGE     |                                                                                                                                                                                                                                                                                                                                                                                                                    |
| 21   | MS        |                         | The appropriate bearer channel is through connected in both directions.                                                                                                                                                                                                                                                                                                                                            |
| 22   | SS -> MS  | DISCONNECT              |                                                                                                                                                                                                                                                                                                                                                                                                                    |
| 23   | MS -> SS  | RELEASE                 |                                                                                                                                                                                                                                                                                                                                                                                                                    |
| 24   | SS -> MS  | RELEASE COMPLETE        |                                                                                                                                                                                                                                                                                                                                                                                                                    |
| 25   | SS -> MS  | CHANNEL RELEASE         | The main signalling link is released.                                                                                                                                                                                                                                                                                                                                                                              |

## Specific Message Contents:

## CM SERVICE REQUEST

| Information element                                                     | Value/remark                                                                   |
|-------------------------------------------------------------------------|--------------------------------------------------------------------------------|
| as default except:<br>Mobile station Classmark 2<br>- ES IND<br>- SoLSA | Shall indicate early autonomous sending of CLASSMARK CHANGE<br>SoLSA supported |

## CLASSMARK CHANGE

| Information element                                                   | Value/remark                                                          |
|-----------------------------------------------------------------------|-----------------------------------------------------------------------|
| as default except:<br>Mobile station Classmark 2<br>-ES IND<br>-SoLSA | Controlled Early Classmark Sending is implemented.<br>SoLSA supported |

## 26.15.5.2 SoLSA signalling / structured procedures / MS originated call / late assignment

### 26.15.5.2.1 Conformance requirements

- 1) An MS in MM state "idle, updated" and in RR idle mode, when made to initiate a call, if it provides a human interface, shall display the dialled number.
- 2) An MS in MM state "idle, updated" and in RR idle mode, when made to initiate a call for a selected teleservice that is supported by the MS, shall start to initiate the immediate assignment procedure by sending a CHANNEL REQUEST message with correct establishment cause.
- 3) After the initial message the SoLSA MS shall send a CLASSMARK CHANGE message in the uplink block followed direct after the Layer 2 UA message sent from the network. The CLASSMARK CHANGE message shall contain information element Mobile Station Classmark 2.
- 4) Upon receipt of the ASSIGNMENT COMMAND message, the Mobile Station initiates a local end release of link layer connections, disconnects the physical channels, commands the switching to the assigned channels and initiates the establishment of lower layer connections (this includes the activation of the channels, their connection and the establishment of the data links). After the main signalling link is successfully established, the MS returns an ASSIGNMENT COMPLETE message, specifying cause "normal event", to the network on the main DCCCH.
- 5, 6) The call control entity of the Mobile Station in the "call initiated" state, in the "mobile originating call proceeding" state or in the "call delivered" state, shall, upon receipt of a CONNECT message:
  - attach the user connection to the radio path;
  - return a CONNECT ACKNOWLEDGE message.
- 7) Subsequently when the network initiates call clearing by sending a DISCONNECT message, the MS shall proceed to release the call by sending a RELEASE message.
- 8) On receipt of a CHANNEL RELEASE message, the MS shall disconnect the main signalling link.

### References

- Conformance requirement 1: 3GPP TS 02.07 subclause B.1.1.
- Conformance requirement 2: 3GPP TS 04.18 subclause 3.3.1.1.
- Conformance requirement 3: 3GPP TS 04.18 subclause 3.3.1.1.4.1 and 9.1.11,  
3GPP TS 03.73 subclause 11.4.1,  
3GPP TS 24.008 subclauses 9.2.9, 9.2.15, 10.5.1.5 and 10.5.1.6.
- Conformance requirement 4: 3GPP TS 04.18 subclauses 3.4.3.1 and 3.4.3.2.
- Conformance requirement 5: 3GPP TS 24.008 subclause 5.2.1.6.
- Conformance requirement 6: 3GPP TS 24.008 subclause 5.2.1.6.
- Conformance requirement 7: 3GPP TS 24.008 subclause 5.4.4.
- Conformance requirement 8: 3GPP TS 04.18 subclause 3.4.13.1.

### 26.15.5.2.2 Test purpose

To verify that the SoLSA MS supports "early classmark sending procedure", e.g. sending information to the network about SoLSA support during a mobile originating call (MOC) with late assignment procedure.

## 26.15.5.2.3 Method of test

## Related PICS/PIXIT Statements

- Support of SoLSA.
- Supported rates (full rate/half rate).
- Supported speech versions (full rate version 1, full rate version 2, half rate version 1).
- Interface to the human user (p1 = Y/N).
- Way to display the called number (only applicable if the MS has an interface to the human user).
- Way to indicate alerting (only applicable if the MS supports the feature).
- SS version.
- Supported teleservices.
- Classmark.

## Initial Conditions

## System Simulator:

1 cell, default parameters

## Mobile Station:

The MS is in MM-state "idle, updated" with valid TMSI and CKSN.

## Foreseen Final State of the MS

The MS is in MM-state "idle, updated" with valid TMSI and CKSN.

## Test procedure

The following test is performed for all rates (full rate/half rate) supported by the MS:

- A teleservice is selected that is supported by the MS; if the MS supports speech, the selected teleservice is speech. If necessary, the MS is configured for that teleservice.
- The MS is made to initiate a call on any frequency band supported by the MS. The call is established with late assignment. Having reached the active state, the call is cleared by the SS.

## Maximum Duration of Test

1 minute.

## Expected Sequence

| Step | Direction | Message                 | Comments                                                                                                                                                                                                                                                                                                                                                                                                           |
|------|-----------|-------------------------|--------------------------------------------------------------------------------------------------------------------------------------------------------------------------------------------------------------------------------------------------------------------------------------------------------------------------------------------------------------------------------------------------------------------|
| 1    | MS        |                         | The "called number" is entered                                                                                                                                                                                                                                                                                                                                                                                     |
| 2    | MS        |                         | If p1 = Y, the MS must display the called number in the way defined in PICS/PIXIT.                                                                                                                                                                                                                                                                                                                                 |
| 3    | MS -> SS  | CHANNEL REQUEST         | Establishment cause is "originating call and the network does not set the NECI bit to 1".                                                                                                                                                                                                                                                                                                                          |
| 4    | SS -> MS  | IMMEDIATE ASSIGNMENT    |                                                                                                                                                                                                                                                                                                                                                                                                                    |
| 5    | MS -> SS  | CM SERVICE REQUEST      | Message is contained in SABM. Indicating early sending of CLASSMARK CHANGE and SoLSA support                                                                                                                                                                                                                                                                                                                       |
| 6    | SS -> MS  | UA (CM SERVICE REQUEST) |                                                                                                                                                                                                                                                                                                                                                                                                                    |
| 7    | MS -> SS  | CLASSMARK CHANGE        | Shall be ready to transmit (see 3GPP TS 05.10 subclause 06.10) within 40 ms after the completion of step 5. "mobile station classmark 2" includes settings for ES IND and SoLSA<br>Note: In this case 'ready to transmit' shall result in the actual transmission of the Classmark Change 51 frames later (51 * 4.62ms = 235.62 ms). Therefore receipt of the Classmark Change within 250ms of step 5 is required. |
| 8    | SS -> MS  | AUTHENTICATION REQUEST  |                                                                                                                                                                                                                                                                                                                                                                                                                    |
| 9    | MS -> SS  | AUTHENTICATION RESP     | SRES specifies correct value.                                                                                                                                                                                                                                                                                                                                                                                      |
| 10   | SS -> MS  | CIPHERING MODE COMMAND  | SS starts deciphering after sending the message.                                                                                                                                                                                                                                                                                                                                                                   |
| 11   | MS -> SS  | CIPHERING MODE COMPLETE | Shall be sent enciphered. All following messages shall be sent enciphered.                                                                                                                                                                                                                                                                                                                                         |
| 12   | SS        |                         | SS starts ciphering.                                                                                                                                                                                                                                                                                                                                                                                               |
| 13   | MS -> SS  | SETUP                   |                                                                                                                                                                                                                                                                                                                                                                                                                    |
| 14   | SS -> MS  | CALL PROCEEDING         |                                                                                                                                                                                                                                                                                                                                                                                                                    |
| 15   | SS -> MS  | ALERTING                |                                                                                                                                                                                                                                                                                                                                                                                                                    |
| 16   | MS        |                         | Depending on the PICS, an alerting indication is given                                                                                                                                                                                                                                                                                                                                                             |
| 17   | SS -> MS  | ASSIGNMENT COMMAND      |                                                                                                                                                                                                                                                                                                                                                                                                                    |
| 18   | MS -> SS  | ASSIGNMENT COMPLETE     |                                                                                                                                                                                                                                                                                                                                                                                                                    |
| 19   | SS -> MS  | CONNECT                 |                                                                                                                                                                                                                                                                                                                                                                                                                    |
| 20   | MS -> SS  | CONNECT ACKNOWLEDGE     |                                                                                                                                                                                                                                                                                                                                                                                                                    |
| 21   | MS        |                         | The appropriate bearer channel is through connected in both directions.                                                                                                                                                                                                                                                                                                                                            |
| 22   | SS -> MS  | DISCONNECT              |                                                                                                                                                                                                                                                                                                                                                                                                                    |
| 23   | MS -> SS  | RELEASE                 |                                                                                                                                                                                                                                                                                                                                                                                                                    |
| 24   | SS -> MS  | RELEASE COMPLETE        |                                                                                                                                                                                                                                                                                                                                                                                                                    |
| 25   | SS -> MS  | CHANNEL RELEASE         | The main signalling link is released.                                                                                                                                                                                                                                                                                                                                                                              |

## Specific Message Contents:

## CM SERVICE REQUEST

| Information element                                                     | Value/remark                                                                   |
|-------------------------------------------------------------------------|--------------------------------------------------------------------------------|
| as default except:<br>Mobile station Classmark 2<br>- ES IND<br>- SoLSA | Shall indicate early autonomous sending of CLASSMARK CHANGE<br>SoLSA supported |

## CLASSMARK CHANGE

| Information element                                                   | Value/remark                                                          |
|-----------------------------------------------------------------------|-----------------------------------------------------------------------|
| as default except:<br>Mobile station Classmark 2<br>-ES IND<br>-SoLSA | Controlled Early Classmark Sending is implemented.<br>SoLSA supported |

### 26.15.5.3 SoLSA signalling / structured procedures / MS terminated call / early assignment

#### 26.15.5.3.1 Conformance requirement

- 1) After the initial message the SoLSA MS shall send a CLASSMARK CHANGE message in the uplink block followed direct after Layer 2 UA message sent from the network.
- 2) The MS shall acknowledge the SETUP message with a CALL CONFIRMED message, if compatibility checking was successful, the MS is not busy, and the user does not refuse the call.
- 3, 4) Upon receipt of the ASSIGNMENT COMMAND message the MS continues a mobile terminating call establishment with early establishment of the traffic channel
  - a) by replying to the ASSIGNMENT COMMAND with an ASSIGNMENT COMPLETE message; and
  - b) if the MS supports immediate connect, by continuing the call establishment by through-connecting the traffic channel in both directions, or if the MS does not support immediate connect, by sending an ALERTING message.
- 5) An MS indicates acceptance of a MT call by sending CONNECT.
- 6) For speech calls:

The mobile station shall attach the user connection at latest when sending the connect message, except if there is no compatible radio resource available at this time. In this case the attachment shall be delayed until such a resource becomes available.

For data calls:

The mobile station shall attach the user connection when receiving the CONNECT ACKNOWLEDGE message from the network.

- 7) The MS initiates call clearing of an active call by sending a DISCONNECT message.
- 8) The MS in this phase of call release, upon receipt of a RELEASE message, shall return a RELEASE COMPLETE message.
- 9) Subsequently the MS, upon receipt of a CHANNEL RELEASE message, shall disconnect the main signalling link.

#### Requirement reference:

- Conformance requirement 1: 3GPP TS 04.18 subclauses 3.3.1.1.4.1 and 9.1.11,  
3GPP TS 03.73 subclause 11.4.1,  
3GPP TS 24.008 subclauses 9.2.9, 9.2.15, 10.5.1.5 and 10.5.1.6.
- Conformance requirements 2: 3GPP TS 24.008 subclauses 5.2.2.3.1.
- Conformance requirement 3, 4: 3GPP TS 04.18 subclauses 3.4.3.1 and 3.4.3.2.
- Conformance requirement 5: 3GPP TS 24.008 subclause 5.2.2.5.
- Conformance requirement 6: 3GPP TS 24.008 subclause 5.2.2.9.
- Conformance requirement 7: 3GPP TS 24.008 subclause 5.4.3.1.
- Conformance requirement 8: 3GPP TS 24.008 subclause 5.4.3.3.
- Conformance requirement 9: 3GPP TS 04.18 subclause 3.4.13.1.

#### 26.15.5.3.2 Test Purpose

To verify that the SoLSA MS supports "early classmark sending procedure", e.g. sending information to the network about SoLSA support during a mobile terminated call (MTC) with early assignment procedure.



### 26.15.5.3.3 Method of test

#### Related PICS/PIXIT statements

- Support of SoLSA.
- Supported rates (full rate/half rate).
- Supported speech versions (full rate version 1, full rate version 2, half rate version 1).
- Interface to the human user (p1 = Y/N).
- Way to display the called number (only applicable if the MS has an interface to the human user).
- Way to indicate alerting (only applicable if the MS supports the feature).
- Supported teleservices.
- Classmark.
- Immediate connect supported (Y/N).

#### Initial Conditions

##### System Simulator:

1 cell, default parameters.

##### Mobile Station:

The MS is in MM-state "idle, updated" with valid TMSI and CKSN.

#### Test procedure

The following test is performed for all rates (full rate/half rate) supported by the MS:

- A teleservice is selected that is supported by the MS; if the MS supports speech, the selected teleservice is speech. If necessary, the MS is configured for that teleservice.
- The MS is paged and the resulting call is established. Having reached the active state, the MS is made to clear the call.

#### Maximum Duration of Test

1 minute.

## Expected Sequence

| Step | Direction | Message                 | Comments                                                                                                                                                                                                                                                                                                                                                                                                                                                                                                                                                                                                                                                                                                                                                                                                    |                                                                                                                                                                                                   |
|------|-----------|-------------------------|-------------------------------------------------------------------------------------------------------------------------------------------------------------------------------------------------------------------------------------------------------------------------------------------------------------------------------------------------------------------------------------------------------------------------------------------------------------------------------------------------------------------------------------------------------------------------------------------------------------------------------------------------------------------------------------------------------------------------------------------------------------------------------------------------------------|---------------------------------------------------------------------------------------------------------------------------------------------------------------------------------------------------|
| 1    | SS -> MS  | PAGING REQUEST TYPE 1   | Sent on the correct paging subchannel<br>Establishment cause indicates "answer to paging".<br><br>Message is contained in SABM<br>"Mobile identity" IE contains the IMSI.<br>"mobile station classmark 2" including settings for ES IND and SoLSA.                                                                                                                                                                                                                                                                                                                                                                                                                                                                                                                                                          |                                                                                                                                                                                                   |
| 2    | MS -> SS  | CHANNEL REQUEST         |                                                                                                                                                                                                                                                                                                                                                                                                                                                                                                                                                                                                                                                                                                                                                                                                             |                                                                                                                                                                                                   |
| 3    | SS -> MS  | IMMEDIATE ASSIGNMENT    |                                                                                                                                                                                                                                                                                                                                                                                                                                                                                                                                                                                                                                                                                                                                                                                                             |                                                                                                                                                                                                   |
| 4    | MS -> SS  | PAGING RESPONSE         |                                                                                                                                                                                                                                                                                                                                                                                                                                                                                                                                                                                                                                                                                                                                                                                                             |                                                                                                                                                                                                   |
| 5    | SS -> MS  | UA (PAGING RESPONSE)    | Shall be ready to transmit (see 3GPP TS 05.10 subclause 06.10) within 40 ms after the completion of step 4. "mobile station classmark 2" includes settings for ES IND and SoLSA<br>Note: In this case 'ready to transmit' shall result in the actual transmission of the Classmark Change 51 frames later ( $51 * 4.62\text{ms} = 235.62\text{ms}$ ). Therefore receipt of the Classmark Change within 250ms of step 4 is required.<br><br>SRES specifies correct value.<br>SS starts deciphering after sending the message.<br>Shall be sent enciphered. All following messages shall be sent enciphered.<br>SS starts ciphering.<br>Message contains the signal IE.<br><br>If the MS supports immediate connect then branch A applies. If the MS does not support immediate connect then branch B applies |                                                                                                                                                                                                   |
| 6    | MS -> SS  | CLASSMARK CHANGE        |                                                                                                                                                                                                                                                                                                                                                                                                                                                                                                                                                                                                                                                                                                                                                                                                             |                                                                                                                                                                                                   |
| 7    | SS -> MS  | AUTHENTICATION REQUEST  |                                                                                                                                                                                                                                                                                                                                                                                                                                                                                                                                                                                                                                                                                                                                                                                                             |                                                                                                                                                                                                   |
| 8    | MS -> SS  | AUTHENTICATION RESP     |                                                                                                                                                                                                                                                                                                                                                                                                                                                                                                                                                                                                                                                                                                                                                                                                             |                                                                                                                                                                                                   |
| 9    | SS -> MS  | CIPHERING MODE COMMAND  |                                                                                                                                                                                                                                                                                                                                                                                                                                                                                                                                                                                                                                                                                                                                                                                                             |                                                                                                                                                                                                   |
| 10   | MS -> SS  | CIPHERING MODE COMPLETE |                                                                                                                                                                                                                                                                                                                                                                                                                                                                                                                                                                                                                                                                                                                                                                                                             |                                                                                                                                                                                                   |
| 11   | SS        |                         |                                                                                                                                                                                                                                                                                                                                                                                                                                                                                                                                                                                                                                                                                                                                                                                                             |                                                                                                                                                                                                   |
| 12   | SS -> MS  | SETUP                   |                                                                                                                                                                                                                                                                                                                                                                                                                                                                                                                                                                                                                                                                                                                                                                                                             |                                                                                                                                                                                                   |
| 13   | MS -> SS  | CALL CONFIRMED          |                                                                                                                                                                                                                                                                                                                                                                                                                                                                                                                                                                                                                                                                                                                                                                                                             |                                                                                                                                                                                                   |
| A12  | MS -> SS  | CONNECT                 |                                                                                                                                                                                                                                                                                                                                                                                                                                                                                                                                                                                                                                                                                                                                                                                                             | sent on the old channel                                                                                                                                                                           |
| A13  | SS -> MS  | ASSIGNMENT COMMAND      |                                                                                                                                                                                                                                                                                                                                                                                                                                                                                                                                                                                                                                                                                                                                                                                                             |                                                                                                                                                                                                   |
| A14  | MS -> SS  | ASSIGNMENT COMPLETE     |                                                                                                                                                                                                                                                                                                                                                                                                                                                                                                                                                                                                                                                                                                                                                                                                             |                                                                                                                                                                                                   |
| B12  | SS -> MS  | ASSIGNMENT COMMAND      |                                                                                                                                                                                                                                                                                                                                                                                                                                                                                                                                                                                                                                                                                                                                                                                                             | sent on the new channel<br><br>An alerting indication as defined in a PICS/PIXIT statement is given by the MS<br>The MS is made to accept the call in the way described in a PICS/PIXIT statement |
| B13  | MS -> SS  | ASSIGNMENT COMPLETE     |                                                                                                                                                                                                                                                                                                                                                                                                                                                                                                                                                                                                                                                                                                                                                                                                             |                                                                                                                                                                                                   |
| B14  | MS -> SS  | ALERTING                |                                                                                                                                                                                                                                                                                                                                                                                                                                                                                                                                                                                                                                                                                                                                                                                                             |                                                                                                                                                                                                   |
| B15  | MS        |                         |                                                                                                                                                                                                                                                                                                                                                                                                                                                                                                                                                                                                                                                                                                                                                                                                             |                                                                                                                                                                                                   |
| B16  | MS        |                         |                                                                                                                                                                                                                                                                                                                                                                                                                                                                                                                                                                                                                                                                                                                                                                                                             |                                                                                                                                                                                                   |
| B17  | MS -> SS  | CONNECT                 |                                                                                                                                                                                                                                                                                                                                                                                                                                                                                                                                                                                                                                                                                                                                                                                                             |                                                                                                                                                                                                   |
| 18   | MS        |                         | If the call is a speech call, the TCH shall be through connected in both directions.                                                                                                                                                                                                                                                                                                                                                                                                                                                                                                                                                                                                                                                                                                                        |                                                                                                                                                                                                   |
| 19   | SS -> MS  | CONNECT ACKNOWLEDGE     | If the call is a data call, the TCH shall be through connected in both directions.<br>The MS is made to release the call.                                                                                                                                                                                                                                                                                                                                                                                                                                                                                                                                                                                                                                                                                   |                                                                                                                                                                                                   |
| 20   | MS        |                         |                                                                                                                                                                                                                                                                                                                                                                                                                                                                                                                                                                                                                                                                                                                                                                                                             |                                                                                                                                                                                                   |
| 21   | MS        |                         |                                                                                                                                                                                                                                                                                                                                                                                                                                                                                                                                                                                                                                                                                                                                                                                                             |                                                                                                                                                                                                   |
| 22   | MS -> SS  | DISCONNECT              |                                                                                                                                                                                                                                                                                                                                                                                                                                                                                                                                                                                                                                                                                                                                                                                                             |                                                                                                                                                                                                   |
| 23   | SS -> MS  | RELEASE                 |                                                                                                                                                                                                                                                                                                                                                                                                                                                                                                                                                                                                                                                                                                                                                                                                             |                                                                                                                                                                                                   |
| 24   | MS -> SS  | RELEASE COMPLETE        |                                                                                                                                                                                                                                                                                                                                                                                                                                                                                                                                                                                                                                                                                                                                                                                                             |                                                                                                                                                                                                   |
| 25   | SS -> MS  | CHANNEL RELEASE         |                                                                                                                                                                                                                                                                                                                                                                                                                                                                                                                                                                                                                                                                                                                                                                                                             | The main signalling link is released.                                                                                                                                                             |

## Specific Message Contents:

## CLASSMARK CHANGE

| Information element                                                   | Value/remark                                                          |
|-----------------------------------------------------------------------|-----------------------------------------------------------------------|
| as default except:<br>Mobile station Classmark 2<br>-ES IND<br>-SoLSA | Controlled Early Classmark Sending is implemented.<br>SoLSA supported |

## PAGING RESPONSE

| Information element                             | Value/remark                                                                    |
|-------------------------------------------------|---------------------------------------------------------------------------------|
| Protocol Discriminator                          | RR management                                                                   |
| Ciphering Key Sequence number<br>- Key Sequence | Key sequence number previously allocated to MS, or "111" if no key is available |
| Mobile station Classmark 2<br>- ES IND          | Shall indicate early autonomous sending of CLASSMARK CHANGE                     |
| - SoLSA                                         | SoLSA supported                                                                 |
| Mobile Identity                                 | Even                                                                            |
| - odd/even                                      | TMSI                                                                            |
| - Type of identity                              | TMSI previously allocated to MS                                                 |
| - Identity digits                               |                                                                                 |

### 26.15.5.4 SoLSA signalling / structured procedures / MS terminated call / late assignment

#### 26.15.5.4.1 Conformance requirement

- 1) After the initial message the SoLSA MS shall send a CLASSMARK CHANGE message in the uplink block followed direct after Layer 2 UA message sent from the network.
- 2) The MS shall acknowledge the SETUP message with a CALL CONFIRMED message, if compatibility checking was successful, the MS is not busy, and the user does not refuse the call.
- 3) An MS indicates acceptance of a MT call by sending CONNECT. If the MS does not support immediate connect, it sends an ALERTING message
- 4, 5) Upon receipt of the ASSIGNMENT COMMAND message the MS continues a mobile terminating call establishment with late establishment of the traffic channel:
  - a) by replying to the ASSIGNMENT COMMAND with an ASSIGNMENT COMPLETE message.
- 6) For speech calls:
 

The mobile station shall attach the user connection at latest when sending the connect message, except if there is no compatible radio resource available at this time. In this case the attachment shall be delayed until such a resource becomes available.

For data calls:

The mobile station shall attach the user connection when receiving the CONNECT ACKNOWLEDGE message from the network.
- 7) The MS initiates call clearing of an active call by sending a DISCONNECT message.
- 8) The MS in this phase of call release, upon receipt of a RELEASE message, shall return a RELEASE COMPLETE message.
- 9) Subsequently the MS, upon receipt of a CHANNEL RELEASE message, shall disconnect the main signalling link.

#### Requirement reference:

Conformance requirement 1: 3GPP TS 04.18 subclauses 3.3.1.1.4.1 and 9.1.11,  
3GPP TS 03.73 subclause 11.4.1,  
3GPP TS 24.008 subclauses 9.2.9, 9.2.15, 10.5.1.5 and 10.5.1.6.

Conformance requirements 2: 3GPP TS 24.008 section 5.2.2.3.1.

Conformance requirement 3, 4: 3GPP TS 04.18 subclauses 3.4.3.1 and 3.4.3.2.

Conformance requirement 5: 3GPP TS 24.008 subclause 5.2.2.5.

Conformance requirement 6: 3GPP TS 24.008 subclause 5.2.2.9.

Conformance requirement 7: 3GPP TS 24.008 subclause 5.4.3.1.

Conformance requirement 8: 3GPP TS 24.008 subclause 5.4.3.3.

Conformance requirement 9: 3GPP TS 04.18 subclause 3.4.13.1.

#### 26.15.5.4.2 Test Purpose

To verify that the SoLSA MS supports "early classmark sending procedure", e.g. sending information to the network about SoLSA support during a mobile terminated call (MTC) with late assignment procedure.

#### 26.15.5.4.3 Method of test

##### Related PICS/PIXIT statements

- Support of SoLSA.
- Supported rates (full rate/half rate).
- Supported speech versions (full rate version 1, full rate version 2, half rate version 1).
- Interface to the human user (p1 = Y/N).
- Way to display the called number (only applicable if the MS has an interface to the human user).
- Way to indicate alerting (only applicable if the MS supports the feature).
- Supported teleservices.
- Classmark.
- Immediate connect supported (Y/N).

##### Initial Conditions

###### System Simulator:

1 cell, default parameters.

###### Mobile Station:

The MS is in MM-state "idle, updated" with valid TMSI and CKSN.

##### Test procedure

The following test is performed for all rates (full rate/half rate) supported by the MS:

- A teleservice is selected that is supported by the MS; if the MS supports speech, the selected teleservice is speech. If necessary, the MS is configured for that teleservice.
- The MS is paged and a MT call is established with late assignment (after CONNECT). Having reached the active state, the MS is made to clear the call.

##### Maximum Duration of Test

1 minute.

## Expected Sequence

| Step | Direction | Message                 | Comments                                                                                                                                                                                                                                                                                                                                                                                                                            |
|------|-----------|-------------------------|-------------------------------------------------------------------------------------------------------------------------------------------------------------------------------------------------------------------------------------------------------------------------------------------------------------------------------------------------------------------------------------------------------------------------------------|
| 1    | SS -> MS  | PAGING REQUEST TYPE 1   | Sent on the correct paging subchannel<br>Establishment cause indicates "answer to paging".<br><br>Message is contained in SABM<br>"Mobile identity" IE contains the IMSI.<br>"mobile station classmark 2" including settings for ES IND and SoLSA.                                                                                                                                                                                  |
| 2    | MS -> SS  | CHANNEL REQUEST         |                                                                                                                                                                                                                                                                                                                                                                                                                                     |
| 3    | SS -> MS  | IMMEDIATE ASSIGNMENT    |                                                                                                                                                                                                                                                                                                                                                                                                                                     |
| 4    | MS -> SS  | PAGING RESPONSE         |                                                                                                                                                                                                                                                                                                                                                                                                                                     |
| 5    | SS -> MS  | UA (PAGING RESPONSE)    | Shall be ready to transmit (see 3GPP TS 05.10 subclause 06.10) within 40 ms after the completion of step 4. "mobile station classmark 2" includes settings for ES IND and SoLSA<br>Note: In this case 'ready to transmit' shall result in the actual transmission of the Classmark Change 51 frames later ( $51 * 4.62\text{ms} = 235.62\text{ms}$ ). Therefore receipt of the Classmark Change within 250ms of step 4 is required. |
| 6    | MS -> SS  | CLASSMARK CHANGE        |                                                                                                                                                                                                                                                                                                                                                                                                                                     |
| 7    | SS -> MS  | AUTHENTICATION REQUEST  |                                                                                                                                                                                                                                                                                                                                                                                                                                     |
| 8    | MS -> SS  | AUTHENTICATION RESP     |                                                                                                                                                                                                                                                                                                                                                                                                                                     |
| 9    | SS -> MS  | CIPHERING MODE COMMAND  |                                                                                                                                                                                                                                                                                                                                                                                                                                     |
| 10   | MS -> SS  | CIPHERING MODE COMPLETE |                                                                                                                                                                                                                                                                                                                                                                                                                                     |
| 11   | SS        |                         | SRES specifies correct value.<br>SS starts deciphering after sending the message.<br>Shall be sent enciphered. All following messages shall be sent enciphered.<br>SS starts ciphering.<br>Message contains the signal IE.                                                                                                                                                                                                          |
| 12   | SS -> MS  | SETUP                   |                                                                                                                                                                                                                                                                                                                                                                                                                                     |
| 13   | MS -> SS  | CALL CONFIRMED          |                                                                                                                                                                                                                                                                                                                                                                                                                                     |
| A14  | MS -> SS  | CONNECT                 | An alerting indication as defined in a PICS/PIXIT statement is given by the MS<br>The MS is made to accept the call in the way described in a PICS/PIXIT statement                                                                                                                                                                                                                                                                  |
| B14  | MS -> SS  | ALERTING                |                                                                                                                                                                                                                                                                                                                                                                                                                                     |
| B15  | MS        |                         |                                                                                                                                                                                                                                                                                                                                                                                                                                     |
| B16  | MS        |                         |                                                                                                                                                                                                                                                                                                                                                                                                                                     |
| B17  | MS -> SS  | CONNECT                 |                                                                                                                                                                                                                                                                                                                                                                                                                                     |
| 18   | SS -> MS  | ASSIGNMENT COMMAND      |                                                                                                                                                                                                                                                                                                                                                                                                                                     |
| 19   | MS -> SS  | ASSIGNMENT COMPLETE     |                                                                                                                                                                                                                                                                                                                                                                                                                                     |
| 20   | MS        |                         | If the call is a speech call, the TCH shall be through connected in both directions.<br><br>If the call is a data call, the TCH shall be through connected in both directions.<br>The MS is made to release the call.                                                                                                                                                                                                               |
| 21   | SS -> MS  | CONNECT ACKNOWLEDGE     |                                                                                                                                                                                                                                                                                                                                                                                                                                     |
| 22   | MS        |                         |                                                                                                                                                                                                                                                                                                                                                                                                                                     |
| 23   | MS        |                         |                                                                                                                                                                                                                                                                                                                                                                                                                                     |
| 24   | MS -> SS  | DISCONNECT              |                                                                                                                                                                                                                                                                                                                                                                                                                                     |
| 25   | SS -> MS  | RELEASE                 |                                                                                                                                                                                                                                                                                                                                                                                                                                     |
| 26   | MS -> SS  | RELEASE COMPLETE        |                                                                                                                                                                                                                                                                                                                                                                                                                                     |
| 27   | SS -> MS  | CHANNEL RELEASE         | The main signalling link is released.                                                                                                                                                                                                                                                                                                                                                                                               |

## Specific Message Contents:

## CLASSMARK CHANGE

| Information element                                                   | Value/remark                                                          |
|-----------------------------------------------------------------------|-----------------------------------------------------------------------|
| as default except:<br>Mobile station Classmark 2<br>-ES IND<br>-SoLSA | Controlled Early Classmark Sending is implemented.<br>SoLSA supported |

## PAGING RESPONSE

| Information element                             | Value/remark                                                                    |
|-------------------------------------------------|---------------------------------------------------------------------------------|
| Protocol Discriminator                          | RR management                                                                   |
| Ciphering Key Sequence number<br>- Key Sequence | Key sequence number previously allocated to MS, or "111" if no key is available |
| Mobile station Classmark 2<br>- ES IND          | Shall indicate early autonomous sending of CLASSMARK CHANGE                     |
| - SoLSA                                         | SoLSA supported                                                                 |
| Mobile Identity<br>- odd/even                   | Even                                                                            |
| - Type of identity                              | TMSI                                                                            |
| - Identity digits                               | TMSI previously allocated to MS                                                 |

## 26.15.5.5 SoLSA signalling / structured procedures / emergency call / idle updated

## 26.15.5.5.1 Conformance requirements

- 1) The MS in the "idle, updated" state, as after a successful location update, after the number 112 (for GSM 900 and 1800 MS), or 911 (for GSM 700, GSM 850 and PCS 1 900 MS in USA and Canada), or 08 (for GSM 700, GSM 850 and PCS 1 900 MS in Mexico) has been entered by user, shall send a CHANNEL REQUEST message with correct establishment cause ("emergency call").
- 2) After assignment of a dedicated channel the first layer message sent by the MS on the assigned dedicated channel shall be a CM SERVICE REQUEST message specifying the correct CKSN and TMSI, with CM Service Type "emergency call establishment" and indicating early sending of classmark change and SoLSA support.
- 3) After the initial message the SoLSA MS shall send a CLASSMARK CHANGE message in the uplink block followed direct after the Layer 2 UA message sent from the network. The CLASSMARK CHANGE message shall contain information elements Mobile Station Classmark 2.
- 4) Authentication and cipher mode setting shall be performed successfully.
- 5) After cipher mode setting acceptance by the network, the MS shall send an EMERGENCY SETUP message.
- 6), 7) The emergency call shall be correctly established. The assignment procedure shall be correctly performed.
- 8) After receipt of a CONNECT ACKNOWLEDGE message during correct establishment of the emergency call the TCH shall be through connected in both directions if an appropriate TCH is available.
- 9) The call shall be cleared correctly.

## Requirement Reference:

- Conformance requirement 1 and 2: 3GPP TS 04.18 subclause 3.3.1.1,  
3GPP TS 24.008 subclauses 5.2.1 and 4.5.1.5,  
3GPP TS 02.30 subclause 4.2.2.
- Conformance requirement 3: 3GPP TS 04.18 subclauses 3.3.1.1.4.1 and 9.1.11,  
3GPP TS 03.73 subclause 11.4.1,  
3GPP TS 24.008 subclauses 9.2.9, 9.2.15, 10.5.1.5 and 10.5.1.6.
- Conformance requirement 4: 3GPP TS 04.18, subclause 3.4.7,  
3GPP TS 24.008 subclause 4.3.2.
- Conformance requirement 5: 3GPP TS 24.008, subclause 5.2.1.
- Conformance requirement 6 and 7: 3GPP TS 04.18, subclause 3.4.3.
- Conformance requirement 8: 3GPP TS 24.008, section 5.2.1.6.

Conformance requirement 9: 3GPP TS 24.008, subclause 5.4.

#### 26.15.5.5.2 Test purpose

To verify that the SoLSA MS supports "early classmark sending procedure", e.g. sending information to the network about SoLSA support during an Emergency Call.

#### 26.15.5.5.3 Method of test

##### Related PICS/PIXIT Statements

- Support of SoLSA.
- Speech supported.
- Supported rate for speech: (p1 = F/H, F).
- Classmark.

##### Initial Conditions

System Simulator:

1 cell, default parameters.

Mobile Station:

The MS is in MM-state "idle, updated" with valid TMSI and CKSN.

##### Foreseen Final State of the MS

The MS is in MM-state "idle, updated" with valid TMSI and CKSN.

##### Test procedure

The MS is made to initiate an emergency call. The call is established with late assignment. Having reached the active state, the call is cleared by the SS.

##### Maximum Duration of Test

1 minute.

## Expected Sequence

| Step | Direction | Message                 | Comments                                                                                                                                                                                                                                                                                                                                                                                                                            |
|------|-----------|-------------------------|-------------------------------------------------------------------------------------------------------------------------------------------------------------------------------------------------------------------------------------------------------------------------------------------------------------------------------------------------------------------------------------------------------------------------------------|
| 1    | MS        |                         | The appropriate emergency call number is entered.                                                                                                                                                                                                                                                                                                                                                                                   |
| 2    | MS -> SS  | CHANNEL REQUEST         | Establishment cause is emergency call establishment.                                                                                                                                                                                                                                                                                                                                                                                |
| 3    | SS -> MS  | IMMEDIATE ASSIGNMENT    |                                                                                                                                                                                                                                                                                                                                                                                                                                     |
| 4    | MS -> SS  | CM SERVICE REQUEST      | Message is contained in SABM. The CM service type IE indicates "emergency call establishment". The classmark 2 IE indicates early sending of CLASSMARK CHANGE and SoLSA support                                                                                                                                                                                                                                                     |
| 5    | SS -> MS  | UA (CM SERVICE REQUEST) |                                                                                                                                                                                                                                                                                                                                                                                                                                     |
| 6    | MS -> SS  | CLASSMARK CHANGE        | Shall be ready to transmit (see 3GPP TS 05.10 subclause 06.10) within 40 ms after the completion of step 4. "mobile station classmark 2" includes settings for ES IND and SoLSA<br>Note: In this case 'ready to transmit' shall result in the actual transmission of the Classmark Change 51 frames later ( $51 * 4.62\text{ms} = 235.62\text{ms}$ ). Therefore receipt of the Classmark Change within 250ms of step 4 is required. |
| 7    | SS -> MS  | AUTHENTICATION REQUEST  |                                                                                                                                                                                                                                                                                                                                                                                                                                     |
| 8    | MS -> SS  | AUTHENTICATION RESPONSE | SRES specifies correct value.                                                                                                                                                                                                                                                                                                                                                                                                       |
| 9    | SS -> MS  | CIPHERING MODE COMMAND  | SS starts deciphering after sending the message.                                                                                                                                                                                                                                                                                                                                                                                    |
| 10   | MS -> SS  | CIPHERING MODE COMPLETE | Shall be sent enciphered. All following messages shall be sent enciphered.                                                                                                                                                                                                                                                                                                                                                          |
| 11   | SS        |                         | SS starts ciphering.                                                                                                                                                                                                                                                                                                                                                                                                                |
| 12   | MS -> SS  | EMERGENCY SETUP         | If p1 = F/H, the message must contain one bearer capability IE indicating in the radio channel requirement field "dual rate/half rate preferred" or "dual rate/full rate preferred". If p1 = F, the message must either contain no bearer capability IE or contain one bearer capability IE indicating in the radio channel requirement field "full rate channel".                                                                  |
| 13   | SS -> MS  | CALL PROCEEDING         |                                                                                                                                                                                                                                                                                                                                                                                                                                     |
| 14   | SS -> MS  | ALERTING                |                                                                                                                                                                                                                                                                                                                                                                                                                                     |
| 15   | SS -> MS  | ASSIGNMENT COMMAND      | The rate of the channel is that one indicated by the EMERGENCY SETUP message, if that message did not offer a choice, and the rate is the preferred one else.                                                                                                                                                                                                                                                                       |
| 16   | MS -> SS  | ASSIGNMENT COMPLETE     |                                                                                                                                                                                                                                                                                                                                                                                                                                     |
| 17   | SS -> MS  | CONNECT                 |                                                                                                                                                                                                                                                                                                                                                                                                                                     |
| 18   | MS -> SS  | CONNECT ACKNOWLEDGE     |                                                                                                                                                                                                                                                                                                                                                                                                                                     |
| 19   | MS        |                         | The TCH is through connected in both directions.                                                                                                                                                                                                                                                                                                                                                                                    |
| 20   | SS -> MS  | DISCONNECT              |                                                                                                                                                                                                                                                                                                                                                                                                                                     |
| 21   | MS -> SS  | RELEASE                 |                                                                                                                                                                                                                                                                                                                                                                                                                                     |
| 22   | SS -> MS  | RELEASE COMPLETE        |                                                                                                                                                                                                                                                                                                                                                                                                                                     |
| 23   | SS -> MS  | CHANNEL RELEASE         | The main signalling link is released.                                                                                                                                                                                                                                                                                                                                                                                               |

## Specific Message Contents:

## CM SERVICE REQUEST

| Information element                   | Value/remark                                                |
|---------------------------------------|-------------------------------------------------------------|
| as default except:<br>CM Service type | Emergency call establishment                                |
| Mobile station Classmark 2            |                                                             |
| - ES IND                              | Shall indicate early autonomous sending of CLASSMARK CHANGE |
| - SoLSA                               | SoLSA supported                                             |



## CLASSMARK CHANGE

| Information element                                                   | Value/remark                                                          |
|-----------------------------------------------------------------------|-----------------------------------------------------------------------|
| as default except:<br>Mobile station Classmark 2<br>-ES IND<br>-SoLSA | Controlled Early Classmark Sending is implemented.<br>SoLSA supported |

## 26.15.5.6 SoLSA signalling / structured procedures / emergency call / idle, no IMSI

## 26.15.5.6.1 Conformance requirements

- 1) The MS in the "idle, updated" state, as after a successful location update, after the number 112 (for GSM 900 and 1800 MS), or 911 (for GSM 700, GSM 850 and PCS 1 900 MS in USA and Canada), or 08 (for GSM 700, GSM 850 and PCS 1 900 MS in Mexico) has been entered by user, shall send a CHANNEL REQUEST message with correct establishment cause ("emergency call").
- 2) After assignment of a dedicated channel the first layer message sent by the MS on the assigned dedicated channel shall be a CM SERVICE REQUEST message specifying the correct IMEI and a non-available CKSN, with CM Service Type "emergency call establishment" and indicating early sending of classmark change and SoLSA support.
- 3) After the initial message the SoLSA MS shall send a CLASSMARK CHANGE message in the uplink block followed direct after the Layer 2 UA message sent from the network. The CLASSMARK CHANGE message shall contain information elements Mobile Station Classmark 2.
- 4) After cipher mode setting acceptance by the network, the MS shall send an EMERGENCY SETUP message.
- 5), 6) The emergency call shall be correctly established. The assignment procedure shall be correctly performed.
- 7) After receipt of a CONNECT ACKNOWLEDGE message during correct establishment of the emergency call the TCH shall be through connected in both directions if an appropriate TCH is available.
- 8) The call shall be cleared correctly.

## Requirement Reference:

- Conformance requirement 1 and 2: 3GPP TS 04.18 subclause 3.3.1.1,  
3GPP TS 24.008 subclauses 5.2.1 and 4.5.1.5,  
3GPP TS 02.30 subclause 4.2.2.
- Conformance requirement 3: 3GPP TS 04.18 subclauses 3.3.1.1.4.1 and 9.1.11,  
3GPP TS 03.73 subclause 11.4.1,  
3GPP TS 24.008 subclauses 9.2.9, 9.2.15, 10.5.1.5 and 10.5.1.6.
- Conformance requirement 4: 3GPP TS 24.008, subclause 5.2.1.
- Conformance requirement 5 and 6: 3GPP TS 04.18, subclause 3.4.3.
- Conformance requirement 7: 3GPP TS 24.008, subclause 5.2.1.6.
- Conformance requirement 8: 3GPP TS 24.008, subclause 5.4.

## 26.15.5.6.2 Test purpose

To verify that the SoLSA MS in the "idle, no IMSI" state (no SIM inserted), supports "early classmark sending procedure", e.g. sending information to the network about SoLSA support during an Emergency Call.

## 26.15.5.6.3 Method of test

## Related PICS/PIXIT Statements

- Support of SoLSA.
- Speech supported.
- Supported rate for speech: (p1 = F/H, F).
- Classmark.

## Initial Conditions

System Simulator:

1 cell, default parameters.

Mobile Station:

The MS is in MM-state "idle, no IMSI" no SIM inserted.

## Foreseen Final State of the MS

The MS is in MM-state "idle, no IMSI" no SIM inserted.

## Test procedure

The MS is made to initiate an emergency call. The call is established without authentication, without ciphering, with late assignment. Having reached the active state, the call is cleared by the SS.

## Maximum Duration of Test

1 minute.

Expected Sequence

| Step | Direction | Message                 | Comments                                                                                                                                                                                                                                                                                                                                                                                                           |
|------|-----------|-------------------------|--------------------------------------------------------------------------------------------------------------------------------------------------------------------------------------------------------------------------------------------------------------------------------------------------------------------------------------------------------------------------------------------------------------------|
| 1    | MS        |                         | The appropriate emergency call number is entered.                                                                                                                                                                                                                                                                                                                                                                  |
| 2    | MS -> SS  | CHANNEL REQUEST         | Establishment cause is emergency call establishment.                                                                                                                                                                                                                                                                                                                                                               |
| 3    | SS -> MS  | IMMEDIATE ASSIGNMENT    |                                                                                                                                                                                                                                                                                                                                                                                                                    |
| 4    | MS ->     | CM SERVICE REQUEST      | Message is contained in SABM. The CM service type IE indicates "emergency call establishment". The mobile identity IE specifies the IMEI of the MS. The cipher key sequence number IE indicates "no key is available". The classmark 2 IE indicates early sending of CLASSMARK CHANGE and SoLSA support                                                                                                            |
| 5    | SS -> MS  | UA (CM SERVICE REQUEST) |                                                                                                                                                                                                                                                                                                                                                                                                                    |
| 6    | MS -> SS  | CLASSMARK CHANGE        | Shall be ready to transmit (see 3GPP TS 05.10 subclause 06.10) within 40 ms after the completion of step 4. "mobile station classmark 2" includes settings for ES IND and SoLSA<br>Note: In this case 'ready to transmit' shall result in the actual transmission of the Classmark Change 51 frames later (51 * 4.62ms = 235.62 ms). Therefore receipt of the Classmark Change within 250ms of step 4 is required. |
| 7    | SS -> MS  | CM SERVICE ACCEPT       |                                                                                                                                                                                                                                                                                                                                                                                                                    |
| 8    | MS -> SS  | EMERGENCY SETUP         | If p1 = F/H, the message must contain one bearer capability IE indicating in the radio channel requirement field "dual rate/half rate preferred" or "dual rate/full rate preferred". If p1 = F, the message must either contain no bearer capability IE or contain one bearer capability IE indicating in the radio channel requirement field "full rate channel".                                                 |
| 9    | SS -> MS  | CALL PROCEEDING         |                                                                                                                                                                                                                                                                                                                                                                                                                    |
| 10   | SS -> MS  | ALERTING                |                                                                                                                                                                                                                                                                                                                                                                                                                    |
| 11   | SS -> MS  | ASSIGNMENT COMMAND      | The rate of the channel is that one indicated by the EMERGENCY SETUP message, if that message did not offer a choice, and the rate is the preferred one else.                                                                                                                                                                                                                                                      |
| 12   | MS -> SS  | ASSIGNMENT COMPLETE     |                                                                                                                                                                                                                                                                                                                                                                                                                    |
| 13   | SS -> MS  | CONNECT                 |                                                                                                                                                                                                                                                                                                                                                                                                                    |
| 14   | MS -> SS  | CONNECT ACKNOWLEDGE     |                                                                                                                                                                                                                                                                                                                                                                                                                    |
| 15   | MS        |                         | The TCH is through connected in both directions.                                                                                                                                                                                                                                                                                                                                                                   |
| 16   | SS -> MS  | DISCONNECT              |                                                                                                                                                                                                                                                                                                                                                                                                                    |
| 17   | MS -> SS  | RELEASE                 |                                                                                                                                                                                                                                                                                                                                                                                                                    |
| 18   | SS -> MS  | RELEASE COMPLETE        |                                                                                                                                                                                                                                                                                                                                                                                                                    |
| 19   | SS -> MS  | CHANNEL RELEASE         | The main signalling link is released.                                                                                                                                                                                                                                                                                                                                                                              |

Specific Message Contents:

CM SERVICE REQUEST

| Information element        | Value/remark                                                |
|----------------------------|-------------------------------------------------------------|
| as default except:         |                                                             |
| CM Service type            | Emergency call establishment                                |
| Mobile station Classmark 2 |                                                             |
| - ES IND                   | Shall indicate early autonomous sending of CLASSMARK CHANGE |
| - SoLSA                    | SoLSA supported                                             |

## CLASSMARK CHANGE

| Information element                                                   | Value/remark                                                          |
|-----------------------------------------------------------------------|-----------------------------------------------------------------------|
| as default except:<br>Mobile station Classmark 2<br>-ES IND<br>-SoLSA | Controlled Early Classmark Sending is implemented.<br>SoLSA supported |

## 26.16 Adaptive Multi Rate Signalling

This subclause only applies to MS supporting the multi rate speech codec in the GSM 400, GSM 700, GSM 850, GSM 900, DCS 1 800 and PCS 1 900 band.

As the multi-rate mobile station necessarily supports the speech full rate version 1 or both speech full rate version 1 and speech half rate version 1, conformance requirements of clause 26 fully apply to this mobile.

If the handset also supports the EFR speech codec this subclause does not alter the testing that is completed in subclause 26.12.

The purpose of this subclause is to test the different procedures, which may be impacted by the multi rate codec.

### 26.16.0 Default contents of layer 3 messages for AMR signalling tests

Same as subclause 26.6.14 for GSM 900 MS, subclause 26.6.15 for DCS 1 800 MS, subclause 26.6.16 for GSM 450 MS, subclause 26.6.17 for GSM 480, subclause 26.6.18 for PCS 1 900, subclause 26.6.19 for GSM 700 and subclause 26.6.20 for GSM 850.

### 26.16.1 Inband Signalling, Downlink Codec Adaptation

#### 26.16.1.1 Conformance Requirement

Ideal frequency hopping without DTX is activated, the MS shall produce Codec Mode Requests with the following accuracy:

- When a carrier to interferer ratio 4 dB higher than a defined upper threshold is applied to the antenna connector, the MS shall request a higher mode with a probability exceeding 90%. This shall be measured immediately after a settling-time of 200 ms.
- When a carrier to interferer ratio 4 dB lower than a defined lower threshold is applied to the antenna connector, the MS shall request a lower mode with a probability exceeding 90%. This shall be measured immediately after a settling-time of 200 ms.

This test is not intended to verify these conformance requirements, but to verify the correctness of the involved layer 1 and layer 3 signalling.

#### References:

3GPP TS 05.09 subclauses 3.3 and 3.4.

#### 26.16.1.2 Test Purpose

This test is concerned with the downlink link adaptation for AMR and the related inband signalling. The test shall verify that the MS can monitor the downlink quality of the dedicated channel and generate Codec Mode Requests according to the thresholds provided by the network at call setup, with an allowance for the statistical significance of the test.

NOTE 1: The test is performed under static conditions, since the power variation under TU50 during the measurement time of 200ms can be neglected.

NOTE 2: The inband signals are L1 signalling transmitted every speech frame, as defined in 3GPP TS 05.09: In uplink directions Codec Mode Requests and Codec Mode Indications are transmitted alternately, whereas downlink signalling contains of alternate Codec Mode Commands and Codec Mode Indications.

### 26.16.1.3 Method of Test

#### Initial Conditions

The MS is "idle updated", with TMSI allocated.

#### Related PICS/PIXIT Statements

The MS supports the multi-rate speech codec.

#### Foreseen Final State of MS

"Idle, updated", with TMSI allocated.

#### Test Procedure

- a) A mobile originated call is initiated, following the CHANNEL REQUEST received from the MS the SS sends an IMMEDIATE ASSIGNMENT to the MS commanding it to go to a SDCCH. The MS indicates to the SS that it supports the multi-rate speech codec. The SS allocates the MS a TCH/AFS and signals the allowed codec subset and adaptation thresholds as part of the ASSIGNMENT COMMAND. DTX shall not be activated. Hopping is activated. The hopping band is centred around an ARFCN in the Mid ARFCN range. The hopping frequencies are chosen from those defined in clause 6.

The following active codec mode subset shall apply:

| Codec Mode   | TCH/AFS in kbit/s |
|--------------|-------------------|
| CODEC_MODE_1 | 4,75              |
| CODEC_MODE_2 | 5,9               |
| CODEC_MODE_3 | 7,95              |
| CODEC_MODE_4 | 12,2              |

The following decision threshold and hysteresis values in terms of normalized carrier to interference ratio ( $C/I_{norm}$ ), shall apply for Codec Mode Command / Request (MC', MR'):

| MC'/MR'      | THR_MC_Dn(MC')/<br>THR_MR_Dn(MR') | THR_MC_Up(MC')/<br>THR_MR_Up(MR') |
|--------------|-----------------------------------|-----------------------------------|
| CODEC_MODE_4 | 18,5 dB                           | + ∞                               |
| CODEC_MODE_3 | 12,5 dB                           | 20,5 dB                           |
| CODEC_MODE_2 | 6,5 dB                            | 14,5 dB                           |
| CODEC_MODE_1 | - ∞                               | 8,5 dB                            |

- b) In addition to the wanted signal, the SS produces an independent, uncorrelated interfering signal, Standard Test Signal II (unwanted signal).
- The unwanted signal is continuous and has no fixed relationship with the bit transitions of the wanted signal. Its amplitude is 64 dB below that of the wanted signal.
- c), d) The downlink radio environment is altered by changing the carrier to interference ratio. When the radio condition crosses an adaptation threshold the MS changes the Codec Mode Request to reflect the changed signal quality. The SS will change the downlink codec to the requested mode and change the downlink Codec Mode Indication accordingly..This is continued for all thresholds given for the Active Codec Set.
- e) If the MS supports TCH/AHS the SS sends a HANDOVER\_COMMAND allocating the MS a TCH/AHS and signals the allowed codec subset and adaptation thresholds as part of the HANDOVER\_COMMAND. DTX shall not be activated. Hopping is activated. The hopping band is centred around an ARFCN in the Mid ARFCN range. The hopping frequencies are chosen from those defined in clause 6.

The following active codec mode subset shall apply:

| Codec Mode   | TCH/AHS in kbit/s |
|--------------|-------------------|
| CODEC_MODE_1 | 5,15              |
| CODEC_MODE_2 | 6,7               |
| CODEC_MODE_3 | 7,95              |

The following decision threshold and hysteresis values in terms of normalized carrier to interference ratio ( $C/I_{norm}$ ), shall apply for Codec Mode Command / Request (MC', MR'):

| MC'/MR'      | THR_MC_Dn(MC')/<br>THR_MR_Dn(MR') | THR_MC_Up(MC')/<br>THR_MR_Up(MR') |
|--------------|-----------------------------------|-----------------------------------|
| CODEC_MODE_3 | 13,0 dB                           | $+\infty$                         |
| CODEC_MODE_2 | 7,0 dB                            | 15,0 dB                           |
| CODEC_MODE_1 | $-\infty$                         | 9,0 dB                            |

- f) Step b) to d) are repeated for the settings given in step e).

Maximum Duration of Test

2 minutes.

Expected Sequence in step c), d)

NOTE: Inband signalling is transmitted every frame, but are mentioned only where changes occur. If no new Codec Mode Indications or Codec Mode Commands are to be sent, previous indication respectively request is being repeated. If Active Codec Set contains less than 4 codecs, the steps corresponding to nonassigned codecs shall be ignored.

| Step | Direction | Message                                         | Comments                                                                                                                            |
|------|-----------|-------------------------------------------------|-------------------------------------------------------------------------------------------------------------------------------------|
| A1   | SS->MS    |                                                 | Lower radio conditions to below codec mode 4 threshold                                                                              |
| A2   | MS->SS    | Codec Mode Request changes                      |                                                                                                                                     |
| A3   | SS->MS    | Codec Mode Indication changes to requested mode | The downlink codec is changed so that first frame with requested codec is transmitted with the first changed Codec Mode Indication. |
| 4    | SS->MS    |                                                 | Lower radio conditions to below codec mode 3 threshold                                                                              |
| 5    | MS->SS    | Codec Mode Request changes                      |                                                                                                                                     |
| 6    | SS->MS    | Codec Mode Indication changes to requested mode | The downlink codec is changed so that first frame with requested codec is transmitted with the first changed Codec Mode Indication. |
| 7    | SS->MS    |                                                 | Lower radio conditions to below codec mode 2 threshold                                                                              |
| 8    | MS->SS    | Codec Mode Request changes                      |                                                                                                                                     |
| 9    | SS->MS    | Codec Mode Indication changes to requested mode | The downlink codec is changed so that first frame with requested codec is transmitted with the first changed Codec Mode Indication. |
| 10   | SS->MS    |                                                 | Improve radio conditions to above codec mode 1 threshold                                                                            |
| 11   | MS->SS    | Codec Mode Request changes                      |                                                                                                                                     |
| 12   | SS->MS    | Codec Mode Indication changes to requested mode | The downlink codec is changed so that first frame with requested codec is transmitted with the first changed Codec Mode Indication. |
| 13   | SS->MS    |                                                 | Improve radio conditions to above codec mode 2 threshold                                                                            |
| 14   | MS->SS    | Codec Mode Request changes                      |                                                                                                                                     |
| 15   | SS->MS    | Codec Mode Indication changes to requested mode | The downlink codec is changed so that first frame with requested codec is transmitted with the first changed Codec Mode Indication. |
| A16  | SS->MS    |                                                 | Improve radio conditions to above codec mode 3 threshold                                                                            |
| A17  | MS->SS    | Codec Mode Request changes                      |                                                                                                                                     |
| A18  | SS->MS    | Codec Mode Indication changes to requested mode | The downlink codec is changed so that first frame with requested codec is transmitted with the first changed Codec Mode Indication. |

In TCH/AHS the Active Codec Set contains only three of four possible codecs, thus steps prefixing A are not implemented in this case.

#### Specific Message Contents

#### ASSIGNMENT COMMAND

| Information Element | Value/remark                                                                                                                            |
|---------------------|-----------------------------------------------------------------------------------------------------------------------------------------|
| Assignment Command  | In step a) of Test Procedure: codec mode 4 selected (codec mode 3 for AHS)<br><br>(ref: 3GPP TS 04.08 / 3GPP TS 44.018 subclause 9.1.2) |

#### Codec Mode Requests, uplink inband signalling

| Information Element                | Value/remark                                                                                                                                                                                                                                                                                                                                                                                                                                                                                                             |
|------------------------------------|--------------------------------------------------------------------------------------------------------------------------------------------------------------------------------------------------------------------------------------------------------------------------------------------------------------------------------------------------------------------------------------------------------------------------------------------------------------------------------------------------------------------------|
| Requesting preferred downlink mode | In step 1: Codec Mode 4 requested<br>In step 2: Change to Codec mode 3 latest 4dB below THR_MR_Dn(Codec_Mode_4)<br>In step 5: Change to Codec Mode 2 latest 4dB below THR_MR_Dn(Codec_Mode_3)<br>In step 8: Change to Codec Mode 1 latest 4dB below THR_MR_Dn(Codec_Mode_2)<br>In step 11: Change to Codec Mode 2 latest 4dB above THR_MR_Up(Codec_Mode_1)<br>In step 14: Change to Codec Mode 3 latest 4dB above THR_MR_Up(Codec_Mode_2)<br>In step 17: Change to Codec Mode 4 latest 4dB above THR_MR_Up(Codec_Mode_3) |

Codec Mode Indications, downlink inband signalling

| Information Element              | Value/remark                                                                                                                                                                                                                                                                                           |
|----------------------------------|--------------------------------------------------------------------------------------------------------------------------------------------------------------------------------------------------------------------------------------------------------------------------------------------------------|
| Indicating mode used at downlink | In step 1-2: Codec Mode 4 is indicated<br>In step 3-5: Codec Mode 3 is indicated<br>In step 6-8: Codec Mode 2 is indicated<br>In step 9-11: Codec Mode 1 is indicated<br>In step 12-14: Codec Mode 2 is indicated<br>In step 15-17: Codec Mode 3 is indicated<br>In step 18: Codec Mode 4 is indicated |

## 26.16.2 Inband Signalling, Uplink Codec Adaptation

### 26.16.2.1 Conformance Requirement

The MS shall after reception of a Codec Mode Command apply the corresponding codec mode in the uplink direction for the next possible speech frame and no more than three speech frames later. This test is not intended to verify these conformance requirements, but to verify the correctness of the involved layer 1 and layer 3 signalling.

References:

3GPP TS 05.09 subclauses 3.3 and 3.4.

### 26.16.2.2 Test Purpose

This test is concerned with the link adaptation for AMR uplink and the related inband signalling. The test shall verify that the MS in the uplink direction applies the codec mode indicated by the network transmitted Codec Mode Commands, and that the MS correctly signals the used codec as Codec Mode Indication in the uplink inband signalling.

NOTE: The inband signals are L1 signalling transmitted every speech frame, as defined in 3GPP TS 05.09: In uplink directions Codec Mode Requests and Codec Mode Indications are transmitted alternately, whereas downlink signalling contains of alternately Codec Mode Commands and Codec Mode Indications.

### 26.16.2.3 Method of Test

#### Initial Conditions

The MS is "idle updated", with TMSI allocated.

#### Related PICS/PIXIT Statements

The MS supports the multi-rate speech codec.

#### Foreseen Final State of MS

"Idle, updated", with TMSI allocated.

#### Test Procedure

- a) A mobile originated call is initiated, following the CHANNEL REQUEST received from the MS the SS sends an IMMEDIATE ASSIGNMENT to the MS commanding it to go to a SDCCH. The MS indicates to the SS that it supports the multi-rate speech codec. The SS allocates the MS a TCH/AFS and signals the allowed codec subset and adaptation thresholds as part of the ASSIGNMENT COMMAND. DTX shall not be activated. Hopping is activated. The hopping band is centred around an ARFCN in the Mid ARFCN range. The hopping frequencies are chosen from those defined in clause 6.

The following active codec mode subset shall apply:



| Codec Mode   | TCH/AFS in kbit/s |
|--------------|-------------------|
| CODEC_MODE_1 | 4,75              |
| CODEC_MODE_2 | 5,9               |
| CODEC_MODE_3 | 7,95              |
| CODEC_MODE_4 | 12,2              |

The following decision threshold and hysteresis values in terms of normalized carrier to interference ratio ( $C/I_{norm}$ ), shall apply for Codec Mode Command / Request (MC', MR'):

| MC'/MR'      | THR_MC_Dn(MC')/<br>THR_MR_Dn(MR') | THR_MC_Up(MC')/<br>THR_MR_Up(MR') |
|--------------|-----------------------------------|-----------------------------------|
| CODEC_MODE_4 | 16,5 dB                           | + ∞                               |
| CODEC_MODE_3 | 11,5 dB                           | 18,5 dB                           |
| CODEC_MODE_2 | 6,5 dB                            | 13,5 dB                           |
| CODEC_MODE_1 | - ∞                               | 8,5 dB                            |

- b) The SS signals that a new codec is wanted in uplink direction by changing the value of the Codec Mode Command. The MS shall apply the commanded mode in uplink by changing the mode and correspondingly the value of the Codec Mode Indication to match the used codec. This is repeated for all neighbouring mode transitions in the Active Codec Set.
- c) If the MS supports TCH/AHS the SS sends a HANDOVER\_COMMAND allocating the MS a TCH/AHS and signals the allowed codec subset and adaptation thresholds as part of the HANDOVER\_COMMAND. DTX shall not be activated. Hopping is activated. The hopping band is centred around an ARFCN in the Mid ARFCN range. The hopping frequencies are chosen from those defined in clause 6.

The following active codec mode subset shall apply:

| Codec Mode   | TCH/AHS in kbit/s |
|--------------|-------------------|
| CODEC_MODE_1 | 5,15              |
| CODEC_MODE_2 | 6,7               |
| CODEC_MODE_3 | 7,95              |

The following decision threshold and hysteresis values in terms of normalized carrier to interference ratio ( $C/I_{norm}$ ), shall apply for Codec Mode Command / Request (MC', MR'):

| MC'/MR'      | THR_MC_Dn(MC')/<br>THR_MR_Dn(MR') | THR_MC_Up(MC')/<br>THR_MR_Up(MR') |
|--------------|-----------------------------------|-----------------------------------|
| CODEC_MODE_3 | 12,5 dB                           | + ∞                               |
| CODEC_MODE_2 | 11,0 dB                           | 15,0 dB                           |
| CODEC_MODE_1 | - ∞                               | 13,0 dB                           |

- d) Step b) is repeated for the settings given in step c).

Maximum Duration of Test

2 minutes

Expected Sequence in step b)

| Step | Direction | Message                      | Comments                                                                                  |
|------|-----------|------------------------------|-------------------------------------------------------------------------------------------|
| A1   | SS->MS    | Codec Mode Command change    | Codec Mode 3 is commanded by inband signalling                                            |
| A2   | MS->SS    | Codec Mode Indication change | Codec Mode Indication shows current active mode in uplink, thus changed when mode changes |
| 3    | SS->MS    | Codec Mode Command change    | Codec Mode 2 is commanded by inband signalling                                            |
| 4    | MS->SS    | Codec Mode Indication change | Codec Mode 2 is indicated in inband signalling with first frame using Codec Mode 2        |
| 5    | SS->MS    | Codec Mode Command change    | Codec Mode 1 is commanded by changing inband signal                                       |
| 6    | MS->SS    | Codec Mode Indication change | Codec Mode 1 is indicated in inband signalling with first frame using Codec Mode 1.       |
| 7    | SS->MS    | Codec Mode Command change    | Codec Mode 2 is commanded by changing inband signal                                       |
| 8    | MS->SS    | Codec Mode Indication change | Codec Mode 2 is indicated in inband signalling with first frame using Codec Mode 2.       |
| 9    | SS->MS    | Codec Mode Command change    | Codec Mode 3 is commanded by changing inband signal                                       |
| 10   | MS->SS    | Codec Mode Indication change | Codec Mode 3 is indicated in inband signalling with first frame using Codec Mode 3.       |
| A11  | SS->MS    | Codec Mode Command change    | Codec Mode 4 is commanded by changing inband signal                                       |
| A12  | MS->SS    | Codec Mode Indication change | Codec Mode 4 is indicated in inband signalling with first frame using Codec Mode 4        |

In TCH/AHS the Active Codec Set contains only three of four possible codecs, thus steps prefixing A are not implemented in this case.

Specific Message Contents

ASSIGNMENT COMMAND

| Information Element | Value/remark                                                                                                                            |
|---------------------|-----------------------------------------------------------------------------------------------------------------------------------------|
| Assignment Command  | In step a) of Test Procedure: codec mode 4 selected (codec mode 3 for TCH/AHS)<br>(ref: 3GPP TS 04.08 / 3GPP TS 44.018 subclause 9.1.2) |

Codec mode commands, downlink inband signalling

| Information Element                | Value/remark                                                                                                                                                                                                                                                                                                                     |
|------------------------------------|----------------------------------------------------------------------------------------------------------------------------------------------------------------------------------------------------------------------------------------------------------------------------------------------------------------------------------|
| Channel Mode to be used for uplink | In step a) of Test Procedure: Codec Mode 4 commanded in AFS and Codec Mode 3 in AHS<br>In step 1-2: Codec Mode 3 commanded<br>In step 3-4: Codec Mode 2 commanded<br>In step 5-6: Codec Mode 1 commanded<br>In step 7-8: Codec Mode 2 commanded<br>In step 9-10: Codec Mode 3 commanded<br>In step 11-12: Codec Mode 4 commanded |

Codec mode indications, uplink inband signalling

| Information Element                         | Value/remark                                                                                                                                                                                                                                                                                                                                                                                     |
|---------------------------------------------|--------------------------------------------------------------------------------------------------------------------------------------------------------------------------------------------------------------------------------------------------------------------------------------------------------------------------------------------------------------------------------------------------|
| Indicating Codec Mode currently used uplink | In step a) of Test Procedure: Codec Mode 4 indicated in AFS and Codec Mode 3 in AHS<br>In step 1: Codec Mode 4 indicated in AFS (step ignored in AHS)<br>In step 2-3: Codec Mode 3 indicated<br>In step 4-5: Codec Mode 2 indicated<br>In step 6-7: Codec Mode 1 indicated<br>In step 8-9: Codec Mode 2 indicated<br>In step 10-11: Codec Mode 3 indicated<br>In step 12: Codec Mode 4 indicated |

### 26.16.3 Structured procedures / MS terminated call / early assignment / no initial codec mode

This test applies to mobiles supporting the AMR speech codec.

NOTE: this test is derived from the one described in subclause 26.12 and entitled: "Structured procedures / MS terminated call / early assignment"

#### 26.16.3.1 Conformance requirement

- 1) In acceptance to a SETUP message indicating speech, the MS shall indicate and include in the CALL CONFIRMED message all the speech versions that it supports.
- 2) Upon receipt of the ASSIGNMENT COMMAND message specifying using CHx-FR or CHx/HR the Mobile Station continues a mobile terminating call establishment with early assignment of traffic channel:
  - a) by replying to the ASSIGNMENT command with an ASSIGNMENT COMPLETE message; and
  - b) by continuing the call establishment by through connecting TCH in both directions if it supports immediate connect or by sending an ALERTING message otherwise.
- 3) The ASSIGNMENT command will not specify which of the codec modes the MS should use, but allow the handset to select the default codec mode.
- 4) For speech calls, the mobile station shall attach the user connection at latest when sending the connect message, except if there is no compatible radio resource available at this time. In this case the attachment shall be delayed until such a resource becomes available.

CHx: identifies any of the Channel Codec mode.

FR: full rate channel.

HR: half rate channel.

#### References:

3GPP TS 04.08 / 3GPP TS 44.018 subclauses 9.1.2 and 9.1.5.

3GPP TS 05.09 subclause 3.4.

#### 26.16.3.2 Test purpose

- 1) To verify that, in acceptance to a SETUP message indicating speech, the MS indicates and includes in the CALL CONFIRMED message all the speech versions that it supports.
- 2) To verify that upon receipt of the ASSIGNMENT COMMAND message specifying using CHx-FR or CHx/HR the Mobile Station continues a mobile terminating call establishment with early assignment of traffic channel:
  - a) by replying to the ASSIGNMENT COMMAND with an ASSIGNMENT COMPLETE message; and

- b) by continuing the call establishment by through connecting TCH in both directions if it supports immediate connect or by sending an ALERTING message otherwise.
- 3) To verify that upon receipt of an ASSIGNMENT COMMAND with no codec mode specified, the MS shall use the default codec mode.
- 4) To verify that for speech calls, the mobile station shall attach the user connection at latest when sending the connect message, except if there is no compatible radio resource available at this time. In this case the attachment shall be delayed until such a resource becomes available.

### 26.16.3.3 Method of Test

#### Initial Conditions

SS 1 cell, default parameters.

MS in MM-state "idle, updated" with valid TMSI and CKSN.

#### Related PICS/PIXIT Statements

- Way to indicate alerting.
- Way to make the MS accept an incoming call after alerting.
- Speech supported for full rate version 3.
- Speech supported for half rate version 3.

#### Foreseen Final State of MS

"Idle, updated", with TMSI allocated.

#### Test Procedure

The following test is performed for both channel modes of the multi-rate codec, i.e. full rate and half rate:

- A teleservice is selected that is supported by the MS; if the MS supports speech, the selected teleservice is speech. If necessary, the MS is configured for that teleservice.
- The MS is paged and the resulting call is established. Having reached the active state, the MS is made to clear the call.

#### Maximum Duration of Test

3 minutes

#### Expected Sequence

This test is repeated for M = 1, 2, 3, 4.

This test is repeated for K=1, and where the MS supports half rate version 3 K=2.

| Step | Direction | Message                 | Comments                                                                                                                                                                                                                                                                   |
|------|-----------|-------------------------|----------------------------------------------------------------------------------------------------------------------------------------------------------------------------------------------------------------------------------------------------------------------------|
| 1    | SS->MS    | PAGING REQUEST TYPE 1   | Sent on the correct paging sub-channel<br><br>Message is contained in the SABM<br><br>SRES specifies correct value<br>SS starts deciphering after sending the message<br>Shall be sent enciphered. All following messages shall be sent enciphered.<br>SS starts ciphering |
| 2    | MS->SS    | CHANNEL REQUEST         |                                                                                                                                                                                                                                                                            |
| 3    | SS->MS    | IMMEDIATE ASSIGNMENT    |                                                                                                                                                                                                                                                                            |
| 4    | MS->SS    | PAGING RESPONSE         |                                                                                                                                                                                                                                                                            |
| 5    | SS->MS    | AUTHENTICATION REQUEST  |                                                                                                                                                                                                                                                                            |
| 6    | MS->SS    | AUTHENTICATION RESPONSE |                                                                                                                                                                                                                                                                            |
| 7    | SS->MS    | CIPHERING MODE COMMAND  |                                                                                                                                                                                                                                                                            |
| 8    | MS->SS    | CIPHERING MODE COMPLETE |                                                                                                                                                                                                                                                                            |
| 9    | SS        |                         |                                                                                                                                                                                                                                                                            |
| 10   | SS->MS    | SETUP                   |                                                                                                                                                                                                                                                                            |
| 11   | MS->SS    | CALL CONFIRMED          |                                                                                                                                                                                                                                                                            |
|      |           |                         | If the MS supports an Immediate connection then branch A applies. If the MS doesn't support an immediate connection then branch B applies.                                                                                                                                 |
| A12  | MS->SS    | CONNECT                 | sent on the old channel<br>SS allocates allowed subset codec modes, but does not identify a mode for immediate operation.                                                                                                                                                  |
| A13  | SS->MS    | ASSIGNMENT COMMAND      |                                                                                                                                                                                                                                                                            |
| A14  | MS->SS    | ASSIGNMENT COMPLETE     |                                                                                                                                                                                                                                                                            |
| B12  | SS->MS    | ASSIGNMENT COMMAND      | Sent on the new channel. SS allocates allowed subset codec modes, but does not identify a mode for immediate operation.<br><br>An alerting indication as defined in the PICS/PIXIT statement is given by the MS.<br>The MS is made to accept the call.                     |
| B13  | MS->SS    | ASSIGNMENT COMPLETE     |                                                                                                                                                                                                                                                                            |
| B14  | MS->SS    | ALERTING                |                                                                                                                                                                                                                                                                            |
| B15  | MS        |                         |                                                                                                                                                                                                                                                                            |
| B16  | MS        |                         |                                                                                                                                                                                                                                                                            |
| B17  | MS->SS    | CONNECT                 |                                                                                                                                                                                                                                                                            |
| 18   | MS        |                         |                                                                                                                                                                                                                                                                            |
| 19   | SS->MS    | CONNECT ACK             | The TCH shall be through connected by both directions in the dedicated mode, using the default codec mode specified.<br><br>The MS is made to release the call.<br><br>The main signalling link is released.                                                               |
| 20   | MS        |                         |                                                                                                                                                                                                                                                                            |
| 21   | MS->SS    | DISCONNECT              |                                                                                                                                                                                                                                                                            |
| 22   | SS->MS    | RELEASE                 |                                                                                                                                                                                                                                                                            |
| 23   | MS->SS    | RELEASE COMPLETE        |                                                                                                                                                                                                                                                                            |
| 24   | SS->MS    | CHANNEL RELEASE         |                                                                                                                                                                                                                                                                            |

## Specific Message Content

M = 1

## Assignment Command

| Information Element                              | value/remark                                                             |
|--------------------------------------------------|--------------------------------------------------------------------------|
| Channel mode<br>Mode<br>Multi-Rate configuration | Speech full or half rate version 3<br>ICMI = 0<br>1 codec mode specified |

M=2

Assignment Command

| Information Element                              | value/remark                                                                                   |
|--------------------------------------------------|------------------------------------------------------------------------------------------------|
| Channel mode<br>Mode<br>Multi-Rate configuration | Speech full or half rate version 3<br>ICMI = 0<br>2 codec modes and threshold values specified |

M=3

Assignment Command

| Information Element                              | value/remark                                                                                   |
|--------------------------------------------------|------------------------------------------------------------------------------------------------|
| Channel mode<br>Mode<br>Multi-Rate configuration | Speech full or half rate version 3<br>ICMI = 0<br>3 codec modes and threshold values specified |

M = 4

Assignment Command

| Information Element                              | value/remark                                                                                   |
|--------------------------------------------------|------------------------------------------------------------------------------------------------|
| Channel mode<br>Mode<br>Multi-Rate configuration | Speech full or half rate version 3<br>ICMI = 0<br>4 codec modes and threshold values specified |

K = 1

Assignment Command

| Information Element                         | value/remark                                |
|---------------------------------------------|---------------------------------------------|
| Channel description<br>Channel mode<br>Mode | TCH/F<br>Speech full or half rate version 3 |

K = 2

This step is applicable only if the MS supports half rate version 3.

Assignment Command

| Information Element                         | value/remark                                |
|---------------------------------------------|---------------------------------------------|
| Channel description<br>Channel mode<br>Mode | TCH/H<br>Speech full or half rate version 3 |

### 26.16.3a Structured procedures / MS terminated call / early assignment / specified initial codec mode

This test applies to mobiles supporting the AMR speech codec.

NOTE: this test is derived from the one described in subclause 26.12 and entitled: "Structured procedures / MS terminated call / early assignment"

#### 26.16.3a.1 Conformance requirement

- 1) In acceptance to a SETUP message indicating speech, the MS shall indicate and include in the CALL CONFIRMED message all the speech versions that it supports.
- 2) Upon receipt of the ASSIGNMENT COMMAND message specifying using CHx-FR or CHx/HR the Mobile Station continues a mobile terminating call establishment with early assignment of traffic channel:
  - a) by replying to the ASSIGNMENT command with an ASSIGNMENT COMPLETE message; and
  - b) by continuing the call establishment by through connecting TCH in both directions if it supports immediate connect or by sending an ALERTING message otherwise.
- 3) The ASSIGNMENT COMMAND will specify the subset of codec modes that the MS is allowed to use for the call, the thresholds and the initial codec mode for immediate use by the MS.
- 4) For speech calls, the mobile station shall attach the user connection at latest when sending the connect message, except if there is no compatible radio resource available at this time. In this case the attachment shall be delayed until such a resource becomes available.

CHx: identifies any of the Channel Codec mode.

FR: full rate channel.

HR: half rate channel.

#### References:

3GPP TS 04.08 / 3GPP TS 44.018 subclauses 9.12 and 9.1.5.

3GPP TS 05.09 subclause 3.4.

#### 26.16.3a.2 Test purpose

- 1) To verify that, in acceptance to a SETUP message indicating speech, the MS indicates and includes in the CALL CONFIRMED message all the speech versions that it supports.
- 2) To verify that upon receipt of the ASSIGNMENT COMMAND message specifying using CHx-FR or CHx/HR the Mobile Station continues a mobile terminating call establishment with early assignment of traffic channel:
  - a) by replying to the ASSIGNMENT command with an ASSIGNMENT COMPLETE message; and
  - b) by continuing the call establishment by through connecting TCH in both directions if it supports immediate connect or by sending an ALERTING message otherwise.
- 3) To verify that upon receipt of an ASSIGNMENT COMMAND with codec mode specified, the MS shall use that specified codec mode.
- 4) To verify that for speech calls, the mobile station shall attach the user connection at latest when sending the connect message, except if there is no compatible radio resource available at this time. In this case the attachment shall be delayed until such a resource becomes available.

#### 26.16.3a.3 Method of Test

##### Initial Conditions

SS 1 cell, default parameters

MS in MM-state "idle, updated" with valid TMSI and CKSN

#### Related PICS/PIXIT Statements

Way to indicate alerting.

Way to make the MS accept an incoming call after alerting.

Speech supported for full rate version 3.

Speech supported for half rate version 3.

#### Foreseen Final State of MS

"Idle, updated", with TMSI allocated.

#### Test Procedure

The following test is performed for both channel modes of the multi-rate codec, ie full rate and half rate:

A teleservice is selected that is supported by the MS; if the MS supports speech, the selected teleservice is speech. If necessary, the MS is configured for that teleservice.

The MS is paged and the resulting call is established. Having reached the active state, the MS is made to clear the call.

#### Maximum Duration of Test

3 minutes

#### Expected Sequence

This test is repeated for M=1,2,3,4.

This test is repeated for K=1, and where the MS supports half rate version 3 K=2.



| Step | Direction | Message                 | Comments                                                                                                                                                                                                                                                                       |
|------|-----------|-------------------------|--------------------------------------------------------------------------------------------------------------------------------------------------------------------------------------------------------------------------------------------------------------------------------|
| 1    | SS->MS    | PAGING REQUEST TYPE 1   | Sent on the correct paging sub-channel<br><br>Message is contained in the SABM<br><br>SRES specifies correct value<br><br>SS starts deciphering after sending the message<br>Shall be sent enciphered. All following messages shall be sent enciphered.<br>SS starts ciphering |
| 2    | MS->SS    | CHANNEL REQUEST         |                                                                                                                                                                                                                                                                                |
| 3    | SS->MS    | IMMEDIATE ASSIGNMENT    |                                                                                                                                                                                                                                                                                |
| 4    | MS->SS    | PAGING RESPONSE         |                                                                                                                                                                                                                                                                                |
| 5    | SS->MS    | AUTHENTICATION REQUEST  |                                                                                                                                                                                                                                                                                |
| 6    | MS->SS    | AUTHENTICATION RESPONSE |                                                                                                                                                                                                                                                                                |
| 7    | SS->MS    | CIPHERING MODE COMMAND  |                                                                                                                                                                                                                                                                                |
| 8    | MS->SS    | CIPHERING MODE COMPLETE |                                                                                                                                                                                                                                                                                |
| 9    | SS        |                         |                                                                                                                                                                                                                                                                                |
| 10   | SS->MS    | SETUP                   |                                                                                                                                                                                                                                                                                |
| 11   | MS->SS    | CALL CONFIRMED          |                                                                                                                                                                                                                                                                                |
|      |           |                         | If the MS supports an Immediate connection then branch A applies. If the MS doesn't support an immediate connection then branch B applies.                                                                                                                                     |
| A12  | MS->SS    | CONNECT                 | sent on the old channel<br>SS allocates allowed subset codec modes and identifies a mode for immediate operation.                                                                                                                                                              |
| A13  | SS->MS    | ASSIGNMENT COMMAND      |                                                                                                                                                                                                                                                                                |
| A14  | MS->SS    | ASSIGNMENT COMPLETE     |                                                                                                                                                                                                                                                                                |
| B12  | SS->MS    | ASSIGNMENT COMMAND      | SS allocates allowed subset codec modes and identifies a mode for immediate operation.<br><br>An alerting indication as defined in the PICS/PIXIT statement is given by the MS.<br>The MS is made to accept the call.                                                          |
| B13  | MS->SS    | ASSIGNMENT COMPLETE     |                                                                                                                                                                                                                                                                                |
| B14  | MS->SS    | ALERTING                |                                                                                                                                                                                                                                                                                |
| B15  | MS        |                         |                                                                                                                                                                                                                                                                                |
| B16  | MS        |                         |                                                                                                                                                                                                                                                                                |
| B17  | MS->SS    | CONNECT                 |                                                                                                                                                                                                                                                                                |
| 18   | MS        |                         |                                                                                                                                                                                                                                                                                |
| 19   | SS->MS    | CONNECT ACK             | The TCH shall be through connected by both directions in the dedicated mode, using the codec mode specified.<br><br>The MS is made to release the call.<br><br>The main signalling link is released.                                                                           |
| 20   | MS        |                         |                                                                                                                                                                                                                                                                                |
| 21   | MS->SS    | DISCONNECT              |                                                                                                                                                                                                                                                                                |
| 22   | SS->MS    | RELEASE                 |                                                                                                                                                                                                                                                                                |
| 23   | MS->SS    | RELEASE COMPLETE        |                                                                                                                                                                                                                                                                                |
| 24   | SS->MS    | CHANNEL RELEASE         |                                                                                                                                                                                                                                                                                |

### Specific Message Content

M=1

### Assignment Command

| Information Element                              | value/remark                                                                                     |
|--------------------------------------------------|--------------------------------------------------------------------------------------------------|
| Channel mode<br>Mode<br>Multi-Rate configuration | Speech full or half rate version 3<br>ICMI = 1<br>Start Mode specified<br>1 codec mode specified |

M=2

Assignment Command

| Information Element                              | value/remark                                                                                                          |
|--------------------------------------------------|-----------------------------------------------------------------------------------------------------------------------|
| Channel mode<br>Mode<br>Multi-Rate configuration | Speech full or half rate version 3<br>ICMI = 1<br>Start Mode specified<br>2 codec modes and threshold vales specified |

M=3

Assignment Command

| Information Element                              | value/remark                                                                                                          |
|--------------------------------------------------|-----------------------------------------------------------------------------------------------------------------------|
| Channel mode<br>Mode<br>Multi-Rate configuration | Speech full or half rate version 3<br>ICMI = 1<br>Start Mode specified<br>3 codec modes and threshold vales specified |

M=4

Assignment Command

| Information Element                              | value/remark                                                                                                          |
|--------------------------------------------------|-----------------------------------------------------------------------------------------------------------------------|
| Channel mode<br>Mode<br>Multi-Rate configuration | Speech full or half rate version 3<br>ICMI = 1<br>Start Mode specified<br>4 codec modes and threshold vales specified |

K = 1

Assignment Command

| Information Element                         | value/remark                                |
|---------------------------------------------|---------------------------------------------|
| Channel description<br>Channel mode<br>Mode | TCH/H<br>Speech full or half rate version 3 |

K = 2

This step is applicable only if the MS supports half rate version 3.

Assignment Command

| Information Element                         | value/remark                                |
|---------------------------------------------|---------------------------------------------|
| Channel description<br>Channel mode<br>Mode | TCH/H<br>Speech full or half rate version 3 |

## 26.16.4 Structured procedures / MS originated call / late assignment / specified initial codec mode

This test applies to mobiles supporting the AMR speech codec.

NOTE: This test is derived from the one described in subclause 26.12 and entitled: "Structured procedures / MS terminated call / early assignment".

### 26.16.4.1 Conformance requirement

- 1) The MS shall indicate and include in the mobile originating SETUP for speech call all the speech versions that it supports.
- 2) Upon receipt of the ASSIGNMENT COMMAND message using full rate version 1, 2 or 3 or half rate version 1, the Mobile Station starts a normal channel assignment procedure. It means that the MS initiates a local end release of link layer connections, disconnects the physical channels, commands the switching to the assigned channels and initiates the establishment of lower layer connections (this includes the activation of the channels, their connection and the establishment of the data links). After the main signalling link is successfully established, the MS returns an ASSIGNMENT COMPLETE message, specifying cause 'normal event', to the network on the main DCCH.

### References:

3GPP TS 04.08 / 3GPP TS 44.018 subclauses 9.12 and 9.1.5.

3GPP TS 05.09 subclause 3.4.

### 26.16.4.2 Test purpose

- 1) To verify that the MS indicates and includes in the mobile originating SETUP for speech call all the speech versions that it supports.
- 2) To verify that subsequently after receipt of an IMMEDIATE ASSIGNMENT message allocating an SDCCH, after completion of establishment of the main signalling link, after having sent a CM SERVICE REQUEST message, after having successfully performed authentication and cipher mode setting procedures, after having sent a SETUP message, after having received a CALL PROCEEDING message followed by an ALERTING message and an ASSIGNMENT COMMAND message allocating using speech full rate version 1, 2 or 3 or speech half rate version 1, the MS sends an ASSIGNMENT COMPLETE message. The ASSIGNMENT COMMAND message will also identify which codec mode the MS is allowed to use for the call, the threshold values and the initial codec mode for immediate use.

### 26.16.4.3 Method of Test

#### Initial Conditions

SS 1 cell, default parameters.

MS in MM-state "idle, updated" with valid TMSI and CKSN.

#### Related PICS/PIXIT Statements

- Way to indicate alerting.
- Way to make the MS accept an incoming call after alerting.
- Speech supported for full rate version 3.
- Speech supported for half rate version 3.

#### Foreseen Final State of MS

The MS has a MO call in state U10, "active".

Test Procedure

The following test is performed for both channel modes of the multi-rate codec, ie full rate and half rate.

The MS is made to initiate a speech call. The call is established with a late assignment.

Maximum Duration of Test

3 minutes.

Expected Sequence

This test is repeated for M = 1, 2, 3, 4.

This test is repeated for K=1, and where the MS supports half rate version 3 K=2.

| Step | Direction | Message                 | Comments                                                                                                                   |
|------|-----------|-------------------------|----------------------------------------------------------------------------------------------------------------------------|
| 1    | MS        |                         | The "called number" is entered                                                                                             |
| 2    | MS->SS    | CHANNEL REQUEST         |                                                                                                                            |
| 3    | SS->MS    | IMMEDIATE ASSIGNMENT    |                                                                                                                            |
| 4    | MS->SS    | CM SERVICE REQUEST      | Message is contained in SABM                                                                                               |
| 5    | SS->MS    | AUTHENTICATION REQUEST  |                                                                                                                            |
| 6    | MS->SS    | AUTHENTICATION RESPONSE | SRES specifies correct value                                                                                               |
| 7    | SS->MS    | CIPHERING MODE COMMAND  | SS starts deciphering after sending the message                                                                            |
| 8    | MS->SS    | CIPHERING MODE COMPLETE | Shall be sent enciphered. All following messages shall be sent enciphered.                                                 |
| 9    | SS        |                         | SS starts ciphering                                                                                                        |
| 10   | MS->SS    | SETUP                   | The MS indicates it supports the FR version 3 speech, and FR version 1, 2 speech and HR version 1 speech can be supported. |
| 11   | SS->MS    | CALL PROCEEDING         |                                                                                                                            |
| 12   | SS->MS    | ALERTING                |                                                                                                                            |
| 13   | MS        |                         | An alerting indication as defined in the PICS/PIXIT statement is given by the MS.                                          |
| 14   | SS->MS    | ASSIGNMENT COMMAND      | SS allocates allowed subset codec modes, but does identifies a mode for immediate operation.                               |
| 15   | MS->SS    | ASSIGNMENT COMPLETE     |                                                                                                                            |
| 16   | SS->MS    | CONNECT                 |                                                                                                                            |
| 17   | MS        |                         | The TCH shall be through connected by both directions in the dedicated mode, using the codec mode specified.               |
| 18   | MS->SS    | CONNECT ACK             |                                                                                                                            |

Specific Message Content

M = 1

Assignment Command

| Information Element                              | value/remark                                                                                     |
|--------------------------------------------------|--------------------------------------------------------------------------------------------------|
| Channel mode<br>Mode<br>Multi-Rate configuration | Speech full or half rate version 3<br>ICMI = 1<br>Start mode specified<br>1 codec mode specified |

M=2

Assignment Command

| Information Element                              | value/remark                                                                                                          |
|--------------------------------------------------|-----------------------------------------------------------------------------------------------------------------------|
| Channel mode<br>Mode<br>Multi-Rate configuration | Speech full or half rate version 3<br>ICMI = 1<br>Start mode specified<br>2 codec modes and threshold vales specified |

M=3

Assignment Command

| Information Element                              | value/remark                                                                                                          |
|--------------------------------------------------|-----------------------------------------------------------------------------------------------------------------------|
| Channel mode<br>Mode<br>Multi-Rate configuration | Speech full or half rate version 3<br>ICMI = 1<br>Start mode specified<br>3 codec modes and threshold vales specified |

M = 4

Assignment Command

| Information Element                              | value/remark                                                                                                          |
|--------------------------------------------------|-----------------------------------------------------------------------------------------------------------------------|
| Channel mode<br>Mode<br>Multi-Rate configuration | Speech full or half rate version 3<br>ICMI = 1<br>Start mode specified<br>4 codec modes and threshold vales specified |

K = 1

Assignment Command

| Information Element                         | value/remark                                |
|---------------------------------------------|---------------------------------------------|
| Channel description<br>Channel mode<br>Mode | TCH/H<br>Speech full or half rate version 3 |

K = 2

This step is applicable only if the MS supports half rate version 3.

Assignment Command

| Information Element                         | value/remark                                |
|---------------------------------------------|---------------------------------------------|
| Channel description<br>Channel mode<br>Mode | TCH/H<br>Speech full or half rate version 3 |

## 26.16.4a Structured procedures / MS originated call / late assignment / no initial codec mode

This test applies to mobiles supporting the AMR speech codec.

NOTE: This test is derived from the one described in subclause 26.16.4 and entitled: "Structured procedures / MS originated call / late assignment / specified initial codec mode".

### 26.16.4a.1 Conformance requirement

- 1) The MS shall indicate and include in the mobile originating SETUP for speech call all the speech versions that it supports.
- 2) Upon receipt of the ASSIGNMENT COMMAND message using full rate version 3 or half rate version 3, the Mobile Station starts a normal channel assignment procedure. It means that the MS initiates a local end release of link layer connections, disconnects the physical channels, commands the switching to the assigned channels and initiates the establishment of lower layer connections (this includes the activation of the channels, their connection and the establishment of the data links). After the main signalling link is successfully established, the MS returns an ASSIGNMENT COMPLETE message, specifying cause 'normal event', to the network on the main DCCH. The ASSIGNMENT COMMAND message will also specify the subset of codec modes that the MS is allowed to use for the call and the threshold values. The ASSIGNMENT COMMAND will not specify the initial codec mode but will, rather, allow the MS to select the default codec mode.

If the Initial Codec Mode is not signalled, then the default Initial Codec Mode is given by the following implicit rule. If the Active Codec Set contains:

- 1 mode, then this shall be the Initial Codec Mode.
- 2 or 3 modes, then the Initial Codec mode shall be the most robust mode of the set (with lowest bit rate).
- 4 modes, then the Initial Codec Mode shall be the second most robust mode of the set (with second lowest bit rate). If the Active Codec Set is changed during the call, then this default Initial Codec Mode shall be used until an other ICM is explicitly signalled.

### References

3GPP TS 04.08 / 3GPP TS 44.018 subclauses 9.12 and 9.1.5.

3GPP TS 05.09 subclause 3.4.

### 26.16.4a.2 Test purpose

- 1) To verify that the MS indicates and includes in the mobile originating SETUP for speech call all the speech versions that it supports.
- 2) To verify that subsequently after receipt of an IMMEDIATE ASSIGNMENT message allocating an SDCCH, after completion of establishment of the main signalling link, after having sent a CM SERVICE REQUEST message, after having successfully performed authentication and cipher mode setting procedures, after having sent a SETUP message, after having received a CALL PROCEEDING message followed by an ALERTING message and an ASSIGNMENT COMMAND message allocating using speech full rate version 3 or speech half rate version 3, the MS sends an ASSIGNMENT COMPLETE message. The ASSIGNMENT COMMAND message will also specify the subset of codec modes that the MS is allowed to use for the call and the threshold values. The ASSIGNMENT COMMAND will not specify the initial codec mode but will, rather, allow the MS to select the default codec mode.

### 26.16.4a.3 Method of Test

#### Initial Conditions

SS 1 cell, default parameters

MS in MM-state "idle, updated" with valid TMSI and CKSN

## Related PICS/PIXIT Statements

- Way to indicate alerting.
- Way to make the MS accept an incoming call after alerting.
- Speech supported for full rate version 3.
- Speech supported for half rate version 3.

## Foreseen Final State of MS

The MS has a MO call in state U10, "active".

## Test Procedure

The following test is performed for both channel modes of the multi-rate codec, ie full rate and half rate.

The MS is made to initiate a speech call. The call is established with a late assignment.

## Maximum Duration of Test

3 minutes

## Expected Sequence

This test is repeated for M=1,2,3,4.

This test is repeated for K=1, and where the MS supports half rate version 3 K=2.

| Step | Direction | Message                 | Comments                                                                                                                                                  |
|------|-----------|-------------------------|-----------------------------------------------------------------------------------------------------------------------------------------------------------|
| 1    | MS        |                         | The "called number" is entered                                                                                                                            |
| 2    | MS->SS    | CHANNEL REQUEST         |                                                                                                                                                           |
| 3    | SS->MS    | IMMEDIATE ASSIGNMENT    |                                                                                                                                                           |
| 4    | MS->SS    | CM SERVICE REQUEST      | Message is contained in SABM                                                                                                                              |
| 5    | SS->MS    | AUTHENTICATION REQUEST  |                                                                                                                                                           |
| 6    | MS->SS    | AUTHENTICATION RESPONSE | SRES specifies correct value                                                                                                                              |
| 7    | SS->MS    | CIPHERING MODE COMMAND  | SS starts deciphering after sending the message                                                                                                           |
| 8    | MS->SS    | CIPHERING MODE COMPLETE | Shall be sent enciphered. All following messages shall be sent enciphered.                                                                                |
| 9    | SS        |                         | SS starts ciphering                                                                                                                                       |
| 10   | MS->SS    | SETUP                   | The MS indicates it supports the FR version 3 speech and HR version 3 speech.                                                                             |
| 12   | SS->MS    | CALL PROCEEDING         |                                                                                                                                                           |
| 13   | SS->MS    | ALERTING                |                                                                                                                                                           |
| 14   | MS        |                         | An alerting indication as defined in the PICS/PIXIT statement is given by the MS.                                                                         |
| 15   | SS->MS    | ASSIGNMENT COMMAND      | SS allocates allowed subset of codec modes and thresholds, but does not identify a mode for immediate operation.                                          |
| 16   | MS->SS    | ASSIGNMENT COMPLETE     |                                                                                                                                                           |
| 17   | SS->MS    | CONNECT                 |                                                                                                                                                           |
| 18   | MS        |                         | The TCH shall be through connected by both directions in the dedicated mode, using the codec mode specified (M=1 CMI=0, M=2 CMI=0, M=3 CMI=0, M=4 CMI=1). |
| 19   | MS->SS    | CONNECT ACK             |                                                                                                                                                           |

Specific Message Content

M=1

Assignment Command

| Information Element                              | value/remark                                                             |
|--------------------------------------------------|--------------------------------------------------------------------------|
| Channel mode<br>Mode<br>Multi-Rate configuration | Speech full or half rate version 3<br>ICMI = 0<br>1 codec mode specified |

M=2

Assignment Command

| Information Element                              | value/remark                                                                                  |
|--------------------------------------------------|-----------------------------------------------------------------------------------------------|
| Channel mode<br>Mode<br>Multi-Rate configuration | Speech full or half rate version 3<br>ICMI = 0<br>2 codec modes and threshold vales specified |

M=3

Assignment Command

| Information Element                              | value/remark                                                                                  |
|--------------------------------------------------|-----------------------------------------------------------------------------------------------|
| Channel mode<br>Mode<br>Multi-Rate configuration | Speech full or half rate version 3<br>ICMI = 0<br>3 codec modes and threshold vales specified |

M=4

Assignment Command

| Information Element                              | value/remark                                                                                  |
|--------------------------------------------------|-----------------------------------------------------------------------------------------------|
| Channel mode<br>Mode<br>Multi-Rate configuration | Speech full or half rate version 3<br>ICMI = 0<br>4 codec modes and threshold vales specified |

K = 1

Assignment Command

| Information Element                         | value/remark                                |
|---------------------------------------------|---------------------------------------------|
| Channel description<br>Channel mode<br>Mode | TCH/H<br>Speech full or half rate version 3 |

K = 2

This step is applicable only if the MS supports half rate version 3.



## Assignment Command

| Information Element | value/remark                       |
|---------------------|------------------------------------|
| Channel description | TCH/H                              |
| Channel mode        |                                    |
| Mode                | Speech full or half rate version 3 |

## 26.16.5 AMR signalling / Handover / active call / successful case

A number of different parameters have been identified that may affect the call handover, these are:

- GSM 700, GSM 850, GSM 900 or GSM1800 or PCS 1 900;
- Frequency hopping on, frequency hopping off;
- Channel mode: TCH/F or TCH/H;
- DTX on or DTX off;
- Codec mode (TCH/F: CH1 – CH8 and TCH/H: CH9 – CH14).

This test applies to mobiles supporting the AMR speech codec.

This test applies only to MS supporting the GSM 700, GSM 850, R-GSM, E-GSM, P-GSM 900, GSM 1800 or the PCS 1 900 frequency band.

NOTE: This test is derived from 26.12.2 – EFR Signalling/Handover/active call/successful case.

### References:

3GPP TS 04.08 / 3GPP TS 44.018 subclauses 3.4.3.1, 3.4.6, 9.1.2, 9.1.5 and 9.1.15.

### 26.16.5.1 Conformance requirements

The MS shall correctly apply the handover procedure in the non-synchronised case when:

- a call is in progress; and
- handover is performed from a TCH/F with/without frequency hopping towards a TCH/F with/without frequency hopping;
- handover is performed from a cell with DTX on/off to a cell with DTX on/off;
- handover is performed from a cell where the dedicated channel is TCH/F or H to a cell where the dedicated channel will be TCH/F or H;
- handover is performed where the codec mode is set to any valid mode (dependant on the channel allocation) to a cell where codec mode will become any valid mode (dependant on the channel allocation).

### 26.16.5.2 Test Purpose

To ensure that the terminal handovers correctly, when the cells have different parameter settings. The call shall be established before the handover is made and verified that it is still active after the handover.

The tests below indicate the cell parameter settings from the cell that has the call established to the new cell parameter settings that will maintain the call.

### 26.16.5.3 Method of Test

#### Initial Conditions

MS in call active state U10 on cell A.

SS 2 cells, A and B with same LAI, default parameters except:

#### GSM 900:

Cell A has:

BCCH ARFCN = 20

Cell Allocation = (10, 17, 20, 26, 34, 42, 45, 46, 52, 59, 66, 73, 74, 75, 76, 108, 114)

Cell B has:

BCCH ARFCN = 40

Cell Allocation = (14, 18, 22, 24, 30, 31, 38, 40, 60, 66, 73, 74, 75, 76, 108, 114)

The frame numbers of cells A and B shall be different by 100.

The timebase of cells A and B shall be such that the edges of their timeslots are not coincident at the antenna connector.

#### GSM1800:

Cell A has:

BCCH ARFCN = 747

Cell Allocation = (734, 741, 747, 754, 759, 762, 766, 767, 773, 775, 779, 782, 791, 798, 829, 832, 844)

Cell B has:

BCCH ARFCN = 764

Cell Allocation = (739, 743, 746, 749, 756, 758, 761, 764, 771, 779, 782, 791, 798, 829, 832, 844)

The Cell Allocation of both Cell A and Cell B shall be coded using range 256 format.

The frame numbers of cells A and B shall be different by 100.

The timebase of cells A and B shall be such that the edges of their timeslots are not coincident at the antenna connector.

#### PCS 1 900:

Cell A has:

BCCH ARFCN = 647

Cell Allocation = (634, 641, 647, 654, 659, 662, 666, 667, 673, 675, 679, 682, 691, 698, 729, 732, 744)

Cell B has:

BCCH ARFCN = 664

Cell Allocation = (639, 643, 646, 649, 656, 658, 661, 664, 671, 679, 682, 691, 698, 729, 732, 744)

The Cell Allocation of both Cell A and Cell B shall be coded using range 256 format.

The frame numbers of cells A and B shall be different by 100.

The timebase of cells A and B shall be such that the edges of their timeslots are not coincident at the antenna connector.

#### GSM 700:

Cell A has:

BCCH ARFCN = 457.

Cell Allocation = (447, 454, 457, 463, 471, 479, 482, 483, 489, 496, 498, 500, 501, 502, 503, 506, 508).

Cell B has:

BCCH ARFCN = 477.

Cell Allocation = (451, 455, 459, 461, 467, 468, 475, 477, 497, 498, 500, 501, 502, 503, 506, 508).

The frame numbers of cells A and B shall be different by 100.

The timebase of cells A and B shall be such that the edges of their timeslots are not coincident at the antenna connector.

**GSM 850:**

Cell A has:

BCCH ARFCN = 147.

Cell Allocation = (137, 144, 147, 153, 161, 169, 172, 173, 179, 186, 193, 200, 201, 202, 203, 235, 241).

Cell B has:

BCCH ARFCN = 167.

Cell Allocation = (141, 145, 149, 151, 157, 158, 165, 167, 187, 193, 200, 201, 202, 203, 235, 241).

The frame numbers of cells A and B shall be different by 100.

The timebase of cells A and B shall be such that the edges of their timeslots are not coincident at the antenna connector.

#### Related PICS/PIXIT Statements

- Speech supported for MR version 1 and full rate version1.
- Support for state U10 of the Call Control protocol.
- Support for the multi-rate speech version 1.
- Type of Mobile Station (GSM 700, GSM 850, P-GSM or E-GSM or R-GSM or GSM1800 or PCS 1 900).

#### Foreseen Final State of MS

The MS has a MO call in state U10, "active".

#### Maximum Duration of Test

10 minutes.

#### Expected Sequence

The following test sequence shall be used for each of the test cases described below.

| Step | Direction | Message              | Comments                                                                                                                                                                                                                                                                                                                                                                                                          |
|------|-----------|----------------------|-------------------------------------------------------------------------------------------------------------------------------------------------------------------------------------------------------------------------------------------------------------------------------------------------------------------------------------------------------------------------------------------------------------------|
| 0    | MS -> SS  |                      | The MS and SS are in the active state of a call on the channel described below.                                                                                                                                                                                                                                                                                                                                   |
| 1    | SS -> MS  | HANDOVER COMMAND     | See Specific message contents                                                                                                                                                                                                                                                                                                                                                                                     |
| 2    | MS -> SS  | HANDOVER ACCESS      | Repeated on every burst of the uplink main DCCH until reception of PHYSICAL INFORMATION. Handover Reference as included in the HANDOVER COMMAND. If the HANDOVER COMMAND includes a starting time IE then the first HANDOVER ACCESS message shall be transmitted in the indicated frame (unless the indicated frame is not used by that channel, in which case the next frame used by that channel shall be used) |
| 3    | SS -> MS  | PHYSICAL INFORMATION | Sent after reception of n HANDOVER ACCESS messages. See specific message contents.                                                                                                                                                                                                                                                                                                                                |
| 4    | MS -> SS  | SABM                 | Sent without information field                                                                                                                                                                                                                                                                                                                                                                                    |
| 5    | SS -> MS  | UA                   |                                                                                                                                                                                                                                                                                                                                                                                                                   |
| 6    | MS -> SS  | HANDOVER COMPLETE    | The message shall be ready to be transmitted before 'x' ms after the completion of step 3.                                                                                                                                                                                                                                                                                                                        |
| 7    | MS -> SS  |                      | The MS and SS are in the active state of a call on the TCH described below. The SS checks that the TCH is through connected in the correct mode.                                                                                                                                                                                                                                                                  |

## Test Cases

## Test 26.16.5.3.1

| Cell Parameters                            | Cell A | Cell B |
|--------------------------------------------|--------|--------|
| Frequency Hopping                          | ON     | ON     |
| Frequency Band                             | 900    | 900    |
| DTX                                        | OFF    | OFF    |
| Traffic Channel                            | FR     | FR     |
| Speech Codec                               | AMR    | AMR    |
| Handover specifies Multirate configuration |        | YES    |
| Handover specifies ICM                     |        | YES    |

## Test 26.16.5.3.2

| Cell Parameters                            | Cell A | Cell B |
|--------------------------------------------|--------|--------|
| Frequency Hopping                          | ON     | OFF    |
| Frequency Band                             | 900    | 900    |
| DTX                                        | ON     | OFF    |
| Traffic Channel                            | HR     | FR     |
| Speech Codec                               | AMR    | AMR    |
| Handover specifies Multirate configuration |        | YES    |
| Handover specifies ICM                     |        | YES    |

## Test 26.16.5.3.3

| Cell Parameters                            | Cell A | Cell B |
|--------------------------------------------|--------|--------|
| Frequency Hopping                          | ON     | ON     |
| Frequency Band                             | 900    | 1800   |
| DTX                                        | ON     | ON     |
| Traffic Channel                            | FR     | HR     |
| Speech Codec                               | AMR    | AMR    |
| Handover specifies Multirate configuration |        | YES    |
| Handover specifies ICM                     |        | YES    |

## Test 26.16.5.3.4

| Cell Parameters                            | Cell A | Cell B |
|--------------------------------------------|--------|--------|
| Frequency Hopping                          | OFF    | ON     |
| Frequency Band                             | 900    | 1800   |
| DTX                                        | OFF    | ON     |
| Traffic Channel                            | HR     | HR     |
| Speech Codec                               | AMR    | AMR    |
| Handover specifies Multirate configuration |        | YES    |
| Handover specifies ICM                     |        | YES    |

## Test 26.16.5.3.5

| Cell Parameters                            | Cell A | Cell B |
|--------------------------------------------|--------|--------|
| Frequency Hopping                          | OFF    | ON     |
| Frequency Band                             | 1800   | 1800   |
| DTX                                        | ON     | ON     |
| Traffic Channel                            | FR     | FR     |
| Speech Codec                               | AMR    | AMR    |
| Handover specifies Multirate configuration |        | YES    |
| Handover specifies ICM                     |        | YES    |

## Test 26.16.5.3.6

| Cell Parameters                            | Cell A | Cell B |
|--------------------------------------------|--------|--------|
| Frequency Hopping                          | ON     | ON     |
| Frequency Band                             | 1800   | 900    |
| DTX                                        | ON     | ON     |
| Traffic Channel                            | FR     | FR     |
| Speech Codec                               | AMR    | EFR    |
| Handover specifies Multirate configuration |        | N/A    |
| Handover specifies ICM                     |        | N/A    |

## Test 26.16.5.3.7

| Cell Parameters                            | Cell A | Cell B |
|--------------------------------------------|--------|--------|
| Frequency Hopping                          | ON     | ON     |
| Frequency Band                             | 700    | 700    |
| DTX                                        | OFF    | OFF    |
| Traffic Channel                            | FR     | FR     |
| Speech Codec                               | AMR    | AMR    |
| Handover specifies Multirate configuration |        | YES    |
| Handover specifies ICM                     |        | YES    |

## Test 26.16.5.3.8

| Cell Parameters                            | Cell A | Cell B |
|--------------------------------------------|--------|--------|
| Frequency Hopping                          | ON     | OFF    |
| Frequency Band                             | 700    | 700    |
| DTX                                        | ON     | OFF    |
| Traffic Channel                            | HR     | FR     |
| Speech Codec                               | AMR    | AMR    |
| Handover specifies Multirate configuration |        | YES    |
| Handover specifies ICM                     |        | YES    |

## Test 26.16.5.3.9

| Cell Parameters                            | Cell A | Cell B |
|--------------------------------------------|--------|--------|
| Frequency Hopping                          | ON     | ON     |
| Frequency Band                             | 850    | 850    |
| DTX                                        | OFF    | OFF    |
| Traffic Channel                            | FR     | FR     |
| Speech Codec                               | AMR    | AMR    |
| Handover specifies Multirate configuration |        | YES    |
| Handover specifies ICM                     |        | YES    |

## Test 26.16.5.3.10

| Cell Parameters                            | Cell A | Cell B |
|--------------------------------------------|--------|--------|
| Frequency Hopping                          | ON     | OFF    |
| Frequency Band                             | 850    | 850    |
| DTX                                        | ON     | OFF    |
| Traffic Channel                            | HR     | FR     |
| Speech Codec                               | AMR    | AMR    |
| Handover specifies Multirate configuration |        | YES    |
| Handover specifies ICM                     |        | YES    |

## Test 26.16.5.3.11

| Cell Parameters                            | Cell A | Cell B |
|--------------------------------------------|--------|--------|
| Frequency Hopping                          | ON     | ON     |
| Frequency Band                             | 850    | 1900   |
| DTX                                        | ON     | ON     |
| Traffic Channel                            | FR     | HR     |
| Speech Codec                               | AMR    | AMR    |
| Handover specifies Multirate configuration |        | YES    |
| Handover specifies ICM                     |        | YES    |

## Test 26.16.5.3.12

| Cell Parameters                            | Cell A | Cell B |
|--------------------------------------------|--------|--------|
| Frequency Hopping                          | OFF    | ON     |
| Frequency Band                             | 850    | 1900   |
| DTX                                        | OFF    | ON     |
| Traffic Channel                            | HR     | HR     |
| Speech Codec                               | AMR    | AMR    |
| Handover specifies Multirate configuration |        | YES    |
| Handover specifies ICM                     |        | YES    |

## Test 26.16.5.3.13

| Cell Parameters                            | Cell A | Cell B |
|--------------------------------------------|--------|--------|
| Frequency Hopping                          | ON     | ON     |
| Frequency Band                             | 1900   | 850    |
| DTX                                        | ON     | ON     |
| Traffic Channel                            | FR     | FR     |
| Speech Codec                               | AMR    | EFR    |
| Handover specifies Multirate configuration |        | N/A    |
| Handover specifies ICM                     |        | N/A    |

## Test 26.16.5.3.14

| Cell Parameters                            | Cell A | Cell B |
|--------------------------------------------|--------|--------|
| Frequency Hopping                          | ON     | ON     |
| Frequency Band                             | 900    | 900    |
| DTX                                        | OFF    | OFF    |
| Traffic Channel                            | FR     | FR     |
| Speech Codec                               | AMR    | AMR    |
| Handover specifies Multirate configuration |        | NO     |
| Handover specifies ICM                     |        | NO     |

## Test 26.16.5.3.15

| Cell Parameters                            | Cell A | Cell B |
|--------------------------------------------|--------|--------|
| Frequency Hopping                          | ON     | ON     |
| Frequency Band                             | 900    | 900    |
| DTX                                        | OFF    | OFF    |
| Traffic Channel                            | FR     | FR     |
| Speech Codec                               | AMR    | AMR    |
| Handover specifies Multirate configuration |        | YES    |
| Handover specifies ICM                     |        | NO     |

## Test 26.16.5.3.16

| Cell Parameters                            | Cell A | Cell B |
|--------------------------------------------|--------|--------|
| Frequency Hopping                          | ON     | OFF    |
| Frequency Band                             | 900    | 900    |
| DTX                                        | ON     | OFF    |
| Traffic Channel                            | HR     | FR     |
| Speech Codec                               | AMR    | AMR    |
| Handover specifies Multirate configuration |        | YES    |
| Handover specifies ICM                     |        | NO     |

## Test 26.16.5.3.17

| Cell Parameters                            | Cell A | Cell B |
|--------------------------------------------|--------|--------|
| Frequency Hopping                          | ON     | ON     |
| Frequency Band                             | 900    | 1800   |
| DTX                                        | ON     | ON     |
| Traffic Channel                            | FR     | HR     |
| Speech Codec                               | AMR    | AMR    |
| Handover specifies Multirate configuration |        | YES    |
| Handover specifies ICM                     |        | NO     |

## Test 26.16.5.3.18

| Cell Parameters                            | Cell A | Cell B |
|--------------------------------------------|--------|--------|
| Frequency Hopping                          | ON     | OFF    |
| Frequency Band                             | 1800   | 900    |
| DTX                                        | ON     | OFF    |
| Traffic Channel                            | HR     | HR     |
| Speech Codec                               | AMR    | AMR    |
| Handover specifies Multirate configuration |        | NO     |
| Handover specifies ICM                     |        | NO     |

## Test 26.16.5.3.19

| Cell Parameters                            | Cell A | Cell B |
|--------------------------------------------|--------|--------|
| Frequency Hopping                          | OFF    | ON     |
| Frequency Band                             | 900    | 1800   |
| DTX                                        | OFF    | ON     |
| Traffic Channel                            | HR     | HR     |
| Speech Codec                               | AMR    | AMR    |
| Handover specifies Multirate configuration |        | YES    |
| Handover specifies ICM                     |        | NO     |

## Test 26.16.5.3.20

| Cell Parameters                            | Cell A | Cell B |
|--------------------------------------------|--------|--------|
| Frequency Hopping                          | ON     | ON     |
| Frequency Band                             | 700    | 700    |
| DTX                                        | OFF    | OFF    |
| Traffic Channel                            | FR     | FR     |
| Speech Codec                               | AMR    | AMR    |
| Handover specifies Multirate configuration |        | NO     |
| Handover specifies ICM                     |        | NO     |

## Test 26.16.5.3.21

| Cell Parameters                            | Cell A | Cell B |
|--------------------------------------------|--------|--------|
| Frequency Hopping                          | ON     | ON     |
| Frequency Band                             | 700    | 700    |
| DTX                                        | OFF    | OFF    |
| Traffic Channel                            | FR     | FR     |
| Speech Codec                               | AMR    | AMR    |
| Handover specifies Multirate configuration |        | YES    |
| Handover specifies ICM                     |        | NO     |

## Test 26.16.5.3.22

| Cell Parameters                            | Cell A | Cell B |
|--------------------------------------------|--------|--------|
| Frequency Hopping                          | ON     | OFF    |
| Frequency Band                             | 700    | 700    |
| DTX                                        | ON     | OFF    |
| Traffic Channel                            | HR     | FR     |
| Speech Codec                               | AMR    | AMR    |
| Handover specifies Multirate configuration |        | YES    |
| Handover specifies ICM                     |        | NO     |

## Test 26.16.5.3.23

| Cell Parameters                            | Cell A | Cell B |
|--------------------------------------------|--------|--------|
| Frequency Hopping                          | ON     | ON     |
| Frequency Band                             | 850    | 850    |
| DTX                                        | OFF    | OFF    |
| Traffic Channel                            | FR     | FR     |
| Speech Codec                               | AMR    | AMR    |
| Handover specifies Multirate configuration |        | NO     |
| Handover specifies ICM                     |        | NO     |



## Test 26.16.5.3.24

| Cell Parameters                            | Cell A | Cell B |
|--------------------------------------------|--------|--------|
| Frequency Hopping                          | ON     | ON     |
| Frequency Band                             | 850    | 850    |
| DTX                                        | OFF    | OFF    |
| Traffic Channel                            | FR     | FR     |
| Speech Codec                               | AMR    | AMR    |
| Handover specifies Multirate configuration |        | YES    |
| Handover specifies ICM                     |        | NO     |

## Test 26.16.5.3.25

| Cell Parameters                            | Cell A | Cell B |
|--------------------------------------------|--------|--------|
| Frequency Hopping                          | ON     | OFF    |
| Frequency Band                             | 850    | 850    |
| DTX                                        | ON     | OFF    |
| Traffic Channel                            | HR     | FR     |
| Speech Codec                               | AMR    | AMR    |
| Handover specifies Multirate configuration |        | YES    |
| Handover specifies ICM                     |        | NO     |

## Test 26.16.5.3.26

| Cell Parameters                            | Cell A | Cell B |
|--------------------------------------------|--------|--------|
| Frequency Hopping                          | ON     | ON     |
| Frequency Band                             | 850    | 1900   |
| DTX                                        | ON     | ON     |
| Traffic Channel                            | FR     | HR     |
| Speech Codec                               | AMR    | AMR    |
| Handover specifies Multirate configuration |        | YES    |
| Handover specifies ICM                     |        | NO     |

## Test 26.16.5.3.27

| Cell Parameters                            | Cell A | Cell B |
|--------------------------------------------|--------|--------|
| Frequency Hopping                          | ON     | OFF    |
| Frequency Band                             | 1900   | 850    |
| DTX                                        | ON     | OFF    |
| Traffic Channel                            | HR     | HR     |
| Speech Codec                               | AMR    | AMR    |
| Handover specifies Multirate configuration |        | NO     |
| Handover specifies ICM                     |        | NO     |

## Test 26.16.5.3.28

| Cell Parameters                            | Cell A | Cell B |
|--------------------------------------------|--------|--------|
| Frequency Hopping                          | OFF    | ON     |
| Frequency Band                             | 850    | 1900   |
| DTX                                        | OFF    | ON     |
| Traffic Channel                            | HR     | HR     |
| Speech Codec                               | AMR    | AMR    |
| Handover specifies Multirate configuration |        | YES    |
| Handover specifies ICM                     |        | NO     |

## Test 26.16.5.3.29

| Cell Parameters                            | Cell A | Cell B |
|--------------------------------------------|--------|--------|
| Frequency Hopping                          | ON     | ON     |
| Frequency Band                             | 1800   | 900    |
| DTX                                        | OFF    | OFF    |
| Traffic Channel                            | HR     | FR     |
| Speech Codec                               | AMR    | EFR    |
| Handover specifies Multirate configuration |        | N/A    |
| Handover specifies ICM                     |        | N/A    |

## Test 26.16.5.3.30

| Cell Parameters                            | Cell A | Cell B |
|--------------------------------------------|--------|--------|
| Frequency Hopping                          | ON     | ON     |
| Frequency Band                             | 1800   | 1800   |
| DTX                                        | ON     | OFF    |
| Traffic Channel                            | FR     | FR     |
| Speech Codec                               | EFR    | AMR    |
| Handover specifies Multirate configuration |        | YES    |
| Handover specifies ICM                     |        | YES    |

## Test 26.16.5.3.31

| Cell Parameters                            | Cell A | Cell B |
|--------------------------------------------|--------|--------|
| Frequency Hopping                          | ON     | ON     |
| Frequency Band                             | 900    | 900    |
| DTX                                        | OFF    | ON     |
| Traffic Channel                            | FR     | HR     |
| Speech Codec                               | EFR    | AMR    |
| Handover specifies Multirate configuration |        | YES    |
| Handover specifies ICM                     |        | YES    |

## Test 26.16.5.3.32

| Cell Parameters                            | Cell A | Cell B |
|--------------------------------------------|--------|--------|
| Frequency Hopping                          | ON     | ON     |
| Frequency Band                             | 1900   | 850    |
| DTX                                        | OFF    | OFF    |
| Traffic Channel                            | HR     | FR     |
| Speech Codec                               | AMR    | EFR    |
| Handover specifies Multirate configuration |        | N/A    |
| Handover specifies ICM                     |        | N/A    |

## Test 26.16.5.3.33

| Cell Parameters                            | Cell A | Cell B |
|--------------------------------------------|--------|--------|
| Frequency Hopping                          | ON     | ON     |
| Frequency Band                             | 1900   | 1900   |
| DTX                                        | ON     | OFF    |
| Traffic Channel                            | FR     | FR     |
| Speech Codec                               | EFR    | AMR    |
| Handover specifies Multirate configuration |        | YES    |
| Handover specifies ICM                     |        | YES    |

## Test 26.16.5.3.34

| Cell Parameters                            | Cell A | Cell B |
|--------------------------------------------|--------|--------|
| Frequency Hopping                          | ON     | ON     |
| Frequency Band                             | 850    | 850    |
| DTX                                        | OFF    | ON     |
| Traffic Channel                            | FR     | HR     |
| Speech Codec                               | EFR    | AMR    |
| Handover specifies Multirate configuration |        | YES    |
| Handover specifies ICM                     |        | YES    |

## Test 26.16.5.3.35

| Cell Parameters                            | Cell A | Cell B |
|--------------------------------------------|--------|--------|
| Frequency Hopping                          | OFF    | ON     |
| Frequency Band                             | 1900   | 1900   |
| DTX                                        | ON     | ON     |
| Traffic Channel                            | FR     | FR     |
| Speech Codec                               | AMR    | AMR    |
| Handover specifies Multirate configuration |        | YES    |
| Handover specifies ICM                     |        | YES    |

NOTE 1: FR: indicates Full Rate traffic channel assigned for AMR use.

NOTE 2: HR: indicates Half Rate traffic channel assigned for AMR use.

NOTE 3: N/A: indicates not applicable since handover is to non-multirate codec.

## 26.16.6 Structured procedures / emergency call

This test applies to mobiles supporting the AMR speech codec.

NOTE: this test is derived from subclause 26.15.5 - Structured procedures / emergency call.

### 26.16.6.1 Conformance requirement

- 1) The MS in the "idle, updated" state, after a successful location update, the number 112 (for GSM 900 and DCS 1800 MS), or 911 (for GSM 700, GSM 850 and PCS 1 900 MS in USA and Canada), or 08 (for GSM 700, GSM 850 and PCS 1 900 MS in Mexico) has been entered by user, shall send a CHANNEL REQUEST message with correct establishment cause ("emergency call").
- 2) After assignment of a dedicated channel the first layer message sent by the MS on the assigned dedicated channel shall be a CM SERVICE REQUEST message specifying the correct CKSN and TMSI , with CM Service Type "emergency call establishment".
- 3) Authentication and cipher mode setting shall be performed successfully.
- 4) After cipher mode setting acceptance by the network, the MS shall send an EMERGENCY SETUP message.
- 5) The AMR mobile station shall accept channel assignment to a TCH/F or TCH/H depending what the network signals to the mobile and also select the correct codec mode. The call shall be set up using the AMR codec.
- 6) After receipt of a CONNECT ACKNOWLEDGE message during correct establishment of the emergency call the TCH shall be through connected in both directions if an appropriate TCH is available.
- 7) The call shall be cleared correctly.

#### References:

3GPP TS 04.08 / 3GPP TS 44.018 subclauses 3.4.3.1, 3.4.6, 9.1.2 and 9.1.5.

### 26.16.6.2 Test purpose

- 1) To verify that an MS supporting speech in the MM state "idle, updated", when made to call the number 112 (for GSM 900 and DCS 1800 MS), or 911 (for GSM 700, GSM 850 and PCS 1 900 MS in USA and Canada), or 08 (for GSM 700, GSM 850 and PCS 1 900 MS in Mexico), sends a CHANNEL REQUEST message with establishment cause "emergency call".
- 2) To verify that after assignment of a dedicated channel the first layer message sent by the MS on the assigned dedicated channel is a CM SERVICE REQUEST message specifying the correct CKSN and TMSI, with CM Service Type "emergency call establishment".
- 3) To verify that authentication and cipher mode setting are performed successfully.
- 4) To verify that after cipher mode setting acceptance by the SS, the MS sends an EMERGENCY SETUP message.
- 5) To verify that the AMR mobile station shall both accept channel assignment to a TCH/F or TCH/H depending what the network signals to the mobile and also select the correct codec mode. The call shall be set up using the AMR codec.
- 6) To verify that subsequently the MS has through connected the TCH in both directions.
- 7) To verify the call is cleared correctly.

### 26.16.6.3 Method of Test

#### Initial Conditions

SS: 1 cell default parameters.

MS: The MS is in the MM-state "idle, updated" with valid TMSI and CKSN.

#### Foreseen Final State of the MS

The MS is in the MM-state "idle, updated" with valid TMSI and CKSN.

#### Related PICS/PIXIT Statements

- Speech supported for MR version 1 and full rate version1.

#### Test Procedure

The MS is made to initiate an emergency call. The call is established with late assignment. Having reached the active state, the call is cleared by the SS. This procedure is repeated so that the assignment is made with all the channel rates and speech versions supported by the MS.

#### Maximum Duration of Test

3 minutes.

## Expected Sequence

| Step | Direction | Message                 | Comments                                                                                                     |
|------|-----------|-------------------------|--------------------------------------------------------------------------------------------------------------|
| 1    | MS        |                         | The appropriate emergency call number is entered                                                             |
| 2    | MS->SS    | CHANNEL REQUEST         | Establishment cause is emergency call establishment.                                                         |
| 3    | SS->MS    | IMMEDIATE ASSIGNMENT    |                                                                                                              |
| 4    | MS->SS    | CM SERVICE REQUEST      | Message is contained in SABM. The CM service type IE indicates "emergency call establishment".               |
| 5    | SS->MS    | AUTHENTICATION REQUEST  |                                                                                                              |
| 6    | MS->SS    | AUTHENTICATION RESPONSE | SRES specifies correct value                                                                                 |
| 7    | SS->MS    | CIPHERING MODE COMMAND  | SS starts deciphering after sending the message                                                              |
| 8    | MS->SS    | CIPHERING MODE COMPLETE | Shall be sent enciphered. All following messages shall be sent enciphered.<br>SS starts ciphering            |
| 9    | SS        |                         | The MS indicates it which speech it supports.                                                                |
| 10   | MS->SS    | EMERGENCY SETUP         |                                                                                                              |
| 11   | SS->MS    | CALL PROCEEDING         |                                                                                                              |
| 12   | SS->MS    | ALERTING                |                                                                                                              |
| 13   | SS->MS    | ASSIGNMENT COMMAND      | See specific message contents.                                                                               |
| 14   | MS->SS    | ASSIGNMENT COMPLETE     |                                                                                                              |
| 15   | SS->MS    | CONNECT                 |                                                                                                              |
| 16   | MS->SS    | CONNECT ACK             |                                                                                                              |
| 17   | MS        |                         | The TCH shall be through connected by both directions in the dedicated mode, using the codec mode specified. |
| 18   | SS->MS    | DISCONNECT              |                                                                                                              |
| 19   | MS->SS    | RELEASE                 |                                                                                                              |
| 20   | SS->MS    | RELEASE COMPLETE        |                                                                                                              |
| 21   | SS->MS    | CHANNEL RELEASE         |                                                                                                              |

## Specific Message Contents:

## ASSIGNMENT COMMAND

|                                     |                      |
|-------------------------------------|----------------------|
| Mode of the first channel<br>- Mode | Multi rate version 1 |
|-------------------------------------|----------------------|

## 26.16.7 AMR Signalling / Directed Retry / Mobile Originated Call

This test is applicable to all MS which support AMR speech.

This test applies only to MS supporting the GSM 700, GSM 850, R-GSM, E-GSM, P-GSM 900, DCS 1 800 or PCS 1 900 frequency band.

NOTE: This test is derived from the one defined in subclause 26.12.6 and entitled "EFR Signalling / Directed Retry / Mobile Originated Call".

## 26.16.7.1 Conformance requirements

The MS shall correctly apply the Directed Retry procedure from SDCCH/8 (no frequency hopping) to TCH/AMR with frequency hopping in the non-synchronized case during call establishment. The call control entity of the Mobile Station in the "mobile originating call proceeding" state shall, upon receipt of a CONNECT message, attach the AMR speech connection to the radio path and return a CONNECT ACKNOWLEDGE message to the SS.

## References

3GPP TS 04.08 / 3GPP TS 44.018, subclauses 3.4.4 and 9.1.15,  
3GPP TS 04.08 / 3GPP TS 24.008, subclause 5.2.1.6.

3GPP TS 04.13, subclause 5.2.6.2.

### 26.16.7.2 Test purpose

To test that, when the MS is ordered to perform a non-synchronized handover after the CALL PROCEED message, it continuously sends access bursts on the main DCCH until it receives a PHYSICAL INFORMATION message from the SS. To test that the MS correctly takes the values of the Timing Advance information element in the PHYSICAL INFORMATION message into account. To test that the MS activates the new channel correctly and transmits the HANDOVER COMPLETE message without undue delay. To test that the call control entity of the Mobile Station in the "mobile originating call proceeding" state, upon receipt of a CONNECT message, attaches the AMR speech connection to the radio path and returns a CONNECT ACKNOWLEDGE message to the SS.

### 26.16.7.3 Method of test

#### Initial Conditions

System Simulator:

2 cells A and B with same LAI, default parameters, except:

GSM 900:

Cell A has:

BCCH ARFCN = 20.

Cell Allocation = (10, 17, 20, 26, 34, 42, 45, 46, 52, 59, 66, 73, 74, 75, 76, 108, 114).

PLMN colour code, NCC = as defaults.

BS colour code, BCC = as defaults.

NCC\_PERM = 00001010.

Cell B has:

BCCH ARFCN = 40.

Cell Allocation = (14, 18, 22, 24, 30, 31, 38, 40, 60, 66, 73, 74, 75, 76, 108, 114).

PLMN colour code, NCC = 3.

BS colour code, BCC = 0.

Both cells send SYSTEM INFORMATION TYPE 1 messages containing the complete Cell Allocation of the cell, using bit map 0 format.

The timebase of Cells A and B shall be such that the edges of their timeslots are not coincident at the antenna connector.

A non-combined SDCCH is used.

DCS 1 800:

Cell A has:

BCCH ARFCN = 747.

Cell Allocation = (734, 741, 747, 754, 759, 762, 766, 767, 773, 775, 779, 782, 791, 798, 829, 832, 844).

PLMN colour code, NCC = as defaults.

BS colour code, BCC = as defaults.

NCC\_PERM = 00001010.

Cell B has:

BCCH ARFCN = 764.

Cell Allocation = (739, 743, 746, 749, 756, 758, 761, 764, 771, 779, 782, 791, 798, 829, 832, 844).

PLMN colour code, NCC = 3.

BS colour code, BCC = 0.

Both cells send SYSTEM INFORMATION TYPE 1 messages containing the complete Cell Allocation of the cell, using Range 512 format.

The timebase of Cells A and B shall be such that the edges of their timeslots are not coincident at the antenna connector.

A non-combined SDCCH is used.

PCS 1 900:

Cell A has:

BCCH ARFCN = 647.

Cell Allocation = (634, 641, 647, 654, 659, 662, 666, 667, 673, 675, 679, 682, 691, 698, 729, 732, 744).

PLMN colour code, NCC = as defaults.

BS colour code, BCC = as defaults.

NCC\_PERM = 00001010.

Cell B has:

BCCH ARFCN = 664.

Cell Allocation = (639, 643, 646, 649, 656, 658, 661, 664, 671, 679, 682, 691, 698, 729, 732, 744).

PLMN colour code, NCC = 3.

BS colour code, BCC = 0.

Both cells send SYSTEM INFORMATION TYPE 1 messages containing the complete Cell Allocation of the cell, using Range 512 format.

The timebase of Cells A and B shall be such that the edges of their timeslots are not coincident at the antenna connector.

A non-combined SDCCH is used.

GSM 700:

Cell A has:

BCCH ARFCN = 457.

Cell Allocation = (447, 454, 457, 463, 471, 479, 482, 483, 489, 496, 498, 500, 501, 502, 503, 506, 508).

PLMN colour code, NCC = as defaults.

BS colour code, BCC = as defaults.

NCC\_PERM = 00001010.

Cell B has:

BCCH ARFCN = 477.

Cell Allocation = (451, 455, 459, 461, 467, 468, 475, 477, 497, 498, 500, 501, 502, 503, 506, 508).

PLMN colour code, NCC = 3.

BS colour code, BCC = 0.

Both cells send SYSTEM INFORMATION TYPE 1 messages containing the complete Cell Allocation of the cell, using 128 range format.

The timebase of Cells A and B shall be such that the edges of their timeslots are not coincident at the antenna connector.

A non-combined SDCCH is used.

GSM 850:

Cell A has:

BCCH ARFCN = 147.

Cell Allocation = (137, 144, 147, 153, 161, 169, 172, 173, 179, 186, 193, 200, 201, 202, 203, 235, 241).

PLMN colour code, NCC = as defaults.

BS colour code, BCC = as defaults.

NCC\_PERM = 00001010.

Cell B has:

BCCH ARFCN = 167.

Cell Allocation = (141, 145, 149, 151, 157, 158, 165, 167, 187, 193, 200, 201, 202, 203, 235, 241).

PLMN colour code, NCC = 3.

BS colour code, BCC = 0.

Both cells send SYSTEM INFORMATION TYPE 1 messages containing the complete Cell Allocation of the cell, using 128 range format.

The timebase of Cells A and B shall be such that the edges of their timeslots are not coincident at the antenna connector.

A non-combined SDCCH is used.

Mobile Station:

The MS is in the "idle, updated" state, with a TMSI allocated and camped on cell A.

#### Related PICS/PIXIT Statements

- Speech supported for MR version 1 and full rate version1.
- Support for MO calls.
- Way to indicate alerting (only applicable if the MS supports the feature).
- Type of MS (GSM 700 or GSM 850 or P-GSM 900 or EGSM or RGSM or DCS 1 800 or PCS 1 900).

#### Foreseen Final State of the MS

"Idle, updated" with TMSI allocated and camped on cell B.



## Test Procedure

The MS is made to initiate a speech call on Cell A. After the SS has sent the CALL PROCEEDING message the SS sends a HANDOVER COMMAND message, ordering the MS to switch to cell B. The MS shall then begin to send access bursts on the new DCCH to cell B. The SS observes the access bursts and after receiving n (n being arbitrarily chosen between values according to table 26.6-2 of subclause 26.6.5) access bursts, the SS sends one PHYSICAL INFORMATION message with an arbitrarily chosen Timing Advance. The MS shall activate the channel in sending and receiving mode. The MS shall establish a signalling link. The MS shall be ready to transmit a HANDOVER COMPLETE message before x ms after the end of the PHYSICAL INFORMATION message, but not before a UA frame has been sent by the SS. After the successful handover procedure the SS sends the ALERTING message. The correct alerting indication shall be given to the user (only applicable if the MS supports this feature). The SS sends the CONNECT message indicating that the call has been answered. The AMR speech channel shall be through connected in both directions. The MS shall send then the CONNECT ACKNOWLEDGE message as the response on the CONNECT message. Having reached the active state, the call is cleared by the SS.

The term "ready to transmit" is defined in 3GPP TS 04.13. The value of "x" depends upon the target channel and is specified in the specific message contents section.

## Maximum Duration of Test

1 minute, including 30 s for any necessary operator actions.

## Expected Sequence

| Step | Direction | Message                 | Comments                                                                                                                                         |
|------|-----------|-------------------------|--------------------------------------------------------------------------------------------------------------------------------------------------|
| 1    |           |                         | A MO call is initiated on cell A.                                                                                                                |
| 2    | MS -> SS  | CHANNEL REQUEST         | Establishment cause is "originating call and the network does not set the NECI bit to 1".                                                        |
| 3    | SS -> MS  | IMMEDIATE ASSIGNMENT    | See specific message contents.                                                                                                                   |
| 4    | MS -> SS  | CM SERVICE REQUEST      | CM Service Type = Mobile Originating Call Establishment.                                                                                         |
| 5    | SS -> MS  | AUTHENTICATION REQUEST  |                                                                                                                                                  |
| 6    | MS -> SS  | AUTHENTICATION RESPONSE | SRES specifies correct value.                                                                                                                    |
| 7    | SS -> MS  | CIPHERING MODE COMMAND  | SS starts deciphering after sending the message.                                                                                                 |
| 8    | MS -> SS  | CIPHERING MODE COMPLETE | Shall be sent enciphered. All following messages shall be sent enciphered.                                                                       |
| 9    | SS        |                         | SS starts ciphering.                                                                                                                             |
| 10   | MS -> SS  | SETUP                   | AMR speech                                                                                                                                       |
| 11   | SS -> MS  | CALL PROCEEDING         |                                                                                                                                                  |
| 12   | SS -> MS  | HANDOVER COMMAND        | See specific message contents.                                                                                                                   |
| 13   | MS -> SS  | HANDOVER ACCESS         | Repeated on every burst of the uplink main DCCH until reception of PHYSICAL INFORMATION. Handover Reference as included in the HANDOVER COMMAND. |
| 14   | SS -> MS  | PHYSICAL INFORMATION    | Sent after reception of n HANDOVER ACCESS message. Timing Advance is arbitrarily chosen.                                                         |
| 15   | MS -> SS  | SABM                    | Sent without information field.                                                                                                                  |
| 16   | SS -> MS  | UA                      |                                                                                                                                                  |
| 17   | MS -> SS  | HANDOVER COMPLETE       | This message shall be ready to be transmitted before "x" ms after the completion of step 14.                                                     |
| 18   | SS -> MS  | ALERTING                |                                                                                                                                                  |
| 19   | MS        |                         | Depending on the PICS, an alerting indication is given.                                                                                          |
| 20   | SS -> MS  | CONNECT                 |                                                                                                                                                  |
| 21   | MS -> SS  | CONNECT ACKNOWLEDGE     |                                                                                                                                                  |
| 22   | MS        |                         | The AMR speech channel is through connected in both directions.                                                                                  |
| 23   | SS -> MS  | DISCONNECT              |                                                                                                                                                  |
| 24   | MS -> SS  | RELEASE                 |                                                                                                                                                  |
| 25   | SS -> MS  | RELEASE COMPLETE        |                                                                                                                                                  |
| 26   | SS -> MS  | CHANNEL RELEASE         | The main signalling link is released.                                                                                                            |

## Specific Message Contents

For GSM 900:

## IMMEDIATE ASSIGNMENT

| Information Element                                                                                                                                                                                                                                 | value/remark                                                                                                                                                                                           |
|-----------------------------------------------------------------------------------------------------------------------------------------------------------------------------------------------------------------------------------------------------|--------------------------------------------------------------------------------------------------------------------------------------------------------------------------------------------------------|
| As default message contents except:<br>Channel Description <ul style="list-style-type: none"> <li>- Channel Type</li> <li>- TDMA offset</li> <li>- Timeslot number</li> <li>- Training Sequence Code</li> <li>- Hopping</li> <li>- ARFCN</li> </ul> | Channel Description.<br>SDCCH/8<br>As default message contents.<br>As default message contents.<br>Chosen arbitrarily.<br>Single RF Channel.<br>Chosen arbitrarily from the Cell Allocation of Cell A. |

## HANDOVER COMMAND

| Information Element                                                                                                                                                                                                                                                                                                                                                                                                                                                                                                                                                                                | value/remarks                                                                                                                                                                                                                                                                                                                                                                                                                                                             |
|----------------------------------------------------------------------------------------------------------------------------------------------------------------------------------------------------------------------------------------------------------------------------------------------------------------------------------------------------------------------------------------------------------------------------------------------------------------------------------------------------------------------------------------------------------------------------------------------------|---------------------------------------------------------------------------------------------------------------------------------------------------------------------------------------------------------------------------------------------------------------------------------------------------------------------------------------------------------------------------------------------------------------------------------------------------------------------------|
| As default message contents, except:<br>Cell Description <ul style="list-style-type: none"> <li>- Network Colour Code</li> <li>- Base Station Colour Code</li> <li>- BCCH Carrier Number</li> </ul> Channel Description <ul style="list-style-type: none"> <li>- Channel Type</li> <li>- TDMA offset</li> <li>- Timeslot number</li> <li>- Training Sequence Code</li> <li>- Hopping</li> <li>- MAIO</li> <br/> <li>- HSN</li> </ul> Synchronization Indication IE is not included<br>Frequency list after time <ul style="list-style-type: none"> <li>- Frequency List</li> </ul> Channel Mode IE | <br>3<br>0<br>40<br>TCH/F + ACCHs<br>Chosen arbitrarily.<br>Chosen arbitrarily but not zero.<br>Chosen arbitrarily.<br>RF hopping channel.<br>Chosen arbitrarily from the set (0, 1 to N-1), where N is the number of frequencies encoded in the Frequency List IE.<br>Zero (this gives cyclic hopping).<br><br>uses bit map 0 to allocate the following 15 frequencies (14, 18, 22, 24, 30, 31, 38, 60, 66, 73, 74, 75, 76, 108, 114).<br>Speech (multi rate version 1). |

Step 17: "x" = 500.

DCS 1 800:

## IMMEDIATE ASSIGNMENT

| Information Element                                                                                                                                                                                                                                 | value/remark                                                                                                                                                                                           |
|-----------------------------------------------------------------------------------------------------------------------------------------------------------------------------------------------------------------------------------------------------|--------------------------------------------------------------------------------------------------------------------------------------------------------------------------------------------------------|
| As default message contents except:<br>Channel Description <ul style="list-style-type: none"> <li>- Channel Type</li> <li>- TDMA offset</li> <li>- Timeslot number</li> <li>- Training Sequence Code</li> <li>- Hopping</li> <li>- ARFCN</li> </ul> | Channel Description.<br>SDCCH/8<br>As default message contents.<br>As default message contents.<br>Chosen arbitrarily.<br>Single RF Channel.<br>Chosen arbitrarily from the Cell Allocation of Cell A. |

## HANDOVER COMMAND

| Information Element                         | value/remarks                                                                                                               |
|---------------------------------------------|-----------------------------------------------------------------------------------------------------------------------------|
| As default message contents, except:        |                                                                                                                             |
| Cell Description                            |                                                                                                                             |
| - Network Colour Code                       | 3                                                                                                                           |
| - Base Station Colour Code                  | 0                                                                                                                           |
| - BCCH Carrier Number                       | 764                                                                                                                         |
| Channel Description                         |                                                                                                                             |
| - Channel Type                              | TCH/F + ACCHs                                                                                                               |
| - TDMA offset                               | Chosen arbitrarily.                                                                                                         |
| - Timeslot number                           | Chosen arbitrarily but not zero.                                                                                            |
| - Training Sequence Code                    | Chosen arbitrarily.                                                                                                         |
| - Hopping                                   | RF hopping channel.                                                                                                         |
| - MAIO                                      | Chosen arbitrarily from the set (0, 1 to N-1), where N is the number of frequencies encoded in the Frequency Short List IE. |
| - HSN                                       | Zero (this gives cyclic hopping).                                                                                           |
| Synchronization Indication IE not included. |                                                                                                                             |
| Frequency Short List after time             |                                                                                                                             |
| - Frequency Short List                      | Use Range 128 to encode the following 2 frequencies (746, 779).                                                             |
| Mode of First Channel                       | Speech (multi rate version 1).                                                                                              |

Step 17: "x" = 500.

PCS 1 900:

## IMMEDIATE ASSIGNMENT

| Information Element                 | value/remark                                           |
|-------------------------------------|--------------------------------------------------------|
| As default message contents except: |                                                        |
| Channel Description                 | Channel Description.                                   |
| - Channel Type                      | SDCCH/8                                                |
| - TDMA offset                       | As default message contents.                           |
| - Timeslot number                   | As default message contents.                           |
| - Training Sequence Code            | Chosen arbitrarily.                                    |
| - Hopping                           | Single RF Channel.                                     |
| - ARFCN                             | Chosen arbitrarily from the Cell Allocation of Cell A. |

## HANDOVER COMMAND

| Information Element                         | value/remarks                                                                                                               |
|---------------------------------------------|-----------------------------------------------------------------------------------------------------------------------------|
| As default message contents, except:        |                                                                                                                             |
| Cell Description                            |                                                                                                                             |
| - Network Colour Code                       | 3                                                                                                                           |
| - Base Station Colour Code                  | 0                                                                                                                           |
| - BCCH Carrier Number                       | 664                                                                                                                         |
| Channel Description                         |                                                                                                                             |
| - Channel Type                              | TCH/F + ACCHs                                                                                                               |
| - TDMA offset                               | Chosen arbitrarily.                                                                                                         |
| - Timeslot number                           | Chosen arbitrarily but not zero.                                                                                            |
| - Training Sequence Code                    | Chosen arbitrarily.                                                                                                         |
| - Hopping                                   | RF hopping channel.                                                                                                         |
| - MAIO                                      | Chosen arbitrarily from the set (0, 1 to N-1), where N is the number of frequencies encoded in the Frequency Short List IE. |
| - HSN                                       | Zero (this gives cyclic hopping).                                                                                           |
| Synchronization Indication IE not included. |                                                                                                                             |
| Frequency Short List after time             |                                                                                                                             |
| - Frequency Short List                      | Use Range 128 to encode the following 2 frequencies (646, 679).                                                             |
| Mode of First Channel                       | Speech (multi rate version 1).                                                                                              |

Step 17: "x" = 500.

For GSM 700:

#### IMMEDIATE ASSIGNMENT

| Information Element                                                                                                                                                    | value/remark                                                                                                                                                                                           |
|------------------------------------------------------------------------------------------------------------------------------------------------------------------------|--------------------------------------------------------------------------------------------------------------------------------------------------------------------------------------------------------|
| As default message contents except:<br>Channel Description<br>- Channel Type<br>- TDMA offset<br>- Timeslot number<br>- Training Sequence Code<br>- Hopping<br>- ARFCN | Channel Description.<br>SDCCH/8<br>As default message contents.<br>As default message contents.<br>Chosen arbitrarily.<br>Single RF Channel.<br>Chosen arbitrarily from the Cell Allocation of Cell A. |

#### HANDOVER COMMAND

| Information Element                                                                                                                                                                                                                                                                                                                                                                                              | value/remarks                                                                                                                                                                                                                                                                                                                                                                                                                                                                                   |
|------------------------------------------------------------------------------------------------------------------------------------------------------------------------------------------------------------------------------------------------------------------------------------------------------------------------------------------------------------------------------------------------------------------|-------------------------------------------------------------------------------------------------------------------------------------------------------------------------------------------------------------------------------------------------------------------------------------------------------------------------------------------------------------------------------------------------------------------------------------------------------------------------------------------------|
| As default message contents, except:<br>Cell Description<br>- Network Colour Code<br>- Base Station Colour Code<br>- BCCH Carrier Number<br>Channel Description<br>- Channel Type<br>- TDMA offset<br>- Timeslot number<br>- Training Sequence Code<br>- Hopping<br>- MAIO<br><br>- HSN<br>Synchronization Indication IE is not included<br>Frequency list after time<br>- Frequency List<br><br>Channel Mode IE | <br><br>3<br>0<br>477<br><br>TCH/F + ACCHs<br>Chosen arbitrarily.<br>Chosen arbitrarily but not zero.<br>Chosen arbitrarily.<br>RF hopping channel.<br>Chosen arbitrarily from the set (0, 1 to N-1), where N is the number of frequencies encoded in the Frequency List IE.<br>Zero (this gives cyclic hopping).<br><br>Uses 128 range to allocate the following 15 frequencies (451, 455, 459, 461, 467, 468, 475, 497, 498, 500, 501, 502, 503, 506, 508).<br>Speech (multi rate version 1). |

Step 17: "x" = 500.

For GSM 850:

#### IMMEDIATE ASSIGNMENT

| Information Element                                                                                                                                                    | value/remark                                                                                                                                                                                           |
|------------------------------------------------------------------------------------------------------------------------------------------------------------------------|--------------------------------------------------------------------------------------------------------------------------------------------------------------------------------------------------------|
| As default message contents except:<br>Channel Description<br>- Channel Type<br>- TDMA offset<br>- Timeslot number<br>- Training Sequence Code<br>- Hopping<br>- ARFCN | Channel Description.<br>SDCCH/8<br>As default message contents.<br>As default message contents.<br>Chosen arbitrarily.<br>Single RF Channel.<br>Chosen arbitrarily from the Cell Allocation of Cell A. |

## HANDOVER COMMAND

| Information Element                           | value/remarks                                                                                                                        |
|-----------------------------------------------|--------------------------------------------------------------------------------------------------------------------------------------|
| As default message contents, except:          |                                                                                                                                      |
| Cell Description                              |                                                                                                                                      |
| - Network Colour Code                         | 3                                                                                                                                    |
| - Base Station Colour Code                    | 0                                                                                                                                    |
| - BCCH Carrier Number                         | 167                                                                                                                                  |
| Channel Description                           |                                                                                                                                      |
| - Channel Type                                | TCH/F + ACCHs                                                                                                                        |
| - TDMA offset                                 | Chosen arbitrarily.                                                                                                                  |
| - Timeslot number                             | Chosen arbitrarily but not zero.                                                                                                     |
| - Training Sequence Code                      | Chosen arbitrarily.                                                                                                                  |
| - Hopping                                     | RF hopping channel.                                                                                                                  |
| - MAIO                                        | Chosen arbitrarily from the set (0, 1 to N-1), where N is the number of frequencies encoded in the Frequency List IE.                |
| - HSN                                         | Zero (this gives cyclic hopping).                                                                                                    |
| Synchronization Indication IE is not included |                                                                                                                                      |
| Frequency list after time                     |                                                                                                                                      |
| - Frequency List                              | Uses 128 range to allocate the following 15 frequencies (141, 145, 149, 151, 157, 158, 165, 187, 193, 200, 201, 202, 203, 235, 241). |
| Channel Mode IE                               | Speech (multi rate version 1).                                                                                                       |

Step 17: "x" = 500.

## 26.16.8 AMR Signalling / Directed Retry / Mobile Terminated Call

This test is applicable to all MS which support AMR speech.

This test applies only to MS supporting the GSM 700, GSM 850, R-GSM, E-GSM, P-GSM 900, DCS 1 800 or the PCS 1 900 frequency band.

NOTE: This test is derived from the one defined in subclause 26.12.7 and entitled "EFR Signalling / Directed Retry / Mobile Terminated Call".

### 26.16.8.1 Conformance requirements

The MS shall correctly apply the Directed Retry procedure from SDCCH/8 with frequency hopping to TCH/AMR with frequency hopping and starting time in the non-synchronized case during call establishment. The call control entity of the Mobile Station in the "call delivered" state shall, if the MS supports immediate connect, continue the call establishment by through-connecting the AMR traffic channel in both directions, or if the MS does not support immediate connect, send an ALERTING message. The MS indicates acceptance of a MT call by sending CONNECT.

The mobile station shall attach the user connection at latest when sending the CONNECT message, except if there is no compatible radio resource available at this time. In this case the attachment shall be delayed until such a resource becomes available.

### References

- 3GPP TS 04.08 / 3GPP TS 44.018, subclauses 3.4.4 and 9.1.15,
- 3GPP TS 04.08 / 3GPP TS 24.008, subclauses 5.2.2.5, 5.2.2.6 and 5.2.2.9.
- 3GPP TS 04.13, subclause 5.2.6.2.

### 26.16.8.2 Test purpose

To test that when the MS is ordered to perform a non-synchronized handover after the CALL CONFIRM message, it continuously sends access bursts on the main DCCH until it receives a PHYSICAL INFORMATION message from the SS. To test that the MS correctly takes the values of the Timing Advance information element in the PHYSICAL INFORMATION message into account. To test that the MS activates the new channel correctly and transmits the HANDOVER COMPLETE message without undue delay. To test that the call control entity of the Mobile Station in the "call delivered" state, if the MS supports immediate connect, continues the call establishment by through-connecting the AMR traffic channel in both directions, or if the MS does not support immediate connect, sends an ALERTING message. To test that the MS indicates acceptance of a MT call by sending CONNECT.

To test that the mobile station attaches the user connection at latest when sending the CONNECT message, except if there is no compatible radio resource available at this time. To test that in this case the attachment is delayed until such a resource becomes available.

### 26.16.8.3 Method of test

#### Initial Conditions

System Simulator:

2 cells A and B with same LAI, default parameters, except:

GSM 900:

Cell A has:

BCCH ARFCN = 20.

Cell Allocation = (10, 17, 20, 26, 34, 42, 45, 46, 52, 59, 66, 73, 74, 75, 76, 108, 114).

PLMN colour code, NCC = as defaults.

BS colour code, BCC = as defaults.

NCC\_PERM = 00001010.

Cell B has:

BCCH ARFCN = 40.

Cell Allocation = (14, 18, 22, 24, 30, 31, 38, 40, 60, 66, 73, 74, 75, 76, 108, 114).

PLMN colour code, NCC = 3.

BS colour code, BCC = 0.

Both cells send SYSTEM INFORMATION TYPE 1 messages containing the complete Cell Allocation of the cell, using bit map 0 format.

The timebase of Cells A and B shall be such that the edges of their timeslots are not coincident at the antenna connector.

A non-combined SDCCH is used.

DCS 1 800:

Cell A has:

BCCH ARFCN = 747.

Cell Allocation = (734, 741, 747, 754, 759, 762, 766, 767, 773, 775, 779, 782, 791, 798, 829, 832, 844).

PLMN colour code, NCC = as defaults.

BS colour code, BCC = as defaults.

NCC\_PERM = 00001010.

Cell B has:

BCCH ARFCN = 764.

Cell Allocation = (739, 743, 746, 749, 756, 758, 761, 764, 771, 779, 782, 791, 798, 829, 832, 844).

PLMN colour code, NCC = 3.

BS colour code, BCC = 0.

Both cells send SYSTEM INFORMATION TYPE 1 messages containing the complete Cell Allocation of the cell, using Range 512 format.

The timebase of Cells A and B shall be such that the edges of their timeslots are not coincident at the antenna connector.

A non-combined SDCCH is used.

PCS 1 900:

Cell A has:

BCCH ARFCN = 647.

Cell Allocation = (634, 641, 647, 654, 659, 662, 666, 667, 673, 675, 679, 682, 691, 698, 729, 732, 744).

PLMN colour code, NCC = as defaults.

BS colour code, BCC = as defaults.

NCC\_PERM = 00001010.

Cell B has:

BCCH ARFCN = 664.

Cell Allocation = (639, 643, 646, 649, 656, 658, 661, 664, 671, 679, 682, 691, 698, 729, 732, 744).

PLMN colour code, NCC = 3.

BS colour code, BCC = 0.

Both cells send SYSTEM INFORMATION TYPE 1 messages containing the complete Cell Allocation of the cell, using Range 512 format.

The timebase of Cells A and B shall be such that the edges of their timeslots are not coincident at the antenna connector.

A non-combined SDCCH is used.

GSM 700:

Cell A has:

BCCH ARFCN = 457.

Cell Allocation = (447, 454, 457, 463, 471, 479, 482, 483, 489, 496, 498, 500, 501, 502, 503, 506, 508).

PLMN colour code, NCC = as defaults.

BS colour code, BCC = as defaults.

NCC\_PERM = 00001010.

Cell B has:

BCCH ARFCN = 477.

Cell Allocation = (451, 455, 459, 461, 467, 468, 475, 477, 497, 498, 500, 501, 502, 503, 506, 508).

PLMN colour code, NCC = 3.

BS colour code, BCC = 0.

Both cells send SYSTEM INFORMATION TYPE 1 messages containing the complete Cell Allocation of the cell, using 128 range format.

The timebase of Cells A and B shall be such that the edges of their timeslots are not coincident at the antenna connector.

A non-combined SDCCH is used.

GSM 850:

Cell A has:

BCCH ARFCN = 147.

Cell Allocation = (137, 144, 147, 153, 161, 169, 172, 173, 179, 186, 193, 200, 201, 202, 203, 235, 241).

PLMN colour code, NCC = as defaults.

BS colour code, BCC = as defaults.

NCC\_PERM = 00001010.

Cell B has:

BCCH ARFCN = 167.

Cell Allocation = (141, 145, 149, 151, 157, 158, 165, 167, 187, 193, 200, 201, 202, 203, 235, 241).

PLMN colour code, NCC = 3.

BS colour code, BCC = 0.

Both cells send SYSTEM INFORMATION TYPE 1 messages containing the complete Cell Allocation of the cell, using 128 range format.

The timebase of Cells A and B shall be such that the edges of their timeslots are not coincident at the antenna connector.

A non-combined SDCCH is used.

Mobile Station:

The MS is in the "idle, updated" state, with a TMSI allocated and camped on cell A.

#### Related PICS/PIXIT Statements

- Speech supported for MR version 1 and full rate version1.
- Support for MT calls.
- Way to indicate alerting (only applicable if the MS supports the feature).
- Way to make the MS accept an incoming call after alerting.
- Immediate connect supported (Y/N).
- Type of MS (GSM 700 or GSM 850 or P-GSM 900 or EGSM or RGSM or DCS 1 800 or PCS 1 900).

#### Foreseen Final State of the MS

"Idle, updated" with TMSI allocated and camped on cell B.

#### Test Procedure

The MS is paged on Cell A. The MS responds to the PAGING REQUEST message and establishes a mobile terminated speech call on Cell A. If the MS supports immediate connect, it continues the call establishment by through-connecting



the traffic channel in both directions, or if the MS does not support immediate connect, it sends an ALERTING message. The MS indicates acceptance of a MT call by sending CONNECT.

After the MS has sent the CALL CONFIRMED message (if the MS supports immediate connect then the MS sends the CONNECT message after the CALL CONFIRMED message on the old channel) the SS sends a HANDOVER COMMAND message, ordering the MS to switch to cell B. The MS shall then begin to send access bursts on the new DCCH to cell B. The SS observes the access bursts and after receiving  $n$  ( $n$  being arbitrarily chosen between values according to table 26.6-2 of subclause 26.6.5) access bursts, the SS sends one PHYSICAL INFORMATION message with an arbitrarily chosen Timing Advance. The MS shall activate the channel in sending and receiving mode. The MS shall establish a signalling link. The MS shall be ready to transmit a HANDOVER COMPLETE message before  $x$  ms after the end of the PHYSICAL INFORMATION message, but not before a UA frame has been sent by the SS. After the successful handover procedure the MS sends the ALERTING message (if the MS runs the immediate connect procedure then the MS does not send an ALERTING message). The correct alerting indication shall be given to the user (only applicable if the MS supports the feature or if the MS is not using the immediate connect procedure). After the MS sent the CONNECT message the AMR speech channel shall be through connected in both directions. The SS sends then the CONNECT ACKNOWLEDGE message as the response on the CONNECT message. Having reached the active state, the call is cleared by the SS.

The term "ready to transmit" is defined in 3GPP TS 04.13. The value of " $x$ " depends upon the target channel and is specified in the specific message contents section.

#### Maximum Duration of Test

1 minute, including 30 s for any necessary operator actions.

## Expected Sequence

| Step | Direction | Message                 | Comments                                                                                                                                                                                                                                                                                                                                                  |
|------|-----------|-------------------------|-----------------------------------------------------------------------------------------------------------------------------------------------------------------------------------------------------------------------------------------------------------------------------------------------------------------------------------------------------------|
| 1    | SS -> MS  | PAGING REQUEST TYPE 1   | Sent on the correct paging subchannel on cell A.                                                                                                                                                                                                                                                                                                          |
| 2    | MS -> SS  | CHANNEL REQUEST         |                                                                                                                                                                                                                                                                                                                                                           |
| 3    | SS -> MS  | IMMEDIATE ASSIGNMENT    | See specific message contents.                                                                                                                                                                                                                                                                                                                            |
| 4    | MS -> SS  | PAGING RESPONSE         | Message is contained in SABM.                                                                                                                                                                                                                                                                                                                             |
| 5    | SS -> MS  | AUTHENTICATION REQUEST  |                                                                                                                                                                                                                                                                                                                                                           |
| 6    | MS -> SS  | AUTHENTICATION RESPONSE | SRES specifies correct value.                                                                                                                                                                                                                                                                                                                             |
| 7    | SS -> MS  | CIPHERING MODE COMMAND  | SS starts deciphering after sending the message.                                                                                                                                                                                                                                                                                                          |
| 8    | MS -> SS  | CIPHERING MODE COMPLETE | Shall be sent enciphered. All following messages shall be sent enciphered.                                                                                                                                                                                                                                                                                |
| 9    | SS        |                         | SS starts ciphering.                                                                                                                                                                                                                                                                                                                                      |
| 10   | SS -> MS  | SETUP                   | AMR speech.                                                                                                                                                                                                                                                                                                                                               |
| 11   | MS -> SS  | CALL CONFIRMED          |                                                                                                                                                                                                                                                                                                                                                           |
|      |           |                         | If the MS supports immediate connect then branch A applies. If the MS does not support immediate connect then branch B applies                                                                                                                                                                                                                            |
| A12  | MS -> SS  | CONNECT                 | sent on the old channel                                                                                                                                                                                                                                                                                                                                   |
| A13  | SS -> MS  | HANDOVER COMMAND        | See specific message contents.                                                                                                                                                                                                                                                                                                                            |
| A14  | MS -> SS  | HANDOVER ACCESS         | Repeated on every burst of the uplink main DCCH until reception of PHYSICAL INFORMATION. Handover Reference as included in the HANDOVER COMMAND. The first HANDOVER ACCESS message shall be transmitted in the indicated frame (unless the indicated frame is not used by that channel, in which case the next frame used by that channel shall be used). |
| A15  | SS -> MS  | PHYSICAL INFORMATION    | Sent after reception of n HANDOVER ACCESS message. Timing Advance is arbitrarily chosen.                                                                                                                                                                                                                                                                  |
| A16  | MS -> SS  | SABM                    | Sent without information field.                                                                                                                                                                                                                                                                                                                           |
| A17  | SS -> MS  | UA                      |                                                                                                                                                                                                                                                                                                                                                           |
| A18  | MS -> SS  | HANDOVER COMPLETE       | This message shall be ready to be transmitted before "x" ms after the completion of step A15.                                                                                                                                                                                                                                                             |
| B12  | SS -> MS  | HANDOVER COMMAND        | See specific message contents.                                                                                                                                                                                                                                                                                                                            |
| B13  | MS -> SS  | HANDOVER ACCESS         | Repeated on every burst of the uplink main DCCH until reception of PHYSICAL INFORMATION. Handover Reference as included in the HANDOVER COMMAND. The first HANDOVER ACCESS message shall be transmitted in the indicated frame (unless the indicated frame is not used by that channel, in which case the next frame used by that channel shall be used). |
| B14  | SS -> MS  | PHYSICAL INFORMATION    | Sent after reception of n HANDOVER ACCESS message. Timing Advance is arbitrarily chosen.                                                                                                                                                                                                                                                                  |
| B15  | MS -> SS  | SABM                    | Sent without information field.                                                                                                                                                                                                                                                                                                                           |
| B16  | SS -> MS  | UA                      |                                                                                                                                                                                                                                                                                                                                                           |
| B17  | MS -> SS  | HANDOVER COMPLETE       | This message shall be ready to be transmitted before "x" ms after the completion of step B14.                                                                                                                                                                                                                                                             |
| B18  | MS -> SS  | ALERTING                |                                                                                                                                                                                                                                                                                                                                                           |
| B19  | MS        |                         | Gives an alerting indication as defined in a PICS/PIXIT statement is given by the MS                                                                                                                                                                                                                                                                      |
| B20  | MS        |                         | The MS is made to accept the call in the way described in a PICS/PIXIT statement                                                                                                                                                                                                                                                                          |
| B21  | MS -> SS  | CONNECT                 |                                                                                                                                                                                                                                                                                                                                                           |
| 22   | MS        |                         | The TCH/AMR channel shall be through connected in both directions.                                                                                                                                                                                                                                                                                        |
| 23   | SS -> MS  | CONNECT ACKNOWLEDGE     |                                                                                                                                                                                                                                                                                                                                                           |
| 24   | SS -> MS  | DISCONNECT              |                                                                                                                                                                                                                                                                                                                                                           |
| 25   | MS -> SS  | RELEASE                 |                                                                                                                                                                                                                                                                                                                                                           |
| 26   | SS -> MS  | RELEASE COMPLETE        |                                                                                                                                                                                                                                                                                                                                                           |
| 27   | SS -> MS  | CHANNEL RELEASE         | The main signalling link is released.                                                                                                                                                                                                                                                                                                                     |

## Specific Message Contents

For GSM 900:

## IMMEDIATE ASSIGNMENT

| Information Element                                                                                                                                                                                                                                   | value/remark                                                                                                                                                                                                                                                                                                                                                                                                    |
|-------------------------------------------------------------------------------------------------------------------------------------------------------------------------------------------------------------------------------------------------------|-----------------------------------------------------------------------------------------------------------------------------------------------------------------------------------------------------------------------------------------------------------------------------------------------------------------------------------------------------------------------------------------------------------------|
| As default message contents except:<br>L2 pseudo length<br>Channel Description<br>- Channel Type<br>- TDMA offset<br>- Timeslot number<br>- Training Sequence Code<br>- Hopping<br>- MAIO<br><br>- HSN<br>Mobile Allocation<br>- Length<br>- Contents | 14 octets (11 + contents of the MA).<br><br>SDCCH/8<br>As default message contents.<br>Arbitrary value, but not zero.<br>Chosen arbitrarily.<br>RF hopping channel.<br>Chosen arbitrarily from the set (0, 1 to N-1), where N is the number of frequencies encoded in the Mobile Allocation.<br>Chosen arbitrarily from the set (1,2,..63).<br><br>3 octets.<br>Indicates only three frequencies: (73, 74, 75). |

## HANDOVER COMMAND

| Information Element                                                                                                                                                                                                                                                                                                                                                                                                                                                                                                   | value/remarks                                                                                                                                                                                                                                                                                                                                                                                                                                                                                                                                                                                                                                                                                                                             |
|-----------------------------------------------------------------------------------------------------------------------------------------------------------------------------------------------------------------------------------------------------------------------------------------------------------------------------------------------------------------------------------------------------------------------------------------------------------------------------------------------------------------------|-------------------------------------------------------------------------------------------------------------------------------------------------------------------------------------------------------------------------------------------------------------------------------------------------------------------------------------------------------------------------------------------------------------------------------------------------------------------------------------------------------------------------------------------------------------------------------------------------------------------------------------------------------------------------------------------------------------------------------------------|
| As default message contents, except:<br>Cell Description<br>- Network Colour Code<br>- Base Station Colour Code<br>- BCCH Carrier Number<br>Channel Description<br>- Channel Type<br>- TDMA offset<br>- Timeslot number<br>- Training Sequence Code<br>- Hopping<br>- MAIO<br><br>- HSN<br>Frequency List after time<br>- Frequency List<br><br>Synchronization Indication<br>- Report Observed Time Difference<br>- Synchronization Indication<br>- Normal Cell Indication<br>Mode of First Channel<br>Starting Time | <br><br>3<br>0<br>40<br><br>TCH/F + ACCHs<br>Chosen arbitrarily.<br>Chosen arbitrarily, but not Zero.<br>Chosen arbitrarily.<br>RF hopping channel.<br>Chosen arbitrarily from the set (0, 1 to N-1), where N is the number of frequencies encoded in the Frequency List IE.<br>Chosen arbitrarily from the set (1,2,..63).<br><br>use bit map 0 to allocates the following 12 frequencies:<br>(14, 18, 22, 24, 60, 66, 73, 74, 75, 76,108, 114).<br><br>Shall not be included.<br>"Non synchronized".<br>Ignore out of range timing advance.<br>Speech (multi rate version 1).<br>Indicates the frame number of cell B that will occur approximately 1,1 seconds (238 frames have elapsed) after the HANDOVER COMMAND is sent by cell A. |

Step A18 / B17: "x" = 750.

DCS 1 800:

#### IMMEDIATE ASSIGNMENT

| Information Element                                                                                                                                                                                                                                                    | value/remark                                                                                                                                                                                                                                                                                                                                                   |
|------------------------------------------------------------------------------------------------------------------------------------------------------------------------------------------------------------------------------------------------------------------------|----------------------------------------------------------------------------------------------------------------------------------------------------------------------------------------------------------------------------------------------------------------------------------------------------------------------------------------------------------------|
| As default message contents except:<br>L2 pseudo length<br>Channel Description <ul style="list-style-type: none"> <li>- Channel Type</li> <li>- TDMA offset</li> <li>- Timeslot number</li> <li>- Training Sequence Code</li> <li>- Hopping</li> <li>- MAIO</li> </ul> | 14 octets (11 + contents of the MA).<br>Channel Description.<br>SDCCH/8<br>As default message contents.<br>Arbitrary value but not zero.<br>Chosen arbitrarily.<br>RF hopping channel.<br>Chosen arbitrarily from the set (0, 1 to N-1), where N is the number of frequencies encoded in the Mobile Allocation.<br>Chosen arbitrarily from the set (1,2,..63). |
| Mobile Allocation <ul style="list-style-type: none"> <li>- Length</li> <li>- Contents</li> </ul>                                                                                                                                                                       | 3octets.<br>Indicates only three frequencies: (773, 775, 779).                                                                                                                                                                                                                                                                                                 |

#### HANDOVER COMMAND

| Information Element                                                                                                                                                                                         | value/remarks                                                                                                                                                                                                                                   |
|-------------------------------------------------------------------------------------------------------------------------------------------------------------------------------------------------------------|-------------------------------------------------------------------------------------------------------------------------------------------------------------------------------------------------------------------------------------------------|
| As default message contents, except:<br>Cell Description <ul style="list-style-type: none"> <li>- Network Colour Code</li> <li>- Base Station Colour Code</li> <li>- BCCH Carrier Number</li> </ul>         | 3<br>0<br>764                                                                                                                                                                                                                                   |
| Channel Description <ul style="list-style-type: none"> <li>- Channel Type</li> <li>- TDMA offset</li> <li>- Timeslot number</li> <li>- Training Sequence Code</li> <li>- Hopping</li> <li>- MAIO</li> </ul> | TCH/F + ACCHs<br>Chosen arbitrarily.<br>Chosen arbitrarily but not Zero.<br>Chosen arbitrarily.<br>RF hopping channel.<br>Chosen arbitrarily from the set (0, 1 to N-1), where N is the number of frequencies encoded in the Frequency List IE. |
| - HSN                                                                                                                                                                                                       | Chosen arbitrarily from the set (1,2,..63).                                                                                                                                                                                                     |
| Frequency List after time <ul style="list-style-type: none"> <li>- Frequency List</li> </ul>                                                                                                                | Use Range 1024 to allocate the following 12 frequencies: (749, 758, 761, 764, 771, 779, 782, 791, 798, 829, 832, 844).                                                                                                                          |
| Synchronization Indication <ul style="list-style-type: none"> <li>- Report Observed Time Difference</li> <li>- Synchronization Indication</li> <li>- Normal Cell Indication</li> </ul>                      | Shall not be included.<br>"Non synchronized".<br>Ignore out of range timing advance.                                                                                                                                                            |
| Mode of First Channel                                                                                                                                                                                       | Speech (multi rate version 1)                                                                                                                                                                                                                   |
| Starting Time                                                                                                                                                                                               | Indicates the frame number of cell B that will occur approximately 1,1 seconds (238 frames have elapsed) after the HANDOVER COMMAND is sent by cell A..                                                                                         |

Step A18 / B17: "x" = 750.

PCS 1 900:

| Information Element                                     | value/remark                                                                                                          |
|---------------------------------------------------------|-----------------------------------------------------------------------------------------------------------------------|
| As default message contents except:<br>L2 pseudo length | 14 octets (11 + contents of the MA).                                                                                  |
| Channel Description                                     | Channel Description.                                                                                                  |
| - Channel Type                                          | SDCCH/8                                                                                                               |
| - TDMA offset                                           | As default message contents.                                                                                          |
| - Timeslot number                                       | Arbitrary value but not zero.                                                                                         |
| - Training Sequence Code                                | Chosen arbitrarily.                                                                                                   |
| - Hopping                                               | RF hopping channel.                                                                                                   |
| - MAIO                                                  | Chosen arbitrarily from the set (0, 1 to N-1), where N is the number of frequencies encoded in the Mobile Allocation. |
| - HSN                                                   | Chosen arbitrarily from the set (1,2,..63).                                                                           |
| Mobile Allocation                                       |                                                                                                                       |
| - Length                                                | 3 octets.                                                                                                             |
| - Contents                                              | Indicates only three frequencies: (673, 675, 679).                                                                    |

## HANDOVER COMMAND

| Information Element                  | value/remarks                                                                                                                                           |
|--------------------------------------|---------------------------------------------------------------------------------------------------------------------------------------------------------|
| As default message contents, except: |                                                                                                                                                         |
| Cell Description                     |                                                                                                                                                         |
| - Network Colour Code                | 3                                                                                                                                                       |
| - Base Station Colour Code           | 0                                                                                                                                                       |
| - BCCH Carrier Number                | 664                                                                                                                                                     |
| Channel Description                  |                                                                                                                                                         |
| - Channel Type                       | TCH/F + ACCHs                                                                                                                                           |
| - TDMA offset                        | Chosen arbitrarily.                                                                                                                                     |
| - Timeslot number                    | Chosen arbitrarily but not Zero.                                                                                                                        |
| - Training Sequence Code             | Chosen arbitrarily.                                                                                                                                     |
| - Hopping                            | RF hopping channel.                                                                                                                                     |
| - MAIO                               | Chosen arbitrarily from the set (0, 1 to N-1), where N is the number of frequencies encoded in the Frequency List IE.                                   |
| - HSN                                | Chosen arbitrarily from the set (1,2,..63).                                                                                                             |
| Frequency List after time            |                                                                                                                                                         |
| - Frequency List                     | Use Range 1024 to allocate the following 12 frequencies: (649, 658, 661, 664, 671, 679, 682, 691, 698, 729, 732, 744).                                  |
| Synchronization Indication           |                                                                                                                                                         |
| - Report Observed Time Difference    | Shall not be included.                                                                                                                                  |
| - Synchronization Indication         | "Non synchronized".                                                                                                                                     |
| - Normal Cell Indication             | Ignore out of range timing advance.                                                                                                                     |
| Mode of First Channel                | Speech (multi rate version 1).                                                                                                                          |
| Starting Time                        | Indicates the frame number of cell B that will occur approximately 1,1 seconds (238 frames have elapsed) after the HANDOVER COMMAND is sent by cell A.. |

Step A18 / B17: "x" = 750.

For GSM 700:

### IMMEDIATE ASSIGNMENT

| Information Element                                     | value/remark                                                                                                          |
|---------------------------------------------------------|-----------------------------------------------------------------------------------------------------------------------|
| As default message contents except:<br>L2 pseudo length | 14 octets (11 + contents of the MA).                                                                                  |
| Channel Description                                     | SDCCH/8                                                                                                               |
| - Channel Type                                          | As default message contents.                                                                                          |
| - TDMA offset                                           | Arbitrary value, but not zero.                                                                                        |
| - Timeslot number                                       | Chosen arbitrarily.                                                                                                   |
| - Training Sequence Code                                | RF hopping channel.                                                                                                   |
| - Hopping                                               | Chosen arbitrarily from the set (0, 1 to N-1), where N is the number of frequencies encoded in the Mobile Allocation. |
| - MAIO                                                  | Chosen arbitrarily from the set (1,2,..63).                                                                           |
| - HSN                                                   |                                                                                                                       |
| Mobile Allocation                                       |                                                                                                                       |
| - Length                                                | 3 octets.                                                                                                             |
| - Contents                                              | Indicates only three frequencies: (500, 501, 502).                                                                    |

### HANDOVER COMMAND

| Information Element                  | value/remarks                                                                                                                                          |
|--------------------------------------|--------------------------------------------------------------------------------------------------------------------------------------------------------|
| As default message contents, except: |                                                                                                                                                        |
| Cell Description                     |                                                                                                                                                        |
| - Network Colour Code                | 3                                                                                                                                                      |
| - Base Station Colour Code           | 0                                                                                                                                                      |
| - BCCH Carrier Number                | 477                                                                                                                                                    |
| Channel Description                  |                                                                                                                                                        |
| - Channel Type                       | TCH/F + ACCHs                                                                                                                                          |
| - TDMA offset                        | Chosen arbitrarily.                                                                                                                                    |
| - Timeslot number                    | Chosen arbitrarily, but not Zero.                                                                                                                      |
| - Training Sequence Code             | Chosen arbitrarily.                                                                                                                                    |
| - Hopping                            | RF hopping channel.                                                                                                                                    |
| - MAIO                               | Chosen arbitrarily from the set (0, 1 to N-1), where N is the number of frequencies encoded in the Frequency List IE.                                  |
| - HSN                                | Chosen arbitrarily from the set (1,2,..63).                                                                                                            |
| Frequency List after time            |                                                                                                                                                        |
| - Frequency List                     | use b128 range to allocate the following 12 frequencies: (451, 455, 459, 461, 497, 498, 500, 501, 502, 503, 506, 508).                                 |
| Synchronization Indication           |                                                                                                                                                        |
| - Report Observed Time Difference    | Shall not be included.                                                                                                                                 |
| - Synchronization Indication         | "Non synchronized".                                                                                                                                    |
| - Normal Cell Indication             | Ignore out of range timing advance.                                                                                                                    |
| Mode of First Channel                | Speech (multi rate version 1).                                                                                                                         |
| Starting Time                        | Indicates the frame number of cell B that will occur approximately 1,1 seconds (238 frames have elapsed) after the HANDOVER COMMAND is sent by cell A. |

Step A18 / B17: "x" = 750.

For GSM 850:

#### IMMEDIATE ASSIGNMENT

| Information Element                                                                                                                                                                                                                                   | value/remark                                                                                                                                                                                                                                                                                                                                                                                                       |
|-------------------------------------------------------------------------------------------------------------------------------------------------------------------------------------------------------------------------------------------------------|--------------------------------------------------------------------------------------------------------------------------------------------------------------------------------------------------------------------------------------------------------------------------------------------------------------------------------------------------------------------------------------------------------------------|
| As default message contents except:<br>L2 pseudo length<br>Channel Description<br>- Channel Type<br>- TDMA offset<br>- Timeslot number<br>- Training Sequence Code<br>- Hopping<br>- MAIO<br><br>- HSN<br>Mobile Allocation<br>- Length<br>- Contents | 14 octets (11 + contents of the MA).<br><br>SDCCH/8<br>As default message contents.<br>Arbitrary value, but not zero.<br>Chosen arbitrarily.<br>RF hopping channel.<br>Chosen arbitrarily from the set (0, 1 to N-1), where N is the number of frequencies encoded in the Mobile Allocation.<br>Chosen arbitrarily from the set (1,2,..63).<br><br>3 octets.<br>Indicates only three frequencies: (200, 201, 202). |

#### HANDOVER COMMAND

| Information Element                                                                                                                                                                                                                                                                                                                                                                                                                                                                                                   | value/remarks                                                                                                                                                                                                                                                                                                                                                                                                                                                                                                                                                                                                                                                                                                                             |
|-----------------------------------------------------------------------------------------------------------------------------------------------------------------------------------------------------------------------------------------------------------------------------------------------------------------------------------------------------------------------------------------------------------------------------------------------------------------------------------------------------------------------|-------------------------------------------------------------------------------------------------------------------------------------------------------------------------------------------------------------------------------------------------------------------------------------------------------------------------------------------------------------------------------------------------------------------------------------------------------------------------------------------------------------------------------------------------------------------------------------------------------------------------------------------------------------------------------------------------------------------------------------------|
| As default message contents, except:<br>Cell Description<br>- Network Colour Code<br>- Base Station Colour Code<br>- BCCH Carrier Number<br>Channel Description<br>- Channel Type<br>- TDMA offset<br>- Timeslot number<br>- Training Sequence Code<br>- Hopping<br>- MAIO<br><br>- HSN<br>Frequency List after time<br>- Frequency List<br><br>Synchronization Indication<br>- Report Observed Time Difference<br>- Synchronization Indication<br>- Normal Cell Indication<br>Mode of First Channel<br>Starting Time | 3<br>0<br>167<br><br>TCH/F + ACCHs<br>Chosen arbitrarily.<br>Chosen arbitrarily, but not Zero.<br>Chosen arbitrarily.<br>RF hopping channel.<br>Chosen arbitrarily from the set (0, 1 to N-1), where N is the number of frequencies encoded in the Frequency List IE.<br>Chosen arbitrarily from the set (1,2,..63).<br><br>Use 128 range to allocate the following 12 frequencies: (141, 145, 149, 151, 187, 193, 200, 201, 202, 203, 235, 241).<br><br>Shall not be included.<br>"Non synchronized".<br>Ignore out of range timing advance.<br>Speech (multi rate version 1).<br>Indicates the frame number of cell B that will occur approximately 1,1 seconds (238 frames have elapsed) after the HANDOVER COMMAND is sent by cell A. |

Step A18 / B17: "x" = 750.

## 26.16.9 AMR RATSCCH Protocol

### 26.16.9.1 AMR Configuration Change (normal)

#### 26.16.9.1.1 Conformance requirements

The AMR\_CONFIG\_REQ message may be sent by the BTS during a call to change the AMR configuration on the radio interface without interruption of the speech transmission.

The ACK\_OK message serves as an acknowledgement that a RATSCCH REQ message has been detected, correctly decoded (no CRC error) and that it is defined for the Addressee. It defines the exact activation time in direction from Addressee to Initiator.

#### Reference

3GPP TS 05.09 sub-clauses: 3.2.2.3.1, 3.2.2.3.5

#### 26.16.9.1.2 Test purpose

This test will verify that the MS is able to handle a properly formatted AMR\_CONFIG\_REQ message.

#### 26.16.9.1.3 Method of test

#### Initial Conditions

System Simulator:

1 cell with default parameters

Mobile Station:

The MS is in the "idle, updated" state, with a TMSI allocated and camped on cell A.

#### Related PICS/PIXIT Statements

- Speech supported for full rate version 3.
- Speech supported for half rate version 3.

#### Foreseen Final State of the MS

Idle Updated, TMSI allocated and camped on cell A.

#### Test Procedure

This sequence is performed for execution counter, k = 1, 2.

When k = 1, DTX is not used:

- 1) User initiates a Mobile Originated call.
- 2) The network and the MS indicate Bearer capabilities IE with the AMR speech Full Rate and Half Rate (Version 3).
- 3) The network performs an assignment on a TCH channel with MultiRate configuration to the MS.
- 4) The call is maintained during a programmable time without variation of RxLev /RxQual.
- 5) The SS shall send a properly formatted AMR\_CONFIG\_REQ message during the call at a programmable time.



- 6) The MS answers with a ACK\_OK message within 3 speech frames
- 7) The network initiates the call release.

When k = 2, DTX is used:

- 1) In the serving cell, the DTX indicator is set to "MS shall use discontinuous transmission".
- 2) User initiates a Mobile Originated call.
- 3) The network and the MS indicate Bearer capabilities IE with the AMR speech Full Rate and Half Rate (Version 3).
- 4) The network performs an assignment on a TCH channel with MultiRate configuration to the MS.
- 5) The call is maintained during a programmable time without variation of RxLev /RxQual.
- 6) The SS shall send a properly formatted AMR\_CONFIG\_REQ message during the call at a programmable time.
- 7) The MS answers with a ACK\_OK message within 3 speech frames.
- 8) The network initiates the call release.

This test is repeated for M=1, and where the MS supports half rate version 3 M=2.

#### Maximum Duration of Test

5 minutes

#### Expected Sequence

When k=1:

| Step | Direction | Message              | Comments                                                                                                     |
|------|-----------|----------------------|--------------------------------------------------------------------------------------------------------------|
| 1    | MS        |                      | MS is in idle mode                                                                                           |
| 2    | MS        |                      | MS initiates Mobile Originated call                                                                          |
| 3    | MS->SS    | Channel Request      | Establishment cause is "originating call and the network does not set the NECI bit to 1".                    |
| 4    | SS->MS    | Immediate Assignment | See Default Messages for AMR                                                                                 |
| 5    | MS->SS    | CM Service Request   | CM Service Type = Mobile Originating Call Establishment.                                                     |
| 6    | SS->MS    | CM Service Accept    |                                                                                                              |
| 7    | MS->SS    | Setup                | MS indicates supported speech versions                                                                       |
| 8    | SS->MS    | Call Proceeding      |                                                                                                              |
| 9    | SS->MS    | Alerting             |                                                                                                              |
| 10   | SS->MS    | Assignment Command   | See specific message contents.                                                                               |
| 11   | MS->SS    | Assignment Complete  |                                                                                                              |
| 12   | SS->MS    | Connect              |                                                                                                              |
| 13   | MS->SS    | Connect Acknowledge  |                                                                                                              |
| 14   | MS        |                      | The TCH shall be through connected by both directions in the dedicated mode, using the codec mode specified. |
| 15   | SS->MS    | AMR_CONFIG_REQ       | See specific message contents.                                                                               |
| 16   | MS->SS    | ACK_OK               | Message must be received within 3 speech frames                                                              |
| 17   | SS->MS    | Disconnect           |                                                                                                              |
| 18   | MS->SS    | Release              |                                                                                                              |
| 19   | SS->MS    | Release Complete     |                                                                                                              |
| 20   | SS->MS    | Channel Release      |                                                                                                              |

When k=2:

| Step | Direction | Message              | Comments                                                                                                     |
|------|-----------|----------------------|--------------------------------------------------------------------------------------------------------------|
| 1    | MS        |                      | MS is in idle mode                                                                                           |
| 2    | MS        |                      | MS initiates Mobile Originated call                                                                          |
| 3    | MS->SS    | Channel Request      | Establishment cause is "originating call and the network does not set the NECI bit to 1".                    |
| 4    | SS->MS    | Immediate Assignment | See Default Messages for AMR                                                                                 |
| 5    | MS->SS    | CM Service Request   | CM Service Type = Mobile Originating Call Establishment.                                                     |
| 6    | SS->MS    | CM Service Accept    |                                                                                                              |
| 7    | MS->SS    | Setup                | MS indicates supported speech versions                                                                       |
| 8    | SS->MS    | Call Proceeding      |                                                                                                              |
| 9    | SS->MS    | Alerting             |                                                                                                              |
| 10   | SS->MS    | Assignment Command   | See specific message contents.                                                                               |
| 11   | MS->SS    | Assignment Complete  |                                                                                                              |
| 12   | SS->MS    | Connect              |                                                                                                              |
| 13   | MS->SS    | Connect Acknowledge  |                                                                                                              |
| 14   | MS        |                      | The TCH shall be through connected by both directions in the dedicated mode, using the codec mode specified. |
| 15   | SS->MS    | AMR_CONFIG_REQ       | Using DTX mode                                                                                               |
| 16   | MS->SS    | ACK_OK               | Message must be received within 3 speech frames                                                              |
| 17   | SS->MS    | Disconnect           |                                                                                                              |
| 18   | MS->SS    | Release              |                                                                                                              |
| 19   | SS->MS    | Release Complete     |                                                                                                              |
| 20   | SS->MS    | Channel Release      |                                                                                                              |

### Specific Message Contents

#### ASSIGNMENT COMMAND

| Information Element                 | value/remarks                    |
|-------------------------------------|----------------------------------|
| Channel description                 | M=1: TCH/F<br>M=2: TCH/H         |
| Mode of the first channel<br>- Mode | Full rate of half rate version 3 |

#### AMR\_CONFIG\_REQ

| Information Element | value/remarks               |
|---------------------|-----------------------------|
| ICM                 | CODEC_MODE_1                |
| ACS                 | 2 codec modes               |
| HYST2               | Not defined (set to all 1s) |
| THRESH2             | Not defined (set to all 1s) |
| HYST1               | 2 dB                        |
| THRESH1             | 12.5 dB                     |

### 26.16.9.2 AMR Configuration Change (abnormal)

#### 26.16.9.2.1 Conformance requirements

The AMR\_CONFIG\_REQ message may be sent by the BTS during a call to change the AMR configuration on the radio interface without interruption of the speech transmission.

The ACK\_ERR message serves as a negative acknowledgement that a RATSCCH REQ message has been detected, i.e. the RATSCCH pattern was detected, but could not be decoded correctly (CRC error), or its content is not understandable by the addressee.

#### Reference:

3GPP TS 05.09 sub-clauses: 3.2.2.3.2, 3.2.2.3.5

### 26.16.9.2.2 Test purpose

This test will verify that the MS is able to handle an improperly formatted AMR\_CONFIG\_REQ message.

### 26.16.9.2.3 Method of test

#### Initial Conditions

##### System Simulator:

1 cell with default parameters

##### Mobile Station:

The MS is in the "idle, updated" state, with a TMSI allocated and camped on cell A.

#### Related PICS/PIXIT Statements

- Speech supported for full rate version 3.
- Speech supported for half rate version 3.

#### Foreseen Final State of the MS

Idle Updated, TMSI allocated and camped on cell A.

#### Test Procedure

- 1) User initiates a Mobile Originated call.
- 2) The network and the MS indicate Bearer capabilities IE with the AMR speech Full Rate and Half Rate (Version 3).
- 3) The network performs an assignment on a TCH channel with MultiRate configuration to the MS.
- 4) The call is maintained during a programmable time without variation of RxLev /RxQual.
- 5) The SS shall send an AMR\_CONFIG\_REQ message, with an incorrect CRC, during the call at a programmable time.
- 6) The MS answers with a ACK\_ERR message within 3 speech frames
- 7) The network initiates the call release.

This test is repeated for M=1, and where the MS supports half rate version 3 M=2.

#### Maximum Duration of Test

5 minutes

## Expected Sequence

| Step | Direction | Message              | Comments                                                                                                     |
|------|-----------|----------------------|--------------------------------------------------------------------------------------------------------------|
| 1    | MS        |                      | MS is in idle mode                                                                                           |
| 2    | MS        |                      | MS initiates Mobile Originated call                                                                          |
| 3    | MS->SS    | Channel Request      | Establishment cause is "originating call and the network does not set the NECI bit to 1".                    |
| 4    | SS->MS    | Immediate Assignment | See Default Messages for AMR                                                                                 |
| 5    | MS->SS    | CM Service Request   | CM Service Type = Mobile Originating Call Establishment.                                                     |
| 6    | SS->MS    | CM Service Accept    |                                                                                                              |
| 7    | MS->SS    | Setup                | MS indicates supported speech versions                                                                       |
| 8    | SS->MS    | Call Proceeding      |                                                                                                              |
| 9    | SS->MS    | Alerting             |                                                                                                              |
| 10   | SS->MS    | Assignment Command   | See specific message contents.                                                                               |
| 11   | MS->SS    | Assignment Complete  |                                                                                                              |
| 12   | SS->MS    | Connect              |                                                                                                              |
| 13   | MS->SS    | Connect Acknowledge  |                                                                                                              |
| 14   | MS        |                      | The TCH shall be through connected by both directions in the dedicated mode, using the codec mode specified. |
| 15   | SS->MS    | AMR_CONFIG_REQ       | Message contains an incorrect CRC                                                                            |
| 16   | MS->SS    | ACK_ERR              | Message must be received within 3 speech frames                                                              |
| 17   | SS->MS    | Disconnect           |                                                                                                              |
| 18   | MS->22    | Release              |                                                                                                              |
| 19   | SS->MS    | Release Complete     |                                                                                                              |
| 20   | SS->MS    | Channel Release      |                                                                                                              |

## Specific Message Contents

## ASSIGNMENT COMMAND

| Information Element                 | value/remarks                    |
|-------------------------------------|----------------------------------|
| Channel description                 | M=1: TCH/F<br>M=2: TCH/H         |
| Mode of the first channel<br>- Mode | Full rate or half rate version 3 |

## AMR\_CONFIG\_REQ

| Information Element | value/remarks               |
|---------------------|-----------------------------|
| ICM                 | CODEC_MODE_1                |
| ACS                 | 2 codec modes               |
| HYST2               | Not defined (set to all 1s) |
| THRESH2             | Not defined (set to all 1s) |
| HYST1               | 2 dB                        |
| THRESH1             | 12.5 dB                     |

## 26.16.9.3 Codec Mode Phase Change (normal)

## 26.16.9.3.1 Conformance requirements

The CMI\_PHASE\_REQ message may be sent by the BTS to change the phase of the Codec Mode Indication in downlink.

The ACK\_OK message serves as an acknowledgement that a RATSCCH\_REQ message has been detected, correctly decoded (no CRC error) and that it is defined for the Addressee. It defines the exact activation time in direction from Addressee to Initiator.

**Reference:**

3GPP TS 05.09 sub-clauses: 3.2.2.3.1, 3.2.2.3.4

**26.16.9.3.2 Test purpose**

This test will verify that the MS can correctly handle a properly formatted CMI\_PHASE\_REQ message.

**26.16.9.3.3 Method of test****Initial Conditions****System Simulator:**

1 cell with default parameters

**Mobile Station:**

The MS is in the "idle, updated" state, with a TMSI allocated and camped on cell A.

**Related PICS/PIXIT Statements**

- Speech supported for full rate version 3.
- Speech supported for half rate version 3.

**Foreseen Final State of the MS**

Idle Updated, TMSI allocated and camped on cell A.

**Test Procedure**

- 1) User initiates a Mobile Originated call.
- 2) The network and the MS indicate Bearer capabilities IE with the AMR speech Full Rate and Half Rate (Version 3).
- 3) The network performs an assignment on a TCH channel with MultiRate configuration to the MS.
- 4) The call is maintained during a programmable time without variation of RxLev /RxQual.
- 5) The SS shall send the CMI\_PHASE\_REQ message during the call at a programmable time. The CMI\_PHASE\_REQ shall be sent either in place of a "CMI" speech frame, or in place of a "CMC" speech frame, to cover both kinds of changes.
- 6) The MS answers with a ACK\_OK message within 3 speech frames.
- 7) The downlink CMI phase is changed (or not) according to the CMI\_PHASE\_REQ message starting with speech frame N+12.
- 8) The network initiates the call release.

This test is repeated for M=1, and where the MS supports half rate version 3 M=2.

**Maximum Duration of Test**

5 minutes

## Expected Sequence

| Step | Direction | Message              | Comments                                                                                                     |
|------|-----------|----------------------|--------------------------------------------------------------------------------------------------------------|
| 1    | MS        |                      | MS is in idle mode                                                                                           |
| 2    | MS        |                      | MS initiates Mobile Originated call                                                                          |
| 3    | MS->SS    | Channel Request      | Establishment cause is "originating call and the network does not set the NECI bit to 1".                    |
| 4    | SS->MS    | Immediate Assignment | See Default Messages for AMR                                                                                 |
| 5    | MS->SS    | CM Service Request   | CM Service Type = Mobile Originating Call Establishment.                                                     |
| 6    | SS->MS    | CM Service Accept    |                                                                                                              |
| 7    | MS->SS    | Setup                | MS indicates supported speech versions                                                                       |
| 8    | SS->MS    | Call Proceeding      |                                                                                                              |
| 9    | SS->MS    | Alerting             |                                                                                                              |
| 10   | SS->MS    | Assignment Command   | See specific message contents.                                                                               |
| 11   | MS->SS    | Assignment Complete  |                                                                                                              |
| 12   | SS->MS    | Connect              |                                                                                                              |
| 13   | MS->SS    | Connect Acknowledge  |                                                                                                              |
| 14   | MS        |                      | The TCH shall be through connected by both directions in the dedicated mode, using the codec mode specified. |
| 15   | SS->MS    | CMI_PHASE_REQ        | See specific message contents.                                                                               |
| 16   | MS->SS    | ACK_OK               | Message must be received within 3 speech frames                                                              |
| 17   | SS->MS    | Disconnect           |                                                                                                              |
| 18   | MS->SS    | Release              |                                                                                                              |
| 19   | SS->MS    | Release Complete     |                                                                                                              |
| 20   | SS->MS    | Channel Release      |                                                                                                              |

## Specific Message Contents

## ASSIGNMENT COMMAND

| Information Element                 | value/remarks                    |
|-------------------------------------|----------------------------------|
| Channel description                 | M=1: TCH/F<br>M=2: TCH/H         |
| Mode of the first channel<br>- Mode | Full rate or half rate version 3 |

## CMI\_PHASE\_REQ

| Information Element | value/remarks |
|---------------------|---------------|
| CMIP                | 1 (default)   |

## 26.16.9.4 Codec Mode Phase Change (abnormal)

## 26.16.9.4.1 Conformance requirements

The CMI\_PHASE\_REQ message may be sent by the BTS to change the phase of the Codec Mode Indication in downlink.

The ACK\_ERR message serves as a negative acknowledgement that a RATSCCH REQ message has been detected, i.e. the RATSCCH pattern was detected, but could not be decoded correctly (CRC error), or its content is not understandable by the addressee.

## Reference

3GPP TS 05.09 sub-clauses: 3.2.2.3.2, 3.2.2.3.4

#### 26.16.9.4.2 Test purpose

This test will verify that the MS can correctly handle an improperly formatted CMI\_PHASE\_REQ message.

#### 26.16.9.4.3 Method of test

##### Initial Conditions

###### System Simulator:

1 cell with default parameters

###### Mobile Station:

The MS is in the "idle, updated" state, with a TMSI allocated and camped on cell A.

##### Related PICS/PIXIT Statements

- Speech supported for full rate version 3.
- Speech supported for half rate version 3.

##### Foreseen Final State of the MS

Idle Updated, TMSI allocated and camped on cell A.

##### Test Procedure

- 1) User initiates a Mobile Originated call.
- 2) The network and the MS indicate Bearer capabilities IE with the AMR speech Full Rate and Half Rate (Version 3).
- 3) The network performs an assignment on a TCH channel with MultiRate configuration to the MS.
- 4) The call is maintained during a programmable time without variation of RxLev /RxQual.
- 5) The SS shall send the CMI\_PHASE\_REQ message, with an incorrect CRC, during the call at a programmable time. The CMI\_PHASE\_REQ shall be sent either in place of a "CMI" speech frame, or in place of a "CMC" speech frame, to cover both kinds of changes.
- 6) The MS answers with a ACK\_ERR message within 3 speech frames.
- 7) The network initiates the call release.

This test is repeated for M=1, and where the MS supports half rate version 3 M=2.

##### Maximum Duration of Test

5 minutes

## Expected Sequence

| Step | Direction | Message              | Comments                                                                                                     |
|------|-----------|----------------------|--------------------------------------------------------------------------------------------------------------|
| 1    | MS        |                      | MS is in idle mode                                                                                           |
| 2    | MS        |                      | MS initiates Mobile Originated call                                                                          |
| 3    | MS->SS    | Channel Request      | Establishment cause is "originating call and the network does not set the NECI bit to 1".                    |
| 4    | SS->MS    | Immediate Assignment | See Default Messages for AMR                                                                                 |
| 5    | MS->SS    | CM Service Request   | CM Service Type = Mobile Originating Call Establishment.                                                     |
| 6    | SS->MS    | CM Service Accept    |                                                                                                              |
| 7    | MS->SS    | Setup                | MS indicates supported speech versions                                                                       |
| 8    | SS->MS    | Call Proceeding      |                                                                                                              |
| 9    | SS->MS    | Alerting             |                                                                                                              |
| 10   | SS->MS    | Assignment Command   | See specific message contents.                                                                               |
| 11   | MS->SS    | Assignment Complete  |                                                                                                              |
| 12   | SS->MS    | Connect              |                                                                                                              |
| 13   | MS->SS    | Connect Acknowledge  |                                                                                                              |
| 14   | MS        |                      | The TCH shall be through connected by both directions in the dedicated mode, using the codec mode specified. |
| 15   | SS->MS    | CMI_PHASE_REQ        | Message contains an incorrect CRC                                                                            |
| 16   | MS->SS    | ACK_ERR              | Message must be received within 3 speech frames                                                              |
| 17   | SS->MS    | Disconnect           |                                                                                                              |
| 18   | MS->SS    | Release              |                                                                                                              |
| 19   | SS->MS    | Release Complete     |                                                                                                              |
| 20   | SS->MS    | Channel Release      |                                                                                                              |

## Specific Message Contents

## ASSIGNMENT COMMAND

| Information Element                 | value/remarks                    |
|-------------------------------------|----------------------------------|
| Channel description                 | M=1: TCH/F<br>M=2: TCH/H         |
| Mode of the first channel<br>- Mode | Full rate or half rate version 3 |

## CMI\_PHASE\_REQ

| Information Element | value/remarks |
|---------------------|---------------|
| CMIP                | 1 (default)   |

## 26.16.9.5 Threshold Change (normal)

## 26.16.9.5.1 Conformance requirements

The THRESH\_REQ message may be sent by the BTS to change the thresholds in the DL Mode Request Generator.

The ACK\_OK message serves as an acknowledgement that a RATSCCH REQ message has been detected, correctly decoded (no CRC error) and that it is defined for the Addressee. It defines the exact activation time in direction from Addressee to Initiator.

## Reference:

3GPP TS 05.09 sub-clauses: 3.2.2.3.1, 3.2.2.3.6

## 26.16.9.5.2 Test purpose

This test will verify that an RATSCCH capable MS is able to handle a properly formatted THRESH\_REQ message



## 26.16.9.5.3 Method of test

## Initial Conditions

System Simulator:

1 cell with default parameters

Mobile Station:

The MS is in the "idle, updated" state, with a TMSI allocated and camped on cell A.

## Related PICS/PIXIT Statements

- Speech supported for full rate version 3.
- Speech supported for half rate version 3.

## Foreseen Final State of the MS

Idle Updated, TMSI allocated and camped on cell A.

## Test Procedure

- 1) User initiates a Mobile Originated call.
- 2) The network and the MS indicate Bearer capabilities IE with the AMR speech Full Rate and Half Rate (Version 3).
- 3) The network performs an assignment on a TCH channel with MultiRate configuration to the MS.
- 4) The call is maintained during a programmable time without variation of RxLev /RxQual.
- 5) The SS shall send a properly formatted THRESH\_REQ message during the call at a programmable time.
- 6) The MS answers with a ACK\_OK message within 3 speech frames
- 7) The network initiates the call release.

This test is repeated for M=1, and where the MS supports half rate version 3 M=2.

## Maximum Duration of Test

5 minutes

## Expected Sequence

| Step | Direction | Message              | Comments                                                                                                     |
|------|-----------|----------------------|--------------------------------------------------------------------------------------------------------------|
| 1    | MS        |                      | MS is in idle mode                                                                                           |
| 2    | MS        |                      | MS initiates Mobile Originated call                                                                          |
| 3    | MS->SS    | Channel Request      | Establishment cause is "originating call and the network does not set the NECI bit to 1".                    |
| 4    | SS->MS    | Immediate Assignment | See Default Messages for AMR                                                                                 |
| 5    | MS->SS    | CM Service Request   | CM Service Type = Mobile Originating Call Establishment.                                                     |
| 6    | SS->MS    | CM Service Accept    |                                                                                                              |
| 7    | MS->SS    | Setup                | MS indicates supported speech versions                                                                       |
| 8    | SS->MS    | Call Proceeding      |                                                                                                              |
| 9    | SS->MS    | Alerting             |                                                                                                              |
| 10   | SS->MS    | Assignment Command   | See specific message contents.                                                                               |
| 11   | MS->SS    | Assignment Complete  |                                                                                                              |
| 12   | SS->MS    | Connect              |                                                                                                              |
| 13   | MS->SS    | Connect Acknowledge  |                                                                                                              |
| 14   | MS        |                      | The TCH shall be through connected by both directions in the dedicated mode, using the codec mode specified. |
| 15   | SS->MS    | THRESH_REQ           | See specific message contents.                                                                               |
| 16   | MS->SS    | ACK_OK               | Message must be received within 3 speech frames                                                              |
| 17   | SS->MS    | Disconnect           |                                                                                                              |
| 18   | MS->SS    | Release              |                                                                                                              |
| 19   | SS->MS    | Release Complete     |                                                                                                              |
| 20   | SS->MS    | Channel Release      |                                                                                                              |

## Specific Message Contents

## ASSIGNMENT COMMAND

| Information Element                 | value/remarks                    |
|-------------------------------------|----------------------------------|
| Channel description                 | M=1: TCH/F<br>M=2: TCH/H         |
| Mode of the first channel<br>- Mode | Full rate or half rate version 3 |

## THRESH\_REQ

| Information Element | value/remarks               |
|---------------------|-----------------------------|
| HYST3               | Not defined (set to all 1s) |
| THRESH3             | Not defined (set to all 1s) |
| HYST2               | Not defined (set to all 1s) |
| THRESH2             | Not defined (set to all 1s) |
| HYST1               | 2 dB                        |
| THRESH1             | 12.5 dB                     |

## 26.16.9.6 Threshold Change (abnormal)

## 26.16.9.6.1 Conformance requirements

The THRESH\_REQ message may be sent by the BTS to change the thresholds in the DL Mode Request Generator.

The ACK\_ERR message serves as a negative acknowledgement that a RATSCCH REQ message has been detected, i.e. the RATSCCH pattern was detected, but could not be decoded correctly (CRC error), or its content is not understandable by the addressee.

## Reference:

3GPP TS 05.09 sub-clauses: 3.2.2.3.2, 3.2.2.3.6

#### 26.16.9.6.2 Test purpose

This test will verify that an RATSCCH capable MS is able to handle an improperly formatted THRESH\_REQ message.

#### 26.16.9.6.3 Method of test

##### Initial Conditions

###### System Simulator:

1 cell with default parameters

###### Mobile Station:

The MS is in the "idle, updated" state, with a TMSI allocated and camped on cell A.

##### Related PICS/PIXIT Statements

- Speech supported for full rate version 3.
- Speech supported for half rate version 3.

##### Foreseen Final State of the MS

Idle Updated, TMSI allocated and camped on cell A.

##### Test Procedure

- 1) User initiates a Mobile Originated call.
- 2) The network and the MS indicate Bearer capabilities IE with the AMR speech Full Rate and Half Rate (Version 3).
- 3) The network performs an assignment on a TCH channel with MultiRate configuration to the MS.
- 4) The call is maintained during a programmable time without variation of RxLev /RxQual.
- 5) The SS shall send an improperly formatted THRESH\_REQ message, with an incorrect CRC, during the call at a programmable time.
- 6) The MS answers with a ACK\_ERR message within 3 speech frames
- 7) The network initiates the call release.

This test is repeated for M=1, and where the MS supports half rate version 3 M=2.

##### Maximum Duration of Test

5 minutes

## Expected Sequence

| Step | Direction | Message              | Comments                                                                                                     |
|------|-----------|----------------------|--------------------------------------------------------------------------------------------------------------|
| 1    | MS        |                      | MS is in idle mode                                                                                           |
| 2    | MS        |                      | MS initiates Mobile Originated call                                                                          |
| 3    | MS->SS    | Channel Request      | Establishment cause is "originating call and the network does not set the NECI bit to 1".                    |
| 4    | SS->MS    | Immediate Assignment | See Default Messages for AMR                                                                                 |
| 5    | MS->SS    | CM Service Request   | CM Service Type = Mobile Originating Call Establishment.                                                     |
| 6    | SS->MS    | CM Service Accept    |                                                                                                              |
| 7    | MS->SS    | Setup                | MS indicates supported speech versions                                                                       |
| 8    | SS->MS    | Call Proceeding      |                                                                                                              |
| 9    | SS->MS    | Alerting             |                                                                                                              |
| 10   | SS->MS    | Assignment Command   | See specific message contents.                                                                               |
| 11   | MS->SS    | Assignment Complete  |                                                                                                              |
| 12   | SS->MS    | Connect              |                                                                                                              |
| 13   | MS->SS    | Connect Acknowledge  |                                                                                                              |
| 14   | MS        |                      | The TCH shall be through connected by both directions in the dedicated mode, using the codec mode specified. |
| 15   | SS->MS    | THRESH_REQ           | Message contains an incorrect CRC                                                                            |
| 16   | MS->SS    | ACK_ERR              | Message must be received within 3 speech frames                                                              |
| 17   | SS->MS    | Disconnect           |                                                                                                              |
| 18   | MS->SS    | Release              |                                                                                                              |
| 19   | SS->MS    | Release Complete     |                                                                                                              |
| 20   | SS->MS    | Channel Release      |                                                                                                              |

## Specific Message Contents

## ASSIGNMENT COMMAND

| Information Element                 | value/remarks                    |
|-------------------------------------|----------------------------------|
| Channel description                 | M=1: TCH/F<br>M=2: TCH/H         |
| Mode of the first channel<br>- Mode | Full rate or half rate version 3 |

## THRESH\_REQ

| Information Element | value/remarks               |
|---------------------|-----------------------------|
| HYST3               | Not defined (set to all 1s) |
| THRESH3             | Not defined (set to all 1s) |
| HYST2               | Not defined (set to all 1s) |
| THRESH2             | Not defined (set to all 1s) |
| HYST1               | 2 dB                        |
| THRESH1             | 12.5 dB                     |

## 26.16.9.7 Unknown RATSCCH REQ Message

## 26.16.9.7.1 Conformance requirements

The ACK\_UNKNOWN message serves as an acknowledgement that a RATSCCH REQ message has been detected and correctly decoded, but was unknown to the Addressee.

## Reference:

3GPP TS 05.09 sub-clause: 3.2.2.3.3

### 26.16.9.7.2 Test purpose

This test will verify that the MS can correctly handle an unknown RATSCCH REQ message.

### 26.16.9.7.3 Method of test

#### Initial Conditions

##### System Simulator:

1 cell with default parameters

##### Mobile Station:

The MS is in the "idle, updated" state, with a TMSI allocated and camped on cell A.

#### Related PICS/PIXIT Statements

- Speech supported for full rate version 3.
- Speech supported for half rate version 3.

#### Foreseen Final State of the MS

Idle Updated, TMSI allocated and camped on cell A.

#### Test Procedure

- 1) User initiates a Mobile Originated call.
- 2) The network and the MS indicate Bearer capabilities IE with the AMR speech Full Rate and Half Rate (Version 3).
- 3) The network performs an assignment on a TCH channel with MultiRate configuration to the MS.
- 4) The call is maintained during a programmable time without variation of RxLev /RxQual.
- 5) The SS shall send an unknown RATSCCH\_REQ message, with message content as all zeros, during the call at a programmable time.
- 6) The MS answers with a ACK\_UNKNOWN message within 3 speech frames
- 7) The network initiates the call release.

This test is repeated for M=1, and where the MS supports half rate version 3 M=2.

#### Maximum Duration of Test

5 minutes

## Expected Sequence

| Step | Direction | Message                 | Comments                                                                                                     |
|------|-----------|-------------------------|--------------------------------------------------------------------------------------------------------------|
| 1    | MS        |                         | MS is in idle mode                                                                                           |
| 2    | MS        |                         | MS initiates Mobile Originated call                                                                          |
| 3    | MS->SS    | Channel Request         | Establishment cause is "originating call and the network does not set the NECI bit to 1".                    |
| 4    | SS->MS    | Immediate Assignment    | See Default Messages for AMR                                                                                 |
| 5    | MS->SS    | CM Service Request      | CM Service Type = Mobile Originating Call Establishment.                                                     |
| 6    | SS->MS    | CM Service Accept       |                                                                                                              |
| 7    | MS->SS    | Setup                   | MS indicates supported speech versions                                                                       |
| 8    | SS->MS    | Call Proceeding         |                                                                                                              |
| 9    | SS->MS    | Alerting                |                                                                                                              |
| 10   | SS->MS    | Assignment Command      | See specific message contents.                                                                               |
| 11   | MS->SS    | Assignment Complete     |                                                                                                              |
| 12   | SS->MS    | Connect                 |                                                                                                              |
| 13   | MS->SS    | Connect Acknowledge     |                                                                                                              |
| 14   | MS        |                         | The TCH shall be through connected by both directions in the dedicated mode, using the codec mode specified. |
| 15   | SS->MS    | Unknown RATSCCH message | Message contents all 0's                                                                                     |
| 16   | MS->SS    | ACK_UNKNOWN             | Message must be received within 3 speech frames                                                              |
| 17   | SS->MS    | Disconnect              |                                                                                                              |
| 18   | MS->SS    | Release                 |                                                                                                              |
| 19   | SS->MS    | Release Complete        |                                                                                                              |
| 20   | SS->MS    | Channel Release         |                                                                                                              |

## Specific Message Contents

## ASSIGNMENT COMMAND

| Information Element                 | value/remarks                    |
|-------------------------------------|----------------------------------|
| Channel description                 | M=1: TCH/F<br>M=2: TCH/H         |
| Mode of the first channel<br>- Mode | Full rate or half rate version 3 |

## RATSCCH\_REQ

| Information Element | value/remarks |
|---------------------|---------------|
| all bits            | 0             |

## 26.16.9.8 Ignore subsequent REQ prior to expiry of REQ\_Activation counter

## 26.16.9.8.1 Conformance requirements

If another REQ message is received by the MS before the REQ\_Activation counter has elapsed, the MS shall ignore the message.

## Reference:

3GPP TS 05.09 sub-clause: 3.2.2.2

## 26.16.9.8.2 Test purpose

This test will verify that the MS ignores a REQ message which is received before the REQ\_Activation counter has elapsed. The test will verify that both the following conditions are satisfied:

- the MS ignores a subsequent REQ message received after the original REQ message but before it has sent the ACK\_OK
- the MS ignores a subsequent REQ message received after it has sent the ACK\_OK but before the REQ\_Activation counter has elapsed.

### 26.16.9.8.3 Method of test

#### Initial Conditions

##### System Simulator:

1 cell with default parameters

##### Mobile Station:

The MS is in the "idle, updated" state, with a TMSI allocated and camped on cell A.

#### Related PICS/PIXIT Statements

- Speech supported for full rate version 3.
- Speech supported for half rate version 3.

#### Foreseen Final State of the MS

Idle Updated, TMSI allocated and camped on cell A.

#### Test Procedure

- 1) User initiates a Mobile Originated call.
- 2) The network and the MS indicate Bearer capabilities IE with the AMR speech Full Rate and Half Rate (Version 3).
- 3) The network performs an assignment on a TCH channel with MultiRate configuration to the MS.
- 4) The call is maintained during a programmable time without variation of RxLev /RxQual.
- 5) The SS shall send an AMR\_CONFIG\_REQ message during the call at a programmable time.
- 6) The SS shall send a subsequent AMR\_CONFIG\_REQ message in the speech frame immediately following the first AMR\_CONFIG\_REQ.
- 7) The MS answers the original AMR\_CONFIG\_REQ with an ACK\_OK message within 3 speech frames of the first AMR\_CONFIG\_REQ.
- 8) The SS shall send a further AMR\_CONFIG\_REQ message within 11 speech frames of receiving the ACK\_OK.
- 9) The SS shall verify that the codec mode used by the MS after the REQ\_Activation counter has elapsed is consistent with the first AMR\_CONFIG\_REQ message, and not the subsequent AMR\_CONFIG\_REQ messages.
- 10) The SS initiates the call release.

This test is repeated for M=1, and where the MS supports half rate version 3 M=2.

#### Maximum Duration of Test

5 minutes

## Expected Sequence

| Step | Direction | Message              | Comments                                                                                                     |
|------|-----------|----------------------|--------------------------------------------------------------------------------------------------------------|
| 1    | MS        |                      | MS is in idle mode                                                                                           |
| 2    | MS        |                      | MS initiates Mobile Originated call                                                                          |
| 3    | MS->SS    | Channel Request      | Establishment cause is "originating call and the network does not set the NECI bit to 1".                    |
| 4    | SS->MS    | Immediate Assignment | See Default Messages for AMR                                                                                 |
| 5    | MS->SS    | CM Service Request   | CM Service Type = Mobile Originating Call Establishment.                                                     |
| 6    | SS->MS    | CM Service Accept    |                                                                                                              |
| 7    | MS->SS    | Setup                | MS indicates supported speech versions                                                                       |
| 8    | SS->MS    | Call Proceeding      |                                                                                                              |
| 9    | SS->MS    | Alerting             |                                                                                                              |
| 10   | SS->MS    | Assignment Command   | See specific message contents.                                                                               |
| 11   | MS->SS    | Assignment Complete  |                                                                                                              |
| 12   | SS->MS    | Connect              |                                                                                                              |
| 13   | MS->SS    | Connect Acknowledge  |                                                                                                              |
| 14   | MS        |                      | The TCH shall be through connected by both directions in the dedicated mode, using the codec mode specified. |
| 15   | SS->MS    | AMR_CONFIG_REQ       | See specific message contents.                                                                               |
| 16   | SS->MS    | AMR_CONFIG_REQ       | See specific message contents.                                                                               |
| 17   | MS->SS    | ACK_OK               | Message must be received within 3 speech frames                                                              |
| 18   | SS->MS    | AMR_CONFIG_REQ       | See specific message contents.                                                                               |
| 19   | MS        |                      | Verify that the codec mode used by the MS is that specified in step 15.                                      |
| 20   | SS->MS    | Disconnect           |                                                                                                              |
| 21   | MS->SS    | Release              |                                                                                                              |
| 22   | SS->MS    | Release Complete     |                                                                                                              |
| 23   | SS->MS    | Channel Release      |                                                                                                              |

## Specific Message Contents

## ASSIGNMENT COMMAND

| Information Element                 | value/remarks                     |
|-------------------------------------|-----------------------------------|
| Channel description                 | M=1: TCH/F<br>M=2: TCH/H          |
| Mode of the first channel<br>- Mode | Full rate or half rate version 3. |

## AMR\_CONFIG\_REQ

In step 15:

| Information Element | value/remarks               |
|---------------------|-----------------------------|
| ICM                 | CODEC_MODE_1                |
| ACS                 | 2 codec modes               |
| HYST2               | Not defined (set to all 1s) |
| THRESH2             | Not defined (set to all 1s) |
| HYST1               | 2 dB                        |
| THRESH1             | 12.5 dB                     |

In steps 16 and 18:



| Information Element | value/remarks                                                               |
|---------------------|-----------------------------------------------------------------------------|
| ICM                 | CODEC_MODE_1                                                                |
| ACS                 | 1 codec mode – different to any codec mode specified in the ACS in step 15. |
| HYST2               | Not defined (set to all 1s)                                                 |
| THRESH2             | Not defined (set to all 1s)                                                 |
| HYST1               | Not defined (set to all 1s)                                                 |
| THRESH1             | Not defined (set to all 1s)                                                 |

### 26.16.9.9 Initialization of Transaction with ACK\_OK, ACK\_ERR or ACK\_UNKNOWN

#### 26.16.9.9.1 Conformance requirements

If at the MS an ACK\_OK, ACK\_ERR or ACK\_UNKNOWN is received although no corresponding REQ has been sent before, the ACK message shall be ignored.

#### Reference:

3GPP TS 05.09 sub-clause: 3.2.2.2

#### 26.16.9.9.2 Test purpose

This test will verify that the MS ignores any ACK\_OK, ACK\_ERR or ACK\_UNKNOWN which is received without a corresponding REQ having been sent.

#### 26.16.9.9.3 Method of test

#### Initial Conditions

##### System Simulator:

1 cell with default parameters

##### Mobile Station:

The MS is in the "idle, updated" state, with a TMSI allocated and camped on cell A.

#### Related PICS/PIXIT Statements

- Speech supported for full rate version 3.
- Speech supported for half rate version 3.

#### Foreseen Final State of the MS

Idle Updated, TMSI allocated and camped on cell A.

#### Test Procedure

- 1) User initiates a Mobile Originated call.
- 2) The network and the MS indicate Bearer capabilities IE with the AMR speech Full Rate and Half Rate (Version 3).
- 3) The network performs an assignment on a TCH channel with MultiRate configuration to the MS.
- 4) The call is maintained during a programmable time without variation of RxLev /RxQual.
- 5) The SS shall send an ACK\_OK message during the call at a programmable time.
- 6) The SS verifies that no message is received from the MS on the RATSCCH within 12 speech frames.

- 7) The SS shall send an ACK\_ERR message during the call at a programmable time.
- 8) The SS verifies that no message is received from the MS on the RATSCCH within 12 speech frames.
- 9) The SS shall send an ACK\_UNKNOWN message during the call at a programmable time.
- 10) The SS verifies that no message is received from the MS on the RATSCCH within 12 speech frames.
- 11) The network initiates the call release.

This test is repeated for M=1, and where the MS supports half rate version 3 M=2.

#### Maximum Duration of Test

5 minutes

#### Expected Sequence

| Step | Direction | Message              | Comments                                                                                                     |
|------|-----------|----------------------|--------------------------------------------------------------------------------------------------------------|
| 1    | MS        |                      | MS is in idle mode                                                                                           |
| 2    | MS        |                      | MS initiates Mobile Originated call                                                                          |
| 3    | MS->SS    | Channel Request      | Establishment cause is "originating call and the network does not set the NECI bit to 1".                    |
| 4    | SS->MS    | Immediate Assignment | See Default Messages for AMR                                                                                 |
| 5    | MS->SS    | CM Service Request   | CM Service Type = Mobile Originating Call Establishment.                                                     |
| 6    | SS->MS    | CM Service Accept    |                                                                                                              |
| 7    | MS->SS    | Setup                | MS indicates supported speech versions                                                                       |
| 8    | SS->MS    | Call Proceeding      |                                                                                                              |
| 9    | SS->MS    | Alerting             |                                                                                                              |
| 10   | SS->MS    | Assignment Command   | See specific message contents.                                                                               |
| 11   | MS->SS    | Assignment Complete  |                                                                                                              |
| 12   | SS->MS    | Connect              |                                                                                                              |
| 13   | MS->SS    | Connect Acknowledge  |                                                                                                              |
| 14   | MS        |                      | The TCH shall be through connected by both directions in the dedicated mode, using the codec mode specified. |
| 15   | SS->MS    | ACK_OK               |                                                                                                              |
| 16   | MS        |                      | Wait at least 20 speech frames to ensure that no message is received from the MS.                            |
| 17   | SS->MS    | ACK_ERR              |                                                                                                              |
| 18   | MS        |                      | Wait at least 20 speech frames to ensure that no message is received from the MS.                            |
| 19   | SS->MS    | ACK_UNKNOWN          |                                                                                                              |
| 20   | MS        |                      | Wait at least 20 speech frames to ensure that no message is received from the MS.                            |
| 21   | SS->MS    | Disconnect           |                                                                                                              |
| 22   | MS->SS    | Release              |                                                                                                              |
| 23   | SS->MS    | Release Complete     |                                                                                                              |
| 24   | SS->MS    | Channel Release      |                                                                                                              |

#### Specific Message Contents

#### ASSIGNMENT COMMAND

| Information Element                 | value/remarks                    |
|-------------------------------------|----------------------------------|
| Channel description                 | M=1: TCH/F<br>M=2: TCH/H         |
| Mode of the first channel<br>- Mode | Full rate or half rate version 3 |

## 26.16.9.10 Inversion of the Phase of the CMR/CMI

### 26.16.9.10.1 Conformance requirements

The phase of the Codec Mode Indication in the downlink can be changed during a call by using a CMI\_PHASE\_REQ message sent on the RATSCCH.

The CMI\_PHASE\_REQ message may be sent by the BTS during a call to change the phase of the Codec Mode Indication in the downlink without interruption of the speech transmission.

The ACK\_OK message serves as an acknowledgement that a RATSCCH REQ message has been detected, correctly decoded (no CRC error) and that it is defined for the Addressee.

#### References:

3GPP TS 05.09 clauses 3.2.1.3 and 3.2.2.3.4.

### 26.16.9.10.2 Test purpose

This test shall verify that the MS is able to change the phase of the Codec Mode Indication in the downlink using the RATSCCH protocol.

### 26.16.9.10.3 Method of test

#### Initial Conditions

System Simulator:

1 cell with default parameters

Mobile Station:

The MS is in the "idle, updated" state, with a TMSI allocated and camped on cell A.

#### Related PICS/PIXIT Statements

- Speech supported for full rate version 3.
- Speech supported for half rate version 3.

#### Foreseen Final State of the MS

Idle Updated, TMSI allocated and camped on cell A.

#### Test Procedure

- 1) User initiates a Mobile Originated call.
- 2) The network and the MS indicate Bearer capabilities IE with the AMR speech Full Rate and Half Rate (Version 3).
- 3) The network performs an assignment on a TCH channel with MultiRate configuration to the MS.
- 4) The network shall indicate Codec Mode Command = 0 and Codec Mode Indication = 1.
- 5) The SS sends a series of CMI\_PHASE\_REQ messages during the call to change the phase of the Codec Mode Indication in the downlink.
- 6) The MS responds to each CMI\_PHASE\_REQ message with an ACK\_OK message on the RATSCCH.
- 7) The SS shall ensure that the phase request has been handled correctly by checking the Uplink CMI = 0 for 20 speech frames following the receipt of the ACK\_OK.

8) The network initiates the call release.

This test is repeated for M=1, and where the MS supports half rate version 3 M=2.

Maximum Duration of Test

5 minutes

Expected Sequence

| Step | Direction | Message              | Comments                                                                                                     |
|------|-----------|----------------------|--------------------------------------------------------------------------------------------------------------|
| 1    | MS        |                      | MS is in idle mode                                                                                           |
| 2    | MS        |                      | MS initiates Mobile Originated call                                                                          |
| 3    | MS->SS    | Channel Request      | Establishment cause is "originating call and the network does not set the NECI bit to 1".                    |
| 4    | SS->MS    | Immediate Assignment | See Default Messages for AMR                                                                                 |
| 5    | MS->SS    | CM Service Request   | CM Service Type = Mobile Originating Call Establishment.                                                     |
| 6    | SS->MS    | CM Service Accept    |                                                                                                              |
| 7    | SS->MS    | Setup                | AMR speech                                                                                                   |
| 8    | MS->SS    | Call Proceeding      |                                                                                                              |
| 9    | MS->SS    | Alerting             |                                                                                                              |
| 10   | SS->MS    | Assignment Command   | Multirate Configuration for 2 codec modes                                                                    |
| 11   | MS->SS    | Assignment Complete  |                                                                                                              |
| 12   | SS->MS    | Connect              |                                                                                                              |
| 13   | MS->SS    | Connect Acknowledge  |                                                                                                              |
| 14   | MS        |                      | The TCH shall be through connected by both directions in the dedicated mode, using the codec mode specified. |
| 15   | SS->MS    | CMI_PHASE_REQ        | See specific message contents                                                                                |
| 16   | MS->SS    | ACK_OK               |                                                                                                              |
| 17   | MS        |                      | Wait 20 speech frames, then check that UL CMI = 0                                                            |
| 18   | SS->MS    | CMI_PHASE_REQ        | See specific message contents                                                                                |
| 19   | MS->SS    | ACK_OK               |                                                                                                              |
| 20   | MS        |                      | Wait 20 speech frames, then check that UL CMI = 0                                                            |
| 21   | SS->MS    | CMI_PHASE_REQ        | See specific message contents                                                                                |
| 22   | MS->SS    | ACK_OK               |                                                                                                              |
| 23   | MS        |                      | Wait 20 speech frames, then check that UL CMI = 0                                                            |
| 24   | SS->MS    | CMI_PHASE_REQ        | See specific message contents                                                                                |
| 25   | MS->SS    | ACK_OK               |                                                                                                              |
| 26   | MS        |                      | Wait 20 speech frames, then check that UL CMI = 0                                                            |
| 27   | SS->MS    | Disconnect           |                                                                                                              |
| 28   | MS->SS    | Release              |                                                                                                              |
| 29   | SS->MS    | Release Complete     |                                                                                                              |
| 30   | SS->MS    | Channel Release      |                                                                                                              |

Specific Message Contents

ASSIGNMENT COMMAND

| Information Element                 | value/remarks                     |
|-------------------------------------|-----------------------------------|
| Channel description                 | M=1: TCH/F<br>M=2: TCH/H          |
| Mode of the first channel<br>- Mode | Full rate or half rate version 3. |

In step 15:

CMI\_PHASE\_REQ

| Information Element | value/remark                             |
|---------------------|------------------------------------------|
| CMIP                | 0: CMI transmitted in even speech frames |

This message should be sent in a RATSCCH frame where the RATSCCH frame (or RATSCCH\_DATA part for AHS) replaces a speech frame which would have carried a Codec Mode Command.

In step 18:

CMI\_PHASE\_REQ

| Information Element | value/remark                                              |
|---------------------|-----------------------------------------------------------|
| CMIP                | 1: CMI transmitted in odd speech frames (back to default) |

This message should be sent in a RATSCCH frame where the RATSCCH frame (or RATSCCH\_DATA part for AHS) replaces a speech frame which would have carried a Codec Mode Command.

In step 21:

CMI\_PHASE\_REQ

| Information Element | value/remark                             |
|---------------------|------------------------------------------|
| CMIP                | 0: CMI transmitted in even speech frames |

This message should be sent in a RATSCCH frame where the RATSCCH frame (or RATSCCH\_DATA part for AHS) replaces a speech frame which would have carried a Codec Mode Indication.

In step 24:

CMI\_PHASE\_REQ

| Information Element | value/remark                                              |
|---------------------|-----------------------------------------------------------|
| CMIP                | 1: CMI transmitted in odd speech frames (back to default) |

This message should be sent in a RATSCCH frame where the RATSCCH frame (or RATSCCH\_DATA part for AHS) replaces a speech frame which would have carried a Codec Mode Indication.

### 26.16.9.11 Change of Active Codec Set

The verification of correct implementation of threshold and hysteresis parameters is derived from sub-clause 26.16.1.

#### 26.16.9.11.1 Conformance requirements

AMR codec mode adaptation is done within a set of 4 codec modes. The codec mode set (Active Codec Set) to be used by the BSS and the MS is defined during call setup and/or handover by layer 3 signalling. The ACS can be changed during a call using an AMR\_CONFIG\_REQ message sent on the RATSCCH.

The AMR\_CONFIG\_REQ message may be sent by the BTS during a call to change the AMR configuration on the radio interface without interruption of the speech transmission.

The ACK\_OK message serves as an acknowledgement that a RATSCCH REQ message has been detected, correctly decoded (no CRC error) and that it is defined for the Addressee.

## References:

3GPP TS 05.09 clauses 3.2.2.3.5 and 3.4.

### 26.16.9.11.2 Test purpose

This test shall verify that the MS is able to change its Active Codec Set using the RATSCCH protocol, with change of thresholds, and with non-specification of thresholds.

### 26.16.9.11.3 Method of test

## Initial Conditions

### System Simulator:

1 cell with default parameters

### Mobile Station:

The MS is in the "idle, updated" state, with a TMSI allocated and camped on cell A.

## Related PICS/PIXIT Statements

- Speech supported for full rate version 3.
- Speech supported for half rate version 3.

## Foreseen Final State of the MS

Idle Updated, TMSI allocated and camped on cell A.

## Test Procedure

- 1) User initiates a Mobile Originated call.
- 2) The network and the MS indicate Bearer capabilities IE with the AMR speech Full Rate and Half Rate (Version 3).
- 3) The network performs an assignment on a TCH channel with MultiRate configuration to the MS.
- 4) In addition to the wanted signal, the SS produces an independent, uncorrelated interfering signal, Standard Test Signal I1 (unwanted signal).  
  
The unwanted signal is continuous and has no fixed relationship with the bit transitions of the wanted signal. Its amplitude is 64 dB below that of the wanted signal.
- 5) The SS uses the codec with the highest bit-rate in the current ACS for the Codec Mode Indication, and that with the lowest bit-rate for the Codec Mode Command.
- 6) The SS sends an AMR\_CONFIG\_REQ message during the call to reconfigure the Multirate settings.
- 7) The MS responds to each AMR\_CONFIG\_REQ message with an ACK\_OK message on the RATSCCH.
- 8) The SS shall ensure that the change occurs correctly for downlink (12 speech frames after AMR\_CONFIG\_REQ message was sent), and for uplink (12 speech frames after ACK\_OK was received) by checking parity of received speech frames, and correct implementation of Uplink Codec mode Request and Codec Mode Indication. The SS shall ensure that as the downlink change is activated, the CMI and CMC shall once again be set the codec with highest and lowest bit rates respectively.
- 9) The SS shall ensure that the hysteresis and threshold parameters have been implemented correctly by the MS by modification of the C/I conditions as follows.

The downlink radio environment is altered by changing the carrier to interference ratio. When the radio condition crosses an adaptation threshold the MS changes the Codec Mode Request to reflect the changed signal

quality. The SS records the carrier to interference ratio at which the MS sends the Codec Mode Request. The SS will change the downlink codec to the requested mode and change the downlink Codec Mode Indication accordingly. This is continued for all thresholds given for the Active Codec Set.

10) Steps 4 to 7 shall be repeated for differing AMR\_CONFIG\_REQ parameters and sending conditions.

11) The network initiates the call release.

This test is repeated for M=1, and where the MS supports half rate version 3 M=2.

#### Maximum Duration of Test

5 minutes

#### Expected Sequence

| Step | Direction | Message              | Comments                                                                                                     |
|------|-----------|----------------------|--------------------------------------------------------------------------------------------------------------|
| 1    | MS        |                      | MS is in idle mode                                                                                           |
| 2    | MS        |                      | MS initiates Mobile Originated call                                                                          |
| 3    | MS->SS    | Channel Request      | Establishment cause is "originating call and the network does not set the NECI bit to 1".                    |
| 4    | SS->MS    | Immediate Assignment | See Default Messages for AMR                                                                                 |
| 5    | MS->SS    | CM Service Request   | CM Service Type = Mobile Originating Call Establishment.                                                     |
| 6    | SS->MS    | CM Service Accept    |                                                                                                              |
| 7    | SS->MS    | Setup                | AMR speech                                                                                                   |
| 8    | MS->SS    | Call Proceeding      |                                                                                                              |
| 9    | MS->SS    | Alerting             |                                                                                                              |
| 10   | SS->MS    | Assignment Command   | Multirate Configuration for 2 codec modes                                                                    |
| 11   | MS->SS    | Assignment Complete  |                                                                                                              |
| 12   | SS->MS    | Connect              |                                                                                                              |
| 13   | MS->SS    | Connect Acknowledge  |                                                                                                              |
| 14   | MS        |                      | The TCH shall be through connected by both directions in the dedicated mode, using the codec mode specified. |
| 15   | SS->MS    | AMR_CONFIG_REQ       | See specific message contents.                                                                               |
| 16   | MS->SS    | ACK_OK               |                                                                                                              |
| 17   | MS        |                      | Check that ACS, hyst and thresh changes have been implemented correctly.                                     |
| 18   | SS->MS    | AMR_CONFIG_REQ       | See specific message contents.                                                                               |
| 19   | MS->SS    | ACK_OK               |                                                                                                              |
| 20   | MS        |                      | Check that ACS, hyst and thresh changes have been implemented correctly.                                     |
| 21   | SS->MS    | AMR_CONFIG_REQ       | See specific message contents.                                                                               |
| 22   | MS->SS    | ACK_OK               |                                                                                                              |
| 23   | MS        |                      | Check that ACS, hyst and thresh changes have been implemented correctly.                                     |
| 24   | SS->MS    | AMR_CONFIG_REQ       | See specific message contents.                                                                               |
| 25   | MS->SS    | ACK_OK               |                                                                                                              |
| 26   | MS        |                      | Check that ACS, hyst and thresh changes have been implemented correctly.                                     |
| 27   | SS->MS    | AMR_CONFIG_REQ       | See specific message contents.                                                                               |
| 28   | MS->SS    | ACK_OK               |                                                                                                              |
| 29   | MS        |                      | Check that ACS, hyst and thresh changes have been implemented correctly.                                     |
| 30   | SS->MS    | AMR_CONFIG_REQ       | See specific message contents.                                                                               |
| 31   | MS->SS    | ACK_OK               |                                                                                                              |
| 32   | MS        |                      | Check that ACS, hyst and thresh changes have been implemented correctly.                                     |
| 33   | SS->MS    | Disconnect           |                                                                                                              |
| 34   | MS->SS    | Release              |                                                                                                              |
| 35   | SS->MS    | Release Complete     |                                                                                                              |
| 36   | SS->MS    | Channel Release      |                                                                                                              |

## Specific Message Contents

In all cases, the Active Codec Set field of the AMR\_CONFIG\_REQ messages should be programmed to ensure that the codec rate changes when the new configuration takes effect.

## ASSIGNMENT COMMAND

| Information Element                 | value/remarks                     |
|-------------------------------------|-----------------------------------|
| Channel description                 | M=1: TCH/F<br>M=2: TCH/H          |
| Mode of the first channel<br>- Mode | Full rate or half rate version 3. |

In step 15:

## AMR\_CONFIG\_REQ

| Information Element | value/remark                                             |
|---------------------|----------------------------------------------------------|
| ICM                 | CODEC_MODE_1                                             |
| ACS                 | 1 codec mode (different from that in Assignment Command) |
| HYST2               | n/a – set to all 1's                                     |
| THRESH2             | n/a – set to all 1's                                     |
| HYST1               | n/a – set to all 1's                                     |
| THRESH1             | n/a – set to all 1's                                     |

This message should be sent in a RATSCCH frame where the RATSCCH frame (or RATSCCH\_DATA part for AHS) replaces a speech frame which would have carried a Codec Mode Command.

In step 18:

## AMR\_CONFIG\_REQ

| Information Element | value/remark         |
|---------------------|----------------------|
| ICM                 | CODEC_MODE_1         |
| ACS                 | 2 codec modes        |
| HYST2               | n/a – set to all 1's |
| THRESH2             | n/a – set to all 1's |
| HYST1               | 2 dB                 |
| THRESH1             | 12.5 dB              |

This message should be sent in a RATSCCH frame where the RATSCCH frame (or RATSCCH\_DATA part for AHS) replaces a speech frame which would have carried a Codec Mode Command.

In step 21:

## AMR\_CONFIG\_REQ

| Information Element | value/remark  |
|---------------------|---------------|
| ICM                 | CODEC_MODE_2  |
| ACS                 | 3 codec modes |
| HYST2               | 2.5 dB        |
| THRESH2             | 12.5 dB       |
| HYST1               | 2 dB          |
| THRESH1             | 8 dB          |

This message should be sent in a RATSCCH frame where the RATSCCH frame (or RATSCCH\_DATA part for AHS) replaces a speech frame which would have carried a Codec Mode Indication.



In step 24:

AMR\_CONFIG\_REQ

| Information Element | value/remark               |
|---------------------|----------------------------|
| ICM                 | CODEC_MODE_2               |
| ACS                 | 3 codec modes              |
| HYST2               | Undefined – set to all 1's |
| THRESH2             | Undefined – set to all 1's |
| HYST1               | Undefined – set to all 1's |
| THRESH1             | Undefined – set to all 1's |

This message should be sent in a RATSCCH frame where the RATSCCH frame (or RATSCCH\_DATA part for AHS) replaces a speech frame which would have carried a Codec Mode Command.

Following the change, the MS should indicate CMR=CODEC\_MODE\_2 for all C/I conditions.

In step 27:

AMR\_CONFIG\_REQ

| Information Element | value/remark  |
|---------------------|---------------|
| ICM                 | CODEC_MODE_3  |
| ACS                 | 4 codec modes |
| HYSTc               | 2 dB          |
| THRESH3             | 16.5 dB       |
| THRESH2             | 11.5 dB       |
| THRESH1             | 6.5 dB        |

This message should be sent in a RATSCCH frame where the RATSCCH frame (or RATSCCH\_DATA part for AHS) replaces a speech frame which would have carried a Codec Mode Indication.

In step 30:

AMR\_CONFIG\_REQ

| Information Element | value/remark               |
|---------------------|----------------------------|
| ICM                 | CODEC_MODE_4               |
| ACS                 | 4 codec modes              |
| HYSTc               | Undefined – set to all 1's |
| THRESH3             | Undefined – set to all 1's |
| THRESH2             | Undefined – set to all 1's |
| THRESH1             | Undefined – set to all 1's |

This message should be sent in a RATSCCH frame where the RATSCCH frame (or RATSCCH\_DATA part for AHS) replaces a speech frame which would have carried a Codec Mode Command.

Following the change, the MS should indicate CMR=CODEC\_MODE\_4 for all C/I conditions.

## 26.16.9.12 Change of Thresholds without changing ACS

### 26.16.9.12.1 Conformance requirements

The thresholds used by the MS for codec mode adaptation can be changed without changing the ACS during a call by using a THRESH\_REQ message sent on the RATSCCH.

The THRESH\_REQ message may be sent by the BTS during a call to change the codec mode adaptation thresholds on the radio interface without interruption of the speech transmission.

The ACK\_OK message serves as an acknowledgement that a RATSCCH REQ message has been detected, correctly decoded (no CRC error) and that it is defined for the Addressee.

#### References:

3GPP TS 05.09 clauses 3.2.2.3.6 and 3.4.2.

#### 26.16.9.12.2 Test purpose

This test shall verify that the MS is able to change the thresholds used by the MS for codec mode adaptation using the RATSCCH protocol.

#### 26.16.9.12.3 Method of test

#### Initial Conditions

##### System Simulator:

1 cell with default parameters

##### Mobile Station:

The MS is in the "idle, updated" state, with a TMSI allocated and camped on cell A.

#### Related PICS/PIXIT Statements

- Speech supported for full rate version 3.
- Speech supported for half rate version 3.

#### Foreseen Final State of the MS

Idle Updated, TMSI allocated and camped on cell A.

#### Test Procedure

- 1) User initiates a Mobile Originated call.
- 2) The network and the MS indicate Bearer capabilities IE with the AMR speech Full Rate and Half Rate (Version 3).
- 3) The network performs an assignment on a TCH channel with MultiRate configuration to the MS.
- 4) In addition to the wanted signal, the SS produces an independent, uncorrelated interfering signal, Standard Test Signal I1 (unwanted signal).  
  
The unwanted signal is continuous and has no fixed relationship with the bit transitions of the wanted signal. Its amplitude is 64 dB below that of the wanted signal.
- 5) The SS uses the codec with the highest bit-rate in the current ACS for the Codec Mode Indication, and that with the lowest bit-rate for the Codec Mode Command.
- 6) The SS sends an AMR\_CONFIG\_REQ message during the call to reconfigure the Active Codec Set. The AMR\_CONFIG\_REQ message shall indicate that the threshold and hysteresis values are undefined.
- 7) The MS responds to each AMR\_CONFIG\_REQ message with an ACK\_OK message on the RATSCCH.
- 8) The SS sends a THRESH\_REQ message during the call to set the threshold and hysteresis values.
- 9) The MS responds to the THRESH\_REQ message with an ACK\_OK message on the RATSCCH.
- 10) The SS shall ensure that the hysteresis and threshold parameters have been implemented correctly by the MS by modification of the C/I conditions as follows:

The downlink radio environment is altered by changing the carrier to interference ratio. When the radio condition crosses an adaptation threshold the MS changes the Codec Mode Request to reflect the changed signal quality. The SS records the carrier to interference ratio at which the MS sends the Codec Mode Request. The SS will change the downlink codec to the requested mode and change the downlink Codec Mode Indication accordingly. This is continued for all thresholds given for the Active Codec Set.

11) Steps 4 to 8 shall be repeated for differing AMR\_CONFIG\_REQ and THRESH\_REQ parameters.

12) The network initiates the call release.

This test is repeated for  $M=1$ , and where the MS supports half rate version 3  $M=2$ .

#### Maximum Duration of Test

5 minutes

## Expected Sequence

| Step | Direction | Message              | Comments                                                                                                     |
|------|-----------|----------------------|--------------------------------------------------------------------------------------------------------------|
| 1    | MS        |                      | MS is in idle mode                                                                                           |
| 2    | MS        |                      | MS initiates Mobile Originated call                                                                          |
| 3    | MS->SS    | Channel Request      | Establishment cause is "originating call and the network does not set the NECl bit to 1".                    |
| 4    | SS->MS    | Immediate Assignment | See Default Messages for AMR                                                                                 |
| 5    | MS->SS    | CM Service Request   | CM Service Type = Mobile Originating Call Establishment.                                                     |
| 6    | SS->MS    | CM Service Accept    |                                                                                                              |
| 7    | SS->MS    | Setup                | AMR speech                                                                                                   |
| 8    | MS->SS    | Call Proceeding      |                                                                                                              |
| 9    | MS->SS    | Alerting             |                                                                                                              |
| 10   | SS->MS    | Assignment Command   | Multirate Configuration for 4 codec modes                                                                    |
| 11   | MS->SS    | Assignment Complete  |                                                                                                              |
| 12   | SS->MS    | Connect              |                                                                                                              |
| 13   | MS->SS    | Connect Acknowledge  |                                                                                                              |
| 14   | MS        |                      | The TCH shall be through connected by both directions in the dedicated mode, using the codec mode specified. |
| 15   | SS->MS    | AMR_CONFIG_REQ       | See specific message contents.                                                                               |
| 16   | MS->SS    | ACK_OK               |                                                                                                              |
| 17   | MS        |                      | Check that ACS, hyst and thresh changes have been implemented correctly.                                     |
| 18   | SS->MS    | THRESH_REQ           | See specific message contents.                                                                               |
| 19   | MS->SS    | ACK_OK               |                                                                                                              |
| 20   | MS        |                      | Check that ACS, hyst and thresh changes have been implemented correctly.                                     |
| 21   | SS->MS    | AMR_CONFIG_REQ       | See specific message contents.                                                                               |
| 22   | MS->SS    | ACK_OK               |                                                                                                              |
| 23   | MS        |                      | Check that ACS, hyst and thresh changes have been implemented correctly.                                     |
| 24   | SS->MS    | THRESH_REQ           | See specific message contents.                                                                               |
| 25   | MS->SS    | ACK_OK               |                                                                                                              |
| 26   | MS        |                      | Check that ACS, hyst and thresh changes have been implemented correctly.                                     |
| 27   | SS->MS    | AMR_CONFIG_REQ       | See specific message contents.                                                                               |
| 28   | MS->SS    | ACK_OK               |                                                                                                              |
| 29   | MS        |                      | Check that ACS, hyst and thresh changes have been implemented correctly.                                     |
| 30   | SS->MS    | THRESH_REQ           | See specific message contents.                                                                               |
| 31   | MS->SS    | ACK_OK               |                                                                                                              |
| 32   | MS        |                      | Check that ACS, hyst and thresh changes have been implemented correctly.                                     |
| 33   | SS->MS    | Disconnect           |                                                                                                              |
| 34   | MS->SS    | Release              |                                                                                                              |
| 35   | SS->MS    | Release Complete     |                                                                                                              |
| 36   | SS->MS    | Channel Release      |                                                                                                              |

## Specific Message Contents

In all cases, the Active Codec Set field of the AMR\_CONFIG\_REQ messages should be programmed to ensure that the codec rate changes when the new configuration takes effect.

## ASSIGNMENT COMMAND

| Information Element                 | value/remarks                     |
|-------------------------------------|-----------------------------------|
| Channel description                 | M=1: TCH/F<br>M=2: TCH/H          |
| Mode of the first channel<br>- Mode | Full rate or half rate version 3. |

In step 15:

#### AMR\_CONFIG\_REQ

| Information Element | value/remark               |
|---------------------|----------------------------|
| ICM                 | CODEC_MODE_1               |
| ACS                 | 2 codec modes              |
| HYST2               | n/a – set to all 1's       |
| THRESH2             | n/a – set to all 1's       |
| HYST1               | Undefined – set to all 1's |
| THRESH1             | Undefined – set to all 1's |

This message should be sent in a RATSCCH frame where the RATSCCH frame (or RATSCCH\_DATA part for AHS) replaces a speech frame which would have carried a Codec Mode Command.

In step 18:

#### THRESH\_REQ

| Information Element | value/remark         |
|---------------------|----------------------|
| HYST3               | n/a – set to all 1's |
| THRESH3             | n/a – set to all 1's |
| HYST2               | n/a – set to all 1's |
| THRESH2             | n/a – set to all 1's |
| HYST1               | 2 dB                 |
| THRESH1             | 12.5 dB              |

This message should be sent in a RATSCCH frame where the RATSCCH frame (or RATSCCH\_DATA part for AHS) replaces a speech frame which would have carried a Codec Mode Command.

In step 21:

#### AMR\_CONFIG\_REQ

| Information Element | value/remark               |
|---------------------|----------------------------|
| ICM                 | CODEC_MODE_2               |
| ACS                 | 3 codec modes              |
| HYST2               | Undefined – set to all 1's |
| THRESH2             | Undefined – set to all 1's |
| HYST1               | Undefined – set to all 1's |
| THRESH1             | Undefined – set to all 1's |

This message should be sent in a RATSCCH frame where the RATSCCH frame (or RATSCCH\_DATA part for AHS) replaces a speech frame which would have carried a Codec Mode Command.

In step 24:

#### THRESH\_REQ

| Information Element | value/remark         |
|---------------------|----------------------|
| HYST3               | n/a – set to all 1's |
| THRESH3             | n/a – set to all 1's |
| HYST2               | 2.5 dB               |
| THRESH2             | 12.5 dB              |
| HYST1               | 2 dB                 |
| THRESH1             | 8 dB                 |

This message should be sent in a RATSCCH frame where the RATSCCH frame (or RATSCCH\_DATA part for AHS) replaces a speech frame which would have carried a Codec Mode Indication.

In step 27:

AMR\_CONFIG\_REQ

| Information Element | value/remark               |
|---------------------|----------------------------|
| ICM                 | CODEC_MODE_4               |
| ACS                 | 4 codec modes              |
| HYSTc               | Undefined – set to all 1's |
| THRESH3             | Undefined – set to all 1's |
| THRESH2             | Undefined – set to all 1's |
| THRESH1             | Undefined – set to all 1's |

This message should be sent in a RATSCCH frame where the RATSCCH frame (or RATSCCH\_DATA part for AHS) replaces a speech frame which would have carried a Codec Mode Command.

In step 30:

THRESH\_REQ

| Information Element | value/remark |
|---------------------|--------------|
| HYST3               | 2 dB         |
| THRESH3             | 16.5 dB      |
| HYST2               | 2 dB         |
| THRESH2             | 11.5 dB      |
| HYST1               | 2 dB         |
| THRESH1             | 6.5 dB       |

This message should be sent in a RATSCCH frame where the RATSCCH frame (or RATSCCH\_DATA part for AHS) replaces a speech frame which would have carried a Codec Mode Indication.

## 26.16.10 AMR signalling/ test of the channel mode modify procedure

NOTE: This test is derived from the test in sub-clause 26.12.1 entitled "EFR signalling / Test of the channel mode modify procedure".

This test is only applicable to mobiles supporting the AMR speech codec.

### 26.16.10.1 Conformance requirement

The MS with a TCH/F or TCH/H allocated acknowledges a CHANNEL MODE MODIFY message by sending a CHANNEL MODE MODIFY ACKNOWLEDGE message specifying the new mode and by switching to this mode.

### References

3GPP TS 04.08 / 3GPP TS 44.018, subclauses 3.4.6.1.1 and 3.4.6.1.2

### 26.16.10.2 Test purpose

To verify that the MS with a TCH/F or TCH/H allocated acknowledges a CHANNEL MODE MODIFY message by sending a CHANNEL MODE MODIFY ACKNOWLEDGE message specifying the new mode and by switching to this mode.

### 26.16.10.3 Method of test

#### Initial Conditions

System Simulator: 1 cell, default parameters.

Mobile Station: The MS is "idle updated", with TMSI allocated.

#### Related PICS/PIXIT Statements

- Speech supported for full rate version 3.
- Speech supported for half rate version 3.

#### Foreseen Final State of the MS

"Idle, updated", with TMSI allocated.

#### Test procedure

A Mobile Terminated call is initiated, however following the CHANNEL REQUEST received from the Mobile Station, the SS sends an IMMEDIATE ASSIGNMENT to the MS commanding it to go to a TCH/F. This sets the Channel Mode automatically to "Signalling Only".

The SS then sends a series of CHANNEL MODE MODIFY messages to the MS. Each time it is checked that the MS responds with a CHANNEL MODE MODIFY ACKNOWLEDGE message specifying the channel mode that has been specified in the CHANNEL MODE MODIFY message

If the MS supports speech half rate version 3, then the SS shall send an ASSIGNMENT COMMAND to a TCH/H as signalling only using a timeslot one greater than that used for the TCH/F, with all other physical aspects of the channel remaining unchanged.

The SS then sends a further series of CHANNEL MODE MODIFY messages to the MS. Each time it is checked as for TCH/F.

If the MS does not support half rate version 3, steps 20 to 29 shall be ignored.

#### Maximum Duration of Test

50 seconds.

Expected Sequence

| Step | Direction | Message                         | Comments                                                                                   |
|------|-----------|---------------------------------|--------------------------------------------------------------------------------------------|
| 1    | SS->MS    | PAGING REQUEST TYPE 1           | Sent on correct paging subchannel                                                          |
| 2    | MS->SS    | CHANNEL REQUEST                 | Establishment cause indicates "answer to paging"                                           |
| 3    | SS->MS    | IMMEDIATE ASSIGNMENT            | Assignment to a non hopping TCH/F signalling only                                          |
| 4    | MS->SS    | PAGING RESPONSE                 | Message is contained in the SABM                                                           |
| 5    | SS->MS    | AUTHENTICATION REQUEST          |                                                                                            |
| 6    | MS->SS    | AUTHENTICATION RESPONSE         | SRES specifies correct value                                                               |
| 7    | SS->MS    | CIPHERING MODE COMMAND          | SS starts deciphering after sending the message                                            |
| 8    | MS->SS    | CIPHERING MODE COMPLETE         | Shall be sent enciphered. All following messages shall be sent enciphered.                 |
| 9    | SS        |                                 | SS starts ciphering                                                                        |
| 10   | SS->MS    | SETUP                           |                                                                                            |
| 11   | MS->SS    | CALL CONFIRMED                  | MS Indicates supported speech versions                                                     |
| 12   | SS->MS    | CHANNEL MODE MODIFY             |                                                                                            |
| 13   | MS->SS    | CHANNEL MODE MODIFY ACKNOWLEDGE | Verify that Channel description = TCH/F, Channel mode = speech full or half rate version 3 |
| 14   | SS->MS    | CHANNEL MODE MODIFY             |                                                                                            |
| 15   | MS->SS    | CHANNEL MODE MODIFY ACKNOWLEDGE | Verify that Channel description = TCH/F, Channel mode = speech full or half rate version 3 |
| 16   | SS->MS    | CHANNEL MODE MODIFY             |                                                                                            |
| 17   | MS->SS    | CHANNEL MODE MODIFY ACKNOWLEDGE | Verify that Channel description = TCH/F, Channel mode = speech full or half rate version 3 |
| 18   | SS->MS    | CHANNEL MODE MODIFY             |                                                                                            |
| 19   | MS->SS    | CHANNEL MODE MODIFY ACKNOWLEDGE | Verify that Channel description = TCH/F, Channel mode = speech full or half rate version 3 |
| 20   |           | ASSIGNMENT COMMAND              | Assignment to a non hopping TCH/H signalling only, timeslot n+1                            |
| 21   |           | ASSIGNMENT COMPLETE             |                                                                                            |
| 22   | SS->MS    | CHANNEL MODE MODIFY             |                                                                                            |
| 23   | MS->SS    | CHANNEL MODE MODIFY ACKNOWLEDGE | Verify that Channel description = TCH/H, Channel mode = speech full or half rate version 3 |
| 24   | SS->MS    | CHANNEL MODE MODIFY             |                                                                                            |
| 25   | MS->SS    | CHANNEL MODE MODIFY ACKNOWLEDGE | Verify that Channel description = TCH/H, Channel mode = speech full or half rate version 3 |
| 26   | SS->MS    | CHANNEL MODE MODIFY             |                                                                                            |
| 27   | MS->SS    | CHANNEL MODE MODIFY ACKNOWLEDGE | Verify that Channel description = TCH/H, Channel mode = speech full or half rate version 3 |
| 28   | SS->MS    | CHANNEL MODE MODIFY             |                                                                                            |
| 29   | MS->SS    | CHANNEL MODE MODIFY ACKNOWLEDGE | Verify that Channel description = TCH/H, Channel mode = speech full or half rate version 3 |
| 30   | SS->MS    | CHANNEL RELEASE                 |                                                                                            |

Specific Message Contents

In steps 12 – 19 and steps 22 - 29:

CHANNEL MODE MODIFY

| Information Element      | value/remark                                                                                                                                                                                                                                                        |
|--------------------------|---------------------------------------------------------------------------------------------------------------------------------------------------------------------------------------------------------------------------------------------------------------------|
| Channel description      | in steps 12, 14, 16, 18: same as for step 3<br>in steps 22, 24, 26, 28: same as for step 20                                                                                                                                                                         |
| Channel mode<br>Mode     | speech full or half rate version 3                                                                                                                                                                                                                                  |
| Multi-Rate configuration | in steps 12, 22: change of MR configuration, no initial codec mode<br>in steps 14, 24: change of MR configuration, initial codec mode specified<br>in steps 16, 26: change of MR thresholds, no initial codec mode<br>in steps 18, 28: initial codec mode specified |



## 26.16.11 Handover / layer 1 failure

This test applies to mobiles supporting the AMR speech codec.

Note: This test is derived from 26.6.5.9 Handover / layer 1 failure.

### 26.16.11.1 Conformance requirements

The MS shall return to the old channel in the case of a handover failure caused by a layer 1 failure on the target cell. On the old channel the MS shall use the AMR Parameters that it was previously using on that channel.

### References

3GPP TS 04.08 / 3GPP TS 44.018 section 3.4.4.

### 26.16.11.2 Test purpose

To verify the contents in the message HANDOVER FAILURE and in the layer 1 header on the SACCH

To verify the mobile returns to the correct channel configuration prior to handover following the handover failure.

### 26.16.11.3 Method of test

#### Initial Conditions

System Simulator:

2 cells with same LAI, default parameters.

Mobile Station:

The MS is in the active state (U10) of a call (on cell A). Used power level is the maximum supported by the MS.

#### Related PICS/PIXIT Statements

Speech supported for full rate version 2.

Speech supported for full rate version 3.

Speech supported for half rate version 1.

Speech supported for half rate version 3.

#### Foreseen Final State of the MS

The active state (U10) of a mobile call (on cell A). Used power level is the maximum supported by the MS.

#### Test Procedure

The MS is in the active state (U10) of a call on cell A. The SS sends a HANDOVER COMMAND on the main DCCH. The MS shall begin to send access bursts at the commanded power level on the new DCCH to cell B. With the exception of normal BCCH signalling, the SS does not transmit anything on cell B (thus causing a time-out of T3124). The MS shall re-establish the old link on cell A and send a HANDOVER FAILURE within 3 seconds from the transmission of HANDOVER COMMAND.

#### Maximum Duration of Test

10 minutes

## Expected Sequence

This test is repeated for M=1, M=2 (only if MS supports half rate version 3), M=3, M=4, M=5 (only if MS supports half rate version 3), M=6 (only if MS supports half rate version 3), M=7 (only if MS supports full rate version 2), M=8 (only if MS supports half rate version 1).

This test is repeated for K=1, K=2 (only if MS supports half rate version 3).

| Step | Direction | Message          | Comments                                                                                                                                                                                                                                                                                                         |
|------|-----------|------------------|------------------------------------------------------------------------------------------------------------------------------------------------------------------------------------------------------------------------------------------------------------------------------------------------------------------|
| 1    | SS        | -                | The MS and SS are in the active state of a call on a Multirate channel (full rate version 3 where K=1 or half rate version 3 where K=2).                                                                                                                                                                         |
| 2    | SS -> MS  | HANDOVER COMMAND | Channel description: non-hopping. Synchronization Indication: non synchronized.                                                                                                                                                                                                                                  |
| 3    | MS -> SS  | HANDOVER ACCESS  | Several messages are sent, all with correct Handover References.                                                                                                                                                                                                                                                 |
| 4    | MS -> SS  | HANDOVER FAILURE | Sent on old channel, RR cause value = "Abnormal release, unspecified", "Abnormal release, channel unacceptable", "Abnormal release, timer expired", "Abnormal release, no activity on the radio path" or "Protocol error unspecified". Shall be sent within 3 seconds from the transmission of HANDOVER COMMAND. |
| 5    | MS        | -                | The SS checks that the codec mode used by the SS is the same as in step 0.                                                                                                                                                                                                                                       |

## Specific Message Contents

M=1

## HANDOVER COMMAND

| Information Element      | value/remark                       |
|--------------------------|------------------------------------|
| Channel description      | TCH/F                              |
| Channel mode             |                                    |
| Mode                     | Speech full or half rate version 3 |
| Multi-Rate configuration | Not specified                      |

M=2

This step is applicable only if the MS supports half rate version 3.

## HANDOVER COMMAND

| Information Element      | value/remark                       |
|--------------------------|------------------------------------|
| Channel description      | TCH/H                              |
| Channel mode             |                                    |
| Mode                     | Speech full or half rate version 3 |
| Multi-Rate configuration | Not specified                      |

M=3

## HANDOVER COMMAND

| Information Element      | value/remark                       |
|--------------------------|------------------------------------|
| Channel description      | TCH/F                              |
| Channel mode             |                                    |
| Mode                     | Speech full or half rate version 3 |
| Multi-Rate configuration | ICMI = 0                           |

M=4

## HANDOVER COMMAND

| Information Element      | value/remark                       |
|--------------------------|------------------------------------|
| Channel description      | TCH/F                              |
| Channel mode             |                                    |
| Mode                     | Speech full or half rate version 3 |
| Multi-Rate configuration | ICMI = 1                           |

M=5

This step is applicable only if the MS supports half rate version 3.

## HANDOVER COMMAND

| Information Element      | value/remark                       |
|--------------------------|------------------------------------|
| Channel description      | TCH/H                              |
| Channel mode             |                                    |
| Mode                     | Speech full or half rate version 3 |
| Multi-Rate configuration | ICMI = 0                           |

M=6

This step is applicable only if the MS supports half rate version 3.

## HANDOVER COMMAND

| Information Element      | value/remark                       |
|--------------------------|------------------------------------|
| Channel description      | TCH/H                              |
| Channel mode             |                                    |
| Mode                     | Speech full or half rate version 3 |
| Multi-Rate configuration | ICMI = 1                           |

M=7

This step is applicable only if the MS supports full rate version 2.

## HANDOVER COMMAND

| Information Element | value/remark                       |
|---------------------|------------------------------------|
| Channel description | TCH/F                              |
| Channel mode        |                                    |
| Mode                | Speech full or half rate version 2 |

M=8

This step is applicable only if the MS supports half rate version 1.

#### HANDOVER COMMAND

| Information Element  | value/remark                       |
|----------------------|------------------------------------|
| Channel description  | TCH/H                              |
| Channel mode<br>Mode | Speech full or half rate version 1 |

K=1

#### ASSIGNMENT COMMAND

| Information Element  | value/remark                       |
|----------------------|------------------------------------|
| Channel description  | TCH/F                              |
| Channel mode<br>Mode | Speech full or half rate version 3 |

K=2

This step is applicable only if the MS supports half rate version 3.

#### ASSIGNMENT COMMAND

| Information Element  | value/remark                       |
|----------------------|------------------------------------|
| Channel description  | TCH/H                              |
| Channel mode<br>Mode | Speech full or half rate version 3 |

## 27 Testing of the SIM/ME interface

The following sequence of tests confirms:

- a) the correct interpretation of data read from the SIM (Subscriber Identification Module) by the ME;
- b) the correct writing of data to the SIM by the ME;
- c) the initiation of appropriate procedures by the ME;
- d) low level protocols;
- e) electrical characteristics;
- f) physical characteristics.

All tests apply to GSM, DCS 1 800 and PCS 1 900 MEs using either ID.1 or Plug-in SIM.

NOTE 0: In the entire clause 27, the term GSM defines the tests applicable for GSM 450, GSM 480 and GSM 900 MS. In addition the term PCS 1 900 defines the tests applicable for GSM 700, GSM 850 and PCS 1 900 MS.

A SIM simulator will be required as part of the SS. Alternatively, to perform the logical tests, SIMs programmed with specific data may be used. The SIM data is not defined within the initial conditions of the tests unless it differs from the default values defined below.

### Definition of default values for SIM/ME interface testing

A SIM containing the following default values is used for all tests of this subclause unless otherwise stated.

For each data item, the logical default values and the coding within the elementary files (EF) of the SIM follow.

NOTE 1: Bx represents Byte x of the coding.

NOTE 2: Unless otherwise defined, the coding values are hexadecimal.

#### EF<sub>IMSI</sub> (IMSI)

|            |           |    |    |    |    |    |    |    |    |  |
|------------|-----------|----|----|----|----|----|----|----|----|--|
| Logically: | 246813579 |    |    |    |    |    |    |    |    |  |
| Coding:    | B1        | B2 | B3 | B4 | B5 | B6 | B7 | B8 | B9 |  |
|            | 05        | 29 | 64 | 18 | 53 | 97 | FF | FF | FF |  |

#### GSM and DCS 1 800 begin

#### EF<sub>LocI</sub> (Location Information)

|            |          |      |
|------------|----------|------|
| Logically: | LAI-MCC: | 246  |
|            | LAI-MNC: | 81   |
|            | LAI-LAC: | 0001 |

TMSI: "FF .. FF"

|         |    |    |    |    |    |    |    |    |    |     |     |
|---------|----|----|----|----|----|----|----|----|----|-----|-----|
| Coding: | B1 | B2 | B3 | B4 | B5 | B6 | B7 | B8 | B9 | B10 | B11 |
|         | FF | FF | FF | FF | 42 | F6 | 18 | 00 | 01 | FF  | 00  |

GSM and DCS 1 800 end

PCS 1 900 begin

EF<sub>LOCi</sub> (Location Information)

|            |          |            |    |    |    |    |    |    |    |     |     |  |
|------------|----------|------------|----|----|----|----|----|----|----|-----|-----|--|
| Logically: | LAI-MCC: | 246        |    |    |    |    |    |    |    |     |     |  |
|            | LAI-MNC: | 813        |    |    |    |    |    |    |    |     |     |  |
|            | LAI-LAC: | 0001       |    |    |    |    |    |    |    |     |     |  |
|            | TMSI:    | "FF .. FF" |    |    |    |    |    |    |    |     |     |  |
| Coding:    | B1       | B2         | B3 | B4 | B5 | B6 | B7 | B8 | B9 | B10 | B11 |  |
|            | FF       | FF         | FF | FF | 42 | 36 | 18 | 00 | 01 | FF  | 00  |  |

PCS 1 900 end

EF<sub>Kc</sub> (Cipherring Key Kc)

|            |              |    |    |    |    |    |    |    |    |  |  |  |
|------------|--------------|----|----|----|----|----|----|----|----|--|--|--|
| Logically: | Key Kc:      | xx |    |    |    |    |    |    |    |  |  |  |
|            | Sequence No: | 1  |    |    |    |    |    |    |    |  |  |  |
| Coding:    | B1           | B2 | B3 | B4 | B5 | B6 | B7 | B8 | B9 |  |  |  |
|            | xx           | xx | xx | xx | xx | xx | xx | xx | 01 |  |  |  |

EF<sub>ACC</sub> (Access Control Class)

Logically: One and only one access class from 0 - 9, e.g. class 7 for which the coding is "00 80".

GSM and DCS 1 800 begin

EF<sub>FPLMN</sub> (Forbidden PLMNs)

|            |        |                  |    |    |    |    |    |    |    |     |     |     |
|------------|--------|------------------|----|----|----|----|----|----|----|-----|-----|-----|
| Logically: | PLMN1: | 234 02 (MCC MNC) |    |    |    |    |    |    |    |     |     |     |
|            | PLMN2: | 234 03           |    |    |    |    |    |    |    |     |     |     |
|            | PLMN3: | 234 04           |    |    |    |    |    |    |    |     |     |     |
|            | PLMN4: | 234 05           |    |    |    |    |    |    |    |     |     |     |
| Coding:    | B1     | B2               | B3 | B4 | B5 | B6 | B7 | B8 | B9 | B10 | B11 | B12 |
|            | 32     | F4               | 20 | 32 | F4 | 30 | 32 | F4 | 40 | 32  | F4  | 50  |

GSM and DCS 1 800 end

PCS 1 900 begin

EF<sub>FPLMN</sub> (Forbidden PLMNs)

|            |        |                   |  |  |  |  |  |  |  |  |  |  |
|------------|--------|-------------------|--|--|--|--|--|--|--|--|--|--|
| Logically: | PLMN1: | 234 023 (MCC MNC) |  |  |  |  |  |  |  |  |  |  |
|            | PLMN2: | 234 034           |  |  |  |  |  |  |  |  |  |  |
|            | PLMN3: | 234 045           |  |  |  |  |  |  |  |  |  |  |
|            | PLMN4: | 234 056           |  |  |  |  |  |  |  |  |  |  |

|         |    |    |    |    |    |    |    |    |    |     |     |     |
|---------|----|----|----|----|----|----|----|----|----|-----|-----|-----|
| Coding: | B1 | B2 | B3 | B4 | B5 | B6 | B7 | B8 | B9 | B10 | B11 | B12 |
|         | 32 | 34 | 20 | 32 | 44 | 30 | 32 | 54 | 40 | 32  | 64  | 50  |

PCS 1 900 end

#### EF<sub>SST</sub> (SIM Service Table)

Logically: CHV1 disable function allocated and activated.  
 Abbreviated dialling numbers allocated and activated.  
 PLMN selector allocated and activated.  
 Fixed dialling numbers not activated.

|         |          |          |          |                   |
|---------|----------|----------|----------|-------------------|
| Coding: | B1       | B2       | B3       | B4                |
|         | xx0x1111 | 0011xxxx | xxxxxxxx | 0000xxxx (binary) |

The coding of EF<sub>SST</sub> shall conform with the capabilities of the SIM used.

#### EF<sub>ADN</sub> (Abbreviated Dialling Number)

Logically:

At least 10 records.

Record 1: Length of alpha identifier: 32 characters  
 Alpha identifier: "ABCDEFGHJKLMNOPQRSTUVWXYZABCDEF"  
 Length of BCD number: "03"  
 TON and NPI: Telephony and Unknown  
 Dialed number: 123  
 CCI: None  
 Ext1: None

|           |    |    |    |     |     |     |     |     |     |     |     |     |     |     |
|-----------|----|----|----|-----|-----|-----|-----|-----|-----|-----|-----|-----|-----|-----|
| Coding:   | B1 | B2 | B3 | ... | B32 | B33 | B34 | B35 | B36 | B37 | B38 | B39 | ... | B46 |
| Record 1: | 41 | 42 | 43 | ... | 46  | 03  | 81  | 21  | F3  | FF  | FF  | FF  | ... | FF  |

#### EF<sub>Phase</sub>

Logically: Phase 2

Coding: "02"

GSM and DCS 1 800 begin

#### EF<sub>PLMNsel</sub> (PLMN Selector)

Logically: 1st PLMN: 234 01 (MCC MNC)  
 2nd PLMN: 234 02  
 3rd PLMN: 234 03  
 4th PLMN: 234 04  
 5th PLMN: 234 05

6th PLMN: 234 06

7th PLMN: 246 81

8th PLMN: 246 82

|         |     |     |     |     |     |     |     |     |     |     |     |     |
|---------|-----|-----|-----|-----|-----|-----|-----|-----|-----|-----|-----|-----|
| Coding: | B1  | B2  | B3  | B4  | B5  | B6  | B7  | B8  | B0  | B10 | B11 | B12 |
|         | 32  | F4  | 10  | 32  | F4  | 20  | 32  | F4  | 30  | 32  | F4  | 40  |
|         | B13 | B14 | B15 | B16 | B17 | B18 | B19 | B20 | B21 | B22 | B23 | B24 |
|         | 32  | F4  | 50  | 32  | F4  | 60  | 42  | F6  | 18  | 42  | F6  | 28  |

GSM and DCS 1 800 end

PCS 1 900 begin

EF<sub>PLMNsel</sub> (PLMN Selector)

Logically: 1st PLMN: 234 012 (MCC MNC)

2nd PLMN: 234 023

3rd PLMN: 234 034

4th PLMN: 234 045

5th PLMN: 234 056

6th PLMN: 234 067

7th PLMN: 246 813

8th PLMN: 246 824

|         |     |     |     |     |     |     |     |     |     |     |     |     |
|---------|-----|-----|-----|-----|-----|-----|-----|-----|-----|-----|-----|-----|
| Coding: | B1  | B2  | B3  | B4  | B5  | B6  | B7  | B8  | B0  | B10 | B11 | B12 |
|         | 32  | 24  | 10  | 32  | 34  | 20  | 32  | 44  | 30  | 32  | 54  | 40  |
|         | B13 | B14 | B15 | B16 | B17 | B18 | B19 | B20 | B21 | B22 | B23 | B24 |
|         | 32  | 64  | 50  | 32  | 74  | 60  | 42  | 36  | 18  | 42  | 46  | 28  |

PCS 1 900 end

CHV1 (PIN)

Logically: 2468

|         |    |    |    |    |    |    |    |    |
|---------|----|----|----|----|----|----|----|----|
| Coding: | B1 | B2 | B3 | B4 | B5 | B6 | B7 | B8 |
|         | 32 | 34 | 36 | 38 | FF | FF | FF | FF |

CHV2 (PIN2)

Logically: 3579

|         |    |    |    |    |    |    |    |    |
|---------|----|----|----|----|----|----|----|----|
| Coding: | B1 | B2 | B3 | B4 | B5 | B6 | B7 | B8 |
|         | 33 | 35 | 37 | 39 | FF | FF | FF | FF |



## Unblock CHV1 (PUK)

Logically: 13243546

Coding: B1 B2 B3 B4 B5 B6 B7 B8  
31 33 32 34 33 35 34 36

## Unblock CHV2 (PUK2)

Logically: 08978675

Coding: B1 B2 B3 B4 B5 B6 B7 B8  
30 38 39 37 38 36 37 35

## Definition of FDN SIM

Some test cases require a different configuration than the one described above. For that purpose a default FDN SIM is defined. In general the values of the FDN SIM are identical to the default SIM, with the following exceptions.

EF<sub>SST</sub> (SIM Service Table)

Logically: CHV1 disable function allocated and activated.  
Abbreviated dialling numbers allocated and activated.  
PLMN selector allocated and activated.  
Fixed dialling numbers allocated and activated.  
Advice of Charge allocated and activated.

Coding: B1 B2 B3 B4  
xx111111 0011xx11 xxxxxxxx 0000xxxx (binary)

The coding of EF<sub>SST</sub> shall conform with the capabilities of the SIM used.

EF<sub>FDN</sub> (Fixed Dialling Numbers)

Logically:

Record 1: Length of alpha identifier: 6 characters  
Alpha identifier: "FDN111"  
Length of BCD number: "06"  
TON and NPI: Telephony and International  
Dialled number: +1357924680  
CCI: None  
Ext1: None

Coding:

For record 1: B1 B2 B3 B4 B5 B6 B7 B8 B9 B10 B11 B12 B13  
46 44 4E 31 31 31 06 91 31 75 29 64 08

B14 B15 B16 B17 B18 B19 B20

FF FF FF FF FF FF FF

Logically:

Record 2: Length of alpha identifier: 6 characters  
 Alpha identifier: "FDN222"  
 Length of BCD number: "04"  
 TON and NPI: Telephony and Unknown  
 Dialed number: +24680  
 CCI: None  
 Ext1: None

Coding:

For record 2: B1 B2 B3 B4 B5 B6 B7 B8 B9 B10 B11 B12 B13  
 46 44 4E 32 32 32 04 81 42 86 F0 FF FF  
 B14 B15 B16 B17 B18 B19 B20  
 FF FF FF FF FF FF FF

Logically:

Record 3: Length of alpha identifier: 6 characters  
 Alpha identifier: "FDN333"  
 Length of BCD number: "0B"  
 TON and NPI: Telephony and International  
 Dialed number: +12345678901234567890  
 CCI: None  
 Ext1: None

Coding:

For record 3: B1 B2 B3 B4 B5 B6 B7 B8 B9 B10 B11 B12 B13  
 46 44 4E 33 33 33 0B 91 21 43 65 87 09  
 B14 B15 B16 B17 B18 B19 B20  
 21 43 65 87 09 FF FF

## 27.1 MS identification by short IMSI

### 27.1.1 MS identification by short IMSI - Normal case

#### 27.1.1.1 Definition and applicability

The IMSI is used for unique identification of the MS by a GSM network. The IMSI is stored in the SIM and read during the SIM/ME initialization procedure.

This test applies to GSM, DCS 1 800 and PCS 1 900 MEs using either ID.1 or Plug-in SIM.

### 27.1.1.2 Conformance requirement

On the receipt of an IMMEDIATE ASSIGNMENT message the MS shall send PAGING RESPONSE containing the IMSI of the SIM.

3GPP TS 11.11, subclauses 11.2.1 and 11.4.2, 3GPP TS 04.08 / 3GPP TS 24.008, subclause 10.5.1.4.

### 27.1.1.3 Test purpose

- 1) To verify that the ME uses the IMSI of the SIM.
- 2) To verify that the ME can handle an IMSI of less than the maximum length.

### 27.1.1.4 Method of test

#### 27.1.1.4.1 Initial conditions

The SS transmits on the BCCH, with the following network parameters:

|                    |               |                        |
|--------------------|---------------|------------------------|
| Attach/detach:     | disabled.     |                        |
| LAI (MCC/MNC/LAC): | 246/81/0001   | for GSM and DCS 1 800; |
|                    | 246/813/0001  | for PCS 1 900.         |
| Access control:    | unrestricted. |                        |

The default SIM is installed into the ME and the MS is powered on.

#### 27.1.1.4.2 Procedure

- a) The SS sends PAGING REQUEST to the MS using the IMSI stored in the SIM.
- b) After receipt of a CHANNEL REQUEST from the MS, the SS sends IMMEDIATE ASSIGNMENT to the MS.
- c) After receipt of a PAGING RESPONSE from the MS, the SS sends CHANNEL RELEASE to the MS.

### 27.1.1.5 Test requirement

After step b) the MS shall send PAGING RESPONSE to the SS containing the IMSI stored in the SIM.

## 27.1.2 MS identification by short IMSI, Phase 1 DCS SIM

### 27.1.2.1 Definition and applicability

Different from Phase 2, the IMSI in a Phase 1 DCS SIM is stored in a directory DF<sub>DCS1800</sub> with the specific identifier "7F 21". To ensure backwards compatibility, if selection of the phase 2 identifier "7F 20" fails, the MS shall select "7F 21". Otherwise access to the IMSI and other data is impossible with a Phase 1 DCS SIM

This test applies to DCS 1 800 MEs.

### 27.1.2.2 Conformance requirement

If selection of DFGSM by the identifier "7F 20" fails, the ME shall select DF<sub>DCS1800</sub> with "7F 21".

3GPP TS 11.11, subclause 10.4.

### 27.1.2.3 Test purpose

To verify that the ME uses the identifier "7F 21" to select DF<sub>DCS1800</sub> in a Phase 1 DCS SIM.

#### 27.1.2.4 Method of test

##### 27.1.2.4.1 Initial conditions

The SS transmits on the BCCH, with the following network parameters:

Attach/detach: disabled.

LAI (MCC/MNC/LAC): 246/81/0001.

Access control: unrestricted.

A phase 1 DCS SIM (identifier of  $DF_{DCS1800}$  is "7F 21",  $DF_{GSM}$  not existing) with default values is installed into the ME and the MS is powered on.

##### 27.1.2.4.2 Procedure

- a) The SS sends PAGING REQUEST to the MS using the IMSI stored in the SIM.
- b) After receipt of a CHANNEL REQUEST from the MS, the SS sends IMMEDIATE ASSIGNMENT to the MS.
- c) After receipt of a PAGING RESPONSE from the MS, the SS sends CHANNEL RELEASE to the MS.

##### 27.1.2.5 Test requirement

After step b) the MS shall send PAGING RESPONSE to the SS containing the IMSI stored in the SIM.

## 27.2 MS identification by short TMSI

### 27.2.1 Definition and applicability

The TMSI is temporarily used for identification of the MS by a GSM network. It will have been previously assigned by the network. The TMSI is stored in the SIM by the ME and read during the SIM/ME initialization procedure.

This test applies to GSM, DCS 1 800 and PCS 1 900 MEs using either ID.1 or Plug-in SIM.

### 27.2.2 Conformance requirement

On the receipt of an IMMEDIATE ASSIGNMENT message the MS shall send PAGING RESPONSE containing the TMSI stored in the SIM.

3GPP TS 11.11, subclauses 11.2.1 and 11.4.5, 3GPP TS 04.08 / 3GPP TS 24.008, subclause 10.5.1.4.

### 27.2.3 Test purpose

- 1) To verify that the ME uses the TMSI stored in the SIM.
- 2) To verify that the ME can handle a TMSI of less than maximum length.

### 27.2.4 Method of test

#### 27.2.4.1 Initial conditions

The SS transmits on the BCCH, with the following network parameters:

Attach/detach: disabled.

LAI (MCC/MNC/LAC): 246/81/0001.

Access control: unrestricted.

The default SIM is used with the following exception.

#### GSM and DCS 1 800 begin

EF<sub>LOCI</sub> (Location Information)

Logically:      LAI-MCC: 246  
                   LAI-MNC: 81  
                   LAI-LAC: 0001

TMSI: "2143"

|         |    |    |    |    |    |    |    |    |    |     |     |
|---------|----|----|----|----|----|----|----|----|----|-----|-----|
| Coding: | B1 | B2 | B3 | B4 | B5 | B6 | B7 | B8 | B9 | B10 | B11 |
|         | 00 | 00 | 21 | 43 | 42 | F6 | 18 | 00 | 01 | FF  | 00  |

#### GSM and DCS 1 800 end

#### PCS 1 900 begin

EF<sub>LOCI</sub> (Location Information)

Logically:      LAI-MCC: 246  
                   LAI-MNC: 813  
                   LAI-LAC: 0001  
                   TMSI:       "2143"

|         |    |    |    |    |    |    |    |    |    |     |     |
|---------|----|----|----|----|----|----|----|----|----|-----|-----|
| Coding: | B1 | B2 | B3 | B4 | B5 | B6 | B7 | B8 | B9 | B10 | B11 |
|         | 00 | 00 | 21 | 43 | 42 | 36 | 18 | 00 | 01 | FF  | 00  |

#### PCS 1 900 end

The SIM is installed into the ME and the MS is powered on.

#### 27.2.4.2 Procedure

- The SS sends PAGING REQUEST to the MS using the TMSI stored in the SIM.
- After receipt of a CHANNEL REQUEST from the MS, the SS sends IMMEDIATE ASSIGNMENT to the MS.
- After receipt of a PAGING RESPONSE from the MS, the SS sends CHANNEL RELEASE to the MS.

#### 27.2.5 Test requirement

After step b) the MS shall send PAGING RESPONSE to the SS containing the TMSI stored in the SIM.

## 27.3 MS identification by long TMSI

### 27.3.1 Definition and applicability

The TMSI is temporarily used for identification of the MS by a GSM network. It will have been previously assigned by the network. The TMSI is stored in the SIM by the ME and read during the SIM/ME initialization procedure.

This test applies to GSM, DCS 1 800 and PCS 1 900 MEs using either ID.1 or Plug-in SIM.

### 27.3.2 Conformance requirement

On the receipt of an IMMEDIATE ASSIGNMENT message the MS shall send PAGING RESPONSE containing the correct TMSI stored in the SIM.

3GPP TS 11.11, subclauses 11.2.1 and 11.4.5, 3GPP TS 04.08 / 3GPP TS 24.008, subclause 10.5.1.4.

### 27.3.3 Test purpose

- 1) To verify that the ME uses the TMSI stored in the SIM.
- 2) To verify that the ME can handle a TMSI of maximum length.
- 3) To verify that the ME does not respond to page requests containing a previous TMSI.

### 27.3.4 Method of test

#### 27.3.4.1 Initial conditions

Prior to this test, the ME shall have been operated with a SIM containing TMSI "2143". This may be achieved by executing the previous test (27.2) prior to this test. Only under this condition will test purpose 3) be verified.

The SS transmits on the BCCH, with the following network parameters:

Attach/detach: disabled.

LAI (MCC/MNC/LAC): 246/81/0001 for GSM and DCS 1 800;  
246/813/0001 for PCS 1 900.

Access control: unrestricted.

The default SIM is used with the following exception:

#### GSM and DCS 1 800 begin

##### EF<sub>LOCI</sub> (Location Information)

|            |          |            |    |    |    |    |    |    |    |     |     |
|------------|----------|------------|----|----|----|----|----|----|----|-----|-----|
| Logically: | LAI-MCC: | 246        |    |    |    |    |    |    |    |     |     |
|            | LAI-MNC: | 81         |    |    |    |    |    |    |    |     |     |
|            | LAI-LAC: | 0001       |    |    |    |    |    |    |    |     |     |
|            | TMSI:    | "21430000" |    |    |    |    |    |    |    |     |     |
| Coding:    | B1       | B2         | B3 | B4 | B5 | B6 | B7 | B8 | B9 | B10 | B11 |
|            | 21       | 43         | 00 | 00 | 42 | F6 | 18 | 00 | 01 | FF  | 00  |

#### GSM and DCS 1 800 end

#### PCS 1 900 begin

##### EF<sub>LOCI</sub> (Location Information)

|            |          |            |  |  |  |  |  |  |  |  |  |
|------------|----------|------------|--|--|--|--|--|--|--|--|--|
| Logically: | LAI-MCC: | 246        |  |  |  |  |  |  |  |  |  |
|            | LAI-MNC: | 813        |  |  |  |  |  |  |  |  |  |
|            | LAI-LAC: | 0001       |  |  |  |  |  |  |  |  |  |
|            | TMSI:    | "21430000" |  |  |  |  |  |  |  |  |  |

|         |    |    |    |    |    |    |    |    |    |     |     |
|---------|----|----|----|----|----|----|----|----|----|-----|-----|
| Coding: | B1 | B2 | B3 | B4 | B5 | B6 | B7 | B8 | B9 | B10 | B11 |
|         | 21 | 43 | 00 | 00 | 42 | 36 | 18 | 00 | 01 | FF  | 00  |

PCS 1 900 end

The SIM is installed into the ME and the MS is powered on.

#### 27.3.4.2 Procedure

- The SS sends PAGING REQUEST to the MS using the TMSI "2143".
- The SS sends PAGING REQUEST to the MS using the TMSI stored in the SIM.
- After receipt of a CHANNEL REQUEST from the MS, the SS sends IMMEDIATE ASSIGNMENT to the MS.
- After receipt of a PAGING RESPONSE from the MS, the SS sends CHANNEL RELEASE to the MS.

#### 27.3.5 Test requirement

- After step a) the MS shall not respond to the PAGING REQUEST.
- After step c) the MS shall send PAGING RESPONSE to the SS containing the TMSI stored in the SIM.

## 27.4 MS identification by long IMSI, TMSI updating and cipher key sequence number assignment

### 27.4.1 Definition and applicability

The IMSI and TMSI are used for identification of the MS by a GSM network. They are read from the SIM during the SIM/ME initialization procedure. Within the authentication procedure the network sends a cipher key sequence number to the MS. In addition the network may allocate a new TMSI to the MS. Cipher key sequence number and TMSI are stored in the SIM after call termination and/or at GSM session termination.

Test purpose 2) will only be verified if this test sequentially follows the previous test (27.3).

The test applies to GSM, DCS 1 800 and PCS 1 900 MEs using either ID.1 or Plug-in SIM.

### 27.4.2 Conformance requirement

- On the receipt of an IMMEDIATE ASSIGNMENT message the MS shall send PAGING RESPONSE containing the correct IMSI stored in the SIM.  
3GPP TS 11.11, subclauses 11.2.1 and 11.4.2, 3GPP TS 04.08 / 3GPP TS 24.008, subclause 10.5.1.4.
- After call termination the SIM shall contain the cipher key sequence number and TMSI received by the MS during the authentication and TMSI reallocation procedures.  
3GPP TS 11.11, subclauses 11.2.2, 11.4.5 and 11.4.6, 3GPP TS 02.17, subclause 6.1.

### 27.4.3 Test purpose

- To verify that the ME uses the IMSI stored in the SIM.
- To verify that the ME does not respond to page requests containing a previous IMSI.
- To verify that the ME can handle an IMSI of maximum length.
- To verify that the ME correctly updates the cipher key sequence number at call termination.
- To verify that the ME correctly updates the TMSI at call termination.

## 27.4.4 Method of test

## 27.4.4.1 Initial conditions

Prior to this test, the ME shall have been operated with a SIM containing IMSI "246813579". This may be achieved by executing the previous test (27.3) prior to this test. Only under this condition will test purpose 2) be verified.

The SS transmits on the BCCH, with the following network parameters:

Attach/detach: disabled.  
 LAI (MCC/MNC/LAC): 246/81/0001 for GSM and DCS 1 800;  
 246/813/0001 for PCS 1 900.  
 Access control: unrestricted.

The default SIM is used with the following exception:

## GSM and DCS 1 800 begin

EF<sub>IMSI</sub> (IMSI)

Logically: 2468111111111111  
 Coding: B1 B2 B3 B4 B5 B6 B7 B8 B9  
 08 29 64 18 11 11 11 11 11

## GSM and DCS 1 800 end

## PCS 1 900 begin

EF<sub>IMSI</sub> (IMSI)

Logically: 2468131111111111  
 Coding: B1 B2 B3 B4 B5 B6 B7 B8 B9  
 08 29 64 18 13 11 11 11 11

## PCS 1 900 end

The SIM is installed into the ME and the MS is powered on.

## 27.4.4.2 Procedure

- a) The SS sends PAGING REQUEST to the MS using the IMSI "246813579".
- b) The SS sends PAGING REQUEST to the MS using the IMSI stored in the SIM.
- c) After receipt of a CHANNEL REQUEST from the MS, the SS sends IMMEDIATE ASSIGNMENT to the MS.
- d) After receipt of a PAGING RESPONSE from the MS, the SS sends AUTHENTICATION REQUEST to the MS containing cipher key sequence number set to binary 010.
- e) After receipt of AUTHENTICATION RESPONSE from the MS, the SS sends TMSI REALLOCATION to the MS containing TMSI "32547698".
- f) Within 5 s after receipt of TMSI REALLOCATION COMPLETE from the MS, the SS sends CHANNEL RELEASE to the MS.



- g) To allow examination of the values in the SIM after call termination the MS shall not be soft powered down. If the test is performed with a SIM simulator, the simulation is stopped. If the test is performed with a SIM, the SIM is removed without soft powering down the MS. If this is not possible, the power supply of the ME is removed and then the SIM removed.

#### 27.4.5 Test requirement

- 1) After step a) the MS shall not respond to the PAGING REQUEST.
- 2) After step c) the MS shall send PAGING RESPONSE to the SS containing the IMSI stored in the SIM.
- 3) After step e) the MS shall send TMSI REALLOCATION COMPLETE to the SS.
- 4) After step g) the SIM shall contain the following values.

#### GSM and DCS 1 800 begin

##### EF<sub>LOCI</sub> (Location Information)

|            |          |            |    |    |    |    |    |    |    |     |     |
|------------|----------|------------|----|----|----|----|----|----|----|-----|-----|
| Logically: | LAI-MCC: | 246        |    |    |    |    |    |    |    |     |     |
|            | LAI-MNC: | 81         |    |    |    |    |    |    |    |     |     |
|            | TMSI:    | "32547698" |    |    |    |    |    |    |    |     |     |
| Coding:    | B1       | B2         | B3 | B4 | B5 | B6 | B7 | B8 | B9 | B10 | B11 |
|            | 32       | 54         | 76 | 98 | 42 | F6 | 18 | xx | xx | xx  | xx  |

#### GSM and DCS 1 800 end

#### PCS 1 900 begin

##### EF<sub>LOCI</sub> (Location Information)

|            |          |            |    |    |    |    |    |    |    |     |     |
|------------|----------|------------|----|----|----|----|----|----|----|-----|-----|
| Logically: | LAI-MCC: | 246        |    |    |    |    |    |    |    |     |     |
|            | LAI-MNC: | 813        |    |    |    |    |    |    |    |     |     |
|            | TMSI:    | "32547698" |    |    |    |    |    |    |    |     |     |
| Coding:    | B1       | B2         | B3 | B4 | B5 | B6 | B7 | B8 | B9 | B10 | B11 |
|            | 32       | 54         | 76 | 98 | 42 | 36 | 18 | xx | xx | xx  | xx  |

#### PCS 1 900 end

##### EF<sub>Kc</sub> (Ciphering Key Kc)

|            |              |                                             |    |    |    |    |    |    |    |    |  |
|------------|--------------|---------------------------------------------|----|----|----|----|----|----|----|----|--|
| Logically: | Key Kc:      | xx (result of the authentication algorithm) |    |    |    |    |    |    |    |    |  |
|            | Sequence No: | 2                                           |    |    |    |    |    |    |    |    |  |
| Coding:    | B1           | B2                                          | B3 | B4 | B5 | B6 | B7 | B8 | B9 |    |  |
|            | xx           | xx                                          | xx | xx | xx | xx | xx | xx | xx | 02 |  |

## 27.5 Forbidden PLMNs, location updating and undefined cipher key

### 27.5.1 Definition and applicability

A list of forbidden PLMNs stored in the SIM and providing storage for up to 4 entries is managed by the MS. In automatic PLMN selection mode the MS controls location updating attempts to appropriate networks with respect to this list of forbidden PLMNs. As a result of a location update reject with the cause "PLMN not allowed" the MS stores the PLMN which rejected the update request in the SIM.

After a location update, which is not followed by an authentication procedure, the cipher key sequence number indicates that the cipher key is undefined.

This test applies to GSM, DCS 1 800 and PCS 1 900 MEs using either ID.1 or Plug-in SIM.

### 27.5.2 Conformance requirement

1. In automatic PLMN selection mode the MS shall only attempt a LOCATION UPDATE if it receives a BCCH containing a LAI that is not indicated in the EF<sub>FPLMN</sub> in the SIM.

3GPP TS 02.11, subclause 2.3, 3GPP TS 11.11, subclauses 11.2.1 and 11.4.8.

2. After receipt of a LOCATION UPDATE REJECT message with the cause "PLMN not allowed" the ME shall update the EF<sub>FPLMN</sub> in the SIM.

3GPP TS 02.11, subclause 2.3, 3GPP TS 11.11, subclauses 11.2.1 and 11.4.8.

3. After call termination the SIM shall contain the correct cipher key sequence number.

3GPP TS 11.11, subclauses 11.2.2, 11.4.5 and 11.4.6, 3GPP TS 02.17, subclause 6.1.

4. After call termination the SIM shall contain the correct TMSI and location information received by the MS.

3GPP TS 11.11, subclauses 11.2.2, 11.4.5 and 11.4.6, 3GPP TS 02.17, subclause 6.1.

### 27.5.3 Test purpose

- 1) To verify that in automatic PLMN selection mode the MS does not attempt to access PLMNs stored in EF<sub>FPLMN</sub> on the SIM.
- 2) To verify that the EF<sub>FPLMN</sub> is correctly updated by the ME after receipt of a LOCATION UPDATE REJECT message with cause "PLMN not allowed".
- 3) To verify that the EF<sub>Kc</sub> has been correctly updated by the ME.
- 4) To verify that the EF<sub>LOCI</sub> has been correctly updated by the ME.

### 27.5.4 Method of test

#### 27.5.4.1 Initial conditions

The SS transmits on the BCCH, with the following network parameters:

Attach/detach: disabled.

LAI (MCC/MNC/LAC): 234/02/0001 for GSM and DCS 1 800;  
234/023/0001 for PCS 1 900.

Access control: unrestricted.

The default SIM is used with the following exception:

### GSM and DCS 1 800 begin

#### EF<sub>IMSI</sub> (IMSI)

|            |                  |    |    |    |    |    |    |    |    |  |
|------------|------------------|----|----|----|----|----|----|----|----|--|
| Logically: | 2468111111111111 |    |    |    |    |    |    |    |    |  |
| Coding:    | B1               | B2 | B3 | B4 | B5 | B6 | B7 | B8 | B9 |  |
|            | 08               | 29 | 64 | 18 | 11 | 11 | 11 | 11 | 11 |  |

#### EF<sub>LOCI</sub> (Location Information)

|            |          |            |    |    |    |    |    |    |    |     |     |
|------------|----------|------------|----|----|----|----|----|----|----|-----|-----|
| Logically: | LAI-MCC: | 234        |    |    |    |    |    |    |    |     |     |
|            | LAI-MNC: | 01         |    |    |    |    |    |    |    |     |     |
|            | LAI-LAC: | 0000       |    |    |    |    |    |    |    |     |     |
|            | TMSI:    | "32547698" |    |    |    |    |    |    |    |     |     |
| Coding:    | B1       | B2         | B3 | B4 | B5 | B6 | B7 | B8 | B9 | B10 | B11 |
|            | 32       | 54         | 76 | 98 | 32 | F4 | 10 | 00 | 00 | FF  | 00  |

### GSM and DCS 1 800 end

### PCS 1 900 begin

#### EF<sub>IMSI</sub> (IMSI)

|            |                  |    |    |    |    |    |    |    |    |  |
|------------|------------------|----|----|----|----|----|----|----|----|--|
| Logically: | 2468131111111111 |    |    |    |    |    |    |    |    |  |
| Coding:    | B1               | B2 | B3 | B4 | B5 | B6 | B7 | B8 | B9 |  |
|            | 08               | 29 | 64 | 18 | 13 | 11 | 11 | 11 | 11 |  |

#### EF<sub>LOCI</sub> (Location Information)

|            |          |            |    |    |    |    |    |    |    |     |     |
|------------|----------|------------|----|----|----|----|----|----|----|-----|-----|
| Logically: | LAI-MCC: | 234        |    |    |    |    |    |    |    |     |     |
|            | LAI-MNC: | 012        |    |    |    |    |    |    |    |     |     |
|            | LAI-LAC: | 0000       |    |    |    |    |    |    |    |     |     |
|            | TMSI:    | "32547698" |    |    |    |    |    |    |    |     |     |
| Coding:    | B1       | B2         | B3 | B4 | B5 | B6 | B7 | B8 | B9 | B10 | B11 |
|            | 32       | 54         | 76 | 98 | 32 | 24 | 10 | 00 | 00 | FF  | 00  |

### PCS 1 900 end

The SIM is installed into the ME and the MS is set to automatic PLMN selection mode.

#### EF<sub>Kc</sub> (Ciphering Key Kc)

|            |              |           |    |    |    |    |    |    |    |    |  |
|------------|--------------|-----------|----|----|----|----|----|----|----|----|--|
| Logically: | Key Kc:      | undefined |    |    |    |    |    |    |    |    |  |
|            | Sequence No: | 2         |    |    |    |    |    |    |    |    |  |
| Coding:    | B1           | B2        | B3 | B4 | B5 | B6 | B7 | B8 | B9 |    |  |
|            | xx           | xx        | xx | xx | xx | xx | xx | xx | xx | 02 |  |

## 27.5.4.2 Procedure

- a) The MS is powered on.
- b) The SS stops all RF output on the BCCH for a long enough period of time to cause a cell reselection procedure in the MS. The BCCH is changed to contain:

LAI (MCC/MNC): 234/03 for GSM and DCS 1 800;  
234/034 for PCS 1 900.

The SS then resumes RF output on the BCCH.

- c) The SS stops all RF output on the BCCH for a long enough period of time to cause a cell reselection procedure in the MS. The BCCH is changed to contain:

LAI (MCC/MNC): 234/04 for GSM and DCS 1 800;  
234/045 for PCS 1 900.

The SS then resumes RF output on the BCCH.

- d) The SS stops all RF output on the BCCH for a long enough period of time to cause a cell reselection procedure in the MS. The BCCH is changed to contain:

LAI (MCC/MNC): 234/05 for GSM and DCS 1 800;  
234/056 for PCS 1 900.

The SS then resumes RF output on the BCCH.

- e) The SS stops all RF output on the BCCH for a long enough period of time to cause a cell reselection procedure in the MS. The BCCH is changed to contain:

LAI (MCC/MNC): 234/01 for GSM and DCS 1 800;  
234/012 for PCS 1 900.

The SS then resumes RF output on the BCCH.

- f) After receipt of a CHANNEL REQUEST from the MS, the SS sends IMMEDIATE ASSIGNMENT to the MS.

- g) After receipt of a LOCATION UPDATE REQUEST from the MS, the SS sends LOCATION UPDATE REJECT to the MS with cause "PLMN Not Allowed", followed by CHANNEL RELEASE.

The SS stops all RF output on the BCCH for a long enough period of time to cause a cell reselection procedure in the MS. The BCCH is changed to contain:

LAI (MCC/MNC): 234/06 for GSM and DCS 1 800;  
234/067 for PCS 1 900.

The SS then resumes RF output on the BCCH.

- h) After receipt of a CHANNEL REQUEST from the MS, the SS sends IMMEDIATE ASSIGNMENT to the MS.

- i) After receipt of a LOCATION UPDATE REQUEST from the MS, the SS sends LOCATION UPDATE ACCEPT with:

LAI (MCC/MNC): 234/06 for GSM and DCS 1 800;  
234/067 for PCS 1 900.

TMSI: "43658709".

to the MS.

- j) After receipt of a TMSI REALLOCATION COMPLETE from the MS, the SS sends CHANNEL RELEASE to the MS.
- k) The MS is soft powered down.

### 27.5.5 Test requirement

- 1) After each of the steps a) to d) the MS shall not attempt a LOCATION UPDATE.
- 2) After step f) the MS shall send LOCATION UPDATE REQUEST to the SS.
- 3) After step h) the MS shall send LOCATION UPDATE REQUEST to the SS.
- 4) After step i) the MS shall respond with TMSI REALLOCATION COMPLETE.
- 5) After step k) the SIM shall contain the following values:

#### GSM and DCS 1 800 begin

##### EF<sub>LOCI</sub> (Location Information)

|            |          |            |    |    |    |    |    |    |    |     |     |  |
|------------|----------|------------|----|----|----|----|----|----|----|-----|-----|--|
| Logically: | LAI-MCC: | 234        |    |    |    |    |    |    |    |     |     |  |
|            | LAI-MNC: | 06         |    |    |    |    |    |    |    |     |     |  |
|            | TMSI:    | "43658709" |    |    |    |    |    |    |    |     |     |  |
| Coding:    | B1       | B2         | B3 | B4 | B5 | B6 | B7 | B8 | B9 | B10 | B11 |  |
|            | 43       | 65         | 87 | 09 | 32 | F4 | 60 | xx | xx | xx  | 00  |  |

#### GSM and DCS 1 800 end

#### PCS 1 900 begin

##### EF<sub>LOCI</sub> (Location Information)

|            |          |            |    |    |    |    |    |    |    |     |     |  |
|------------|----------|------------|----|----|----|----|----|----|----|-----|-----|--|
| Logically: | LAI-MCC: | 234        |    |    |    |    |    |    |    |     |     |  |
|            | LAI-MNC: | 067        |    |    |    |    |    |    |    |     |     |  |
|            | TMSI:    | "43658709" |    |    |    |    |    |    |    |     |     |  |
| Coding:    | B1       | B2         | B3 | B4 | B5 | B6 | B7 | B8 | B9 | B10 | B11 |  |
|            | 43       | 65         | 87 | 09 | 32 | 74 | 60 | xx | xx | xx  | 00  |  |

#### PCS 1 900 end

##### EF<sub>Kc</sub> (Cipherring Key Kc)

|            |              |    |    |    |    |    |    |    |    |  |  |  |
|------------|--------------|----|----|----|----|----|----|----|----|--|--|--|
| Logically: | Key Kc:      | xx |    |    |    |    |    |    |    |  |  |  |
|            | Sequence No: | 7  |    |    |    |    |    |    |    |  |  |  |
| Coding:    | B1           | B2 | B3 | B4 | B5 | B6 | B7 | B8 | B9 |  |  |  |
|            | xx           | xx | xx | xx | xx | xx | xx | xx | 07 |  |  |  |

GSM and DCS 1 800 begin

EF<sub>FPLMN</sub> (Forbidden PLMNs)

|            |        |                  |    |    |    |    |    |    |    |     |     |     |
|------------|--------|------------------|----|----|----|----|----|----|----|-----|-----|-----|
| Logically: | PLMN1: | 234 03 (MCC MNC) |    |    |    |    |    |    |    |     |     |     |
|            | PLMN2: | 234 04           |    |    |    |    |    |    |    |     |     |     |
|            | PLMN3: | 234 05           |    |    |    |    |    |    |    |     |     |     |
|            | PLMN4: | 234 01           |    |    |    |    |    |    |    |     |     |     |
| Coding:    | B1     | B2               | B3 | B4 | B5 | B6 | B7 | B8 | B9 | B10 | B11 | B12 |
|            | 32     | F4               | 30 | 32 | F4 | 40 | 32 | F4 | 50 | 32  | F4  | 10  |

GSM and DCS 1 800 end

PCS 1 900 begin

EF<sub>FPLMN</sub> (Forbidden PLMNs)

|            |        |                   |    |    |    |    |    |    |    |     |     |     |
|------------|--------|-------------------|----|----|----|----|----|----|----|-----|-----|-----|
| Logically: | PLMN1: | 234 034 (MCC MNC) |    |    |    |    |    |    |    |     |     |     |
|            | PLMN2: | 234 045           |    |    |    |    |    |    |    |     |     |     |
|            | PLMN3: | 234 056           |    |    |    |    |    |    |    |     |     |     |
|            | PLMN4: | 234 012           |    |    |    |    |    |    |    |     |     |     |
| Coding:    | B1     | B2                | B3 | B4 | B5 | B6 | B7 | B8 | B9 | B10 | B11 | B12 |
|            | 32     | 44                | 30 | 32 | 54 | 40 | 32 | 64 | 50 | 32  | 24  | 10  |

PCS 1 900 end

## 27.6 MS updating forbidden PLMNs

### 27.6.1 Definition and applicability

A list of forbidden PLMNs stored in the SIM provides storage for up to 4 entries, and is managed by the MS. In automatic PLMN selection mode the MS controls location updating attempts to appropriate networks with respect to this list of forbidden PLMNs. As a result of a location update reject with the cause "PLMN not allowed" the MS stores the PLMN which rejected the update request in the SIM.

This test applies to GSM, DCS 1 800 and PCS 1 900 MEs using either ID.1 or Plug-in SIM.

### 27.6.2 Conformance requirement

After the receipt of a LOCATION UPDATE REJECT message with the cause "PLMN not allowed" the MS shall update the EF<sub>FPLMN</sub> in the SIM.

3GPP TS 02.11, subclause 3.2.2.4.

### 27.6.3 Test purpose

To verify that the MS correctly updates the EF<sub>FPLMN</sub>, i.e. fill up existing gaps in the elementary file before overwriting any existing entries.

## 27.6.4 Method of test

## 27.6.4.1 Initial conditions

The SS transmits on the BCCH, with the following network parameters:

Attach/detach: disabled.  
 LAI (MCC/MNC/LAC): 234/03/0001 for GSM and DCS 1 800;  
 234/034/0001 for PCS 1 900.  
 Access control: unrestricted.

The default SIM is used with the following exception:

## GSM and DCS 1 800 begin

EF<sub>FPLMN</sub> (Forbidden PLMNs)

Logically: PLMN1: 234 02 (MCC MNC)  
 PLMN2: empty  
 PLMN3: 234 04  
 PLMN4: 234 05

Coding: B1 B2 B3 B4 B5 B6 B7 B8 B9 B10 B11 B12  
 32 F4 20 FF FF FF 32 F4 40 32 F4 50

## GSM and DCS 1 800 end

## PCS 1 900 begin

EF<sub>FPLMN</sub> (Forbidden PLMNs)

Logically: PLMN1: 234 023 (MCC MNC)  
 PLMN2: empty  
 PLMN3: 234 045  
 PLMN4: 234 056

Coding: B1 B2 B3 B4 B5 B6 B7 B8 B9 B10 B11 B12  
 32 34 20 FF FF FF 32 54 40 32 64 50

## PCS 1 900 end

The SIM is installed into the ME and the MS is set to automatic PLMN selection mode.

## 27.6.4.2 Procedure

- a) The MS is powered on.
- b) After receipt of a CHANNEL REQUEST from the MS, the SS sends IMMEDIATE ASSIGNMENT to the MS.
- c) After receipt of a LOCATION UPDATE REQUEST from the MS, the SS sends LOCATION UPDATE REJECT to the MS with the cause "PLMN not allowed", followed by CHANNEL RELEASE.
- d) The MS is soft powered down.

## 27.6.5 Test requirement

- 1) After step b) the MS shall send LOCATION UPDATE REQUEST to the SS.
- 2) After step d) the SIM shall contain:

## GSM and DCS 1 800 begin

EF<sub>FPLMN</sub> (Forbidden PLMNs)

|            |        |                  |    |    |    |    |    |    |    |     |     |     |
|------------|--------|------------------|----|----|----|----|----|----|----|-----|-----|-----|
| Logically: | PLMN1: | 234 02 (MCC MNC) |    |    |    |    |    |    |    |     |     |     |
|            | PLMN2: | 234 03           |    |    |    |    |    |    |    |     |     |     |
|            | PLMN3: | 234 04           |    |    |    |    |    |    |    |     |     |     |
|            | PLMN4: | 234 05           |    |    |    |    |    |    |    |     |     |     |
| Coding:    | B1     | B2               | B3 | B4 | B5 | B6 | B7 | B8 | B9 | B10 | B11 | B12 |
|            | 32     | F4               | 20 | 32 | F4 | 30 | 32 | F4 | 40 | 32  | F4  | 50  |

or

EF<sub>FPLMN</sub> (Forbidden PLMNs)

|            |        |                  |    |    |    |    |    |    |    |     |     |     |
|------------|--------|------------------|----|----|----|----|----|----|----|-----|-----|-----|
| Logically: | PLMN1: | 234 02 (MCC MNC) |    |    |    |    |    |    |    |     |     |     |
|            | PLMN2: | 234 04           |    |    |    |    |    |    |    |     |     |     |
|            | PLMN3: | 234 05           |    |    |    |    |    |    |    |     |     |     |
|            | PLMN4: | 234 03           |    |    |    |    |    |    |    |     |     |     |
| Coding:    | B1     | B2               | B3 | B4 | B5 | B6 | B7 | B8 | B9 | B10 | B11 | B12 |
|            | 32     | F4               | 20 | 32 | F4 | 40 | 32 | F4 | 50 | 32  | F4  | 30  |

## GSM and DCS 1 800 end

## PCS 1 900 begin

EF<sub>FPLMN</sub> (Forbidden PLMNs)

|            |        |                   |    |    |    |    |    |    |    |     |     |     |
|------------|--------|-------------------|----|----|----|----|----|----|----|-----|-----|-----|
| Logically: | PLMN1: | 234 023 (MCC MNC) |    |    |    |    |    |    |    |     |     |     |
|            | PLMN2: | 234 034           |    |    |    |    |    |    |    |     |     |     |
|            | PLMN3: | 234 045           |    |    |    |    |    |    |    |     |     |     |
|            | PLMN4: | 234 056           |    |    |    |    |    |    |    |     |     |     |
| Coding:    | B1     | B2                | B3 | B4 | B5 | B6 | B7 | B8 | B9 | B10 | B11 | B12 |
|            | 32     | 34                | 20 | 32 | 44 | 30 | 32 | 54 | 40 | 32  | 64  | 50  |

or

EF<sub>FPLMN</sub> (Forbidden PLMNs)

|            |        |                   |  |  |  |  |  |  |  |  |  |  |
|------------|--------|-------------------|--|--|--|--|--|--|--|--|--|--|
| Logically: | PLMN1: | 234 023 (MCC MNC) |  |  |  |  |  |  |  |  |  |  |
|            | PLMN2: | 234 045           |  |  |  |  |  |  |  |  |  |  |
|            | PLMN3: | 234 056           |  |  |  |  |  |  |  |  |  |  |
|            | PLMN4: | 234 034           |  |  |  |  |  |  |  |  |  |  |



|         |    |    |    |    |    |    |    |    |    |     |     |     |
|---------|----|----|----|----|----|----|----|----|----|-----|-----|-----|
| Coding: | B1 | B2 | B3 | B4 | B5 | B6 | B7 | B8 | B9 | B10 | B11 | B12 |
|         | 32 | 34 | 20 | 32 | 54 | 40 | 32 | 64 | 50 | 32  | 44  | 30  |

PCS 1 900 end

## 27.7 MS deleting forbidden PLMNs

### 27.7.1 Definition and applicability

In manual PLMN selection mode the MS allows location update attempts to all available PLMNs, including forbidden PLMNs (as indicated by the forbidden PLMN list on the SIM). As a result of a successful location update procedure onto a PLMN which is in the forbidden PLMN list, the forbidden PLMN list is automatically updated by the MS.

This test applies to GSM, DCS 1 800 and PCS 1 900 MEs using either ID.1 or Plug-in SIM.

### 27.7.2 Conformance requirement

1. In manual PLMN selection mode the MS shall be able to perform a LOCATION UPDATE attempt to a PLMN which is in the forbidden PLMN list.

3GPP TS 02.11, subclause 3.2.2.2.

2. After receipt of LOCATION UPDATE ACCEPT the MS shall delete the forbidden PLMN from the forbidden PLMN list.

3GPP TS 02.11, subclause 3.2.2.4.

### 27.7.3 Test purpose

- 1) To verify that in automatic PLMN selection mode the MS does not attempt to access PLMNs stored in EF<sub>FPLMN</sub> on the SIM.
- 2) To verify that the MS is able to perform a LOCATION UPDATE on a forbidden PLMN in manual PLMN selection mode.
- 3) To verify that the MS after a successful LOCATION UPDATE deletes the PLMN in the EF<sub>FPLMN</sub> on the SIM.

### 27.7.4 Method of test

#### 27.7.4.1 Initial conditions

The SS transmits on the BCCH, with the following network parameters:

|                    |               |                        |
|--------------------|---------------|------------------------|
| Attach/detach:     | disabled.     |                        |
| LAI (MCC/MNC/LAC): | 234/01/0001   | for GSM and DCS 1 800; |
|                    | 234/012/0001  | for PCS 1 900.         |
| Access control:    | unrestricted. |                        |

The default SIM is used with the following exception:

GSM and DCS 1 800 begin

EF<sub>FPLMN</sub> (Forbidden PLMNs)

Logically: PLMN1: empty  
 PLMN2: empty  
 PLMN3: 234 01 (MCC MNC)

PLMN4: empty

|         |    |    |    |    |    |    |    |    |    |     |     |     |
|---------|----|----|----|----|----|----|----|----|----|-----|-----|-----|
| Coding: | B1 | B2 | B3 | B4 | B5 | B6 | B7 | B8 | B9 | B10 | B11 | B12 |
|         | FF | FF | FF | FF | FF | FF | 32 | F4 | 10 | FF  | FF  | FF  |

GSM and DCS 1 800 end

PCS 1 900 begin

EF<sub>FPLMN</sub> (Forbidden PLMNs)

Logically: PLMN1: empty  
 PLMN2: empty  
 PLMN3: 234 012 (MCC MNC)  
 PLMN4: empty

|         |    |    |    |    |    |    |    |    |    |     |     |     |
|---------|----|----|----|----|----|----|----|----|----|-----|-----|-----|
| Coding: | B1 | B2 | B3 | B4 | B5 | B6 | B7 | B8 | B9 | B10 | B11 | B12 |
|         | FF | FF | FF | FF | FF | FF | 32 | 24 | 10 | FF  | FF  | FF  |

PCS 1 900 end

The SIM is installed into the ME and the MS is set to automatic PLMN selection mode.

#### 27.7.4.2 Procedure

- a) The MS is powered on.
- b) PLMN with MCC/MNC of 234/01 (PCS 1 900: 234/012) is manually selected.
- c) After receipt of a CHANNEL REQUEST from the MS, the SS sends IMMEDIATE ASSIGNMENT to the MS.
- d) After receipt of a LOCATION UPDATE REQUEST from the MS, the SS sends LOCATION UPDATE ACCEPT with:
 

|                |         |                        |
|----------------|---------|------------------------|
| LAI (MCC/MNC): | 234/01  | for GSM and DCS 1 800; |
|                | 234/012 | for PCS 1 900.         |

TMSI: "12345678".

to the MS.
- e) After receipt of TMSI REALLOCATION COMPLETE from the MS, the SS sends CHANNEL RELEASE.
- f) The MS is soft powered down.

## 27.7.5 Test requirement

- 1) After step a) the MS shall not attempt a LOCATION UPDATE.
- 2) After step c) the MS shall send LOCATION UPDATE REQUEST to the SS.
- 3) After step d) the MS shall respond with TMSI REALLOCATION COMPLETE.
- 4) After step f) the SIM shall contain the following values:

## GSM and DCS 1 800 begin

EF<sub>LOCI</sub> (Location Information)

|            |          |            |    |    |    |    |    |    |    |     |     |  |
|------------|----------|------------|----|----|----|----|----|----|----|-----|-----|--|
| Logically: | LAI-MCC: | 234        |    |    |    |    |    |    |    |     |     |  |
|            | LAI-MNC: | 01         |    |    |    |    |    |    |    |     |     |  |
|            | TMSI:    | "12345678" |    |    |    |    |    |    |    |     |     |  |
| Coding:    | B1       | B2         | B3 | B4 | B5 | B6 | B7 | B8 | B9 | B10 | B11 |  |
|            | 12       | 34         | 56 | 78 | 32 | F4 | 10 | xx | xx | xx  | 00  |  |

EF<sub>FPLMN</sub> (Forbidden PLMNs)

|            |        |       |    |    |    |    |    |    |    |     |     |     |
|------------|--------|-------|----|----|----|----|----|----|----|-----|-----|-----|
| Logically: | PLMN1: | empty |    |    |    |    |    |    |    |     |     |     |
|            | PLMN2: | empty |    |    |    |    |    |    |    |     |     |     |
|            | PLMN3: | empty |    |    |    |    |    |    |    |     |     |     |
|            | PLMN4: | empty |    |    |    |    |    |    |    |     |     |     |
| Coding:    | B1     | B2    | B3 | B4 | B5 | B6 | B7 | B8 | B9 | B10 | B11 | B12 |
|            | FF     | FF    | FF | FF | FF | FF | FF | FF | FF | FF  | FF  | FF  |

## GSM and DCS 1 800 end

## PCS 1 900 begin

EF<sub>LOCI</sub> (Location Information)

|            |          |            |    |    |    |    |    |    |    |     |     |  |
|------------|----------|------------|----|----|----|----|----|----|----|-----|-----|--|
| Logically: | LAI-MCC: | 234        |    |    |    |    |    |    |    |     |     |  |
|            | LAI-MNC: | 012        |    |    |    |    |    |    |    |     |     |  |
|            | TMSI:    | "12345678" |    |    |    |    |    |    |    |     |     |  |
| Coding:    | B1       | B2         | B3 | B4 | B5 | B6 | B7 | B8 | B9 | B10 | B11 |  |
|            | 12       | 34         | 56 | 78 | 32 | 24 | 10 | xx | xx | xx  | 00  |  |

EF<sub>FPLMN</sub> (Forbidden PLMNs)

|            |        |       |    |    |    |    |    |    |    |     |     |     |
|------------|--------|-------|----|----|----|----|----|----|----|-----|-----|-----|
| Logically: | PLMN1: | empty |    |    |    |    |    |    |    |     |     |     |
|            | PLMN2: | empty |    |    |    |    |    |    |    |     |     |     |
|            | PLMN3: | empty |    |    |    |    |    |    |    |     |     |     |
|            | PLMN4: | empty |    |    |    |    |    |    |    |     |     |     |
| Coding:    | B1     | B2    | B3 | B4 | B5 | B6 | B7 | B8 | B9 | B10 | B11 | B12 |
|            | FF     | FF    | FF | FF | FF | FF | FF | FF | FF | FF  | FF  | FF  |

PCS 1 900 end

## 27.8 MS updating the PLMN selector list

### 27.8.1 Definition and applicability

The PLMN selector list gives in priority order the preferred PLMNs on which the MS shall register. The list is stored on the SIM in the EF<sub>PLMNsel</sub>. Update and deletion of PLMNs may be performed by the subscriber.

This test applies to GSM, DCS 1 800 and PCS 1 900 MEs using either ID.1 or Plug-in SIM.

### 27.8.2 Conformance requirement

The MS shall correctly replace the selected PLMN in the PLMN selector list.

3GPP TS 11.11, subclause 11.5.5.

### 27.8.3 Test purpose

To verify that the MS correctly updates the EF<sub>PLMNsel</sub>.

### 27.8.4 Method of test

#### 27.8.4.1 Initial conditions

No SS is required for this test.

The default SIM is used.

The SIM is installed into the ME and the MS is powered on.

#### 27.8.4.2 Procedure

- a) The user shall initiate an MMI dependent procedure to change the second PLMN in the PLMN selector list to MCC/MNC of 567/01 (PCS 1 900: 567/018).
- b) The MS is soft powered down.

### 27.8.5 Test requirement

After step b) the SIM shall contain the following values:

GSM and DCS 1 800 begin

EF<sub>PLMNsel</sub> (PLMN Selector)

|            |           |                  |
|------------|-----------|------------------|
| Logically: | 1st PLMN: | 234 01 (MCC MNC) |
|            | 2nd PLMN: | 567 01           |
|            | 3rd PLMN: | 234 03           |
|            | 4th PLMN: | 234 04           |
|            | 5th PLMN: | 234 05           |
|            | 6th PLMN: | 234 06           |
|            | 7th PLMN: | 246 81           |
|            | 8th PLMN: | 246 82           |

|         |     |     |     |     |     |     |     |     |     |     |     |     |
|---------|-----|-----|-----|-----|-----|-----|-----|-----|-----|-----|-----|-----|
| Coding: | B1  | B2  | B3  | B4  | B5  | B6  | B7  | B8  | B0  | B10 | B11 | B12 |
|         | 32  | F4  | 10  | 65  | F7  | 10  | 32  | F4  | 30  | 32  | F4  | 40  |
|         | B13 | B14 | B15 | B16 | B17 | B18 | B19 | B20 | B21 | B22 | B23 | B24 |
|         | 32  | F4  | 50  | 32  | F4  | 60  | 42  | F6  | 18  | 42  | F6  | 28  |

GSM and DCS 1 800 end

PCS 1 900 begin

EF<sub>PLMNsel</sub> (PLMN Selector)

|            |           |                   |
|------------|-----------|-------------------|
| Logically: | 1st PLMN: | 234 012 (MCC MNC) |
|            | 2nd PLMN: | 567 018           |
|            | 3rd PLMN: | 234 034           |
|            | 4th PLMN: | 234 045           |
|            | 5th PLMN: | 234 056           |
|            | 6th PLMN: | 234 067           |
|            | 7th PLMN: | 246 813           |
|            | 8th PLMN: | 246 824           |

|         |     |     |     |     |     |     |     |     |     |     |     |     |
|---------|-----|-----|-----|-----|-----|-----|-----|-----|-----|-----|-----|-----|
| Coding: | B1  | B2  | B3  | B4  | B5  | B6  | B7  | B8  | B0  | B10 | B11 | B12 |
|         | 32  | 24  | 10  | 65  | 87  | 10  | 32  | 44  | 30  | 32  | 54  | 40  |
|         | B13 | B14 | B15 | B16 | B17 | B18 | B19 | B20 | B21 | B22 | B23 | B24 |
|         | 32  | 64  | 50  | 32  | 74  | 60  | 42  | 36  | 18  | 42  | 46  | 28  |

PCS 1 900 end

## 27.9 MS recognizing the priority order of the PLMN selector list

### 27.9.1 Definition and applicability

The PLMN selector list gives in priority order the preferred PLMNs on which the MS shall register. The list is stored on the SIM in the EF<sub>PLMNsel</sub>. Update and deletion of PLMNs may be performed by the subscriber by the use of the PIN.

This test applies to GSM, DCS 1 800 and PCS 1 900 MEs using either ID.1 or Plug-in SIM.

### 27.9.2 Conformance requirement

When registering onto a VPLMN the MS shall take into account the priority order of the PLMNs in the preferred list on the SIM.

3GPP TS 02.11, subclause 3.2.2.2.

### 27.9.3 Test purpose

To verify that the PLMN with the higher priority (defined by its position in EF<sub>PLMNsel</sub>) takes precedence over the PLMN with the lower priority when the MS performs a network selection.

## 27.9.4 Method of test

## 27.9.4.1 Initial conditions

The SS transmits on two BCCHs, with the following network parameters:

Attach/detach: disabled.

LAI (MCC/MNC/LAC): 234/33/0001 for GSM and DCS 1 800;  
234/334/0001 for PCS 1 900.

Access control: unrestricted.

Attach/detach: disabled.

LAI (MCC/MNC/LAC): 234/34/0001 for GSM and DCS 1 800;  
234/345/0001 for PCS 1 900.

Access control: unrestricted.

The default SIM is used with the following exception:

## GSM and DCS 1 800 begin

EF<sub>PLMNsel</sub> (PLMN Selector)

Logically: 1st PLMN: 234 01 (MCC MNC)  
2nd PLMN: 234 02  
.....  
.....  
32nd PLMN: 234 32  
33rd PLMN: 234 34  
34th PLMN: 234 33

Coding: B1 B2 B3 B4 B5 B6  
32 F4 10 32 F4 20  
.....  
.....  
B94 B95 B96 B97 B98 B99 B100 B101 B102  
32 F4 23 32 F4 43 32 F4 33

## GSM and DCS 1 800 end

## PCS 1 900 begin

EF<sub>PLMNsel</sub> (PLMN Selector)

Logically: 1st PLMN: 234 012 (MCC MNC)  
2nd PLMN: 234 023  
32nd PLMN: 234 323  
33rd PLMN: 234 345

34th PLMN: 234 334

|         |    |    |    |    |    |    |
|---------|----|----|----|----|----|----|
| Coding: | B1 | B2 | B3 | B4 | B5 | B6 |
|         | 32 | 24 | 10 | 32 | 34 | 20 |

|     |     |     |     |     |     |      |      |      |
|-----|-----|-----|-----|-----|-----|------|------|------|
| B94 | B95 | B96 | B97 | B98 | B99 | B100 | B101 | B102 |
| 32  | 34  | 23  | 32  | 54  | 43  | 32   | 44   | 33   |

PCS 1 900 end

The SIM is installed into the ME and the MS is set to automatic PLMN selection mode.

#### 27.9.4.2 Procedure

- The MS is powered on.
- After receipt of a CHANNEL REQUEST from the MS, the SS sends IMMEDIATE ASSIGNMENT to the MS.
- After receipt of a LOCATION UPDATE REQUEST from the MS, the SS sends LOCATION UPDATE ACCEPT with:

|                |         |                        |
|----------------|---------|------------------------|
| LAI (MCC/MNC): | 234/34  | for GSM and DCS 1 800; |
|                | 234/345 | for PCS 1 900.         |

TMSI: "34567890".

to the MS

- After receipt of a TMSI REALLOCATION COMPLETE from the MS, the SS sends CHANNEL RELEASE to the MS.
- The MS is soft powered down.

#### 27.9.5 Test requirement

- After step b) the MS shall send LOCATION UPDATE REQUEST containing an MCC/MNC of 234/34 (PCS 1 900: 234/345) to the SS.
- After step c) the MS shall respond with TMSI REALLOCATION COMPLETE.
- After step e) the SIM shall contain the following values:

GSM and DCS 1 800 begin

EF<sub>LOC1</sub> (Location Information)

|            |          |            |
|------------|----------|------------|
| Logically: | LAI-MCC: | 234        |
|            | LAI-MNC: | 34         |
|            | TMSI:    | "34567890" |

|         |    |    |    |    |    |    |    |    |    |     |     |
|---------|----|----|----|----|----|----|----|----|----|-----|-----|
| Coding: | B1 | B2 | B3 | B4 | B5 | B6 | B7 | B8 | B9 | B10 | B11 |
|         | 34 | 56 | 78 | 90 | 32 | F4 | 43 | xx | xx | xx  | 00  |

GSM and DCS 1 800 end

PCS 1 900 begin

EF<sub>LOC1</sub> (Location Information)

|            |          |            |    |    |    |    |    |    |    |     |     |
|------------|----------|------------|----|----|----|----|----|----|----|-----|-----|
| Logically: | LAI-MCC: | 234        |    |    |    |    |    |    |    |     |     |
|            | LAI-MNC: | 345        |    |    |    |    |    |    |    |     |     |
|            | TMSI:    | "34567890" |    |    |    |    |    |    |    |     |     |
| Coding:    | B1       | B2         | B3 | B4 | B5 | B6 | B7 | B8 | B9 | B10 | B11 |
|            | 34       | 56         | 78 | 90 | 32 | 54 | 43 | xx | xx | xx  | 00  |

PCS 1 900 end

## 27.10 MS access control management

### 27.10.1 Definition and applicability

Access Control allows restriction of call access attempts. All mobile stations are assigned to a "low order class", and optionally (for priority uses) also to one or more "high order classes".

A "high order class" is only valid in the HPLMN or HPLMN country. Otherwise, the "low order class" is used.

The classes are programmed on the SIM. The network controls which classes at any time may be barred.

In addition, there is a separate mechanism for control of network access for emergency call attempts.

This test applies to GSM, DCS 1 800 and PCS 1 900 MEs using ID.1 or Plug-in SIM.

### 27.10.2 Conformance requirement

1. The ME shall read the access control value as part of the SIM/ME initialization procedure, and subsequently adopt this value.

3GPP TS 11.11, subclause 11.2.1.

2. If the MS is a member of at least one access class which corresponds to the permitted classes as signalled over the air interface, and the access class is applicable in the serving network, the MS may make call attempts. Otherwise call access attempts are not allowed.

If access class 10 is barred, MS of classes 0 - 9 and ME without SIMs shall not make emergency call attempts.

MS of classes 11 - 15 are not allowed to make emergency call attempts if access class 10 and the relevant access class(es) between 11 and 15 are barred. Otherwise, emergency call attempts are allowed irrespective of the conditions of access class 10.

All options are shown in figure 27-1 and are referenced to the tests.

3GPP TS 02.11, subclauses 4.3 and 4.4.

3. For PCS 1 900: The test requirements 1 and 2 above are also tested for emergency call number 911.

### 27.10.3 Test purpose

- 1) To verify that the ME reads the access control value as part of the SIM/ME initialization procedure, and subsequently adopts this value.
- 2) To verify that the MS controls its network access in accordance with its access control class and the conditions imposed by the serving network.



3) For PCS 1 900: To verify the requirements in 1 and 2 above by using the emergency call number 911.

The tests verify ME performance for the following:

Tests (a) and (b) No SIM in ME.

Tests (c) to (e) MS with access class 0 to 9.

Test (f) MS with access class 11 and 15 not in HPLMN; and  
MS with access class 12,13 and 14 not in HPLMN country.

Test (g) and (h) MS with access class 11 and 15 in HPLMN; and  
MS with access class 12,13 and 14 in HPLMN country.

Each of the above are tested against all relevant combinations of access control and emergency call bits signalled by the network, as shown in table 27-1.

#### 27.10.4 Method of test

##### 27.10.4.1 Initial conditions

The SS transmits on the BCCH, with the following network parameters:

Attach/detach: disabled.  
LAI (MCC/MNC/LAC): see table 27-1.  
Access control: see table 27-1.  
RACH: see table 27-1.

A SIM is installed in the ME containing IMSI and access control values as given in table 27-1 and the MS is powered on.

NOTE: Depending on the initial value of the  $EF_{LOCI}$ , the MS may perform a location update. This will be accepted by the SS.

#### Coding details

SIM IMSI: Data Field 6F 07

|        | Value 246813579 | Value 2468135x9 |
|--------|-----------------|-----------------|
| byte 1 | 05H             | 05H             |
| byte 2 | 29H             | 29H             |
| byte 3 | 64H             | 64H             |
| byte 4 | 18H             | 18H             |
| byte 5 | 53H             | 53H             |
| byte 6 | 97H             | 9xH             |
| byte 7 | FFH             | FFH             |
| byte 8 | FFH             | FFH             |
| byte 9 | FFH             | FFH             |

Access class: Data field 6F 78

See 3GPP TS 11.11.

#### NETWORK (SS)

RACH: As defined in 3GPP TS 04.08 / 3GPP TS 44.018 subclause 10.5.2.29.

octet 1 01111000  
octet 2 00001000

octet 3            }  
 octet 4            } as table 27-1

#### 27.10.4.2 Procedure

- a) Using the MMI or EMMI a normal call set-up is attempted.
- b) Using the MMI or EMMI an emergency call set-up is attempted.
- c) The test is repeated for each set of values in table 27-1.

#### 27.10.5 Test requirement

After steps a) and b) the MS shall access the network, or shall make no access attempt, in accordance with table 27-1.

NOTE: For type approval, to limit testing, in tests (c), (d) and (e) it is only necessary that one of the access classes is tested.

GSM and DCS 1 800 begin

**Table 27-1**

|          | SIM          |              | Network              |           | Test result  |                 |
|----------|--------------|--------------|----------------------|-----------|--------------|-----------------|
|          | IMSI         | Access class | RACH                 | BCCH/LAI  | Normal calls | Emergency calls |
|          |              |              | octet 3              | MCC       |              |                 |
| octet 4  |              |              | MNC                  |           |              |                 |
| TEST (a) | No SIM in ME |              | 00000100<br>00000000 | 234<br>01 | No           | No              |
| TEST (b) | No SIM in ME |              | 00000000<br>00000000 | 234<br>01 | No           | Yes             |
| TEST (c) | 246813579    | 0            | 00000100<br>00000001 | 246<br>81 | No           | No              |
|          | 246813579    | 1            | 00000100<br>00000010 | 246<br>81 | No           | No              |
|          | 246813579    | 2            | 00000100<br>00000100 | 246<br>81 | No           | No              |
|          | 246813579    | 3            | 00000100<br>00001000 | 246<br>81 | No           | No              |
|          | 246813579    | 4            | 00000100<br>00010000 | 246<br>81 | No           | No              |
|          | 246813579    | 5            | 00000100<br>00100000 | 246<br>81 | No           | No              |
|          | 246813579    | 6            | 00000100<br>01000000 | 246<br>81 | No           | No              |
|          | 246813579    | 7            | 00000100<br>10000000 | 246<br>81 | No           | No              |
|          | 246813579    | 8            | 00000101<br>00000000 | 246<br>81 | No           | No              |
|          | 246813579    | 9            | 00000110<br>00000000 | 246<br>81 | No           | No              |

| SIM      |           | Network      |                      |           | Test result  |                 |
|----------|-----------|--------------|----------------------|-----------|--------------|-----------------|
|          | IMSI      | Access class | RACH                 | BCCH/LAI  | Normal calls | Emergency calls |
|          |           |              | octet 3              | MCC       |              |                 |
|          |           |              | octet 4              | MNC       |              |                 |
| TEST (d) | 246813579 | 0            | 00000000<br>00000001 | 246<br>81 | No           | Yes             |
|          | 246813579 | 1            | 00000000<br>00000010 | 246<br>81 | No           | Yes             |
|          | 246813579 | 2            | 00000000<br>00000100 | 246<br>81 | No           | Yes             |
|          | 246813579 | 3            | 00000000<br>00001000 | 246<br>81 | No           | Yes             |
|          | 246813579 | 4            | 00000000<br>00010000 | 246<br>81 | No           | Yes             |
|          | 246813579 | 5            | 00000000<br>00100000 | 246<br>81 | No           | Yes             |
|          | 246813579 | 6            | 00000000<br>01000000 | 246<br>81 | No           | Yes             |
|          | 246813579 | 7            | 00000000<br>10000000 | 246<br>81 | No           | Yes             |
|          | 246813579 | 8            | 00000001<br>00000000 | 246<br>81 | No           | Yes             |
|          | 246813579 | 9            | 00000010<br>00000000 | 246<br>81 | No           | Yes             |
| TEST (e) | 246813579 | 0            | 11111011<br>11111110 | 246<br>81 | Yes          | Yes             |
|          | 246813579 | 1            | 11111011<br>11111101 | 246<br>81 | Yes          | Yes             |
|          | 246813579 | 2            | 11111011<br>11111011 | 246<br>81 | Yes          | Yes             |
|          | 246813579 | 3            | 11111011<br>11110111 | 246<br>81 | Yes          | Yes             |
|          | 246813579 | 4            | 11111011<br>11101111 | 246<br>81 | Yes          | Yes             |
|          | 246813579 | 5            | 11111011<br>11011111 | 246<br>81 | Yes          | Yes             |
|          | 246813579 | 6            | 11111011<br>10111111 | 246<br>81 | Yes          | Yes             |
|          | 246813579 | 7            | 11111011<br>01111111 | 246<br>81 | Yes          | Yes             |
|          | 246813579 | 8            | 11111010<br>11111111 | 246<br>81 | Yes          | Yes             |
|          | 246813579 | 9            | 11111001<br>11111111 | 246<br>81 | Yes          | Yes             |

| SIM                                               |                                                   | Network              |                      |           | Test result  |                 |
|---------------------------------------------------|---------------------------------------------------|----------------------|----------------------|-----------|--------------|-----------------|
|                                                   | IMSI                                              | Access class         | RACH                 | BCCH/LAI  | Normal calls | Emergency calls |
|                                                   |                                                   |                      | octet 3              | MCC       |              |                 |
|                                                   |                                                   |                      | octet 4              | MNC       |              |                 |
| TEST (f)                                          | 2468135 x 9                                       | 11 & x               | 00000111<br>11111111 | 246<br>82 | No           | No              |
|                                                   | 2468135 x 9                                       | 11 & x               | 00000011<br>11111111 | 246<br>82 | No           | Yes             |
|                                                   | 2468135 x 9                                       | 11 & x               | 00000000<br>00000000 | 246<br>82 | Yes          | Yes             |
|                                                   | Set "x" to an arbitrary value in the range 0 to 9 |                      |                      |           |              |                 |
|                                                   | 2468135 x 9                                       | 12 & x               | 00000111<br>11111111 | 234<br>01 | No           | No              |
|                                                   | 2468135 x 9                                       | 12 & x               | 00000011<br>11111111 | 234<br>01 | No           | Yes             |
|                                                   | 2468135 x 9                                       | 12 & x               | 00000000<br>00000000 | 234<br>01 | Yes          | Yes             |
|                                                   | Set "x" to an arbitrary value in the range 0 to 9 |                      |                      |           |              |                 |
|                                                   | 2468135 x 9                                       | 13 & x               | 00000111<br>11111111 | 234<br>01 | No           | No              |
|                                                   | 2468135 x 9                                       | 13 & x               | 00000011<br>11111111 | 234<br>01 | No           | Yes             |
|                                                   | 2468135 x 9                                       | 13 & x               | 00000000<br>00000000 | 234<br>01 | Yes          | Yes             |
|                                                   | Set "x" to an arbitrary value in the range 0 to 9 |                      |                      |           |              |                 |
|                                                   | 2468135 x 9                                       | 14 & x               | 00000111<br>11111111 | 234<br>01 | No           | No              |
|                                                   | 2468135 x 9                                       | 14 & x               | 00000011<br>11111111 | 234<br>01 | No           | Yes             |
|                                                   | 2468135 x 9                                       | 14 & x               | 00000000<br>00000000 | 234<br>01 | Yes          | Yes             |
|                                                   | Set "x" to an arbitrary value in the range 0 to 9 |                      |                      |           |              |                 |
|                                                   | 2468135 x 9                                       | 15 & x               | 00000111<br>11111111 | 246<br>82 | No           | No              |
|                                                   | 2468135 x 9                                       | 15 & x               | 00000011<br>11111111 | 246<br>82 | No           | Yes             |
| 2468135 x 9                                       | 15 & x                                            | 00000000<br>00000000 | 246<br>82            | Yes       | Yes          |                 |
| Set "x" to an arbitrary value in the range 0 to 9 |                                                   |                      |                      |           |              |                 |

| SIM      |                                                   | Network      |                      |           | Test result  |                 |
|----------|---------------------------------------------------|--------------|----------------------|-----------|--------------|-----------------|
|          | IMSI                                              | Access class | RACH                 | BCCH/LAI  | Normal calls | Emergency calls |
|          |                                                   |              | octet 3              | MCC       |              |                 |
|          |                                                   |              | octet 4              | MNC       |              |                 |
| TEST (g) | 246813579                                         | 11 & x       | 00001111<br>11111111 | 246<br>81 | No           | No              |
|          | 246813579                                         | 11 & x       | 00001011<br>11111111 | 246<br>81 | No           | Yes             |
|          | 246813579                                         | 12 & x       | 00010111<br>11111111 | 246<br>82 | No           | No              |
|          | 246813579                                         | 12 & x       | 00010011<br>11111111 | 246<br>82 | No           | Yes             |
|          | 246813579                                         | 13 & x       | 00100111<br>11111111 | 246<br>82 | No           | No              |
|          | 246813579                                         | 13 & x       | 00100011<br>11111111 | 246<br>82 | No           | Yes             |
|          | 246813579                                         | 14 & x       | 01000111<br>11111111 | 246<br>82 | No           | No              |
|          | 246813579                                         | 14 & x       | 01000011<br>11111111 | 246<br>82 | No           | Yes             |
|          | 246813579                                         | 15 & x       | 10000111<br>11111111 | 246<br>81 | No           | No              |
|          | 246813579                                         | 15 & x       | 10000011<br>11111111 | 246<br>81 | No           | Yes             |
|          | Set "x" to an arbitrary value in the range 0 to 9 |              |                      |           |              |                 |
| TEST (h) | 246813579                                         | 11 & x       | 11110011<br>11111111 | 246<br>81 | Yes          | Yes             |
|          | 246813579                                         | 12 & x       | 11101011<br>11111111 | 246<br>82 | Yes          | Yes             |
|          | 246813579                                         | 13 & x       | 11011011<br>11111111 | 246<br>82 | Yes          | Yes             |
|          | 246813579                                         | 14 & x       | 10111011<br>11111111 | 246<br>82 | Yes          | Yes             |
|          | 246813579                                         | 15 & x       | 01111011<br>11111111 | 246<br>81 | Yes          | Yes             |
|          | 246813579                                         | 11 & x       | 11110111<br>11111111 | 246<br>81 | Yes          | Yes             |
|          | 246813579                                         | 12 & x       | 11101111<br>11111111 | 246<br>82 | Yes          | Yes             |
|          | 246813579                                         | 13 & x       | 11011111<br>11111111 | 246<br>82 | Yes          | Yes             |
|          | 246813579                                         | 14 & x       | 10111111<br>11111111 | 246<br>82 | Yes          | Yes             |
|          | 246813579                                         | 15 & x       | 01111111<br>11111111 | 246<br>81 | Yes          | Yes             |
|          | Set "x" to an arbitrary value in the range 0 to 9 |              |                      |           |              |                 |

GSM and DCS 1 800 end

PCS 1 900 begin

Table 27-1

| SIM      |              | Network      |                      | Test result |              |                 |
|----------|--------------|--------------|----------------------|-------------|--------------|-----------------|
|          | IMSI         | Access class | RACH                 | BCCH/LAI    | Normal calls | Emergency calls |
|          |              |              | octet 3              | MCC         |              |                 |
|          |              |              | octet 4              | MNC         |              |                 |
| TEST (a) | No SIM in ME |              | 00000100<br>00000000 | 234<br>012  | No           | No              |
| TEST (b) | No SIM in ME |              | 00000000<br>00000000 | 234<br>012  | No           | Yes             |
| TEST (c) | 246813579    | 0            | 00000100<br>00000001 | 246<br>813  | No           | No              |
|          | 246813579    | 1            | 00000100<br>00000010 | 246<br>813  | No           | No              |
|          | 246813579    | 2            | 00000100<br>00000100 | 246<br>813  | No           | No              |
|          | 246813579    | 3            | 00000100<br>00001000 | 246<br>813  | No           | No              |
|          | 246813579    | 4            | 00000100<br>00010000 | 246<br>813  | No           | No              |
|          | 246813579    | 5            | 00000100<br>00100000 | 246<br>813  | No           | No              |
|          | 246813579    | 6            | 00000100<br>01000000 | 246<br>813  | No           | No              |
|          | 246813579    | 7            | 00000100<br>10000000 | 246<br>813  | No           | No              |
|          | 246813579    | 8            | 00000101<br>00000000 | 246<br>813  | No           | No              |
|          | 246813579    | 9            | 00000110<br>00000000 | 246<br>813  | No           | No              |

| SIM      |           | Network      |                      |            | Test result  |                 |
|----------|-----------|--------------|----------------------|------------|--------------|-----------------|
|          | IMSI      | Access class | RACH                 | BCCH/LAI   | Normal calls | Emergency calls |
|          |           |              | octet 3              | MCC        |              |                 |
|          |           |              | octet 4              | MNC        |              |                 |
| TEST (d) | 246813579 | 0            | 00000000<br>00000001 | 246<br>813 | No           | Yes             |
|          | 246813579 | 1            | 00000000<br>00000010 | 246<br>813 | No           | Yes             |
|          | 246813579 | 2            | 00000000<br>00000100 | 246<br>813 | No           | Yes             |
|          | 246813579 | 3            | 00000000<br>00001000 | 246<br>813 | No           | Yes             |
|          | 246813579 | 4            | 00000000<br>00010000 | 246<br>813 | No           | Yes             |
|          | 246813579 | 5            | 00000000<br>00100000 | 246<br>813 | No           | Yes             |
|          | 246813579 | 6            | 00000000<br>01000000 | 246<br>813 | No           | Yes             |
|          | 246813579 | 7            | 00000000<br>10000000 | 246<br>813 | No           | Yes             |
|          | 246813579 | 8            | 00000001<br>00000000 | 246<br>813 | No           | Yes             |
|          | 246813579 | 9            | 00000010<br>00000000 | 246<br>813 | No           | Yes             |
| TEST (e) | 246813579 | 0            | 11111011<br>11111110 | 246<br>813 | Yes          | Yes             |
|          | 246813579 | 1            | 11111011<br>11111101 | 246<br>813 | Yes          | Yes             |
|          | 246813579 | 2            | 11111011<br>11111011 | 246<br>813 | Yes          | Yes             |
|          | 246813579 | 3            | 11111011<br>11110111 | 246<br>813 | Yes          | Yes             |
|          | 246813579 | 4            | 11111011<br>11101111 | 246<br>813 | Yes          | Yes             |
|          | 246813579 | 5            | 11111011<br>11011111 | 246<br>813 | Yes          | Yes             |
|          | 246813579 | 6            | 11111011<br>10111111 | 246<br>813 | Yes          | Yes             |
|          | 246813579 | 7            | 11111011<br>01111111 | 246<br>813 | Yes          | Yes             |
|          | 246813579 | 8            | 11111010<br>11111111 | 246<br>813 | Yes          | Yes             |
|          | 246813579 | 9            | 11111001<br>11111111 | 246<br>813 | Yes          | Yes             |

|          | SIM                                                              |              | Network              |            | Test result  |                 |
|----------|------------------------------------------------------------------|--------------|----------------------|------------|--------------|-----------------|
|          | IMSI                                                             | Access class | RACH                 | BCCH/LAI   | Normal calls | Emergency calls |
|          |                                                                  |              | octet 3              | MCC        |              |                 |
|          |                                                                  |              | octet 4              | MNC        |              |                 |
| TEST (f) | 2468135 x 9                                                      | 11 & x       | 00000111<br>11111111 | 246<br>824 | No           | No              |
|          | 2468135 x 9                                                      | 11 & x       | 00000011<br>11111111 | 246<br>824 | No           | Yes             |
|          | 2468135 x 9<br>Set "x" to an arbitrary value in the range 0 to 9 | 11 & x       | 00000000<br>00000000 | 246<br>824 | Yes          | Yes             |
|          | 2468135 x 9                                                      | 12 & x       | 00000111<br>11111111 | 246<br>012 | No           | No              |
|          |                                                                  | 12 & x       | 00000011<br>11111111 | 246<br>012 | No           | Yes             |
|          |                                                                  | 12 & x       | 00000000<br>00000000 | 246<br>012 | Yes          | Yes             |
|          | 2468135 x 9                                                      | 13 & x       | 00000111<br>11111111 | 234<br>012 | No           | No              |
|          |                                                                  | 13 & x       | 00000011<br>11111111 | 234<br>012 | No           | Yes             |
|          |                                                                  | 13 & x       | 00000000<br>00000000 | 234<br>012 | Yes          | Yes             |
|          | 2468135 x 9                                                      | 14 & x       | 00000111<br>11111111 | 234<br>012 | No           | No              |
|          |                                                                  | 14 & x       | 00000011<br>11111111 | 234<br>012 | No           | Yes             |
|          |                                                                  | 14 & x       | 00000000<br>00000000 | 234<br>012 | Yes          | Yes             |
|          | 2468135 x 9                                                      | 15 & x       | 00000111<br>11111111 | 246<br>824 | No           | No              |
|          |                                                                  | 15 & x       | 00000011<br>11111111 | 246<br>824 | No           | Yes             |
|          |                                                                  | 15 & x       | 00000000<br>00000000 | 246<br>824 | Yes          | Yes             |
|          | 2468135 x 9<br>Set "x" to an arbitrary value in the range 0 to 9 |              |                      |            |              |                 |



| SIM      |                                                   | Network      |                      |            | Test result  |                 |
|----------|---------------------------------------------------|--------------|----------------------|------------|--------------|-----------------|
|          | IMSI                                              | Access class | RACH                 | BCCH/LAI   | Normal calls | Emergency calls |
|          |                                                   |              | octet 3              | MCC        |              |                 |
|          |                                                   |              | octet 4              | MNC        |              |                 |
| TEST (g) | 246813579                                         | 11 & x       | 00001111<br>11111111 | 246<br>813 | No           | No              |
|          | 246813579                                         | 11 & x       | 00001011<br>11111111 | 246<br>813 | No           | Yes             |
|          | 246813579                                         | 12 & x       | 00010111<br>11111111 | 246<br>824 | No           | No              |
|          | 246813579                                         | 12 & x       | 00010011<br>11111111 | 246<br>824 | No           | Yes             |
|          | 246813579                                         | 13 & x       | 00100111<br>11111111 | 246<br>824 | No           | No              |
|          | 246813579                                         | 13 & x       | 00100011<br>11111111 | 246<br>824 | No           | Yes             |
|          | 246813579                                         | 14 & x       | 01000111<br>11111111 | 246<br>824 | No           | No              |
|          | 246813579                                         | 14 & x       | 01000011<br>11111111 | 246<br>824 | No           | Yes             |
|          | 246813579                                         | 15 & x       | 10000111<br>11111111 | 246<br>813 | No           | No              |
|          | 246813579                                         | 15 & x       | 10000011<br>11111111 | 246<br>813 | No           | Yes             |
|          | Set "x" to an arbitrary value in the range 0 to 9 |              |                      |            |              |                 |
| TEST (h) | 246813579                                         | 11 & x       | 11110011<br>11111111 | 246<br>813 | Yes          | Yes             |
|          | 246813579                                         | 12 & x       | 11101011<br>11111111 | 246<br>824 | Yes          | Yes             |
|          | 246813579                                         | 13 & x       | 11011011<br>11111111 | 246<br>824 | Yes          | Yes             |
|          | 246813579                                         | 14 & x       | 10111011<br>11111111 | 246<br>824 | Yes          | Yes             |
|          | 246813579                                         | 15 & x       | 01111011<br>11111111 | 246<br>813 | Yes          | Yes             |
|          | 246813579                                         | 11 & x       | 11110111<br>11111111 | 246<br>813 | Yes          | Yes             |
|          | 246813579                                         | 12 & x       | 11101111<br>11111111 | 246<br>824 | Yes          | Yes             |
|          | 246813579                                         | 13 & x       | 11011111<br>11111111 | 246<br>824 | Yes          | Yes             |
|          | 246813579                                         | 14 & x       | 10111111<br>11111111 | 246<br>824 | Yes          | Yes             |
|          | 246813579                                         | 15 & x       | 01111111<br>11111111 | 246<br>813 | Yes          | Yes             |
|          | Set "x" to an arbitrary value in the range 0 to 9 |              |                      |            |              |                 |

PCS 1 900 end

**ACCESS CONTROL**

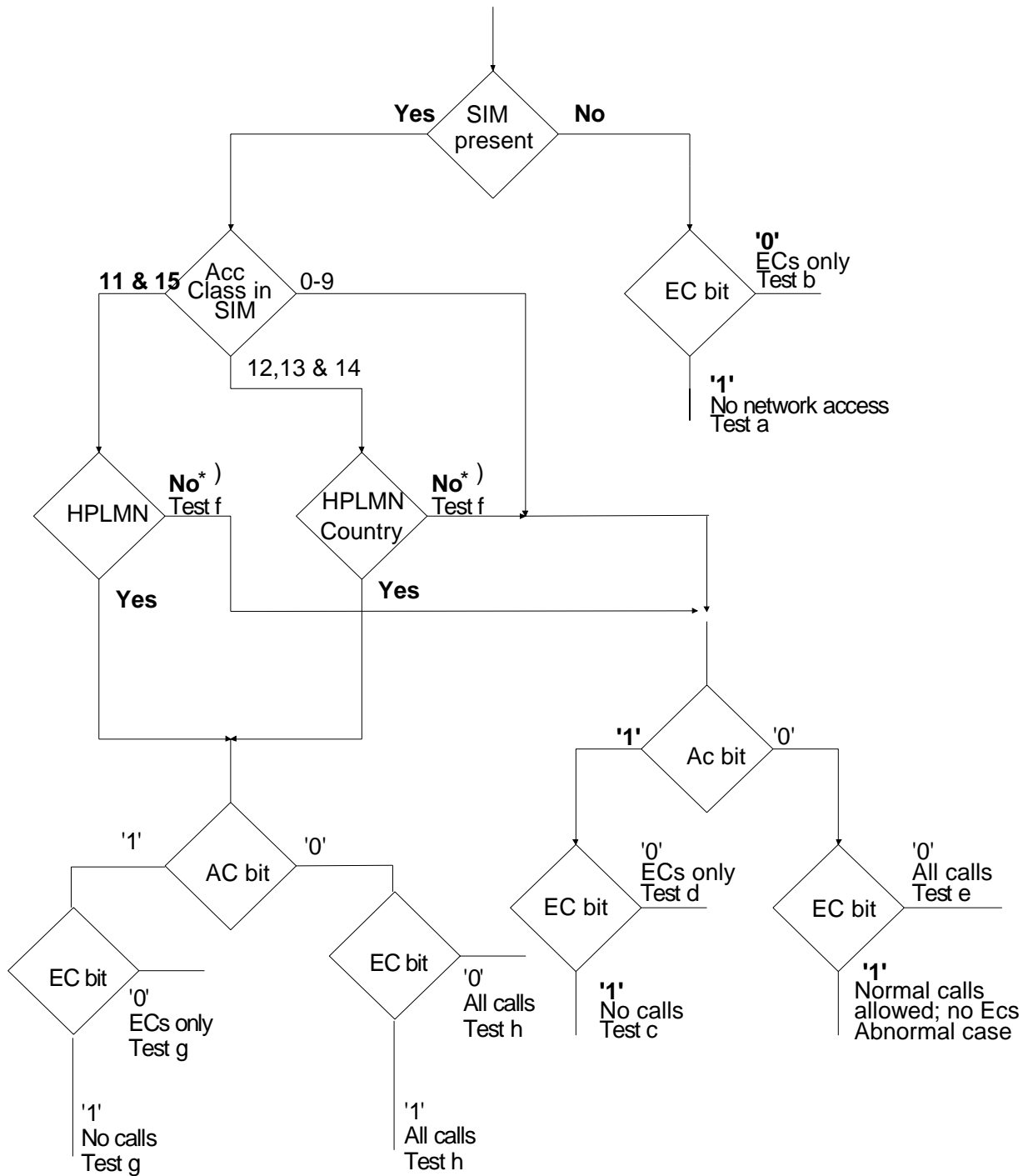

ECs = Emergency Calls

Access Class in SIM - See GSM 11.11 Data Field 6F 78

EC bit = bit3 of octet 3 of RACH Control Parameters - See GSM 04.08 Para 10.5.2.29

AC bit = See bytes 3 & 4 of RACHControl Parameters

\* ) Mobile adopts Access Class 0-9, based on IMSI. See GSM 02.11

## 27.11 Exchange protocol tests

### 27.11.1 Character transmission

#### 27.11.1.1 Bit/character duration during the transmission from the ME to the SIM

##### 27.11.1.1.1 Definition and applicability

Data is transmitted serially across the SIM/ME interface. A character comprises:

- the start bit;
- eight data bits;
- the parity bit.

This test applies to GSM, DCS 1 800 and PCS 1 900 MEs using either ID.1 or Plug-in SIM.

##### 27.11.1.1.2 Conformance requirement

The bit/character duration and the delay between two consecutive characters (between start leading edges) sent by the ME shall be in the range specified.

3GPP TS 11.11, subclause 5.9.

##### 27.11.1.1.3 Test purpose

To verify the timing during the transmission from the ME to the SIM.

##### 27.11.1.1.4 Method of test

###### 27.11.1.1.4.1 Initial conditions

The ME is connected to the SIM simulator, and powered on.

###### 27.11.1.1.4.2 Procedure

A number of characters are transmitted from the ME to the SIM simulator. The SIM simulator shall measure the bit/character duration and the delay between two consecutive characters for all characters transmitted by the ME.

###### 27.11.1.1.5 Test requirement

The timing shall be in the range specified.

#### 27.11.1.2 Bit/character duration during the transmission from the SIM simulator to the ME

##### 27.11.1.2.1 Definition and applicability

Data is transmitted serially across the SIM/ME interface. A character comprises:

- the start bit;
- eight data bits;
- the parity bit.

This test applies to GSM, DCS 1 800 and PCS 1 900 MEs using either ID.1 or Plug-in SIM.

#### 27.11.1.2.2 Conformance requirement

Responses with maximum and minimum bit/character duration times shall be accepted by the ME.

3GPP TS 11.11, subclause 5.9.

#### 27.11.1.2.3 Test purpose

To verify the acceptance of maximum and minimum bit/character duration during the transmission from the SIM to the ME.

#### 27.11.1.2.4 Method of test

##### 27.11.1.2.4.1 Initial conditions

The ME is connected to the SIM simulator, and powered on.

##### 27.11.1.2.4.2 Procedure

The SIM simulator shall send responses with the maximum and minimum bit/character durations specified in 3GPP TS 11.11.

#### 27.11.1.2.5 Test requirement

The ME shall accept the response and act accordingly.

### 27.11.1.3 Inter-character delay

#### 27.11.1.3.1 Definition and applicability

The inter-character delay is defined as the time between the start edge of a character and the start edge of the previous character. It is given by:

- the length of a character plus an extra guard time of  $N$  etu during transmission from the ME to the SIM.  $N$  is indicated in ATR character TC1;
- the work waiting time during transmission from the SIM to the ME.

This test applies to GSM, DCS 1 800 and PCS 1 900 MEs using either ID.1 or Plug-in SIM.

#### 27.11.1.3.2 Conformance requirement

- 1) If TC1 is 0 or 255 the ME shall work with the SIM.
- 2) If TC1 is not 0 or 255 the ME shall repeat the reset at least 2 times before it rejects the SIM.
- 3) The ME shall accept characters sent by the SIM with the work waiting time within the specified range.

3GPP TS 11.11, clause 5.9.

#### 27.11.1.3.3 Test purpose

- 1) To verify the correct evaluation of the character TC1 indicated in the ATR.
- 2) To verify that the ME accepts the minimum and maximum work waiting time during the transmission from the SIM to the ME.

#### 27.11.1.3.4 Method of test

##### 27.11.1.3.4.1 Initial conditions

The ME is connected to the SIM simulator, and powered on.

## 27.11.1.3.4.2 Procedure

a) Upon reception of a reset the SIM simulator transmits the ATR as follows:

a.1)  $N = 0$ .

| character name | content | meaning                                                                  |
|----------------|---------|--------------------------------------------------------------------------|
| TS             | 3B      | direct convention                                                        |
| T0             | 40      | TA1, TB1, TD1 not transmitted, TC1 transmitted, no historical characters |
| TA1            | 00      | $N = 0$                                                                  |

a.2)  $N = 255$ .

| character name | content | meaning                                                                  |
|----------------|---------|--------------------------------------------------------------------------|
| TS             | 3B      | direct convention                                                        |
| T0             | 40      | TA1, TB1, TD1 not transmitted, TC1 transmitted, no historical characters |
| TA1            | FF      | $N = 255$                                                                |

a.3)  $N = \text{Value other than 0 and 255}$ .

| character name | content        | meaning                                                                  |
|----------------|----------------|--------------------------------------------------------------------------|
| TS             | 3B             | direct convention                                                        |
| T0             | 40             | TA1, TB1, TD1 not transmitted, TC1 transmitted, no historical characters |
| TA1            | $00 < XX < FF$ | $0 < N < 255$                                                            |

b) The SIM simulator transmits with a work-waiting-time of 12 etu.

c) The SIM simulator transmits with a work-waiting-time of 9 600 etu.

## 27.11.1.3.5 Test requirement

In steps a.1) and a.2) the ME shall work with the SIM simulator.

In step a.3) the ME shall repeat the reset at least 2 times and then reject the SIM simulator.

In steps b) and c) the ME shall work with the SIM simulator.

## 27.11.1.4 Error handling during the transmission from the ME to the SIM

## 27.11.1.4.1 Definition and applicability

Error checking is done for each character transmitted by making use of the parity bit. If the SIM detects a parity error, an error signal is sent to the ME, and the ME retransmits that character.

This test applies to GSM, DCS 1 800 and PCS 1 900 MEs using either ID.1 of Plug-in SIM.

## 27.11.1.4.2 Conformance requirement

Subsequent to Answer to Reset and the protocol type selection, the error detection and character repetition procedure specified in GSM 11.11 is mandatory for transmission on the basis of  $T = 0$ . On receipt of an error signal, the ME shall repeat the previously transmitted character.

3GPP TS 11.11, subclause 5.10.

#### 27.11.1.4.3 Test purpose

To verify the error handling during the transmission from the ME to the SIM.

#### 27.11.1.4.4 Method of test

##### 27.11.1.4.4.1 Initial conditions

The ME is connected to the SIM simulator, and powered on.

##### 27.11.1.4.4.2 Procedure

The SIM simulator shall transmit an error signal in response to a received character in accordance with ISO 7816-3, subclause 6.1.3.

##### 27.11.1.4.5 Test requirement

The ME shall repeat the character in accordance with ISO 7816-3, subclause 6.1.3.

### 27.11.1.5 Error handling during transmission from the SIM to the ME

#### 27.11.1.5.1 Definition and applicability

Error checking is done for each character transmitted by making use of the parity bit. If the ME detects a parity error, an error signal is sent to the SIM, and the SIM retransmits that character.

This test applies to GSM, DCS 1 800 and PCS 1 900 MEs using either ID.1 of Plug-in SIM.

#### 27.11.1.5.2 Conformance requirement

Subsequent to Answer to Reset and the protocol type selection, the error detection and character repetition procedure specified in GSM 11.11 is mandatory for transmission on the basis of  $T = 0$ . On receipt of a response with a parity error, the ME shall send an error signal and expect the previously transmitted character to be repeated.

3GPP TS 11.11, subclause 5.10.

#### 27.11.1.5.3 Test purpose

To verify the error handling during the transmission from the SIM to the ME.

#### 27.11.1.5.4 Method of test

##### 27.11.1.5.4.1 Initial conditions

The ME is connected to the SIM simulator, and powered on.

##### 27.11.1.5.4.2 Procedure

The SIM simulator shall send a response with a parity error and check that the ME performs error handling in accordance with ISO/IEC 7816-3, subclause 6.3.3.

##### 27.11.1.5.5 Test requirement

The ME shall send an error signal in accordance with ISO/IEC 7816-3, subclause 6.3.3, and expect a repetition of the character. The ME shall correctly evaluate the character when repeated by the SIM simulator.

### 27.11.2 Answer to reset (RST)

#### 27.11.2.1 Void

## 27.11.2.2 Acceptance of SIMs with active low RST

### 27.11.2.2.1 Definition and applicability

Active low RST is one possible implementation of reset, and MEs must be able to accept SIMs with active low reset.

This test applies to GSM, DCS 1 800 and PCS 1 900 MEs using either ID.1 or Plug-in SIM.

### 27.11.2.2.2 Conformance requirement

The ME shall accept a SIM with active low reset by putting the RST contact to state H. The signal timing shall be in accordance with the specification.

3GPP TS 11.11, clause 5.

ISO/IEC 7816-3, subclause 5.3.2.

### 27.11.2.2.3 Test purpose

To verify that the ME accepts a SIM with active low reset. The timing of the RST signal shall be in accordance with the specification.

### 27.11.2.2.4 Method of test

#### 27.11.2.2.4.1 Initial conditions

The SIM simulator is configured for active low reset. The ME is connected to the SIM simulator and powered on.

#### 27.11.2.2.4.2 Procedure

The SIM simulator measures the timing of the RST signal.

### 27.11.2.2.5 Test requirement

The ME shall accept the SIM simulator with active low reset. The RST signal shall be put to state H after a minimum of (400/fi)s.

## 27.11.2.3 Characters of the answer to reset

### 27.11.2.3.1 Definition and applicability

When the SIM is reset, it sends up to 33 characters to the ME, containing information which must be interpreted by the ME to ascertain the transmission protocol to be used.

This test applies to GSM, DCS 1 800 and PCS 1 900 MEs using either ID.1 or Plug-in SIM.

### 27.11.2.3.2 Conformance requirement

1. The ME shall adopt the data encoding convention and initial etu time defined in the initial character TS of the ATR.

3GPP TS 11.11, subclause 5.8.

- The ME shall be able to receive interface characters for other transmission protocols than T = 0, historical characters and a check byte, even if only T = 0 is used by the ME.

3GPP TS 11.11, subclause 5.8.1.

### 27.11.2.3.3 Test purpose

- To verify that the ME adopts the appropriate data encoding convention and initial elementary time unit (etu) defined in the initial character TS of the Answer to Reset.
- To verify that the ME accepts interface characters for transmission protocols other than T=0, historical characters and the check byte.

### 27.11.2.3.4 Method of test

#### 27.11.2.3.4.1 Initial conditions

The ME is connected to the SIM (or SIM simulator).

#### 27.11.2.3.4.2 Procedure

- The ME is powered on
- The SIM (or SIM simulator) sends an ATR as follows:

| character name | content                                         | meaning                                                                  |
|----------------|-------------------------------------------------|--------------------------------------------------------------------------|
| TS             | 3B                                              | direct convention                                                        |
| T0             | 9F                                              | TB1, TC1 not transmitted, TA1, TD1 transmitted, 15 historical characters |
| TA1            | 11                                              | default values F = 372, D = 1                                            |
| TD1            | 80                                              | TA2, TB2, TC2 not transmitted, TD2 transmitted, protocol T=0 offered     |
| TD2            | 01                                              | TA2, TB2, TC2, TD2 not transmitted, protocol T=1 offered                 |
| Ti             | 53 49 4D 20 53 55 42 47 52 4F 55<br>50 20 39 35 | historical characters                                                    |
| TCK            | 4F                                              | check byte                                                               |

- The ME is made to send further commands to the SIM (or SIM simulator) (e.g. by entering the PIN).
- The ME is switched off and on. This time the SIM (or SIM simulator) sends an ATR as follows:

| character name | content                                         | meaning                                                                  |
|----------------|-------------------------------------------------|--------------------------------------------------------------------------|
| TS             | 3F                                              | inverse convention                                                       |
| T0             | 9F                                              | TB1, TC1 not transmitted, TA1, TD1 transmitted, 15 historical characters |
| TA1            | 11                                              | default values F = 372, D = 1                                            |
| TD1            | 80                                              | TA2, TB2, TC2 not transmitted, TD2 transmitted, protocol T=0 offered     |
| TD2            | 01                                              | TA2, TB2, TC2, TD2 not transmitted, protocol T=1 offered                 |
| Ti             | 53 49 4D 20 53 55 42 47 52 4F 55<br>50 20 39 35 | historical characters                                                    |
| TCK            | 4F                                              | check byte                                                               |

- The ME is made to send further commands to the SIM (e.g. by entering the PIN).

### 27.11.2.3.5 Test requirement

- After step b), the ME shall work with the SIM (or SIM simulator).



2. After step d), the ME shall work with the SIM (or SIM simulator).

## 27.11.2.4 PTS procedure

### 27.11.2.4.1 Definition and applicability

The PTS procedure is required to select the standard transmission protocol if the SIM does not use this as a default.

This test applies to GSM, DCS 1 800 and PCS 1 900 MEs using either ID.1 or Plug-in SIM.

### 27.11.2.4.2 Conformance requirement

If the ME receives an Answer to Reset where TA1 is not equal to "11", it shall initiate the PTS procedure as defined in 3GPP TS 11.11.

3GPP TS 11.11, subclause 5.8.2.

### 27.11.2.4.3 Test purpose

To verify that ME uses the PTS procedure as specified in GSM 11.11.

### 27.11.2.4.4 Method of test

#### 27.11.2.4.4.1 Initial conditions

The ME is connected to the SIM (or SIM simulator).

#### 27.11.2.4.4.2 Procedure

- a) The ME is powered on.
- b) The SIM (or the SIM simulator) sends an ATR as follows:

| character name | content | meaning                                                                  |
|----------------|---------|--------------------------------------------------------------------------|
| TS             | 3B      | direct convention                                                        |
| T0             | 10      | TB1, TC1, TD1 not transmitted, TA1 transmitted, no historical characters |
| TA1            | 77      | invalid values for F and D                                               |

### 27.11.2.4.5 Test requirement

After step b), the ME shall send to the SIM (or the SIM simulator) "FF00FF".

## 27.11.2.5 Reset repetition

### 27.11.2.5.1 Definition and applicability

If transmission errors result in the ATR being unintelligible to the ME, the ME performs the reset again. The minimum number of reset attempts is three.

This test applies to GSM, DCS 1 800 and PCS 1 900 MEs using either ID.1 or Plug-in SIM.

### 27.11.2.5.2 Conformance requirement

Following receipt of a wrong ATR, the ME shall perform a reset. The ME shall not reject the SIM until at least three consecutive wrong ATRs are received.

3GPP TS 11.11, subclause 5.10.

### 27.11.2.5.3 Test purpose

To verify that the ME repeats the reset procedure on receipt of a wrong ATR, and does not reject the SIM unless at least three consecutive wrong ATRs are received.

### 27.11.2.5.4 Method of test

#### 27.11.2.5.4.1 Initial conditions

The ME is connected to the SIM simulator.

#### 27.11.2.5.4.2 Procedure

- a) The ME is powered on.
- b) The SIM simulator sends a non understandable answer to reset to the ME. (e.g. a wrong TS byte), at each reset initiated by the ME.

### 27.11.2.5.5 Test requirement

After step b), the ME shall repeat the reset at least two times.

## 27.11.2.6 Speed Enhancement

### 27.11.2.6.1 Definition and applicability

MEs that support speed enhancement use a specific PTS sequence to indicate the use of different transmission parameters F and D. If this PTS fails, the ME retries with standard parameters.

This test applies to GSM, DCS 1 800 and PCS 1 900 MEs supporting speed enhancement.

### 27.11.2.6.2 Conformance requirement

1. If speed enhancement is implemented in the ME, it is mandatory to support F=512 and D=8 (in addition to the default values F=372 and D=1).

3GPP TS 11.11, subclause 5.8.3.

2. If the SIM does not answer the PTS request within the initial waiting time, the ME shall reset the SIM. After two failed PTS attempts using F=512 and D=8 (i.e. no PTS response from the SIM) the ME shall initiate a PTS procedure using default values F=372 and D=1.

3GPP TS 11.11, subclause 5.8.3.

### 27.11.2.6.3 Test purpose

1. To verify that the ME supports the transmission parameters F=512 and D=8.
2. To verify that the ME resets the SIM if the SIM does not answer the PTS request within the initial waiting time and initiates a PTS procedure using default values F=372 and D=1 after the second failed PTS attempt.

### 27.11.2.6.4 Method of test

#### 27.11.2.6.4.1 Initial conditions

The ME is connected to the SIM simulator.

#### 27.11.2.6.4.2 Procedure

- a) The ME is powered on.
- b) The SIM simulator sends an ATR as follows:

| character name | content | meaning                                                                  |
|----------------|---------|--------------------------------------------------------------------------|
| TS             | 3B      | direct convention                                                        |
| T0             | 10      | TB1, TC1, TD1 not transmitted, TA1 transmitted, no historical characters |
| TA1            | 94      | F=512, D=8                                                               |

- c) After receipt of the PTS Request, the SIM simulator answers with the PTS Response "FF 10 94 7B" using a work waiting time of 9600 etu (initial waiting time).
- d) The SIM simulator transmits with enhanced speed (F=512, D=8).
- e) The ME is switched off and on. The SIM simulator sends an ATR as in step b).
- f) After receipt of the PTS Request, the SIM simulator does not answer.

#### 27.11.2.6.5 Test requirement

After step b) the ME shall send to the SIM simulator the PTS Request "FF 10 94 7B".

After step c) the ME shall work with the SIM simulator.

After step e) the ME shall send to the SIM simulator the PTS Request "FF 10 94 7B" and repeat that once. After that, the ME shall send to the SIM simulator the PTS Request "FF 00 FF".

### 27.11.3 Command processing, procedure bytes

#### 27.11.3.1 Definition and applicability

The procedure bytes ACK, NULL, and SW1 are sent from the SIM to the ME, and give the ME an acknowledgement for the previous instruction, information concerning transfer of data and the card status at the end of the command.

This test applies to GSM, DCS 1 800 and PCS 1 900 MEs using either ID.1 or Plug-in SIM.

#### 27.11.3.2 Conformance requirement

On the basis of protocol T = 0, the ME shall correctly use the different modes of data transmission defined in ISO/IEC 7816-3, subclause 8.2.2.

3GPP TS 11.11, clause 5

ISO/IEC 7816: 1990, subclause 8.2.2.

#### 27.11.3.3 Test purpose

To verify that the ME uses correctly the different modes of data transmission.

#### 27.11.3.4 Method of test

##### 27.11.3.4.1 Initial conditions

The ME is connected to the SIM simulator and powered on.

##### 27.11.3.4.2 Procedure

- a) The ME is made to initiate a VERIFY CHV command.
- b) The SIM simulator answers the first 3 bytes with ACK=INS complemented.
- c) The SIM simulator answers the next data byte with NULL (NULL="60").

- d) The SIM simulator then sends ACK=INS. This byte is sent when the elapsed time since step b) is greater than the work waiting time.
- e) The SIM simulator answers the transmission of the rest of the data with NULL.
- f) The SIM simulator then sends SW1 and SW2, indicating correct execution of the command ("90" and "00" for SW1 and SW2 respectively). These bytes are sent when the elapsed time since step d) is greater than the work waiting time.

#### 27.11.3.5 Test requirement

The command shall be executed correctly.

## 27.12 Evaluation of directory characteristics

### 27.12.1 Operating speed in authentication procedure

#### 27.12.1.1 Definition and applicability

Authentication is performed by a GSM network on the SIM, by sending a random number to the SIM. The SIM then performs a calculation on the random number, and sends the result to the network for verification.

This test applies to GSM, DCS 1 800 and PCS 1 900 MEs using either ID.1 or Plug-in SIM.

#### 27.12.1.2 Conformance requirement

If bit b2 of the file characteristics is set to 1, then the ME shall provide a clock frequency of at least 13/4 MHz to enable the SIM to run the authentication process in the required time.

3GPP TS 11.11, subclause 5.4.

#### 27.12.1.3 Test purpose

To verify that the authentication procedure is done with a frequency of at least 13/4 MHz if the bit b2 of the file characteristics (byte 1 of the directory characteristics) is set to 1.

#### 27.12.1.4 Method of test

##### 27.12.1.4.1 Initial conditions

System simulator:

1 cell, default parameters.

Mobile Equipment:

Connected to a SIM-simulator with bit b2 of the file characteristics set to 1.

ME is powered on.

##### 27.12.1.4.2 Procedure

An authentication is made in the same way as in test [26.7.2. Authentication]. The MS is paged. After the MS has responded with a PAGING RESPONSE message to the SS, the SS initiates an authentication procedure, sending the MS the value RAND. During authentication, the SIM simulator checks the frequency of the clock supplied by the ME. Following the AUTHENTICATION RESPONSE from the MS, the SS sends CHANNEL RELEASE.

#### 27.12.1.5 Test requirement

The frequency of the clock shall be at least 13/4 MHz during the authentication procedure.

## 27.12.2 Clock stop

### 27.12.2.1 Definition and applicability

The ME may switch off the clock signal to the SIM, but only if the SIM indicates that it supports this feature.

This test applies to GSM, DCS 1 800 and PCS 1 900 MEs using either ID.1 or Plug-in SIM.

### 27.12.2.2 Conformance requirement

1. The ME shall not stop the clock, unless the requirements indicated in byte 1 of the file characteristics are met.

3GPP TS 11.11, subclauses 5.6 and 9.2.1.

2. The ME shall wait at least 1 860 clock cycles after having received the last character including the minimum guard time (2 etu) of the response before switching off the clock. The ME shall wait at least 744 clock cycles before it sends the first command after having restarted the clock.

3GPP TS 11.11, subclause 5.6.

### 27.12.2.3 Test purpose

1. To verify that the clock is only switched off if requirements are met as indicated in the file characteristics (byte 1 of the directory characteristics).
2. To verify that the timing of the clock switching is as specified.

### 27.12.2.4 Method of test

#### 27.12.2.4.1 Initial conditions

The ME is connected to a SIM simulator. CHV 1 is enabled.

#### 27.12.2.4.2 Procedure

- a) A SIM simulator is used with bits set as follows:

| Bit b1 | Bit b3 | Bit b4 |
|--------|--------|--------|
| 0      | 0      | 0      |

- b) The ME is powered on. When the ME is in mode PIN check, 10 s shall elapse before the PIN is entered.

- c) The ME is powered off, and a SIM simulator is used with bits set as follows:

| Bit b1 | Bit b3 | Bit b4 |
|--------|--------|--------|
| 0      | 1      | 0      |

- d) The ME is powered on. When the ME is in mode PIN check, 10 s shall elapse before the PIN is entered.

- e) The ME is powered off, and a SIM simulator is used with bits set as follows:

| Bit b1 | Bit b3 | Bit b4 |
|--------|--------|--------|
| 0      | 0      | 1      |

- f) The ME is powered on. When the ME is in mode PIN check, 10 s shall elapse before the PIN is entered.

- g) The ME is powered off, and a SIM simulator is used with bits set as follows:

| Bit b1 | Bit b3 | Bit b4 |
|--------|--------|--------|
| 1      | 0      | 0      |

h) The ME is powered on. When the ME is in mode PIN check, 10 s shall elapse before the PIN is entered.

#### 27.12.2.5 Test requirement

1. During step b), the ME shall not switch off the clock.
2. During step d), the ME shall not switch off the clock, unless at high level.
3. During step f), the ME shall not switch off the clock, unless at low level.
4. During steps d), f) and h), the ME shall not switch off the clock until at least 1 860 clock cycles after having received the last character of the response including the minimum guard time (2 etu).
5. During steps d), f) and h), the ME shall wait at least 744 clock cycles before it sends the first command after having restarted the clock.

## 27.13 Mechanical tests

### 27.13.1 Contact pressure

#### 27.13.1.1 Definition and applicability

The contacts of the card reader must exert a force to maintain a good electrical contact, but the force must not be excessive and damage the SIM.

This test applies to GSM, DCS 1 800 and PCS 1 900 MEs using either ID.1 or Plug-in SIM.

#### 27.13.1.2 Conformance requirement

A contact force may not be greater than 0,5 N per contact.

3GPP TS 11.11, subclause 4.3.4.

#### 27.13.1.3 Test purpose

To verify that the contact pressure of each contacting element is not greater than 0,5 N when each of the following types of card is used:

- i) Unembossed.
- ii) Embossed on the contact side.
- iii) Embossed on the opposite side to the contacts.

NOTE: Only type i) applies to the plug-in SIM.

#### 27.13.1.4 Method of test

##### 27.13.1.4.1 Initial conditions

The ME manufacturers shall provide a separate card reader (mechanical components) to make the measurement possible.

##### 27.13.1.4.2 Procedure

The pressure of each contacting element is measured.

##### 27.13.1.5 Test requirement

The contact pressure of each contacting element shall be not greater than 0,5 N.

## 27.13.2 Shape of contacts for IC card SIM card reader

### 27.13.2.1 Definition and applicability

The shape of the contacts is important to maintain a good electrical contact, but must not damage the SIM.

This test applies to GSM, DCS 1 800 and PCS 1 900 MEs using either ID.1 or Plug-in SIM.

### 27.13.2.2 Conformance requirement

The radius of curvature of the contacting elements shall be greater than or equal to 0,8 mm in the contact area of both axes.

3GPP TS 11.11, subclause 4.3.4.

### 27.13.2.3 Test purpose

To verify that the radius of curvature of the contacting elements is greater than or equal to 0,8 mm in the contact area on both axes.

### 27.13.2.4 Method of test

#### 27.13.2.4.1 Initial conditions

The ME manufacturers shall provide a separate card reader (mechanical components) to make the measurement possible.

#### 27.13.2.4.2 Procedure

The radius of curvature of the contacting elements is measured on both axes.

### 27.13.2.5 Test requirement

The radius of curvature of the contacting elements shall be greater than or equal to 0,8 mm in the contact area on both axes.

## 27.14 Secret code usage

### 27.14.1 Entry of PIN

#### 27.14.1.1 Definition and applicability

The PIN is a number used to authenticate the user to the SIM for security. Entry of the correct PIN allows PIN-protected data to be accessed over the SIM-ME interface.

This test applies to all ME.

#### 27.14.1.2 Conformance requirement

Following insertion of the SIM and switching on the MS, the ME shall check the state of the PIN. If the PIN is enabled, the ME asks the user for PIN verification.

The VERIFY CHV function verifies the PIN presented by the ME to the SIM.

#### Reference:

3GPP TS 02.30, subclause 4.6.1; 3GPP TS 11.11, subclauses 8.9, 9.2.9 and 11.3.1.

### 27.14.1.3 Test purpose

1. To verify that the PIN verification procedure is performed by the ME correctly.
2. To verify that the GSM basic public MMI string is supported.

### 27.14.1.4 Method of test

#### 27.14.1.4.1 Initial conditions

The ME is connected to a SIM or SIM-simulator with the PIN enabled, and powered off.

The default SIM is used.

#### 27.14.1.4.2 Procedure

- a) The ME is powered on.
- b) When the MS is in mode "PIN check" enter "2468#".

### 27.14.1.5 Test requirement

- 1) The ME shall send a VERIFY CHV command to the SIM, with CHV number = "01".
- 2) The MS shall give an indication "OK", following a successful execution of the command.

## 27.14.2 Change of PIN

### 27.14.2.1 Definition and applicability

The PIN may be changed by the user, by entering the old and new PINs. The length of the PIN is between 4 and 8 digits.

This test applies to all MEs.

### 27.14.2.2 Conformance requirement

The ME shall support the change of PIN procedure as defined in 3GPP TS 02.30 and 3GPP TS 11.11.

#### Reference:

3GPP TS 02.30, subclause 4.6.2; 3GPP TS 11.11, subclauses 8.10, 9.2.10 and 11.3.2.

### 27.14.2.3 Test purpose

1. To verify that the PIN substitution procedure is performed correctly by the ME.
2. To verify that the GSM basic public MMI string is supported.

### 27.14.2.4 Method of test

#### 27.14.2.4.1 Initial conditions

The ME is connected to a SIM or SIM-simulator with the PIN enabled.

The default SIM is used.

The ME is powered-on, with the correct PIN entered.



#### 27.14.2.4.2 Procedure

- a) Enter "\*\*\*04\*2468\*01234567\*01234567#".
- b) The MS is switched off and on.
- c) When the MS is in mode "PIN-check", the sequence "01234567#" is entered.
- d) The MS is switched off and on.
- e) When the MS is in mode "PIN check" enter "2468#".

#### 27.14.2.5 Test requirement

- 1) After step a), the ME shall send a CHANGE CHV command to the SIM, with CHV number set to "01".
- 2) Following the successful execution of the command, the MS shall give an indication that the new PIN is accepted.
- 3) After step c), the MS shall give an indication "OK".
- 4) After step e), the MS shall give an indication that the entered PIN is not accepted.

### 27.14.3 Disabling the PIN

#### 27.14.3.1 Definition and applicability

Entry of the PIN may be disabled by the user, depending on the service table of the SIM. It is the responsibility of the ME to check the SIM service table.

This test applies to GSM, DCS 1 800 and PCS 1 900 MEs using either ID.1 or Plug-in SIM that support a feature to disable the PIN.

#### 27.14.3.2 Conformance requirement

Disabling PIN is achieved through the DISABLE CHV command. If the PIN disable function in the SIM service table is not allocated or activated, then the ME shall not attempt to disable the PIN.

#### Reference:

3GPP TS 11.11, subclauses 8.11, 9.2.11, 10.2.7, 11 and 11.3.3.

#### 27.14.3.3 Test purpose

To verify that the ME does not attempt to disable the PIN.

#### 27.14.3.4 Method of test

##### 27.14.3.4.1 Initial conditions

The ME is connected to the SIM simulator.

Elementary files in the SIM simulator shall be default, with the exception of:

#### EF<sub>SST</sub> (SIM Service Table)

- Logically:
- CHV1 disable function not activated.
  - Abbreviated dialling numbers allocated and activated.
  - PLMN selector allocated and activated.
  - Fixed dialling numbers not activated.

|         |          |          |          |                   |
|---------|----------|----------|----------|-------------------|
| Coding: | B1       | B2       | B3       | B4                |
|         | xx0x110x | 0011xxxx | xxxxxxxx | 0000xxxx (binary) |

The coding of EF<sub>SST</sub> shall conform with the capabilities of the SIM simulator.

The ME is powered on and a correct PIN entered.

#### 27.14.3.4.2 Procedure

Using the ME's MMI procedure, an attempt is made to disable the PIN.

#### 27.14.3.5 Test requirement

The ME shall not send a DISABLE CHV command across the SIM/ME interface.

### 27.14.4 PUK entry

#### 27.14.4.1 Definition and applicability

After three consecutive wrong entries of the PIN, the PIN becomes blocked. The PUK is used to unblock the PIN. This function may be performed whether or not the PIN is blocked.

This test applies to GSM, DCS 1 800 and PCS 1 900 MEs using either ID.1 or Plug-in SIM.

#### 27.14.4.2 Conformance requirement

The ME shall support the procedure to unblock PIN using PUK, as defined in 3GPP TS 02.30 and 3GPP TS 11.11.

#### Reference:

3GPP TS 02.30, subclause 4.6.3; 3GPP TS 11.11, subclauses 8.13, 9.2.13 and 11.3.5.

#### 27.14.4.3 Test purpose

1. To verify that the CHV unblocking procedure is performed correctly.
2. To verify that the GSM basic public MMI string is supported.

#### 27.14.4.4 Method of test

##### 27.14.4.4.1 Initial conditions

The ME is connected to the SIM simulator.

The default SIM is used.

##### 27.14.4.4.2 Procedure

- a) The ME is powered on.
- b) Enter "\*\*\*05\*13243546\*1234\*1234#"
- c) The ME is powered off and on.
- d) Enter the new PIN: "1234".
- e) The ME is powered off and on.
- f) Enter a wrong PIN three times.
- g) Enter "\*\*\*05\*13243546\*2468\*2468#".

- h) The ME is powered off and on.
- i) Enter the new PIN: "2468".

#### 27.14.4.5 Test requirements

1. After step b), the ME shall send an UNBLOCK CHV command to the SIM, with CHV number = "00".
2. After step d), the ME shall indicate that the PIN has been accepted.
3. After step f), the ME shall indicate that the PIN has been blocked.
4. After step g), the ME shall send an UNBLOCK CHV command to the SIM, with CHV number = "00".
5. After step j), the ME shall indicate that the PIN has been accepted.

### 27.14.5 Entry of PIN2

#### 27.14.5.1 Definition and applicability

PIN2 is a number used to authenticate the user to the SIM for security. Entry of the correct PIN2 allows PIN2-protected data to be accessed over the SIM-ME interface.

This test applies to all ME that support a feature requiring entry of PIN2, such as AoC or FDN.

#### 27.14.5.2 Conformance requirement

Where entry of PIN2 is necessary for security access, the ME shall indicate that PIN2 is to be entered.

The VERIFY CHV function verifies the PIN presented by the ME to the SIM.

#### Reference:

3GPP TS 02.30, subclause 4.6.1; 3GPP TS 11.11, subclauses 8.9, 9.2.9 and 11.3.1.

#### 27.14.5.3 Test purpose

To verify that entry of PIN2 is processed by the ME correctly.

#### 27.14.5.4 Method of test

##### 27.14.5.4.1 Initial conditions

The ME is connected to a SIM or SIM-simulator and powered on, with the correct PIN entered.

A default FDN SIM is used.

##### 27.14.5.4.2 Procedure

- a) A feature is accessed which requires the entry of PIN2, e.g. resetting ACM for Advice of Charge, or changing a Fixed Dialling Number.
- b) The MMI is used to enter PIN2: "3579".

##### 27.14.5.5 Test requirement

- 1) After step b), the ME shall send a VERIFY CHV command to the SIM, with CHV number = "02".
- 2) Following the successful execution of the command, the MS shall give an indication that PIN2 was accepted.

## 27.14.6 Change of PIN2

### 27.14.6.1 Definition and applicability

The PIN2 may be changed by the user, by entering the old and new PIN2s. The length of the PIN is between 4 and 8 digits.

This test applies to all MEs that support PIN2.

### 27.14.6.2 Conformance requirement

The ME shall support the change of PIN2 procedure as defined in 3GPP TS 02.30 and 3GPP TS 11.11.

#### Reference:

3GPP TS 02.30, subclause 4.6.2; 3GPP TS 11.11, subclauses 8.10, 9.2.10 and 11.3.2.

### 27.14.6.3 Test purpose

1. To verify that PIN2 substitution procedure is performed correctly by the ME.
2. To verify that the GSM basic public MMI string is supported.

### 27.14.6.4 Method of test

#### 27.14.6.4.1 Initial conditions

The ME is connected to a SIM or SIM-simulator.

The default FDN SIM is used, with PIN enabled.

The ME is powered on, with the correct PIN entered.

#### 27.14.6.4.2 Procedure

- a) Enter "\*\*\*042\*3579\*12345678\*12345678#".
- b) The MS is switched off and on, and PIN entered: "2468".
- c) Enter "\*\*\*042\*3579\*12345678\*12345678#".
- d) Enter "\*\*\*042\*12345678\*3579\*3579#".

### 27.14.6.5 Test requirement

- 1) After step a), the ME shall send a CHANGE CHV command to the SIM, with CHV number set to "02".
- 2) Following the successful execution of the command, the MS shall give an indication that the new PIN2 is accepted.
- 3) After step c), the MS shall give an indication that the new PIN2 is not accepted.
- 4) After step d), the MS shall give an indication that the new PIN2 is accepted.

## 27.14.7 PUK2 entry

### 27.14.7.1 Definition and applicability

After three consecutive wrong entries of PIN2, it becomes blocked. PUK2 is used to unblock PIN2. This function may be performed whether or not PIN2 is blocked.

This test applies to GSM, DCS 1 800 and PCS 1 900 MEs using either ID.1 or Plug-in SIM, that support PIN2.

### 27.14.7.2 Conformance requirement

The ME shall support the procedure to unblock PIN2 using PUK2, as defined in 3GPP TS 02.30 and 3GPP TS 11.11.

Reference:

3GPP TS 02.30, subclause 4.6.3; 3GPP TS 11.11, subclauses 8.13, 9.2.13 and 11.3.5.

### 27.14.7.3 Test purpose

1. To verify that the PUK2 unblock procedure is performed correctly by the ME.
2. To verify that the GSM basic public MMI string is supported.

### 27.14.7.4 Method of test

#### 27.14.7.4.1 Initial conditions

The ME is connected to the SIM simulator.

The default FDN SIM is used, with PIN enabled.

#### 27.14.7.4.2 Procedure

- a) The ME is powered on and a correct PIN entered.
- b) Enter "\*\*\*052\*08978675\*1234\*1234#".
- c) The MS is powered off and on, and PIN entered: "2468".
- d) A feature is selected requiring the entry of PIN2, and the new PIN2 "1234" is entered.
- e) A wrong PIN2 is entered three times.
- f) Enter "\*\*\*052\*08978675\*3579\*3579#".
- g) A feature is selected requiring the entry of PIN2, and the new PIN2 "3579" is entered.

#### 27.14.7.5 Test requirements

1. After step b), the ME shall send an UNBLOCK CHV command to the SIM, with CHV number = "02".
2. After step d), the ME shall send a VERIFY CHV command, with CHV number = "02". Following the successful execution of the command, the ME shall indicate that the PIN2 has been accepted.
3. After step e), the ME shall indicate that PIN2 has been blocked.
4. After step f), the ME shall send an UNBLOCK CHV command to the SIM, with CHV number = "02".
5. After step g), the ME shall indicate that PIN2 has been accepted.

## 27.15 Abbreviated Dialling Numbers (ADN)

### 27.15.1 Definition and applicability

Abbreviated Dialling Numbers contain subscriber number and supplementary service control strings. They may also contain alpha identifiers.

This test applies to both GSM, DCS 1 800 and PCS 1 900 MEs using either ID.1 or plug-in SIMs, that support ADN.

### 27.15.2 Conformance requirement

The ME shall be able to manage the storage and retrieval of ADNs from the SIM, and set up calls to these numbers.

Reference:

3GPP TS 02.07, subclause B.3.1; 3GPP TS 02.30 subclause 4.6.4; 3GPP TS 11.11, subclause 11.5.1.

### 27.15.3 Test purpose

To verify that the ME manages the storage and retrieval of ADNs from the SIM.

### 27.15.4 Method of Test

#### 27.15.4.1 Initial conditions

Coding of elementary files in the SIM shall be as default, with the addition of:

EF<sub>ADN</sub> (Abbreviated Dialling Number)

Logically:

At least 101 records.

|                       |                                   |               |
|-----------------------|-----------------------------------|---------------|
| Record 1:             | Length of alpha identifier:       | 32 characters |
| Alpha identifier:     | "ABCDEFGHJKLMNOPQRSTUVWXYZABCDEF" |               |
| Length of BCD number: | "03"                              |               |
| TON and NPI:          | Telephony and Unknown             |               |
| Dialled number:       | 123                               |               |
| CCI:                  | None                              |               |
| Ext1:                 | None                              |               |

Coding:

|               |    |    |    |     |     |     |     |     |     |     |     |     |     |     |
|---------------|----|----|----|-----|-----|-----|-----|-----|-----|-----|-----|-----|-----|-----|
| For record 1: | B1 | B2 | B3 | ... | B32 | B33 | B34 | B35 | B36 | B37 | B38 | B39 | ... | B46 |
|               | 41 | 42 | 43 | ... | 46  | 03  | 81  | 21  | F3  | FF  | FF  | FF  | ... | FF  |

The ME is installed with the default SIM or SIM simulator, and switched on.

#### 27.15.4.2 Procedure

- The code "+123456789012345" is stored (entered) in the MS as abbreviated dialling entry number 7 on the SIM.
- The code "00112233" is stored (entered) in the MS as abbreviated dialling entry number 6 on the SIM.
- The code "\*\*\*21\*44556677#" is stored (entered) in the MS as abbreviated dialling entry number 101 on the SIM.
- Retrieve data from SIM entry number 7 using the procedure N(N)(N)#.
- Retrieve data from SIM entry number 6 using the procedure N(N)(N)#.
- Retrieve data from SIM entry number 101 using the procedure N(N)(N)#.
- Retrieve data from SIM entry number 1 using the procedure N(N)(N)#, and display the alpha identifier.

### 27.15.5 Test requirements

- After step d), the number "+123456789012345" shall be displayed.
- After step e), the number "00112233" shall be displayed.
- After step f), the number "\*\*\*21\*44556677#" (or an equivalent representation) shall be displayed.

4) After step g), the ME shall display at least part of the alpha identifier, and shall sustain normal operation.

## 27.16 MMI reaction to SIM status encoding

### 27.16.1 Definition and applicability

The SIM gives status information in response to instructions, as two-byte codes. Some of these codes give valuable information to the user, and appropriate indication by the ME is mandatory.

This test applies to GSM, DCS 1 800 and PCS 1 900 MEs using either ID.1 or plug-in SIMs.

### 27.16.2 Conformance requirement

It is mandatory to give the user an appropriate indication when any of the codes given below appear.

#### Reference:

3GPP TS 02.30, subclause 4.6.5.

### 27.16.3 Test purpose

To verify that the ME gives an appropriate indication to the user in response to status information return codes from the SIM.

### 27.16.4 Method of test

#### 27.16.4.1 Initial conditions

The ME is connected to the SIM simulator. All elementary files are coded as default.

The ME is powered on.

#### 27.16.4.2 Procedure.

The SIM simulator is used to send the following error codes as reaction on an instruction from the ME:

- 9240 Memory Problem;
- 9804 Access security policy not fulfilled or secret code rejected;
- 9840 Secret code locked;
- 6FXX Technical problem with no diagnostic given as reaction on an instruction from the ME.

### 27.16.5 Test requirement

For each error code, the ME shall give an appropriate MMI indication.

## 27.17 Electrical tests

### General test purpose

Testing of electrical characteristics of the SIM/ME interface.

Whilst non-conformance in this area would be unlikely to cause difficulties to other users or the network (type approval criteria), significant deviations from the specifications (3GPP TS 11.11 and ISO 7816) may damage the SIM. If an attempt is then made to use the SIM in a different ME, then its failure may reflect badly on both that ME and the network.

This subclause lists the electrical tests to be performed.

They include:

- i) tests during activation and deactivation phases; and
- ii) tests to be performed on each contact in both static and dynamic states: e.g. voltages, currents and signal characteristics.

However, due to the likely difficulty of accessing the terminals of the SIM/ME interface for the purposes of measurements, the ME manufacturer shall provide a test interface in accordance with subclause 36.5 for the purpose of conformance testing.

These tests apply to GSM, DCS 1 800 and PCS 1 900 MEs using either ID.1 or plug-in SIMs with any one of the following types of SIM/ME interface:

- a) 5V SIM interface: The interface only supports the 5V operation mode as specified in 3GPP TS 11.11 and ISO/IEC 7816-3. The following conformance requirements apply:

27.17.1.1.2

27.17.1.2.2 a)

27.17.1.3.2 a)

27.17.1.4.2 a)

27.17.2.1.1.2 a)

27.17.2.1.2.2 a)

27.17.2.2.2 a)

27.17.2.3.2 a.1,2,3,4)

27.17.2.5.2 a.1,2,3,4)

- b) 3V SIM interface: The interface only supports the 3V operation mode as specified in 3GPP TS 11.12. The following conformance requirements apply:

27.17.1.1.2

27.17.1.2.2 b)

27.17.1.4.2 b)

27.17.1.5.1.2

27.17.1.5.2.2

27.17.2.1.1.2 b)

27.17.2.1.2.2 b)

27.17.2.2.2 b)

27.17.2.3.2 b.1,2,3,4)

27.17.2.5.2 b.1,2,3,4)

- c) 3V/5V SIM interface: The interface supports both the 5V operation mode as specified in 3GPP TS 11.11 and ISO 7816-3 and the 3V operation mode as specified in 3GPP TS 11.12. It recognizes the type of SIM and switches the interface accordingly. The following conformance requirements apply:

27.17.1.1.2

27.17.1.2.2 c.1,2)

27.17.1.3.2 c)



|               |                    |
|---------------|--------------------|
| 27.17.1.4.2   | c.1,2)             |
| 27.17.1.5.3.2 |                    |
| 27.17.1.5.4.2 |                    |
| 27.17.2.1.1.2 | c.1,2)             |
| 27.17.2.1.2.2 | c.1,2)             |
| 27.17.2.2.2   | c.1,2)             |
| 27.17.2.3.2   | c.1,2,3,4,5,6,7,8) |
| 27.17.2.5.2   | c.1,2,3,4,5,6,7,8) |

- d) 1,8V SIM interface: The interface only supports the 1.81,8V operation mode as specified in 3GPP TS 11.18. The following conformance requirements apply:

|               |            |
|---------------|------------|
| 27.17.1.1.2   |            |
| 27.17.1.2.2   | d)         |
| 27.17.1.4.2   | d)         |
| 27.17.1.5.1.2 |            |
| 27.17.1.5.2.2 |            |
| 27.17.2.1.1.2 | d)         |
| 27.17.2.1.2.2 | d)         |
| 27.17.2.2.2   | d)         |
| 27.17.2.3.2   | d.1,2,3,4) |
| 27.17.2.5.2   | d.1,2,3,4) |

- e) 1,8V/3V SIM interface: The interface supports both the 3V operation mode as specified in 3GPP TS 11.12 and the 1,8V operation mode as specified in 3GPP TS 11.18. It recognizes the type of SIM and switches the interface accordingly. The following conformance requirements apply:

|               |                    |
|---------------|--------------------|
| 27.17.1.1.2   |                    |
| 27.17.1.2.2   | e.1,2)             |
| 27.17.1.3.2   | e)                 |
| 27.17.1.4.2   | e.1,2)             |
| 27.17.1.5.3.2 |                    |
| 27.17.1.5.4.2 |                    |
| 27.17.2.1.1.2 | e.1,2)             |
| 27.17.2.1.2.2 | e.1,2)             |
| 27.17.2.2.2   | e.1,2)             |
| 27.17.2.3.2   | e.1,2,3,4,5,6,7,8) |
| 27.17.2.5.2   | e.1,2,3,4,5,6,7,8) |

#### General measurement conventions

For the 5V interface operation mode, the measurement conventions are specified in ISO/IEC 7816-3 subclause 4.2.1.

For the 3V and 1,8V interface operation mode these conditions apply in an analogous way.

## 27.17.1 Test of the power transition phases

### 27.17.1.1 Phase preceding ME power on

#### 27.17.1.1.1 Definition and applicability

When the mobile equipment is switched off, the contacts of the SIM/ME interface remain in an inactive state in order to prevent any damage to the SIM.

This test applies to GSM, DCS 1 800 and PCS 1 900 MEs.

#### 27.17.1.1.2 Conformance requirement

The residual voltage across the contacts of the SIM/ME interface (C1, C2, C3, C6, C7) shall not exceed  $\pm 0,4$  Volts referenced to GND.

#### Reference:

3GPP TS 11.11, subclause 4.3.3.

#### 27.17.1.1.3 Test purpose

To verify that the residual voltage across the contacts of the SIM/ME interface (C1, C2, C3, C6, C7) is not greater than  $\pm 0,4$  Volts referenced to GND.

#### 27.17.1.1.4 Method of test

##### 27.17.1.1.4.1 Initial condition

The ME is connected to a SIM Simulator.

The contact C1 (Vcc) of the SIM/ME interface is loaded with an impedance of 10 kOhm.

The other contacts (C2, C3, C6, C7) are loaded with an impedance of 50 kOhm.

##### 27.17.1.1.4.2 Procedure

The residual voltage on each contact is measured.

##### 27.17.1.1.5 Test requirement

The residual voltage on each contact shall not exceed  $\pm 0,4$  Volts referenced to GND.

### 27.17.1.2 Phase during SIM power on

#### 27.17.1.2.1 Definition and applicability

When the mobile station is switched on or when the SIM/ME interface is being activated after 3V/5V or 1,8V/3V switching, the contacts shall be activated in a defined sequence in order to prevent any damage to the SIM.

The timing of this sequence is not defined, a measurement resolution better than or equivalent to 100 ns is assumed.

An ME supporting both 5V and 3V interface operation mode may switch from 3V to 5V after it has read the SIM type identification in the SIM status information by deactivating the SIM and activating it at the new supply voltage.

An ME supporting both 3V and 1,8V interface operation mode may switch from 1,8V to 3V after it has read the SIM type identification in the SIM status information by deactivating the SIM and activating it at the new supply voltage.

This test applies to GSM, DCS 1 800 and PCS 1 900 MEs with:

- a) 5V SIM interface;
- b) 3V SIM interface;
- c) 3V/5V SIM interface;
- d) 1,8V SIM interface;
- e) 1,8V/3V SIM interface.

#### 27.17.1.2.2 Conformance requirement

- a) When the MS is soft powered on, the contacts of the SIM/ME interface shall be activated in the following order:
  - 1. RST in state L;
  - 2. Vcc powered;
  - 3. I/O (ME) in reception mode;
  - 4. Clock signal provided with a suitable and stable clock.

When Vpp is connected to Vcc, as allowed by 3GPP TS 11.11 (subclauses 4.3.2 and 5.3), then Vpp is activated together with Vcc, at the time of Vcc (step 2 in the sequence above).

- b) When the MS is soft powered on, the contacts of the SIM/ME interface shall be activated in the following order:
  - 1. RST in state L;
  - 2. Vcc powered;
  - 3. I/O (ME) in reception mode;
  - 4. Clock signal provided with a suitable and stable clock.
- c.1) When the MS is soft powered on, the contacts of the SIM/ME interface shall be activated to 3V mode in the following order:
  - 1. RST in state L;
  - 2. Vcc powered;
  - 3. I/O (ME) in reception mode;
  - 4. Clock signal provided with a suitable and stable clock.
- c.2) When the SIM/ME interface is being activated after the 3V/5V switching the contacts shall be activated to 5V mode in the order given in c.1).
- d) When the MS is soft powered on, the contacts of the SIM/ME interface shall be activated in the following order:
  - 1. RST in state L;
  - 2. Vcc powered;
  - 3. I/O (ME) in reception mode;
  - 4. Clock signal provided with a suitable and stable clock.
- e.1) When the MS is soft powered on, the contacts of the SIM/ME interface shall be activated to 1.8V mode in the following order:
  - 1. RST in state L;

2. Vcc powered;
  3. I/O (ME) in reception mode;
  4. Clock signal provided with a suitable and stable clock.
- e.2) When the SIM/ME interface is being activated after the 1.8V/3V switching the contacts shall be activated to 3V mode in the order given in ce.1).

**Reference:**

- a): 3GPP TS 11.11, subclause 4.3.2.  
b), c.1), c.2): 3GPP TS 11.12, subclause 4.4 and subclause 4.5.  
d), e.1), e.2): 3GPP TS 11.18, subclause 4.4 and subclause 4.5.

**27.17.1.2.3 Test purpose**

To verify that the contacts of the SIM/ME interface are activated in the correct order, as described in the conformance requirement.

**27.17.1.2.4 Method of test****27.17.1.2.4.1 Initial condition**

The ME is connected to a SIM Simulator.

**27.17.1.2.4.2 Procedure**

To test the requirements a), b), c.1), d) and e.1) the MS is soft powered on.

To test the requirement c.2) and e.2), the ME is caused to switch the voltage on the SIM/ME interface.

The verification of each activation procedure starts with the first contact leaving the inactive state. The SIM/ME interface is monitored until it is fully activated.

**27.17.1.2.5 Test requirement**

The contacts of the SIM/ME interface shall be activated in the correct order, as described in the conformance requirement.

**27.17.1.3 Phase during ME power off with clock stop forbidden****27.17.1.3.1 Definition and applicability**

When the mobile station is soft powered off, the contacts shall be deactivated in a defined sequence in order to prevent any damage to the SIM.

The timing of this sequence is not defined, a measurement resolution better than or equivalent to 100 ns is assumed.

NOTE 1: If during MS operation the SIM is physically removed it is impractical to ensure correct sequencing of deactivation and the possible damage to the SIM cannot be safeguarded by a type approval test. Furthermore, in this situation the integrity of SIM data is not guaranteed (see 3GPP TS 02.17).

NOTE 2: Since 3V technology SIMs and 1,8V technology SIMs shall not indicate that clock stop is forbidden, this test applies only to MEs with a 5V interface and MEs with a 3V/5V interface when powered down from 5V mode.

This test applies to GSM, DCS 1 800 and PCS 1 900 MEs with:

- a) 5V SIM interface;

- b) [not applicable for 3V SIM interface or 1,8V SIM interface];
- c) 3V/5V SIM interface.

#### 27.17.1.3.2 Conformance requirement

- a) When the ME is soft powered down, the contacts of the SIM/ME interface shall be deactivated in the following order:
  - 1. RST at low state;
  - 2. Clock stopped at low state;
  - 3. Vpp inactive (only if Vpp is provided independent of Vcc, see 3GPP TS 11.11 subclause 5.3);
  - 4. I/O at state A;
  - 5. Vcc inactive.
- b) When Vpp is connected to Vcc, as allowed by 3GPP TS 11.11 (subclause 5.3), then Vpp is deactivated together with Vcc, at the time of Vcc (step 5 in the sequence above).
- c) When the ME is soft powered down from 5V mode, the contacts of the SIM/ME interface shall be deactivated in the following order:
  - 1. RST at low state;
  - 2. Clock stopped at low state;
  - 3. I/O at status A;
  - 4. Vcc inactive.

#### Reference:

- a) 3GPP TS 11.11, subclause 4.3.2.
- c) 3GPP TS 11.12, subclause 4.5.

#### 27.17.1.3.3 Test purpose

To verify that the contacts of the SIM/ME interface become deactivated in the correct order, as given in the conformance requirement.

#### 27.17.1.3.4 Method of test

##### 27.17.1.3.4.1 Initial condition

The ME is connected to a SIM Simulator.

The file characteristics of the directories (byte 14 of STATUS information) shall indicate a 5V SIM with clock stop forbidden.

##### 27.17.1.3.4.2 Procedure

The MS is soft powered off.

The SIM/ME interface is monitored until it is fully deactivated.

#### 27.17.1.3.5 Test requirement

The contacts of the SIM/ME interface shall be deactivated in the correct order, as given in the conformance requirement.

## 27.17.1.4 Phase during ME power off with clock stop allowed

### 27.17.1.4.1 Definition and applicability

When the mobile station is soft powered off or when the SIM/ME interface is being deactivated for 3V/5V or 1,8V/3V switching, the contacts shall be deactivated in a defined sequence in order to prevent any damage to the SIM.

The timing of this sequence is not defined, a measurement resolution better than or equivalent to 100 ns is assumed.

NOTE: If during MS operation the SIM is physically removed it is impractical to ensure correct sequencing of deactivation and the possible damage to the SIM cannot be safeguarded by a type approval test. Furthermore, in this situation the integrity of the SIM data is not guaranteed (see 3GPP TS 02.17).

This test applies to GSM, DCS 1 800 and PCS 1 900 MEs with:

- a) 5V SIM interface;
- b) 3V SIM interface;
- c) 3V/5V SIM interface;
- d) 1,8V SIM interface;
- e) 1,8V/3V SIM interface.

### 27.17.1.4.2 Conformance requirement

- a) Depending on the state of the clock at the time of deactivation, the contacts of the SIM/ME shall be deactivated in one of two ways.

If the clock is running, the contacts of the SIM/ME interface shall be deactivated in the following order:

1. RST at low level;
2. Clock stopped at low level;
3. Vpp inactive (only if Vpp is provided independent of Vcc, see 3GPP TS 11.11 subclause 5.3);
4. I/O at status A;
5. Vcc inactive.

When Vpp is connected to Vcc, as allowed by 3GPP TS 11.11 (subclause 5.3), then Vpp is deactivated together with Vcc, at the time of Vcc (step 5 in the sequence above).

If the clock is stopped and is not restarted, the ME is allowed to deactivate all the contacts in any order, provided that all signals reach low level before Vcc leaves high level.

- b) Depending on the state of the clock at the time of deactivation, the contacts of the SIM/ME shall be deactivated in one of two ways.

If the clock is running, the contacts of the SIM/ME interface shall be deactivated in the following order:

1. RST at low level;
2. Clock stopped at low level;
3. I/O at status A;
4. Vcc inactive.

If the clock is stopped and is not restarted, the ME is allowed to deactivate all the contacts in any order, provided that all signals reach low level before Vcc leaves high level.

- c.1) Depending on the state of the clock at the time of deactivation, the contacts of the SIM/ME interface shall be deactivated in one of two ways.

If the clock is running, the contacts of the SIM/ME interface shall be deactivated in the following order:

1. RST at low level;
2. Clock stopped at low level;
3. I/O at status A;
4. Vcc inactive.

If the clock is stopped and is not restarted, the ME is allowed to deactivate all the contacts in any order, provided that all signals reach low level before Vcc leaves high level.

- c.2) When the SIM/ME interface is deactivated for 3V/5V switching, the contacts shall be deactivated as given in c.1).

- d) Depending on the state of the clock at the time of deactivation, the contacts of the SIM/ME shall be deactivated in one of two ways.

If the clock is running, the contacts of the SIM/ME interface shall be deactivated in the following order:

1. RST at low level;
2. Clock stopped at low level;
3. I/O at status A;
4. Vcc inactive.

If the clock is stopped and is not restarted, the ME is allowed to deactivate all the contacts in any order, provided that all signals reach low level before Vcc leaves high level.

- e.1) Depending on the state of the clock at the time of deactivation, the contacts of the SIM/ME interface shall be deactivated in one of two ways.

If the clock is running, the contacts of the SIM/ME interface shall be deactivated in the following order:

1. RST at low level;
2. Clock stopped at low level;
3. I/O at status A;
4. Vcc inactive.

If the clock is stopped and is not restarted, the ME is allowed to deactivate all the contacts in any order, provided that all signals reach low level before Vcc leaves high level.

- e.2) When the SIM/ME interface is deactivated for 1,8V/3V switching, the contacts shall be deactivated as given in e.1).

#### Reference:

- a): 3GPP TS 11.11, subclause 4.3.2.  
b), c.1), c.2): 3GPP TS 11.12, subclause 4.5.  
d), e.1), e.2): 3GPP TS 11.18, subclause 4.5.

#### 27.17.1.4.3 Test purpose

To verify that, depending on the state of the clock (running or stopped), the contacts of the SIM/ME interface become deactivated in the correct order, as given in the conformance requirement.

#### 27.17.1.4.4 Method of test

##### 27.17.1.4.4.1 Initial condition

The ME is connected to a SIM Simulator.

The file characteristics of the directories (byte 14 of STATUS information) shall indicate that clock stop is allowed.

##### 27.17.1.4.4.2 Procedure

To test the requirements a), b), c.1), d) and e.1), the MS is soft powered off.

To test the requirement c.2) and e.2), the ME is caused to switch the voltage on the SIM/ME interface.

The SIM/ME interface is monitored until it is fully deactivated.

##### 27.17.1.4.5 Test requirement

The contacts of the SIM/ME interface shall be deactivated in the correct order, as given in the conformance requirements.

### 27.17.1.5 SIM Type Recognition and Voltage Switching

#### 27.17.1.5.1 Reaction of 3V only MEs on SIM type recognition failure

##### 27.17.1.5.1.1 Definition and applicability

When a 3V only ME detects a failure during the SIM type recognition procedure, the ME shall reject the SIM in order to prevent any damage to the SIM.

This test applies to GSM, DCS 1 800 and PCS 1 900 MEs with a 3V SIM interface.

##### 27.17.1.5.1.2 Conformance requirement

- 1) The procedure for deriving the identification bit (SIM type recognition procedure) shall be performed by the ME immediately after the ATR and before issuing any other command. The procedure shall consist of the two commands "SELECT GSM" and "STATUS/GET RESPONSE".
- 2) If a 3V only ME cannot complete the SIM type recognition procedure the ME shall deactivate the SIM/ME interface and reject the SIM immediately without issuing any further command.

This procedure shall be finished within 5 s after the "STATUS/GET RESPONSE" command.

#### Reference:

3GPP TS 11.12 subclauses 4.3 and 4.5.

##### 27.17.1.5.1.3 Test purpose

- 1) To verify that a 3V only ME correctly performs the SIM type recognition procedure.
- 2) To verify that a 3V only ME deactivates the SIM/ME interface and rejects the SIM in case that the SIM does not respond to the "STATUS/GET RESPONSE" command.



#### 27.17.1.5.1.4 Method of test

##### 27.17.1.5.1.4.1 Initial condition

The ME is connected to a SIM Simulator simulating a 3V technology SIM with nominal test conditions according to table 27.2-2. All elementary files are coded as default.

The ME is powered on.

##### 27.17.1.5.1.4.2 Procedure

After sending the ATR the SIM simulator checks the presence of the commands "SELECT GSM" and "STATUS/GET RESPONSE" as the first and only commands of the GSM card session.

The SIM simulator does not respond to the "STATUS/GET RESPONSE" command.

The SIM/ME interface is monitored for at least 1 minute until the MS is switched off.

##### 27.17.1.5.1.5 Test requirement

- 1) Immediately after the ATR only the two commands "SELECT GSM" and "STATUS/GET RESPONSE" shall be sent by the ME.
- 2) The 3V only ME shall deactivate the SIM/ME interface within 5 s and reject the SIM (i.e. not activate the SIM/ME interface within the test procedure).

#### 27.17.1.5.2 Reaction of 3V only MEs on type recognition of 5V only SIMs

##### 27.17.1.5.2.1 Definition and applicability

When a 3V only ME detects a 5V only SIM during the SIM type recognition procedure, the ME shall reject the SIM in order to prevent any damage to the SIM.

This test applies to GSM, DCS 1 800 and PCS 1 900 MEs with 3V SIM interface.

##### 27.17.1.5.2.2 Conformance requirement

- 1) The procedure for deriving the identification bit (SIM type recognition procedure) shall be performed by the ME immediately after the ATR and before issuing any other command. The procedure shall consist of the two commands "SELECT GSM" and "STATUS/GET RESPONSE"
- 2) If a 3V only ME identifies a 5V only SIM during the SIM type recognition procedure the ME shall deactivate the SIM/ME interface and reject the SIM immediately without issuing any further command.

#### Reference:

3GPP TS 11.12 subclauses 4.3 and 4.5.

##### 27.17.1.5.2.3 Test purpose

- 1) To verify that a 3V only ME correctly performs the SIM type recognition procedure.
- 2) To verify that a 3V only ME deactivates the SIM/ME interface and rejects the SIM if a 5V only SIM is applied.

##### 27.17.1.5.2.4 Method of test

###### 27.17.1.5.2.4.1 Initial condition

The ME is connected to a SIM Simulator simulating a 3V technology SIM (to ensure that the ME can perform the SIM type recognition procedure) with nominal test conditions according to table 27.2-2. All elementary files are coded as default. Bit 5 in byte 14 of the status information is set to "0" (i.e. 5V only SIM).

The ME is powered on.

#### 27.17.1.5.2.4.2 Procedure

After sending the ATR the SIM simulator checks the presence of the commands "SELECT GSM" and "STATUS/GET RESPONSE" as the first and only commands of the GSM card session.

The SIM simulator responds to the "STATUS/GET RESPONSE" command with a status information indicating a 5V only SIM.

The SIM/ME interface is monitored for at least 1 minute until the MS is switched off.

#### 27.17.1.5.2.5 Test requirement

- 1) Immediately after the ATR only the two command "SELECT GSM" and "STATUS/GET RESPONSE" shall be sent by the ME.
- 2) The 3V only ME shall deactivate the SIM/ME interface immediately after receipt of the status information from the SIM (but not later than 5 s after the "STATUS/GET RESPONSE" command) and reject the SIM (i.e. not activate the SIM/ME interface again within the test procedure).

#### 27.17.1.5.3 Reaction of 3V technology MEs on type recognition of 5V only SIMs

##### 27.17.1.5.3.1 Definition and applicability

When a 3V technology ME detects a 5V only SIM during the SIM type recognition procedure, the ME shall switch to 5V operation.

This test applies to GSM, DCS 1 800 and PCS 1 900 MEs with the 3V/5V SIM interface.

##### 27.17.1.5.3.2 Conformance requirement

- 1) A 3V technology ME shall initially activate the SIM at 3V (i.e. the first activation of a GSM card session).
- 2) The procedure for deriving the identification bit (SIM type recognition procedure) shall be performed by the ME immediately after the ATR procedure and before issuing any other command. The procedure shall consist of the two commands "SELECT GSM" and "STATUS/GET RESPONSE".
- 3) If a 3V technology ME identifies a 5V only SIM during the SIM type recognition procedure, the ME shall switch to 5V operation mode. Switching from 3V to 5V shall only be performed by deactivating the SIM and activating it with 5V supply voltage immediately after the SIM type recognition procedure without issuing any further command.

#### Reference:

3GPP TS 11.12 subclauses 4.3 and 4.4.

##### 27.17.1.5.3.3 Test purpose

- 1) To verify that a 3V technology ME initially activates the SIM with 3V.
- 2) To verify that a 3V technology ME correctly performs the SIM type recognition procedure.
- 3) To verify that a 3V technology ME deactivates the SIM/ME interface immediately after the SIM type recognition procedure (in order to switch the supply voltage) without issuing any further command.

#### 27.17.1.5.3.4 Method of test

##### 27.17.1.5.3.4.1 Initial condition

The ME is connected to a SIM Simulator simulating a 5V only SIM with nominal test conditions according to table 27.2-1. All elementary files are coded as default. Bit 5 in byte 14 of the status information is set to "0" (i.e. 5V only SIM).

The ME is powered on.

##### 27.17.1.5.3.4.2 Procedure

After sending the ATR the SIM simulator checks the presence of the commands "SELECT GSM" and "STATUS/GET RESPONSE" as the first and only commands of the GSM card session.

The SIM simulator responds to the "STATUS/GET RESPONSE" command with a status information indicating a 5V only SIM.

The SIM/ME interface is monitored for at least 1 minute until the MS is switched off.

##### 27.17.1.5.3.5 Test requirement

- 1) The initial activation of the SIM/ME interface shall be performed with 3V supply voltage.
- 2) Immediately after the ATR the two commands "SELECT GSM" and "STATUS/GET RESPONSE" shall be sent by the ME before issuing further commands.
- 3) The 3V technology ME shall deactivate the SIM/ME interface immediately after receipt of the status information from the SIM.

#### 27.17.1.5.4 Reaction of 3V technology MEs on type recognition of 3V technology SIMs

##### 27.17.1.5.4.1 Definition and applicability

When a 3V technology ME detects a 3V technology SIM during the SIM type recognition procedure the ME may either switch to 5V operation or stay in 3V operation.

This test applies to GSM, DCS 1 800 and PCS 1 900 MEs with 3V/5V SIM interface.

##### 27.17.1.5.4.2 Conformance requirement

- 1) A 3V technology ME shall initially activate the SIM with a 3V (i.e. the first activation of a GSM card session).
- 2) The procedure for deriving the identification bit (SIM type recognition procedure) shall be performed by the ME immediately after the ATR and before issuing any other command. the procedure shall consist of the two commands "SELECT GSM" and "STATUS/GET RESPONSE".
- 3) If a 3V technology ME identifies a 3V technology SIM during the SIM type recognition the ME may switch to 5V operation. Switching from 3V to 5V shall only be performed by deactivating the SIM and activating it with 5V supply voltage immediately after the SIM type recognition procedure without issuing any further commands.

#### Reference:

3GPP TS 11.12, subclauses 4.3, 4.4 and 4.7.

##### 27.17.1.5.4.3 Test purpose

- 1) To verify that a 3V technology ME initially activates the SIM with 3V.
- 2) To verify that a 3V technology ME correctly performs the SIM type recognition procedure.

- 3) To verify that a 3V technology ME deactivates the SIM/ME interface immediately after the recognition of a 3V technology SIM (in order to switch the supply voltage) or proceeds with the 3V operation during the whole GSM card session without switching to 5V supply voltage.

#### 27.17.1.5.4.4 Method of test

##### 27.17.1.5.4.4.1 Initial condition

The ME is connected to a SIM Simulator simulating a 3V technology SIM with nominal test conditions according to table 27.2-2. All elementary files are coded as default. Bit 5 in byte 14 of the status information is set to "1" (i.e. 3V technology SIM.)

The ME is powered on.

##### 27.17.1.5.4.4.2 Procedure

After sending the ATR the SIM simulator checks the presence of commands "SELECT GSM" and "STATUS/GET RESPONSE" as the first and only commands of the GSM card session.

The SIM simulator responds to the "STATUS/GET RESPONSE" command with a status information indicating a 3V technology SIM.

The SIM/ME interface is monitored for at least 1 minute until the MS is switched off.

##### 27.17.1.5.4.5 Test requirement

- 1) The initial activation of the SIM/ME interface shall be performed with 3V supply voltage.
- 2) Immediately after the ATR the two commands "SELECT GSM" and "STATUS/GET RESPONSE" shall be sent by the ME.
- 3) The ME shall react in one of the following ways:
  - a) The ME deactivates the SIM/ME interface immediately after the receipt of the status information from the SIM.
  - b) the ME proceeds with the GSM card session without switching to another supply voltage.

#### 27.17.1.5.5 Reaction of 1,8V only MEs on SIM type recognition failure

##### 27.17.1.5.5.1 Definition and applicability

When a 1,8V only ME detects a failure during the SIM type recognition procedure, the ME shall reject the SIM in order to prevent any damage to the SIM.

This test applies to MEs with a 1,8V only SIM interface.

##### 27.17.1.5.5.2 Conformance requirement

- 1) The procedure for deriving the identification bit (SIM type recognition procedure) shall be performed by the ME immediately after the ATR and before issuing any other command. The procedure shall consist of the two commands "SELECT GSM" and "STATUS/GET RESPONSE".
- 2) If a 1,8V only ME cannot complete the SIM type recognition procedure the ME shall deactivate the SIM/ME interface and reject the SIM immediately without issuing any further command.

This procedure shall be finished within 5 s after the "STATUS/GET RESPONSE" command.

#### Reference:

3GPP TS 11.18 subclauses 4.3 and 4.5.

#### 27.17.1.5.5.3 Test purpose

- 1) To verify that a 1,8V only ME correctly performs the SIM type recognition procedure.
- 2) To verify that a 1,8V only ME deactivates the SIM/ME interface and rejects the SIM in case that the SIM does not respond to the "STATUS/GET RESPONSE" command.

#### 27.17.1.5.5.4 Method of test

##### 27.17.1.5.5.4.1 Initial condition

The ME is connected to a SIM Simulator simulating a 1,8V technology SIM with nominal test conditions according to table 27.2-3. All elementary files are coded as default.

The ME is powered on.

##### 27.17.1.5.5.4.2 Procedure

After sending the ATR the SIM simulator checks the presence of the commands "SELECT GSM" and "STATUS/GET RESPONSE" as the first and only commands of the GSM card session.

The SIM simulator does not respond to the "STATUS/GET RESPONSE" command.

The SIM/ME interface is monitored for at least 1 minute until the MS is switched off.

#### 27.17.1.5.5.5 Test requirement

- 1) Immediately after the ATR only the two commands "SELECT GSM" and "STATUS/GET RESPONSE" shall be sent by the ME.
- 2) The 1,8V only ME shall deactivate the SIM/ME interface within 5 s and reject the SIM (i.e. not activate the SIM/ME interface within the test procedure).

#### 27.17.1.5.6 Reaction of 1,8V only MEs on type recognition of 3V SIMs

##### 27.17.1.5.6.1 Definition and applicability

When a 1,8V only ME detects a 3V technology SIM during the SIM type recognition procedure, the ME shall reject the SIM in order to prevent any damage to the SIM.

This test applies to MEs with a 1,8V only SIM interface.

##### 27.17.1.5.6.2 Conformance requirement

- 1) The procedure for deriving the identification bit (SIM type recognition procedure) shall be performed by the ME immediately after the ATR and before issuing any other command. The procedure shall consist of the two commands "SELECT GSM" and "STATUS/GET RESPONSE"
- 2) If a 1,8V only ME identifies a 3V technology SIM during the SIM type recognition procedure the ME shall deactivate the SIM/ME interface and reject the SIM immediately without issuing any further command.

#### Reference:

3GPP TS 11.18 subclauses 4.3 and 4.5.

#### 27.17.1.5.6.3 Test purpose

- 1) To verify that a 1,8V only ME correctly performs the SIM type recognition procedure.
- 2) To verify that a 1,8V only ME deactivates the SIM/ME interface and rejects the SIM if a 3V technology SIM is applied.

#### 27.17.1.5.6.4 Method of test

##### 27.17.1.5.6.4.1 Initial condition

The ME is connected to a SIM Simulator simulating a 1,8V technology SIM (to ensure that the ME can perform the SIM type recognition procedure) with nominal test conditions according to table 27.2-3. All elementary files are coded as default. Bits 6 and 5 in byte 14 of the status information are set to "01" (i.e. 3V technology SIM).

The ME is powered on.

##### 27.17.1.5.6.4.2 Procedure

After sending the ATR the SIM simulator checks the presence of the commands "SELECT GSM" and "STATUS/GET RESPONSE" as the first and only commands of the GSM card session.

The SIM simulator responds to the "STATUS/GET RESPONSE" command with a status information indicating a 3V technology SIM.

The SIM/ME interface is monitored for at least 1 minute until the MS is switched off.

##### 27.17.1.5.6.5 Test requirement

- 1) Immediately after the ATR only the two command "SELECT GSM" and "STATUS/GET RESPONSE" shall be sent by the ME.
- 2) The 1,8V only ME shall deactivate the SIM/ME interface immediately after receipt of the status information from the SIM (but not later than 5 s after the "STATUS/GET RESPONSE" command) and reject the SIM (i.e. not activate the SIM/ME interface again within the test procedure).

#### 27.17.1.5.7 Reaction of 1,8V technology MEs on type recognition of 3V technology SIMs

##### 27.17.1.5.7.1 Definition and applicability

When a 1,8V technology ME detects a 3V technology SIM during the SIM type recognition procedure, the ME shall switch to 3V operation.

This test applies to MEs with the 1,8V/3V SIM interface.

##### 27.17.1.5.7.2 Conformance requirement

- 1) A 1,8V technology ME shall initially activate the SIM at 1,8V (i.e. the first activation of a GSM card session).
- 2) The procedure for deriving the identification bit (SIM type recognition procedure) shall be performed by the ME immediately after the ATR procedure and before issuing any other command. The procedure shall consist of the two commands "SELECT GSM" and "STATUS/GET RESPONSE".
- 3) If a 1,8V technology ME identifies a 3V technology SIM during the SIM type recognition procedure, the ME shall switch to 3V operation mode. Switching from 1,8V to 3V shall only be performed by deactivating the SIM and activating it with 3V supply voltage immediately after the SIM type recognition procedure without issuing any further command.

#### Reference:

3GPP TS 11.18 subclauses 4.3 and 4.4.

##### 27.17.1.5.7.3 Test purpose

- 1) To verify that a 1,8V technology ME initially activates the SIM with 1,8V.
- 2) To verify that a 1,8V technology ME correctly performs the SIM type recognition procedure.
- 3) To verify that a 1,8V technology ME deactivates the SIM/ME interface immediately after the SIM type recognition procedure (in order to switch the supply voltage) without issuing any further command.

#### 27.17.1.5.7.4 Method of test

##### 27.17.1.5.7.4.1 Initial condition

The ME is connected to a SIM Simulator simulating a 3V technology SIM with nominal test conditions according to table 27.2-2. All elementary files are coded as default. Bits 6 and 5 in byte 14 of the status information are set to "01" (i.e. 3V technology SIM).

The ME is powered on.

##### 27.17.1.5.7.4.2 Procedure

After sending the ATR the SIM simulator checks the presence of the commands "SELECT GSM" and "STATUS/GET RESPONSE" as the first and only commands of the GSM card session.

The SIM simulator responds to the "STATUS/GET RESPONSE" command with a status information indicating a 3V technology SIM.

The SIM/ME interface is monitored for at least 1 minute until the MS is switched off.

##### 27.17.1.5.7.5 Test requirement

- 1) The initial activation of the SIM/ME interface shall be performed with 1,8V supply voltage.
- 2) Immediately after the ATR the two commands "SELECT GSM" and "STATUS/GET RESPONSE" shall be sent by the ME before issuing further commands.
- 3) The 1,8V technology ME shall deactivate the SIM/ME interface immediately after receipt of the status information from the SIM.

#### 27.17.1.5.8 Reaction of 1,8V technology MEs on type recognition of 1,8V technology SIMs

##### 27.17.1.5.8.1 Definition and applicability

When a 1,8V technology ME detects a 1,8V technology SIM during the SIM type recognition procedure the ME may either switch to 3V operation or stay in 1,8V operation.

This test applies to MEs with 1,8V/3V SIM interface.

##### 27.17.1.5.8.2 Conformance requirement

- 1) A 1,8V technology ME shall initially activate the SIM with a 1,8V (i.e. the first activation of a GSM card session).
- 2) The procedure for deriving the identification bit (SIM type recognition procedure) shall be performed by the ME immediately after the ATR and before issuing any other command. the procedure shall consist of the two commands "SELECT GSM" and "STATUS/GET RESPONSE".
- 3) If a 1,8V technology ME identifies a 1,8V technology SIM during the SIM type recognition the ME may switch to 3V operation. Switching from 1,8V to 3V shall only be performed by deactivating the SIM and activating it with 3V supply voltage immediately after the SIM type recognition procedure without issuing any further commands.

#### Reference:

3GPP TS 11.18, subclauses 4.3, 4.4 and 4.7.

##### 27.17.1.5.8.3 Test purpose

- 1) To verify that a 1,8V technology ME initially activates the SIM with 1,8V.
- 2) To verify that a 1,8V technology ME correctly performs the SIM type recognition procedure.

- 3) To verify that a 1,8V technology ME deactivates the SIM/ME interface immediately after the recognition of a 1,8V technology SIM (in order to switch the supply voltage) or proceeds with the 1,8V operation during the whole GSM card session without switching to 3V supply voltage.

#### 27.17.1.5.8.4 Method of test

##### 27.17.1.5.8.4.1 Initial condition

The ME is connected to a SIM Simulator simulating a 1,8V technology SIM with nominal test conditions according to table 27.2-3. All elementary files are coded as default. Bits 6 and 5 in byte 14 of the status information are set to "11" (i.e. 1,8V technology SIM.)

The ME is powered on.

##### 27.17.1.5.8.4.2 Procedure

After sending the ATR the SIM simulator checks the presence of commands "SELECT GSM" and "STATUS/GET RESPONSE" as the first and only commands of the GSM card session.

The SIM simulator responds to the "STATUS/GET RESPONSE" command with a status information indicating a 1,8V technology SIM.

The SIM/ME interface is monitored for at least 1 minute until the MS is switched off.

##### 27.17.1.5.8.5 Test requirement

- 1) The initial activation of the SIM/ME interface shall be performed with 1,8V supply voltage.
- 2) Immediately after the ATR the two commands "SELECT GSM" and "STATUS/GET RESPONSE: shall be sent by the ME.
- 3) The ME shall react in one of the following ways:
  - a) The ME deactivates the SIM/ME interface immediately after the receipt of the status information from the SIM.
  - b) the ME proceeds with the GSM card session without switching to another supply voltage.

## 27.17.2 Electrical tests on each ME contact

The following tables give the electrical conditions that must be applied by the SIM simulator to all contacts during a test if not stated otherwise.

**Table 27.2-1: Nominal test conditions on 5V SIM/ME interface**

| Contacts  | Low level        | High level      | Max. capacitive load |
|-----------|------------------|-----------------|----------------------|
| C1 (Vcc)  | ---              | I = 10 mA       |                      |
| C2 (RST)  | I = -200 $\mu$ A | I = +20 $\mu$ A | 30 pF                |
| C3 (CLK)  | I = -200 $\mu$ A | I = +20 $\mu$ A | 30 pF                |
| C5 (GND)  | ---              | ---             |                      |
| C6 ((Vpp) | ---              | I = 0 mA        |                      |
| C7 (I/O)  |                  |                 | 30 pF                |
| ME input  | V = 0 V          | I = +20 $\mu$ A |                      |
| ME output | I = -1 mA        | I = +20 $\mu$ A |                      |



**Table 27.2-2: Nominal test conditions on 3V SIM/ME interface**

| Contacts  | Low level        | High level       | Max. capacitive load |
|-----------|------------------|------------------|----------------------|
| C1 (Vcc)  | ---              | I = 6 mA         |                      |
| C2 (RST)  | I = -200 $\mu$ A | I = +200 $\mu$ A | 30 pF                |
| C3 (CLK)  | I = -20 $\mu$ A  | I = +20 $\mu$ A  | 30 pF                |
| C5 (GND)  | ---              | ---              |                      |
| C6 ((Vpp) | ---              | ---              |                      |
| C7 (I/O)  |                  |                  | 30 pF                |
| ME input  | V = 0 V          | I = +20 $\mu$ A  |                      |
| ME output | I = -1 mA        | I = +20 $\mu$ A  |                      |

**Table 27.2-3: Nominal test conditions on 1,8V SIM/ME interface**

| Contacts  | Low level        | High level       | Max. capacitive load |
|-----------|------------------|------------------|----------------------|
| C1 (Vcc)  | ---              | I = 4 mA         |                      |
| C2 (RST)  | I = -200 $\mu$ A | I = +200 $\mu$ A | 30 pF                |
| C3 (CLK)  | I = -20 $\mu$ A  | I = +20 $\mu$ A  | 30 pF                |
| C5 (GND)  | ---              | ---              |                      |
| C6 ((Vpp) | ---              | ---              |                      |
| C7 (I/O)  |                  |                  | 30 pF                |
| ME input  | V = 0 V          | I = +20 $\mu$ A  |                      |
| ME output | I = -1 mA        | I = +20 $\mu$ A  |                      |

NOTE 1: Measurements of contacts voltage levels can be done at any time since the beginning of activation of the SIM and the end of deactivation of the SIM (ISO/IEC 7816-3 subclause 5.1).

NOTE 2: The reference point of all measurements is the contact C5 (Ground).

NOTE 3: Currents flowing into the SIM are considered positive.

### 27.17.2.1 Electrical tests on contact C1

C1 = Card power supply (Vcc).

#### 27.17.2.1.1 Test 1

##### 27.17.2.1.1.1 Definition and applicability

When the mobile station is activated, the supply voltage on the SIM/ME interface shall remain in the specified range in order to ensure correct operation and to prevent any damage to the SIM.

This test applies to GSM, DCS 1 800 and PCS 1 900 MEs with:

- a) 5V SIM interface;
- b) 3V SIM interface;
- c) 3V/5V SIM interface;
- d) 1,8V SIM interface;
- e) 1,8V/3V SIM interface.

##### 27.17.2.1.1.2 Conformance requirement

- a) The voltage on contact C1 of the SIM/ME interface shall be  $5V \pm 10\%$  for  $I_{cc}$  up to 10 mA.
- b) The voltage on contact C1 of the SIM/ME interface shall be  $3V \pm 10\%$  for  $I_{cc}$  up to 6 mA.
- c.1) The voltage on contact C1 of the SIM/ME interface shall be  $5V \pm 10\%$  for  $I_{cc}$  up to 10 mA when the interface is in 5V operation mode.

- c.2) The voltage on contact C1 of the SIM/ME interface shall be  $3V \pm 10\%$  for  $I_{cc}$  up to 6 mA when the interface is in 3V operation mode.
- d) The voltage on contact C1 of the SIM/ME interface shall be  $1,8V \pm 10\%$  for  $I_{cc}$  up to 4 mA.
- e.1) The voltage on contact C1 of the SIM/ME interface shall be  $3V \pm 10\%$  for  $I_{cc}$  up to 6 mA when the interface is in 3V operation mode.
- e.2) The voltage on contact C1 of the SIM/ME interface shall be  $1,8V \pm 10\%$  for  $I_{cc}$  up to 4 mA when the interface is in 1,8V operation mode.

**Reference:**

- a), c.1): 3GPP TS 11.11, subclause 5.1.
- b), c.2), e.1): 3GPP TS 11.12, clause 5.
- d), e.2): 3GPP TS 11.18, clause 5.

**27.17.2.1.1.3 Test purpose**

To verify that the ME keeps the voltage on contact C1 of the SIM/ME interface within the ranges specified in the conformance requirements.

**27.17.2.1.1.4 Method of test****Initial condition**

The ME is connected to a SIM Simulator.

The MS is activated.

The remaining contacts of the SIM/ME interface are in nominal test conditions (see 3GPP TS 11.10 subclause 27.17.2).

**Test Procedure**

The voltage of contact C1 ( $V_{cc}$ ) of the SIM/ME interface is measured.

**27.17.2.1.1.5 Test requirement**

The voltage on contact C1 of the SIM/ME interface shall be within the ranges specified in the conformance requirements.

**27.17.2.1.2 Test 2****27.17.2.1.2.1 Definition and applicability**

When the mobile station is activated, the supply voltage on the SIM/ME interface shall be able to counteract spikes in the current consumption of the SIM up to the limits given in the conformance requirement, ensuring that the supply voltage stays in the specified range.

This test applies to GSM, DCS 1 800 and PCS 1 900 MEs with:

- a) 5V SIM interface;
- b) 3V SIM interface;
- c) 3V/5V SIM interface;
- d) 1,8V SIM interface;
- e) 1,8V/3V SIM interface.

#### 27.17.2.1.2.2 Conformance requirement

- a) The voltage on contact C1 of the SIM/ME interface shall be  $5V \pm 10\%$  for spikes in the current consumption with a maximum charge of 40 nAs with no more than 400 ns duration and an amplitude of at most 200 mA.
- b) The voltage on contact C1 of the SIM/ME interface shall be  $3V \pm 10\%$  for spikes in the current consumption with a maximum charge of 12 nAs with no more than 400 ns duration and an amplitude of at most 60 mA.
- c.1) The voltage on contact C1 of the SIM/ME interface shall be  $5V \pm 10\%$  for spikes in the current consumption with a maximum charge of 40 nAs with no more than 400 ns duration and an amplitude of at most 200 mA when the interface is in 5V operation mode.
- c.2) The voltage on contact C1 of the SIM/ME interface shall be  $3V \pm 10\%$  for spikes in the current consumption with a maximum charge of 12 nAs with no more than 400 ns duration and an amplitude of at most 60 mA when the interface is in 3V operation mode.
- d) The voltage on contact C1 of the SIM/ME interface shall be  $1,8V \pm 10\%$  for spikes in the current consumption with a maximum charge of 12 nAs with no more than 400 ns duration and an amplitude of at most 60 mA.
- e.1) The voltage on contact C1 of the SIM/ME interface shall be  $3V \pm 10\%$  for spikes in the current consumption with a maximum charge of 12 nAs with no more than 400 ns duration and an amplitude of at most 60 mA when the interface is in 3V operation mode.
- e.2) The voltage on contact C1 of the SIM/ME interface shall be  $1,8V \pm 10\%$  for spikes in the current consumption with a maximum charge of 12 nAs with no more than 400 ns duration and an amplitude of at most 60 mA when the interface is in 1,8V operation mode.

#### Reference:

- a), c.1): 3GPP TS 11.11, subclause 5.2.
- b), c.2), e.1): 3GPP TS 11.12, clause 5.
- d), e.2): 3GPP TS 11.18, clause 5.

#### 27.17.2.1.2.3 Test purpose

To verify that the ME keeps the voltage on contact C1 of the SIM/ME interface within the specified range for the conditions given in the conformance requirement.

#### 27.17.2.1.2.4 Method of test

##### Initial condition

The ME is connected to a SIM Simulator.

The MS is activated.

The remaining contacts of the SIM/ME interface are held in nominal test condition (see 3GPP TS 11.10 subclause 27.17.2).

##### Procedure

To test the requirements a) and c-1), the voltage on contact C1 of the SIM/ME interface is monitored and the following current spikes are applied:

- 1) continuous spikes:
  - current amplitude 20 mA
  - current offset 0 mA
  - Duration 100 ns

Pause 100 ns

2) continuous spikes:

current 20 mA

current offset 0 mA

Duration 400 ns

Pause 400 ns

3) continuous spikes:

current amplitude 15 mA

current offset 5 mA

(i.e. maximum amplitude = 5 mA + 15 mA = 20 mA)

Duration 150 ns

Pause 300 ns

4) random spikes:

current amplitude 200 mA

current offset 0 mA

Duration 200 ns

Pause between 0,1 ms and 500 ms, randomly varied

5) random spikes:

current amplitude 100 mA

current offset 0 mA

Duration 400 ns

Pause between 0,1 ms and 500 ms, randomly varied

6) random spikes

current amplitude 195 mA

current offset 5mA

(i.e. maximum amplitude = 5 mA + 195 mA = 200 mA)

Duration 200 ns

Pause between 0,1 ms and 500 ms, randomly varied

To test the requirements b), c.2), d), e.1) and e.2) the voltage on contact C1 of the SIM/ME interface is monitored and the following current spikes are applied:

1) continuous spikes:

current amplitude 12 mA

current offset 0 mA

Duration 100 ns

Pause 100 ns

## 2) continuous spikes:

current 12 mA

current offset 0 mA

Duration 400 ns

Pause 400 ns

## 3) continuous spikes:

current amplitude 9 mA

current offset 3 mA

(i.e. maximum amplitude = 3 mA + 9 mA = 12 mA)

Duration 150 ns

Pause 300 ns

## 4) random spikes:

current amplitude 60 mA

current offset 0 mA

Duration 200 ns

Pause between 0,1 ms and 500 ms, randomly varied

## 5) random spikes:

current amplitude 30 mA

current offset 0 mA

Duration 400 ns

Pause between 0,1 ms and 500 ms, randomly varied

## 6) random spikes

current amplitude 57 mA

current offset 3 mA

(i.e. maximum amplitude = 3 mA + 57 mA = 60 mA)

Duration 200 ns

Pause between 0,1 ms and 500 ms, randomly varied

NOTE: The specified spike durations are measured at 50 % of the spike amplitude.

#### 27.17.2.1.2.5 Test requirement

The voltage on contact C1 of the SIM/ME interface shall be within the ranges specified in the conformance requirements.

#### 27.17.2.2 Electrical tests on contact C2

C2 = Reset (RST).

#### 27.17.2.2.1 Definition and applicability

When the mobile station is activated, the voltage on contact C2 of the SIM/ME interface shall remain in the specified range in order to ensure correct operation and to prevent any damage to the SIM.

This test applies to GSM, DCS 1 800 and PCS 1 900 MEs with:

- a) 5V SIM interface;
- b) 3V SIM interface;
- c) 3V/5V SIM interface;
- d) 1,8V SIM interface;
- e) 1,8V/3V SIM interface.

#### 27.17.2.2.2 Conformance requirement

- a) The voltage on contact C2 (RST) of the SIM/ME interface shall be between -0,3V and +0,6V for a current of -200  $\mu$ A in low state and between 3,8V and  $V_{cc} + 0,3V$  for a current of +20  $\mu$ A in high state.
- b) The voltage on contact C2 (RST) of the SIM/ME interface shall be between -0,3V and +0,7V for a current of -200  $\mu$ A in low state and between 2,15 V and  $V_{cc} + 0,3V$  for a current of +200  $\mu$ A in high state.
- c.1) The voltage on contact C2 (RST) of the SIM/ME interface shall be between -0,3V and +0,6V for a current of -200  $\mu$ A in low state and between 3,8V and  $V_{cc} + 0,3V$  for a current of +20  $\mu$ A in high state when the interface is in 5V operation mode.
- c.2) The voltage on contact C2 (RST) of the SIM/ME interface shall be between -0,3V and +0,7V for a current of -200  $\mu$ A in low state and between 2,15 V and  $V_{cc} + 0,3V$  for a current of +200  $\mu$ A in high state when the interface is in 3V operation mode.
- d) The voltage on contact C2 (RST) of the SIM/ME interface shall be between -0,3V and +0,47V for a current of -200  $\mu$ A in low state and between 1,3 V and  $V_{cc} + 0,3V$  for a current of +200  $\mu$ A in high state.
- e.1) The voltage on contact C2 (RST) of the SIM/ME interface shall be between -0,3V and +0,7V for a current of -200  $\mu$ A in low state and between 2,15 V and  $V_{cc} + 0,3V$  for a current of +200  $\mu$ A in high state when the interface is in 3V operation mode.
- e.2) The voltage on contact C2 (RST) of the SIM/ME interface shall be between -0,3V and +0,47V for a current of -200  $\mu$ A in low state and between 1,3 V and  $V_{cc} + 0,3V$  for a current of +200  $\mu$ A in high state when the interface is in 1,8V operation mode.

#### Reference:

- a), c.1): 3GPP TS 11.11, clause 5.
- b), c.2), e.1): 3GPP TS 11.12, clause 5.
- d), e.2): 3GPP TS 11.18, clause 5.

#### 27.17.2.2.3 Test purpose

To verify that the ME keeps the voltage on contact C2 (RST) of the SIM/ME interface within the specified range, as given in the conformance requirement.

#### 27.17.2.2.4 Method of test

##### 27.17.2.2.4.1 Initial condition

The ME is connected to a SIM Simulator.

The MS is activated.

The remaining contacts of the SIM/ME interface are held in nominal test conditions (see 3GPP TS 11.10 subclause 27.17.2).

#### 27.17.2.2.4.2 Procedure

The voltage on contact C2 (RST) of the SIM/ME interface is measured.

#### 27.17.2.2.5 Test requirement

The voltage on contact C2 (RST) of the SIM/ME interface shall be within the range specified in the conformance requirement.

### 27.17.2.3 Electrical tests on contact C3

C3 = Clock (CLK).

#### 27.17.2.3.1 Definition and applicability

When the mobile station is activated, the voltage, the rise/fall time of the signal, the clock cycle ratio and the frequency on contact C3 of the SIM/ME interface shall remain in the specified range in order to ensure correct operation and to prevent any damage to the SIM.

This test applies to GSM, DCS 1 800 and PCS 1 900 MEs with:

- a) 5V SIM interface;
- b) 3V SIM interface;
- c) 3V/5V SIM interface;
- d) 1,8V SIM interface;
- e) 1,8V/3V SIM interface.

#### 27.17.2.3.2 Conformance requirement

- a.1) The voltage on contact C3 (CLK) of the SIM/ME interface shall be between -0,3V and +0,5V for a current of -200  $\mu$ A in low state and between 3,15V and  $V_{cc}$  +0,3V for a current of +20  $\mu$ A in high state.
- a.2) The rise and the fall time of the clock signal shall not exceed 9 % of the clock period .
- a.3) The cycle ratio of the clock signal shall be between 40 % and 60 % of the period, in steady state.
- a.4) The frequency of the clock signal shall be between 1 MHz and 5 MHz.
- b.1) The voltage on contact C3 (CLK) of the SIM/ME interface shall be between -0,3V and +0,6V for a current of -20  $\mu$ A in low state and between 1,9V and  $V_{cc}$  +0,3V for a current of +20  $\mu$ A in high state.
- b.2) The rise and the fall time of the clock signal shall not exceed 50 ns.
- b.3) The cycle ratio of the clock signal shall be between 40 % and 60 % of the period, in steady state.
- b.4) The frequency of the clock signal shall be between 1 MHz and 4 MHz.
- c.1) The voltage on contact C3 (CLK) of the SIM/ME interface shall be between -0,3V and +0,5V for a current of -200  $\mu$ A in low state and between 3,15V and  $V_{cc}$  +0,3V for a current of +20  $\mu$ A in high state when the interface is in 5V operation mode.
- c.2) The rise and the fall time of the clock signal shall not exceed 9 % of the clock period when the interface is in 5V operation mode.
- c.3) The cycle ratio of the clock signal shall be between 40 % and 60 % of the period, in steady state when the interface is in 5V operation mode.

- c.4) The frequency of the clock signal shall be between 1 MHz and 5 MHz when the interface is in 5V operation mode.
- c.5) The voltage on contact C3 (CLK) of the SIM/ME interface shall be between -0,3V and +0,6V for a current of -20  $\mu$ A in low state and between 1,9V and  $V_{cc}$  +0,3V for a current of +20  $\mu$ A in high state when the interface is in 3V operation mode.
- c.6) The rise and the fall time of the clock signal shall not exceed 50 ns when the interface is in 3V operation mode.
- c.7) The cycle ratio of the clock signal shall be between 40 % and 60 % of the period, in steady state when the interface is in 3V operation mode.
- c.8) The frequency of the clock signal shall be between 1 MHz and 4 MHz when the interface is in 3V operation mode.
- d.1) The voltage on contact C3 (CLK) of the SIM/ME interface shall be between -0,3V and +0,47V for a current of -20  $\mu$ A in low state and between 1,21V and  $V_{cc}$  +0,3V for a current of +20  $\mu$ A in high state.
- d.2) The rise and the fall time of the clock signal shall not exceed 50 ns.
- d.3) The cycle ratio of the clock signal shall be between 40 % and 60 % of the period, in steady state.
- d.4) The frequency of the clock signal shall be between 1 MHz and 4 MHz.
- e.1) The voltage on contact C3 (CLK) of the SIM/ME interface shall be between -0,3V and +0,47V for a current of -20  $\mu$ A in low state and between 1,21V and  $V_{cc}$  +0,3V for a current of +20  $\mu$ A in high state when the interface is in 1,8V operation mode.
- e.2) The rise and the fall time of the clock signal shall not exceed 50 ns when the interface is in 1,8V operation mode.
- e.3) The cycle ratio of the clock signal shall be between 40 % and 60 % of the period, in steady state when the interface is in 1,8V operation mode.
- e.4) The frequency of the clock signal shall be between 1 MHz and 4 MHz when the interface is in 1,8V operation mode.
- e.5) The voltage on contact C3 (CLK) of the SIM/ME interface shall be between -0,3V and +0,6V for a current of -20  $\mu$ A in low state and between 1,9V and  $V_{cc}$  +0,3V for a current of +20  $\mu$ A in high state when the interface is in 3V operation mode.
- e.6) The rise and the fall time of the clock signal shall not exceed 50 ns when the interface is in 3V operation mode.
- e.7) The cycle ratio of the clock signal shall be between 40 % and 60 % of the period, in steady state when the interface is in 3V operation mode.
- e.8) The frequency of the clock signal shall be between 1 MHz and 4 MHz when the interface is in 3V operation mode.

**Reference:**

- a), c.1,2,3,4) 3GPP TS 11.11, clause 5 and subclause 5.4.
- b), c.5,6,7,8), e.1,2,3,4) 3GPP TS 11.12, subclause 4.2 and clause 5.
- d), e.5,6,7,8) 3GPP TS 11.18, subclause 4.2 and clause 5.

**27.17.2.3.3 Test purpose**

To verify that the ME keeps the voltage, the rise and fall time, the cycle ratio and the frequency on contact C3 (CLK) of the SIM/ME interface within the ranges specified in the conformance requirements.



#### 27.17.2.3.4 Method of test

##### 27.17.2.3.4.1 Initial condition

The ME is connected to a SIM Simulator.

The MS is activated.

The remaining contacts of the SIM/ME interface are held in nominal test conditions (see 3GPP TS 11.10 subclause 27.17.2).

##### 27.17.2.3.4.2 Procedure

The voltage, the rise/fall time, the clock cycle ratio and the frequency on contact C3 (CLK) of the SIM/ME interface are measured.

##### 27.17.2.3.5 Test requirement

The voltage, the rise and fall time, the cycle ratio and the frequency on contact C3 (CLK) of the SIM/ME interface shall be within the ranges specified in the conformance requirements.

#### 27.17.2.4 [Not used]

#### 27.17.2.5 Electrical tests on contact C7

C7 = Input - output (I/O).

##### 27.17.2.5.1 Definition and applicability

When the mobile station is activated, the ME shall keep the voltage, the current and the rise/fall time of the signal on contact C7 of the SIM/ME interface within the specified range in order to ensure correct operation and to prevent any damage to the SIM.

This test applies to GSM, DCS 1 800 and PCS 1 900 MEs with:

- a) 5V SIM interface;
- b) 3V SIM interface;
- c) 3V/5V SIM interface;
- d) 1,8V SIM interface;
- e) 1,8V/3V SIM interface.

##### 27.17.2.5.2 Conformance requirement

###### a.1) ME receiving state A (low state):

With an imposed voltage of 0V the current flowing out of the ME shall not exceed 1 mA.

###### a.2) ME transmitting state A (low state):

The voltage shall be between -0,3V and 0,4V when a current of 1 mA flowing into the ME is applied.

###### a.3) ME transmitting or receiving state Z (high state):

The voltage shall be between +3,8V and  $V_{cc} + 0,3V$  when a current of 20  $\mu A$  flowing out of the ME is applied.

###### a.4) The rise time and the fall time of the I/O signal shall not exceed 1 $\mu s$ .

## b.1) ME receiving state A (low state):

With an imposed voltage of 0V the current flowing out of the ME shall not exceed 1 mA.

## b.2) ME transmitting state A (low state):

The voltage shall be between -0,3V and 0,4V when a current of 1 mA flowing into the ME is applied.

## b.3) ME transmitting or receiving state Z (high state):

The voltage shall be between  $0,7 \cdot V_{cc}$  and  $V_{cc} + 0,3V$  when a current of 20  $\mu A$  flowing out of the ME is applied.

b.4) The rise time and the fall time of the I/O signal shall not exceed 1  $\mu s$ .

## c.1) ME receiving state A (low state):

With an imposed voltage of 0V the current flowing out of the ME shall not exceed 1 mA when the ME is in 5V operation mode.

## c.2) ME transmitting state A (low state):

The voltage shall be between -0,3V and 0,4V when a current of 1 mA flowing into the ME is applied when the ME is in 5V operation mode.

## c.3) ME transmitting or receiving state Z (high state):

The voltage shall be between +3,8V and  $V_{cc} + 0,3V$  when a current of 20  $\mu A$  flowing out of the ME is applied when the ME is in 5V operation mode.

c.4) The rise time and the fall time of the I/O signal shall not exceed 1  $\mu s$  when the ME is in 5V operation mode.

## c.5) ME receiving state A (low state):

With an imposed voltage of 0V the current flowing out of the ME shall not exceed 1 mA when the ME is in 3V operation mode.

## c.6) ME transmitting state A (low state):

The voltage shall be between -0,3V and 0,4V when a current of 1 mA flowing into the ME is applied when the ME is in 3V operation mode.

## c.7) ME transmitting or receiving state Z (high state):

The voltage shall be between  $0,7 \cdot V_{cc}$  and  $V_{cc} + 0,3V$  when a current of 20  $\mu A$  flowing out of the ME is applied when the ME is in 3V operation mode.

c.8) The rise time and the fall time of the I/O signal shall not exceed 1  $\mu s$  when the ME is in 3V operation mode.

## d.1) ME receiving state A (low state):

With an imposed voltage of 0V the current flowing out of the ME shall not exceed 1 mA.

## d.2) ME transmitting state A (low state):

The voltage shall be between -0,3V and 0,3V when a current of 1 mA flowing into the ME is applied.

## d.3) ME transmitting or receiving state Z (high state):

The voltage shall be between  $0,7 \cdot V_{cc}$  and  $V_{cc} + 0,3V$  when a current of 20  $\mu A$  flowing out of the ME is applied.

d.4) The rise time and the fall time of the I/O signal shall not exceed 1  $\mu s$ .

## e.1) ME receiving state A (low state):

With an imposed voltage of 0V the current flowing out of the ME shall not exceed 1 mA when the ME is in 3V operation mode.

## e.2) ME transmitting state A (low state):

The voltage shall be between -0,3V and 0,4V when a current of 1 mA flowing into the ME is applied when the ME is in 3V operation mode.

## e.3) ME transmitting or receiving state Z (high state):

The voltage shall be between  $0,7 \cdot V_{cc}$  and  $V_{cc} + 0,3V$  when a current of 20  $\mu A$  flowing out of the ME is applied when the ME is in 3V operation mode.

e.4) The rise time and the fall time of the I/O signal shall not exceed 1  $\mu s$  when the ME is in 3V operation mode.

## e.5) ME receiving state A (low state):

With an imposed voltage of 0V the current flowing out of the ME shall not exceed 1 mA when the ME is in 1,8V operation mode.

## e.6) ME transmitting state A (low state):

The voltage shall be between -0,3V and 0,3V when a current of 1 mA flowing into the ME is applied when the ME is in 1,8V operation mode.

## e.7) ME transmitting or receiving state Z (high state):

The voltage shall be between  $0,7 \cdot V_{cc}$  and  $V_{cc} + 0,3V$  when a current of 20  $\mu A$  flowing out of the ME is applied when the ME is in 1,8V operation mode.

e.8) The rise time and the fall time of the I/O signal shall not exceed 1  $\mu s$  when the ME is in 3V operation mode.

## Reference:

- a), c.1,2,3,4) 3GPP TS 11.11, clause 5.
- b), c-5,6,7,8), e.1,2,3,4) 3GPP TS 11.12, clause 5.
- d), e-5,6,7,8) 3GPP TS 11.18, clause 5.

## 27.17.2.5.3 Test purpose

To verify that the ME keeps the voltage, the current and the rise and fall times of the signal on contact C7 (I/O) of the SIM/ME interface within the ranges specified in the conformance requirements.

## 27.17.2.5.4 Method of test

## 27.17.2.5.4.1 Initial condition

The ME is connected to a SIM Simulator.

The MS is activated.

The remaining contacts of the SIM/ME interface are held in nominal test conditions (see 3GPP TS 11.10 subclause 27.17.2).

## 27.17.2.5.4.2 Procedure

The voltage, the current and the rise/fall time on contact C7 (I/O) of the SIM/ME interface are measured.

#### 27.17.2.5.5 Test requirement

The voltage, the current and the rise and fall times of the signal on contact C7 (I/O) of the SIM/ME interface shall be within the ranges specified in the conformance requirements.

## 27.18 Fixed Number Dialling (FND)

### 27.18.1 ME and SIM with FND activated

#### 27.18.1.1 EF<sub>ADN</sub> invalidated and not readable or updatable

##### 27.18.1.1.1 Definition and applicability

Fixed Number Dialling (FND) is a service defined for the SIM. An activated FND service results in call restrictions for the MS. The call restrictions are controlled by the ME. To ascertain the type of SIM and state of FND the MS runs the FDN capability request procedure during SIM/ME initialization.

This test applies to GSM, DCS 1 800 and PCS 1 900 MEs using either ID.1 or Plug-in SIM and supporting the FDN service.

##### 27.18.1.1.2 Conformance requirement

1. Recognizing the state of the SIM (FND enabled) the MS shall perform the SIM initialization procedure as specified.
2. The MS allows call set-up to a directory number as stored in EF<sub>FDN</sub>.
3. The MS allows call set-up to a directory number as stored in EF<sub>FDN</sub> and extended by digits in the end.
4. The MS does not allow call set-up to a directory number stored in EF<sub>FDN</sub> but with missing digits at the end.
5. The MS does not allow call set-up to a directory number having no reference in EF<sub>FDN</sub>.
6. The MS allows call set-up of an emergency call.
7. For PCS 1 900: To verify the requirement 6 above by using the emergency call number 911.

##### Reference:

3GPP TS 11.11, subclauses 9.3, 10.2.7, 10.3.2, 11.2.1 and 11.5.1, 3GPP TS 02.07, subclause 3.2.

##### 27.18.1.1.3 Test purpose

1. To verify that the ME as a result of the state of the SIM rehabilitates EF<sub>IMSI</sub> and EF<sub>LOCI</sub> during SIM/ME initialization procedure.
2. To verify that the ME allows call set-up to a FDN number.
3. To verify that the ME allows call set-up to a FDN number extended by some digits in the end.
4. To verify that the ME rejects call set-up to a FDN number not completely corresponding to an entry in EF<sub>FDN</sub>.
5. To verify that the ME rejects call set-up to number having no reference in EF<sub>FDN</sub>.
6. To verify that the ME allows emergency call set-up.
7. For PCS 1 900: To verify the requirement 6 above by using the emergency call number 911.

#### 27.18.1.1.4 Method of test

##### 27.18.1.1.4.1 Initial conditions

The SS transmits on the BCCH, with the following network parameters

Attach/detach: disabled.

LAI (MCC/MNC/LAC): 246/81/0001 for GSM and DCS 1 800;  
246/813/0001 for PCS 1 900.

Access control: unrestricted.

The default FDN-SIM with FDN service enabled and EF<sub>ADN</sub> invalidated and neither readable nor updatable is installed into the ME.

##### 27.18.1.1.4.2 Procedure

- a) The MS is powered on and PIN1 is entered.
- b) Using the MMI a call set-up to the fixed dialling number 1 is attempted.
- c) Using the MMI a call set-up to the fixed dialling number 2 extended by "123" in the end is attempted.
- d) Using the MMI a call set-up to a number which is equal to the fixed dialling number 3 without the last digit is attempted, e.g. by recalling the fixed dialling number 3 and deleting the last digit (only in display).
- e) Using the MMI a call set-up to the number "1234567" is attempted.
- f) Using the MMI an emergency call set-up is attempted.

##### 27.18.1.1.5 Test requirement

- 1) After step a) the MS is registered and in idle state.
- 2) After steps b) and c) the MS shall allow call set-up and send the requested number across the air interface.
- 3) After steps d) and e) the MS shall prevent call set-up.
- 4) After step f) the MS shall allow emergency call set-up and send the requested number across the air interface.

#### 27.18.1.2 EF<sub>ADN</sub> invalidated but readable and updatable

##### 27.18.1.2.1 Definition and applicability

Fixed Number Dialling (FDN) is a service defined for the SIM. An activated FDN service results in call restrictions for the MS. The call restrictions are controlled by the ME.

This test applies to GSM, DCS 1800 and PCS 1 900 MEs using either ID.1 or Plug-in SIM, which allow for invalidated EF to be read and updated, and supporting the FDN service.

##### 27.18.1.2.2 Conformance requirement

The MS allows call set-up to a directory number as stored in EF<sub>FDN</sub> and extended by digits added from an EF<sub>ADN</sub>.

##### Reference:

3GPP TS 11.11, subclauses 9.3, 10.2.7, 10.3.2, 11.2.1 and 11.5.1, 3GPP TS 02.07, subclause 3.2.

##### 27.18.1.2.3 Test purpose

To verify that the ME allows call set-up to a FDN number extended by digits from an EF<sub>ADN</sub>.

#### 27.18.1.2.4 Method of test

##### 27.18.1.2.4.1 Initial conditions

The SS transmits on the BCCH, with the following network parameters

Attach/detach: disabled.

LAI (MCC/MNC/LAC): 246/81/0001 for GSM and DCS 1 800;  
246/813/0001 for PCS 1 900.

Access control: unrestricted.

The default FDN-SIM with FDN service enabled and  $EF_{ADN}$  invalidated but readable and updatable is installed into the ME.

##### 27.18.1.2.4.2 Procedure

- a) The MS is powered on and PIN1 is entered.
- b) Using the MMI a call set-up to the fixed dialling number 1 extended by the abbreviated dialling number 1 in the end is attempted.

##### 27.18.1.2.5 Test requirement

- 1) After step a) the MS is registered and in idle state.
- 2) After steps b) the MS shall allow call set-up and send the requested number across the air interface.

## 27.18.2 ME and SIM with FND deactivated

### 27.18.2.1 Definition and applicability

Fixed Number Dialling (FND) is a service defined for the SIM. An activated FND service results in call restrictions for the MS. Only directory numbers which are stored in the  $EF_{FND}$  may be dialled by the MS. The call restrictions are controlled by the ME. To ascertain the type of SIM and state of FND the MS runs the FND capability request procedure during SIM/ME initialization. Deactivation of the service by the subscriber is possible under the control of PIN2 and switches the SIM into a "normal", non restrictive SIM.

This test apply to GSM, DCS 1 800 and PCS 1 900 MEs using either ID.1 or Plug-in SIM and supporting the FND service.

### 27.18.2.2 Conformance requirement

1. Recognizing the state of the SIM (FND disabled) the MS correctly performs the SIM initialization procedure.
2. The MS allows call set-up to a directory number as stored in  $EF_{FND}$ .
3. The MS allows call set-up to a directory number as stored in  $EF_{ADN}$ .
4. The MS allows call set-up to a directory number given in manually.

#### Reference:

3GPP TS 11.11, subclauses 10.2.7, 10.3.2, 11.2.1 and 11.5.1, 3GPP TS 02.07, subclause 3.2.

### 27.18.2.3 Test purpose

1. To verify that the ME as a result of the state of the SIM correctly performs the SIM/ME initialization procedure.
2. To verify that the ME allows call set-up to a FND number.

3. To verify that the ME allows call set-up to a ADN number.
4. To verify that the ME allows call set-up to manually given number.

#### 27.18.2.4 Method of test

##### 27.18.2.4.1 Initial conditions

The SS transmits on the BCCH, with the following network parameters

- Attach/detach: disabled.
- LAI (MCC/MNC/LAC): 246/81/0001 for GSM and DCS 1 800;  
246/813/0001 for PCS 1 900.
- Access control: unrestricted.

The default FDN SIM with FDN service disabled is installed into the ME and the MS is powered on.

##### 27.18.2.4.2 Procedure

- a) Using the MMI a call set-up to the fixed dialling number 1 is attempted.
- b) Using the MMI a call set-up to the abbreviated dialling number 1 is attempted.
- c) Using the MMI a call set-up to the number "1234567" is attempted.

##### 27.18.2.5 Test requirement

After steps a), b) and c) the MS shall allow call set-up and send the requested number across the air interface.

## 27.18.3 Enabling, disabling and updating of FND

### 27.18.3.1 Definition and applicability

FND may be enabled and disabled by the subscriber under control of PIN2. Fixed dialling numbers are read with PIN and updated under control of PIN2.

This test apply to GSM, DCS 1 800 and PCS 1 900 MEs using either ID.1 or Plug-in SIM and supporting the FDN service.

### 27.18.3.2 Conformance requirement

1. Recognizing the state of the SIM (FND enabled) the MS shall perform the SIM initialization procedure as specified.
2. The MS shall allow updating of EF<sub>FND</sub> by the use of PIN2.
3. The MS provides means to disable the FND service by the use of PIN2.
4. The MS shall allow the use of EF<sub>ADN</sub> after disabling of FND.

#### Reference:

3GPP TS 11.11, subclauses 10.2.7, 10.3.2, 11.2.1 and 11.5.1, 3GPP TS 02.07, subclause 3.2.

### 27.18.3.3 Test purpose

1. To verify that the ME as a result of the state of the SIM rehabilitates EF<sub>IMSI</sub> and EF<sub>LOCI</sub> during SIM/ME initialization procedure.
2. To verify that the ME correctly performs the update of a number in EF<sub>FND</sub>.

3. To verify that the ME correctly disables FDN service.
4. To verify that the ME recognizes disabling of FDN and allows access to EF<sub>ADN</sub>.

#### 27.18.3.4 Method of test

##### 27.18.3.4.1 Initial conditions

The SS transmits on the BCCH, with the following network parameters

Attach/detach: disabled.

LAI (MCC/MNC/LAC): 246/81/0001 for GSM and DCS 1 800;  
246/813/0001 for PCS 1 900.

Access control: unrestricted.

The default FDN SIM with FDN service enabled is installed into the ME and the MS is powered on.

##### 27.18.3.4.2 Procedure

- a) The MS is powered on and PIN 1 is entered.
- b) Using the MMI the directory number "+876543210" is stored in EF<sub>FDN</sub> as fixed dialling number 1 (The alpha identifier is not changed).
- c) Using the MMI the FDN disabling procedure is performed. On request of the MS PIN2 is entered.
- d) Using the MMI a call set-up to the abbreviated dialling number 1 is attempted.
- e) The MS is soft-powered down.

##### 27.18.3.5 Test requirement

- 1) After step a) the MS is registered and in idle state.
- 2) After step c) the MS shall indicate that the FDN disabling procedure has been successful.
- 3) After step d) the MS shall allow call set-up and send the requested number across the air interface.
- 4) After step e) the value of bit 1 of byte 12 in the response data of EF<sub>ADN</sub> in the SIM shall be "1" and record 1 in EF<sub>FDN</sub>, shall contain the following values:

|     |     |     |     |     |     |     |    |    |     |     |     |     |
|-----|-----|-----|-----|-----|-----|-----|----|----|-----|-----|-----|-----|
| B1  | B2  | B3  | B4  | B5  | B6  | B7  | B8 | B9 | B10 | B11 | B12 | B13 |
| 46  | 44  | 4E  | 31  | 31  | 31  | 06  | 91 | 78 | 56  | 34  | 12  | F0  |
| B14 | B15 | B16 | B17 | B18 | B19 | B20 |    |    |     |     |     |     |
| FF  | FF  | FF  | FF  | FF  | FF  | FF  |    |    |     |     |     |     |

## 27.19 Phase identification

### 27.19.1 Definition and applicability

The phase of the SIM is indicated in the Elementary File EF<sub>PHASE</sub>. This allows the ME to identify the phase of the SIM and adapt its functionality accordingly.

This test applies to GSM, DCS 1 800 and PCS 1 900 MEs using either ID.1 or plug-in SIMs.

### 27.19.2 Conformance requirement

The phase of the card shall be determined as part of the initialization procedure.



Reference:

3GPP TS 11.11, subclauses 10.2.16 and 11.2.1.

#### 27.19.3 Test purpose

To verify that the ME requests the SIM phase as part of the initialization procedure.

#### 27.19.4 Method of test

##### 27.19.4.1 Initial conditions

The ME is connected to the SIM simulator, and powered off.

The default values are used.

##### 27.19.4.2 Procedure

- a) The mobile is powered on.
- b) The SIM simulator monitors the SIM initialization procedure.

#### 27.19.5 Test requirement

The ME shall request the phase of the SIM as part of the initialization procedure.

## 27.20 SIM presence detection

#### 27.20.1 Definition and applicability

The presence of the SIM is an essential requirement for setting up and maintaining a call. The ME detects the presence of the SIM electronically.

#### 27.20.2 Conformance requirement

To ensure that the SIM has not been removed during a card session, the ME shall send STATUS commands at frequent intervals of no longer than 30 s during a call. If the ME detects that the SIM has been removed, a possibly ongoing call shall be terminated by the ME within 5 s at the latest after having detected the SIM removal.

Reference:

3GPP TS 11.11, subclause 11.2.7.

#### 27.20.3 Test purpose

1. To verify that the ME sends STATUS messages at frequent intervals of no longer than 30s during a call.
2. To verify that the ME terminates a call within 5 s at the latest after having received a wrong response to the STATUS command.

#### 27.20.4 Method of test

##### 27.20.4.1 Initial conditions

The ME is connected to the SIM-simulator.

All elementary files are coded as default.

#### 27.20.4.2 Procedure

- a) A call is set up using the generic call setup.
- b) The SIM simulator monitors the time interval between STATUS commands sent by the ME.
- c) After 3 minutes, the call is cleared.
- d) A call is set up using the generic call setup.
- e) After one minute after the call was successfully set up, the SIM simulator responds to a STATUS command with the response data of the MF.

#### 27.20.5 Test requirements

1. During step b), the time interval between STATUS commands shall not be longer than 30 s.
2. After step e), the ME shall terminate the call within 5 s at the latest after having received the wrong response to the STATUS command.

## 27.21 Advice of Charge (AoC)

### 27.21.1 AoC not supported by SIM

#### 27.21.1.1 Definition and applicability

If the ME under test supports Advice of Charge Charging, it shall still look at the capability of the SIM, before responding to any AoCC information from the network.

This test is applicable to all MEs supporting AoCC.

#### 27.21.1.2 Conformance requirement

1. An MS not supporting AoCC and in the outgoing call / U4 call delivered state, on receipt of a CONNECT message containing AoCC information shall acknowledge the CONNECT message but ignore and not acknowledge the AoCC information sent within the CONNECT.
2. An MS not supporting AoCC and in the outgoing call / U4 call delivered state, on receipt of a FACILITY message containing AoCC information shall ignore and not acknowledge the AoCC information sent within the FACILITY.
3. An MS not supporting AoCC and in the incoming call / U9 call confirmed state, on receipt of a FACILITY message containing AoCC information shall ignore and not acknowledge the AoCC information sent within the FACILITY.
4. An MS not supporting AoCC and in the U10 call active state, on receipt of a FACILITY message containing AoCC information, shall ignore and not acknowledge the AoCC information sent within the FACILITY.

#### References:

3GPP TS 03.86, subclauses 1.2, 1.3, 2.2, 2.3; 3GPP TS 04.86, clause 2.

#### 27.21.1.3 Test purpose

1. To verify that an MS not supporting AoCC (where the ME does support AoCC but the SIM does not) and in the outgoing call / U4 call delivered state, on receipt of a CONNECT message containing AoCC information shall acknowledge the CONNECT message but ignore and not acknowledge the AoCC information sent within the CONNECT.
2. To verify that an MS not supporting AoCC (where the ME does support AoCC but the SIM does not) and in the outgoing call / U4 call delivered state, on receipt of a FACILITY message containing AoCC information shall ignore and not acknowledge the AoCC information sent within the FACILITY.

3. To verify that an MS not supporting AoCC (where the ME does support AoCC but the SIM does not) and in the incoming call / U9 call confirmed state, on receipt of a FACILITY message containing AoCC information shall ignore and not acknowledge the AoCC information sent within the FACILITY.
4. To verify that an MS not supporting AoCC (where the ME does support AoCC but the SIM does not) and in the U10 call active state, on receipt of a FACILITY message containing AoCC information, shall ignore and not acknowledge the AoCC information sent within the FACILITY.

#### 27.21.1.4 Method of test

##### 27.21.1.4.1 Initial conditions

The ME shall be installed with a SIM or SIM simulator, with all elementary files coded as for the default SIM, with the exception of:

#### EF<sub>SST</sub> (SIM Service Table)

Logically: CHV1 disable function allocated and activated.  
 Abbreviated dialling numbers allocated and activated.  
 PLMN selector allocated and activated.  
 Fixed dialling numbers not activated.  
 AoC not activated.

|         |          |          |          |                   |
|---------|----------|----------|----------|-------------------|
| Coding: | B1       | B2       | B3       | B4                |
|         | xx0x1111 | 0011xx0x | xxxxxxxx | 0000xxxx (binary) |

The coding of EF<sub>SST</sub> shall conform with the capabilities of the SIM used.

The generic call set up procedures are followed up to and including the reception, or transmission of the ALERTING message by the MS.

##### 27.21.1.4.2 Procedure

- a) For an MO call in the U4 state the SS transmits CONNECT containing AoCC information.
- b) For an MO call in the U4 state the SS transmits FACILITY containing AoCC information.
- c) For an MTcall in the U9 state the SS transmits FACILITY containing AoCC information.
- d) For an MO call in the U10 state the SS transmits FACILITY containing AoCC information.

##### 27.21.1.5 Test requirement

In all cases, the MS shall ignore the AoCC information sent to it in the Facility information elements as part of the CONNECT/FACILITY messages and not send any AoCC information acknowledgement. It shall be checked for 15 s that the MS does not transmit any AoCC information acknowledgement after the receipt of AoCC information.

## 27.21.2 Maximum frequency of ACM updating

### 27.21.2.1 Definition and applicability

The ACM shall be updated at the end of every interval, where the interval length is given by parameter e2. The ME shall update the ACM not more frequently than once every 5 s, even if the interval is less than 5 s. More frequent updating may affect the SIM's read/write cycles.

This test applies to all ME supporting AoC.

### 27.21.2.2 Conformance requirement

The ACM shall be incremented when the CCM is incremented or once every 5 s, whichever is the longer period.

Reference:

3GPP TS 02.24, subclause 4.3, part h.

### 27.21.2.3 Test purpose

To verify that the interval between increments is 5 s.

### 27.21.2.4 Method of test

#### 27.21.2.4.1 Initial conditions

The ME shall be connected to the SIM simulator, with all elementary files coded as default with the exception of:

$EF_{SST}$  (SIM Service Table)

Logically:      CHV1 disable function allocated and activated.  
                   Abbreviated dialling numbers allocated and activated.  
                   PLMN selector allocated and activated.  
                   Fixed dialling numbers not activated.  
                   AoC allocated and activated.

Coding:            B1            B2            B3            B4  
                   xx0x1111    0011xx11    xxxxxxxx    0000xxxx (binary)

The coding of  $EF_{SST}$  shall conform with the capabilities of the SIM used.

$EF_{ACM}$  (Accumulated call meter)

Logically:      50 units

$EF_{ACMmax}$  (Accumulated call meter maximum)

Logically:      150 units

System Simulator:

1 cell, default parameters, IMSI attach/detach disabled.

Mobile Station:

The MS is in MM-state "idle, updated".

#### 27.21.2.4.2 Procedure

- a) The MS is made to initiate a call. The call is established with AoCC e-parameters sent in a Facility IE in the CONNECT message, as given below. The MS returns the AoCC acknowledgement within 1 second of the CONNECT message. It is an implementation option whether the AoCC acknowledge is sent by the MS before or after the CONNECT ACKNOWLEDGE.
- b) The call is maintained for 90 s, then terminated by the SS. During the call, the SIM-simulator monitors the time intervals between successive INCREMENT commands.

Maximum Duration of Test:

2 minutes.

Expected Sequence:

| Step | Direction | Message              | Comments                                                                                                                                                         |
|------|-----------|----------------------|------------------------------------------------------------------------------------------------------------------------------------------------------------------|
| 1    | MS        |                      | The MS is made to initiate a call<br><br>to a supported channel type<br><br>As default message except contains Facility IE with contents as indicated in i below |
| 2    | MS -> SS  | CHANNEL REQUEST      |                                                                                                                                                                  |
| 3    | SS -> MS  | IMMEDIATE ASSIGNMENT |                                                                                                                                                                  |
| 4    | MS -> SS  | CM SERVICE REQUEST   |                                                                                                                                                                  |
| 5    | SS -> MS  | CM SERVICE ACCEPT    |                                                                                                                                                                  |
| 6    | MS -> SS  | SETUP                |                                                                                                                                                                  |
| 7    | SS -> MS  | CALL PROCEEDING      |                                                                                                                                                                  |
| 8    | SS -> MS  | ASSIGNMENT COMMAND   |                                                                                                                                                                  |
| 9    | MS -> SS  | ASSIGNMENT COMPLETE  |                                                                                                                                                                  |
| 10   | SS -> MS  | ALERTING             |                                                                                                                                                                  |
| 11   | SS -> MS  | CONNECT              |                                                                                                                                                                  |
|      |           |                      | Either A or B branch is taken                                                                                                                                    |
| A12  | MS -> SS  | CONNECT ACKNOWLEDGE  | As default message except contains Facility IE with contents as indicated in ii below                                                                            |
| A13  | MS -> SS  | FACILITY             |                                                                                                                                                                  |
| B12  | MS -> SS  | FACILITY             | As default message except contains Facility IE with contents as indicated in ii below                                                                            |
| B13  | MS -> SS  | CONNECT ACKNOWLEDGE  |                                                                                                                                                                  |
| 14   |           |                      | call duration 90 s after CAI information sent by SS,                                                                                                             |
| 15   | SS -> MS  | DISCONNECT           | The main signalling link is released.                                                                                                                            |
| 16   | MS -> SS  | RELEASE              |                                                                                                                                                                  |
| 17   | SS -> MS  | RELEASE COMPLETE     |                                                                                                                                                                  |
| 18   | SS -> MS  | CHANNEL RELEASE      |                                                                                                                                                                  |

Specific Message Contents:

**i) FACILITY Information Element** with **Invoke = ForwardChargeInformation** component type as defined in 3GPP TS 04.80 subclause 3.6.1 table 3.3.

For ASN.1 description see default message contents in subclause 31.6.1.3.

The values of the e-parameters within the parameter part of the Facility Information Element shall be set as below:

| parameter | e-parameters |   |   |   |   |   |   |
|-----------|--------------|---|---|---|---|---|---|
|           | 1            | 2 | 3 | 4 | 5 | 6 | 7 |
| value     | 1            | 1 | 1 | 0 | 0 | 0 | 0 |

Values shown in table are in the format and have units as in 3GPP TS 02.24 subclause 3.

**ii) FACILITY Information Element** with **Return Result** component type as defined in 3GPP TS 04.80 subclause 3.6.1 table 3.4.

For ASN.1 description see default message contents in subclause 31.6.1.3.

#### 27.21.2.5 Test requirement

The MS shall send INCREMENT commands to the SIM every 5 s.

### 27.21.3 Call terminated when ACM greater than ACMmax

#### 27.21.3.1 Definition and applicability

ACMmax gives the maximum value of ACM, at which the current calls shall be terminated and no further outgoing calls and charged incoming calls may be made (except emergency calls).

This test applies to all ME supporting AoCC.

### 27.21.3.2 Conformance requirement

ACM shall be incremented by the value of CCM.

If the ACMmax is valid, and the ACM becomes equal to or exceeds the value of the ACMmax, then all calls in progress, chargeable to the user, shall be terminated by the MS with cause value #68, once the chargeable interval determined by the CAI has elapsed, (except emergency calls).

#### Reference:

3GPP TS 02.24, subclause 4.3 part h and subclause 4.2.2.

3GPP TS 04.86, subclause 2.3.

### 27.21.3.3 Test purpose

1. To verify that the ME increments the ACM by the correct number of units, even though this may take ACM above ACMmax.
2. To verify that the ME terminates the call with cause value #68.

### 27.21.3.4 Method of test

#### 27.21.3.4.1 Initial conditions

The ME shall be connected to a SIM or the SIM simulator, with all elementary files coded as default with the exception of:

#### EF<sub>SST</sub> (SIM Service Table)

Logically: CHV1 disable function allocated and activated.  
 Abbreviated dialling numbers allocated and activated.  
 PLMN selector allocated and activated.  
 Fixed dialling numbers not activated.  
 AoC allocated and activated.

|         |          |          |          |                   |
|---------|----------|----------|----------|-------------------|
| Coding: | B1       | B2       | B3       | B4                |
|         | xx0x1111 | 0011xx11 | xxxxxxxx | 0000xxxx (binary) |

The coding of EF<sub>SST</sub> shall conform with the capabilities of the SIM used.

#### EF<sub>ACM</sub> (Accumulated call meter)

Logically: 80 units

#### EF<sub>ACMmax</sub> (Accumulated call meter maximum)

Logically: 94 units

#### System Simulator:

1 cell, default parameters, IMSI attach/detach disabled.

#### Mobile Station:

The MS is in MM-state "idle, updated".

27.21.3.4.2 Procedure

- a) The MS is made to initiate a call. The call is established with AoCC e-parameters sent in a Facility IE in the CONNECT message, as given below. The MS returns the AoCC acknowledgement within 1 second of the CONNECT message. It is an implementation option whether the AoCC acknowledge is sent by the MS before or after the CONNECT ACKNOWLEDGE.
- b) The call is maintained until cleared by the MS (after 30 s) with cause value #68.
- c) The contents of ACM are checked.

Maximum Duration of Test:

2 minutes.

Expected Sequence:

| Step | Direction | Message                                           | Comments                                                                              |
|------|-----------|---------------------------------------------------|---------------------------------------------------------------------------------------|
| 1    | MS        |                                                   | The MS is made to initiate a call                                                     |
| 2    | MS -> SS  | CHANNEL REQUEST                                   |                                                                                       |
| 3    | SS -> MS  | IMMEDIATE ASSIGNMENT                              |                                                                                       |
| 4    | MS -> SS  | CM SERVICE REQUEST                                |                                                                                       |
| 5    | SS -> MS  | CM SERVICE ACCEPT                                 |                                                                                       |
| 6    | MS -> SS  | SETUP                                             |                                                                                       |
| 7    | SS -> MS  | CALL PROCEEDING                                   |                                                                                       |
| 8    | SS -> MS  | ASSIGNMENT COMMAND<br>to a supported channel type |                                                                                       |
| 9    | MS -> SS  | ASSIGNMENT COMPLETE                               |                                                                                       |
| 10   | SS -> MS  | ALERTING                                          |                                                                                       |
| 11   | SS -> MS  | CONNECT                                           |                                                                                       |
|      |           |                                                   | As default message except contains Facility IE with contents as indicated in i below  |
|      |           |                                                   | Either A or B branch is taken                                                         |
| A12  | MS -> SS  | CONNECT ACKNOWLEDGE                               | As default message except contains Facility IE with contents as indicated in ii below |
| A13  | MS -> SS  | FACILITY                                          |                                                                                       |
| B12  | MS -> SS  | FACILITY                                          | As default message except contains Facility IE with contents as indicated in ii below |
| B13  | MS -> SS  | CONNECT ACKNOWLEDGE                               |                                                                                       |
| 14   |           |                                                   | call duration 30 s after CAI information sent by SS                                   |
| 15   | MS -> SS  | DISCONNECT                                        | Cause value #68                                                                       |
| 16   | SS -> MS  | RELEASE                                           |                                                                                       |
| 17   | MS -> SS  | RELEASE COMPLETE                                  |                                                                                       |
| 18   | MS -> SS  | CHANNEL RELEASE                                   |                                                                                       |
|      |           |                                                   | The main signalling link is released.                                                 |

Specific Message Contents:

i) **FACILITY Information Element** with **Invoke = ForwardChargeInformation** component type as defined in 3GPP TS 04.80 subclause 3.6.1 table 3.3.

For ASN.1 description see default message contents in subclause 31.6.1.3.

The values of the e-parameters within the parameter part of the Facility Information Element shall be set as below:

| parameter | e-parameters |    |   |   |   |   |   |
|-----------|--------------|----|---|---|---|---|---|
|           | 1            | 2  | 3 | 4 | 5 | 6 | 7 |
| value     | 10           | 10 | 1 | 0 | 0 | 0 | 0 |

Values shown in table are in the format and have units as in 3GPP TS 02.24 clause 3.

ii) **FACILITY Information Element** with **Return Result** component type as defined in 3GPP TS 04.80 subclause 3.6.1 table 3.4.

For ASN.1 description see default message contents in subclause 31.6.1.3.

### 27.21.3.5 Test requirement

- 1) The MS shall terminate the call correctly 30 s after CAI was sent.
- 2) The value of ACM shall be 100 units.

## 27.21.4 Response codes of increase command

### 27.21.4.1 Definition and applicability

ACM has a maximum value in terms of coding, and an attempt by the ME to exceed that value by sending an INCREASE command shall result in an error message from the SIM.

This test applies to all MEs supporting AoCC.

### 27.21.4.2 Conformance requirement

The ME shall perform the increasing procedure, sending the amount to be increased.

The running accumulated charge shall be stored in the ACM of the SIM.

Where this charge cannot be stored in the MS, use of the telecommunications service shall be prevented.

#### References:

3GPP TS 11.11, subclause 11.5.3; 3GPP TS 02.86, subclauses 2.2.1 and 2.1.

### 27.21.4.3 Test purpose

To verify that the ME clears a charged call if the SIM indicates that the ACM cannot be increased.

### 27.21.4.4 Method of test

#### 27.21.4.4.1 Initial conditions

The ME shall be connected to the SIM simulator, with all elementary files coded as default with the exception of:

#### EF<sub>SST</sub> (SIM Service Table)

Logically: CHV1 disable function allocated and activated.  
 Abbreviated dialling numbers allocated and activated.  
 PLMN selector allocated and activated.  
 Fixed dialling numbers not activated.  
 AoC allocated and activated.

|         |          |          |          |                   |
|---------|----------|----------|----------|-------------------|
| Coding: | B1       | B2       | B3       | B4                |
|         | xx0x1111 | 0011xx11 | xxxxxxxx | 0000xxxx (binary) |

The coding of EF<sub>SST</sub> shall conform with the capabilities of the SIM used.

#### EF<sub>ACM</sub> (Accumulated call meter)

Logically: (Maximum-10) units

#### EF<sub>ACMmax</sub> (Accumulated call meter maximum)

Logically: (Maximum-2) units



System Simulator:

1 cell, default parameters, IMSI attach/detach disabled.

Mobile Station:

The MS is in MM-state "idle, updated".

#### 27.21.4.4.2 Procedure

- a) The MS is made to initiate a call. The call is established with AoCC e-parameters sent in a Facility IE in the CONNECT message, as given below. The MS returns the AoCC acknowledgement within 1 second of the CONNECT message. It is an implementation option whether the AoCC acknowledge is sent by the MS before or after the CONNECT ACKNOWLEDGE.
- b) After an interval has elapsed, the ME increments the ACM. When an INCREASE command is received, the SIM-sim sends back the error "98 50".
- c) Conditions are reset to those described in the initial conditions. Steps a) and b) of the test are repeated, except that the error code sent by the SIM simulator at step b) is now "6F xx".
- d) Conditions are reset to those described in the initial conditions. Steps a) and b) of the test are repeated, except that the error code sent by the SIM simulator at step b) is now "92 40".

Maximum Duration of Test:

3 minutes.

Expected Sequence:

| Step | Direction | Message                                           | Comments                                                                              |
|------|-----------|---------------------------------------------------|---------------------------------------------------------------------------------------|
| 1    | MS        |                                                   | The MS is made to initiate a call                                                     |
| 2    | MS -> SS  | CHANNEL REQUEST                                   |                                                                                       |
| 3    | SS -> MS  | IMMEDIATE ASSIGNMENT                              |                                                                                       |
| 4    | MS -> SS  | CM SERVICE REQUEST                                |                                                                                       |
| 5    | SS -> MS  | CM SERVICE ACCEPT                                 |                                                                                       |
| 6    | MS -> SS  | SETUP                                             |                                                                                       |
| 7    | SS -> MS  | CALL PROCEEDING                                   |                                                                                       |
| 8    | SS -> MS  | ASSIGNMENT COMMAND<br>to a supported channel type |                                                                                       |
| 9    | MS -> SS  | ASSIGNMENT COMPLETE                               |                                                                                       |
| 10   | SS -> MS  | ALERTING                                          |                                                                                       |
| 11   | SS -> MS  | CONNECT                                           |                                                                                       |
|      |           |                                                   | As default message except contains Facility IE with contents as indicated in i below  |
|      |           |                                                   | Either A or B branch is taken                                                         |
| A12  | MS -> SS  | CONNECT ACKNOWLEDGE                               | As default message except contains Facility IE with contents as indicated in ii below |
| A13  | MS -> SS  | FACILITY                                          |                                                                                       |
| B12  | MS -> SS  | FACILITY                                          | As default message except contains Facility IE with contents as indicated in ii below |
| B13  | MS -> SS  | CONNECT ACKNOWLEDGE                               |                                                                                       |
| 14   |           |                                                   | call duration approx 10s after CAI information sent by SS                             |
| 15   | MS -> SS  | DISCONNECT                                        |                                                                                       |
| 16   | SS -> MS  | RELEASE                                           |                                                                                       |
| 17   | MS -> SS  | RELEASE COMPLETE                                  |                                                                                       |
| 18   | MS -> SS  | CHANNEL RELEASE                                   |                                                                                       |
|      |           |                                                   | The main signalling link is released.                                                 |

Specific Message Contents:

**i) FACILITY Information Element** with **Invoke = ForwardChargeInformation** component type as defined in 3GPP TS 04.80 subclause 3.6.1 table 3.3.

The values of the e-parameters within the parameter part of the Facility Information Element shall be set as below:

| parameter | e-parameters |    |   |   |   |   |   |
|-----------|--------------|----|---|---|---|---|---|
|           | 1            | 2  | 3 | 4 | 5 | 6 | 7 |
| value     | 20           | 10 | 1 | 0 | 0 | 0 | 0 |

Values shown in table are in the format and have units as in 3GPP TS 02.24 subclause 3.

ii) **FACILITY Information Element** with **Return Result** component type as defined in 3GPP TS 04.80 subclause 3.6.1 table 3.4.

#### 27.21.4.5 Test requirement

In each of the three cases, as described in steps b), c) and d) of the procedure, the MS shall terminate the call correctly when it receives an indication from the SIM that the ACM cannot be incremented.

## 28 Test of autocalling restrictions

### 28.1 General

It is essential that all autocalling apparatus is prevented from continuously dialling a given number, to avoid machines repeatedly disturbing PSTN subscribers in error, or numerous repeat attempts to unobtainable numbers which cause waste of valuable network resources. Therefore autocalling restrictions are defined by 3GPP TS 02.07.

The tests shall be performed using all of the call methods specified by the supplier in the PIXIT statement (annex 3). The supplier shall state any autocalling procedures implemented and how many times they can be repeated to a single number and the minimum re-attempt interval(s), i.e. the complete re-try schedule or algorithm with parameter values. The supplier shall further describe any automatic methods for making repeated calls to a single number. The supplier shall also state in the PIXIT statement (annex 3) the number of B-party numbers that can be stored on the list of blacklisted numbers as described in 3GPP TS 02.07, annex A.

For an external R-interface the supplier shall state in the PIXIT statement (annex 3) the procedure for autocalling restrictions for that interface and the possible parameter settings for the number of times the LTE can make a re-attempt and the minimum accepted time between re-attempts accepted by the MS. The conditions for clearing the autocalling constraints shall be stated in the PIXIT statement (annex 3).

For external interfaces the LTE must be programmed so that it clearly attempts to violate the autocalling constraints.

### 28.2 Constraining the access to a single number (3GPP TS 02.07 category 3)

During this test the SETUP messages shall contain the same B-party number.

No manual intervention shall be performed except to initiate and end the test.

#### 28.2.1 Conformance requirement

A repeat call attempt may be made when a call attempt is unsuccessful for the reasons listed below (as defined in 3GPP TS 04.08 / 3GPP TS 24.008).

These reasons are classified in three major categories:

1. "Busy destination".
2. "Unobtainable destination - temporary".
3. "Unobtainable destination - permanent/long term".

NOTE: Cause values for each category are defined in 3GPP TS 02.07, annex A.

The table below describes a repeat call restriction pattern to any B number. This pattern defines a maximum number (n) of call repeat attempts; when this number n is reached, the associated B number shall be blacklisted by the MT until a manual re-set at the MT is performed in respect of that B number. When a repeat attempt to anyone B number fails, or is blacklisted, this does not prevent calls being made to other B numbers.

For the categories 1 and 2 above, n shall be 10; for category 3, n shall be 1.

| Call attempt         | Minimum duration between call attempts |
|----------------------|----------------------------------------|
| Initial call attempt | -                                      |
| 1st repeat attempt   | 5 s                                    |
| 2nd repeat attempt   | 1 min                                  |
| 3rd repeat attempt   | 1 min                                  |
| 4th repeat attempt   | 1 min                                  |
| 5th repeat attempt   | 3 min                                  |
| .                    |                                        |
| .                    |                                        |
| nth repeat attempt   | 3 min                                  |

#### Reference:

3GPP TS 02.07, annex A.

#### Purpose of the test

##### 28.2.2 Test purpose

To ensure the correct behaviour of the MS to 3GPP TS 02.07 Category 3.

##### 28.2.3 Method of test

#### Initial condition.

There shall be no numbers in the list of blacklisted numbers in the MS. The time set between the first re-attempt and the next re-attempt is set to the minimum value possible. The number of re-attempts is set to the lowest possible number, greater than 1, that is supported by the MS. The autocalling function is invoked for the B-party number to be used during the test.

#### Related PICS/PIXIT Statement(s)

PICS: Cause number 27 implemented in:

- category 2 (preferred);
- category 3.

PIXIT: Description of auto calling management:

- selection of the auto calling;
- indication that the call failed and a re-try is attempted;
- indication that a call finally failed;
- number of B-party numbers that can be stored in the list of blacklisted numbers.

Non standard keystroke sequences to be used on the EMMI (in line with 3GPP TS 11.10, clause 36).

#### Foreseen Final State of the MS

The MS has a valid TMSI. It is "idle updated".

## Test Procedure

A MS initiated generic call setup is performed upto and including CIPHERING MODE COMPLETE. The SS then releases the establishment with a cause value from Category 3 3GPP TS 02.07 annex A.

The MS will make one further generic call setup attempt invoked by the auto calling function after a channel release is sent out by the SS.

| Step | Direction | Message                 | Comments                                                                                             |
|------|-----------|-------------------------|------------------------------------------------------------------------------------------------------|
| 1    | MS        |                         | "called number" entered                                                                              |
| 2    | MS -> SS  | CHANNEL REQUEST         | Establishment cause indicates "originating call".                                                    |
| 3    | SS -> MS  | IMMEDIATE ASSIGNMENT    |                                                                                                      |
| 4    | MS -> SS  | CM SERVICE REQUEST      | Message is contained in SABM.                                                                        |
| 5    | SS -> MS  | AUTHENTICATION REQUEST  |                                                                                                      |
| 6    | MS -> SS  | AUTHENTICATION RESPONSE |                                                                                                      |
| 7    | SS -> MS  | CIPHERING MODE COMMAND  |                                                                                                      |
| 8    | MS -> SS  | CIPHERING MODE COMPLETE |                                                                                                      |
| 9    | SS        |                         | SS starts ciphering.                                                                                 |
| 10   | MS -> SS  | SETUP                   |                                                                                                      |
| 11   | SS -> MS  | CIPHERING MODE COMMAND  |                                                                                                      |
| 12   | MS -> SS  | CIPHERING MODE COMPLETE |                                                                                                      |
| 13   | SS        |                         | SS stops ciphering                                                                                   |
| 14   | SS -> MS  | RELEASE COMPLETE        | Cause value from category 3 of 3GPP TS 02.07, annex A.                                               |
| 15   | SS -> MS  | CHANNEL RELEASE         | The main signalling link is released                                                                 |
| 16   |           |                         | The MS is invoking the auto calling function. The time between step 15 and 17 must be minimum 5 sec. |
| 17   | MS -> SS  | CHANNEL REQUEST         | Establishment cause indicates "originating call".                                                    |
| 18   | SS -> MS  | IMMEDIATE ASSIGNMENT    |                                                                                                      |
| 19   | MS -> SS  | CM SERVICE REQUEST      | Message is contained in SABM.                                                                        |
| 20   | SS -> MS  | AUTHENTICATION REQUEST  |                                                                                                      |
| 21   | MS -> SS  | AUTHENTICATION RESPONSE |                                                                                                      |
| 22   | SS -> MS  | CIPHERING MODE COMMAND  |                                                                                                      |
| 23   | MS -> SS  | CIPHERING MODE COMPLETE |                                                                                                      |
| 24   | SS        |                         | SS starts ciphering.                                                                                 |
| 25   | MS -> SS  | SETUP                   |                                                                                                      |
| 26   | SS -> MS  | CIPHERING MODE COMMAND  |                                                                                                      |
| 27   | MS -> SS  | CIPHERING MODE COMPLETE |                                                                                                      |
| 28   | SS        |                         | SS stops ciphering                                                                                   |
| 29   | SS -> MS  | RELEASE COMPLETE        | Cause value from category 3 of 3GPP TS 02.07, annex A.                                               |
| 30   | SS -> MS  | CHANNEL RELEASE         | The main signalling link is released                                                                 |
| 31   | MS        |                         | Clear the auto calling constraint by manual intervention after a minimum of 2 minutes from step 30.  |

## 28.3 Constraining the access to a single number (3GPP TS 02.07 categories 1 and 2)

During this test the SETUP messages shall contain the same B-party number.

No manual intervention shall be performed except to initiate and end the test.

### 28.3.1 Conformance requirement

The MS must fulfil the requirements for category 1 and 2, see subclause 28.2.1

Reference:

3GPP TS 02.07, annex A.

### 28.3.2 Test purpose

To ensure the correct behaviour of the MS to 3GPP TS 02.07 Categories 1 and 2.

### 28.3.3 Method of test

#### Initial condition.

There shall be no numbers in the list of blacklisted numbers in the MS. The re-try scheme is set to give the shortest possible intervals between re-tries. The number of re-attempts is set to the maximum possible number (N), that is supported by the MS. The autocalling function is invoked for the B-party number to be used during the test.

#### Related PICS/PIXIT Statement(s)

PICS: Cause number 27 implemented in:

- category 2 (preferred);
- category 3.

PIXIT: Description of auto calling management:

- selection of the auto calling;
- indication that the call failed and a re-try is attempted;
- indication that a call finally failed;
- number of B-party numbers that can be stored in the list of blacklisted numbers.

Non standard keystroke sequences to be used on the EMMI (in line with 3GPP TS 11.10, clause 36).

#### Foreseen Final State of the MS

The MS has a valid TMSI. It is "idle updated".

#### Test Procedure

A, MS initiated, generic call setup is performed up to and including CIPHERING MODE COMPLETE. The SS then releases the establishment with a cause value from category 1 or 2 ( 3GPP TS 02.07, annex A).

The MS is continuously making new generic call setup attempts invoked by the auto calling function after each CHANNEL RELEASE from the SS.

| Step | Direction | Message                 | Comments                                                                                                                                                                                                                                                                                                                                                     |
|------|-----------|-------------------------|--------------------------------------------------------------------------------------------------------------------------------------------------------------------------------------------------------------------------------------------------------------------------------------------------------------------------------------------------------------|
| 1    | MS        |                         | "called number" entered                                                                                                                                                                                                                                                                                                                                      |
| 2    | MS -> SS  | CHANNEL REQUEST         | Establishment cause indicates "originating call".                                                                                                                                                                                                                                                                                                            |
| 3    | SS -> MS  | IMMEDIATE ASSIGNMENT    |                                                                                                                                                                                                                                                                                                                                                              |
| 4    | MS -> SS  | CM SERVICE REQUEST      | Message is contained in SABM.                                                                                                                                                                                                                                                                                                                                |
| 5    | SS -> MS  | AUTHENTICATION REQUEST  |                                                                                                                                                                                                                                                                                                                                                              |
| 6    | MS -> SS  | AUTHENTICATION RESPONSE | SS starts deciphering after sending the message.                                                                                                                                                                                                                                                                                                             |
| 7    | SS -> MS  | CIPHERING MODE COMMAND  |                                                                                                                                                                                                                                                                                                                                                              |
| 8    | MS -> SS  | CIPHERING MODE COMPLETE |                                                                                                                                                                                                                                                                                                                                                              |
| 9    | SS        |                         | SS starts ciphering.                                                                                                                                                                                                                                                                                                                                         |
| 10   | MS -> SS  | SETUP                   | SS stops ciphering<br>Cause value from category 1 or 2 of 3GPP TS 02.07, annex A. This shall be chosen randomly, from both categories. Cause no. 27 shall be excluded if the MS has implemented in category 3 of 3GPP TS 02.07, as declared in PIXIT statement                                                                                               |
| 11   | SS -> MS  | CIPHERING MODE COMMAND  |                                                                                                                                                                                                                                                                                                                                                              |
| 12   | MS -> SS  | CIPHERING MODE COMPLETE |                                                                                                                                                                                                                                                                                                                                                              |
| 13   | SS        |                         |                                                                                                                                                                                                                                                                                                                                                              |
| 14   | SS -> MS  | RELEASE COMPLETE        | The main signalling link is released<br>The MS is invoking the auto calling function. 1: At the first re-attempt the time between step 15 and 17 must be minimum 5 sec. 2: At the 2nd, 3rd and 4th re-attempt the time between step 15 and 17 must be minimum 1 min. 3: At the 5th to 10th re-attempt the time between step 15 and 17 must be minimum 3 min. |
| 15   | SS -> MS  | CHANNEL RELEASE         |                                                                                                                                                                                                                                                                                                                                                              |
| 16   |           |                         | Establishment cause indicates "originating call".                                                                                                                                                                                                                                                                                                            |
| 17   | MS -> SS  | CHANNEL REQUEST         |                                                                                                                                                                                                                                                                                                                                                              |
| 18   | SS -> MS  | IMMEDIATE ASSIGNMENT    | Message is contained in SABM.                                                                                                                                                                                                                                                                                                                                |
| 19   | MS -> SS  | CM SERVICE REQUEST      |                                                                                                                                                                                                                                                                                                                                                              |
| 20   | SS -> MS  | AUTHENTICATION REQUEST  | SS starts deciphering after sending the message.                                                                                                                                                                                                                                                                                                             |
| 21   | MS -> SS  | AUTHENTICATION RESPONSE |                                                                                                                                                                                                                                                                                                                                                              |
| 22   | SS -> MS  | CIPHERING MODE COMMAND  |                                                                                                                                                                                                                                                                                                                                                              |
| 23   | MS -> SS  | CIPHERING MODE COMPLETE |                                                                                                                                                                                                                                                                                                                                                              |
| 24   | SS        |                         | SS starts ciphering.                                                                                                                                                                                                                                                                                                                                         |
| 25   | MS -> SS  | SETUP                   | SS stops ciphering<br>Cause value from category 1 or 2 of 3GPP TS 02.07, annex A. This shall be chosen randomly, from both categories. Cause no. 27 shall be excluded if the MS has implemented in category 3 of 3GPP TS 02.07, as declared in PIXIT statement                                                                                               |
| 26   | SS -> MS  | CIPHERING MODE COMMAND  |                                                                                                                                                                                                                                                                                                                                                              |
| 27   | MS -> SS  | CIPHERING MODE COMPLETE |                                                                                                                                                                                                                                                                                                                                                              |
| 28   | SS        |                         |                                                                                                                                                                                                                                                                                                                                                              |
| 29   | SS -> MS  | RELEASE COMPLETE        | The main signalling link is released.                                                                                                                                                                                                                                                                                                                        |
| 30   | SS -> MS  | CHANNEL RELEASE         |                                                                                                                                                                                                                                                                                                                                                              |
| 31   |           |                         | The auto calling function shall repeat step 16 to 30 (N-1) times. The MS shall not make more than maximum 10 re-attempts.                                                                                                                                                                                                                                    |
| 32   | MS        |                         | Clear the auto calling constraint by manual intervention after a minimum of 4 minutes from step 31. Following the final completion of step 31 the MS initiate a call prior to manual intervention.                                                                                                                                                           |

## 28.4 Behaviour of the MS when its list of blacklisted numbers is full

The number of B-party numbers that can be stored in the list of blacklisted numbers, as stated in the PIXIT statement (annex 3), is M.

This test shall only apply to MS that are capable of autocalling more than M B-party numbers.

#### 28.4.1 Conformance requirement

The number of B numbers that can be held in the blacklist is at the manufacturers discretion but there shall be at least 8. However, when the blacklist is full the MT shall prohibit further automatic call attempts to any one number until the blacklist is manually cleared at the MT in respect of one or more B numbers.

#### Reference:

3GPP TS 02.07, annex A.

#### 28.4.2 Test purpose

To ensure the correct behaviour of the MS when its list of blacklisted numbers is full.

#### 28.4.3 Method of test

Initial condition.

The list of blacklisted numbers, in the MS, shall be full. This may be achieved as described in the procedure in subclause 28.2, applied to M B-party numbers.

#### Related PICS/PIXIT Statement(s)

PICS: Cause number 27 implemented in:

- category 2 (preferred);
- category 3.

PIXIT: Description of auto calling management:

- selection of the auto calling;
- indication that the call failed and a re-try is attempted;
- indication that a call finally failed;
- number of B-party numbers that can be stored in the list of blacklisted numbers.

Non standard keystroke sequences to be used on the EMMI (in line with 3GPP TS 11.10, clause 36).

#### Foreseen Final State of the MS

The MS has a valid TMSI. It is "idle updated".

#### Test Procedure

The autocalling function is invoked for a B-party number that is not in the list of blacklisted numbers.

Clear the autocalling constraint by manual intervention after a minimum of 2 minutes.

## 28.4.4 Test requirements

The MS must not initiate a call.

| Step | Direction | Message                 | Comments                                                                                                                                                                                                                       |
|------|-----------|-------------------------|--------------------------------------------------------------------------------------------------------------------------------------------------------------------------------------------------------------------------------|
| 1    | MS        |                         | "called number" entered                                                                                                                                                                                                        |
| 2    | MS -> SS  | CHANNEL REQUEST         | Establishment cause indicates "originating call".                                                                                                                                                                              |
| 3    | SS -> MS  | IMMEDIATE ASSIGNMENT    |                                                                                                                                                                                                                                |
| 4    | MS -> SS  | CM SERVICE REQUEST      | Message is contained in SABM.                                                                                                                                                                                                  |
| 5    | SS -> MS  | AUTHENTICATION REQUEST  |                                                                                                                                                                                                                                |
| 6    | MS -> SS  | AUTHENTICATION RESPONSE |                                                                                                                                                                                                                                |
| 7    | SS -> MS  | CIPHERING MODE COMMAND  | SS starts deciphering after sending the message.                                                                                                                                                                               |
| 8    | MS -> SS  | CIPHERING MODE COMPLETE |                                                                                                                                                                                                                                |
| 9    | SS        |                         | SS starts ciphering.                                                                                                                                                                                                           |
| 10   | MS -> SS  | SETUP                   |                                                                                                                                                                                                                                |
| 11   | SS -> MS  | CIPHERING MODE COMMAND  | SS stops deciphering after sending the message.                                                                                                                                                                                |
| 12   | MS -> SS  | CIPHERING MODE COMPLETE |                                                                                                                                                                                                                                |
| 13   | SS        |                         | SS stops ciphering.                                                                                                                                                                                                            |
| 14   | SS -> MS  | RELEASE COMPLETE        | Cause value from category 3 of 3GPP TS 02.07, annex A. This shall be chosen randomly. Cause no. 27 shall be excluded if the MS has implemented in category 2 of 3GPP TS 02.07, as declared in PIXIT statement                  |
| 15   | SS -> MS  | CHANNEL RELEASE         | The main signalling link is released                                                                                                                                                                                           |
| 16   |           |                         | The MS is invoking the auto calling function. The time between step 15 and 17 must be minimum 5 sec.                                                                                                                           |
| 17   | MS -> SS  | CHANNEL REQUEST         | Establishment cause indicates "originating call".                                                                                                                                                                              |
| 18   | SS -> MS  | IMMEDIATE ASSIGNMENT    |                                                                                                                                                                                                                                |
| 19   | MS -> SS  | CM SERVICE REQUEST      | Message is contained in SABM.                                                                                                                                                                                                  |
| 20   | SS -> MS  | AUTHENTICATION REQUEST  |                                                                                                                                                                                                                                |
| 21   | MS -> SS  | AUTHENTICATION RESPONSE |                                                                                                                                                                                                                                |
| 22   | SS -> MS  | CIPHERING MODE COMMAND  | SS starts deciphering after sending the message.                                                                                                                                                                               |
|      | MS -> SS  | CIPHERING MODE COMPLETE |                                                                                                                                                                                                                                |
| 23   | SS        |                         | SS starts ciphering.                                                                                                                                                                                                           |
| 24   | MS -> SS  | SETUP                   |                                                                                                                                                                                                                                |
| 25   | SS -> MS  | CIPHERING MODE COMMAND  | SS stops deciphering after sending the message.                                                                                                                                                                                |
| 26   | MS -> SS  | CIPHERING MODE COMPLETE |                                                                                                                                                                                                                                |
| 27   | SS        |                         | SS stops ciphering.                                                                                                                                                                                                            |
| 28   | SS -> MS  | RELEASE COMPLETE        | Cause value from category 3 of 3GPP TS 02.07, annex A. This shall be chosen randomly. Cause no. 27 shall be excluded if the MS has implemented in category 2 of 3GPP TS 02.07, as declared in PIXIT statement                  |
| 29   | SS -> MS  | CHANNEL RELEASE         | The main signalling link is released.                                                                                                                                                                                          |
| 30   |           |                         | The test shall be repeated from steps 1 to 29 using a different B party number each time until the blacklist is full as declared in PIXIT statement. The MS shall not make more than a maximum of 1 re-attempt on each number. |
| 31   |           |                         | The test shall be repeated from steps 1 to 29 using a non-blacklisted B party number                                                                                                                                           |
| 32   | MS        |                         | Clear the auto calling constraint by manual intervention after a minimum of 2 minutes from step 29.                                                                                                                            |

## 29 Testing of bearer services

### 29.1 General

In 3GPP TS 07.01, subclause 2 the reference configurations for access to the data services of a GSM PLMN are described. For testing purposes only the following classifications are used:

- MT2 configuration (Um- and R-interface available for testing).
- Configurations (only Um-interface available for testing) where it is possible to enable the MS to issue or accept a data call and send data over the Um-interface. An MT1 connected to an ISDN TE belongs to this type.



- For efficient testing it is essential that such configurations have some means to specifically activate every function towards the Um-interface the MS will perform during operation.
- The correctness of the data bits transferred to the Um-interface will not be tested in these configurations. However the correctness of the 3GPP TS 04.21 frames sent by the MS will be tested.

Testing the S-interface for the MT1 configuration is for further study.

For some tests it is of no importance whether the call is MO or MT. However, there might be configurations allowing the call to be established only from one side. In this case the appropriate actions shall be taken to establish the call.

In all other cases the data call shall be set up by the SS (i.e. MT) with an appropriate BC-IE which is supported by the MS.

At the beginning of all tests the MS shall be in the idle updated state.

## 29.2 Testing of transparent data services

During all the tests the 3GPP TS 04.21 frames received as output of the channel coder in the SS shall be checked for correctness against 3GPP TS 04.21; this means checking that:

- S bits are coded as zeroes unless otherwise specified;
- the E bits have the correct value (for the synchronous services);
- the data bits correctly include the start and stop bits (for the asynchronous services).

### 29.2.1 Verification of synchronization

#### 29.2.1.1 Definition and applicability

This test applies to Mobile Stations supporting data services in transparent mode.

#### 29.2.1.2 Conformance requirement

A Mobile Stations in MT2 configuration has to comply with all requirements whilst for other configurations some of the requirements are not relevant. These restrictions are explicitly indicated in subclause 29.2.1.5.

#### 29.2.1.3 Test purpose

This test verifies the correct synchronization procedure of user data and status information which are mapped on modified ITU-T Recommendation V.110 frames (as per 3GPP TS 04.21).

As V-series interfaces are supported in full duplex mode, it will test the capability to synchronize these frames in the direction from the TAF to the IWF and vice versa.

#### 29.2.1.4 Method of test

The test shall be carried out under ideal radio conditions for all bearer services and user rates in transparent mode that are supported by the MS in case of mobile originated and terminated calls and in-call modification. The setting of Bearer Capability Information Elements in signalling messages sent to the MS by the SS must be supported by the MS for the bearer service(s) to be tested.

NOTE 1: Since "steady state" is implementation dependent, there is no means to define a test "steady state detected". However, the whole testing procedure is limited to 1s. This includes an implicit upper time limit for the MS to detect a steady state. A MS failing this test is highly estimated to never detect a steady state under real radio conditions.

NOTE 2: *t<sub>i</sub>*, as used in the description of the test procedures, are points of time, not timers.

#### 29.2.1.4.1 Procedure for Mobile Originated Calls

- a) The MS is connected to the System Simulator at the Um interface and to the LTE using the appropriate R interface in case of MT2 only.
- b) The MS is configured for data transmission. In the case of MT2 configurations, the LTE shall set the signalling lines of the R interface Ct 105, Ct 108.2 for V-series interface to ON.
- c) A mobile originated call shall be set up.
- d) At the reception of the SETUP message sent by the MS the SS shall send a CONNECT message and starts sending "1/OFF". t1 is at the completion of the CONNECT message.
- e) The reception of "1/OFF" at the SS side (see table 29-1) defines t2. t2 will be reset at the reception of again "1/OFF" after an interruption of continuous "1/OFF" pattern.
- f) The SS checks bits S1, S3, S6 and S8 of the modified ITU-T Recommendation V.110 frames (as described in 3GPP TS 04.21). Let t3 be the time when all four bits change from OFF to ON (i.e. if  $t < t3$ , (S1,S3,S6,S8)  $\langle$  (0,0,0,0) and  $t \geq t3$ , (S1,S3,S6,S8) = (0,0,0,0)).

#### 29.2.1.4.2 Procedure for Mobile Terminated Calls

- a) The MS is connected to the System Simulator at the Um interface and to the LTE using the appropriate R interface in case of MT2 only.
- b) The MS is configured for data transmission. In the case of MT2 configurations, The LTE shall set the signalling lines of the R interface Ct. 105, Ct 108.2 for V-series interface to ON.
- c) A mobile terminated call shall be set up.
- d) At the reception of CONNECT the SS sends CONNECT ACKNOWLEDGE. t1 is at the completion of the CONNECT ACKNOWLEDGE message.
- e) The reception of "1/OFF" at the SS side (see table 29-1) defines t2. t2 will be reset at the reception of again "1/OFF" after an interruption of continuous "1/OFF" pattern.
- f) The SS checks bits S1, S3, S6 and S8 of the modified ITU-T Recommendation V.110 frames (as described in 3GPP TS 04.21). Let t3 be the time when all four bits change from OFF to ON (i.e. if  $t < t3$ , (S1,S3,S6,S8)  $\langle$  (0,0,0,0) and  $t \geq t3$ , (S1,S3,S6,S8) = (0,0,0,0)).

#### 29.2.1.4.3 Procedure for In Call Modification

- a) The MS is connected to the System Simulator at the Um interface and to the LTE using the appropriate R interface in case of MT2 only.
- b) The MS is configured for data transmission. In the case of MT2 configurations, the LTE shall set the signalling lines of the R interface Ct. 105, Ct 108.2 for V-series interface to ON.
- c) A speech call shall be established with a SETUP message containing two bearer capabilities for speech and the bearer service to be tested.
- d) The MS shall start the ICM procedure with a bearer capability information element supporting the bearer service to be tested.
- e) At the reception of the MODIFY message sent by the MS the SS shall send a CHANNEL MODE MODIFY message.
- f) At the reception of the CHANNEL MODE MODIFY ACKNOWLEDGE message the SS shall send a MODIFY COMPLETE message. t1 is at the completion of the MODIFY COMPLETE message.
- g) The reception of "1/OFF" (see table 29-1) defines t2. t2 will be reset at the reception of again "1/OFF" after an interruption of continuous "1/OFF" pattern.

- h) The SS checks bits S1, S3, S6 and S8 of the modified ITU-T Recommendation V.110 frames (as described in 3GPP TS 04.21). Let  $t_3$  be the time when all four bits change from OFF to ON (i.e. if  $t < t_3$ ,  $(S1, S3, S6, S8) \langle (0, 0, 0, 0)$  and  $t \geq t_3$ ,  $(S1, S3, S6, S8) = (0, 0, 0, 0)$ ).

#### 29.2.1.5 Test requirements

##### 29.2.1.5.1 Test requirements for Mobile Originated Calls

- 1) After step b) Cts 106, 107, 109 must be in the "OFF" condition, dataline 104 shall be set to "1".
- 2) At  $t_1 + 500$  ms Ct 107 must still be in the "OFF" condition.
- 3) Between  $t_1 + 500$  ms and  $t_1 + 1\ 000$  ms Ct 107 must switch to the "ON" condition. This indicates successful synchronization of TAF towards IFE.
- 4) Between  $t_2$  and  $t_3$  the SS must receive continuous "1/OFF" frames.
- 5) The time between  $t_2$  and  $t_3$  must be more than 450 ms.
- 6) At  $t_1 + 1000$ ms the SS must check 3GPP TS 04.21 frames sent by the MS with SA and SB bits (i.e. bits S1, S3, S4, S6, S8 and S9) set to "ON". This indicates successful synchronization of IFE towards TAF. At this point of time the whole synchronization procedure has been completed successfully.

NOTE: If the MS is not MT2, only requirements 4 to 6 apply.

##### 29.2.1.5.2 Test requirements for Mobile Terminated Calls

- 1) After step b) Cts 106, 107, 109 must be in the "OFF" condition, dataline 104 shall be set to "1".
- 2) At  $t_1 + 500$  ms Ct 107 must still be in the "OFF" condition.
- 3) Between  $t_1 + 500$  ms and  $t_1 + 1\ 000$  ms Ct 107 must switch to the "ON" condition. This indicates successful synchronization of TAF towards IFE.
- 4) Between  $t_2$  and  $t_3$  the SS must receive continuous "1/OFF" frames.
- 5) The time between  $t_2$  and  $t_3$  must be more than 450 ms.
- 6) At  $t_1 + 1000$  ms the SS must check 3GPP TS 04.21 frames sent by the MS with SA and SB bits (i.e. bits S1, S3, S4, S6, S8 and S9) set to "ON". This indicates successful synchronization of IFE towards TAF. At this point of time the whole synchronization procedure has been completed successfully.

NOTE: If the MS is not MT2, only requirements 4 to 6 apply.

##### 29.2.1.5.3 Test requirements for In Call Modification

- 1) After step b) Cts 106, 107, 109 must be in the "OFF" condition, dataline 104 shall be set to "1".
- 2) At  $t_1 + 500$  ms Ct 107 must still be in the "OFF" condition.
- 3) Between  $t_1 + 500$  ms and  $t_1 + 1\ 000$  ms Ct 107 must switch to the "ON" condition. This indicates successful synchronization of TAF towards IFE.
- 4) Between  $t_2$  and  $t_3$  the SS must receive continuous "1/OFF" frames.
- 5) The time between  $t_2$  and  $t_3$  must be more than 450 ms.
- 6) At  $t_1 + 1\ 000$  ms the SS must check 3GPP TS 04.21 frames sent by the MS with SA and SB bits (i.e. bits S1, S3, S4, S6, S8 and S9) set to "ON". This indicates successful synchronization of IFE towards TAF. At this point of time the whole synchronization procedure has been completed successfully.

NOTE: If the MS is not MT2, only requirements 4 to 6 apply.

**Table 29-1: Definition of synchronization pattern "1/OFF"  
3GPP TS 04.21 60 bits frame**

| Synch-Frame |   |   |   |   |   |   | Data-Frame |     |     |     |     |     |     |
|-------------|---|---|---|---|---|---|------------|-----|-----|-----|-----|-----|-----|
| 1           | 1 | 1 | 1 | 1 | 1 | 1 | D1         | D2  | D3  | D4  | D5  | D6  | S1  |
| 1           | 1 | 1 | 1 | 1 | 1 | 1 | D7         | D8  | D9  | D10 | D11 | D12 | X   |
| 1           | 1 | 1 | 1 | 1 | 1 | 1 | D13        | D14 | D15 | D16 | D17 | D18 | S3  |
| 1           | 1 | 1 | 1 | 1 | 1 | 1 | D19        | D20 | D21 | D22 | D23 | D24 | S4  |
| 1           | 1 | 1 | 1 | 1 | 1 | 1 | E4         | E5  | E6  | E7  | D25 | D26 | S27 |
| 1           | 1 | 1 | 1 | 1 | 1 | 1 | D28        | D29 | D30 | S6  | D31 | D32 | S33 |
| 1           | 1 | 1 | 1 | 1 | 1 | 1 | D34        | D35 | D36 | X   | D37 | D38 | S39 |
| 1           | 1 | 1 | 1 | 1 | 1 | 1 | D40        | D41 | D42 | S8  | D43 | D44 | S45 |
| 1           | 1 | 1 | 1 | 1 | 1 | 1 | D46        | D47 | D48 | S9  |     |     |     |

**Table 29-1: Definition of synchronization pattern "1/OFF"  
3GPP TS 04.21 36 bits frame**

| Synch-Frame |   |   |   |   |   |   | Data-Frame |     |     |    |     |     |     |    |
|-------------|---|---|---|---|---|---|------------|-----|-----|----|-----|-----|-----|----|
| 1           | 1 | 1 | 1 | 1 | 1 | 1 | D1         | D2  | D3  | S1 | D4  | D5  | D6  | X  |
| 1           | 1 | 1 | 1 | 1 | 1 | 1 | D7         | D8  | D9  | S3 | D10 | D11 | D12 | S4 |
| 1           | 1 | 1 | 1 | 1 | 1 | 1 | E4         | E5  | E6  | E7 | D13 | D14 | D15 | S6 |
| 1           | 1 | 1 | 1 | 1 | 1 | 1 | D16        | D17 | D18 | X  | D19 | D20 | D21 | S8 |
| 1           | 1 | 1 | 1 | 1 | 1 | 1 | D22        | D23 | D24 | S9 |     |     |     |    |

## 29.2.2 Filtering of channel control information for transparent BCs

### 29.2.2.1 Definition and applicability

This test is only applicable to the MT2 configuration.

### 29.2.2.2 Conformance requirement

An MS supporting data services shall decode and filter channel control information received over the Um-interface.

1. 3GPP TS 04.21, clause 7;
2. 3GPP TS 07.01, subclause 8.2.2;
3. 3GPP TS 07.02, subclause 3.2.1 (for asynchronous bearer services only);
4. 3GPP TS 07.03, subclauses 4.2.1 and 4.2.2 (for synchronous bearer services only).

### 29.2.2.3 Test purpose

The purpose of this test is to verify the correct decoding and filtering of channel control information from the 3GPP TS 04.21 frames to the V.24/X.21 interface circuits. The tests apply after synchronization has been completed.

### 29.2.2.4 Method of test

The Test shall be carried out for all user data rates supported by the MS (see below) and the circuits CT106 (V.24) (interface circuit bit X) and CT109 (V.24) (interface circuit bit SB) and I (X.21) (S-bits). The test shall be carried out only for those frame formats and circuits which are supported by the MS. The test is to be repeated for all circuits.

Let T(ON-OFF) and T(OFF-ON) be the timers to integrate the ON-OFF and the OFF-ON transition respectively for the circuit to be tested as stated in 3GPP TS 07.01, subclause 8.2.2.

#### Procedure:

- a) A data call shall be set up between the SS and the MS with a combination of BCIEs (see below) supported by the MS. The interface circuit bit(s) in the 3GPP TS 04.21 frame shall be set to OFF. The next step shall be entered 6 s after CT107 has been set to ON by the MS.

- b) The SS shall set the interface circuit bit(s) to continuously ON, wait half of T(OFF-ON) and then set the interface circuit bit(s) again to continuously OFF. The SS shall wait 6 s before entering the next step.
- c) The SS shall set the interface circuit bit(s) to continuously ON, wait twice T(OFF-ON) and then set the interface circuit bit(s) again to continuously OFF. The SS shall wait 6 s before entering the next step.
- d) The SS shall set interface circuit bit(s) to continuously ON and wait 6 s before entering the next step
- e) The SS shall set the interface circuit bit(s) to continuously OFF, wait half of T(ON-OFF) and then set the interface circuit bit(s) again to continuously ON. The SS shall wait 6 s before entering the next step.
- f) The SS shall set the interface circuit bit(s) to continuously OFF, wait twice T(ON-OFF) and then set the interface circuit bit(s) again to continuously ON. The SS shall wait 6 s before entering the next step.

#### 29.2.2.5 Test requirements

- 1) After step a) the interface circuit at the R-interface shall be OFF.
- 2) During step b) the interface circuit at the R-interface shall not change.
- 3) During step c) the interface circuit at the R-interface shall change to ON and then again to OFF.
- 4) After step d) the interface circuit at the R-interface shall be ON.
- 5) During step e) the interface circuit at the R-interface shall not change.
- 6) During step f) the interface circuit at the R-interface shall change to OFF and then again to ON.

#### 29.2.2.6 BCIE

The following combinations shall be considered (ref. 3GPP TS 07.01, annex 2):

- a) User Rate = 9,6 kbit/s;
- b) User Rate = 4,8 kbit/s;
- c) User Rate = 2,4 kbit/s;
- d) User Rate = 1,2 kbit/s;
- e) User Rate = 1 200/75 bit/s (only with asynchronous Bearer Services);
- f) User Rate = 300 bit/s (only with asynchronous Bearer Services).

The remaining parameters of the BCIE and the channel type (FR/HR) shall be set to a value supported by the MS.

### 29.2.3 Correct Terminal Compatibility Decision

#### 29.2.3.1 Negotiation of Radio Channel Requirement (RCR)

##### 29.2.3.1.1 Test purpose

To verify that the MS ignores the RCR field in a mobile terminating setup and negotiates according to its capabilities and to the service requested. A Dual Rate support MS shall accept the channel rate chosen by the network in the ASSIGNMENT COMMAND message.

##### 29.2.3.1.2 Initial conditions

For an MS with an external interface, the interface shall be setup in such a way that the MS is able to successfully receive the call for the service in question. The manufacturer shall state how this is done in a PIXIT statement. The same applies to features which must be activated by MMI before an incoming call can be accepted.

#### 29.2.3.1.3 Test method

- a) The SS transmits a SETUP message containing a BC-IE among those declared as supported by the MS and with the RCR field set to "01".
- b) The SS sends a ASSIGNMENT COMMAND message with a channel type set to "Full Rate" unless the CALL CONFIRM message indicates "dual rate mobile station/full rate preferred". In that case, the channel type is set to "Half Rate".
- c) The call is released and steps a) and b) are repeated with RCR field set to "00".
- d) The call is released and steps a) and b) are repeated with RCR field set to "10".
- e) The call is released and steps a) and b) are repeated with RCR field set to "11".

#### 29.2.3.1.4 Test requirements

- 1) After step a), the MS shall send a CALL CONFIRM message. If present, the BC-IE shall be coded according to 3GPP TS 07.01. If any other parameters than those listed below have different values than those of the BC-IE included in the SETUP, then the test shall be failed:
  - Number of stop bits, number of data bits, parity;
  - Connection Element, Structure, Intermediate rate, User Information Layer 2 Protocol, Modem Type, NIRR;
  - Radio Channel Requirement.
- 2) After step b), the MS shall answer to the ASSIGNMENT COMMAND message with an ASSIGNMENT COMPLETE message.

### 29.2.3.2 Negotiation of Connection Element (CE)

#### 29.2.3.2.1 Test purpose

To verify that the MS accepts a CE equal to "Both, Transparent Preferred" or "Both Non Transparent Preferred" and indicates its choice in the CALL CONFIRM message.

#### 29.2.3.2.2 Initial condition

For an MS with an external interface, the interface shall be setup in such a way that the MS is able to successfully receive the call for the service in question. The manufacturer shall state how this is done in a PIXIT statement. The same applies to features which must be activated by MMI before an incoming call can be accepted.

#### 29.2.3.2.3 Test method

- a) The SS transmits a SETUP message containing a BC-IE among those declared as supported by the MS and with the CE field set to "Both Transparent Preferred". The RCR parameter shall be set to "Full Rate". The UIL2P is not included (i.e. octet 7 is absent). The NIRR is set to "no meaning" (i.e. 0). The IR is set to "16 kbit/s". The modem type is any according to declared capabilities. The user rate is any according to declared capabilities and modem type.
- b) The call is released and step a) is repeated with CE field set to "Both Non Transparent Preferred".

#### 29.2.3.2.4 Test requirements

After step a), the MS shall send a CALL CONFIRM message. The BC-IE shall be present and shall be coded according to 3GPP TS 07.01 and shall correspond to a Bearer Service or Teleservice supported by the MS. The CE shall be set to either "Transparent" or "Non Transparent" If any other parameters than those listed bellow have different values than those of the BC-IE included in the SETUP, then the test shall be failed:

- number of stop bits, number of data bits, parity;
- Connection Element, Structure, Intermediate rate, User Information Layer 2 Protocol, Modem Type, NIRR;

- Radio Channel Requirement.

### 29.2.3.3 Negotiation of Number of Stop Bits, Number of Data bits, and Parity

#### 29.2.3.3.1 Test purpose

To verify that the MS accepts any value for the parameters Number of Stop Bits, Number of Data bits, and Parity in a mobile terminating Setup and negotiates according to its capabilities and to the service requested.

This test only applies to Mobile Stations supporting asynchronous services.

#### 29.2.3.3.2 Initial condition

For an MS with an external interface, the interface shall be setup in such a way that the MS is able to successfully receive the call for the service in question. The manufacturer shall state how this is done in a PIXIT statement. The same applies to features which must be activated by MMI before an incoming call can be accepted.

#### 29.2.3.3.3 Test method

- The SS transmits a SETUP message containing a BC-IE among those declared as supported by the MS and corresponding to an asynchronous Bearer Service, and with the Number of Stop Bits (NSB) field set to "1 bit", the Number of Data Bits (NDB) field set to "8 bits", and the Parity field set to "none".
- The call is released and step a) is repeated with the Number of Stop Bits (NSB) field set to "2 bit", the Number of Data Bits (NDB) field set to "7 bits", and the Parity field set to "odd".

#### 29.2.3.3.4 Test requirements

After steps a) and b), the MS shall send a CALL CONFIRMED message. If present, the BC-IE shall be coded according to 3GPP TS 07.01 and shall correspond to a Bearer Service supported by the MS. If any other parameters than those listed below have different values than those of the BC-IE included in the SETUP, then the test shall be failed:

- Number of stop bits, number of data bits, parity;
- Connection Element, Structure, Intermediate rate, User Information Layer 2 Protocol, Modem Type, NIRR;
- Radio Channel Requirement.

### 29.2.3.4 Negotiation of Modem Type

#### 29.2.3.4.1 Test purpose

To verify that the MS accepts the value "autobauding type 1" for the parameter Modem Type in a mobile terminating Setup and negotiates according to its capabilities and to the service requested.

This test only applies to Mobile Stations supporting non transparent services.

NOTE: It is not clear if the MS should also accept any possible value for the Modem Type field.

#### 29.2.3.4.2 Initial condition

For an MS with an external interface, the interface shall be setup in such a way that the MS is able to successfully receive the call for the service in question. The manufacturer shall state how this is done in a PIXIT statement. The same applies to features which must be activated by MMI before an incoming call can be accepted.

#### 29.2.3.4.3 Test method

- The SS transmits a SETUP message containing a BC-IE among those declared as supported by the MS and corresponding to a non transparent Bearer Service (the Connection Element field is coded "Non transparent"), and with the Modem Type field set to "autobauding type 1".

- b) The call is released and step a) is repeated with the same BC in the SETUP message, but with the Connection Element set to "both, non-transparent preferred".

#### 29.2.3.4.4 Test requirements

After steps a) and b), the MS shall send a CALL CONFIRMED message. If present, the BC-IE shall be coded according to 3GPP TS 07.01 and shall correspond to a Bearer Service or Teleservice supported by the MS. If any other parameters than those listed below have different values than those of the BC-IE included in the SETUP, then the test shall be failed:

- Number of stop bits, number of data bits, parity;
- Connection Element, Structure, Intermediate rate, User Information Layer 2 Protocol, Modem Type, NIRR;
- Radio Channel Requirement.

#### 29.2.3.5 Negotiation of Intermediate Rate

##### 29.2.3.5.1 Test purpose

To verify that the MS responds correctly to a request for a negotiation of the Intermediate Rate parameter in a mobile terminating Setup and negotiates according to its capabilities and to the service requested.

This test only applies to Mobile Stations supporting non transparent services with a full rate channel at a user rate of 4,8 kbit/s or lower.

NOTE: The MS may support these services with a 6 Kbit/s or (non exclusive) 12 Kbit/s radio interface rate.

##### 29,2,3.5.2 Initial condition

For an MS with an external interface, the interface shall be setup in such a way that the MS is able to successfully receive the call for the service in question. The manufacturer shall state how this is done in a PIXIT statement. The same applies to features which must be activated by MMI before an incoming call can be accepted.

##### 29.2.3.5.3 Test method

- a) The SS transmits a SETUP message containing a BC-IE among those declared as supported by the MS and corresponding to a non transparent Bearer Service (the Connection Element field is coded "Non transparent") with the user rate lower to or equal 4,8 kbit/s, and with the NIRR field set to "No meaning". The RCR field is set to "full rate", and the Intermediate Rate field is set to "16 kbit/s".
- b) The call is released and step a) is repeated with the same BC in the SETUP message, but with the Connection Element set to "both, non-transparent preferred".
- c) The call is released and steps a) and b) are repeated with the NIRR field of the SETUP message set to "6 kbit/s".

##### 29.2.3.5.4 Test requirements

- 1) After steps a), b) and c), the MS shall send a CALL CONFIRMED message. If present, the BC-IE shall be coded according to 3GPP TS 07.01 and shall correspond to a Bearer Service or Teleservice supported by the MS. If any other parameters than those listed below have different values than those of the BC-IE included in the SETUP, then the test shall be failed:
  - Number of stop bits, number of data bits, parity;
  - Connection Element, Structure, Intermediate rate, User Information Layer 2 Protocol, Modem Type, NIRR;
  - Radio Channel Requirement.
- 2) If the BC-IE is present in the CALL CONFIRMED message after step c) and if the Connection Element field contains the value "non transparent", the Intermediate Rate field shall indicate:
  - 8 kbit/s if the NIRR field is set to "6 kbit/s";



- 16 kbit/s if the NIRR field is set to "no meaning".

### 29.2.3.6 Negotiation of User Information Layer 2 Protocol

#### 29.2.3.6.1 Test purpose

To verify that the MS accepts any value (including the absence of) the UIL2P parameter in a mobile terminating Setup and negotiates according to its capabilities and to the service requested.

This test only applies to Mobile Stations supporting asynchronous bearer services in non transparent mode.

#### 29.2.3.6.2 Initial condition

For an MS with an external interface, the interface shall be setup in such a way that the MS is able to successfully receive the call for the service in question. The manufacturer shall state how this is done in a PIXIT statement. The same applies to features which must be activated by MMI before an incoming call can be accepted.

#### 29.2.3.6.3 Test method

- The SS transmits a SETUP message containing a BC-IE among those declared as supported by the MS and corresponding to a non transparent Bearer Service (the Connection Element field is coded "Non transparent") and with no UIL2P parameter (i.e. octet 7 of the BC IE is absent).
- The call is released and step a) is repeated with the same BC in the SETUP message, but with the value "ISO6429, codeset 0 (DC1/DC3)" in the UIL2P parameter.
- The call is released and step b) is repeated with the same BC in the SETUP message, but with the value "COPnoFLCt" in the UIL2P parameter.
- The call is released and steps a), b) and c) are repeated with the same BC in the SETUP message, but with the Connection Element set to "both, non-transparent preferred".

#### 29.2.3.6.4 Test requirements

- After steps a), b) and c), the MS shall send a CALL CONFIRMED message. If present, the BC-IE shall be coded according to 3GPP TS 07.01 and shall correspond to a Bearer Service or Teleservice supported by the MS. If any other parameters than those listed below have different values than those of the BC-IE included in the SETUP, then the test shall be failed:
  - Number of stop bits, number of data bits, parity;
  - Connection Element, Structure, Intermediate rate, User Information Layer 2 Protocol, Modem Type, NIRR;
  - Radio Channel Requirement.
- If the BC-IE is present in the CALL CONFIRMED message, and if the Connection Element is set to "transparent", octet 7 (containing the UIL2P parameter) shall be absent.

### 29.2.3.7 Negotiation between TS 61 and TS 62: Mobile Originated call

#### 29.2.3.7.1 Test purpose

To verify that the MS accepts a negotiation from TS 61 to TS 62.

This test only applies to Mobile Stations supporting TS 61.

#### 29.2.3.7.2 Initial condition

For an MS with an external interface, the interface shall be setup in such a way that the MS is able to successfully set up a call for TS 61. The manufacturer shall state how this is done in a PIXIT statement. The same applies to features which must be activated by MMI before an outgoing call can be set up.

#### 29.2.3.7.3 Test method

- a) The MS is made to set up a call for TS 61. If the MS supports it, the first phase of the call is speech.
- b) The SS responds to the SETUP message with a CALL PROCEEDING message containing a BC-IE coded according to 3GPP TS 07.01 and corresponding to TS 62.
- c) The SS sends an ALERTING message followed by a CONNECT message.
- d) If the MS supports it, steps a), b) and c) are repeated with a call setup for TS 61 with the first phase of the call being fax.

#### 29.2.3.7.4 Test requirements

- 1) After step b), the MS shall accept the call (i.e. it shall not reject the call with a DISCONNECT message).
- 2) After step c), the MS shall answer with a CONNECT ACKNOWLEDGE message.

### 29.2.3.8 Negotiation between TS 61 and TS 62: Mobile Terminated call

#### 29.2.3.8.1 Test purpose

To verify that an MS that does not support TS 61 accepts a Mobile Terminated call setup request for TS 61 and negotiates the demand to TS 62.

This test only applies to Mobile Stations supporting TS 62 and not supporting TS 61.

#### 29.2.3.8.2 Initial condition

For an MS with an external interface, the interface shall be setup in such a way that the MS is able to successfully receive the call for the service in question. The manufacturer shall state how this is done in a PIXIT statement. The same applies to features which must be activated by MMI before an incoming call can be accepted.

#### 29.2.3.8.3 Test method

- a) The SS transmits a SETUP message containing two BC-IEs: the first BC shall indicate speech, the second BC shall indicate fax group 3.
- b) The call is released, and the SS transmits a SETUP message containing two BC-IEs: the first BC shall indicate fax group 3, the second BC shall indicate speech.

#### 29.2.3.8.4 Test requirements

After steps a) and b), the MS shall send a CALL CONFIRMED message with one and only one BC-IE. The BC-IE shall be coded according to 3GPP TS 07.01 and shall correspond to TS 62.

## 29.2.4 Data Rate Adaptation for Synchronous Transparent Bearer Capabilities

#### 29.2.4.1 Definition and applicability

This test is applicable to the MT2 configuration and, in a restricted way, to other configurations where the MS is able to send data over the Um-interface.

#### 29.2.4.2 Conformance requirement

An MS supporting synchronous transparent bearer capabilities shall perform data rate adaptation and support the frames at the Um-interface according to the following specifications:

1. 3GPP TS 04.21, clauses 5 and 7.

#### 29.2.4.3 Test purpose

The purpose of these tests is to verify:

- that the format and the data bits of the 3GPP TS 04.21 frames sent by the MS are consistent with the data input and data rate at the R-interface; and
- that the data bits output by the MS at the R-interface are consistent with the received 3GPP TS 04.21 frames.

#### 29.2.4.4 Method of test

The Test shall be carried out for all possible user data rates which are supported by the MS (see below). In case of an MT2 configuration, the interface circuits CT105 and CT108 shall be set to the ON condition from the start.

Procedure:

- a) A data call shall be set up between the SS and the MS with a BCIE (see below) supported by the MS. The next step shall be entered immediately after TCH synchronization has been completed at the SS side.
- b) The interface circuit bit(s) in the 3GPP TS 04.21 frame shall be set to ON and the SS shall start to transmit pseudo random data bits in the 3GPP TS 04.21 frames over the Um-interface to the MS.
- c) MT2 configuration: The SS shall input pseudo random data over the R-interface of the MS.  
MT0 configuration: the transmission of data from the MS over the Um-interface shall be stimulated (if it does not start automatically).
- d) Approximately 5 s after the data have been received by the SS over the Um-interface the test shall be stopped.

#### 29.2.4.5 Test requirements

- 1) During the test no 3GPP TS 04.21 frame with incorrect format (i.e. format not compliant to 3GPP TS 04.21 (see conformance requirement) or not corresponding to the user data rate currently under test) shall have been received by the SS.
- 2) Only MT2 configuration: the user data stream input to the R-interface shall match bit-exactly the user data stream sent to the SS over the Um-interface and the user data stream output from the R-interface shall match bit-exactly the user data stream sent by the SS over the Um-interface.

#### 29.2.4.6 BCIE

The following combinations shall be considered (ref. 3GPP TS 07.01, annex 2):

- a) User Rate = 9,6 kbit/s;
- b) User Rate = 4,8 kbit/s;
- c) User Rate = 2,4 kbit/s;
- d) User Rate = 1,2 kbit/s.

The remaining parameters of the BCIE and the channel type (FR/HR) shall be set to a value supported by the MS.

### 29.2.5 Network Independent Clocking

For further study.

## 29.2.6 Asynchronous Transparent Bearer Capabilities

### 29.2.6.1 Data Rate Adaptation

#### 29.2.6.1.1 Definition and applicability

This test is applicable to the MT2 configuration and, in a restricted way, to the MT0 configuration where the MS is able to send data over the Um-interface and to use the Bearer Services for asynchronous data.

#### 29.2.6.1.2 Conformance requirement

An MS supporting asynchronous transparent bearer capabilities shall perform data rate adaptation and support the frames at the Um-interface according to the following specifications:

1. 3GPP TS 04.21, subclauses 4.1 and 4.4, clauses 5 and 7.

#### 29.2.6.1.3 Test purpose

The purpose of these tests is to verify the conversion between an asynchronous data stream at the R-interface and the 3GPP TS 04.21 frames at the Um-interface.

#### 29.2.6.1.4 Method of test

The Test shall be carried out for all possible user data rates which are supported by the MS in asynchronous mode (see below).

#### Procedure:

- a) A data call shall be set up between the SS and the MS with a BCIE (see below) supported by the MS. The next step shall be entered immediately after TCH synchronization has been completed at the SS side.
- b) The interface circuit bit(s) in the 3GPP TS 04.21 frame shall be set to ON and the SS shall start to transmit pseudo random characters as described below to the MS.
- c) MT2 configuration: The SS shall input pseudo random characters as described below over the R-interface to the MS.

MT0 configuration: the transmission of data from the MS over the Um-interface shall be stimulated (if it does not start automatically).

- d) Approximately 5 s after the data have been received by the SS over the Um-interface the test shall be stopped.

#### 29.2.6.1.5 Test requirements

- 1) During the test no 3GPP TS 04.21 frame with incorrect format (i.e. format not compliant to 3GPP TS 04.21 (see conformance requirement) or not corresponding to the user data rate currently under test) shall have been received by the SS.
- 2) MT2 configuration only: the user data stream input to the R-interface shall match character by character the user data stream sent to the SS over the Um-interface and the user data streams output from the R-interface shall match character by character the user data stream sent by the SS over the Um-interface.

#### 29.2.6.1.6 Generation of the asynchronous pseudo random characters

#### Downlink direction:

The 3GPP TS 04.21 frames shall contain a bit stream which consists of repeating:

- a character which is generated pseudo randomly every time;
- n stop bits, where n is drawn pseudo randomly from the interval 1..15 every time.

Uplink direction:

The data stream at the R-interface consists of repeating:

- a character which is generated pseudo randomly every time;
- 1 stop bit;
- $1,13 \pm 1$  % bit frames (i.e.  $1/\text{nominal data rate}$ ) of stop polarity.

#### 29.2.6.1.7 BCIE

Same as subclause 29.2.3.

The Number of Data Bits per character (excl. parity) shall be 8. No parity bit shall be used. The Number of Stop Bits shall be 1. If the MS does not support these values different ones shall be chosen.

The remaining parameters of the BCIE shall and the channel type (FR/HR) be set to a value supported by the MS.

### 29.2.6.2 Passage of the Break Signal

#### 29.2.6.2.1 Definition and applicability

This test is applicable to the MT2 configuration only.

#### 29.2.6.2.2 Conformance requirement

An MS supporting asynchronous transparent bearer capabilities shall perform passage of the break signal in uplink and downlink direction according to:

1. 3GPP TS 04.21, subclauses 4.1, 4.2 and 4.4, clauses 5 and 7.

#### 29.2.6.2.3 Test purpose

The purpose of these tests is to verify the ability of the MS to transfer a Break Signal to the R-interface and vice versa.

#### 29.2.6.2.4 Method of test

The Test shall be carried out for all possible user data rates which are supported by the MS in asynchronous mode (see below).

Procedure:

- a) A data call shall be set up between the SS and the MS with a BCIE (see below) supported by the MS. The next step shall be entered immediately after TCH synchronization has been completed at the SS side.
- b) The interface circuit bit(s) in the 3GPP TS 04.21 frame shall be set to ON.
- c) The SS shall send pseudo random characters with start and stop bit(s) (as selected by the BCIE) in the 3GPP TS 04.21 frames to the MS for approximately 5 s. Then it shall send the following bit sequence in the 3GPP TS 04.21 frames:
  - $2M+3$  bits of start polarity;
  - $2M$  bits of stop polarity.

d) The SS shall send pseudo random characters with start and stop bit(s) (as selected by the BCIE) in the 3GPP TS 04.21 frames to the MS for approximately 2 s. Then it shall send the following bit sequence in the 3GPP TS 04.21 frames:

- for 1 s bits of start polarity;
- 2M bits of stop polarity,

where M is as defined in 3GPP TS 04.21, subclause 4.2, and then again pseudo random characters as above.

e) The SS shall input pseudo random characters with start and stop bit(s) (as selected by the BCIE) over the R-interface to the MS for approximately 2 s. Then it shall input the following bit sequence to the R-interface:

- M bits of start polarity;
- 2M bits of stop polarity.

f) The SS shall input pseudo random characters with start and stop bit(s) (as selected by the BCIE) over the R-interface to the MS for approximately 2 s. Then it shall input the following bit sequence to the R-interface:

- for 1 s bits of start polarity;
- 2M bits of stop polarity,

where M is as defined in 3GPP TS 04.21, subclause 4.2, and then again pseudo random characters as above.

g) the test shall be stopped 2 s later.

#### 29.2.6.2.5 Test requirements

- 1) During the test no 3GPP TS 04.21 frame with incorrect format (i.e. format not compliant to 3GPP TS 04.21 (see conformance requirement) or not corresponding to the user data rate currently under test) shall have been received by the SS.
- 2) The user data stream sent over the Um-interface by the SS shall match character by character the user data stream output at the R-interface.
- 3) The two Break Signals shall be detectable at the R-interface between the same characters as having been sent.
- 4) The user data stream received over the Um-interface by the SS shall match character by character the user data stream input at the R-interface.
- 5) The two Break Signals shall be detectable at the Um-interface between the same characters as having been input.

#### 29.2.6.2.6 BCIE

Same as subclause 29.2.2.6.

### 29.2.6.3 Overspeed/Underspeed Handling (Local Terminal)

#### 29.2.6.3.1 Definition and applicability

This test is applicable to the MT2 configuration only.

#### 29.2.6.3.2 Conformance requirement

An MS supporting asynchronous transparent bearer capabilities shall handle overspeed and underspeed of the local terminal according to:

1. 3GPP TS 04.21, subclauses 4.1, 4.3 and 4.4, clauses 5 and 7.

### 29.2.6.3.3 Test purpose

The purpose of these tests is to verify the ability of the MS to deal with plesiosynchronous bit clocks in the MS and the TE in case of asynchronous Bearer Capabilities.

### 29.2.6.3.4 Method of test

The Test shall be carried out for all possible user data rates supported by the MS in asynchronous mode (see below).

#### Procedure:

- a) A data call shall be set up between the SS and the MS with a BCIE (see below) supported by the MS. The next step shall be entered immediately after CT107 has been set to on by the MS.
- b) The interface circuit bit(s) in the 3GPP TS 04.21 frame shall be set to ON.
- c) The SS shall input continuously pseudo random characters with a bit clock of:
  - nominal user data rate +2,5 % bit/s in case of less than 600 bit/s user data rate;
  - nominal user data rate +1 % in the other cases.(ref. 3GPP TS 04.21, subclause 4.3) to the R-interface of the MS for approximately 5 s.
- d) The SS shall input continuously pseudo random characters with a bit clock of nominal user rate -2,5 % (ref. ITU-T Recommendation V.14, clause 3) to the R-interface of the MS for approximately 5 s.
- e) The test shall be stopped.

### 29.2.6.3.5 Test requirements

- 1) During the test no 3GPP TS 04.21 frame with incorrect format (i.e. format not compliant to 3GPP TS 04.21 (see conformance requirement) or not corresponding to the user data rate currently under test) shall have been received by the SS.
- 2) The user data stream input to the R-interface shall match character by character the user data stream sent to the SS over the Um-interface.

### 29.2.6.3.6 BCIE

Same as subclause 29.2.2.6.

The Number of Data Bits per character (excl. parity) shall be 8. No parity bit shall be used. The Number of Stop Bits shall be 1. If the MS does not support these values different ones shall be chosen.

The remaining parameters of the BCIE and the channel type (FR/HR) shall be set to a value supported by the MS.

## 29.2.6.4 Overspeed/Underspeed Handling (Remote Terminal)

### 29.2.6.4.1 Definition and applicability

This test is applicable to the MT2 configuration only.

### 29.2.6.4.2 Conformance requirement

An MS supporting asynchronous transparent bearer capabilities shall handle overspeed and underspeed of the remote terminal (which shows in the structure of the 3GPP TS 04.21 frames received over the Um-interface) according to:

1. 3GPP TS 04.21, subclauses 4.1, 4.3 and 4.4, clauses 5 and 7.

#### 29.2.6.4.3 Test purpose

The purpose of these tests is to verify the ability of the MS to deal with plesiosynchronous bit clocks in the MS and the remote Terminal in case of asynchronous Bearer Capabilities.

The case of underspeed is covered by subclause 29.6.1. The case of overspeed shall be tested as follows.

#### 29.2.6.4.4 Method of test

The Test shall be carried out for all possible user data rates supported by the MS in asynchronous mode (see below).

Procedure:

- a) A data call shall be set up between the SS and the MS with a BCIE (see below) supported by the MS. The next step shall be entered immediately after CT107 has been set to on by the MS.
- b) The interface circuit bit(s) in the 3GPP TS 04.21 frame shall be set to ON.
- c) The SS shall start sending pseudo random characters in the 3GPP TS 04.21 frames over the Um-interface with minimal number of stop bits between the characters and where one stop bit is omitted every 8th character.
- e) The test shall be stopped 5 s later.

#### 29.2.6.4.5 Test requirements

- 1) During the test no 3GPP TS 04.21 frame with incorrect format (i.e. format not compliant to 3GPP TS 04.21 (see conformance requirement) or not corresponding to the user data rate currently under test) shall have been received by the SS.
- 2) The user data stream sent by the SS over the Um-interface shall match character by character the user data stream sent by the MS over the R-interface.

#### 29.2.6.4.6 BCIE

Same as subclause 29.2.6.3.6.

### 29.2.7 Interchange circuit mapping for transparent bearer capabilities

#### 29.2.7.1 Definition and applicability

This test is applicable to the MT2 configuration only. However, it cannot be applied fully to MSs which support e.g.:

- CT108/2 for releasing the call (e.g. support of ITU-T Recommendation V.25bis) and/or
- similar use of the circuit C for ITU-T Recommendation X.21.

Therefore the test shall be applied only for those interchange circuits which do not influence Layer 3 signalling.

In case of circuit C the X.21-byte timing circuit B shall not be used.

#### 29.2.7.2 Conformance requirement

- 1) An MS supporting transparent bearer capabilities with a V-series R-interface shall map the interchange circuits CT105 and CT108/2 to the 3GPP TS 04.21 frames sent over the Um-interface according to:
  - 1.1 3GPP TS 04.21, subclauses 4.1 and 4.4, clauses 5 and 7.
  - 1.2 3GPP TS 07.02, subclause 3.2.1.



- 2) An MS supporting transparent bearer capabilities with an X-series R-interface shall map the interchange circuit C to the 3GPP TS 04.21 frames sent over the Um-interface according to:

2.1 3GPP TS 04.21, subclauses 4.1 and 4.4, clauses 5 and 7.

2.2 3GPP TS 07.03, subclauses 4.2.1 and 4.2.2.

#### 29.2.7.3 Test purpose

The purpose of these tests is to verify the ability of the MS to correctly convey changes of the interface circuits at the R-interface to the 3GPP TS 04.21 frame sent over the Um-interface in case of Transparent Bearer Capabilities.

#### 29.2.7.4 Method of test

The Test shall be carried out for all user data rates supported by the MS (see below) and the circuits CT105 and CT108/2 (ITU-T Recommendation V.24) and C (ITU-T Recommendation X.21). The test shall be carried out only for those frame formats and circuits which are supported by the MS (exceptions see above).

#### Procedure:

- a) A data call shall be set up between the SS and the MS with a BCIE (see below) supported by the MS. The next step shall be entered immediately after CT107 has been set to ON by the MS.
- b) The interface circuit bit(s) in the 3GPP TS 04.21 frame shall be set to ON and the SS shall input continuously pseudo random data to the R-interface during the following steps. The SS shall wait for approximately 1 s before entering the next step.
- c) The SS shall set the interchange circuit at the R-interface to OFF and wait for 2 s.
- d) The SS shall again set the interchange circuit at the R-interface to ON.
- e) After further 2 s the test shall be stopped.

#### 29.2.7.5 Test requirements

- 1) During the test no 3GPP TS 04.21 frame with incorrect format (i.e. format not compliant to 3GPP TS 04.21 (see conformance requirement) or not corresponding to the user data rate currently under test) shall have been received by the SS.
- 2) The change of the interchange circuit signal level shall be indicated in the 3GPP TS 04.21 frames as required by 3GPP TS 04.21 and ITU-T Recommendation V.110 (i.e. OFF state shall start and end in the correct 3GPP TS 04.21 frame).

#### 29.2.7.6 BCIE

Same as subclause 29.2.2.5.

## 29.3 Testing of non transparent data services (RLP tests)

SS sends NULL (C/R=0, P/F=0) frames when it has nothing else to send in ADM mode.

SS does not use DTX if not explicitly indicated in the test and sends supervisory RR (C/R=0, P/F=0) frames when it has nothing else to send in ABM mode. N(R) is equal to N(R) of the previous frame. For the first frame N(R)=0.

The information field of the Supervisory frames sent by the SS is fully coded with "1".

The tolerance on timers or delays is  $\pm 10\%$ .

The SS will check FSI (Frame Start Identifier) alignment in all received RLP frames. The information field of the Supervisory frames sent by the MS is never verified.

The SABM-UA exchange for RLP link establishment is initiated by the MS.

Immediately upon RLP link connection, the MS may send an I+S frame containing updated status bits SA, SB and X and the SS must send it.

## 29.3.1 Initialization

### 29.3.1.1 Normal initialization done by the MS

#### 29.3.1.1.1 Test purpose

To test the normal establishment of multiple frame operation between the SS and the MS.

This test is performed twice for testing MO and MT data calls:

#### 29.3.1.1.2 Method of test

##### Initial Conditions

##### System Simulator:

The SS is configured to use default RLP parameters.

##### Mobile Station:

The MS is configured to use default RLP parameters.

##### MO data call:

The MS is made to establish a MO non transparent data call, so that the initial conditions are that the MS is in call state U10 ("Call Active") after having sent a CONNECT ACKNOWLEDGE message.

##### MT data call:

The SS establishes a MT non transparent data call, so that the initial conditions are that the MS is in call state U10 ("Call Active") after having received a CONNECT ACKNOWLEDGE message from the SS.

Case a: No negotiation will be initiated by the MS.

Case b: The MS initiates negotiation of RLP default parameters.

**NOTE:** The MS is allowed to initiate the negotiation of the RLP default parameters, within allowed ranges, defined in 3GPP TS 04.22. The MS shall do this in the ADM, after having sent a CONNECT ACKNOWLEDGE message (MO-case) or after having received a CONNECT ACKNOWLEDGE message from the SS (MT-case). The SS shall accept and use the new RLP parameters till the end of the test.

##### Procedure

The MS shall send a SABM frame.

The SS responds with a correct UA frame (within T1).

The SS waits for  $2 \cdot T1$  after the UA to ensure the SABM frame is not repeated. This confirms that the UA has been received.

The MS shall be in ABM mode. After optional status bits exchange between the MS and the SS, this is verified by sending an I + S frame and waiting for the acknowledgement from the MS.

The MS is returned to the idle state by clearing the call.

Expected sequence

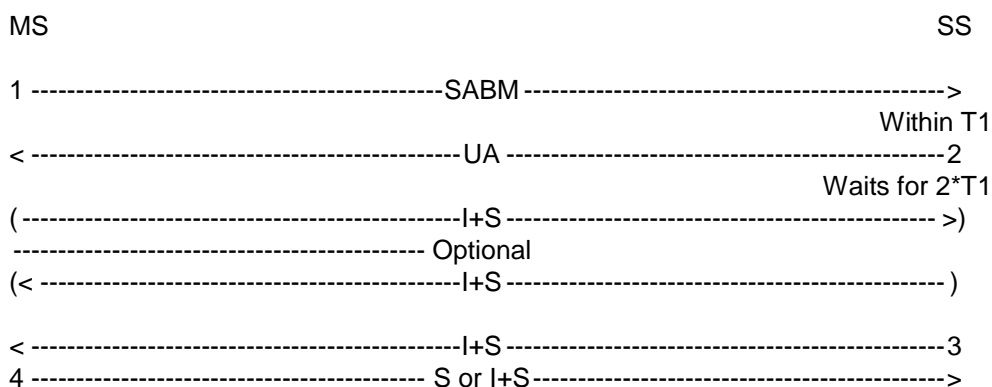

The frames from the SS will be:

2: One UA frame containing:

R=0, F=1.

3: One correct I+S frame in a RR frame with N(S)=0.

### 29.3.1.1.3 Test requirements

The frames from the MS shall be:

1: One SABM frame containing:

C=1, P=1.

The SABM shall not be repeated.

4: One S or I+S frame with N(R)=1 acknowledging the I+S frame.

### 29.3.1.2 Initialization failure

#### 29.3.1.2.1 Loss of UA frame

##### 29.3.1.2.1.1 Test purpose

To test the MS response to the loss of an UA frame during initialization.

##### 29.3.1.2.1.2 Method of test

#### Initial Conditions

System Simulator:

The SS is configured to use default RLP parameters.

Mobile Station:

The MS is configured to use default RLP parameters. The MS is made to establish a MO non transparent data call so that the initial conditions are that the MS is in call state U10 ("Call Active") after having sent a CONNECT ACKNOWLEDGE message.

Case a: No negotiation will be initiated by the MS.

Case b: The MS initiates negotiation of RLP default parameters.

NOTE: The MS is allowed to initiate the negotiation of the RLP default parameters, within allowed ranges, defined in 3GPP TS 04.22. The MS shall do this in the ADM, after having sent a CONNECT ACKNOWLEDGE message (MO-case) or after having received a CONNECT ACKNOWLEDGE message from the SS (MT-case). The SS shall accept and use the new RLP parameters till the end of the test.

### Procedure

The MS shall send an SABM frame.

The SS ignores the first SABM frame from the MS.

The MS shall wait for time-out of timer T1 and then send a second SABM frame.

The SS responds to the second SABM frame with an UA frame (within T1).

The MS enters in ABM mode. After optional status bits exchange between the MS and the SS, this is verified by sending an I+S frame and waiting for the acknowledgement from the MS.

The MS is returned to the idle state by clearing the call.

### Expected sequence

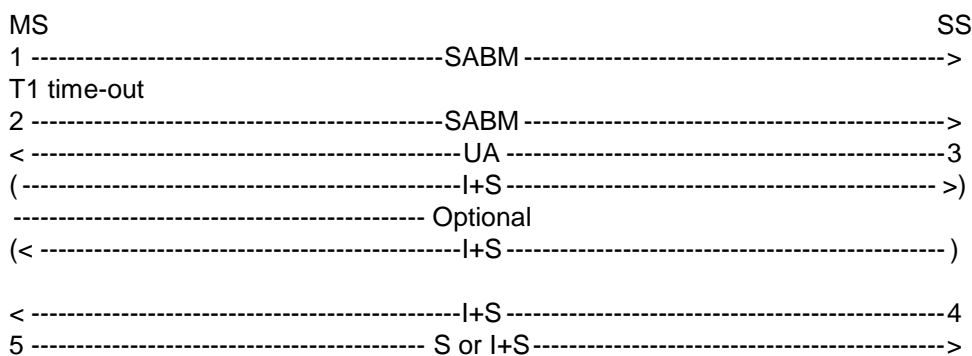

The frames from the SS will be:

3: One UA frame containing:

R=0, F=1.

within T1 after the second SABM.

4: One correct I+S frame in a RR frame with N(S)=0.

#### 29.3.1.2.1.3 Test requirements

The frames from the MS shall be:

1, 2: One SABM frame containing:

C=1, P=1.

The second SABM frame shall follow the first SABM frame after time-out of timer T1.

5: One S or I+S frame with N(R)=1 acknowledging the I+S frame.

#### 29.3.1.2.2 Total loss of UA frame

##### 29.3.1.2.2.1 Test purpose

To test the MS response to a total loss of UA frame during initialization.

29.3.1.2.2.2 Method of test

Initial Conditions

System Simulator:

The SS is configured to use default RLP parameters.

Mobile Station:

The MS is configured to use default RLP parameters.

The MS is made to establish a MO non transparent data call so that the initial conditions are that the MS is in call state U10 ("Call Active") after having sent a CONNECT ACKNOWLEDGE message.

Case a: No negotiation will be initiated by the MS.

Case b: The MS initiates negotiation of RLP default parameters.

NOTE: The MS is allowed to initiate the negotiation of the RLP default parameters, within allowed ranges, defined in 3GPP TS 04.22. The MS shall do this in the ADM, after having sent a CONNECT ACKNOWLEDGE message (MO-case) or after having received a CONNECT ACKNOWLEDGE message from the SS (MT-case). The SS shall accept and use the new RLP parameters till the end of the test.

Procedure

The MS shall send an SABM frame.

The SS ignores the SABM frame from the MS.

The MS shall wait for time-out of timer T1 and then send a new SABM frame.

The SS ignores the SABM frame sent by the MS. These 2 last steps are repeated N2 times.

The SS waits for 2 \* T1 to ensure the SABM frame is not repeated.

The MS shall not enter in ABM mode. This is verified by sending an I+S frame. The MS shall ignore this frame.

The MS is returned to the idle state by clearing the call.

Expected sequence:

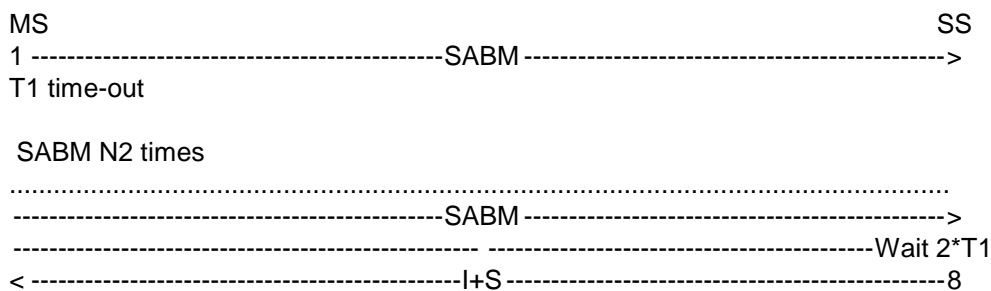

The frames from the SS will be:

8: One correct I+S frame in a RR frame containing with N(S)=0.

29.3.1.2.2.3 Test requirements:

The frames from the MS shall be:

1, .... N2: One SABM frame containing:

C=1, P=1.

An SABM frame follows the previous one after time-out of timer T1.

## 29.3.2 Data transfer

### 29.3.2.1 Default conditions

The initial conditions are that the MS is in call state U10 ("Call Active") and in RLP ABM mode.

During the synchronization of the traffic channel, the MS and the SS have transmitted I+S frames. Unless, other indication in the test, each test of this subclause will begin in the following conditions:

- the MS has previously sent I+S frames numbered  $N(S)=0, \dots, NMS-1 \text{ mod}(62)$  and has previously sent a frame containing  $N(R) = NSS \text{ mod}(62)$ ;
- the SS has previously sent I+S frames numbered  $N(S)=0, \dots, NSS-1 \text{ mod}(62)$  and has previously sent a frame containing  $N(R) = NMS \text{ mod}(62)$ .

The first I+S frame that an MS will send in a test will be numbered  $N(S)= NMS$  and the first I+S frame that the SS will send will be numbered NSS.

### 29.3.2.2 MS sends I+S frames

#### 29.3.2.2.1 N(S) sequence number

##### 29.3.2.2.1.1 Test purpose

To test the correct handling of the N(S) sequence number.

##### 29.3.2.2.1.2 Method of test

#### Initial Conditions

##### System Simulator:

The SS is configured to use default RLP parameters.

##### Mobile Station:

The MS is configured to use RLP default parameters except the window size from MS to IWF (SS), called KMI.

A non transparent data call will be established, so that the MS is in call state U10 ("Call Active").

Since some RLP parameters are different from the default parameters, a negotiation procedure will be initiated by the MS after the CONNECKT ACKNOWLEDGE message. The MS may negotiate the RLP default parameters within allowed ranges, defined in 3GPP TS 04.22, except the window size from MS to IWF (SS), called KMI, which has to be a non default value.

The SS shall accept and use the new RLP parameters till the end of the test.

After the negotiation procedure the ABM will be entered. This test is performed twice with 2 different values of KMI, randomly chosen.

#### Procedure

After optional status bits exchange between the MS and the SS, the MS is made to send continuously I+S frames (more than  $2*64$  frames). The MS shall send I+S frames with N(S) incremented by  $1 \text{ mod}(62)$  in each frame.

The SS acknowledges the I+S frames in RR frame in sequence.

The MS is returned to the idle state by clearing the call.

Expected sequence

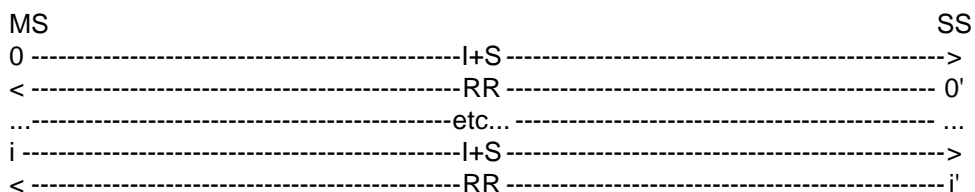

The frames from the SS will be:

0',...,i': One supervisory RR frame containing:

$$N(R) = NMS+1, \dots, NMS+i+1 \text{ mod}(62).$$

#### 29.3.2.2.1.3 Test requirements

The frames from the MS shall be:

0, ..., i: One I+S frame containing:

$$N(S) = NMS, \dots, NMS+i \text{ mod}(62)$$

#### 29.3.2.2.2 Transmission window

##### 29.3.2.2.2.1 Test purpose

To test the correct handling of the transmission window.

##### 29.3.2.2.2.2 Method of test

#### Initial Conditions

System Simulator:

The SS is configured to use default RLP parameters.

Mobile Station:

The MS is configured to use RLP default parameters except the window size from MS to IWF (SS), called KMI.

A non transparent data call will be established, so that the MS is in call state U10 ("Call Active").

Since some RLP parameters are different from the default parameters, a negotiation procedure will be initiated by the MS after the CONNECKT ACKNOWLEDGE message. The MS may negotiate the RLP default parameters within allowed ranges, defined in 3GPP TS 04.22, except the window size from MS to IWF (SS), called KMI, which has to be a non default value.

The SS shall accept and use the new RLP parameters till the end of the test.

After the negotiation procedure the ABM will be entered.

This test is performed twice with 2 different values of KMI, randomly chosen.

#### Procedure

The MS is made to send continuously I+S frames with a delay inferior to T1 between each frame.

The SS does not acknowledge the first KMI frames.

The MS stops sending I+S frames after having sent KMI frames, due to the window size.

The SS waits for  $0,5 * T1$  after the last frame of the sequence ( $N(S) = NMS + KMI - 1$ ) to acknowledge the first  $j$  frames, with  $j < KMI$ .

The MS shall transmit  $j$  new I+S frames and stop sending I+S frames after having sent them, due to the window size.

The SS waits for  $0,5 * T1$  after the last frame of the sequence ( $N(S) = NMS + KMI - 1 + j \text{ mod } (62)$ ) to acknowledge all frames transmitted by the MS.

The MS shall transmit all the following I+S frames.

The SS acknowledges the I+S frames sequentially (i.e. 1 after 1).

The MS is returned to the idle state by clearing the call.

Expected sequence

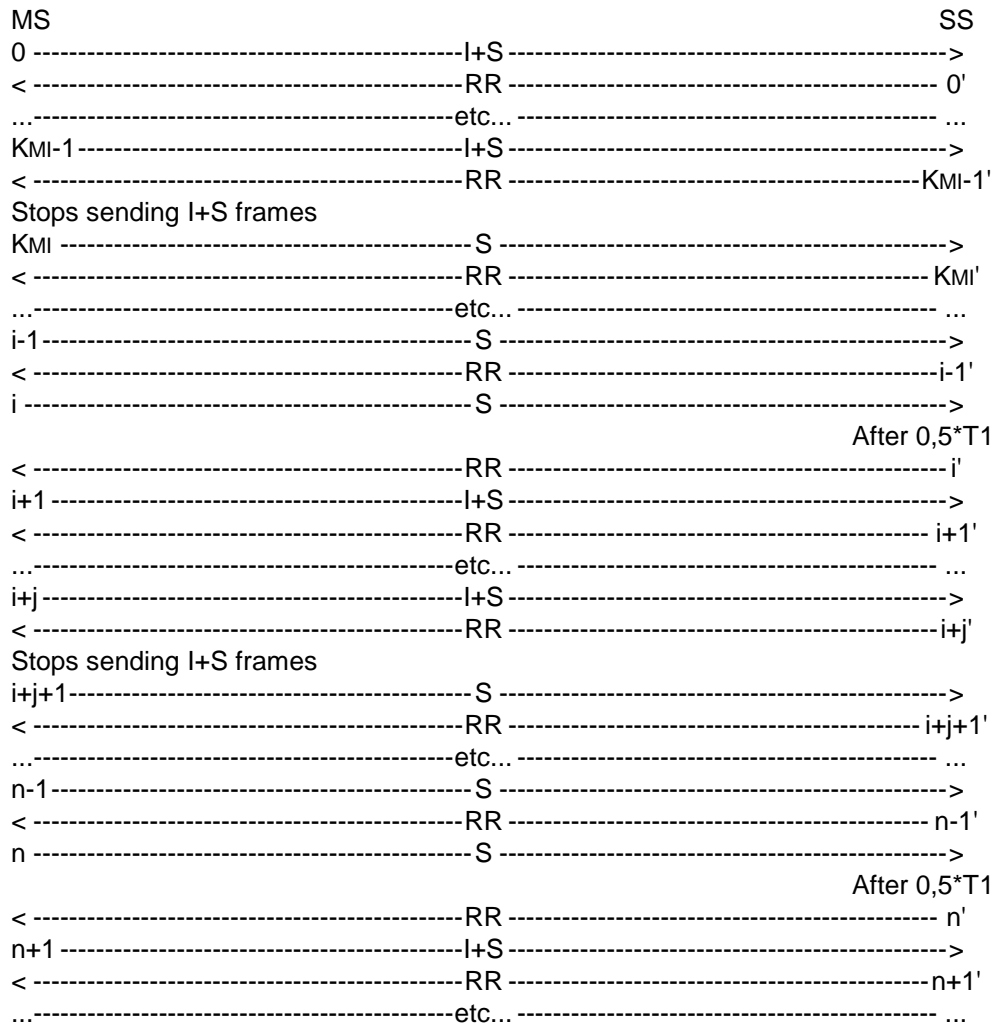

The frames from the SS will be:

0',...,i-1': One RR frame containing:

$$N(R) = NMS \text{ mod } (62).$$

i': One RR frame containing:

$$N(R) = NMS + j \text{ mod } (62) \text{ with } j < KMI,$$

after a delay of  $0,5 * T1$  after the last received I+S frame.

i+1',...,n-1': One RR frame containing:

$$N(R) = NMS + j \text{ mod } (62).$$



n': One RR frame containing:

$$N(R) = NMS + KMI + j \text{ mod}(62),$$

after a delay of  $0,5 * T1$  after the last received I+S frame.

n+1', n+2',...: One RR frame containing:

$$N(R) = NMS + KMI + j + 1, NMS + KMI + j + 2, \dots \text{ mod}(62).$$

### 29.3.2.2.2.3 Test requirements

The frames from the MS shall be:

0,...,KMI-1: One I+S frame containing:

$$N(S) = NMS, \dots, NMS + KMI - 1 \text{ mod}(62).$$

MS stops sending I+S frames until reception of an acknowledgement of at least one I+S frame.

KMI,...,i: One S frame.

i+1,...,i+j: One I+S frame containing:

$$N(S) = NMS + KMI, \dots, NMS + KMI + j - 1 \text{ mod}(62).$$

MS stops sending I+S frames until reception of an acknowledgement of at least one I+S frame.

i+j+1,...,n: One S frame.

n+1,n+2...: One I+S frame containing:

$$N(S) = NMS + KMI + j, NMS + KMI + j + 1, \dots \text{ mod}(62).$$

### 29.3.2.2.3 Busy condition

#### 29.3.2.2.3.1 Test purpose

To test the correct handling of a RNR frame received.

#### 29.3.2.2.3.2 Method of test

##### Initial Conditions

System Simulator:

The SS is configured to use default RLP parameters.

Mobile Station:

The MS is configured to use default RLP parameters.

A non transparent data call will be established, so that the MS is in call state U10 ("Call Active").

Case a: No negotiation will be initiated by the MS.

Case b: The MS initiates negotiation of RLP default parameters.

**NOTE:** The MS is allowed to initiate the negotiation of the RLP default parameters, within allowed ranges, defined in 3GPP TS 04.22. The MS shall do this in the ADM, after having sent a CONNECT ACKNOWLEDGE message (MO-case) or after having received a CONNECT ACKNOWLEDGE message from the SS (MT-case). The SS shall accept and use the new RLP parameters till the end of the test.

The ABM will be entered.

#### Procedure

The MS is made to send continuously I+S frames.

The SS acknowledges the received I+S frames in supervisory RR frames. After 1 second it acknowledged the received I+S frames in supervisory RNR frames.

After the first RNR frame, the MS shall stop sending I+S frames and shall start sending supervisory frames within T2.

After 1 second receiving supervisory frames, the SS sends RR frames instead of RNR.

After the first RR frame, the MS will restart the transmission of I+S frames within T2.

The MS is returned to the idle state by clearing the call.

#### Expected sequence

| MS                                    | SS |
|---------------------------------------|----|
| 0 -----I+S----->                      |    |
| <-----RR-----0'                       |    |
| ...-----etc...----->                  |    |
| i-1-----I+S----->                     |    |
| <-----RR-----i-1'                     |    |
| i-----I+S----->                       |    |
| <-----RNR-----i'                      |    |
| stops sending I+S frames within T2    |    |
| i+1-----S----->                       |    |
| <-----RNR-----i+1'                    |    |
| ...-----etc...----->                  |    |
| n+i-1-----S----->                     |    |
| <-----RNR-----n+i-1'                  |    |
| n+i-----S----->                       |    |
| <-----RR-----n+i'                     |    |
| restarts sending I+S frames within T2 |    |
| n+i+1-----I+S----->                   |    |
| <-----RR-----n+i+1'                   |    |
| ...-----etc...----->                  |    |

The frames from the SS will be:

0',...,i-1': One RR frame containing:

$$N(R)=NMS+1,\dots,NMS+i \bmod(62).$$

i',...,n+i-1': One RNR frame containing:

$$N(R)=NMS+i+1 \bmod(62).$$

n+i': One RR frame containing:

$$N(R)=NMS+i+1 \bmod(62).$$

n+i+1',n+i+2',...: One RR frame containing:

$$N(R)=NMS+i+2,NMS+i+3,\dots \bmod(62).$$

#### 29.3.2.2.3.3 Test requirements

The frames from the MS shall be:

0',...,i: One I+S frame containing:

$$N(S)=NMS,\dots,NMS+i \bmod(62).$$

MS stops sending I+S frames within T2 after the reception of the first RNR frame from the SS.

$i+1, \dots, n+i$ : One S frame.

MS restarts sending I+S frames within T2 after the reception of the first RR frame from the SS.

$n+i+1, n+i+2, \dots$ : One I+S frame containing:

$$N(S) = N_{MS+i+1}, N_{MS+i+2}, \dots \text{ mod}(62).$$

### 29.3.2.3 SS sends I+S frames

#### 29.3.2.3.1 N(R) sequence number

##### 29.3.2.3.1.1 Test purpose

To test the correct handling of the N(R) sequence number.

##### 29.3.2.3.1.2 Method of test

#### Initial Conditions

##### System Simulator:

The SS is configured to use default RLP parameters.

##### Mobile Station:

The MS is configured to use RLP default parameters except the window size from IWF (SS) to MS, called KIM.

A non transparent data call will be established, so that the MS is in call state U10 ("Call Active").

Since some RLP parameters are different from the default parameters, a negotiation procedure will be initiated by the MS after the CONNECKT ACKNOWLEDGE message. The MS may negotiate the RLP default parameters within allowed ranges, defined in 3GPP TS 04.22, except the window size from IWF (SS) to MS, called KIM, which has to be a non default value.

The SS shall accept and use the new RLP parameters till the end of the test.

After the negotiation procedure the ABM will be entered. This test is performed twice with 2 different values of KIM, randomly chosen.

#### Procedure

The SS is made to send continuously I+S frames (more than  $2 \cdot 64$  frames). The delay between two I+S frames shall be superior to T2 and inferior to T1.

The MS is made to send no data i.e. no I+S frame.

NOTE: The MS may have previously sent I+S frames.

The SS sends I+S frames in I+S RR frames.

The MS shall acknowledge the I+S frames in RR frame sequentially within T2.

The MS is returned to the idle state by clearing the call.

Expected sequence

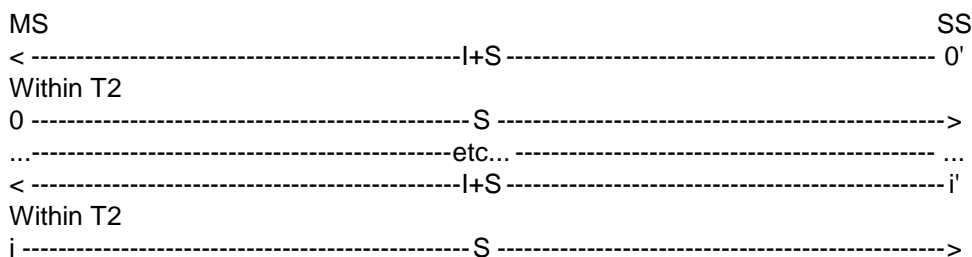

The frames from the SS will be:

0,...,i': One I+S frame containing

$$N(S)=N_{SS}, \dots, N_{SS}+i \text{ mod}(62).$$

### 29.3.2.3.1.3 Test requirements

The frames from the MS shall be:

0,...,i: One S frame containing:

$$N(R)=N_{SS}+1, \dots, N_{SS}+i+1 \text{ mod}(62).$$

The MS shall acknowledge the I+S frames sent by the SS within T2.

NOTE: If T2 parameter is equal to default T2 (<80 ms), the SS has to checked that the MS acknowledges an I+S frame within 80 ms.

### 29.3.2.3.2 Busy condition

#### 29.3.2.3.2.1 Test purpose

To test the correct handling of a RNR frame with information received.

#### 29.3.2.3.2.2 Method of test

##### Initial Conditions

System Simulator:

The SS is configured to use default RLP parameters.

Mobile Station:

The MS is configured to use default RLP parameters.

A non transparent data call will be established, so that the MS is in call state U10 ("Call Active").

Case a: No negotiation will be initiated by the MS.

Case b: The MS initiates negotiation of RLP default parameters.

NOTE: The MS is allowed to initiate the negotiation of the RLP default parameters, within allowed ranges, defined in 3GPP TS 04.22. The MS shall do this in the ADM, after having sent a CONNECT ACKNOWLEDGE message (MO-case) or after having received a CONNECT ACKNOWLEDGE message from the SS (MT-case). The SS shall accept and use the new RLP parameters till the end of the test.

The ABM will be entered.

Procedure

The SS is made to send continuously I+S frames. The delay between two consecutive I+S frames shall be inferior to T1.

The MS is made to send continuously I+S frames with a delay inferior to T1 between each frame.

The SS acknowledges the received I+S frames in I+S RR frames. After 1 second, it acknowledged the received I+S frames in supervisory RNR frames. The MS shall acknowledge the I+S frames in I+S RR frame sequentially.

After the first RNR frame, the MS shall stop sending I+S frames and shall acknowledge the I+S received frame in supervisory frames within T2.

After 1 second receiving supervisory frames, the SS sends I+S RR frames instead of RNR.

After the first RR frame, the MS will restart the transmission of I+S frames, it shall acknowledge the I+S received frame in I+S frame within T2.

The MS is returned to the idle state by clearing the call.

Expected sequence

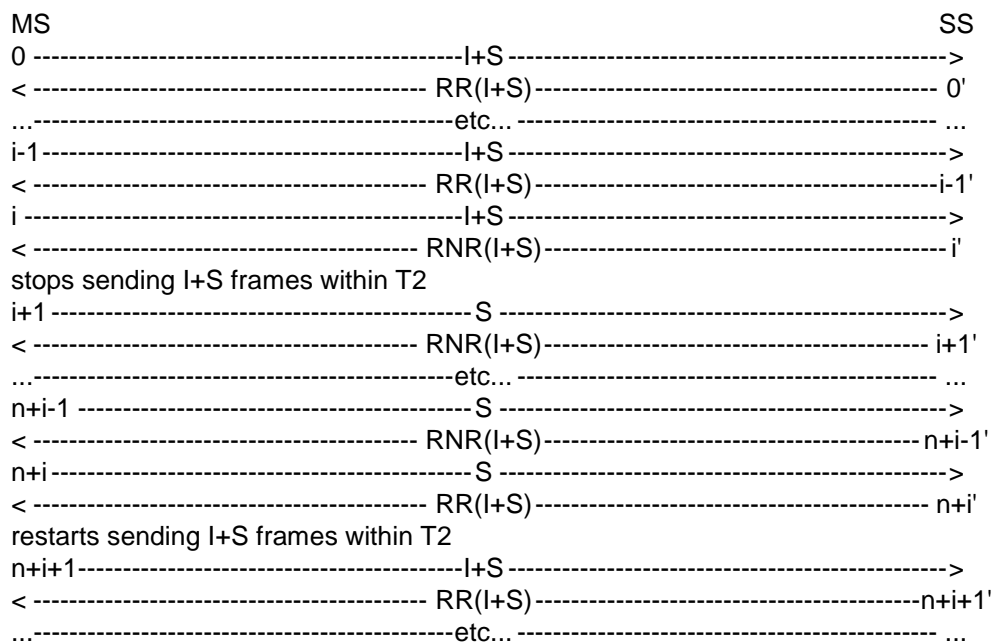

The frames from the SS will be:

0',...,i-1': One I+S RR frame containing:

$$N(S)=N_{SS}, \dots, N_{SS+i-1} \text{ mod}(62),$$

$$N(R)=N_{MS+1}, \dots, N_{MS+i} \text{ mod}(62).$$

i',...,n+i-1': One I+S RNR frame containing:

$$N(S)=N_{SS+i}, \dots, N_{SS+n+i-1} \text{ mod}(62),$$

$$N(R)=N_{MS+i+1} \text{ mod}(62).$$

n+i',n+i+1',...: One I+S RR frame containing:

$$N(S)=N_{SS+n+i}, N_{SS+n+i+1}, \dots \text{ mod}(62),$$

$$N(R)=N_{MS+i+1}, N_{MS+i+2}, \dots \text{ mod}(62).$$

### 29.3.2.3.2.3 Test requirements

The frames from the MS shall be:

0,...,i: One I+S frame containing:

$$N(S)=NMS,\dots,NMS+i \text{ mod}(62),$$

$$N(R)=Nss,\dots,Nss+i \text{ mod}(62).$$

MS stops sending I+S frames within T2 after the reception of the first RNR frame from the SS.

i+1,...,n+i: One S frame containing:

$$N(R)=Nss+i+1,\dots,Nss+n+i \text{ mod}(62).$$

MS restarts sending I+S frames within T2 after the reception of the first RR frame from the SS.

n+i+1,n+i+2,...: One I+S frame containing:

$$N(S)=NMS+i+1,NMS+i+2,\dots \text{ mod}(62),$$

$$N(R)=Nss+n+i+1,Nss+n+i+1 \dots \text{ mod}(62).$$

### 29.3.2.4 SS rejects I+S frames

#### 29.3.2.4.1 REJ frame

##### 29.3.2.4.1.1 Test purpose

To test the correct handling of a REJ frame received.

##### 29.3.2.4.1.2 Method of test

###### Initial Conditions

The window size from MS to IWF (SS) is called KMI.

System Simulator:

The SS is configured to use default RLP parameters.

Mobile Station:

The MS is configured to use default RLP parameters.

A non transparent data call will be established, so that the MS is in call state U10 ("Call Active").

Case a: No negotiation will be initiated by the MS.

Case b: The MS initiates negotiation of RLP default parameters.

**NOTE:** The MS is allowed to initiate the negotiation of the RLP default parameters, within allowed ranges, defined in 3GPP TS 04.22. The MS shall do this in the ADM, after having sent a CONNECT ACKNOWLEDGE message (MO-case) or after having received a CONNECT ACKNOWLEDGE message from the SS (MT-case). The SS shall accept and use the new RLP parameters till the end of the test.

The ABM will be entered.

###### Procedure

The MS is made to send continuously I+S frames with a delay inferior to T1 between each frame.

The SS acknowledges the i first I+S frames in supervisory RR frames.

The SS does not acknowledge the following I+S frames.

The SS rejects the 2 last I+S frames with a REJ and then send UI frames.

The MS shall retransmit the rejected I+S frames and the continue to send I+S frames.

The MS shall stop sending I+S frame when the transmission window is full.

The SS acknowledges all the received I+S frames with a RR frame after a delay of  $0,5 * T1$  after the last received I+S frame.

The MS restarts sending I+S frame.

The SS acknowledges the received I+S frames.

The MS is returned to the idle state by clearing of the call.

Expected sequence

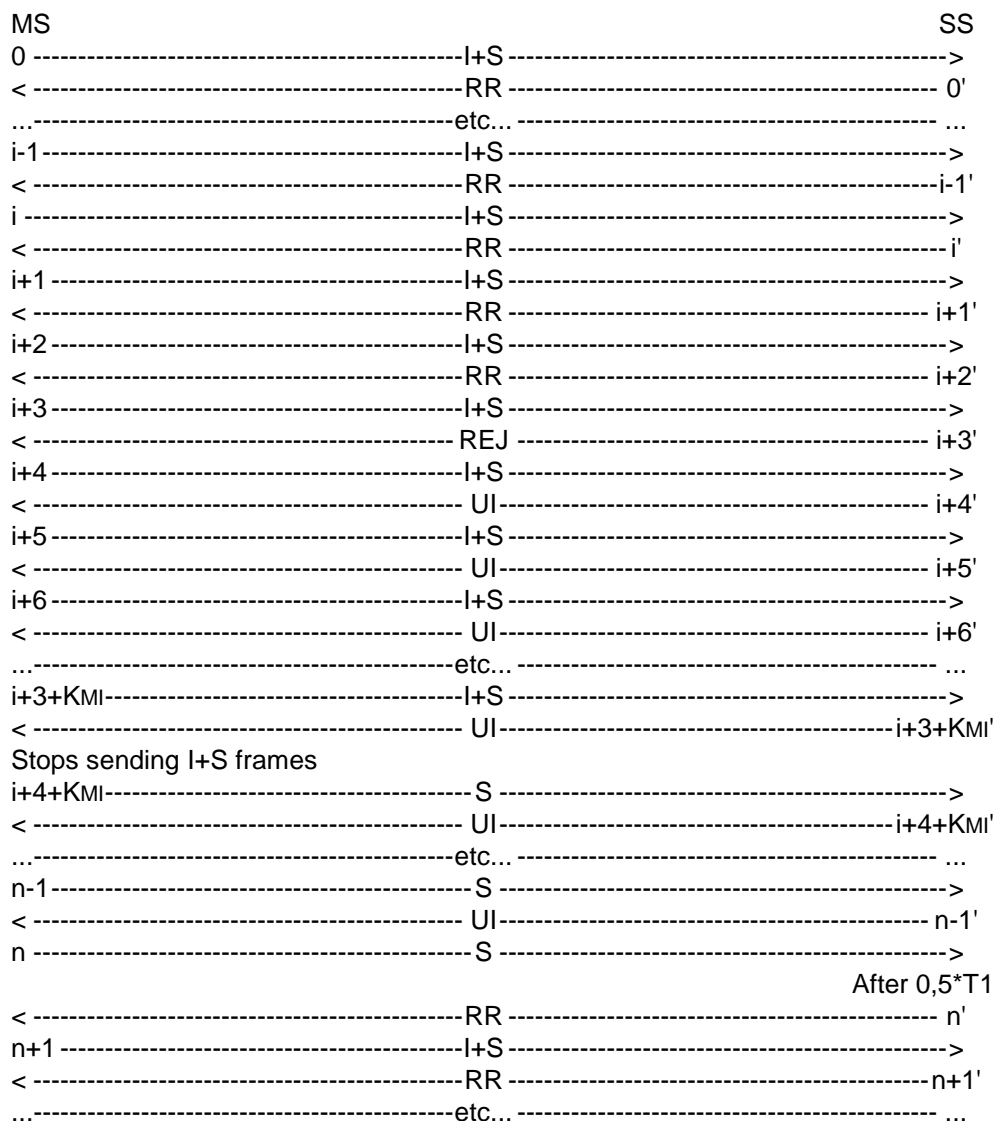

The frames from the SS will be:

0',...,i-1': One RR frame containing:

$$N(R) = NMS + 1, \dots, NMS + i \text{ mod}(62).$$

$i', \dots, i+2'$ : One RR frame containing:

$$N(R) = NMS + i \pmod{62}.$$

$i+3'$ : One REJ frame containing:

$$N(R) = NMS + i + 2 \pmod{62}.$$

$i+4', \dots, n-1'$ : One UI frame.

$n'$ : One RR frame containing:

$$N(R) = NMS + i + 2 + KMI \pmod{62},$$

after a delay of  $0,5 * T1$  after the last received I+S frame.

$n+1', \dots$ : One RR frame containing

$$N(R) = NMS + i + 3 + KMI, \dots \pmod{62}.$$

### 29.3.2.4.1.3 Test requirements

The frames from the MS shall be:

$0, \dots, i+3$ : One I+S frame containing

$$N(S) = NMS, \dots, NMS + i + 3 \pmod{62}.$$

$i+4, i+5$ : One I+S frame containing

$$N(S) = NMS + i + 2, NMS + i + 3 \pmod{62}.$$

$i+6, \dots, i+3+KMI$ : One I+S frame containing:

$$N(S) = NMS + i + 4, \dots, NMS + i + KMI + 1 \pmod{62}.$$

$i+4+KMI, \dots, n$ : One S frame.

MS stops sending I+S frames until reception of an acknowledging of at least 1 I+S frame of the window (received  $N(R)$  from  $NMS + i + 3$  to  $NMS + i + 2 + KMI \pmod{62}$ ).

$n+1, \dots$ : One I+S frame containing:

$$N(S) = NMS + i + KMI, \dots \pmod{62}.$$

### 29.3.2.4.2 SREJ frame

#### 29.3.2.4.2.1 Test purpose

To test the correct handling of a SREJ frame received.

#### 29.3.2.4.2.2 Method of test

##### Initial Conditions

The window size from MS to IWF (SS) is called KMI.

System Simulator:

The SS is configured to use default RLP parameters.

Mobile Station:

The MS is configured to use default RLP parameters.

A non transparent data call will be established, so that the MS is in call state U10 ("Call Active").

Case a: No negotiation will be initiated by the MS.



Case b: The MS initiates negotiation of RLP default parameters.

NOTE: The MS is allowed to initiate the negotiation of the RLP default parameters, within allowed ranges, defined in 3GPP TS 04.22. The MS shall do this in the ADM, after having sent a CONNECT ACKNOWLEDGE message (MO-case) or after having received a CONNECT ACKNOWLEDGE message from the SS (MT-case). The SS shall accept and use the new RLP parameters till the end of the test.

### **The ABM will be entered.**

#### Procedure

The MS is made to send continuously I+S frames with a delay inferior to T1 between each frame.

The SS acknowledges the i first I+S frames in supervisory RR frames.

The SS does not acknowledge the following I+S frames.

The SS rejects one I+S frame with a SREJ and then send UI frames.

The MS shall retransmit the rejected I+S frame and the continue to send I+S frames.

The MS shall stop sending I+S frame when the transmission window is full.

The SS acknowledges all the received I+S frames with a RR frame after a delay of  $0,5 * T1$  after the last received I+S frame.

The MS restarts sending I+S frame.

The SS acknowledges the received I+S frames.

The MS is returned to the idle state by clearing of the call.

Expected sequence

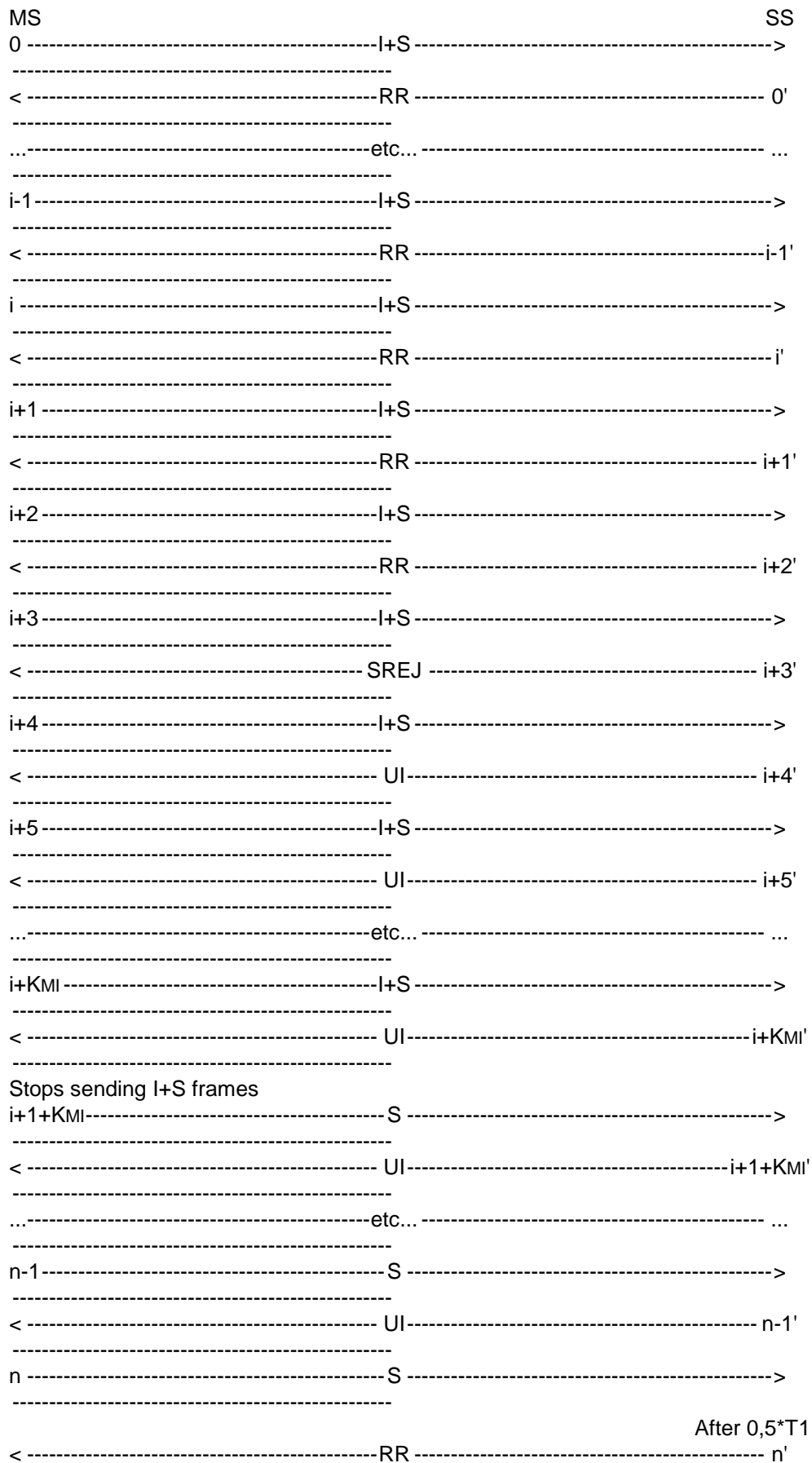

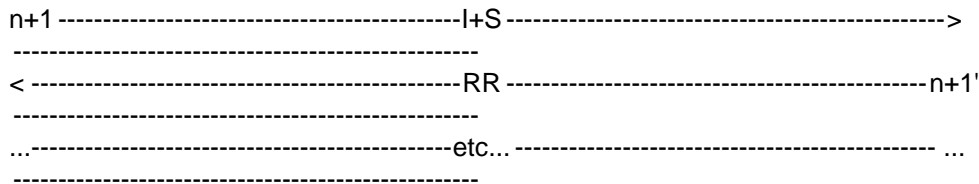

The frames from the SS will be:

0',...,i-1': One RR frame containing:

$$N(R)=NMS+1,\dots,NMS+i \bmod(62).$$

i',...,i+2': One RR frame containing:

$$N(R)=NMS+i \bmod(62).$$

i+3': One SREJ frame containing:

$$N(R)=NMS+i+2 \bmod(62).$$

i+4',...,n-1': One UI frame.

n': One RR frame containing:

$$N(R)=NMS+i+KMI \bmod(62),$$

after a delay of  $0,5 * T1$  after the last received I+S frame.

n+1',...: One RR frame containing:

$$N(R)=NMS+i+1+KMI \bmod(62).$$

#### 29.3.2.4.2.3 Test requirements

The frames from the MS shall be:

0',...,i+3: One I+S frame containing:

$$N(S)=NMS,\dots,NMS+i+3 \bmod(62).$$

i+4: One I+S frame containing:

$$N(S)=NMS+i+2 \bmod(62).$$

i+5',...,i+KMI: One I+S frame containing:

$$N(S)=NMS+i+4,\dots,NMS+i+KMI-1 \bmod(62).$$

i+1+KMI',...,n: One S frame.

MS stops sending I+S frames until reception of an acknowledging of at least 1 I+S frame of the window (received  $N(R)$  from  $NMS+i+1$  to  $NMS+i+KMI \bmod(62)$ ).

n+1',...: One I+S frame containing:

$$N(S)=NMS+i+KMI,\dots \bmod(62).$$

#### 29.3.2.4.3 I+S reject frame

##### 29.3.2.4.3.1 Test purpose

To test the correct handling of a I+S reject frame received.

## 29.3.2.4.3.2 Method of test

**Initial Conditions**

The window size from MS to IWF (SS) is called KMI.

System Simulator:

The SS is configured to use default RLP parameters.

Mobile Station:

The MS is configured to use default RLP parameters.

A non transparent data call will be established, so that the MS is in call state U10 ("Call Active").

Case a: No negotiation will be initiated by the MS.

Case b: The MS initiates negotiation of RLP default parameters.

**NOTE:** The MS is allowed to initiate the negotiation of the RLP default parameters, within allowed ranges, defined in 3GPP TS 04.22. The MS shall do this in the ADM, after having sent a CONNECT ACKNOWLEDGE message (MO-case) or after having received a CONNECT ACKNOWLEDGE message from the SS (MT-case). The SS shall accept and use the new RLP parameters till the end of the test.

**The ABM will be entered.****Procedure**

The MS is made to send continuously I+S frames with a delay inferior to T1 between each frame.

The SS acknowledges the i first I+S frames in supervisory RR frames.

The SS does not acknowledge the following I+S frames.

The SS rejects the 2 last I+S frames with a REJ.

The MS shall retransmit the 2 rejected I+S frames.

The SS acknowledges these 2 frames.

The MS shall continue sending I+S frames.

The SS does not acknowledge these frames.

The SS rejects one I+S frame with a SREJ.

The MS shall retransmit the rejected I+S frame and continue sending I+S frames.

The SS acknowledges the received I+S frames.

The MS is returned to the idle state by clearing of the call.

Expected sequence

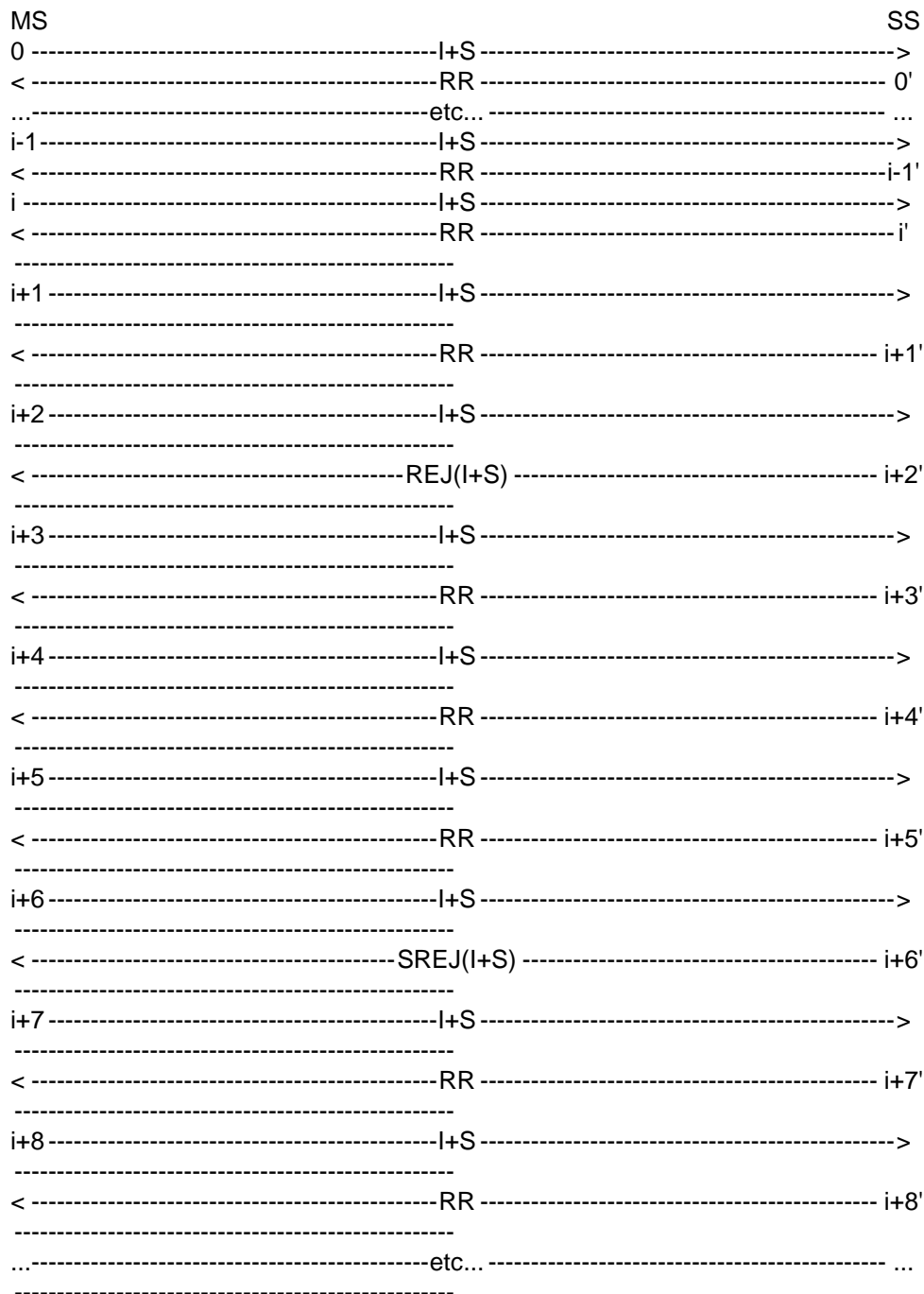

The frames from the SS will be:

0',...,i-1': One RR frame containing:

$$N(R)=NMS+1, \dots, NMS+i \text{ mod}(62).$$

i',i+1': One RR frame containing:

$$N(R)=NMS+i \text{ mod}(62).$$

i+2': One I+S REJ frame containing:

$$N(R)=NMS+i+1 \text{ mod}(62),$$

$$N(S)=Nss \text{ mod}(62).$$

$i+3, i+4$ : One RR frame containing:

$$N(R) = NMS+i+2, NMS+i+3 \pmod{62}.$$

$i+5$ : One RR frame containing:

$$N(R) = NMS+i+3 \pmod{62}.$$

$i+6$ : One I+S REJ frame containing:

$$N(R) = NMS+i+3 \pmod{62},$$

$$N(S) = NSS+1 \pmod{62}.$$

$i+7$ : One RR frame containing:

$$N(R) = NMS+i+3 \pmod{62}.$$

$i+8$ : One RR frame containing:

$$N(R) = NMS+i+6, \dots \pmod{62}.$$

#### 29.3.2.4.3.3 Test requirements

The frames from the MS shall be:

$0, \dots, i+2$ : One I+S frame containing:

$$N(S) = NMS, \dots, NMS+i+2 \pmod{62}.$$

$i+3, i+4$ : One I+S frame containing:

$$N(S) = NMS+i+1, NMS+i+2 \pmod{62}.$$

$i+5, i+6$ : One I+S frame containing:

$$N(S) = NMS+i+3, NMS+i+4 \pmod{62}.$$

$i+7$ : One I+S frame containing:

$$N(S) = NMS+i+3 \pmod{62}.$$

$i+8, \dots$ : One I+S frame containing:

$$N(S) = NMS+i+5, \dots \pmod{62}.$$

The MS shall acknowledge the I+S frames sent by the SS within T2.

#### 29.3.2.5 MS rejects I+S frames

##### 29.3.2.5.1 Rejection with REJ or SREJ supervisory frames

###### 29.3.2.5.1.1 Conformance requirements

The MS shall be able to detect that an I+S frame is out of sequence, and to indicate to the network that some information needs to be retransmitted. This shall be done by using either a REJ or a SREJ RLP frame. The MS has the freedom to choose either one of these frames, but it shall correctly indicate which frames need to be retransmitted.

#### References

3GPP TS 04.22 subclauses 5.2.3.4, 5.2.3.6 and 5.3.2.

### 29.3.2.5.1.2 Test purpose

To test that the MS is able to send correct REJ or SREJ supervisory frames to ask for the transmission of a sequence when an out of sequence information frame has been received.

### 29.3.2.5.1.3 Test method

#### Initial Conditions

The window size from IWF (SS) to MS is called  $K_{IM}$ .

System Simulator:

The SS is configured to use default RLP parameters.

Mobile Station:

The MS is configured to use default RLP parameters.

A non transparent data call will be established, so that the MS is in call state U10 ("Call Active").

Case a: No negotiation will be initiated by the MS.

Case b: The MS initiates negotiation of RLP default parameters.

NOTE: The MS is allowed to initiate the negotiation of the RLP default parameters, within allowed ranges, defined in 3GPP TS 04.22. The MS shall do this in the ADM, after having sent a CONNECT ACKNOWLEDGE message (MO-case) or after having received a CONNECT ACKNOWLEDGE message from the SS (MT-case). The SS shall accept and use the new RLP parameters till the end of the test.

#### **The ABM will be entered.**

#### Related PICS/PIXIT statements

Supported bearer services; characteristics of non-transparent services.

#### Foreseen final state of the MS

Idle.

#### Test procedure

The SS is made to send continuously I+S frames. The delay between two consecutive I+S frames shall be inferior to T1.

The MS is made to send no user data. It sends only supervisory frames.

The SS sends a I+S frame numbered Nss. The MS shall acknowledge this frame. Then the SS sends a I+S frame numbered Nss+2.

The MS shall ask for the retransmission of the missing frame numbered Nss+1. The MS may send a SREJ frame (see case a). If it cannot send SREJ, it shall send a REJ frame (see case b).

Case a: If the MS chooses to send a SREJ, it shall send a SREJ frame containing  $N(R)=Nss+1$ .

The SS sends a I+S frame numbered Nss+4.

The MS shall ask for the retransmission of the missing frame numbered Nss+3. The MS may send a SREJ frame (see case a/a). If it cannot send SREJ, it shall send a REJ frame (see case a/b).

Case a/a: If the MS chooses to send a SREJ, it shall send a SREJ frame containing  $N(R)=Nss+3$ .

The SS sends a I+S frame numbered Nss+1 and the MS shall acknowledge this frame ( $N(R)=Nss+3$ ).

The SS sends a I+S frame numbered Nss+3 and the MS shall acknowledge this frame ( $N(R)=Nss+5$ ).

Case a/b: If the MS chooses to send a REJ, it shall send a REJ frame containing  $N(R)=N_{ss}+1$ .

The SS sends I+S frames numbered  $N_{ss}+1$ , ...,  $N_{ss}+4$  and the MS shall acknowledge these frames ( $N(R)=N_{ss}+2$ , ...,  $N_{ss}+5$ ).

Case b: If the MS chooses to send a REJ, it shall send a REJ frame containing  $N(R)=N_{ss}+1$ .

The SS sends I+S frames numbered  $N_{ss}+1$ ,  $N_{ss}+2$  and the MS shall acknowledge this frame ( $N(R)=N_{ss}+2$ ,  $N_{ss}+3$ ).

The SS sends a I+S frame numbered  $N_{ss}+4$ .

The MS shall ask for the retransmission of the missing frame numbered  $N_{ss}+3$ . The MS may send a SREJ frame (see case b/a). If it cannot send SREJ, it shall send a REJ frame (see case b/b).

Case b/a: If the MS chooses to send a SREJ, it shall send a SREJ frame containing  $N(R)=N_{ss}+3$ .

The SS sends a I+S frame numbered  $N_{ss}+3$  and the MS shall acknowledge this frame ( $N(R)=N_{ss}+5$ ).

Case b/b: If the MS chooses to send a REJ, it shall send a REJ frame containing  $N(R)=N_{ss}+3$ .

The SS sends I+S frames numbered  $N_{ss}+3$ ,  $N_{ss}+4$  and the MS shall acknowledge these frames ( $N(R)=N_{ss}+4$ ,  $N_{ss}+5$ ).

The SS sends a I+S frame numbered  $N_{ss}+5$ . The MS shall acknowledge this frame. Then the SS sends a I+S frame numbered  $N_{ss}+5+K_{IM}$ .

The MS shall ask for the retransmission of the missing frame numbered  $N_{ss}+6$  to  $N_{ss}+4+K_{IM}$ . The MS may send a SREJ frame (see sequence c with  $k=1$ ). If it cannot send SREJ, it shall send a REJ frame (see sequence d with  $k=1$ ).

Sequence c: If the MS chooses to send a SREJ, it shall send a SREJ frame containing  $N(R)=N_{ss}+5+k$ .

The SS sends a I+S frame numbered  $N_{ss}+5+k$ .

When using SREJ frames, the MS shall send RR frames to acknowledge the received I+S frames. The time when these RR frames are sent is not tested.

If  $k < K_{IM}-1$ , the MS shall ask for the retransmission of the missing frames numbered  $N_{ss}+5+k+1$  to  $N_{ss}+4+K_{IM}$ . The MS may send a SREJ frame (see sequence c with  $k=k+1$ ). If it cannot send SREJ, it shall send a REJ frame (see sequence d with  $k=k+1$ ).

If  $k=K_{IM}-1$ , the MS has no more frame to reject. It shall acknowledge the frame numbered  $N_{ss}+5+K_{IM}$  with a frame containing  $N(R)=N_{ss}+6+K_{IM}$ . The SS sends I+S frames numbered  $N_{ss}+6+K_{IM}$ , etc... and the MS shall acknowledge these frames ( $N(R)=N_{ss}+7+K_{IM}$ , etc).

Sequence d: If the MS chooses to send a REJ, it shall send a REJ frame containing  $N(R)=N_{ss}+5+k$ .

The SS sends a I+S frame numbered  $N_{ss}+5+k$  and the MS shall acknowledge this frame ( $N(R)=N_{ss}+5+k+1$ ).

The SS sends a I+S frame numbered  $N_{ss}+5+K_{IM}$ .

If  $k < K_{IM}-1$ , the MS shall ask for the retransmission of the missing frames numbered  $N_{ss}+5+k+1$  to  $N_{ss}+4+K_{IM}$ . The MS may send a SREJ frame (see sequence c with  $k=k+1$ ). If it cannot send SREJ, it shall send a REJ frame (see sequence d with  $k=k+1$ ).

If  $k=K_{IM}-1$ , the MS has no more frame to reject. It shall acknowledge the frame numbered  $N_{ss}+5+K_{IM}$  with a frame containing  $N(R)=N_{ss}+6+K_{IM}$ . The SS sends I+S frames numbered  $N_{ss}+6+K_{IM}$ , etc... and the MS shall acknowledge these frames ( $N(R)=N_{ss}+7+K_{IM}$ , etc).

The MS is returned to the idle state by clearing of the call.

Maximum duration of test

1 minute.



## Expected sequence

|          | MS      |                         | SS       |
|----------|---------|-------------------------|----------|
|          |         | <----- I+S -----        | 0'       |
|          | 0       | ----- RR ----->         |          |
|          |         | <----- I+S -----        | 1'       |
|          | 1       | SREJ(a) or REJ(b) ?     |          |
| Case a   |         |                         |          |
|          | a - 1   | ----- SREJ ----->       |          |
|          |         | <----- I+S -----        | a - 2'   |
|          | a - 2   | SREJ(a/a) or REJ(a/b) ? |          |
| Case a/a |         |                         |          |
|          | a/a - 1 | ----- SREJ ----->       |          |
|          |         | <----- I+S -----        | a/a - 2' |
|          | a/a - 2 | ----- RR ----->         |          |
|          |         | <----- I+S -----        | a/a - 3' |
|          | a/a - 3 | ----- RR ----->         |          |
| Case a/b |         |                         |          |
|          | a/b - 1 | ----- REJ ----->        |          |
|          |         | <----- I+S -----        | a/b - 2' |
|          | a/b - 2 | ----- RR ----->         |          |
|          |         | <----- I+S -----        | a/b - 3' |
|          | a/b - 3 | ----- RR ----->         |          |
|          |         | <----- I+S -----        | a/b - 4' |
|          | a/b - 4 | ----- RR ----->         |          |
|          |         | <----- I+S -----        | a/b - 5' |
|          | a/b - 5 | ----- RR ----->         |          |
| Case b   |         |                         |          |
|          | b - 1   | ----- REJ ----->        |          |
|          |         | <----- I+S -----        | b - 2'   |
|          | b - 2   | ----- RR ----->         |          |
|          |         | <----- I+S -----        | b - 3'   |
|          | b - 3   | ----- RR ----->         |          |
|          |         | <----- I+S -----        | b - 4'   |
|          | b - 4   | SREJ(b/a) or REJ(b/b) ? |          |
| Case b/a |         |                         |          |
|          | b/a - 1 | ----- SREJ ----->       |          |
|          |         | <----- I+S -----        | b/a - 2' |
|          | b/a - 2 | ----- RR ----->         |          |
| Case b/b |         |                         |          |
|          | b/b - 1 | ----- REJ ----->        |          |

|                        |        |                     |        |          |
|------------------------|--------|---------------------|--------|----------|
|                        | <----- | I+S                 | -----  | b/b - 2' |
| b/b - 2                | -----  | RR                  | -----> |          |
|                        | <----- | I+S                 | -----  | b/b - 3' |
| b/b - 3                | -----  | RR                  | -----> |          |
|                        | <----- | I+S                 | -----  | i'       |
| i                      | -----  | RR                  | -----> |          |
|                        | <----- | I+S                 | -----  | i+1'     |
| i+1                    |        | SREJ(c) or REJ(d) ? |        |          |
| Sequence c (SREJ used) |        |                     |        |          |
| c/k - 0                | -----  | SREJ                | -----> |          |
|                        | <----- | I+S                 | -----  | c/k - 0' |
| c/k - 1                |        | SREJ(c) or REJ(d) ? |        |          |
| Sequence d (REJ used)  |        |                     |        |          |
| d/k - 0                | -----  | REJ                 | -----> |          |
|                        | <----- | I+S                 | -----  | d/k - 0' |
| d/k - 1                | -----  | RR                  | -----> |          |
|                        | <----- | I+S                 | -----  | d/k - 1' |
| d/k - 2                |        | SREJ(c) or REJ(d) ? |        |          |
|                        |        |                     |        |          |
| j                      | -----  | RR                  | -----> |          |
|                        | <----- | I+S                 | -----  | j'       |
| ...                    |        | etc...              |        | ...      |

The frames from the SS will be:

0': One I+S frame containing  $N(S)=N_{ss} \bmod(62)$ ,  $N(R)=N_{ms}+1 \bmod(62)$ .

1': One I+S frame containing  $N(S)=N_{ss}+2 \bmod(62)$ ,  $N(R)=N_{ms}+1 \bmod(62)$ .

Case a:

a - 2': One I+S frame containing  $N(S)=N_{ss}+4 \bmod(62)$ ,  $N(R)=N_{ms}+1 \bmod(62)$ .

Case a/a:

a/a - 2': One I+S frame containing  $N(S)=N_{ss}+1 \bmod(62)$ ,  $N(R)=N_{ms}+1 \bmod(62)$ .

a/a - 3': One I+S frame containing  $N(S)=N_{ss}+3 \bmod(62)$ ,  $N(R)=N_{ms}+1 \bmod(62)$ .

Case a/b:

a/b - 2': One I+S frame containing  $N(S)=N_{ss}+1 \bmod(62)$ ,  $N(R)=N_{ms}+1 \bmod(62)$ .

a/b - 3': One I+S frame containing  $N(S)=N_{ss}+2 \bmod(62)$ ,  $N(R)=N_{ms}+1 \bmod(62)$ .

a/b - 4': One I+S frame containing  $N(S)=N_{ss}+3 \bmod(62)$ ,  $N(R)=N_{ms}+1 \bmod(62)$ .

a/b - 5': One I+S frame containing  $N(S)=N_{ss}+4 \bmod(62)$ ,  $N(R)=N_{ms}+1 \bmod(62)$ .

Case b:

b - 2': One I+S frame containing  $N(S)=N_{ss}+1 \bmod(62)$ ,  $N(R)=N_{ms}+1 \bmod(62)$ .

b - 3': One I+S frame containing  $N(S)=N_{ss}+2 \bmod(62)$ ,  $N(R)=N_{ms}+1 \bmod(62)$ .

b - 4': One I+S frame containing  $N(S)=N_{ss}+4 \bmod(62)$ ,  $N(R)=N_{ms}+1 \bmod(62)$ .

Case b/a:

b/a - 2': One I+S frame containing  $N(S)=N_{ss}+3 \bmod(62)$ ,  $N(R)=N_{ms}+1 \bmod(62)$ .

Case b/b:

b/b - 2': One I+S frame containing  $N(S)=N_{ss}+3 \bmod(62)$ ,  $N(R)=N_{ms}+1 \bmod(62)$ .

b/b - 3': One I+S frame containing  $N(S)=N_{ss}+4 \bmod(62)$ ,  $N(R)=N_{ms}+1 \bmod(62)$ .

i': One I+S frame containing  $N(S)=N_{ss}+5 \bmod(62)$ ,  $N(R)=N_{ms}+1 \bmod(62)$ .

i+1': One I+S frame containing  $N(S)=N_{ss}+5+K_{IM} \bmod(62)$ ,  $N(R)=N_{ms}+1 \bmod(62)$ .

Sequence c (with  $k=1$  to  $K_{IM}-1$ ):

c/k - 0': One I+S frame containing  $N(S)=N_{ss}+5+k \bmod(62)$ ,  $N(R)=N_{ms}+1 \bmod(62)$ .

Sequence d (with  $k=1$  to  $K_{IM}-1$ ):

d/k - 0': One I+S frame containing  $N(S)=N_{ss}+5+k \bmod(62)$ ,  $N(R)=N_{ms}+1 \bmod(62)$ .

d/k - 1': One I+S frame containing  $N(S)=N_{ss}+5+K_{IM} \bmod(62)$ ,  $N(R)=N_{ms}+1 \bmod(62)$ .

j',...: One I+S frame containing  $N(S)=N_{ss}+K_{IM}+6,... \bmod(62)$ ,  $N(R)=N_{ms}+1 \bmod(62)$ .

### Specific message content

The frames from the MS shall be:

0: One RR frame containing  $N(R)=N_{ss}+1 \bmod(62)$ .

1: The MS shall reject the missing I+S frame numbered  $N_{ss}+1$ . It may send a SREJ frame (see case a). If it cannot send SREJ, it shall send a REJ frame (see case b).

Case a

a - 1: One supervisory SREJ frame containing  $N(R)=N_{ss}+1 \bmod(62)$ .

a - 2: The MS shall reject the missing I+S frame numbered  $N_{ss}+3$ . It may send a SREJ frame (see case a). If it cannot send SREJ, it shall send a REJ frame (see case b).

Case a/a

a/a - 1: One supervisory SREJ frame containing  $N(R)=N_{ss}+3 \bmod(62)$ .

a/a - 2: One RR frame containing  $N(R)=N_{ss}+3 \bmod(62)$ .

a/a - 3: One RR frame containing  $N(R)=N_{ss}+5 \bmod(62)$ .

Case a/b

a/b - 1: One supervisory REJ frame containing  $N(R)=N_{ss}+1 \bmod(62)$ .

a/b - 2: One RR frame containing  $N(R)=N_{ss}+2 \bmod(62)$ .

a/b - 3: One RR frame containing  $N(R)=N_{ss}+3 \bmod(62)$ .

a/b - 4: One RR frame containing  $N(R)=N_{ss}+4 \bmod(62)$ .

a/b - 5: One RR frame containing  $N(R)=N_{ss}+5 \bmod(62)$ .

Case b

b - 1: One supervisory REJ frame containing  $N(R)=N_{ss}+1 \bmod(62)$ .

b - 2: One RR frame containing  $N(R)=N_{ss}+2 \bmod(62)$ .

b - 3: One RR frame containing  $N(R)=N_{ss}+3 \bmod(62)$ .

b - 4: The MS shall reject the missing I+S frame numbered  $N_{ss}+2$ . It may send a SREJ frame (see case a). If it cannot send SREJ, it shall send a REJ frame (see case b).

Case b/a

b/a - 1: One supervisory SREJ frame containing  $N(R)=N_{ss}+2 \bmod(62)$ .

b/a - 2: One RR frame containing  $N(R)=N_{ss}+5 \bmod(62)$ .

Case b/b

b/b - 1: One supervisory REJ frame containing  $N(R)=N_{ss}+2 \bmod(62)$ .

b/b - 2: One RR frame containing  $N(R)=N_{ss}+4 \bmod(62)$ .

b/b - 3: One RR frame containing  $N(R)=N_{ss}+5 \bmod(62)$ .

i: One RR frame containing  $N(R)=N_{ss}+6 \bmod(62)$ .

i+1: The MS shall reject all missing I+S frames (i.e.  $K_{IM}-1$  frames). It may send a SREJ frame (see sequence c with  $k=1$ ). If it cannot send SREJ, it shall send a REJ frame (see sequence d with  $k=1$ ).

Sequence c (with  $k=1$  to  $K_{IM}-1$ ):

c/k - 0: One SREJ frame containing  $N(R)=N_{ss}+5+k \bmod(62)$ .

c/k - 1: If  $k < K_{IM}-1$ , the MS shall reject all missing I+S frames (i.e.  $K_{IM}-1$  frames). It may send a SREJ frame (see sequence c with  $k=k+1$ ). If it cannot send SREJ, it shall send a REJ frame (see sequence d with  $k=k+1$ ). If  $k=K_{IM}-1$ , the MS has no more frame to reject (see frame numbered j).

Sequence d (with  $k=1$  to  $K_{IM}-1$ ):

d/k - 0: One REJ frame containing  $N(R)=N_{ss}+5+k \bmod(62)$ .

d/k - 1: One RR frame containing  $N(R)=N_{ss}+5+k+1 \bmod(62)$ .

d/k - 2: If  $k < K_{IM}-1$ , the MS shall reject all missing I+S frames (i.e.  $K_{IM}-1$  frames). It may send a SREJ frame (see sequence c with  $k=k+1$ ). If it cannot send SREJ, it shall send a REJ frame (see sequence d with  $k=k+1$ ). If  $k=K_{IM}-1$ , the MS has no more frame to reject (see frame numbered j).

j,...: One RR frame containing  $N(R)=N_{ss}+K_{IM}+6,... \bmod(62)$ .

### 29.3.2.5.2 Retransmission of REJ or SREJ frames

#### 29.3.2.5.2.1 Conformance requirements

The MS shall not retransmit a REJ frame upon time-out. It may repeat SREJ frames.

#### References

3GPP TS 04.22 subclauses 5.2.3.4 and 5.2.3.6.

#### 29.3.2.5.2.2 Test purpose

To test that the MS is able to retransmit a SREJ supervisory frames, and does not retransmit a REJ frame.

#### 29.3.2.5.2.3 Test method

#### Initial Conditions

The window size from IWF (SS) to MS is called  $K_{IM}$ .

System Simulator:

The SS is configured to use default RLP parameters.

Mobile Station:

The MS is configured to use default RLP parameters.

A non transparent data call will be established, so that the MS is in call state U10 ("Call Active").

Case a: No negotiation will be initiated by the MS.

Case b: The MS initiates negotiation of RLP default parameters.

NOTE: The MS is allowed to initiate the negotiation of the RLP default parameters, within allowed ranges, defined in 3GPP TS 04.22. The MS shall do this in the ADM, after having sent a CONNECT ACKNOWLEDGE message (MO-case) or after having received a CONNECT ACKNOWLEDGE message from the SS (MT-case). The SS shall accept and use the new RLP parameters till the end of the test.

### **The ABM will be entered.**

#### Related PICS/PIXIT statements

Supported bearer services; characteristics of non-transparent services.

#### Foreseen final state of the MS

Idle.

#### Test procedure

After optional status bits exchange between the MS and the SS, the SS is made to send continuously I+S frames. The delay between two consecutive I+S frames shall be inferior to T1.

The MS is made to send no user data. It sends only supervisory frames.

The SS sends a I+S frame numbered Nss. The MS shall acknowledge this frame. Then the SS sends a I+S frame numbered Nss+2.

The MS shall ask for the retransmission of the missing frame numbered Nss+1. The MS may send a SREJ frame (see case a). If it cannot send SREJ, it shall send a REJ frame (see case b).

Case a: If the MS chooses to send a SREJ, it shall send a SREJ frame containing  $N(R)=Nss+1$ .

The SS does not retransmit the rejected frame.

The MS may repeat (see case a1) or not (see case a2) the reject SREJ frame.

Case a1: If the MS chooses to retransmit the SREJ, it shall send a SREJ frame containing  $N(R)=Nss+1$ , at the expiry of T1.

The SS sends a I+S frame numbered Nss+1 and the MS shall acknowledge this frame ( $N(R)=Nss+3$ ).

The SS sends a I+S frame numbered Nss+4.

The MS shall ask for the retransmission of the missing frame numbered Nss+3. The MS shall send a SREJ frame containing  $N(R)=Nss+3$ .

At expiry of T1, the MS shall send a new SREJ frame containing  $N(R)=Nss+3$ . This step is repeated N2 times.

The SS checks for  $2*T1$  that the SREJ frame is not repeated by the MS.

Case a2: If the MS chooses not to repeat the SREJ frame, The SS checks for  $2 \cdot T1$  that the SREJ frame is not repeated by the MS.

Case b: If the MS chooses to send a REJ, it shall send a REJ frame containing  $N(R)=N_{ss}+1$ .

The SS does not retransmit the rejected frame.

The MS shall not repeat the reject REJ frame.

The SS checks for  $2 \cdot T1$  that the SREJ frame is not repeated by the MS.

The MS is returned to the idle state by clearing of the call.

Maximum duration of test

1 minute.

Expected sequence

|  |    |        |                     |        |
|--|----|--------|---------------------|--------|
|  | MS |        |                     | SS     |
|  |    | <----- | I+S                 | -----> |
|  | 0  | -----  | RR                  | -----> |
|  |    | <----- | I+S                 | -----> |
|  | 1  |        | SREJ(a) or REJ(b) ? |        |

Case a

|  |       |       |                                  |        |
|--|-------|-------|----------------------------------|--------|
|  | a - 1 | ----- | SREJ                             | -----> |
|  | a - 2 |       | SREJ repeated (a1) or not (a2) ? |        |

Case a1

|             |                   |        |        |        |
|-------------|-------------------|--------|--------|--------|
| T1 Time-out | a1 - 1            | -----  | SREJ   | -----> |
|             |                   | <----- | I+S    | -----> |
|             | a1 - 2            | -----  | RR     | -----> |
|             |                   | <----- | I+S    | -----> |
|             | a1 - 3            | -----  | SREJ   | -----> |
| T1 Time-out | a1 - 4            | -----  | SREJ   | -----> |
|             | ...               |        | etc... | ...    |
| T1 Time-out | a1 - 3+N2         | -----  | SREJ   | -----> |
| T1 Time-out | SREJ not repeated |        |        |        |

Case a2

T1 Time-out SREJ not repeated

Case b

|  |       |       |     |        |
|--|-------|-------|-----|--------|
|  | b - 1 | ----- | REJ | -----> |
|--|-------|-------|-----|--------|

T1 Time-out SREJ not repeated

The frames from the SS will be:

0': One I+S frame containing  $N(S)=N_{ss} \bmod(62)$ ,  $N(R)=N_{ms}+1 \bmod(62)$ .

1': One I+S frame containing  $N(S)=N_{ss}+2 \bmod(62)$ ,  $N(R)=N_{ms}+1 \bmod(62)$ .

Case a:

Case a1:

a1 - 1': One I+S frame containing  $N(S)=N_{ss}+1 \bmod(62)$ ,  $N(R)=N_{ms}+1 \bmod(62)$ .

a1 - 2': One I+S frame containing  $N(S)=N_{ss}+4 \bmod(62)$ ,  $N(R)=N_{ms}+1 \bmod(62)$ .

## Specific message content

The frames from the MS shall be:

0: One RR frame containing  $N(R)=N_{ss}+1 \text{ mod}(62)$ .

1: The MS shall reject the missing I+S frame numbered  $N_{ss}+1$ . It may send a SREJ frame (see case a). If it cannot send SREJ, it shall send a REJ frame (see case b).

### Case a

a - 1: One supervisory SREJ frame containing  $N(R)=N_{ss}+1 \text{ mod}(62)$ .

a - 2: SREJ frame may be repeated, (see case a1) or not (see case a2).

### Case a1

a1 - 1: On T1 Time-out, one supervisory SREJ frame containing  $N(R)=N_{ss}+1 \text{ mod}(62)$ .

a1 - 2: One RR frame containing  $N(R)=N_{ss}+3 \text{ mod}(62)$ .

a1 - 3,...,b2 - 3+N2: On T1 Time-out, one supervisory SREJ frame containing  $N(R)=N_{ss}+3 \text{ mod}(62)$ .

### Case b

b - 1: One supervisory REJ frame containing  $N(R)=N_{ss}+1 \text{ mod}(62)$ .

## 29.3.2.5.3 I+S reject frame

### 29.3.2.5.3.1 Conformance requirements

The MS shall be able to use I+S frames to carry a REJ or SREJ frame when it detects that one or more numbered information frame is received out of sequence.

### References

3GPP TS 04.22 subclauses 5.2.3.4 and 5.2.3.6.

### 29.3.2.5.3.2 Test purpose

To test the MS is able to send SREJ or REJ frames in I+S frames when an out of sequence information frame has been received.

### 29.3.2.5.3.3 Test method

#### Initial Conditions

The window size from IWF (SS) to MS is called  $K_{IM}$ .

#### System Simulator:

The SS is configured to use default RLP parameters.

#### Mobile Station:

The MS is configured to use default RLP parameters.

A non transparent data call will be established, so that the MS is in call state U10 ("Call Active").

Case a: No negotiation will be initiated by the MS.

Case b: The MS initiates negotiation of RLP default parameters.



NOTE: The MS is allowed to initiate the negotiation of the RLP default parameters, within allowed ranges, defined in 3GPP TS 04.22. The MS shall do this in the ADM, after having sent a CONNECT ACKNOWLEDGE message (MO-case) or after having received a CONNECT ACKNOWLEDGE message from the SS (MT-case). The SS shall accept and use the new RLP parameters till the end of the test.

### The ABM will be entered.

#### Related PICS/PIXIT statements

Supported bearer services; characteristics of non-transparent services.

#### Foreseen final state of the MS

Idle.

#### Test procedure

The SS is made to send continuously I+S frames. The delay between two consecutive I+S frames shall be inferior to T1.

The SS acknowledges all the received I+S frames.

The MS is made to send continuously I+S frames.

The SS sends a I+S frame numbered Nss. The MS shall acknowledge this frame. Then the SS sends a I+S frame numbered Nss+2.

The MS shall ask for the retransmission of the missing frame numbered Nss+1. The MS may send a SREJ frame (see case a). If it cannot send SREJ, it shall send a REJ frame (see case b). The MS has user data to transmit, it shall use an I+S frame (instead of supervisory frame) to reject the missing frame.

Case a: If the MS chooses to send a SREJ, it shall send a I+S SREJ frame containing  $N(R)=Nss+1$ .

The SS sends a I+S frame numbered Nss+1 and the MS acknowledges this frame ( $N(R)=Nss+3$ ).

The SS sends a I+S frame numbered Nss+3, etc... and the MS acknowledges these frames ( $N(R)=Nss+4$ , etc...).

Case b: If the MS chooses to send a REJ, it shall send a I+S REJ frame containing  $N(R)=Nss+1$ .

The SS sends I+S frames numbered Nss+1, Nss+2, etc... and the MS shall acknowledge this frame ( $N(R)=Nss+2$ , Nss+3, etc...).

The MS is returned to the idle state by clearing of the call.

#### Maximum duration of test

1 minute.

## Expected sequence

|        | MS    |                     | SS     |
|--------|-------|---------------------|--------|
|        |       | <----- I+S -----    | 0'     |
| 0      | ----- | I+S ----->          |        |
|        |       | <----- I+S -----    | 1'     |
| 1      |       | SREJ(a) or REJ(b) ? |        |
| Case a |       |                     |        |
| a - 1  | ----- | SREJ(I+S) ----->    |        |
|        |       | <----- I+S -----    | a - 2' |
| a - 2  | ----- | I+S ----->          |        |
|        |       | <----- I+S -----    | a - 3' |
| a - 3  | ----- | I+S ----->          |        |
| Case b |       |                     |        |
| b - 1  | ----- | REJ (I+S) ----->    |        |
|        |       | <----- I+S -----    | b - 2' |
| b - 2  | ----- | I+S ----->          |        |
|        |       | <----- I+S -----    | b - 3' |
| b - 3  | ----- | I+S ----->          |        |
| ...    |       | etc...              | ...    |

The frames from the SS will be:

0': One I+S frame containing  $N(S)=N_{ss} \bmod(62)$ ,  $N(R)=N_{ms}+1 \bmod(62)$ .

1': One I+S frame containing  $N(S)=N_{ss}+2 \bmod(62)$ ,  $N(R)=N_{ms}+2 \bmod(62)$ .

Case a:

a - 2': One I+S frame containing  $N(S)=N_{ss}+1 \bmod(62)$ ,  $N(R)=N_{ms}+3 \bmod(62)$ .

a - 3': One I+S frame containing  $N(S)=N_{ss}+3 \bmod(62)$ ,  $N(R)=N_{ms}+4 \bmod(62)$ .

Case b:

b - 2': One I+S frame containing  $N(S)=N_{ss}+1 \bmod(62)$ ,  $N(R)=N_{ms}+3 \bmod(62)$ .

b - 3': One I+S frame containing  $N(S)=N_{ss}+2 \bmod(62)$ ,  $N(R)=N_{ms}+4 \bmod(62)$ .

## Specific message content

The frames from the MS shall be:

0: One I+S RR frame containing  $N(S)=N_{ms}+1$ ,  $N(R)=N_{ss}+1 \bmod(62)$ .

1: The MS shall reject the missing I+S frame numbered  $N_{ss}+1$ . It may send a I+S SREJ frame (see case a). If it cannot send SREJ, it shall send a I+S REJ frame (see case b).

## Case a

a - 1: One I+S SREJ frame containing  $N(S)=N_{MS}+2$ ,  $N(R)=N_{SS}+1 \text{ mod}(62)$ .

a - 2: One I+S RR frame containing  $N(S)=N_{MS}+3$ ,  $N(R)=N_{SS}+3 \text{ mod}(62)$ .

a - 3: One I+S RR frame containing  $N(S)=N_{MS}+4$ ,  $N(R)=N_{SS}+4 \text{ mod}(62)$ .

## Case b

b - 1: One I+S REJ frame containing  $N(S)=N_{MS}+2$ ,  $N(R)=N_{SS}+1 \text{ mod}(62)$ .

b - 2: One I+S RR frame containing  $N(S)=N_{MS}+3$ ,  $N(R)=N_{SS}+2 \text{ mod}(62)$ .

b - 3: One I+S RR frame containing  $N(S)=N_{MS}+4$ ,  $N(R)=N_{SS}+3 \text{ mod}(62)$ .

### 29.3.2.6 Checkpoint recovery

#### 29.3.2.6.1 SS in checkpoint recovery mode

##### 29.3.2.6.1.1 Test purpose

To test the correct handling of received frame with  $P=1$ .

##### 29.3.2.6.1.2 Method of test

#### Initial Conditions

##### System Simulator:

The SS is configured to use default RLP parameters.

##### Mobile Station:

The MS is configured to use default RLP parameters.

A non transparent data call will be established, so that the MS is in call state U10 ("Call Active").

Case a: No negotiation will be initiated by the MS.

Case b: The MS initiates negotiation of RLP default parameters.

**NOTE:** The MS is allowed to initiate the negotiation of the RLP default parameters, within allowed ranges, defined in 3GPP TS 04.22. The MS shall do this in the ADM, after having sent a CONNECT ACKNOWLEDGE message (MO-case) or after having received a CONNECT ACKNOWLEDGE message from the SS (MT-case). The SS shall accept and use the new RLP parameters till the end of the test.

#### **The ABM will be entered.**

#### Procedure

The MS is made to send continuously I+S frames with a delay inferior to  $T1$  between each frame.

The SS is made to send continuously I+S frames with a delay superior to  $T2$  and inferior to  $T1$  between each frame.

The SS acknowledges the received I+S frames in its sending I+S frames.

The MS shall acknowledge the received I+S frames in its sending I+S frames.

After having sent  $i$  I+S frames, the SS sends a I+S frame with  $P$  bit set to 1.

The MS shall answer with a supervisory RR or RNR frame with  $F$  bit set to 1 and  $N(R)$  coded to the next frame waited by the MS.

The SS continue sending I+S frames and acknowledging the I+S frames received from the MS.

The MS shall continue sending I+S frames and acknowledging the I+S frames received from the SS.

The SS rejects 1 I+S frame in a supervisory SREJ frame with P bit set to 1.

The MS shall answer with a supervisory RR or RNR frame with F bit set to 1 and N(R) coded to the next frame waited by the MS.

Then the MS shall retransmit the rejected I+S frame.

The SS continue sending I+S frames and acknowledging the I+S frames received from the MS.

The MS shall continue sending I+S frames and acknowledging the I+S frames received from the SS.

After having sent j I+S frames, the SS sends a supervisory RR frame with P bit set to 1.

The MS shall answer with a supervisory RR or RNR frame with F bit set to 1 and N(R) coded to the next frame waited by the MS.

The SS continue sending I+S frames and acknowledging the I+S frames received from the MS.

The MS shall continue sending I+S frames and acknowledging the I+S frames received from the SS.

The MS is returned to the idle state by clearing of the call.

Expected sequence

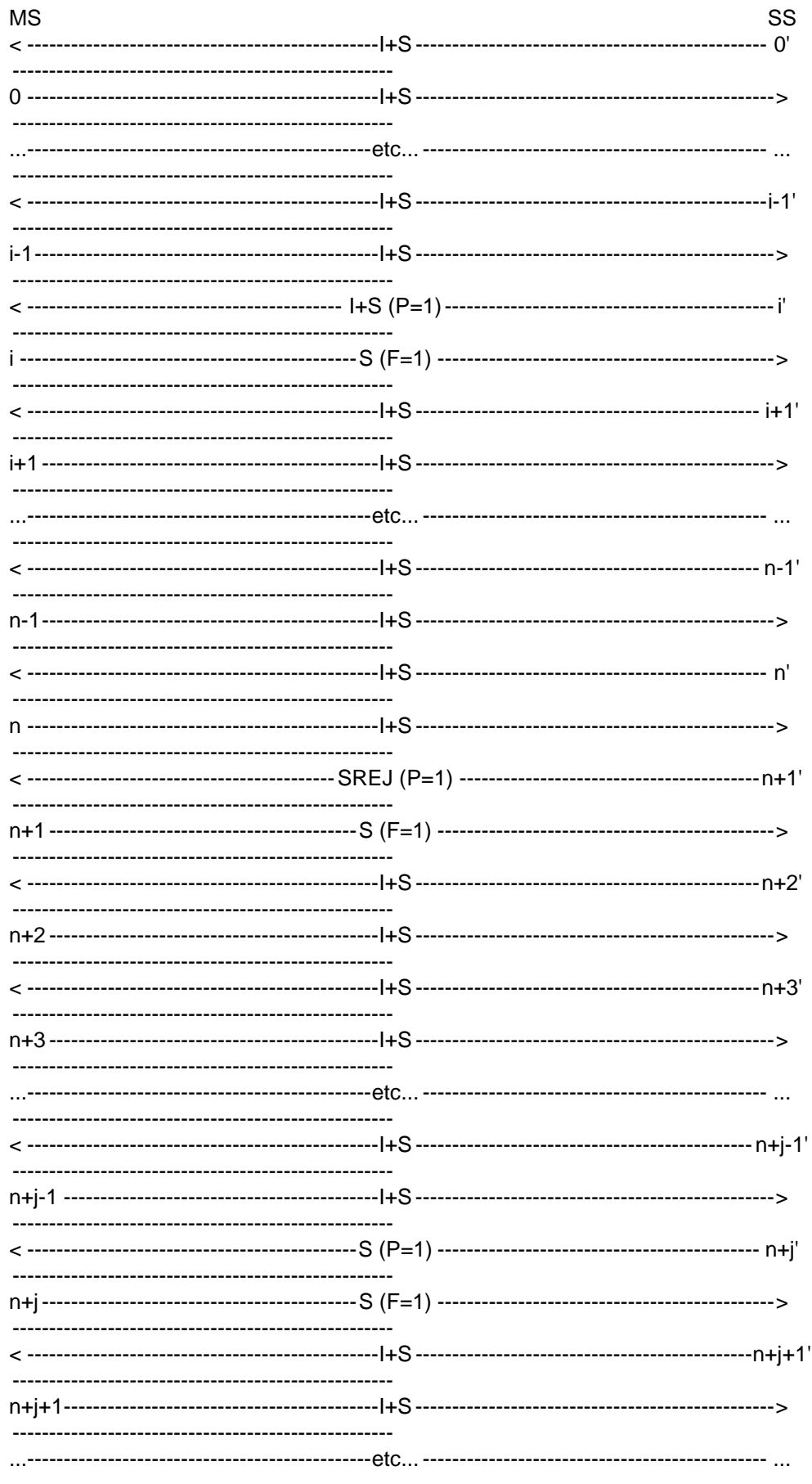

The frames from the SS will be:

0',...,i-1': One I+S RR frame containing:

$$N(S)=N_{SS},\dots,N_{SS+i-1} \bmod(62),$$

$$N(R)=N_{MS},\dots,N_{MS+i-1} \bmod(62).$$

i': One I+S RR frame containing:

$$C/R=1,$$

$$P/F=1,$$

$$N(S)=N_{SS+i} \bmod(62),$$

$$N(R)=N_{MS+i} \bmod(62).$$

i+1',...,n-1': One I+S RR frame containing:

$$N(S)=N_{SS+i+1},\dots,N_{SS+n-1} \bmod(62),$$

$$N(R)=N_{MS+i-1},\dots,N_{MS+n-3} \bmod(62).$$

n: One I+S RR frame containing:

$$N(S)=N_{SS+n} \bmod(62),$$

$$N(R)=N_{MS+n-3} \bmod(62).$$

n+1: One supervisory SREJ frame containing:

$$C/R=1,$$

$$P/F=1,$$

$$N(R)=N_{MS+n-2} \bmod(62).$$

n+2': One I+S RR frame containing:

$$N(S)=N_{SS+n+1} \bmod(62),$$

$$N(R)=N_{MS+n-2} \bmod(62).$$

n+3',...,n+j-1': One I+S RR frame containing:

$$N(S)=N_{SS+n+2},\dots,N_{SS+n+j} \bmod(62),$$

$$N(R)=N_{MS+n},\dots,N_{MS+n+j-3} \bmod(62).$$

n+j: One supervisory SREJ frame containing:

$$C/R=1,$$

$$P/F=1,$$

$$N(R)=N_{MS+n-2} \bmod(62).$$

n+j+1',...: One I+S RR frame containing:

$$N(S)=N_{SS+n+j+1},\dots \bmod(62),$$

$$N(R)=N_{MS+n+j-2},\dots \bmod(62).$$

### 29.3.2.6.1.3 Test requirements

The frames from the MS shall be:

0,...,i-1: One I+S frame containing:

$$N(S)=NMS,\dots,NMS+i-1 \text{ mod}(62),$$

$$N(R)=Nss+1,\dots,Nss+i \text{ mod}(62).$$

i': One supervisory RR frame containing:

$$C/R=0,$$

$$P/F=1,$$

$$N(R)=Nss+i+1 \text{ mod}(62).$$

i+1,...,n: One I+S frame containing:

$$N(S)=NMS+i,\dots,NMS+n-1 \text{ mod}(62),$$

$$N(R)=Nss+i+2,\dots,Nss+n+1 \text{ mod}(62).$$

n+1: One supervisory RR frame containing:

$$C/R=0,$$

$$P/F=1,$$

$$N(R)=Nss+n+1 \text{ mod}(62).$$

n+2: One I+S frame containing:

$$N(S)=NMS+n-2 \text{ mod}(62),$$

$$N(R)=Nss+n+2 \text{ mod}(62).$$

n+3,...,n+j-1: One I+S frame containing:

$$N(S)=NMS+n,\dots,NMS+n+j-3 \text{ mod}(62),$$

$$N(R)=Nss+n+3,\dots,Nss+n+j+1 \text{ mod}(62).$$

n+j: One supervisory RR frame containing:

$$C/R=0,$$

$$P/F=1,$$

$$N(R)=Nss+n+j+1 \text{ mod}(62).$$

n+j+1,...: One I+S frame containing:

$$N(S)=NMS+n+j-2 \text{ mod}(62),$$

$$N(R)=Nss+n+j+2,\dots \text{ mod}(62).$$

### 29.3.2.6.2 End of the window

#### 29.3.2.6.2.1 Test purpose

To test the correct handling of checkpoint recovery at the end of the window.

## 29.3.2.6.2.2 Method of test

**Initial Conditions****System Simulator:**

The SS is configured to use default RLP parameters.

**Mobile Station:**

The MS is configured to use RLP default parameters except the window size from MS to IWF (SS), called KMI.

A non transparent data call will be established, so that the MS is in call state U10 ("Call Active").

Since some RLP parameters are different from the default parameters, a negotiation procedure will be initiated by the MS after the CONNECKT ACKNOWLEDGE message. The MS may negotiate the RLP default parameters within allowed ranges, defined in 3GPP TS 04.22, except the window size from MS to IWF (SS), called KMI, which has to be a non default value.

The SS shall accept and use the new RLP parameters till the end of the test.

After the negotiation procedure the ABM will be entered. This test is repeated twice with 2 different values of KMI, randomly chosen.

**Procedure**

The MS is made to send continuously I+S frames with a delay inferior to T1 between each frame.

The SS does not acknowledge the received I+S frames in RR frames.

The MS stops sending I+S frames after having sent KMI frames without acknowledgement, due to the window size.

At the expiry of T1 after the last sending I+S frame, the MS shall send a supervisory command RR frame with P bit set to 1.

The SS answer in a RR response frame with F bit set to 1 and acknowledging  $j < KMI$  frames (j is randomly chosen).

The MS shall retransmit the  $KMI - j$  lost I+S frames and then shall continue to send I+S frames.

The SS acknowledges the received I+S frames in RR frames.

The MS is returned to the idle state by clearing of the call.



Expected sequence

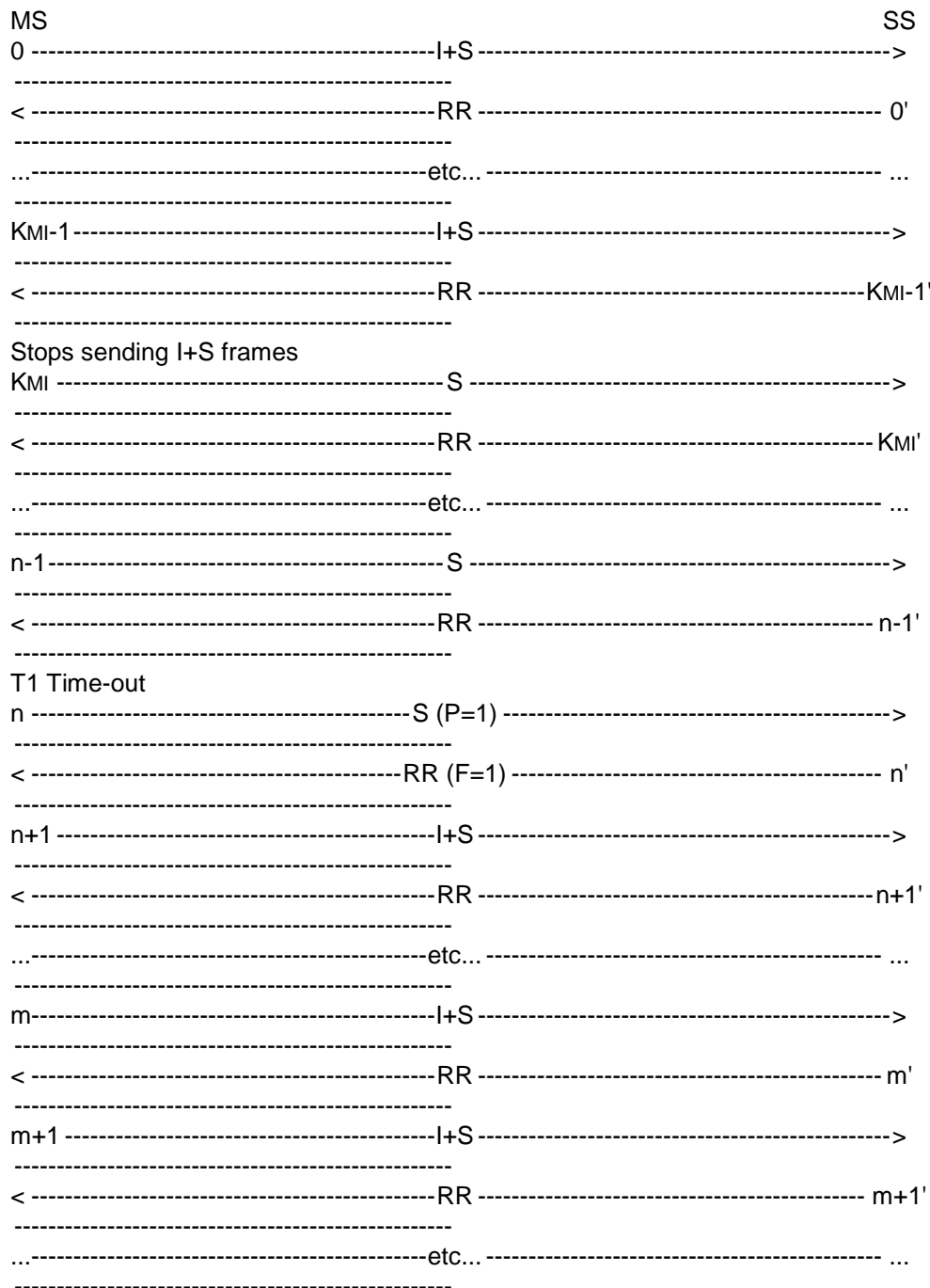

The frames from the SS will be:

0',...,n-1': One RR frame containing:

$$N(R) = NMS \text{ mod}(62).$$

n': One supervisory RR frame containing:

$$C/R = 0,$$

$$P/F = 1,$$

$$N(R) = NMS + i - 1 + j \text{ mod}(62).$$

$n+1', \dots$ : One supervisory RR frame containing:

$$N(R) = NMS + i + j \text{ mod}(62).$$

### 29.3.2.6.2.3 Test requirements

The frames from the MS shall be:

$0, \dots, KMI-1$ : One I+S frame containing:

$$N(S) = NMS, \dots, NMS + KMI - 1 \text{ mod}(62).$$

$KMI, \dots, n-1$ : The MS stops sending I+S frames. It sends S frames.

$n$ : On T1 Time-out after the last sent I+S frame, the MS sends a S frame containing C/R=1 and P/F=1.

$n+1, \dots, m$ : The MS retransmits the lost I+S frames, it send I+S frames containing  $N(S) = NMS - 1 + j, \dots, NMS + KMI - 1 \text{ mod}(62)$ .

$m+1, \dots$ : One I+S frames containing:

$$N(S) = NMS + KMI, \dots \text{ mod}(62)$$

### 29.3.2.6.3 End of a sequence

#### 29.3.2.6.3.1 Test purpose

To test the correct handling of checkpoint recovery at the end of a sequence of frames

#### 29.3.2.6.3.2 Method of test

##### Initial Conditions

System Simulator:

The SS is configured to use default RLP parameters.

Mobile Station:

The MS is configured to use RLP default parameters except the window size from MS to IWF (SS), called KMI.

A non transparent data call will be established, so that the MS is in call state U10 ("Call Active").

Since some RLP parameters are different from the default parameters, a negotiation procedure will be initiated by the MS after the CONNECKT ACKNOWLEDGE message. The MS may negotiate the RLP default parameters within allowed ranges, defined in 3GPP TS 04.22, except the window size from MS to IWF (SS), called KMI, which has to be a non default value.

The SS shall accept and use the new RLP parameters till the end of the test.

After the negotiation procedure the ABM will be entered.

**This test is repeated twice with 2 different values of KMI, randomly chosen.**

##### Procedure

The MS is made to send a sequence of  $i$  I+S frames ( $1 < i < KIM$ ) with a delay inferior to T1 between each frame.

The SS does not acknowledge the received I+S frames.

The MS sends S frames.

At the expiry of T1 after the last sending I+S frame, the MS shall send a supervisory command RR frame with P bit set to 1.

The SS answer in a RR response frame with F bit set to 1 and acknowledging  $j < i$  frames ( $j$  is randomly chosen).

The MS shall retransmit the  $i-j$  lost I+S frames.

The SS acknowledges the received I+S frames in RR frames.

The MS is returned to the idle state by clearing of the call.

Expected sequence

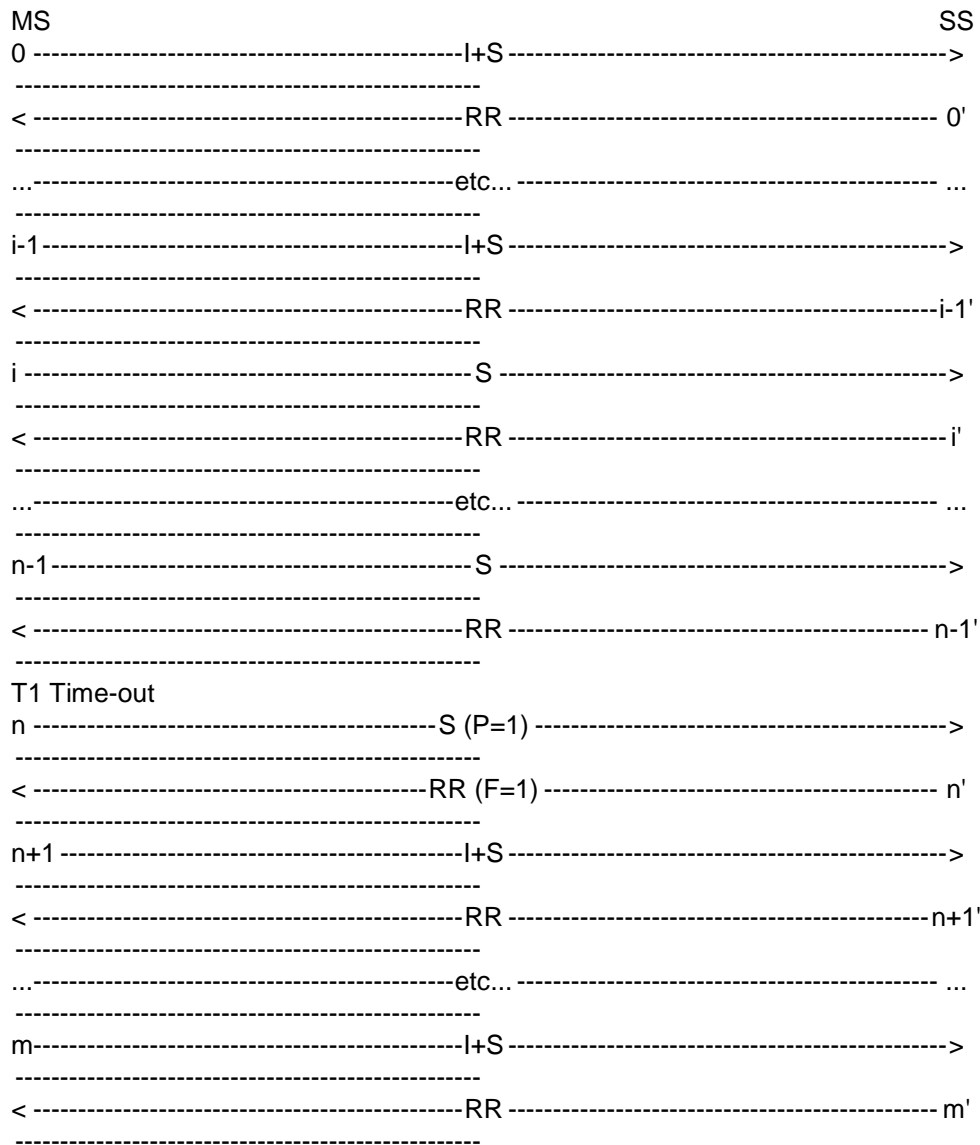

The frames from the SS will be:

0',...,n-1': One RR frame containing:

$$N(R) = NMS \text{ mod}(62).$$

n': One supervisory RR frame containing:

$$C/R = 0,$$

$$P/F = 1,$$

$$N(R) = NMS + j \text{ mod}(62).$$

$n+1', \dots$ : One supervisory RR frame containing:

$$N(R) = N_{MS} + j \pmod{62}.$$

### 29.3.2.6.3.3 Test requirements

The frames from the MS shall be:

$0, \dots, i-1$ : One I+S frame containing:

$$N(S) = N_{MS}, \dots, N_{MS} + i - 1 \pmod{62}.$$

$i-1, \dots, n-1$ : The MS sends S frames.

$n$ : On T1 Time-out after the last sent I+S frame, the MS sends a S frame containing C/R=1 and P/F=1.

$n+1, \dots, m$ : The MS retransmits the lost I+S frames, it send I+S frames containing  $N(S) = N_{MS} + j, \dots, N_{MS} + i - 1 \pmod{62}$ .

### 29.3.2.6.4 Time-out of one frame

#### 29.3.2.6.4.1 Test purpose

To test the correct handling of checkpoint recovery when a frame is not acknowledge.

#### 29.3.2.6.4.2 Method of test

#### Initial Conditions

System Simulator:

The SS is configured to use default RLP parameters.

Mobile Station:

The MS is configured to use default RLP parameters.

A non transparent data call will be established, so that the MS is in call state U10 ("Call Active").

Case a: No negotiation will be initiated by the MS.

Case b: The MS initiates negotiation of RLP default parameters.

NOTE: The MS is allowed to initiate the negotiation of the RLP default parameters, within allowed ranges, defined in 3GPP TS 04.22. The MS shall do this in the ADM, after having sent a CONNECT ACKNOWLEDGE message (MO-case) or after having received a CONNECT ACKNOWLEDGE message from the SS (MT-case). The SS shall accept and use the new RLP parameters till the end of the test.

### The ABM will be entered.

#### Procedure

The MS is made to send only one I+S frames.

The SS does not acknowledge the received I+S frame.

At the expiry of T1 after the sending of the I+S frame, the MS shall send a supervisory command RR frame with P bit set to 1.

The SS answer in a RR response frame with F bit set to 1 and N(R) corresponding to the I+S frame sent by the MS.

The MS shall retransmit the I+S frame.

The SS acknowledges the received I+S frame in RR frame.

The MS is returned to the idle state by clearing of the call.

Expected sequence

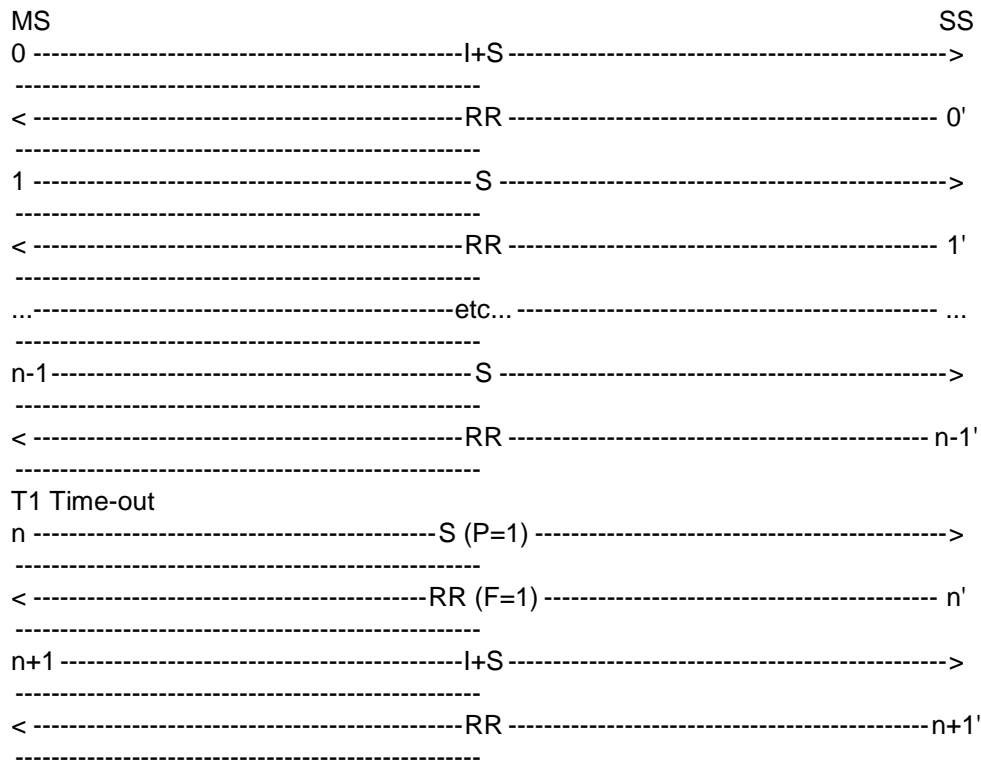

The frames from the SS will be:

0',...,n-1': One RR frame containing:

$$N(R)=NMS \text{ mod}(62).$$

n': One supervisory RR frame containing:

$$C/R=0,$$

$$P/F=1,$$

$$N(R)=NMS \text{ mod}(62).$$

n+1': One supervisory RR frame containing:

$$N(R)=NMS+1 \text{ mod}(62).$$

### 29.3.2.6.4.3 Test requirements

The frames from the MS shall be:

0,: One I+S frame containing:

$$N(S)=NMS \text{ mod}(62).$$

1,...,n-1: The MS sends S frames.

n: On T1 Time-out after the I+S frame, the MS sends a S frame containing C/R=1 and P/F=1.

n+1: The MS retransmits the I+S frame containing  $N(S)=NMS \text{ mod}(62)$ .

### 29.3.2.6.5 No response to checkpointing

#### 29.3.2.6.5.1 Test purpose

To test the correct repetition of a frame with P=1 if SS does not answer to checkpointing.

#### 29.3.2.6.5.2 Method of test

##### Initial Conditions

###### System Simulator:

The SS is configured to use default RLP parameters.

###### Mobile Station:

The MS is configured to use default RLP parameters.

A non transparent data call will be established, so that the MS is in call state U10 ("Call Active").

Case a: No negotiation will be initiated by the MS.

Case b: The MS initiates negotiation of RLP default parameters.

**NOTE:** The MS is allowed to initiate the negotiation of the RLP default parameters, within allowed ranges, defined in 3GPP TS 04.22. The MS shall do this in the ADM, after having sent a CONNECT ACKNOWLEDGE message (MO-case) or after having received a CONNECT ACKNOWLEDGE message from the SS (MT-case). The SS shall accept and use the new RLP parameters till the end of the test.

### **The ABM will be entered.**

#### Procedure

The MS is made to send only one I+S frames.

The SS does not acknowledge the received I+S frame.

At the expiry of T1 after the sending of the I+S frame, the MS shall send a supervisory command RR frame with P bit set to 1.

The SS answer in a RR response frame with F bit set to 0 and N(R) acknowledging the I+S frame sent by the MS.

At the expiry of T1 after the sending of the frame with P=1, the MS shall send a new supervisory command RR frame with P bit set to 1.

The SS answer in a RR response frame with F bit set to 1 and N(R) corresponding to the I+S frame sent by the MS.

The MS shall retransmit the I+S frame.

The SS acknowledges the received I+S frame in RR frame.

The MS is returned to the idle state by clearing of the call.

Expected sequence

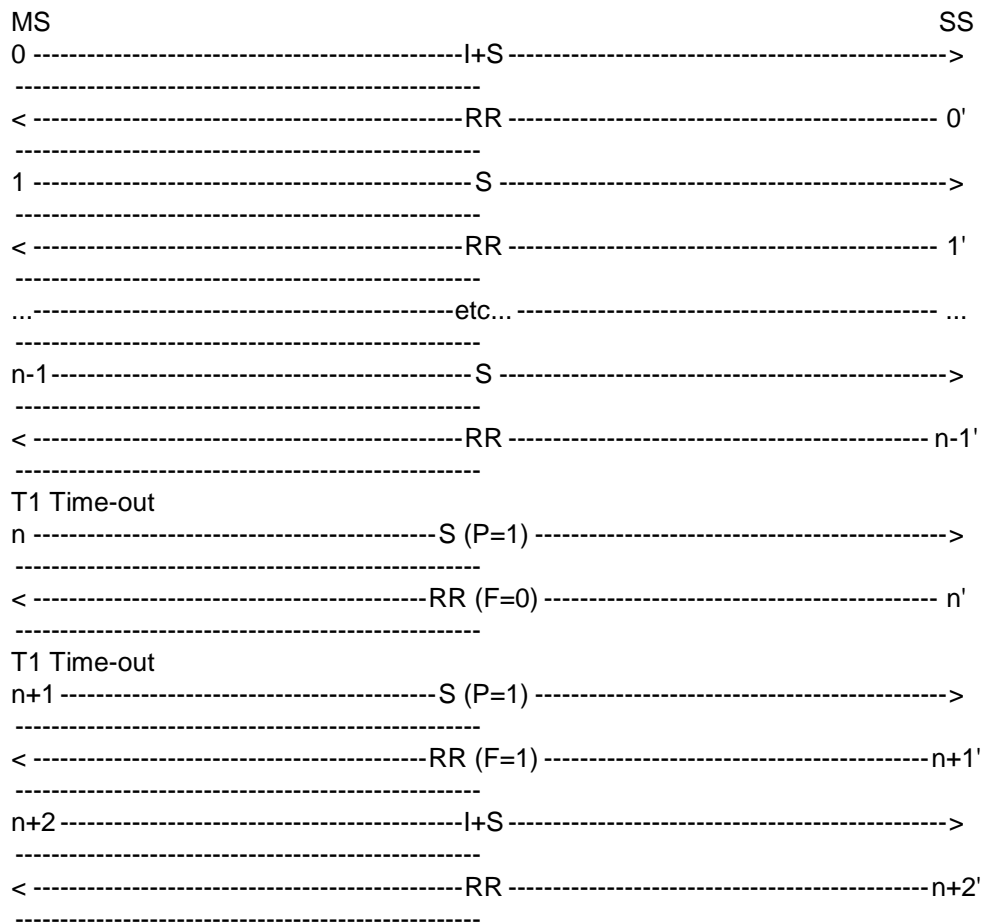

The frames from the SS will be:

0',...,n-1': One RR frame containing:

$$N(R)=NMS \text{ mod}(62).$$

n': One supervisory RR frame containing:

$$C/R=0,$$

$$P/F=0,$$

$$N(R)=NMS+1 \text{ mod}(62).$$

n+1': One supervisory RR frame containing:

$$C/R=0,$$

$$P/F=1,$$

$$N(R)=NMS \text{ mod}(62).$$

n+2': One supervisory RR frame containing:

$$N(R)=NMS+1 \text{ mod}(62).$$

### 29.3.2.6.5.3 Test requirements

The frames from the MS shall be:

0,: One I+S frame containing:

$$N(S)=NMS \bmod(62).$$

1,...,n-1: The MS sends S frames.

n: On T1 Time-out after the I+S frame, the MS sends a S frame containing C/R=1 and P/F=1.

n+1: On T1 Time-out after the sending of the first frame with P=1, the MS sends a S frame containing C/R=1 and P/F=1.

n+2: The MS retransmits the I+S frame containing  $N(S)=NMS \bmod(62)$ .

### 29.3.2.6.6 Incorrect response to checkpointing

#### 29.3.2.6.6.1 Test purpose

To test the correct repetition of a frame with P=1 if the answer to checkpointing is incorrect.

#### 29.3.2.6.6.2 Method of test

##### Initial Conditions

System Simulator:

The SS is configured to use default RLP parameters.

Mobile Station:

The MS is configured to use default RLP parameters.

A non transparent data call will be established, so that the MS is in call state U10 ("Call Active").

Case a: No negotiation will be initiated by the MS.

Case b: The MS initiates negotiation of RLP default parameters.

NOTE: The MS is allowed to initiate the negotiation of the RLP default parameters, within allowed ranges, defined in 3GPP TS 04.22. The MS shall do this in the ADM, after having sent a CONNECT ACKNOWLEDGE message (MO-case) or after having received a CONNECT ACKNOWLEDGE message from the SS (MT-case). The SS shall accept and use the new RLP parameters till the end of the test.

#### **The ABM will be entered.**

##### Procedure

The MS is made to send only one I+S frames.

The SS does not acknowledge the received I+S frame.

The MS sends supervisory frame with P set to 0 when it has nothing else to send.

At the expiry of T1 after the sending of the I+S frame, the MS shall send a supervisory command RR frame with P bit set to 1.

The SS answer in a supervisory SREJ response frame with F bit set to 1 and N(R) rejecting the I+S frame sent by the MS.



At the expiry of T1 after the sending of the frame with P=1, the MS shall send a new supervisory command RR frame with P bit set to 1.

The SS answer in a supervisory REJ response frame with F bit set to 1 and N(R) rejecting the I+S frame sent by the MS.

At the expiry of T1 after the sending of the frame with P=1, the MS shall send a new supervisory command RR frame with P bit set to 1.

The SS answer in a RR response frame with F bit set to 1 and N(R) corresponding to the I+S frame sent by the MS.

The MS shall retransmit the I+S frame.

The SS acknowledges the received I+S frame in RR frame.

The MS is returned to the idle state by clearing of the call.

Expected sequence

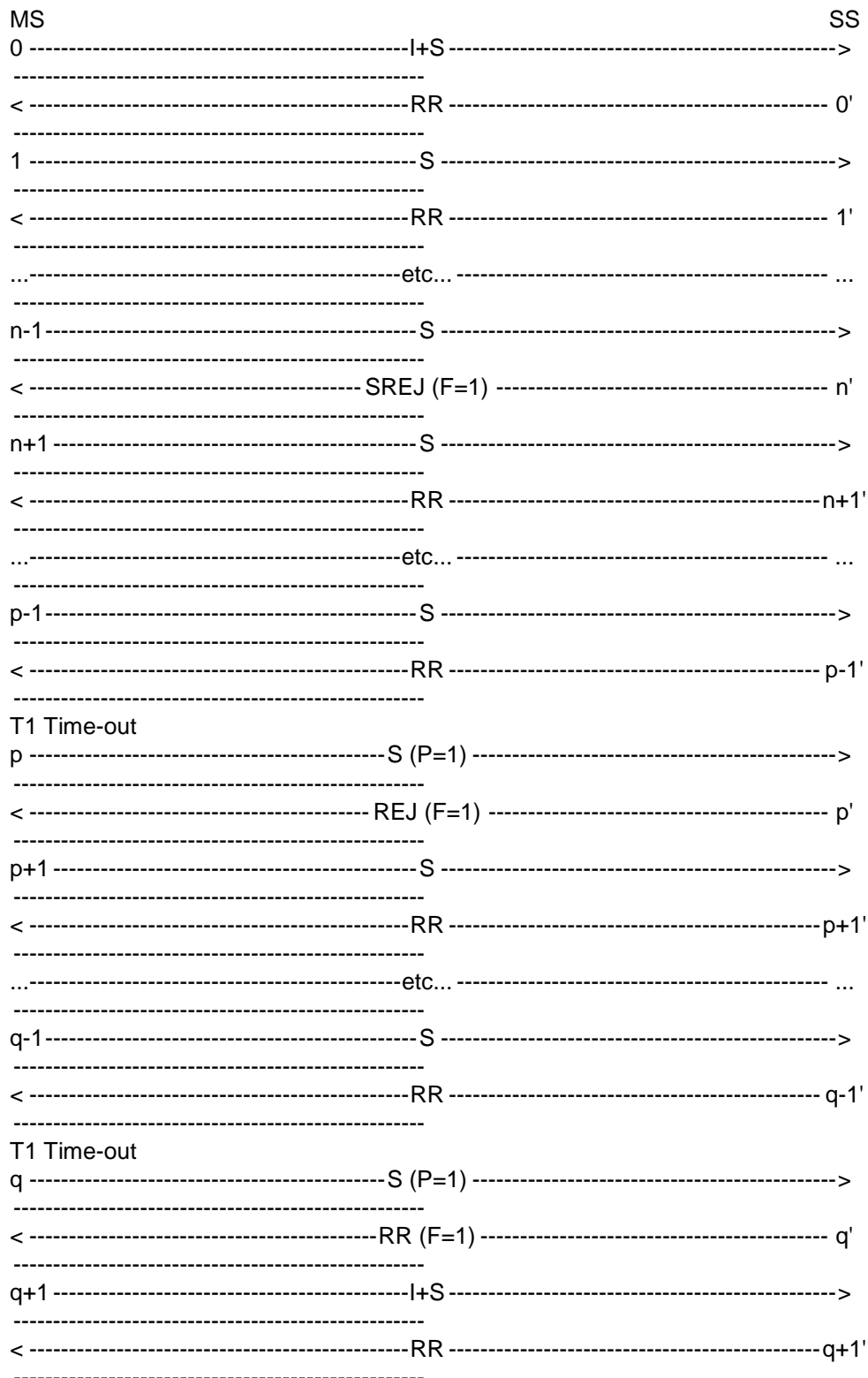

The frames from the SS will be:

0',...,n-1': One RR frame containing:

$$N(R)=NMS \text{ mod}(62).$$

n': One supervisory SREJ frame containing:

C/R=0,  
P/F=1,  
 $N(R)=NMS \bmod(62)$ .

m+1',...,p-1': One RR frame containing:

$N(R)=NMS \bmod(62)$ .

p': One supervisory REJ frame containing:

C/R=0,  
P/F=1,  
 $N(R)=NMS \bmod(62)$ .

p+1',...,q-1': One RR frame containing:

$N(R)=NMS \bmod(62)$ .

q': One supervisory RR frame containing:

C/R=0,  
P/F=1,  
 $N(R)=NMS \bmod(62)$ .

q+1': One RR frame containing:

$N(R)=NMS+1 \bmod(62)$ .

### 29.3.2.6.6.3 Test requirements

The frames from the MS shall be:

0,: One I+S frame containing:

$N(S)=NMS \bmod(62)$ .

1,...,n-1: The MS sends S frames.

n: On T1 Time-out after the I+S frame, the MS sends a S frame containing:

C/R=1,  
P/F=1.

n+1,...,p-1: The MS sends S frames.

p: On T1 Time-out after the I+S frame, the MS sends a S frame containing:

C/R=1,  
P/F=1.

p+1,...,q-1: The MS sends S frames.

q: On T1 Time-out after the I+S frame, the MS sends a S frame containing:

C/R=1,  
P/F=1.

q+1: The MS retransmits the I+S frame containing:

$$N(S)=N_{MS} \bmod(62).$$

### 29.3.2.6.7 Total loss of response to checkpointing

#### 29.3.2.6.7.1 Definition and applicability

The last frame of a sequence of numbered information frames is guarded by timer T1. Failure to receive an acknowledgement, or a reject, within a time T1, shall result in the RLP entity starting a checkpoint recovery procedure. If the RLP peer entity fails to respond to a checkpoint command, which is also guarded by timer T1, the checkpoint recovery procedure shall be repeated, up to N2 times.

#### 29.3.2.6.7.2 Conformance requirements

The MS shall start the checkpoint procedure after failure to receive acknowledgement of a numbered information frame within a time T1. 3GPP TS 04.22, subclauses 5.3.3 and 5.3.3.2.

The MS shall repeat the checkpoint procedure, up to N2 times, if the peer RLP entity fails to respond to a checkpoint command within a time T1. 3GPP TS 04.22, subclause 5.3.3.2.

The MS shall disconnect or reset the RLP link after the checkpoint procedure has been performed N2+1 times, 3GPP TS 04.22, subclause 5.3.3.2.

#### References

3GPP TS 04.22 subclauses 5.3.3 and 5.3.3.2.

#### 29.3.2.6.7.3 Test purpose

To test the correct handling of a total loss of response to checkpointing.

#### 29.3.2.6.7.4 Method of test

##### Initial Conditions

###### System Simulator:

The SS is configured to use default RLP parameters.

###### Mobile Station:

If possible, the MS is configured to use RLP default parameters except the number of retransmission N2. If a MS cannot be configured to use a non default N2 value, the SS shall use XID negotiation to modify the value of N2 to be used during the test.

A non transparent data call will be established, so that the MS is in call state U10 ("Call Active").

Since some RLP parameters are different from the default parameters, a negotiation procedure will be initiated by the MS after the CONNECKT ACKNOWLEDGE message. The MS may negotiate the RLP default parameters within allowed ranges, defined in 3GPP TS 04.22, except the number of retransmission N2, which has to be a non default value.

The SS shall accept and use the new RLP parameters till the end of the test.

After the negotiation procedure the ABM will be entered.

Once in ABM, the SS shall initiate the transmission of an I+S frame, which will transfer L2RCOP status information between peer L2RCOP entities (SS to MS). The MS may respond with an I+S frame containing L2RCOP status information. The SS shall be capable of initiating this sequence, or responding to an I+S L2RCOP status frame from the MS.

**This test is repeated twice with 2 different values of N2, randomly chosen.**

#### Test Procedure

The MS is made to send only one I+S frames.

The SS does not acknowledge the received I+S frame.

At the expiry of T1 after the sending of the I+S frame, the MS shall send a supervisory command RR frame with P bit set to 1.

The SS answer in a RR response frame with F bit set to 0 and N(R) acknowledging the I+S frame sent by the MS.

At the expiry of T1 after the sending of the frame with P=1, the MS shall send a new supervisory command RR frame with P bit set to 1.

The SS answer in a RR response frame with F bit set to 0 and N(R) corresponding to the I+S frame sent by the MS.

These 2 last steps are repeated N2 times.

At the expiry of T1 after the sending of the frame with P=1, the MS shall reset (SABM) or disconnect (DISC) the link.

The SS answer with an UA frame.

The MS is returned to the idle state by clearing of the call.

Expected sequence

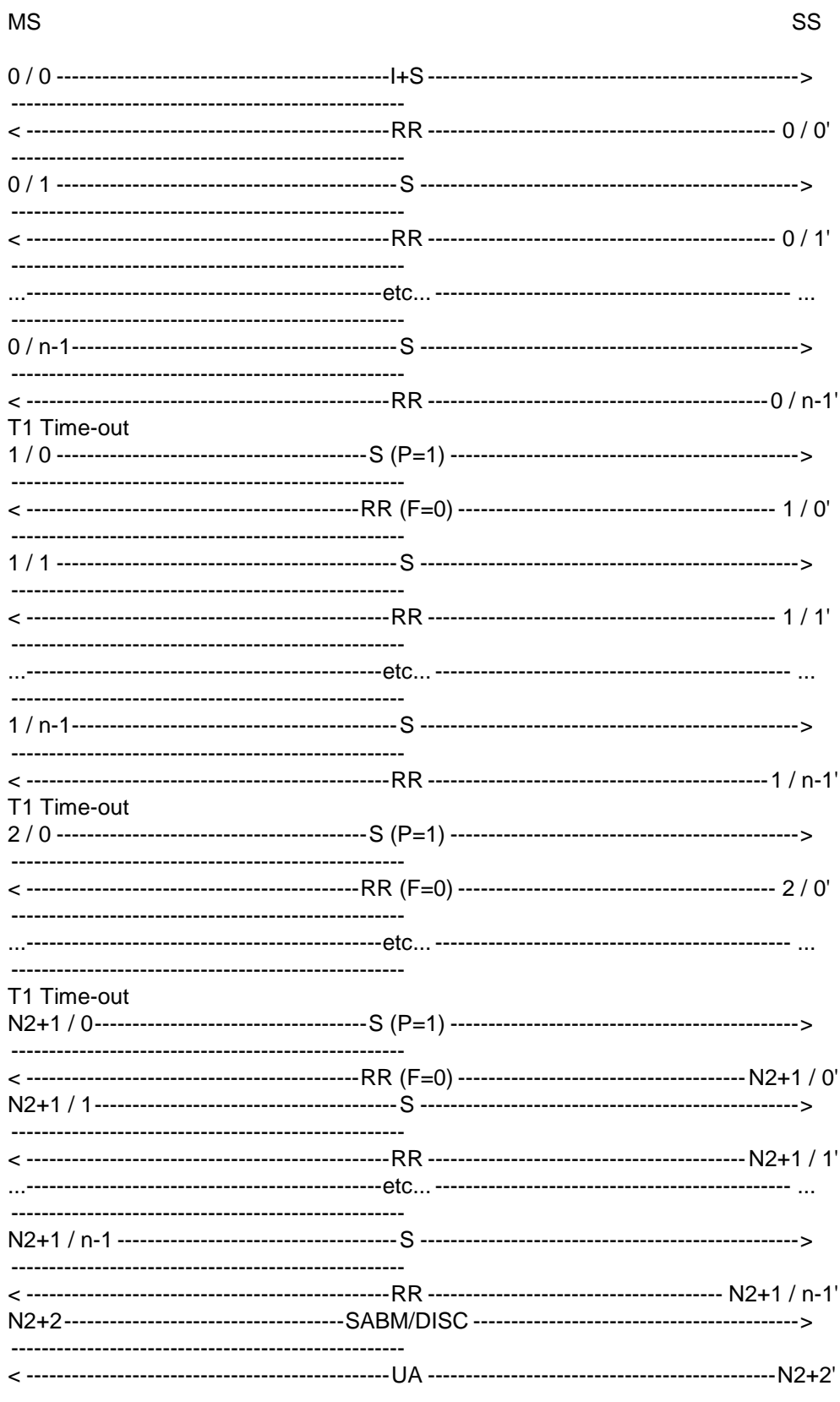

The frames from the SS will be:

0 / i',...,0 / i': One RR frame containing:

P/F=0,

$N(R) = NMS \bmod(62)$ .

$i = 0, \dots, n-1$ .

$k / i', \dots, k / i'$ : One RR frame containing:

$P/F=0$ ,

$N(R) = NMS \bmod(62)$ .

$k = 1, \dots, N2+1, i = 0, \dots, n-1$ .

$N2+2'$ : One UA frame containing:

$C/R=0$ ,

$P/F = P/F$  received in the DISC or SABM.

### 29.3.2.6.7.5 Test requirements

The frames from the MS shall be:

$0 / 0$ : One I+S frame containing:

$N(S) = NMS \bmod(62)$ .

$0 / 1, \dots, 0 / n-1$ : The MS sends S frames.

$k / 0$ : On T1 Time-out after the I+S frame, the MS sends a S frame containing:

$C/R=1$ ,

$P/F=1$ .

$k = 1, \dots, N2+1$ .

$k / 1, \dots, k / n-1$ : The MS sends S frames.

$N2+2$ : The MS sends a SABM ( $C/R=1, P/F=1$ ) or a DISC( $C/R=1$ ) frame.

### 29.3.2.6.8 Retransmission of a sequence

#### 29.3.2.6.8.1 Test purpose

To test the correct repetition of a sequence of frame.

#### 29.3.2.6.8.2 Method of test

##### Initial Conditions

##### System Simulator:

The SS is configured to use default RLP parameters.

##### Mobile Station:

The MS is configured to use RLP default parameters except the number of retransmission  $N2$ .

A non transparent data call will be established, so that the MS is in call state U10 ("Call Active").

Since some RLP parameters are different from the default parameters, a negotiation procedure will be initiated by the MS after the CONNECKT ACKNOWLEDGE message. The MS may negotiate the RLP default parameters within allowed ranges, defined in 3GPP TS 04.22, except the number of retransmission  $N2$ , which has to be a non default value.

The SS shall accept and use the new RLP parameters till the end of the test.

After the negotiation procedure the ABM will be entered.

This test is repeated twice with 2 different values of  $N_2$ , randomly chosen. The window size from MS to IWF (SS) is called KMI.

#### Procedure

The MS is made to send a sequence of  $i$  I+S frames ( $1 < i < KIM$ ) with a delay inferior to  $T_1$  between each frame.

The SS does not acknowledge the received I+S frames.

The MS starts sending supervisory frames after having sent  $i$  frames.

At the expiry of  $T_1$  after the last sending I+S frame, the MS shall send a supervisory command RR frame with P bit set to 1.

The SS answers in a RR response frame with F bit set to 1 and acknowledging no frames.

The MS shall retransmit the all I+S frames. Then the MS shall sends supervisory frames.

At the expiry of  $T_1$  after the last sending I+S frame, the MS shall send a supervisory command RR frame with P bit set to 1.

The SS answers in a RR response frame with F bit set to 1 and acknowledging  $j < i$  frames. ( $j$  randomly chosen).

The MS shall retransmit the  $i-j$  lost I+S frames.

$0,25 * T_1$  after the last I+S frame of the sequence, the SS acknowledges all the received I+S frames in RR frame.

The MS is returned to the idle state by clearing of the call.



Expected sequence

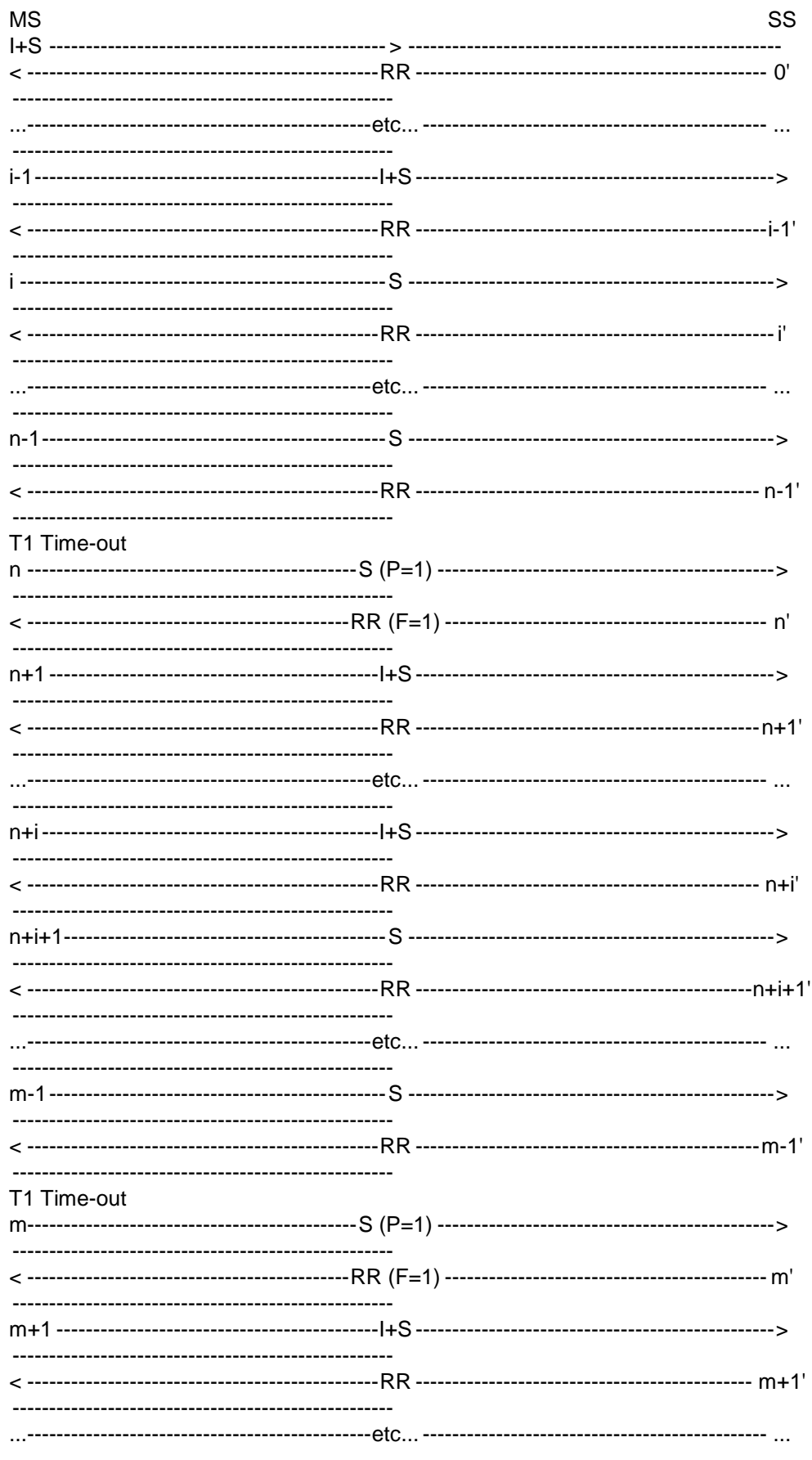

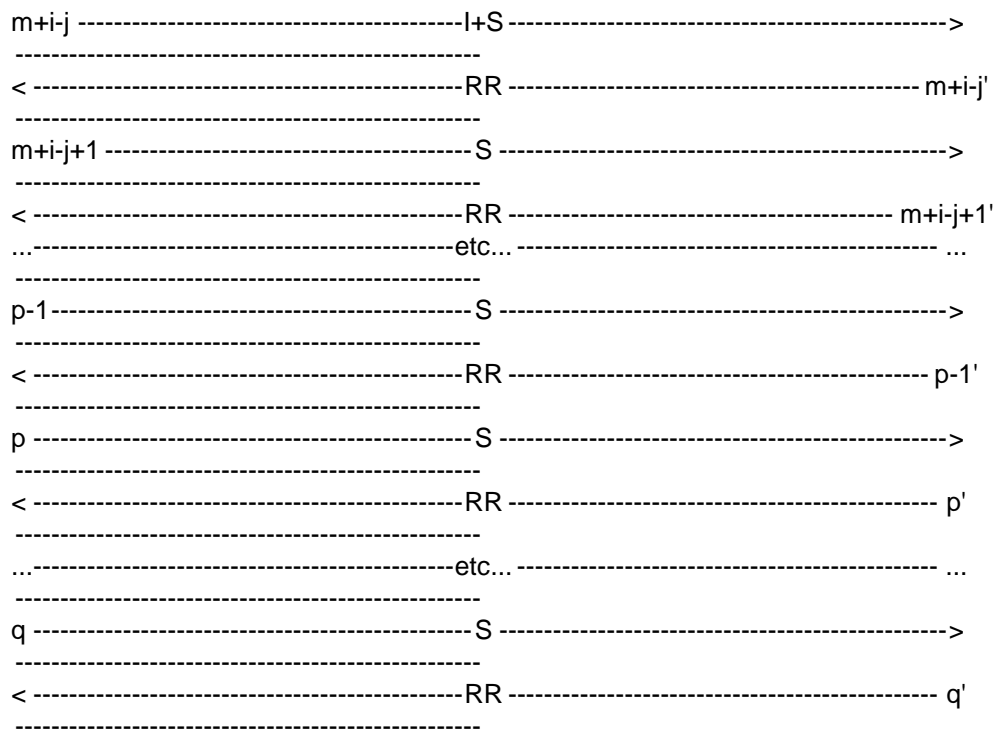

The frames from the SS will be:

0',...,n-1': One RR frame containing:

$$N(R)=NMS \bmod(62).$$

n': One supervisory RR frame containing:

$$C/R=0,$$

$$P/F=1,$$

$$N(R)=NMS \bmod(62).$$

n+1',...,m-1': One supervisory RR frame containing:

$$N(R)=NMS \bmod(62).$$

m': One supervisory RR frame containing:

$$C/R=0,$$

$$P/F=1,$$

$$N(R)=NMS+j \bmod(62).$$

m+1',...,p-2': One supervisory RR frame containing:

$$N(R)=NMS+j \bmod(62).$$

p-1': 0,25\*T1 after the last received I+S frame, the SS sends a supervisory RR frame containing:

$$N(R)=NMS+i \bmod(62).$$

p',...,q': during at least T1, the SS sends supervisory frames.

### 29.3.2.6.8.3 Test requirements

The frames from the MS shall be:

0,...,i-1: One I+S frame containing:

$$N(S)=NMS,\dots,NMS+i-1 \text{ mod}(62).$$

i,...,n-1: The MS sends S frames with P bit set to 0.

n: On T1 Time-out after the I+S frame, the MS sends a S frame containing:

$$C/R=1,$$

$$P/F=1.$$

n+1,...,n+i: The MS retransmits the I+S frames containing:

$$N(S)=NMS,\dots,NMS+i-1 \text{ mod}(62).$$

n+i+1,...,m-1: The MS sends S frames with P bit set to 0.

m: On T1 Time-out after the I+S frame, the MS sends a S frame containing:

$$C/R=1,$$

$$P/F=1.$$

m+1,...,m+i-j: The MS retransmits the I+S frames containing:

$$N(S)=NMS+j,\dots,NMS+i-1 \text{ mod}(62).$$

m+i-j+1,...,q: The MS sends S frames with P bit set to 0.

### 29.3.2.6.9 N2 retransmission of a sequence

#### 29.3.2.6.9.1 Definition and applicability

The last frame of a sequence of numbered information frames is guarded by timer T1. Failure to receive an acknowledgement, or a reject, within a time T1, shall result in the RLP entity starting a checkpoint recovery procedure. If the peer RLP entity responds with a Supervisory frame with the F-bit set to "1", the MS shall retransmit the numbered frames, if appropriate.

#### 29.3.2.6.9.2 Conformance requirements

The MS shall start the checkpoint procedure after failure to receive acknowledgement of a numbered information frame within a time T1. 3GPP TS 04.22, subclauses 5.3.3 and 5.3.3.2.

The MS shall retransmit the I+S frame sequence starting at N(R), upon reception of a Supervisory frame with the F-bit set to "1" from the peer RLP entity. This shall constitute a retransmission of the original I+S sequence only if N(R) remains constant, 3GPP TS 04.22, subclause 5.3.3.

The MS shall disconnect or reset the RLP link after the I+S sequence and checkpoint procedure has been performed N2+1 times, 3GPP TS 04.22, subclause 5.3.3.2.

#### References

3GPP TS 04.22 subclauses 5.3.3 and 5.3.3.2.

#### 29.3.2.6.9.3 Test purpose

To test the correct repetition of a sequence of frame.

#### 29.3.2.6.9.4 Method of test

##### Initial Conditions

System Simulator:

The SS is configured to use default RLP parameters.

Mobile Station:

If possible, the MS is configured to use RLP default parameters except the number of retransmission N2. If a MS cannot be configured to use a non default N2 value, the SS shall use XID negotiation to modify the value of N2 to be used during the test.

A non transparent data call will be established, so that the MS is in call state U10 ("Call Active").

Since some RLP parameters are different from the default parameters, a negotiation procedure will be initiated by the MS after the CONNECKT ACKNOWLEDGE message. The MS may negotiate the RLP default parameters within allowed ranges, defined in 3GPP TS 04.22, except the number of retransmission N2, which has to be a non default value.

The SS shall accept and use the new RLP parameters till the end of the test.

After the negotiation procedure the ABM will be entered.

Once in ABM, the SS shall initiate the transmission of an I+S frame, which will transfer L2RCOP status information between peer L2RCOP entities (SS to MS). The MS may respond with an I+S frame containing L2RCOP status information. The SS shall be capable of initiating this sequence, or responding to an I+S L2RCOP status frame from the MS.

This test is repeated twice with 2 different values of N2, randomly chosen.

The window size from MS to IWF (SS) is called KMI.

##### Test Procedure

The MS is made to send a sequence of  $i$  I+S frames ( $1 < i < KMI$ , and  $i > N2$ ) with a delay inferior to T1 between each frame.

The SS does not acknowledge the received I+S frames.

The MS shall send S frames after having sent the  $i$  I+S frames.

At the expiry of T1 after the last sending I+S frame, the MS shall send a supervisory command RR frame with P bit set to 1.

The SS answer in a RR response frame with F bit set to 1 and acknowledging 1 frame.

The MS shall retransmit the  $i-1$  lost I+S frames.

The SS does not acknowledge the received I+S frames.

The MS shall send S frames after having sent the  $i$  I+S frames.

The 5 last steps are repeated N2 times.

At the expiry of T1 after the last sending I+S frame, the MS shall send a supervisory command RR frame with P bit set to 1.

The SS answer in a RR response frame with F bit set to 1 and acknowledging 1 frame.

After the reception of the last RR response the MS shall reset or disconnect the RLP link by sending an SABM (C/R=1, P/F=1) or a DISC (C/R=1) frame.

The SS answer with an UA frame.

The MS is returned to the idle state by clearing of the call.

Expected sequence

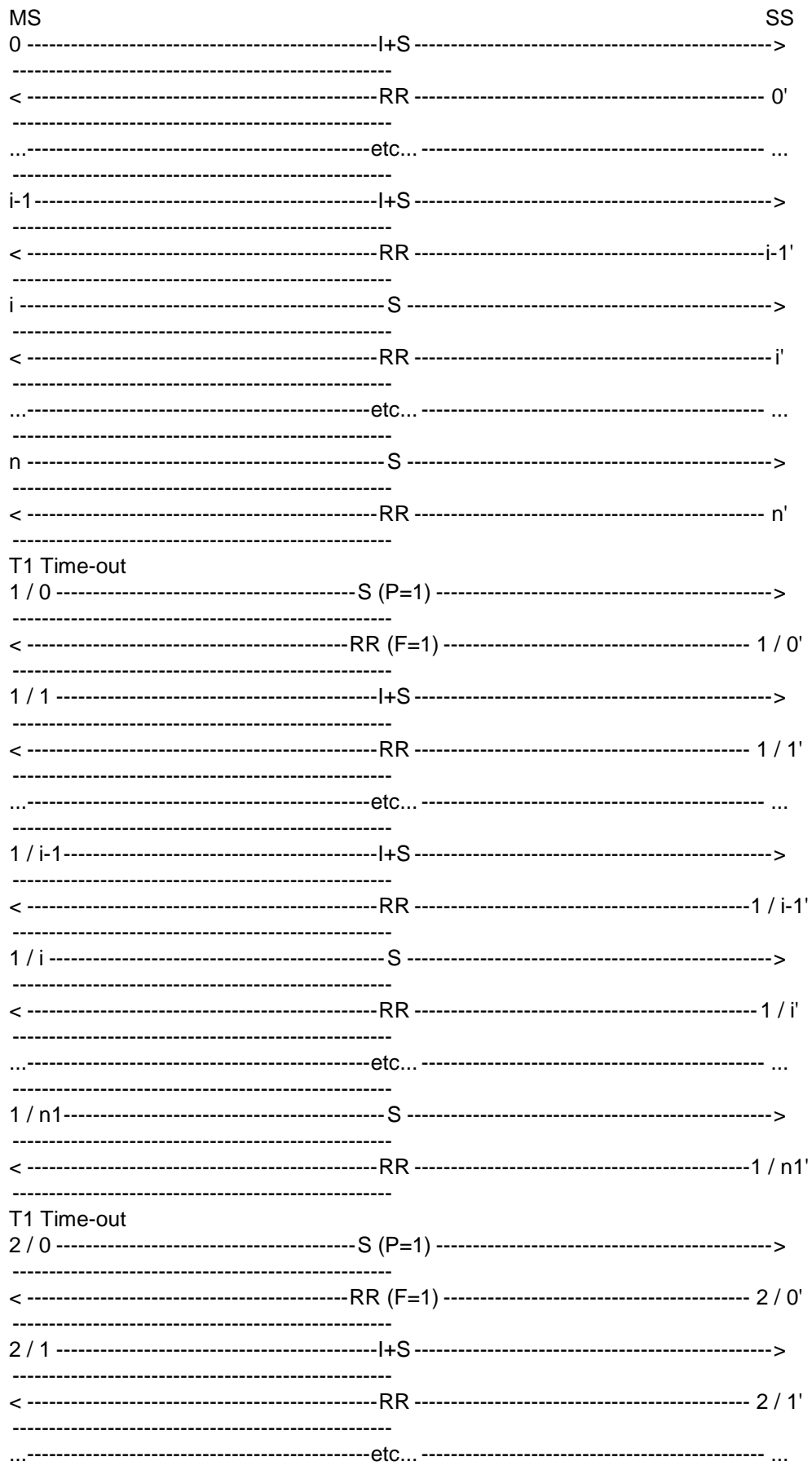

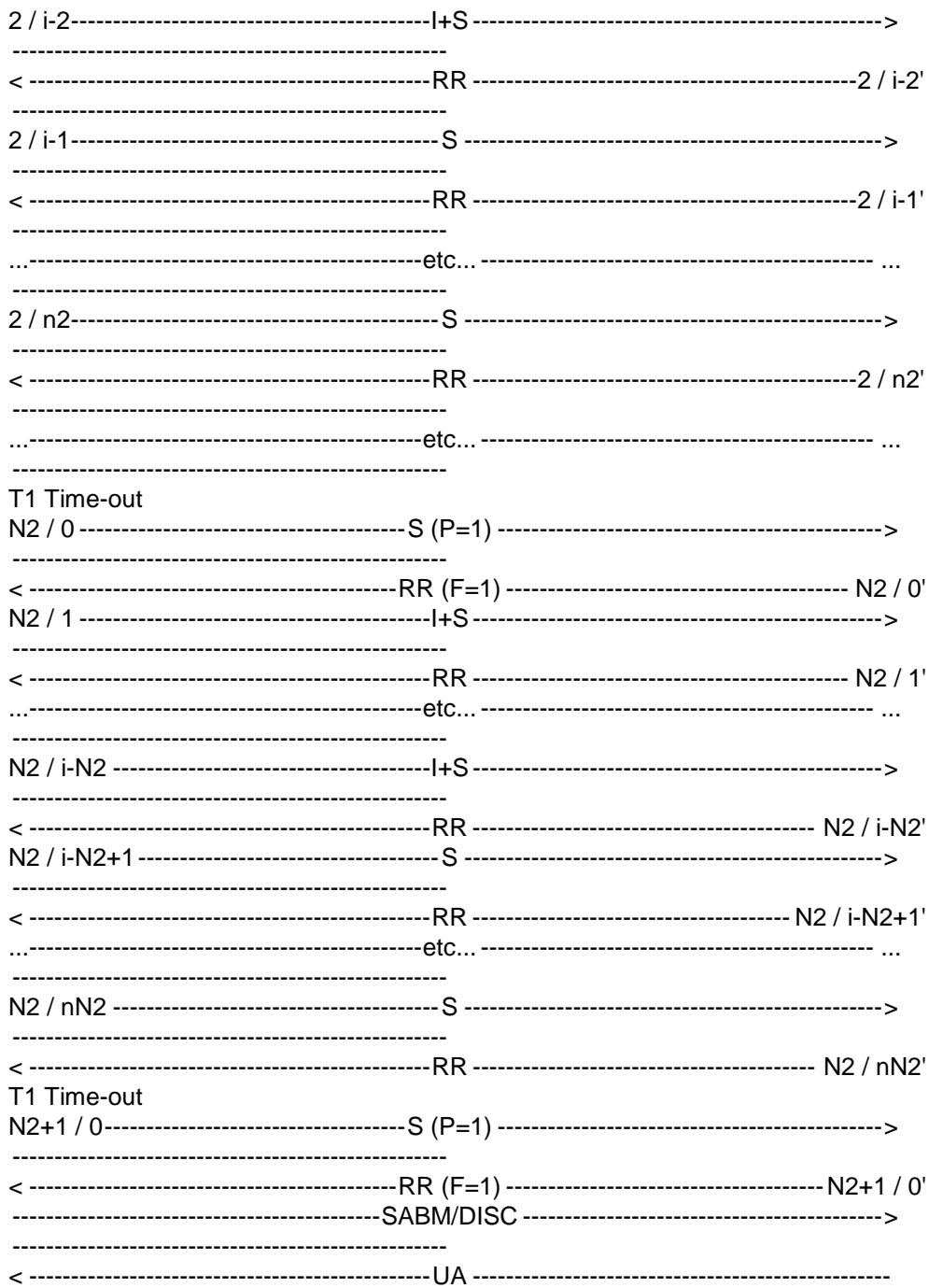

The frames from the SS will be:

0',...,n': One RR frame containing:

$$N(R) = NMS \text{ mod}(62).$$

k / 0': One supervisory RR frame containing:

$$C/R = 0,$$

$$P/F = 1,$$

$$N(R) = NMS + k \text{ mod}(62).$$

$$k = 1, \dots, N2 + 1.$$

k / 1',...,k / nk': One RR frame containing:

$$N(R) = NMS + k \text{ mod}(62).$$

$$k = 1, \dots, N2.$$

One UA frame with P/F bit equal to the P/F received.

#### 29.3.2.6.9.5 Test requirements

The frames from the MS shall be:

0,...,i-1: One I+S frame containing:

$$N(S) = NMS, \dots, NMS + i - 1 \text{ mod}(62).$$

i,..., n: The MS sends S frames.

k / 0: The MS stops sending I+S frames. It sends S frames. On T1 Time-out after the last sent I+S frame, the MS sends a S frame containing:

$$C/R = 1,$$

$$P/F = 1.$$

$$k = 1, \dots, N2 + 1.$$

k / 1,..., k / i-k: The MS retransmits the I+S frames containing:

$$N(S) = NMS + k, \dots, NMS + i - 1 \text{ mod}(62).$$

$$k = 1, \dots, N2.$$

k / i-k+1,..., k / nk: The MS sends S frames. k= 1, ..., N2.

The MS shall reset to disconnect the RLP link. It shall send an SABM (C/R=1, P/F=1) or a DISC (C/R=1).

### 29.3.3 Negotiation of the RLP parameters

#### 29.3.3.1 Negotiation initiated by the SS

##### 29.3.3.1.1 Conformance requirements

The MS shall be able to respond to a negotiation request from the network and to configure its RLP parameters accordingly. It shall do so in ABM mode as well as in ADM mode.

#### References

3GPP TS 04.22 subclause 5.2.2.6.

##### 29.3.3.1.2 Test purpose

To test the correct handling of the MS to a received XID frame in ADM or ABM mode.

##### 29.3.3.1.3 Test method

#### Initial Conditions

System Simulator:

The SS is configured to use default RLP parameters.

Mobile Station:

The MS is configured to use RLP default parameters. The window size from IWF (SS) to MS is called  $K_{IM}$ .



The MS is made to establish a MO non transparent data call. In initial conditions MS is in call state U10 ("Call Active") after having sent a CONN\_ACK message.

Case a: No negotiation will be initiated by the MS.

Case b: The MS initiates negotiation of RLP default parameters.

NOTE: The MS is allowed to initiate the negotiation of the RLP default parameters, within allowed ranges, defined in 3GPP TS 04.22. The MS shall do this in the ADM, after having sent a CONNECT ACKNOWLEDGE message (MO-case) or after having received a CONNECT ACKNOWLEDGE message from the SS (MT-case.)

#### Related PICS/PIXIT statements

Supported bearer services; characteristics of non-transparent services.

#### Foreseen final state of the MS

Idle.

#### Test procedure

Case 1: Testing of the correct handling of the MS to a received XID frame in ADM

Immediately after having received the "CONN\_ACK", the SS sends a correct XID frame containing randomly chosen parameters different from the default parameters and supported by the MS.

If the MS initiates a negotiation procedure, before the SS is able to transmit the XID frame (timing conflict), the SS should accept this - XID frame from the MS and start his own negotiation afterwards.

The MS shall respond with a XID frame. If parameters sent in this frame are different from those chosen by the SS, the correct sense of negotiation is checked. The final parameters are noted (T1, T2, N2, K<sub>IM</sub> (window IWF (SS) -> MS), K<sub>MI</sub> (window MS -> IWF (SS))).

The MS sends a SABM and the SS answers with an UA. Note: the SABM frame may be sent by the MS before the XID response frame. In such a case, the SS waits for the XID response before sending the UA.

Case 2: Testing of the correct handling of the MS to a received XID frame in ABM

The MS sends a SABM and the SS answer with an UA.

The SS sends a correct XID frame containing parameters different from the default parameters and supported by the MS.

The MS shall respond with a XID frame. If parameters sent in this frame are different from those chosen by the SS, the correct sense of negotiation is checked. The final parameters are noted (T1, T2, N2, K<sub>IM</sub> (window IWF (SS) -> MS), K<sub>MI</sub> (window MS -> IWF (SS))).

The SS checks that the MS uses the new parameters determined during the negotiation procedure.

#### Verification of T2

After optional status bits exchange between the MS and the SS, the SS is configured to send I+S frames with a delay inferior to T1 between each frame. The MS is made to send no user data, it sends only supervisory frame.

The SS sends an I+S frame numbered  $N(S)=N_{ss} \bmod(62)$ , the MS shall acknowledge this frame within T2.

#### Verification of K<sub>IM</sub>

The SS sends an I+S frame numbered  $N_{ss}+K_{IM}+1 \bmod(62)$ . The MS shall ignore this frame (out of the window), it shall not acknowledge or reject it. This is checked during at least T2.

The SS sends an I+S frame numbered  $N(S)=N_{ss}+1 \bmod(62)$ , the MS shall acknowledge this frame.

The SS sends an I+S frame numbered  $N_{ss}+K_{IM}+1 \bmod(62)$ . The MS shall reject all the lost frames numbered  $N_{ss}+2 \bmod(62)$  to  $N_{ss}+K_{IM} \bmod(62)$ . It shall send a REJ or SREJ frame with  $N(R)=N_{ss}+2 \bmod(62)$ .

If REJ frame is used by the MS, the SS restarts the transmission of I+S frames from frame numbered  $N_{ss}+2 \bmod(62)$ . The MS shall acknowledge these frames. After having sent at least the frame numbered  $N_{ss}+K_{IM}+2 \bmod(62)$ , the SS stops sending I+S frames.

If SREJ frame is used by the MS, the SS restarts the transmission of I+S frames from frame numbered  $N_{ss}+2 \bmod(62)$ . It does send the frame numbered  $N_{ss}+K_{IM}+1 \bmod(62)$  a second time. The MS shall acknowledge these frames. After having sent at least the frame numbered  $N_{ss}+K_{IM}+2 \bmod(62)$ , the SS stops sending I+S frames.

#### Verification of $K_{MI}$

The MS is now configured to send continuously I+S frames with a delay inferior to  $T_1$  between each frame.

The MS sends I+S frames, the SS does not acknowledge these frames.

After having sent  $K_{MI}$  I+S frames, the MS shall stop sending I+S frames (end of the window).

#### Verification of $T_1$

At the expiry of  $T_1$  after the last I+S frame, the MS shall enter in "checkpoint recovery" mode, it shall send a supervisory RR frame with  $C=1$  and  $P=1$ .

The SS does not answer to checkpointing.

#### Verification of $N_2$

At the expiry of  $T_1$  after the last RR ( $C=1$ ,  $P=1$ ) frame, the MS shall resend a supervisory RR frame with  $C=1$  and  $P=1$ . The SS does not answer to checkpointing. This is repeated  $N_2$  times.

After  $N_2$  retransmissions of the same RR frame ( $C=1$ ,  $P=1$ ), The MS shall reset or disconnect the RLP link by sending a SABM ( $C=1, P=1$ ) or a DISC ( $C=1$ ) frame. The SS answers with an UA ( $R=0$ ) frame with F bit set to P bit received in SABM or DISC frame.

The MS is returned to the idle state by clearing of the call.

The test is performed for case 1 and 2.

#### Maximum duration of test

1 minute.

Expected sequence

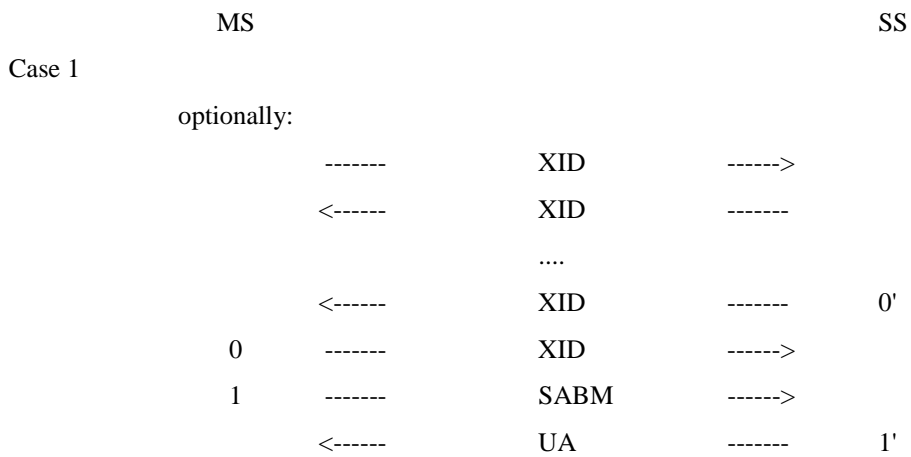

Case 2

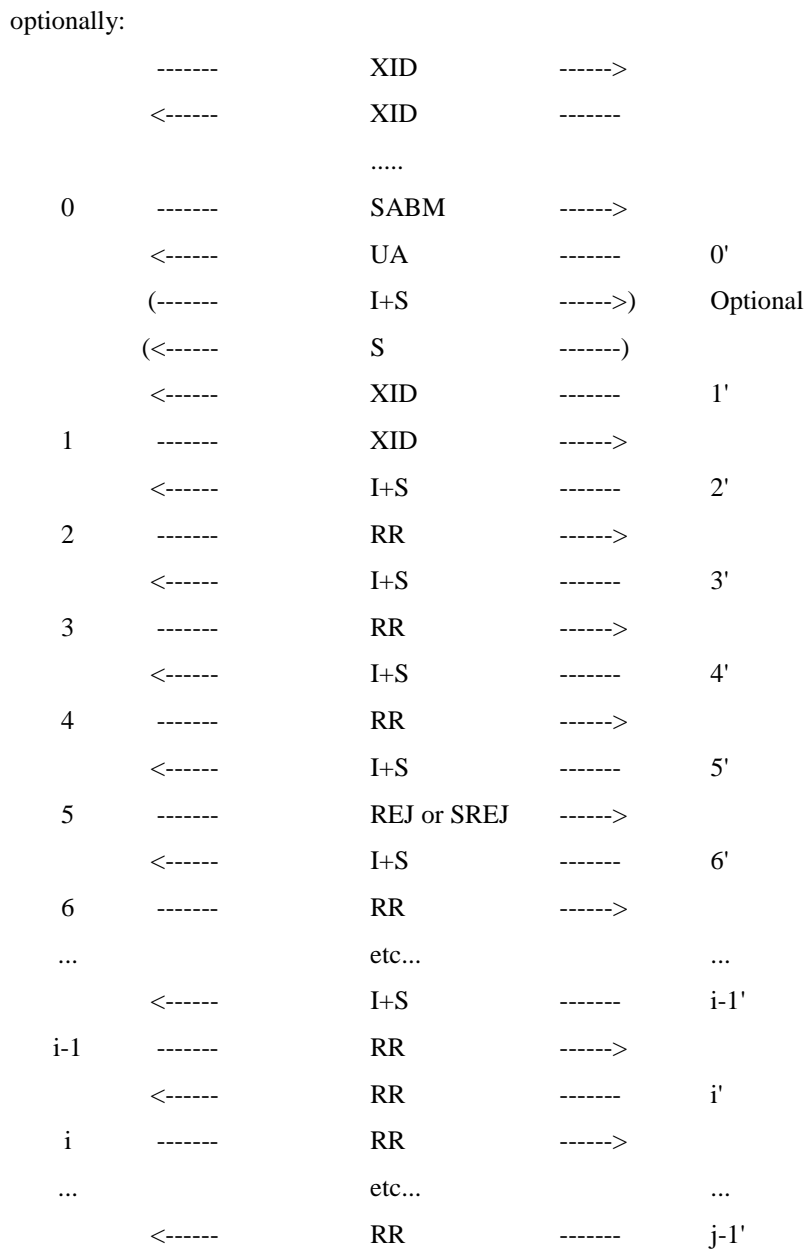

|                         |        |             |        |                          |
|-------------------------|--------|-------------|--------|--------------------------|
| j-1                     | -----  | RR          | -----> |                          |
| j                       | -----  | I+S         | -----> |                          |
|                         | <----- | RR          | -----  | j'                       |
| ...                     |        | etc...      |        | ...                      |
| j+K <sub>MI</sub> -1    | -----  | I+S         | -----> |                          |
|                         | <----- | RR          | -----  | j+K <sub>MI</sub> -1'    |
| j+K <sub>MI</sub>       | -----  | RR (P=1)    | -----> |                          |
|                         | <----- | RR          | -----  | j+K <sub>MI</sub> '      |
| j+K <sub>MI</sub> +1    | -----  | RR (P=1)    | -----> |                          |
|                         | <----- | RR          | -----  | j+K <sub>MI</sub> +1'    |
| ...                     |        | etc...      |        | ...                      |
| j+K <sub>MI</sub> +N2   | -----  | RR (P=1)    | -----> |                          |
|                         | <----- | RR          | -----  | j+K <sub>MI</sub> +N2'   |
| j+K <sub>MI</sub> +N2+1 | -----  | SABM / DISC | -----> |                          |
|                         | <----- | UA          | -----  | j+K <sub>MI</sub> +N2+1' |

The frame from the SS will be:

Case 1:

0': One XID frame containing: C=1, P=1.

1': One UA frame containing: R=0, F=1. Note: If SABM is received before the reception of the XID response frame, the SS will wait for the XID before sending the UA frame.

Case 2:

0': One UA frame containing: R=0, F=1.

1': One XID frame containing: C=1, P=1.

2': One I+S frame containing  $N(S)=N_{ss} \bmod(62)$ ,  $N(R)=N_{ms} \bmod(62)$ .

3': One I+S frame containing  $N(S)=N_{ss}+K_{IM}+1 \bmod(62)$ ,  $N(R)=N_{ms} \bmod(62)$ .

4': A delay D ( $T_2 < D < T_1$ ) after step 3', one I+S frame containing  $N(S)=N_{ss}+1 \bmod(62)$ ,  $N(R)=N_{ms} \bmod(62)$ .

5': One I+S frame containing  $N(S)=N_{ss}+K_{IM}+1 \bmod(62)$ ,  $N(R)=N_{ms} \bmod(62)$ .

If REJ frame is used by the MS:

6',..., K<sub>IM</sub>+5': One I+S frame containing  $N(S)=N_{ss}+2, \dots, N_{ss}+K_{IM}+1 \bmod(62)$ ,  $N(R)=N_{ms} \bmod(62)$ .

K<sub>IM</sub>+6',...,i-1': One I+S frame containing  $N(S)=N_{ss}+K_{IM}+2, \dots, k-1 \bmod(62)$ ,  $N(R)=N_{ms} \bmod(62)$ .

If SREJ frame is used by the MS:

6',..., K<sub>IM</sub>+4': One I+S frame containing  $N(S)=N_{ss}+2, \dots, N_{ss}+K_{IM} \bmod(62)$ ,  $N(R)=N_{ms} \bmod(62)$ .

K<sub>IM</sub>+5',...,i-1': One I+S frame containing  $N(S)=N_{ss}+K_{IM}+2, \dots, k-1 \bmod(62)$ ,  $N(R)=N_{ms} \bmod(62)$ .

The SS stops sending I+S frames.

i',...,j-1': One RR frame containing,  $N(R)=N_{ms} \bmod(62)$ .

j',...,j+K<sub>MI</sub>-1': One RR frame containing  $N(R)=N_{ms} \bmod(62)$ .

j+K<sub>MI</sub>',...,j+K<sub>MI</sub>+N2': One RR (R=0, F=0) frame containing  $N(R)=N_{ms} \bmod(62)$ .

$j+K_{MI}+N_2+1$ : One UA (R=0) frame with F bit set to P bit received in SABM or DISC frame.

### Specific message content

The frame from the MS shall be:

Case 1:

0: One XID frame containing: R=0, F=1. The MS may changed the RLP parameters. In this case the SS verifies the correct sense of negotiation. The final parameters are noted (T1, T2, N2,  $K_{IM}$ ,  $K_{MI}$ ).

1: One SABM frame containing: C=1,P=1.

NOTE: The MS may send an SABM frame before the XID.

Case 2:

0: One SABM frame containing: C=1,P=1.

1: One XID frame containing: R=0, F=1. The MS may changed the RLP parameters. In this case the SS verifies the correct sense of negotiation. The final parameters are noted (T1, T2, N2,  $K_{IM}$ ,  $K_{MI}$ ).

2: One RR frame containing  $N(R)=N_{ss}+1 \bmod (62)$  within T2.

3: One RR frame containing  $N(R)=N_{ss}+1 \bmod (62)$ .

4: One RR frame containing  $N(R)=N_{ss}+2 \bmod (62)$ .

5: One REJ or SREJ frame containing  $N(R)=N_{ss}+2 \bmod (62)$ .

If REJ frame is used by the MS:

6,...,  $K_{IM}+5$ : One RR frame containing  $N(R)=N_{ss}+3, \dots, N_{ss}+K_{IM}+2 \bmod(62)$ .

$K_{IM}+6, \dots, i-1$ : One RR frame containing  $N(R)=N_{ss}+K_{IM}+3, \dots, k \bmod(62)$ .

If SREJ frame is used by the MS:

6,...,  $K_{IM}+3$ : One RR frame containing  $N(R)=N_{ss}+3, \dots, N_{ss}+K_{IM} \bmod(62)$ .

$K_{IM}+4$ : One RR frame containing  $N(R)=N_{ss}+K_{IM}+2 \bmod(62)$ .

$K_{IM}+5, \dots, i-1$ : One RR frame containing  $N(R)=N_{ss}+K_{IM}+3, \dots, k \bmod(62)$ .

$i, \dots, j-1$ : One RR frame containing,  $N(R)=k \bmod (62)$ .

The MS starts sending data.

$j, \dots, j+K_{MI}-1$ : One I+S frame containing  $N(S)=N_{MS}, \dots, N_{MS}+K_{MI}-1 \bmod(62)$ ,  $N(R)=k \bmod (62)$ .

$j+K_{MI}$ : T1 after the last I+S frame sent, one supervisory RR (C=1, P=1) frame containing  $N(R)=k \bmod (62)$ .

$j+K_{MI}+1, \dots, j+K_{MI}+N_2$ : At T1 expiry, one supervisory RR (C=1, P=1) frame containing  $N(R)=k \bmod (62)$ .

$j+K_{MI}+N_2+1$ : One SABM (C=1, P=1) or DISC (C=1) frame.

## 29.3.3.2 Negotiation initiated by the MS

### 29.3.3.2.1 Definition and applicability

The XID negotiation procedure allows RLP parameters to be negotiated between peer RLP entities.

This test is only applicable to those MS's which support non-default RLP parameters.

### 29.3.3.2.2 Conformance requirements

The MS shall be able to initiate a negotiation with the network when its RLP parameters are set to non default values. It shall then configure its RLP parameters accordingly. It shall do so in ABM mode as well as in ADM mode.  
3GPP TS 04.22, subclause 5.2.2.6.

#### References

3GPP TS 04.22 subclause 5.2.2.6.

### 29.3.3.2.3 Test purpose

To test that the MS initiate the negotiation if RLP parameters are different from default parameters.

### 29.3.3.2.4 Method of test

#### Initial Conditions

##### System Simulator:

The SS is configured to use default RLP parameters.

##### Mobile Station:

The MS is configured to use RLP arbitrary chosen parameters different from the default parameters.

1. The MS is made to establish a MO non transparent data call. In initial conditions MS is in call state U10 ("Call Active") after having sent a CONN\_ACK message.
2. The MS is made to establish a MT non transparent data call. In initial conditions MS is in call state U10 ("Call Active") after having received a CONN\_ACK message.

This test is performed for initial conditions 1 and 2.

Once in ABM, the SS shall initiate the transmission of an I+S frame, which will transfer L2RCOP status information between peer L2RCOP entities (SS to MS). The MS may respond with an I+S frame containing L2RCOP status information. The SS shall be capable of initiating this sequence, or responding to an I+S L2RCOP status frame from the MS.

#### Related PICS/PIXIT statements

Supported bearer services; characteristics of non-transparent services.

#### Foreseen final state of the MS

Idle.

#### Test procedure

The MS shall send an XID (C=1, P=1) frame containing a set of RLP parameters different from the default set. The SS answers with XID (R=0, F=1) containing new parameters randomly chosen, the sense of negotiation is correct. Optionally, a renegotiation initiated by the MS should be possible, if the parameters, randomly chosen by the SS are not supported by the MS. In this case, the SS should accept the parameters renegotiated by the MS, if they are within the allowed range defined in 3GPP TS 04.22. The final parameters are noted (T1, T2, N2, K<sub>IM</sub> (window IWF (SS) -> MS), K<sub>MI</sub> (window MS -> IWF (SS))).

The MS established the ABM mode by sending a SABM (C=1, P=1) frame. The SS answers with a UA (R=0, F=1) frame. The SABM frame may be sent by the MS before the XID. In such a case, the SS answers to the XID after having established the ABM mode (i.e. after having sent the UA).

The SS checks that the MS uses the new parameters determined during the negotiation procedure.

Verification of T2:

The SS is configured to send I+S frames with a delay inferior to T1 between each frame. The MS is made to send no user data, it sends only supervisory frame.

The SS sends an I+S frame numbered  $N(S)=N_{ss} \bmod(62)$ , the MS shall acknowledge this frame within T2.

#### Verification of $K_{IM}$ :

The SS sends an I+S frame numbered  $N_{ss}+K_{IM}+1 \bmod(62)$ . The MS shall ignore this frame (out of the window), it shall not acknowledge or reject it. This is checked during at least T2.

The SS sends an I+S frame numbered  $N(S)=N_{ss}+1 \bmod(62)$ , the MS shall acknowledge this frame.

The SS sends an I+S frame numbered  $N_{ss}+K_{IM}+1 \bmod(62)$ . The MS shall reject all the lost frames numbered  $N_{ss}+2 \bmod(62)$  to  $N_{ss}+K_{IM} \bmod(62)$ . It shall send a REJ or SREJ frame with  $N(R)=N_{ss}+2 \bmod(62)$

If REJ frame is used by the MS, the SS restarts the transmission of I+S frames from frame numbered  $N_{ss}+2 \bmod(62)$ . The MS shall acknowledge these frames. After having sent at least the frame numbered  $N_{ss}+K_{IM}+2 \bmod(62)$ , the SS stops sending I+S frames.

If SREJ frame is used by the MS, the SS restarts the transmission of I+S frames from frame numbered  $N_{ss}+2 \bmod(62)$ . It does send the frame numbered  $N_{ss}+K_{IM}+1 \bmod(62)$  a second time. The MS shall acknowledge these frames. After having sent at least the frame numbered  $N_{ss}+K_{IM}+2 \bmod(62)$ , the SS stops sending I+S frames.

#### Verification of $K_{MI}$ :

The MS is now configured to send continuously I+S frames with a delay inferior to T1 between each frame.

The MS sends I+S frames, the SS does not acknowledge these frames.

After having sent  $K_{MI}$  I+S frames, the MS shall stop sending I+S frames (end of the window).

#### Verification of T1:

At the expiry of T1 after the last I+S frame, the MS shall enter in "checkpoint recovery" mode, it shall send a supervisory RR frame with C=1 and P=1.

The SS does not answer to checkpointing.

#### Verification of N2:

At the expiry of T1 after the last RR (C=1, P=1) frame, the MS shall resend a supervisory RR frame with C=1 and P=1. The SS does not answer to checkpointing. This is repeated N2 times.

After N2 retransmissions of the same RR frame (C=1, P=1), The MS shall reset or disconnect the RLP link by sending a SABM (C=1,P=1) or a DISC (C=1) frame. The SS answers with an UA (R=0) frame with F bit set to P bit received in SABM or DISC frame.

The MS is returned to the idle state by clearing of the call.

Expected sequence

| MS                      |        |             |        | SS                    |
|-------------------------|--------|-------------|--------|-----------------------|
| 0                       | -----> | XID         | -----> |                       |
|                         | <----- | XID         | -----  | 0                     |
| optional renegotiation: |        |             |        |                       |
|                         | -----> | XID         | -----> |                       |
|                         | <----- | XID         | -----  |                       |
| 1                       | -----> | SABM        | -----> |                       |
|                         | <----- | UA          | -----  | 1'                    |
|                         | <----- | I+S         | -----  | 2'                    |
| 2                       | -----> | RR          | -----> |                       |
|                         | <----- | I+S         | -----  | 3'                    |
| 3                       | -----> | RR          | -----> |                       |
|                         | <----- | I+S         | -----  | 4'                    |
| 4                       | -----> | RR          | -----> |                       |
|                         | <----- | I+S         | -----  | 5'                    |
| 5                       | -----> | REJ or SREJ | -----> |                       |
|                         | <----- | I+S         | -----  | 6'                    |
| 6                       | -----> | RR          | -----> |                       |
| ...                     |        | etc...      |        | ...                   |
|                         | <----- | I+S         | -----  | i-1'                  |
| i-1                     | -----> | RR          | -----> |                       |
|                         | <----- | RR          | -----  | i'                    |
| i                       | -----> | RR          | -----> |                       |
| ...                     |        | etc...      |        | ...                   |
|                         | <----- | RR          | -----  | j-1'                  |
| j-1                     | -----> | RR          | -----> |                       |
| j                       | -----> | I+S         | -----> |                       |
|                         | <----- | RR          | -----  | j'                    |
| ...                     |        | etc...      |        | ...                   |
| j+K <sub>MI</sub> -1    | -----> | I+S         | -----> |                       |
|                         | <----- | RR          | -----  | j+K <sub>MI</sub> -1' |
| j+K <sub>MI</sub>       | -----> | RR          | -----> |                       |
|                         | <----- | RR          | -----  | j+K <sub>MI</sub> '   |



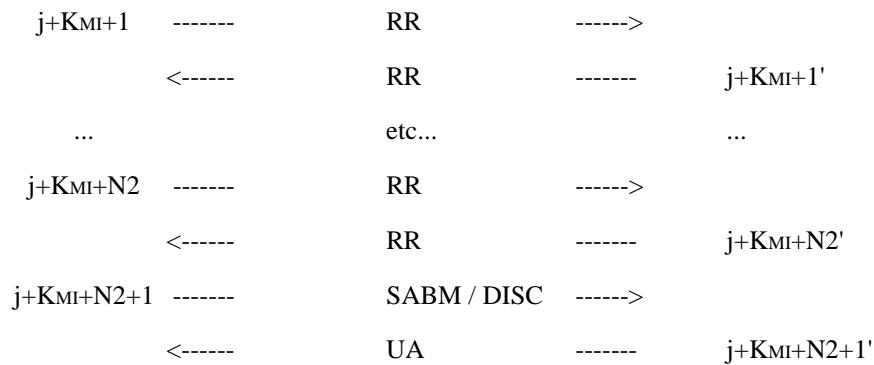

The frame from the SS will be:

- 0': One XID frame containing: R=0, F=1. The RLP parameters are changed by the SS, the sense of negotiation is correct. The final parameters are noted (T1, T2, N2,  $K_{IM}$ ,  $K_{MI}$ ).
- 1': One UA frame containing: R=0, F=1. Note: If SABM is received before the XID, the SS answers to the XID after having established the ABM mode (i.e. after having sent the UA).
- 2': One I+S frame containing  $N(S)=N_{SS} \bmod(62)$ ,  $N(R)=N_{MS} \bmod(62)$ .
- 3': One I+S frame containing  $N(S)=N_{SS}+K_{IM}+1 \bmod(62)$ ,  $N(R)=N_{MS} \bmod(62)$ .
- 4': A delay D ( $T2 < D < T1$ ) after step 3', one I+S frame containing  $N(S)=N_{SS}+1 \bmod(62)$ ,  $N(R)=N_{MS} \bmod(62)$ .
- 5': One I+S frame containing  $N(S)=N_{SS}+K_{IM}+1 \bmod(62)$ ,  $N(R)=N_{MS} \bmod(62)$ .

If REJ frame is used by the MS:

- $6', \dots, K_{IM}+5'$ : One I+S frame containing  $N(S)=N_{SS}+2, \dots, N_{SS}+K_{IM}+1 \bmod(62)$ ,  $N(R)=N_{MS} \bmod(62)$ .
- $K_{IM}+6', \dots, i-1'$ : One I+S frame containing  $N(S)=N_{SS}+K_{IM}+2, \dots, k-1 \bmod(62)$ ,  $N(R)=N_{MS} \bmod(62)$ .

If SREJ frame is used by the MS:

- $6', \dots, K_{IM}+4'$ : One I+S frame containing  $N(S)=N_{SS}+2, \dots, N_{SS}+K_{IM} \bmod(62)$ ,  $N(R)=N_{MS} \bmod(62)$ .
- $K_{IM}+5', \dots, i-1'$ : One I+S frame containing  $N(S)=N_{SS}+K_{IM}+2, \dots, k-1 \bmod(62)$ ,  $N(R)=N_{MS} \bmod(62)$ .

The SS stops sending I+S frames.

- $i', \dots, j-1'$ : One RR frame containing,  $N(R)=N_{MS} \bmod(62)$ .
- $j', \dots, j+K_{MI}-1'$ : One RR frame containing  $N(R)=N_{MS} \bmod(62)$ .
- $j+K_{MI}', \dots, j+K_{MI}+N2'$ : One RR (R=0, F=0) frame containing  $N(R)=N_{MS} \bmod(62)$ .
- $j+K_{MI}+N2+1'$ : One UA (R=0) frame with F bit set to P bit received in SABM or DISC frame.

### 29.3.3.2.5 Test requirements

#### Specific message content

The frame from the MS shall be:

- 0: One XID frame containing: C=1, P=1.
  - 1: One SABM frame containing: C=1, P=1.
- NOTE: The MS may send the SABM frame before the XID.
- 2: One RR frame containing  $N(R)=N_{SS}+1 \bmod(62)$  within T2.
  - 3: One RR frame containing  $N(R)=N_{SS}+1 \bmod(62)$ .

4: One RR frame containing  $N(R)=N_{ss}+2 \bmod (62)$ .

5: One REJ or SREJ frame containing  $N(R)=N_{ss}+2 \bmod (62)$ .

If REJ frame is used by the MS:

6,...,  $K_{IM}+5$ : One RR frame containing  $N(R)=N_{ss}+3, \dots, N_{ss}+K_{IM}+2 \bmod(62)$ .

$K_{IM}+6, \dots, i-1$ : One RR frame containing  $N(R)=N_{ss}+K_{IM}+3, \dots, k \bmod(62)$ .

If SREJ frame is used by the MS:

6,...,  $K_{IM}+3$ : One RR frame containing  $N(R)=N_{ss}+3, \dots, N_{ss}+K_{IM} \bmod(62)$ .

$K_{IM}+4$ : One RR frame containing  $N(R)=N_{ss}+K_{IM}+2 \bmod(62)$ .

$K_{IM}+5, \dots, i-1$ : One RR frame containing  $N(R)=N_{ss}+K_{IM}+3, \dots, k \bmod(62)$ .

$i, \dots, j-1$ : One RR frame containing,  $N(R)=k \bmod (62)$ .

The MS starts sending data.

$j, \dots, j+K_{MI}-1$ : One I+S frame containing  $N(S)=N_{MS}, \dots, N_{MS}+K_{MI}-1 \bmod(62)$ ,  $N(R)=k \bmod (62)$ .

$j+K_{MI}$ : T1 after the last I+S frame sent, one supervisory RR (C=1, P=1) frame containing  $N(R)=k \bmod (62)$ .

$j+K_{MI}+1, \dots, j+K_{MI}+N2$ : At T1 expiry, one supervisory RR (C=1, P=1) frame containing  $N(R)=k \bmod (62)$ .

$j+K_{MI}+N2+1$ : One SABM (C=1, P=1) or DISC (C=1) frame.

### 29.3.3.3 Collision of XID frames

#### 29.3.3.3.1 Definition and applicability

The XID negotiation procedure allows RLP parameters to be negotiated between peer RLP entities. If a collision of XID frames occurs, the MS shall ignore all XID frames and restart the parameter negotiation on expiry of timer T1.

This test is only applicable to those MS's which support non-default RLP parameters.

#### 29.3.3.3.2 Conformance requirements

The MS shall be able to ignore an XID frame from the network in the case where it has sent a XID frame asking for a negotiation to the network, and to restart the negotiation procedure after expiry of timer T1. 3GPP TS 04.22, 5.2.2.6.

#### References

3GPP TS 04.22 subclause 5.2.2.6.

#### 29.3.3.3.3 Test purpose

To test that the correct reaction of the MS to a collision of XID frames.

#### 29.3.3.3.4 Method of test

##### Initial Conditions

System Simulator:

The SS is configured to use default RLP parameters.

Mobile Station:

The MS is configured to use RLP parameters different from the default parameters and arbitrary chosen.

The MS is made to establish a MO non transparent data call. In initial conditions MS is in call state U10 ("Call Active") after having sent a CONN\_ACK message.

Once in ABM, the SS shall initiate the transmission of an I+S frame, which will transfer L2RCOP status information between peer L2RCOP entities (SS to MS). The MS may respond with an I+S frame containing L2RCOP status information. The SS shall be capable of initiating this sequence, or responding to an I+S L2RCOP status frame from the MS.

#### Related PICS/PIXIT statements

Supported bearer services; characteristics of non-transparent services.

#### Foreseen final state of the MS

Idle.

#### Test procedure

The MS shall send an XID (C=1, P=1) frame containing a set of RLP parameters different from the default set. The SS sends a XID (C=1, P=1) command frame containing new parameters. After a delay the MS shall resend the same XID that it has previously sent. The SS answers with XID (R=0, F=1) accepting the parameters chosen by the MS. These parameters are noted (T1, T2, N2, K<sub>IM</sub> (window IWF (SS) -> MS), K<sub>MI</sub> (window MS -> IWF (SS))).

The MS established the ABM mode by sending a SABM (C=1, P=1) frame. The SS answers with a UA (R=0, F=1) frame. The SABM frame may be sent by the MS at any instant (i.e. just after having received an XID, before having sent the response). In such a case, the SS answers to the XID after having established the ABM mode (i.e. after having sent the UA).

The SS checks that the MS uses the new parameters determined during the negotiation procedure.

#### Verification of T2:

The SS is configured to send I+S frames with a delay inferior to T1 between each frame. The MS is made to send no user data, it sends only supervisory frame.

The SS sends an I+S frame numbered  $N(S)=N_{ss} \bmod(62)$ , the MS shall acknowledge this frame within T2.

#### Verification of K<sub>IM</sub>:

The SS sends an I+S frame numbered  $N_{ss}+K_{IM}+1 \bmod(62)$ . The MS shall ignore this frame (out of the window), it shall not acknowledge or reject it. This is checked during at least T2.

The SS sends an I+S frame numbered  $N(S)=N_{ss}+1 \bmod(62)$ , the MS shall acknowledge this frame.

The SS sends an I+S frame numbered  $N_{ss}+K_{IM}+1 \bmod(62)$ . The MS shall reject all the lost frames numbered  $N_{ss}+2 \bmod(62)$  to  $N_{ss}+K_{IM} \bmod(62)$ . It shall send a REJ or SREJ frame with  $N(R)=N_{ss}+2 \bmod(62)$ .

If REJ frame is used by the MS, the SS restarts the transmission of I+S frames from frame numbered  $N_{ss}+2 \bmod(62)$ . The MS shall acknowledge these frames. After having sent at least the frame numbered  $N_{ss}+K_{IM}+2 \bmod(62)$ , the SS stops sending I+S frames.

If SREJ frame is used by the MS, the SS restarts the transmission of I+S frames from frame numbered  $N_{ss}+2 \bmod(62)$ . It does send the frame numbered  $N_{ss}+K_{IM}+1 \bmod(62)$  a second time. The MS shall acknowledge these frames. After having sent at least the frame numbered  $N_{ss}+K_{IM}+2 \bmod(62)$ , the SS stops sending I+S frames.

#### Verification of K<sub>MI</sub>:

The MS is now configured to send continuously I+S frames with a delay inferior to T1 between each frame.

The MS sends I+S frames, the SS does not acknowledge these frames.

After having sent K<sub>MI</sub> I+S frames, the MS shall stop sending I+S frames (end of the window).

#### Verification of T1:

At the expiry of T1 after the last I+S frame, the MS shall enter in "checkpoint recovery" mode, it shall send a supervisory RR frame with C=1 and P=1.

The SS does not answer to checkpointing.

Verification of N2:

At the expiry of T1 after the last RR (C=1, P=1) frame, the MS shall resend a supervisory RR frame with C=1 and P=1. The SS does not answer to checkpointing. This is repeated N2 times.

After N2 retransmissions of the same RR frame (C=1, P=1), The MS shall reset or disconnect the RLP link by sending a SABM (C=1,P=1) or a DISC (C=1) frame. The SS answers with an UA (R=0) frame with F bit set to P bit received in SABM or DISC frame.

The MS is returned to the idle state by clearing of the call.

Maximum duration of test

1 minute.

Expected sequence

| MS                      |        |                    | SS                       |
|-------------------------|--------|--------------------|--------------------------|
| 0                       | -----  | XID ----->         |                          |
|                         | <----- | XID                | 0'                       |
| 1                       | -----  | XID ----->         |                          |
|                         | <----- | XID                | 1'                       |
| 2                       | -----  | SABM ----->        |                          |
|                         | <----- | UA                 | 2'                       |
|                         | <----- | I+S                | 3'                       |
| 3                       | -----  | RR ----->          |                          |
|                         | <----- | I+S                | 4'                       |
| 4                       | -----  | RR ----->          |                          |
|                         | <----- | I+S                | 5'                       |
| 5                       | -----  | RR ----->          |                          |
|                         | <----- | I+S                | 6'                       |
| 6                       | -----  | REJ or SREJ -----> |                          |
|                         | <----- | I+S                | 7'                       |
| 7                       | -----  | RR ----->          |                          |
| ...                     |        | etc...             | ...                      |
|                         | <----- | I+S                | i-1'                     |
| i-1                     | -----  | RR ----->          |                          |
|                         | <----- | RR                 | i'                       |
| i                       | -----  | RR ----->          |                          |
| ...                     |        | etc...             | ...                      |
|                         | <----- | RR                 | j-1'                     |
| j-1                     | -----  | RR ----->          |                          |
| j                       | -----  | I+S ----->         |                          |
|                         | <----- | RR                 | j'                       |
| ...                     |        | etc...             | ...                      |
| j+K <sub>MI</sub> -1    | -----  | I+S ----->         |                          |
|                         | <----- | RR                 | j+K <sub>MI</sub> -1'    |
| j+K <sub>MI</sub>       | -----  | RR ----->          |                          |
|                         | <----- | RR                 | j+K <sub>MI</sub> '      |
| j+K <sub>MI</sub> +1    | -----  | RR ----->          |                          |
|                         | <----- | RR                 | j+K <sub>MI</sub> +1'    |
| ...                     |        | etc...             | ...                      |
| j+K <sub>MI</sub> +N2   | -----  | RR ----->          |                          |
|                         | <----- | RR                 | j+K <sub>MI</sub> +N2'   |
| j+K <sub>MI</sub> +N2+1 | -----  | SABM / DISC -----> |                          |
|                         | <----- | UA                 | j+K <sub>MI</sub> +N2+1' |

The frame from the SS will be:

- 0': One XID frame containing: C=1, P=1.
- 1': One XID frame containing: R=0, F=1. The RLP parameters are changed by the SS, the sense of negotiation is correct. The final parameters are noted (T1, T2, N2, K<sub>IM</sub>, K<sub>MI</sub>).
- 2': One UA frame containing: R=0, F=1. Note: If SABM is received before one of the XID frames, the SS will answer to the XID after having established the ABM mode (i.e. after having sent the UA).
- 3': One I+S frame containing  $N(S)=N_{ss} \bmod(62)$ ,  $N(R)=N_{ms} \bmod(62)$ .
- 4': One I+S frame containing  $N(S)=N_{ss}+K_{IM}+1 \bmod(62)$ ,  $N(R)=N_{ms} \bmod(62)$ .
- 5': A delay D ( $T_2 < D < T_1$ ) after step 3', one I+S frame containing  $N(S)=N_{ss}+1 \bmod(62)$ ,  $N(R)=N_{ms} \bmod(62)$ .
- 6': One I+S frame containing  $N(S)=N_{ss}+K_{IM}+1 \bmod(62)$ ,  $N(R)=N_{ms} \bmod(62)$ .

If REJ frame is used by the MS:

- 7',..., K<sub>IM</sub>+6': One I+S frame containing  $N(S)=N_{ss}+2, \dots, N_{ss}+K_{IM}+1 \bmod(62)$ ,  $N(R)=N_{ms} \bmod(62)$ .
- K<sub>IM</sub>+7',...,i-1': One I+S frame containing  $N(S)=N_{ss}+K_{IM}+2, \dots, k-1 \bmod(62)$ ,  $N(R)=N_{ms} \bmod(62)$ .

If SREJ frame is used by the MS:

- 7',..., K<sub>IM</sub>+5': One I+S frame containing  $N(S)=N_{ss}+2, \dots, N_{ss}+K_{IM} \bmod(62)$ ,  $N(R)=N_{ms} \bmod(62)$ .
- K<sub>IM</sub>+6',...,i-1': One I+S frame containing  $N(S)=N_{ss}+K_{IM}+2, \dots, k-1 \bmod(62)$ ,  $N(R)=N_{ms} \bmod(62)$ .

The SS stops sending I+S frames.

- i',...,j-1': One RR frame containing,  $N(R)=N_{ms} \bmod(62)$ .
- j',...,j+K<sub>MI</sub>-1': One RR frame containing  $N(R)=N_{ms} \bmod(62)$ .
- j+K<sub>MI</sub>',...,j+K<sub>MI</sub>+N<sub>2</sub>': One RR (R=0, F=0) frame containing  $N(R)=N_{ms} \bmod(62)$ .
- j+K<sub>MI</sub>+N<sub>2</sub>+1': One UA (R=0) frame with F bit set to P bit received in SABM or DISC frame.

### 29.3.3.3.5 Test requirements

#### Specific message content

The frame from the MS shall be:

- 0: One XID frame containing: C=1, P=1.
  - 1: After T1(def) expiry, one XID frame containing: C=1, P=1.
- NOTE: The MS may send an SABM frame before the 1st or the 2nd XID frame.
- 2: One SABM frame containing: C=1,P=1.
  - 3: One RR frame containing  $N(R)=N_{ss}+1 \bmod(62)$  within T2.
  - 4: One RR frame containing  $N(R)=N_{ss}+1 \bmod(62)$ .
  - 5: One RR frame containing  $N(R)=N_{ss}+2 \bmod(62)$ .
  - 6: One REJ or SREJ frame containing  $N(R)=N_{ss}+2 \bmod(62)$ .

If REJ frame is used by the MS:

- 7',..., K<sub>IM</sub>+6: One RR frame containing  $N(R)=N_{ss}+3, \dots, N_{ss}+K_{IM}+2 \bmod(62)$ .
- K<sub>IM</sub>+7',...,i-1: One RR frame containing  $N(R)=N_{ss}+K_{IM}+3, \dots, k \bmod(62)$ .

If SREJ frame is used by the MS:

7,...,  $K_{IM}+4$ : One RR frame containing  $N(R)=N_{ss}+3, \dots, N_{ss}+K_{IM} \bmod(62)$ .

$K_{IM}+5$ : One RR frame containing  $N(R)=N_{ss}+K_{IM}+2 \bmod(62)$ .

$K_{IM}+6, \dots, i-1$ : One RR frame containing  $N(R)=N_{ss}+K_{IM}+3, \dots, k \bmod(62)$ .

$i, \dots, j-1$ : One RR frame containing,  $N(R)=k \bmod(62)$ .

The MS starts sending data.

$j, \dots, j+K_{MI}-1$ : One I+S frame containing  $N(S)=N_{MS}, \dots, N_{MS}+K_{MI}-1 \bmod(62)$ ,  $N(R)=k \bmod(62)$ .

$j+K_{MI}$ : T1 after the last I+S frame sent, one supervisory RR (C=1, P=1) frame containing  $N(R)=k \bmod(62)$ .

$j+K_{MI}+1, \dots, j+K_{MI}+N2$ : At T1 expiry, one supervisory RR (C=1, P=1) frame containing  $N(R)=k \bmod(62)$ .

$j+K_{MI}+N2+1$ : One SABM (C=1, P=1) or DISC (C=1) frame.

### 29.3.3.4 Loss of XID frames

#### 29.3.3.4.1 Conformance requirements

The MS shall repeat an XID frame upon expiry of RLP timer T1 if the network has not acknowledged it by a correct XID frame.

#### References

3GPP TS 04.22 subclause 5.2.2.6.

#### 29.3.3.4.2 Test purpose

To test that the MS repeats the XID frame if the SS does not answer correctly.

#### 29.3.3.4.3 Test method

#### Initial Conditions

System Simulator:

The SS is configured to use default RLP parameters.

Mobile Station:

The MS is configured to use RLP parameters different from the default parameters (T1 different from T1(def)).

The MS is made to establish a MO non transparent data call. In initial conditions MS is in call state U10 ("Call Active") after having sent a CONN\_ACK message.

#### Related PICS/PIXIT statements

Supported bearer services; characteristics of non-transparent services.

#### Foreseen final state of the MS

Idle.

#### Test procedure

The MS shall send an XID (C=1, P=1) frame containing a set of RLP parameters different from the default set. The SS sends a XID (R=0, F=0) command frame. The MS shall ignore this frame.

After a delay the MS shall resend the same XID that it has previously sent. The SS does not answer.

After a delay the MS shall resend the same XID that it has previously sent. The SS answers with XID (R=0, F=1) accepting the parameters chosen by the MS.

The MS established the ABM mode by sending a SABM (C=1, P=1) frame. The answer with a UA (R=0, F=1) frame. The SABM frame may be sent by the MS at any instant (i.e. just after having received an XID). In such a case, the SS answers to the XID after having established the ABM mode (i.e. after having sent the UA).

The MS is returned to the idle state by clearing of the call.

#### Maximum duration of test

1 minute.

#### Expected sequence

| MS |        |      | SS |
|----|--------|------|----|
| 0  | -----> | XID  |    |
|    | <----- | XID  | 0' |
| 1  | -----> | XID  |    |
| 2  | -----> | XID  |    |
|    | <----- | XID  | 2' |
| 3  | -----> | SABM |    |
|    | <----- | UA   | 3' |

The frame from the SS will be:

0': One XID frame containing: R=0, F=0.

2': One XID frame containing: R=0, F=1. The RLP parameters are accepted by the SS.

3': One UA frame containing: R=0, F=1. Note: If SABM is received before the XID, the SS will answer to the XID after having established the ABM mode (i.e. after having sent the UA).

#### Specific message content

The frame from the MS shall be:

0: One XID frame containing: C=1, P=1.

1: After T1(def) expiry, one XID frame containing: C=1, P=1.

2: After T1(def) expiry, one XID frame containing: C=1, P=1.

3: One SABM frame containing: C=1,P=1.

NOTE: The MS may send the SABM frame before XID(s), at any moment.

### 29.3.3.5 Total loss of XID frames

#### 29.3.3.5.1 Definition and applicability

The XID negotiation procedure allows RLP parameters to be negotiated between peer RLP entities. An unsuccessful XID exchange shall be repeated on expiry of T1. After N2 times of unsuccessful repetition, the RLP link shall be disconnected.

This test is only applicable to those MS's which support non-default RLP parameters.



### 29.3.3.5.2 Conformance requirements

The MS shall not repeat an unacknowledged XID frame more than N2 times. After N2 repetition it shall disconnect the RLP link if it had been connected earlier. 3GPP TS 04.22, subclause 5.2.2.6.

#### References

3GPP TS 04.22 subclause 5.2.2.6.

### 29.3.3.5.3 Test purpose

To test that the MS repeats the XID frame no more than N2 times, if the SS does not answer correctly.

### 29.3.3.5.4 Method of test

#### Initial Conditions

##### System Simulator:

The SS is configured to use default RLP parameters.

##### Mobile Station:

The MS is configured to use RLP parameters different from the default parameters.

The MS is made to establish a MO non transparent data call. In initial conditions MS is in call state U10 ("Call Active") after having sent a CONN\_ACK message.

#### Related PICS/PIXIT statements

Supported bearer services; characteristics of non-transparent services.

#### Foreseen final state of the MS

Idle.

#### Test procedure

Case a: The MS sends an XID (C=1, P=1) frame in ADM mode

Case b: The MS enters the ABM mode and sends an XID (C=1, P=1) frame after optional status bits exchange between the MS and the SS.

The SS does not answer.

After a delay T1 (def), the MS shall resend the same XID that it has previously sent. The SS does not answer. This step is repeated N2 (def) times.

Case a: After N2 (def) retransmissions the SS waits for  $2 * T1$  to ensure that the XID frame is not repeated any more.

Case b: After N2 (def) retransmissions the link shall be disconnected. The MS shall send a DISC (C=1) frame, and the SS answers with a UA (R=0, F equal to the P bit received in the DISC).

The MS is returned to the idle state by clearing of the call.

#### Maximum duration of test

1 minute.

Expected sequence

MS

SS

Case a:

|           |        |        |        |               |
|-----------|--------|--------|--------|---------------|
| 1         | -----> | XID    | -----> |               |
| 2         | -----> | XID    | -----> |               |
| ...       |        | etc... |        | ...           |
| N2(def)+1 | -----> | XID    | -----> |               |
|           |        |        |        | Wait for 2*T1 |

Case b:

|           |         |        |         |          |
|-----------|---------|--------|---------|----------|
| 0         | ----->  | SABM   | ----->  |          |
|           | <-----  | UA     | -----   | 0'       |
|           | (-----  | I+S    | ----->) | Optional |
|           | (<----- | S      | ----->) |          |
| 1         | ----->  | XID    | ----->  |          |
| 2         | ----->  | XID    | ----->  |          |
| ...       |         | etc... |         | ...      |
| N2(def)+1 | ----->  | XID    | ----->  |          |
| N2(def)+2 | ----->  | DISC   | ----->  |          |
|           | <-----  | UA     | ----->  | N2+2'    |

The frame from the SS will be:

0': One UA frame containing: R=0, F=1, if the MS sends a SABM.

N2+2': One UA frame containing: R=0, F equal to P bit received in DISC frame.

### 29.3.3.5.5 Test requirements

#### Specific message content

The frame from the MS shall be:

0: The MS may send a SABM frame containing: C=1, P=1. This frame may be sent at any instant. This is not verified.

1: One XID frame containing: C=1, P=1.

2,...,N2(def)+1: After T1 (def) expiry, one XID frame containing: C=1, P=1.

N2(def)+2: If the MS has previously established the ABM mode (SABM/UA exchange), it shall disconnect the link by sending a DISC (C=1) frame.

## 29.4 Facsimile tests for the transparent network support

### 29.4.1 General

According to ITU-T Recommendation T.30 a facsimile call can be divided into the following phases:

- Phase A - call establishment procedure;
- Phase B - pre-message procedure (identification and selection of required facilities);
- Phase C - message transmission according to ITU-T Recommendation T.4;
- Phase D - post-message procedure;
- Phase E - call release procedure.

For each phase a single test sequence was drafted, i.e. the verification of the basic procedures of a fax call will at least consist of 5 tests, in order to verify the above described phases.

In the IDLE state the fax adapter, originating or terminating, will send continuously SYNC frames containing the pattern specified in 3GPP TS 03.45 (CT105 (see note 2) and 109 (see note 2) are in OFF condition).

For the test of the facsimile data transmission, i.e. the phase C, test chart #2 according to ITU-T Recommendation T.21 should be used.

The T.4/30 messages marked with the '\*' sign indicate that for the transmission across the radio interface in case of the BCS phase STATUS frames are used, and in case of the message phase the usage of DATA frames is implied.

Manufacturer-declared fax equipment should be connected to the MS, i.e. where possible a fax adapter and a fax machine Group 3. Measuring devices to monitor the T.4/T.30 protocol, the circuits and the SYNC, STATUS and DATA frames should be provided. Configurations, where no access to the interfaces to monitor the protocol and circuits is possible, might exist.

Abbreviations used:

|         |                                                                  |
|---------|------------------------------------------------------------------|
| BC-IE   | Bearer Capability Information Element                            |
| BCS     | Binary Coded Signalling                                          |
| BCS-REC | BCS Reception State of the FA                                    |
| BCS-TRA | BCS Transmission State of the FA                                 |
| CED     | Called Station Identification                                    |
| CFR     | Confirmation To Receive                                          |
| CMM     | Channel Mode Modify                                              |
| CMM ACK | Channel Mode Modify Acknowledge                                  |
| CNG     | Calling Tone                                                     |
| DCD     | Data Call Direction                                              |
| DCS     | Digital Command Signal                                           |
| DIS     | Digital Identification Signal                                    |
| EOM     | End Of Message                                                   |
| EOP     | End Of Procedure                                                 |
| FA      | Fax Adapter                                                      |
| Fax     | Facsimile App. or PC-Fax (e.g. fax softw. running on a notebook) |

|         |                                                  |
|---------|--------------------------------------------------|
| ICM     | In-Call Modification                             |
| IDLE    | Idle State of the FA                             |
| MCF     | Message Confirmation                             |
| MO      | Mobile Originating                               |
| MPS     | Multi Page Signal                                |
| MSG-REC | Message Reception State of the FA                |
| MT      | Mobile Terminating                               |
| RCSD-IE | Reverse Call Setup Direction Information Element |
| TCF     | Training Check Frame                             |
| TCH     | Traffic Channel                                  |
| TS 61   | Teleservice 61 (alternate speech/fax)            |
| TS 62   | Teleservice 62 (automatic fax)                   |

## 29.4.2 Mobile originated call

### 29.4.2.1 Call establishment procedure

#### 29.4.2.1.1 Alternate speech / facsimile

##### 29.4.2.1.1.1 Definition and applicability

This test is applicable to an MS supporting TS 61.

##### 29.4.2.1.1.2 Conformance requirement

An MS supporting transparent facsimile group 3 shall perform the ICM and shall support the frames and circuits at the Um-, R- and 2w-interface according to the specifications referred to in the subclause "Reference".

##### Reference

3GPP TS 03.45, 3GPP TS 07.01, ITU-T Recommendation T.30.

##### 29.4.2.1.1.3 Test purpose

To verify the transition from speech to fax in case of an MS supporting TS 61 and that the circuit and tone handling of the MT and FA is correct.

##### 29.4.2.1.1.4 Method of test

##### Initial conditions

A TS 61 s/f call is set up. The speech phase is active.

## Test procedure

The transition from speech to fax is initiated by manual intervention at both ends of the connection. The data call direction DCD is mobile originated. Upon connection to line the FA turns on CT108.2 (see note 2) as a basic requirement for the transition from speech to fax. Now, within the next 3 seconds the FA has to detect the DCD, which is in this case is mobile originated, i.e. CT105 is set to ON (see note 2) condition. The following ICM procedure via the MODIFY message is carried out by the MT 3 seconds after circuit CT108.2 was set to ON (see note 2) condition. On completion of the ICM procedure the synchronization of the TCH begins and after its completion the MT has to set CT107 to ON (see note 2) condition and the FA has to send the CED tone (see note 2) towards the connected fax. When CT106/109 are set to ON (see note 2) phase A is completed. Then the call is cleared by manual intervention at the MT or the activity progress of the call proceeds to the next phase.

## Expected sequence

| MS:  | SS:                                                                      |
|------|--------------------------------------------------------------------------|
| Step | Direction                                                                |
| 1    | MS-->SS                                                                  |
|      | Fax: Connect to line (see note 1)                                        |
|      | FA: CT108.2 ON (see note 2)                                              |
|      | Detect DCD                                                               |
|      | CT105 ON (see note 2)                                                    |
|      | MT: Send MODIFY message -----> Receive MODIFY message                    |
|      | 3 seconds after CT108.2 ON (see note 2)                                  |
| 2    | SS-->MS                                                                  |
| 3    | MS<->SS                                                                  |
|      | TCH Synchronization <-----> Send MODIFY COMPLETE                         |
|      | MT: CT107 ON (see note 2), when synchronized <-----> TCH Synchronization |
|      | FA: Generate CED (see note 2)                                            |
|      | Fax: Detect CED (see note 2)                                             |
| 4    | SS-->MS                                                                  |
|      | MT: CT106/109 ON (see note 2) <-----> Set X and SB bit in V.110 frame    |
|      | FA: Enter BCS-TRA state Enter BCS-REC state                              |

### 29.4.2.1.1.5 Test requirements

1. The condition of CT108.2 and CT105 is verified (see note 2); CT106, 107, 109 have to be in OFF (see note 2) condition. The MODIFY message has to be sent 3 seconds after circuit CT108.2 has gone to ON condition (see note 2).
2. To be verified that the MT begins the synchronization phase by sending the pattern 1/OFF after the reception of the MODIFY COMPLETE message, that CT107 is turned on (see note 2) by the MT after successful synchronization and that the CED tone (see note 2) is transmitted by the FA after CT107 has gone to ON condition (see note 2).
3. To be verified that CT106 and CT109 are turned on (see note 2), when in the modified V.110 frames received from the SS the X and SB bits are set. The state of the FA shall be verified (-> BCS-TRA).

### 29.4.2.1.2 Automatic facsimile

#### 29.4.2.1.2.1 Definition and applicability

This test is applicable to an MS supporting TS 62.

#### 29.4.2.1.2.2 Conformance requirement

The MS supporting transparent facsimile group 3 shall perform the call setup procedure and shall support the frames and the circuits at the Um-,R- and 2w-interface according the specifications referred to in the subclause "Reference".

## Reference

3GPP TS 03.45, 3GPP TS 07.01, ITU-T Recommendation T.30.

### 29.4.2.1.2.3 Test purpose

To verify that the circuit and tone handling of the MT and FA is correct.

### 29.4.2.1.2.4 Method of test

#### Initial conditions

The MS, configured for the TS 62 fax call, is updated. Then the call establishment phase A begins.

#### Test procedure

The FA sets CT108.2 to ON (see note 2) condition and passes the dialling information to the MT. A SETUP message is then sent by the MT towards the SS. When the TCH is available (indicated by the CONNECT message) the synchronization phase begins, i.e. both entities start sending the synchronization pattern 1/OFF. CT106, 107, 109 have to be in OFF condition (see note 2). Upon completion of the synchronization phase the MT sets CT107 to ON condition (see note 2) causing the FA to connect the fax to line. The SS sets CT106 and CT109 to ON at the MT by means of the V.110 X and SB bits. The FA then generates the CED tone (see note 2), which completes phase A. Then the call is cleared by manual intervention at the MT or the activity progress of the call proceeds to the next phase.

#### Expected sequence

| MS:  | SS:                                             |
|------|-------------------------------------------------|
| Step | Direction                                       |
| 1    | MS-->SS                                         |
|      | FA: Fax: Dial                                   |
|      | MT: Pass dialling info, CT108.2 ON (see note 2) |
|      | MT: Send SETUP message                          |
|      | -----> Receive SETUP message                    |
| 2    | SS-->MS                                         |
|      | <----- Send CONNECT message                     |
| 3    | MS<->SS                                         |
|      | TCH Synchronization                             |
|      | MT: CT107 ON (see note 2), when synchronized    |
|      | <-----> TCH Synchronization                     |
| 4    | SS-->MS                                         |
|      | MT: CT106/109 ON (see note 2)                   |
|      | FA: Generate CED (see note 2)                   |
|      | Fax: Detect CED (see note 2)                    |
|      | <----- Set X and SB bit in V.110 frame          |
| 5    | FA: Enter BCS-TRA state (see note 3)            |
|      | Enter BCS-REC state                             |

### 29.4.2.1.2.5 Test requirements

1. The condition of CT108.2 (see note 2) is verified and the SETUP message should contain the BC-IE for TS 62.
2. To be verified that at the MT CT106, 107, 109 are in OFF (see note 2) condition, that the MT begins the synchronization phase by sending the pattern 1/OFF and that CT107 (see note 2) is turned on by the MT after successful synchronization.
3. To be verified that CT106 and CT109 are turned on (see note 2), when in the V.110 frames received from the SS the X and SB bits are set and that the FA sends the CED (see note 2) tone towards the fax machine.
4. The state of the FA shall be verified (-> BCS-TRA).

## 29.4.2.2 Pre-message procedure

### 29.4.2.2.1 Definition and applicability

This test is applicable to an MS supporting TS 61 and/or TS 62.

### 29.4.2.2.2 Conformance requirement

The MS supporting transparent facsimile group 3 shall perform the pre-message procedure and shall support the frames and the circuits at the Um-,R- and 2w-interface according to the specifications referred to in the subclause "Reference".

## Reference

3GPP TS 03.45, ITU-T Recommendation T.30.

## 29.4.2.2.3 Test purpose

To verify the correct handling of the T.30 DIS/DCS/TCF frames.

## 29.4.2.2.4 Method of test

## Initial conditions

The activity progress of the fax call is brought to the beginning of Phase B.

## Test procedure

After phase A the FA is in BCS-TRA state and sends SYNC frames. The SS being in BCS-REC state sends the T.30 DIS embedded in STATUS frames indicating its capabilities. The received DIS is checked, if necessary edited by the FA and sent to the fax. Then the FA returns to the idle state. The fax checks whether the indicated capabilities are in line with its own or not, and chooses the capabilities which are supported end-to-end by the connected fax machines by answering with the DCS frame preceded by the preamble. The FA enters the BCS-REC state and the BCS information is transmitted using the STATUS frames. Afterwards the FA returns to the idle state. Upon reception of the training sequence the FA enters the MSG-REC state without waiting for an acknowledge from the SS, i.e. the TCF is conveyed by means of the DATA frames. The FA enters the idle state and sends at least 5 SYNC frames to indicate that the message phase is over. Then the CFR frame is received, i.e. the FA enters the BCS-TRA state and receives the CFR in STATUS frames. Now, phase B is completed and the data transfer phase C begins. Then the call is cleared by manual intervention at the MT or the activity progress of the call proceeds to the next phase.

## Expected sequence

| MS:<br>Step | Direction |                                                                                                                                                                     | SS:                           |
|-------------|-----------|---------------------------------------------------------------------------------------------------------------------------------------------------------------------|-------------------------------|
| 1           | SS-->MS   | FA: BCS-TRA<br>Monitor DIS<br>Generate preamble,DIS<br>CT105 OFF (see note 2)<br>IDLE                                                                               | <----- Send preamble*,DIS*    |
| 2           | MS-->SS   | Fax: Receive preamble,DIS<br>Fax: Send preamble,DCS<br>FA: CT109 ON (see note 2)<br>BCS-REC<br>Monitor DCS<br>Send preamble*,DCS*<br>CT109 OFF (see note 2)<br>IDLE | -----> Receive preamble*,DCS* |
| 3           | MS-->SS   | Fax: Send training,TCF<br>FA: CT109 ON (see note 2)<br>MSG-REC<br>Send TCF*<br>CT109 OFF (see note 2)                                                               | -----> Receive TCF*           |
| 4           | SS<--MS   | FA: CT105 ON (see note 2)<br>BCS-TRA<br>Generate preamble, CFR<br>CT105 OFF (see note 2)<br>IDLE<br>Fax: Receive preamble, CFR                                      | <----- Send preamble*,CFR*    |

#### 29.4.2.2.5 Test requirements

1. To be verified that SYNC frames are transmitted across the radio interface in BCS-TRA and in the IDLE state and that CT105 is set to OFF (see note 2). The correct generation of the T.30 BCS shall be verified (down-conversion to the BCS speed according to 3GPP TS 03.45).
2. The condition of CT109 shall be verified (see note 2); that the DCS is correctly inserted into the STATUS frames and that the IDENT octet contains the BCS-REC identifier. At CT109=OFF (see note 2), the FA returns to the idle state and sends SYNC frames (pattern according to 3GPP TS 03.45).
3. To be verified that the FA turns on CT109 (see note 2), enters the MSG-REC state and sends the TCF embedded in DATA frames without waiting for the confirmation that the SS has entered the MSG-TRA state. The ident octet has to be checked (-> MSG-REC). CT109 shall be in OFF condition (see note 2).
4. The condition of CT105 (see note 2) is to be verified. The correct generation of the T.30 BCS shall be checked. In IDLE state SYNC frames have to be sent.

#### 29.4.2.3 Message procedure

##### 29.4.2.3.1 Definition and applicability

This test is applicable to an MS supporting TS 61 and/or TS 62.

##### 29.4.2.3.2 Conformance requirement

The MS supporting transparent facsimile group 3 shall perform the message procedure and shall support the frames and the circuits at the Um-,R- and 2w-interface according the specifications referred to in the subclause "Reference".

##### Reference

3GPP TS 03.45, ITU-T Recommendation T.30, ITU-T Recommendation T.4, ITU-T Recommendation T.21.

##### 29.4.2.3.3 Test purpose

To verify the facsimile data transmission phase.

##### 29.4.2.3.4 Method of test

##### Initial conditions

The activity progress of the fax call is brought to the beginning of Phase C. The ECM shall not be used.

##### Test procedure

The FA is in IDLE state. The connected fax starts transmitting the fax message. Upon reception of the training sequence the FA enters the MSG-REC state and sends STATUS frames, which contain the ident octet set to MSG-REC, interleaved with SYNC frames to the SS. When the SS has entered the MSG-TRA state, which is indicated to the FA by means of the ident octet set to MSG-TRA, the FA starts sending the fax coded data (received from the connected fax) embedded in DATA frames. When the transmission is finished the FA is again in the idle state for at least 5 SYNC frames to indicate that the message phase is over and Phase D begins. Then the call is cleared by manual intervention at the MT or the activity progress of the call proceeds to the next phase.



## Expected sequence

| MS:   | SS:                             |
|-------|---------------------------------|
| Step  | Direction                       |
| ----- |                                 |
| 1     | MS-->SS                         |
|       | Fax: Send training, fax message |
|       | FA: CT109 ON (see note 2)       |
|       | MSG-REC                         |
|       | Send STATUS frames (MSG-REC)    |
|       | interleaved with SYNC           |
|       | frames                          |
|       | Wait for MSG-TRA indication     |
|       | from SS                         |
| 2     | SS-->MS                         |
|       | <----- Send STATUS frames with  |
|       | MSG-TRA identifier              |
| 3     | MS-->SS                         |
|       | Send fax message*               |
|       | "                               |
|       | "                               |
|       | "                               |
|       | CT109 OFF (see note 2)          |
|       | IDLE                            |
| 4     | MS-->SS                         |
|       | FA: Send at least               |
|       | 5 SYNC frames                   |
|       | -----> Receive SYNC frames      |

## 29.4.2.3.5 Test requirements

1. To be verified that the FA enters the MSG-REC state and inserts the correct ident octet in the STATUS frames interleaved with SYNC frames.
2. To be verified that the FA sends the fax message after the SS has sent the STATUS frames containing the MSG-TRA identifier.
3. At the end of the document transmission the condition of CT109 (see note 2) shall be checked.
4. It shall be verified that at least 5 SYNC frames are sent in order to indicate the end of phase C.

## 29.4.2.4 Post-message procedure

## 29.4.2.4.1 Definition and applicability

This test is applicable to an MS supporting TS 61 and/or TS 62.

## 29.4.2.4.2 Conformance requirement

The MS supporting transparent facsimile group 3 shall perform the post-message procedure and shall support the frames and the circuits at the Um-,R- and 2w-interface according the specifications referred to in the subclause "Reference".

## Reference

3GPP TS 03.45, ITU-T Recommendation T.30.

## 29.4.2.4.3 Test purpose

To verify phase D of the facsimile transmission.

#### 29.4.2.4.4 Method of test

##### Initial conditions

The activity progress of the fax call is brought to the beginning of Phase D. The ECM shall not be used.

##### Test procedure

The fax sends the preamble followed by the EOP frame. The FA then enters the BCS-REC state after having transmitted at least 5 SYNC frames since the last transition to the idle state and sends the EOP frame embedded in STATUS frames to the SS. The FA enters the idle state again. Upon detection of the BCS-REC identifier octet the BCS-TRA state is entered in order to receive the MCF frame issued by the SS. Then the preamble and the MCF frame are conveyed to the connected fax by the FA. The FA enters the idle state. Phase D of the fax transmission is completed. Then the call is cleared by manual intervention at the MT or the activity progress of the call proceeds to the next phase.

##### Expected sequence

| MS:  |           | SS:                                                                                                                            |                                |
|------|-----------|--------------------------------------------------------------------------------------------------------------------------------|--------------------------------|
| Step | Direction |                                                                                                                                |                                |
| 1    | MS-->SS   | Fax: Send preamble, EOP<br>FA: CT109 ON (see note 2)<br>BCS-REC<br>Send preamble*, EOP*<br>CT109 OFF (see note 2)<br>IDLE      | -----> Receive preamble*, EOP* |
| 2    | SS-->MS   | FA: CT105 ON (see note 2)<br>BCS-TRA<br>Transmit preamble, MCF<br>CT105 OFF (see note 2)<br>IDLE<br>Fax: Receive preamble, MCF | <----- Send preamble*, MCF*    |

#### 29.4.2.4.5 Test requirements

- To be verified that the FA enters the BCS-REC state and inserts the correct ident octet in the STATUS frames. The up-conversion to the message speed has to be checked.. The condition of CT109 has to be verified (see note 2). The contents of the SYNC frames shall be checked.
- To be verified that the FA enters the BCS-TRA state upon detection of the BCS-REC identifier and that the correct T.30 message is conveyed to the connected fax machine (down-conversion to the BCS speed). The condition of CT105 should be checked (see note 2).

#### 29.4.2.5 Call release procedure

##### 29.4.2.5.1 Definition and applicability

This test is applicable to an MS supporting TS 61 and/or TS 62.

##### 29.4.2.5.2 Conformance requirement

The MS supporting transparent facsimile group 3 shall perform the call release procedure and shall support the frames and the circuits at the Um-,R- and 2w-interface according the specifications referred to in the subclause "Reference".

##### Reference

3GPP TS 03.45, ITU-T Recommendation T.30.

### 29.4.2.5.3 Test purpose

To verify phase E of the facsimile transmission.

### 29.4.2.5.4 Method of test

#### Initial conditions

The activity progress of the fax call is brought to the beginning of Phase E.

#### Test procedure

The fax sends the preamble followed by the DCN frame. The FA then enters the BCS-REC state and sends the DCN frame embedded in STATUS frames to the SS. The FA enters the IDLE state again. CT108.2 will go OFF condition (see note 2) and after 200ms CT109 will go to OFF condition (see note 2) too. The MT then sends the DISC message and the call is cleared.

#### Expected sequence

| MS:               | SS:                                                                                                                                                                                                |
|-------------------|----------------------------------------------------------------------------------------------------------------------------------------------------------------------------------------------------|
| Step    Direction |                                                                                                                                                                                                    |
| -----             |                                                                                                                                                                                                    |
| 1      MS-->SS    | Fax: Send preamble, DCN<br>FA: CT109 ON (see note 2)<br>BCS-REC<br>CT108.2 OFF (see note 2)<br>Transmit preamble*, DCN*<br>CT109 OFF (see note 2)<br>after 200 ms<br>IDLE<br>MT: Send DISC message |
|                   | -----> Receive preamble*, DCN*<br>-----> Receive DISC message                                                                                                                                      |

### 29.4.2.5.5 Test requirements

To be verified that CT108.2 is turned off (see note 2) and that CT109 is set to OFF (see note 2) 200ms after the DCN frame has been sent. The contents of the STATUS frames including the ident octet has to be checked (up-conversion to the message speed according to 3GPP TS 03.45). The MT shall send the DISC message.

## 29.4.2.6 CTC processing - 4th PPR for the same block

### 29.4.2.6.1 Definition and applicability

This test is applicable to an MS supporting TS 61 and/or TS 62. The FA and the facsimile device have to support the error correction mode.

### 29.4.2.6.2 Conformance requirement

The MS supporting transparent facsimile group 3 shall perform the CTC processing procedure and shall support the frames and the circuits at the Um-,R- and 2w-interface according the specifications referred to in the subclause "Reference".

#### Reference

3GPP TS 03.45, ITU-T Recommendation T.30.

### 29.4.2.6.3 Test purpose

To verify phase D of the facsimile transmission in case of a 4th PPR for the same block.

## 29.4.2.6.4 Method of test

## Initial conditions

The activity progress of the fax call is brought to the beginning of Phase C. The ECM shall be used. The fax transmission shall start a speed of 9,6 kBit/s.

## Test procedure

The fax sends the preamble followed by the PPS-NULL(0,0) frame. The FA then enters the BCS-REC state and sends the PPS\* frame embedded in STATUS frames to the SS. The SS responds with the PPR\* frame requesting corrupted frames to be retransmitted. This test sequence is repeated 4 times causing the fax machine to send the CTC frame which indicates the fallback bit rate of 7 200 kBit/s. The FA sends the CTC\* after recognizing the new message speed to the SS. The SS responds with the CTR\* frame and the fax machine retransmits the corrupted frames which are inserted into DATA frames by the FA. After every third DATA frame the FA has to insert a SYNC frame. After the retransmission, the fax machine sends the PPS-NULL(0,0) which is answered by the SS with the MCF\* frame. Phase D of the fax transmission is completed. Then the call is cleared by manual intervention at the MT or the activity progress of the call proceeds to the next phase.

## Expected sequence

| MS:  | SS:                             |
|------|---------------------------------|
| Step | Direction                       |
| 1    | MS-->SS                         |
|      | Fax: Send training, fax message |
|      | FA: CT109 ON (see note 2)       |
|      | MSG-REC                         |
|      | Send fax message*               |
|      | "                               |
|      | "                               |
|      | "                               |
|      | CT109 OFF (see note 2)          |
|      | IDLE                            |
| 2    | MS-->SS                         |
|      | FA: Send at least               |
|      | 5 SYNC frames                   |
| 3    | MS-->SS                         |
|      | Fax: Send preamble, PPS-NULL    |
|      | FA: CT109 ON (see note 2)       |
|      | BCS-REC                         |
|      | Send preamble*, PPS-NULL*       |
|      | CT109 OFF (see note 2)          |
|      | IDLE                            |
| 4    | SS-->MS                         |
|      | FA: CT105 ON (see note 2)       |
|      | BCS-TRA                         |
|      | Transmit preamble, PPR          |
|      | CT105 OFF (see note 2)          |
|      | IDLE                            |
|      | Fax: Receive preamble, PPR      |
| 5    | Repeat steps 1 to 4 four times  |
| 6    | MS-->SS                         |
|      | Fax: Send preamble, CTC         |
|      | FA: CT109 ON (see note 2)       |
|      | BCS-REC                         |
|      | Monitor CTC                     |
|      | Send preamble*, CTC*            |
|      | CT109 OFF (see note 2)          |
|      | IDLE                            |

|    |         |                                                                                                                                                                             |                                            |
|----|---------|-----------------------------------------------------------------------------------------------------------------------------------------------------------------------------|--------------------------------------------|
| 7  | SS-->MS | FA: CT105 ON (see note 2)<br>BCS-TRA<br>Transmit preamble, CTR<br>CT105 OFF (see note 2)<br>IDLE                                                                            | <----- Send preamble*, CTR*                |
| 8  | MS-->SS | Fax: Receive preamble, CTR<br>Fax: Send training, fax message<br>FA: CT109 ON (see note 2)<br>MSG-REC<br>Send fax message*<br>"<br>"<br>"<br>CT109 OFF (see note 2)<br>IDLE | -----> Receive fax message*<br>"<br>"<br>" |
| 9  | MS-->SS | FA: Send at least<br>5 SYNC frames                                                                                                                                          | -----> Receive SYNC frames                 |
| 10 | MS-->SS | Fax: Send preamble, PPS-NULL<br>FA: CT109 ON (see note 2)<br>BCS-REC<br>Send preamble*, PPS-NULL*<br>CT109 OFF (see note 2)<br>IDLE                                         | -----> Receive preamble*, PPS-NULL*        |
| 11 | SS-->MS | FA: CT105 ON (see note 2)<br>BCS-TRA<br>Transmit preamble, MCF<br>CT105 OFF (see note 2)<br>IDLE<br>Fax: Receive preamble, MCF                                              | <----- Send preamble*, MCF*                |

#### 29.4.2.6.5 Test requirement

It shall be verified that the FA transmits 1 SYNC frame every 3 DATA frames.

### 29.4.2.7 Transition from Facsimile to Speech - Procedure interrupt generated by receiving station

#### 29.4.2.7.1 Definition and applicability

This test is applicable to an MS supporting TS 61.

#### 29.4.2.7.2 Conformance requirement

The MS supporting transparent facsimile group 3 shall perform the ICM procedure and shall support the frames and the circuits at the Um-,R- and 2w-interface according the specifications referred to in the subclause "Reference".

#### Reference

3GPP TS 03.45, ITU-T Recommendation T.30.

#### 29.4.2.7.3 Test purpose

To verify the transition from fax to speech in case of an MS supporting TS 61.

## 29.4.2.7.4 Method of test

## Initial conditions

The activity progress of the fax call is brought to phase C (message phase). The ECM shall not be used.

## Test procedure

During the message phase a procedure interrupt is generated by the SS, which is executed as soon as phase D is entered. The SS then sends the PIP frame causing an alert at the mobile side. When the operator at the mobile side goes on line the PRI-Q frame is generated and results in an alarm at the SS side. The operator at this side going on line completes the PRI handshaking by causing the PIP frame to be sent. Upon completion of the PRI handshaking the MT executes the MODIFY procedure, which leads to the speech phase. Then the call is cleared by manual intervention at the MT or the facsimile phase maybe reselected.

## Expected sequence

| MS:  | SS:                                                                                                                                                                                                     |                                                         |
|------|---------------------------------------------------------------------------------------------------------------------------------------------------------------------------------------------------------|---------------------------------------------------------|
| Step | Direction                                                                                                                                                                                               |                                                         |
| 1    | Message Procedure (as described above)                                                                                                                                                                  | Operator intervention requested                         |
| 2    | MS-->SS<br>Fax: Send preamble, EOP<br>FA: CT109 ON (see note 2)<br>BCS-REC<br>Send preamble*, EOP*<br>CT109 OFF (see note 2)<br>IDLE                                                                    | -----> Receive preamble*, EOP*                          |
| 3    | SS-->MS<br>FA: CT105 ON (see note 2)<br>BCS-TRA<br>Transmit preamble, PIP<br>CT105 OFF (see note 2)<br>IDLE<br>Fax: Receive preamble, PIP<br>Alert operator                                             | <----- Send preamble*, PIP*                             |
| 4    | MS-->SS<br>Operator goes on line<br>Fax: Send preamble, PRI-EOP<br>FA: CT109 ON (see note 2)<br>BCS-REC<br>Send preamble*, PRI-EOP*<br>CT109 OFF (see note 2)<br>IDLE<br>MT: CT106/109 OFF (see note 2) | -----> Receive preamble*, PRI-EOP*<br>Alert operator    |
| 5    | SS-->MS<br>FA: CT105 ON (see note 2)<br>BCS-TRA<br>Transmit preamble, PIP<br>CT105 OFF (see note 2)<br>IDLE<br>Fax: Receive preamble, PIP                                                               | <----- Operator goes on line<br>Send preamble*, PIP*    |
| 6    | MS-->SS<br>FA: CT108.2 OFF (see note 2)<br>MT: Send MODIFY message<br>CT107 OFF (see note 2)                                                                                                            | -----> Receive MODIFY m.<br><----- Send MODIFY COMPLETE |

## SPEECH PHASE

#### 29.4.2.7.5 Test requirements

1. To be verified that CT106/109 are in OFF (see note 2) condition.
2. To be verified that CT108.2 goes to OFF (see note 2) upon completion of the PRI handshaking, that this transition to OFF triggers the MODIFY message to be sent and that the reception of the MODIFY COMPLETE message causes CT107 to be set to OFF (see note 2) condition by the MT. In addition the availability of the speech channel shall be checked.

### 29.4.2.8 Transition from Facsimile to Speech - Procedure interrupt generated by transmitting station

#### 29.4.2.8.1 Definition and applicability

This test is applicable to an MS supporting TS 61.

#### 29.4.2.8.2 Conformance requirement

The MS supporting transparent facsimile group 3 shall perform the ICM procedure and shall support the frames and the circuits at the Um-,R- and 2w-interface according the specifications referred to in the subclause "Reference".

#### Reference

3GPP TS 03.45, ITU-T Recommendation T.30.

#### 29.4.2.8.3 Test purpose

To verify the transition from fax to speech in case of an MS supporting TS 61.

#### 29.4.2.8.4 Method of test

##### Initial conditions

The activity progress of the fax call is brought to phase C (message phase). The ECM shall not be used.

##### Test procedure

During the message phase a procedure interrupt is generated at the MS side, which is executed as soon as phase D is entered. The fax then sends the PRI-EOP frame causing an alert at the SS side. When the operator at the SS side goes on line the PIP frame is generated and results in an alarm at the MS side. The operator at this side going on line completes the PRI handshaking by causing the PRI-EOP frame to be sent. Upon completion of the PRI handshaking the MT executes the MODIFY procedure, which leads to the speech phase. Then the call is cleared by manual intervention at the MT or the facsimile phase maybe reselected.

## Expected sequence

| MS:          | Direction                                                                                                                                                                                               | SS:                                                     |
|--------------|---------------------------------------------------------------------------------------------------------------------------------------------------------------------------------------------------------|---------------------------------------------------------|
| -----        |                                                                                                                                                                                                         |                                                         |
| 1            | Message Procedure (as described above)<br>Operator intervention requested                                                                                                                               |                                                         |
| 2            | MS-->SS<br>Fax: Send preamble, PRI-EOP<br>FA: CT109 ON (see note 2)<br>BCS-REC<br>Send preamble*, PRI-EOP*<br>CT109 OFF (see note 2)<br>IDLE                                                            | -----> Receive preamble*, PRI-EOP*                      |
| 3            | SS-->MS<br>FA: CT105 ON (see note 2)<br>BCS-TRA<br>Transmit preamble, PIP<br>CT105 OFF (see note 2)<br>IDLE<br>Fax: Receive preamble, PIP<br>Alert operator                                             | <----- Send preamble*, PIP*                             |
| 4            | MS-->SS<br>Operator goes on line<br>MT: CT106/109 OFF (see note 2)<br>Fax: Send preamble, PRI-EOP<br>FA: CT109 ON (see note 2)<br>BCS-REC<br>Send preamble*, PRI-EOP*<br>CT109 OFF (see note 2)<br>IDLE | -----> Receive preamble*, PRI-EOP*                      |
| 5            | MS-->SS<br>FA: CT108.2 OFF (see note 2)<br>MT: Send MODIFY message<br>CT107 OFF (see note 2)                                                                                                            | -----> Receive MODIFY m.<br><----- Send MODIFY COMPLETE |
| SPEECH PHASE |                                                                                                                                                                                                         |                                                         |

## 29.4.2.8.5 Test requirements

1. To be verified that CT106/109 are in OFF (see note 2) condition.
2. To be verified that CT108.2 goes to OFF (see note 2) upon completion of the PRI handshaking, that this transition to OFF triggers the MODIFY message to be sent and that the reception of the MODIFY COMPLETE message causes CT107 to be set to OFF (see note 2) condition by the MT. In addition the availability of the speech channel shall be checked.

## 29.4.2.9 Quality check

## 29.4.2.9.1 Definition and applicability

This test is applicable to all configurations supporting transparent facsimile group 3.

## 29.4.2.9.2 Conformance requirement

The configuration supporting transparent facsimile group 3 shall decode the T.4 coding and shall generate a document.

## Reference

3GPP TS 03.45, ITU-T Recommendation T.21, ITU-T Recommendation T.4.



#### 29.4.2.9.3 Test purpose

To verify the quality of the received document.

#### 29.4.2.9.4 Method of test

##### Initial conditions

The document has been received at the called side.

##### Test procedure

The quality of the received document at the SS side shall be checked.

#### 29.4.2.9.5 Test requirement

The contents of the transmitted and the received document shall be the same.

### 29.4.3 Mobile terminated call

#### 29.4.3.1 Call Establishment Procedure

##### 29.4.3.1.1 Alternate Speech/Facsimile

###### 29.4.3.1.1.1 DCD Mobile Terminated

###### 29.4.3.1.1.1.1 Definition and applicability

This test is applicable to an MS supporting TS 61.

###### 29.4.3.1.1.1.2 Conformance requirement

The MS supporting transparent facsimile group 3 shall perform the ICM procedure and shall support the frames and the circuits at the Um-,R- and 2w-interface according the specifications referred to in the subclause "Reference".

##### Reference

3GPP TS 03.45, ITU-T Recommendation T.30.

###### 29.4.3.1.1.1.3 Test purpose

To verify the transition from speech to fax in case of an MS supporting TS 61 and that the circuit and tone handling of the MT and FA is correct in case of an MT DCD.

###### 29.4.3.1.1.1.4 Method of test

##### Initial conditions

A TS 61 s/f call is set up. The speech phase is active.

## Test procedure

The transition from speech to fax is initiated by manual intervention at both ends of the connection, i.e. the data call direction DCD is mobile terminated. Upon connection to line the FA turns on CT108.2 (see note 2) as a basic requirement for the transition from speech to fax. Now, within the next 3 seconds the FA has to detect the DCD, which is in this case mobile terminated, i.e. CT105 is set to OFF condition (see note 2). The following ICM procedure via the MODIFY message is carried out by the MT 3 seconds after circuit CT108.2 (see note 2) was set to ON condition. On completion of the ICM the synchronization of the TCH begins and after its completion the MT has to set CT107 to ON condition (see note 2). When CT106/109 are set to ON (see note 2) phase A is completed. Then the call is cleared by manual intervention at the MT or the activity progress of the call proceeds to the next phase.

## Expected sequence

| MS:  | SS:       |                                                                                                                                                                             |                                                        |
|------|-----------|-----------------------------------------------------------------------------------------------------------------------------------------------------------------------------|--------------------------------------------------------|
| Step | Direction |                                                                                                                                                                             |                                                        |
| 1    | MS-->SS   | Fax: Connect to line (see note 1)<br>FA: CT108.2 ON (see note 2)<br>Detect DCD<br>CT105 OFF (see note 2)<br>MT: Send MODIFY message 3 seconds after CT108.2 ON (see note 2) | Connect to line (see note 1)<br>Receive MODIFY message |
| 2    | SS-->MS   |                                                                                                                                                                             | Send MODIFY COMPLETE                                   |
| 3    | MS<->SS   | TCH Synchronization                                                                                                                                                         | TCH Synchronization                                    |
| 4    | SS-->MS   | MT: CT107 ON (see note 2), when synchronized<br>MT: CT106/109 ON (see note 2)<br>FA: Enter BCS-REC state                                                                    | Set X and SB bit in V.110 frame<br>Enter BCS-TRA state |

### 29.4.3.1.1.1.5 Test requirements

1. The condition of CT108.2 and CT105 is verified (see note 2); CT106, 107, 109 have to be in OFF (see note 2) condition. The MODIFY message has to be sent 3 seconds  $\pm$  10% after circuit CT108.2 has gone to ON (see note 2) condition.
2. The RCSD-IE shall not be included in the MODIFY message.
3. To be verified that the MT begins the synchronization phase by sending the pattern 1/OFF after the reception of the MODIFY COMPLETE message, that CT107 is turned on (see note 2) by the MT after successful synchronization.
4. To be verified that CT106 and CT109 are turned on (see note 2), when in the V.110 frames received from the SS the X and SB bits are set. The state of the FA shall be verified (->BCS-REC).

### 29.4.3.1.1.2 DCD mobile originated

#### 29.4.3.1.1.2.1 Definition and applicability

This test is applicable to an MS supporting TS 61.

#### 29.4.3.1.1.2.2 Conformance requirement

The MS supporting transparent facsimile group 3 shall perform the ICM procedure and shall support the frames and the circuits at the Um-,R- and 2w-interface according the specifications referred to in the subclause "Reference".

## Reference

3GPP TS 03.45, ITU-T Recommendation T.30.

## 29.4.3.1.1.2.3 Test purpose

To verify the transition from speech to fax in case of an MS supporting TS 61 and that the circuit and tone handling of the MT and FA is correct in case of an MO DCD.

## 29.4.3.1.1.2.4 Method of test

## Initial conditions

A TS 61 s/f call is set up. The speech phase is active.

## Test procedure

The transition from speech to fax is initiated by manual intervention at both ends of the connection, i.e. the data call direction DCD is mobile originated. Upon connection to line the FA turns on CT108.2 (see note 2) as a basic requirement for the transition from speech to fax. Now, within the next 3 seconds the FA has to detect the DCD, which is in this case mobile originated, i.e. CT105 is set to ON condition (see note 2), indicating that the MT has to include the RCSD-IE in the MODIFY message. The following ICM procedure via the MODIFY message is carried out by the MT 3 seconds after circuit CT108.2 (see note 2) was set to ON condition. On completion of the ICM the synchronization of the TCH begins and after its completion the MT has to set CT107 to ON condition (see note 2). When CT106/109 are set to ON (see note 2), phase A is completed. Then the call is cleared by manual intervention at the MT or the activity progress of the call proceeds to the next phase.

## Expected sequence

| MS:<br>Step | Direction |                                                                                                                                                                                         | SS:                                                                                                             |
|-------------|-----------|-----------------------------------------------------------------------------------------------------------------------------------------------------------------------------------------|-----------------------------------------------------------------------------------------------------------------|
| 1           | MS-->SS   | Fax: Connect to line (see note 1)<br>FA: CT108.2 ON (see note 2)<br>Detect DCD<br>CT105 ON (see note 2)<br>MT: Send MODIFY message with RCSD-IE 3 seconds after CT108.2 ON (see note 2) | Connect to line (see note 1)<br><br><br><br>-----> Receive MODIFY message                                       |
| 2           | SS-->MS   |                                                                                                                                                                                         | <----- Send MODIFY COMPLETE with RCSD-IE                                                                        |
| 3           | MS<->SS   | TCH Synchronization<br>MT: CT107 ON (see note 2), when synchronized<br>FA: Generate CED (see note 2)<br>Fax: Detect CED (see note 2)                                                    | <----> TCH Synchronization                                                                                      |
| 4           | SS-->MS   |                                                                                                                                                                                         | <----- Set X and SB bit in modified V.110 frame<br><br>MT: CT106/109 ON (see note 2)<br>FA: Enter BCS-TRA state |
|             |           |                                                                                                                                                                                         | Enter BCS-REC state                                                                                             |

## 29.4.3.1.1.2.5 Test requirements

1. The condition of CT108.2 and CT105 is verified (see note 2); CT106, 107, 109 have to be in OFF (see note 2) condition.
2. The MODIFY message containing the RCSD-IE has to be sent 3 seconds  $\pm$  10% after circuit CT108.2 has gone to ON (see note 2) condition.
3. To be verified that the MT begins the synchronization phase by sending the pattern 1/OFF after the reception of the MODIFY COMPLETE message, that CT107 is turned on (see note 2) by the MT after successful synchronization. The CED (see note 2) tone has to be transmitted by the FA.
4. To be verified that CT106 and CT109 are turned on (see note 2), when in the modified V.110 frames received from the SS the X and SB bits are set. The state of the FA shall be verified (-> BCS-TRA).

## 29.4.3.1.2 Automatic facsimile

## 29.4.3.1.2.1 Definition and applicability

This test is applicable to an MS supporting TS 62.

## 29.4.3.1.2.2 Conformance requirement

The MS supporting transparent facsimile group 3 shall perform the call setup procedure and shall support the frames and the circuits at the Um-,R- and 2w-interface according the specifications referred to in the subclause "Reference".

## Reference

3GPP TS 03.45, 3GPP TS 07.01, ITU-T Recommendation T.30.

## 29.4.3.1.2.3 Test purpose

To verify that the circuit and tone handling of the MT and FA is correct.

## 29.4.3.1.2.4 Method of test

## Initial conditions

The MS, configured for the fax call, is updated. Then the call establishment phase begins.

## Test procedure

The SS will send the SETUP message causing CT125 (see note 2) going to ON condition at the MT. The FA then sends ring current (see note 2) to the fax machine, which will connect to line. The FA sets CT108.2 (see note 2) to ON condition which causes the MT to send the CONNECT message towards the SS. When the TCH is available (indicated by the CONNECT ACK message) the synchronization phase begins, i.e. both entities start sending the synchronization pattern 1/OFF. CT106, 107, 109 have to be in OFF (see note 2) condition. Upon completion of the synchronization phase the MT sets CT107 (see note 2) to ON condition causing the FA to send the CNG tone (see note 2) while the SS turns on CT108.2 causing the CED tone to be sent. Then the SS sets CT106 and 109 to ON (see note 2) at the MT by means of the modified V.110 X and SB bits, which completes Phase A. Then the call is cleared by manual intervention at the MT or the activity progress of the call proceeds to the next phase.

## Expected sequence

| MS:<br>Step | Direction |                                             | SS:                                             |
|-------------|-----------|---------------------------------------------|-------------------------------------------------|
| 1           | SS-->MS   |                                             | <----- Send SETUP message                       |
|             |           | MT: CT125 ON (see note 2)                   |                                                 |
|             |           | FA: Cause ring current to flow (see note 2) |                                                 |
| 2           | MS-->SS   | Fax: Connect to line (see note 1)           |                                                 |
|             |           | FA: CT108.2 ON (see note 2)                 |                                                 |
|             |           | MT: Send CONNECT message                    | -----> Receive CONNECT message                  |
| 3           | SS-->MS   |                                             | Send CONN ACK message                           |
| 4           | MS<->SS   | TCH Synchronization                         | <-----> TCH Synchronization                     |
|             |           | MT: CT107 ON (see note 2), when completed   |                                                 |
|             |           | FA: Generate CNG (see note 2)               |                                                 |
|             |           | Fax: Receive CNG (see note 2)               |                                                 |
| 5           | SS-->MS   |                                             | <----- Set X and SB bit in modified V.110 frame |
|             |           | MT: CT106/109 ON (see note 2)               |                                                 |
| 6           |           | FA: Enter BCS-REC state                     | Enter BCS-TRA state                             |

#### 29.4.3.1.2.5 Test requirements

1. The condition of CT125 (see note 2) shall be verified.
2. CT108.2 to be verified (see note 2) and the CONNECT message has to be sent by the MT.
3. To be verified that at the MT CT106, 107, 109 are in OFF (see note 2) condition, that the MT begins the synchronization phase by sending the pattern 1/OFF, that CT107 is turned on (see note 2) by the MT after successful synchronization and that the CNG tone (see note 2) is sent.
4. It shall be verified that CT106 and CT109 are turned on (see note 2), when in the modified V.110 frames received from the SS the X and SB bits are set.
5. The state of the FA shall be verified (-> BCS-REC).

#### 29.4.3.2 Pre-message procedure

##### 29.4.3.2.1 Definition and applicability

This test is applicable to an MS supporting TS 61 and/or TS 62.

##### 29.4.3.2.2 Conformance requirement

The MS supporting transparent facsimile group 3 shall perform the pre-message procedure and shall support the frames and the circuits at the Um-,R- and 2w-interface according to the specifications referred to in the subclause "Reference".

##### Reference

3GPP TS 03.45, ITU-T Recommendation T.30.

##### 29.4.3.2.3 Test purpose

To verify the correct handling of the T.30 DIS/DCS/TCF frames.

##### 29.4.3.2.4 Method of test

##### Initial conditions

The activity progress of the fax call is brought to the beginning of Phase B. The fax transmission shall start using a speed of 9,6 kBit/s.

##### Test procedure

After phase A the FA being in BCS-REC state, sends the DIS\* frame in order to indicate the capabilities of the connected fax and the FA and returns to the idle state. The SS's answer to the DIS is the DCS\*. Upon detection of the BCS-REC identifier the FA enters the BCS-TRA state, receives the DCS\* and transmits the DCS to the fax. After being for  $75 \pm 20$  ms in IDLE state the FA autonomously enters the MSG-TRA state and begins transmitting the training sequence towards the fax without being triggered by the remote FA/SS. Meanwhile the SS sends the TCF\*, which is buffered by the FA. When the training is done the FA transmits the buffered TCF towards the fax. Then the CFR\* frame is transmitted to the SS. Now, phase B is completed and the data transfer phase C begins. Then the call is cleared by manual intervention at the MT or the call activity progress proceeds to the next phase.

## Expected sequence

| MS:  |           | SS:                                                                                                                                                                  |                               |
|------|-----------|----------------------------------------------------------------------------------------------------------------------------------------------------------------------|-------------------------------|
| Step | Direction |                                                                                                                                                                      |                               |
| 1    | MS-->SS   | Fax: Send preamble,DIS<br>FA: BCS-REC<br>Filter DIS<br>Send preamble*,DIS*<br>CT109 OFF (see note 2)<br>IDLE                                                         | -----> Receive preamble*,DIS* |
| 2    | SS-->MS   | FA: CT105 ON (see note 2)<br>BCS-TRA<br>Monitor DCS<br>Transmit preamble,DCS<br>CT105 OFF (see note 2)<br>IDLE                                                       | <----- Send preamble*,DCS*    |
| 3    | SS-->MS   | Fax: Receive preamble,DCS<br>FA: CT105 ON (see note 2)<br>MSG-TRA<br>Initiate training after 75 ms +-20 ms in IDLE<br>Transmit TCF<br>CT105 OFF (see note 2)<br>IDLE | <----- Send TCF*              |
| 4    | MS-->SS   | Fax: Receive training,TCF<br>Send preamble, CFR<br>FA: CT109 ON (see note 2)<br>BCS-REC<br>Send preamble*,CFR*<br>CT109 OFF (see note 2)<br>IDLE                     | -----> Receive preamble*,CFR* |

## 29.4.3.2.5 Test requirements

1. To be verified that the DIS is filtered and that the correct up-conversion to the message speed is applied. CT109 should go to OFF (see note 2).
2. The DCS shall indicate a message speed of 7 200 bit/s and the down-conversion to the BCS speed shall be verified.
3. The FA, after the reception of the DCS, sends SYNC frames for  $75 \pm 20$  ms and changes to the MSG-TRA state without being triggered by the SS. When the training is over the TCF is transmitted to the fax.
4. The condition of CT109 (see note 2), the ident octet of the STATUS frames and the up-conversion to the message speed shall be verified.

## 29.4.3.3 Message procedure

## 29.4.3.3.1 Definition and applicability

This test is applicable to an MS supporting TS 61 and/or TS 62.

## 29.4.3.3.2 Conformance requirement

The MS supporting transparent facsimile group 3 shall perform the message procedure and shall support the frames and the circuits at the Um-,R- and 2w-interface according the specifications referred to in the subclause "Reference".

## Reference

3GPP TS 03.45, ITU-T Recommendation T.30, ITU-T Recommendation T.4, ITU-T Recommendation T.21.

## 29.4.3.3.3 Test purpose

To verify the facsimile data transmission phase.

## 29.4.3.3.4 Method of test

## Initial conditions

The activity progress of the fax call is brought to the beginning of Phase C. The ECM shall not be used.

## Test procedure

The FA is in idle state. Upon reception of the MSG-REC identifier the FA enters the MSG-TRA state, sends the MSG-TRA identifier and initiates the training. While the training is in progress data being received is buffered and conveyed to the connected fax upon end of training. When the transmission is finished the FA is again in the IDLE state and Phase D begins. Then the call is cleared by manual intervention at the MT or the activity progress of the call will proceed to the next phase.

## Expected sequence

| MS:  |           | SS:                                                                                                               |                                                     |
|------|-----------|-------------------------------------------------------------------------------------------------------------------|-----------------------------------------------------|
| Step | Direction |                                                                                                                   |                                                     |
| 1    | SS-->MS   |                                                                                                                   | <----- Transmit STATUS interleaved with SYNC frames |
| 2    | MS-->SS   | FA: CT105 ON (see note 2)<br>MSG-TRA<br>Initiate training<br>Send STATUS interleaved with SYNC frames             | ----->                                              |
| 3    | SS-->MS   | FA: Buffer received data during training<br>Receive fax message*<br>"<br>"<br>"<br>CT105 OFF (see note 2)<br>IDLE | <----- Send fax message*<br>"<br>"<br>"             |
|      |           | Fax: Receive training, fax message                                                                                |                                                     |

## 29.4.3.3.5 Test requirements

1. To be verified that the FA enters the MSG-TRA state and inserts the correct ident octet in the STATUS frames. Training has to be initiated (see note 2). STATUS frames have to be sent interleaved with SYNC frames.
2. The condition of CT105 (see note 2) shall be checked.

## 29.4.3.4 Post-message procedure

## 29.4.3.4.1 Definition and applicability

This test is applicable to an MS supporting TS 61 and/or TS 62.

## 29.4.3.4.2 Conformance requirement

The MS supporting transparent facsimile group 3 shall perform the post-message procedure and shall support the frames and the circuits at the Um-,R- and 2w-interface according the specifications referred to in the subclause "Reference".

## Reference

3GPP TS 03.45, ITU-T Recommendation T.30

## 29.4.3.4.3 Test purpose

To verify phase D of the facsimile transmission.

## 29.4.3.4.4 Method of test

## Initial conditions

The activity progress of the fax call is brought to the beginning of Phase D. The ECM shall not be used.

## Test procedure

The SS sends the EOP\* frame. The FA then enters the BCS-TRA state and conveys the EOP frame to the fax machine. The fax answers the EOP with the MCF frame. The FA will enter the BCS-REC state, transmit the BCS-REC identifier and will convey the MCF\* frame to the SS. Afterwards the FA enters the IDLE state. Phase D of the fax transmission is completed. Then the call is cleared by manual intervention at the MT or the activity progress of the call will proceed to the next phase.

## Expected sequence

| MS: | Direction                  | SS:                            |
|-----|----------------------------|--------------------------------|
| 1   | SS-->MS                    | <----- Send preamble*, EOP*    |
|     | FA: CT105 ON (see note 2)  |                                |
|     | BCS-TRA                    |                                |
|     | Transmit preamble, EOP     |                                |
|     | CT105 OFF (see note 2)     |                                |
|     | IDLE                       |                                |
| 2   | MS-->SS                    | -----> Receive preamble*, MCF* |
|     | Fax: Receive preamble, EOP |                                |
|     | Fax: Send preamble, MCF    |                                |
|     | FA: CT109 ON (see note 2)  |                                |
|     | BCS-REC                    |                                |
|     | Send preamble*, MCF*       |                                |
|     | CT109 OFF (see note 2)     |                                |
|     | IDLE                       |                                |



#### 29.4.3.4.5 Test requirements

1. To be verified that the FA enters the BCS-TRA state upon detection of the BCS-REC identifier and that the correct T.30 message (down conversion to the message speed) is conveyed to the connected fax.
2. To be verified that the FA enters the BCS-REC state and that the correct STATUS frames are sent (up-conversion to the message speed).

#### 29.4.3.5 Call release procedure

##### 29.4.3.5.1 Definition and applicability

This test is applicable to an MS supporting TS 61 and/or TS 62.

##### 29.4.3.5.2 Conformance requirement

The MS supporting transparent facsimile group 3 shall perform the call release procedure and shall support the frames and the circuits at the Um-,R- and 2w-interface according the specifications referred to in the subclause "Reference".

##### Reference

3GPP TS 03.45, ITU-T Recommendation T.30.

##### 29.4.3.5.3 Test purpose

To verify phase E of the facsimile transmission.

##### 29.4.3.5.4 Method of test

##### Initial conditions

The activity progress of the fax call is brought to the beginning of Phase E.

##### Test procedure

The SS sends the preamble followed by the DCN frame. The FA then enters the BCS-TRA state and sends the DCN frame to the fax terminal. The FA enters the idle state again. CT108.2 (see note 2) will go OFF condition. The MT then sends the DISC message and the call is cleared.

##### Expected sequence

| MS:  |                            | SS:                         |
|------|----------------------------|-----------------------------|
| Step | Direction                  |                             |
| 1    | SS-->MS                    | <----- Send preamble*, DCN* |
|      | FA: CT105 ON (see note 2)  |                             |
|      | BCS-TRA                    |                             |
|      | CT108.2 OFF (see note 2)   |                             |
|      | Generate preamble, DCN     |                             |
|      | CT105 OFF (see note 2)     |                             |
|      | IDLE                       |                             |
|      | Fax: Receive preamble, DCN |                             |
|      | MT: Send DISC message      | -----> Receive DISC message |

#### 29.4.3.5.5 Test requirements

To be verified that CT108.2 is turned off (see note 2) and that the correct down-conversion to the BCS speed is applied. The MT shall send the DISC message.

### 29.4.3.6 Speed conversion factor

#### 29.4.3.6.1 Definition and applicability

This test is applicable to an MS supporting TS 61 and/or TS 62.

#### 29.4.3.6.2 Conformance requirement

The MS supporting transparent facsimile group 3 shall perform the up- and down-conversion procedure and shall support the frames and the circuits at the Um-,R- and 2w-interface according the specifications referred to in the subclause "Reference".

#### Reference

3GPP TS 03.45, ITU-T Recommendation T.30.

#### 29.4.3.6.3 Test purpose

To verify the correct speed conversion for the BCS phases.

#### 29.4.3.6.4 Method of test

##### Initial conditions

The activity progress of the fax call is brought to the beginning of Phase B. The ECM shall not be used.

##### Test procedure

The following test sequence is repeated 5 times with 5 different DCS frames indicating a message speed of 9,6/7,2/4,8/2,4 and 9,6 kBit/s. This test is done to verify that the FA detects a change of the TCH access rate and due to this updates the speed conversion factor, which is used for the up-conversion of the BCS signalling to the message speed and vice versa. Then the call is cleared by manual intervention at the MT or the activity progress of the call proceeds to the next phase.

## Expected sequence

| MS:<br>Step | Direction                      |                                                                                                                                                                                                    |        | SS:                              |
|-------------|--------------------------------|----------------------------------------------------------------------------------------------------------------------------------------------------------------------------------------------------|--------|----------------------------------|
| 1           | MS-->SS                        | Fax: Send preamble,DIS<br>FA: BCS-REC<br>Monitor DIS<br>Send preamble*,DIS*<br>CT109 OFF (see note 2)<br>IDLE                                                                                      | -----> | Receive preamble*,DIS*           |
| 2           | SS-->MS                        | FA: CT105 ON (see note 2)<br>BCS-TRA<br>Monitor DCS<br>Transmit preamble,DCS<br>CT105 OFF (see note 2)<br>IDLE                                                                                     | <----- | Send preamble*,DCS*              |
| 3           | SS<->MS                        | Fax: Receive preamble,DCS<br>Execution of the CMM procedure **): The SS sends the CMM message 150 ms after the DCS has been sent and the MT completes the procedure by sending the CMM ACK message |        |                                  |
| 4           | SS-->MS                        | FA: CT105 ON (see note 2)<br>MSG-TRA<br>Initiate training after 75 ms ± 20 ms in idle<br>Generate TCF<br>CT105 OFF (see note 2)<br>IDLE                                                            | <----- | Send TCF*                        |
| 5           | MS-->SS                        | Fax: Receive training,TCF<br>Fax: Send preamble, CFR<br>FA: CT109 ON (see note 2)<br>BCS-REC<br>Send preamble*,CFR*<br>CT109 OFF (see note 2)<br>IDLE                                              | -----> | Receive preamble*,CFR*           |
| 6           | SS-->MS                        | FA: CT105 ON (see note 2)<br>MSG-TRA<br>Initiate training<br>Buffer received data during training<br>Receive fax message*<br>"<br>"<br>"                                                           | <----- | Send fax message*<br>"<br>"<br>" |
| 7           | SS-->MS                        | Fax: Receive training, fax message<br>FA: CT105 ON (see note 2)<br>BCS-TRA<br>Transmit preamble, EOM<br>CT105 OFF (see note 2)<br>IDLE                                                             | <----- | Send preamble*, EOM*             |
| 8           | MS-->SS                        | Fax: Receive preamble, EOM<br>Fax: Send preamble, MCF<br>FA: CT109 ON (see note 2)<br>BCS-REC<br>Send preamble*, MCF*<br>CT109 OFF (see note 2)<br>IDLE                                            | -----> | Receive preamble*, MCF*          |
| 9           | Repeat steps 2 to 8 four times |                                                                                                                                                                                                    |        |                                  |

- \*\*\*) only if the requested rate in the DCS differs from the existing radio channel rate (when the radio channel rate equals 9 600 kbit/s and the DCS requests 7 200 kbit/s no CMM will be executed)

#### 29.4.3.6.5 Test requirements

1. The MT shall send the CMM ACK message.
2. For 7,2/9,6 kBit/s:

The correct up- and down-conversion shall be verified (4 STATUS frames for 1 BCS octet)

For 4,8 kBit/s:

The correct up- and down-conversion shall be verified (2 STATUS frames for 1 BCS octet)

For 2,4 kBit/s:

The correct up- and down-conversion shall be verified (1 STATUS frame for 1 BCS octet)

The IDENT octet shall be set to BCS-REC in case of the up-conversion.

#### 29.4.3.7 Quality Check

##### 29.4.3.7.1 Definition and applicability

This test is applicable to all configurations supporting transparent facsimile group 3.

##### 29.4.3.7.2 Conformance requirement

The configuration supporting transparent facsimile group 3 shall decode the T.4 coding and shall generate a document.

##### Reference

3GPP TS 03.45, ITU-T Recommendation T.21, ITU-T Recommendation T.4.

##### 29.4.3.7.3 Test purpose

To verify the quality of the received document.

##### 29.4.3.7.4 Method of test

##### Initial conditions

The document has been received at the called side.

##### Test procedure

The quality of the document at the receiving side shall be checked.

##### 29.4.3.7.5 Test requirements

The contents of the transmitted and the received document shall be the same.

## 29.4.4 Notes

The following notes apply throughout the subclause 29.4.

NOTE 1: By pressing the START button on the facsimile apparatus or in case of PC fax by selecting the appropriate software menu point or automatically.

NOTE 2: Or equivalent function/means having the same result.

NOTE 3: Tested by monitoring the contents of the STATUS frame ident octet identifier.

NOTE 4: If no access is available to the 2w interface, this requirement cannot always be verified.

## 30 Speech teleservices

When an artificial ear is required, the ITU-T Recommendation P.57 [107] Type 1 artificial ear may be used for up to release 4 handsets. See below for details.

If requested by the terminal supplier, the ITU-T Recommendation P.57 [107] Type 3.2 artificial ear shall be used. In this case the following shall apply:

- either the low leakage option or the high leakage option of Type 3.2 artificial ear may be adopted;
- the force against the ear shall be as specified in ITU-T Recommendation P.57 [107];
- sound pressure measurements shall be referred to the ERP as specified in ITU-T Recommendation P.57 [107] or DRP according to the Terminal Supplier's request;
- no leakage correction shall be made in the calculation of RLR (i.e.  $L_E=0$ ).

If requested by the terminal supplier, the ITU-T Recommendation P.57 [107] Type 3.4 artificial ear may be used for Release 96 MS or later. The positioning is defined in ITU-T Recommendation P.64.

If requested by the terminal supplier, the ITU-T Recommendation P.57 [107] Type 3.3 artificial ear may be used for Release 96 MS or later. The positioning is defined in ITU-T Recommendation P.64.

Note that for measurement of STMR in release 4 or later MS as specified in 3GPP TS 26.132, the 3.2 ear with the low leakage option shall be used. For release 4 it is also possible to use the type 1 ear.

The manufacturer declares in the IXIT statement which type of artificial ear will be used for teleservices speech testings.

NOTE 1: An MS may be either a handset MS, a handsfree MS or a combined handset and handsfree MS. The test description for handsfree operation, however, at the moment only covers the stability margin as no test method could be defined for the other parameter.

NOTE 2: Frequency settings in the following tests are taken from ISO 3, R10 series or R40 series or from table 2 of ITU-T Recommendation P.79. A departure from the nominal frequencies of +5 % below 240 Hz and +2 % at 240 Hz and above is accepted. Any sub-multiple of the sampling frequency of 8 kHz shall be avoided. In the case of 4 kHz the departure is restricted to -2 %.

NOTE 3: The measurement accuracy for signal level is  $\pm 0,2$  dB and for sound pressure  $\pm 0,6$  dB.

NOTE 4: The digital test signals shall be generated as 8 bit A-law companded PCM signals, which internally in the SS are expanded according to ITU-T Recommendation G.721 ( $L_{aw}=1$ ) to 13 bit linear before being applied to the MS via the DAI.

NOTE 5: When measuring signal levels on the DAI, a digital measuring instrument is connected to the 64 kbit/s output of the A-law compression equipment in the SS, which is in turn connected to the DAI in the MS.

NOTE 6: Measurements shall be possible with and without psophometric weighting according to ITU-T Recommendation G.223, table 4.

### 30.1 Sending sensitivity/frequency response

#### 30.1.1 Definition and applicability

The sending sensitivity frequency response is, as a function of the input test signal frequency, the ratio expressed in dB between the output level at the Digital Audio Interface (DAI) or at the audio output of the reference speech decoder of the SS and the input sound pressure in the artificial mouth required to obtain this.

The requirements and this test apply to all types of GSM 400, GSM 700, GSM 850, GSM 900, DCS 1 800 and PCS 1 900 up to release 1999 handset MS supporting speech.

### 30.1.2 Conformance requirement

The sending sensitivity frequency response shall be within the mask given in 3GPP TS 03.50.

3GPP TS 03.50; subclause 3.8.1.1, table 1.

### 30.1.3 Test purpose

To verify that the sending sensitivity frequency response is within the mask given in 3GPP TS 03.50, subclause 3.8.1.1, table 1.

### 30.1.4 Method of test

#### 30.1.4.1 Initial conditions

When measured at the DAI:

- a) The handset is mounted in the LRGP (see annex A of ITU-T Recommendation P.76). The earpiece is sealed to the knife-edge of the artificial ear.
- b) A pure tone with a sound pressure of -4,7 dBPa (in accordance with ITU-T Recommendation P.64) is applied at the mouth reference point (MRP) as described in ITU-T Recommendation P.64 using an artificial mouth conforming to ITU-T Recommendation P.51.
- c) A digital measuring instrument, or high quality digital decoder followed by an analogue level measuring set, is connected to the Digital Audio Interface (DAI). The DAI is set to the operating mode "Test of acoustic devices and A/D & D/A".

When measured at the output of the reference speech decoder of the SS:

- a) The handset is mounted in the LRGP and the earpiece is sealed to the knife-edge of an artificial ear.
- b) A full rate speech call is set up between the MS and the SS.
- c) Artificial speech conforming to ITU-T Recommendation P.50, shall be applied to the MRP, at a wideband sound pressure level of -4,7 dBPa. This implementation could be a real time algorithm producing the artificial speech or a pre-recorded tape of the artificial speech.
- d) The artificial speech shall comprise of a concatenation of three 10 s intervals of "male" and "female" voice. The first 10 s interval is not used for measurement purposes but allows any noise/echo cancelling devices in the MS to adapt. The second and third 10 s intervals consist of separately "male" and "female" artificial voice.

#### 30.1.4.2 Procedure

When measured at the DAI:

The SS measures the output level represented by the PCM bit stream at the DAI (pin 23) at one-twelfth-octave intervals as given by the R40 series of preferred numbers in ISO 3 for frequencies from 100 Hz to 4 000 Hz inclusive.

When measured at the output of the reference speech decoder of the SS:

The 1/3 octave filtered long-term average spectrum of the signal is measured at the analogue or digital output of the reference speech decoder of the SS and an average for the "male" and "female" voices is obtained. The sending sensitivity/frequency response is calculated as the difference between the 1/3 octave input power and the 1/3 octave output power.

### 30.1.5 Test requirement

The sending sensitivity/frequency response shall be within a mask given in table 30.1. The mask can be drawn with straight lines between the breaking points in the table on a logarithmic (frequency) vs linear (dB sensitivity) scale.

All sensitivity levels are dB on an arbitrary scale.

Table 30.1

| Frequency (Hz) | Upper Limit (dB) | Lower Limit (dB) |
|----------------|------------------|------------------|
| 100            | -12              |                  |
| 200            | 0                |                  |
| 300            | 0                | -12              |
| 1 000          | 0                | -6               |
| 2 000          | 4                | -6               |
| 3 000          | 4                | -6               |
| 3 400          | 4                | -9               |
| 4 000          | 0                |                  |

## 30.2 Sending loudness rating

### 30.2.1 Definition and applicability

The Sending Loudness Rating (SLR) is a means of expressing the sending frequency response based on objective measurements in a way which relates to how a speech signal would be perceived by a listener.

The requirements and this test apply to all types of GSM 400, GSM 700, GSM 850, GSM 900, DCS 1 800 and PCS 1 900 up to release 1999 handset MS supporting speech.

### 30.2.2 Conformance requirement

The Sending Loudness Rating (SLR) shall be  $8 \pm 3$  dB.

3GPP TS 03.50; subclause 3.1.1.

### 30.2.3 Test Purpose

To verify that the Sending Loudness Rating (SLR) is  $8 \pm 3$  dB.

### 30.2.4 Method of test

#### 30.2.4.1 Initial conditions

When measured at the DAI:

- The DAI of the MS is connected to the SS and is set to the operating mode "Test of acoustic devices and A/D & D/A".

When measured at the output of the reference speech decoder of the SS:

- A full rate speech call is set up between the MS and the SS.

#### 30.2.4.2 Procedure

When measured at the DAI:

- a) The sending sensitivity is measured at each of the 14 frequencies given in table 2 of ITU-T P.79, bands 4 to 17.
- b) The sensitivity is expressed in terms of dBV/Pa and the SLR is calculated according to ITU-T Recommendation P.79 formula 4.19 b of ITU-T Recommendation P.79, over bands 4 to 17, using the sending weighting factors from ITU-T Recommendation P.79 table 2, adjusted according to table 3 of ITU-T Recommendation P.79.

When measured at the output of the reference speech decoder of the SS:

- a) The sending sensitivity from the MRP to the analogue or digital output of the reference speech decoder of the SS is determined according to subclauses 30.1.4.1 and 30.1.4.2.



- b) The sensitivity is expressed in terms of dBV/Pa and the SLR shall be calculated according to ITU-T Recommendation P.79 formula 2.1, over bands 4 to 17, and using  $m = 0,175$  and the sending weighting factors from ITU-T Recommendation P.79 table 1.

#### 30.2.5 Test requirement

The SLR shall be  $8 \pm 3$  dB.

### 30.3 Receiving sensitivity/frequency response

#### 30.3.1 Definition and applicability

The receiving sensitivity frequency response is, as a function of the input test signal frequency, the ratio expressed in dB between the output sound pressure in the artificial ear and the input level, represented by the PCM bit stream at the Digital Audio Interface (DAI) or the level at the SS audio input, required to obtain this.

The requirements and this test apply to all types of GSM 400, GSM 700, GSM 850, GSM 900, DCS 1 800 and PCS 1 900 up to release 1999 handset MS supporting speech.

#### 30.3.2 Conformance requirement

The receiving sensitivity frequency response shall be within the mask given in 3GPP TS 03.50.

3GPP TS 03.50; subclause 3.8.1.2, table 2.

#### 30.3.3 Test purpose

To verify that the receiving sensitivity frequency response is within the mask given in 3GPP TS 03.50; subclause 3.8.1.2, table 2.

#### 30.3.4 Method of test

##### 30.3.4.1 Initial conditions

When measured from the DAI:

- The handset is mounted in the LRGP and the earpiece is sealed to the knife-edge of the artificial ear.
- A digital signal generator is connected at the digital interface delivering a signal equivalent to a pure tone level of -16 dBm<sub>0</sub>, see ITU-T Recommendation P.64.
- The DAI of the MS is connected to the SS and is set to the operating mode "Test of acoustic devices and A/D & D/A".

When measured from the input of the reference speech encoder of the SS:

- The handset is mounted in the LRGP and the earpiece is sealed to the knife-edge of the artificial ear.
- A full rate speech call is set up between the MS and the SS.
- Artificial speech conforming to ITU-T Recommendation P.50, shall be applied to the analogue or digital input of the reference speech encoder of the SS, at a wideband level of -16 dBm<sub>0</sub>. This implementation could be a real time algorithm producing the artificial speech or a pre-recorded tape of the artificial speech.
- The artificial speech shall comprise of a concatenation of three 10 s intervals of "male" and "female" voice. The first 10 s interval is not used for measurement purposes but allows any echo cancellation devices in the MS to adapt. The second and third 10 s intervals consist of separately "male" and "female" artificial voice.

### 30.3.4.2 Procedure

When measured from the DAI:

- Measurements are made at one twelfth-octave intervals as given in the R.40 series of preferred numbers in ISO 3 for frequencies from 100 Hz to 4 kHz inclusive. At each frequency, the sound pressure in the artificial ear is measured by connecting a suitable measuring set to the artificial ear.

When measured from the input of the reference speech encoder of the SS:

- The 1/3 octave filtered long-term average spectrum of the signal is measured and an average for the "male" and "female" voices is obtained. The receiving sensitivity/frequency response is calculated as the difference between the 1/3 octave input power and the 1/3 octave output power.

### 30.3.5 Test requirement

The receiving sensitivity/frequency response shall be within the mask given by table 30.2. The mask can be drawn with straight lines between the breaking points in the following table on a logarithmic (frequency) vs linear (dB sensitivity) scale.

All sensitivity levels are dB on an arbitrary scale.

**Table 30.2**

| Frequency (Hz)                                                                                                                                | Upper Limit (dB) | Lower Limit (dB) |
|-----------------------------------------------------------------------------------------------------------------------------------------------|------------------|------------------|
| 100                                                                                                                                           | -12              |                  |
| 200                                                                                                                                           | 0                |                  |
| 300                                                                                                                                           | 2                | -7               |
| 500                                                                                                                                           | see note         | -5               |
| 1 000                                                                                                                                         | 0                | -5               |
| 3 000                                                                                                                                         | 2                | -5               |
| 3 400                                                                                                                                         | 2                | -10              |
| 4 000                                                                                                                                         | 2                |                  |
| NOTE: The limit at intermediate frequencies lies on a straight line drawn between the given values on a log (frequency) vs linear (dB) scale. |                  |                  |

## 30.4 Receiving loudness rating

### 30.4.1 Definition and applicability

The Receiving Loudness Rating (RLR) is a means of expressing the receiving frequency response based on objective measurements in a way which relates to how a speech signal would be perceived by a listener.

The requirements and this test apply to all types of GSM 400, GSM 700, GSM 850, GSM 900, DCS 1 800 and PCS 1 900 up to release 1999 handset MS supporting speech.

### 30.4.2 Conformance requirement

- 1) The nominal Receiving Loudness Rating (RLR) shall be  $2 \pm 3$  dB.

If a user controlled receive volume control is provided the equipment shall meet this nominal value for at least one setting of the control.

3GPP TS 03.50; subclause 3.1.1.

- 2) If a user controlled receive volume control is provided the Receive Loudness Rating (RLR) shall not be less than -13 dB when the control is set to maximum.

3GPP TS 03.50; subclause 3.1.1.

### 30.4.3 Test purpose

- 1) To verify that the nominal Receiving Loudness Rating (RLR) is  $2 \pm 3$  dB.
- 2) To verify that if a user controlled receive volume control is provided the Receive Loudness Rating (RLR) is not less than -13 dB when the control is set to maximum.

### 30.4.4 Method of test

#### 30.4.4.1 Initial conditions

When measured at the DAI:

- The DAI of the MS is connected to the SS and is set to the operating mode "Test of acoustic devices and A/D & D/A".

When measured at the output of the reference speech decoder of the SS:

- A full rate speech call is set up between the MS and the SS.

#### 30.4.4.2 Procedure

When measured at the DAI:

- a) The receiving sensitivity is measured at each of the 14 frequencies listed in table 2 of ITU-T Recommendation P.79, bands 4 to 17.
- b) The sensitivity is expressed in terms of dBPa/V and the RLR is calculated according to ITU-T Recommendation P.79 formula 4.19 c, over bands 4 to 17, using the receiving weighting factors from table 2 of ITU-T Recommendation P.79, adjusted according to table 3 of ITU-T Recommendation P.79.
- c) The artificial ear sensitivity must be corrected according to the real ear correction of table 4 of ITU-T Recommendation P.79.

NOTE: The values of real ear correction in ITU-T Recommendation P.79 table 4 were derived for one type of handset conforming to the shape defined in ITU-T Recommendation P.35.

These values are used in the present document because there is no measurement method agreed for the real ear correction. If a method of measurement is agreed, it is intended to change the present document to use the values appropriate to each handset.

When measured from the input of the reference speech encoder of the SS:

- a) The receiving sensitivity from the analogue or digital input of the reference speech encoder of the SS to the output of the artificial ear is determined according to subclauses 30.3.4.1 and 30.3.4.2.
- b) The sensitivity is expressed in terms of dBPa/V and the RLR shall be calculated according to ITU-T Recommendation P.79 formula 2.1, over bands 4 to 17, using  $m = 0,175$  and the receiving weighting factors from table 1 of ITU-T Recommendation P.79.

### 30.4.5 Test requirement

If no user controlled receive volume control is provided, the RLR shall be  $2 \pm 3$  dB.

If a user controlled receive volume control is provided, the RLR shall meet this nominal value for (at least) one setting of the receive volume control.

When the receive volume control is set to maximum the RLR shall not be less than (i.e. louder than) -13 dB.

## 30.5 Side tones

### 30.5.1 Side Tone Masking Rating (STMR)

#### 30.5.1.1 Definition and applicability

The sidetone loudness ratings are a means of expressing the path loss from the artificial mouth to the artificial ear based on objective single tone measurements in a way that relates to how a speaker will perceive his own voice when speaking (talker sidetone, expressed by the sidetone masking rating - STMR), or how a listener will perceive the background noise picked up by the microphone (listener sidetone rating - LSTR).

The requirements and this test apply to all types of GSM 400, GSM 700, GSM 850, GSM 900, DCS 1 800 and PCS 1 900 up to release 1999 handset MS supporting speech.

#### 30.5.1.2 Conformance requirement

The nominal value of the Side Tone Masking Rating (STMR) shall be  $13 \pm 5$  dB. Where a user controlled receiving volume control is provided the STMR shall meet the requirement at the setting where the RLR is equal to the nominal value.

3GPP TS 03.50; subclause 3.10.1.

#### 30.5.1.3 Test purpose

- 1) To verify that the Side Tone Masking Rating (STMR) is  $13 \pm 5$  dB.
- 2) To verify that is a user controlled receiving volume control is provided, the STMR is  $13 \pm 5$  dB at the setting where the RLR is equal to the nominal value.

#### 30.5.1.4 Method of test

##### 30.5.1.4.1 Initial conditions

- a) The DAI of the MS is connected to the SS and is set to the operating mode "Test of acoustic devices and A/D & D/A".
- b) The handset is mounted in the LRGP (see annex 1 of ITU-T Recommendation P.76) and the earpiece is sealed to the knife-edge of the artificial ear conforming to ITU-T Recommendation P.51.

##### 30.5.1.4.2 Procedure

- a) The SS sends a PCM bit stream coded with the value No 1 over the DAI (pin 25). Or alternatively the activation of the A/D and D/A converters is performed via a call setup, in which case the DAI connection between the MS and SS, and the PCM bit stream are optional.

NOTE: The idle channel noise in the receiving direction is the acoustic sound pressure in the artificial ear when the digital input signal at the DAI is the PCM coded value No. 1.

- b) The SS applies a pure tone with a sound pressure of  $-4,7$  dBPa at the mouth reference point as described in ITU-T P.64 using an artificial mouth conforming to ITU-T Recommendation P 51.
- c) For each frequency given in table 2 of ITU-T Recommendation P.79, bands 4 to 17, the sound pressure in the artificial ear is measured.
- d) The sidetone path loss ( $L_{meST}$ ) is expressed in dB and the STMR (in dB) is calculated from the formula 8.4 of ITU-T Recommendation P.79, using the weighting factors of column (3) in table 6 of ITU-T Recommendation P.79 (unsealed), and values of LE in accordance with table 4 of ITU-T Recommendation P.79.

### 30.5.1.5 Test requirement

The STMR shall be  $13 \pm 5$  dB.

Where a user controlled receive volume control is provided, the STMR shall meet the requirement given above at the setting where the RLR is equal to the nominal value.

## 30.5.2 Listener Side Tone Rating (LSTR)

### 30.5.2.1 Definition and applicability

The Listener Sidetone Rating (LSTR) is considered a major parameter affecting the user perception of the system.

The requirements and this test is applicable to all types of GSM 400, GSM 700, GSM 850, GSM 900, DCS 1 800 and PCS 1 900 up to release 1999 handset MS supporting speech.

### 30.5.2.2 Conformance requirement

The value of the Listener Sidetone Rating (LSTR) shall not be less than 15 dB.

3GPP TS 03.50, subclause 3.10.1.

### 30.5.2.3 Test purpose

To verify that the value of LSTR is not less than 15 dB.

### 30.5.2.4 Method of test

#### 30.5.2.4.1 Initial conditions

The DAI of the MS is connected to the SS and is set to the operating mode "Test of acoustic devices and A/D & D/A".

The SS sends a PCM bit stream coded with the value No. 1 over the DAI (pin 25) to the MS.

#### 30.5.2.4.2 Procedure

- a) The sound field is calibrated in the absence of any local obstacles. The averaged field shall be uniform to within +4 dB/-2 dB within a radius of 0,15 m of the MRP, when measured in one-third octave bands from 100 Hz to 8 kHz (bands 1 to 20).
- b) A calibrated half-inch microphone is mounted at MRP. The sound field is measured in one-third octave bands. The spectrum shall be "Pink noise" as described in ITU-T recommendation P.64 annex B to within  $\pm 1$  dB and the level shall be adjusted to 70 dBA (-24 dBPa(A)). The tolerance on this level is  $\pm 1$  dB.
- c) The artificial mouth and ear are placed in the correct position relative to MRP, the handset is mounted at LRGP and the earpiece is sealed to the knife-edge of the artificial ear.
- d) Measurements are made in one-third octave bands for the 14 bands centred at 200 Hz to 4 kHz (bands 4 to 17). For each band the sound pressure in the artificial ear shall be measured by connecting a suitable measuring set to the artificial ear.
- e) The listener sidetone path loss is expressed in dB and the LSTR shall be calculated from the ITU-T Recommendation P.79 formula 8-4, using the weighting factors in column (3) in table 6 of the Recommendation, and the values of LE; in accordance with table 4 of the Recommendation.

### 30.5.2.5 Test requirement

The LSTR shall not be less than 15 dB.

## 30.6 Telephone Acoustic coupling Loss (TAL)

### 30.6.1 Echo Loss (EL)

#### 30.6.1.1 Definition and applicability

The echo loss is the path loss from the input of the reference speech encoder of the SS to the output of the reference speech decoder of the SS.

The requirements and this test apply to all types of GSM 400, GSM 700, GSM 850, GSM 900, DCS 1 800 and PCS 1 900 up to release 1999 handset MS supporting speech.

#### 30.6.1.2 Conformance requirement

The echo loss from the input to the output of the reference speech codec in the SS shall be at least 46 dB.

3GPP TS 03.50; subclause 3.4.3.2.

#### 30.6.1.3 Test purpose

To verify that the echo loss from the input to the output of the reference speech codec in the SS is at least 46 dB.

#### 30.6.1.4 Method of test

##### 30.6.1.4.1 Initial conditions

The DAI of the MS is connected to the SS and is set to the operating mode "Normal operation".

The SS sets up a speech call according to the generic call set up procedure.

The handset is mounted in the LRGP (see annex 1 of ITU-T Recommendation P.76) and the earpiece is sealed to the knife-edge of the artificial ear conforming to ITU-T Recommendation P.51.

Where a user controlled volume control is provided it is set to maximum.

##### 30.6.1.4.2 Procedure

An implementation of the ITU-T P.50 artificial speech is connected to the analogue or digital input of the reference speech encoder of the SS. This implementation is either a real time algorithm producing the artificial speech or a pre-recorded tape of artificial speech. Both "male" and "female" artificial speech is required.

A ten second segment of the "male" artificial speech is applied to the analogue or digital input of the reference speech encoder of the SS. The third octave power of the input signal is measured. The echo loss signal is not measured at this stage as the first ten second segment is used to allow any acoustic echo cancellation devices within the MS to adapt to the echo path.

Immediately after a second ten second segment of the "male" artificial speech is applied to the analogue or digital input of the reference speech encoder of the SS. The third octave power of the echo signal is measured at the analogue or digital output of the reference speech decoder of the SS.

The difference between the third octave input power and the third octave output power is entered into the ITU-T G.122 TCL algorithm and the acoustic echo loss calculated.

The test is repeated with the "female" artificial speech and the results of both "male" and "female" averaged to give the final result.

##### 30.6.1.5 Test requirement

The echo loss from the input to the output of the reference speech codec in the SS shall be at least 46 dB.

## 30.6.2 Stability margin

### 30.6.2.1 Definition and applicability

The receive-transmit stability margin is a measure of the gain that would have to be inserted between the go and return paths of the reference speech coder in the SS for oscillation to occur.

The requirements and this test apply to all types of GSM 400, GSM 700, GSM 850, GSM 900, DCS 1 800 and PCS 1 900 up to release 1999 handset MS supporting speech.

### 30.6.2.2 Conformance requirement

The stability margin shall be at least 6 dB.

3GPP TS 03.50; subclause 3.2.

### 30.6.2.3 Test purpose

To verify that the stability margin is at least 6 dB.

### 30.6.2.4 Method of test

#### 30.6.2.4.1 Initial conditions

For handset operation the handset is placed on a hard plane surface with the transducers facing the surface.

For handsfree operation the test setup is shown in ITU-T Recommendation P.34 (figure 3), but omitting the test table.

Where a user controlled volume control is provided it is set to maximum.

#### 30.6.2.4.2 Procedure

- a) A gain equivalent to the minimum stability margin is inserted in the loop between the go and return paths of the reference speech coder in the SS and any acoustic echo control is enabled.
- b) A test signal according to ITU-T Recommendation O.131 is injected into the loop at the analogue or digital input of the reference speech codec of the SS and the stability is measured. The test signal has a level of -10 dBm0 and a duration of 1 s.

### 30.6.2.5 Test requirement

The minimum stability margin shall be 6 dB and no audible oscillation shall be detected.

## 30.7 Distortion

### 30.7.1 Sending

#### 30.7.1.1 Definition and applicability

The transmit signal to total distortion ratio is a measure of the linearity of the transmitter equipment.

The requirements and this test apply to all types of GSM 400, GSM 700, GSM 850, GSM 900, DCS 1 800 and PCS 1 900 up to release 1999 handset MS supporting speech.

### 30.7.1.2 Conformance requirement

The ratio of signal to total distortion power in the sending direction measured with a psophometric filter at the DAI of the MS or at the output of the reference speech decoder of the SS shall be above the limits given in 3GPP TS 03.50; subclause 3.9.1, table 3, unless the sound pressure at MRP exceeds +10 dBPa.

3GPP TS 03.50; subclause 3.9.1.

### 30.7.1.3 Test purpose

To verify that the ratio of signal to total distortion power in the sending direction measured with psophometric filter is above the limits given in 3GPP TS 03.50; subclause 3.9.1, table 3.

### 30.7.1.4 Method of test

#### 30.7.1.4.1 Initial conditions

The handset is mounted in the LRGP (see annex 1 of ITU-T Recommendation P.76) and the earpiece is sealed to the knife-edge of the artificial ear conforming to ITU-T Recommendation P.51.

When measured at the DAI:

The DAI of the MS is connected to the SS and is set to the operating mode "Test of acoustic devices and A/D & D/A".

When measured at the output of the reference speech decoder of the SS:

A full rate speech call is set up between the MS and the SS.

#### 30.7.1.4.2 Procedure

- a) A sine-wave signal with a frequency in the range 1 004 Hz to 1 025 Hz is applied to the MRP. The level of this signal is adjusted until the level at the DAI output (pin 23) of the MS or at the analogue or digital output of the reference speech decoder of the SS corresponds to -10 dBm<sub>0</sub>. The level of the signal at the MRP is then the acoustic reference level (ARL).
- b) The test signal is applied at the following levels: -35 dB, -30 dB, -25 dB, -20 dB, -15 dB, -10 dB, -5 dB, 0 dB, 5 dB, 10 dB relative to the ARL.
- c) The ratio of signal to total distortion power is measured at the DAI of the MS or at the analogue or digital output of the reference speech decoder of the SS with the psophometric noise weighting (see ITU-T Recommendations G.714 and O.132) at each signal level.

NOTE: The measurement is not to be carried out at sound pressures exceeding +10 dBPa.

### 30.7.1.5 Test requirement

The ratio of signal to total distortion power measured with the psophometric noise weighting (see table 4/ ITU-T G.223) shall be above the limits given in table 30.3.

**Table 30.3**

| dB relative to ARL | Level ratio |
|--------------------|-------------|
| -35 dB             | 17,5 dB     |
| -30 dB             | 22,5 dB     |
| -20 dB             | 30,7 dB     |
| -10 dB             | 33,3 dB     |
| 0 dB               | 33,7 dB     |
| 7 dB               | 31,7 dB     |
| 10 dB              | 25,5 dB     |

Limits for the signal to total distortion ratio (sending) when using the sine wave method.



Limits for intermediate levels are found by drawing a straight line between breaking points in a linear (dB signal level) vs linear (dB ratio) scale.

## 30.7.2 Receiving

### 30.7.2.1 Definition and applicability

The receive signal to total distortion ratio is a measure of the linearity in the receive equipment (excluding the speech decoder).

The requirements and this test apply to all types of GSM 400, GSM 700, GSM 850, GSM 900, DCS 1 800 and PCS 1 900 handset MS supporting speech except dual mode GSM/3GPP release 4 or later handsets.

### 30.7.2.2 Conformance requirement

The ratio of signal to total distortion power in the receiving direction measured at the ERP or DRP according to the Terminal Supplier's request with psophometric filter shall be above the limits given in 3GPP TS 03.50; subclause 3.9.2, table 5.

3GPP TS 03.50; subclause 3.9.2.

### 30.7.2.3 Test purpose

To verify that the ratio of signal to total distortion power in the receiving direction measured at the ERP or DRP according to the Terminal Supplier's request with psophometric filter is above the limits given in 3GPP TS 03.50; subclause 3.9.2, table 5.

### 30.7.2.4 Method of test

#### 30.7.2.4.1 Initial conditions

The handset is mounted in the LRGP (see annex 1 of ITU-T Recommendation P.76) and the earpiece is sealed to the knife-edge of the artificial ear conforming to ITU-T Recommendation P.51.

The DAI of the MS is connected to the SS and is set to the operating mode "Test of acoustic devices and A/D & D/A".

#### 30.7.2.4.2 Procedure

- a) The SS sends, via the DAI (Pin 25), a PCM bit stream simulating a sine-wave signal with a frequency in the range 1 004 Hz to 1 025 Hz corresponding to ITU-T O.132 at the following levels: -45 dBm0, -40 dBm0, -35 dBm0, -30 dBm0, -25 dBm0, -20 dBm0, -15 dBm0, -10 dBm0, -5 dBm0, 0 dBm0.
- b) The ratio of signal to total distortion power is measured with the psophometric noise weighting in the artificial ear (see ITU-T Recommendations G.714 and O.132) at each signal level.
- c) The measurement is only carried out at sound pressures between -50 dBPa and +10 dBPa.

### 30.7.2.5 Test requirement

The ratio of signal to total distortion power measured at the artificial ear with the psophometric noise weighting (see table 4/ ITU-T Recommendation G.223) shall be above the limits given in table 30.4.

Table 30.4

| Level at the digital audio interface | Level ratio |
|--------------------------------------|-------------|
| -45 dBm0                             | 17,5 dB     |
| -40 dBm0                             | 22,5 dB     |
| -30 dBm0                             | 30,5 dB     |
| -20 dBm0                             | 33,0 dB     |
| -10 dBm0                             | 33,5 dB     |
| -3 dBm0                              | 31,2 dB     |
| 0 dBm0                               | 25,5 dB     |

Limits for the signal to total distortion ratio (receiving) when using the sine wave method.

Limits for intermediate levels are found by drawing a straight line between breaking points in a linear (dB signal level) vs linear (dB ratio) scale.

## 30.8 Sidetone distortion

### 30.8.1 Definition and applicability

The sidetone distortion expresses the linearity of the sidetone path in the handset.

The requirements and this test apply to all types of GSM 400, GSM 700, GSM 850, GSM 900, DCS 1 800 and PCS 1 900 handset MS supporting speech except dual mode GSM/3GPP release 4 or later handsets.

### 30.8.2 Conformance requirement

The third harmonic distortion of the sidetone shall not be greater than 10 %.

3GPP TS 03.50; subclause 3.10.2.

### 30.8.3 Test purpose

To verify that the third harmonic distortion of the sidetone is not greater than 10 %.

### 30.8.4 Method of test

#### 30.8.4.1 Initial conditions

The DAI of the MS is connected to the SS and is set to the operating mode "Test of acoustic devices and A/D & D/A".

The handset is mounted in the LRGP (see annex 1 of ITU-T Recommendation P.76) and the earpiece is sealed to the knife-edge of the artificial ear conforming to ITU-T Recommendation P.51.

#### 30.8.4.2 Procedure

- The SS sends the PCM bit stream coded with the value No 1 over the DAI (pin 25) to the MS.
- An instrument capable of measuring the third harmonic distortion of signals with fundamental frequencies in the range 315 Hz to 1 000 Hz is connected to the artificial ear.
- A pure-tone signal of -4,7 dBPa is applied at the mouth reference point at frequencies of 315 Hz, 500 Hz, and 1 000 Hz. For each frequency the third harmonic distortion is measured in the artificial ear.

### 30.8.5 Test requirement

The third harmonic distortion generated shall not be greater than 10 %.

## 30.9 Out-of-band signals

### 30.9.1 Sending

#### 30.9.1.1 Definition and applicability

The discrimination against out-of-band input signals in the sending direction is a requirement on the in-band image frequencies created by any out-of-band input signals.

The requirements and this test apply to all types of GSM 400, GSM700, GSM 850, GSM 900, DCS 1 800 and PCS 1 900 up to release 1999 handset MS supporting speech.

#### 30.9.1.2 Conformance requirement

With any sine wave signal above 4,6 kHz and up to 8 kHz applied at the MRP at a level of -4,7 dBPa, the level of any image frequency produced at the digital interface shall be below a reference level obtained at 1 kHz (-4,7 dBPa at MRP) by at least the amount (in dB) specified in 3GPP TS 03.50; subclause 3.11.1, table 7.

3GPP TS 03.50; subclause 3.11.1.

#### 30.9.1.3 Test purpose

To verify that the conformance requirement is met for input signals with frequencies of 4,65 kHz, 5 kHz, 6 kHz, 6,5 kHz, 7 kHz and 7,5 kHz.

#### 30.9.1.4 Method of test

##### 30.9.1.4.1 Initial conditions

The handset is mounted in the LRGP (see annex 1 of ITU-T Recommendation P.76) and the earpiece is sealed to the knife-edge of the artificial ear conforming to ITU-T Recommendation P.51.

The DAI of the MS is connected to the SS and is set to the operating mode "Test of acoustic devices and A/D & D/A".

##### 30.9.1.4.2 Procedure

- a) A pure tone with a sound pressure of -4,7 dBPa is applied at the mouth reference point as described in ITU-T Recommendation P.64 using an artificial mouth conforming to ITU-T Recommendation P 51.
- b) For input signals at frequencies of 4,65 kHz, 5 kHz, 6 kHz, 6,5 kHz, 7 kHz, and 7,5 kHz, the level represented by the PCM bit stream at the DAI (Pin 23) of any image frequency is measured.

#### 30.9.1.5 Test requirement

The level of any image frequency shall be below a reference obtained at 1 kHz by at least the amount as specified in table 30.5.

**Table 30.5**

| Applied sine-wave frequency | Limit (minimum) |
|-----------------------------|-----------------|
| 4,6 kHz                     | 30 dB           |
| 8 kHz                       | 40 dB           |

Limits for the image frequency discrimination.

The limit at intermediate frequencies lies on a straight line drawn between the given values on a log(frequency) vs linear(dB) scale.

## 30.9.2 Receiving

### 30.9.2.1 Definition and applicability

The discrimination against out-of-band signals in the receiving direction is a requirement on the out-of-band signals generated in the artificial ear from in-band input signals.

The requirements and this test apply to all types of GSM 400, GSM 700, GSM 850, GSM 900, DCS 1 800 and PCS 1 900 up to release 1999 handset MS supporting speech.

### 30.9.2.2 Conformance requirement

With a digitally simulated sine wave signal in the frequency range of 300 Hz to 3,4 kHz and at a level of 0 dBm applied at the digital interface, the level of spurious out-of-band image signals in the frequency range of 4,6 to 8 kHz measured selectively in the artificial ear shall be lower than the in-band acoustic level produced by a digital signal at 1 kHz set at the level specified in 3GPP TS 03.50; subclause 3.11.2, table 8.

3GPP TS 03.50; subclause 3.11.2.

### 30.9.2.3 Test purpose

To verify that the conformance requirement is met for input signals at the nominal frequencies 500 Hz, 1 000 Hz, 2 000 Hz and 3 350 Hz.

### 30.9.2.4 Method of test

#### 30.9.2.4.1 Initial conditions

The handset is mounted in the LRGP (see annex 1 of ITU-T Recommendation P.76) and the earpiece is sealed to the knife-edge of the artificial ear conforming to ITU-T Recommendation P.51.

The DAI of the MS is connected to the SS and is set to the operating mode "Test of acoustic devices and A/D & D/A".

#### 30.9.2.4.2 Procedure

- a) The SS sends over the DAI (pin 25) a PCM bit stream simulating a sine-wave signal with a level of 0 dBm0.
- b) For input signals at the nominal frequencies 500 Hz, 1 000 Hz, 2 000 Hz and 3 350 Hz (bearing in mind the restriction on sub-multiples of the sampling frequency) the level of any out-of-band signals at frequencies up to 8 kHz is measured in the artificial ear.

### 30.9.2.5 Test requirement

The level of out-of-band signals shall be lower than the in-band acoustic level obtained by a digital signal at 1 kHz set at the level specified in table 30.6.

**Table 30.6**

| Image signal frequency | Equivalent input signal level |
|------------------------|-------------------------------|
| 4,6 kHz                | -35 dBm0                      |
| 8 kHz                  | -45 dBm0                      |

Limits for the image frequency discrimination.

The limit at intermediate frequencies lies on a straight line drawn between the given values on a log(frequency) vs linear(dB) scale.

## 30.10 Idle channel noise

### 30.10.1 Sending

#### 30.10.1.1 Definition and applicability

The idle channel noise in the sending direction is the equivalent noise level produced at the DAI, when the mouth reference point is in a quiet environment.

The requirements and this test apply to all types of GSM 400, GSM 700, GSM 850, GSM 900, DCS 1 800 and PCS 1 900 handset MS supporting speech except dual mode GSM/3GPP release 4 or later handsets.

#### 30.10.1.2 Conformance requirement

The idle noise in the sending direction shall not exceed -64 dBm<sub>0p</sub> at the UPCMI under silent conditions.

3GPP TS 03.50; subclause 3.6.1.

#### 30.10.1.3 Test purpose

To verify that the idle noise in the sending direction does not exceed -64 dBm<sub>0p</sub> at the UPCMI under silent conditions.

#### 30.10.1.4 Method of test

##### 30.10.1.4.1 Initial conditions

The handset is mounted in the LRGP (see annex 1 of ITU-T Recommendation P.76) and the earpiece is sealed to the knife-edge of the artificial ear conforming to ITU-T Recommendation P.51 in a quiet environment (ambient noise less than 30 dBA).

The DAI of the MS is connected to the SS and is set to the operating mode "Test of acoustic devices and A/D & D/A".

##### 30.10.1.4.2 Procedure

The noise level represented by the PCM bit stream output at the DAI (pin 23) is measured with psophometric weighting according to ITU-T Recommendation G.223, table 4.

NOTE: The ambient noise criterion should be met if the ambient noise does not exceed NR20.

##### 30.10.1.5 Test requirement

The noise produced by the MS in the sending direction shall not exceed -64 dBm<sub>0p</sub>.

### 30.10.2 Receiving

#### 30.10.2.1 Definition and applicability

The idle channel noise in the receiving direction is the acoustic sound pressure in the artificial ear when the digital input signal at the DAI, is the PCM coded value No 1.

The requirements and this test apply to all types of GSM 400, GSM 700, GSM 850, GSM 900, DCS 1 800 and PCS 1 900 handset MS supporting speech except dual mode GSM/3GPP release 4 or later handsets.

### 30.10.2.2 Conformance requirement

1. If no user controlled receiving volume control is provided, or if it is provided, at the setting of the user controlled receiving volume at which the RLR is equal to the nominal value, the noise measured in the artificial ear contributed by the receiving equipment alone shall not exceed -57 dBPa (A) when driven by a PCM signal corresponding to the decoder output value No. 1.

3GPP TS 03.50; subclause 3.6.2.

2. Where a volume control is provided, the measured noise shall not exceed -54 dBPa(A) at the maximum setting of the volume control.

3GPP TS 03.50; subclause 3.6.2.

### 30.10.2.3 Test purpose

1. To verify that the idle noise in the receiving direction does not exceed -57 dBPa (A). If a user controlled receive volume control is provided it shall be set to the position where RLR is equal to the nominal value.
2. To verify that if a user controlled receive volume control is provided, the idle noise in the receiving direction does not exceed -54 dBPa(A) when the control is set to maximum.

### 30.10.2.4 Method of test

#### 30.10.2.4.1 Initial conditions

The handset is mounted in the LRGP (see annex 1 of ITU-T Recommendation P.76) and the earpiece is sealed to the knife-edge of the artificial ear conforming to ITU-T Recommendation P.51.

The DAI of the MS is connected to the SS and is set to the operating mode "Test of acoustic devices and A/D & D/A".

#### 30.10.2.4.2 Procedure

- a) The SS sends a PCM bit stream coded with the value No 1 over the DAI (Pin 25) to the MS.
- b) The level of the noise is measured in the artificial ear with any volume control set at the position at which the RLR is equal to the nominal value.
- c) Where a volume control is provided, the level of the noise is measured in the artificial ear with the volume control set to maximum.

### 30.10.2.5 Test requirement

In step b) the measured noise generated by the MS shall not exceed -57 dBPa (A).

In step c) the measured noise shall not exceed -54 dBPa (A).

## 30.11 Ambient Noise Rejection

### 30.11.1 Definition and Applicability

An MS that supports speech will typically be operated within an area of high ambient acoustic noise. A level of noise rejection will therefore be required.

The requirements and this test apply to all types of GSM 400, GSM 700, GSM 850, GSM900, DCS1800 and PCS 1 900 handset R96 – R99 MS supporting full rate speech.

### 30.11.2 Conformance Requirement

Compliance shall be checked by calculating the single figure DELSM (SFDELSM) according to the following formula, the SFDELSM shall be  $\geq 0$  dB.

$$SFDELSM = -\frac{4}{5} \times \sum_{n=1}^{14} Del_n \times 10^{(-0.0175 \times W_m)}$$

where:

n = the third octave band centre frequencies from 160 Hz to 3 150 Hz inclusive.

Del<sub>n</sub> = is the 1/3 octave band pressure level centered on the n<sup>th</sup> frequency.

W<sub>m</sub> = is the SLR weighting for the nth 1/3 octave band centre frequency.

3GPP TS 03.50; subclause 3.14.1.

### 30.11.3 Test Purpose

To verify that ambient noise calculated as SFDELSM shall be rejected, by verifying that SFDELSM  $\geq 0$  dB.

### 30.11.4 Method of Test

#### 30.11.4.1 Initial Conditions

A 1/2 inch pressure microphone is calibrated using a known sound source and mounted at the MRP, without the LRGP head present. A frequency analyser is calibrated to enable the sound pressure levels at the microphone to be determined in 1/3<sup>rd</sup> octave bands.

Flood the room in which the measurement is to be made with the selected noise file, and adjust the level such that the noise level at the MRP is 70 dBA. A single noise file of real noise, covering the various noise environments that the MS could be subjected to, is used. This file is three minutes long and also commences with a three minute signal. Once this tone has been adjusted to a level of 70 dBA, the average level of the noise will be 70 dBA. The resulting sound spectrum is Pr<sub>n</sub> dBPa, measured in 1/3<sup>rd</sup> octave bands.

To ensure that the sound field is diffuse enough, the following apply:

- The diffuse sound field is calibrated in the absence of any local obstacles. The averaged field shall be uniform to within  $\pm 3$  dB within a radius of 0,15 m of the MRP, when measured in one-third octave bands from 100 Hz to 3,15 KHz.
- Where more than one loudspeaker is used to produce the desired sound field, the loudspeakers may require to be fed with non-coherent signals to eliminate standing waves and other interference effects.
- Position an LRGP in the correct relative position to the MRP and mount the MS under test. Recalibrate the 1/3<sup>rd</sup> octave frequency analyser using a known voltage source to facilitate the analysis of the Voltage V<sub>rn</sub>, where V<sub>rn</sub> is the voltage at the audio output of the System Simulator (SS) due to the noise spectrum input.

#### 30.11.4.2 Procedure

Set up a full rate speech path between the MS and the SS.

The SS determines, as a function of frequency, using the frequency analyser, in 1/3<sup>rd</sup> octave bands, the electrical output V<sub>rn</sub>, (expressed as dB rel 1V) at the audio output of the SS for the applied acoustic pressure Pr<sub>n</sub> (expressed as dB rel 1Pa) at the MRP. Since, the MS sending sensitivity is not defined above 3,4 kHz and below 300 Hz the measurement shall be cut off at 3,4 kHz and for the bands below 300 Hz. The noise level shall be referenced to the speech level at 300 Hz to yield the DELSM.

The room noise sensitivity is defined as:

$$- S_{mj_m} = V_{rn} \text{ (dBV)} - P_{rn} \text{ (dBPa)}.$$

The ambient noise send sensitivity has now been determined.

The MS speech send sensitivity is now required. The required sensitivity is defined as the electrical output from the MS, measured at the audio output of the SS, as a function of the free field sound pressure at the MRP of the artificial mouth.

The measurement is made using an artificial speech source at the MRP of the artificial mouth. The 1/2 inch pressure microphone is calibrated using a known sound source. The frequency analyser is calibrated to measure in 1/3<sup>rd</sup> octave bands. The artificial mouth output shall be in accordance with the ITU-T Recommendation P.50 male artificial voice. Whilst maintaining the ITU-T Recommendation P.50 'male' spectrum, the total signal level is adjusted to -4,7 dBPa. The resulting sound spectrum is  $P_0$  dBPa, measured in 1/3<sup>rd</sup> octave bands. The 1/3<sup>rd</sup> octave frequency analyser shall be re-calibrated, using a known voltage source, to facilitate the analysis of the voltage  $V_j$ . Where  $V_j$  is the voltage at the audio output of the SS due to the speech spectrum input. A speech path is setup between the MS and the SS. The function of the frequency is determined using the frequency analyser, and in 1/3<sup>rd</sup> octave bands, the electrical output  $V_j$ , (expressed as dB rel. 1V), at the audio output of the SS for the applied acoustic pressure,  $P_0$ , (expressed as dB rel. 1Pa/V), at the MRP.

The sending sensitivity is expressed as:

$$S_{mjs} \text{ (dB)} = V_j \text{ (dBV)} - P_o \text{ (dBPa)} \text{ dBrel1V / Pa}$$

The  $D_{SM}$  for the MS is determined as:

$$D_{SM} = S_{mj_m} - S_{mjs} \text{ (dB)}.$$

### 30.11.5 Test Requirement

The MS ambient noise rejection, calculated as a single figure DELSM (SFDELSM) shall be greater than or equal to 0 dB.

## 30.12 Sending sensitivity/frequency response

### 30.12.1 Definition and applicability

The sending sensitivity frequency response is, as a function of the input test signal frequency, the ratio expressed in dB between the output level at the Digital Audio Interface (DAI) or at the audio output of the reference speech decoder of the SS and the input sound pressure in the artificial mouth required to obtain this.

The requirements and this test apply to all types of GSM 400, GSM 700, GSM 850, GSM 900, DCS 1 800 and PCS 1 900 release 4 or later handset MS supporting speech except dual mode GSM/3GPP handsets

### 30.12.2 Conformance requirement

The sending sensitivity frequency response shall be within the mask given in 3GPP TS 26.131.

3GPP TS 26.131, subclause 5.4.1, table 1

### 30.12.3 Test purpose

To verify that the sending sensitivity frequency response is within the mask given in 3GPP TS 26.131, subclause 5.4.1, table 1.



## 30.12.4 Method of test

## 30.12.4.1 Initial conditions

When measured at the DAI:

- a) The handset is mounted in the LRGP (see annex A of ITU-T Recommendation P.76). The earpiece is sealed to the knife-edge of the artificial ear.
- b) A pure tone with a sound pressure of -4,7 dBPa (in accordance with ITU-T Recommendation P.64) is applied at the mouth reference point (MRP) as described in ITU-T Recommendation P.64 using an artificial mouth conforming to ITU-T Recommendation P.51.
- c) A digital measuring instrument, or high quality digital decoder followed by an analogue level measuring set, is connected to the Digital Audio Interface (DAI). The DAI is set to the operating mode "Test of acoustic devices and A/D & D/A".

When measured at the output of the reference speech decoder of the SS:

- a) The handset is mounted in the LRGP and the earpiece is sealed to the knife-edge of an artificial ear.
- b) A full rate speech call is set up between the MS and the SS.

## 30.12.4.2 Procedure

When measured at the DAI:

- The SS measures the output level represented by the PCM bit stream at the DAI (pin 23) at one-twelfth-octave intervals as given by the R40 series of preferred numbers in ISO 3 for frequencies from 100 Hz to 4 000 Hz inclusive.

When measured at the output of the reference speech decoder of the SS:

- The test shall be performed according to the test specification as described in 3GPP TS 26.132.

## 30.12.5 Test requirement

The sending sensitivity/frequency response shall be within a mask given in table 30.1. The mask can be drawn with straight lines between the breaking points in the table on a logarithmic (frequency) vs linear (dB sensitivity) scale.

All sensitivity levels are dB on an arbitrary scale.

**Table 30.1**

| Frequency (Hz) | Upper Limit (dB) | Lower Limit (dB) |
|----------------|------------------|------------------|
| 100            | -12              |                  |
| 200            | 0                |                  |
| 300            | 0                | -12              |
| 1000           | 0                | -6               |
| 2000           | 4                | -6               |
| 3000           | 4                | -6               |
| 3400           | 4                | -9               |
| 4000           | 0                |                  |

## 30.13 Sending loudness rating

### 30.13.1 Definition and applicability

The Sending Loudness Rating (SLR) is a means of expressing the sending frequency response based on objective measurements in a way which relates to how a speech signal would be perceived by a listener.

The requirements and this test apply to all types of GSM 400, GSM 700, GSM 850, GSM 900, DCS 1 800 and PCS 1 900 release 4 or later handset MS supporting speech except dual mode GSM/3GPP handsets

### 30.13.2 Conformance requirement

The Sending Loudness Rating (SLR) shall be  $8 \pm 3$  dB.

3GPP TS 26.131; subclause 5.2.2.

### 30.13.3 Test Purpose

To verify that the Sending Loudness Rating (SLR) is  $8 \pm 3$  dB.

### 30.13.4 Method of test

#### 30.13.4.1 Initial conditions

When measured at the DAI:

- The DAI of the MS is connected to the SS and is set to the operating mode "Test of acoustic devices and A/D & D/A".

When measured at the output of the reference speech decoder of the SS:

- A full rate speech call is set up between the MS and the SS.

#### 30.13.4.2 Procedure

When measured at the DAI:

- a) The sending sensitivity is measured at each of the 14 frequencies given in table 2 of ITU-T Recommendation P.79, bands 4 to 17.
- b) The sensitivity is expressed in terms of dBV/Pa and the SLR is calculated according to ITU-T Recommendation P.79 formula 4.19 b of ITU-T Recommendation P.79, over bands 4 to 17, using the sending weighting factors from ITU-T Recommendation P.79 table 2, adjusted according to table 3 of ITU-T Recommendation P.79.

When measured at the output of the reference speech decoder of the SS:

- The test shall be performed according to the test specification as described in 3GPP TS 26.132.

### 30.13.5 Test requirement

The SLR shall be  $8 \pm 3$  dB.

## 30.14 Receiving sensitivity/frequency response

### 30.14.1 Definition and applicability

The receiving sensitivity frequency response is, as a function of the input test signal frequency, the ratio expressed in dB between the output sound pressure in the artificial ear and the input level, represented by the PCM bit stream at the Digital Audio Interface (DAI) or the level at the SS audio input, required to obtain this.

The requirements and this test apply to all types of GSM 400, GSM 700, GSM 850, GSM 900, DCS 1 800 and PCS 1 900 release 4 or later handset MS supporting speech. except dual mode GSM/3GPP handsets.

### 30.14.2 Conformance requirement

When measured with the type 1 artificial ear (only release 4 handsets) the receiving sensitivity frequency response shall be within the mask given in 3GPP TS 43.050.

3GPP TS 43.050; subclause 3.8.1.2, table 2.

When measured with 3.x artificial ear (release 4 and later handsets) the receiving sensitivity frequency response shall be within the mask given in 3GPP TS 26.131.

3GPP TS 26.131; subclause 5.4.2, table 2

### 30.14.3 Test purpose

To verify that the receiving sensitivity frequency response is within the mask given in 3GPP TS 43.050; subclause 3.8.1.2, table 2 when measured with the type 1 artificial ear (release 4 handsets only) or within the mask given in 3GPP TS 26.131; subclause 5.4.2, table 2 when measured with a type 3.x artificial ear.

### 30.14.4 Method of test

#### 30.14.4.1 Initial conditions

When measured from the DAI:

- a) The handset is mounted in the LRGP and the earpiece is sealed to the knife-edge of the artificial ear.
- b) A digital signal generator is connected at the digital interface delivering a signal equivalent to a pure tone level of -16 dBm0, see ITU-T Recommendation P.64.
- c) The DAI of the MS is connected to the SS and is set to the operating mode "Test of acoustic devices and A/D & D/A".

When measured from the input of the reference speech encoder of the SS:

- a) The handset is mounted in the LRGP and the earpiece is sealed to the knife-edge of the artificial ear.
- b) A full rate speech call is set up between the MS and the SS.

#### 30.14.4.2 Procedure

When measured from the DAI:

- Measurements are made at one twelfth-octave intervals as given in the R.40 series of preferred numbers in ISO 3 for frequencies from 100 Hz to 4 kHz inclusive. At each frequency, the sound pressure in the artificial ear is measured by connecting a suitable measuring set to the artificial ear.

When measured from the input of the reference speech encoder of the SS:

- The test shall be performed according to the test specification as described in 3GPP TS 26.132.

### 30.14.5 Test requirement

when measured in the type 1 artificial ear (allowed for release 4 handsets only) the receiving sensitivity/frequency response shall be within the mask given by table 30.2. The mask can be drawn with straight lines between the breaking points in the following table on a logarithmic (frequency) vs linear (dB sensitivity) scale.

All sensitivity levels are dB on an arbitrary scale.

Table 30.2

| Frequency (Hz)                                                                                                                                | Upper Limit (dB) | Lower Limit (dB) |
|-----------------------------------------------------------------------------------------------------------------------------------------------|------------------|------------------|
| 100                                                                                                                                           | -12              |                  |
| 200                                                                                                                                           | 0                |                  |
| 300                                                                                                                                           | 2                | -7               |
| 500                                                                                                                                           | see note         | -5               |
| 1 000                                                                                                                                         | 0                | -5               |
| 3 000                                                                                                                                         | 2                | -5               |
| 3 400                                                                                                                                         | 2                | -10              |
| 4 000                                                                                                                                         | 2                |                  |
| NOTE: The limit at intermediate frequencies lies on a straight line drawn between the given values on a log (frequency) vs linear (dB) scale. |                  |                  |

When measured in a type 3.x artificial ear, the receiving sensitivity/frequency response shall be within the mask given in 3GPP TS 26.131; subclause 5.4.2, table 2.

## 30.15 Receiving loudness rating

### 30.15.1 Definition and applicability

The Receiving Loudness Rating (RLR) is a means of expressing the receiving frequency response based on objective measurements in a way which relates to how a speech signal would be perceived by a listener.

The requirements and this test apply to all types of GSM 400, GSM 700, GSM 850, GSM 900, DCS 1 800 and PCS 1 900 release 4 or later handset MS supporting speech except dual mode GSM/3GPP handsets

### 30.15.2 Conformance requirement

- 1) The nominal Receiving Loudness Rating (RLR) shall be  $2 \pm 3$  dB.

If a user controlled receive volume control is provided the equipment shall meet this nominal value for at least one setting of the control.

3GPP TS 26.131; subclause 5.2.2.

- 2) If a user controlled receive volume control is provided the Receive Loudness Rating (RLR) shall not be less than -13 dB when the control is set to maximum.

3GPP TS 26.131; subclause 5.2.2.

### 30.15.3 Test purpose

- 1) To verify that the nominal Receiving Loudness Rating (RLR) is  $2 \pm 3$  dB.
- 2) To verify that if a user controlled receive volume control is provided the Receive Loudness Rating (RLR) is not less than -13 dB when the control is set to maximum.

### 30.15.4 Method of test

#### 30.15.4.1 Initial conditions

When measured at the DAI:

- The DAI of the MS is connected to the SS and is set to the operating mode "Test of acoustic devices and A/D & D/A".

When measured at the output of the reference speech decoder of the SS:

- A full rate speech call is set up between the MS and the SS.

### 30.15.4.2 Procedure

When measured at the DAI:

- a) The receiving sensitivity is measured at each of the 14 frequencies listed in table 2 of ITU-T Recommendation P.79, bands 4 to 17.
- b) The sensitivity is expressed in terms of dBPa/V and the RLR is calculated according to ITU-T Recommendation P.79 formula 4.19 c, over bands 4 to 17, using the receiving weighting factors from table 2 of ITU-T Recommendation P.79, adjusted according to table 3 of ITU-T Recommendation P.79.
- c) The artificial ear sensitivity must be corrected according to the real ear correction of table 4 of ITU-T Recommendation P.79.

NOTE: The values of real ear correction in ITU-T Recommendation P.79 table 4 were derived for one type of handset conforming to the shape defined in ITU-T Recommendation P.35.

These values are used in the present document because there is no measurement method agreed for the real ear correction. If a method of measurement is agreed, it is intended to change the present document to use the values appropriate to each handset.

When measured from the input of the reference speech encoder of the SS:

- The test shall be performed according to the test specification as described in 3GPP TS 26.132.

### 30.15.5 Test requirement

If no user controlled receive volume control is provided, the RLR shall be  $2 \pm 3$  dB.

If a user controlled receive volume control is provided, the RLR shall meet this nominal value for (at least) one setting of the receive volume control.

When the receive volume control is set to maximum the RLR shall not be less than (i.e. louder than) -13 dB.

## 30.16 Side Tone Masking Rating (STMR)

### 30.16.1 Definition and applicability

The sidetone loudness ratings are a means of expressing the path loss from the artificial mouth to the artificial ear based on objective single tone measurements in a way that relates to how a speaker will perceive his own voice when speaking (talker sidetone, expressed by the sidetone masking rating - STMR), or how a listener will perceive the background noise picked up by the microphone (listener sidetone rating - LSTR).

The requirements and this test apply to all types of GSM 400, GSM 700, GSM 850, GSM 900, DCS 1 800 and PCS 1 900 release 4 or later handset MS supporting speech except dual mode GSM/3GPP handsets.

### 30.16.2 Conformance requirement

The conformance requirement is specified in 3GPP TS 26.131.

### 30.16.3 Test purpose

To verify that the requirement for STMR stated in TS 26.131 is met.

### 30.16.4 Method of test

The method of test shall be as specified in 3GPP TS 26.132.

### 30.16.5 Test requirement

The STMR shall be within the limits specified in 3GPP TS 26.131.

## 30.17 Telephone Acoustic coupling Loss (TAL)

### 30.17.1 Echo Loss (EL)

#### 30.17.1.1 Definition and applicability

The echo loss is the path loss from the input of the reference speech encoder of the SS to the output of the reference speech decoder of the SS.

The requirements and this test apply to all types of GSM 400, GSM 700, GSM 850, GSM 900, DCS 1 800 and PCS 1 900 release 4 or later handset MS supporting speech except dual mode GSM/3GPP handsets.

#### 30.17.1.2 Conformance requirement

The echo loss from the input to the output of the reference speech codec in the SS shall be as specified in 3GPP TS 26.131.

#### 30.17.1.3 Test purpose

To verify that the echo loss from the input to the output of the reference speech codec in the SS is as specified in 3GPP TS 26.131.

#### 30.17.1.4 Method of test

The method of test shall be as specified in 3GPP TS 26.132.

#### 30.17.1.5 Test requirement

The echo loss from the input to the output of the reference speech codec in the SS shall be as specified in 3GPP TS 26.131.

### 30.17.2 Stability margin

#### 30.17.2.1 Definition and applicability

The receive-transmit stability margin is a measure of the gain that would have to be inserted between the go and return paths of the reference speech coder in the SS for oscillation to occur.

The requirements and this test apply to all types of GSM 400, GSM 700, GSM 850, GSM 900, DCS 1 800 and PCS 1 900 release 4 or later handset MS supporting speech except dual mode GSM/3GPP handsets.

#### 30.17.2.2 Conformance requirement

The stability margin shall be as specified in 3GPP TS 26.131.

#### 30.17.2.3 Test purpose

To verify that the stability margin is as specified in 3GPP TS 26.131.

#### 30.17.2.4 Method of test

The method of test shall be as specified in 3GPP TS 26.132.

#### 30.17.2.5 Test requirement

The minimum stability margin shall be as specified in 3GPP TS 26.131.

## 30.18 Sending Distortion

### 30.18.1 Definition and applicability

The transmit signal to total distortion ratio is a measure of the linearity of the transmitter equipment.

The requirements and this test apply to all types of GSM 400, GSM 700, GSM 850, GSM 900, DCS 1 800 and PCS 1 900 release 4 or later handset MS supporting speech except dual mode GSM/3GPP handsets.

### 30.18.2 Conformance requirement

The ratio of signal to total distortion power in the sending direction measured with a psophometric filter at the DAI of the MS or at the output of the reference speech decoder of the SS shall be above the limits given in 3GPP TS 03.50; subclause 3.9.1, table 3, unless the sound pressure at MRP exceeds +10 dBPa.

3GPP TS 03.50; subclause 3.9.1.

### 30.18.3 Test purpose

To verify that the ratio of signal to total distortion power in the sending direction measured with psophometric filter is above the limits given in 3GPP TS 03.50; subclause 3.9.1, table 3.

### 30.18.4 Method of test

#### 30.18.4.1 Initial conditions

The handset is mounted in the LRGP (see annex 1 of ITU-T Recommendation P.76) and the earpiece is sealed to the knife-edge of the artificial ear conforming to ITU-T Recommendation P.51.

When measured at the DAI:

- The DAI of the MS is connected to the SS and is set to the operating mode "Test of acoustic devices and A/D & D/A".

When measured at the output of the reference speech decoder of the SS:

- A full rate speech call is set up between the MS and the SS.

#### 30.18.4.2 Procedure

When measured at the DAI:

- a) A sine-wave signal with a frequency in the range 1 004 Hz to 1 025 Hz is applied to the MRP. The level of this signal is adjusted until the level at the DAI output (pin 23) of the MS or at the analogue or digital output of the reference speech decoder of the SS corresponds to -10 dBm<sub>0</sub>. The level of the signal at the MRP is then the acoustic reference level (ARL).
- b) The test signal is applied at the following levels: -35 dB, -30 dB, -25 dB, -20 dB, -15 dB, -10 dB, -5 dB, 0 dB, 5 dB and 10 dB relative to the ARL.
- c) The ratio of signal to total distortion power is measured at the DAI of the MS with the psophometric noise weighting (see ITU-T Recommendations G.714 and O.132) at each signal level.

When measured at the output of the reference speech decoder of the SS:

- The test shall be performed according to the test specification as described in 3GPP TS 26.132.

NOTE: The measurement is not to be carried out at sound pressures exceeding +10 dBPa.

### 30.18.5 Test requirement

The ratio of signal to total distortion power measured with the psophometric noise weighting (see table 4/ITU-T G.223) shall be above the limits given in table 30.3.

Table 30.3

| dB relative to ARL | Level ratio |
|--------------------|-------------|
| -35 dB             | 17,5 dB     |
| -30 dB             | 22,5 dB     |
| -20 dB             | 30,7 dB     |
| -10 dB             | 33,3 dB     |
| 0 dB               | 33,7 dB     |
| 7 dB               | 31,7 dB     |
| 10 dB              | 25,5 dB     |

Limits for the signal to total distortion ratio (sending) when using the sine wave method.

Limits for intermediate levels are found by drawing a straight line between breaking points in a linear (dB signal level) vs linear (dB ratio) scale.

## 30.19 Ambient Noise Rejection

### 30.19.1 Definition and Applicability

An MS that supports speech will typically be operated within an area of high ambient acoustic noise. A level of noise rejection will therefore be required.

The requirements and this test apply to all types of GSM 400, GSM 700, GSM 850, GSM900, DCS1800 and PCS 1 900 release 4 or later handset supporting full rate speech except dual mode GSM/3GPP handsets.

### 30.19.2 Conformance Requirement

The conformance requirement shall be as specified in 3GPP TS 26.131.

### 30.19.3 Test Purpose

To verify that ambient noise rejection is conforming to the specification in 3GPP TS 26.131.

### 30.19.4 Method of Test

The test method shall be as specified in 3GPP TS 26.132.

### 30.19.5 Test Requirement

The MS ambient noise rejection shall be as specified in 3GPP TS 26.132.



---

## 31 Test of supplementary services

The general aspects of the specification of supplementary services at the layer 3 radio interface are given in 3GPP TS 04.10.

The formats and coding are given in 3GPP TS 04.80. If the value of a parameter of an uplink message (MS to network) is specified in a test, the implicit meaning is that it has to be checked; if the value is not specified, it is not to be checked unless otherwise stated.

Unless otherwise stated, the MS shall be in the idle updated state at the beginning of each test (including repetition of a test).

In each test, before the MS sends the first REGISTER message, a MM connection is established.

3GPP TS 04.81 to 3GPP TS 04.88 give the procedures used at the radio interface for normal operation, registration, erasure, activation, deactivation, invocation and interrogation of supplementary services.

The supplementary services are described in 3GPP TS 02.04 and 3GPP TS 02.81 to 3GPP TS 02.88.

Whenever activation via the standard MMI is mentioned, if the MS does not support it but supports a different procedure, this different procedure is used. In the supplementary services tests, only the applicable (see 3GPP TS 02.8x series) MMI service code groups (3GPP TS 02.30 annex 4), of the basic service code in 3GPP TS 09.02, which are supported by the MAP, will be used.

### 31.1 Number identification supplementary services

#### 31.1.1 CLIP

##### 31.1.1.1 Normal operation

Conformance requirement:

3GPP TS 04.81 subclause 1.1.

Purpose:

To test that the MS presents to the user the calling number presented to it in an incoming SETUP message.

Related PICS/PIXIT statements

- Supported MT circuit switched basic services.
- Description of display for CLIP.
- Support of displaying the calling party subaddress.

Initial conditions

System Simulator:

1 cell, default parameters.

Mobile Station:

The MS is in MM-state "idle, updated" with valid TMSI and CKSN.

The SIM in the MS under test has CLIP enabled.

Foreseen final state of the MS

State U7

Maximum duration of test

30 s.

Procedure:

Set up an MT call to the MS under test. The SETUP message shall include a calling party BCD number information element and a calling party subaddress information element.

Expected sequence

| Step | Direction | Message                 | Comments                                                                                              |
|------|-----------|-------------------------|-------------------------------------------------------------------------------------------------------|
| 1    | SS -> MS  | PAGING REQUEST          | SS sends paging                                                                                       |
| 2    | MS -> SS  | CHANNEL REQUEST         |                                                                                                       |
| 3    | SS -> MS  | IMMEDIATE ASSIGNMENT    | (SDCCH)                                                                                               |
| 4    | MS -> SS  | PAGING RESPONSE         |                                                                                                       |
| 5    | SS -> MS  | AUTHENTICATION REQUEST  |                                                                                                       |
| 6    | MS -> SS  | AUTHENTICATION RESPONSE |                                                                                                       |
| 7    | SS -> MS  | CIPHERING MODE COMMAND  |                                                                                                       |
| 8    | MS -> SS  | CIPHERING MODE COMPLETE |                                                                                                       |
| 9    | SS -> MS  | SETUP                   | Shall include a valid calling party BCD number and calling party subaddress                           |
| 10   | MS -> SS  | CALL CONFIRMED          | Depending on the PICS, the MS shall display the calling party BCD number and calling party subaddress |
| 11   | MS -> SS  | ALERTING                |                                                                                                       |
| 12   | MS        |                         |                                                                                                       |

### 31.1.1.2 Interrogation

#### 31.1.1.2.1 Interrogation accepted

Conformance requirement:

3GPP TS 04.81 subclause 1.2.

Applicability

MS supporting the CLIP supplementary service.

Test purpose

To test the correct operation of the interrogation procedure, and correct display of the response from the SS in the case of successful interrogation.

Initial conditions

System Simulator:

1 cell, default parameters.

Mobile Station:

The MS is "idle updated".

Related PICS/PIXIT statement(s)

Description of the user's commands and of display of the answers from the network for interrogation of CLIP.

Foreseen final state of the MS

The MS is "idle updated".

Test procedure

By means of appropriate MMI functions (using either 3GPP TS 02.30 or manufacturer defined MMI), the user requests interrogation of CLIP for all basic service groups.

Upon receipt of the operation (in a REGISTER message), the system simulator answers with a RELEASE COMPLETE message with the Facility information element containing the return result of the InterrogateSS operation.

The SS transaction is released and the dedicated channel is released.

Maximum duration of test

3 minutes.

Expected sequence

| Step | Direction | Message              | Comments                                                                                                                                                                                |
|------|-----------|----------------------|-----------------------------------------------------------------------------------------------------------------------------------------------------------------------------------------|
| 1    | MS        |                      |                                                                                                                                                                                         |
| 2    | MS -> SS  | CHANNEL REQUEST      | The MS is made to initiate an interrogation of CLIP (all) with establishment cause "Other procedures which can be completed with an SDCCH"<br>cause: "supplementary service activation" |
| 3    | SS -> MS  | IMMEDIATE ASSIGNMENT |                                                                                                                                                                                         |
| 4    | MS -> SS  | CM SERVICE REQUEST   |                                                                                                                                                                                         |
| 5    | SS -> MS  | CM SERVICE ACCEPT    |                                                                                                                                                                                         |
| 6    | MS -> SS  | REGISTER             |                                                                                                                                                                                         |
| 7    | SS -> MS  | RELEASE COMPLETE     | InterrogateSS operation Return_result provide user MMI indication                                                                                                                       |
| 8    | MS        |                      |                                                                                                                                                                                         |
| 9    | SS -> MS  | CHANNEL RELEASE      |                                                                                                                                                                                         |

Specific message content

step 6 - CLIP

- protocol discriminator: non call related SS message.
- message type: REGISTER.
- facility:

invoke = Interrogation

Supplementary service code = CLIP.

Basic service code: no Bearer Service present, no teleservice present.

31.1.1.2.2 Interrogation rejected

Conformance requirement

3GPP TS 04.81 subclause 1.2.

Applicability

MS supporting the CLIP supplementary service.

Test purpose

To test the correct operation of the interrogation procedure, and correct display of the response from the SS in the case of an error response and an invoke problem.

## Initial conditions

## System Simulator:

1 cell, default parameters.

## Mobile Station:

The MS is in CC state U10.

## Related PICS/PIXIT statement(s)

Description of the user's commands and of display of the answers from the network for interrogation of CLIP.

## Foreseen final state of the MS

The MS is in CC state U10.

## Test procedure

By means of appropriate MMI functions (using either 3GPP TS 02.30 or manufacturer defined MMI), the user requests interrogation of CLIP for all basic service groups.

Upon receipt of the operation (in a REGISTER message), the system simulator answers with a RELEASE COMPLETE message with the Facility information element containing a Return\_error(error: SS not available) of the InterrogateSS operation.

The system simulator sends STATUS ENQUIRY, the MS responds with STATUS message indicating CC state U10.

Then again, by means of appropriate MMI functions as defined by the basic public MMI described in 3GPP TS 02.30, the user requests interrogation of CLIP for all basic service groups.

Upon receipt of the REGISTER message, the system simulator answers with the RELEASE COMPLETE message (same PD and TI that in the REGISTER message) with the Facility information element containing a reject(invoke\_problem: resource limitation) of the InterrogateSS operation.

The system simulator sends STATUS ENQUIRY, the MS responds with STATUS message indicating CC state U10.

## Maximum duration of test

3 minutes.

## Expected sequence

| Step | Direction | Message            | Comments                                                                                             |
|------|-----------|--------------------|------------------------------------------------------------------------------------------------------|
| 1    | MS        |                    | The MS is made to initiate an interrogation for CLIP (all) cause: "supplementary service activation" |
| 2    | MS -> SS  | CM SERVICE REQUEST |                                                                                                      |
| 3    | SS -> MS  | CM SERVICE ACCEPT  |                                                                                                      |
| 4    | MS -> SS  | REGISTER           |                                                                                                      |
| 5    | SS -> MS  | RELEASE COMPLETE   | InterrogateSS operation Return_error                                                                 |
| 6    | SS -> MS  | STATUS ENQUIRY     |                                                                                                      |
| 7    | MS -> SS  | STATUS             | CC state U10                                                                                         |
| 8    | MS        |                    | The MS is made to initiate an interrogation of CLIP (all) cause: "supplementary service activation"  |
| 9    | MS -> SS  | CM SERVICE REQUEST |                                                                                                      |
| 10   | SS -> MS  | CM SERVICE ACCEPT  |                                                                                                      |
| 11   | MS -> SS  | REGISTER           |                                                                                                      |
| 12   | SS -> MS  | RELEASE COMPLETE   | InterrogateSS operation Reject                                                                       |
| 13   | MS        |                    | provide correct MMI user indication                                                                  |
| 14   | SS -> MS  | STATUS ENQUIRY     |                                                                                                      |
| 15   | MS -> SS  | STATUS             | CC state U10                                                                                         |

## Specific message content

### step 4, 11 - CLIP

- protocol discriminator: non call related SS message.
- message type: REGISTER.
- facility:

invoke = Interrogation

Supplementary service code = CLIP.

Basic service code: no Bearer Service present, no teleservice present.

### step 5 - CLIP

- protocol discriminator: non call related SS message.
- transaction identifier: same TI as previous REGISTER message.
- message type: RELEASE COMPLETE.
- facility:

return error code: SS not available.

For the return error the invoke ID must be the same as in the invoke of the InterrogateSS operation.

### step 12 -

- protocol discriminator: non call related SS message.
- transaction identifier: same TI as previous REGISTER message.
- message type: RELEASE COMPLETE.
- facility:

reject code: resource limitation.

For the reject the invoke ID must be the same as in the invoke of the InterrogateSS operation.

## 31.1.2 CLIR

### 31.1.2.1 Normal operation - requesting presentation of CLI

Conformance requirement:

3GPP TS 04.81 subclause 2.2.

#### Test Purpose

To test that when the CLIR presentation mode is temporary (presentation restricted), it is possible for the subscriber to present his CLI on a per call basis.

#### Method of test

#### Related PICS/PIXIT statements

- Supported MO circuit switched basic services.

**Initial conditions****System Simulator:**

1 cell, default parameters.

**Mobile Station:**

The SIM in the MS under test has CLIR enabled with CLIR presentation mode "temporary (presentation restricted)".

The MS is in MM-state "idle, updated" with valid TMSI and CKSN.

The MS is brought into the state U0.1 by using table 26.8.1.2/1.

**Foreseen final state of the MS**

U1, call initiated.

**Maximum duration of test**

30 s.

**Test procedure**

An MO circuit switched basic service is selected that is supported by the MS; if the MS supports MO telephony, the selected basic service is telephony. If necessary, the MS is configured for that basic service. Using MMI commands, the MS is made to initiate an outgoing call with CLI presented. When the MS is requesting a MM-connection, the SS will indicate acceptance by sending a CM SERVICE ACCEPT message. The MS shall respond with SETUP. The SETUP message shall contain the CLIR suppression information element.

**Expected sequence**

| Step | Direction | Message           | Comments                                  |
|------|-----------|-------------------|-------------------------------------------|
| 1    | SS -> MS  | CM SERVICE ACCEPT |                                           |
| 2    | MS -> SS  | SETUP             | with CLIR suppression information element |

**31.1.2.2 Normal operation - requesting restriction of CLI presentation****Conformance requirement:**

3GPP TS 04.81 subclause 2.3.

**Test Purpose**

To test that when the CLIR presentation mode is temporary (presentation allowed), it is possible for the subscriber to present his CLI on a per call basis.

**Procedure**

Using MMI commands, the MS is made to initiate an outgoing call with CLI restricted.

**Requirements:**

The SETUP message sent by the MS shall include the CLIR invocation information element.

Method of test

Related PICS/PIXIT statements

- Supported MO circuit switched basic services.

Initial conditions

System Simulator:

1 cell, default parameters.

Mobile Station:

The SIM in the MS under test has CLIR enabled with CLIR presentation mode "temporary (presentation allowed)".

The MS is in MM-state "idle, updated" with valid TMSI and CKSN.

The MS is brought into the state U0.1 by using table 26.8.1.2/1.

Foreseen final state of the MS

U1, call initiated.

Maximum duration of test

30 s.

Test procedure

An MO circuit switched basic service is selected that is supported by the MS; if the MS supports MO telephony, the selected basic service is telephony. If necessary, the MS is configured for that basic service. Using MMI commands, the MS is made to initiate an outgoing call with CLI restricted. When the MS is requesting a MM-connection, the SS will indicate acceptance by sending a CM SERVICE ACCEPT message. The MS shall respond with SETUP. The SETUP message sent by the MS shall include the CLIR invocation information element.

Expected sequence

| Step | Direction | Message           | Comments                                 |
|------|-----------|-------------------|------------------------------------------|
| 1    | SS -> MS  | CM SERVICE ACCEPT |                                          |
| 2    | MS -> SS  | SETUP             | with CLIR invocation information element |

### 31.1.2.3 Interrogation

#### 31.1.2.3.1 Interrogation accepted

Conformance requirement:

3GPP TS 04.81 subclause 2.4.

Applicability

MS supporting the CLIR supplementary service.

Test purpose

To test the correct operation of the interrogation procedure, and correct display of the response from the SS in the case of successful interrogation.

## Initial conditions

System Simulator:

1 cell, default parameters.

Mobile Station:

The MS is "idle updated".

## Related PICS/PIXIT statement(s)

Description of the user's commands and of display of the answers from the network for interrogation of CLIR.

## Foreseen final state of the MS

The MS is "idle updated".

## Test procedure

By means of appropriate MMI functions (using either 3GPP TS 02.30 or manufacturer defined MMI), the user requests interrogation of CLIR for all basic service groups.

Upon receipt of the operation (in a REGISTER message), the system simulator answers with a RELEASE COMPLETE message with the Facility information element containing the return result of the InterrogateSS operation.

The SS transaction is released and the dedicated channel is released.

## Maximum duration of test

3 minutes.

## Expected sequence

| Step | Direction | Message              | Comments                                                                                                                                                                                    |
|------|-----------|----------------------|---------------------------------------------------------------------------------------------------------------------------------------------------------------------------------------------|
| 1    | MS        |                      | The MS is made to initiate an interrogation of CLIR (all) with establishment cause "Other procedures which can be completed with an SDCCH"<br><br>cause: "supplementary service activation" |
| 2    | MS -> SS  | CHANNEL REQUEST      |                                                                                                                                                                                             |
| 3    | SS -> MS  | IMMEDIATE ASSIGNMENT |                                                                                                                                                                                             |
| 4    | MS -> SS  | CM SERVICE REQUEST   |                                                                                                                                                                                             |
| 5    | SS -> MS  | CM SERVICE ACCEPT    |                                                                                                                                                                                             |
| 6    | MS -> SS  | REGISTER             |                                                                                                                                                                                             |
| 7    | SS -> MS  | RELEASE COMPLETE     | InterrogateSS operation Return_result provide user MMI indication                                                                                                                           |
| 8    | MS        |                      |                                                                                                                                                                                             |
| 9    | SS -> MS  | CHANNEL RELEASE      |                                                                                                                                                                                             |

## Specific message content

step 6 - CLIR

- protocol discriminator: non call related SS message.
- message type: REGISTER.
- facility:

invoke = Interrogation:

Supplementary service code = CLIR.

Basic service code: no Bearer Service present, no teleservice present.



### 31.1.2.3.2 Interrogation rejected

#### Conformance requirement

3GPP TS 04.81 subclause 2.4.

#### Applicability

MS supporting the CLIR supplementary service.

#### Test purpose

To test the correct operation of the interrogation procedure, and correct display of the response from the SS in the case of an error response and an invoke problem.

#### Initial conditions

##### System Simulator:

1 cell, default parameters.

##### Mobile Station:

The MS is in CC state U10.

#### Related PICS/PIXIT statement(s)

Description of the user's commands and of display of the answers from the network for interrogation of CLIR.

#### Foreseen final state of the MS

The MS is in CC state U10.

#### Test procedure

By means of appropriate MMI functions (using either 3GPP TS 02.30 or manufacturer defined MMI), the user requests interrogation of CLIR for all basic service groups.

Upon receipt of the operation (in a REGISTER message), the system simulator answers with a RELEASE COMPLETE message with the Facility information element containing a Return\_error(error: SS not available) of the InterrogateSS operation.

The system simulator sends STATUS ENQUIRY, the MS responds with STATUS message indicating CC state U10.

Then again, by means of appropriate MMI functions as defined by the basic public MMI described in 3GPP TS 02.30, the user requests interrogation of CLIR for all basic service groups.

Upon receipt of the REGISTER message, the system simulator answers with the RELEASE COMPLETE message (same PD and TI that in the REGISTER message) with the Facility information element containing a reject(invoke\_problem: resource limitation) of the InterrogateSS operation.

The system simulator sends STATUS ENQUIRY, the MS responds with STATUS message indicating CC state U10.

#### Maximum duration of test

3 minutes.

## Expected sequence

| Step | Direction | Message            | Comments                                                                                             |
|------|-----------|--------------------|------------------------------------------------------------------------------------------------------|
| 1    | MS        |                    |                                                                                                      |
| 2    | MS -> SS  | CM SERVICE REQUEST | The MS is made to initiate an interrogation for CLIR (all) cause: "supplementary service activation" |
| 3    | SS -> MS  | CM SERVICE ACCEPT  |                                                                                                      |
| 4    | MS -> SS  | REGISTER           |                                                                                                      |
| 5    | SS -> MS  | RELEASE COMPLETE   | InterrogateSS operation Return_error                                                                 |
| 6    | SS -> MS  | STATUS ENQUIRY     |                                                                                                      |
| 7    | MS -> SS  | STATUS             | CC state U10                                                                                         |
| 8    | MS        |                    |                                                                                                      |
| 9    | MS -> SS  | CM SERVICE REQUEST | The MS is made to initiate an interrogation of CLIR (all) cause: "supplementary service activation"  |
| 10   | SS -> MS  | CM SERVICE ACCEPT  |                                                                                                      |
| 11   | MS -> SS  | REGISTER           |                                                                                                      |
| 12   | SS -> MS  | RELEASE COMPLETE   | InterrogateSS operation Reject<br>provide correct MMI user indication                                |
| 13   | MS        |                    |                                                                                                      |
| 14   | SS -> MS  | STATUS ENQUIRY     | CC state U10                                                                                         |
| 15   | MS -> SS  | STATUS             |                                                                                                      |

## Specific message content

## step 4, 11 - CLIR

- protocol discriminator: non call related SS message.
- message type: REGISTER.
- facility:

invoke = Interrogation:

Supplementary service code = CLIR.

Basic service code: no Bearer Service present, no teleservice present.

## step 5 - CLIR

- protocol discriminator: non call related SS message.
- transaction identifier: same TI as previous REGISTER message.
- message type: RELEASE COMPLETE.
- facility:

return error code: SS not available.

For the return error the invoke ID must be the same as in the invoke of the InterrogateSS operation.

## step 12 -

- protocol discriminator: non call related SS message.
- transaction identifier: same TI as previous REGISTER message.
- message type: RELEASE COMPLETE.
- facility:

reject code: resource limitation.

For the reject the invoke ID must be the same as in the invoke of the InterrogateSS operation.

## 31.1.3 COLP

### 31.1.3.1 Normal operation

Conformance requirement:

3GPP TS 04.81 subclause 3.1.

Applicability

MS supporting the COLP supplementary service.

Purpose:

To test that the MS displays the connected number presented to it in an incoming CONNECT message.

Method of test

Related PICS/PIXIT statements

- Supported MO circuit switched basic services.
- Description of display for COLP.

Initial conditions

System Simulator:

1 cell, default parameters.

Mobile Station:

The SIM in the MS under test has COLP enabled.

The MS is in MM-state "idle, updated" with valid TMSI and CKSN.

The MS is brought into the state U1 by using table 26.8.1.2/4.

Foreseen final state of the MS

U10, call active.

Maximum duration of test

30 s.

Test procedure

1. An MO circuit switched basic service is selected that is supported by the MS; if the MS supports MO telephony, the selected basic service is telephony. If necessary, the MS is configured for that basic service. Then, the MS is made to initiate a call. The CC entity of the MS is brought to the state U4. The SS sends a CONNECT message to the MS containing a connected number information element and a connected party subaddress information element. The MS shall respond by sending a CONNECT ACKNOWLEDGE message. The MS shall correctly display the connected line information.

Expected sequence, procedure 1

| Step | Direction | Message             | Comments                                                      |
|------|-----------|---------------------|---------------------------------------------------------------|
| 1    | SS -> MS  | CONNECT             | See specific message contents                                 |
| 2    | MS -> SS  | CONNECT ACKNOWLEDGE |                                                               |
| 3    | MS        |                     | The MS shall correctly display the connected line information |

Specific message contents

CONNECT

|                                                                                                               |                                                                             |
|---------------------------------------------------------------------------------------------------------------|-----------------------------------------------------------------------------|
| Connected number information element<br>Presentation indicator<br>Screening indicator<br>Connected subaddress | Presentation allowed<br>User provided, not screened<br>Any valid subaddress |
|---------------------------------------------------------------------------------------------------------------|-----------------------------------------------------------------------------|

### 31.1.3.2 Interrogation

#### 31.1.3.2.1 Interrogation accepted

Conformance requirement:

3GPP TS 04.81 subclause 3.2.

Applicability

MS supporting the COLP supplementary service.

Test purpose

To test the correct operation of the interrogation procedure, and correct display of the response from the SS in the case of successful interrogation.

Initial conditions

System Simulator:

1 cell, default parameters.

Mobile Station:

The MS is "idle updated".

Related PICS/PIXIT statement(s)

Description of the user's commands and of display of the answers from the network for interrogation of COLP.

Foreseen final state of the MS

The MS is "idle updated".

Test procedure

By means of appropriate MMI functions (using either 3GPP TS 02.30 or manufacturer defined MMI), the user requests interrogation of COLP for all basic service groups.

Upon receipt of the operation (in a REGISTER message), the system simulator answers with a RELEASE COMPLETE message with the Facility information element containing the return result of the InterrogateSS operation.

The SS transaction is released and the dedicated channel is released.

Maximum duration of test

3 minutes.

Expected sequence

| Step | Direction | Message              | Comments                                                                                                                                                                                |
|------|-----------|----------------------|-----------------------------------------------------------------------------------------------------------------------------------------------------------------------------------------|
| 1    | MS        |                      | The MS is made to initiate an interrogation of COLP (all) with establishment cause "Other procedures which can be completed with an SDCCH"<br>cause: "supplementary service activation" |
| 2    | MS -> SS  | CHANNEL REQUEST      |                                                                                                                                                                                         |
| 3    | SS -> MS  | IMMEDIATE ASSIGNMENT |                                                                                                                                                                                         |
| 4    | MS -> SS  | CM SERVICE REQUEST   |                                                                                                                                                                                         |
| 5    | SS -> MS  | CM SERVICE ACCEPT    |                                                                                                                                                                                         |
| 6    | MS -> SS  | REGISTER             |                                                                                                                                                                                         |
| 7    | SS -> MS  | RELEASE COMPLETE     | InterrogateSS operation Return_result<br>provide user MMI indication                                                                                                                    |
| 8    | MS        |                      |                                                                                                                                                                                         |
| 9    | SS -> MS  | CHANNEL RELEASE      |                                                                                                                                                                                         |

Specific message content

step 6 - COLP

- protocol discriminator: non call related SS message.
- message type: REGISTER.
- facility:

invoke = Interrogation:

Supplementary service code = COLP.

Basic service code: no Bearer Service present, no teleservice present.

### 31.1.3.2.2 Interrogation rejected

Conformance requirement

3GPP TS 04.81 subclause 3.2.

Applicability

MS supporting the COLP supplementary service.

Test purpose

To test the correct operation of the interrogation procedure, and correct display of the response from the SS in the case of an error response and an invoke problem.

Initial conditions

System Simulator:

1 cell, default parameters.

Mobile Station:

The MS is in CC state U10.

## Related PICS/PIXIT statement(s)

Description of the user's commands and of display of the answers from the network for interrogation of COLP.

## Foreseen final state of the MS

The MS is in CC state U10.

## Test procedure

By means of appropriate MMI functions (using either 3GPP TS 02.30 or manufacturer defined MMI), the user requests interrogation of COLP for all basic service groups.

Upon receipt of the operation (in a REGISTER message), the system simulator answers with a RELEASE COMPLETE message with the Facility information element containing a Return\_error(error: SS not available) of the InterrogateSS operation.

The system simulator sends STATUS ENQUIRY, the MS responds with STATUS message indicating CC state U10.

Then again, by means of appropriate MMI functions as defined by the basic public MMI described in 3GPP TS 02.30, the user requests interrogation of COLP for all basic service groups.

Upon receipt of the REGISTER message, the system simulator answers with the RELEASE COMPLETE message (same PD and TI that in the REGISTER message) with the Facility information element containing a reject(invoke\_problem: resource limitation) of the InterrogateSS operation.

The system simulator sends STATUS ENQUIRY, the MS responds with STATUS message indicating CC state U10.

## Maximum duration of test

3 minutes.

## Expected sequence

| Step | Direction | Message            | Comments                                                                                             |
|------|-----------|--------------------|------------------------------------------------------------------------------------------------------|
| 1    | MS        |                    |                                                                                                      |
| 2    | MS -> SS  | CM SERVICE REQUEST | The MS is made to initiate an interrogation for COLP (all) cause: "supplementary service activation" |
| 3    | SS -> MS  | CM SERVICE ACCEPT  |                                                                                                      |
| 4    | MS -> SS  | REGISTER           |                                                                                                      |
| 5    | SS -> MS  | RELEASE COMPLETE   | InterrogateSS operation Return_error                                                                 |
| 6    | SS -> MS  | STATUS ENQUIRY     |                                                                                                      |
| 7    | MS -> SS  | STATUS             | CC state U10                                                                                         |
| 8    | MS        |                    |                                                                                                      |
| 9    | MS -> SS  | CM SERVICE REQUEST | The MS is made to initiate an interrogation of COLP (all) cause: "supplementary service activation"  |
| 10   | SS -> MS  | CM SERVICE ACCEPT  |                                                                                                      |
| 11   | MS -> SS  | REGISTER           |                                                                                                      |
| 12   | SS -> MS  | RELEASE COMPLETE   | InterrogateSS operation Reject<br>provide correct MMI user indication                                |
| 13   | MS        |                    |                                                                                                      |
| 14   | SS -> MS  | STATUS ENQUIRY     | CC state U10                                                                                         |
| 15   | MS -> SS  | STATUS             |                                                                                                      |

## Specific message content

### step 4, 11 - COLP

- protocol discriminator: non call related SS message.
- message type: REGISTER.
- facility:

invoke = Interrogation:

Supplementary service code = COLP.

Basic service code: no Bearer Service present, no teleservice present.

### step 5 - COLP

- protocol discriminator: non call related SS message.
- transaction identifier: same TI as previous REGISTER message.
- message type: RELEASE COMPLETE.
- facility:

return error code: SS not available.

For the return error the invoke ID must be the same as in the invoke of the InterrogateSS operation.

### step 12 -

- protocol discriminator: non call related SS message.
- transaction identifier: same TI as previous REGISTER message.
- message type: RELEASE COMPLETE.
- facility:

reject code: resource limitation.

For the reject the invoke ID must be the same as in the invoke of the InterrogateSS operation.

## 31.1.4 COLR

### 31.1.4.1 Interrogation

#### 31.1.4.1.1 Interrogation accepted

Conformance requirement:

3GPP TS 04.81 subclause 4.2.

Applicability

MS supporting the COLR supplementary service.

Test purpose

To test the correct operation of the interrogation procedure, and correct display of the response from the SS in the case of successful interrogation.

## Initial conditions

## System Simulator:

1 cell, default parameters.

## Mobile Station:

The MS is "idle updated".

## Related PICS/PIXIT statement(s)

Description of the user's commands and of display of the answers from the network for interrogation of COLR.

## Foreseen final state of the MS

The MS is "idle updated".

## Test procedure

By means of appropriate MMI functions (using either 3GPP TS 02.30 or manufacturer defined MMI), the user requests interrogation of COLR for all basic service groups.

Upon receipt of the operation (in a REGISTER message), the system simulator answers with a RELEASE COMPLETE message with the Facility information element containing the return result of the InterrogateSS operation.

The SS transaction is released and the dedicated channel is released.

## Maximum duration of test

3 minutes.

## Expected sequence

| Step | Direction | Message              | Comments                                                                                                                                                                                    |
|------|-----------|----------------------|---------------------------------------------------------------------------------------------------------------------------------------------------------------------------------------------|
| 1    | MS        |                      | The MS is made to initiate an interrogation of COLR (all) with establishment cause "Other procedures which can be completed with an SDCCH"<br><br>cause: "supplementary service activation" |
| 2    | MS -> SS  | CHANNEL REQUEST      |                                                                                                                                                                                             |
| 3    | SS -> MS  | IMMEDIATE ASSIGNMENT |                                                                                                                                                                                             |
| 4    | MS -> SS  | CM SERVICE REQUEST   |                                                                                                                                                                                             |
| 5    | SS -> MS  | CM SERVICE ACCEPT    |                                                                                                                                                                                             |
| 6    | MS -> SS  | REGISTER             |                                                                                                                                                                                             |
| 7    | SS -> MS  | RELEASE COMPLETE     | InterrogateSS operation Return_result provide user MMI indication                                                                                                                           |
| 8    | MS        |                      |                                                                                                                                                                                             |
| 9    | SS -> MS  | CHANNEL RELEASE      |                                                                                                                                                                                             |

## Specific message content

## step 6 - COLR

- protocol discriminator: non call related SS message.
- message type: REGISTER.
- facility:

invoke = Interrogation:

Supplementary service code = COLR.

Basic service code: no Bearer Service present, no teleservice present.



### 31.1.4.1.2 Interrogation rejected

#### Conformance requirement

3GPP TS 04.81 subclause 4.2.

#### Applicability

MS supporting the COLR supplementary service.

#### Test purpose

To test the correct operation of the interrogation procedure, and correct display of the response from the SS in the case of an error response and an invoke problem.

#### Initial conditions

##### System Simulator:

1 cell, default parameters.

##### Mobile Station:

The MS is in CC state U10.

#### Related PICS/PIXIT statement(s)

Description of the user's commands and of display of the answers from the network for interrogation of COLR.

#### Foreseen final state of the MS

The MS is in CC state U10.

#### Test procedure

By means of appropriate MMI functions (using either 3GPP TS 02.30 or manufacturer defined MMI), the user requests interrogation of COLR for all basic service groups.

Upon receipt of the operation (in a REGISTER message), the system simulator answers with a RELEASE COMPLETE message with the Facility information element containing a Return\_error(error: SS not available) of the InterrogateSS operation.

The system simulator sends STATUS ENQUIRY, the MS responds with STATUS message indicating CC state U10.

Then again, by means of appropriate MMI functions as defined by the basic public MMI described in 3GPP TS 02.30, the user requests interrogation of COLR for all basic service groups.

Upon receipt of the REGISTER message, the system simulator answers with the RELEASE COMPLETE message (same PD and TI that in the REGISTER message) with the Facility information element containing a reject(invoke\_problem: resource limitation) of the InterrogateSS operation.

The system simulator sends STATUS ENQUIRY, the MS responds with STATUS message indicating CC state U10.

#### Maximum duration of test

3 minutes.

## Expected sequence

| Step | Direction | Message            | Comments                                                                                             |
|------|-----------|--------------------|------------------------------------------------------------------------------------------------------|
| 1    | MS        |                    |                                                                                                      |
| 2    | MS -> SS  | CM SERVICE REQUEST | The MS is made to initiate an interrogation for COLR (all) cause: "supplementary service activation" |
| 3    | SS -> MS  | CM SERVICE ACCEPT  |                                                                                                      |
| 4    | MS -> SS  | REGISTER           |                                                                                                      |
| 5    | SS -> MS  | RELEASE COMPLETE   | InterrogateSS operation Return_error                                                                 |
| 6    | SS -> MS  | STATUS ENQUIRY     |                                                                                                      |
| 7    | MS -> SS  | STATUS             | CC state U10                                                                                         |
| 8    | MS        |                    |                                                                                                      |
| 9    | MS -> SS  | CM SERVICE REQUEST | The MS is made to initiate a interrogation of COLR (all) cause: "supplementary service activation"   |
| 10   | SS -> MS  | CM SERVICE ACCEPT  |                                                                                                      |
| 11   | MS -> SS  | REGISTER           |                                                                                                      |
| 12   | SS -> MS  | RELEASE COMPLETE   | InterrogateSS operation Reject<br>provide correct MMI user indication                                |
| 13   | MS        |                    |                                                                                                      |
| 14   | SS -> MS  | STATUS ENQUIRY     | CC state U10                                                                                         |
| 15   | MS -> SS  | STATUS             |                                                                                                      |

## Specific message content

## step 4, 11 - COLR

- protocol discriminator: non call related SS message.
- message type: REGISTER.
- facility:

invoke = Interrogation:

Supplementary service code = COLR.

Basic service code: no Bearer Service present, no teleservice present.

## step 5 - COLR

- protocol discriminator: non call related SS message.
- transaction identifier: same TI as previous REGISTER message.
- message type: RELEASE COMPLETE.
- facility:

return error code: SS not available.

For the return error the invoke ID must be the same as in the invoke of the InterrogateSS operation.

## step 12 -

- protocol discriminator: non call related SS message.
- transaction identifier: same TI as previous REGISTER message.
- message type: RELEASE COMPLETE.
- facility:

reject code: resource limitation.

For the reject the invoke ID must be the same as in the invoke of the InterrogateSS operation.

### 31.1.4.2 Normal operation

Conformance requirement:

3GPP TS 04.81 subclause 3.1.

Applicability

All MS.

Purpose:

To test that the MS is behaving correctly if the number is restricted in an incoming CONNECT message.

Method of test

Related PICS/PIXIT statements

- supported MO circuit switched basic services.

Initial conditions

System Simulator:

1 cell, default parameters.

Mobile Station:

The SIM in the MS under test has COLR enabled.

The MS is in MM-state "idle, updated" with valid TMSI and CKSN.

The MS is brought into the state U1 by using table 26.8.1.2/4.

Foreseen final state of the MS

U10, call active.

Maximum duration of test

30 s.

Test procedure

1. An MO circuit switched basic service is selected that is supported by the MS; if the MS supports MO telephony, the selected basic service is telephony. If necessary, the MS is configured for that basic service. Then, the MS is made to initiate a call. The CC entity of the MS is brought to the state U4. The SS sends a CONNECT message to the MS containing a connected number information element indicating "presentation restricted" with no number digits. The MS shall respond by sending a CONNECT ACKNOWLEDGE message and not display any connected line information.
2. Repeat procedure 1, except that the CONNECT message includes a connected number information element indicating "Number not available due to interworking".

Expected sequence, procedure 1

| Step | Direction | Message             | Comments                                           |
|------|-----------|---------------------|----------------------------------------------------|
| 1    | SS -> MS  | CONNECT             | See specific message contents                      |
| 2    | MS -> SS  | CONNECT ACKNOWLEDGE |                                                    |
| 3    | MS        |                     | The MS shall display no connected line information |

Specific message contents

## CONNECT

|                                      |                             |
|--------------------------------------|-----------------------------|
| Connected number information element |                             |
| Presentation indicator               | Presentation restricted     |
| Screening indicator                  | User provided, not screened |
| Number digits 1..n                   | Not present                 |
| Connected subaddress                 | Not present                 |

Expected sequence, procedure 2

| Step | Direction | Message             | Comments                                           |
|------|-----------|---------------------|----------------------------------------------------|
| 1    | SS -> MS  | CONNECT             | See specific message contents                      |
| 2    | MS -> SS  | CONNECT ACKNOWLEDGE |                                                    |
| 3    | MS        |                     | The MS shall display no connected line information |

Specific message contents

## CONNECT

|                                      |                                          |
|--------------------------------------|------------------------------------------|
| Connected number information element |                                          |
| Presentation indicator               | Number not available due to interworking |
| Screening indicator                  | User provided, not screened              |
| Number digits 1..n                   | Not present                              |
| Connected subaddress                 | Not present                              |

## 31.2 Call offering supplementary services

The following abbreviations are used:

|        |                                                                    |
|--------|--------------------------------------------------------------------|
| CF:    | Call Forwarding (common name for CFU, CFB, CFNRy and CFNRc).       |
| CFB:   | Call Forwarding on mobile subscriber Busy                          |
| CFC:   | Call Forwarding Conditional (common name for CFB, CFNRy and CFNRc) |
| CFNRc: | Call Forwarding on mobile subscriber Not Reachable                 |
| CFNRy: | Call Forwarding on No Reply                                        |
| CFU:   | Call Forwarding Unconditional                                      |

NOTE: These abbreviations are also used to represent the corresponding SS-Code; e.g. CFC is the SS-Code for all conditional forwarding services.

### 31.2.1 Call forwarding supplementary services

#### 31.2.1.1 Registration

##### 31.2.1.1.1 Registration accepted

##### 31.2.1.1.1.1 Conformance requirements

For registration of any type of call forwarding with any parameters, the MS shall transmit successively:

- 1) a CHANNEL REQUEST with establishment cause set to "other services requested by the mobile user";
- 2) a CM SERVICE REQUEST with CM service type indicating "supplementary service activation";
- 3) and then the REGISTER message containing a facility IE that includes an invoke of the RegisterSS operation with parameter values according to the user's request (MMI action);

- 4) Upon receipt of the RELEASE COMPLETE message, the MS shall provide the appropriate user indication (which is to be described by the manufacturer).

#### References

- 1) 3GPP TS 04.08 / 3GPP TS 44.018 subclauses 3.3.1.1.2 and 9.1.9.
- 2) 3GPP TS 04.08 / 3GPP TS 24.008 subclauses 4.5.1.1, 9.2.9 and 10.5.33.
- 3) 3GPP TS 04.82, 3GPP TS 04.80 subclauses 2.3 and 3.6.
- 4) 3GPP TS 02.30 subclause 4.5.

#### 31.2.1.1.1.2 Test purpose

- 1) To check that the MS correctly requests a supplementary service transaction for registration of call forwarding in CHANNEL REQUEST message.
- 2) To check that the MS correctly requests a supplementary service transaction for registration of call forwarding in the subsequent CM SERVICE REQUEST.
- 3) To check that the MS sends a REGISTER message containing the invoke of the RegisterSS operation with the expected parameter values for registration of call forwarding.
- 4) To check that upon receipt of the result of the operation (in a RELEASE COMPLETE message), the MS provides the appropriate user indication (as described by the manufacturer).

These checks are done for:

- a) CFNRy, for basic service group speech.
- b) CFU, for basic service group all facsimile.

#### 31.2.1.1.1.3 Method of test

##### Initial conditions

System Simulator:

1 cell, default parameters.

Mobile Station:

The MS is "idle updated".

##### Related PICS/PIXIT statement(s)

Description of the user's commands and of display of the answers from the network for call forwarding.

##### Foreseen final state of the MS

The MS is "idle updated".

##### Test procedure

By means of appropriate MMI functions (using either 3GPP TS 02.30 or manufacturer defined MMI), the user requests registration of CFNRy for Speech, to a number arbitrarily selected and with a no reply time value arbitrarily selected.

Upon receipt of the operation (in a REGISTER message), the system simulator answers with a RELEASE COMPLETE message with the Facility information element containing the return result of the RegisterSS operation.

The SS transaction is released and the dedicated channel is released.

Then again, by means of appropriate MMI functions as defined by the basic public MMI described in 3GPP TS 02.30, the user requests registration of CFU for all facsimile, to a number arbitrarily selected.

Upon receipt of the REGISTER message, the system simulator answers with the RELEASE COMPLETE message with the Facility information element containing the return result of the RegisterSS operation.

#### Maximum duration of test

3 minutes.

#### Expected sequence

| Step | Direction | Message              | Comments                                                                                     |
|------|-----------|----------------------|----------------------------------------------------------------------------------------------|
| 1    | MS        |                      | The MS is made to initiate a registration of call forwarding service for CFNRy (Speech)      |
| 2    | MS -> SS  | CHANNEL REQUEST      | with establishment cause "Other procedures which can be completed with an SDCCH"             |
| 3    | SS -> MS  | IMMEDIATE ASSIGNMENT |                                                                                              |
| 4    | MS -> SS  | CM SERVICE REQUEST   | cause: "supplementary service activation"                                                    |
| 5    | SS -> MS  | CM SERVICE ACCEPT    |                                                                                              |
| 6    | MS -> SS  | REGISTER             |                                                                                              |
| 7    | SS -> MS  | RELEASE COMPLETE     | CNFRySS operation Return_result                                                              |
| 8    | MS        |                      | provide correct MMI user indication                                                          |
| 9    | SS -> MS  | CHANNEL RELEASE      |                                                                                              |
| 10   | MS        |                      | The MS is made to initiate a registration of call forwarding service for CFU (all facsimile) |
| 11   | MS -> SS  | CHANNEL REQUEST      | with establishment cause "Other procedures which can be completed with an SDCCH"             |
| 12   | SS -> MS  | IMMEDIATE ASSIGNMENT |                                                                                              |
| 13   | MS -> SS  | CM SERVICE REQUEST   | cause: "supplementary service activation"                                                    |
| 14   | SS -> MS  | CM SERVICE ACCEPT    |                                                                                              |
| 15   | MS -> SS  | REGISTER             |                                                                                              |
| 16   | SS -> MS  | RELEASE COMPLETE     | RegisterSS operation Return result                                                           |
| 17   | MS        |                      | provide correct MMI user indication                                                          |
| 18   | SS -> MS  | CHANNEL RELEASE      |                                                                                              |

#### Specific message content

##### step 6 - CFNRy

- protocol discriminator: non call related SS message.
- message type: REGISTER.
- facility:

invoke = Registration:

Supplementary service code = CFNRy.

Forwarded to number: as selected.

No reply condition time: as selected.

Basic service code: TeleService AllSpeechTransmissionServices, no Bearerservice present.

## step 7 - CFU

- protocol discriminator: non call related SS message.
- transaction identifier: same as at step 6.
- message type: RELEASE COMPLETE.
- facility:

Return Result = Registration:

Supplementary service code = CFNRy.

Forwarded to number.

No Reply condition time.

Basic service code: TeleService AllSpeechTransmissionServices, no Bearerservice present.

## step 15 - CFU

- protocol discriminator: non call related SS message.
- message type: REGISTER.
- facility:

invoke = Registration:

Supplementary service code = CFU.

Forwarded to number: as selected.

Basic service code: no bearer service present, teleservice (all facsimile).

## step 16 - CFU

- protocol discriminator: non call related SS message.
- transaction identifier: same as at step 15.
- message type: RELEASE COMPLETE.
- facility:

Return Result = Registration:

Supplementary service code = CFU.

Forwarded to number.

Basic service code: TeleService (all facsimile), no Bearerservice present.

### 31.2.1.1.2 Registration rejected

#### 31.2.1.1.2.1 Conformance requirements

- 1) A transaction of any kind being already established, for registration of any type of call forwarding with any parameters, the MS shall establish a parallel MM transaction, sending a CM SERVICE REQUEST with CM service type indicating "supplementary service activation".
- 2) Then the MS shall send a REGISTER message related to the present SS transaction containing a facility IE that includes an invoke of the RegisterSS operation with parameter values according to the user's request (MMI action).

- 3) Upon receipt of the RELEASE COMPLETE message related to the present SS transaction, the SS transaction shall be released but the first transaction shall remain unaffected.
- 4) Upon receipt of the RELEASE COMPLETE message, the MS shall provide the appropriate user indication (which is to be described by the Manufacturer).

#### References

- 1) 3GPP TS 04.08 / 3GPP TS 44.018 subclauses 3.3.1.1.2 and 9.1.9.
- 2) 3GPP TS 04.08 / 3GPP TS 24.008 subclauses 4.5.1.1, 9.2.9 and 10.5.33.
- 3) 3GPP TS 04.82, 3GPP TS 04.80 subclauses 2.3 and 3.6.
- 4) 3GPP TS 02.30 subclause 4.5.

#### 31.2.1.1.2.2 Test purpose

- 1) To check that the MS correctly requests the establishment of a parallel MM transaction for supplementary service transaction of registration of call forwarding, sending a CM SERVICE REQUEST.
- 2) To check that the MS sends a REGISTER message containing the invoke of the RegisterSS operation with the expected parameter values for registration of call forwarding.
- 3) To check that upon receipt of the RELEASE COMPLETE message related to the present SS transaction, the first transaction remains unaffected.
- 4) To check that upon receipt of the RELEASE COMPLETE message, the MS provides the appropriate user indication (as described by the Manufacturer).

These checks are performed with a call transaction already established for:

- a) CFB, for all asynchronous services, the RELEASE COMPLETE message being sent with a facility IE containing a return\_error(error) where error is "Bearer Service not provisioned".
- b) CF, for all facsimile, the RELEASE COMPLETE message being sent with a facility IE containing a reject(involve\_problem) where involve\_problem is "resource limitation".

#### 31.2.1.1.2.3 Method of test

##### Initial conditions

System Simulator:

1 cell, default parameters.

Mobile Station:

The MS is in CC state U10.

##### Related PICS/PIXIT statement(s)

Description of the user's commands and of display of the answers from the network for call forwarding.

##### Foreseen final state of the MS

The MS is in CC state U10.

##### Test procedure

By means of appropriate MMI functions (using either 3GPP TS 02.30 or manufacturer defined MMI), the user requests registration of CFB for all asynchronous services, to a number arbitrarily selected.



Upon receipt of the operation (in a REGISTER message), the system simulator answers with a RELEASE COMPLETE message with the Facility information element containing a Return\_error(error: BearerService not provisioned) of the RegisterSS operation.

The system simulator sends STATUS ENQUIRY, the MS responds with STATUS message indicating CC state U10.

Then again, by means of appropriate MMI functions as defined by the basic public MMI described in 3GPP TS 02.30, the user requests registration of CF for all facsimile, to a number arbitrarily selected.

Upon receipt of the REGISTER message, the system simulator answers with the RELEASE COMPLETE message with the Facility information element containing a reject(involve\_problem: resource limitation) of the RegisterSS operation.

The system simulator sends STATUS ENQUIRY, the MS responds with STATUS message indicating CC state U10.

#### Maximum duration of test

3 minutes.

#### Expected sequence

| Step | Direction | Message            | Comments                                                                                                                                           |
|------|-----------|--------------------|----------------------------------------------------------------------------------------------------------------------------------------------------|
| 1    | MS        |                    | The MS is made to initiate a registration of call forwarding service for CFB (all asynchronous services) cause: "supplementary service activation" |
| 2    | MS -> SS  | CM SERVICE REQUEST |                                                                                                                                                    |
| 3    | SS -> MS  | CM SERVICE ACCEPT  |                                                                                                                                                    |
| 4    | MS -> SS  | REGISTER           |                                                                                                                                                    |
| 5    | SS -> MS  | RELEASE COMPLETE   | RegisterSS operation Return_error<br><br>CC state U10                                                                                              |
| 6    | SS -> MS  | STATUS ENQUIRY     |                                                                                                                                                    |
| 7    | MS -> SS  | STATUS             |                                                                                                                                                    |
| 8    | MS        |                    | The MS is made to initiate a registration of call forwarding service for CF (all facsimile) cause: "supplementary service activation"              |
| 9    | MS -> SS  | CM SERVICE REQUEST |                                                                                                                                                    |
| 10   | SS -> MS  | CM SERVICE ACCEPT  |                                                                                                                                                    |
| 11   | MS -> SS  | REGISTER           |                                                                                                                                                    |
| 12   | SS -> MS  | RELEASE COMPLETE   | RegisterSS operation Reject<br>provide correct MMI user indication<br><br>CC state U10                                                             |
| 13   | MS        |                    |                                                                                                                                                    |
| 14   | SS -> MS  | STATUS ENQUIRY     |                                                                                                                                                    |
| 15   | MS -> SS  | STATUS             |                                                                                                                                                    |

#### Specific message content

##### step 4 - CFB

- protocol discriminator: non call related SS message.
- message type: REGISTER.
- facility:

invoke = Registration:

Supplementary service code = CFB.

Forwarded to number: as selected.

Basic service code: Bearer Service (all asynchronous services), no teleservice present.

step 5 -

- protocol discriminator: non call related SS message.
- transaction identifier: same TI as previous REGISTER message.
- message type: RELEASE COMPLETE.
- facility:

return error code: BearerService not provisioned.

For the return error the invoke ID must be the same as in the invoke of the RegisterSS operation.

step 11 - CF

- protocol discriminator: non call related SS message.
- message type: REGISTER.
- facility:

invoke = Registration:

Supplementary service code = CF.

Forwarded to number: as selected.

Basic service code: no bearer service present, teleservice (all facsimile)).

step 12 -

- protocol discriminator: non call related SS message.
- transaction identifier: same TI as previous REGISTER message.
- message type: RELEASE COMPLETE.
- facility:

reject code: resource limitation.

For the reject the invoke ID must be the same as in the invoke of the Register SS operation.

## 31.2.1.2 Erasure by the subscriber

### 31.2.1.2.1 Erasure accepted

#### 31.2.1.2.1.1 Conformance requirements

For erasure of any type of call forwarding, the MS shall transmit successively:

- 1) a CHANNEL REQUEST with establishment cause set to "other services requested by the mobile user";
- 2) a CM SERVICE REQUEST with CM service type indicating "supplementary service activation";
- 3) and then the REGISTER message containing a facility that includes an invoke of the EraseSS operation with the expected parameter values according to the user request (MMI action);
- 4) Upon receipt of the RELEASE COMPLETE message, the MS shall provide the appropriate user indication (which is to be described by the manufacturer).

## References

- 1) 3GPP TS 04.08 / 3GPP TS 44.018 subclauses 3.3.1.1.2 and 9.1.9.
- 2) 3GPP TS 04.08 / 3GPP TS 24.008 subclauses 4.5.1.1, 9.2.9 and 10.5.33.
- 3) 3GPP TS 04.82, 3GPP TS 04.80 subclauses 2.3 and 3.6.
- 4) 3GPP TS 02.30 subclause 4.5.

### 31.2.1.2.1.2 Test purpose

- 1) To check that the MS correctly requests supplementary service transaction for erasure of call forwarding in CHANNEL REQUEST message.
- 2) To check that the MS correctly requests supplementary service transaction for erasure of call forwarding in the subsequent CM SERVICE REQUEST.
- 3) To check that the MS sends a REGISTER message containing the invoke of the EraseSS operation with the expected parameter values for erasure of call forwarding.
- 4) To check that upon receipt of the result of the operation (in a RELEASE COMPLETE message), the MS provides the appropriate user indication (as described by the manufacturer).

These checks are done for:

- a) CFC, for basic service group all facsimile.
- b) CFNRc, for all basic service groups.

### 31.2.1.2.1.3 Method of test

#### Initial conditions

System Simulator:

1 cell, default parameters.

Mobile Station:

The MS is "idle updated".

#### Related PICS/PIXIT statement(s)

Description of the user's commands and of display of the answers from the network for call forwarding.

#### Foreseen final state of the MS

The MS is "idle updated".

#### Test procedure

By means of appropriate MMI functions (using either 3GPP TS 02.30 or manufacturer defined MMI), the user requests erasure of CFC for all facsimile.

Upon receipt of the operation (in a REGISTER message), the system simulator answers with a RELEASE COMPLETE message with the facility information element containing a return result of the EraseSS operation.

The SS transaction is released and the dedicated channel is released.

Then again, by means of appropriate MMI functions as defined by the basic public MMI described in 3GPP TS 02.30, the user requests erasure of CFNRc for all basic service groups.

Upon receipt of the REGISTER message, the system simulator answers with the RELEASE COMPLETE message with the Facility information element containing the return result of the EraseSS operation.

The dedicated channel is released.

Maximum duration of test

3 minutes.

Expected sequence

| Step | Direction | Message              | Comments                                                                                                                                                                                                                         |
|------|-----------|----------------------|----------------------------------------------------------------------------------------------------------------------------------------------------------------------------------------------------------------------------------|
| 1    | MS        |                      | The MS is made to initiate erasure of call forwarding for CFC (all facsimile) with establishment cause "Other procedures which can be completed with an SDCCH"<br><br>cause: "supplementary service activation"                  |
| 2    | MS -> SS  | CHANNEL REQUEST      |                                                                                                                                                                                                                                  |
| 3    | SS -> MS  | IMMEDIATE ASSIGNMENT |                                                                                                                                                                                                                                  |
| 4    | MS -> SS  | CM SERVICE REQUEST   |                                                                                                                                                                                                                                  |
| 5    | SS -> MS  | CM SERVICE ACCEPT    |                                                                                                                                                                                                                                  |
| 6    | MS -> SS  | REGISTER             |                                                                                                                                                                                                                                  |
| 7    | SS -> MS  | RELEASE COMPLETE     | EraseSS operation Return_result<br>provide user MMI indication                                                                                                                                                                   |
| 8    | MS        |                      |                                                                                                                                                                                                                                  |
| 9    | SS -> MS  | CHANNEL RELEASE      |                                                                                                                                                                                                                                  |
| 10   | MS        |                      | The MS is made to initiate a erasure of call forwarding service for CFNRc (all basic services) with establishment cause "Other procedures which can be completed with an SDCCH"<br><br>cause: "supplementary service activation" |
| 11   | MS -> SS  | CHANNEL REQUEST      |                                                                                                                                                                                                                                  |
| 12   | SS -> MS  | IMMEDIATE ASSIGNMENT |                                                                                                                                                                                                                                  |
| 13   | MS -> SS  | CM SERVICE REQUEST   |                                                                                                                                                                                                                                  |
| 14   | SS -> MS  | CM SERVICE ACCEPT    |                                                                                                                                                                                                                                  |
| 15   | MS -> SS  | REGISTER             |                                                                                                                                                                                                                                  |
| 16   | SS -> MS  | RELEASE COMPLETE     | EraseSS operation Return result<br>provide correct MMI user indication                                                                                                                                                           |
| 17   | MS        |                      |                                                                                                                                                                                                                                  |
| 18   | SS -> MS  | CHANNEL RELEASE      |                                                                                                                                                                                                                                  |

Specific message content

step 6 - CFC

- protocol discriminator: non call related SS message.
- message type: REGISTER.
- facility:

invoke = Erasure:

Supplementary service code = CFC.

Basic service code: no Bearer Service, teleservice (all facsimile).

step 15 - CFNRc

- protocol discriminator: non call related SS message.
- message type: REGISTER.
- facility:

invoke = Erasure:

Supplementary service code = CFNRc.

Basic service code: no bearer service present, no teleservice present.

### 31.2.1.2.2 Erasure rejected

#### 31.2.1.2.2.1 Conformance requirements

- 1) A transaction of any kind being already established, for erasure of any type of call forwarding with any parameters, the MS shall establish a parallel MM transaction, sending a CM SERVICE REQUEST with CM service type indicating "supplementary service activation".
- 2) Then the MS shall send a REGISTER message related to the present SS transaction containing a facility IE that includes an invoke of the EraseSS operation with parameter values according to the user's request (MMI action).
- 3) Upon receipt of the RELEASE COMPLETE message related to the present SS transaction, the SS transaction shall be released but the first transaction shall remain unaffected.
- 4) Upon receipt of the RELEASE COMPLETE message, the MS shall provide the appropriate user indication (which is to be described by the Manufacturer).

#### References

- 1) 3GPP TS 04.08 / 3GPP TS 44.018 subclauses 3.3.1.1.2 and 9.1.9.
- 2) 3GPP TS 04.08 / 3GPP TS 24.008 subclauses 4.5.1.1, 9.2.9 and 10.5.33.
- 3) 3GPP TS 04.82,  
3GPP TS 04.80 subclauses 2.3 and 3.6.
- 4) 3GPP TS 02.30 subclause 4.5.

#### 31.2.1.2.2.2 Test purpose

- 1) To check that the MS correctly requests the establishment of a parallel MM transaction for supplementary service transaction of erasure of call forwarding, sending a CM SERVICE REQUEST.
- 2) To check that the MS sends a REGISTER message containing the invoke of the EraseSS operation with the expected parameter values for erasure of call forwarding.
- 3) To check that upon receipt of the RELEASE COMPLETE message related to the present SS transaction, the first transaction remains unaffected.
- 4) To check that upon receipt of the RELEASE COMPLETE message, the MS provides the appropriate user indication (as described by the Manufacturer).

These checks are performed with a call transaction already established for:

- a) CFU, for Speech, the RELEASE COMPLETE message being sent with a facility IE containing a return\_error(error) where error is "Teleservice not provisioned".
- b) CFNRy, for all facsimile, the RELEASE COMPLETE message being sent with a facility IE containing a reject(involve\_problem) where involve\_problem is "resource limitation".

#### 31.2.1.2.2.3 Method of test

##### Initial conditions

System Simulator:

1 cell, default parameters.

Mobile Station:

The MS is in CC state U10.

## Related PICS/PIXIT statement(s)

Description of the user's commands and of display of the answers from the network for call forwarding.

## Foreseen final state of the MS

The MS is in CC state U10.

## Test procedure

By means of appropriate MMI functions (using either 3GPP TS 02.30 or manufacturer defined MMI), the user requests erasure of CFU for Speech.

Upon receipt of the operation (in a REGISTER message), the system simulator answers with a RELEASE COMPLETE message with the Facility information element containing a Return\_error(error: TeleService not provisioned) of the EraseSS operation.

The system simulator sends STATUS ENQUIRY, the MS responds with STATUS message indicating CC state U10.

Then again, by means of appropriate MMI functions as defined by the basic public MMI described in 3GPP TS 02.30, the user requests erasure of CFNRy for all facsimile.

Upon receipt of the REGISTER message, the system simulator answers with the RELEASE COMPLETE message with the Facility information element containing a reject(involve\_problem: resource limitation) of the EraseSS operation.

The system simulator sends STATUS ENQUIRY, the MS responds with STATUS message indicating CC state U10.

## Maximum duration of test

3 minutes.

## Expected sequence

| Step | Direction | Message            | Comments                                                                                  |
|------|-----------|--------------------|-------------------------------------------------------------------------------------------|
| 1    | MS        |                    | The MS is made to initiate a erasure of call forwarding service for CFU (speech)          |
| 2    | MS -> SS  | CM SERVICE REQUEST | cause: "supplementary service activation"                                                 |
| 3    | SS -> MS  | CM SERVICE ACCEPT  |                                                                                           |
| 4    | MS -> SS  | REGISTER           |                                                                                           |
| 5    | SS -> MS  | RELEASE COMPLETE   | EraseSS operation Return_error                                                            |
| 6    | SS -> MS  | STATUS ENQUIRY     |                                                                                           |
| 7    | MS -> SS  | STATUS             | CC state U10                                                                              |
| 8    | MS        |                    | The MS is made to initiate a erasure of call forwarding service for CFNRy (all facsimile) |
| 9    | MS -> SS  | CM SERVICE REQUEST | cause: "supplementary service activation"                                                 |
| 10   | SS -> MS  | CM SERVICE ACCEPT  |                                                                                           |
| 11   | MS -> SS  | REGISTER           |                                                                                           |
| 12   | SS -> MS  | RELEASE COMPLETE   | EraseSS operation Reject                                                                  |
| 13   | MS        |                    | provide correct MMI user indication                                                       |
| 14   | SS -> MS  | STATUS ENQUIRY     |                                                                                           |
| 15   | MS -> SS  | STATUS             | CC state U10                                                                              |

## Specific message content

### step 4 - CFU

- protocol discriminator: non call related SS message.
- message type: REGISTER.
- facility:

invoke = Erasure:

Supplementary service code = CFU.

Basic service code: Tele Service AllSpeechTransmissionServices, no BearerService present.

### step 5 -

- protocol discriminator: non call related SS message.
- transaction identifier: same TI as previous REGISTER message.
- message type: RELEASE COMPLETE.
- facility:

return error code: TeleService not provisioned.

For the return error the invoke ID must be the same as in the invoke of the EraseSS operation.

### step 11 - CFNRy

- protocol discriminator: non call related SS message.
- message type: REGISTER.
- facility:

invoke = Erasure:

Supplementary service code = CFNRy.

Basic service code: no bearer service present, teleservice (all facsimile)).

### step 12 -

- protocol discriminator: non call related SS message.
- transaction identifier: same TI as previous REGISTER message.
- message type: RELEASE COMPLETE.
- facility:

reject code: resource limitation.

For the reject the invoke ID must be the same as in the invoke of the EraseSS operation.

## 31.2.1.3 Activation

### 31.2.1.3.1 Conformance requirements

For activation of any type of call forwarding with any parameters, the MS shall transmit successively

- 1) a CHANNEL REQUEST with establishment cause set to "other services requested by the mobile user";
- 2) a CM SERVICE REQUEST with CM service type indicating "supplementary service activation";

- 3) and then the REGISTER message containing a facility IE that includes an invoke of the ActivateSS operation with parameter values according to the user's request (MMI action);
- 4) upon receipt of the RELEASE COMPLETE message, the MS shall provide the appropriate user indication (which is to be described by the manufacturer).

#### References

- 1) 3GPP TS 04.08 / 3GPP TS 44.018 subclauses 3.3.1.1.2 and 9.1.9.
- 2) 3GPP TS 04.08 / 3GPP TS 24.008 subclauses 4.5.1.1, 9.2.9 and 10.5.33.
- 3) 3GPP TS 04.82,  
3GPP TS 04.80 subclauses 2.3 and 3.6.
- 4) 3GPP TS 02.30 subclause 4.5.

#### 31.2.1.3.2 Test purpose

- 1) To check that the MS correctly requests a supplementary service transaction for activation of call forwarding in CHANNEL REQUEST message.
- 2) To check that the MS correctly requests a supplementary service transaction for activation of call forwarding in the subsequent CM SERVICE REQUEST.
- 3) To check that the MS sends a REGISTER message containing the invoke of the ActivateSS operation with the expected parameter values for activation of call forwarding.
- 4) To check that upon receipt of the result of the operation (in a RELEASE COMPLETE message), the MS provides the appropriate user indication (as described by the manufacturer).

These checks are done for:

- a) CF, for basic service group "all synchronous services".
- b) CFU, for all basic service groups.

#### 31.2.1.3.3 Method of test

##### Initial conditions

System Simulator:

1 cell, default parameters.

Mobile Station:

The MS is "idle updated".

##### Related PICS/PIXIT statement(s)

Description of the user's commands and of display of the answers from the network for call forwarding.

##### Foreseen final state of the MS

The MS is "idle updated".

##### Test procedure

By means of appropriate MMI functions (using either 3GPP TS 02.30 or manufacturer defined MMI), the user requests activation of CF for all synchronous services.

Upon receipt of the operation (in a REGISTER message), the system simulator answers with the FACILITY message with the Facility information element containing the return result of the ActivateSS operation.



The SS transaction is released and the dedicated channel is released.

Then again, by means of appropriate MMI functions as defined by the basic public MMI described in 3GPP TS 02.30, the user requests activation of CFU for all basic service groups.

Upon receipt of the REGISTER message, the system simulator answers with the RELEASE COMPLETE message with the Facility information element containing the return result of the ActivateSS operation.

Maximum duration of test

3 minutes.

Expected sequence

| Step | Direction | Message              | Comments                                                                                              |
|------|-----------|----------------------|-------------------------------------------------------------------------------------------------------|
| 1    | MS        |                      | The MS is made to initiate a activation of call forwarding service for CF (all synchronous services)  |
| 2    | MS -> SS  | CHANNEL REQUEST      | with establishment cause "Other procedures which can be completed with an SDCCH"                      |
| 3    | SS -> MS  | IMMEDIATE ASSIGNMENT |                                                                                                       |
| 4    | MS -> SS  | CM SERVICE REQUEST   | cause: "supplementary service activation"                                                             |
| 5    | SS -> MS  | CM SERVICE ACCEPT    |                                                                                                       |
| 6    | MS -> SS  | REGISTER             |                                                                                                       |
| 7    | SS -> MS  | RELEASE COMPLETE     | ActivateSS operation Return_result                                                                    |
| 8    | MS        |                      | provide user MMI indication                                                                           |
| 9    | SS -> MS  | CHANNEL RELEASE      |                                                                                                       |
| 10   | MS        |                      | The MS is made to initiate a activation of call forwarding service for CFU (all basic service groups) |
| 11   | MS -> SS  | CHANNEL REQUEST      | with establishment cause "Other procedures which can be completed with an SDCCH"                      |
| 12   | SS -> MS  | IMMEDIATE ASSIGNMENT |                                                                                                       |
| 13   | MS -> SS  | CM SERVICE REQUEST   | cause: "supplementary service activation"                                                             |
| 14   | SS -> MS  | CM SERVICE ACCEPT    |                                                                                                       |
| 15   | MS -> SS  | REGISTER             |                                                                                                       |
| 16   | SS -> MS  | RELEASE COMPLETE     | ActivateSS operation Return result                                                                    |
| 17   | MS        |                      | provide correct MMI user indication                                                                   |
| 18   | SS -> MS  | CHANNEL RELEASE      |                                                                                                       |

Specific message contents:

step 6 - CF

- protocol discriminator: non call related SS message.
- message type: REGISTER.
- facility:

invoke = Activation:

Supplementary service code = CF.

Basic service code: Bearer Service (all synchronous services), no teleservice present.

step 15 - CFU

- protocol discriminator: non call related SS message.
- message type: REGISTER.
- facility:

invoke = Activation:

Supplementary service code = CFU.

Basic service code: no bearer service present, no teleservice present.

### 31.2.1.4 Deactivation

#### 31.2.1.4.1 Conformance requirements

For deactivation of any type of call forwarding with any parameters, the MS shall transmit successively:

- 1) a CHANNEL REQUEST with establishment cause set to "other services requested by the mobile user";
- 2) a CM SERVICE REQUEST with CM service type indicating "supplementary service activation";
- 3) and then the REGISTER message containing a facility IE that includes an invoke of the DeactivateSS operation with parameter values according to the user's request (MMI action);
- 4) upon receipt of the RELEASE COMPLETE message, the MS shall provide the appropriate user indication (which is to be described by the manufacturer).

#### References

- 1) 3GPP TS 04.08 / 3GPP TS 44.018 subclauses 3.3.1.1.2 and 9.1.9.
- 2) 3GPP TS 04.08 / 3GPP TS 24.008 subclauses 4.5.1.1, 9.2.9 and 10.5.33.
- 3) 3GPP TS 04.82,  
3GPP TS 04.80 subclauses 2.3 and 3.6.
- 4) 3GPP TS 02.30 subclause 4.5.

#### 31.2.1.4.2 Test purpose

- 1) To check that the MS correctly requests a supplementary service transaction for deactivation of call forwarding in CHANNEL REQUEST message.
- 2) To check that the MS correctly requests a supplementary service transaction for deactivation of call forwarding in the subsequent CM SERVICE REQUEST.
- 3) To check that the MS sends a REGISTER message containing the invoke of the DeactivateSS operation with the expected parameter values for deactivation of call forwarding.
- 4) To check that upon receipt of the result of the operation (in a RELEASE COMPLETE message), the MS provides the appropriate user indication (as described by the manufacturer).

These checks are done for:

- a) CFC, for basic service group speech.
- b) CFNRc, for basic service group all facsimile.

## 31.2.1.4.3 Method of test

## Initial conditions

System Simulator:

1 cell, default parameters.

Mobile Station:

The MS is "idle updated".

## Related PICS/PIXIT statement(s)

Description of the user's commands and of display of the answers from the network for call forwarding.

## Foreseen final state of the MS

The MS is "idle updated".

## Test procedure

By means of appropriate MMI functions (using either 3GPP TS 02.30 or manufacturer defined MMI), the user requests deactivation of CFC for speech.

Upon receipt of the operation (in a REGISTER message), the system simulator answers with a RELEASE COMPLETE message with the Facility information element containing the return result of the DeactivateSS operation.

The SS transaction is released and the dedicated channel is released.

Then again, by means of appropriate MMI functions as defined by the basic public MMI described in 3GPP TS 02.30, the user requests deactivation of CFNRc for all facsimile.

Upon receipt of the REGISTER message, the system simulator answers with the RELEASE COMPLETE message with the Facility information element containing the return result of the DeactivateSS operation.

The dedicated channel is released.

## Maximum duration of test

3 minutes.

## Expected sequence

| Step | Direction | Message              | Comments                                                                                                                                                                                                                     |
|------|-----------|----------------------|------------------------------------------------------------------------------------------------------------------------------------------------------------------------------------------------------------------------------|
| 1    | MS        |                      | The MS is made to initiate a deactivation of call forwarding service for CFC (speech) with establishment cause "Other procedures which can be completed with an SDCCH"<br>cause: "supplementary service activation"          |
| 2    | MS -> SS  | CHANNEL REQUEST      |                                                                                                                                                                                                                              |
| 3    | SS -> MS  | IMMEDIATE ASSIGNMENT |                                                                                                                                                                                                                              |
| 4    | MS -> SS  | CM SERVICE REQUEST   |                                                                                                                                                                                                                              |
| 5    | SS -> MS  | CM SERVICE ACCEPT    |                                                                                                                                                                                                                              |
| 6    | MS -> SS  | REGISTER             |                                                                                                                                                                                                                              |
| 7    | SS -> MS  | RELEASE COMPLETE     | DeactivateSS operation Return_result provide user MMI indication                                                                                                                                                             |
| 8    | MS        |                      |                                                                                                                                                                                                                              |
| 9    | SS -> MS  | CHANNEL RELEASE      |                                                                                                                                                                                                                              |
| 10   | MS        |                      | The MS is made to initiate a deactivation of call forwarding service for CFNRc (all facsimile) with establishment cause "Other procedures which can be completed with an SDCCH"<br>cause: "supplementary service activation" |
| 11   | MS -> SS  | CHANNEL REQUEST      |                                                                                                                                                                                                                              |
| 12   | SS -> MS  | IMMEDIATE ASSIGNMENT |                                                                                                                                                                                                                              |
| 13   | MS -> SS  | CM SERVICE REQUEST   |                                                                                                                                                                                                                              |
| 14   | SS -> MS  | CM SERVICE ACCEPT    |                                                                                                                                                                                                                              |
| 15   | MS -> SS  | REGISTER             |                                                                                                                                                                                                                              |
| 16   | SS -> MS  | RELEASE COMPLETE     | DeactivateSS operation Return result provide correct MMI user indication                                                                                                                                                     |
| 17   | MS        |                      |                                                                                                                                                                                                                              |
| 18   | SS -> MS  | CHANNEL RELEASE      |                                                                                                                                                                                                                              |

## Specific message content

## step 6 - CFC

- protocol discriminator: non call related SS message.
- message type: REGISTER.
- facility:

invoke = Deactivation:

Supplementary service code = CFC.

Basic service code: Bearer Service (speech), no teleservice present.

## step 15 - CFNRc

- protocol discriminator: non call related SS message.
- message type: REGISTER.
- facility:

invoke = Deactivation:

Supplementary service code = CFNRc.

Basic service code: no bearer service present, teleservice (all facsimile).

## 31.2.1.5 Invocation

Invocation is not applicable to the MS and causes no signalling on the radio path.

### 31.2.1.6 Interrogation

#### 31.2.1.6.1 Interrogation accepted

##### 31.2.1.6.1.1 Conformance requirements

For interrogation of any specific call forwarding service (not applicable to a group of services) with any parameters, the MS shall transmit successively:

- 1) a CHANNEL REQUEST with establishment cause set to "other services requested by the mobile user";
- 2) a CM SERVICE REQUEST with CM service type indicating "supplementary service activation";
- 3) and then the REGISTER message containing a facility IE that includes an invoke of the InterrogateSS operation with parameter values according to the user's request (MMI action);
- 4) upon receipt of the RELEASE COMPLETE message, the MS shall provide the appropriate user indication (which is to be described by the manufacturer).

#### References

- 1) 3GPP TS 04.08 / 3GPP TS 44.018 subclauses 3.3.1.1.2 and 9.1.9.
- 2) 3GPP TS 04.08 / 3GPP TS 24.008 subclauses 4.5.1.1, 9.2.9 and 10.5.33.
- 3) 3GPP TS 04.82,  
3GPP TS 04.80 subclauses 2.3 and 3.6.
- 4) 3GPP TS 02.30 subclause 4.5.

##### 31.2.1.6.1.2 Test purpose

- 1) To check that the MS correctly requests a supplementary service transaction for interrogation of a specific call forwarding in CHANNEL REQUEST message.
- 2) To check that the MS correctly requests a supplementary service transaction for interrogation of call forwarding in the subsequent CM SERVICE REQUEST.
- 3) To check that the MS sends a REGISTER message containing the invoke of the InterrogateSS operation with the expected parameter values for interrogation of call forwarding.
- 4) To check that upon receipt of the result of the operation (in a RELEASE COMPLETE message), the MS provides the appropriate user indication (as described by the manufacturer).

These checks are done for:

- a) CFB, for all basic service groups.
- b) CFNRy, for basic service group speech.

##### 31.2.1.6.1.3 Method of test

#### Initial conditions

System Simulator:

1 cell, default parameters.

Mobile Station:

The MS is "idle updated".

## Related PICS/PIXIT statement(s)

Description of the user's commands and of display of the answers from the network for call forwarding.

## Foreseen final state of the MS

The MS is "idle updated".

## Test procedure

By means of appropriate MMI functions (using either 3GPP TS 02.30 or manufacturer defined MMI), the user requests interrogation of CFB for all basic service groups.

Upon receipt of the operation (in a REGISTER message), the system simulator answers with a RELEASE COMPLETE message with the Facility information element containing the return result of the InterrogateSS operation.

The SS transaction is released and the dedicated channel is released.

Then again, by means of appropriate MMI functions as defined by the basic public MMI described in 3GPP TS 02.30, the user requests interrogation of CFNRy for speech.

Upon receipt of the REGISTER message, the system simulator answers with the RELEASE COMPLETE message with the Facility information element containing the return result of the InterrogateSS operation.

The dedicated channel is released.

## Maximum duration of test

3 minutes.

## Expected sequence

| Step | Direction | Message              | Comments                                                                               |
|------|-----------|----------------------|----------------------------------------------------------------------------------------|
| 1    | MS        |                      | The MS is made to initiate a registration of call forwarding service for CFB (all)     |
| 2    | MS -> SS  | CHANNEL REQUEST      | with establishment cause "Other procedures which can be completed with an SDCCH"       |
| 3    | SS -> MS  | IMMEDIATE ASSIGNMENT |                                                                                        |
| 4    | MS -> SS  | CM SERVICE REQUEST   | cause: "supplementary service activation"                                              |
| 5    | SS -> MS  | CM SERVICE ACCEPT    |                                                                                        |
| 6    | MS -> SS  | REGISTER             |                                                                                        |
| 7    | SS -> MS  | RELEASE COMPLETE     | InterrogateSS operation Return_result                                                  |
| 8    | MS        |                      | provide user MMI indication                                                            |
| 9    | SS -> MS  | CHANNEL RELEASE      |                                                                                        |
| 10   | MS        |                      | The MS is made to initiate a registration of call forwarding service for CFNRy(speech) |
| 11   | MS -> SS  | CHANNEL REQUEST      | with establishment cause "Other procedures which can be completed with an SDCCH"       |
| 12   | SS -> MS  | IMMEDIATE ASSIGNMENT |                                                                                        |
| 13   | MS -> SS  | CM SERVICE REQUEST   | cause: "supplementary service activation"                                              |
| 14   | SS -> MS  | CM SERVICE ACCEPT    |                                                                                        |
| 16   | MS -> SS  | REGISTER             |                                                                                        |
| 17   | SS -> MS  | RELEASE COMPLETE     | InterrogateSS operation Return result                                                  |
| 18   | MS        |                      | provide correct MMI user indication                                                    |
| 19   | SS -> MS  | CHANNEL RELEASE      |                                                                                        |

## Specific message content

### step 6 - CFB

- protocol discriminator: non call related SS message.
- message type: REGISTER.
- facility:

invoke = Interrogation:

Supplementary service code = CFB.

Basic service code: no Bearer Service present, no teleservice present.

### step 15 - CFNRy

- protocol discriminator: non call related SS message.
- message type: REGISTER.
- facility:

invoke = Interrogation:

Supplementary service code = CFNRy.

Basic service code: no bearer service present, teleservice (speech).

## 31.2.1.6.2 Interrogation rejected

### 31.2.1.6.2.1 Conformance requirements

- 1) A transaction of any kind being already established, for interrogation of any specific call forwarding service with any parameters, the MS shall establish a parallel MM transaction, sending a CM SERVICE REQUEST with CM service type indicating "supplementary service activation".
- 2) Then the MS shall send a REGISTER message related to the present SS transaction containing a facility IE that includes an invoke of the InterrogateSS operation with parameter values according to the user's request (MMI action).
- 3) Upon receipt of the RELEASE COMPLETE message related to the present SS transaction, the SS transaction shall be released but the first transaction shall remain unaffected.
- 4) Upon receipt of the RELEASE COMPLETE message, the MS shall provide the appropriate user indication (which is to be described by the Manufacturer).

## References

- 1) 3GPP TS 04.08 / 3GPP TS 44.018 subclauses 3.3.1.1.2 and 9.1.9.
- 2) 3GPP TS 04.08 / 3GPP TS 24.008 subclauses 4.5.1.1, 9.2.9 and 10.5.33.
- 3) 3GPP TS 04.82,  
3GPP TS 04.80 subclauses 2.3 and 3.6.
- 4) 3GPP TS 02.30 subclause 4.5.

### 31.2.1.6.2.2 Test purpose

- 1) To check that the MS correctly requests the establishment of a parallel MM transaction for supplementary service transaction of interrogation of a specific call forwarding service, sending a CM SERVICE REQUEST.
- 2) To check that the MS sends a REGISTER message containing the invoke of the InterrogateSS operation with the expected parameter values for interrogation of call forwarding.

- 3) To check that upon receipt of the RELEASE COMPLETE message related to the present SS transaction, the first transaction remains unaffected.
- 4) To check that upon receipt of the RELEASE COMPLETE message, the MS provides the appropriate user indication (as described by the Manufacturer).

These checks are performed with a call transaction already established for:

- a) CFNRc, for all basic service group, the RELEASE COMPLETE message being sent with a facility IE containing a return\_error(error) where error is "SS not available".
- b) CFB, for all facsimile, the RELEASE COMPLETE message being sent with a facility IE containing a reject(involve\_problem) where involve\_problem is "resource limitation".

#### 31.2.1.6.2.3 Method of test

##### Initial conditions

System Simulator:

1 cell, default parameters.

Mobile Station:

The MS is in CC state U10.

##### Related PICS/PIXIT statement(s)

Description of the user's commands and of display of the answers from the network for call forwarding.

##### Foreseen final state of the MS

The MS is in CC state U10.

##### Test procedure

By means of appropriate MMI functions (using either 3GPP TS 02.30 or manufacturer defined MMI), the user requests interrogation of CFNRc for all basic service groups.

Upon receipt of the operation (in a REGISTER message), the system simulator answers with a RELEASE COMPLETE message with the Facility information element containing a Return\_error(error: SS not available) of the InterrogateSS operation.

The system simulator sends STATUS ENQUIRY, the MS responds with STATUS message indicating CC state U10.

Then again, by means of appropriate MMI functions as defined by the basic public MMI described in 3GPP TS 02.30, the user requests interrogation of CFB for all facsimile.

Upon receipt of the REGISTER message, the system simulator answers with the RELEASE COMPLETE message (same PD and TI that in the REGISTER message) with the Facility information element containing a reject(involve\_problem: resource limitation) of the InterrogateSS operation.

The system simulator sends STATUS ENQUIRY, the MS responds with STATUS message indicating CC state U10.

##### Maximum duration of test

3 minutes.



## Expected sequence

| Step | Direction | Message            | Comments                                                                                                                                                   |
|------|-----------|--------------------|------------------------------------------------------------------------------------------------------------------------------------------------------------|
| 1    | MS        |                    | The MS is made to initiate a registration of call forwarding service for CFNRc (all)<br>cause: "supplementary service activation"                          |
| 2    | MS -> SS  | CM SERVICE REQUEST |                                                                                                                                                            |
| 3    | SS -> MS  | CM SERVICE ACCEPT  |                                                                                                                                                            |
| 4    | MS -> SS  | REGISTER           |                                                                                                                                                            |
| 5    | SS -> MS  | RELEASE COMPLETE   | InterrogateSS operation Return_error                                                                                                                       |
| 6    | SS -> MS  | STATUS ENQUIRY     |                                                                                                                                                            |
| 7    | MS -> SS  | STATUS             | CC state U10<br>The MS is made to initiate a interrogation of call forwarding service for CFB (all facsimile)<br>cause: "supplementary service activation" |
| 8    | MS        |                    |                                                                                                                                                            |
| 9    | MS -> SS  | CM SERVICE REQUEST |                                                                                                                                                            |
| 10   | SS -> MS  | CM SERVICE ACCEPT  |                                                                                                                                                            |
| 11   | MS -> SS  | REGISTER           |                                                                                                                                                            |
| 12   | SS -> MS  | RELEASE COMPLETE   | InterrogateSS operation Reject<br>provide correct MMI user indication                                                                                      |
| 13   | MS        |                    |                                                                                                                                                            |
| 14   | SS -> MS  | STATUS ENQUIRY     | CC state U10                                                                                                                                               |
| 15   | MS -> SS  | STATUS             |                                                                                                                                                            |

## Specific message content

## step 4 - CFNRc

- protocol discriminator: non call related SS message.
- message type: REGISTER.
- facility:

invoke = Interrogation:

Supplementary service code = CFNRc.

Basic service code: no Bearer Service present, no teleservice present.

## step 5 -

- protocol discriminator: non call related SS message.
- transaction identifier: same TI as previous REGISTER message.
- message type: RELEASE COMPLETE.
- facility:

return error code: SS not available.

For the return error the invoke ID must be the same as in the invoke of the InterrogateSS operation.

## step 11 - CFB

- protocol discriminator: non call related SS message.
- message type: REGISTER.
- facility:

invoke = Interrogation:

Supplementary service code = CFB.

Basic service code: no bearer service present, teleservice (all facsimile)).

step 12 -

- protocol discriminator: non call related SS message.
- transaction identifier: same TI as previous REGISTER message.
- message type: RELEASE COMPLETE.
- facility:
  - reject code: resource limitation.

For the reject the invoke ID must be the same as in the invoke of the InterrogateSS operation.

### 31.2.1.7 Normal operation

#### 31.2.1.7.1 Served mobile subscriber side

##### 31.2.1.7.1.1 Notification during an incoming call

This subscription option is only applicable to CFB and CFNRy.

##### 31.2.1.7.1.1.1 Conformance requirements

- 1) During a call transaction, call establishment or not, upon receipt of a FACILITY message notifying an incoming call, the MS shall provide the appropriate user indication (which is to be described by the manufacturer).
- 2) If a call transaction is being established or is already established when the notification of incoming call is received, the receipt of the notification has no effect on its state.

#### References

- 1) 3GPP TS 02.30 subclause 4.5.
- 2) 3GPP TS 04.82 clause 1.

##### 31.2.1.7.1.1.2 Test purpose

- 1) To check that, in state U7 or U10, upon receipt of a FACILITY message notifying an incoming call, the MS shall provide the appropriate user indication (which is to be described by the manufacturer).
- 2) To check that when the notification of incoming call is received while the MS is in CC state U7 and U10 of another incoming call, it has no effect on its state.

These checks are performed in the case of CFB.

##### 31.2.1.7.1.1.3 Method of test

#### Initial conditions

System Simulator:

1 cell, default parameters.

Mobile Station:

The MS is "idle updated".

#### Related PICS/PIXIT statement(s)

Description of the user's commands and of display of the answers from the network for call forwarding.

Foreseen final state of the MS

The MS is "idle updated".

Test procedure

The MS is brought to the call state U7 of an incoming call.

The system simulator transmits a FACILITY message with the facility information element containing an invoke of the NotifySS operation for CFB.

The system simulator sends STATUS ENQUIRY, the MS responds with STATUS message indicating CC state U7.

The MS is brought into the call state U10 of an incoming call.

The system simulator transmits a FACILITY message with the facility information element containing an invoke of the NotifySS operation for CFB.

The system simulator sends STATUS ENQUIRY, the MS responds with STATUS message indicating CC state U10.

The transaction and the channel are released by the SS.

Maximum duration of test

1 minute.

Expected sequence

| Step | Direction | Message              | Comments                                    |
|------|-----------|----------------------|---------------------------------------------|
| 1    | SS -> MS  | PAGING               |                                             |
| 2    | MS -> SS  | CHANNEL REQUEST      | with establishment cause "answer to paging" |
| 3    | SS -> MS  | IMMEDIATE ASSIGNMENT |                                             |
| 4    | MS -> SS  | PAGING RESPONSE      |                                             |
| 5    | SS -> MS  | SETUP                |                                             |
| 6    | MS -> SS  | CALL CONFIRMED       |                                             |
| 7    | SS -> MS  | ASSIGNMENT COMMAND   |                                             |
| 8    | MS -> SS  | ASSIGNMENT COMPLETE  |                                             |
| 9    | MS -> SS  | ALERTING             |                                             |
| 10   | SS -> MS  | FACILITY             | (invoke NotifySS)                           |
| 11   | SS -> MS  | STATUS ENQUIRY       |                                             |
| 12   | MS -> SS  | STATUS               | (U7)                                        |
| 13   | MS -> SS  | CONNECT              | MS off hook                                 |
| 14   | SS -> MS  | CONNECT ACKNOWLEDGE  |                                             |
| 15   | SS -> MS  | FACILITY             | (invoke NotifySS)                           |
| 16   | SS -> MS  | STATUS ENQUIRY       |                                             |
| 17   | MS -> SS  | STATUS               | (U10)                                       |
| 18   | SS -> MS  | RELEASE COMPLETE     |                                             |
| 19   | SS -> MS  | CHANNEL RELEASE      |                                             |

## Specific message contents

### Steps 10 and 15

- protocol discriminator: CC.
- transaction identifier: same as for the call transaction already established.
- message type: FACILITY.
- facility:

invoke = notification:

Supplementary service code = CFB.

SS notification = incoming call is forwarded.

(call is forwarded indication to B subscriber).

### 31.2.1.7.1.2 Notification during an outgoing call

#### 31.2.1.7.1.2.1 Conformance requirements

- 1) As an outgoing call is being established, if the ALERTING message is received with the facility information element containing an SS notification (for CFU or CFC), the MS shall correctly reach CC state U4.
- 2) As an outgoing call is being established, if the ALERTING message is received with the facility information element containing an SS notification (for CFU or CFC), the MS shall provide the appropriate user indication (which is to be described by the manufacturer).
- 3) As an outgoing call is being established, if the CONNECT message is received with the facility information element containing an SS notification (for CFU or CFC), the MS shall normally send a CONNECT ACKNOWLEDGE message and enter CC state U10.
- 4) As an outgoing call is being established, if the CONNECT message is received with the facility information element containing an SS notification (for CFU or CFC), the MS shall provide the appropriate user indication (which is to be described by the manufacturer).

## References

- 1) 3GPP TS 04.82,  
3GPP TS 04.80 subclause 3.6.
- 2) 3GPP TS 04.82 TBS,  
3GPP TS 04.80 subclause 3.6.

#### 31.2.1.7.1.2.2 Test purpose

- 1) To check that when an outgoing call is being established, if the ALERTING message is received with the facility information element containing an SS notification, the MS correctly reaches CC state U4. This is tested for CFU.
- 2) As an outgoing call is being established, if the ALERTING message is received with the facility information element containing an SS notification, the MS provides the appropriate user indication (which is to be described by the manufacturer). This is tested for CFU.
- 3) As an outgoing call is being established, if the CONNECT message is received with the facility information element containing an SS notification, the MS normally sends a CONNECT ACKNOWLEDGE message and enter CC state U10. This is tested for CFC.
- 4) As an outgoing call is being established, if the CONNECT message is received with the facility information element containing an SS notification (for CFU or CFC), the MS provides the appropriate user indication (which is to be described by the manufacturer). This is tested for CFC.

## 31.2.1.7.1.2.3 Method of test

## Initial conditions

System Simulator:

1 cell, default parameters.

Mobile Station:

The MS is "idle updated".

## Related PICS/PIXIT statement(s)

Description of the user's commands and of display of the answers from the network for call forwarding.

## Foreseen final state of the MS

The MS is "idle updated".

## Test procedure

The MS is made to place an outgoing call.

After having received a SETUP message and sent a CALL PROCEEDING message and after a TCH has been allocated the system simulator transmits an ALERTING message with the facility information element containing a notification.

The system simulator send then a STATUS ENQUIRY message. On receipt of the STATUS ENQUIRY message the MS shall send a STATUS message with CC-state U4.

After that, the system simulator transmits a CONNECT with the facility information element containing a notification.

After reception of a CONNECT ACKNOWLEDGE message the system simulator sends a STATUS ENQUIRY message.

The MS shall respond with a STATUS message indicating CC-state U10.

The transaction and the channel are released by the SS.

## Maximum duration of test

1 minute.

## Expected sequence

| Step | Direction | Message              | Comments                                |
|------|-----------|----------------------|-----------------------------------------|
| 1    | MS -> SS  | CHANNEL REQUEST      |                                         |
| 2    | SS -> MS  | IMMEDIATE ASSIGNMENT |                                         |
| 3    | MS -> SS  | CM SERVICE REQUEST   | "mobile originating call establishment" |
| 4    | SS -> MS  | CM SERVICE ACCEPT    |                                         |
| 5    | MS -> SS  | SETUP                |                                         |
| 6    | SS -> MS  | CALL PROCEEDING      |                                         |
| 7    | SS -> MS  | ASSIGNMENT COMMAND   |                                         |
| 8    | MS -> SS  | ASSIGNMENT COMPLETE  |                                         |
| 9    | SS -> MS  | ALERTING             | containing facility IE                  |
| 10   | SS -> MS  | STATUS ENQUIRY       |                                         |
| 11   | MS -> SS  | STATUS               | (U4)                                    |
| 12   | SS -> MS  | CONNECT              | containing facility IE                  |
| 13   | MS -> SS  | CONNECT ACKNOWLEDGE  |                                         |
| 14   | SS -> MS  | STATUS ENQUIRY       |                                         |
| 15   | MS -> SS  | STATUS               | (U10)                                   |
| 16   | SS -> MS  | RELEASE COMPLETE     |                                         |
| 17   | SS -> MS  | CHANNEL RELEASE      |                                         |

## Specific message contents

At step 9 -

Facility invoke = notification:

- SS-Code (CFU).
- SS-Status (indicating:  
Provisioned, registered and active).

At step 12 -

Facility invoke = notification:

- SS-Code (CFC).
- SS-Status (indicating:  
Provisioned, registered and active).

### 31.2.1.7.2 Forwarded-to mobile subscriber side

#### 31.2.1.7.2.1 Conformance requirements

- 1) Upon receipt of the SETUP message containing a notification indication that the call is a forwarded one (with any SS code except CFC), the MS shall correctly continue call establishment and enter CC state U6.
- 2) Upon receipt of the SETUP message containing a notification indication that the call is a forwarded one, or after sending CALL CONFIRMED, or after sending ALERTING, the MS shall provide the appropriate user indication (which is to be described by the manufacturer).

## References

- 1) 3GPP TS 04.82.
- 2) 3GPP TS 02.30 subclause 4.5.

#### 31.2.1.7.2.2 Test purpose

- 1) To check that, upon receipt of the SETUP message containing a notification indication that the call is a forwarded one, the MS correctly continues call establishment and enters CC state U6.
- 2) To check that upon receipt of the SETUP message containing a notification indication that the call is a forwarded one, or after sending CALL CONFIRMED, or after sending ALERTING, the MS provides the appropriate user indication (which is to be described by the manufacturer).

#### 31.2.1.7.2.3 Method of test

### Initial conditions

System Simulator:

1 cell, default parameters.

Mobile Station:

The MS is "idle updated".

### Related PICS/PIXIT statement(s)

Description of the user's commands and of display of the answers from the network for call forwarding.

Foreseen final state of the MS

The MS is "idle updated".

Test procedure

An incoming call is given to the MS with the SETUP message with the facility information element containing an invoke of the NotifySS operation with the indication that the call is forwarded.

After the MS was brought to CC state U7, the SS sends a STATUS ENQUIRY message. The MS responds indicating CC state U7 (implying that it has travelled through CC state U6).

The transaction and the channel are released by the SS.

Maximum duration of test

1 minute.

Expected sequence

| Step | Direction | Message              | Comments                                                         |
|------|-----------|----------------------|------------------------------------------------------------------|
| 1    | SS -> MS  | PAGING               |                                                                  |
| 2    | MS -> SS  | CHANNEL REQUEST      | with establishment cause "answer to paging"                      |
| 3    | SS -> MS  | IMMEDIATE ASSIGNMENT |                                                                  |
| 4    | MS -> SS  | PAGING RESPONSE      |                                                                  |
| 5    | SS -> MS  | SETUP                | containing the notification that the call is a forwarded one     |
| 6    | MS -> SS  | CALL CONFIRMED       |                                                                  |
| 7    | SS -> MS  | ASSIGNMENT COMMAND   |                                                                  |
| 8    | MS -> SS  | ASSIGNMENT COMPLETE  |                                                                  |
| 9    | MS -> SS  | ALERTING             | Ringling and user indication that the incoming call is forwarded |
| 10   | SS -> MS  | STATUS ENQUIRY       |                                                                  |
| 11   | MS -> SS  | STATUS               | (U7)                                                             |
| 12   | SS -> MS  | RELEASE COMPLETE     |                                                                  |
| 13   | SS -> MS  | CHANNEL RELEASE      |                                                                  |

Specific message contents

at step 5 -

- protocol discriminator: CC.
  - transaction identifier.
  - message type: SETUP.
  - facility.
- invoke = notification:
- SS-Code (CFU, CFB, CFNRy, CFNRc or CF).
  - SS-Notification (indicating: call is forwarded i.e.:

Call is forwarded indication to C-subscriber.

## 31.2.2 Call transfer and mobile access hunting supplementary services

(Reserved).

## 31.3 Call completion supplementary services

NOTE: In this subclause, Subscriber B is the MS under test, and subscribers A, C and D are distant parties to the calls made during the tests.

### 31.3.1 Call Waiting

#### 31.3.1.1 Waiting call indication and confirmation

Conformance requirement

3GPP TS 04.83 subclause 1.1.

Applicability

MS supporting the Call Waiting supplementary service.

Test purpose

With an active call, an MS receiving an MT call shall include Cause #17 "user busy" in the CALL CONFIRMED message sent to the SS, and indicate the waiting call to the subscriber.

Method of test

Related PICS/PIXIT statements

- Supported MT circuit switched basic services.
- Method of indicating a waiting call to the user

Initial conditions

System Simulator:

1 cell, default parameters.

Mobile Station:

The MS has a call ("Call A-B") of a basic service supported by the MS and applicable to Call Waiting as described in 3GPP TS 02.04 table A.1 in the active state. The SIM in the MS under test has Call Waiting enabled.

Foreseen final state of the MS

Call A-B, state U10. Call C-B, state U7.

Maximum duration of test

30 s.

Procedure

The SS shall initiate Call C-B by sending a SETUP message to the MS. The MS shall respond with a CALL CONFIRMED message including cause #17 "user busy", followed by an ALERTING message.

The MS shall remain in state U10 in respect of the Call A-B, and enter state U7 "Call received" in respect of Call C-B. The MS shall indicate the existence of the waiting call to the user by a method defined by the manufacturer. The call states shall be verified by the SS sending a STATUS ENQUIRY message in respect of the transaction identifier of each call, and receiving a STATUS message indicating the appropriate call state.



Expected sequence

| Step | Direction | Message        | Comments                                                                           |
|------|-----------|----------------|------------------------------------------------------------------------------------|
| 1    | SS -> MS  | SETUP          | Transaction identifier different from that of Call A-B cause #17 "user busy".      |
| 2    | MS -> SS  | CALL CONFIRMED |                                                                                    |
| 3    | MS -> SS  | ALERTING       | A waiting call indication as defined in a PICS/PIXIT statement is given by the MS. |
| 4    | MS        |                |                                                                                    |
| 5    | SS -> MS  | STATUS ENQUIRY | Transaction identifier of Call A-B                                                 |
| 6    | MS -> SS  | STATUS         | Transaction identifier of Call A-B, state U10                                      |
| 7    | SS -> MS  | STATUS ENQUIRY | Transaction identifier of Call C-B                                                 |
| 8    | MS -> SS  | STATUS         | Transaction identifier of Call C-B, state U7                                       |

### 31.3.1.2 Normal operation with successful outcome

#### 31.3.1.2.1 Waiting call accepted; existing call released

Conformance requirement

3GPP TS 04.83 subclause 1.2.1.

Applicability

MS supporting the Call Waiting supplementary service.

Test purpose

The MS shall release the active call using the call clearing procedures of 3GPP TS 04.08 / 3GPP TS 24.008, and then accept the waiting call.

Method of test

Related PICS/PIXIT statements

- Supported MT circuit switched basic services.
- Method of clearing an active call and answering a waiting call.

Initial conditions

System Simulator:

1 cell, default parameters.

Mobile Station:

The MS has Call A-B of a basic service supported by the MS and applicable to Call Waiting as described in 3GPP TS 02.04 table A.1 in the state U10 "Active" and Call C-B in the state U7 "Call Received".

Foreseen final state of the MS

Call A-B, state U0. Call C-B, state U10.

Maximum duration of test

30 s.

Procedure

Using suitable MMI commands, the MS shall clear Call A-B, and then answer Call C-B.

The MS shall send a DISCONNECT message with the transaction identifier Call A-B, and then respond to a RELEASE message from the SS with a RELEASE COMPLETE message, and then enter state U0 "Null" in respect of this call.

The MS shall then send a CONNECT in respect of Call C-B, and enter state U10 "Active" on receipt of a CONNECT ACKNOWLEDGE message. The call states shall be verified by the SS sending a STATUS ENQUIRY message in respect of the transaction identifier of each call, and receiving a RELEASE COMPLETE message with cause #81 "invalid transaction identifier value" for Call A-B and a STATUS message indicating the appropriate call state for Call C-B.

#### Expected sequence

| Step | Direction | Message             | Comments                                                                                  |
|------|-----------|---------------------|-------------------------------------------------------------------------------------------|
| 1    | MS        |                     | Call A-B is cleared using MMI commands                                                    |
| 2    | MS -> SS  | DISCONNECT          | Transaction identifier of Call A-B                                                        |
| 3    | SS -> MS  | RELEASE             | Transaction identifier of Call A-B                                                        |
| 4    | MS -> SS  | RELEASE COMPLETE    | Transaction identifier of Call A-B                                                        |
| 5    | MS        |                     | Call C-B is answered using MMI commands                                                   |
| 6    | MS -> SS  | CONNECT             | Transaction identifier of Call C-B                                                        |
| 7    | SS -> MS  | CONNECT ACKNOWLEDGE | Transaction identifier of Call C-B                                                        |
| 8    | SS -> MS  | STATUS ENQUIRY      | Transaction identifier of Call A-B                                                        |
| 9    | MS -> SS  | RELEASE COMPLETE    | Transaction identifier of Call A-B, with cause #81 "invalid transaction identifier value" |
| 10   | SS -> MS  | STATUS ENQUIRY      | Transaction identifier of Call C-B                                                        |
| 11   | MS -> SS  | STATUS              | Transaction identifier of Call C-B, state U10                                             |

### 31.3.1.2.2 Waiting call accepted; existing call on hold

#### 31.3.1.2.2.1 Waiting call accepted; existing call on hold, no additional calls

#### Conformance requirement

3GPP TS 04.83 subclause 1.2.2.

#### Applicability

MS supporting the Call Waiting supplementary service.

#### Test purpose

With one active call and one waiting call, the MS shall place the active call on hold, and then accept the waiting call.

#### Method of test

#### Related PICS/PIXIT statements

- Supported MT circuit switched basic services.
- Method of placing an active call on hold and answering a waiting call

#### Initial conditions

##### System Simulator:

1 cell, default parameters.

##### Mobile Station:

- The MS has Call A-B of a basic service supported by the MS and applicable to Call Waiting as described in 3GPP TS 02.04 table A.1 in the state U10 "Active" and Call C-B in the state U7 "Call Received".

Foreseen final state of the MS

Call A-B, state U10, auxiliary state "Call held". Call C-B, state U10.

Maximum duration of test

30 s.

Procedure

Using suitable MMI commands, the MS shall place Call A-B on hold, and then answer Call C-B.

The MS shall send a HOLD message to the SS using the transaction identifier of Call A-B and enter state U10 "Active" with auxiliary state "Call held". On receipt of a HOLD ACKNOWLEDGE from the SS the MS shall enter state U10 "Active" with auxiliary state "Call held".

The MS shall then send a CONNECT message to the SS, using the transaction identifier of Call C-B, and on receipt of a CONNECT ACKNOWLEDGE message, shall enter state U10 "Active". The call states shall be verified by the SS sending a STATUS ENQUIRY message in respect of the transaction identifier of each call, and receiving a STATUS message indicating the appropriate call state.

Expected sequence

| Step | Direction | Message             | Comments                                                                   |
|------|-----------|---------------------|----------------------------------------------------------------------------|
| 1    | MS        |                     | Call A-B is placed on hold using MMI commands                              |
| 2    | MS -> SS  | HOLD                | Transaction identifier of Call A-B                                         |
| 3    | SS -> MS  | HOLD ACKNOWLEDGE    | Transaction identifier of Call A-B                                         |
| 4    | MS        |                     | Call C-B is answered using MMI commands                                    |
| 5    | MS -> SS  | CONNECT             | Transaction identifier of Call C-B                                         |
| 6    | SS -> MS  | CONNECT ACKNOWLEDGE | Transaction identifier of Call C-B                                         |
| 7    | SS -> MS  | STATUS ENQUIRY      | Transaction identifier of Call A-B                                         |
| 8    | MS -> SS  | STATUS              | Transaction identifier of Call A-B, state U10, auxiliary state "Call Held" |
| 9    | SS -> MS  | STATUS ENQUIRY      | Transaction identifier of Call C-B                                         |
| 10   | MS -> SS  | STATUS              | Transaction identifier of Call C-B, state U10                              |

### 31.3.1.2.3 Existing call released by user A; waiting call accepted

Conformance requirement

3GPP TS 04.83 subclause 1.2.3.

Applicability

MS supporting the Call Waiting supplementary service.

Test purpose

The MS, on receipt of a DISCONNECT message from the active call, shall complete the clearance of the active call, and accept the waiting call.

Method of test

Related PICS/PIXIT statements

- Supported MT circuit switched basic services.
- Method of clearing an active call and answering a waiting call

## Initial conditions

## System Simulator:

1 cell, default parameters.

## Mobile Station:

The MS has Call A-B of a basic service supported by the MS and applicable to Call Waiting as described in 3GPP TS 02.04 table A.1 in the state U10 "Active" and Call C-B in the state U7 "Call Received".

## Foreseen final state of the MS

Call A-B, state U0. Call C-B, state U10.

## Maximum duration of test

30 s.

## Procedure

On receipt of a DISCONNECT message using the transaction identifier of Call A-B, the MS shall respond with a RELEASE message. On receipt of a RELEASE COMPLETE message, the MS shall enter state U0 "Null". The call states shall be verified by the SS sending a STATUS ENQUIRY message in respect of the transaction identifier of each call, and receiving a STATUS message indicating the appropriate call state.

If necessary, MMI commands shall be entered to accept call C-B. The MS shall then send a CONNECT message using the transaction identifier of Call C-B, and on receipt of a CONNECT ACKNOWLEDGE message, shall enter state U10 "Active". The call states shall be verified by the SS sending a STATUS ENQUIRY message in respect of the transaction identifier of each call, and receiving a RELEASE COMPLETE message with cause #81 "invalid transaction identifier value" for Call A-B and a STATUS message indicating the appropriate call state for Call C-B.

## Expected sequence

| Step | Direction | Message             | Comments                                                                                  |
|------|-----------|---------------------|-------------------------------------------------------------------------------------------|
| 1    | SS -> MS  | DISCONNECT          | Transaction identifier of Call A-B                                                        |
| 2    | MS -> SS  | RELEASE             | Transaction identifier of Call A-B                                                        |
| 3    | SS -> MS  | RELEASE COMPLETE    | Transaction identifier of Call A-B                                                        |
| 4    | MS        |                     | If necessary, call C-B is answered using MMI commands                                     |
| 5    | MS -> SS  | CONNECT             | Transaction identifier of Call C-B                                                        |
| 6    | SS -> MS  | CONNECT ACKNOWLEDGE | Transaction identifier of Call C-B                                                        |
| 7    | SS -> MS  | STATUS ENQUIRY      | Transaction identifier of Call A-B                                                        |
| 8    | MS -> SS  | RELEASE COMPLETE    | Transaction identifier of Call A-B, with cause #81 "invalid transaction identifier value" |
| 9    | SS -> MS  | STATUS ENQUIRY      | Transaction identifier of Call C-B                                                        |
| 10   | MS -> SS  | STATUS              | Transaction identifier of Call C-B, state U10                                             |

## 31.3.1.3 Normal operation with unsuccessful outcome

## 31.3.1.3.1 Waiting call released by subscriber B

## Conformance requirement

3GPP TS 04.83 subclause 1.3.1.

## Applicability

MS supporting the Call Waiting supplementary service.

**Test purpose**

To test that, using MMI commands, the MS shall clear the waiting call.

**Method of test****Related PICS/PIXIT statements**

- Supported MT circuit switched basic services.
- Method of clearing a waiting call.

**Initial conditions****System Simulator:**

1 cell, default parameters.

**Mobile Station:**

The MS has Call A-B of a basic service supported by the MS and applicable to Call Waiting as described in 3GPP TS 02.04 table A.1 in the state U10 "Active" and Call C-B in the state U7 "Call Received".

**Foreseen final state of the MS**

Call A-B, state U10. Call C-B, state U0.

**Maximum duration of test**

30 s.

**Procedure**

Using appropriate MMI commands, the MS shall clear Call C-B.

The MS shall send a DISCONNECT message with the transaction identifier of Call B, and on receipt of a RELEASE message from the network, shall send a RELEASE COMPLETE and enter state U0 "Null". The call states shall be verified by the SS sending a a RELEASE COMPLETE message with cause #81 "invalid transaction identifier value" for Call C-B and STATUS ENQUIRY message in respect of the transaction identifier of each call, and receiving a RELEASE COMPLETE message with cause #81 "invalid transaction identifier value" for Call C-B and a STATUS message indicating the appropriate call state for Call A-B.

**Expected sequence**

| Step | Direction | Message          | Comments                                                                                  |
|------|-----------|------------------|-------------------------------------------------------------------------------------------|
| 1    | MS        |                  | Call C-B is cleared using MMI commands                                                    |
| 2    | MS -> SS  | DISCONNECT       | Transaction identifier of Call C-B                                                        |
| 3    | SS -> MS  | RELEASE          | Transaction identifier of Call C-B                                                        |
| 4    | MS -> SS  | RELEASE COMPLETE | Transaction identifier of Call C-B                                                        |
| 5    | SS -> MS  | STATUS ENQUIRY   | Transaction identifier of Call A-B                                                        |
| 6    | MS -> SS  | STATUS           | Transaction identifier of Call A-B, state U10                                             |
| 7    | SS -> MS  | STATUS ENQUIRY   | Transaction identifier of Call C-B                                                        |
| 8    | MS -> SS  | RELEASE COMPLETE | Transaction identifier of Call C-B, with cause #81 "invalid transaction identifier value" |

**31.3.1.3.2 Waiting call released by calling user C****Conformance requirement**

3GPP TS 04.83 subclause 1.3.2.

**Applicability**

MS supporting the Call Waiting supplementary service.

**Test purpose**

To test that the MS responds correctly to the receipt of a clearing message from the waiting call.

**Method of test****Related PICS/PIXIT statements**

- Supported MT circuit switched basic services.

**Initial conditions**

System Simulator:

1 cell, default parameters.

Mobile Station:

The MS has Call A-B of a basic service supported by the MS and applicable to Call Waiting as described in 3GPP TS 02.04 table A.1 in the state U10 "Active" and Call C-B in the state U7 "Call Received".

**Foreseen final state of the MS**

Call A-B, state U10. Call C-B, state U0.

**Maximum duration of test**

30 s.

**Procedure**

On receipt of a DISCONNECT message using the transaction identifier of Call C-B, the MS shall respond with a RELEASE message. On receipt of a RELEASE COMPLETE message, the MS shall enter state U0 "Null". Call A-B shall remain in state U10. The call states shall be verified by the SS sending a STATUS ENQUIRY message in respect of the transaction identifier of each call, and receiving a RELEASE COMPLETE message with cause #81 "invalid transaction identifier value" for Call C-B and STATUS message indicating the appropriate call state for Call A-B.

**Expected sequence**

| Step | Direction | Message          | Comments                                                                                  |
|------|-----------|------------------|-------------------------------------------------------------------------------------------|
| 1    | SS -> MS  | DISCONNECT       | Transaction identifier of Call C-B                                                        |
| 2    | MS -> SS  | RELEASE          | Transaction identifier of Call C-B                                                        |
| 3    | SS -> MS  | RELEASE COMPLETE | Transaction identifier of Call C-B                                                        |
| 4    | SS -> MS  | STATUS ENQUIRY   | Transaction identifier of Call A-B                                                        |
| 5    | MS -> SS  | STATUS           | Transaction identifier of Call A-B, state U10                                             |
| 6    | SS -> MS  | STATUS ENQUIRY   | Transaction identifier of Call C-B                                                        |
| 7    | MS -> SS  | RELEASE COMPLETE | Transaction identifier of Call C-B, with cause #81 "invalid transaction identifier value" |

**31.3.1.4 Activation****Conformance requirement**

3GPP TS 04.83 subclause 1.4.

## Applicability

MS supporting the Call Waiting supplementary service.

## Test purpose

To test the correct operation of the activation procedure, and correctly display of the response from the SS in the following cases.

- 1) Successful activation.
- 2) Error response (reject).
- 3) Activation reject (Invoke problem).

## Initial conditions

System Simulator:

1 cell, default parameters.

Mobile Station:

The MS is "idle updated".

## Related PICS/PIXIT statement(s)

Description of the user's commands and of display of the answers from the network for activation of Call Waiting.

## Foreseen final state of the MS

The MS is "idle updated".

## Test procedure

By means of appropriate MMI functions (using either 3GPP TS 02.30 or manufacturer defined MMI), the user requests activation of CW for a basic service group supported by the MS.

Upon receipt of the operation (in a REGISTER message), the system simulator answers with the RELEASE COMPLETE message with the Facility information element containing the return result of the ActivateSS operation.

The SS transaction is released and the dedicated channel is released.

Then again, by means of appropriate MMI functions as defined by the basic public MMI described in 3GPP TS 02.30, the user requests activation of CW for all basic service groups.

Upon receipt of the REGISTER message, the system simulator answers with the RELEASE COMPLETE message with the Facility information element containing the return result of the ActivateSS operation.

The SS transaction is released and the dedicated channel is released.

By means of appropriate MMI functions (using either 3GPP TS 02.30 or manufacturer defined MMI), the user requests activation of CW for a basic service group supported by the MS.

Upon receipt of the operation (in a REGISTER message), the system simulator answers with the RELEASE COMPLETE message with the Facility information element containing a Return Error component with Error code:SS not available.

The SS transaction is released and the dedicated channel is released.

Then again, by means of appropriate MMI functions as defined by the basic public MMI described in 3GPP TS 02.30, the user requests activation of CW for all basic service groups.

Upon receipt of the operation (in a REGISTER message), the system simulator answers with the RELEASE COMPLETE message with the Facility information element containing a Return Error component with Error code:SS not available.

The SS transaction is released and the dedicated channel is released.

By means of appropriate MMI functions (using either 3GPP TS 02.30 or manufacturer defined MMI), the user requests activation of CW for a basic service group supported by the MS.

Upon receipt of the REGISTER message, the system simulator answers with the RELEASE COMPLETE message with the Facility information element containing a Reject component with Invoke problem (Resource limitation).

The SS transaction is released and the dedicated channel is released.

Then again, by means of appropriate MMI functions as defined by the basic public MMI described in 3GPP TS 02.30, the user requests activation of CW for all basic service groups.

Upon receipt of the REGISTER message, the system simulator answers with the RELEASE COMPLETE message with the Facility information element containing A Reject component with Invoke problem (Resource limitation).

#### Maximum duration of test

9 minutes

#### Expected sequence

| Step | Direction | Message              | Comments                                                                                                                                                                                        |
|------|-----------|----------------------|-------------------------------------------------------------------------------------------------------------------------------------------------------------------------------------------------|
| 1    | MS        |                      | The MS is made to initiate a activation of call forwarding service for CW for the selected basic service group with establishment cause "Other procedures which can be completed with an SDCCH" |
| 2    | MS -> SS  | CHANNEL REQUEST      |                                                                                                                                                                                                 |
| 3    | SS -> MS  | IMMEDIATE ASSIGNMENT |                                                                                                                                                                                                 |
| 4    | MS -> SS  | CM SERVICE REQUEST   | cause: "supplementary service activation"                                                                                                                                                       |
| 5    | SS -> MS  | CM SERVICE ACCEPT    |                                                                                                                                                                                                 |
| 6    | MS -> SS  | REGISTER             |                                                                                                                                                                                                 |
| 7    | SS -> MS  | RELEASE COMPLETE     | ActivateSS operation Return_result                                                                                                                                                              |
| 8    | MS        |                      | provide user MMI indication                                                                                                                                                                     |
| 9    | SS -> MS  | CHANNEL RELEASE      |                                                                                                                                                                                                 |
| 10   | MS        |                      | The MS is made to initiate a activation of CW (all basic service groups) with establishment cause "Other procedures which can be completed with an SDCCH"                                       |
| 11   | MS -> SS  | CHANNEL REQUEST      |                                                                                                                                                                                                 |
| 12   | SS -> MS  | IMMEDIATE ASSIGNMENT |                                                                                                                                                                                                 |
| 13   | MS -> SS  | CM SERVICE REQUEST   | cause: "supplementary service activation"                                                                                                                                                       |
| 14   | SS -> MS  | CM SERVICE ACCEPT    |                                                                                                                                                                                                 |
| 15   | MS -> SS  | REGISTER             |                                                                                                                                                                                                 |
| 16   | SS -> MS  | RELEASE COMPLETE     | ActivateSS operation Return result                                                                                                                                                              |
| 17   | MS        |                      | provide correct MMI user indication                                                                                                                                                             |
| 18   | SS -> MS  | CHANNEL RELEASE      |                                                                                                                                                                                                 |
| 19   | MS        |                      | The MS is made to initiate a activation of call forwarding service for CW for the selected basic service group with establishment cause "Other procedures which can be completed with an SDCCH" |
| 20   | MS -> SS  | CHANNEL REQUEST      |                                                                                                                                                                                                 |
| 21   | SS -> MS  | IMMEDIATE ASSIGNMENT |                                                                                                                                                                                                 |
| 22   | MS -> SS  | CM SERVICE REQUEST   | cause: "supplementary service activation"                                                                                                                                                       |
| 23   | SS -> MS  | CM SERVICE ACCEPT    |                                                                                                                                                                                                 |
| 24   | MS -> SS  | REGISTER             |                                                                                                                                                                                                 |
| 25   | SS -> MS  | RELEASE COMPLETE     | ActivateSS operation Return Error                                                                                                                                                               |
| 26   | MS        |                      | provide user MMI indication                                                                                                                                                                     |
| 27   | SS -> MS  | CHANNEL RELEASE      |                                                                                                                                                                                                 |



| Step | Direction | Message              | Comments                                                                                                                                                                                        |
|------|-----------|----------------------|-------------------------------------------------------------------------------------------------------------------------------------------------------------------------------------------------|
| 28   | MS        |                      | The MS is made to initiate a activation of CW (all basic service groups) with establishment cause "Other procedures which can be completed with an SDCCH"                                       |
| 29   | MS -> SS  | CHANNEL REQUEST      |                                                                                                                                                                                                 |
| 30   | SS -> MS  | IMMEDIATE ASSIGNMENT |                                                                                                                                                                                                 |
| 31   | MS -> SS  | CM SERVICE REQUEST   |                                                                                                                                                                                                 |
| 32   | SS -> MS  | CM SERVICE ACCEPT    | cause: "supplementary service activation"                                                                                                                                                       |
| 33   | MS -> SS  | REGISTER             |                                                                                                                                                                                                 |
| 34   | SS -> MS  | RELEASE COMPLETE     | ActivateSS operation Return Error<br>provide correct MMI user indication                                                                                                                        |
| 35   | MS        |                      |                                                                                                                                                                                                 |
| 36   | SS -> MS  | CHANNEL RELEASE      |                                                                                                                                                                                                 |
| 37   | MS        |                      | The MS is made to initiate a activation of call forwarding service for CW for the selected basic service group with establishment cause "Other procedures which can be completed with an SDCCH" |
| 38   | MS -> SS  | CHANNEL REQUEST      |                                                                                                                                                                                                 |
| 39   | SS -> MS  | IMMEDIATE ASSIGNMENT |                                                                                                                                                                                                 |
| 40   | MS -> SS  | CM SERVICE REQUEST   |                                                                                                                                                                                                 |
| 41   | SS -> MS  | CM SERVICE ACCEPT    |                                                                                                                                                                                                 |
| 42   | MS -> SS  | REGISTER             |                                                                                                                                                                                                 |
| 43   | SS -> MS  | RELEASE COMPLETE     | ActivateSS operation Reject<br>provide user MMI indication                                                                                                                                      |
| 44   | MS        |                      |                                                                                                                                                                                                 |
| 45   | SS -> MS  | CHANNEL RELEASE      |                                                                                                                                                                                                 |
| 46   | MS        |                      | The MS is made to initiate a activation of CW (all basic service groups) with establishment cause "Other procedures which can be completed with an SDCCH"                                       |
| 47   | MS -> SS  | CHANNEL REQUEST      |                                                                                                                                                                                                 |
| 48   | SS -> MS  | IMMEDIATE ASSIGNMENT |                                                                                                                                                                                                 |
| 49   | MS -> SS  | CM SERVICE REQUEST   |                                                                                                                                                                                                 |
| 50   | SS -> MS  | CM SERVICE ACCEPT    |                                                                                                                                                                                                 |
| 51   | MS -> SS  | REGISTER             |                                                                                                                                                                                                 |
| 52   | SS -> MS  | RELEASE COMPLETE     | ActivateSS operation Reject<br>provide correct MMI user indication                                                                                                                              |
| 53   | MS        |                      |                                                                                                                                                                                                 |
| 54   | SS -> MS  | CHANNEL RELEASE      |                                                                                                                                                                                                 |

#### Specific message contents:

step 6, 24, 42 - CW

- protocol discriminator: non call related SS message.
- message type: REGISTER.
- facility:

invoke = Activation:

Supplementary service code = CW.

Basic service code: the selected basic service group.

step 15, 33, 51 - CW

- protocol discriminator: non call related SS message.
- message type: REGISTER.
- facility:

invoke = Activation:

Supplementary service code = CW.

Basic service code: no bearer service present, no teleservice present.

### 31.3.1.5 Deactivation

#### Conformance requirement

3GPP TS 04.83 subclause 1.5.

#### Applicability

MS supporting the Call Waiting supplementary service.

#### Test purpose

To test the correct operation of the deactivation procedure, and correct display of the response from the SS in the following cases.

- 1) Successful deactivation.
- 2) Error response (reject).
- 3) Activation reject (Invoke problem).

#### Initial conditions

System Simulator:

1 cell, default parameters.

Mobile Station:

The MS is "idle updated".

#### Related PICS/PIXIT statement(s)

Description of the user's commands and of display of the answers from the network for deactivation of call waiting.

#### Foreseen final state of the MS

The MS is "idle updated".

#### Test procedure

By means of appropriate MMI functions (using either 3GPP TS 02.30 or manufacturer defined MMI), the user requests deactivation of CW for a basic service group supported by the MS.

Upon receipt of the operation (in a REGISTER message), the system simulator answers with a RELEASE COMPLETE message with the Facility information element containing the return result of the DeactivateSS operation.

The SS transaction is released and the dedicated channel is released.

Then again, by means of appropriate MMI functions as defined by the basic public MMI described in 3GPP TS 02.30, the user requests deactivation of CW for all basic service groups.

Upon receipt of the REGISTER message, the system simulator answers with the RELEASE COMPLETE message with the Facility information element containing the return result of the DeactivateSS operation.

The SS transaction is released and the dedicated channel is released.

By means of appropriate MMI functions (using either 3GPP TS 02.30 or manufacturer defined MMI), the user requests deactivation of CW for a basic service group supported by the MS.

Upon receipt of the operation (in a REGISTER message), the system simulator answers with the RELEASE COMPLETE message with the Facility information element containing a Return Error component with Error code:SS not available.

The SS transaction is released and the dedicated channel is released.

Then again, by means of appropriate MMI functions as defined by the basic public MMI described in 3GPP TS 02.30, the user requests deactivation of CW for all basic service groups.

Upon receipt of the operation (in a REGISTER message), the system simulator answers with the RELEASE COMPLETE message with the Facility information element containing a Return Error component with Error code:SS not available.

The SS transaction is released and the dedicated channel is released.

By means of appropriate MMI functions (using either 3GPP TS 02.30 or manufacturer defined MMI), the user requests deactivation of CW for a basic service group supported by the MS.

Upon receipt of the REGISTER message, the system simulator answers with the RELEASE COMPLETE message with the Facility information element containing A Reject component with Invoke problem (Resource limitation).

The SS transaction is released and the dedicated channel is released.

Then again, by means of appropriate MMI functions as defined by the basic public MMI described in 3GPP TS 02.30, the user requests deactivation of CW for all basic service groups.

Upon receipt of the REGISTER message, the system simulator answers with the RELEASE COMPLETE message with the Facility information element containing A Reject component with Invoke problem (Resource limitation).

#### Maximum duration of test

9 minutes.

#### Expected sequence

| Step | Direction | Message              | Comments                                                                                                         |
|------|-----------|----------------------|------------------------------------------------------------------------------------------------------------------|
| 1    | MS        |                      | The MS is made to initiate a deactivation of CW for a basic service group supported by the MS                    |
| 2    | MS -> SS  | CHANNEL REQUEST      | with establishment cause "Other procedures which can be completed with an SDCCH"                                 |
| 3    | SS -> MS  | IMMEDIATE ASSIGNMENT |                                                                                                                  |
| 4    | MS -> SS  | CM SERVICE REQUEST   | cause: "supplementary service activation"                                                                        |
| 5    | SS -> MS  | CM SERVICE ACCEPT    |                                                                                                                  |
| 6    | MS -> SS  | REGISTER             |                                                                                                                  |
| 7    | SS -> MS  | RELEASE COMPLETE     | DeactivateSS operation Return_result                                                                             |
| 8    | MS        |                      | provide user MMI indication                                                                                      |
| 9    | SS -> MS  | CHANNEL RELEASE      |                                                                                                                  |
| 10   | MS        |                      | The MS is made to initiate a deactivation of CW (all basic services)                                             |
| 11   | MS -> SS  | CHANNEL REQUEST      | with establishment cause "Other procedures which can be completed with an SDCCH"                                 |
| 12   | SS -> MS  | IMMEDIATE ASSIGNMENT |                                                                                                                  |
| 13   | MS -> SS  | CM SERVICE REQUEST   | cause: "supplementary service activation"                                                                        |
| 14   | SS -> MS  | CM SERVICE ACCEPT    |                                                                                                                  |
| 15   | MS -> SS  | REGISTER             |                                                                                                                  |
| 16   | SS -> MS  | RELEASE COMPLETE     | DeactivateSS operation Return result                                                                             |
| 17   | MS        |                      | provide correct MMI user indication                                                                              |
| 18   | SS -> MS  | CHANNEL RELEASE      |                                                                                                                  |
| 19   | MS        |                      | The MS is made to initiate a deactivation of call forwarding service for CW for the selected basic service group |
| 20   | MS -> SS  | CHANNEL REQUEST      | with establishment cause "Other procedures which can be completed with an SDCCH"                                 |
| 21   | SS -> MS  | IMMEDIATE ASSIGNMENT |                                                                                                                  |
| 22   | MS -> SS  | CM SERVICE REQUEST   | cause: "supplementary service activation"                                                                        |
| 23   | SS -> MS  | CM SERVICE ACCEPT    |                                                                                                                  |
| 24   | MS -> SS  | REGISTER             |                                                                                                                  |

| Step | Direction | Message              | Comments                                                                                                                                                                                                                                          |
|------|-----------|----------------------|---------------------------------------------------------------------------------------------------------------------------------------------------------------------------------------------------------------------------------------------------|
| 25   | SS -> MS  | RELEASE COMPLETE     | DeactivateSS operation Return Error<br>provide user MMI indication                                                                                                                                                                                |
| 26   | MS        |                      |                                                                                                                                                                                                                                                   |
| 27   | SS -> MS  | CHANNEL RELEASE      |                                                                                                                                                                                                                                                   |
| 28   | MS        |                      | The MS is made to initiate a deactivation of CW (all basic service groups)<br>with establishment cause "Other procedures which can be completed with an SDCCH"<br>cause: "supplementary service activation"                                       |
| 29   | MS -> SS  | CHANNEL REQUEST      |                                                                                                                                                                                                                                                   |
| 30   | SS -> MS  | IMMEDIATE ASSIGNMENT |                                                                                                                                                                                                                                                   |
| 31   | MS -> SS  | CM SERVICE REQUEST   |                                                                                                                                                                                                                                                   |
| 32   | SS -> MS  | CM SERVICE ACCEPT    |                                                                                                                                                                                                                                                   |
| 33   | MS -> SS  | REGISTER             |                                                                                                                                                                                                                                                   |
| 34   | SS -> MS  | RELEASE COMPLETE     | DeactivateSS operation Return Error<br>provide correct MMI user indication                                                                                                                                                                        |
| 35   | MS        |                      |                                                                                                                                                                                                                                                   |
| 36   | SS -> MS  | CHANNEL RELEASE      |                                                                                                                                                                                                                                                   |
| 37   | MS        |                      | The MS is made to initiate a deactivation of call forwarding service for CW for the selected basic service group<br>with establishment cause "Other procedures which can be completed with an SDCCH"<br>cause: "supplementary service activation" |
| 38   | MS -> SS  | CHANNEL REQUEST      |                                                                                                                                                                                                                                                   |
| 39   | SS -> MS  | IMMEDIATE ASSIGNMENT |                                                                                                                                                                                                                                                   |
| 40   | MS -> SS  | CM SERVICE REQUEST   |                                                                                                                                                                                                                                                   |
| 41   | SS -> MS  | CM SERVICE ACCEPT    |                                                                                                                                                                                                                                                   |
| 42   | MS -> SS  | REGISTER             |                                                                                                                                                                                                                                                   |
| 43   | SS -> MS  | RELEASE COMPLETE     | DeactivateSS operation Reject<br>provide user MMI indication                                                                                                                                                                                      |
| 44   | MS        |                      |                                                                                                                                                                                                                                                   |
| 45   | SS -> MS  | CHANNEL RELEASE      |                                                                                                                                                                                                                                                   |
| 46   | MS        |                      | The MS is made to initiate a deactivation of CW (all basic service groups)<br>with establishment cause "Other procedures which can be completed with an SDCCH"<br>cause: "supplementary service activation"                                       |
| 47   | MS -> SS  | CHANNEL REQUEST      |                                                                                                                                                                                                                                                   |
| 48   | SS -> MS  | IMMEDIATE ASSIGNMENT |                                                                                                                                                                                                                                                   |
| 49   | MS -> SS  | CM SERVICE REQUEST   |                                                                                                                                                                                                                                                   |
| 50   | SS -> MS  | CM SERVICE ACCEPT    |                                                                                                                                                                                                                                                   |
| 51   | MS -> SS  | REGISTER             |                                                                                                                                                                                                                                                   |
| 52   | SS -> MS  | RELEASE COMPLETE     | DeactivateSS operation Reject<br>provide correct MMI user indication                                                                                                                                                                              |
| 53   | MS        |                      |                                                                                                                                                                                                                                                   |
| 54   | SS -> MS  | CHANNEL RELEASE      |                                                                                                                                                                                                                                                   |

### Specific message content

step 6, 24, 42 - CW

- protocol discriminator: non call related SS message.
- message type: REGISTER.
- facility:

invoke = Deactivation:

Supplementary service code = CW.

Basic service code: the selected basic service group.

step 15, 33, 51 - CW

- protocol discriminator: non call related SS message.
- message type: REGISTER.
- facility:

invoke = Deactivation:

Supplementary service code = CW.

Basic service code: no bearer service present

### 31.3.1.6 Interrogation

#### 31.3.1.6.1 Interrogation accepted

Conformance requirement

3GPP TS 04.83 subclause 1.6.

Applicability

MS supporting the Call Waiting supplementary service.

Test purpose

To test the correct operation of the interrogation procedure, and correct display of the response from the SS in the case of successful interrogation.

Initial conditions

System Simulator:

1 cell, default parameters.

Mobile Station:

The MS is "idle updated".

Related PICS/PIXIT statement(s)

Description of the user's commands and of display of the answers from the network for interrogation of call waiting.

Foreseen final state of the MS

The MS is "idle updated".

Test procedure

By means of appropriate MMI functions (using either 3GPP TS 02.30 or manufacturer defined MMI), the user requests interrogation of CW for all basic service groups.

Upon receipt of the operation (in a REGISTER message), the system simulator answers with a RELEASE COMPLETE message with the Facility information element containing the return result of the InterrogateSS (BasicServiceCode(s)) operation.

The SS transaction is released and the dedicated channel is released.

Then again, by means of appropriate MMI functions as defined by the basic public MMI described in 3GPP TS 02.30, the user requests interrogation of CW for all basic service groups.

Upon receipt of the REGISTER message, the system simulator answers with the RELEASE COMPLETE message with the Facility information element containing the return result of the InterrogateSS (SS-Status) operation.

The dedicated channel is released.

Maximum duration of test

3 minutes.

Expected sequence

| Step | Direction | Message              | Comments                                                                                                                                                                                  |
|------|-----------|----------------------|-------------------------------------------------------------------------------------------------------------------------------------------------------------------------------------------|
| 1    | MS        |                      |                                                                                                                                                                                           |
| 2    | MS -> SS  | CHANNEL REQUEST      | The MS is made to initiate an interrogation of CW (all) with establishment cause "Other procedures which can be completed with an SDCCH"<br><br>cause: "supplementary service activation" |
| 3    | SS -> MS  | IMMEDIATE ASSIGNMENT |                                                                                                                                                                                           |
| 4    | MS -> SS  | CM SERVICE REQUEST   |                                                                                                                                                                                           |
| 5    | SS -> MS  | CM SERVICE ACCEPT    |                                                                                                                                                                                           |
| 6    | MS -> SS  | REGISTER             |                                                                                                                                                                                           |
| 7    | SS -> MS  | RELEASE COMPLETE     | InterrogateSS (BasicServiceCode(s)) operation<br>Return_result<br>provide user MMI indication                                                                                             |
| 8    | MS        |                      |                                                                                                                                                                                           |
| 9    | SS -> MS  | CHANNEL RELEASE      |                                                                                                                                                                                           |
| 10   | MS        |                      |                                                                                                                                                                                           |
| 11   | MS -> SS  | CHANNEL REQUEST      | The MS is made to initiate an interrogation of CW (all) with establishment cause "Other procedures which can be completed with an SDCCH"<br><br>cause: "supplementary service activation" |
| 12   | SS -> MS  | IMMEDIATE ASSIGNMENT |                                                                                                                                                                                           |
| 13   | MS -> SS  | CM SERVICE REQUEST   |                                                                                                                                                                                           |
| 14   | SS -> MS  | CM SERVICE ACCEPT    |                                                                                                                                                                                           |
| 15   | MS -> SS  | REGISTER             |                                                                                                                                                                                           |
| 16   | SS -> MS  | RELEASE COMPLETE     | InterrogateSS (SS-Status) operation Return result<br>provide correct MMI user indication                                                                                                  |
| 17   | MS        |                      |                                                                                                                                                                                           |
| 18   | SS -> MS  | CHANNEL RELEASE      |                                                                                                                                                                                           |

Specific message content

step 6, 15 - CW

- protocol discriminator: non call related SS message.
- message type: REGISTER.
- facility:

invoke = Interrogation:

Supplementary service code = CW.

Basic service code: no Bearer Service present, no teleservice present.

### 31.3.1.6.2 Interrogation rejected

Conformance requirement

3GPP TS 04.83 subclause 1.6.

Applicability

MS supporting the Call Waiting supplementary service.

### Test purpose

To test the correct operation of the interrogation procedure, and correct display of the response from the SS in the case of an error response and an invoke problem

### Initial conditions

System Simulator:

1 cell, default parameters.

Mobile Station:

The MS is in CC state U10.

### Related PICS/PIXIT statement(s)

Description of the user's commands and of display of the answers from the network for call waiting.

### Foreseen final state of the MS

The MS is in CC state U10.

### Test procedure

By means of appropriate MMI functions (using either 3GPP TS 02.30 or manufacturer defined MMI), the user requests interrogation of CW for all basic service groups.

Upon receipt of the operation (in a REGISTER message), the system simulator answers with a RELEASE COMPLETE message with the Facility information element containing a Return\_error(error: SS not available) of the InterrogateSS operation.

The system simulator sends STATUS ENQUIRY, the MS responds with STATUS message indicating CC state U10.

Then again, by means of appropriate MMI functions as defined by the basic public MMI described in 3GPP TS 02.30, the user requests interrogation of CW for all basic service groups.

Upon receipt of the REGISTER message, the system simulator answers with the RELEASE COMPLETE message (same PD and TI that in the REGISTER message) with the Facility information element containing a reject(invoke\_problem: resource limitation) of the InterrogateSS operation.

The system simulator sends STATUS ENQUIRY, the MS responds with STATUS message indicating CC state U10.

### Maximum duration of test

3 minutes.

## Expected sequence

| Step | Direction | Message            | Comments                                                                                              |
|------|-----------|--------------------|-------------------------------------------------------------------------------------------------------|
| 1    | MS        |                    |                                                                                                       |
| 2    | MS -> SS  | CM SERVICE REQUEST | The MS is made to initiate an interrogation of CW (all) cause: "supplementary service activation"     |
| 3    | SS -> MS  | CM SERVICE ACCEPT  |                                                                                                       |
| 4    | MS -> SS  | REGISTER           |                                                                                                       |
| 5    | SS -> MS  | RELEASE COMPLETE   | InterrogateSS operation Return_error                                                                  |
| 6    | SS -> MS  | STATUS ENQUIRY     |                                                                                                       |
| 7    | MS -> SS  | STATUS             |                                                                                                       |
| 8    | MS        |                    | CC state U10                                                                                          |
| 9    | MS -> SS  | CM SERVICE REQUEST | The MS is made to initiate an interrogation of CW for (all) cause: "supplementary service activation" |
| 10   | SS -> MS  | CM SERVICE ACCEPT  |                                                                                                       |
| 11   | MS -> SS  | REGISTER           |                                                                                                       |
| 12   | SS -> MS  | RELEASE COMPLETE   | InterrogateSS operation Reject                                                                        |
| 13   | MS        |                    |                                                                                                       |
| 14   | SS -> MS  | STATUS ENQUIRY     | provide correct MMI user indication                                                                   |
| 15   | MS -> SS  | STATUS             | CC state U10                                                                                          |

## Specific message content

step 4, 11 - CW

- protocol discriminator: non call related SS message.
- message type: REGISTER.
- facility:

invoke = Interrogation:

Supplementary service code = CW.

Basic service code: no Bearer Service present, no teleservice present.

step 5 -

- protocol discriminator: non call related SS message.
- transaction identifier: same TI as previous REGISTER message.
- message type: RELEASE COMPLETE.
- facility:

return error code: SS not available.

For the return error the invoke ID must be the same as in the invoke of the InterrogateSS operation.

step 12 -

- protocol discriminator: non call related SS message.
- transaction identifier: same TI as previous REGISTER message.
- message type: RELEASE COMPLETE.
- facility:

reject code: resource limitation.

For the reject the invoke ID must be the same as in the invoke of the InterrogateSS operation.



## 31.3.2 Call Hold

### 31.3.2.1 Hold invocation

#### Conformance requirement

3GPP TS 04.83 subclause 2.1.2.

#### Applicability

MS supporting the Call Hold supplementary service.

#### Test purpose

To test the correct operation of the Hold procedure, and the MS reaction to the following messages sent in response to the HOLD message.

1. HOLD REJECT.
2. HOLD ACKNOWLEDGE.

#### Method of test

#### Related PICS/PIXIT statements

- Method of placing a call on hold.

#### Initial conditions

##### System Simulator:

1 cell, default parameters.

##### Mobile Station:

The MS shall have a call of a basic service supported by the MS and applicable to Call Hold as described in 3GPP TS 02.04 table A.1 in state U10 "Active"

#### Foreseen final state of the MS

State U10, Auxiliary state "Call Held".

#### Maximum duration of test

30 s.

#### Procedure

Using suitable MMI commands, the MS shall request that the call is placed on hold. The MS shall send a HOLD message and enter auxiliary state "hold request". On receipt of a HOLD REJECT message from the SS shall return to state U10 "Active". The call state shall be verified by the SS sending a STATUS ENQUIRY message in respect of the transaction identifier of the call, and receiving a STATUS message indicating the appropriate call state and auxiliary state.

Using suitable MMI commands, the MS shall again request that the call is placed on hold. The MS shall send a HOLD message and enter auxiliary state "hold request". On receipt of a HOLD ACKNOWLEDGE message from the SS shall enter to state U10 "Active " with auxiliary state "Call held". The call state shall be verified by the SS sending a STATUS ENQUIRY message in respect of the transaction identifier of call, and receiving a STATUS message indicating the appropriate call state and auxiliary state.

Expected sequence

| Step | Direction | Message          | Comments                                           |
|------|-----------|------------------|----------------------------------------------------|
| 1    | MS        |                  | Using MMI commands, the MS places the call on hold |
| 2    | MS -> SS  | HOLD             |                                                    |
| 3    | SS -> MS  | STATUS ENQUIRY   |                                                    |
| 4    | MS -> SS  | STATUS           | State U10, auxiliary state "Hold request"          |
| 5    | SS -> MS  | HOLD REJECT      |                                                    |
| 6    | SS -> MS  | STATUS ENQUIRY   |                                                    |
| 7    | MS -> SS  | STATUS           | State U10, no auxiliary state                      |
| 8    | SS        |                  | Check that the TCH is through-connected            |
| 9    | MS        |                  | Using MMI commands, the MS places the call on hold |
| 10   | MS -> SS  | HOLD             |                                                    |
| 11   | SS -> MS  | STATUS ENQUIRY   |                                                    |
| 12   | MS -> SS  | STATUS           | State U10, auxiliary state "Hold request"          |
| 13   | SS -> MS  | HOLD ACKNOWLEDGE |                                                    |
| 14   | SS -> MS  | STATUS ENQUIRY   |                                                    |
| 15   | MS -> SS  | STATUS           | State U10, auxiliary state "Call held"             |

### 31.3.2.2 Retrieve procedure

Conformance requirement

3GPP TS 04.83 subclause 2.1.3.

Applicability

MS supporting the Call Hold supplementary service.

Test purpose

To test the correct operation of the retrieve procedure, and the MS reaction to the following messages sent in response to the RETRIEVE message.

- 1) RETRIEVE REJECT.
- 2) RETRIEVE ACKNOWLEDGE.

Initial conditions

The MS shall have a call of a basic service supported by the MS and applicable to Call Hold as described in 3GPP TS 02.04 table A.1 in state U10 "Active" with auxiliary state "Call held".

Method of test

Related PICS/PIXIT statements

- Method of retrieving a held call.

Initial conditions

System Simulator:

- 1 cell, default parameters.

Mobile Station:

- The MS shall have a call of a basic service supported by the MS and applicable to Call Hold as described in 3GPP TS 02.04 table A.1 in state U10 "Active" with auxiliary state "Call held".

Foreseen final state of the MS

State U10, no auxiliary state.

Maximum duration of test

30 s.

Procedure

Using suitable MMI commands, the MS shall request that the call is placed on RETRIEVE. The MS shall send a RETRIEVE message and enter auxiliary state "retrieve request". On receipt of a RETRIEVE REJECT message from the SS, the MS shall return to state U10 "Active" with auxiliary state "Call held". The call state shall be verified by the SS sending a STATUS ENQUIRY message in respect of the transaction identifier of call, and receiving a STATUS message indicating the appropriate call state and auxiliary state.

Using suitable MMI commands, the MS shall again request that the call is placed on RETRIEVE. The MS shall send a RETRIEVE message and enter auxiliary state "retrieve request". On receipt of a RETRIEVE ACKNOWLEDGE message from the SS, the MS shall enter state U10 "Active". The call state shall be verified by the SS sending a STATUS ENQUIRY message in respect of the transaction identifier of call, and receiving a STATUS message indicating the appropriate call state and auxiliary state.

Expected sequence

| Step | Direction | Message              | Comments                                           |
|------|-----------|----------------------|----------------------------------------------------|
| 1    | MS        |                      | Using MMI commands, the MS retrieves the held call |
| 2    | MS -> SS  | RETRIEVE             |                                                    |
| 3    | SS -> MS  | STATUS ENQUIRY       |                                                    |
| 4    | MS -> SS  | STATUS               | State U10, auxiliary state "Retrieve request"      |
| 5    | SS -> MS  | RETRIEVE REJECT      |                                                    |
| 6    | SS -> MS  | STATUS ENQUIRY       |                                                    |
| 7    | MS -> SS  | STATUS               | State U10, auxiliary state "Call held"             |
| 8    | MS        |                      | Using MMI commands, the MS retrieves the held call |
| 9    | MS -> SS  | RETRIEVE             |                                                    |
| 10   | SS -> MS  | STATUS ENQUIRY       |                                                    |
| 11   | MS -> SS  | STATUS               | State U10, auxiliary state "Retrieve request"      |
| 12   | SS -> MS  | RETRIEVE ACKNOWLEDGE |                                                    |
| 13   | SS -> MS  | STATUS ENQUIRY       |                                                    |
| 14   | MS -> SS  | STATUS               | State U10, no auxiliary state                      |
| 15   | SS        |                      | Check that the TCH is through-connected            |

### 31.3.2.3 Alternate from one call to the other

Conformance requirement

3GPP TS 04.83 subclause 2.1.4.

Applicability

MS supporting the Call Hold supplementary service.

Test purpose

To test that the MS correctly alternates between one call and the other, by placing the active call on hold, and retrieving the previously held call.

To test that the MS correctly returns to the original call states in the event of receipt of a HOLD REJECT or RETRIEVE REJECT.

## Method of test

### Related PICS/PIXIT statements

- Method of alternating between an active call and a held call.

### Initial conditions

#### System Simulator:

1 cell, default parameters.

#### Mobile Station:

The MS shall have Call A-B in state U10 "Active", and Call C-B in state U10 "Active" with auxiliary state "Call held". Both calls shall be of a basic service supported by the MS and applicable to Call Hold as described in 3GPP TS 02.04 table A.1.

### Foreseen final state of the MS

Call A-B: State U10, Auxiliary State "Call Held".

Call C-B: State U10, No Auxiliary State.

### Maximum duration of test

30 s.

### Procedure

Using suitable MMI commands, the MS shall alternate between Call A-B and Call C-B. The MS shall send a HOLD message with the transaction identifier for Call A-B and enter auxiliary state "hold request", and send a RETRIEVE message with the transaction identifier for Call C-B and enter auxiliary state "retrieve request". On receipt of a HOLD ACKNOWLEDGE and RETRIEVE ACKNOWLEDGE message, the MS shall have Call A-B in state U10 "Active" with auxiliary state "Call held", and Call C-B in state U10 "Active". The call states shall be verified by the SS sending a STATUS ENQUIRY message in respect of the transaction identifier of each call, and receiving a STATUS message indicating the appropriate call state and auxiliary state.

Using suitable MMI commands, the MS shall alternate between Call A-B and Call C-B. The MS shall send a HOLD message with the transaction identifier for Call C-B and enter auxiliary state "hold request", and send a RETRIEVE message with the transaction identifier for Call A-B and enter auxiliary state "retrieve request". On receipt of a HOLD REJECT and RETRIEVE REJECT message, the MS shall have Call A-B remain in state U10 "Active" with auxiliary state "Call held", and Call C-B in state U10 "Active". The call states shall be verified by the SS sending a STATUS ENQUIRY message in respect of the transaction identifier of each call, and receiving a STATUS message indicating the appropriate call state and auxiliary state.

Expected sequence

| Step | Direction | Message              | Comments                                                                           |
|------|-----------|----------------------|------------------------------------------------------------------------------------|
| 1    | MS        |                      | Using MMI commands, the MS changes from call A-B to call C-B                       |
| 2    | MS -> SS  | HOLD                 | Transaction identifier for call A-B                                                |
| 3    | MS -> SS  | RETRIEVE             | Transaction identifier for call C-B                                                |
| 4    | SS -> MS  | STATUS ENQUIRY       | Transaction identifier for call A-B                                                |
| 5    | MS -> SS  | STATUS               | Transaction identifier for call A-B, State U10, auxiliary state "Hold request"     |
| 6    | SS -> MS  | STATUS ENQUIRY       | Transaction identifier for call C-B                                                |
| 7    | MS -> SS  | STATUS               | Transaction identifier for call C-B, State U10, auxiliary state "Retrieve request" |
| 8    | SS -> MS  | HOLD ACKNOWLEDGE     | Transaction identifier for call A-B                                                |
| 9    | SS -> MS  | RETRIEVE ACKNOWLEDGE | Transaction identifier for call C-B                                                |
| 10   | SS -> MS  | STATUS ENQUIRY       | Transaction identifier for call A-B                                                |
| 11   | MS -> SS  | STATUS               | Transaction identifier for call A-B, state U10, auxiliary state "Call Held"        |
| 12   | SS -> MS  | STATUS ENQUIRY       | Transaction identifier for call C-B                                                |
| 13   | MS -> SS  | STATUS               | Transaction identifier for call C-B, state U10, no auxiliary state                 |
| 14   | SS        |                      | Check that the TCH is through-connected                                            |
| 15   | MS        |                      | Using MMI commands, the MS changes from call C-B to call A-B                       |
| 16   | MS -> SS  | HOLD                 | Transaction identifier for call C-B                                                |
| 17   | MS -> SS  | RETRIEVE             | Transaction identifier for call A-B                                                |
| 18   | SS -> MS  | STATUS ENQUIRY       | Transaction identifier for call C-B                                                |
| 19   | MS -> SS  | STATUS               | Transaction identifier for call C-B, State U10, auxiliary state "Hold request"     |
| 20   | SS -> MS  | STATUS ENQUIRY       | Transaction identifier for call A-B                                                |
| 21   | MS -> SS  | STATUS               | Transaction identifier for call A-B, State U10, auxiliary state "Retrieve request" |
| 22   | SS -> MS  | HOLD REJECT          | Transaction identifier for call C-B                                                |
| 23   | SS -> MS  | RETRIEVE REJECT      | Transaction identifier for call A-B                                                |
| 24   | SS -> MS  | STATUS ENQUIRY       | Transaction identifier for call C-B                                                |
| 25   | MS -> SS  | STATUS               | Transaction identifier for call C-B, state U10, no auxiliary state                 |
| 26   | SS -> MS  | STATUS ENQUIRY       | Transaction identifier for call A-B                                                |
| 27   | MS -> SS  | STATUS               | Transaction identifier for call A-B, state U10, auxiliary state "Call Held"        |
| 28   | SS        |                      | Check that the TCH is through-connected                                            |

## 31.4 Multi-party supplementary services

NOTE: In this subclause, subscriber A is the MS under test, and subscribers B to G are distant parties in the calls used in the tests.

### 31.4.1 Beginning the MultiParty service

#### 31.4.1.1 Beginning the MultiParty service, successful case

Conformance requirement

3GPP TS 04.84 subclause 1.1.

Applicability

MS supporting the MultiParty supplementary service.

### Test purpose

To test that the MS correctly starts the MultiParty service when it has an active call and a held call, and reacts correctly to a response from the SS indicating success.

### Method of test

### Related PICS/PIXIT statements

- Method of joining two calls into a MultiParty call.

### Initial conditions

#### System Simulator:

1 cell, default parameters.

#### Mobile Station:

The MS shall have Call A-B in state U10 "Active" and Call A-C in state U10 "Active" with Auxiliary state "Call held". Both calls shall be of a basic service supported by the MS and relevant to the MultiParty supplementary service as stated in 3GPP TS 02.04 table A.1.

### Foreseen final state of the MS

Call A-B, state U10, auxiliary state "Call in MPTY". Call A-C, state U10, auxiliary state "Call in MPTY".

### Maximum duration of test

30 s.

### Procedure

Using suitable MMI commands, the MS shall join the two calls in a MultiParty call. The MS shall send a FACILITY message containing an invoke component set to BuildMPTY, and with the transaction identifier for either Call A-B or Call A-C. Both calls shall enter auxiliary state "MPTY request". The call states shall be verified by the SS sending a STATUS ENQUIRY message in respect of the transaction identifier of each call, and receiving a STATUS message indicating the appropriate call state.

On receipt of a FACILITY message including a Return Result component, the MS shall enter the state U10 "Active" with auxiliary state "Call in MPTY". The call states shall be verified by the SS sending a STATUS ENQUIRY message in respect of the transaction identifier of each call, and receiving a STATUS message indicating the appropriate call state.

Expected sequence

| Step | Direction | Message        | Comments                                                                                 |
|------|-----------|----------------|------------------------------------------------------------------------------------------|
| 1    | MS        |                | Using MMI commands, join the two calls                                                   |
| 2    | MS -> SS  | FACILITY       | TI for Call A-B or Call A-C, BuildMPTY Invoke component                                  |
| 3    | SS -> MS  | STATUS ENQUIRY | Transaction identifier of Call A-B                                                       |
| 4    | MS -> SS  | STATUS         | Transaction identifier of Call A-B, state U10, auxiliary state "MPTY request"            |
| 5    | SS -> MS  | STATUS ENQUIRY | Transaction identifier of Call A-C                                                       |
| 6    | MS -> SS  | STATUS         | Transaction identifier of Call A-C, state U10, auxiliary state "MPTY request, call held" |
| 7    | SS -> MS  | FACILITY       | Same TI as step 2, Return Result component                                               |
| 8    | SS -> MS  | STATUS ENQUIRY | Transaction identifier of Call A-B                                                       |
| 9    | MS -> SS  | STATUS         | Transaction identifier of Call A-B, state U10, auxiliary state "Call in MPTY"            |
| 10   | SS -> MS  | STATUS ENQUIRY | Transaction identifier of Call A-C                                                       |
| 11   | MS -> SS  | STATUS         | Transaction identifier of Call A-C, state U10, auxiliary state "Call in MPTY"            |
| 12   | SS        |                | Check that the TCH is through-connected                                                  |

### 31.4.1.2 Beginning the MultiParty service, unsuccessful case

Conformance requirement

3GPP TS 04.84 subclause 1.1.

Applicability

MS supporting the MultiParty supplementary service.

Test purpose

To test that the MS correctly starts the MultiParty service when it has an active call and a held call, and reacts correctly to the following responses from the SS.

- 1) Return error.
- 2) Reject.

Method of test

Related PICS/PIXIT statements

- Method of joining two calls into a MultiParty call.

Initial conditions

System Simulator:

- 1 cell, default parameters.

Mobile Station:

- The MS shall have Call A-B in state U10 "Active" and Call A-C in state U10 "Active" with Auxiliary state "Call held". Both calls shall be of a basic service supported by the MS and relevant to the MultiParty supplementary service as stated in 3GPP TS 02.04 table A.1.

Foreseen final state of the MS

Call A-B, state U10, no auxiliary state. Call A-C, state U10, auxiliary state "Call Held".

Maximum duration of test

45 s.

#### Procedure

Using suitable MMI commands, the MS shall initiate a MultiParty call. The MS shall send a FACILITY message containing an invoke component set to BuildMPTY, and with the transaction identifier for either Call A-B or Call A-C. Both calls shall enter auxiliary state "MPTY request". The call states shall be verified by the SS sending a STATUS ENQUIRY message in respect of the transaction identifier of each call, and receiving a STATUS message indicating the appropriate call state.

On receipt of a FACILITY message including a Return Error component, the MS shall return both calls to their original call states. The call states shall be verified by the SS sending a STATUS ENQUIRY message in respect of the transaction identifier of each call, and receiving a STATUS message indicating the appropriate call state.

Using suitable MMI commands, the MS shall initiate a MultiParty call. The MS shall send a FACILITY message containing an invoke component set to BuildMPTY, and with the transaction identifier for boeither Call A-B or Call A-C. Both calls shall enter auxiliary state "MPTY request". The call states shall be verified by the SS sending a STATUS ENQUIRY message in respect of the transaction identifier of each call, and receiving a STATUS message indicating the appropriate call state.

On receipt of a FACILITY message including a Reject component, the MS shall return both calls to their original call states. The call states shall be verified by the SS sending a STATUS ENQUIRY message in respect of the transaction identifier of each call, and receiving a STATUS message indicating the appropriate call state.

#### Expected sequence

| Step | Direction | Message        | Comments                                                                                 |
|------|-----------|----------------|------------------------------------------------------------------------------------------|
| 1    | MS        |                | Using MMI commands, set up a MultiParty call                                             |
| 2    | MS -> SS  | FACILITY       | TI for Call A-B or Call A-C, BuildMPTY Invoke component                                  |
| 3    | SS -> MS  | STATUS ENQUIRY | Transaction identifier of Call A-B                                                       |
| 4    | MS -> SS  | STATUS         | Transaction identifier of Call A-B, state U10, auxiliary state "MPTY request"            |
| 5    | SS -> MS  | STATUS ENQUIRY | Transaction identifier of Call A-C                                                       |
| 6    | MS -> SS  | STATUS         | Transaction identifier of Call A-C, state U10, auxiliary state "MPTY request, call held" |
| 7    | SS -> MS  | FACILITY       | Same TI as step 2, Return Error component                                                |
| 8    | SS -> MS  | STATUS ENQUIRY | Transaction identifier of Call A-B                                                       |
| 9    | MS -> SS  | STATUS         | Transaction identifier of Call A-B, state U10, no auxiliary state                        |
| 10   | SS -> MS  | STATUS ENQUIRY | Transaction identifier of Call A-C                                                       |
| 11   | MS -> SS  | STATUS         | Transaction identifier of Call A-C, state U10, auxiliary state "Call Held"               |
| 12   | MS        |                | Using MMI commands, set up a MultiParty call                                             |
| 13   | MS -> SS  | FACILITY       | TI for Call A-B or Call A-C, BuildMPTY Invoke component                                  |
| 14   | SS -> MS  | STATUS ENQUIRY | Transaction identifier of Call A-B                                                       |
| 15   | MS -> SS  | STATUS         | Transaction identifier of Call A-B, state U10, auxiliary state "MPTY request"            |
| 16   | SS -> MS  | STATUS ENQUIRY | Transaction identifier of Call A-C                                                       |
| 17   | MS -> SS  | STATUS         | Transaction identifier of Call A-C, state U10, auxiliary state "MPTY request, call held" |
| 18   | SS -> MS  | FACILITY       | Same TI as step 13, Reject component                                                     |
| 19   | SS -> MS  | STATUS ENQUIRY | Transaction identifier of Call A-B                                                       |
| 20   | MS -> SS  | STATUS         | Transaction identifier of Call A-B, state U10, no auxiliary state                        |
| 21   | SS -> MS  | STATUS ENQUIRY | Transaction identifier of Call A-C                                                       |
| 22   | MS -> SS  | STATUS         | Transaction identifier of Call A-C, state U10, auxiliary state "Call Held"               |



### 31.4.1.3 Beginning the MultiParty service, expiry of timer T(BuildMPTY)

#### Conformance requirement

3GPP TS 04.84 subclause 1.1.

#### Applicability

MS supporting the MultiParty supplementary service.

#### Test purpose

To test that the MS correctly starts the MultiParty service when it has an active call and a held call, and on expiry of timer T(BuildMPTY) returns both calls to their original states.

#### Method of test

#### Related PICS/PIXIT statements

- Method of joining two calls into a MultiParty call.

#### Initial conditions

##### System Simulator:

1 cell, default parameters.

##### Mobile Station:

The MS shall have Call A-B in state U10 "Active" and Call A-C in state U10 "Active" with Auxiliary state "Call held". Both calls shall be of a basic service supported by the MS and relevant to the MultiParty supplementary service as stated in 3GPP TS 02.04 table A.1.

#### Foreseen final state of the MS

Branch A - Call A-B, state U10, no auxiliary state. Call A-C, state U10, auxiliary state "Call Held".

Branch B - Call A-B, state U10, auxiliary state "MPTY Request". Call A-C, state U10, auxiliary state "MPTY Request".

#### Maximum duration of test

45 s.

#### Procedure

Using suitable MMI commands, the MS shall initiate a MultiParty call. The MS shall send a FACILITY message containing an invoke component set to BuildMPTY, and with the transaction identifier for either Call A-B or Call A-C. Both calls shall enter auxiliary state "MPTY request". The call states shall be verified by the SS sending a STATUS ENQUIRY message in respect of the transaction identifier of each call, and receiving a STATUS message indicating the appropriate call state.

Not less than 5s and not more than 30s after sending the FACILITY message, one of the following shall have occurred:

- both calls shall be in their original call states and the MS shall have indicated the failure to the user; or
- the MS shall have sent another FACILITY message with the same contents.

The call states shall be verified by the SS sending a STATUS ENQUIRY message in respect of the transaction identifier of each call, and receiving a STATUS message indicating the appropriate call state.

Expected sequence

| Step | Direction | Message        | Comments                                                                                     |
|------|-----------|----------------|----------------------------------------------------------------------------------------------|
| 1    | MS        |                | Using MMI commands, set up a MultiParty call                                                 |
| 2    | MS -> SS  | FACILITY       | TI for Call A-B or Call A-C, BuildMPTY Invoke component                                      |
| 3    | SS -> MS  | STATUS ENQUIRY | Transaction identifier of Call A-B                                                           |
| 4    | MS -> SS  | STATUS         | Transaction identifier of Call A-B, state U10, auxiliary state "MPTY request"                |
| 5    | SS -> MS  | STATUS ENQUIRY | Transaction identifier of Call A-C                                                           |
| 6    | MS -> SS  | STATUS         | Transaction identifier of Call A-C, state U10, auxiliary state "MPTY request, call held"     |
| 7    | SS        |                | Wait 30 s from receiving FACILITY message                                                    |
| A8   | SS -> MS  | STATUS ENQUIRY | Take this branch if no message is received within 30 s                                       |
| A9   | MS -> SS  | STATUS         | Transaction identifier of Call A-B                                                           |
| A10  | SS -> MS  | STATUS ENQUIRY | Transaction identifier of Call A-B, state U10, no auxiliary state                            |
| A11  | MS -> SS  | STATUS         | Transaction identifier of Call A-C                                                           |
|      |           |                | Transaction identifier of Call A-C, state U10, auxiliary state "Call Held"                   |
| B8   | MS -> SS  | FACILITY       | Take this branch if a message is received within 30 s                                        |
| B9   | SS -> MS  | STATUS ENQUIRY | Same as Step 2. Message shall not be received less than 5 s after the first FACILITY message |
| B10  | MS -> SS  | STATUS         | Transaction identifier of Call A-B                                                           |
| B11  | SS -> MS  | STATUS ENQUIRY | Transaction identifier of Call A-B, state U10, auxiliary state "MPTY request"                |
| B12  | MS -> SS  | STATUS         | Transaction identifier of Call A-C                                                           |
|      |           |                | Transaction identifier of Call A-C, state U10, auxiliary state "MPTY request, call held"     |

## 31.4.2 Managing an active MultiParty call

### 31.4.2.1 Served mobile subscriber

#### 31.4.2.1.1 Put the MultiParty call on hold

##### 31.4.2.1.1.1 Put the MultiParty call on hold, successful case

Conformance requirement

3GPP TS 04.84 subclause 1.2.1.1.

Applicability

MS supporting the MultiParty supplementary service.

Test purpose

To test that the MS correctly places an active MultiParty call on hold, and reacts correctly to a response from the SS indicating success.

Method of test

Related PICS/PIXIT statements

- Method of placing a MultiParty call on hold.

## Initial conditions

## System Simulator:

1 cell, default parameters.

## Mobile Station:

The MS shall have a MultiParty call to two destinations (Call A-B and Call A-C) active. Both call states shall be U10 "Active" with auxiliary state "Call in MPTY". The call shall be of a basic service supported by the MS and relevant to the MultiParty supplementary service as stated in 3GPP TS 02.04 table A.1.

NOTE: The MultiParty call may be set up using the procedures of subclause 31.4.1.1.

## Foreseen final state of the MS

Call A-B, state U10, auxiliary state "Call in MPTY, call held". Call A-C, state U10, auxiliary state "Call in MPTY, call held".

## Maximum duration of test

30 s.

## Procedure

Using suitable MMI commands, the MS shall place the MultiParty call on hold. The MS shall send a FACILITY message containing one of the transaction identifiers of the call, and containing an invoke component HoldMPTY. Both calls shall enter the auxiliary state "Call in MPTY, hold request". The call states shall be verified by the SS sending a STATUS ENQUIRY message in respect of the transaction identifier of each call, and receiving a STATUS message indicating the appropriate call state.

On receipt of a FACILITY message with the same transaction identifier and containing a return result component, the MS shall enter the state U10 "Active" with auxiliary state "Call in MPTY, call held" for both transaction identifiers. The call states shall be verified by the SS sending a STATUS ENQUIRY message in respect of the transaction identifier of each call, and receiving a STATUS message indicating the appropriate call state.

## Expected sequence

| Step | Direction | Message        | Comments                                                                                    |
|------|-----------|----------------|---------------------------------------------------------------------------------------------|
| 1    | MS        |                | Using MMI commands, put the MultiParty call on hold                                         |
| 2    | MS -> SS  | FACILITY       | TI for Call A-B or Call A-C, HoldMPTY Invoke component                                      |
| 3    | SS -> MS  | STATUS ENQUIRY | Transaction identifier of Call A-B                                                          |
| 4    | MS -> SS  | STATUS         | Transaction identifier of Call A-B, state U10, auxiliary state "Call in MPTY, hold request" |
| 5    | SS -> MS  | STATUS ENQUIRY | Transaction identifier of Call A-C                                                          |
| 6    | MS -> SS  | STATUS         | Transaction identifier of Call A-C, state U10, auxiliary state "Call in MPTY, hold request" |
| 7    | SS -> MS  | FACILITY       | Same TI as step 2, Return Result component                                                  |
| 8    | SS -> MS  | STATUS ENQUIRY | Transaction identifier of Call A-B                                                          |
| 9    | MS -> SS  | STATUS         | Transaction identifier of Call A-B, state U10, auxiliary state "Call in MPTY, call held"    |
| 10   | SS -> MS  | STATUS ENQUIRY | Transaction identifier of Call A-C                                                          |
| 11   | MS -> SS  | STATUS         | Transaction identifier of Call A-C, state U10, auxiliary state "Call in MPTY, call held"    |

31.4.2.1.1.2 Put the MultiParty call on hold, unsuccessful case

## Conformance requirement

3GPP TS 04.84 subclause 1.2.1.1.

## Applicability

MS supporting the MultiParty supplementary service.

## Test purpose

To test that the MS correctly places an active MultiParty call on hold, and reacts correctly to a response from the SS indicating an error or a reject condition.

## Method of test

### Related PICS/PIXIT statements

- Method of placing a MultiParty call on hold.

## Initial conditions

### System Simulator:

1 cell, default parameters.

### Mobile Station:

The MS shall have a MultiParty call to two destinations (Call A-B and Call A-C) active. Both call states shall be U10 "Active" with auxiliary state "Call in MPTY". The call shall be of a basic service supported by the MS and relevant to the MultiParty supplementary service as stated in 3GPP TS 02.04 table A.1.

NOTE: The MultiParty call may be set up using the procedures of subclause 31.4.1.1.

## Foreseen final state of the MS

Call A-B, state U10, auxiliary state "Call in MPTY". Call A-C, state U10, auxiliary state "Call in MPTY".

## Maximum duration of test

45 s.

## Procedure

Using suitable MMI commands, the MS shall place the MultiParty call on hold. The MS shall send a FACILITY message containing one of the transaction identifiers of the call, and containing an invoke component HoldMPTY. Both calls shall enter the auxiliary state "Call in MPTY, hold request". The call states shall be verified by the SS sending a STATUS ENQUIRY message in respect of the transaction identifier of each call, and receiving a STATUS message indicating the appropriate call state.

On receipt of a FACILITY message with the same transaction identifier and containing a return error component, the MS shall return to the original states for both transaction identifiers. The call states shall be verified by the SS sending a STATUS ENQUIRY message in respect of the transaction identifier of each call, and receiving a STATUS message indicating the appropriate call state.

Using suitable MMI commands, the MS shall place the MultiParty call on hold. The MS shall send a FACILITY message containing one of the transaction identifiers of the call, and containing an invoke component HoldMPTY. Both calls shall enter the auxiliary state "Call in MPTY, hold request". The call states shall be verified by the SS sending a STATUS ENQUIRY message in respect of the transaction identifier of each call, and receiving a STATUS message indicating the appropriate call state.

On receipt of a FACILITY message with the same transaction identifier and containing a Reject component, the MS shall return to the original states for both transaction identifiers. The call states shall be verified by the SS sending a STATUS ENQUIRY message in respect of the transaction identifier of each call, and receiving a STATUS message indicating the appropriate call state.

Expected sequence

| Step | Direction | Message        | Comments                                                                                    |
|------|-----------|----------------|---------------------------------------------------------------------------------------------|
| 1    | MS        |                | Using MMI commands, put the MultiParty call on hold                                         |
| 2    | MS -> SS  | FACILITY       | TI for Call A-B or Call A-C, HoldMPTY Invoke component                                      |
| 3    | SS -> MS  | STATUS ENQUIRY | Transaction identifier of Call A-B                                                          |
| 4    | MS -> SS  | STATUS         | Transaction identifier of Call A-B, state U10, auxiliary state "Call in MPTY, hold request" |
| 5    | SS -> MS  | STATUS ENQUIRY | Transaction identifier of Call A-C                                                          |
| 6    | MS -> SS  | STATUS         | Transaction identifier of Call A-C, state U10, auxiliary state "Call in MPTY, hold request" |
| 7    | SS -> MS  | FACILITY       | Same TI as step 2, Return Error component                                                   |
| 8    | SS -> MS  | STATUS ENQUIRY | Transaction identifier of Call A-B                                                          |
| 9    | MS -> SS  | STATUS         | Transaction identifier of Call A-B, state U10, auxiliary state "Call in MPTY"               |
| 10   | SS -> MS  | STATUS ENQUIRY | Transaction identifier of Call A-C                                                          |
| 11   | MS -> SS  | STATUS         | Transaction identifier of Call A-C, state U10, auxiliary state "Call in MPTY"               |
| 12   | MS        |                | Using MMI commands, place the MultiParty call on hold                                       |
| 13   | MS -> SS  | FACILITY       | TI for Call A-B or Call A-C, HoldMPTY Invoke component                                      |
| 14   | SS -> MS  | STATUS ENQUIRY | Transaction identifier of Call A-B                                                          |
| 15   | MS -> SS  | STATUS         | Transaction identifier of Call A-B, state U10, auxiliary state "Call in MPTY, hold request" |
| 16   | SS -> MS  | STATUS ENQUIRY | Transaction identifier of Call A-C                                                          |
| 17   | MS -> SS  | STATUS         | Transaction identifier of Call A-C, state U10, auxiliary state "Call in MPTY, hold request" |
| 18   | SS -> MS  | FACILITY       | Same TI as step 13, Reject component                                                        |
| 19   | SS -> MS  | STATUS ENQUIRY | Transaction identifier of Call A-B                                                          |
| 20   | MS -> SS  | STATUS         | Transaction identifier of Call A-B, state U10, auxiliary state "Call in MPTY"               |
| 21   | SS -> MS  | STATUS ENQUIRY | Transaction identifier of Call A-C                                                          |
| 22   | MS -> SS  | STATUS         | Transaction identifier of Call A-C, state U10, auxiliary state "Call in MPTY"               |

### 31.4.2.1.1.3 Put the MultiParty call on hold, expiry of timer T(HoldMPTY)

Conformance requirement

3GPP TS 04.84 subclause 1.2.1.1.

Applicability

MS supporting the MultiParty supplementary service.

Test purpose

To test that the MS correctly places an active MultiParty call on hold, and on expiry of T(HoldMPTY) returns the MultiParty call to the auxiliary state "Call in MPTY".

Method of test

Related PICS/PIXIT statements

- Method of placing a MultiParty call on hold.

Initial conditions

System Simulator:

- 1 cell, default parameters.

Mobile Station:

The MS shall have a MultiParty call to two destinations (Call A-B and Call A-C) active. Both call states shall be U10 "Active" with auxiliary state "Call in MPTY". The call shall be of a basic service supported by the MS and relevant to the MultiParty supplementary service as stated in 3GPP TS 02.04 table A.1.

NOTE: The MultiParty call may be set up using the procedures of subclause 31.4.1.1.

Foreseen final state of the MS

Branch A, Call A-B, state U10, auxiliary state "Call in MPTY". Call A-C, state U10, auxiliary state "Call in MPTY".

Branch B, Call A-B, state U10, auxiliary state "Call in MPTY, hold request". Call A-C, state U10, auxiliary state "Call in MPTY, hold request".

Maximum duration of test

45 s.

Procedure

Using suitable MMI commands, the MS shall place the MultiParty call on hold. The MS shall send a FACILITY message containing one of the transaction identifiers of the call, and containing an invoke component HoldMPTY. Both calls shall enter the auxiliary state "Call in MPTY, hold request". The call states shall be verified by the SS sending a STATUS ENQUIRY message in respect of the transaction identifier of each call, and receiving a STATUS message indicating the appropriate call state.

Not less than 5s and not more than 30s after sending the FACILITY message, one of the following shall have occurred:

- both calls shall be in their original call states and the MS shall have indicated the failure to the user; or
- the MS shall have sent another FACILITY message with the same contents.

The call states shall be verified by the SS sending a STATUS ENQUIRY message in respect of the transaction identifier of each call, and receiving a STATUS message indicating the appropriate call state.

Expected sequence

| Step | Direction | Message        | Comments                                                                                     |
|------|-----------|----------------|----------------------------------------------------------------------------------------------|
| 1    | MS        |                | Using MMI commands, put the MultiParty call on hold                                          |
| 2    | MS -> SS  | FACILITY       | TI for Call A-B or Call A-C, HoldMPTY Invoke component                                       |
| 3    | SS -> MS  | STATUS ENQUIRY | Transaction identifier of Call A-B                                                           |
| 4    | MS -> SS  | STATUS         | Transaction identifier of Call A-B, state U10, auxiliary state "Call in MPTY, hold request"  |
| 5    | SS -> MS  | STATUS ENQUIRY | Transaction identifier of Call A-C                                                           |
| 6    | MS -> SS  | STATUS         | Transaction identifier of Call A-C, state U10, auxiliary state "Call in MPTY, hold request"  |
| 7    | SS        |                | Wait 30 s from receiving FACILITY message                                                    |
| A8   | SS -> MS  | STATUS ENQUIRY | Take this branch if no message is received within 30 s                                       |
| A9   | MS -> SS  | STATUS         | Transaction identifier of Call A-B                                                           |
| A10  | SS -> MS  | STATUS ENQUIRY | Transaction identifier of Call A-C                                                           |
| A11  | MS -> SS  | STATUS         | Transaction identifier of Call A-C, state U10, auxiliary state "Call in MPTY"                |
| B8   | MS -> SS  | FACILITY       | Take this branch if a message is received within 30 s                                        |
| B9   | SS -> MS  | STATUS ENQUIRY | Same as Step 2. Message shall not be received less than 5 s after the first FACILITY message |
| B10  | MS -> SS  | STATUS         | Transaction identifier of Call A-B                                                           |
| B11  | SS -> MS  | STATUS ENQUIRY | Transaction identifier of Call A-B, state U10, auxiliary state "Call in MPTY, hold request"  |
| B12  | MS -> SS  | STATUS         | Transaction identifier of Call A-C                                                           |
|      |           |                | Transaction identifier of Call A-C, state U10, auxiliary state "Call in MPTY, hold request"  |

### 31.4.2.1.2 Create a private communication with one of the remote parties

#### 31.4.2.1.2.1 Create a private communication with one of the remote parties, successful case

##### Conformance requirement

3GPP TS 04.84 subclause 1.2.1.2.

##### Applicability

MS supporting the MultiParty supplementary service.

##### Test purpose

To test that the MS correctly splits an active MultiParty call, and reacts correctly to a response from the SS indicating success.

##### Method of test

##### Related PICS/PIXIT statements

- Method of creating a private communication with one party of a MultiParty call.

##### Initial conditions

###### System Simulator:

1 cell, default parameters.

###### Mobile Station:

The MS shall have a MultiParty call to two destinations (Call A-B and Call A-C) active. Both call states shall be U10 "Active" with auxiliary state "Call in MPTY". The call shall be of a basic service supported by the MS and relevant to the MultiParty supplementary service as stated in 3GPP TS 02.04 table A.1.

NOTE: The MultiParty call may be set up using the procedures of subclause 31.4.1.1.

##### Foreseen final state of the MS

Call A-B, state U10, no auxiliary state. Call A-C, state U10, auxiliary state "Call Held".

##### Maximum duration of test

30 s.

##### Procedure

Using suitable MMI commands, the MS shall request a private communication with Call A-B. The MS shall send a FACILITY message containing the transaction identifier for Call A-B and an invoke component SplitMPTY. Call A-B shall enter the auxiliary state "split request" and call A-C shall remain in state "Call in MPTY". The call states shall be verified by the SS sending a STATUS ENQUIRY message in respect of the transaction identifier of each call, and receiving a STATUS message indicating the appropriate call state.

On receipt of a FACILITY message containing the same transaction identifier and a return result component, Call A-B shall enter the state U10 "Active", and Call A-C shall enter the state U10 "Active" with auxiliary state "Call held". The call states shall be verified by the SS sending a STATUS ENQUIRY message in respect of the transaction identifier of each call, and receiving a STATUS message indicating the appropriate call state.

Expected sequence

| Step | Direction | Message        | Comments                                                                       |
|------|-----------|----------------|--------------------------------------------------------------------------------|
| 1    | MS        |                | Using MMI commands, request a private communication with Call A-B              |
| 2    | MS -> SS  | FACILITY       | TI for Call A-B, SplitMPTY Invoke component                                    |
| 3    | SS -> MS  | STATUS ENQUIRY | Transaction identifier of Call A-B                                             |
| 4    | MS -> SS  | STATUS         | Transaction identifier of Call A-B, state U10, auxiliary state "Split request" |
| 5    | SS -> MS  | STATUS ENQUIRY | Transaction identifier of Call A-C                                             |
| 6    | MS -> SS  | STATUS         | Transaction identifier of Call A-C, state U10, auxiliary state "Call in MPTY"  |
| 7    | SS -> MS  | FACILITY       | Return Result component                                                        |
| 8    | SS -> MS  | STATUS ENQUIRY | Transaction identifier of Call A-B                                             |
| 9    | MS -> SS  | STATUS         | Transaction identifier of Call A-B, state U10, no auxiliary state              |
| 10   | SS -> MS  | STATUS ENQUIRY | Transaction identifier of Call A-C                                             |
| 11   | MS -> SS  | STATUS         | Transaction identifier of Call A-C, state U10, auxiliary state "Call held"     |
| 12   | SS        |                | Check that the TCH is through-connected                                        |

31.4.2.1.2.2 Create a private communication with one of the remote parties, unsuccessful case

Conformance requirement

3GPP TS 04.84 subclause 1.2.1.2.

Applicability

MS supporting the MultiParty supplementary service.

Test purpose

To test that the MS correctly splits an active MultiParty call, and reacts correctly to a response from the SS indicating an error or reject condition.

Method of test

Related PICS/PIXIT statements

- Method of creating a private communication with one party of a MultiParty call.

Initial conditions

System Simulator:

1 cell, default parameters.

Mobile Station:

The MS shall have a MultiParty call to two destinations (Call A-B and Call A-C) active. Both call states shall be U10 "Active" with auxiliary state "Call in MPTY". The call shall be of a basic service supported by the MS and relevant to the MultiParty supplementary service as stated in 3GPP TS 02.04 table A.1.

NOTE: The MultiParty call may be set up using the procedures of subclause 31.4.1.1.

Foreseen final state of the MS

Call A-B, state U10, auxiliary state "Call in MPTY". Call A-C, state U10, auxiliary state "Call in MPTY".



Maximum duration of test

30 s.

#### Procedure

Using suitable MMI commands, the MS shall request a private communication with Call A-B. The MS shall send a FACILITY message containing the transaction identifier for Call A-B and an invoke component SplitMPTY. Call A-B shall enter the auxiliary state "Split request" and call A-C shall remain in state "Call in MPTY". The call states shall be verified by the SS sending a STATUS ENQUIRY message in respect of the transaction identifier of each call, and receiving a STATUS message indicating the appropriate call state.

On receipt of a FACILITY message containing the same transaction identifier and a return error component, both calls shall return to their initial states. The call states shall be verified by the SS sending a STATUS ENQUIRY message in respect of the transaction identifier of each call, and receiving a STATUS message indicating the appropriate call state.

Using suitable MMI commands, the MS shall request a private communication with Call A-B. The MS shall send a FACILITY message containing the transaction identifier for Call A-B and an invoke component SplitMPTY. Call A-B shall enter the auxiliary state "Split request" and call A-C shall remain in state "Call in MPTY". The call states shall be verified by the SS sending a STATUS ENQUIRY message in respect of the transaction identifier of each call, and receiving a STATUS message indicating the appropriate call state.

On receipt of a FACILITY message containing the same transaction identifier and a Reject component, both calls shall return to their initial states. The call states shall be verified by the SS sending a STATUS ENQUIRY message in respect of the transaction identifier of each call, and receiving a STATUS message indicating the appropriate call state.

#### Expected sequence

| Step | Direction | Message        | Comments                                                                       |
|------|-----------|----------------|--------------------------------------------------------------------------------|
| 1    | MS        |                | Using MMI commands, create a private communication for Call A-B                |
| 2    | MS -> SS  | FACILITY       | TI for Call A-B, SplitMPTY Invoke component                                    |
| 3    | SS -> MS  | STATUS ENQUIRY | Transaction identifier of Call A-B                                             |
| 4    | MS -> SS  | STATUS         | Transaction identifier of Call A-B, state U10, auxiliary state "Split request" |
| 5    | SS -> MS  | STATUS ENQUIRY | Transaction identifier of Call A-C                                             |
| 6    | MS -> SS  | STATUS         | Transaction identifier of Call A-C, state U10, auxiliary state "Call in MPTY"  |
| 7    | SS -> MS  | FACILITY       | Return Error component                                                         |
| 8    | SS -> MS  | STATUS ENQUIRY | Transaction identifier of Call A-B                                             |
| 9    | MS -> SS  | STATUS         | Transaction identifier of Call A-B, state U10, auxiliary state "Call in MPTY"  |
| 10   | SS -> MS  | STATUS ENQUIRY | Transaction identifier of Call A-C                                             |
| 11   | MS -> SS  | STATUS         | Transaction identifier of Call A-C, state U10, auxiliary state "Call in MPTY"  |
| 12   | MS        |                | Using MMI commands, create a private communication for Call A-B                |
| 13   | MS -> SS  | FACILITY       | TI for Call A-B, SplitMPTY Invoke component                                    |
| 14   | SS -> MS  | STATUS ENQUIRY | Transaction identifier of Call A-B                                             |
| 15   | MS -> SS  | STATUS         | Transaction identifier of Call A-B, state U10, auxiliary state "Split request" |
| 16   | SS -> MS  | STATUS ENQUIRY | Transaction identifier of Call A-C                                             |
| 17   | MS -> SS  | STATUS         | Transaction identifier of Call A-C, state U10, auxiliary state "Call in MPTY"  |
| 18   | SS -> MS  | FACILITY       | Reject component                                                               |
| 19   | SS -> MS  | STATUS ENQUIRY | Transaction identifier of Call A-B                                             |
| 20   | MS -> SS  | STATUS         | Transaction identifier of Call A-B, state U10, auxiliary state "Call in MPTY"  |
| 21   | SS -> MS  | STATUS ENQUIRY | Transaction identifier of Call A-C                                             |
| 22   | MS -> SS  | STATUS         | Transaction identifier of Call A-C, state U10, auxiliary state "Call in MPTY"  |

31.4.2.1.2.3 Create a private communication with one of the remote parties, expiry of timer T(SplitMPTY)

#### Conformance requirement

3GPP TS 04.84 subclause 1.2.1.2.

#### Applicability

MS supporting the MultiParty supplementary service.

#### Test purpose

To test that the MS correctly splits an active MultiParty call, and on expiry of T(SplitMPTY) returns the call to the auxiliary state "Call in MPTY".

#### Method of test

#### Related PICS/PIXIT statements

- Method of creating a private communication with one party of a MultiParty call.

#### Initial conditions

##### System Simulator:

1 cell, default parameters.

##### Mobile Station:

The MS shall have a MultiParty call to two destinations (Call A-B and Call A-C) active. Both call states shall be U10 "Active" with auxiliary state "Call in MPTY". The call shall be of a basic service supported by the MS and relevant to the MultiParty supplementary service as stated in 3GPP TS 02.04 table A.1.

NOTE: The MultiParty call may be set up using the procedures of subclause 31.4.1.1.

#### Foreseen final state of the MS

Branch A, Call A-B, state U10, auxiliary state "Call in MPTY". Call A-C, state U10, auxiliary state "Call in MPTY".

Branch B, Call A-B, state U10, auxiliary state "Call in MPTY". Call A-C, state U10, auxiliary state "Call in MPTY".

#### Maximum duration of test

30 s.

#### Procedure

Using suitable MMI commands, the MS shall request a private communication with Call A-B. The MS shall send a FACILITY message containing the transaction identifier for Call A-B and an invoke component SplitMPTY. Call A-B shall enter the auxiliary state "Split request" and call A-C shall remain in state "Call in MPTY". The call states shall be verified by the SS sending a STATUS ENQUIRY message in respect of the transaction identifier of each call, and receiving a STATUS message indicating the appropriate call state.

After not less than 5s and not more than 30s, the MS shall either:

- return both calls to their original states; or
- send another FACILITY message with the same contents.

The call states shall be verified by the SS sending a STATUS ENQUIRY message in respect of the transaction identifier of each call, and receiving a STATUS message indicating the appropriate call state.

Expected sequence

| Step | Direction | Message        | Comments                                                                                     |
|------|-----------|----------------|----------------------------------------------------------------------------------------------|
| 1    | MS        |                | Using MMI commands, request a private communication with Call A-B                            |
| 2    | MS -> SS  | FACILITY       | TI for Call A-B, SplitMPTY Invoke component                                                  |
| 3    | SS -> MS  | STATUS ENQUIRY | Transaction identifier of Call A-B                                                           |
| 4    | MS -> SS  | STATUS         | Transaction identifier of Call A-B, state U10, auxiliary state "Split request"               |
| 5    | SS -> MS  | STATUS ENQUIRY | Transaction identifier of Call A-C                                                           |
| 6    | MS -> SS  | STATUS         | Transaction identifier of Call A-C, state U10, auxiliary state "Call in MPTY"                |
| 7    | SS        |                | Wait 30 s from receiving FACILITY message                                                    |
| A8   | SS -> MS  | STATUS ENQUIRY | Take this branch if no message is received within 30 s                                       |
| A9   | MS -> SS  | STATUS         | Transaction identifier of Call A-B                                                           |
| A10  | SS -> MS  | STATUS ENQUIRY | Transaction identifier of Call A-B, state U10, auxiliary state "Call in MPTY"                |
| A11  | MS -> SS  | STATUS         | Transaction identifier of Call A-C                                                           |
|      |           |                | Transaction identifier of Call A-C, state U10, auxiliary state "Call in MPTY"                |
| B8   | MS -> SS  | FACILITY       | Take this branch if a message is received within 30 s                                        |
| B9   | SS -> MS  | STATUS ENQUIRY | Same as Step 2. Message shall not be received less than 5 s after the first FACILITY message |
| B10  | MS -> SS  | STATUS         | Transaction identifier of Call A-B                                                           |
| B11  | SS -> MS  | STATUS ENQUIRY | Transaction identifier of Call A-B, state U10, auxiliary state "Split request"               |
| B12  | MS -> SS  | STATUS         | Transaction identifier of Call A-C                                                           |
|      |           |                | Transaction identifier of Call A-C, state U10, auxiliary state "Call in MPTY"                |

### 31.4.2.1.3 Terminate the entire MultiParty call

Conformance requirement

3GPP TS 04.84 subclause 1.2.1.3.

Applicability

MS supporting the MultiParty supplementary service.

Test purpose

To test that the MS correctly terminates an entire MultiParty call by implementing the call clearance procedure for each call in turn.

Method of test

Related PICS/PIXIT statements

- Method of terminating a MultiParty call.

Initial conditions

System Simulator:

1 cell, default parameters.

Mobile Station:

The MS shall have a MultiParty call to two destinations (Call A-B and Call A-C) active. Both call states shall be U10 "Active" with auxiliary state "Call in MPTY". The call shall be of a basic service supported by the MS and relevant to the MultiParty supplementary service as stated in 3GPP TS 02.04 table A.1.

NOTE: The MultiParty call may be set up using the procedures of subclause 31.4.1.1.

Foreseen final state of the MS

Call A-B, state U0. Call A-C, state U0.

Maximum duration of test

30 s.

Procedure

Using suitable MMI commands, the MS shall initiate a clearance of the entire MultiParty call. The MS shall send a DISCONNECT message in respect of each of the transaction identifiers of the call. On receipt of a RELEASE message in respect of each transaction identifier, the MS shall respond with a RELEASE COMPLETE message, and enter state U0 "Null". The call states shall be verified by the SS sending a STATUS ENQUIRY message in respect of the transaction identifier of each call, and receiving a RELEASE COMPLETE message with cause #81 "invalid transaction identifier value".

Expected sequence

| Step | Direction | Message          | Comments                                                                                  |
|------|-----------|------------------|-------------------------------------------------------------------------------------------|
| 1    | MS        |                  | Using MMI commands, terminate the entire MultiParty call                                  |
| 2    | MS -> SS  | DISCONNECT       | Steps 2 and 3 may occur in any order<br>Transaction identifier of Call A-B                |
| 3    | MS -> SS  | DISCONNECT       | Transaction identifier of Call A-C                                                        |
| 4    | SS -> MS  | RELEASE          | Transaction identifier of Call A-B                                                        |
| 5    | MS -> SS  | RELEASE COMPLETE | Transaction identifier of Call A-B                                                        |
| 6    | SS -> MS  | RELEASE          | Transaction identifier of Call A-C                                                        |
| 7    | MS -> SS  | RELEASE COMPLETE | Transaction identifier of Call A-C                                                        |
| 8    | SS -> MS  | STATUS ENQUIRY   | Transaction identifier of Call A-B                                                        |
| 9    | MS -> SS  | RELEASE COMPLETE | Transaction identifier of Call A-B, with cause #81 "invalid transaction identifier value" |
| 10   | SS -> MS  | STATUS ENQUIRY   | Transaction identifier of Call A-C                                                        |
| 11   | MS -> SS  | RELEASE COMPLETE | Transaction identifier of Call A-C, with cause #81 "invalid transaction identifier value" |

#### 31.4.2.1.4 Explicitly disconnect a remote party

Conformance requirement

3GPP TS 04.84 subclause 1.2.1.4.

Applicability

MS supporting the MultiParty supplementary service.

Test purpose

To test that the MS correctly disconnects a single remote party by implementing the call clearance procedure for that party.

Method of test

Related PICS/PIXIT statements

- Method of disconnecting one party of a MultiParty call.

## Initial conditions

## System Simulator:

1 cell, default parameters.

## Mobile Station:

The MS shall have a MultiParty call to two destinations (Call A-B and Call A-C) active. Both call states shall be U10 "Active" with auxiliary state "Call in MPTY". The call shall be of a basic service supported by the MS and relevant to the MultiParty supplementary service as stated in 3GPP TS 02.04 table A.1.

NOTE: The MultiParty call may be set up using the procedures of subclause 31.4.1.1.

## Foreseen final state of the MS

Call A-B, state U0. Call A-C, state U10, with auxiliary state "Call in MPTY".

## Maximum duration of test

30 s.

## Procedure

Using suitable MMI commands, the MS shall initiate a clearance of the Call A-B. The MS shall send a DISCONNECT message containing the transaction identifier of Call A-B. On receipt of a RELEASE message the MS shall respond with a RELEASE COMPLETE message, and enter state U0 "Null" for Call A-B. Call A-C shall enter state U10 "Active" with, auxiliary state "Call in MPTY". The call states shall be verified by the SS sending a STATUS ENQUIRY message in respect of the transaction identifier of each call, and receiving a STATUS message indicating state U10, with auxiliary state "Call in MPTY" for Call A-C, and receiving a RELEASE COMPLETE message with cause #81 "invalid transaction identifier value" for Call A-B.

## Expected sequence

| Step | Direction | Message          | Comments                                                                                  |
|------|-----------|------------------|-------------------------------------------------------------------------------------------|
| 1    | MS        |                  | Using MMI commands, clear call A-B                                                        |
| 2    | MS -> SS  | DISCONNECT       | Transaction identifier of Call A-B                                                        |
| 3    | SS -> MS  | RELEASE          | Transaction identifier of Call A-B                                                        |
| 4    | MS -> SS  | RELEASE COMPLETE | Transaction identifier of Call A-B                                                        |
| 5    | SS -> MS  | STATUS ENQUIRY   | Transaction identifier of Call A-B                                                        |
| 6    | MS -> SS  | RELEASE COMPLETE | Transaction identifier of Call A-B, with cause #81 "invalid transaction identifier value" |
| 7    | SS -> MS  | STATUS ENQUIRY   | Transaction identifier of Call A-C                                                        |
| 8    | MS -> SS  | STATUS           | Transaction identifier of Call A-C, state U10, with auxiliary state "Call in MPTY"        |

## 31.4.2.2 Remote parties

## 31.4.2.2.1 Release from the MultiParty call

## Conformance requirement

3GPP TS 04.84 subclause 1.2.1.4.

## Applicability

MS supporting the MultiParty supplementary service.

## Test purpose

To test that the MS responds correctly to a call clearance from one of the remote parties.

Method of test

Related PICS/PIXIT statements

None

Initial conditions

System Simulator:

1 cell, default parameters.

Mobile Station:

The MS shall have a MultiParty call to two destinations (Call A-B and Call A-C) active. Both call states shall be U10 "Active" with auxiliary state "Call in MPTY". The call shall be of a basic service supported by the MS and relevant to the MultiParty supplementary service as stated in 3GPP TS 02.04 table A.1.

NOTE: The MultiParty call may be set up using the procedures of subclause 31.4.1.1.

Foreseen final state of the MS

Call A-B, state U0. Call A-C, state U10, with auxiliary state "Call in MPTY".

Maximum duration of test

30 s.

Procedure

On receipt of a DISCONNECT message containing the transaction identifier of Call A-B, the MS shall send a RELEASE message. On receipt of a RELEASE COMPLETE message the MS shall enter state U0 "Null" for Call A-B. Call A-C shall enter state U10 "Active", with auxiliary state "Call in MPTY". The call states shall be verified by the SS sending a STATUS ENQUIRY message in respect of the transaction identifier of each call, and receiving a STATUS message indicating state U10, with auxiliary state "Call in MPTY" for Call A-C, and receiving a RELEASE COMPLETE message with cause #81 "invalid transaction identifier value" for Call A-B.

Expected sequence

| Step | Direction | Message          | Comments                                                                                  |
|------|-----------|------------------|-------------------------------------------------------------------------------------------|
| 1    | SS -> MS  | DISCONNECT       | Transaction identifier of Call A-B                                                        |
| 2    | MS -> SS  | RELEASE          | Transaction identifier of Call A-B                                                        |
| 3    | SS -> MS  | RELEASE COMPLETE | Transaction identifier of Call A-B                                                        |
| 4    | SS -> MS  | STATUS ENQUIRY   | Transaction identifier of Call A-B                                                        |
| 5    | MS -> SS  | RELEASE COMPLETE | Transaction identifier of Call A-B, with cause #81 "invalid transaction identifier value" |
| 6    | SS -> MS  | STATUS ENQUIRY   | Transaction identifier of Call A-C                                                        |
| 7    | MS -> SS  | STATUS           | Transaction identifier of Call A-C, state U10, with auxiliary state "Call in MPTY"        |

### 31.4.3 Managing a held MultiParty call

#### 31.4.3.1 Retrieve the held MultiParty call

##### 31.4.3.1.1 Retrieve the held MultiParty call, successful case

Conformance requirement

3GPP TS 04.84 subclause 1.3.1.1.

## Applicability

MS supporting the MultiParty supplementary service.

## Test purpose

To test that the MS correctly retrieves a held MultiParty call, and reacts correctly to a response from the SS indicating success.

## Method of test

### Related PICS/PIXIT statements

- Method of retrieveing a held MultiParty call.

## Initial conditions

### System Simulator:

1 cell, default parameters.

### Mobile Station:

The MS shall have a held MultiParty call to two destinations (Call A-B and Call A-C). Both call states shall be U10 "Active" with auxiliary state "Call in MPTY, call held". The call shall be of a basic service supported by the MS and relevant to the MultiParty supplementary service as stated in 3GPP TS 02.04 table A.1.

NOTE: The MultiParty call may be set up using the procedures of subclause 31.4.2.1.1.1.

## Foreseen final state of the MS

Call A-B, state U10, auxiliary state "Call in MPTY". Call A-C, state U10, auxiliary state "Call in MPTY".

## Maximum duration of test

30 s.

## Procedure

Using suitable MMI commands, the MS shall retrieve the MultiParty call. The MS shall send a FACILITY message containing one of the transaction identifiers of the call, and containing an invoke component RetrieveMPTY. Both calls shall enter the auxiliary state "Call in MPTY, retrieve request". The call states shall be verified by the SS sending a STATUS ENQUIRY message in respect of the transaction identifier of each call, and receiving a STATUS message indicating the appropriate call state.

On receipt of a FACILITY message with the same transaction identifier and containing a return result component, the MS shall enter the state U10 "Active" with auxiliary state "Call in MPTY" for both transaction identifiers. The call states shall be verified by the SS sending a STATUS ENQUIRY message in respect of the transaction identifier of each call, and receiving a STATUS message indicating the appropriate call state.

Expected sequence

| Step | Direction | Message        | Comments                                                                                        |
|------|-----------|----------------|-------------------------------------------------------------------------------------------------|
| 1    | MS        |                | Using MMI commands, retrieve the MultiParty call                                                |
| 2    | MS -> SS  | FACILITY       | TI for Call A-B or Call A-C, RetrieveMPTY Invoke component                                      |
| 3    | SS -> MS  | STATUS ENQUIRY | Transaction identifier of Call A-B                                                              |
| 4    | MS -> SS  | STATUS         | Transaction identifier of Call A-B, state U10, auxiliary state "Call in MPTY, Retrieve request" |
| 5    | SS -> MS  | STATUS ENQUIRY | Transaction identifier of Call A-C                                                              |
| 6    | MS -> SS  | STATUS         | Transaction identifier of Call A-C, state U10, auxiliary state "Call in MPTY, Retrieve request" |
| 7    | SS -> MS  | FACILITY       | Same TI as step 2, Return Result component                                                      |
| 8    | SS -> MS  | STATUS ENQUIRY | Transaction identifier of Call A-B                                                              |
| 9    | MS -> SS  | STATUS         | Transaction identifier of Call A-B, state U10, auxiliary state "Call in MPTY"                   |
| 10   | SS -> MS  | STATUS ENQUIRY | Transaction identifier of Call A-C                                                              |
| 11   | MS -> SS  | STATUS         | Transaction identifier of Call A-C, state U10, auxiliary state "Call in MPTY"                   |
| 12   | SS        |                | Check that the TCH is through-connected                                                         |

### 31.4.3.1.2 Retrieve the held MultiParty call, unsuccessful case

Conformance requirement

3GPP TS 04.84 subclause 1.3.1.1.

Applicability

MS supporting the MultiParty supplementary service.

Test purpose

To test that the MS correctly retrieves a held MultiParty call, and reacts correctly to a response from the SS indicating an error or a reject condition.

Method of test

Related PICS/PIXIT statements

- Method of retrieving a held MultiParty call.

Initial conditions

System Simulator:

1 cell, default parameters.

Mobile Station:

The MS shall have a held MultiParty call to two destinations (Call A-B and Call A-C). Both call states shall be U10 "Active" with auxiliary state "Call in MPTY, call held". The call shall be of a basic service supported by the MS and relevant to the MultiParty supplementary service as stated in 3GPP TS 02.04 table A.1.

NOTE: The MultiParty call may be set up using the procedures of subclause 31.4.2.1.1.1.

Foreseen final state of the MS

Call A-B, state U10, auxiliary state "Call in MPTY, call held". Call A-C, state U10, auxiliary state "Call in MPTY, call held".



Maximum duration of test

30 s.

#### Procedure

Using suitable MMI commands, the MS shall retrieve the MultiParty call. The MS shall send a FACILITY message containing one of the transaction identifiers of the call, and containing an invoke component RetrieveMPTY. Both calls shall enter the auxiliary state "Call in MPTY, retrieve request". The call states shall be verified by the SS sending a STATUS ENQUIRY message in respect of the transaction identifier of each call, and receiving a STATUS message indicating the appropriate call state.

On receipt of a FACILITY message with the same transaction identifier and containing a return error component, the MS shall return to the original states for both transaction identifiers. The call states shall be verified by the SS sending a STATUS ENQUIRY message in respect of the transaction identifier of each call, and receiving a STATUS message indicating the appropriate call state.

Using suitable MMI commands, the MS shall retrieve the MultiParty call. The MS shall send a FACILITY message containing one of the transaction identifiers of the call, and containing an invoke component RetrieveMPTY. Both calls shall enter the auxiliary state "Call in MPTY, retrieve request". The call states shall be verified by the SS sending a STATUS ENQUIRY message in respect of the transaction identifier of each call, and receiving a STATUS message indicating the appropriate call state.

On receipt of a FACILITY message with the same transaction identifier and containing a reject component, the MS shall return to the original states for both transaction identifiers. The call states shall be verified by the SS sending a STATUS ENQUIRY message in respect of the transaction identifier of each call, and receiving a STATUS message indicating the appropriate call state.

#### Expected sequence

| Step | Direction | Message        | Comments                                                                                        |
|------|-----------|----------------|-------------------------------------------------------------------------------------------------|
| 1    | MS        |                | Using MMI commands, retrieve the held MultiParty call                                           |
| 2    | MS -> SS  | FACILITY       | TI for Call A-B or Call A-C, RetrieveMPTY Invoke component                                      |
| 3    | SS -> MS  | STATUS ENQUIRY | Transaction identifier of Call A-B                                                              |
| 4    | MS -> SS  | STATUS         | Transaction identifier of Call A-B, state U10, auxiliary state "Call in MPTY, retrieve request" |
| 5    | SS -> MS  | STATUS ENQUIRY | Transaction identifier of Call A-C                                                              |
| 6    | MS -> SS  | STATUS         | Transaction identifier of Call A-C, state U10, auxiliary state "Call in MPTY, retrieve request" |
| 7    | SS -> MS  | FACILITY       | Same TI as step 2, Return Error component                                                       |
| 8    | SS -> MS  | STATUS ENQUIRY | Transaction identifier of Call A-B                                                              |
| 9    | MS -> SS  | STATUS         | Transaction identifier of Call A-B, state U10, auxiliary state "Call in MPTY, call held"        |
| 10   | SS -> MS  | STATUS ENQUIRY | Transaction identifier of Call A-C                                                              |
| 11   | MS -> SS  | STATUS         | Transaction identifier of Call A-C, state U10, auxiliary state "Call in MPTY, call held"        |
| 12   | MS        |                | Using MMI commands, retrieve the held MultiParty call                                           |
| 13   | MS -> SS  | FACILITY       | TI for Call A-B or Call A-C, RetrieveMPTY Invoke component                                      |
| 14   | SS -> MS  | STATUS ENQUIRY | Transaction identifier of Call A-B                                                              |
| 15   | MS -> SS  | STATUS         | Transaction identifier of Call A-B, state U10, auxiliary state "Call in MPTY, retrieve request" |
| 16   | SS -> MS  | STATUS ENQUIRY | Transaction identifier of Call A-C                                                              |
| 17   | MS -> SS  | STATUS         | Transaction identifier of Call A-C, state U10, auxiliary state "Call in MPTY, retrieve request" |
| 18   | SS -> MS  | FACILITY       | Same TI as step 13, Reject component                                                            |
| 19   | SS -> MS  | STATUS ENQUIRY | Transaction identifier of Call A-B                                                              |
| 20   | MS -> SS  | STATUS         | Transaction identifier of Call A-B, state U10, auxiliary state "Call in MPTY, call held"        |
| 21   | SS -> MS  | STATUS ENQUIRY | Transaction identifier of Call A-C                                                              |
| 22   | MS -> SS  | STATUS         | Transaction identifier of Call A-C, state U10, auxiliary state "Call in MPTY, call held"        |

### 31.4.3.1.3 Retrieve the held MultiParty call, expiry of timer T(RetrieveMPTY)

#### Conformance requirement

3GPP TS 04.84 subclause 1.3.1.1.

#### Applicability

MS supporting the MultiParty supplementary service.

#### Test purpose

To test that the MS correctly retrieves a MultiParty call on hold, and on expiry of T(RetrieveMPTY) returns the MultiParty call to the auxiliary state "Call in MPTY, call held".

#### Method of test

#### Related PICS/PIXIT statements

- Method of retrieveing a held MultiParty call.

#### Initial conditions

##### System Simulator:

1 cell, default parameters.

##### Mobile Station:

The MS shall have a held MultiParty call to two destinations (Call A-B and Call A-C). Both call states shall be U10 "Active" with auxiliary state "Call in MPTY, call held". The call shall be of a basic service supported by the MS and relevant to the MultiParty supplementary service as stated in 3GPP TS 02.04 table A.1.

NOTE: The MultiParty call may be set up using the procedures of subclause 31.4.2.1.1.1.

#### Foreseen final state of the MS

Branch A, Call A-B, state U10, auxiliary state "Call in MPTY, call held". Call A-C, state U10, auxiliary state "Call in MPTY, call held".

Branch B, Call A-B, state U10, auxiliary state "Call in MPTY, retrieve request". Call A-C, state U10, auxiliary state "Call in MPTY, retrieve request".

#### Maximum duration of test

45 s.

#### Procedure

Using suitable MMI commands, the MS shall retrieve the MultiParty call. The MS shall send a FACILITY message containing one of the transaction identifiers of the call, and containing an invoke component RetrieveMPTY. Both calls shall enter the auxiliary state "Call in MPTY, retrieve request". The call states shall be verified by the SS sending a STATUS ENQUIRY message in respect of the transaction identifier of each call, and receiving a STATUS message indicating the appropriate call state.

Not less than 5s and not more than 30s after sending the FACILITY message, one of the following shall have occurred:

- both calls shall be in their original call states and the MS shall have indicated the failure to the user; or
- the MS shall have sent another FACILITY message with the same contents.

The call states shall be verified by the SS sending a STATUS ENQUIRY message in respect of the transaction identifier of each call, and receiving a STATUS message indicating the appropriate call state.

#### Expected sequence

| Step | Direction | Message        | Comments                                                                                        |
|------|-----------|----------------|-------------------------------------------------------------------------------------------------|
| 1    | MS        |                | Using MMI commands, retrieve the held MultiParty call                                           |
| 2    | MS -> SS  | FACILITY       | TI for Call A-B or Call A-C, RetrieveMPTY Invoke component                                      |
| 3    | SS -> MS  | STATUS ENQUIRY | Transaction identifier of Call A-B                                                              |
| 4    | MS -> SS  | STATUS         | Transaction identifier of Call A-B, state U10, auxiliary state "Call in MPTY, retrieve request" |
| 5    | SS -> MS  | STATUS ENQUIRY | Transaction identifier of Call A-C                                                              |
| 6    | MS -> SS  | STATUS         | Transaction identifier of Call A-C, state U10, auxiliary state "Call in MPTY, retrieve request" |
| 7    | SS        |                | Wait 30 s from receiving FACILITY message                                                       |
| A8   | SS -> MS  | STATUS ENQUIRY | Take this branch if no message is received within 30 s                                          |
| A9   | MS -> SS  | STATUS         | Transaction identifier of Call A-B                                                              |
| A10  | SS -> MS  | STATUS ENQUIRY | Transaction identifier of Call A-B, state U10, auxiliary state "Call in MPTY, call held"        |
| A11  | MS -> SS  | STATUS         | Transaction identifier of Call A-C                                                              |
|      |           |                | Transaction identifier of Call A-C, state U10, auxiliary state "Call in MPTY, call held"        |
| B8   | MS -> SS  | FACILITY       | Take this branch if a message is received within 30 s                                           |
| B9   | SS -> MS  | STATUS ENQUIRY | Same as Step 2. Message shall not be received less than 5 s after the first FACILITY message    |
| B10  | MS -> SS  | STATUS         | Transaction identifier of Call A-B                                                              |
| B11  | SS -> MS  | STATUS ENQUIRY | Transaction identifier of Call A-B, state U10, auxiliary state "Call in MPTY, retrieve request" |
| B12  | MS -> SS  | STATUS         | Transaction identifier of Call A-C                                                              |
|      |           |                | Transaction identifier of Call A-C, state U10, auxiliary state "Call in MPTY, retrieve request" |

### 31.4.3.2 Initiate a new call

#### Conformance requirement

3GPP TS 04.84 subclause 1.3.1.2.

#### Applicability

MS supporting the MultiParty supplementary service.

#### Test purpose

To test that the MS can set up a new outgoing call with a held MultiParty call.

#### Method of test

#### Related PICS/PIXIT statements

- Method of making a new outgoing call.

#### Initial conditions

System Simulator:

- 1 cell, default parameters.

Mobile Station:

The MS shall have a held MultiParty call to two destinations (Call A-B and Call A-C). Both call states shall be U10 "Active" with auxiliary state "Call in MPTY, call held". The call shall be of a basic service supported by the MS and relevant to the MultiParty supplementary service as stated in 3GPP TS 02.04 table A.1.

NOTE: The MultiParty call may be set up using the procedures of subclause 31.4.2.1.1.1.

Foreseen final state of the MS

Call A-B, state U10, auxiliary state "Call in MPTY, call held". Call A-C, state U10, auxiliary state "Call in MPTY, call held". Call A-D State U10.

Maximum duration of test

30 s.

Procedure

Using suitable MMI commands, the MS shall initiate a new outgoing call A-D. The MS shall send a SETUP message with a new transaction identifier and enter state U1 "Call initiated". On receipt of an ALERTING message followed by a CONNECT message, the MS shall send a CONNECT ACKNOWLEDGE message and enter state U10 "Active". The call state of the MultiParty call shall not be affected. The call states shall be verified by the SS sending a STATUS ENQUIRY message in respect of the transaction identifier of each call, and receiving a STATUS message indicating the appropriate call state.

Expected sequence

| Step | Direction | Message             | Comments                                                                                 |
|------|-----------|---------------------|------------------------------------------------------------------------------------------|
| 1    | MS        |                     | Using MMI commands, make a new call                                                      |
| 2    | MS -> SS  | SETUP               | TI different from Call A-B or Call A-C (new Call A-D)                                    |
| 3    | SS -> MS  | ALERTING            | Transaction identifier of Call A-D                                                       |
| 4    | SS -> MS  | CONNECT             | Transaction identifier of Call A-D                                                       |
| 5    | MS -> SS  | CONNECT ACKNOWLEDGE | Transaction identifier of Call A-D                                                       |
| 6    | SS -> MS  | STATUS ENQUIRY      | Transaction identifier of Call A-B                                                       |
| 7    | MS -> SS  | STATUS              | Transaction identifier of Call A-B, state U10, auxiliary state "Call in MPTY, call held" |
| 8    | SS -> MS  | STATUS ENQUIRY      | Transaction identifier of Call A-C                                                       |
| 9    | MS -> SS  | STATUS              | Transaction identifier of Call A-C, state U10, auxiliary state "Call in MPTY, call held" |
| 10   | SS -> MS  | STATUS ENQUIRY      | Transaction identifier of Call A-D                                                       |
| 11   | MS -> SS  | STATUS              | Transaction identifier of Call A-D, state U10, no auxiliary state.                       |

### 31.4.3.3 Process a call waiting request

Conformance requirement

3GPP TS 04.84 subclause 1.3.1.3.

Applicability

MS supporting the MultiParty supplementary service.

Test purpose

To test that the MS can correctly process a Call Waiting request with a held MultiParty call.

Method of test

Related PICS/PIXIT statements

- Method of answering a waiting call.

Initial conditions

System Simulator:

1 cell, default parameters.

Mobile Station:

The MS shall have a MultiParty call to two destinations (Call A-B and Call A-C) active. Both calls states shall be U10 "Active" with auxiliary state "Call in MPTY". The MS shall also have a Call A-D in state U7 "Call received". The Multiparty call shall be of a basic service supported by the MS and relevant to the MultiParty supplementary service as stated in 3GPP TS 02.04 table A.1.

NOTE: The MultiParty call may be set up using the procedures of subclause 31.4.1.1.

Foreseen final state of the MS

Call A-B, state U10, auxiliary state "Call in MPTY, call held". Call A-C, state U10, auxiliary state "Call in MPTY, call held". Call A-D State U10.

Maximum duration of test

30 s.

Procedure

Using suitable MMI commands, the MS shall place the MultiParty on hold, and answer Call A-D.

The MS shall send a FACILITY message to the SS using any one of the transaction identifiers of the MultiParty call and containing an invoke component HoldMPTY, and shall enter state U10 "Active", with auxiliary state "call in MPTY, hold request" in respect of each of the transaction identifiers.

On receipt of a FACILITY message using the same transaction identifier and containing a return result component, the MS shall enter state U10 "Active" with auxiliary state "Call in MPTY, call held" for each of the transaction identifiers.

The MS shall then send a CONNECT message to the SS, using the transaction identifier of Call A-D, and on receipt of a CONNECT ACKNOWLEDGE message, shall enter state U10 "Active". The call states shall be verified by the SS sending a STATUS ENQUIRY message in respect of the transaction identifier of each call, and receiving a STATUS message indicating the appropriate call state.

Expected sequence

| Step | Direction | Message             | Comments                                                                                 |
|------|-----------|---------------------|------------------------------------------------------------------------------------------|
| 1    | MS        |                     | Using MMI commands, place the multiparty call on hold and answer the waiting call        |
| 2    | MS -> SS  | FACILITY            | Transaction identifier of Call A-B or A-C, HoldMPTY invoke component                     |
| 3    | SS -> MS  | FACILITY            | Same transaction identifier as step 2                                                    |
| 4    | MS -> SS  | CONNECT             | Transaction identifier of Call A-D                                                       |
| 5    | SS -> MS  | CONNECT ACKNOWLEDGE | Transaction identifier of Call A-D                                                       |
| 6    | SS -> MS  | STATUS ENQUIRY      | Transaction identifier of Call A-B                                                       |
| 7    | MS -> SS  | STATUS              | Transaction identifier of Call A-B, state U10, auxiliary state "Call in MPTY, call held" |
| 8    | SS -> MS  | STATUS ENQUIRY      | Transaction identifier of Call A-C                                                       |
| 9    | MS -> SS  | STATUS              | Transaction identifier of Call A-C, state U10, auxiliary state "Call in MPTY, call held" |
| 10   | SS -> MS  | STATUS ENQUIRY      | Transaction identifier of Call A-D                                                       |
| 11   | MS -> SS  | STATUS              | Transaction identifier of Call A-D, state U10, no auxiliary state.                       |

### 31.4.3.4 Terminate the held MultiParty call

Conformance requirement

3GPP TS 04.84 subclause 1.3.1.4.

Applicability

MS supporting the MultiParty supplementary service.

Test purpose

To test that the MS correctly terminates a held MultiParty call by initiating call clearance for each party in turn.

Method of test

Related PICS/PIXIT statements

- Method of terminating a held MultiParty call.

Initial conditions

System Simulator:

1 cell, default parameters.

Mobile Station:

The MS shall have a held MultiParty call to two destinations (Call A-B and Call A-C). Both call states shall be U10 "Active" with auxiliary state "Call in MPTY, call held". The call shall be of a basic service supported by the MS and relevant to the MultiParty supplementary service as stated in 3GPP TS 02.04 table A.1.

NOTE: The MultiParty call may be set up using the procedures of subclause 31.4.2.1.1.1.

Foreseen final state of the MS

Call A-B, state U0. Call A-C, state U0.

Maximum duration of test

30 s.

## Procedure

Using suitable MMI commands, the MS shall initiate a clearance of the entire held MultiParty call. The MS shall send a DISCONNECT message in respect of each of the transaction identifiers of the call. On receipt of a RELEASE message in respect of each transaction identifier, the MS shall respond with a RELEASE COMPLETE message, and enter state U0 "Null". The call states shall be verified by the SS sending a STATUS ENQUIRY message in respect of the transaction identifier of each call and receiving a RELEASE COMPLETE message with cause #81 "invalid transaction identifier value" for each call.

## Expected sequence

| Step | Direction | Message          | Comments                                                                                  |
|------|-----------|------------------|-------------------------------------------------------------------------------------------|
| 1    | MS        |                  | Using MMI commands, terminate the entire MultiParty call                                  |
| 2    | MS -> SS  | DISCONNECT       | Steps 2 and 3 may occur in any order<br>Transaction identifier of Call A-B                |
| 3    | MS -> SS  | DISCONNECT       | Transaction identifier of Call A-C                                                        |
| 4    | SS -> MS  | RELEASE          | Transaction identifier of Call A-B                                                        |
| 5    | MS -> SS  | RELEASE COMPLETE | Transaction identifier of Call A-B                                                        |
| 6    | SS -> MS  | RELEASE          | Transaction identifier of Call A-C                                                        |
| 7    | MS -> SS  | RELEASE COMPLETE | Transaction identifier of Call A-C                                                        |
| 8    | SS -> MS  | STATUS ENQUIRY   | Transaction identifier of Call A-B                                                        |
| 9    | MS -> SS  | RELEASE COMPLETE | Transaction identifier of Call A-B, with cause #81 "invalid transaction identifier value" |
| 10   | SS -> MS  | STATUS ENQUIRY   | Transaction identifier of Call A-C                                                        |
| 11   | MS -> SS  | RELEASE COMPLETE | Transaction identifier of Call A-C, with cause #81 "invalid transaction identifier value" |

## 31.4.4 Managing a single call and a MultiParty call

### 31.4.4.1 Served mobile subscriber

#### 31.4.4.1.1 Disconnect the single call

##### 31.4.4.1.1.1 Disconnect active single call

### Conformance requirement

3GPP TS 04.84 subclause 1.4.1.1.

### Applicability

MS supporting the MultiParty supplementary service.

### Test purpose

To test that the MS correctly clears the single call when the single call is active and the MultiParty call is held.

### Initial conditions

The MS shall have a MultiParty call to two destinations (A-B and A-C) both in state U10 "Active" with auxiliary state "Call in MPTY, call held". The MS shall have in addition a single call (A-D) in state U10 "Active" with no auxiliary state. Both calls shall be of a basic service supported by the MS and relevant to the MultiParty supplementary service as stated in 3GPP TS 02.04 table A.1.

NOTE: The MultiParty call may be set up using the procedures of subclause 31.4.2.1.1.2.

Method of test

Related PICS/PIXIT statements

- Method of clearing the single call.

Initial conditions

System Simulator:

1 cell, default parameters.

Mobile Station:

The MS shall have a MultiParty call to two destinations (A-B and A-C) both in state U10 "Active" with auxiliary state "Call in MPTY, call held". The MS shall have in addition a single call (A-D) in state U10 "Active" with no auxiliary state. Both calls shall be of a basic service supported by the MS and relevant to the MultiParty supplementary service as stated in 3GPP TS 02.04 table A.1.

NOTE: The MultiParty call may be set up using the procedures of subclause 31.4.2.1.1.2.

Foreseen final state of the MS

Call A-B, state U10, auxiliary state "Call in MPTY, call held". Call A-C, state U10, auxiliary state "Call in MPTY, call held". Call A-D State U0.

Maximum duration of test

30 s.

Procedure

Using suitable MMI commands, the MS shall clear Call A-D. The MS shall send a DISCONNECT message with the transaction identifier for Call A-D. On receipt of a RELEASE message the SM shall send a RELEASE COMPLETE message and enter state U0 "Null" for Call A-D.

Within 5 s of sending the RELEASE COMPLETE message, the MS may send a FACILITY message to retrieve the Held Call. The SS must reject this request. The call state and auxiliary state for Call A-B and Call A-C shall not change. The call states shall be verified by the SS sending a STATUS ENQUIRY message in respect of the transaction identifier of each call, and receiving a STATUS message indicating the appropriate call state for Calls A-B and A-C, and receiving a RELEASE COMPLETE message with cause #81 "invalid transaction identifier value" for Call A-D.



Expected sequence

| Step | Direction | Message          | Comments                                                                                  |
|------|-----------|------------------|-------------------------------------------------------------------------------------------|
| 1    | MS        |                  | Using MMI commands, clear call A-D                                                        |
| 2    | MS -> SS  | DISCONNECT       | Transaction identifier of Call A-D                                                        |
| 3    | SS -> MS  | RELEASE          | Transaction identifier of Call A-D                                                        |
| 4    | MS -> SS  | RELEASE COMPLETE | Transaction identifier of Call A-D                                                        |
| 5    | SS        |                  | Wait 5 s from receiving a RELEASE COMPLETE                                                |
| A1   | SS -> MS  | STATUS ENQUIRY   | Take this branch if no message is received within 5s                                      |
| A2   | MS -> SS  | STATUS           | Transaction identifier of Call A-B                                                        |
| A3   | SS -> MS  | STATUS ENQUIRY   | Transaction identifier of Call A-B, state U10, auxiliary state "Call in MPTY, call held"  |
| A4   | MS -> SS  | STATUS           | Transaction identifier of Call A-C                                                        |
| A5   | SS -> MS  | STATUS ENQUIRY   | Transaction identifier of Call A-C, state U10, auxiliary state "Call in MPTY, call held"  |
| A6   | MS -> SS  | RELEASE COMPLETE | Transaction identifier of Call A-D                                                        |
|      |           |                  | Transaction identifier of Call A-D, with cause #81 "invalid transaction identifier value" |
| B1   | MS -> SS  | FACILITY         | Take this branch if a message is received within 5s                                       |
| B2   | SS -> MS  | FACILITY         | TI for Call A-B, RetrieveMPTY Invoke component                                            |
| B3   | SS -> MS  | STATUS ENQUIRY   | TI for Call A-B, Reject component                                                         |
| B4   | MS -> SS  | STATUS           | Transaction identifier of Call A-B                                                        |
| B5   | SS -> MS  | STATUS ENQUIRY   | Transaction identifier of Call A-B, state U10, auxiliary state "Call in MPTY, call held"  |
| B6   | MS -> SS  | STATUS           | Transaction identifier of Call A-C                                                        |
| B7   | SS -> MS  | STATUS ENQUIRY   | Transaction identifier of Call A-C, state U10, auxiliary state "Call in MPTY, call held"  |
| B8   | MS -> SS  | RELEASE COMPLETE | Transaction identifier of Call A-D                                                        |
|      |           |                  | Transaction identifier of Call A-D, with cause #81 "invalid transaction identifier value" |

#### 31.4.4.1.1.2 Disconnect held single call

Conformance requirement

3GPP TS 04.84 subclause 1.4.1.1.

Applicability

MS supporting the MultiParty supplementary service.

Test purpose

To test that the MS correctly clears the single call when the single call is held and the MultiParty call is active.

Method of test

Related PICS/PIXIT statements

- Method of clearing the held single call.

Initial conditions

System Simulator:

1 cell, default parameters.

Mobile Station:

The MS shall have a MultiParty call to two destinations (A-B and A-C) both in state U10 "Active" with auxiliary state "Call in MPTY". The MS shall have in addition a single call (A-D) in state U10 "Active" with auxiliary state "Call held". Both calls shall be of a basic service supported by the MS and relevant to the MultiParty supplementary service as stated in 3GPP TS 02.04 table A.1.

NOTE: The MultiParty call may be set up using the procedures of subclause 31.4.1.1.

#### Foreseen final state of the MS

Call A-B, state U10, auxiliary state "Call in MPTY". Call A-C, state U10, auxiliary state "Call in MPTY". Call A-D State U0.

#### Maximum duration of test

30 s.

#### Procedure

Using suitable MMI commands, the MS shall clear Call A-D. The MS shall send a DISCONNECT message with the transaction identifier for Call A-D. On receipt of a RELEASE message the MS shall send a RELEASE COMPLETE message and enter state U0 "Null" for Call A-D. The call state and auxiliary state for Call A-B and Call A-C shall not change. The call states shall be verified by the SS sending a STATUS ENQUIRY message in respect of the transaction identifier of each call, and receiving a STATUS message indicating the appropriate call state for Calls A-B and A-C, and receiving a RELEASE COMPLETE message with cause #81 "invalid transaction identifier value" for Call A-D.

#### Expected sequence

| Step | Direction | Message          | Comments                                                                                  |
|------|-----------|------------------|-------------------------------------------------------------------------------------------|
| 1    | MS        |                  | Using MMI commands, clear call A-D                                                        |
| 2    | MS -> SS  | DISCONNECT       | Transaction identifier of Call A-D                                                        |
| 3    | SS -> MS  | RELEASE          | Transaction identifier of Call A-D                                                        |
| 4    | MS -> SS  | RELEASE COMPLETE | Transaction identifier of Call A-D                                                        |
| 5    | SS -> MS  | STATUS ENQUIRY   | Transaction identifier of Call A-B                                                        |
| 6    | MS -> SS  | STATUS           | Transaction identifier of Call A-B, state U10, auxiliary state "Call in MPTY"             |
| 7    | SS -> MS  | STATUS ENQUIRY   | Transaction identifier of Call A-C                                                        |
| 8    | MS -> SS  | STATUS           | Transaction identifier of Call A-C, state U10, auxiliary state "Call in MPTY"             |
| 9    | SS -> MS  | STATUS ENQUIRY   | Transaction identifier of Call A-D                                                        |
| 10   | MS -> SS  | RELEASE COMPLETE | Transaction identifier of Call A-D, with cause #81 "invalid transaction identifier value" |

#### 31.4.4.1.2 Disconnect the MultiParty call

31.4.4.1.2.1 Void

31.4.4.1.2.2 Void

31.4.4.1.2.3 Clear all parties of held MultiParty call

#### Conformance requirement

3GPP TS 04.84 subclause 1.4.1.2.

#### Applicability

MS supporting the MultiParty supplementary service.

#### Test purpose

To test that the MS correctly clears the MultiParty call by clearing all remote parties to a held MultiParty call.

### Initial conditions

The MS shall have a MultiParty call to two destinations (A-B and A-C) both in state U10 "Active" with auxiliary state "Call in MPTY, Call held". The MS shall have in addition a single call (A-D) in state U10 "Active" with no auxiliary state. Both calls shall be of a basic service supported by the MS and relevant to the MultiParty supplementary service as stated in 3GPP TS 02.04 table A.1.

NOTE: The MultiParty call may be set up using the procedures of subclause 31.4.2.1.1.2.

### Method of test

#### Related PICS/PIXIT statements

- Method of clearing a held MultiParty call.

### Initial conditions

System Simulator:

1 cell, default parameters.

Mobile Station:

The MS shall have a MultiParty call to two destinations (A-B and A-C) both in state U10 "Active" with auxiliary state "Call in MPTY, Call held". The MS shall have in addition a single call (A-D) in state U10 "Active" with no auxiliary state. Both calls shall be of a basic service supported by the MS and relevant to the MultiParty supplementary service as stated in 3GPP TS 02.04 table A.1.

### Foreseen final state of the MS

Call A-B, state U0. Call A-C, state U0. Call A-D State U10, no auxiliary state.

### Maximum duration of test

30 s.

### Procedure

Using suitable MMI commands, the MS shall clear the MultiParty call. The MS shall send DISCONNECT messages with the transaction identifier for Call A-B and A-C. On receipt of a RELEASE message to each DISCONNECT the MS shall send a RELEASE COMPLETE message and enter state U0 "Null. Call A-B and Call A-C shall enter state U0 "Null". The call state and auxiliary state for Call A-D shall not change. The call states shall be verified by the SS sending a STATUS ENQUIRY message in respect of the transaction identifier of each call, and receiving a STATUS message indicating the appropriate call state for Call A-D, and receiving a RELEASE COMPLETE message with cause #81 "invalid transaction identifier value" for Calls A-B and A-C.

Expected sequence

| Step | Direction | Message          | Comments                                                                                  |
|------|-----------|------------------|-------------------------------------------------------------------------------------------|
| 1    | MS        |                  | Using MMI commands, terminate the entire MultiParty call                                  |
| 2    | MS -> SS  | DISCONNECT       | Steps 2 and and 3 may occur in any order                                                  |
| 3    | MS -> SS  | DISCONNECT       | Transaction identifier of Call A-B                                                        |
| 4    | SS -> MS  | RELEASE          | Transaction identifier of Call A-C                                                        |
| 5    | MS -> SS  | RELEASE COMPLETE | Transaction identifier of Call A-B                                                        |
| 6    | SS -> MS  | RELEASE          | Transaction identifier of Call A-C                                                        |
| 7    | MS -> SS  | RELEASE COMPLETE | Transaction identifier of Call A-C                                                        |
| 8    | SS -> MS  | STATUS ENQUIRY   | Transaction identifier of Call A-B                                                        |
| 9    | MS -> SS  | RELEASE COMPLETE | Transaction identifier of Call A-B, with cause #81 "invalid transaction identifier value" |
| 10   | SS -> MS  | STATUS ENQUIRY   | Transaction identifier of Call A-C                                                        |
| 11   | MS -> SS  | RELEASE COMPLETE | Transaction identifier of Call A-C, with cause #81 "invalid transaction identifier value" |
| 12   | SS -> MS  | STATUS ENQUIRY   | Transaction identifier of Call A-D                                                        |
| 13   | MS -> SS  | STATUS           | Transaction identifier of Call A-D, state U10                                             |

#### 31.4.4.1.2.4 Clear all parties of active MultiParty call

Conformance requirement

3GPP TS 04.84 subclause 1.4.1.2.

Applicability

MS supporting the MultiParty supplementary service.

Test purpose

To test that the MS correctly clears the MultiParty call by clearing all remote parties to an active MultiParty call.

Method of test

Related PICS/PIXIT statements

- Method of clearing an active MultiParty call.

Initial conditions

System Simulator:

1 cell, default parameters.

Mobile Station:

The MS shall have a MultiParty call to two destinations (A-B and A-C) both in state U10 "Active" with auxiliary state "Call in MPTY". The MS shall have in addition a single call (A-D) in state U10 "Active" with auxiliary state "Call held". Both calls shall be of a basic service supported by the MS and relevant to the MultiParty supplementary service as stated in 3GPP TS 02.04 table A.1.

Foreseen final state of the MS

Call A-B, state U0. Call A-C, state U0. Call A-D State U10, auxiliary state "Call Held".

Maximum duration of test

30 s.

## Procedure

Using suitable MMI commands, the MS shall clear the MultiParty call. The MS shall send DISCONNECT messages with the transaction identifier for Call A-B and A-C. On receipt of a RELEASE message to each DISCONNECT the MS shall send a RELEASE COMPLETE message and enter state U0 "Null. Call A-B and Call A-C shall enter state U0 "Null". Within 5 s of sending the RELEASE COMPLETE message, the MS may send a RETRIEVE message to retrieve the Held Call. The SS shall reject this request. The call state and auxiliary state for Call A-D shall not change. The call states shall be verified by the SS sending a STATUS ENQUIRY message in respect of the transaction identifier of each call, and receiving a STATUS message indicating the appropriate call state. for Call A-D, and receiving a RELEASE COMPLETE message with cause #81 "invalid transaction identifier value" for Calls A-B and A-C.

## Expected sequence

| Step | Direction | Message          | Comments                                                                                   |
|------|-----------|------------------|--------------------------------------------------------------------------------------------|
| 1    | MS        |                  | Using MMI commands, terminate the entire MultiParty call                                   |
| 2    | MS -> SS  | DISCONNECT       | Steps 2 and and 3 may occur in any order<br>Transaction identifier of Call A-B             |
| 3    | MS -> SS  | DISCONNECT       | Transaction identifier of Call A-C                                                         |
| 4    | SS -> MS  | RELEASE          | Transaction identifier of Call A-B                                                         |
| 5    | MS -> SS  | RELEASE COMPLETE | Transaction identifier of Call A-B                                                         |
| 6    | SS -> MS  | RELEASE          | Transaction identifier of Call A-C                                                         |
| 7    | MS -> SS  | RELEASE COMPLETE | Transaction identifier of Call A-C                                                         |
| 8    | SS        |                  | Wait 5 s from receiving a RELEASE COMPLETE                                                 |
| A9   | SS -> MS  | STATUS ENQUIRY   | Take this branch if no message is received within 5s<br>Transaction identifier of Call A-B |
| A10  | MS -> SS  | RELEASE COMPLETE | Transaction identifier of Call A-B, with cause #81 "invalid transaction identifier value"  |
| A11  | SS -> MS  | STATUS ENQUIRY   | Transaction identifier of Call A-C                                                         |
| A12  | MS -> SS  | RELEASE COMPLETE | Transaction identifier of Call A-C, with cause #81 "invalid transaction identifier value"  |
| A13  | SS -> MS  | STATUS ENQUIRY   | Transaction identifier of Call A-D                                                         |
| A14  | MS -> SS  | STATUS           | Transaction identifier of Call A-D, state U10, auxiliary state "Call Held"                 |
| B9   | MS -> SS  | RETRIEVE         | Take this branch if a message is received within 5s<br>Transaction identifier of Call A-D  |
| B10  | SS -> MS  | RETRIEVE REJECT  |                                                                                            |
| B11  | SS -> MS  | STATUS ENQUIRY   | Transaction identifier of Call A-B                                                         |
| B12  | MS -> SS  | RELEASE COMPLETE | Transaction identifier of Call A-B, with cause #81 "invalid transaction identifier value"  |
| B13  | SS -> MS  | STATUS ENQUIRY   | Transaction identifier of Call A-C                                                         |
| B14  | MS -> SS  | RELEASE COMPLETE | Transaction identifier of Call A-C, with cause #81 "invalid transaction identifier value"  |
| B15  | SS -> MS  | STATUS ENQUIRY   | Transaction identifier of Call A-D                                                         |
| B16  | MS -> SS  | STATUS           | Transaction identifier of Call A-D, state U10, auxiliary state "Call Held"                 |

### 31.4.4.2 Disconnect all calls

#### Conformance requirement

3GPP TS 04.84 subclause 1.4.1.3.

#### Applicability

MS supporting the MultiParty supplementary service.

#### Test purpose

To test the MS correctly clears all active calls, by clearing in turn each connected party.

Method of test

Related PICS/PIXIT statements

- Method of clearing all active calls.

Initial conditions

System Simulator:

1 cell, default parameters.

Mobile Station:

The MS shall have a MultiParty call to two destinations (A-B and A-C) both in state U10 "Active" with auxiliary state "Call in MPTY". The MS shall have in addition a single call (A-D) in state U10 "Active" with auxiliary state "Call held". Both calls shall be of a basic service supported by the MS and relevant to the MultiParty supplementary service as stated in 3GPP TS 02.04 table A.1.

Foreseen final state of the MS

Call A-B, state U0. Call A-C, state U0. Call A-D state U0.

Maximum duration of test

30 s.

Procedure

Using suitable MMI commands, the MS shall clear all calls. The MS shall send DISCONNECT messages with the transaction identifier for Call A-B, Call A-C and Call A-D. On receipt of a RELEASE message to each DISCONNECT the MS shall send a RELEASE COMPLETE message and enter state U0 "Null". Call A-B, Call A-C Call A-D shall enter state U0 "Null". The call states shall be verified by the SS sending a STATUS ENQUIRY message in respect of the transaction identifier of each call, and receiving a RELEASE COMPLETE message with cause #81 "invalid transaction identifier value" for each call.

Expected sequence

| Step | Direction | Message          | Comments                                                                                  |
|------|-----------|------------------|-------------------------------------------------------------------------------------------|
| 1    | MS        |                  | Using MMI commands, terminate the entire MultiParty call                                  |
| 2    | MS -> SS  | DISCONNECT       | Transaction identifier of Call A-B                                                        |
| 3    | MS -> SS  | DISCONNECT       | Transaction identifier of Call A-C                                                        |
| 4    | MS -> SS  | DISCONNECT       | Transaction identifier of Call A-D                                                        |
| 5    | SS -> MS  | RELEASE          | Transaction identifier of Call A-B                                                        |
| 6    | MS -> SS  | RELEASE COMPLETE | Transaction identifier of Call A-B                                                        |
| 7    | SS -> MS  | RELEASE          | Transaction identifier of Call A-C                                                        |
| 8    | MS -> SS  | RELEASE COMPLETE | Transaction identifier of Call A-C                                                        |
| 9    | SS -> MS  | RELEASE          | Transaction identifier of Call A-D                                                        |
| 10   | MS -> SS  | RELEASE COMPLETE | Transaction identifier of Call A-D                                                        |
| 11   | SS -> MS  | STATUS ENQUIRY   | Transaction identifier of Call A-B                                                        |
| 12   | MS -> SS  | RELEASE COMPLETE | Transaction identifier of Call A-B, with cause #81 "invalid transaction identifier value" |
| 13   | SS -> MS  | STATUS ENQUIRY   | Transaction identifier of Call A-C                                                        |
| 14   | MS -> SS  | RELEASE COMPLETE | Transaction identifier of Call A-C, with cause #81 "invalid transaction identifier value" |
| 15   | SS -> MS  | STATUS ENQUIRY   | Transaction identifier of Call A-D                                                        |
| 16   | MS -> SS  | RELEASE COMPLETE | Transaction identifier of Call A-D, with cause #81 "invalid transaction identifier value" |

### 31.4.4.3 Add the single call to the MPTY

#### 31.4.4.3.1 Add the single call to the MPTY, successful case

##### Conformance requirement

3GPP TS 04.84 subclause 1.4.1.4.

##### Applicability

MS supporting the MultiParty supplementary service.

##### Test purpose

To test that the MS correctly adds a single held call to an active MultiParty call, and reacts correctly to a response from the SS indicating success.

##### Method of test

##### Related PICS/PIXIT statements

- Method of adding the single call to the MultiParty call.

##### Initial conditions

###### System Simulator:

1 cell, default parameters.

###### Mobile Station:

The MS shall have a MultiParty call to two destinations (A-B and A-C) both in state U10 "Active" with auxiliary state "Call in MPTY". The MS shall have in addition a single call (A-D) in state U10 "Active" with auxiliary state "Call held". Both calls shall be of a basic service supported by the MS and relevant to the MultiParty supplementary service as stated in 3GPP TS 02.04 table A.1.

NOTE: The MultiParty call may be set up using the procedures of subclause 31.4.1.1.

##### Foreseen final state of the MS

Call A-B, state U10, auxiliary state "Call in MPTY". Call A-C, state U10, auxiliary state "Call in MPTY". Call A-D state U10, auxiliary state "Call in MPTY".

##### Maximum duration of test

30 s.

##### Procedure

Using suitable MMI commands, the MS shall add the single call to the MultiParty call. The MS shall send a FACILITY message containing one of the transaction identifiers A-B, A-C or A-D and containing a BuildMPTY invoke component. Calls A-B and A-C shall remain in state U10 "Active" with auxiliary state "Call in MPTY". Call A-D shall enter state U10 "Active" with auxiliary state "MPTY request, call held". The call states shall be verified by the SS sending a STATUS ENQUIRY message in respect of the transaction identifier of each call, and receiving a STATUS message indicating the appropriate call state.

On receipt of a FACILITY message containing a return result component, all calls shall enter state U10 "Active" with auxiliary state "Call in MPTY". The call states shall be verified by the SS sending a STATUS ENQUIRY message in respect of the transaction identifier of each call, and receiving a STATUS message indicating the appropriate call state.

Expected sequence

| Step | Direction | Message        | Comments                                                                                 |
|------|-----------|----------------|------------------------------------------------------------------------------------------|
| 1    | MS        |                | Using MMI commands, join the single call to the MultiParty call                          |
| 2    | MS -> SS  | FACILITY       | TI for Call A-B, Call A-C or call A-D, BuildMPTY Invoke component                        |
| 3    | SS -> MS  | STATUS ENQUIRY | Transaction identifier of Call A-B                                                       |
| 4    | MS -> SS  | STATUS         | Transaction identifier of Call A-B, state U10, auxiliary state "Call in MPTY"            |
| 5    | SS -> MS  | STATUS ENQUIRY | Transaction identifier of Call A-C                                                       |
| 6    | MS -> SS  | STATUS         | Transaction identifier of Call A-C, state U10, auxiliary state "Call in MPTY"            |
| 7    | SS -> MS  | STATUS ENQUIRY | Transaction identifier of Call A-D                                                       |
| 8    | MS -> SS  | STATUS         | Transaction identifier of Call A-D, state U10, auxiliary state "MPTY request, Call held" |
| 9    | SS -> MS  | FACILITY       | TI same as step 2, Return Result component                                               |
| 10   | SS -> MS  | STATUS ENQUIRY | Transaction identifier of Call A-B                                                       |
| 11   | MS -> SS  | STATUS         | Transaction identifier of Call A-B, state U10, auxiliary state "Call in MPTY"            |
| 12   | SS -> MS  | STATUS ENQUIRY | Transaction identifier of Call A-C                                                       |
| 13   | MS -> SS  | STATUS         | Transaction identifier of Call A-C, state U10, auxiliary state "Call in MPTY"            |
| 14   | SS -> MS  | STATUS ENQUIRY | Transaction identifier of Call A-D                                                       |
| 15   | MS -> SS  | STATUS         | Transaction identifier of Call A-D, state U10, auxiliary state "Call in MPTY"            |
| 16   | SS        |                | Check that the TCH is through-connected                                                  |

#### 31.4.4.3.2 Add the single call to the MPTY, maximum number of participants exceeded

Conformance requirement

3GPP TS 04.84 subclause 1.4.1.4.

Applicability

MS supporting the MultiParty supplementary service.

Test purpose

To test that the MS correctly adds a single held call to an active MultiParty call, and reacts correctly to a response from the SS indicating maximum number of participants exceeded.

Method of test

Related PICS/PIXIT statements

- Method of adding the single call to the MultiParty call.

Initial conditions

System Simulator:

1 cell, default parameters.

Mobile Station:

The MS shall have a MultiParty call to five destinations (A-B, A-C and A-D) all in state U10 "Active" with auxiliary state "Call in MPTY". The MS shall have in addition a single call (A-E) in state U10 "Active" with auxiliary state "Call held". Both calls shall be of a basic service supported by the MS and relevant to the MultiParty supplementary service as stated in 3GPP TS 02.04 table A.1.



### Foreseen final state of the MS

Call A-B, state U10, auxiliary state "Call in MPTY". Call A-C, state U10, auxiliary state "Call in MPTY". Call A-D state U10, auxiliary state "Call in MPTY", Call A-E state U10, auxiliary state "Call Held".

### Maximum duration of test

30 s.

### Procedure

Using suitable MMI commands, the MS shall add the single call to the MultiParty call. The MS shall send a FACILITY message containing any one of the transaction identifiers and containing a BuildMPTY invoke component. Calls A-B to A-D shall remain in state U10 "Active" with auxiliary state "Call in MPTY". Call A-E shall enter state U10 "Active" with auxiliary state "MPTY request, call held". The call states shall be verified by the SS sending a STATUS ENQUIRY message in respect of the transaction identifier of each call, and receiving a STATUS message indicating the appropriate call state.

On receipt of a FACILITY message containing a return error component "MaxNumberOfMPTY-ParticipantsExceeded", then all calls shall return to their original states. The call states shall be verified by the SS sending a STATUS ENQUIRY message in respect of the transaction identifier of each call, and receiving a STATUS message indicating the appropriate call state.

### Expected sequence

| Step | Direction | Message        | Comments                                                                                 |
|------|-----------|----------------|------------------------------------------------------------------------------------------|
| 1    | MS        |                | Using MMI commands, join the single call to the MultiParty call                          |
| 2    | MS -> SS  | FACILITY       | TI for Call A-B, Call A-C, Call A-D or Call A-E, BuildMPTY Invoke component              |
| 3    | SS -> MS  | STATUS ENQUIRY | Transaction identifier of Call A-B                                                       |
| 4    | MS -> SS  | STATUS         | Transaction identifier of Call A-B, state U10, auxiliary state "Call in MPTY"            |
| 5    | SS -> MS  | STATUS ENQUIRY | Transaction identifier of Call A-C                                                       |
| 6    | MS -> SS  | STATUS         | Transaction identifier of Call A-C, state U10, auxiliary state "Call in MPTY"            |
| 7    | SS -> MS  | STATUS ENQUIRY | Transaction identifier of Call A-D                                                       |
| 8    | MS -> SS  | STATUS         | Transaction identifier of Call A-D, state U10, auxiliary state "Call in MPTY"            |
| 9    | SS -> MS  | STATUS ENQUIRY | Transaction identifier of Call A-E                                                       |
| 10   | MS -> SS  | STATUS         | Transaction identifier of Call A-E, state U10, auxiliary state "MPTY request, Call held" |
| 11   | SS -> MS  | FACILITY       | Same TI as step 2, Return error component "MaxNumberOfMPTY-ParticipantsExceeded"         |
| 12   | SS -> MS  | STATUS ENQUIRY | Transaction identifier of Call A-B                                                       |
| 13   | MS -> SS  | STATUS         | Transaction identifier of Call A-B, state U10, auxiliary state "Call in MPTY"            |
| 14   | SS -> MS  | STATUS ENQUIRY | Transaction identifier of Call A-C                                                       |
| 15   | MS -> SS  | STATUS         | Transaction identifier of Call A-C, state U10, auxiliary state "Call in MPTY"            |
| 16   | SS -> MS  | STATUS ENQUIRY | Transaction identifier of Call A-D                                                       |
| 17   | MS -> SS  | STATUS         | Transaction identifier of Call A-D, state U10, auxiliary state "Call in MPTY"            |
| 18   | SS -> MS  | STATUS ENQUIRY | Transaction identifier of Call A-E                                                       |
| 19   | MS -> SS  | STATUS         | Transaction identifier of Call A-E, state U10, auxiliary state "Call Held"               |

#### 31.4.4.4 Alternate between the MPTY call and the single call

##### Conformance requirement

3GPP TS 04.84 subclause 1.4.1.5.

## Applicability

MS supporting the MultiParty supplementary service.

## Test purpose

To test that the MS correctly alternates between the single call and the MultiParty call, by proper use of the hold and retrieve procedures.

## Method of test

### Related PICS/PIXIT statements

- Method of alternating between the single call to the MultiParty call.

## Initial conditions

### System Simulator:

1 cell, default parameters.

### Mobile Station:

The MS shall have a MultiParty call to two destinations (A-B and A-C) both in state U10 "Active" with auxiliary state "Call in MPTY". The MS shall have in addition a single call (A-D) in state U10 "Active" with auxiliary state "Call held". Both calls shall be of a basic service supported by the MS and relevant to the MultiParty supplementary service as stated in 3GPP TS 02.04 table A.1.

## Foreseen final state of the MS

Call A-B, state U10, auxiliary state "Call in MPTY". Call A-C, state U10, auxiliary state "Call in MPTY". Call A-D state U10, auxiliary state "Call Held",

## Maximum duration of test

30 s.

## Procedure

Using suitable MMI commands, the MS shall alternate between the single call and the MultiParty call. The MS shall send a FACILITY message containing one of the transaction identifiers of the MultiParty call, and containing an invoke component HoldMPTY. The MS shall then send a RETRIEVE message with the transaction identifier for Call A-D. Call A-B and Call A-C shall enter the auxiliary state "Call in MPTY, hold request". Call A-D shall enter auxiliary state "retrieve request". The call states shall be verified by the SS sending a STATUS ENQUIRY message in respect of the transaction identifier of each call, and receiving a STATUS message indicating the appropriate call state.

The SS shall send a FACILITY message with a return result component and then send a RETRIEVE ACKNOWLEDGE message. On receipt of these messages, Calls A-B and A-C shall enter auxiliary state "Call in MPTY, call held", and Call A-D shall enter state U10 "Active" with no auxiliary state. The call states shall be verified by the SS sending a STATUS ENQUIRY message in respect of the transaction identifier of each call, and receiving a STATUS message indicating the appropriate call state.

Using suitable MMI commands, the MS shall again alternate between the single call and the MultiParty call. The MS shall send a FACILITY message containing one of the transaction identifiers of the MultiParty call, and containing an invoke component RetrieveMPTY. The MS shall also send a HOLD message with the transaction identifier for Call A-D. Call A-B and Call A-C shall enter the auxiliary state "Call in MPTY, retrieve request". Call A-D shall enter auxiliary state "hold request". The call states shall be verified by the SS sending a STATUS ENQUIRY message in respect of the transaction identifier of each call, and receiving a STATUS message indicating the appropriate call state.

The SS shall send a FACILITY message with a return result component and shall also send a HOLD ACKNOWLEDGE message. On receipt of these messages, Call A-B and A-C shall enter auxiliary state "Call in MPTY", and Call A-D shall enter state U10 "Active" with auxiliary state "Call held". The call states shall be verified by the SS sending a STATUS ENQUIRY message in respect of the transaction identifier of each call, and receiving a STATUS message indicating the appropriate call state.

## Expected sequence

| Step | Direction | Message              | Comments                                                                                        |
|------|-----------|----------------------|-------------------------------------------------------------------------------------------------|
| 1    | MS        |                      | Using MMI commands, alternate between the active and held calls                                 |
| 2    | MS -> SS  | FACILITY             | TI for Call A-B or call A-C, HoldMPTY Invoke component                                          |
| 3    | MS -> SS  | RETRIEVE             | Transaction identifier of Call A-D                                                              |
| 4    | SS -> MS  | STATUS ENQUIRY       | Transaction identifier of Call A-B                                                              |
| 5    | MS -> SS  | STATUS               | Transaction identifier of Call A-B, state U10, auxiliary state "Call in MPTY, Hold request"     |
| 6    | SS -> MS  | STATUS ENQUIRY       | Transaction identifier of Call A-C                                                              |
| 7    | MS -> SS  | STATUS               | Transaction identifier of Call A-C, state U10, auxiliary state "Call in MPTY, Hold request"     |
| 8    | SS -> MS  | STATUS ENQUIRY       | Transaction identifier of Call A-D                                                              |
| 9    | MS -> SS  | STATUS               | Transaction identifier of Call A-D, state U10, auxiliary state "Retrieve request"               |
| 10   | SS -> MS  | FACILITY             | Same TI as step 2, Return result component                                                      |
| 11   | SS -> MS  | RETRIEVE ACKNOWLEDGE | Transaction identifier of Call A-D                                                              |
| 12   | SS -> MS  | STATUS ENQUIRY       | Transaction identifier of Call A-B                                                              |
| 13   | MS -> SS  | STATUS               | Transaction identifier of Call A-B, state U10, auxiliary state "Call in MPTY, Call held"        |
| 14   | SS -> MS  | STATUS ENQUIRY       | Transaction identifier of Call A-C                                                              |
| 15   | MS -> SS  | STATUS               | Transaction identifier of Call A-C, state U10, auxiliary state "Call in MPTY, Call held"        |
| 16   | SS -> MS  | STATUS ENQUIRY       | Transaction identifier of Call A-D                                                              |
| 17   | MS -> SS  | STATUS               | Transaction identifier of Call A-D, state U10, no auxiliary state                               |
| 21   | SS        |                      | Check that the TCH is through-connected                                                         |
| 18   | MS        |                      | Using MMI commands, alternate between the active and held calls                                 |
| 19   | MS -> SS  | HOLD                 | Transaction identifier of Call A-D                                                              |
| 20   | MS -> SS  | FACILITY             | TI for Call A-B or call A-C, RetrieveMPTY Invoke component                                      |
| 21   | SS -> MS  | STATUS ENQUIRY       | Transaction identifier of Call A-B                                                              |
| 22   | MS -> SS  | STATUS               | Transaction identifier of Call A-B, state U10, auxiliary state "Call in MPTY, Retrieve request" |
| 23   | SS -> MS  | STATUS ENQUIRY       | Transaction identifier of Call A-C                                                              |
| 24   | MS -> SS  | STATUS               | Transaction identifier of Call A-C, state U10, auxiliary state "Call in MPTY, Retrieve request" |
| 25   | SS -> MS  | STATUS ENQUIRY       | Transaction identifier of Call A-D                                                              |
| 26   | MS -> SS  | STATUS               | Transaction identifier of Call A-D, state U10, auxiliary state "Holdrequest"                    |
| 27   | SS -> MS  | HOLD ACKNOWLEDGE     | Transaction identifier of Call A-D                                                              |
| 28   | SS -> MS  | FACILITY             | Same TI as step 20, Return result component                                                     |
| 29   | SS -> MS  | STATUS ENQUIRY       | Transaction identifier of Call A-B                                                              |
| 30   | MS -> SS  | STATUS               | Transaction identifier of Call A-B, state U10, auxiliary state "Call in MPTY"                   |
| 31   | SS -> MS  | STATUS ENQUIRY       | Transaction identifier of Call A-C                                                              |
| 32   | MS -> SS  | STATUS               | Transaction identifier of Call A-C, state U10, auxiliary state "Call in MPTY"                   |
| 33   | SS -> MS  | STATUS ENQUIRY       | Transaction identifier of Call A-D                                                              |
| 34   | MS -> SS  | STATUS               | Transaction identifier of Call A-D, state U10, auxiliary state "Call Held"                      |
| 35   | SS        |                      | Check that the TCH is through-connected                                                         |

## 31.4.5 Adding extra remote parties

### Conformance requirement

3GPP TS 04.84 subclause 1.5.

### Applicability

MS supporting the MultiParty supplementary service.

### Test purpose

To test that the MS adds extra remote parties to the MultiParty call.

### Method of test

### Related PICS/PIXIT statements

- Method of alternating between the single call to the MultiParty call.

### Initial conditions

#### System Simulator:

1 cell, default parameters.

#### Mobile Station:

The MS shall have a MultiParty call to two destinations (Call A-B and Call A-C) active. Both call states shall be U10 "Active" with auxiliary state "Call in MPTY". The call shall be of a basic service supported by the MS and relevant to the MultiParty supplementary service as stated in 3GPP TS 02.04 table A.1.

### Foreseen final state of the MS

Call A-B, state U10, auxiliary state "Call in MPTY". Call A-C, state U10, auxiliary state "Call in MPTY". Call A-D state U10, auxiliary state "Call in MPTY".

### Maximum duration of test

30 s.

### Procedure

The procedure of test 34.4.2.1.1.1 "Put the MultiParty call on hold, successful case" shall be performed followed by the procedure of 34.4.3.2 "Initiate a new call", followed by the procedure of 31.4.4.3.1 " Add the single call to the MPTY, successful case".

Expected sequence

| Step | Direction | Message             | Comments                                                                      |
|------|-----------|---------------------|-------------------------------------------------------------------------------|
| 1    | MS        |                     | Using MMI commands, put the MultiParty call on Hold                           |
| 2    | MS -> SS  | FACILITY            | TI for Call A-B or call A-C, HoldMPTY Invoke component                        |
| 3    | SS -> MS  | FACILITY            | Same TI as step 2, Return Result component                                    |
| 4    | MS -> SS  | SETUP               | TI different from Call A-B or Call A-C (new Call A-D)                         |
| 5    | SS -> MS  | ALERTING            | Transaction identifier of Call A-D                                            |
| 6    | SS -> MS  | CONNECT             | Transaction identifier of Call A-D                                            |
| 7    | MS -> SS  | CONNECT ACKNOWLEDGE | Transaction identifier of Call A-D                                            |
| 8    | MS -> SS  | FACILITY            | TI for Call A-B, Call A-C or call A-D, BuildMPTY Invoke component             |
| 9    | SS -> MS  | FACILITY            | TI same as step 8, Return Result component                                    |
| 10   | SS -> MS  | STATUS ENQUIRY      | Transaction identifier of Call A-B                                            |
| 11   | MS -> SS  | STATUS              | Transaction identifier of Call A-B, state U10, auxiliary state "Call in MPTY" |
| 12   | SS -> MS  | STATUS ENQUIRY      | Transaction identifier of Call A-C                                            |
| 13   | MS -> SS  | STATUS              | Transaction identifier of Call A-C, state U10, auxiliary state "Call in MPTY" |
| 14   | SS -> MS  | STATUS ENQUIRY      | Transaction identifier of Call A-D                                            |
| 15   | MS -> SS  | STATUS              | Transaction identifier of Call A-D, state U10, auxiliary state "Call in MPTY" |
| 16   | SS        |                     | Check that the TCH is through-connected                                       |

## 31.5 Community of interest supplementary services

(Reserved).

## 31.6 Charging supplementary services

The following Advice of Charge abbreviations are used in this subclause:

|        |                                  |
|--------|----------------------------------|
| AoC    | Advice of Charge                 |
| AoCC   | Advice of Charge Charging        |
| AoCI   | Advice of Charge Information     |
| ACM    | Accumulated Charge Meter         |
| ACMmax | Accumulated Charge Meter Maximum |
| CCM    | Current Call Meter               |
| CAI    | Charge Advice Information        |
| CDUR   | Chargeable Duration              |

The following other abbreviations are used:

|     |                              |
|-----|------------------------------|
| IE  | Information Element          |
| FIE | Facility Information Element |
| TCH | Traffic CHannel              |

General on Advice of Charge.

The purpose of these tests is to verify that the MS under test correctly performs procedures related to the AoC supplementary service.

The reasons for these test purposes are:

- One example of a possible use for AoCC is in applications where the subscriber hires out a GSM ME and SIM to a user and bills the user according to the charge stored on the SIM at the end of the hire period. If a mobile station claims to support AoCC but does so incorrectly or not at all, this may cause the subscriber to mischarge the user of the hire phone. Hence an MS claiming to support AoCC must be shown to be reliable in that context.
- Since AoCC offers the use of telecommunication services according to the charge stored independently in the MS, the AoCC service must not be susceptible to fraud at the MS end.
- To ensure that a mobile station **not** claiming to support AoCC does not respond with a signal to the network indicating that it does. This could cause the network to allow the call to be placed without any charge being inserted on to the SIM.

Mobile originating and terminating speech AoC calls are tested and if supported, Call Hold and Multi-party calls. The type testing of data calls (i.e. those calls with a volume related charging component) will not be specified at the phase 2 stage but will be deferred to phase 2+ since the interaction of AoC with packet services is not yet defined in 3GPP TS 09.06 and 3GPP TS 09.07.

Tests are made on the ME-SIM interface to ensure that call charges are being correctly stored in the ACM field of the SIM in several situations. The AoC ACMmax function is also tested for incoming and outgoing calls.

Basic service verification tests for the AoCC, Call Hold, and Multi-party supplementary services which have direct relevance to the testing of AoC have been added to 3GPP TS 11.10, subclauses 11.3, 11.4 and 11.5 respectively.

## 31.6.1 Advice of Charge Charging

### 31.6.1.1 AoCC time related charging / MS originated call

Purpose:

- 1) To verify that when the MS receives the AoCC parameters in a Facility IE which is contained in the CONNECT message and when a TCH has already been assigned, the MS returns a FACILITY message containing the acknowledgement within 1 s.
- 2) To verify that when the MS receives the AoCC parameters in a Facility IE which is contained in a CONNECT message and when a TCH has already been assigned, the MS stores the correct value in the ACM field of the SIM.
- 3) To verify that when the call has no volume related component the MS ignores non-zero AoCC e5, e6 parameters sent to it.

Conformance Requirement(s):

- 1) When the MS receives the AoCC parameters in a Facility IE which is contained in a CONNECT message and when a TCH has already been assigned, the MS shall return a FACILITY message containing the acknowledgement within 1 s.
- 2) When the MS receives the AoCC parameters in a Facility IE which is contained in a CONNECT or FACILITY message and when a TCH has already been assigned, the MS shall store the correct value in the ACM field of the SIM.
- 3) When the call has no volume related component the MS shall ignore non-zero AoC e5 and e6 parameters sent to it.

## Reference(s):

Conformance requirement 1: 3GPP TS 03.86, 3GPP TS 04.13, 3GPP TS 04.86.

Conformance requirement 2: 3GPP TS 02.24.

Conformance requirement 3: 3GPP TS 02.24.

## Related PICS/PIXIT Statement(s):

- Support of AoCC.
- Supported rates (full rate/half rate).
- Method of reading ACM from the SIM via the ME.
- Supported teleservices.
- Support for active state of the call control protocol (U10).

## Initial Conditions:

## System Simulator:

1 cell, default parameters, IMSI attach/detach disabled.

## Mobile Station:

The MS is in MM-state "idle, updated".

## Foreseen Final State of the MS:

The MS is in MM-state "idle, updated".

## Method of Test:

The MS is made to initiate a call. The call is established with certain AoCC e-parameters sent in a Facility IE in the CONNECT message. The MS shall return the AoCC acknowledgement within 1 s of the CONNECT message. It is an implementation option whether the AoCC acknowledge is sent by the MS before or after the CONNECT ACKNOWLEDGE.

The SS sends the DISCONNECT y seconds after sending the CONNECT message containing the CAI. The MS shall have stored the correct amount on the SIM according to the e-parameters sent. The test is repeated for several different sets of e-parameters as defined below.

## Maximum Duration of Test:

30 minutes.

Expected Sequence:

The sequence step 1-20 is executed for execution counter k = 1,...,5.

| Step | Direction | Message              | Comments                                                                                                                      |
|------|-----------|----------------------|-------------------------------------------------------------------------------------------------------------------------------|
| 0    |           |                      | At start of test only, read and note value of ACM on SIM                                                                      |
| 1    | MS        |                      | The MS is made to initiate a call                                                                                             |
| 2    | MS -> SS  | CHANNEL REQUEST      |                                                                                                                               |
| 3    | SS -> MS  | IMMEDIATE ASSIGNMENT |                                                                                                                               |
| 4    | MS -> SS  | CM SERVICE REQUEST   |                                                                                                                               |
| 5    | SS -> MS  | CM SERVICE ACCEPT    |                                                                                                                               |
| 6    | MS -> SS  | SETUP                |                                                                                                                               |
| 7    | SS -> MS  | CALL PROCEEDING      |                                                                                                                               |
| 8    | SS -> MS  | ASSIGNMENT COMMAND   | to a supported channel type                                                                                                   |
| 9    | MS -> SS  | ASSIGNMENT COMPLETE  |                                                                                                                               |
| 10   | SS -> MS  | ALERTING             |                                                                                                                               |
| 11   | SS -> MS  | CONNECT              | As default message except contains Facility IE with contents as indicated in i below                                          |
|      |           |                      | Either A or B branch is taken                                                                                                 |
| A12  | MS -> SS  | CONNECT ACKNOWLEDGE  |                                                                                                                               |
| A13  | MS -> SS  | FACILITY             | As default message except contains Facility IE with contents as indicated in ii below                                         |
| B12  | MS -> SS  | FACILITY             | As default message except contains Facility IE with contents as indicated in ii below                                         |
| B13  | MS -> SS  | CONNECT ACKNOWLEDGE  |                                                                                                                               |
| 14   |           |                      | call duration y seconds after CAI information sent by SS                                                                      |
| 15   | SS -> MS  | DISCONNECT           |                                                                                                                               |
| 16   | MS -> SS  | RELEASE              |                                                                                                                               |
| 17   | SS -> MS  | RELEASE COMPLETE     |                                                                                                                               |
| 18   | SS -> MS  | CHANNEL RELEASE      | The main signalling link is released.                                                                                         |
| 19   | MS        |                      | SIM contents checked (either via MMI or by removing the SIM and using SIM reader). ACM shall have been incremented correctly. |

NOTE: The value of y is given below.

The correct value of the ACM is found from the general AoC formula given in 3GPP TS 02.24 clause 4 with CDUR = y seconds and e parameters as defined below.

Specific Message Contents:

i) FACILITY Information Element with Invoke = ForwardChargeAdvice component type as defined in 3GPP TS 04.80 subclause 3.6.1 table 3.3.

For ASN.1 description see default message contents in subclause 31.6.4.

y is set to a constant value of 90 s.

The values of the e-parameters within the parameter part of the Facility Information Element shall be set as below:

| k-value | e-parameter |    |   |     |    |    |    | CCM Total at call end increased by | Step 0 ACM value             |
|---------|-------------|----|---|-----|----|----|----|------------------------------------|------------------------------|
|         | 1           | 2  | 3 | 4   | 5  | 6  | 7  |                                    |                              |
| 1       | 6           | 14 | 1 | 25  | 0  | 0  | 60 | 43                                 | 43                           |
| 2       | 0           | 0  | 1 | 100 | 0  | 0  | 0  | 100                                | 143                          |
| 3       | 250         | 16 | 2 | 500 | 0  | 0  | 60 | 2 000                              | 2 143                        |
| 4       | 1           | 1  | 1 | 0   | 10 | 10 | 1  | 89 or 90                           | 2 232 or 2 233               |
| 5       | 12,5        | 30 | 1 | 25  | 10 | 10 | 30 | 50 or 62,5                         | 2 295, 2 296, 2 282 or 2 283 |

Values shown in table are in the format and have units as in 3GPP TS 02.24 clause 3.



The ASN.1 description for each e-parameter allows integers in the range 0 to 8191 to be transmitted but some e-parameters have different actual ranges (e.g. e1 can take any value 0..819,1 with 0,1 resolution). The MS knows how to interpret the received parameter (e.g. received e1 refers to 10 times actual e1, see 3GPP TS 04.80 subclause 4.4.3). Therefore e1=12,5 would be sent to the MS as 125. The MS knows the value sent is 10 times the "real" e1 and hence interprets the value as 12,5.

The non-zero e5 and e6 values for the k=4 and k=5 execution of the test are to check that the MS ignores the volume related parameters when carrying out time only related charging.

ii) FACILITY Information Element with Return Result component type as defined in 3GPP TS 04.80 subclause 3.6.1 table 3.4.

For ASN.1 description see default message contents in subclause 31.6.4.

### 31.6.1.2 AoCC time related charging / MS terminated call

Purpose:

- 1) To verify that when the MS receives certain AoCC e-parameters in a Facility IE which is contained in a FACILITY message sent after the CONNECT message and when a TCH has already been assigned, the MS returns a FACILITY message containing the acknowledgement within 1 s.
- 2) To verify that when the MS receives the AoCC parameters in a Facility IE which is contained in a FACILITY message and when a TCH has already been assigned, the MS stores the correct value in the ACM field of the SIM.

Conformance Requirement(s):

- 1) When the MS receives the AoCC parameters in a Facility IE which is contained in a FACILITY message sent after the CONNECT message and when a TCH has already been assigned, the MS shall return a Facility message containing the acknowledgement within 1 s.
- 2) When the MS receives the AoCC parameters in a Facility IE which is contained in a FACILITY message and when a TCH has already been assigned, the MS shall store the correct value in the ACM field of the SIM.

Reference(s):

Conformance requirement 1: 3GPP TS 03.86, 3GPP TS 04.13, 3GPP TS 04.86.

Conformance requirement 2: 3GPP TS 02.24.

Related PICS/PIXIT Statement(s):

- Support of AoCC.
- Supported rates (full rate/half rate).
- Method of reading ACM from the SIM via the ME.
- Supported teleservices.
- Support for active state of the call control protocol (U10).

Initial Conditions:

System Simulator:

1 cell, default parameters, IMSI attach/detach disabled.

Mobile Station:

The MS is in MM-state "idle, updated".

Foreseen Final State of the MS:

The MS is in MM-state "idle, updated".

Method of Test:

The SS is made to initiate a call. The call is established and certain AoCC e-parameters are sent to the MS in a Facility IE contained within a FACILITY message. The MS shall return the AoCC acknowledgement within 1 s of the FACILITY message. It is an implementation option whether the AoCC e-parameters and the AoCC acknowledge are sent before or after the CONNECT ACKNOWLEDGE.

The SS sends the DISCONNECT  $y$  seconds after sending the FACILITY message. The MS shall have stored the correct amount on the SIM according to the e-parameters sent. The test is repeated for several different sets of e-parameters as defined below.

Maximum Duration of Test:

30 minutes.

Expected Sequence:

The sequence step 1-20 is executed for execution counter  $k = 1, \dots, 5$ .

| Step | Direction | Message              | Comments                                                                                                                     |
|------|-----------|----------------------|------------------------------------------------------------------------------------------------------------------------------|
| 0    |           |                      | At start of test only, read and note value of ACM on SIM                                                                     |
| 1    | SS        |                      | The SS is made to initiate a call                                                                                            |
| 2    | SS -> MS  | PAGING REQUEST       |                                                                                                                              |
| 3    | MS -> SS  | CHANNEL REQUEST      |                                                                                                                              |
| 4    | SS -> MS  | IMMEDIATE ASSIGNMENT |                                                                                                                              |
| 5    | MS -> SS  | PAGING RESPONSE      |                                                                                                                              |
| 6    | SS -> MS  | SETUP                |                                                                                                                              |
| 7    | MS -> SS  | CALL CONFIRMED       |                                                                                                                              |
| 8    | SS -> MS  | ASSIGNMENT COMMAND   | to a supported channel type                                                                                                  |
| 9    | MS -> SS  | ASSIGNMENT COMPLETE  |                                                                                                                              |
| 10   | MS -> SS  | ALERTING             |                                                                                                                              |
| 11   | MS -> SS  | CONNECT              |                                                                                                                              |
| 12   | SS -> MS  | FACILITY             | As default message except contains Facility IE with contents as indicated in i below                                         |
|      |           |                      | Either A or B branch is taken                                                                                                |
| A13  | SS -> MS  | CONNECT ACKNOWLEDGE  |                                                                                                                              |
| A14  | MS -> SS  | FACILITY             | As default message except contains Facility IE with contents as indicated in ii below                                        |
| B13  | MS -> SS  | FACILITY             | As default message except contains Facility IE with contents as indicated in ii below                                        |
| B14  | SS -> MS  | CONNECT ACKNOWLEDGE  |                                                                                                                              |
| 15   |           |                      | call duration $y$ seconds after CAI information sent by SS                                                                   |
| 16   | SS -> MS  | DISCONNECT           |                                                                                                                              |
| 17   | MS -> SS  | RELEASE              |                                                                                                                              |
| 18   | SS -> MS  | RELEASE COMPLETE     |                                                                                                                              |
| 19   | SS -> MS  | CHANNEL RELEASE      | The main signalling link is released.                                                                                        |
| 20   | MS        |                      | SIM contents checked (either via MMI or by removing the SIM and using SIM reader) ACM shall have been incremented correctly. |

NOTE: The value of  $y$  is given below.

The correct value of the ACM is found from the general AoC formula given in 3GPP TS 02.24 clause 4 with  $CDUR = y$  seconds and e parameters as defined below.

Specific Message Contents:

- i) FACILITY Information Element with Invoke = ForwardChargeAdvice component type as defined in 3GPP TS 04.80 subclause 3.6.1 table 3.3.

For ASN.1 description see default message contents in subclause 31.6.4.

y is set to a constant value of 90 s.

The values of the e-parameters within the parameter part of the Facility Information Element shall be set as below:

| k-value | e-parameter |    |   |     |   |   |    | CCM total at call end increased by | Step 0 ACM value     |
|---------|-------------|----|---|-----|---|---|----|------------------------------------|----------------------|
|         | 1           | 2  | 3 | 4   | 5 | 6 | 7  |                                    |                      |
| 1       | 0           | 0  | 0 | 0   | 0 | 0 | 0  | 0                                  | 0                    |
| 2       | 0           | 0  | 1 | 100 | 0 | 0 | 0  | 100                                | 100                  |
| 3       | 6           | 14 | 1 | 25  | 0 | 0 | 60 | 43                                 | 143                  |
| 4       | 1           | 1  | 1 | 0   | 0 | 0 | 1  | 89 or 90                           | 233 or 232           |
| 5       | 12,5        | 30 | 1 | 25  | 0 | 0 | 30 | 50 or 62,5                         | 296, 295, 282 or 283 |

Values shown in table are in the format and have units as in 3GPP TS 02.24 clause 3.

- ii) FACILITY Information Element with Return Result component type as defined in 3GPP TS 04.80 subclause 3.6.1 table 3.4.

For ASN.1 description see default message contents in subclause 31.6.4.

### 31.6.1.3 AoCC volume related charging / MS originated call

Future addition at GSM Phase 2+ stage.

### 31.6.1.4 AoCC volume related charging / MS terminated call

Future addition at GSM Phase 2+ stage.

### 31.6.1.5 Change in charging information during a call

Purpose:

- 1) To verify that when the MS receives new AoCC parameters mid-way through a call in a Facility IE which is contained within a FACILITY message the MS returns a FACILITY message containing the acknowledgement within 1 s.
- 2) To verify that when the MS receives new charging information mid-way through a call in the form of a Facility IE contained within a FACILITY message the MS correctly indicates the total charge considering both sets of charging information.

Conformance Requirement(s):

- 1) When the MS receives new AoCC parameters mid-way through a call in a Facility IE which is contained within a FACILITY message the MS shall return a FACILITY message containing the acknowledgement within 1 s.
- 2) When the MS receives new charging information mid-way through a call in the form of a Facility IE contained within a FACILITY message the MS correctly indicates the total charge considering both sets of charging information.

## Reference(s):

Conformance requirement 1: 3GPP TS 03.86, 3GPP TS 04.13, 3GPP TS 04.86.

Conformance requirement 2: 3GPP TS 02.24.

## Related PICS/PIXIT Statement(s):

- Support of AoCC.
- Supported rates (full rate/half rate).
- Method of reading ACM from the SIM via the ME.
- Supported teleservices.
- Support for active state of the call control protocol (U10).

## Initial Conditions:

## System Simulator:

1 cell, default parameters, IMSI attach/detach disabled.

## Mobile Station:

The MS is in MM-state "idle, updated".

## Foreseen Final State of the MS:

The MS is in MM-state "idle, updated".

## Method of Test:

The MS is made to initiate a call. The call is established with certain AoCC e-parameters sent in a Facility IE in a FACILITY message sent after the CONNECT message. The MS shall return the AoCC acknowledgement within 1 s of the FACILITY message. x seconds after sending the original CAI, new (and different) e-parameters are sent to the MS in a Facility IE contained within a FACILITY message. The MS shall return the AoCC acknowledgement within 1 s of the FACILITY message.

The SS sends the DISCONNECT y seconds after sending the first CAI in the FACILITY message. The MS shall have stored the correct amount on the SIM according to the two sets of e-parameters sent and the times for the two parts of the call.

## Maximum Duration of Test:

10 minutes.

Expected Sequence:

| Step | Direction | Message              | Comments                                                                                                                                                 |
|------|-----------|----------------------|----------------------------------------------------------------------------------------------------------------------------------------------------------|
| 0    |           |                      | At start of test only, read and note value of ACM on SIM                                                                                                 |
| 1    | MS        |                      | The MS is made to initiate a call                                                                                                                        |
| 2    | MS -> SS  | CHANNEL REQUEST      |                                                                                                                                                          |
| 3    | SS -> MS  | IMMEDIATE ASSIGNMENT |                                                                                                                                                          |
| 4    | MS -> SS  | CM SERVICE REQUEST   |                                                                                                                                                          |
| 5    | SS -> MS  | CM SERVICE ACCEPT    |                                                                                                                                                          |
| 6    | MS -> SS  | SETUP                |                                                                                                                                                          |
| 7    | SS -> MS  | CALL PROCEEDING      |                                                                                                                                                          |
| 8    | SS -> MS  | ASSIGNMENT COMMAND   | to a supported channel type                                                                                                                              |
| 9    | MS -> SS  | ASSIGNMENT COMPLETE  |                                                                                                                                                          |
| 10   | SS -> MS  | ALERTING             |                                                                                                                                                          |
| 11   | SS -> MS  | CONNECT              |                                                                                                                                                          |
|      |           |                      | Either A, B or C branch is taken                                                                                                                         |
| A12  | SS -> MS  | FACILITY             | As default message except contains Facility IE with contents as indicated in i below                                                                     |
| A13  | MS -> SS  | CONNECT ACKNOWLEDGE  |                                                                                                                                                          |
| A14  | MS -> SS  | FACILITY             | As default message except contains Facility IE with contents as indicated in ii below                                                                    |
| B12  | MS -> SS  | CONNECT ACKNOWLEDGE  |                                                                                                                                                          |
| B13  | SS -> MS  | FACILITY             | As default message except contains Facility IE with contents as indicated in i below                                                                     |
| B14  | MS -> SS  | FACILITY             | As default message except contains Facility IE with contents as indicated in ii below                                                                    |
| C12  | SS -> MS  | FACILITY             | As default message except contains Facility IE with contents as indicated in i below                                                                     |
| C13  | MS -> SS  | FACILITY             | As default message except contains Facility IE with contents as indicated in ii below                                                                    |
| C14  | MS-> SS   | CONNECT ACKNOWLEDGE  |                                                                                                                                                          |
| 15   | SS -> MS  | FACILITY             | Second CAI sent x sec after first CAI<br>As default message except contains Facility IE with contents as indicated in iii below                          |
| 16   | MS -> SS  | FACILITY             | As default message except contains Facility IE with contents as indicated in ii below New CAI held in abeyance until CDUR has timed out present e2 value |
| 17   |           |                      | Call duration y seconds after first CAI information sent by SS                                                                                           |
| 18   | SS -> MS  | DISCONNECT           |                                                                                                                                                          |
| 19   | MS -> SS  | RELEASE              |                                                                                                                                                          |
| 20   | SS -> MS  | RELEASE COMPLETE     |                                                                                                                                                          |
| 21   | SS -> MS  | CHANNEL RELEASE      | The main signalling link is released.                                                                                                                    |
| 22   | MS        |                      | SIM contents checked (either via MMI or by removing the SIM and using SIM reader) ACM shall have been incremented correctly                              |

NOTE The values of x and y are given below.

The correct value of the ACM is found from the general AoC formula given in 3GPP TS 02.24 clause 4 with CDUR = x, y seconds and e parameters as defined below.

Specific Message Contents:

- i) FACILITY Information Element with Invoke = ForwardChargeAdvice component type as defined in 3GPP TS 04.80 subclause 3.6.1 table 3.3.

For ASN.1 description see default message contents in subclause 31.6.4.

The values of the e-parameters within the parameter part of the Facility Information Element shall be set as defined below:

| e-parameter |    |   |    |   |   |    | CCM total<br>at call end<br>increased by | Step 0 ACM<br>value |
|-------------|----|---|----|---|---|----|------------------------------------------|---------------------|
| 1           | 2  | 3 | 4  | 5 | 6 | 7  |                                          |                     |
| 10          | 28 | 1 | 10 | 0 | 0 | 60 | (30)                                     | (30)                |

Values shown in table are in the format and have units as in 3GPP TS 02.24 clause 3.

- ii) FACILITY Information Element with Return Result component type as defined in 3GPP TS 04.80 subclause 3.6.1 table 3.4.

For ASN.1 description see default message contents in subclause 31.6.4.

- iii) FACILITY Information Element with Invoke = ForwardChargeAdvice component type as defined in 3GPP TS 04.80 subclause 3.6.1 table 3.3.

For ASN.1 description see default message contents in subclause 31.6.4.

x is set to a constant value of 80 s.

y is set to a constant value of 180 s.

The values of the e-parameters within the parameter part of the Facility Information Element shall be set to:

| e-parameter |    |   |   |   |   |    | CCM total<br>at call end<br>increased by | Step 0 ACM<br>value |
|-------------|----|---|---|---|---|----|------------------------------------------|---------------------|
| 1           | 2  | 3 | 4 | 5 | 6 | 7  |                                          |                     |
| 10          | 14 | 1 | 5 | 0 | 0 | 60 | 65                                       | 65                  |

Values shown in table are in the format and have units as in 3GPP TS 02.24 clause 3.

### 31.6.1.6 Different formats of charging information

Purpose:

- 1) To verify that when the MS receives a Facility IE in which certain e-parameters are set to zero the total charge accumulated is the same as that when the same e-parameters are completely omitted from the Facility IE.
- 2) To verify the operation of a shortened channel release procedure where the SS does not send DISCONNECT but only the RELEASE COMPLETE and CHANNEL RELEASE messages or just the CHANNEL RELEASE message.

Conformance Requirement(s):

- 1) When the MS receives a Facility IE in which certain e-parameters are set to zero the total charge accumulated shall be the same as that when the same e-parameters are completely omitted from the Facility IE.
- 2) The channel shall be correctly released when a shortened channel release procedure is used - the SS does not send DISCONNECT but only the RELEASE COMPLETE and CHANNEL RELEASE messages or just the CHANNEL RELEASE message.

## Reference(s):

Conformance requirement 1: 3GPP TS 02.24.

Conformance requirement 2: 3GPP TS 04.08 / 3GPP TS 44.018.

## Related PICS/PIXIT Statement(s):

- Support of AoCC.
- Supported rates (full rate/half rate).
- Method of reading ACM from the SIM via the ME.
- Supported teleservices.
- Support for active state of the call control protocol (U10).

## Initial Conditions:

## System Simulator:

1 cell, default parameters, IMSI attach/detach disabled.

## Mobile Station:

The MS is in MM-state "idle, updated".

## Foreseen Final State of the MS:

The MS is in MM-state "idle, updated".

## Method of Test:

## Part 1:

The MS is made to initiate a call. The call is established with certain AoCC e-parameters sent in a Facility IE in a FACILITY message sent before the CONNECT message.

The SS sends the DISCONNECT  $y$  seconds after sending the FACILITY message containing the e-parameters. The MS shall have stored the correct amount on the SIM according to the e-parameters sent.

## Part 2:

Part 1 is repeated twice with the e-parameters that were set to zero above now omitted completely from the Facility IE. The shortened release procedures are used. The MS shall have stored the correct amount on the SIM.

The results of parts 1 and 2 are compared. The value for the charge calculated by the MS shall be identical for parts 1 and 2.

## Maximum Duration of Test:

20 minutes.

Expected Sequence:

The sequence step 1-20 is executed for execution counter  $k = 1, \dots, 3$ .

| Step | Direction | Message              | Comments                                                                                                                     |
|------|-----------|----------------------|------------------------------------------------------------------------------------------------------------------------------|
| 0    |           |                      | At start of test only, read and note value of ACM on SIM                                                                     |
| 1    | MS        |                      | The MS is made to initiate a call                                                                                            |
| 2    | MS -> SS  | CHANNEL REQUEST      |                                                                                                                              |
| 3    | SS -> MS  | IMMEDIATE ASSIGNMENT |                                                                                                                              |
| 4    | MS -> SS  | CM SERVICE REQUEST   |                                                                                                                              |
| 5    | SS -> MS  | CM SERVICE ACCEPT    |                                                                                                                              |
| 6    | MS -> SS  | SETUP                |                                                                                                                              |
| 7    | SS -> MS  | CALL PROCEEDING      |                                                                                                                              |
| 8    | SS -> MS  | ASSIGNMENT COMMAND   | to a supported channel type                                                                                                  |
| 9    | MS -> SS  | ASSIGNMENT COMPLETE  |                                                                                                                              |
| 10   | SS -> MS  | ALERTING             |                                                                                                                              |
| 11   | SS -> MS  | FACILITY             | As default message except contains Facility IE with contents as indicated in i below                                         |
|      |           |                      | Either A, B or C branch is taken                                                                                             |
| A12  | SS -> MS  | CONNECT              |                                                                                                                              |
| A13  | MS -> SS  | CONNECT ACKNOWLEDGE  |                                                                                                                              |
| A14  | MS -> SS  | FACILITY             | As default message except contains Facility IE with contents as indicated in ii below                                        |
| B12  | SS -> MS  | CONNECT              |                                                                                                                              |
| B13  | MS -> SS  | FACILITY             | As default message except contains Facility IE with contents as indicated in ii below                                        |
| B14  | MS -> SS  | CONNECT ACKNOWLEDGE  |                                                                                                                              |
| C12  | MS -> SS  | FACILITY             | As default message except contains Facility IE with contents as indicated in ii below                                        |
| C13  | SS -> MS  | CONNECT              |                                                                                                                              |
| C14  | MS -> SS  | CONNECT ACKNOWLEDGE  |                                                                                                                              |
| 15   |           |                      | call duration $y$ seconds after CAI information sent by SS                                                                   |
|      |           |                      | Branch D, E and F shall be taken for $k = 1, 2$ and $3$ respectively                                                         |
| D16  | SS -> MS  | DISCONNECT           |                                                                                                                              |
| D17  | MS -> SS  | RELEASE              |                                                                                                                              |
| D18  | SS -> MS  | RELEASE COMPLETE     |                                                                                                                              |
| D19  | SS -> MS  | CHANNEL RELEASE      | The main signalling link is released.                                                                                        |
| E16  | SS -> MS  | RELEASE COMPLETE     | Shortened channel release procedure                                                                                          |
| E17  | SS -> MS  | CHANNEL RELEASE      | The main signalling link is released.                                                                                        |
| F16  | SS -> MS  | CHANNEL RELEASE      |                                                                                                                              |
| 20   | MS        |                      | SIM contents checked (either via MMI or by removing the SIM and using SIM reader) ACM shall have been incremented correctly. |

NOTE The value of  $y$  is given below.

The correct value of the ACM is found from the general AoC formula given in 3GPP TS 02.24 clause 4 with  $CDUR = y$  seconds and  $e$  parameters as defined below.

Specific Message Contents:

- i) FACILITY Information Element with Invoke = ForwardChargeAdvice component type as defined in 3GPP TS 04.80 subclause 3.6.1 table 3.3.

For ASN.1 description see default message contents in subclause 31.6.4.

$y$  is set to a constant value of 90 s.

The values of the  $e$ -parameters within the parameter part of the Facility Information Element shall be set to:



| k-value | e-parameter |    |   |                   |   |   |   | CCM total at call end increased by | Step 0 ACM value |
|---------|-------------|----|---|-------------------|---|---|---|------------------------------------|------------------|
|         | 1           | 2  | 3 | 4                 | 5 | 6 | 7 |                                    |                  |
| 1       | 10          | 40 | 1 | 0                 | 0 | 0 | 0 | 20                                 | 20               |
| 2       | 10          | 40 | 1 | -----omitted----- |   |   |   | 20                                 | 40               |
| 3       | 10          | 40 | 1 | -----omitted----- |   |   |   | 20                                 | 60               |

Values shown in table are in the format and have units as in 3GPP TS 02.24 clause 3.

ii) FACILITY Information Element with Return Result component type as defined in 3GPP TS 04.80 subclause 3.6.1 table 3.4.

For ASN.1 description see default message contents in subclause 31.6.4.

### 31.6.1.7 AoCC on a Call Hold call

Purpose:

- 1) To verify that when the MS invokes a Call Hold call and hence receives Facility IEs containing AoCC e-parameters for each chargeable call the MS returns a FACILITY message containing the AoCC acknowledgement within 1 s of transmission of each set of e-parameters.
- 2) To verify that when the MS invokes a Call Hold call and hence receives Facility IEs containing CAI elements for each chargeable call the CCM records the sum of all the charges for the services currently being used and hence that the ME inserts the correct charge in the ACM field of the SIM.

Conformance Requirement(s)

- 1) When the MS invokes a Call Hold call and hence receives Facility IEs containing AoCC e-parameters for each chargeable call the MS shall return a FACILITY message containing the AoCC acknowledgement within 1 s of receiving each set of e-parameters.
- 2) When the MS invokes a Call Hold call and hence receives Facility IEs containing CAI elements for each chargeable call the CCM shall record the sum of all the charges for the services currently being used and hence the ME shall insert the correct charge in the ACM field of the SIM.

Reference(s):

Conformance requirement 1: 3GPP TS 04.13.

Conformance requirement 2: 3GPP TS 02.24, 3GPP TS 04.83, 3GPP TS 04.84, 3GPP TS 04.86.

Related PICS/PIXIT Statement(s):

- Support of AoCC.
- Supported rates (full rate/half rate).
- Method of reading ACM from the SIM via the ME.
- Supported teleservices.
- Support for active state of the call control protocol (U10).

Initial Conditions:

System Simulator:

1 cell, default parameters, IMSI attach/detach disabled.

Mobile Station:

The MS is in MM-state "idle, updated".

**Foreseen Final State of the MS:**

The MS is in MM-state "idle, updated".

**Method of Test:**

The MS is made to initiate a call. The call is established with certain AoCC e-parameters sent in a Facility IE in the CONNECT message. The MS shall return the AoCC acknowledgement within 1 s of transmission of the CONNECT message.

The call (call B) is then put on hold by sending a HOLD message from the MS to the SS. The SS shall reply with a HOLD ACKNOWLEDGE. The traffic channel is now available to originate another call.

The MS is made to initiate a second call (call C). The call is established with certain AoCC e-parameters sent in a Facility IE in the CONNECT message. The MS shall return the AoCC acknowledgement in a FACILITY message within 1 s of transmission of the CONNECT message.

The SS sends the DISCONNECT to the MS for call B x seconds after sending the call B CAI in the CONNECT/FACILITY message and the DISCONNECT for call C y seconds after sending the call C CAI in the CONNECT/FACILITY message. The MS shall have stored the correct amount on the SIM according to the two sets of e-parameters sent and call times x and y.

**Maximum Duration of Test:**

10 minutes.

Expected Sequence:

| Step | Direction | Message              | Comments                                                                                                                               |
|------|-----------|----------------------|----------------------------------------------------------------------------------------------------------------------------------------|
| 0    |           |                      | At start of test only, read and note value of ACM on SIM                                                                               |
| 1    | MS        |                      | The MS is made to initiate a call                                                                                                      |
| 2    | MS -> SS  | CHANNEL REQUEST      |                                                                                                                                        |
| 3    | SS -> MS  | IMMEDIATE ASSIGNMENT |                                                                                                                                        |
| 4    | MS -> SS  | CM SERVICE REQUEST   |                                                                                                                                        |
| 5    | SS -> MS  | CM SERVICE ACCEPT    |                                                                                                                                        |
| 6    | MS -> SS  | SETUP                |                                                                                                                                        |
| 7    | SS -> MS  | CALL PROCEEDING      |                                                                                                                                        |
| 8    | SS -> MS  | ASSIGNMENT COMMAND   | to a supported channel type                                                                                                            |
| 9    | MS -> SS  | ASSIGNMENT COMPLETE  |                                                                                                                                        |
| 10   | SS -> MS  | ALERTING             |                                                                                                                                        |
| 11   | SS -> MS  | CONNECT              | As default message except contains Facility IE with contents as indicated in i below                                                   |
|      |           |                      | Either D or E branch is taken                                                                                                          |
| D12  | MS -> SS  | CONNECT ACKNOWLEDGE  |                                                                                                                                        |
| D13  | MS -> SS  | FACILITY             | As default message except contains Facility IE with contents as indicated in ii below                                                  |
| E12  | MS -> SS  | FACILITY             | As default message except contains Facility IE with contents as indicated in ii below                                                  |
| E13  | MS -> SS  | CONNECT ACKNOWLEDGE  |                                                                                                                                        |
| 14   | MS        |                      | The MS is made to initiate a second call, and the first call is placed on hold. DTMF signalling may occur, when MMI keys are depressed |
| 15   | MS -> SS  | HOLD                 |                                                                                                                                        |
| 16   | SS -> MS  | HOLD ACKNOWLEDGE     |                                                                                                                                        |
| 17   | MS -> SS  | CM SERVICE REQUEST   |                                                                                                                                        |
| 18   | SS -> MS  | CM SERVICE ACCEPT    |                                                                                                                                        |
| 19   | MS -> SS  | SETUP                | TI arbitrary but different from existing TI                                                                                            |
| 20   | SS -> MS  | CALL PROCEEDING      |                                                                                                                                        |
| 21   | SS -> MS  | ALERTING             |                                                                                                                                        |
| 22   | SS -> MS  | CONNECT              | As default message except contains Facility IE with contents as indicated in i below                                                   |
|      |           |                      | Either F or G branch is taken                                                                                                          |
| F23  | MS -> SS  | CONNECT ACKNOWLEDGE  |                                                                                                                                        |
| F24  | MS -> SS  | FACILITY             | As default message except contains Facility IE with contents as indicated in ii below                                                  |
| G23  | MS -> SS  | FACILITY             | As default message except contains Facility IE with contents as indicated in ii below                                                  |
| G24  | MS -> SS  | CONNECT ACKNOWLEDGE  |                                                                                                                                        |
| 25   |           |                      | Call durations x and y seconds after respective CAI information sent by SS                                                             |
|      |           |                      | Branch H and I branch are taken, the sequence depending on the durations x and y                                                       |
| H26  | SS -> MS  | DISCONNECT           | For call C                                                                                                                             |
| H27  | MS -> SS  | RELEASE              | y seconds after call C CAI sent                                                                                                        |
| H28  | SS -> MS  | RELEASE COMPLETE     |                                                                                                                                        |
| I26  | SS -> MS  | DISCONNECT           | For call B                                                                                                                             |
| I27  | MS -> SS  | RELEASE              | x seconds after call B CAI sent                                                                                                        |
| I28  | SS -> MS  | RELEASE COMPLETE     |                                                                                                                                        |
| 29   | SS -> MS  | CHANNEL RELEASE      | The main signalling link is released                                                                                                   |
| 30   | MS        |                      | SIM contents checked (either via MMI or by removing the SIM and using SIM reader) ACM shall have been incremented correctly.           |

NOTE The value of x and y are given below.

The correct value of the ACM is found from the general AoC formula given in 3GPP TS 02.24 clause 4 with CDUR = x,y seconds and e parameters as defined below.

Specific Message Contents:

- i) FACILITY Information Element with Invoke = ForwardChargeAdvice component type as defined in 3GPP TS 04.80 subclause 3.6.1 table 3.3.

For ASN.1 description see default message contents in subclause 31.6.4.

x set to 180 s, y is set to 90 s.

The values of the e-parameters within the parameter part of the Facility Information Element shall be set to:

| Call             | e-parameter |    |   |   |   |   |   | CCM total at call end increased by | Step 0 ACM value |
|------------------|-------------|----|---|---|---|---|---|------------------------------------|------------------|
|                  | 1           | 2  | 3 | 4 | 5 | 6 | 7 |                                    |                  |
| <b>B(time x)</b> | 7           | 40 | 1 | 0 | 0 | 0 | 0 |                                    |                  |
| <b>C(time y)</b> | 13          | 40 | 1 | 0 | 0 | 0 | 0 | 54                                 | 54               |

Values shown in table are in the format and have units as in 3GPP TS 02.24 clause 3.

- ii) FACILITY Information Element with Return Result component type as defined in 3GPP TS 04.80 subclause 3.6.1 table 3.4.

For ASN.1 description see default message contents in subclause 31.6.4.

### 31.6.1.8 AoCC on a Multi-party call

Purpose:

- 1) To verify that when the MS invokes a Multi-party call and hence receives Facility IEs containing AoCC e-parameters for each chargeable call the MS returns a FACILITY message containing the AoCC acknowledgement within 1 s of transmission of each set of e-parameters.
- 2) To verify that when the MS originates a Multi-party call and hence receives Facility IEs containing CAI elements for each chargeable call the CCM records the sum of all the charges for the services currently being used and hence the ME inserts the correct charge in the ACM field of the SIM.

Conformance Requirement(s):

- 1) When the MS invokes a Multi-party call and hence receives Facility IEs containing AoCC e-parameters for each chargeable call the MS shall return a FACILITY message containing the AoCC acknowledgement within 1 s of receiving each set of e-parameters.
- 2) When the MS originates a Multi-party call and hence receives Facility IEs containing CAI elements for each chargeable call the CCM shall record the sum of all the charges for the services currently being used and hence the ME shall insert the correct charge in the ACM field of the SIM.

Reference(s):

Conformance requirement 1: 3GPP TS 04.13.

Conformance requirement 2: 3GPP TS 02.24, 3GPP TS 04.83, 3GPP TS 04.84, 3GPP TS 04.86.

## Related PICS/PIXIT Statement(s):

- Support of AoCC.
- Supported rates (full rate/half rate).
- Method of reading ACM from the SIM via the ME.
- Supported teleservices.
- Support for active state of the call control protocol (U10).

## Initial Conditions:

## System Simulator:

1 cell, default parameters, IMSI attach/detach disabled.

## Mobile Station:

The MS is in MM-state "idle, updated".

## Foreseen Final State of the MS:

The MS is in MM-state "idle, updated".

## Method of Test:

The MS is made to initiate a call. The call is established with certain AoCC e-parameters sent in a FACILITY IE in the CONNECT message. The MS shall return the AoCC acknowledgement within 1 s of transmission of the CONNECT message.

The call (call B) is then put on hold by sending a HOLD message from the MS to the SS. The SS shall reply with a HOLD ACKNOWLEDGE. The traffic channel is now available to originate another call.

The MS is made to initiate a second call (call C). The call is established with certain AoCC e-parameters sent in a FACILITY IE in the CONNECT message. The MS shall return the AoCC acknowledgement within 1 s of transmission of the CONNECT message.

The MS invokes the multi-party service by sending a FACILITY message to the SS containing the BuildMPTY request.

The SS accepts the request and connects the MS with the other existing connections (active call C and held call B) and confirms with a FACILITY message.

The SS sends the DISCONNECT to the MS for call B x seconds after sending the call B CAI in the CONNECT message and the DISCONNECT for call C y seconds after sending the call C CAI in the CONNECT message. The MS shall have stored the correct amount on the SIM according to the two sets of e-parameters sent and call times x and y.

## Maximum Duration of Test:

10 minutes.

Expected Sequence:

| Step | Direction | Message               | Comments                                                                                                                                                             |
|------|-----------|-----------------------|----------------------------------------------------------------------------------------------------------------------------------------------------------------------|
| 0    |           |                       | At start of test only, read and note value of ACM on SIM                                                                                                             |
| 1    | MS        |                       | The MS is made to initiate a call                                                                                                                                    |
| 2    | MS -> SS  | CHANNEL REQUEST       |                                                                                                                                                                      |
| 3    | SS -> MS  | IMMEDIATE ASSIGNMENT  |                                                                                                                                                                      |
| 4    | MS -> SS  | CM SERVICE REQUEST    |                                                                                                                                                                      |
| 5    | SS -> MS  | CM SERVICE ACCEPT     |                                                                                                                                                                      |
| 6    | MS -> SS  | SETUP                 |                                                                                                                                                                      |
| 7    | SS -> MS  | CALL PROCEEDING       |                                                                                                                                                                      |
| 8    | SS -> MS  | ASSIGNMENT COMMAND    | to a supported channel type                                                                                                                                          |
| 9    | MS -> SS  | ASSIGNMENT COMPLETE   |                                                                                                                                                                      |
| 10   | SS -> MS  | ALERTING              |                                                                                                                                                                      |
| 11   | SS -> MS  | CONNECT               | As default message except contains Facility IE with contents as indicated in i below                                                                                 |
|      |           |                       | Either D or E branch is taken                                                                                                                                        |
| D12  | MS -> SS  | CONNECT ACKNOWLEDGE   |                                                                                                                                                                      |
| D13  | MS -> SS  | FACILITY              | As default message except contains Facility IE with contents as indicated in ii below                                                                                |
| E12  | MS -> SS  | FACILITY              | As default message except contains Facility IE with contents as indicated in ii below                                                                                |
| E13  | MS -> SS  | CONNECT ACKNOWLEDGE   |                                                                                                                                                                      |
| 14   | MS -> SS  | HOLD                  | The MS is made to initiate a second call and the first call (call B) is placed on hold. DTMF signalling may occur, when MMI keys are depressed                       |
| 15   | MS->SS    | HOLD                  |                                                                                                                                                                      |
| 16   | SS -> MS  | HOLD ACKNOWLEDGE      |                                                                                                                                                                      |
| 17   | MS -> SS  | CM SERVICE REQUEST    |                                                                                                                                                                      |
| 18   | SS -> MS  | CM SERVICE ACCEPT     |                                                                                                                                                                      |
| 19   | MS -> SS  | SETUP                 | TI arbitrary but different from existing TI                                                                                                                          |
| 20   | SS -> MS  | CALL PROCEEDING       |                                                                                                                                                                      |
| 21   | SS -> MS  | ALERTING              |                                                                                                                                                                      |
| 22   | SS -> MS  | CONNECT               | As default message except contains Facility IE with contents as indicated in i below                                                                                 |
|      |           |                       | Either F or G branch is taken                                                                                                                                        |
| F23  | MS -> SS  | CONNECT ACKNOWLEDGE   |                                                                                                                                                                      |
| F24  | MS -> SS  | FACILITY              | As default message except contains Facility IE with contents as indicated in ii below                                                                                |
| G23  | MS -> SS  | FACILITY              | As default message except contains Facility IE with contents as indicated in ii below                                                                                |
| G24  | MS -> SS  | CONNECT ACKNOWLEDGE   |                                                                                                                                                                      |
| 25   | MS -> SS  | FACILITY (TI A-B/A-C) | The MS is made to build a multi-party call. DTMF signalling may occur, when MMI keys are depressed                                                                   |
| 26   | SS -> MS  | FACILITY (TI A-B/A-C) | As default message except contains Facility IE with contents as indicated in iii below                                                                               |
| 27   |           |                       | As default message except contains Facility IE with contents as indicated in iv, below<br>Call durations x and y seconds after respective CAI information sent by SS |
|      |           |                       | Branch H and branch I are taken, the sequence depending on the durations x and y                                                                                     |
| H28  | SS -> MS  | DISCONNECT            | For call C                                                                                                                                                           |
| H29  | MS -> SS  | RELEASE               | y seconds after call C CAI sent                                                                                                                                      |
| H30  | SS -> MS  | RELEASE COMPLETE      |                                                                                                                                                                      |
| I28  | SS -> MS  | DISCONNECT            | For call B                                                                                                                                                           |
| I29  | MS -> SS  | RELEASE               | x seconds after call B CAI sent                                                                                                                                      |
| I30  | SS -> MS  | RELEASE COMPLETE      |                                                                                                                                                                      |
| 31   | SS -> MS  | CHANNEL RELEASE       | The main signalling link is released.                                                                                                                                |
| 32   | MS        |                       | SIM contents checked (either via MMI or by removing the SIM and using SIM reader) ACM shall have been incremented correctly.                                         |

NOTE: A-B/A-C indicates a choice. the transaction identifier (TI) used must be that of the active call or the held call (ref. 3GPP TS 04.84).

The values of x and y are given below.

The correct value of the ACM is found from the general AoC formula given in 3GPP TS 02.24 clause 4 with CDUR = x,y seconds and e parameters as defined below.

Specific Message Contents:

i) FACILITY Information Element with Invoke = ForwardChargeAdvice component type as defined in 3GPP TS 04.80 subclause 3.6.1 table 3.3.

For ASN.1 description see default message contents in subclause 31.6.4.

x set to 180 s, y set to 90 s.

The values of the e-parameters within the parameter part of the Facility Information Element shall be set to:

| Call             | e-parameter |    |   |   |   |   |   | CCM total at call end increased by | Step 0 ACM value |
|------------------|-------------|----|---|---|---|---|---|------------------------------------|------------------|
|                  | 1           | 2  | 3 | 4 | 5 | 6 | 7 |                                    |                  |
| <b>B(time x)</b> | 19          | 40 | 1 | 0 | 0 | 0 | 0 |                                    |                  |
| <b>C(time y)</b> | 29          | 40 | 1 | 0 | 0 | 0 | 0 | 134                                | 134              |

Values shown in table are in the format and have units as in 3GPP TS 02.24 clause 3.

ii) FACILITY Information Element with Return Result component type as defined in 3GPP TS 04.80 subclause 3.6.1 table 3.4.

For ASN.1 description see default message contents in subclause 31.6.4.

iii) FACILITY Information Element with Invoke = BuildMPTY component type as defined in 3GPP TS 04.80 subclause 3.6.1 table 3.4.

The following abbreviations are used in the descriptions below:

- U Universal tag class.
- CS Context Specific tag class.
- P Primitive tag form.
- C Constructed tag form.
- FIE Facility Information Element.

| Contents<br>Facility IE Identifier | Value/remark<br>As 3GPP TS 04.80                    | Coding<br>0001100 |
|------------------------------------|-----------------------------------------------------|-------------------|
| Length of FIE contents             | 8                                                   | 00001000          |
| Component type tag                 | CS/C/tag=1                                          | 10100001          |
| Component length                   | 6                                                   | 00000110          |
| Invoke ID tag                      | U/P/tag=2                                           | 00000010          |
| Invoke ID length                   | 1                                                   | 00000001          |
| Invoke ID                          | Arbitrary<br>(1 octet)                              | (00000000)        |
| Op-Code tag                        | From 3GPP TS 04.80                                  | 00000010          |
| Op-Code length                     | 1                                                   | 00000001          |
| Op-Code                            | Build Multi-party<br>operation<br>(local value 124) | 00000001          |

- ii) FACILITY Information Element with Return Result component type as defined in 3GPP TS 04.80 subclause 3.6.1 table 3.4.

| Contents<br>Facility IE Identifier | Value/remark<br>As 3GPP TS 04.80           | Coding<br>00111100 |
|------------------------------------|--------------------------------------------|--------------------|
| Length of FIE contents             | 5                                          | 00001001           |
| Component type tag                 | CS/C/tag=2                                 | 10100010           |
| Component length                   | 3                                          | 00000011           |
| Invoke ID tag                      | U/P/Integer                                | 00000010           |
| Invoke ID length                   | 1                                          | 00000001           |
| Invoke ID                          | Same as used as<br>Invoke ID in Invoke FIE | (00000000)         |

## 31.6.2 Charge Storage

### 31.6.2.1 Removal of SIM during an active call

Purpose:

- 1) To verify that when the SIM is removed from the ME during an active AoCC call the ME immediately terminates the call.
- 2) To verify that when the SIM is removed during an active AoCC call the ME has written the total charge up to that point in the call to the ACM field of the SIM.

Conformance Requirement(s):

- 1) When the SIM is removed from the ME during an active AoCC call the ME shall immediately terminate the call.
- 2) When the SIM is removed during an active AoCC call midway through an AoC charging time interval (e7 or e2) the ME shall have written the total charge up to the point in the call where the charging time interval last expired to the ACM field of the SIM.

Reference(s):

Conformance requirement 1: 3GPP TS 02.17.

Conformance requirement 1: 3GPP TS 02.24.

Related PICS/PIXIT Statement(s):

- Support of AoCC.
- Supported rates (full rate/half rate).
- Removal of the SIM is possible without disconnection of power supply.
- Supported teleservices.
- Support for active state of the call control protocol (U10).

Initial Conditions:

System Simulator:

1 cell, default parameters, IMSI attach/detach disabled.

Mobile Station:

The MS is in MM-state "idle, updated".



Foreseen Final State of the MS:

The MS is in MM-state "idle, updated".

Method of Test:

This test is only performed if it is possible to remove SIM without disconnecting the power supply. If the battery pack must be removed to get at the SIM see subclause 31.6.2.2.

The MS is made to initiate a call. The call is established with certain AoCC e-parameters sent in a Facility IE in the CONNECT message. It is an implementation option whether the AoCC acknowledge is sent before or after the CONNECT ACKNOWLEDGE.

If possible, without removing the power supply, the SIM is removed from the ME y seconds after the SS sends the CAI in the CONNECT/FACILITY message. The call shall be terminated immediately by the MS and the MS shall have stored the correct amount on the SIM according to the e-parameters sent.

Maximum Duration of Test:

5 minutes.

Expected Sequence:

| Step | Direction | Message              | Comments                                                                                                    |
|------|-----------|----------------------|-------------------------------------------------------------------------------------------------------------|
| 0    |           |                      | At start of test only, read and note value of ACM on SIM                                                    |
| 1    | MS        |                      | The MS is made to initiate a call                                                                           |
| 2    | MS -> SS  | CHANNEL REQUEST      |                                                                                                             |
| 3    | SS -> MS  | IMMEDIATE ASSIGNMENT |                                                                                                             |
| 4    | MS -> SS  | CM SERVICE REQUEST   |                                                                                                             |
| 5    | SS -> MS  | CM SERVICE ACCEPT    |                                                                                                             |
| 6    | MS -> SS  | SETUP                |                                                                                                             |
| 7    | SS -> MS  | CALL PROCEEDING      |                                                                                                             |
| 8    | SS -> MS  | ASSIGNMENT COMMAND   | to a supported channel type                                                                                 |
| 9    | MS -> SS  | ASSIGNMENT COMPLETE  |                                                                                                             |
| 10   | SS -> MS  | ALERTING             |                                                                                                             |
| 11   | SS -> MS  | CONNECT              | As default message except contains Facility IE with contents as indicated in i below                        |
|      |           |                      | Either A or B branch is taken                                                                               |
| A12  | MS -> SS  | CONNECT ACKNOWLEDGE  |                                                                                                             |
| A13  | MS -> SS  | FACILITY             | As default message except contains Facility IE with contents as indicated in ii below                       |
| B12  | MS -> SS  | FACILITY             | As default message except contains Facility IE with contents as indicated in ii below                       |
| B13  | MS -> SS  | CONNECT ACKNOWLEDGE  |                                                                                                             |
| 14   |           |                      | SIM removed y seconds after CAI information sent by SS.                                                     |
|      |           |                      | Either C, D, E or F branch is taken                                                                         |
| C15  | MS -> SS  | DISCONNECT           |                                                                                                             |
| C16  | SS -> MS  | RELEASE              |                                                                                                             |
| C17  | MS -> SS  | RELEASE COMPLETE     |                                                                                                             |
| C18  | SS -> MS  | CHANNEL RELEASE      | The main signalling link is released.                                                                       |
| D15  | MS -> SS  | RELEASE COMPLETE     |                                                                                                             |
| D16  | SS -> MS  | CHANNEL RELEASE      | The main signalling link is released.                                                                       |
| E15  | MS -> SS  | Layer 2 DISC         |                                                                                                             |
| E16  | SS -> MS  | UA                   |                                                                                                             |
| F15  |           |                      | No further messages are sent                                                                                |
| 19   |           |                      | SIM contents checked (by removing the SIM and using SIM reader). ACM shall have been incremented correctly. |

NOTE: The value of y is given below.

The correct value of the ACM is found from the general AoC formula given in 3GPP TS 02.24 clause 4 with CDUR = y seconds and e parameters as defined below.

Specific Message Contents:

- i) FACILITY Information Element with Invoke = ForwardChargeAdvice component type as defined in 3GPP TS 04.80 subclause 3.6.1 table 3.3.

For ASN.1 description see default message contents in subclause 31.6.4.

The SIM is removed after approximately  $y=90$  s.

The values of the e-parameters within the parameter part of the Facility Information Element shall be set to:

| k-value | e-parameter |    |   |    |   |   |    | CCM total at call end increased by | Step 0 ACM value |
|---------|-------------|----|---|----|---|---|----|------------------------------------|------------------|
|         | 1           | 2  | 3 | 4  | 5 | 6 | 7  |                                    |                  |
|         | 10          | 55 | 1 | 10 | 0 | 0 | 10 | 30                                 | 30               |

Values shown in table are in the format and have units as in 3GPP TS 02.24 clause 3.

- ii) FACILITY Information Element with Return Result component type as defined in 3GPP TS 04.80 subclause 3.6.1 table 3.4.

For ASN.1 description see default message contents in subclause 31.6.4.

### 31.6.2.2 Interruption of power supply during an active call

Purpose:

To verify that when the power supply of the MS is removed during an active AoCC call the ME has written the total charge up to that point in the call to the ACM field of the SIM.

Conformance Requirement(s):

When the power supply of the MS is removed during an active AoCC call midway through an AoC charging time interval (e7 or e2) the ME shall have written the total charge up to the point in the call where the charging time interval last expired to the ACM field of the SIM.

Reference(s):

Conformance requirement 1: 3GPP TS 02.24.

Related PICS/PIXIT Statement(s):

- Support of AoCC.
- Supported rates (full rate/half rate).
- Method of removing power supply.
- Supported teleservices.
- Support for active state of the call control protocol (U10).

Initial Conditions:

System Simulator:

1 cell, default parameters, IMSI attach/detach disabled.

Mobile Station:

The MS is in MM-state "idle, updated".

Foreseen Final State of the MS:

The MS is switched off.

Method of Test:

The MS is made to initiate a call. The call is established with certain AoCC e-parameters sent in a Facility IE in the CONNECT message. It is an implementation option whether the AoCC acknowledge is sent before or after the CONNECT ACKNOWLEDGE.

The ME power is switched off by pressing power button on MMI during the active call. The call shall be terminated immediately and the MS shall have stored the correct amount on the SIM according to the e-parameters sent.

The test is repeated for ME power being lost by removal of battery pack. The call shall be terminated immediately and the MS shall have stored the correct amount on the SIM according to the e-parameters sent.

Maximum Duration of Test:

10 minutes.

Expected Sequence:

The sequence step 1-20 is executed for execution counter k = 1,2.

| Step | Direction | Message              | Comments                                                                                                                                                                          |
|------|-----------|----------------------|-----------------------------------------------------------------------------------------------------------------------------------------------------------------------------------|
| 0    |           |                      | At start of test only, read and note value of ACM on SIM                                                                                                                          |
| 1    | MS        |                      | The MS is made to initiate a call                                                                                                                                                 |
| 2    | MS -> SS  | CHANNEL REQUEST      |                                                                                                                                                                                   |
| 3    | SS -> MS  | IMMEDIATE ASSIGNMENT |                                                                                                                                                                                   |
| 4    | MS -> SS  | CM SERVICE REQUEST   |                                                                                                                                                                                   |
| 5    | SS -> MS  | CM SERVICE ACCEPT    |                                                                                                                                                                                   |
| 6    | MS -> SS  | SETUP                |                                                                                                                                                                                   |
| 7    | SS -> MS  | CALL PROCEEDING      |                                                                                                                                                                                   |
| 8    | SS -> MS  | ASSIGNMENT COMMAND   | to a supported channel type                                                                                                                                                       |
| 9    | MS -> SS  | ASSIGNMENT COMPLETE  |                                                                                                                                                                                   |
| 10   | SS -> MS  | ALERTING             |                                                                                                                                                                                   |
| 11   | SS -> MS  | CONNECT              | As default message except contains Facility IE with contents as indicated in i below                                                                                              |
|      |           |                      | Either A or B branch is taken                                                                                                                                                     |
| A12  | MS -> SS  | CONNECT ACKNOWLEDGE  |                                                                                                                                                                                   |
| A13  | MS -> SS  | FACILITY             | As default message except contains Facility IE with contents as indicated in ii below                                                                                             |
| B12  | MS -> SS  | FACILITY             | As default message except contains Facility IE with contents as indicated in ii below                                                                                             |
| B13  | MS -> SS  | CONNECT ACKNOWLEDGE  |                                                                                                                                                                                   |
| 14   |           |                      | ME power interrupted y seconds after CAI information sent by SS by: MMI power switch (for k=1) Removing battery pack (for k=2) Depending on the value of k C or D branch is taken |
| 15   |           |                      | SIM contents checked (by removing the SIM and using SIM reader). ACM shall have been incremented correctly.                                                                       |

NOTE: The value of y is given below.

The correct value of the ACM is found from the general AoC formula given in 3GPP TS 02.24 clause 4 with CDUR = y seconds and e parameters as defined below.

Specific Message Contents:

- i) FACILITY Information Element with Invoke = ForwardChargeAdvice component type as defined in 3GPP TS 04.80 subclause 3.6.1 table 3.3.

For ASN.1 description see default message contents in subclause 31.6.4.

The ME power is removed after approximately  $y=90$  s.

The values of the e-parameters within the parameter part of the Facility Information Element shall be set to:

| k-value | e-parameter |    |   |    |   |   |    | CCM total at call end increased by | Step 0 ACM value |
|---------|-------------|----|---|----|---|---|----|------------------------------------|------------------|
|         | 1           | 2  | 3 | 4  | 5 | 6 | 7  |                                    |                  |
|         | 10          | 55 | 1 | 10 | 0 | 0 | 10 | 30                                 | 30               |

Values shown in table are in the format and have units as in 3GPP TS 02.24 clause 3.

- ii) FACILITY Information Element with Return Result component type as defined in 3GPP TS 04.80 subclause 3.6.1 table 3.4.

For ASN.1 description see default message contents in subclause 31.6.4.

### 31.6.2.3 MS going out of coverage during an active AoCC call

**NOTE:** At present the core recommendations for AoCC in the case where the radio link is lost during an active call are vague. Does the mobile go on charging for a fixed period after radio link loss and continue as usual if radio link reestablishment occurs, or does charging stop? Input from people involved in charging for GSM is required.

Hence this test will be enhanced in the future when the requirements become clearer.

**Purpose:**

To verify that when the MS goes out of radio coverage area and an active call is dropped the ME has written the total charge up to that point in the call to the ACM field of the SIM.

**Conformance Requirement(s):**

When the MS goes out of radio coverage area during an active AoCC call midway through an AoC charging time interval (e7 or e2) and the call is dropped the ME shall have written the total charge up to the point in the call where the charging time interval last expired to the ACM field of the SIM.

**Reference(s):**

Conformance requirement 1: 3GPP TS 02.24.

**Related PICS/PIXIT Statement(s):**

- Support of AoCC.
- Supported rates (full rate/half rate).
- Method of reading ACM from the SIM via the ME.
- Supported teleservices.
- Support for active state of the call control protocol (U10).

## Initial Conditions:

## System Simulator:

1 cell, default parameters, IMSI attach/detach disabled.

## Mobile Station:

The MS is in MM-state "idle, updated".

## Foreseen Final State of the MS:

The MS is in MM-state "idle, updated".

## Method of Test:

The MS is made to initiate a call. The call is established with certain AoCC e-parameters sent in a Facility IE in the CONNECT message. It is an implementation option whether the AoCC acknowledge is sent before or after the CONNECT ACKNOWLEDGE.

The cell simulated by the system simulator is then switched off to model the MS losing radio coverage. The MS shall have stored the correct amount on the SIM according to the e-parameters sent. [What happens on call reestablishment?]

## Maximum Duration of Test:

5 minutes.

## Expected Sequence:

| Step | Direction | Message              | Comments                                                                                                                                                          |
|------|-----------|----------------------|-------------------------------------------------------------------------------------------------------------------------------------------------------------------|
| 0    |           |                      | At start of test only, read and note value of ACM on SIM                                                                                                          |
| 1    | MS        |                      | The MS is made to initiate a call                                                                                                                                 |
| 2    | MS -> SS  | CHANNEL REQUEST      |                                                                                                                                                                   |
| 3    | SS -> MS  | IMMEDIATE ASSIGNMENT |                                                                                                                                                                   |
| 4    | MS -> SS  | CM SERVICE REQUEST   |                                                                                                                                                                   |
| 5    | SS -> MS  | CM SERVICE ACCEPT    |                                                                                                                                                                   |
| 6    | MS -> SS  | SETUP                |                                                                                                                                                                   |
| 7    | SS -> MS  | CALL PROCEEDING      |                                                                                                                                                                   |
| 8    | SS -> MS  | ASSIGNMENT COMMAND   | to a supported channel type                                                                                                                                       |
| 9    | MS -> SS  | ASSIGNMENT COMPLETE  |                                                                                                                                                                   |
| 10   | SS -> MS  | ALERTING             |                                                                                                                                                                   |
| 11   | SS -> MS  | CONNECT              | As default message except contains Facility IE with contents as indicated in i below                                                                              |
|      |           |                      | Either A or B branch is taken                                                                                                                                     |
| A12  | MS -> SS  | CONNECT ACKNOWLEDGE  |                                                                                                                                                                   |
| A13  | MS -> SS  | FACILITY             | As default message except contains Facility IE with contents as indicated in ii below                                                                             |
| B12  | MS -> SS  | FACILITY             | As default message except contains Facility IE with contents as indicated in ii below                                                                             |
| B13  | MS -> SS  | CONNECT ACKNOWLEDGE  |                                                                                                                                                                   |
| 14   |           |                      | SS cell switched off y seconds after CAI information sent by SS Failure of radio path, end of call (CEND) occurs and MS stops charging (ref. 3GPP TS 02.24 sec 2) |
| 15   |           |                      | SIM contents checked (either via MMI or by removing the SIM and using SIM reader). ACM shall have been incremented correctly.                                     |

NOTE: The value of y is given below.

The correct value of the ACM is found from the general AoC formula given in 3GPP TS 02.24 clause 4 with CDUR = y seconds and e parameters as defined below.

Specific Message Contents:

- i) FACILITY Information Element with Invoke = ForwardChargeAdvice component type as defined in 3GPP TS 04.80 subclause 3.6.1 table 3.3.

For ASN.1 description see default message contents in subclause 31.6.4.

The cell being simulated by the SS is switched off after approximately  $y=90$  s.

The values of the e-parameters within the parameter part of the Facility Information Element shall be set to:

| k-value | e-parameter |    |   |    |   |   |    | CCM total at call end increased by | Step 0 ACM value |
|---------|-------------|----|---|----|---|---|----|------------------------------------|------------------|
|         | 1           | 2  | 3 | 4  | 5 | 6 | 7  |                                    |                  |
|         | 10          | 55 | 1 | 10 | 0 | 0 | 10 | 30                                 | 30               |

Values shown in table are in the format and have units as in 3GPP TS 02.24 clause 3.

- ii) FACILITY Information Element with Return Result component type as defined in 3GPP TS 04.80 subclause 3.6.1 table 3.4.

For ASN.1 description see default message contents in subclause 31.6.4.

### 31.6.2.4 ACMmax operation / Mobile Originating

Purpose:

- 1) To verify that when the value stored in the ACM becomes equal to or exceeds its maximum value, the ACMmax, any outgoing calls in progress for which a non-zero CAI exists are terminated by the ME, with cause value #68 once the chargeable interval determined by the CAI has elapsed, with an appropriate indication given to the user.
- 2) To verify that when the value stored in the ACM becomes equal to or exceeds its maximum limit, the ACMmax, the making of non-emergency calls is inhibited.
- 3) To verify that when the value stored in the ACM becomes equal to or exceeds its maximum limit, the ACMmax, the making of emergency calls is uninhibited.

Conformance Requirement(s):

- 1) When the value stored in the ACM becomes equal to or exceeds its maximum value, the ACMmax, any outgoing calls in progress for which a non-zero CAI exists shall be terminated by the ME with cause value #68, once the chargeable interval determined by the CAI has elapsed, with an appropriate indication given to the user.
- 2) When the value stored in the ACM becomes equal to or exceeds its maximum limit, the ACMmax, the making of further non-emergency calls shall be inhibited.
- 3) When the value stored in the ACM becomes equal to or exceeds its maximum limit, the ACMmax, the making of emergency calls shall be uninhibited.

Reference(s):

Conformance requirement 1: 3GPP TS 02.24,  
3GPP TS 04.86 subclause 2.3.

Conformance requirement 2: 3GPP TS 02.24.

Conformance requirement 3: 3GPP TS 02.24.

**Related PICS/PIXIT Statement(s):**

- Support of AoCC.
- Supported rates (full rate/half rate).
- Method of reading ACM from the SIM via the ME.
- Type of user indication when ACMmax exceeded.
- Supported teleservices.
- Support for active state of the call control protocol (U10).

**Initial Conditions:****System Simulator:**

1 cell, default parameters, IMSI attach/detach disabled.

**Mobile Station:**

The MS is in MM-state "idle, updated".

PIN 2 is entered into the MS allowing modification of both the ACM and ACMmax fields on the SIM. The ACM is reset to zero and the ACMmax is set to 2 units.

**Foreseen Final State of the MS:**

The MS is in MM-state "idle, updated".

**Method of Test:**

The MS is made to initiate a call. The call is established with certain AoCC non-zero e-parameters sent in a Facility IE in the CONNECT message. It is an implementation option whether the AoCC acknowledge is sent before or after the CONNECT ACKNOWLEDGE.

After the ACM has been incremented to 2 units (60 s) the call shall be terminated by the MS once an additional chargeable interval of 30 s has elapsed, and an indication given to the user. The call duration is recorded and the ACM is checked to ensure it has been incremented to 2 units.

The MS is then made to attempt to originate an ordinary call to the MS for which a non-zero CAI exists for the calling party and shall be unsuccessful. The MS shall not send a CHANNEL REQUEST for that call.

The MS is then made to attempt to originate an emergency call and shall be successful.

**Maximum Duration of Test:**

10 minutes.

Expected Sequence:

| Step                                                                 | Direction                                                                                                                      | Message                                                                                                                                                                                          | Comments                                                                                                                                                                                                                                                                                                                                                      |
|----------------------------------------------------------------------|--------------------------------------------------------------------------------------------------------------------------------|--------------------------------------------------------------------------------------------------------------------------------------------------------------------------------------------------|---------------------------------------------------------------------------------------------------------------------------------------------------------------------------------------------------------------------------------------------------------------------------------------------------------------------------------------------------------------|
| 0                                                                    |                                                                                                                                |                                                                                                                                                                                                  | At start of test only, read and note value of ACM on SIM (it shall be zero)                                                                                                                                                                                                                                                                                   |
| A1<br>A2<br>A3<br>A4<br>A5<br>A6<br>A7<br>A8<br>A9<br>A10<br>A11     | MS<br>MS -> SS<br>SS -> MS<br>MS -> SS<br>SS -> MS<br>MS -> SS<br>SS -> MS<br>SS -> MS<br>MS -> SS<br>SS -> MS<br>SS -> MS     | CHANNEL REQUEST<br>IMMEDIATE ASSIGNMENT<br>CM SERVICE REQUEST<br>CM SERVICE ACCEPT<br>SETUP<br>CALL PROCEEDING<br>ASSIGNMENT COMMAND<br>ASSIGNMENT COMPLETE<br>ALERTING<br>CONNECT               | For k= 1<br>The MS is made to initiate an ordinary call<br><br>to a supported channel type<br><br>As default message except contains Facility IE with contents as indicated in I below                                                                                                                                                                        |
| B1<br>B2<br>B3<br>B4<br><br>B5<br>B6<br>B7<br>B8<br>B9<br>B10<br>B11 | MS<br>MS -> SS<br>SS -> MS<br>MS -> SS<br><br>SS -> MS<br>MS -> SS<br>SS -> MS<br>SS -> MS<br>MS -> SS<br>SS -> MS<br>SS -> MS | CHANNEL REQUEST<br>IMMEDIATE ASSIGNMENT<br>CM SERVICE REQUEST<br><br>CM SERVICE ACCEPT<br>EMERGENCY SETUP<br>CALL PROCEEDING<br>ASSIGNMENT COMMAND<br>ASSIGNMENT COMPLETE<br>ALERTING<br>CONNECT | For k = 3<br>The MS is made to initiate an emergency call<br>Establishment cause is emergency call establishment<br><br>CM service type IE indicates "emergency call establishment"<br><br>to a supported channel type<br><br>As default message except contains Facility IE with contents as indicated in i below For k=1 or 3 either branch C or D is taken |
| C12<br>C13                                                           | MS -> SS<br>MS -> SS                                                                                                           | CONNECT ACKNOWLEDGE<br>FACILITY                                                                                                                                                                  | As default message except contains Facility IE with contents as indicated in ii below                                                                                                                                                                                                                                                                         |
| D12<br>D13                                                           | MS -> SS<br>MS -> SS                                                                                                           | FACILITY<br>CONNECT ACKNOWLEDGE                                                                                                                                                                  | As default message except contains Facility IE with contents as indicated in ii below                                                                                                                                                                                                                                                                         |
| L14<br>L15<br>L16<br>L17<br>L18<br>L19                               | <br>MS -> SS<br>SS -> MS<br>MS -> SS<br>SS -> MS                                                                               | <br>DISCONNECT<br>RELEASE<br>RELEASE COMPLETE<br>CHANNEL RELEASE                                                                                                                                 | For k=1<br>Record call duration, x seconds, after CAI information sent by SS until call is terminated by the ME<br>Cause value #68<br><br>The main signalling link is released.<br>ACM checked (shall be 2 units)                                                                                                                                             |
| M14<br>M15<br>M16<br>M17<br>M18<br>M19                               | <br>MS -> SS<br>SS -> MS<br>MS -> SS<br>SS -> MS                                                                               | <br>DISCONNECT<br>RELEASE<br>RELEASE COMPLETE<br>CHANNEL RELEASE                                                                                                                                 | For k=3<br>Call duration y seconds after CAI information sent by SS<br><br>The main signalling link is released.<br>ACM checked (shall be 2 units)                                                                                                                                                                                                            |

k=1 - Non zero CAI call attempted by MS and should succeed.

k=2 - Non zero CAI call attempted by MS and should fail.

k=3 - Emergency call attempted by MS and should succeed.

NOTE: The values of x and y are given below.

The correct value of the ACM is found from the general AoC formula given in 3GPP TS 02.24 clause 4 with CDUR = x,y seconds and e parameters as defined below.



Specific Message Contents:

- i) FACILITY Information Element with Invoke = ForwardChargeAdvice component type as defined in 3GPP TS 04.80 subclause 3.6.1 table 3.3.

For ASN.1 description see default message contents in subclause 31.6.4.

x shall be  $90 \pm 2$  s.

y shall be set to 120 s.

The values of the e-parameters within the parameter part of the Facility Information Element shall be set to:

| k-value | e-parameter |    |   |   |   |   |   | CCM total at call end increased by | Step 0 ACM value |
|---------|-------------|----|---|---|---|---|---|------------------------------------|------------------|
|         | 1           | 2  | 3 | 4 | 5 | 6 | 7 |                                    |                  |
| 1       | 1           | 30 | 1 | 0 | 0 | 0 | 0 | 2                                  | 2                |
| 2       | 1           | 30 | 1 | 0 | 0 | 0 | 0 | 0                                  | 2                |
| 3       | 0           | 0  | 0 | 0 | 0 | 0 | 0 | 0                                  | 2                |

Values shown in table are in the format and have units as in 3GPP TS 02.24 clause 3.

- ii) FACILITY Information Element with Return Result component type as defined in 3GPP TS 04.80 subclause 3.6.1 table 3.4.

For ASN.1 description see default message contents in subclause 31.6.4.

### 31.6.2.5 ACMmax operation / Mobile Terminating

Purpose:

- 1) To verify that when the value stored in the ACM becomes equal to or exceeds its maximum value, the ACMmax, any mobile terminating calls in progress for which a non-zero CAI exists are terminated by the ME with cause value #68, once the chargeable interval determined by the CAI has elapsed, with an appropriate indication given to the user.
- 2) To verify that when the value stored in the ACM becomes equal to or exceeds its maximum value, the ACMmax, and an incoming call is received for which subsequently a non-zero CAI is received, then the call is terminated by the ME using cause value #68 with an appropriate indication given to the user.
- 3) To verify that when the value stored in the ACM becomes equal to or exceeds its maximum limit, the ACMmax, the receiving of calls for which the CAI is zero is uninhibited.

Conformance Requirement(s):

- 1) When the value stored in the ACM becomes equal to or exceeds its maximum value, the ACMmax, any mobile terminating calls in progress for which a non-zero CAI exists shall be terminated by the ME with cause value #68, once the chargeable interval determined by the CAI has elapsed, with an appropriate indication given to the user.
- 2) When the value stored in the ACM becomes equal to or exceeds its maximum value, the ACMmax, and an incoming call is received for which subsequently a non-zero CAI is received, the call shall be terminated by the ME using cause value #68 with an appropriate indication given to the user.
- 3) When the value stored in the ACM becomes equal to or exceeds its maximum limit, the ACMmax, the receiving of calls for which the CAI is zero shall be uninhibited.

Reference(s):

- Conformance requirement 1: 3GPP TS 02.24,  
3GPP TS 04.86 subclause 2.3.

Conformance requirement 2: 3GPP TS 02.24,  
3GPP TS 04.86 subclause 2.3.

Conformance requirement 2: 3GPP TS 02.24.

#### Related PICS/PIXIT Statement(s):

- Support of AoCC.
- Supported rates (full rate/half rate).
- Method of reading ACM from the SIM via the ME.
- Type of user indication when ACMmax exceeded.
- Supported teleservices.
- Support for active state of the call control protocol (U10).

#### Initial Conditions:

##### System Simulator:

1 cell, default parameters, IMSI attach/detach disabled.

##### Mobile Station:

The MS is in MM-state "idle, updated".

PIN 2 is entered into the MS allowing modification of both the ACM and ACMmax fields on the SIM. The ACM is reset to zero and the ACMmax is set to 2 units.

#### Foreseen Final State of the MS:

The MS is in MM-state "idle, updated".

#### Method of Test:

The SS is made to initiate a call. The call is established with certain non-zero AoCC e-parameters sent in a FACILITY IE contained in a FACILITY message sent before the CONNECT message. It is an implementation option whether the AoCC e-parameters and AoCC acknowledge are sent before or after the CONNECT ACKNOWLEDGE.

After the ACM has been incremented to 2 units (60s) the call shall be terminated by the MS once an additional chargeable interval of 30s has elapsed and an indication given to the user. The ACM shall be checked to ensure that it has been incremented to 2 units.

The SS is then made to attempt to make an ordinary call to the MS for which a non-zero CAI exists for the called party and shall be unsuccessful. The MS shall terminate the call with a DISCONNECT message.

The SS is then made to attempt to make an ordinary call to the MS for which a zero CAI exists for the called party and shall be successful.

#### Maximum Duration of Test:

10 minutes.

Expected Sequence:

The sequence step 1-20 is executed for execution counter  $k = 1, \dots, 3..$

| Step | Direction | Message              | Comments                                                                                                                      |
|------|-----------|----------------------|-------------------------------------------------------------------------------------------------------------------------------|
| 0    |           |                      | At start of test only, read and note value of ACM on SIM                                                                      |
| 1    | SS        |                      | The SS is made to initiate a call                                                                                             |
| 2    | SS -> MS  | PAGING REQUEST       |                                                                                                                               |
| 3    | MS -> SS  | CHANNEL REQUEST      |                                                                                                                               |
| 4    | SS -> MS  | IMMEDIATE ASSIGNMENT |                                                                                                                               |
| 5    | MS -> SS  | PAGING RESPONSE      |                                                                                                                               |
| 6    | SS -> MS  | SETUP                |                                                                                                                               |
| 7    | MS -> SS  | CALL CONFIRMED       |                                                                                                                               |
| 8    | SS -> MS  | ASSIGNMENT COMMAND   | to a supported channel type                                                                                                   |
| 9    | MS -> SS  | ASSIGNMENT COMPLETE  |                                                                                                                               |
| 10   | MS -> SS  | ALERTING             |                                                                                                                               |
| 11   | MS -> SS  | CONNECT              |                                                                                                                               |
| 12   | SS -> MS  | CONNECT ACKNOWLEDGE  |                                                                                                                               |
|      |           |                      | For $k=1$ or 3 branch A is taken                                                                                              |
| A13  | SS -> MS  | FACILITY             | As default message except contains Facility IE with contents as indicated in i below                                          |
| A14  | MS -> SS  | FACILITY             | As default message except contains Facility IE with contents as indicated in ii below                                         |
|      |           |                      | For $k=2$ branch B, and then either branch C, D or E is taken                                                                 |
| B13  | SS -> MS  | FACILITY             | As default message except contains Facility IE with contents as indicated in i below                                          |
| C13  | MS -> SS  | FACILITY             | As default message except contains Facility IE with contents as indicated in ii below                                         |
| C14  | MS -> SS  | DISCONNECT           | MS terminates call with cause value #68                                                                                       |
| D13  | MS -> SS  | DISCONNECT           | MS terminates call with cause value #68                                                                                       |
| D14  | MS -> SS  | FACILITY             | As default message except contains Facility IE with contents as indicated in ii below                                         |
| E13  | MS -> SS  | DISCONNECT           | MS terminates call with cause value #68. DISCONNECT may or may not contain Facility IE with contents as indicated in ii below |
|      |           |                      | For $k= 1, 2$ and 3, F, G and branch shall be taken respectively                                                              |
| F15  |           |                      | For $k=1$<br>Record call duration, x seconds, after CAI information sent by SS until call is terminated by the ME             |
| F16  | MS -> SS  | DISCONNECT           | MS terminates call with cause value #68                                                                                       |
| F17  | SS -> MS  | RELEASE              |                                                                                                                               |
| F18  | MS -> SS  | RELEASE COMPLETE     |                                                                                                                               |
| F19  | SS -> MS  | CHANNEL RELEASE      | The main signalling link is released.                                                                                         |
|      |           |                      | For $k=2$                                                                                                                     |
| G15  | SS -> MS  | RELEASE              |                                                                                                                               |
| G16  | MS -> SS  | RELEASE COMPLETE     | RELEASE COMPLETE may or may not contain Facility IE with contents as indicated in ii below                                    |
| G17  | SS -> MS  | CHANNEL RELEASE      | The main signalling link is released.                                                                                         |
|      |           |                      | For $k=3$                                                                                                                     |
| H15  |           |                      | Call duration y seconds after CAI information sent by SS                                                                      |
| H16  | MS -> SS  | DISCONNECT           | MS terminates call                                                                                                            |
| H17  | SS -> MS  | RELEASE              |                                                                                                                               |
| H18  | MS -> SS  | RELEASE COMPLETE     |                                                                                                                               |
| H19  | SS -> MS  | CHANNEL RELEASE      | The main signalling link is released.                                                                                         |
| 20   |           |                      | ACM checked (should be 2 units)                                                                                               |

$k=1$  - Non zero CAI call attempted to MS and should succeed.

$k=2$  - Non zero CAI call attempted to MS and should fail.

$k=3$  - Zero CAI call attempted to MS and should succeed.

NOTE: The values of x and y are given below.

The correct value of the ACM is found from the general AoC formula given in 3GPP TS 02.24 clause 4 with CDUR = x,y seconds and e parameters as defined below.

Specific Message Contents:

- i) FACILITY Information Element with Invoke = ForwardChargeAdvice component type as defined in 3GPP TS 04.80 subclause 3.6.1 table 3.3.

For ASN.1 description see default message contents in subclause 31.6.4.

x shall be  $90 \pm 2$  s.

y shall be set to 120 s.

The values of the e-parameters within the parameter part of the Facility Information Element shall be set to:

| k-value | e-parameter |    |   |   |   |   |   | CCM total at call end increased by | Step 0 ACM value |
|---------|-------------|----|---|---|---|---|---|------------------------------------|------------------|
|         | 1           | 2  | 3 | 4 | 5 | 6 | 7 |                                    |                  |
| 1       | 1           | 30 | 1 | 0 | 0 | 0 | 0 | 2                                  | 2                |
| 2       | 1           | 30 | 1 | 0 | 0 | 0 | 0 | 0                                  | 2                |
| 3       | 0           | 0  | 0 | 0 | 0 | 0 | 0 | 0                                  | 2                |

Values shown in table are in the format and have units as in 3GPP TS 02.24 clause 3.

- ii) FACILITY Information Element with Return Result component type as defined in 3GPP TS 04.80 subclause 3.6.1 table 3.4.

For ASN.1 description see default message contents in subclause 31.6.4.

### 31.6.3 Advice of Charge Information

#### 31.6.3.1 AoCI time related charging / MS originated call

Purpose:

- 1) To verify that when the MS receives the AoCI parameters in a Facility IE which is contained in the CONNECT message and when a TCH has already been assigned, the MS returns a FACILITY message containing the acknowledgement within 1 s.
- 2) To verify that when the call has no volume related component the MS ignores non-zero AoCI e5, e6 parameters sent to it.

Conformance Requirement(s):

- 1) When the MS receives the AoCI parameters in a Facility IE which is contained in a CONNECT message and when a TCH has already been assigned, the MS shall return a FACILITY message containing the acknowledgement within 1 s.
- 2) When the call has no volume related component the MS shall ignore non-zero AoC e5 and e6 parameters sent to it.

## Reference(s):

Conformance requirement 1: 3GPP TS 03.86,  
3GPP TS 04.13,  
3GPP TS 04.86.

Conformance requirement 2: 3GPP TS 02.24.

## Related PICS/PIXIT Statement(s):

- Support of AoCI.
- Supported rates (full rate/half rate).
- Supported teleservices.
- Support for active state of the call control protocol (U10).
- MMI method of reading the AoCI information

## Initial Conditions:

## System Simulator:

1 cell, default parameters, IMSI attach/detach disabled.

## Mobile Station:

The MS is in MM-state "idle, updated".

## Foreseen Final State of the MS:

The MS is in MM-state "idle, updated".

## Method of Test:

The MS is made to initiate a call. The call is established with certain AoCI e-parameters sent in a Facility IE in the CONNECT message. The MS shall return the AoCI acknowledgement within 1 s of the CONNECT message. It is an implementation option whether the AoCI acknowledge is sent by the MS before or after the CONNECT ACKNOWLEDGE.

The SS sends the DISCONNECT y seconds after sending the CONNECT message containing the CAI. The test is repeated for several different sets of e-parameters as defined below.

## Maximum Duration of Test:

30 minutes.

Expected Sequence:

The sequence step 1-20 is executed for execution counter k = 1,...,5.

| Step | Direction | Message              | Comments                                                                                                                                                                                          |
|------|-----------|----------------------|---------------------------------------------------------------------------------------------------------------------------------------------------------------------------------------------------|
| 1    | MS        |                      | The MS is made to initiate a call<br><br>to a supported channel type<br><br>As default message except contains Facility IE with contents as indicated in i below<br>Either A or B branch is taken |
| 2    | MS -> SS  | CHANNEL REQUEST      |                                                                                                                                                                                                   |
| 3    | SS -> MS  | IMMEDIATE ASSIGNMENT |                                                                                                                                                                                                   |
| 4    | MS -> SS  | CM SERVICE REQUEST   |                                                                                                                                                                                                   |
| 5    | SS -> MS  | CM SERVICE ACCEPT    |                                                                                                                                                                                                   |
| 6    | MS -> SS  | SETUP                |                                                                                                                                                                                                   |
| 7    | SS -> MS  | CALL PROCEEDING      |                                                                                                                                                                                                   |
| 8    | SS -> MS  | ASSIGNMENT COMMAND   |                                                                                                                                                                                                   |
| 9    | MS -> SS  | ASSIGNMENT COMPLETE  |                                                                                                                                                                                                   |
| 10   | SS -> MS  | ALERTING             |                                                                                                                                                                                                   |
| 11   | SS -> MS  | CONNECT              |                                                                                                                                                                                                   |
| A12  | MS -> SS  | CONNECT ACKNOWLEDGE  | As default message except contains Facility IE with contents as indicated in ii below                                                                                                             |
| A13  | MS -> SS  | FACILITY             |                                                                                                                                                                                                   |
| B12  | MS -> SS  | FACILITY             | As default message except contains Facility IE with contents as indicated in ii below                                                                                                             |
| B13  | MS -> SS  | CONNECT ACKNOWLEDGE  |                                                                                                                                                                                                   |
| 14   |           |                      | call duration y seconds after CAI information sent by SS<br><br>The main signalling link is released.<br>MS display is checked to determine whether the correct call charge has been indicated    |
| 15   | SS -> MS  | DISCONNECT           |                                                                                                                                                                                                   |
| 16   | MS -> SS  | RELEASE              |                                                                                                                                                                                                   |
| 17   | SS -> MS  | RELEASE COMPLETE     |                                                                                                                                                                                                   |
| 18   | SS -> MS  | CHANNEL RELEASE      |                                                                                                                                                                                                   |
| 19   | MS        |                      |                                                                                                                                                                                                   |

NOTE: The value of y is given below.

The correct value of the ACM is found from the general AoC formula given in 3GPP TS 02.24 clause 4 with CDUR = y seconds and e parameters as defined below.

Specific Message Contents:

i) FACILITY Information Element with Invoke = ForwardChargeAdvice component type as defined in 3GPP TS 04.80 subclause 3.6.1 table 3.3.

For ASN.1 description see default message contents in subclause 31.6.4.

y is set to a constant value of 90 s.

The values of the e-parameters within the parameter part of the Facility Information Element shall be set as below:

| k-value | e-parameter |    |   |     |    |    |    | CCM total at call end increased by | Step 0 ACM value             |
|---------|-------------|----|---|-----|----|----|----|------------------------------------|------------------------------|
|         | 1           | 2  | 3 | 4   | 5  | 6  | 7  |                                    |                              |
| 1       | 6           | 14 | 1 | 25  | 0  | 0  | 60 | 43                                 | 43                           |
| 2       | 0           | 0  | 1 | 100 | 0  | 0  | 0  | 100                                | 143                          |
| 3       | 250         | 16 | 2 | 500 | 0  | 0  | 60 | 2 000                              | 2 143                        |
| 4       | 1           | 1  | 1 | 0   | 10 | 10 | 1  | 89 or 90                           | 2 232 or 2 233               |
| 5       | 12,5        | 30 | 1 | 25  | 10 | 10 | 30 | 50 or 62,5                         | 2 295, 2 296, 2 282 or 2 283 |

Values shown in table are in the format and have units as in 3GPP TS 02.24 clause 3.

The ASN.1 description for each e-parameter allows integers in the range 0 to 8 191 to be transmitted but some e-parameters have different actual ranges (e.g. e1 can take any value 0..819,1 with 0,1 resolution). The MS knows how to interpret the received parameter (e.g. received e1 refers to 10 times actual e1, see 3GPP TS 04.80 subclause 4.4.3).

Therefore  $e1=12,5$  would be sent to the MS as 125. The MS knows the value sent is 10 times the "real"  $e1$  and hence interprets the value as 12,5.

The non-zero  $e5$  and  $e6$  values for the  $k=4$  and  $k=5$  execution of the test are to check that the MS ignores the volume related parameters when carrying out time only related charging.

ii) FACILITY Information Element with Return Result component type as defined in 3GPP TS 04.80 subclause 3.6.1 table 3.4.

For ASN.1 description see default message contents in subclause 31.6.4.

### 31.6.3.2 AoCI time related charging / MS terminated call

Purpose:

- 1) To verify that when the MS receives certain AoCI e-parameters in a Facility IE which is contained in a FACILITY message sent after the CONNECT message and when a TCH has already been assigned, the MS returns a FACILITY message containing the acknowledgement within 1 s.

Conformance Requirement(s):

- 1) When the MS receives the AoCI parameters in a Facility IE which is contained in a FACILITY message sent after the CONNECT message and when a TCH has already been assigned, the MS shall return a Facility message containing the acknowledgement within 1 s.

Reference(s):

Conformance requirement 1: 3GPP TS 03.86,  
3GPP TS 04.13,  
3GPP TS 04.86.

Conformance requirement 2: 3GPP TS 02.24.

Related PICS/PIXIT Statement(s):

- Support of AoCI.
- Supported rates (full rate/half rate).
- Supported teleservices.
- Support for active state of the call control protocol (U10).
- MMI method of reading the AoCI information

Initial Conditions:

System Simulator:

1 cell, default parameters, IMSI attach/detach disabled.

Mobile Station:

The MS is in MM-state "idle, updated".

Foreseen Final State of the MS:

The MS is in MM-state "idle, updated".

## Method of Test:

The SS is made to initiate a call. The call is established and certain AoCI e-parameters are sent to the MS in a Facility IE contained within a FACILITY message. The MS shall return the AoCI acknowledgement within 1 s of the FACILITY message. It is an implementation option whether the AoCI e-parameters and the AoCI acknowledge are sent before or after the CONNECT ACKNOWLEDGE.

The SS sends the DISCONNECT y seconds after sending the FACILITY message. The test is repeated for several different sets of e-parameters as defined below.

## Maximum Duration of Test:

30 minutes.

## Expected Sequence:

The sequence step 1-20 is executed for execution counter k = 1,...,5.

| Step | Direction | Message              | Comments                                                                              |
|------|-----------|----------------------|---------------------------------------------------------------------------------------|
| 0    |           |                      | At start of test only, read and note value of ACM on SIM                              |
| 1    | SS        |                      | The SS is made to initiate a call                                                     |
| 2    | SS -> MS  | PAGING REQUEST       |                                                                                       |
| 3    | MS -> SS  | CHANNEL REQUEST      |                                                                                       |
| 4    | SS -> MS  | IMMEDIATE ASSIGNMENT |                                                                                       |
| 5    | MS -> SS  | PAGING RESPONSE      |                                                                                       |
| 6    | SS -> MS  | SETUP                |                                                                                       |
| 7    | MS -> SS  | CALL CONFIRMED       |                                                                                       |
| 8    | SS -> MS  | ASSIGNMENT COMMAND   | to a supported channel type                                                           |
| 9    | MS -> SS  | ASSIGNMENT COMPLETE  |                                                                                       |
| 10   | MS -> SS  | ALERTING             |                                                                                       |
| 11   | MS -> SS  | CONNECT              |                                                                                       |
| 12   | SS -> MS  | FACILITY             | As default message except contains Facility IE with contents as indicated in i below  |
|      |           |                      | Either A or B branch is taken                                                         |
| A13  | SS -> MS  | CONNECT ACKNOWLEDGE  |                                                                                       |
| A14  | MS -> SS  | FACILITY             | As default message except contains Facility IE with contents as indicated in ii below |
| B13  | MS -> SS  | FACILITY             | As default message except contains Facility IE with contents as indicated in ii below |
| B14  | SS -> MS  | CONNECT ACKNOWLEDGE  |                                                                                       |
| 15   |           |                      | call duration y seconds after CAI information sent by SS                              |
| 16   | SS -> MS  | DISCONNECT           |                                                                                       |
| 17   | MS -> SS  | RELEASE              |                                                                                       |
| 18   | SS -> MS  | RELEASE COMPLETE     |                                                                                       |
| 19   | SS -> MS  | CHANNEL RELEASE      | The main signalling link is released.                                                 |
| 20   | MS        |                      | MS display is checked to determine whether the correct call charge has been indicated |

NOTE: The value of y is given below.

The correct value of the ACM is found from the general AoC formula given in 3GPP TS 02.24 clause 4 with CDUR = y seconds and e parameters as defined below.

## Specific Message Contents:

- i) FACILITY Information Element with Invoke = ForwardChargeAdvice component type as defined in 3GPP TS 04.80 subclause 3.6.1 table 3.3.

For ASN.1 description see default message contents in subclause 31.6.4.

y is set to a constant value of 90 s.



The values of the e-parameters within the parameter part of the Facility Information Element shall be set as below:

| k-value | e-parameter |    |   |     |   |   |    | CCM total at call end increased by | Step 0 ACM value        |
|---------|-------------|----|---|-----|---|---|----|------------------------------------|-------------------------|
|         | 1           | 2  | 3 | 4   | 5 | 6 | 7  |                                    |                         |
| 1       | 0           | 0  | 0 | 0   | 0 | 0 | 0  | 0                                  | 0                       |
| 2       | 0           | 0  | 1 | 100 | 0 | 0 | 0  | 100                                | 100                     |
| 3       | 6           | 14 | 1 | 25  | 0 | 0 | 60 | 43                                 | 143                     |
| 4       | 1           | 1  | 1 | 0   | 0 | 0 | 1  | 89 or 90                           | 233 or 232              |
| 5       | 12,5        | 30 | 1 | 25  | 0 | 0 | 30 | 50 or 62,5                         | 296, 295,<br>282 or 283 |

Values shown in table are in the format and have units as in 3GPP TS 02.24 clause 3.

ii) FACILITY Information Element with Return Result component type as defined in 3GPP TS 04.80 subclause 3.6.1 table 3.4.

For ASN.1 description see default message contents in subclause 31.6.4.

### 31.6.3.3 AoCI volume related charging / MS originated call

Future addition at GSM Phase 2+ stage.

### 31.6.3.4 AoCI volume related charging / MS terminated call

Future addition at GSM Phase 2+ stage.

### 31.6.3.5 Change in charging information during a call

Purpose:

- 1) To verify that when the MS receives new AoCI parameters mid-way through a call in a Facility IE which is contained within a FACILITY message the MS returns a FACILITY message containing the acknowledgement within 1 s.
- 2) To verify that when the MS receives new charging information mid-way through a call in the form of a Facility IE contained within a FACILITY message the MS correctly indicates the total charge considering both sets of charging information.

Conformance Requirement(s):

- 1) When the MS receives new AoCI parameters mid-way through a call in a Facility IE which is contained within a FACILITY message the MS shall return a FACILITY message containing the acknowledgement within 1 s.
- 2) When the MS receives new charging information mid-way through a call in the form of a Facility IE contained within a FACILITY message the MS correctly indicates the total charge considering both sets of charging information.

Reference(s):

Conformance requirement 1: 3GPP TS 03.86, 3GPP TS 04.13, 3GPP TS 04.86.

Conformance requirement 2: 3GPP TS 02.24.

## Related PICS/PIXIT Statement(s):

- Support of AoCI.
- Supported rates (full rate/half rate).
- Supported teleservices.
- Support for active state of the call control protocol (U10).
- MMI method of reading the AoCI information

## Initial Conditions:

## System Simulator:

1 cell, default parameters, IMSI attach/detach disabled.

## Mobile Station:

The MS is in MM-state "idle, updated".

## Foreseen Final State of the MS:

The MS is in MM-state "idle, updated".

## Method of Test:

The MS is made to initiate a call. The call is established with certain AoCI e-parameters sent in a Facility IE in a FACILITY message sent after the CONNECT message. The MS shall return the AoCI acknowledgement within 1 s of the FACILITY message. x seconds after sending the original CAI, new (and different) e-parameters are sent to the MS in a Facility IE contained within a FACILITY message. The MS shall return the AoCI acknowledge within 1 s of the FACILITY message.

The SS sends the DISCONNECT y seconds after sending the first CAI in the FACILITY message.

## Maximum Duration of Test:

10 minutes.

Expected Sequence:

| Step | Direction | Message              | Comments                                                                                                                                                 |
|------|-----------|----------------------|----------------------------------------------------------------------------------------------------------------------------------------------------------|
| 0    |           |                      | At start of test only, read and note value of ACM on SIM                                                                                                 |
| 1    | MS        |                      | The MS is made to initiate a call                                                                                                                        |
| 2    | MS -> SS  | CHANNEL REQUEST      |                                                                                                                                                          |
| 3    | SS -> MS  | IMMEDIATE ASSIGNMENT |                                                                                                                                                          |
| 4    | MS -> SS  | CM SERVICE REQUEST   |                                                                                                                                                          |
| 5    | SS -> MS  | CM SERVICE ACCEPT    |                                                                                                                                                          |
| 6    | MS -> SS  | SETUP                |                                                                                                                                                          |
| 7    | SS -> MS  | CALL PROCEEDING      |                                                                                                                                                          |
| 8    | SS -> MS  | ASSIGNMENT COMMAND   | to a supported channel type                                                                                                                              |
| 9    | MS -> SS  | ASSIGNMENT COMPLETE  |                                                                                                                                                          |
| 10   | SS -> MS  | ALERTING             |                                                                                                                                                          |
| 11   | SS -> MS  | CONNECT              |                                                                                                                                                          |
|      |           |                      | Either A, B or C branch is taken                                                                                                                         |
| A12  | SS -> MS  | FACILITY             | As default message except contains Facility IE with contents as indicated in i below                                                                     |
| A13  | MS -> SS  | CONNECT ACKNOWLEDGE  |                                                                                                                                                          |
| A14  | MS -> SS  | FACILITY             | As default message except contains Facility IE with contents as indicated in ii below                                                                    |
| B12  | MS -> SS  | CONNECT ACKNOWLEDGE  |                                                                                                                                                          |
| B13  | SS -> MS  | FACILITY             | As default message except contains Facility IE with contents as indicated in i below                                                                     |
| B14  | MS -> SS  | FACILITY             | As default message except contains Facility IE with contents as indicated in ii below                                                                    |
| C12  | SS -> MS  | FACILITY             | As default message except contains Facility IE with contents as indicated in i below                                                                     |
| C13  | MS -> SS  | FACILITY             | As default message except contains Facility IE with contents as indicated in ii below                                                                    |
| C14  | MS-> SS   | CONNECT ACKNOWLEDGE  |                                                                                                                                                          |
| 15   | SS -> MS  | FACILITY             | Second CAI sent x sec after first CAI<br>As default message except contains Facility IE with contents as indicated in iii below                          |
| 16   | MS -> SS  | FACILITY             | As default message except contains Facility IE with contents as indicated in ii below New CAI held in abeyance until CDUR has timed out present e2 value |
| 17   |           |                      | Call duration y seconds after first CAI information sent by SS                                                                                           |
| 18   | SS -> MS  | DISCONNECT           |                                                                                                                                                          |
| 19   | MS -> SS  | RELEASE              |                                                                                                                                                          |
| 20   | SS -> MS  | RELEASE COMPLETE     |                                                                                                                                                          |
| 21   | SS -> MS  | CHANNEL RELEASE      | The main signalling link is released.                                                                                                                    |
| 22   | MS        |                      | MS display is checked to determine whether the correct call charge has been indicated                                                                    |

NOTE The values of x and y are given below.

The correct value of the ACM is found from the general AoC formula given in 3GPP TS 02.24 clause 4 with CDUR = x, y seconds and e parameters as defined below.

Specific Message Contents:

- i) FACILITY Information Element with Invoke = ForwardChargeAdvice component type as defined in 3GPP TS 04.80 subclause 3.6.1 table 3.3.

For ASN.1 description see default message contents in subclause 31.6.4.

The values of the e-parameters within the parameter part of the Facility Information Element shall be set as defined below:

| k-value | e-parameter |    |   |    |   |   |    | CCM total at call end increased by | Step 0 ACM value |
|---------|-------------|----|---|----|---|---|----|------------------------------------|------------------|
|         | 1           | 2  | 3 | 4  | 5 | 6 | 7  |                                    |                  |
|         | 10          | 28 | 1 | 10 | 0 | 0 | 60 | (30)                               | (30)             |

Values shown in table are in the format and have units as in 3GPP TS 02.24 clause 3.

- ii) FACILITY Information Element with Return Result component type as defined in 3GPP TS 04.80 subclause 3.6.1 table 3.4.

For ASN.1 description see default message contents in subclause 31.6.4.

- iii) FACILITY Information Element with Invoke = ForwardChargeAdvice component type as defined in 3GPP TS 04.80 subclause 3.6.1 table 3.3.

For ASN.1 description see default message contents in subclause 31.6.4.

x is set to a constant value of 80 s.

y is set to a constant value of 180 s.

The values of the e-parameters within the parameter part of the Facility Information Element shall be set to:

|  | e-parameter |    |   |   |   |   |    | CCM total at call end increased by | Step 0 ACM value |
|--|-------------|----|---|---|---|---|----|------------------------------------|------------------|
|  | 1           | 2  | 3 | 4 | 5 | 6 | 7  |                                    |                  |
|  | 10          | 14 | 1 | 5 | 0 | 0 | 60 | 65                                 | 65               |

Values shown in table are in the format and have units as in 3GPP TS 02.24 clause 3.

### 31.6.3.6 Different formats of charging information

Purpose:

- 1) To verify that when the MS receives a Facility IE in which certain e-parameters are set to zero the total charge accumulated is the same as that when the same e-parameters are completely omitted from the Facility IE.
- 2) To verify the operation of a shortened channel release procedure where the SS does not send DISCONNECT but only the RELEASE COMPLETE and CHANNEL RELEASE messages or just the CHANNEL RELEASE message.

Conformance Requirement(s):

- 1) When the MS receives a Facility IE in which certain e-parameters are set to zero the total charge accumulated shall be the same as that when the same e-parameters are completely omitted from the Facility IE.
- 2) The channel shall be correctly released when a shortened channel release procedure is used - the SS does not send DISCONNECT but only the RELEASE COMPLETE and CHANNEL RELEASE messages or just the CHANNEL RELEASE message.

## Reference(s):

Conformance requirement 1: 3GPP TS 02.24.

Conformance requirement 2: 3GPP TS 04.08 / 3GPP TS 44.018.

## Related PICS/PIXIT Statement(s):

- Support of AoCI.
- Supported rates (full rate/half rate).
- Supported teleservices.
- Support for active state of the call control protocol (U10).
- MMI method of reading the AoCI information

## Initial Conditions:

## System Simulator:

1 cell, default parameters, IMSI attach/detach disabled.

## Mobile Station:

The MS is in MM-state "idle, updated".

## Foreseen Final State of the MS:

The MS is in MM-state "idle, updated".

## Method of Test:

## Part 1:

The MS is made to initiate a call. The call is established with certain AoCI e-parameters sent in a Facility IE in a FACILITY message sent before the CONNECT message.

The SS sends the DISCONNECT  $y$  seconds after sending the FACILITY message containing the e-parameters. The MS shall have stored the correct amount on the SIM according to the e-parameters sent.

## Part 2:

Part 1 is repeated twice with the e-parameters that were set to zero above now omitted completely from the Facility IE. The shortened release procedures are used. The MS shall have stored the correct amount on the SIM.

The results of parts 1 and 2 are compared. The value for the charge calculated by the MS shall be identical for parts 1 and 2.

## Maximum Duration of Test:

20 minutes.

Expected Sequence:

The sequence step 1-20 is executed for execution counter  $k = 1,..3$ .

| Step | Direction | Message              | Comments                                                                              |
|------|-----------|----------------------|---------------------------------------------------------------------------------------|
| 0    |           |                      | At start of test only, read and note value of ACM on SIM                              |
| 1    | MS        |                      | The MS is made to initiate a call                                                     |
| 2    | MS -> SS  | CHANNEL REQUEST      |                                                                                       |
| 3    | SS -> MS  | IMMEDIATE ASSIGNMENT |                                                                                       |
| 4    | MS -> SS  | CM SERVICE REQUEST   |                                                                                       |
| 5    | SS -> MS  | CM SERVICE ACCEPT    |                                                                                       |
| 6    | MS -> SS  | SETUP                |                                                                                       |
| 7    | SS -> MS  | CALL PROCEEDING      |                                                                                       |
| 8    | SS -> MS  | ASSIGNMENT COMMAND   | to a supported channel type                                                           |
| 9    | MS -> SS  | ASSIGNMENT COMPLETE  |                                                                                       |
| 10   | SS -> MS  | ALERTING             |                                                                                       |
| 11   | SS -> MS  | FACILITY             | As default message except contains Facility IE with contents as indicated in i below  |
|      |           |                      | Either A, B or C branch is taken                                                      |
| A12  | SS -> MS  | CONNECT              |                                                                                       |
| A13  | MS -> SS  | CONNECT ACKNOWLEDGE  |                                                                                       |
| A14  | MS -> SS  | FACILITY             | As default message except contains Facility IE with contents as indicated in ii below |
| B12  | SS -> MS  | CONNECT              |                                                                                       |
| B13  | MS -> SS  | FACILITY             | As default message except contains Facility IE with contents as indicated in ii below |
| B14  | MS -> SS  | CONNECT ACKNOWLEDGE  |                                                                                       |
| C12  | MS -> SS  | FACILITY             | As default message except contains Facility IE with contents as indicated in ii below |
| C13  | SS -> MS  | CONNECT              |                                                                                       |
| C14  | MS -> SS  | CONNECT ACKNOWLEDGE  |                                                                                       |
| 15   |           |                      | call duration y seconds after CAI information sent by SS                              |
|      |           |                      | Branch D, E and F shall be taken for $k= 1,2$ and 3 respectively                      |
| D16  | SS -> MS  | DISCONNECT           |                                                                                       |
| D17  | MS -> SS  | RELEASE              |                                                                                       |
| D18  | SS -> MS  | RELEASE COMPLETE     |                                                                                       |
| D19  | SS -> MS  | CHANNEL RELEASE      | The main signalling link is released.                                                 |
| E16  | SS -> MS  | RELEASE COMPLETE     | Shortened channel release procedure                                                   |
| E17  | SS -> MS  | CHANNEL RELEASE      | The main signalling link is released.                                                 |
| F16  | SS -> MS  | CHANNEL RELEASE      |                                                                                       |
| 20   | MS        |                      | MS display is checked to determine whether the correct call charge has been indicated |

NOTE The value of y is given below.

The correct value of the ACM is found from the general AoC formula given in 3GPP TS 02.24 clause 4 with  $CDUR = y$  seconds and e parameters as defined below.

Specific Message Contents:

i) FACILITY Information Element with Invoke = ForwardChargeAdvice component type as defined in 3GPP TS 04.80 subclause 3.6.1 table 3.3.

For ASN.1 description see default message contents in subclause 31.6.4.

y is set to a constant value of 90 s.

The values of the e-parameters within the parameter part of the Facility Information Element shall be set to:

| k-value | e-parameter |    |   |                   |   |   |   | CCM total at call end increased by | Step 0 ACM value |
|---------|-------------|----|---|-------------------|---|---|---|------------------------------------|------------------|
|         | 1           | 2  | 3 | 4                 | 5 | 6 | 7 |                                    |                  |
| 1       | 10          | 40 | 1 | 0                 | 0 | 0 | 0 | 20                                 | 20               |
| 2       | 10          | 40 | 1 | -----omitted----- |   |   |   | 20                                 | 40               |
| 3       | 10          | 40 | 1 | -----omitted----- |   |   |   | 20                                 | 60               |

Values shown in table are in the format and have units as in 3GPP TS 02.24 clause 3.

ii) FACILITY Information Element with Return Result component type as defined in 3GPP TS 04.80 subclause 3.6.1 table 3.4.

For ASN.1 description see default message contents in subclause 31.6.4.

### 31.6.3.7 AoCI on a Call Hold call

Purpose:

- 1) To verify that when the MS invokes a Call Hold call and hence receives Facility IEs containing AoCI e-parameters for each chargeable call the MS returns a FACILITY message containing the AoCI acknowledgement within 1 s of transmission of each set of e-parameters.

Conformance Requirement(s):

- 1) When the MS invokes a Call Hold call and hence receives Facility IEs containing AoCI e-parameters for each chargeable call the MS shall return a FACILITY message containing the AoCI acknowledgement within 1 s of receiving each set of e-parameters.

Reference(s):

Conformance requirement 1: 3GPP TS 04.13.

Conformance requirement 2: 3GPP TS 02.24, 3GPP TS 04.83, 3GPP TS 04.84, 3GPP TS 04.86.

Related PICS/PIXIT Statement(s):

- Support of AoCI.
- Supported rates (full rate/half rate).
- Supported teleservices.
- Support for active state of the call control protocol (U10).
- MMI method of reading the AoCI information.

Initial Conditions:

System Simulator:

1 cell, default parameters, IMSI attach/detach disabled.

Mobile Station:

The MS is in MM-state "idle, updated".

Foreseen Final State of the MS:

The MS is in MM-state "idle, updated".

**Method of Test:**

The MS is made to initiate a call. The call is established with certain AoCI e-parameters sent in a Facility IE in the CONNECT message. The MS shall return the AoCI acknowledgement within 1 s of transmission of the CONNECT message.

The call (call B) is then put on hold by sending a HOLD message from the MS to the SS. The SS shall reply with a HOLD ACKNOWLEDGE. The traffic channel is now available to originate another call.

The MS is made to initiate a second call (call C). The call is established with certain AoCI e-parameters sent in a Facility IE in the CONNECT message. The MS shall return the AoCI acknowledgement in a FACILITY message within 1 s of transmission of the CONNECT message.

The SS sends the DISCONNECT to the MS for call B x seconds after sending the call B CAI in the CONNECT/FACILITY message and the DISCONNECT for call C y seconds after sending the call C CAI in the CONNECT/FACILITY message.

**Maximum Duration of Test:**

10 minutes.



Expected Sequence:

| Step | Direction | Message              | Comments                                                                                                                               |
|------|-----------|----------------------|----------------------------------------------------------------------------------------------------------------------------------------|
| 1    | MS        |                      | The MS is made to initiate a call                                                                                                      |
| 2    | MS -> SS  | CHANNEL REQUEST      |                                                                                                                                        |
| 3    | SS -> MS  | IMMEDIATE ASSIGNMENT |                                                                                                                                        |
| 4    | MS -> SS  | CM SERVICE REQUEST   |                                                                                                                                        |
| 5    | SS -> MS  | CM SERVICE ACCEPT    |                                                                                                                                        |
| 6    | MS -> SS  | SETUP                |                                                                                                                                        |
| 7    | SS -> MS  | CALL PROCEEDING      |                                                                                                                                        |
| 8    | SS -> MS  | ASSIGNMENT COMMAND   | to a supported channel type                                                                                                            |
| 9    | MS -> SS  | ASSIGNMENT COMPLETE  |                                                                                                                                        |
| 10   | SS -> MS  | ALERTING             |                                                                                                                                        |
| 11   | SS -> MS  | CONNECT              | As default message except contains Facility IE with contents as indicated in i below                                                   |
|      |           |                      | Either D or E branch is taken                                                                                                          |
| D12  | MS -> SS  | CONNECT ACKNOWLEDGE  |                                                                                                                                        |
| D13  | MS -> SS  | FACILITY             | As default message except contains Facility IE with contents as indicated in ii below                                                  |
| E12  | MS -> SS  | FACILITY             | As default message except contains Facility IE with contents as indicated in ii below                                                  |
| E13  | MS -> SS  | CONNECT ACKNOWLEDGE  |                                                                                                                                        |
| 14   | MS        |                      | The MS is made to initiate a second call, and the first call is placed on hold. DTMF signalling may occur, when MMI keys are depressed |
| 15   | MS -> SS  | HOLD                 |                                                                                                                                        |
| 16   | SS -> MS  | HOLD ACKNOWLEDGE     |                                                                                                                                        |
| 17   | MS -> SS  | CM SERVICE REQUEST   |                                                                                                                                        |
| 18   | SS -> MS  | CM SERVICE ACCEPT    |                                                                                                                                        |
| 19   | MS -> SS  | SETUP                | TI arbitrary but different from existing TI                                                                                            |
| 20   | SS -> MS  | CALL PROCEEDING      |                                                                                                                                        |
| 21   | SS -> MS  | ALERTING             |                                                                                                                                        |
| 22   | SS -> MS  | CONNECT              | As default message except contains Facility IE with contents as indicated in i below                                                   |
|      |           |                      | Either F or G branch is taken                                                                                                          |
| F23  | MS -> SS  | CONNECT ACKNOWLEDGE  |                                                                                                                                        |
| F24  | MS -> SS  | FACILITY             | As default message except contains Facility IE with contents as indicated in ii below                                                  |
| G23  | MS -> SS  | FACILITY             | As default message except contains Facility IE with contents as indicated in ii below                                                  |
| G24  | MS -> SS  | CONNECT ACKNOWLEDGE  |                                                                                                                                        |
| 25   |           |                      | Call durations x and y seconds after respective CAI information sent by SS                                                             |
|      |           |                      | Branch H and I branch are taken, the sequence depending on the durations x and y                                                       |
| H26  | SS -> MS  | DISCONNECT           | For call C                                                                                                                             |
| H27  | MS -> SS  | RELEASE              | y seconds after call C CAI sent                                                                                                        |
| H28  | SS -> MS  | RELEASE COMPLETE     |                                                                                                                                        |
| I26  | SS -> MS  | DISCONNECT           | For call B                                                                                                                             |
| I27  | MS -> SS  | RELEASE              | x seconds after call B CAI sent                                                                                                        |
| I28  | SS -> MS  | RELEASE COMPLETE     |                                                                                                                                        |
| 29   | SS -> MS  | CHANNEL RELEASE      | The main signalling link is released                                                                                                   |
| 30   | MS        |                      | MS display is checked to determine whether the correct call charge has been indicated                                                  |

NOTE The value of x and y are given below.

The correct value of the ACM is found from the general AoC formula given in 3GPP TS 02.24 clause 4 with CDUR = x,y seconds and e parameters as defined below.

Specific Message Contents:

- i) FACILITY Information Element with Invoke = ForwardChargeAdvice component type as defined in 3GPP TS 04.80 subclause 3.6.1 table 3.3.

For ASN.1 description see default message contents in subclause 31.6.4.

x set to 180 s, y is set to 90 s.

The values of the e-parameters within the parameter part of the Facility Information Element shall be set to:

| Call             | e-parameter |    |   |   |   |   |   | CCM total at call end increased by | Step 0 ACM value |
|------------------|-------------|----|---|---|---|---|---|------------------------------------|------------------|
|                  | 1           | 2  | 3 | 4 | 5 | 6 | 7 |                                    |                  |
| <b>B(time x)</b> | 7           | 40 | 1 | 0 | 0 | 0 | 0 |                                    |                  |
| <b>C(time y)</b> | 13          | 40 | 1 | 0 | 0 | 0 | 0 | 54                                 | 54               |

Values shown in table are in the format and have units as in 3GPP TS 02.24 clause 3.

- ii) FACILITY Information Element with Return Result component type as defined in 3GPP TS 04.80 subclause 3.6.1 table 3.4.

For ASN.1 description see default message contents in subclause 31.6.4.

### 31.6.3.8 AoCI on a Multi-party call

Purpose:

- 1) To verify that when the MS invokes a Multi-party call and hence receives Facility IEs containing AoCI e-parameters for each chargeable call the MS returns a FACILITY message containing the AoCI acknowledgement within 1 s of transmission of each set of e-parameters.
- 2) To verify that when the MS originates a Multi-party call and hence receives Facility IEs containing CAI elements for each chargeable call the CCM records the sum of all the charges for the services currently being used and hence the ME inserts the correct charge in the ACM field of the SIM.

Conformance Requirement(s):

- 1) When the MS invokes a Multi-party call and hence receives Facility IEs containing AoCI e-parameters for each chargeable call the MS shall return a FACILITY message containing the AoCI acknowledgement within 1 s of receiving each set of e-parameters.
- 2) When the MS originates a Multi-party call and hence receives Facility IEs containing CAI elements for each chargeable call the CCM shall record the sum of all the charges for the services currently being used and hence the ME shall insert the correct charge in the ACM field of the SIM.

Reference(s):

Conformance requirement 1: 3GPP TS 04.13.

Conformance requirement 2: 3GPP TS 02.24, 3GPP TS 04.83, 3GPP TS 04.84, 3GPP TS 04.86.

**Related PICS/PIXIT Statement(s):**

- Support of AoCI.
- Supported rates (full rate/half rate).
- MMI method of reading the AoCI information
- Supported teleservices.
- Support for active state of the call control protocol (U10).

**Initial Conditions:****System Simulator:**

1 cell, default parameters, IMSI attach/detach disabled.

**Mobile Station:**

The MS is in MM-state "idle, updated".

**Foreseen Final State of the MS:**

The MS is in MM-state "idle, updated".

**Method of Test:**

The MS is made to initiate a call. The call is established with certain AoCI e-parameters sent in a Facility IE in the CONNECT message. The MS shall return the AoCI acknowledgement within 1 s of transmission of the CONNECT message.

The call (call B) is then put on hold by sending a HOLD message from the MS to the SS. The SS shall reply with a HOLD ACKNOWLEDGE. The traffic channel is now available to originate another call.

The MS is made to initiate a second call (call C). The call is established with certain AoCI e-parameters sent in a Facility IE in the CONNECT message. The MS shall return the AoCI acknowledgement within 1 s of transmission of the CONNECT message.

The MS invokes the multi-party service by sending a FACILITY message to the SS containing the BuildMPTY request.

The SS accepts the request and connects the MS with the other existing connections (active call C and held call B) and confirms with a FACILITY message.

The SS sends the DISCONNECT to the MS for call B x seconds after sending the call B CAI in the CONNECT message and the DISCONNECT for call C y seconds after sending the call C CAI in the CONNECT message. The MS shall have stored the correct amount on the SIM according to the two sets of e-parameters sent and call times x and y.

**Maximum Duration of Test:**

10 minutes.

Expected Sequence:

| Step | Direction | Message               | Comments                                                                                                                                                             |
|------|-----------|-----------------------|----------------------------------------------------------------------------------------------------------------------------------------------------------------------|
| 0    |           |                       | At start of test only, read and note value of ACM on SIM                                                                                                             |
| 1    | MS        |                       | The MS is made to initiate a call                                                                                                                                    |
| 2    | MS -> SS  | CHANNEL REQUEST       |                                                                                                                                                                      |
| 3    | SS -> MS  | IMMEDIATE ASSIGNMENT  |                                                                                                                                                                      |
| 4    | MS -> SS  | CM SERVICE REQUEST    |                                                                                                                                                                      |
| 5    | SS -> MS  | CM SERVICE ACCEPT     |                                                                                                                                                                      |
| 6    | MS -> SS  | SETUP                 |                                                                                                                                                                      |
| 7    | SS -> MS  | CALL PROCEEDING       |                                                                                                                                                                      |
| 8    | SS -> MS  | ASSIGNMENT COMMAND    | to a supported channel type                                                                                                                                          |
| 9    | MS -> SS  | ASSIGNMENT COMPLETE   |                                                                                                                                                                      |
| 10   | SS -> MS  | ALERTING              |                                                                                                                                                                      |
| 11   | SS -> MS  | CONNECT               | As default message except contains Facility IE with contents as indicated in i below                                                                                 |
|      |           |                       | Either D or E branch is taken                                                                                                                                        |
| D12  | MS -> SS  | CONNECT ACKNOWLEDGE   |                                                                                                                                                                      |
| D13  | MS -> SS  | FACILITY              | As default message except contains Facility IE with contents as indicated in ii below                                                                                |
| E12  | MS -> SS  | FACILITY              | As default message except contains Facility IE with contents as indicated in ii below                                                                                |
| E13  | MS -> SS  | CONNECT ACKNOWLEDGE   |                                                                                                                                                                      |
| 14   | MS -> SS  | HOLD                  | The MS is made to initiate a second call and the first call (call B) is placed on hold. DTMF signalling may occur, when MMI keys are depressed                       |
| 15   | MS->SS    | HOLD                  |                                                                                                                                                                      |
| 16   | SS -> MS  | HOLD ACKNOWLEDGE      |                                                                                                                                                                      |
| 17   | MS -> SS  | CM SERVICE REQUEST    |                                                                                                                                                                      |
| 18   | SS -> MS  | CM SERVICE ACCEPT     |                                                                                                                                                                      |
| 19   | MS -> SS  | SETUP                 | TI arbitrary but different from existing TI                                                                                                                          |
| 20   | SS -> MS  | CALL PROCEEDING       |                                                                                                                                                                      |
| 21   | SS -> MS  | ALERTING              |                                                                                                                                                                      |
| 22   | SS -> MS  | CONNECT               | As default message except contains Facility IE with contents as indicated in i below                                                                                 |
|      |           |                       | Either F or G branch is taken                                                                                                                                        |
| F23  | MS -> SS  | CONNECT ACKNOWLEDGE   |                                                                                                                                                                      |
| F24  | MS -> SS  | FACILITY              | As default message except contains Facility IE with contents as indicated in ii below                                                                                |
| G23  | MS -> SS  | FACILITY              | As default message except contains Facility IE with contents as indicated in ii below                                                                                |
| G24  | MS -> SS  | CONNECT ACKNOWLEDGE   |                                                                                                                                                                      |
| 25   | MS -> SS  | FACILITY (TI A-B/A-C) | The MS is made to build a multi-party call. DTMF signalling may occur, when MMI keys are depressed                                                                   |
| 26   | SS -> MS  | FACILITY (TI A-B/A-C) | As default message except contains Facility IE with contents as indicated in iii below                                                                               |
| 27   |           |                       | As default message except contains Facility IE with contents as indicated in iv, below<br>Call durations x and y seconds after respective CAI information sent by SS |
|      |           |                       | Branch H and branch I are taken, the sequence depending on the durations x and y                                                                                     |
| H28  | SS -> MS  | DISCONNECT            | For call C                                                                                                                                                           |
| H29  | MS -> SS  | RELEASE               | y seconds after call C CAI sent                                                                                                                                      |
| H30  | SS -> MS  | RELEASE COMPLETE      |                                                                                                                                                                      |
| I28  | SS -> MS  | DISCONNECT            | For call B                                                                                                                                                           |
| I29  | MS -> SS  | RELEASE               | x seconds after call B CAI sent                                                                                                                                      |
| I30  | SS -> MS  | RELEASE COMPLETE      |                                                                                                                                                                      |
| 31   | SS -> MS  | CHANNEL RELEASE       | The main signalling link is released.                                                                                                                                |
| 32   | MS        |                       | MS display is checked to determine whether the correct call charge has been indicated                                                                                |

NOTE: A-B/A-C indicates a choice. the transaction identifier (TI) used must be that of the active call or the held call (ref. 3GPP TS 04.84).

The values of x and y are given below.

The correct value of the ACM is found from the general AoC formula given in 3GPP TS 02.24 clause 4 with CDUR = x,y seconds and e parameters as defined below.

Specific Message Contents:

i) FACILITY Information Element with Invoke = ForwardChargeAdvice component type as defined in 3GPP TS 04.80 subclause 3.6.1 table 3.3.

For ASN.1 description see default message contents in subclause 31.6.4.

x set to 180 s, y set to 90 s.

The values of the e-parameters within the parameter part of the Facility Information Element shall be set to:

| Call             | e-parameter |    |   |   |   |   |   | CCM total at call end increased by | Step 0 ACM value |
|------------------|-------------|----|---|---|---|---|---|------------------------------------|------------------|
|                  | 1           | 2  | 3 | 4 | 5 | 6 | 7 |                                    |                  |
| <b>B(time x)</b> | 19          | 40 | 1 | 0 | 0 | 0 | 0 |                                    |                  |
| <b>C(time y)</b> | 29          | 40 | 1 | 0 | 0 | 0 | 0 | 134                                | 134              |

Values shown in table are in the format and have units as in 3GPP TS 02.24 clause 3.

ii) FACILITY Information Element with Return Result component type as defined in 3GPP TS 04.80 subclause 3.6.1 table 3.4.

For ASN.1 description see default message contents in subclause 31.6.4.

iii) FACILITY Information Element with Invoke = BuildMPTY component type as defined in 3GPP TS 04.80 subclause 3.6.1 table 3.4.

The following abbreviations are used in the descriptions below:

- U Universal tag class.
- CS Context Specific tag class.
- P Primitive tag form.
- C Constructed tag form.
- FIE Facility Information Element.

| Contents<br>Facility IE Identifier | Value/remark<br>As 3GPP TS 04.80                 | Coding<br>0001100 |
|------------------------------------|--------------------------------------------------|-------------------|
| Length of FIE contents             | 8                                                | 00001000          |
| Component type tag                 | CS/C/tag=1                                       | 10100001          |
| Component length                   | 6                                                | 00000110          |
| Invoke ID tag                      | U/P/tag=2                                        | 00000010          |
| Invoke ID length                   | 1                                                | 00000001          |
| Invoke ID                          | Arbitrary<br>(1 octet)                           | (00000000)        |
| Op-Code tag                        | From 3GPP TS 04.80                               | 00000010          |
| Op-Code length                     | 1                                                | 00000001          |
| Op-Code                            | Build Multi-party<br>operation (local value 124) | 00000001          |

- ii) FACILITY Information Element with Return Result component type as defined in 3GPP TS 04.80 subclause 3.6.1 table 3.4.

| <b>Contents<br/>Facility IE Identifier</b> | <b>Value/remark<br/>As 3GPP TS 04.80</b>   | <b>Coding<br/>00111100</b> |
|--------------------------------------------|--------------------------------------------|----------------------------|
| Length of FIE contents                     | 5                                          | 00001001                   |
| Component type tag                         | CS/C/tag=2                                 | 10100010                   |
| Component length                           | 3                                          | 00000011                   |
| Invoke ID tag                              | U/P/Integer                                | 00000010                   |
| Invoke ID length                           | 1                                          | 00000001                   |
| Invoke ID                                  | Same as used as<br>Invoke ID in Invoke FIE | (00000000)                 |

### 31.6.4 Default contents of messages

As default message contents in 3GPP TS 11.10 subclause 26.8. These messages shall not contain SS version IEs.

Where indicated in specific tests CONNECT and FACILITY messages have Facility Information Elements as defined below.

#### Default contents of ForwardChargeAdvice Facility Information Elements

The following abbreviations are used in the descriptions below:

- U Universal tag class.
- CS Context Specific tag class.
- P Primitive tag form.
- C Constructed tag form.
- FIE Facility Information Element.

- i) FACILITY Information Element with Invoke = ForwardChargeAdvice component type as defined in 3GPP TS 04.80 subclause 3.6.1 table 3.3.

| Contents                  | Value/remark                       | Coding                                 |
|---------------------------|------------------------------------|----------------------------------------|
| Facility IE Identifier    | As 3GPP TS 04.80                   | 00011100                               |
| Length of FIE contents    | 43                                 | 00101011                               |
| Component type tag        | CS/C/tag=1                         | 10100001                               |
| Component length          | 41                                 | 00101001                               |
| Invoke ID tag             | U/P/tag=2                          | 00000010                               |
| Invoke ID length          | 1                                  | 00000001                               |
| Invoke ID                 | Arbitrary                          | (00000000) (1 octet)                   |
| Op-Code tag               | From 3GPP TS 04.80                 | 00000010                               |
| Op-Code length            | 1                                  | 00000001                               |
| Op-Code                   | Forward Charge<br>Advice operation | 01111101<br>(local value 125)          |
| Sequence Identifier       | U/C/tag=16                         | 00110000 from CCITT X.208              |
| Length Indicator          | 33                                 | 00100001                               |
| SS-Code Identifier        | CS/P/tag=0                         | 10000000                               |
| Length Indicator          | 1                                  | 00000001                               |
| SS-Code                   | AoCC SS-Code<br>(for AoCC tests)   | 01110010                               |
|                           | AoCI SS-Code<br>(for AoCI tests)   | 01110001                               |
| Charging Info. identifier | CS/C/tag=1                         | 10100001                               |
| Length Indicator          | 28                                 | 00011100                               |
| e1 Identifier             | CS/P/tag=1                         | 10000001                               |
| Length Indicator          | 2                                  | 00000010                               |
| e1                        | (2 Octets)                         | See e-parameter table in relevant test |
| e2 Identifier             | CS/P/tag=2                         | 10000010                               |
| Length Indicator          | 2                                  | 00000010                               |
| e2                        | (2 Octets)                         | See e-parameter table in relevant test |
| .                         | .                                  | .                                      |
| .                         | .                                  | .                                      |
| .                         | .                                  | .                                      |
| e7 Identifier             | CS/P/tag=7                         | 10000111                               |
| Length Indicator          | 2                                  | 00000010                               |
| e7                        | (2 Octets)                         | See e-parameter table in relevant test |

- ii) FACILITY Information Element with Return Result component type as defined in 3GPP TS 04.80 subclause 3.6.1 table 3.4.

| Contents                | Value/remark     | Coding     |
|-------------------------|------------------|------------|
| Facility IE Identifier  | As 3GPP TS 04.80 | 00111100   |
| Length of FIE contents  | 5                | 00001001   |
| Component type tag      | CS/C/tag=2       | 10100010   |
| Component length        | 3                | 00000011   |
| Invoke ID tag           | U/P/Integer      | 00000010   |
| Invoke ID length        | 1                | 00000001   |
| Invoke ID               | Same as used as  | (00000000) |
| Invoke ID in Invoke FIE |                  |            |

## 31.7 Additional information transfer supplementary services

(Reserved).

## 31.8 Call restriction supplementary services

The following abbreviations are used:

|           |                                                                                        |
|-----------|----------------------------------------------------------------------------------------|
| BO:       | Barring of Outgoing calls.                                                             |
| BAOC:     | Barring of All Outgoing Calls.                                                         |
| BOIC:     | Barring of Outgoing International Calls.                                               |
| BOICExHC: | Barring of Outgoing International Call EXcept those directed to the Home PLMN country. |
| BI:       | Barring of Incoming calls.                                                             |
| BAIC:     | Barring of All Incoming calls.                                                         |
| BICRoam:  | Barring of Incoming when Roaming outside the home PLMN country.                        |
| B:        | Barring (common name for BAOC, BOIC, BOICExHC, BAIC and BICRoam).                      |

These abbreviations are also used to represent the corresponding SS-Code; e.g. B is the SS-Code for all barring services.

NOTE: The password(s) to be used during tests of this subclause 31.8 may be randomly chosen - unless otherwise stated - in accordance with 3GPP TS 02.04 subclause 5.2.

### 31.8.1 Registration of a password

#### 31.8.1.1 Registration accepted

##### 31.8.1.1.1 Conformance requirements

- 1) For registration of a password for all barring services, the MS shall transmit successively:
  - 1.1) a CHANNEL REQUEST with establishment cause set to "other services requested by the mobile user";
  - 1.2) a CM SERVICE REQUEST with CM service type indicating "supplementary service activation";
  - 1.3) and then the REGISTER message containing a facility IE that includes an invoke of the RegisterPassword operation with parameter values according to the user's request (MMI action).
- 2) When the mobile subscriber wants to register a new password, the old password, the new password and the repeat of the new password shall be entered into the MS. Then the MS sends to the network an invoke component of the operation "register password".
- 3) The MS shall be able to send a password by sending a FACILITY message in accordance to the user request (MMI actions).
- 4) Upon receipt of the result of the procedure, contained in RELEASE COMPLETE or FACILITY message, the MS shall provide the appropriate user indication (which is to be described by the manufacturer).

#### References

- 1.1) 3GPP TS 04.08 / 3GPP TS 44.018 subclauses 3.3.1.1.2 and 9.1.9.
- 1.2) 3GPP TS 04.08 / 3GPP TS 24.008 subclauses 4.5.1.1, 9.2.9 and 10.5.33.
- 1.3) 3GPP TS 04.88, 3GPP TS 04.80 subclauses 2.3 and 3.6.
- 2) 3GPP TS 04.10 subclause 4.2.
- 3) 3GPP TS 04.80.
- 4) 3GPP TS 02.30.



### 31.8.1.1.2 Test purpose

- 1) To check that the MS correctly requests a supplementary service transaction for registration of a password for all barring services in CHANNEL REQUEST message.
- 2) To check that the MS correctly requests a supplementary service transaction for registration of a password for all barring services in the subsequent CM SERVICE REQUEST.
- 3) To check that the MS sends a REGISTER message containing the invoke of the RegisterPassword operation with the expected parameter values for registration of a password for all barring services.
- 4) To check that when the mobile subscriber wants to register a new password, the old password, the new password and the repeat of the new password shall be entered into the MS before the MS sends to the network a CHANNEL REQUEST.
- 5) To check that the MS is able to send a password by sending a FACILITY message in accordance to the user request (MMI actions).
- 6) To check that upon receipt of the result of the procedure, contained in RELEASE COMPLETE or FACILITY message, the MS provides the appropriate user indication (as described by the manufacturer).

These checks are done for:

- All barring services, the result of the operation being sent in a RELEASE COMPLETE message.

### 31.8.1.1.3 Method of test

#### Initial conditions

System Simulator:

1 cell, default parameters.

Mobile Station:

The MS is "idle updated".

#### Related PICS/PIXIT statement(s)

Description of the user's commands and of display of the answers from the network for call barring.

#### Foreseen final state of the MS

The MS is "idle updated".

#### Test procedure

By means of appropriate MMI functions (using either 3GPP TS 02.30 or manufacturer defined MMI), the user requests registration of a new password for all barring services by entering the old password, new password and a repeat of the old password.

Upon receipt of the operation (in a REGISTER message), the system simulator answers with the FACILITY message with the Facility information element containing an invoke of the GetPassword operation requiring the old password.

Upon receipt of the FACILITY message, the system simulator answers with the FACILITY message with the Facility information element containing an invoke of the GetPassword operation requiring a new password.

Upon receipt of the FACILITY message, the system simulator answers with the FACILITY message with the Facility information element containing an invoke of the GetPassword operation requiring again the new password.

Upon receipt of the FACILITY message, the system simulator answers with the RELEASE COMPLETE message with the Facility information element containing the return result of the RegisterPassword operation.

Maximum duration of test

3 minutes.

Expected sequence

| Step | Direction | Message              | Comments                                                                                                                                                                                                                                                                                                  |
|------|-----------|----------------------|-----------------------------------------------------------------------------------------------------------------------------------------------------------------------------------------------------------------------------------------------------------------------------------------------------------|
| 1    | MS        |                      | The MS is made to initiate a registration of a password for all call barring services. The old password, the new password and a repeat of the new password are entered. with establishment cause "Other procedures which can be completed with an SDCCH"<br><br>cause: "supplementary service activation" |
| 2    | MS -> SS  | CHANNEL REQUEST      |                                                                                                                                                                                                                                                                                                           |
| 3    | SS -> MS  | IMMEDIATE ASSIGNMENT |                                                                                                                                                                                                                                                                                                           |
| 4    | MS -> SS  | CM SERVICE REQUEST   |                                                                                                                                                                                                                                                                                                           |
| 5    | SS -> MS  | CM SERVICE ACCEPT    |                                                                                                                                                                                                                                                                                                           |
| 6    | MS -> SS  | REGISTER             |                                                                                                                                                                                                                                                                                                           |
| 7    | SS -> MS  | FACILITY             | Invoke = GetPassword (password)                                                                                                                                                                                                                                                                           |
| 8    | MS -> SS  | FACILITY             | GetPassword operation ReturnResult                                                                                                                                                                                                                                                                        |
| 9    | SS -> MS  | FACILITY             | Invoke = GetPassword (new password)                                                                                                                                                                                                                                                                       |
| 10   | MS -> SS  | FACILITY             | GetPassword operation ReturnResult                                                                                                                                                                                                                                                                        |
| 11   | SS -> MS  | FACILITY             | Invoke = GetPassword (new password again)                                                                                                                                                                                                                                                                 |
| 12   | MS -> SS  | FACILITY             | GetPassword operation ReturnResult                                                                                                                                                                                                                                                                        |
| 13   | SS -> MS  | RELEASE COMPLETE     | RegisterPassword operation ReturnResult                                                                                                                                                                                                                                                                   |
| 14   | SS -> MS  | CHANNEL RELEASE      |                                                                                                                                                                                                                                                                                                           |

Specific message content

step 6 -

- protocol discriminator: non call related SS message.
- message type: REGISTER.
- facility:  
invoke = RegisterPassword:

Supplementary service code = B.

steps 7, 9, and 11 -

- protocol discriminator: non call related SS message.
- message type: FACILITY.
- facility:  
invoke = GetPassword:

Guidance info: Password (step 7), new password (step 9), new password again (step 11).

The linked ID must be the same as the invoke ID in the invoke of the RegisterPassword operation.

## 31.8.1.2 Registration rejected

### 31.8.1.2.1 Rejection after invoke of the RegisterPassword operation

#### 31.8.1.2.1.1 Conformance requirements

- 1) A transaction of any kind being already established, for registration of a password for all call restriction services, the MS shall establish a parallel MM transaction, sending a CM SERVICE REQUEST with CM service type indicating "supplementary service activation",
- 2) Then the MS shall send a REGISTER message related to the present SS transaction containing a facility IE that includes an invoke of the RegisterPassword operation with parameter values according to the user's request (MMI action).
- 3) Upon receipt of the RELEASE COMPLETE message related to the present SS transaction, the SS transaction shall be released but the first transaction shall remain unaffected.
- 4) Upon receipt of the RELEASE COMPLETE message, the MS shall provide the appropriate user indication (which is to be described by the Manufacturer).

#### References

- 1) 3GPP TS 04.08 / 3GPP TS 44.018 subclauses 3.3.1.1.2 and 9.1.9.
- 2) 3GPP TS 04.08 / 3GPP TS 24.008 subclauses 4.5.1.1, 9.2.9 and 10.5.33.
- 3) 3GPP TS 04.88,  
3GPP TS 04.80 subclauses 2.3 and 3.6.
- 4) 3GPP TS 02.30 subclause 4.5.

#### 31.8.1.2.1.2 Test purpose

- 1) To check that, when a call transaction is already established, the MS correctly requests the establishment of a parallel MM transaction for supplementary service transaction of registration of a password for all call restriction services, sending a CM SERVICE REQUEST.
- 2) To check that the MS sends a REGISTER message containing the invoke of the RegisterPassword operation with the expected parameter values for registration of a password for all call restriction services.
- 3) To check that upon receipt of the RELEASE COMPLETE message related to the present SS transaction, the first transaction remains unaffected.
- 4) To check that upon receipt of the RELEASE COMPLETE message, the MS provides the appropriate user indication (as described by the Manufacturer).

Those checks are performed with a call transaction already established for:

- all call restriction services, the RELEASE COMPLETE message being sent at the beginning of the procedure with a facility IE containing a return\_error(error) where error is "SS subscription violation".

#### 31.8.1.2.1.3 Method of test

##### Initial conditions

System Simulator:

1 cell, default parameters.

Mobile Station:

The MS is in CC state U10.

## Related PICS/PIXIT statement(s)

Description of the user's commands and of display of the answers from the network for call barring.

## Foreseen final state of the MS

The MS is in CC state U10.

## Test procedure

By means of appropriate MMI functions (using either 3GPP TS 02.30 or manufacturer defined MMI), the user requests registration of a new password for all call restriction services by entering the old password, the new password and a repeat of the new password.

Upon receipt of the operation (in a REGISTER message), the system simulator answers with the RELEASE COMPLETE (PD and TI of the SS transaction) message with the Facility information element containing a Return\_error(error: SS subscription violation) of the RegisterPassword operation.

Upon receipt of the FACILITY message, the system simulator sends STATUS ENQUIRY, the MS responds with STATUS message indicating CC state U10.

## Maximum duration of test

2 minutes.

## Expected sequence

| Step | Direction | Message            | Comments                                                                                                                                                                        |
|------|-----------|--------------------|---------------------------------------------------------------------------------------------------------------------------------------------------------------------------------|
| 1    | MS        |                    | The MS is made to initiate a registration of a new password for all call restriction services. The old password, the new password and a repeat of the new password are entered. |
| 2    | MS -> SS  | CM SERVICE REQUEST | cause: "supplementary service activation"                                                                                                                                       |
| 3    | SS -> MS  | CM SERVICE ACCEPT  |                                                                                                                                                                                 |
| 4    | MS -> SS  | REGISTER           |                                                                                                                                                                                 |
| 5    | SS -> MS  | RELEASE COMPLETE   | RegisterPassword operation Return_error                                                                                                                                         |
| 6    | MS        |                    | provide correct MMI user indication                                                                                                                                             |
| 7    | SS -> MS  | STATUS ENQUIRY     |                                                                                                                                                                                 |
| 8    | MS -> SS  | STATUS             | CC staTE U10                                                                                                                                                                    |

## Specific message content

step 4 -

- protocol discriminator: non call related SS message.
- message type: REGISTER.
- facility:

invoke = RegisterPassword:

Supplementary service code = all call restrictions.

step 5 -

- protocol discriminator: non call related SS message.
- transaction identifier: same TI as previous REGISTER message.
- message type: RELEASE COMPLETE.
- facility:

return error code: SS subscription violation.

For the return error the invoke ID must be the same as in the invoke of the RegisterPassword operation.

### 31.8.1.2.2 Rejection after password check with negative result

#### 31.8.1.2.2.1 Conformance requirements

- 1) A transaction of any kind being already established, for registration of a password for all call restriction services, the MS shall establish a parallel MM transaction, sending a CM SERVICE REQUEST with CM service type indicating "supplementary service activation".
- 2) Then the MS shall send a REGISTER message related to the present SS transaction containing a facility IE that includes an invoke of the RegisterPassword operation with parameter values according to the user's request (MMI action).
- 3) Upon receipt of the RELEASE COMPLETE message related to the present SS transaction, the SS transaction shall be released but the first transaction shall remain unaffected.
- 4) Upon receipt of the RELEASE COMPLETE message, the MS shall provide the appropriate user indication (which is to be described by the Manufacturer).

#### References

- 1) 3GPP TS 04.08 / 3GPP TS 44.018 subclauses 3.3.1.1.2 and 9.1.9.
- 2) 3GPP TS 04.08 / 3GPP TS 24.008 subclauses 4.5.1.1, 9.2.9 and 10.5.33.
- 3) 3GPP TS 04.88,  
3GPP TS 04.80 subclauses 2.3 and 3.6,  
3GPP TS 04.10 subclause 4.2.2,  
3GPP TS 03.11 clause 3.
- 4) 3GPP TS 02.30 subclause 4.5.

#### 31.8.1.2.2.2 Test purpose

- 1) To check that, when a call transaction is already established, the MS correctly requests the establishment of a parallel MM transaction for supplementary service transaction of registration of a password for all call restriction services, sending a CM SERVICE REQUEST.
- 2) To check that the MS sends a REGISTER message containing the invoke of the RegisterPassword operation with the expected parameter values for registration of a password for all call restriction services.
- 3) To check that upon receipt of the RELEASE COMPLETE message related to the present SS transaction, the first transaction remains unaffected.
- 4) To check that upon receipt of the RELEASE COMPLETE message, the MS provides the appropriate user indication (as described by the Manufacturer).

Those checks are performed with a call transaction already established for:

- all call restriction services, the RELEASE COMPLETE message being sent at the end of the procedure with a facility IE containing a return\_error(error) where error is "NegativePasswordCheck".

## 31.8.1.2.2.3 Method of test

## Initial conditions

## System Simulator:

1 cell, default parameters.

WPA > 3.

## Mobile Station:

The MS is in CC state U10.

## Related PICS/PIXIT statements

Description of the user's commands and of display of the answers from the network for call barring.

## Foreseen final state of the MS

The MS is in CC state U10.

## Test procedure

By means of appropriate MMI functions (using either 3GPP TS 02.30 or manufacturer defined MMI), the user requests registration of a new password for all call restriction services. By means of appropriate MMI functions the user enters the old and new passwords.

Upon receipt of the REGISTER message, the system simulator answers with the FACILITY message with the Facility information element containing an invoke of the GetPassword operation requiring the old password.

Upon receipt of the FACILITY message, the system simulator answers with the RELEASE COMPLETE message (PD and TI of the SS transaction) with the Facility information element containing a Return\_error(error: NegativePasswordCheck) of the RegisterPassword operation.

The system simulator sends STATUS ENQUIRY, the MS responds with STATUS message indicating CC state U10.

## Maximum duration of test

5 minutes.

## Expected sequence

| Step | Direction | Message            | Comments                                                                                                                              |
|------|-----------|--------------------|---------------------------------------------------------------------------------------------------------------------------------------|
| 1    | MS        |                    | The MS is made to initiate a registration of a new password for all call restriction services. The old and new passwords are entered. |
| 2    | MS -> SS  | CM SERVICE REQUEST | cause: "supplementary service activation"                                                                                             |
| 3    | SS -> MS  | CM SERVICE ACCEPT  |                                                                                                                                       |
| 4    | MS -> SS  | REGISTER           |                                                                                                                                       |
| 5    | SS -> MS  | FACILITY           | Invoke = GetPassword (password)                                                                                                       |
| 6    | SS -> MS  | RELEASE COMPLETE   | Register Password operation ReturnError                                                                                               |
| 7    | MS        |                    | provide correct MMI user indication                                                                                                   |
| 8    | SS -> MS  | STATUS ENQUIRY     |                                                                                                                                       |
| 9    | MS -> SS  | STATUS             | CC staTE U10                                                                                                                          |

## Specific message content

step 4 -

- protocol discriminator: non call related SS message.
- message type: REGISTER.
- facility:

invoke = RegisterPassword:

Supplementary service code = B.

step 6 -

- protocol discriminator: non call related SS message.
- transaction identifier: same TI as previous REGISTER message.
- message type: RELEASE COMPLETE.
- facility:

error code: NegativePasswordCheck.

For the reject the invoke ID must be the same as in the invoke of the Registerpassword operation.

step 5 -

- protocol discriminator: non call related SS message.
- transaction identifier: in FACILITY same as previous REGISTER message.
- message type: FACILITY.
- facility:

invoke = GetPassword:

Guidance info: Password (step 1).

### 31.8.1.2.3 Rejection after new password mismatch

#### 31.8.1.2.3.1 Conformance requirements

- 1) A transaction of any kind being already established, for registration of a password for all call restriction services, the MS shall establish a parallel MM transaction, sending a CM SERVICE REQUEST with CM service type indicating "supplementary service activation".
- 2) Then the MS shall send a REGISTER message related to the present SS transaction containing a facility IE that includes an invoke of the RegisterPassword operation with parameter values according to the user's request (MMI action).
- 3) Upon receipt of the RELEASE COMPLETE message related to the present SS transaction, the SS transaction shall be released but the first transaction shall remain unaffected.
- 4) Upon receipt of the RELEASE COMPLETE message, the MS shall provide the appropriate user indication (which is to be described by the Manufacturer).

## References

- 1) 3GPP TS 04.08 / 3GPP TS 44.018 subclauses 3.3.1.1.2 and 9.1.9.
- 2) 3GPP TS 04.08 / 3GPP TS 24.008 subclauses 4.5.1.1, 9.2.9 and 10.5.33.
- 3) 3GPP TS 04.88,  
3GPP TS 04.80 subclauses 2.3 and 3.6.
- 4) 3GPP TS 02.30 subclause 4.5.
- 5) 3GPP TS 04.10 subclause 4.2.

### 31.8.1.2.3.2 Test purpose

- 1) To check that, when a call transaction is already established, the MS correctly requests the establishment of a parallel MM transaction for supplementary service transaction of registration of a password for all call restriction services, sending a CM SERVICE REQUEST.
- 2) To check that the MS sends a REGISTER message containing the invoke of the RegisterPassword operation with the expected parameter values for registration of a password for all call restriction services.
- 3) To check that upon receipt of the RELEASE COMPLETE message related to the present SS transaction, the first transaction remains unaffected.
- 4) To check that upon receipt of the RELEASE COMPLETE message, the MS provides the appropriate user indication (as described by the Manufacturer).

Those checks are performed with a call transaction already established for:

- all call restriction services, the RELEASE COMPLETE message being sent at the end of the procedure with a facility IE containing a return\_error(error) where error is "PasswordRegistrationFailure" with diagnostic "new password mismatch".

### 31.8.1.2.3.3 Method of test

#### Initial conditions

System Simulator:

1 cell, default parameters.

Mobile Station:

The MS is in CC state U10.

#### Related PICS/PIXIT statements

Description of the user's commands and of display of the answers from the network for call barring.

#### Foreseen final state of the MS

The MS is in CC state U10.

#### Test procedure

By means of appropriate MMI functions (using either 3GPP TS 02.30 or manufacturer defined MMI), the user requests registration of a new password for all call restriction services by entering the old password, the new password and a repeat of the new password.

Upon receipt of the REGISTER message, the system simulator answers with the FACILITY message with the Facility information element containing an invoke of the GetPassword operation requiring the old password.



Upon receipt of the FACILITY message, the system simulator answers with the FACILITY message with the Facility information element containing an invoke of the GetPassword operation requiring the new password.

Upon receipt of the FACILITY message, the system simulator answers with the FACILITY message with the Facility information element containing an invoke of the GetPassword operation requiring again the new password.

Upon receipt of the FACILITY message, the system simulator answers with the RELEASE COMPLETE message (PD and TI of the SS transaction) with the Facility information element containing a Return\_error(error: PasswordRegistrationFailure, parameter: NewPasswordMismatch) of the RegisterPassword operation.

The system simulator sends STATUS ENQUIRY, the MS responds with STATUS message indicating CC state U10.

#### Maximum duration of test

3 minutes.

#### Expected sequence

| Step | Direction | Message            | Comments                                                                                                                                                                                                                                                                                                                                |
|------|-----------|--------------------|-----------------------------------------------------------------------------------------------------------------------------------------------------------------------------------------------------------------------------------------------------------------------------------------------------------------------------------------|
| 1    | MS        |                    | The MS is made to initiate a registration of a new password for all call restriction services. The old password, new password and a repeat of the new password are entered.<br>cause: "supplementary service activation"                                                                                                                |
| 2    | MS -> SS  | CM SERVICE REQUEST |                                                                                                                                                                                                                                                                                                                                         |
| 3    | SS -> MS  | CM SERVICE ACCEPT  |                                                                                                                                                                                                                                                                                                                                         |
| 4    | MS -> SS  | REGISTER           |                                                                                                                                                                                                                                                                                                                                         |
| 5    | SS -> MS  | FACILITY           | Invoke = GetPassword (password)<br>GetPassword operation ReturnResult<br>Invoke = GetPassword (new password)<br>GetPassword operation ReturnResult<br>Invoke = GetPassword (new password again)<br>GetPassword operation ReturnResult<br>Register Password operation ReturnError<br>provide correct MMI user indication<br>CC staTE U10 |
| 6    | MS -> SS  | FACILITY           |                                                                                                                                                                                                                                                                                                                                         |
| 7    | SS -> MS  | FACILITY           |                                                                                                                                                                                                                                                                                                                                         |
| 8    | MS -> SS  | FACILITY           |                                                                                                                                                                                                                                                                                                                                         |
| 9    | SS -> MS  | FACILITY           |                                                                                                                                                                                                                                                                                                                                         |
| 10   | MS -> SS  | FACILITY           |                                                                                                                                                                                                                                                                                                                                         |
| 11   | SS -> MS  | RELEASE COMPLETE   |                                                                                                                                                                                                                                                                                                                                         |
| 12   | MS        |                    |                                                                                                                                                                                                                                                                                                                                         |
| 13   | SS -> MS  | STATUS ENQUIRY     |                                                                                                                                                                                                                                                                                                                                         |
| 14   | MS -> SS  | STATUS             |                                                                                                                                                                                                                                                                                                                                         |

#### Specific message content

step 4 -

- protocol discriminator: non call related SS message.
- message type: REGISTER.
- facility:

invoke = RegisterPassword:

Supplementary service code = B.

step 11 -

- protocol discriminator: non call related SS message.
- transaction identifier: same TI as previous REGISTER message.
- message type: RELEASE COMPLETE.
- facility:
  - error code: PasswordRegistrationFailure.
  - parameter: NewPasswordMismatch.

For the reject the invoke ID must be the same as in the invoke of the Registerpassword operation.

steps 5, 7, and 8 -

- protocol discriminator: non call related SS message.
- transaction identifier: in FACILITY same as previous REGISTER message.
- message type: FACILITY.
- facility:
  - invoke = GetPassword:
    - Supplementary service code = B.
    - Guidance info: Password (step 5), new password (step 7), new password again (step 8).

## 31.8.2 Erasure

Not applicable.

## 31.8.3 Activation

### 31.8.3.1 Activation accepted

#### 31.8.3.1.1 Conformance requirements

- 1) For activation of any specific call restriction service with any parameters, the MS shall transmit successively
  - 1.1) a CHANNEL REQUEST with establishment cause set to "other services requested by the mobile user";
  - 1.2) a CM SERVICE REQUEST with CM service type indicating "supplementary service activation";
  - 1.3) and then the REGISTER message containing a facility IE that includes an invoke of the ActivateSS operation with parameter values according to the user's request (MMI action).
- 2) Upon receipt of FACILITY message requiring the password, the MS shall be able to send a password by sending a FACILITY message.
- 3) Upon receipt of the RELEASE COMPLETE message, the MS shall provide the appropriate user indication (which is to be described by the manufacturer).

#### References

- 1) 3GPP TS 04.08 / 3GPP TS 44.018 subclauses 3.3.1.1.2 and 9.2.9.
- 2) 3GPP TS 04.88,  
3GPP TS 04.80 subclauses 2.3 and 3.6.
- 3) 3GPP TS 02.30 subclause 4.5.

### 31.8.3.1.2 Test purpose

- 1) To check that the MS correctly requests a supplementary service transaction for activation of a specific call restriction service in CHANNEL REQUEST message.
- 2) To check that the MS correctly requests a supplementary service transaction for activation of call restriction service in the subsequent CM SERVICE REQUEST.
- 3) To check that the MS sends a REGISTER message containing the invoke of the ActivateSS operation with the expected parameter values for activation of a specific call restriction service.
- 4) To check that upon receipt of FACILITY message requiring the password, the MS is able to send a password by sending a FACILITY.
- 5) To check that upon receipt of the RELEASE COMPLETE message, the MS provides the appropriate user indication (which is to be described by the manufacturer).

These checks are done for:

- a) BAOC, for basic service group "all synchronous services".
- b) BICRoam, for all basic service groups.

### 31.8.3.1.3 Method of test

#### Initial conditions

System Simulator:

1 cell, default parameters.

Mobile Station:

The MS is "idle updated".

#### Related PICS/PIXIT statements

Description of the user's commands and of display of the answers from the network for call barring.

#### Foreseen final state of the MS

The MS is "idle updated".

#### Test procedure

By means of appropriate MMI functions (using either 3GPP TS 02.30 or manufacturer defined MMI), the user requests activation of BAOC, for basic service group "all synchronous services".

Upon receipt of the operation (in a REGISTER message), the system simulator answers with the FACILITY message with the Facility information element containing an invoke of the GetPassword operation requiring the current password.

If the manufacturer defined MMI has been used to request the activation of BAOC, then the MS may, by means of appropriate manufacturer defined MMI functions, prompt the user to give a password, depending on the implementation of the manufacturer defined MMI functions.

Upon receipt of the FACILITY message, the system simulator answers with a RELEASE COMPLETE message with the Facility information element containing the Return\_result of the ActivateSS operation.

The SS transaction and the dedicated channel are released.

Then again, by means of appropriate MMI functions, the user requests activation of BICRoam, for all basic service groups.

Upon receipt of the operation (in a REGISTER message), the system simulator answers with the FACILITY message with the Facility information element containing an invoke of the GetPassword operation requiring the current password.

If the manufacturer defined MMI has been used to request the activation of BICRoam, then the MS may, by means of appropriate manufacturer defined MMI functions, prompt the user to give a password, depending on the implementation of the manufacturer defined MMI functions.

Upon receipt of the FACILITY message, the system simulator answers with a RELEASE COMPLETE message with the Facility information element containing the Return\_result of the ActivateSS operation.

The dedicated channel is released.

Maximum duration of test

3 minutes.

Expected sequence

| Step | Direction | Message              | Comments                                                                         |
|------|-----------|----------------------|----------------------------------------------------------------------------------|
| 1    | MS        |                      | The MS is made to initiate a activation of BAOC(all synchronous services)        |
| 2    | MS -> SS  | CHANNEL REQUEST      | with establishment cause "Other procedures which can be completed with an SDCCH" |
| 3    | SS -> MS  | IMMEDIATE ASSIGNMENT |                                                                                  |
| 4    | MS -> SS  | CM SERVICE REQUEST   | cause: "supplementary service activation"                                        |
| 5    | SS -> MS  | CM SERVICE ACCEPT    |                                                                                  |
| 6    | MS -> SS  | REGISTER             |                                                                                  |
| 7    | SS -> MS  | FACILITY             | GetPassword                                                                      |
| 8    | MS -> SS  | FACILITY             | Getpassword operation Return Result                                              |
| 9    | SS -> MS  | RELEASE COMPLETE     | ActivateSS operation Return_result                                               |
| 10   | MS        |                      | provide user MMI indication                                                      |
| 11   | SS -> MS  | CHANNEL RELEASE      |                                                                                  |
| 12   | MS        |                      | The MS is made to initiate an activation of BICRoam(all basic service groups),   |
| 13   | MS -> SS  | CHANNEL REQUEST      | with establishment cause "Other procedures which can be completed with an SDCCH" |
| 14   | SS -> MS  | IMMEDIATE ASSIGNMENT |                                                                                  |
| 15   | MS -> SS  | CM SERVICE REQUEST   | cause: "supplementary service activation"                                        |
| 16   | SS -> MS  | CM SERVICE ACCEPT    |                                                                                  |
| 17   | MS -> SS  | REGISTER             |                                                                                  |
| 18   | SS -> MS  | FACILITY             | GetPassword                                                                      |
| 19   | MS -> SS  | FACILITY             | Getpassword operation Return Result                                              |
| 20   | SS -> MS  | RELEASE COMPLETE     | ActivateSS operation Return result                                               |
| 21   | MS        |                      | provide correct MMI user indication                                              |
| 22   | SS -> MS  | CHANNEL RELEASE      |                                                                                  |

Specific message contents

step 6 - BAOC

- protocol discriminator: non call related SS message.
- message type: REGISTER.
- facility:

invoke = Activation:

Supplementary service code = BAOC.

Basic service code: Bearer Service (all synchronous services), no teleservice present.

step 17 - BICRoam

- protocol discriminator: non call related SS message.
- message type: REGISTER.
- facility:

invoke = Activation:

Supplementary service code = BICRoam.

Basic service code: no bearer service present, no teleservice present.

steps 7, 18 -

- protocol discriminator: non call related SS message.
- transaction identifier: in FACILITY same as previous REGISTER message.
- message type: FACILITY.
- facility:

invoke = GetPassword:

Guidance info: Password.

### 31.8.3.2 Activation rejected

#### 31.8.3.2.1 Rejection after invoke of ActivateSS operation

##### 31.8.3.2.1.1 Conformance requirements

- 1) A transaction of any kind being already established, for activation of one specific barring services, the MS shall establish a parallel MM transaction, sending a CM SERVICE REQUEST with CM service type indicating "supplementary service activation".
- 2) Then the MS shall send a REGISTER message related to the present SS transaction containing a facility IE that includes an invoke of the ActivateSS operation with parameter values according to the user's request (MMI action).
- 3) Upon receipt of the RELEASE COMPLETE message related to the present SS transaction, the SS transaction shall be released but the first transaction shall remain unaffected.
- 4) Upon receipt of the RELEASE COMPLETE message, the MS shall provide the appropriate user indication (which is to be described by the Manufacturer).

#### References

- 1) 3GPP TS 04.08 / 3GPP TS 44.018 subclauses 3.3.1.1.2 and 9.1.9.
- 2) 3GPP TS 04.08 / 3GPP TS 24.008 subclauses 4.5.1.1, 9.2.9 and 10.5.33.
- 3) 3GPP TS 04.88,  
3GPP TS 04.80 subclauses 2.3 and 3.6.
- 4) 3GPP TS 02.30 subclause 4.5.

##### 31.8.3.2.1.2 Test purpose

- 1) To check that, when a call transaction is already established, the MS correctly requests the establishment of a parallel MM transaction for supplementary service transaction of specific call barring service, sending a CM SERVICE REQUEST.

- 2) To check that the MS sends a REGISTER message containing the invoke of the ActivateSS operation with the expected parameter values for specific call barring service.
- 3) To check that upon receipt of the RELEASE COMPLETE message related to the present SS transaction, the first transaction remains unaffected.
- 4) To check that upon receipt of the RELEASE COMPLETE message, the MS provides the appropriate user indication (as described by the Manufacturer).

Those checks are performed with a call transaction already established for:

- BOIC, the RELEASE COMPLETE message being sent at the beginning of the procedure with a facility IE containing a return\_error(error) where error is "SS subscription violation".

### 31.8.3.2.1.3 Method of test

#### Initial conditions

System Simulator:

1 cell, default parameters.

Mobile Station:

The MS is in CC state U10.

#### Related PICS/PIXIT statements

Description of the user's commands and of display of the answers from the network for call barring.

#### Foreseen final state of the MS

The MS is in CC state U10.

#### Test procedure

By means of appropriate MMI functions (using either 3GPP TS 02.30 or manufacturer defined MMI), the user requests activation of BOIC.

Upon receipt of the operation (in a REGISTER message), the system simulator answers with the RELEASE COMPLETE (PD and TI of the SS transaction) message with the Facility information element containing a Return\_error(error: SS subscription violation) of the ActivateSS operation.

The system simulator then sends STATUS ENQUIRY, and the MS responds with STATUS message indicating CC state U10.

#### Maximum duration of test

2 minutes.

#### Expected sequence

| Step | Direction | Message            | Comments                                                                                                          |
|------|-----------|--------------------|-------------------------------------------------------------------------------------------------------------------|
| 1    | MS        |                    | The MS is made to initiate a registration of a new password for BOIC<br>cause: "supplementary service activation" |
| 2    | MS -> SS  | CM SERVICE REQUEST |                                                                                                                   |
| 3    | SS -> MS  | CM SERVICE ACCEPT  |                                                                                                                   |
| 4    | MS -> SS  | REGISTER           |                                                                                                                   |
| 5    | SS -> MS  | RELEASE COMPLETE   | RegisterPassword operation Return_error<br>provide correct MMI user indication                                    |
| 6    | MS        |                    |                                                                                                                   |
| 7    | SS -> MS  | STATUS ENQUIRY     |                                                                                                                   |
| 8    | MS -> SS  | STATUS             | CC state U10                                                                                                      |

## Specific message content

### step 4 -

- protocol discriminator: non call related SS message.
- message type: REGISTER.
- facility:

invoke = ActivateSS:

Supplementary service code = BOIC.

### step 5 -

- protocol discriminator: non call related SS message.
- transaction identifier: same TI as previous REGISTER message.
- message type: RELEASE COMPLETE.
- facility:

return error code: SS subscription violation.

For the return error the invoke ID must be the same as in the invoke of the ActivateSS operation.

## 31.8.3.2.2 Rejection after use of password procedure

### 31.8.3.2.2.1 Conformance requirements

- 1) A transaction of any kind being already established, for activation of any specific call restriction services, the MS shall establish a parallel MM transaction, sending a CM SERVICE REQUEST with CM service type indicating "supplementary service activation".
- 2) Then the MS shall send a REGISTER message related to the present SS transaction containing a facility IE that includes an invoke of the ActivateSS operation with parameter values according to the user's request (MMI action).
- 3) Upon receipt of the RELEASE COMPLETE message related to the present SS transaction, the SS transaction shall be released but the first transaction shall remain unaffected.
- 4) Upon receipt of the RELEASE COMPLETE message, the MS shall provide the appropriate user indication (which is to be described by the Manufacturer).

## References

- 1) 3GPP TS 04.08 / 3GPP TS 44.018 subclauses 3.3.1.1.2 and 9.1.9.
- 2) 3GPP TS 04.08 / 3GPP TS 24.008 subclauses 4.5.1.1, 9.2.9 and 10.5.33.
- 3) 3GPP TS 04.88,  
3GPP TS 04.80 subclauses 2.3 and 3.6.
- 4) 3GPP TS 02.30 subclause 4.5.

### 31.8.3.2.2.2 Test purpose

- 1) To check that, when a call transaction is already established, the MS correctly requests the establishment of a parallel MM transaction for supplementary service transaction of activation of one specific call restriction service, sending a CM SERVICE REQUEST.
- 2) To check that the MS sends a REGISTER message containing the invoke of the ActivateSS operation with the expected parameter values for activation of one specific call restriction service.

- 3) To check that upon receipt of the RELEASE COMPLETE message related to the present SS transaction, the first transaction remains unaffected.
- 4) To check that upon receipt of the RELEASE COMPLETE message, the MS provides the appropriate user indication (as described by the Manufacturer).

Those checks are performed with a call transaction already established for:

- BAIC, the RELEASE COMPLETE message being sent at the end of the procedure with a facility IE containing a return\_error(error) where error is "NegativePasswordCheck".

#### 31.8.3.2.2.3 Method of test

##### Initial conditions

System Simulator:

1 cell, default parameters.

Mobile Station:

The MS is in CC state U10.

##### Related PICS/PIXIT statements

Description of the user's commands and of display of the answers from the network for call barring.

##### Foreseen final state of the MS

The MS is in CC state U10.

##### Test procedure

By means of appropriate MMI functions (using either 3GPP TS 02.30 or manufacturer defined MMI), the user requests activation of BAIC.

Upon receipt of the REGISTER message, the system simulator answers with the FACILITY message with the Facility information element containing an invoke of the GetPassword operation requiring the current password.

If the manufacturer defined MMI has been used to request the activation of BAIC, then the MS may, by means of appropriate manufacturer defined MMI functions, prompt the user to give a password, depending on the implementation of the manufacturer defined MMI functions.

Upon receipt of the FACILITY message, the system simulator sends RELEASE COMPLETE message (PD and TI of the SS transaction) with the Facility information element containing a Return\_error(error: NegativePasswordCheck) of the GetPassword operation.

The system simulator sends STATUS ENQUIRY, the MS responds with STATUS message indicating CC state U10.

##### Maximum duration of test

3 minutes.



## Expected sequence

| Step | Direction | Message            | Comments                                                                                                                                                 |
|------|-----------|--------------------|----------------------------------------------------------------------------------------------------------------------------------------------------------|
| 1    | MS        |                    |                                                                                                                                                          |
| 2    | MS -> SS  | CM SERVICE REQUEST | The MS is made to initiate a registration of BAIC cause: "supplementary service activation"                                                              |
| 3    | SS -> MS  | CM SERVICE ACCEPT  |                                                                                                                                                          |
| 4    | MS -> SS  | REGISTER           |                                                                                                                                                          |
| 5    | SS -> MS  | FACILITY           | Invoke = GetPassword (password)<br>GetPassword operation Return Result<br>Register Password operation ReturnError<br>provide correct MMI user indication |
| 6    | MS -> SS  | FACILITY           |                                                                                                                                                          |
| 7    | SS -> MS  | RELEASE COMPLETE   |                                                                                                                                                          |
| 8    | MS        |                    |                                                                                                                                                          |
| 9    | SS -> MS  | STATUS ENQUIRY     | CC state U10                                                                                                                                             |
| 10   | MS -> SS  | STATUS             |                                                                                                                                                          |

## Specific message content

## step 4 - BAIC

- protocol discriminator: non call related SS message.
- message type: REGISTER.
- facility:

invoke = Activation:

Supplementary service code = BAIC.

## step 5 - All Barring services

- protocol discriminator: non call related SS message.
- transaction identifier: in FACILITY same as previous REGISTER message.
- message type: FACILITY.
- facility:

invoke = GetPassword:

Guidance info: Password (step 5).

## step 8 -

- protocol discriminator: non call related SS message.
- transaction identifier: same TI as previous REGISTER message.
- message type: RELEASE COMPLETE.
- facility:

reject code: NegativePasswordCheck.

For the reject the invoke ID must be the same as in the invoke of the GetPassword operation.

## 31.8.4 Deactivation

### 31.8.4.1 Deactivation accepted

#### 31.8.4.1.1 Conformance requirements

- 1) For deactivation of any group of call restriction services with any parameters, the MS shall transmit successively
  - 1.1) a CHANNEL REQUEST with establishment cause set to "other services requested by the mobile user";
  - 1.2) a CM SERVICE REQUEST with CM service type indicating "supplementary service activation";
  - 1.3) and then the REGISTER message containing a facility IE that includes an invoke of the DeactivateSS operation with parameter values according to the user's request (MMI action).
- 2) Upon receipt of FACILITY message requiring the password, the MS shall be able to send a password by sending a FACILITY message.
- 3) Upon receipt of the RELEASE COMPLETE message, the MS shall provide the appropriate user indication (which is to be described by the manufacturer).

#### References

- 1) 3GPP TS 04.08 / 3GPP TS 44.018 subclauses 3.3.1.1.2 and 9.2.9.
- 2) 3GPP TS 04.88,  
3GPP TS 04.80 subclauses 2.3 and 3.6.
- 3) 3GPP TS 02.30 subclause 4.5.

#### 31.8.4.1.2 Test purpose

- 1) To check that the MS correctly requests a supplementary service transaction for deactivation of a group of call barring services in CHANNEL REQUEST message.
- 2) To check that the MS correctly requests a supplementary service transaction for deactivation of a group of call barring services in the subsequent CM SERVICE REQUEST.
- 3) To check that the MS sends a REGISTER message containing the invoke of the DeactivateSS operation with the expected parameter values for deactivation of a group of call restriction services.
- 4) To check that upon receipt of FACILITY message requiring the password, the MS is able to send a password by sending a FACILITY message.
- 5) To check that upon receipt of the RELEASE COMPLETE message, the MS provides the appropriate user indication (which is to be described by the manufacturer).

These checks are done for:

- a) all restrictions, for basic service group "speech".
- b) barring of outgoing calls, for all facsimile.

#### 31.8.4.1.3 Method of test

##### Initial conditions

System Simulator:

1 cell, default parameters.

Mobile Station:

The MS is "idle updated".

### Related PICS/PIXIT statements

Description of the user's commands and of display of the answers from the network for call barring.

### Foreseen final state of the MS

The MS is "idle updated".

### Test procedure

By means of appropriate MMI functions (using either 3GPP TS 02.30 or manufacturer defined MMI), the user requests deactivation of all restrictions, for speech.

Upon receipt of the operation (in a REGISTER message), the system simulator answers with the FACILITY message with the Facility information element containing an invoke of the GetPassword operation requiring the current password.

If the manufacturer defined MMI has been used to request the deactivation of all restrictions for speech, then the MS may, by means of appropriate manufacturer defined MMI functions, prompt the user to give a password, depending on the implementation of the manufacturer defined MMI functions.

Upon receipt of the FACILITY message, the system simulator answers with the FACILITY message with the Facility information element containing the Return\_result of the DeactivateSS operation.

The SS transaction and the dedicated channel are released.

Then again, by means of appropriate MMI functions, the user requests deactivation of barring of outgoing calls, for all facsimile.

Upon receipt of the operation (in a REGISTER message), the system simulator answers with the FACILITY message with the Facility information element containing an invoke of the GetPassword operation requiring the current password.

If the manufacturer defined MMI has been used to request the deactivation of barring of outgoing calls for all facsimile, then the MS may, by means of appropriate manufacturer defined MMI functions, prompt the user to give a password, depending on the implementation of the manufacturer defined MMI functions.

Upon receipt of the FACILITY message, the system simulator answers with a RELEASE COMPLETE message with the Facility information element containing the Return\_result of the DeactivateSS operation.

The dedicated channel is released.

### Maximum duration of test

5 minutes.

## Expected sequence

| Step | Direction | Message              | Comments                                                                                                                                                                                                             |
|------|-----------|----------------------|----------------------------------------------------------------------------------------------------------------------------------------------------------------------------------------------------------------------|
| 1    | MS        |                      | The MS is made to initiate a deactivation of all call restrictions(speech) with establishment cause "Other procedures which can be completed with an SDCCH"<br>cause: "supplementary service activation"             |
| 2    | MS -> SS  | CHANNEL REQUEST      |                                                                                                                                                                                                                      |
| 3    | SS -> MS  | IMMEDIATE ASSIGNMENT |                                                                                                                                                                                                                      |
| 4    | MS -> SS  | CM SERVICE REQUEST   |                                                                                                                                                                                                                      |
| 5    | SS -> MS  | CM SERVICE ACCEPT    |                                                                                                                                                                                                                      |
| 6    | MS -> SS  | REGISTER             |                                                                                                                                                                                                                      |
| 7    | SS -> MS  | FACILITY             | GetPassword                                                                                                                                                                                                          |
| 8    | MS -> SS  | FACILITY             | Getpassword operation Return Result                                                                                                                                                                                  |
| 9    | SS -> MS  | RELEASE COMPLETE     | DeactivateSS operation Return_result                                                                                                                                                                                 |
| 10   | SS -> MS  | CHANNEL RELEASE      |                                                                                                                                                                                                                      |
| 11   | MS        |                      | The MS is made to initiate a deactivation of barring of outgoing calls(all facsimile), with establishment cause "Other procedures which can be completed with an SDCCH"<br>cause: "supplementary service activation" |
| 12   | MS -> SS  | CHANNEL REQUEST      |                                                                                                                                                                                                                      |
| 13   | SS -> MS  | IMMEDIATE ASSIGNMENT |                                                                                                                                                                                                                      |
| 14   | MS -> SS  | CM SERVICE REQUEST   |                                                                                                                                                                                                                      |
| 15   | SS -> MS  | CM SERVICE ACCEPT    |                                                                                                                                                                                                                      |
| 16   | MS -> SS  | REGISTER             |                                                                                                                                                                                                                      |
| 17   | SS -> MS  | FACILITY             | GetPassword                                                                                                                                                                                                          |
| 18   | MS -> SS  | FACILITY             | Getpassword operation Return Result                                                                                                                                                                                  |
| 19   | SS -> MS  | RELEASE COMPLETE     | DeactivateSS operation Return result                                                                                                                                                                                 |
| 20   | MS        |                      | provide correct MMI user indication                                                                                                                                                                                  |
| 21   | SS -> MS  | CHANNEL RELEASE      |                                                                                                                                                                                                                      |

## Specific message contents

step 6 - all call restrictions:

- protocol discriminator: non call related SS message.
- message type: REGISTER.
- facility:

invoke = Deactivation:

Supplementary service code = B.

Basic service code: no Bearer Service present, teleservice: speech.

step 16 - barring of outgoing calls,

- protocol discriminator: non call related SS message.
- message type: REGISTER.
- facility:

invoke = Deactivation:

Basic service code: no bearer service present, teleservice: all facsimile.

steps 7, 17 -

- protocol discriminator: non call related SS message.
- transaction identifier: in FACILITY same as previous REGISTER message.
- message type: FACILITY.
- facility:

invoke = GetPassword:

Guidance info: Password.

## 31.8.4.2 Deactivation rejected

### 31.8.4.2.1 Rejection after invoke of DeactivateSS operation

#### 31.8.4.2.1.1 Conformance requirements

- 1) A transaction of any kind being already established, for deactivation of a group of call restriction services, the MS shall establish a parallel MM transaction, sending a CM SERVICE REQUEST with CM service type indicating "supplementary service activation".
- 2) Then the MS shall send a REGISTER message related to the present SS transaction containing a facility IE that includes an invoke of the DeactivateSS operation with parameter values according to the user's request (MMI action).
- 3) Upon receipt of the RELEASE COMPLETE message related to the present SS transaction, the SS transaction shall be released but the first transaction shall remain unaffected.
- 4) Upon receipt of the RELEASE COMPLETE message, the MS shall provide the appropriate user indication (which is to be described by the Manufacturer).

#### References

- 1) 3GPP TS 04.08 / 3GPP TS 44.018 subclauses 3.3.1.1.2 and 9.1.9.
- 2) 3GPP TS 04.08 / 3GPP TS 24.008 subclauses 4.5.1.1, 9.2.9 and 10.5.33.
- 3) 3GPP TS 04.88,  
3GPP TS 04.80 subclauses 2.3 and 3.6.
- 4) 3GPP TS 02.30 subclause 4.5.

#### 31.8.4.2.1.2 Test purpose

- 1) To check that, when a call transaction is already established, the MS correctly requests the establishment of a parallel MM transaction for supplementary service transaction of a group of call barring services, sending a CM SERVICE REQUEST.
- 2) To check that the MS sends a REGISTER message containing the invoke of the DeactivateSS operation with the expected parameter values for a group of call barring services.
- 3) To check that upon receipt of the RELEASE COMPLETE message related to the present SS transaction, the first transaction remains unaffected.
- 4) To check that upon receipt of the RELEASE COMPLETE message, the MS provides the appropriate user indication (as described by the Manufacturer).

These checks are performed with a call transaction already established for:

BOIC, the RELEASE COMPLETE message being sent at the beginning of the procedure with a facility IE containing a return\_error(error) where error is "SS subscription violation".

## 31.8.4.2.1.3 Method of test

## Initial conditions

System Simulator:

1 cell, default parameters.

Mobile Station:

The MS is in CC state U10.

## Related PICS/PIXIT statements

Description of the user's commands and of display of the answers from the network for call barring.

## Foreseen final state of the MS

The MS is in CC state U10.

## Test procedure

By means of appropriate MMI functions (using either 3GPP TS 02.30 or manufacturer defined MMI), the user requests deactivation of incoming calls.

Upon receipt of the operation (in a REGISTER message), the system simulator answers with the RELEASE COMPLETE (PD and TI of the SS transaction) message with the Facility information element containing a Return\_error(error: SS subscription violation) of the DeactivateSS operation.

The system simulator then sends STATUS ENQUIRY, and the MS responds with STATUS message indicating CC state U10.

## Maximum duration of test

30 s.

## Expected sequence

| Step | Direction | Message            | Comments                                                                                   |
|------|-----------|--------------------|--------------------------------------------------------------------------------------------|
| 1    | MS        |                    |                                                                                            |
| 2    | MS -> SS  | CM SERVICE REQUEST | The MS is made to initiate a deactivation for bi cause: "supplementary service activation" |
| 3    | SS -> MS  | CM SERVICE ACCEPT  |                                                                                            |
| 4    | MS -> SS  | REGISTER           |                                                                                            |
| 5    | SS -> MS  | RELEASE COMPLETE   | DeactivateSS operation Return_error                                                        |
| 6    | MS        |                    | provide correct MMI user indication                                                        |
| 7    | SS -> MS  | STATUS ENQUIRY     |                                                                                            |
| 8    | MS -> SS  | STATUS             | CC state U10                                                                               |

## Specific message content

step 4 -

- protocol discriminator: non call related SS message.
- message type: REGISTER.
- facility:

invoke = DeactivateSS:

Supplementary service code = bi.

step 5 -

- protocol discriminator: non call related SS message.
- transaction identifier: same TI as previous REGISTER message.
- message type: RELEASE COMPLETE.
- facility:

return error code: SS subscription violation.

For the return error the invoke ID must be the same as in the invoke of the DeactivateSS operation.

#### 31.8.4.2.2 Rejection after use of password procedure

##### 31.8.4.2.2.1 Conformance requirements

- 1) A transaction of any kind being already established, for deactivation of a group of call restriction services, the MS shall establish a parallel MM transaction, sending a CM SERVICE REQUEST with CM service type indicating "supplementary service activation".
- 2) Then the MS shall send a REGISTER message related to the present SS transaction containing a facility IE that includes an invoke of the DeactivateSS operation with parameter values according to the user's request (MMI action).
- 3) Upon receipt of the RELEASE COMPLETE message related to the present SS transaction, the SS transaction shall be released but the first transaction shall remain unaffected.
- 4) Upon receipt of the RELEASE COMPLETE message, the MS shall provide the appropriate user indication (which is to be described by the Manufacturer).

#### References

- 1) 3GPP TS 04.08 / 3GPP TS 44.018 subclauses 3.3.1.1.2 and 9.1.9.
- 2) 3GPP TS 04.08 / 3GPP TS 24.008 subclauses 4.5.1.1, 9.2.9 and 10.5.33.
- 3) 3GPP TS 04.88,  
3GPP TS 04.80 subclauses 2.3 and 3.6.
- 4) 3GPP TS 02.30 subclause 4.5.

##### 31.8.4.2.2.2 Test purpose

- 1) To check that, when a call transaction is already established, the MS correctly requests the establishment of a parallel MM transaction for supplementary service transaction of deactivation of a group of call restriction services, sending a CM SERVICE REQUEST.
- 2) To check that the MS sends a REGISTER message containing the invoke of the DeactivateSS operation with the expected parameter values for deactivation of a group of call restriction service.
- 3) To check that upon receipt of the RELEASE COMPLETE message related to the present SS transaction, the first transaction remains unaffected.
- 4) To check that upon receipt of the RELEASE COMPLETE message, the MS provides the appropriate user indication (as described by the Manufacturer).

Those checks are performed with a call transaction already established for:

BOICExHC, the RELEASE COMPLETE message being sent at the end of the procedure with a facility IE containing a return\_error(error) where error is "NegativePasswordCheck".

## 31.8.4.2.2.3 Method of test

## Initial conditions

System Simulator:

1 cell, default parameters.

Mobile Station:

The MS is in CC state U10.

## Related PICS/PIXIT statements

Description of the user's commands and of display of the answers from the network for call barring.

## Foreseen final state of the MS

The MS is in CC state U10.

## Test procedure

By means of appropriate MMI functions (using either 3GPP TS 02.30 or manufacturer defined MMI), the user requests deactivation of a group of call restriction services.

Upon receipt of the REGISTER message, the system simulator answers with the FACILITY message with the Facility information element containing an invoke of the DeactivateSS operation requiring the current password.

If the manufacturer defined MMI has been used to request the deactivation of a group of call restriction services, then the MS may, by means of appropriate manufacturer defined MMI functions, prompt the user to give a password, depending on the implementation of the manufacturer defined MMI functions.

Upon receipt of the FACILITY message, the system simulator sends RELEASE COMPLETE message (PD and TI of the SS transaction) with the Facility information element containing a Return\_error(error: NegativePasswordCheck) of the GetPassword operation.

The system simulator sends STATUS ENQUIRY, the MS responds with STATUS message indicating CC state U10.

## Maximum duration of test

3 minutes.

## Expected sequence

| Step | Direction | Message            | Comments                                                                                        |
|------|-----------|--------------------|-------------------------------------------------------------------------------------------------|
| 1    | MS        |                    | The MS is made to initiate a deactivation of BoicExHC cause: "supplementary service activation" |
| 2    | MS -> SS  | CM SERVICE REQUEST |                                                                                                 |
| 3    | SS -> MS  | CM SERVICE ACCEPT  |                                                                                                 |
| 4    | MS -> SS  | REGISTER           |                                                                                                 |
| 5    | SS -> MS  | FACILITY           | Invoke = GetPassword (password)                                                                 |
| 6    | MS -> SS  | FACILITY           | GetPassword operation Return Result                                                             |
| 7    | SS -> MS  | RELEASE COMPLETE   | Register Password operation ReturnError                                                         |
| 8    | MS        |                    | provide correct MMI user indication                                                             |
| 9    | SS -> MS  | STATUS ENQUIRY     |                                                                                                 |
| 10   | MS -> SS  | STATUS             | CC state U10                                                                                    |



## Specific message content

### step 4 -

- protocol discriminator: non call related SS message.
- message type: REGISTER.
- facility:

invoke = DeactivateSS:

Supplementary service code = BOICExHC.

### step 7 -

- protocol discriminator: non call related SS message.
- transaction identifier: same TI as previous REGISTER message.
- message type: RELEASE COMPLETE.
- facility:

reject code: NegativePasswordCheck.

For the reject the invoke ID must be the same as in the invoke of the DeactivateSS operation.

### step 5 -

- protocol discriminator: non call related SS message.
- transaction identifier: in FACILITY same as previous REGISTER message.
- message type:FACILITY.
- facility:

invoke = GetPassword:

Guidance info: Password (step 5).

## 31.8.5 Invocation

Invocation is not applicable.

## 31.8.6 Interrogation

### 31.8.6.1 Interrogation accepted

#### 31.8.6.1.1 Conformance requirements

- 1) For interrogation of any specific call restriction service with any parameters, the MS shall transmit successively:
  - 1.1) a CHANNEL REQUEST with establishment cause set to "other services requested by the mobile user";
  - 1.2) a CM SERVICE REQUEST with CM service type indicating "supplementary service activation";
  - 1.3) and then the REGISTER message containing a facility IE that includes an invoke of the InterrogateSS operation with parameter values according to the user's request (MMI action).
- 2) Upon receipt of the RELEASE COMPLETE message, the MS shall provide the appropriate user indication (which is to be described by the manufacturer).

## References

- 1) 3GPP TS 04.08 / 3GPP TS 44.018 subclauses 3.3.1.1.2 and 9.1.9.
- 2) 3GPP TS 04.08 / 3GPP TS 24.008 subclauses 4.5.1.1, 9.2.9 and 10.5.33.
- 3) 3GPP TS 04.88,  
3GPP TS 04.80 subclauses 2.3 and 3.6.
- 4) 3GPP TS 02.30 subclause 4.5.

### 31.8.6.1.2 Test purpose

- 1) To check that the MS correctly requests a supplementary service transaction for interrogation of a specific call barring service in CHANNEL REQUEST message.
- 2) To check that the MS correctly requests a supplementary service transaction for interrogation of a call barring service in the subsequent CM SERVICE REQUEST.
- 3) To check that the MS sends a REGISTER message containing the invoke of the InterrogateSS operation with the expected parameter values for interrogation of one call restriction service.
- 4) To check that upon receipt of the RELEASE COMPLETE message, the MS provides the appropriate user indication (which is to be described by the manufacturer).

These checks are done for:

- a) BAIC, the result of the operation being a Basic Service code.
- b) BOICExHC, the result of the operation being a SS-status.

### 31.8.6.1.3 Method of test

#### Initial conditions

System Simulator:

1 cell, default parameters.

Mobile Station:

The MS is "idle updated".

#### Related PICS/PIXIT statements

Description of the user's commands and of display of the answers from the network for call barring.

#### Foreseen final state of the MS

The MS is "idle updated".

#### Test procedure

By means of appropriate MMI functions (using either 3GPP TS 02.30 or manufacturer defined MMI), the user requests interrogation of BAIC.

Upon receipt of the operation (in a REGISTER message), the system simulator answers with a RELEASE COMPLETE message with the Facility information element containing the Return\_result (basic service) of the InterrogateSS operation.

The SS transaction and the dedicated channel are released.

Then again, by means of appropriate MMI functions, the user requests interrogation of BOICExHC.

Upon receipt of the operation (in a REGISTER message), the system simulator answers with a RELEASE COMPLETE message with the Facility information element containing the Return\_result(SS-status) of the InterrogateSS operation.

The dedicated channel is released.

Maximum duration of test

3 minutes.

Expected sequence

| Step | Direction | Message              | Comments                                                                                                                                                                                                              |
|------|-----------|----------------------|-----------------------------------------------------------------------------------------------------------------------------------------------------------------------------------------------------------------------|
| 1    | MS        |                      |                                                                                                                                                                                                                       |
| 2    | MS -> SS  | CHANNEL REQUEST      | The MS is made to initiate a interrogation of BAIC with establishment cause "Other procedures which can be completed with an SDCCH"<br><br>cause: "supplementary service activation"                                  |
| 3    | SS -> MS  | IMMEDIATE ASSIGNMENT |                                                                                                                                                                                                                       |
| 4    | MS -> SS  | CM SERVICE REQUEST   |                                                                                                                                                                                                                       |
| 5    | SS -> MS  | CM SERVICE ACCEPT    |                                                                                                                                                                                                                       |
| 6    | MS -> SS  | REGISTER             |                                                                                                                                                                                                                       |
| 7    | SS -> MS  | RELEASE COMPLETE     | InterrogateSS operation Return_result                                                                                                                                                                                 |
| 8    | SS -> MS  | CHANNEL RELEASE      |                                                                                                                                                                                                                       |
| 9    | MS        |                      |                                                                                                                                                                                                                       |
| 10   | MS -> SS  | CHANNEL REQUEST      | The MS is made to initiate a interrogation of call forwarding service for BOICExHC, with establishment cause "Other procedures which can be completed with an SDCCH"<br><br>cause: "supplementary service activation" |
| 11   | SS -> MS  | IMMEDIATE ASSIGNMENT |                                                                                                                                                                                                                       |
| 12   | MS -> SS  | CM SERVICE REQUEST   |                                                                                                                                                                                                                       |
| 13   | SS -> MS  | CM SERVICE ACCEPT    |                                                                                                                                                                                                                       |
| 14   | MS -> SS  | REGISTER             | InterrogateSS operation Return result<br>provide correct MMI user indication                                                                                                                                          |
| 15   | SS -> MS  | RELEASE COMPLETE     |                                                                                                                                                                                                                       |
| 16   | MS        |                      |                                                                                                                                                                                                                       |
| 17   | SS -> MS  | CHANNEL RELEASE      |                                                                                                                                                                                                                       |

Specific message contents

step 6 - BOIC

- protocol discriminator: non call related SS message.
- message type: REGISTER.
- facility:

invoke = Interrogation:

Supplementary service code = BAIC.

step 14 - BOICExHC

- protocol discriminator: non call related SS message.
- message type: REGISTER.
- facility:

invoke = Interrogation:

Supplementary service code = BOICExHC.

## 31.8.6.2 Interrogation rejected

### 31.8.6.2.1 Conformance requirements

- 1) A transaction of any kind being already established, for interrogation of any specific call barring with any parameters, the MS shall establish a parallel MM transaction, sending a CM SERVICE REQUEST with CM service type indicating "supplementary service activation".
- 2) Then the MS shall send a REGISTER message related to the present SS transaction containing a facility IE that includes an invoke of the InterrogateSS operation with parameter values according to the user's request (MMI action).
- 3) Upon receipt of the RELEASE COMPLETE message related to the present SS transaction, the SS transaction shall be released but the first transaction shall remain unaffected.
- 4) Upon receipt of the RELEASE COMPLETE message, the MS shall provide the appropriate user indication (which is to be described by the Manufacturer).

### References

- 1) 3GPP TS 04.08 / 3GPP TS 44.018 subclauses 3.3.1.1.2 and 9.1.9.
- 2) 3GPP TS 04.08 / 3GPP TS 24.008 subclauses 4.5.1.1, 9.2.9 and 10.5.33.
- 3) 3GPP TS 04.88,  
3GPP TS 04.80 subclauses 2.3 and 3.6.
- 4) 3GPP TS 02.30 subclause 4.5.

### 31.8.6.2.2 Test purpose

- 1) To check that the MS correctly requests the establishment of a parallel MM transaction for supplementary service transaction of interrogation of a specific call barring service message, sending a CM SERVICE REQUEST.
- 2) To check that the MS sends a REGISTER message containing the invoke of the InterrogateSS operation with the expected parameter values for interrogation of call barring.
- 3) To check that upon receipt of the RELEASE COMPLETE message related to the present SS transaction, the first transaction remains unaffected.
- 4) To check that upon receipt of the RELEASE COMPLETE message, the MS provides the appropriate user indication (as described by the Manufacturer).

These checks are performed with a call transaction already established for:

- a) BICRoam, the RELEASE COMPLETE message being sent with a facility IE containing a return\_error(error) where error is "SS not available".
- b) BOIC, the RELEASE COMPLETE message being sent with a facility IE containing a reject(involve\_problem) where involve\_problem is "resource limitation".

### 31.8.6.2.3 Method of test

#### Initial conditions

System Simulator:

1 cell, default parameters.

Mobile Station:

The MS is in CC state U10.

## Related PICS/PIXIT statements

Description of the user's commands and of display of the answers from the network for call barring.

## Foreseen final state of the MS

The MS is in CC state U10.

## Test procedure

By means of appropriate MMI functions (using either 3GPP TS 02.30 or manufacturer defined MMI), the user requests interrogation of BICRoam.

Upon receipt of the operation (in a REGISTER message), the system simulator answers with a RELEASE COMPLETE message with the Facility information element containing a Return\_error(error: SS not available) of the InterrogateSS operation.

The system simulator sends STATUS ENQUIRY, the MS responds with STATUS message indicating CC state U10.

Then again, by means of appropriate MMI functions, the user requests interrogation of BOIC.

Upon receipt of the REGISTER message, the system simulator answers with the RELEASE COMPLETE message (same PD and TI that in the REGISTER message) with the Facility information element containing a reject(invoke\_problem: resource limitation) of the InterrogateSS operation.

The system simulator sends STATUS ENQUIRY, the MS responds with STATUS message indicating CC state U10.

## Maximum duration of test

3 minutes.

## Expected sequence

| Step | Direction | Message            | Comments                                                                       |
|------|-----------|--------------------|--------------------------------------------------------------------------------|
| 1    | MS        |                    | The MS is made to initiate a interrogation of call barring service for BICRoam |
| 2    | MS -> SS  | CM SERVICE REQUEST | cause: "supplementary service activation"                                      |
| 3    | SS -> MS  | CM SERVICE ACCEPT  |                                                                                |
| 4    | MS -> SS  | REGISTER           |                                                                                |
| 5    | SS -> MS  | RELEASE COMPLETE   | InterrogateSS operation Return_error                                           |
| 6    | SS -> MS  | STATUS ENQUIRY     |                                                                                |
| 7    | MS -> SS  | STATUS             | CC state U10                                                                   |
| 8    | MS        |                    | The MS is made to initiate a interrogation of call barring service for BOIC    |
| 9    | MS -> SS  | CM SERVICE REQUEST | cause: "supplementary service activation"                                      |
| 10   | SS -> MS  | CM SERVICE ACCEPT  |                                                                                |
| 11   | MS -> SS  | REGISTER           |                                                                                |
| 12   | SS -> MS  | RELEASE COMPLETE   | (SS)                                                                           |
| 13   | MS        |                    | provide correct MMI user indication                                            |
| 14   | SS -> MS  | STATUS ENQUIRY     |                                                                                |
| 15   | MS -> SS  | STATUS             | CC state U10                                                                   |

## Specific message content

step 4 - BICRoam

- protocol discriminator: non call related SS message.
- message type: REGISTER.
- facility:

invoke = Interrogation:

Supplementary service code = BICRoam.

step 5 -

- protocol discriminator: non call related SS message.
- transaction identifier: same TI as previous REGISTER message.
- message type: RELEASE COMPLETE.
- facility:

return error code: SS not available.

For the return error the invoke ID must be the same as in the invoke of the InterrogateSS operation.

step 11 - BOIC

- protocol discriminator: non call related SS message.
- message type: REGISTER.
- facility:

invoke = Interrogation:

Supplementary service code = BOIC.

step 12 -

- protocol discriminator: non call related SS message.
- transaction identifier: same TI as previous REGISTER message.
- message type: RELEASE COMPLETE.
- facility:

reject code: resource limitation.

For the reject the invoke ID must be the same as in the invoke of the InterrogateSS operation.

## 31.8.7 Normal operation

In case of barring of outgoing call the calling mobile receives information about the activation of supplementary services subscribed.

In case of barring of incoming call the calling mobile receives information about the activation of supplementary services subscribed by the other party (the mobile called).

### 31.8.7.1 Conformance requirements

Upon receipt of the RELEASE COMPLETE message the MS shall provide the appropriate user indication (which is to be described by the manufacturer).

#### References

### 31.8.7.2 Test purpose

To check that upon receipt of the RELEASE COMPLETE message the MS provides the appropriate user indication (as described by the manufacturer).

This is tested in the case of an MS making a call to a mobile with incoming calls barred.

## 31.8.7.3 Method of test

## Initial conditions

System Simulator:

1 cell, default parameters.

Mobile Station:

The MS is "idle updated".

## Related PICS/PIXIT statements

Description of the user's commands and of display of the answers from the network for call barring.

## Foreseen final state of the MS

The MS is "idle updated".

## Test procedure

The MS is made to initiate a call.

Upon receipt of the SETUP message, the system simulator answers with the negative acknowledgement RELEASE COMPLETE (to simulate a case where call barring is activated).

## Maximum duration of test

1 minute.

## Expected sequence

| Step | Direction | Message              | Comments                            |
|------|-----------|----------------------|-------------------------------------|
| 1    | MS -> SS  | CHANNEL REQUEST      |                                     |
| 2    | SS -> MS  | IMMEDIATE ASSIGNMENT |                                     |
| 3    | MS -> SS  | CM SERVICE REQUEST   |                                     |
| 4    | SS -> MS  | CM SERVICE ACCEPT    |                                     |
| 5    | MS -> SS  | SETUP                |                                     |
| 6    | SS -> MS  | RELEASE COMPLETE     | provide correct MMI user indication |
| 7    | SS -> MS  | CHANNEL RELEASE      |                                     |

## Specific message content

## RELEASE COMPLETE

- protocol discriminator.
- transaction identifier.
- message type.
- facility:

invoke = notification:

SS code = BI.

SS status = activation indicator (indicating: Provisioned, registered and active).

## 31.9 Handling of undefined (future) GSM supplementary services

### 31.9.1 Mobile station initiated Unstructured supplementary service data operation

#### 31.9.1.1 ProcessUnstructuredSS-request/accepted

##### Conformance requirements

- 1) The mobile station shall invoke an USSD request by sending a REGISTER message to the network containing a ProcessUnstructuredSS-Request invoke component. This message will contain the alphabet indicator set to "SMS default alphabet" and the language indicator set to "language unspecified". The ussd-string parameter shall contain the following digits and symbols depending on the operation initiated:

Activation: \*NN(N)# (no supplementary information included)  
 \*NN(N)\*SI# (one field of supplementary infor. included)  
 \*NN(N)\*SIA\*SIB# (two fields of supplementary infor. included)

Deactivation: #NN(N)#  
 #NN(N)\*SI#  
 #NN(N)\*SIA\*SIB#

Interrogation: \*#NN(N)#  
 \*#NN(N)\*SI#  
 \*#NN(N)\*SIA\*SIB#

Registration \*\*NN(N)#  
 \*\*NN(N)\*SI#  
 \*\*NN(N)\*SIA\*SIB#

Erasure ##NN(N)#  
 ##NN(N)\*SI#  
 ##NN(N)\*SIA\*SIB#

Operations not yet: see conformance requirement 2).

defined in 3GPP TS 02.30.

NN(N) features a set of service codes which have not yet been allocated for GSM supplementary services (see 3GPP TS 02.30 for service codes already specified).

N is a digit within 1..9 and SI, SIA, SIB strings of characters.

- 2) Concerning operations which are not yet specified in 3GPP TS 02.30, the MS shall proceed as follows:

The entry of 1 or 2 characters defined in the 3GPP TS 03.38 default alphabet followed by "SEND" shall be interpreted by the MS as an USSD request unless the MS is not engaged in a call and the first of the two



character entry followed by "SEND" is a "1". Except if the 1 or 2 characters are MS manufacturer defined procedure in idle mode.

- 3) For supplementary service procedures independent of any call, the initiating side shall establish a MM-connection between the network and the mobile station according to the rules given in 3GPP TS 04.08 / 3GPP TS 24.008.
- 4) Within a call, the MS shall transmit a USSD request from the user if any. See 3GPP TS 04.07 and 3GPP TS 04.08 / 3GPP TS 24.008 for the handling of multiple MM connections.
- 5) Upon receipt of the RELEASE COMPLETE message, the MS shall display the information contained to the user in a way described by the manufacturer.

## References

- Conformance requirement 1: 3GPP TS 04.90 subclause 6.1,  
3GPP TS 02.30 subclause 4.5.2, and  
3GPP TS 02.90 subclause 4.1.1.
- Conformance requirement 2: 3GPP TS 02.30 subclause 4.5.3.2.
- Conformance requirement 3: 3GPP TS 04.10 subclause 3.2.1.
- Conformance requirement 4: 3GPP TS 04.08 / 3GPP TS 24.008 subclause 4.5.1.1.
- Conformance requirement 5: 3GPP TS 03.90 subclause 6.2.1.

## Test Purpose

- 1) To verify that the mobile station invokes an USSD request by sending a REGISTER message to the network containing a ProcessUnstructuredSS-Request invoke component. This message will contain the alphabet indicator set to "SMS default alphabet" and the language indicator set to "language unspecified". The ussd-string parameter shall contain the following digits and symbols depending on the operation initiated:

Activation \*NN(N)# (no supplementary information included)  
\*NN(N)\*SI# (one field of supplementary infor. included)  
\*NN(N)\*SIA\*SIB# (two fields of supplementary infor. included)

Deactivation #NN(N)#  
#NN(N)\*SI#  
#NN(N)\*SIA\*SIB#

Interrogation \*\*NN(N)#  
\*\*NN(N)\*SI#  
\*\*NN(N)\*SIA\*SIB#

Registration \*\*\*NN(N)#  
\*\*\*NN(N)\*SI#  
\*\*\*NN(N)\*SIA\*SIB#

Erasure ###NN(N)#  
###NN(N)\*SI#  
###NN(N)\*SIA\*SIB#

Operations not yet: see 2).

defined in 3GPP TS 02.30

NN(N) features a set of service codes which have not yet been allocated for GSM supplementary services (see 3GPP TS 02.30 for service codes already specified).

N is a digit within 1..9 and SI, SIA, SIB strings of characters.

- 2) To check that the entry of 1 or 2 characters defined in the 3GPP TS 03.38 default alphabet followed by "SEND" shall be interpreted by the MS as an USSD request unless the MS is not engaged in a call and the first of the two character entry followed by "SEND" is a "1". Except if the 1 or 2 characters are MS manufacturer defined procedure in idle mode.
- 3) To verify that, for supplementary service procedures independent of any call, the initiating side must establish a MM-connection between the network and the mobile station according to the rules given in 3GPP TS 04.07 and 3GPP TS 04.08 / 3GPP TS 24.008.
- 4) To verify that, within a call the MS shall transmit a USSD request if any. See 3GPP TS 04.07 and 3GPP TS 04.08 / 3GPP TS 24.008 for the handling of multiple MM connections.
- 5) To check that upon receipt of the RELEASE COMPLETE message, the MS shall display the information contained to the user in a way described by the manufacturer.

#### Related PICS/PIXIT Statements

- Support of USSD.
- Description of the user's commands and of display of USSD.
- Full rate supported.
- Supported teleservices.
- Support of active state of the call control protocol (U10).
- Identification of the short strings defining MS manufacturer defined procedure in idle mode (1 or 2 characters defined in the 3GPP TS 03.38 default alphabet followed by "SEND").

#### Initial Conditions

System Simulator:

1 cell, default parameters.

Mobile Station:

The MS is in the MM-state "idle updated".

#### Foreseen final state of the MS

MM-state "idle updated".

#### Test Procedure

By means of appropriate MMI functions (using either 3GPP TS 02.30 or manufacturer defined MMI) the mobile is made to initiate an Unstructured SS data operation. The mobile first establishes a MM-connection with the SS. Then, a REGISTER message is sent to the SS. Upon receipt of this message, the system simulator answers with the RELEASE COMPLETE message. Then a CHANNEL RELEASE message is sent to the MS to release the main signalling link.

The mobile station is forced to originate a call. After the MS has received a CONNECT ACKNOWLEDGE, MMI keys are depressed on the mobile in order to initiate an Unstructured SS data operation. Then a REGISTER message is sent to the SS. Upon receipt of this message, the system simulator answers with the RELEASE COMPLETE message. Finally, the main signalling link is released by transferring a CHANNEL RELEASE message to the MS.

## Expected Sequence

The sequence is executed for execution counters  $c=1, \dots, 16$ .

The second part of the sequence, namely from step 9 to step 18, is executed for execution counter  $c=17$ .

Counter  $c$  determines the ussd-string selected by the user and sent by the MS (see specific message contents concerning the REGISTER message).

| Step | Direction | Message              | Comments                                                                                                                                                                                                                       |
|------|-----------|----------------------|--------------------------------------------------------------------------------------------------------------------------------------------------------------------------------------------------------------------------------|
| 1    | MS        |                      | The user presses appropriate MMI keys to initiate the desired unstructured SS data operation.                                                                                                                                  |
| 2    | MS -> SS  | CHANNEL REQUEST      | with establishment cause set to "Other procedures which can be completed with an SDCCH".<br><br>"Supplementary service activation".<br><br>The SS checks that the content of this message matches specific message content i). |
| 3    | SS -> MS  | IMMEDIATE ASSIGNMENT |                                                                                                                                                                                                                                |
| 4    | MS -> SS  | CM SERVICE REQUEST   |                                                                                                                                                                                                                                |
| 5    | SS -> MS  | CM SERVICE ACCEPT    |                                                                                                                                                                                                                                |
| 6    | MS -> SS  | REGISTER             |                                                                                                                                                                                                                                |
| 7    | SS -> MS  | RELEASE COMPLETE     |                                                                                                                                                                                                                                |
| 8    | SS -> MS  | CHANNEL RELEASE      | The main signalling link is released.                                                                                                                                                                                          |
| 9    | MS        |                      | The MS is brought to state U10 by initiating a Mobile originating call                                                                                                                                                         |
| 10   |           |                      | Specific MMI keys are depressed to initiate the desired undefined SS service operation. DTMF signalling may occur.                                                                                                             |
| 11   | MS -> SS  | CM SERVICE REQUEST   | "Supplementary service activation".<br><br>The MS starts the transaction on the radio interface. The SS checks that REGISTER matches i).                                                                                       |
| 12   | SS -> MS  | CM SERVICE ACCEPT    |                                                                                                                                                                                                                                |
| 13   | MS -> SS  | REGISTER             |                                                                                                                                                                                                                                |
| 14   | SS -> MS  | RELEASE COMPLETE     | It terminates the transaction used to activate the desired undefined SS data operation. See specific message contents ii).                                                                                                     |
| 15   | SS -> MS  | DISCONNECT           | See message contents iii).<br>The main signalling link is released.                                                                                                                                                            |
| 16   | MS -> SS  | RELEASE              |                                                                                                                                                                                                                                |
| 17   | SS -> MS  | RELEASE COMPLETE     |                                                                                                                                                                                                                                |
| 18   | SS -> MS  | CHANNEL RELEASE      |                                                                                                                                                                                                                                |

Specific message contents.

i) REGISTER message.

| Contents                     | Value/remark                                      |
|------------------------------|---------------------------------------------------|
| Protocol Discriminator       | set to "Supplementary service (call independent)" |
| Transaction identifier       |                                                   |
| Register message type        | As 3GPP TS 04.80                                  |
| Facility Information Element | See below                                         |
| SS version indicator         | As specified in 3GPP TS 04.80                     |

Facility Information Element with Invoke = ProcessUnstructuredSS-Request component type as defined in 3GPP TS 04.80 subclause 3.6.1 table 3.3.

| Contents               | Value/remark                                                                                                                                                                                                                                                                                                                                                                                                                                                                                                                                                                                                                                                                                                                                                                                                                                                                                                                                                                                                                                                                                                                                                                                                                                                                                                                                                                                                                                                                                                                                                                                                                                                                                                     |
|------------------------|------------------------------------------------------------------------------------------------------------------------------------------------------------------------------------------------------------------------------------------------------------------------------------------------------------------------------------------------------------------------------------------------------------------------------------------------------------------------------------------------------------------------------------------------------------------------------------------------------------------------------------------------------------------------------------------------------------------------------------------------------------------------------------------------------------------------------------------------------------------------------------------------------------------------------------------------------------------------------------------------------------------------------------------------------------------------------------------------------------------------------------------------------------------------------------------------------------------------------------------------------------------------------------------------------------------------------------------------------------------------------------------------------------------------------------------------------------------------------------------------------------------------------------------------------------------------------------------------------------------------------------------------------------------------------------------------------------------|
| Facility IE identifier | As 3GPP TS 04.08 / 3GPP TS 24.008                                                                                                                                                                                                                                                                                                                                                                                                                                                                                                                                                                                                                                                                                                                                                                                                                                                                                                                                                                                                                                                                                                                                                                                                                                                                                                                                                                                                                                                                                                                                                                                                                                                                                |
| Length of FIE contents |                                                                                                                                                                                                                                                                                                                                                                                                                                                                                                                                                                                                                                                                                                                                                                                                                                                                                                                                                                                                                                                                                                                                                                                                                                                                                                                                                                                                                                                                                                                                                                                                                                                                                                                  |
| Component type tag     | Invoke from 3GPP TS 04.80                                                                                                                                                                                                                                                                                                                                                                                                                                                                                                                                                                                                                                                                                                                                                                                                                                                                                                                                                                                                                                                                                                                                                                                                                                                                                                                                                                                                                                                                                                                                                                                                                                                                                        |
| Component length       | depending on the length of ussd-string                                                                                                                                                                                                                                                                                                                                                                                                                                                                                                                                                                                                                                                                                                                                                                                                                                                                                                                                                                                                                                                                                                                                                                                                                                                                                                                                                                                                                                                                                                                                                                                                                                                                           |
| InvokeID tag           | From 3GPP TS 04.80                                                                                                                                                                                                                                                                                                                                                                                                                                                                                                                                                                                                                                                                                                                                                                                                                                                                                                                                                                                                                                                                                                                                                                                                                                                                                                                                                                                                                                                                                                                                                                                                                                                                                               |
| Invoke ID length       | 1                                                                                                                                                                                                                                                                                                                                                                                                                                                                                                                                                                                                                                                                                                                                                                                                                                                                                                                                                                                                                                                                                                                                                                                                                                                                                                                                                                                                                                                                                                                                                                                                                                                                                                                |
| Invoke ID              | Arbitrary (1 octet)                                                                                                                                                                                                                                                                                                                                                                                                                                                                                                                                                                                                                                                                                                                                                                                                                                                                                                                                                                                                                                                                                                                                                                                                                                                                                                                                                                                                                                                                                                                                                                                                                                                                                              |
| Operation Code tag     | From 3GPP TS 04.80                                                                                                                                                                                                                                                                                                                                                                                                                                                                                                                                                                                                                                                                                                                                                                                                                                                                                                                                                                                                                                                                                                                                                                                                                                                                                                                                                                                                                                                                                                                                                                                                                                                                                               |
| Operation Code length  | 1                                                                                                                                                                                                                                                                                                                                                                                                                                                                                                                                                                                                                                                                                                                                                                                                                                                                                                                                                                                                                                                                                                                                                                                                                                                                                                                                                                                                                                                                                                                                                                                                                                                                                                                |
| Operation Code         | ProcessUnstructuredSS-Request                                                                                                                                                                                                                                                                                                                                                                                                                                                                                                                                                                                                                                                                                                                                                                                                                                                                                                                                                                                                                                                                                                                                                                                                                                                                                                                                                                                                                                                                                                                                                                                                                                                                                    |
| ussd-dataCodingScheme  | 1 octet long. Alphabet indicator set to "default alphabet".<br>Language indicator set to "undefined"                                                                                                                                                                                                                                                                                                                                                                                                                                                                                                                                                                                                                                                                                                                                                                                                                                                                                                                                                                                                                                                                                                                                                                                                                                                                                                                                                                                                                                                                                                                                                                                                             |
| ussd-string            | c=1, *60# (Activation with no supplementary information included)<br>c=2, *201*35# (Activation with one field of supplementary information included)<br>c=3, *70*635*562# (Activation with two fields of supplementary information included)<br>c=4, #60# (Deactivation with no supplementary information included)<br>c=5, #201*35# (Deactivation with one field of supplementary information included)<br>c=6, #70*635*562# (Deactivation with two fields of supplementary information included)<br>c=7, ##60# (Interrogation with no supplementary information included)<br>c=8, ##201*35# (Interrogation with one field of supplementary information included)<br>c=9, ##70*635*562# (Interrogation with two fields of supplementary information included)<br>c=10, **60# (Registration with no supplementary information included)<br>c=11, **201*35# (Registration with one field of supplementary information included)<br>c=12, **70*635*562# (Registration with two fields of supplementary information included)<br>c=13, ###60# (Erasure with no supplementary information included)<br>c=14, ###201*35# (Erasure with one field of supplementary information included)<br>c=15, ###70*635*562# (Erasure with two fields of supplementary information included)<br>in idle mode : c=16, 1 or 2 characters defined in the 3GPP TS 03.38 default alphabet followed by "SEND" (related to conformance requirement 2). This short string shall not be a MS manufacturer defined procedure as identified in PIXIT statements and shall not be in the format 1x<br>in active call : c=16, 36 ( related to conformance requirement 2)<br><br>in active call : c=17, 7 (related to conformance requirement 2) |

ii) RELEASE COMPLETE message.

| Contents                      | Value/remark                                                                                          |
|-------------------------------|-------------------------------------------------------------------------------------------------------|
| Protocol Discriminator        | set to "Supplementary service (call independent)"                                                     |
| Transaction identifier        | the transaction value is the same as REGISTER transaction value but the transaction flag is different |
| Release Complete message type | As 3GPP TS 04.80                                                                                      |
| Cause                         | omitted.                                                                                              |
| Facility Information Element  | See below                                                                                             |

Facility information element with Return Result = ProcessUnstructuredSS-Request component type as defined in 3GPP TS 04.80 subclause 3.6.1 table 3.4.

| Contents               | Value/remark                                                                                        |
|------------------------|-----------------------------------------------------------------------------------------------------|
| Facility IE identifier | As 3GPP TS 04.08 / 3GPP TS 24.008                                                                   |
| Length of IE contents  |                                                                                                     |
| Component type tag     | Return Result from 3GPP TS 04.80                                                                    |
| Component length       | depending on the length of the ussd-string                                                          |
| Invoke ID tag          |                                                                                                     |
| From 3GPP TS 04.80     |                                                                                                     |
| Invoke ID length       | 1                                                                                                   |
| Invoke ID              | The same as the invoke of the ProcessUnstructuredSS-Request                                         |
| Sequence Identifier    | From 3GPP TS 04.80                                                                                  |
| Operation Code tag     | From 3GPP TS 04.80                                                                                  |
| Operation Code length  | 1                                                                                                   |
| Operation Code         | ProcessUnstructuredSS-Request                                                                       |
| ussd-dataCodingScheme  | 1 octet long. Alphabet indicator set to "default alphabet"<br>Language indicator set to "undefined" |
| ussd-string            | chosen at random                                                                                    |

iii) RELEASE COMPLETE message.

| Contents                      | Value/remark                                  |
|-------------------------------|-----------------------------------------------|
| Protocol Discriminator        | set to "Supplementary service (call control)" |
| Transaction identifier        | same as current call.                         |
| Release Complete message type | As 3GPP TS 04.08 / 3GPP TS 24.008             |

### 31.9.1.2 ProcessUnstructuredSS-request/cross phase compatibility and error handling

#### Conformance requirements

- 1) If a mobile initiated USSD request using protocol version 2 is rejected by the network, and the reason for the rejection is indicated either by the problem code "unrecognized operation" or a cause "facility rejected", the mobile station shall assume that the network only supports protocol version 1 of USSD operations. The mobile station shall re-attempt the request by using the appropriate protocol version 1 USSD operation without a SS version indicator if the unstructured data entered by the user can be coded as an IA5 string.
- 2) Upon receipt of the RELEASE COMPLETE message, the MS shall provide the appropriate user indication (which is to be described by the manufacturer). If ussd-String information is included this shall be given to the user (in a way described by the manufacturer).

#### References

Conformance requirement1: 3GPP TS 04.90 subclause 6.2.1.

Conformance requirement2: 3GPP TS 03.90.

#### Test Purpose

- 1) To verify that If a mobile initiated USSD request using protocol version 2 is rejected by the network, and the reason for the rejection is indicated either by the problem code "unrecognized operation" or a cause "facility rejected", the mobile station shall assume that the network only supports protocol version 1 of USSD operations. The mobile station shall re-attempt the request by using the appropriate protocol version 1 USSD operation without a SS version indicator if the unstructured data entered by the user can be coded as an IA5 string.
- 2) To check that, upon receipt of the RELEASE COMPLETE message, the MS shall provide the appropriate user indication (which is to be described by the manufacturer). If ussd-String information is included this shall be given to the user (in a way described by the manufacturer).

### Related PICS/PIXIT Statements

- Support of USSD.
- Full rate supported.
- Supported teleservices.
- Support of active state of the call control protocol (U10).

### Initial Conditions

#### System Simulator:

1 cell, default parameters.

#### Mobile Station:

The MS is in the MM-state "idle updated".

### Foreseen final state of the MS

MM-state "idle updated".

### Test Procedure

Appropriate MMI keys are pressed on the mobile in order to activate an USSD service. The mobile first establishes a MM-connection with the SS. Then, a REGISTER message is sent to the SS. Upon receipt of this message, the system simulator answers with the RELEASE COMPLETE message with the problem code set to "unrecognized operation", the main signalling link is released. Then the SS checks that the MS re-establishes a MM-connection and re-attempts the request by using a REGISTER message containing an invoke of the ProcessUnstructuredData operation. The SS answers with a normal RELEASE COMPLETE to terminate the transaction. Finally the main signalling link is released by transferring to the MS a CHANNEL RELEASE.

Appropriate MMI keys are pressed on the mobile in order to activate an USSD service. The mobile first establishes a MM-connection with the SS. Then, a REGISTER message is sent to the SS. Upon receipt of this message, the system simulator answers with the RELEASE COMPLETE message with the cause element set to "Facility rejected", the main signalling link is released. Then the SS checks that the MS re-establishes a MM-connection and re-attempts the request by using a REGISTER message containing an invoke of the ProcessUnstructuredData operation. Then the SS answers with a normal RELEASE COMPLETE to terminate the transaction. Finally the main signalling link is released by transferring to the MS a CHANNEL RELEASE.

The mobile station is forced to originate a call. After the SS has sent a CONNECT ACKNOWLEDGE, MMI keys are pressed on the mobile in order to activate an USSD service. A REGISTER message is sent to the SS. Upon receipt of this message, the system simulator answers with the RELEASE COMPLETE message containing a return error with an error or a reject with a problem. Then the radio link is release by transferring to the MS a CHANNEL RELEASE message. This substest is repeated with different errors and problems in the RELEASE COMPLETE message.

## Expected Sequence

| Step | Direction | Message              | Comments                                                                                                                                              |
|------|-----------|----------------------|-------------------------------------------------------------------------------------------------------------------------------------------------------|
| 1    | MS        |                      | The user presses appropriate MMI keys to initiate the desired undefined supplementary service operation.                                              |
| 2    | MS -> SS  | CHANNEL REQUEST      | with establishment cause set to "Other procedures which can be completed with an SDCCH".                                                              |
| 3    | SS -> MS  | IMMEDIATE ASSIGNMENT |                                                                                                                                                       |
| 4    | MS -> SS  | CM SERVICE REQUEST   | "Supplementary service activation".                                                                                                                   |
| 5    | SS -> MS  | CM SERVICE ACCEPT    |                                                                                                                                                       |
| 6    | MS -> SS  | REGISTER             | See specific message contents i). Operation code set to "ProcessUnstructuredSS-Request"                                                               |
| 7    | SS -> MS  | RELEASE COMPLETE     | See specific message contents ii).                                                                                                                    |
| 8    | SS -> MS  | CHANNEL RELEASE      | The main signalling link is released.                                                                                                                 |
| 9    | MS -> SS  | CHANNEL REQUEST      | with establishment cause set to "Other procedures which can be completed with an SDCCH".                                                              |
| 10   | SS -> MS  | IMMEDIATE ASSIGNMENT |                                                                                                                                                       |
| 11   | MS -> SS  | CM SERVICE REQUEST   | "Supplementary service activation".                                                                                                                   |
| 12   | SS -> MS  | CM SERVICE ACCEPT    |                                                                                                                                                       |
| 13   | MS -> SS  | REGISTER             | Operation code is set to "ProcessUnstructuredSS-Data". See specific message content i).                                                               |
| 14   | SS -> MS  | RELEASE COMPLETE     | normal release of the transaction. See iii).                                                                                                          |
| 15   | SS -> MS  | CHANNEL RELEASE      | The main signalling link is released.                                                                                                                 |
| 16   | MS        |                      | The user presses appropriate MMI keys to initiate the desired undefined supplementary service.                                                        |
| 17   | MS -> SS  | CHANNEL REQUEST      | with establishment cause set to "Other procedures which can be completed with an SDCCH".                                                              |
| 18   | SS -> MS  | IMMEDIATE ASSIGNMENT |                                                                                                                                                       |
| 19   | MS -> SS  | CM SERVICE REQUEST   | "Supplementary service activation".                                                                                                                   |
| 20   | SS -> MS  | CM SERVICE ACCEPT    |                                                                                                                                                       |
| 21   | MS -> SS  | REGISTER             | See specific message contents i). Operation code is set to "ProcessUnstructureSS- Request". See i).                                                   |
| 22   | SS -> MS  | RELEASE COMPLETE     | see iii).cause is set to "facility rejected"                                                                                                          |
| 23   | SS -> MS  | CHANNEL RELEASE      | The main signalling link is released.                                                                                                                 |
| 24   | MS -> SS  | CHANNEL REQUEST      | with establishment cause set to "Other procedures which can be completed with an SDCCH".                                                              |
| 25   | SS -> MS  | IMMEDIATE ASSIGNMENT |                                                                                                                                                       |
| 26   | MS -> SS  | CM SERVICE REQUEST   | "Supplementary service activation".                                                                                                                   |
| 27   | SS -> MS  | CM SERVICE ACCEPT    |                                                                                                                                                       |
| 28   | MS -> SS  | REGISTER             | Operation code is "ProcessUnstructuredSSdata". See specific message contents i).                                                                      |
| 29   | SS -> MS  | RELEASE COMPLETE     | normal release of the transaction. See iii).                                                                                                          |
| 30   | SS -> MS  | CHANNEL RELEASE      | The main signalling link is released.                                                                                                                 |
|      |           |                      | For k=1 to 10, go through steps 31 to 40. Counter k deals with different kinds of general and invoke problems in step 36.                             |
| 31   | MS        |                      | The MS is brought to state U10 by initiating a Mobile originating call                                                                                |
| 32   |           |                      | Specific MMI keys are pressed to initiate the desired undefined supplementary service. DTMF signalling may occur.                                     |
| 33   | MS -> SS  | CM SERVICE REQUEST   | "supplementary service activation"                                                                                                                    |
| 34   | SS -> MS  | CM SERVICE ACCEPT    |                                                                                                                                                       |
| 35   | MS -> SS  | REGISTER             | The MS starts the transaction on the radio interface. See specific message contents i). The operation code is set to "ProcessUnstructuredSS-Request". |
| 36   | SS -> MS  | RELEASE COMPLETE     | different errors and problems are sent. See specific message contents iiib) and iiic).                                                                |
| 37   | SS -> MS  | DISCONNECT           |                                                                                                                                                       |
| 38   | MS -> SS  | RELEASE              |                                                                                                                                                       |
| 39   | SS -> MS  | RELEASE COMPLETE     | See message contents iv).                                                                                                                             |
| 40   | SS -> MS  | CHANNEL RELEASE      | The main signalling link is released.                                                                                                                 |

Specific message contents.

i) **REGISTER** message.

| Contents                     | Value/remark                                                                                  |
|------------------------------|-----------------------------------------------------------------------------------------------|
| Protocol Discriminator       | set to "Supplementary service (call independent)"                                             |
| Transaction identifier       |                                                                                               |
| Register message type        | As 3GPP TS 04.80                                                                              |
| Facility Information Element | See below                                                                                     |
| SS version indicator         | As specified in 3GPP TS 04.80 for version 2 protocol<br>Always omitted for version 1 protocol |

For steps 6, 21 and 35, Facility Information Element with Invoke = ProcessUnstructuredSS-Request (for version 2 protocol) component type as defined in 3GPP TS 04.80 subclause 3.6.1 table 3.3.

For steps 13 and 28, Facility Information Element with Invoke = ProcessUnstructuredSS-Data (for version 1 protocol) as defined in 3GPP TS 04.80 subclause 3.6.1 table 3.3.

| Contents               | Value/remark                                                                                                  |
|------------------------|---------------------------------------------------------------------------------------------------------------|
| Facility IE identifier | As 3GPP TS 04.08 / 3GPP TS 24.008                                                                             |
| Length of FIE contents |                                                                                                               |
| Component type tag     | Invoke from 3GPP TS 04.80                                                                                     |
| Component length       | Depending on the length of ussd-string                                                                        |
| InvokeID tag           | From 3GPP TS 04.80                                                                                            |
| Invoke ID length       | 1                                                                                                             |
| Invoke ID              | Arbitrary (1 octet)                                                                                           |
| Operation Code tag     | From 3GPP TS 04.80                                                                                            |
| Operation Code length  | 1                                                                                                             |
| Operation Code         | ProcessUnstructuredSS-Request (for version 2 protocol)<br>ProcessUnstructuredSS-Data (for version 1 protocol) |
| ussd-dataCodingScheme  | 1 octet long. Alphabet indicator set to "default alphabet".<br>Language indicator set to "undefined"          |
| ussd-string            | *70*635*562#                                                                                                  |

ii) **RELEASE COMPLETE** message.

| Contents                     | Value/remark                                                                                              |
|------------------------------|-----------------------------------------------------------------------------------------------------------|
| Protocol Discriminator       | Set to "Supplementary service (call independent)"                                                         |
| Transaction identifier       | The transaction value is the same as the REGISTER transaction value but the transaction flag is different |
| Facility message type        | As 3GPP TS 04.80                                                                                          |
| Facility Information Element | See below                                                                                                 |

Facility Information Element with Reject = ProcessUnstructuredSS-Request component type as defined in 3GPP TS 04.80 subclause 3.6.1 table 3.6.

| Contents               | Value/remark                                                |
|------------------------|-------------------------------------------------------------|
| Facility IE identifier | As 3GPP TS 04.08 / 3GPP TS 24.008                           |
| Length of FIE contents |                                                             |
| Component type tag     | Reject from 3GPP TS 04.80                                   |
| Component length       | Depending on the length of ussd-string                      |
| InvokeID tag           | From 3GPP TS 04.80                                          |
| Invoke ID length       | 1                                                           |
| Invoke ID              | The same as the invoke of the ProcessUnstructuredSS-Request |
| Problem Code tag       | As 3GPP TS 04.80                                            |
| Problem Code length    |                                                             |
| General Problem code   | Unrecognized operation                                      |



iii) **RELEASE COMPLETE** message.

| Contents                      | Value/remark                                                                                                           |
|-------------------------------|------------------------------------------------------------------------------------------------------------------------|
| Protocol Discriminator        | Set to "Supplementary service (call independent)"                                                                      |
| Transaction identifier        | The transaction value is the same as the REGISTER transaction value but the transaction flag is different              |
| Release complete message type | As 3GPP TS 04.80                                                                                                       |
| Cause                         | For step 22, cause is set to "facility rejected" and FIE is omitted.<br>For steps 14, 29 and 36 this field is omitted. |
| Facility Information Element  | For step 14 and 29 see iiiia).<br>For step 36 see iiib) and iiic).<br>For step 22 this field is omitted.               |

iiiia) For steps 14 and 29, Facility Information Element with Return Result = ProcessUnstructuredSS-Data component type as defined in 3GPP TS 04.80 subclause 3.6.1 table 3.4.

| Contents               | Value/remark                                             |
|------------------------|----------------------------------------------------------|
| Facility IE identifier | As 3GPP TS 04.08 / 3GPP TS 24.008                        |
| Length of FIE contents |                                                          |
| Component type tag     | ReturnResult from 3GPP TS 04.80                          |
| Component length       | Depending on the length of ussd-string                   |
| InvokeID tag           | From 3GPP TS 04.80                                       |
| Invoke ID length       | 1                                                        |
| Invoke ID              | The same as the invoke of the ProcessUnstructuredSS-Data |

iiib) Facility Information Element with Return Error = ProcessUnstructuredSS-Request component type as defined in 3GPP TS 04.80 subclause 3.6.1 table 3.5.

| Contents               | Value/remark                                                                                    |
|------------------------|-------------------------------------------------------------------------------------------------|
| Facility IE identifier | As 3GPP TS 04.08 / 3GPP TS 24.008                                                               |
| Length of FIE contents |                                                                                                 |
| Component type tag     | Return Error from 3GPP TS 04.80                                                                 |
| Component length       | Depending on the length of ussd-string                                                          |
| InvokeID tag           | From 3GPP TS 04.80                                                                              |
| Invoke ID length       | 1                                                                                               |
| Invoke ID              | The same as the invoke of the ProcessUnstructuredSS-Request                                     |
| Error Code tag         | As 3GPP TS 04.80                                                                                |
| Error Code length      |                                                                                                 |
| Error Code             | k=1, system failure<br>k=2, data missing<br>k=3, unknown alphabet<br>k=4, unexpected data value |

iiic) Facility Information Element with Reject = ProcessUnstructuredSS-Request component type as defined in 3GPP TS 04.80 subclause 3.6.1 table 3.6.

| Contents               | Value/remark                                                                              |
|------------------------|-------------------------------------------------------------------------------------------|
| Facility IE identifier | As 3GPP TS 04.08 / 3GPP TS 24.008                                                         |
| Length of FIE contents |                                                                                           |
| Component type tag     | Reject from 3GPP TS 04.80                                                                 |
| Component length       | Depending on the length of ussd-string                                                    |
| InvokeID tag           | From 3GPP TS 04.80                                                                        |
| Invoke ID length       | 1                                                                                         |
| Invoke ID              | The same as the invoke of the ProcessUnstructuredSS-Request                               |
| Problem Code tag       | As 3GPP TS 04.80                                                                          |
| Problem Code length    |                                                                                           |
| General Problem code   | k=5, Unrecognized component<br>k=6, Mistyped component<br>k=7, Badly structured component |
| Invoke Problem code    | k=8, Mistyped parameter<br>k=9, Resource limitation<br>k=10, Initiating release           |

iv) **RELEASE COMPLETE** message.

| Contents                      | Value/remark                                  |
|-------------------------------|-----------------------------------------------|
| Protocol Discriminator        | Set to "Supplementary service (call control)" |
| Transaction identifier        | Same as current call.                         |
| Release Complete message type | As 3GPP TS 04.08 / 3GPP TS 24.008             |

## 31.9.2 Network initiated unstructured supplementary service operations

### 31.9.2.1 UnstructuredSS-Notify/accepted

#### Conformance requirements

- 1) For a USSD notification, the MS shall display the text provided and await user input. The MS shall acknowledge the operation by sending a FACILITY message containing an empty result component to the network.
- 2) The MS shall include alphabet and language indicators in the response to the network. The alphabet indicator shall indicate "SMS default alphabet". The language indicator shall indicate "language unspecified".
- 3) At any stage while the MS is registered with a network, the network may send an unstructured string to the MS. So, the MS shall be able to process the operation during a call or out of a call.

#### References

- Conformance requirement 1: 3GPP TS 04.90 subclause 5.2.1.  
 Conformance requirement 2: 3GPP TS 02.90 subclause 4.2.2.  
 Conformance requirement 3: 3GPP TS 02.90 subclause 4.2.1.

#### Test Purpose

- 1) To verify that for a USSD notification, the MS shall display the text provided and await user input. If the user enters a response, the MS shall acknowledge the operation by sending a FACILITY message containing an empty result component to the network.
- 2) To verify that the MS shall include alphabet and language indicators in the response to the network. The alphabet indicator shall indicate "SMS default alphabet". The language indicator shall indicate "language unspecified".
- 3) To check that the MS shall be able to process the operation during a call or out of a call.

#### Related PICS/PIXIT Statements

- Support of USSD.
- Full rate supported.
- Supported teleservices.
- Support of active state of the call control protocol (U10).

#### Initial Conditions

System Simulator:

1 cell, default parameters.

Mobile Station:

The MS is in the MM-state "idle updated".

#### Foreseen final state of the MS

MM-state "idle updated".

#### Test Procedure

- The MS is paged and a RR-connection is established. Then, the SS sends a REGISTER message containing a facility information element with operation code set to ProcessUnstructuredSS-Notify. The user checks that the ussd string sent by the SS is correctly displayed by the MS. The MS has to send a FACILITY message with an empty return result component.
- Then the SS originates a call to the MS. When the MS is in the U10 state, the SS releases the transaction identifier concerning USSD transaction by sending a RELEASE COMPLETE. The SS initiates a new ussd transaction by sending a REGISTER message containing a facility information element with operation code set to UnstructuredSS-Notify. The user checks that the ussd string sent by the SS is correctly displayed by the MS. The MS has to send a FACILITY message with an empty return result component. Finally the SS releases both MM connections and the radio link.

| Step | Direction | Message               | Comments                                                                               |
|------|-----------|-----------------------|----------------------------------------------------------------------------------------|
| 1    | SS -> MS  | PAGING REQUEST TYPE 1 |                                                                                        |
| 2    | MS -> SS  | CHANNEL REQUEST       |                                                                                        |
| 3    | SS -> MS  | IMMEDIATE ASSIGNMENT  | a SDCCH is allocated to the MS.                                                        |
| 4    | MS -> SS  | PAGING RESPONSE       |                                                                                        |
| 5    | SS -> MS  | REGISTER              | initiation of the transaction concerning the USSD notification operation. See i).      |
| 6    |           |                       | The MS has to display the USSD string sent from the network.                           |
| 7    | MS -> SS  | FACILITY              | signalling message sent by the MS as the response. The SS checks that it matches ii).  |
| 8    | SS -> MS  | SETUP                 | incoming call.                                                                         |
| 9    | MS -> SS  | CALL CONFIRMED        |                                                                                        |
| 10   | MS -> SS  | ALERTING              |                                                                                        |
| 11   | MS -> SS  | CONNECT               |                                                                                        |
| 12   | SS -> MS  | ASSIGNMENT COMMAND    | a TCH is allocated to the MS.                                                          |
| 13   | MS -> SS  | ASSIGNMENT COMPLETE   |                                                                                        |
| 14   | SS -> MS  | CONNECT ACKNOWLEDGE   |                                                                                        |
| 15   | SS -> MS  | RELEASE COMPLETE      | this message releases the transaction concerning the USSD operation. See iii).         |
| 16   | SS -> MS  | REGISTER              | initiation of a USS request operation during a call. See specific message contents i). |
| 17   |           |                       | The MS has to display the USSD string received from the SS.                            |
| 18   | MS -> SS  | FACILITY              | The SS checks that this message matches ii).                                           |
| 19   | SS -> MS  | RELEASE COMPLETE      | It releases the transaction identifier concerning the ussd operation.                  |
| 20   | SS -> MS  | DISCONNECT            | call release initiation. see iv).                                                      |
| 21   | MS -> SS  | RELEASE               |                                                                                        |
| 22   | SS -> MS  | RELEASE COMPLETE      |                                                                                        |
| 23   | SS -> MS  | CHANNEL RELEASE       |                                                                                        |

Specific message contents.

i) REGISTER message.

| Contents                     | Value/remark                                      |
|------------------------------|---------------------------------------------------|
| Protocol Discriminator       | set to "Supplementary service (call independent)" |
| Transaction identifier       |                                                   |
| Register message type        | As 3GPP TS 04.80                                  |
| Facility Information Element | See below                                         |

Facility Information Element with Invoke = UnstructuredSS-Notify component type as defined in 3GPP TS 04.90, subclause 5.2.1.

| Contents               | Value/remark                                                                                         |
|------------------------|------------------------------------------------------------------------------------------------------|
| Facility IE identifier | As 3GPP TS 04.08 / 3GPP TS 24.008                                                                    |
| Length of FIE contents |                                                                                                      |
| Component type tag     | Invoke from 3GPP TS 04.80                                                                            |
| Component length       | depending on the length of ussd-string                                                               |
| InvokeID tag           | From 3GPP TS 04.80                                                                                   |
| Invoke ID length       | 1                                                                                                    |
| Invoke ID              | Arbitrary (1 octet)                                                                                  |
| Operation Code tag     | From 3GPP TS 04.80                                                                                   |
| Operation Code length  | 1                                                                                                    |
| Operation Code         | UnstructuredSS-Notify                                                                                |
| ussd-dataCodingScheme  | 1 octet long. Alphabet indicator set to "default alphabet".<br>Language indicator set to "undefined" |
| ussd-string            | arbitrary chosen by the SS                                                                           |

ii) Facility message.

| Contents                     | Value/remark                                                                                                                                                  |
|------------------------------|---------------------------------------------------------------------------------------------------------------------------------------------------------------|
| Protocol Discriminator       | set to "Supplementary service (call independent)"<br>the transaction value is the same as REGISTER<br>transaction value but the transaction flag is different |
| Transaction identifier       |                                                                                                                                                               |
| Facility message type        | As 3GPP TS 04.80                                                                                                                                              |
| Facility Information Element | See below                                                                                                                                                     |

Facility Information Element with Return Result = empty result component according to 3GPP TS 04.90, subclause 5.2.1, figure 5.3.

| Contents               | Value/remark                                        |
|------------------------|-----------------------------------------------------|
| Facility IE identifier | As 3GPP TS 04.08 / 3GPP TS 24.008                   |
| Length of FIE contents |                                                     |
| Component type tag     | Return Result from 3GPP TS 04.80                    |
| Component length       |                                                     |
| InvokeID tag           | From 3GPP TS 04.80                                  |
| Invoke ID length       | 1                                                   |
| Invoke ID              | The same as the invoke of the UnstructuredSS-Notify |

iii) RELEASE COMPLETE message.

| Contents                      | Value/remark                                                                                                                        |
|-------------------------------|-------------------------------------------------------------------------------------------------------------------------------------|
| Protocol Discriminator        | set to "Supplementary service (call independent)"<br>the transaction value is the same as REGISTER<br>transaction flag is different |
| Transaction identifier        |                                                                                                                                     |
| Release Complete message type | As 3GPP TS 04.80                                                                                                                    |
| Facility Information Element  | omitted                                                                                                                             |

iv) RELEASE COMPLETE message.

| Contents                      | Value/remark                                                           |
|-------------------------------|------------------------------------------------------------------------|
| Protocol Discriminator        | set to "Supplementary service (call control)"<br>same as current call. |
| Transaction identifier        |                                                                        |
| Release Complete message type | As 3GPP TS 04.08 / 3GPP TS 24.008                                      |

### 31.9.2.2 UnstructuredSS-Notify/rejected on user busy

#### Conformance requirements

- 1) When the mobile station receives an USSD operation in parallel to any call independent supplementary transaction, it shall respond with a return error component in a RELEASE COMPLETE message, containing the "USSD-Busy" error.

#### References

Conformance requirement 1: 3GPP TS 04.90 subclause 5.1.1.

#### Test Purpose

- 1) To verify that when the mobile station receives an USSD operation in parallel to any call independent supplementary transaction, it responds with a return error component in a RELEASE COMPLETE message, containing the "USSD-Busy" error.

## Related PICS/PIXIT Statements

- Support of USSD.
- Full rate supported.
- Supported teleservices.
- Support of active state of the call control protocol (U10).

## Initial Conditions

System Simulator:

1 cell, default parameters.

Mobile Station:

The MS is in the MM-state "idle updated".

## Foreseen final state of the MS

MM-state "idle updated".

## Test Procedure

- The MS is paged and a RR-connection is established. Then, the SS sends a REGISTER message containing a facility information element with operation code set to UnstructuredSS-Notify. The SS initiates an other USSD transaction by sending a REGISTER message with transaction identifier different from the previous one. The SS checks that the MS answers with a RELEASE COMPLETE message with an error component set to "USSD busy". Then the SS releases the radio link.

## Test Procedure

| Step | Direction | Message               | Comments                                                                                                       |
|------|-----------|-----------------------|----------------------------------------------------------------------------------------------------------------|
| 1    | SS -> MS  | PAGING REQUEST TYPE 1 |                                                                                                                |
| 2    | MS -> SS  | CHANNEL REQUEST       |                                                                                                                |
| 3    | SS -> MS  | IMMEDIATE ASSIGNMENT  | a SDCCH is allocated to the MS.                                                                                |
| 4    | MS -> SS  | PAGING RESPONSE       |                                                                                                                |
| 5    | SS -> MS  | REGISTER              | initiation of the transaction concerning the USSD notification operation. See i).                              |
| 6    |           |                       | The MS has to display the USSD string sent from the SS. See ii).                                               |
| 7    | MS -> SS  | FACILITY              |                                                                                                                |
| 8    | SS -> MS  | REGISTER              | initiation of an other USSD notification. The transaction identifier is different from that in step 5. See i). |
| 9    | MS -> SS  | RELEASE COMPLETE      | error set to "USSD busy". Transaction initiated in step 6 by the network is rejected by the MS. See iii).      |
| 10   | SS -> MS  | RELEASE COMPLETE      | normal release of transaction initiated in step 5. See iii).                                                   |
| 11   | SS -> MS  | CHANNEL RELEASE       | release of the main signalling link.                                                                           |

Specific message contents.

i) REGISTER message.

See subclause 31.9.2.1.

ii) FACILITY message.

See subclause 31.9.2.1.

## iii) RELEASE COMPLETE message.

| Contents                                                      | Value/remark                                                                                                                                                                                                                       |
|---------------------------------------------------------------|------------------------------------------------------------------------------------------------------------------------------------------------------------------------------------------------------------------------------------|
| Protocol Discriminator<br>Transaction identifier              | set to "Supplementary service (call independent)"<br>for step 10, same as REGISTER transaction identifier for<br>step 9, the transaction value is the same as REGISTER<br>transaction value but the transaction flag is different. |
| Release complete message type<br>Facility Information Element | As 3GPP TS 04.80<br>for step 9 see iiib). for step 10, see iiiia).                                                                                                                                                                 |

iiiia) Facility Information Element with Return Result = UnstructuredSS-Notify component type as defined in 3GPP TS 04.80 subclause 3.6.1 table 3.4.

| Contents               | Value/remark                                                     |
|------------------------|------------------------------------------------------------------|
| Facility IE identifier | As 3GPP TS 04.08 / 3GPP TS 24.008                                |
| Length of FIE contents |                                                                  |
| Component type tag     | Return Result from 3GPP TS 04.80                                 |
| Component length       |                                                                  |
| InvokeID tag           | From 3GPP TS 04.80                                               |
| Invoke ID length       | 1                                                                |
| Invoke ID              | The same as the invoke of the UnstructuredSS-Notify in<br>step 5 |

iiib) Facility Information Element with Return Error = UnstructuredSS-Notify component type as defined in 3GPP TS 04.80 subclause 3.6.1 table 3.5.

| Contents               | Value/remark                                                     |
|------------------------|------------------------------------------------------------------|
| Facility IE identifier | As 3GPP TS 04.08                                                 |
| Length of FIE contents |                                                                  |
| Component type tag     | Return Result from 3GPP TS 04.80                                 |
| Component length       |                                                                  |
| InvokeID tag           | From 3GPP TS 04.80                                               |
| Invoke ID length       | 1                                                                |
| Invoke ID              | The same as the invoke of the UnstructuredSS-Notify in<br>step 8 |
| Error Code tag         | As 3GPP TS 04.80                                                 |
| Error Code length      |                                                                  |
| Error Code             | USSD Busy                                                        |

### 31.9.2.3 UnstructuredSS-Request/accepted

#### Conformance requirements

- 1) For a USSD request, the MS shall display the text provided and await user input. if the user enters a response, the MS shall return the response to the network, maintaining the transaction.
- 2) The MS shall include alphabet and language indicators in the response to the network. The alphabet indicator shall indicate "SMS default alphabet". The language indicator shall indicate "language unspecified".
- 3) At any stage while the MS is registered with a network, the network may send an unstructured string to the MS. So, the MS shall be able to process the operation during a call or out of a call.

#### References

- Conformance requirement 1: 3GPP TS 03.90 subclause 5.2.5.  
 Conformance requirement 2: 3GPP TS 02.90 subclause 4.2.2.  
 Conformance requirement 3: 3GPP TS 02.90 subclause 4.2.1.

### Test Purpose

- 1) To test that, for a USSD request, the MS shall display the text provided and await user input. If the user enters a response, the MS shall return the response to the network, maintaining the transaction.
- 2) To verify that the MS shall include alphabet and language indicators in the response to the network. The alphabet indicator shall indicate "SMS default alphabet". The language indicator shall indicate "language unspecified".
- 3) To check that the MS shall be able to process the operation during a call or out of a call.

### Related PICS/PIXIT Statements

- Support of USSD.
- Full rate supported.
- Supported teleservices.
- Support of active state of the call control protocol (U10).

### Initial Conditions

System Simulator:

1 cell, default parameters.

Mobile Station:

The MS is in the MM-state "idle updated".

### Foreseen final state of the MS

MM-state "idle updated".

### Test Procedure

- The MS is paged and a RR-connection is established. Then, the SS sends a REGISTER message containing a facility information element with operation code set to ProcessUnstructuredSS-Request. The user checks that the ussd string sent by the SS is correctly displayed by the MS and answers the request by depressing MMI keys. Then the MS has to send a FACILITY message with ussd string exactly containing the digits and symbols expressed on the mobile equipment keypad.
- Then the SS originates a call to the MS. When the MS is in the U10 state, the SS releases the transaction identifier concerning USSD transaction by sending a RELEASE COMPLETE. The SS initiates a new ussd transaction by sending a REGISTER message containing a facility information element with operation code set to UnstructuredSS-Request. The user checks that the ussd string sent by the SS is correctly displayed by the MS and answers the request by depressing MMI keys. Then the MS has to send a FACILITY message with ussd string exactly containing the digits and symbols expressed on the mobile equipment keypad. Finally the SS releases both MM connections and the radio link.



| Step | Direction | Message               | Comments                                                                                                                                                                                                          |
|------|-----------|-----------------------|-------------------------------------------------------------------------------------------------------------------------------------------------------------------------------------------------------------------|
| 1    | SS -> MS  | PAGING REQUEST TYPE 1 |                                                                                                                                                                                                                   |
| 2    | MS -> SS  | CHANNEL REQUEST       |                                                                                                                                                                                                                   |
| 3    | SS -> MS  | IMMEDIATE ASSIGNMENT  | a SDCCH is allocated to the MS.                                                                                                                                                                                   |
| 4    | MS -> SS  | PAGING RESPONSE       |                                                                                                                                                                                                                   |
| 5    | SS -> MS  | REGISTER              | initiation of the transaction concerning the USSD Request operation. See i).                                                                                                                                      |
| 6    |           |                       | The MS has to display the USSD string sent from the network and waits for the user response. By depressing MMI keys followed by SEND the user answers signalling message sent by the MS as the response. See ii). |
| 7    | MS -> SS  | FACILITY              | incoming call.                                                                                                                                                                                                    |
| 8    | SS -> MS  | SETUP                 |                                                                                                                                                                                                                   |
| 9    | MS -> SS  | CALL CONFIRMED        |                                                                                                                                                                                                                   |
| 10   | MS -> SS  | ALERTING              |                                                                                                                                                                                                                   |
| 11   | MS -> SS  | CONNECT               |                                                                                                                                                                                                                   |
| 12   | SS -> MS  | ASSIGNMENT COMMAND    | a TCH is allocated to the MS.                                                                                                                                                                                     |
| 13   | MS -> SS  | ASSIGNMENT COMPLETE   |                                                                                                                                                                                                                   |
| 14   | SS -> MS  | CONNECT ACKNOWLEDGE   |                                                                                                                                                                                                                   |
| 15   | SS -> MS  | RELEASE COMPLETE      | this message releases the transaction concerning the USSD operation. See iii).                                                                                                                                    |
| 16   | SS -> MS  | REGISTER              | initiation of a USS request operation during a call. See specific message contents i).                                                                                                                            |
| 17   |           |                       | The MS has to display the USSD string received from the SS. By depressing MMI keys followed by SEND, the user answers. DTMF signalling may occur.                                                                 |
| 18   | MS -> SS  | FACILITY              | See ii).                                                                                                                                                                                                          |
| 19   | SS -> MS  | RELEASE COMPLETE      | It releases the transaction identifier concerning the ussd operation.                                                                                                                                             |
| 20   | SS -> MS  | DISCONNECT            |                                                                                                                                                                                                                   |
| 21   | MS -> SS  | RELEASE               |                                                                                                                                                                                                                   |
| 22   | SS -> MS  | RELEASE COMPLETE      | call release initiation. see iv).                                                                                                                                                                                 |
| 23   | SS -> MS  | CHANNEL RELEASE       |                                                                                                                                                                                                                   |

## Specific message contents

## i) REGISTER message.

| Contents                     | Value/remark                                      |
|------------------------------|---------------------------------------------------|
| Protocol Discriminator       | set to "Supplementary service (call independent)" |
| Transaction identifier       |                                                   |
| Register message type        | As 3GPP TS 04.80                                  |
| Facility Information Element | See below                                         |

Facility Information Element with Invoke = UnstructuredSS-Request component type as defined in 3GPP TS 04.80 subclause 3.6.1 table 3.3.

| Contents               | Value/remark                                                                                         |
|------------------------|------------------------------------------------------------------------------------------------------|
| Facility IE identifier | As 3GPP TS 04.08 / 3GPP TS 24.008                                                                    |
| Length of FIE contents |                                                                                                      |
| Component type tag     | Invoke from 3GPP TS 04.80                                                                            |
| Component length       | depending on the length of ussd-string                                                               |
| InvokeID tag           | From 3GPP TS 04.80                                                                                   |
| Invoke ID length       | 1                                                                                                    |
| Invoke ID              | Arbitrary (1 octet)                                                                                  |
| Operation Code tag     | From 3GPP TS 04.80                                                                                   |
| Operation Code length  | 1                                                                                                    |
| Operation Code         | UnstructuredSS-Request                                                                               |
| ussd-dataCodingScheme  | 1 octet long. Alphabet indicator set to "default alphabet".<br>Language indicator set to "undefined" |
| ussd-string            | arbitrary chosen by the SS                                                                           |

ii) Facility message.

| Contents                     | Value/remark                                                                                                      |
|------------------------------|-------------------------------------------------------------------------------------------------------------------|
| Protocol Discriminator       | set to "Supplementary service (call independent)"                                                                 |
| Transaction identifier       | the transaction identifier value is the same as REGISTER transaction value but the transaction flag is different. |
| Facility message type        | As 3GPP TS 04.80                                                                                                  |
| Facility Information Element | See below                                                                                                         |

Facility Information Element with Return Result = UnstructuredSS-Request component type as defined in 3GPP TS 04.80 subclause 3.6.1 table 3.4.

| Contents               | Value/remark                                                                                         |
|------------------------|------------------------------------------------------------------------------------------------------|
| Facility IE identifier | As 3GPP TS 04.08 / 3GPP TS 24.008                                                                    |
| Length of FIE contents |                                                                                                      |
| Component type tag     | Return Result from 3GPP TS 04.80                                                                     |
| Component length       | depending on the length of ussd-string                                                               |
| InvokeID tag           | From 3GPP TS 04.80                                                                                   |
| Invoke ID length       | 1                                                                                                    |
| Invoke ID              | The same as the invoke of the UnstructuredSS-Request                                                 |
| Sequence Identifier    |                                                                                                      |
| Sequence length        |                                                                                                      |
| Operation Code tag     | 1                                                                                                    |
| Operation Code length  | 1                                                                                                    |
| Operation Code         | UnstructuredSS-Request                                                                               |
| ussd-dataCodingScheme  | 1 octet long. Alphabet indicator set to "default alphabet".<br>Language indicator set to "undefined" |
| ussd-string            | contains exactly the digits and symbols expressed on the mobile equipment keypad.                    |

iii) RELEASE COMPLETE message.

| Contents                      | Value/remark                                      |
|-------------------------------|---------------------------------------------------|
| Protocol Discriminator        | set to "Supplementary service (call independent)" |
| Transaction identifier        | same as REGISTER transaction identifier           |
| Release Complete message type | As 3GPP TS 04.80                                  |
| Facility Information Element  | omitted                                           |

iv) RELEASE COMPLETE message.

| Contents                      | Value/remark                                  |
|-------------------------------|-----------------------------------------------|
| Protocol Discriminator        | set to "Supplementary service (call control)" |
| Transaction identifier        | same as current call.                         |
| Release Complete message type | As 3GPP TS 04.08 / 3GPP TS 24.008             |

#### 31.9.2.4 UnstructuredSS-Request/rejected on user busy

##### Conformance requirements

- 1) When the mobile station receives an USSD operation in parallel to any call independent supplementary transaction, it shall respond with a return error component in a RELEASE COMPLETE message, containing the "USSD-Busy" error.

##### References

- Conformance requirement 1: 3GPP TS 04.90 subclause 5.1.1.

### Test Purpose

- 1) To verify that when the mobile station receives an USSD operation in parallel to any call independent supplementary transaction, it responds with a return error component in a RELEASE COMPLETE message, containing the "USSD-Busy" error.

### Related PICS/PIXIT Statements

- Support of USSD.
- Full rate supported.
- Supported teleservices.
- Support of active state of the call control protocol (U10).

### Initial Conditions

System Simulator:

1 cell, default parameters.

Mobile Station:

The MS is in the MM-state "idle updated".

### Foreseen final state of the MS

MM-state "idle updated".

### Test Procedure

- The MS is paged and a RR-connection is established. Then, the SS sends a REGISTER message containing a facility information element with operation code set to UnstructuredSS-Request. The SS initiates an other USSD transaction by sending a REGISTER message with transaction identifier different from the previous one. The SS checks that the MS answers with a RELEASE COMPLETE message with an error component set to "USSD busy". Then the SS releases the radio link.

### Test Procedure

| Step | Direction | Message               | Comments                                                                                                                                               |
|------|-----------|-----------------------|--------------------------------------------------------------------------------------------------------------------------------------------------------|
| 1    | SS -> MS  | PAGING REQUEST TYPE 1 |                                                                                                                                                        |
| 2    | MS -> SS  | CHANNEL REQUEST       |                                                                                                                                                        |
| 3    | SS -> MS  | IMMEDIATE ASSIGNMENT  | a SDCCH is allocated to the MS.                                                                                                                        |
| 4    | MS -> SS  | PAGING RESPONSE       |                                                                                                                                                        |
| 5    | SS -> MS  | REGISTER              | initiation of the transaction concerning the USSD Request operation. See i).                                                                           |
| 6    |           |                       | The MS has to display the USSD string sent from the network and waits for the user response. By depressing MMI keys followed by SEND the user answers. |
| 7    | MS -> SS  | FACILITY              | signalling message sent by the MS as the response to the request. See ii).                                                                             |
| 8    | SS -> MS  | REGISTER              | initiation of an other USSD request. The transaction identifier is different from that in step 5. See i).                                              |
| 9    | MS -> SS  | RELEASE COMPLETE      | error set to "USSD busy". Transaction initiated in step 6 by the network is rejected by the MS. See iii).                                              |
| 10   | SS -> MS  | RELEASE COMPLETE      | normal release of transaction initiated in step 5. See iii).                                                                                           |
| 11   | SS -> MS  | CHANNEL RELEASE       | release of the main signalling link.                                                                                                                   |

Specific message contents

i) REGISTER message.

See subclause 31.9.2.3.

ii) FACILITY message.

See subclause 31.9.2.3.

iii) RELEASE COMPLETE message.

| Contents                      | Value/remark                                                                                                      |
|-------------------------------|-------------------------------------------------------------------------------------------------------------------|
| Protocol Discriminator        | set to "Supplementary service (call independent)"                                                                 |
| Transaction identifier        | the transaction identifier value is the same as REGISTER transaction value but the transaction flag is different. |
| Release complete message type | As 3GPP TS 04.80                                                                                                  |
| Facility Information Element  | for step 9 see iiib).<br>for step10 see iiia).                                                                    |

iiia) Facility Information Element with Return Result = UnstructuredSS-Request component type as defined in 3GPP TS 04.80 subclause 3.6.1 table 3.4.

| Contents               | Value/remark                                         |
|------------------------|------------------------------------------------------|
| Facility IE identifier | As 3GPP TS 04.08 / 3GPP TS 24.008                    |
| Length of FIE contents |                                                      |
| Component type tag     | Return Result from 3GPP TS 04.80                     |
| Component length       | depending on the length of ussd-string               |
| InvokeID tag           | From 3GPP TS 04.80                                   |
| Invoke ID length       | 1                                                    |
| Invoke ID              | The same as the invoke of the UnstructuredSS-Request |

iiib) Facility Information Element with Return Error = UnstructuredSS-Request component type as defined in 3GPP TS 04.80 subclause 3.6.1 table 3.5.

| Contents               | Value/remark                                         |
|------------------------|------------------------------------------------------|
| Facility IE identifier | As 3GPP TS 04.08 / 3GPP TS 24.008                    |
| Length of FIE contents |                                                      |
| Component type tag     | Return Error from 3GPP TS 04.80                      |
| Component length       | depending on the length of ussd-string               |
| InvokeID tag           | From 3GPP TS 04.80                                   |
| Invoke ID length       | 1                                                    |
| Invoke ID              | The same as the invoke of the UnstructuredSS-Request |
| Error Code tag         | As 3GPP TS 04.80                                     |
| Error Code length      |                                                      |
| Error Code             | USSD Busy                                            |

## 31.10 MMI input for USSD

### 31.10.1 Conformance requirements

If the MS cannot interpret the MMI input as a defined GSM Supplementary Services, SIM control procedure or MS manufacturer-defined procedure, and if the MMI input is in the form:

- "entry of any characters defined in the 3GPP TS 03.38 Default Alphabet (up to the maximum defined in 3GPP TS 04.80) followed by #SEND"; or
- "entry of 1 or 2 characters defined in the 3GPP TS 03.38 Default Alphabet followed by SEND";

then it shall be interpreted by the MS as Unstructured SS Data and sent transparently towards the network, unless the MS is not engaged in a call and the first digit of the 2 character entry, followed by SEND, is a "1". In this case the MS shall transmit this as a call-setup request.

## References

3GPP TS 02.30 subclause 4.5.3.

## 31.10.2 Test purpose

To check that the entry of 2 digits in the form 1X (X in the set 0,...9) followed by SEND is accepted by the mobile station in idle mode as a normal call establishment for the 1X number. It is checked that the MS sends a CHANNEL REQUEST, sends CM SERVICE REQUEST message for mobile originated call (after having received an IMMEDIATE ASSIGNMENT), and then sends the SETUP message containing the 1X phone number as called number (after having received the CM SERVICE ACCEPT message).

## 31.10.3 Method of test

## Initial conditions

System Simulator:

1 cell, default parameters.

Mobile Station

The MS is "idle updated";

## Related PICS/PIXIT statement(s)

Foreseen final state of the MS:

The MS is "idle updated."

## Test procedure

The user requests call establishment successively for every 2 digit phone number of the 1X form (X in the set 0,...9) allowing ten seconds between each attempts.

## Maximum duration of test

3 minutes.

## Expected Sequence

The following sequence is executed for execution counter k = 1 to 10.

| Step | Direction | Message              | Comments                                                                          |
|------|-----------|----------------------|-----------------------------------------------------------------------------------|
| 1    | MS        |                      | The MS is made to initiate call establishment for phone number 1X (where X = k-1) |
| 2    | MS -> SS  | CHANNEL REQUEST      | with establishment cause related to mobile originating call                       |
| 3    | SS -> MS  | IMMEDIATE ASSIGNMENT |                                                                                   |
| 4    | MS -> SS  | CM SERVICE REQUEST   | "mobile originating call"                                                         |
| 5    | SS -> MS  | CM SERVICE ACCEPT    |                                                                                   |
| 6    | MS -> SS  | SETUP                | called BCD number is 1X                                                           |
| 7    | SS -> MS  | RELEASE COMPLETE     |                                                                                   |
| 8    |           |                      | Wait for 10 seconds                                                               |

Specific message contents.

None.

## 31.11 Specific message contents and ASN.1 codings

### Introduction

In this subclause a mixed form of ASN.1 coding has been used in ASN.1 components within the messages.

Some components use the indefinite form of coding, and some use the short definite form.

An example of a FACILITY message using indefinite form of coding is described below.

The same message using short definite form of coding is described in Test 31.2.1.1.1 Step 7 of this subclause.

| Contents                       | Value/remark                         | Coding      |
|--------------------------------|--------------------------------------|-------------|
| Length of FIE contents         | 43                                   | 2B          |
| Component type tag             | <b>Return Result</b>                 | A2          |
| Component length               | indefinite                           | 80          |
| Invoke ID tag                  |                                      | 02          |
| Invoke ID length               | 1                                    | 01          |
| Invoke ID                      | As received                          | --          |
| Sequence tag                   |                                      | 30          |
| Sequence length                | indefinite                           | 80          |
| Operation Code tag             |                                      | 02          |
| Operation Code length          | 1                                    | 01          |
| Operation Code                 | <b>RegisterSS</b>                    | 0A          |
| <b>SS-Information</b>          |                                      |             |
| Forwarding Info tag            | Tag=A0                               | A0          |
| Forwarding Info length         | indefinite                           | 80          |
| SS-Code tag                    | Tag=4                                | 04          |
| SS-Code length                 | 1                                    | 01          |
| SS-Code                        | <b>CFNRy</b>                         | 2A          |
| Forwarding Feature List        | Seq.                                 | 30          |
| Length Indicator               | indefinite                           | 80          |
| Forwarding Feature             | Seq.                                 | 30          |
| Forwarding Feature length      | indefinite                           | 80          |
| Basic Service Code identifier  | TeleserviceCode                      | 83          |
| Teleservice length             | 1                                    | 01          |
| Teleservice code               | <b>AllSpeechTransmissionServices</b> | 10          |
| SS-Status                      | Tag=84                               | 84          |
| SS-Status length               | 1                                    | 01          |
| SS-Status code                 | <b>Prov., Registered, Active</b>     | 07          |
| Forwarded To Number identifier | Tag=85                               | 85          |
| ISDN-AddressString length      | 5                                    | 05          |
| AddressString type             | Unknown                              | 81          |
| AddressString                  | <b>TBCD-String: 00431234</b>         | 00 34 21 43 |
| NoReplyConditionTime           | Tag=87                               | 87          |
| Length Indicator               | 1                                    | 01          |
| NoReplyConditionTime           | 5                                    | 05          |
| End-Of-Content Tag             | 0                                    | 00          |
| Length Indicator               | 0                                    | 00          |
| End-Of-Content Tag             | 0                                    | 00          |
| Length Indicator               | 0                                    | 00          |
| End-Of-Content Tag             | 0                                    | 00          |
| Length Indicator               | 0                                    | 00          |
| End-Of-Content Tag             | 0                                    | 00          |
| Length Indicator               | 0                                    | 00          |

Test 31.2.1.1.1. Registration accepted

MMI sequence: \*\*61\*00431234\*11\*5#

Step 6: MS -> SS REGISTER

| Contents                       | Value/remark                         | Coding      |
|--------------------------------|--------------------------------------|-------------|
| Length of FIE contents         | 26                                   | 1A          |
| Component type tag             | <b>Invoke</b>                        | A1 (note 1) |
| Component length               | 24                                   | 18          |
| Invoke ID tag                  |                                      | 02          |
| Invoke ID length               | 1                                    | 01          |
| Invoke ID                      | Arbitrary                            | --          |
| Operation Code tag             |                                      | 02          |
| Operation Code length          | 1                                    | 01          |
| Operation Code                 | <b>RegisterSS</b>                    | 0A          |
| <b>RegisterSS-Arg</b>          | Seq.                                 | 30 (note 1) |
| RegisterSS-Arg length          | 16                                   | 10          |
| SS-Code tag                    | Tag=4                                | 04          |
| SS-Code length                 | 1                                    | 01          |
| SS-Code                        | <b>CFNRy</b>                         | 2A          |
| Basic Service Code identifier  | TeleserviceCode                      | 83          |
| Teleservice length             | 1                                    | 01          |
| Teleservice code               | <b>AllSpeechTransmissionServices</b> | 10          |
| Forwarded To Number identifier | Tag=84                               | 84          |
| AddressString length           | 5                                    | 05          |
| AddressString type             | Unknown                              | 81          |
| AddressString                  | <b>TBCD-String: 00431234</b>         | 00 34 21 43 |
| NoReplyConditionTime tag       | Tag=85                               | 85          |
| NoReplyConditionTime length    | 1                                    | 01          |
| NoReplyConditionTime           | 5                                    | 05          |

NOTE 1: This component may use the indefinite form.

## Step 7: SS -&gt; MS RELEASE COMPLETE

| Contents                       | Value/remark                  | Coding      |
|--------------------------------|-------------------------------|-------------|
| Length of FIE contents         | 35                            | 23          |
| Component type tag             | <b>Return Result</b>          | A2 (note 1) |
| Component length               | 33                            | 21          |
| Invoke ID tag                  |                               | 02          |
| Invoke ID length               | 1                             | 01          |
| Invoke ID                      | As received                   | --          |
| Sequence tag                   |                               | 30 (note 1) |
| Sequence length                | 28                            | 1C          |
| Operation Code tag             |                               | 02          |
| Operation Code length          | 1                             | 01          |
| Operation Code                 | <b>RegisterSS</b>             | 0A          |
| SS-Information                 |                               |             |
| Forwarding Info tag            | Tag=A0                        | A0 (note 1) |
| Forwarding Info length         | 23                            | 17          |
| SS-Code tag                    | Tag=4                         | 04          |
| SS-Code length                 | 1                             | 01          |
| SS-Code                        | CFNRy                         | 2A          |
| Forwarding Feature List        | Seq.                          | 30 (note 1) |
| Length Indicator               | 18                            | 12          |
| Forwarding Feature             | Seq.                          | 30 (note 1) |
| Forwarding Feature length      | 16                            | 10          |
| Basic Service Code identifier  | TeleserviceCode               | 83          |
| Teleservice length             | 1                             | 01          |
| Teleservice code               | AllSpeechTransmissionServices | 10          |
| SS-Status                      | Tag=84                        | 84          |
| SS-Status length               | 1                             | 01          |
| SS-Status code                 | Prov., Registered, Active     | 07          |
| Forwarded To Number identifier | Tag=85                        | 85          |
| ISDN-AddressString length      | 5                             | 05          |
| AddressString type             | Unknown                       | 81          |
| AddressString                  | TBCD-String: 00431234         | 00 34 21 43 |
| NoReplyConditionTime           | Tag=87                        | 87          |
| Length Indicator               | 1                             | 01          |
| NoReplyConditionTime           | 5                             | 05          |



MMI sequence: \*\*21\*00431234\*13#

Step 15: MS -&gt; SS REGISTER

| Contents                       | Value/remark                  | Coding      |
|--------------------------------|-------------------------------|-------------|
| Length of FIE contents         | 23                            | 17          |
| Component type tag             | <b>Invoke</b>                 | A1 (note 1) |
| Component length               | 21                            | 15          |
| Invoke ID tag                  |                               | 02          |
| Invoke ID length               | 1                             | 01          |
| Invoke ID                      | Arbitrary                     | --          |
| Operation Code tag             |                               | 02          |
| Operation Code length          | 1                             | 01          |
| Operation Code                 | <b>RegisterSS</b>             | 0A          |
| <b>RegisterSS-Arg</b>          | Seq.                          | 30 (note 1) |
| RegisterSS-Arg length          | 13                            | 0D          |
| SS-Code tag                    | Tag=4                         | 04          |
| SS-Code length                 | 1                             | 01          |
| SS-Code                        | <b>CFU</b>                    | 21          |
| Basic Service Code identifier  | TeleserviceCode               | 83          |
| Teleservice length             | 1                             | 01          |
| Teleservice code               | <b>All Facsimile Services</b> | 60          |
| Forwarded To Number identifier | Tag=84                        | 84          |
| AddressString length           | 5                             | 05          |
| AddressString type             | Unknown                       | 81          |
| AddressString                  | <b>TBCD-String: 00431234</b>  | 00 34 21 43 |

## Step 16: SS -&gt; MS RELEASE COMPLETE

| Contents                       | Value/remark                     | Coding      |
|--------------------------------|----------------------------------|-------------|
| Length of FIE contents         | 42                               | 2A          |
| Component type tag             | <b>Return Result</b>             | A2 (note 1) |
| Component length               | indefinite                       | 80          |
| Invoke ID tag                  |                                  | 02          |
| Invoke ID length               | 1                                | 01          |
| Invoke ID                      | As received                      | --          |
| Sequence tag                   |                                  | 30 (note 1) |
| Sequence length                | indefinite                       | 80          |
| Operation Code tag             |                                  | 02          |
| Operation Code length          | 1                                | 01          |
| Operation Code                 | <b>RegisterSS</b>                | 0A          |
| <b>SS-Information</b>          |                                  |             |
| Forwarding Info tag            | Tag=A0                           | A0 (note 1) |
| Forwarding Info length         | indefinite                       | 80          |
| SS-Code tag                    | Tag=4                            | 04          |
| SS-Code length                 | 1                                | 01          |
| SS-Code                        | <b>CFU</b>                       | 21          |
| Forwarding Feature List        | Seq.                             | 30 (note 1) |
| Length indicator               | indefinite                       | 80          |
| Forwarding Feature             | Seq.                             | 30 (note 1) |
| Forwarding Feature length      | indefinite                       | 80          |
| Basic Service Code identifier  | TeleserviceCode                  | 83          |
| Teleservice length             | 1                                | 01          |
| Teleservice code               | <b>All Facsimile Services</b>    | 60          |
| SS-Status                      | Tag=84                           | 84          |
| SS-Status length               | 1                                | 01          |
| SS-Status code                 | <b>Prov., Registered, Active</b> | 07          |
| Forwarded To Number identifier | Tag=85                           | 85          |
| ISDN-AddressString length      | 5                                | 05          |
| AddressString type             | Unknown                          | 81          |
| AddressString                  | <b>TBCD-String: 00431234</b>     | 00 34 21 43 |
| End-Of-Content Tag             | 0                                | 00          |
| Length Indicator               | 0                                | 00          |
| End-Of-Content Tag             | 0                                | 00          |
| Length Indicator               | 0                                | 00          |
| End-Of-Content Tag             | 0                                | 00          |
| Length Indicator               | 0                                | 00          |
| End-Of-Content Tag             | 0                                | 00          |
| Length Indicator               | 0                                | 00          |
| End-Of-Content Tag             | 0                                | 00          |
| Length Indicator               | 0                                | 00          |

Test 31.2.1.1.2. Registration rejected

MMI sequence: \*\*67\*00431234\*21#

Step 4: MS -> SS REGISTER

| Contents                       | Value/remark                   | Coding      |
|--------------------------------|--------------------------------|-------------|
| Length of FIE contents         | 23                             | 17          |
| Component type tag             | <b>Invoke</b>                  | A1 (note 1) |
| Component length               | 21                             | 15          |
| Invoke ID tag                  |                                | 02          |
| Invoke ID length               | 1                              | 01          |
| Invoke ID                      | Arbitrary                      | --          |
| Operation Code tag             |                                | 02          |
| Operation Code length          | 1                              | 01          |
| Operation Code                 | <b>RegisterSS</b>              | 0A          |
| <b>RegisterSS-Arg</b>          | Seq.                           | 30 (note 1) |
| RegisterSS-Arg length          | 13                             | 0D          |
| SS-Code tag                    | Tag=4                          | 04          |
| SS-Code length                 | 1                              | 01          |
| SS-Code                        | <b>CFB</b>                     | 29          |
| Basic Service Code identifier  | BearerserviceCode              | 82          |
| Bearerservice length           | 1                              | 01          |
| Bearerservice code             | <b>AllAsynchronousServices</b> | 60          |
| Forwarded To Number identifier | Tag=84                         | 84          |
| AddressString length           | 5                              | 05          |
| AddressString type             | Unknown                        | 81          |
| AddressString                  | <b>TBCD-String: 00431234</b>   | 00 34 21 43 |

Step 5: SS -> MS RELEASE COMPLETE

| Contents               | Value/remark                        | Coding      |
|------------------------|-------------------------------------|-------------|
| Length of FIE contents | 8                                   | 08          |
| Component type tag     | <b>Return Error</b>                 | A3 (note 1) |
| Component length       | 6                                   | 06          |
| Invoke ID tag          |                                     | 02          |
| Invoke ID length       | 1                                   | 01          |
| Invoke ID              | As received                         | --          |
| Error Code tag         |                                     | 02          |
| Error Code length      | 1                                   | 01          |
| Error Code             | <b>BearerServiceNot Provisioned</b> | 0A          |

MMI sequence: \*\*002\*00431234\*13#

Step 11: MS -&gt; SS REGISTER

| Contents                       | Value/remark                  | Coding      |
|--------------------------------|-------------------------------|-------------|
| Length of FIE contents         | 23                            | 1715        |
| Component type tag             | <b>Invoke</b>                 | A1 (note 1) |
| Component length               | 21                            | 15          |
| Invoke ID tag                  |                               | 02          |
| Invoke ID length               | 1                             | 01          |
| Invoke ID                      | Arbitrary                     | --          |
| Operation Code tag             |                               | 02          |
| Operation Code length          | 1                             | 01          |
| Operation Code                 | <b>RegisterSS</b>             | 0A          |
| <b>RegisterSS-Arg</b>          |                               | 30 (note 1) |
| RegisterSS-Arg length          | 13                            | 0D          |
| SS-Code tag                    | Tag=4                         | 04          |
| SS-Code length                 | 1                             | 01          |
| SS-Code                        | <b>CF</b>                     | 20          |
| Basic Service Code identifier  | TeleserviceCode               | 83          |
| Teleservice length             | 1                             | 01          |
| Teleservice code               | <b>All Facsimile Services</b> | 60          |
| Forwarded To Number identifier | Tag=84                        | 84          |
| AddressString length           | 5                             | 05          |
| AddressString type             | Unknown                       | 81          |
| AddressString                  | <b>TBCD-String: 00431234</b>  | 00 34 21 43 |

Step 12: SS -&gt; MS RELEASE COMPLETE

| Contents               | Value/remark               | Coding      |
|------------------------|----------------------------|-------------|
| Length of FIE contents | 8                          | 08          |
| Component type tag     | <b>Reject</b>              | A4 (note 1) |
| Component length       | 6                          | 06          |
| Invoke ID tag          |                            | 02          |
| Invoke ID length       | 1                          | 01          |
| Invoke ID              | As received                | --          |
| Invoke Problem tag     | Tag=81                     | 81          |
| Invoke Problem length  | 1                          | 01          |
| Invoke Problem code    | <b>Resource limitation</b> | 03          |

Test 31.2.1.2.1. Erasure accepted

MMI sequence: ##004\*\*13#

Step 6: MS -> SS REGISTER

| Contents                      | Value/remark                  | Coding      |
|-------------------------------|-------------------------------|-------------|
| Length of FIE contents        | 16                            | 10          |
| Component type tag            | <b>Invoke</b>                 | A1 (note 1) |
| Component length              | 14                            | 0E          |
| Invoke ID tag                 |                               | 02          |
| Invoke ID length              | 1                             | 01          |
| Invoke ID                     | Arbitrary                     | --          |
| Operation Code tag            |                               | 02          |
| Operation Code length         | 1                             | 01          |
| Operation Code                | <b>EraseSS</b>                | 0B          |
| <b>SS-ForBS</b>               | Seq.                          | 30 (note 1) |
| SS-ForBS length               | 6                             | 06          |
| SS-Code tag                   | Tag=4                         | 04          |
| SS-Code length                | 1                             | 01          |
| SS-Code                       | <b>CFC</b>                    | 28          |
| Basic Service Code identifier | TeleserviceCode               | 83          |
| Teleservice length            | 1                             | 01          |
| Teleservice code              | <b>All Facsimile Services</b> | 60          |

Step 7: SS -> MS RELEASE COMPLETE

| Contents                      | Value/remark                  | Coding      |
|-------------------------------|-------------------------------|-------------|
| Length of FIE contents        | 31                            | 1F          |
| Component type tag            | <b>Return Result</b>          | A2 (note 1) |
| Component length              | 29                            | 1D          |
| Invoke ID tag                 |                               | 02          |
| Invoke ID length              | 1                             | 01          |
| Invoke ID                     | As received                   | --          |
| Sequence tag                  |                               | 30 (note 1) |
| Sequence length               | 24                            | 18          |
| Operation Code tag            |                               | 02          |
| Operation Code length         | 1                             | 01          |
| Operation Code                | <b>EraseSS</b>                | 0B          |
| <b>SS-Information</b>         |                               |             |
| Forwarding Info tag           | Tag=A0                        | A0 (note 1) |
| Forwarding Info length        | indefinite                    | 80          |
| SS-Code tag                   | Tag=4                         | 04          |
| SS-Code length                | 1                             | 01          |
| SS-Code                       | <b>CFC</b>                    | 28          |
| Forwarding Feature List       | Seq.                          | 30 (note 1) |
| Length Indicator              | indefinite                    | 80          |
| Forwarding Feature            | Seq.                          | 30 (note 1) |
| Forwarding Feature length     | indefinite                    | 80          |
| Basic Service Code identifier | TeleserviceCode               | 83          |
| Teleservice length            | 1                             | 01          |
| Teleservice code              | <b>All Facsimile Services</b> | 60          |
| SS-Status                     | Tag=84                        | 84          |
| SS-Status length              | 1                             | 01          |
| SS-Status code                | <b>Provisioned</b>            | 04          |
| End-Of-Content Tag            | 0                             | 00          |
| Length Indicator              | 0                             | 00          |
| End-Of-Content Tag            | 0                             | 00          |
| Length Indicator              | 0                             | 00          |
| End-Of-Content Tag            | 0                             | 00          |
| Length Indicator              | 0                             | 00          |

MMI sequence: ##62#

Step 15: MS -&gt; SS REGISTER

| Contents               | Value/remark   | Coding      |
|------------------------|----------------|-------------|
| Length of FIE contents | 13             | 0D          |
| Component type tag     | <b>Invoke</b>  | A1 (note 1) |
| Component length       | 11             | 0B          |
| Invoke ID tag          |                | 02          |
| Invoke ID length       | 1              | 01          |
| Invoke ID              | Arbitrary      | --          |
| Operation Code tag     |                | 02          |
| Operation Code length  | 1              | 01          |
| Operation Code         | <b>EraseSS</b> | 0B          |
| <b>SS-ForBS</b>        | Seq.           | 30 (note 1) |
| SS-ForBS length        | 3              | 03          |
| SS-Code tag            | Tag=4          | 04          |
| SS-Code length         | 1              | 01          |
| SS-Code                | <b>CFNRc</b>   | 2B          |

Step 16: SS -&gt; MS RELEASE COMPLETE

| Contents                  | Value/remark         | Coding      |
|---------------------------|----------------------|-------------|
| Length of FIE contents    | 22                   | 16          |
| Component type tag        | <b>Return Result</b> | A2 (note 1) |
| Component length          | 20                   | 14          |
| Invoke ID tag             |                      | 02          |
| Invoke ID length          | 1                    | 01          |
| Invoke ID                 | As received          | --          |
| Sequence tag              |                      | 30 (note 1) |
| Sequence length           | 15                   | 0F          |
| Operation Code tag        |                      | 02          |
| Operation Code length     | 1                    | 01          |
| Operation Code            | <b>EraseSS</b>       | 0B          |
| <b>SS-Information</b>     |                      |             |
| Forwarding Info tag       | Tag=A0               | A0 (note 1) |
| Forwarding Info length    | 10                   | 0A          |
| SS-Code tag               | Tag=4                | 04          |
| SS-Code length            | 1                    | 01          |
| SS-Code                   | <b>CFNRc</b>         | 2B          |
| Forwarding Feature List   | Seq.                 | 30 (note 1) |
| Length Indicator          | 5                    | 05          |
| Forwarding Feature        | Seq.                 | 30 (note 1) |
| Forwarding Feature length | 3                    | 03          |
| SS-Status                 | Tag=84               | 84          |
| SS-Status length          | 1                    | 01          |
| SS-Status code            | <b>Provisioned</b>   | 04          |

Test 31.2.1.2.2. Erasure rejected

MMI sequence: ##21\*\*11#

Step 4: MS -> SS REGISTER

| Contents                      | Value/remark                         | Coding      |
|-------------------------------|--------------------------------------|-------------|
| Length of FIE contents        | 16                                   | 10          |
| Component type tag            | <b>Invoke</b>                        | A1 (note 1) |
| Component length              | 14                                   | 0E          |
| Invoke ID tag                 |                                      | 02          |
| Invoke ID length              | 1                                    | 01          |
| Invoke ID                     | Arbitrary                            | --          |
| Operation Code tag            |                                      | 02          |
| Operation Code length         | 1                                    | 01          |
| Operation Code                | <b>EraseSS</b>                       | 0B          |
| <b>SS-ForBS</b>               |                                      | 30 (note 1) |
| SS-ForBS length               | 6                                    | 06          |
| SS-Code tag                   | Tag=4                                | 04          |
| SS-Code length                | 1                                    | 01          |
| SS-Code                       | <b>CFU</b>                           | 21          |
| Basic Service Code identifier | TeleserviceCode                      | 83          |
| Teleservice length            | 1                                    | 01          |
| Teleservice code              | <b>AllSpeechTransmissionServices</b> | 10          |

Step 5: SS -> MS RELEASE COMPLETE

| Contents               | Value/remark                     | Coding      |
|------------------------|----------------------------------|-------------|
| Length of FIE contents | 8                                | 08          |
| Component type tag     | <b>Return Error</b>              | A3 (note 1) |
| Component length       | 6                                | 06          |
| Invoke ID tag          |                                  | 02          |
| Invoke ID length       | 1                                | 01          |
| Invoke ID              | As received                      | --          |
| Error Code tag         | Tag=2                            | 02          |
| Error Code length      | 1                                | 01          |
| Error Code             | <b>TeleserviceNotProvisioned</b> | 0B          |

MMI sequence: ##61\*\*13#

Step 11: MS -&gt; SS REGISTER

| Contents                      | Value/remark                  | Coding      |
|-------------------------------|-------------------------------|-------------|
| Length of FIE contents        | 16                            | 10          |
| Component type tag            | <b>Invoke</b>                 | A1 (note 1) |
| Component length              | 14                            | 0E          |
| Invoke ID tag                 |                               | 02          |
| Invoke ID length              | 1                             | 01          |
| Invoke ID                     | Arbitrary                     | --          |
| Operation Code tag            |                               | 02          |
| Operation Code length         | 1                             | 01          |
| Operation Code                | <b>EraseSS</b>                | 0B          |
| <b>SS-ForBS</b>               |                               | 30 (note 1) |
| SS-ForBS length               | 6                             | 06          |
| SS-Code tag                   | Tag=4                         | 04          |
| SS-Code length                | 1                             | 01          |
| SS-Code                       | <b>CFNRy</b>                  | 2A          |
| Basic Service Code identifier | TeleserviceCode               | 83          |
| Teleservice length            | 1                             | 01          |
| Teleservice code              | <b>All Facsimile Services</b> | 60          |

Step 12: SS -&gt; MS RELEASE COMPLETE

| Contents               | Value/remark               | Coding      |
|------------------------|----------------------------|-------------|
| Length of FIE contents | 10                         | 0A          |
| Component type tag     | <b>Reject</b>              | A4 (note 1) |
| Component length       | indefinite                 | 80          |
| Invoke ID tag          |                            | 02          |
| Invoke ID length       | 1                          | 01          |
| Invoke ID              | As received                | --          |
| Invoke Problem tag     |                            | 81          |
| Invoke Problem length  | 1                          | 01          |
| Invoke Problem         | <b>Resource limitation</b> | 03          |
| End-Of-Content Tag     | 0                          | 00          |
| Length Indicator       | 0                          | 00          |



Test 31.2.1.3. Activation

MMI sequence: \*002\*\*22#

Step 6: MS -> SS REGISTER

| Contents                      | Value/remark                  | Coding      |
|-------------------------------|-------------------------------|-------------|
| Length of FIE contents        | 16                            | 10          |
| Component type tag            | <b>Invoke</b>                 | A1 (note 1) |
| Component length              | 14                            | 0E          |
| Invoke ID tag                 |                               | 02          |
| Invoke ID length              | 1                             | 01          |
| Invoke ID                     | Arbitrary                     | --          |
| Operation Code tag            |                               | 02          |
| Operation Code length         | 1                             | 01          |
| Operation Code                | <b>ActivateSS</b>             | 0C          |
| <b>SS-ForBS</b>               |                               | 30 (note 1) |
| SS-ForBS length               | 6                             | 06          |
| SS-Code tag                   | Tag=4                         | 04          |
| SS-Code length                | 1                             | 01          |
| SS-Code                       | <b>CF</b>                     | 20          |
| Basic Service Code identifier | BearerserviceCode             | 82          |
| Bearerservice length          | 1                             | 01          |
| Bearerservice code            | <b>AllSynchronousServices</b> | 68          |

Step 7:SS -> MS RELEASE COMPLETE

| Contents                      | Value/remark                     | Coding      |
|-------------------------------|----------------------------------|-------------|
| Length of FIE contents        | 29                               | 1D          |
| Component type tag            | <b>Return Result</b>             | A2 (note 1) |
| Component length              | indefinite                       | 80          |
| Invoke ID tag                 |                                  | 02          |
| Invoke ID length              | 1                                | 01          |
| Invoke ID                     | As received                      | --          |
| Sequence tag                  |                                  | 30 (note 1) |
| Sequence length               | 20                               | 14          |
| Operation Code tag            |                                  | 02          |
| Operation Code length         | 1                                | 01          |
| Operation Code                | <b>ActivateSS</b>                | 0C          |
| <b>SS-Information</b>         |                                  |             |
| Forwarding Info tag           | Tag=A0                           | A0 (note 1) |
| Forwarding Info length        | indefinite                       | 80          |
| SS-Code tag                   | Tag=4                            | 04          |
| SS-Code length                | 1                                | 01          |
| SS-Code                       | <b>CF</b>                        | 20          |
| Forwarding Feature List       | Seq.                             | 30 (note 1) |
| Length Indicator              | 8                                | 08          |
| Forwarding Feature            | Seq.                             | 30 (note 1) |
| Forwarding Feature length     | 6                                | 06          |
| Basic Service Code identifier | BearerserviceCode                | 82          |
| Bearerservice length          | 1                                | 01          |
| Bearerservice code            | <b>AllSynchronousServices</b>    | 68          |
| SS-Status                     | Tag=4                            | 84          |
| SS-Status length              | 1                                | 01          |
| SS-Status code                | <b>Prov., Registered, Active</b> | 07          |
| End-Of-Content Tag            | 0                                | 00          |
| Length Indicator              | 0                                | 00          |
| End-Of-Content Tag            | 0                                | 00          |
| Length Indicator              | 0                                | 00          |

MMI sequence: \*21#

Step 15: MS -&gt; SS REGISTER

| Contents               | Value/remark      | Coding      |
|------------------------|-------------------|-------------|
| Length of FIE contents | 13                | 0D          |
| Component type tag     | <b>Invoke</b>     | A1 (note 1) |
| Component length       | 11                | 0B          |
| Invoke ID tag          |                   | 02          |
| Invoke ID length       | 1                 | 01          |
| Invoke ID              | Arbitrary         | --          |
| Operation Code tag     |                   | 02          |
| Operation Code length  | 1                 | 01          |
| Operation Code         | <b>ActivateSS</b> | 0C          |
| <b>SS-ForBS</b>        | Seq.              | 30 (note 1) |
| SS-ForBS length        | 3                 | 06          |
| SS-Code tag            | Tag=4             | 04          |
| SS-Code length         | 1                 | 01          |
| SS-Code                | <b>CFU</b>        | 21          |

Step 16: SS -&gt; MS RELEASE COMPLETE

| Contents                  | Value/remark                    | Coding      |
|---------------------------|---------------------------------|-------------|
| Length of FIE contents    | 26                              | 1A          |
| Component type tag        | <b>Return Result</b>            | A2 (note 1) |
| Component length          | 24                              | 18          |
| Invoke ID tag             |                                 | 02          |
| Invoke ID length          | 1                               | 01          |
| Invoke ID                 | As received                     | --          |
| Sequence tag              |                                 | 30 (note 1) |
| Sequence length           | indefinite                      | 80          |
| Operation Code tag        |                                 | 02          |
| Operation Code length     | 1                               | 01          |
| Operation Code            | <b>ActivateSS</b>               | 0C          |
| <b>SS-Information</b>     |                                 |             |
| Forwarding Info tag       | Tag=A0                          | A0 (note 1) |
| Forwarding Info length    | indefinite                      | 80          |
| SS-Code tag               | Tag=4                           | 04          |
| SS-Code length            | 1                               | 01          |
| SS-Code                   | <b>CFU</b>                      | 21          |
| Forwarding Feature List   | Seq.                            | 30 (note 1) |
| Length Indicator          | 5                               | 05          |
| Forwarding Feature        | Seq.                            | 30 (note 1) |
| Forwarding Feature length | 3                               | 03          |
| SS-Status                 | Tag=84                          | 84          |
| SS-Status length          | 1                               | 01          |
| SS-Status code            | <b>Prov. Registered, Active</b> | 07          |
| End-Of-Content Tag        | 0                               | 00          |
| Length Indicator          | 0                               | 00          |
| End-Of-Content Tag        | 0                               | 00          |
| Length Indicator          | 0                               | 00          |

Test 31.2.1.4. Deactivation

MMI sequence: #004\*\*11#

Step 6: MS -> SS REGISTER

| Contents                      | Value/remark                         | Coding      |
|-------------------------------|--------------------------------------|-------------|
| Length of FIE contents        | 16                                   | 10          |
| Component type tag            | <b>Invoke</b>                        | A1 (note 1) |
| Component length              | 14                                   | 0E          |
| Invoke ID tag                 |                                      | 02          |
| Invoke ID length              | 1                                    | 01          |
| Invoke ID                     | Arbitrary                            | --          |
| Operation Code tag            |                                      | 02          |
| Operation Code length         | 1                                    | 01          |
| Operation Code                | <b>DeactivateSS</b>                  | 0D          |
| <b>SS-ForBS</b>               | Seq.                                 | 30 (note 1) |
| SS-ForBS length               | 6                                    | 06          |
| SS-Code tag                   | Tag=4                                | 04          |
| SS-Code length                | 1                                    | 01          |
| SS-Code                       | <b>CFC</b>                           | 28          |
| Basic Service Code identifier | TeleserviceCode                      | 83          |
| Teleservice length            | 1                                    | 01          |
| Teleservice code              | <b>AllSpeechTransmissionServices</b> | 10          |

Step 7: SS -> MS RELEASE COMPLETE

| Contents                      | Value/remark                         | Coding      |
|-------------------------------|--------------------------------------|-------------|
| Length of FIE contents        | 29                                   | 1D          |
| Component type tag            | <b>Return Result</b>                 | A2 (note 1) |
| Component length              | 27                                   | 1B          |
| Invoke ID tag                 |                                      | 02          |
| Invoke ID length              | 1                                    | 01          |
| Invoke ID                     | As received                          | --          |
| Sequence tag                  |                                      | 30 (note 1) |
| Sequence length               | 22                                   | 16          |
| Operation Code tag            |                                      | 02          |
| Operation Code length         | 1                                    | 01          |
| Operation Code                | <b>DeactivateSS</b>                  | 0D          |
| <b>SS-Information</b>         |                                      |             |
| Forwarding Info tag           | Tag=A0                               | A0 (note 1) |
| Forwarding Info length        | indefinite                           | 80          |
| SS-Code tag                   | Tag=4                                | 04          |
| SS-Code length                | 1                                    | 01          |
| SS-Code                       | <b>CFC</b>                           | 28          |
| Forwarding Feature List       | Seq.                                 | 30 (note 1) |
| Length Indicator              | indefinite                           | 80          |
| Forwarding Feature            | Seq.                                 | 30 (note 1) |
| Forwarding Feature length     | 6                                    | 06          |
| Basic Service Code identifier | TeleserviceCode                      | 83          |
| Teleservice length            | 1                                    | 01          |
| Teleservice code              | <b>AllSpeechTransmissionServices</b> | 10          |
| SS-Status                     | Tag=84                               | 84          |
| SS-Status length              | 1                                    | 01          |
| SS-Status code                | <b>Provisioned, Registered</b>       | 06          |
| End-Of-Content Tag            | 0                                    | 00          |
| Length Indicator              | 0                                    | 00          |
| End-Of-Content Tag            | 0                                    | 00          |
| Length Indicator              | 0                                    | 00          |

MMI sequence: #62\*\*13#

Step 15: MS -&gt; SS REGISTER

| Contents                      | Value/remark                  | Coding |
|-------------------------------|-------------------------------|--------|
| Same header as Step 6         |                               |        |
| SS-Code tag                   | Tag=4                         | 04     |
| SS-Code length                | 1                             | 01     |
| SS-Code                       | <b>CFNRc</b>                  | 2B     |
| Basic Service Code identifier | TeleserviceCode               | 83     |
| Teleservice length            | 1                             | 01     |
| Teleservice code              | <b>All Facsimile Services</b> | 60     |

Step 16: SS -&gt; MS RELEASE COMPLETE

| Contents                      | Value/remark                   | Coding      |
|-------------------------------|--------------------------------|-------------|
| Length of FIE contents        | 27                             | 1B          |
| Component type tag            | <b>Return Result</b>           | A2 (note 1) |
| Component length              | 25                             | 19          |
| Invoke ID tag                 |                                | 02          |
| Invoke ID length              | 1                              | 01          |
| Invoke ID                     | As received                    | --          |
| Sequence tag                  |                                | 30 (note 1) |
| Sequence length               | 20                             | 14          |
| Operation Code tag            |                                | 02          |
| Operation Code length         | 1                              | 01          |
| Operation Code                | <b>DeactivateSS</b>            | 0D          |
| <b>SS-Information</b>         |                                |             |
| Forwarding Info tag           | Tag=A0                         | A0 (note 1) |
| Forwarding Info length        | 15                             | 0F          |
| SS-Code tag                   | Tag=4                          | 04          |
| SS-Code length                | 1                              | 01          |
| SS-Code                       | <b>CFNRc</b>                   | 2B          |
| Forwarding Feature List       | Seq.                           | 30 (note 1) |
| Length Indicator              | 10                             | 0A          |
| Forwarding Feature            | Seq.                           | 30 (note 1) |
| Forwarding Feature length     | indefinite                     | 80          |
| Basic Service Code identifier | TeleserviceCode                | 83          |
| Teleservice length            | 1                              | 01          |
| Teleservice code              | <b>All Facsimile Services</b>  | 60          |
| SS-Status                     | Tag=4                          | 84          |
| SS-Status length              | 1                              | 01          |
| SS-Status code                | <b>Provisioned, Registered</b> | 06          |
| End-Of-Content Tag            | 0                              | 00          |
| Length Indicator              | 0                              | 00          |

Test 31.2.1.6.1. Interrogation accepted

MMI sequence: \*#67#

Step 6: MS -> SS REGISTER

| Contents               | Value/remark         | Coding      |
|------------------------|----------------------|-------------|
| Length of FIE contents | 13                   | 0D          |
| Component type tag     | <b>Invoke</b>        | A1 (note 1) |
| Component length       | 11                   | 0B          |
| Invoke ID tag          |                      | 02          |
| Invoke ID length       | 1                    | 01          |
| Invoke ID              | Arbitrary            | --          |
| Operation Code tag     |                      | 02          |
| Operation Code length  | 1                    | 01          |
| Operation Code         | <b>InterrogateSS</b> | 0E          |
| <b>SS-ForBS</b>        |                      | 30 (note 1) |
| SS-ForBS length        | 3                    | 03          |
| SS-Code tag            | Tag=4                | 04          |
| SS-Code length         | 1                    | 01          |
| SS-Code                | <b>CFB</b>           | 29          |

Step 7: SS -> MS RELEASE COMPLETE

| Contents                 | Value/Remark         | Coding      |
|--------------------------|----------------------|-------------|
| Length of FIE contents   | 13                   | 0D          |
| Component type tag       | <b>Return Result</b> | A2 (note 1) |
| Component length         | 11                   | 0B          |
| Invoke ID tag            | Tag=02               | 02          |
| Invoke ID length         | 1                    | 01          |
| Invoke ID                | As received          | 03          |
| Sequence tag             |                      | 30 (note 1) |
| Sequence length          | 6                    | 06          |
| Operation code tag       | Tag=02               | 02          |
| Operation code length    | 1                    | 01          |
| Operation code           | <b>InterrogateSS</b> | 0E          |
| <b>InterrogateSS-Res</b> | Choice               |             |
| SS-Status                | Tag=80               | 80          |
| SS-Status length         | 1                    | 01          |
| SS-Status                | <b>Provisioned</b>   | 04          |

MMI sequence: \*#61\*\*11#

Step 15: MS -&gt; SS REGISTER

| Contents                      | Value/Remark                         | Coding      |
|-------------------------------|--------------------------------------|-------------|
| Length of FIE contents        | 16                                   | 10          |
| Component type tag            | <b>Invoke</b>                        | A1 (note 1) |
| Component length              | 14                                   | 0E          |
| Invoke ID tag                 |                                      | 02          |
| Invoke ID length              | 1                                    | 01          |
| Invoke ID                     | Arbitrary                            | --          |
| Operation code tag            |                                      | 02          |
| Operation code length         | 1                                    | 01          |
| Operation code                | <b>InterrogateSS</b>                 | 0E          |
| <b>SS-ForBS</b>               | Seq                                  | 30 (note 1) |
| SS-ForBS length               | 6                                    | 06          |
| SS code tag                   | Tag=4                                | 04          |
| SS code length                | 1                                    | 01          |
| SS code                       | <b>CFNRy</b>                         | 28          |
| Basic Service Code identifier | TeleserviceCode                      | 83          |
| Teleservice length            | 1                                    | 01          |
| Teleservice code              | <b>AllSpeechTransmissionServices</b> | 10          |

Step 16: SS -&gt; MS RELEASE COMPLETE

| Contents                       | Value/Remark                         | Coding      |
|--------------------------------|--------------------------------------|-------------|
| Length of FIE contents         | 26                                   | 1A          |
| Component type tag             | <b>Return Result</b>                 | A2 (note 1) |
| Component length               | 24                                   | 18          |
| Invoke ID tag                  |                                      | 02          |
| Invoke ID length               | 1                                    | 01          |
| Invoke ID                      | As received                          | 03          |
| Sequence tag                   |                                      | 30 (note 1) |
| Sequence length                | 19                                   | 13          |
| Operation code tag             |                                      | 02          |
| Operation code length          | 1                                    | 01          |
| Operation code                 | <b>InterrogateSS</b>                 | 0E          |
| <b>InterrogateSS-Res</b>       | Choice                               |             |
| Forwarding Feature List        | Seq.                                 | A3 (note 1) |
| length indicator               | 14                                   | 0E          |
| Forwarding Feature tag         | Seq.                                 | 30 (note 1) |
| Forwarding Feature length      | 12                                   | 0C          |
| Basic Service Code identifier  | TeleserviceCode                      | 83          |
| Teleservice length             | 1                                    | 01          |
| Teleservice code               | <b>AllSpeechTransmissionServices</b> | 10          |
| SS-Status                      | Tag=84                               | 84          |
| SS-Status length               | 1                                    | 01          |
| SS-Status code                 | <b>Prov. Registered Active</b>       | 07          |
| Forwarded To Number Identifier | Tag=85                               | 85          |
| ISDN-AddressString length      | 4                                    | 04          |
| AddressString type             | International Number                 | 91          |
| AddressString                  | <b>TBCD-String: 431234</b>           | 34 21 43    |

Test 31.2.1.6.2. Interrogation rejected

MMI sequence: \*#62#

Step 4: MS -> SS REGISTER

| Contents               | Value/remark         | Coding      |
|------------------------|----------------------|-------------|
| Length of FIE contents | 13                   | 0D          |
| Component type tag     | <b>Invoke</b>        | A1 (note 1) |
| Component length       | 11                   | 0B          |
| Invoke ID tag          |                      | 02          |
| Invoke ID length       | 1                    | 01          |
| Invoke ID              | Arbitrary            | --          |
| Operation Code tag     |                      | 02          |
| Operation Code length  | 1                    | 01          |
| Operation Code         | <b>InterrogateSS</b> | 0E          |
| <b>SS-ForBS</b>        |                      | 30 (note 1) |
| SS-ForBS length        | 3                    | 03          |
| SS-Code tag            | Tag=4                | 04          |
| SS-Code length         | 1                    | 01          |
| SS-Code                | <b>CFNRc</b>         | 2B          |

Step 5: SS -> MS RELEASE COMPLETE

| Contents               | Value/remark           | Coding      |
|------------------------|------------------------|-------------|
| Length of FIE contents | 8                      | 08          |
| Component type tag     | <b>Return Error</b>    | A3 (note 1) |
| Component length       | 6                      | 06          |
| Invoke ID tag          |                        | 02          |
| Invoke ID length       | 1                      | 01          |
| Invoke ID              | As received            | --          |
| Error Code tag         |                        | 02          |
| Error Code length      | 1                      | 01          |
| Error Code             | <b>SS-NotAvailable</b> | 12          |

MMI sequence: \*#67\*\*13#

Step 11: MS -> SS REGISTER

| Contents                      | Value/remark                | Coding      |
|-------------------------------|-----------------------------|-------------|
| Length of FIE contents        | 16                          | 10          |
| Component type tag            | <b>Invoke</b>               | A1 (note 1) |
| Component length              | 14                          | 0E          |
| Invoke ID tag                 |                             | 02          |
| Invoke ID length              | 1                           | 01          |
| Invoke ID                     | Arbitrary                   | --          |
| Operation code tag            |                             | 02          |
| Operation code length         | 1                           | 01          |
| Operation code                | <b>InterrogateSS</b>        | 0E          |
| <b>SS-ForBS</b>               | Seq                         | 30 (note 1) |
| SS-ForBS length               | 6                           | 06          |
| SS code tag                   | Tag=04                      | 04          |
| SS code length                | 1                           | 01          |
| SS code                       | <b>CFB: CF on MS Busy</b>   | 29          |
| Basic Service Code identifier | TeleserviceCode             | 83          |
| Teleservice length            | 1                           | 01          |
| Teleservice code              | <b>AllFacsimileServices</b> | 60          |

Step 12: SS -&gt; MS RELEASE COMPLETE

| Contents               | Value/remark               | Coding      |
|------------------------|----------------------------|-------------|
| Length of FIE contents | 8                          | 08          |
| Component type tag     | <b>Reject</b>              | A4 (note 1) |
| Component length       | indefinite                 | 80          |
| Invoke ID tag          |                            | 02          |
| Invoke ID length       | 1                          | 01          |
| Invoke ID              | As received                | --          |
| Problem code tag       | Tag=81                     | 81          |
| Problem code length    | 1                          | 01          |
| Invoke problem         | <b>Resource limitation</b> | 03          |
| End-Of-Content Tag     | 0                          | 00          |
| Length Indicator       | 0                          | 00          |

Test 31.2.1.7.1.1. Notification during an incoming call

Step 10 and 15: SS -&gt; MS FACILITY

| Contents               | Value/remark                   | Coding      |
|------------------------|--------------------------------|-------------|
| Length of FIE contents | 18                             | 12          |
| Component type tag     | <b>Invoke</b>                  | A1 (note 1) |
| Component length       | 16                             | 10          |
| Invoke ID tag          |                                | 02          |
| Invoke ID length       | 1                              | 01          |
| Invoke ID              | Arbitrary                      | --          |
| Operation Code tag     |                                | 02          |
| Operation Code length  | 1                              | 01          |
| Operation Code         | <b>NotifySS</b>                | 10          |
| <b>SS-ForBS</b>        |                                | 30 (note 1) |
| SS-ForBS length        | indefinite                     | 80          |
| SS-Code tag            | Tag=81                         | 81          |
| SS-Code length         | 1                              | 01          |
| SS-Code                | <b>CFB</b>                     | 29          |
| SS-Notification tag    | Tag=85                         | 85          |
| SS-Notification length | 1                              | 01          |
| SS-Notification        | <b>Incoming call forwarded</b> | 02          |
| End-Of-Content Tag     | 0                              | 00          |
| Length Indicator       | 0                              | 00          |



Test 31.2.1.7.1.2. Notification during an outgoing call

Step 9 : SS -> MS ALERTING

| Contents                | Value/remark                   | Coding      |
|-------------------------|--------------------------------|-------------|
| Length of FIE contents  | 18                             | 12          |
| Component type tag      | <b>Invoke</b>                  | A1 (note 1) |
| Component length        | indefinite                     | 80          |
| Invoke ID tag           |                                | 02          |
| Invoke ID length        | 1                              | 01          |
| Invoke ID               | Arbitrary                      | 00          |
| Operation code tag      |                                | 02          |
| Operation code length   | 1                              | 01          |
| Operation code          | <b>NotifySS</b>                | 10          |
| <b>NotifySS-Arg tag</b> | Seq.                           | 30 (note 1) |
| NotifyBS-Arg length     | 6                              | 06          |
| SS code tag             | Tag=81                         | 81          |
| SS code length          | 1                              | 01          |
| SS code                 | <b>CFU: Forw Unconditional</b> | 21          |
| SS-Status               | Tag=84                         | 84          |
| SS-Status length        | 1                              | 01          |
| SS-Status code          | <b>Prov. Registered Active</b> | 07          |
| End-Of-Content Tag      | 0                              | 00          |
| Length Indicator        | 0                              | 00          |

Step 10 : SS -> MS CONNECT

| Contents                | Value/remark                   | Coding      |
|-------------------------|--------------------------------|-------------|
| Length of FIE contents  | 18                             | 12          |
| Component type tag      | <b>Invoke</b>                  | A1 (note 1) |
| Component length        | 16                             | 10          |
| Invoke ID tag           |                                | 02          |
| Invoke ID length        | 1                              | 01          |
| Invoke ID               | Arbitrary                      | 01          |
| Operation code tag      |                                | 02          |
| Operation code length   | 1                              | 01          |
| Operation code          | <b>NotifySS</b>                | 10          |
| <b>NotifySS-Arg tag</b> | Seq.                           | 30 (note 1) |
| NotifyBS-Arg length     | indefinite                     | 80          |
| SS code tag             | Tag=81                         | 81          |
| SS code length          | 1                              | 01          |
| SS code                 | <b>CFC: Conditional Forw.</b>  | 28          |
| SS-Status               | Tag=84                         | 84          |
| SS-Status length        | 1                              | 01          |
| SS-Status code          | <b>Prov. Registered Active</b> | 07          |
| End-Of-Content Tag      | 0                              | 00          |
| Length Indicator        | 0                              | 00          |

Test 31.2.1.7.2. Forwarded-to mobile subscriber side

Step 5 : SS -> MS SETUP

| Contents                | Value/remark                  | Coding      |
|-------------------------|-------------------------------|-------------|
| Length of FIE contents  | 18                            | 12          |
| Component type tag      | <b>Invoke</b>                 | A1 (note 1) |
| Component length        | indefinite                    | 80          |
| Invoke ID tag           |                               | 02          |
| Invoke ID length        | 1                             | 01          |
| Invoke ID               | Arbitrary                     | 00          |
| Operation code tag      |                               | 02          |
| Operation code length   | 1                             | 01          |
| Operation code          | <b>NotifySS</b>               | 10          |
| <b>NotifySS-Arg tag</b> | Seq.                          | 30 (note 1) |
| NotifyBS-Arg length     | 6                             | 06          |
| SS code tag             | Tag=81                        | 81          |
| SS code length          | 1                             | 01          |
| SS code                 | <b>CFNRc MS not reachable</b> | 2B          |
| SS-Notification tag     | Tag=85                        | 85          |
| SS-Notification length  | 1                             | 01          |
| SS-Notification         | <b>Forwarded call</b>         | 01          |
| End-Of-Content Tag      | 0                             | 00          |
| Length Indicator        | 0                             | 00          |

Test 31.6.1.1. AOC time related charging/MS originated call

k=1 Step 11: SS -> MS CONNECT

| Contents                      | Value/remark               | Coding       |
|-------------------------------|----------------------------|--------------|
| Length of FIE contents        | 41                         | 29           |
| Component type tag            | <b>Invoke</b>              | A1 (note 1)  |
| Component length              | 39                         | 27           |
| Invoke ID tag                 |                            | 02           |
| Invoke ID length              | 1                          | 01           |
| Invoke ID                     | Arbitrary                  | --           |
| Operation code tag            |                            | 02           |
| Operation code length         | 1                          | 01           |
| Operation code                | <b>ForwardChargeAdvice</b> | 7D           |
| <b>ForwardChargeAdviceArg</b> | Seq.                       | 30 (note 1)  |
| ForwardChargeAdviceArg length | indefinite                 | 80           |
| SS code tag                   | Tag=80                     | 80           |
| SS code length                | 1                          | 01           |
| SS code                       | <b>AoC-Charging</b>        | 72           |
| Charging Information          | Tag=a1                     | A1 (note 1)  |
| Charging Information length   | 24                         | 18           |
| e1 tag                        | Tag=81                     | 81           |
| e1 length                     | 1                          | 01           |
| <b>e1</b>                     | <b>Value = 6,0</b>         | <b>3C</b>    |
| e2 tag                        | Tag=82                     | 82           |
| e2 length                     | 2                          | 02           |
| <b>e2</b>                     | <b>Value = 14,0</b>        | <b>00 8C</b> |
| e3 tag                        | Tag=83                     | 83           |
| e3 length                     | 1                          | 01           |
| <b>e3</b>                     | <b>Value = 1,0</b>         | <b>64</b>    |
| e4 tag                        | Tag=84                     | 84           |
| e4 length                     | 2                          | 02           |
| <b>e4</b>                     | <b>Value = 25,0</b>        | <b>00 FA</b> |
| e5 tag                        | Tag=85                     | 85           |
| e5 length                     | 1                          | 01           |
| <b>e5</b>                     | <b>Value = 0,0</b>         | <b>00</b>    |
| e6 tag                        | Tag=86                     | 86           |
| e6 length                     | 1                          | 01           |
| <b>e6</b>                     | <b>Value = 0,0</b>         | <b>00</b>    |
| e7 tag                        | Tag=87                     | 87           |
| e7 length                     | 2                          | 02           |
| <b>e7</b>                     | <b>Value = 60,0</b>        | <b>02 58</b> |
| End-Of-Content Tag            | 0                          | 00           |
| Length Indicator              | 0                          | 00           |

Step A13/B12: MS -> SS FACILITY

| Contents               | Value/remark         | Coding      |
|------------------------|----------------------|-------------|
| Length of FIE contents | 5                    | 05          |
| Component type tag     | <b>Return Result</b> | A2 (note 1) |
| Component length       | 3                    | 03          |
| Invoke ID tag          |                      | 02          |
| Invoke ID length       | 1                    | 01          |
| Invoke ID              | As received          | --          |

k=1...5: e-parameters

| k-value | e-parameter values |    |    |     |    |    |    |
|---------|--------------------|----|----|-----|----|----|----|
|         | e1                 | e2 | e3 | e4  | e5 | e6 | e7 |
| 1       | 6                  | 14 | 1  | 25  | 0  | 0  | 60 |
| 2       | 0                  | 0  | 1  | 100 | 0  | 0  | 0  |
| 3       | 250                | 16 | 2  | 500 | 0  | 0  | 60 |
| 4       | 1                  | 1  | 1  | 0   | 10 | 10 | 1  |
| 5       | 12,5               | 30 | 1  | 25  | 10 | 10 | 30 |

| k-value | e-parameter coding |       |       |       |       |       |       |
|---------|--------------------|-------|-------|-------|-------|-------|-------|
|         | e1                 | e2    | e3    | e4    | e5    | e6    | e7    |
| 1       | 3C                 | 00 8C | 64    | 00 FA | 00    | 00    | 02 58 |
| 2       | 00                 | 00    | 64    | 03 E8 | 00    | 00    | 00    |
| 3       | 09 C4              | 00 A0 | 00 C8 | 13 88 | 00    | 00    | 02 58 |
| 4       | 00 0A              | 00 0A | 00 64 | 00 00 | 00 64 | 00 0A | 00 0A |
| 5       | 7D                 | 01 2C | 64    | 00 FA | 64    | 0A    | 01 2C |

Test 31.6.1.2. AOC time related charging/MS terminated call

k=1...5 Step 12: SS -&gt; MS FACILITY e-parameters

| k-value | e-parameter values |    |    |     |    |    |    |
|---------|--------------------|----|----|-----|----|----|----|
|         | e1                 | e2 | e3 | e4  | e5 | e6 | e7 |
| 1       | 0                  | 0  | 0  | 0   | 0  | 0  | 0  |
| 2       | 0                  | 0  | 1  | 100 | 0  | 0  | 0  |
| 3       | 6                  | 14 | 1  | 25  | 0  | 0  | 60 |
| 4       | 1                  | 1  | 1  | 0   | 0  | 0  | 1  |
| 5       | 12,5               | 30 | 1  | 25  | 0  | 0  | 30 |

| k-value | e-parameter coding |       |       |       |    |    |       |
|---------|--------------------|-------|-------|-------|----|----|-------|
|         | e1                 | e2    | e3    | e4    | e5 | e6 | e7    |
| 1       | 00                 | 00    | 00    | 00    | 00 | 00 | 00    |
| 2       | 00                 | 00    | 64    | 03 E8 | 00 | 00 | 00    |
| 3       | 3C                 | 00 8C | 64    | 00 FA | 00 | 00 | 02 58 |
| 4       | 0A                 | 0A    | 64    | 00    | 00 | 00 | 0A    |
| 5       | 7D                 | 01 2C | 00 64 | FA    | 00 | 00 | 01 2C |

Test 31.6.1.5. Change in charging information during a call

Step A12: SS -> MS FACILITY (initial CAI message)

| Contents           | Value/remark        | Coding |
|--------------------|---------------------|--------|
| CAI header element |                     |        |
| e1 tag             | Tag=81              | 81     |
| e1 length          | 1                   | 01     |
| e1                 | <b>Value = 10,0</b> | 64     |
| e2 tag             | Tag=82              | 82     |
| e2 length          | 2                   | 02     |
| e2                 | <b>Value = 28,0</b> | 01 18  |
| e3 tag             | Tag=83              | 83     |
| e3 length          | 1                   | 01     |
| e3                 | <b>Value = 1,0</b>  | 64     |
| e4 tag             | Tag=84              | 84     |
| e4 length          | 1                   | 01     |
| e4                 | <b>Value = 10,0</b> | 64     |
| e5 tag             | Tag=85              | 85     |
| e5 length          | 1                   | 01     |
| e5                 | Value = 0,0         | 00     |
| e6 tag             | Tag=86              | 86     |
| e6 length          | 1                   | 01     |
| e6                 | Value = 0,0         | 00     |
| e7 tag             | Tag=87              | 87     |
| e7 length          | 2                   | 02     |
| e7                 | <b>Value = 60,0</b> | 02 58  |

Step A12: SS -> MS FACILITY (subsequent CAI message)

| Contents           | Value/remark | Coding |
|--------------------|--------------|--------|
| CAI header element |              |        |
| e1                 | Value = 10,0 | 64     |
| e2                 | Value = 14,0 | 00 8C  |
| e3                 | Value = 1,0  | 64     |
| e4                 | Value = 5,0  | 32     |
| e5                 | Value = 0,0  | 00     |
| e6                 | Value = 0,0  | 00     |
| e7                 | Value = 60,0 | 02 58  |

Test 31.6.1.6. Different formats of charging information

k=1 SS -> MS FACILITY

| Contents           | Value/remark | Coding |
|--------------------|--------------|--------|
| CAI header element |              |        |
| e1                 | Value = 10,0 | 64     |
| e2                 | Value = 40,0 | 01 90  |
| e3                 | Value = 1,0  | 64     |
| e4                 | Value = 0,0  | 00     |
| e5                 | Value = 0,0  | 00     |
| e6                 | Value = 0,0  | 00     |
| e7                 | Value = 0,0  | 00 00  |

k=2 SS -&gt; MS FACILITY

| Contents                      | Value/remark               | Coding      |
|-------------------------------|----------------------------|-------------|
| Length of FIE contents        | 27                         | 1B          |
| Component type tag            | <b>Invoke</b>              | A1 (note 1) |
| Component length              | 25                         | 19          |
| Invoke ID tag                 |                            | 02          |
| Invoke ID length              | 1                          | 01          |
| Invoke ID                     | Arbitrary                  | --          |
| Operation code tag            |                            | 02          |
| Operation code length         | 1                          | 01          |
| Operation code                | <b>forwardChargeAdvice</b> | 7D          |
| <b>ForwardChargeAdviceArg</b> | Seq.                       | 30 (note 1) |
| ForwardChargeAdviceArg length | 17                         | 11          |
| SS code tag                   | Tag=80                     | 80          |
| SS code length                | 1                          | 01          |
| SS code                       | <b>AoC-Charging</b>        | 72          |
| Charging Information          | Tag=a1                     | A1 (note 1) |
| Charging Information length   | indefinite                 | 80          |
| e1 tag                        | Tag=81                     | 81          |
| e1 length                     | 1                          | 01          |
| e1                            | <b>Value = 10,0</b>        | 64          |
| e2 tag                        | Tag=82                     | 82          |
| e2 length                     | 2                          | 02          |
| e2                            | <b>Value = 40,0</b>        | 01 90       |
| e3 tag                        | Tag=83                     | 83          |
| e3 length                     | 1                          | 01          |
| e3                            | <b>Value = 1,0</b>         | 64          |
| End-Of-Content Tag            | 0                          | 00          |
| Length Indicator              | 0                          | 00          |

Test 31.6.1.7. AOC on a Call Hold call

Step 11: SS -&gt; MS CONNECT

| Contents           | Value/remark | Coding |
|--------------------|--------------|--------|
| CAI header element |              |        |
| e1                 | Value = 7,0  | 46     |
| e2                 | Value = 40,0 | 01 90  |
| e3                 | Value = 1,0  | 64     |
| e4                 | Value = 0,0  | 00     |
| e5                 | Value = 0,0  | 00     |
| e6                 | Value = 0,0  | 00     |
| e7                 | Value = 0,0  | 00     |

Step 20: SS -&gt; MS CONNECT

| Contents           | Value/remark | Coding |
|--------------------|--------------|--------|
| CAI header element |              |        |
| e1                 | Value = 13,0 | 00 82  |
| e2                 | Value = 40,0 | 01 90  |
| e3                 | Value = 1,0  | 64     |
| e4                 | Value = 0,0  | 00     |
| e5                 | Value = 0,0  | 00     |
| e6                 | Value = 0,0  | 00     |
| e7                 | Value = 0,0  | 00     |

Test 31.6.1.8. AOC on a Multi-party call

Step 11 & 20: SS -> MS CONNECT

| k-value | e-parameter values |    |    |    |    |    |    |
|---------|--------------------|----|----|----|----|----|----|
|         | e1                 | e2 | e3 | e4 | e5 | e6 | e7 |
| 1       | 19                 | 40 | 1  | 0  | 0  | 0  | 0  |
| 2       | 29                 | 40 | 1  | 0  | 0  | 0  | 0  |

| k-value | e-parameter coding |       |    |    |    |    |    |
|---------|--------------------|-------|----|----|----|----|----|
|         | e1                 | e2    | e3 | e4 | e5 | e6 | e7 |
| 1       | 00 BE              | 01 90 | 64 | 00 | 00 | 00 | 00 |
| 2       | 01 22              | 01 90 | 64 | 00 | 00 | 00 | 00 |

Step 23: MS -> SS FACILITY

| Contents               | Value/remark     | Coding      |
|------------------------|------------------|-------------|
| Length of FIE contents | 8                | 08          |
| Component type tag     | <b>Invoke</b>    | A1 (note 1) |
| Component length       | 6                | 06          |
| Invoke ID tag          |                  | 02          |
| Invoke ID length       | 1                | 01          |
| Invoke ID              | Arbitrary        | --          |
| Operation code tag     |                  | 02          |
| Operation code length  | 1                | 01          |
| Operation code         | <b>BuildMPTY</b> | 7C          |

Step 24: SS -> MS FACILITY

| Contents               | Value/remark         | Coding      |
|------------------------|----------------------|-------------|
| Length of FIE contents | 7                    | 07          |
| Component type tag     | <b>Return Result</b> | A2 (note 1) |
| Component length       | indefinite           | 80          |
| Invoke ID tag          |                      | 02          |
| Invoke ID length       | 1                    | 01          |
| Invoke ID              | As received          | --          |
| End-Of-Content Tag     | 0                    | 00          |
| Length Indicator       | 0                    | 00          |

## Test 31.6.2. Charge Storage

## 31.6.2.1 Removal of SIM during an active call

and 31.6.2.2 Interruption of power supply during an active call

and 31.6.2.3 MS going out of coverage during an active AoCC call

## Step A11: SS -&gt; MS CONNECT

| Contents                      | Value/remark               | Coding      |
|-------------------------------|----------------------------|-------------|
| Length of FIE contents        | 39                         | 27          |
| Component type tag            | <b>Invoke</b>              | A1 (note 1) |
| Component length              | indefinite                 | 80          |
| Invoke ID tag                 |                            | 02          |
| Invoke ID length              | 1                          | 01          |
| Invoke ID                     | Arbitrary                  | --          |
| Operation code tag            |                            | 02          |
| Operation code length         | 1                          | 01          |
| Operation code                | <b>forwardChargeAdvice</b> | 7D          |
| <b>ForwardChargeAdviceArg</b> | Seq.                       | 30 (note 1) |
| ForwardChargeAdviceArg length | 27                         | 1B          |
| SS code tag                   | Tag=80                     | 80          |
| SS code length                | 1                          | 01          |
| SS code                       | <b>AoC-Charging</b>        | 72          |
| Charging Information          | Tag=a1                     | A1 (note 1) |
| Charging Information length   | 22                         | 16          |
| e1 tag                        | Tag=81                     | 81          |
| e1 length                     | 1                          | 01          |
| e1                            | <b>Value = 10,0</b>        | 64          |
| e2 tag                        | Tag=82                     | 82          |
| e2 length                     | 2                          | 02          |
| e2                            | <b>Value = 55,0</b>        | 02 26       |
| e3 tag                        | Tag=83                     | 83          |
| e3 length                     | 1                          | 01          |
| e3                            | <b>Value = 1,0</b>         | 64          |
| e4 tag                        | Tag=84                     | 84          |
| e4 length                     | 1                          | 01          |
| e4                            | <b>Value = 10,0</b>        | 64          |
| e5 tag                        | Tag=85                     | 85          |
| e5 length                     | 1                          | 01          |
| e5                            | Value = 0,0                | 00          |
| e6 tag                        | Tag=86                     | 86          |
| e6 length                     | 1                          | 01          |
| e6                            | Value = 0,0                | 00          |
| e7 tag                        | Tag=87                     | 87          |
| e7 length                     | 1                          | 01          |
| e7                            | <b>Value = 10,0</b>        | 64          |
| End-Of-Content Tag            | 0                          | 00          |
| Length Indicator              | 0                          | 00          |



## Test 31.6.2.4. ACMmax operation/Mobile Originating

k=1 Step A11: SS -&gt; MS FACILITY

| Contents                      | Value/remark               | Coding       |
|-------------------------------|----------------------------|--------------|
| Length of FIE contents        | 41                         | 29           |
| Component type tag            | <b>Invoke</b>              | A1 (note 1)  |
| Component length              | indefinite                 | 80           |
| Invoke ID tag                 |                            | 02           |
| Invoke ID length              | 1                          | 01           |
| Invoke ID                     | Arbitrary                  | --           |
| Operation code tag            |                            | 02           |
| Operation code length         | 1                          | 01           |
| Operation code                | <b>ForwardChargeAdvice</b> | 7D           |
| <b>ForwardChargeAdviceArg</b> | Seq.                       | 30 (note 1)  |
| ForwardChargeAdviceArg length | 27                         | 1B           |
| SS code tag                   | Tag=80                     | 80           |
| SS code length                | 1                          | 01           |
| SS code                       | <b>AoC-Charging</b>        | 72           |
| Charging Information          | Tag=a1                     | A1 (note 1)  |
| Charging Information length   | 22                         | 16           |
| e1 tag                        | Tag=81                     | 81           |
| e1 length                     | 1                          | 01           |
| <b>e1</b>                     | <b>Value = 1,0</b>         | <b>0A</b>    |
| e2 tag                        | Tag=82                     | 82           |
| e2 length                     | 2                          | 02           |
| <b>e2</b>                     | <b>Value = 30,0</b>        | <b>01 2C</b> |
| e3 tag                        | Tag=83                     | 83           |
| e3 length                     | 1                          | 01           |
| <b>e3</b>                     | <b>Value = 1,0</b>         | <b>64</b>    |
| e4 tag                        | Tag=84                     | 84           |
| e4 length                     | 1                          | 01           |
| <b>e4</b>                     | <b>Value = 0,0</b>         | <b>00</b>    |
| e5 tag                        | Tag=85                     | 85           |
| e5 length                     | 1                          | 01           |
| <b>e5</b>                     | <b>Value = 0,0</b>         | <b>00</b>    |
| e6 tag                        | Tag=86                     | 86           |
| e6 length                     | 1                          | 01           |
| <b>e6</b>                     | <b>Value = 0,0</b>         | <b>00</b>    |
| e7 tag                        | Tag=87                     | 87           |
| e7 length                     | 1                          | 01           |
| <b>e7</b>                     | <b>Value = 0,0</b>         | <b>00</b>    |
| End-Of-Content Tag            | 0                          | 00           |
| Length Indicator              | 0                          | 00           |

k=2 Step A11: SS -&gt; MS FACILITY

| Contents                      | Value/remark               | Coding      |
|-------------------------------|----------------------------|-------------|
| Length of FIE contents        | 40                         | 28          |
| Component type tag            | <b>Invoke</b>              | A1 (note 1) |
| Component length              | indefinite                 | 80          |
| Invoke ID tag                 |                            | 02          |
| Invoke ID length              | 1                          | 01          |
| Invoke ID                     | Arbitrary                  | --          |
| Operation code tag            |                            | 02          |
| Operation code length         | 1                          | 01          |
| Operation code                | <b>ForwardChargeAdvice</b> | 7D          |
| <b>ForwardChargeAdviceArg</b> | Seq.                       | 30 (note 1) |
| ForwardChargeAdviceArg length | 26                         | 1A          |
| SS code tag                   | Tag=80                     | 80          |
| SS code length                | 1                          | 01          |
| SS code                       | <b>AoC-Charging</b>        | 72          |
| Charging Information          | Tag=a1                     | A1 (note 1) |
| Charging Information length   | 21                         | 15          |
|                               |                            |             |
| e1 tag                        | Tag=81                     | 81          |
| e1 length                     | 1                          | 01          |
| <b>e1</b>                     | <b>Value = 0,0</b>         | <b>00</b>   |
| e2 tag                        | Tag=82                     | 82          |
| e2 length                     | 1                          | 01          |
| <b>e2</b>                     | <b>Value = 0,0</b>         | <b>00</b>   |
| e3 tag                        | Tag=83                     | 83          |
| e3 length                     | 1                          | 01          |
| <b>e3</b>                     | <b>Value = 0,0</b>         | <b>00</b>   |
| e4 tag                        | Tag=84                     | 84          |
| e4 length                     | 1                          | 01          |
| <b>e4</b>                     | <b>Value = 0,0</b>         | <b>00</b>   |
| e5 tag                        | Tag=85                     | 85          |
| e5 length                     | 1                          | 01          |
| <b>e5</b>                     | <b>Value = 0,0</b>         | <b>00</b>   |
| e6 tag                        | Tag=86                     | 86          |
| e6 length                     | 1                          | 01          |
| <b>e6</b>                     | <b>Value = 0,0</b>         | <b>00</b>   |
| e7 tag                        | Tag=87                     | 87          |
| e7 length                     | 1                          | 01          |
| <b>e7</b>                     | <b>Value = 0,0</b>         | <b>00</b>   |
| End-Of-Content Tag            | 0                          | 00          |
| Length Indicator              | 0                          | 00          |

## Test 31.6.2.5 ACMmax operation/Mobile Terminating

k=1 Step A13: SS -&gt; MS FACILITY, k=2 Step B13: SS -&gt; MS FACILITY

| Contents                      | Value/remark               | Coding       |
|-------------------------------|----------------------------|--------------|
| Length of FIE contents        | 41                         | 29           |
| Component type tag            | <b>Invoke</b>              | A1 (note 1)  |
| Component length              | indefinite                 | 80           |
| Invoke ID tag                 |                            | 02           |
| Invoke ID length              | 1                          | 01           |
| Invoke ID                     | Arbitrary                  | --           |
| Operation code tag            |                            | 02           |
| Operation code length         | 1                          | 01           |
| Operation code                | <b>ForwardChargeAdvice</b> | 7D           |
| <b>ForwardChargeAdviceArg</b> | Seq.                       | 30 (note 1)  |
| ForwardChargeAdviceArg length | 27                         | 1B           |
| SS code tag                   | Tag=80                     | 80           |
| SS code length                | 1                          | 01           |
| SS code                       | <b>AoC-Charging</b>        | 72           |
| Charging Information          | Tag=a1                     | A1 (note 1)  |
| Charging Information length   | 28                         | 1C           |
| e1 tag                        | Tag=81                     | 81           |
| e1 length                     | 1                          | 01           |
| <b>e1</b>                     | <b>Value = 1,0</b>         | <b>00 0A</b> |
| e2 tag                        | Tag=82                     | 82           |
| e2 length                     | 2                          | 02           |
| <b>e2</b>                     | <b>Value = 30,0</b>        | <b>01 2C</b> |
| e3 tag                        | Tag=83                     | 83           |
| e3 length                     | 1                          | 01           |
| <b>e3</b>                     | <b>Value = 1,0</b>         | <b>64</b>    |
| e4 tag                        | Tag=84                     | 84           |
| e4 length                     | 1                          | 01           |
| <b>e4</b>                     | <b>Value = 0,0</b>         | <b>00</b>    |
| e5 tag                        | Tag=85                     | 85           |
| e5 length                     | 1                          | 01           |
| <b>e5</b>                     | <b>Value = 0,0</b>         | <b>00</b>    |
| e6 tag                        | Tag=86                     | 86           |
| e6 length                     | 1                          | 01           |
| <b>e6</b>                     | <b>Value = 0,0</b>         | <b>00</b>    |
| e7 tag                        | Tag=87                     | 87           |
| e7 length                     | 1                          | 01           |
| <b>e7</b>                     | <b>Value = 0,0</b>         | <b>00</b>    |
| End-Of-Content Tag            | 0                          | 00           |
| Length Indicator              | 0                          | 00           |

k=3 Step A13: SS -&gt; MS FACILITY

| Contents                      | Value/remark               | Coding      |
|-------------------------------|----------------------------|-------------|
| Length of FIE contents        | 40                         | 28          |
| Component type tag            | <b>Invoke</b>              | A1 (note 1) |
| Component length              | indefinite                 | 80          |
| Invoke ID tag                 |                            | 02          |
| Invoke ID length              | 1                          | 01          |
| Invoke ID                     | Arbitrary                  | --          |
| Operation code tag            |                            | 02          |
| Operation code length         | 1                          | 01          |
| Operation code                | <b>ForwardChargeAdvice</b> | 7D          |
| <b>ForwardChargeAdviceArg</b> | Seq.                       | 30 (note 1) |
| ForwardChargeAdviceArg length | 26                         | 1A          |
| SS code tag                   | Tag=80                     | 80          |
| SS code length                | 1                          | 01          |
| SS code                       | <b>AoC-Charging</b>        | 72          |
| Charging Information          | Tag=a1                     | A1 (note 1) |
| Charging Information length   | 21                         | 15          |
|                               |                            |             |
| e1 tag                        | Tag=81                     | 81          |
| e1 length                     | 1                          | 01          |
| <b>e1</b>                     | <b>Value = 0,0</b>         | <b>00</b>   |
| e2 tag                        | Tag=82                     | 82          |
| e2 length                     | 1                          | 01          |
| <b>e2</b>                     | <b>Value = 0,0</b>         | <b>00</b>   |
| e3 tag                        | Tag=83                     | 83          |
| e3 length                     | 1                          | 01          |
| <b>e3</b>                     | <b>Value = 0,0</b>         | <b>00</b>   |
| e4 tag                        | Tag=84                     | 84          |
| e4 length                     | 1                          | 01          |
| <b>e4</b>                     | <b>Value = 0,0</b>         | <b>00</b>   |
| e5 tag                        | Tag=85                     | 85          |
| e5 length                     | 1                          | 01          |
| <b>e5</b>                     | <b>Value = 0,0</b>         | <b>00</b>   |
| e6 tag                        | Tag=86                     | 86          |
| e6 length                     | 1                          | 01          |
| <b>e6</b>                     | <b>Value = 0,0</b>         | <b>00</b>   |
| e7 tag                        | Tag=87                     | 87          |
| e7 length                     | 1                          | 01          |
| <b>e7</b>                     | <b>Value = 0,0</b>         | <b>00</b>   |
| End-Of-Content Tag            | 0                          | 00          |
| Length Indicator              | 0                          | 00          |

Test 31.8.1.1. Registration of a password accepted

MMI sequence:\*\*03\*330\*1234\*9876\*9876#

Step 6: MS -> SS REGISTER

| Contents               | Value/remark                   | Coding      |
|------------------------|--------------------------------|-------------|
| Length of FIE contents | 11                             | 0B          |
| Component type tag     | <b>Invoke</b>                  | A1 (note 1) |
| Component length       | 9                              | 09          |
| Invoke ID tag          |                                | 02          |
| Invoke ID length       | 1                              | 01          |
| Invoke ID              | Arbitrary                      | --          |
| Operation Code tag     |                                | 02          |
| Operation Code length  | 1                              | 01          |
| Operation Code         | <b>RegisterPasswordSS</b>      | 11          |
| SS-Code tag            | Tag=4                          | 04          |
| SS-Code length         | 1                              | 01          |
| SS-Code                | <b>B: All barring services</b> | 90          |

Step 7: SS -> MS FACILITY

| Contents               | Value/remark          | Coding      |
|------------------------|-----------------------|-------------|
| Length of FIE contents | 14                    | 0E          |
| Component type tag     | <b>Invoke</b>         | A1 (note 1) |
| Component length       | 12                    | 0C          |
| Invoke ID tag          |                       | 02          |
| Invoke ID length       | 1                     | 01          |
| Invoke ID              | Arbitrary             | --          |
| Linked ID tag          |                       | 80          |
| Linked ID length       | 1                     | 01          |
| Linked ID              | As received           | --          |
| Operation Code tag     |                       | 02          |
| Operation Code length  | 1                     | 01          |
| Operation Code         | <b>GetPasswordSS</b>  | 12          |
| Guidance information   | Enumerated            | 0A          |
| Guidance length        | 1                     | 01          |
| Guidance               | <b>enter password</b> | 00          |

Step 9: MS -> SS FACILITY

| Contents               | Value/remark         | Coding      |
|------------------------|----------------------|-------------|
| Length of FIE contents | 16                   | 10          |
| Component type tag     | <b>Return Result</b> | A2 (note 1) |
| Component length       | 14                   | 0E          |
| Invoke ID tag          |                      | 02          |
| Invoke ID length       | 1                    | 01          |
| Invoke ID              | As received          | --          |

| Contents              | Value/remark           | Coding      |
|-----------------------|------------------------|-------------|
| Sequence tag          |                        | 30 (note 1) |
| Sequence length       | 9                      | 09          |
| Operation Code tag    |                        | 02          |
| Operation Code length | 1                      | 01          |
| Operation Code        | <b>GetPasswordSS</b>   | 12          |
| Password tag          | Numeric String         | 12          |
| Password length       | 4                      | 04          |
| Password              | <b>Password = 1234</b> | 31 32 33 34 |

## Step 10 &amp; 12: FACILITY

| Contents | Value/remark              | Coding |
|----------|---------------------------|--------|
| Guidance | <b>Enter New Password</b> | 01     |

| Contents | Value/remark           | Coding      |
|----------|------------------------|-------------|
| Password | <b>Password = 9876</b> | 39 38 37 36 |

## Step 13 &amp; 15: FACILITY

| Contents | Value/remark                 | Coding |
|----------|------------------------------|--------|
| Guidance | <b>EnterNewPasswordAgain</b> | 02     |

| Contents | Value/remark           | Coding      |
|----------|------------------------|-------------|
| Password | <b>Password = 9876</b> | 39 38 37 36 |

## Step 16: SS -&gt; MS RELEASE COMPLETE

| Contents               | Value/remark              | Coding      |
|------------------------|---------------------------|-------------|
| Length of FIE contents | 20                        | 14          |
| Component type tag     | <b>Return Result</b>      | A2 (note 1) |
| Component length       | indefinite                | 80          |
| Invoke ID tag          |                           | 02          |
| Invoke ID length       | 1                         | 01          |
| Invoke ID              | As received               | --          |
| Sequence tag           |                           | 30 (note 1) |
| Sequence length        | indefinite                | 80          |
| Operation Code tag     |                           | 02          |
| Operation Code length  | 1                         | 01          |
| Operation Code         | <b>RegisterPasswordSS</b> | 11          |
| Password tag           | Numeric String            | 12          |
| Password length        | 4                         | 04          |
| Password               | <b>Password = 1234</b>    | 31 32 33 34 |
| End-Of-Content Tag     | 0                         | 00          |
| Length Indicator       | 0                         | 00          |
| End-Of-Content Tag     | 0                         | 00          |
| Length Indicator       | 0                         | 00          |

Test 31.8.1.2. Registration of a password rejected

MMI sequence:\*\*03\*330\*1234\*9876\*987X#

Test 31.8.1.2.1. Rejection after invoke of the RegisterPassword operation

Step 4: MS -> SS REGISTER

| Contents               | Value/remark                   | Coding      |
|------------------------|--------------------------------|-------------|
| Length of FIE contents | 11                             | 0B          |
| Component type tag     | <b>Invoke</b>                  | A1 (note 1) |
| Component length       | 9                              | 09          |
| Invoke ID tag          |                                | 02          |
| Invoke ID length       | 1                              | 01          |
| Invoke ID              | Arbitrary                      | --          |
| Operation Code tag     |                                | 02          |
| Operation Code length  | 1                              | 01          |
| Operation Code         | <b>RegisterPasswordSS</b>      | 11          |
| SS-Code tag            | Tag=4                          | 04          |
| SS-Code length         | 1                              | 01          |
| SS-Code                | <b>B: All barring services</b> | 90          |

Step 5: SS -> MS RELEASE COMPLETE

| Contents               | Value/remark                     | Coding      |
|------------------------|----------------------------------|-------------|
| Length of FIE contents | 8                                | 08          |
| Component type tag     | <b>Return Error</b>              | A3 (note 1) |
| Component length       | 6                                | 06          |
| Invoke ID tag          |                                  | 02          |
| Invoke ID length       | 1                                | 01          |
| Invoke ID              | As received                      | --          |
| Error Code tag         | Tag=2                            | 02          |
| Error Code length      | 1                                | 01          |
| Error Code             | <b>SS subscription violation</b> | 13          |

Test 31.8.1.2.2. Rejection after password check with negative result

Step 6: SS -> MS RELEASE COMPLETE

| Contents               | Value/remark                   | Coding      |
|------------------------|--------------------------------|-------------|
| Length of FIE contents | 10                             | 0A          |
| Component type tag     | <b>Return Error</b>            | A3 (note 1) |
| Component length       | indefinite                     | 80          |
| Invoke ID tag          |                                | 02          |
| Invoke ID length       | 1                              | 01          |
| Invoke ID              | As received                    | --          |
| Error Code tag         | Tag=2                          | 02          |
| Error Code length      | 1                              | 01          |
| Error Code             | <b>Negative Password Check</b> | 26          |
| End-Of-Content Tag     | 0                              | 00          |
| Length Indicator       | 0                              | 00          |

Test 31.8.1.2.3. Rejection after new password mismatch

Step 14: SS -> MS RELEASE COMPLETE

| Contents                       | Value/remark                   | Coding      |
|--------------------------------|--------------------------------|-------------|
| Length of FIE contents         | 11                             | 0B          |
| Component type tag             | <b>Return Error</b>            | A3 (note 1) |
| Component length               | 9                              | 09          |
| Invoke ID tag                  |                                | 02          |
| Invoke ID length               | 1                              | 01          |
| Invoke ID                      | As received                    | --          |
| Error Code tag                 | Tag=2                          | 02          |
| Error Code length              | 1                              | 01          |
| Error Code                     | <b>PW-Registration Failure</b> | 25          |
| pw-Registration Failure cause  | Tag=04                         | 04 (note 2) |
| pw-Registration Failure length | 1                              | 01          |
| pw-Registration Failure        | <b>New Password Mismatch</b>   | 02          |

NOTE 2: This element is described in Rec. 3GPP TS 04.80 subclause 4.3.2.12, but there is no ASN.1 description in subclause 4.5. Description given in the informative annex A should be put at the end of subclause 4.5.

Test 31.8.3.1. Activation accepted

MMI sequence: \*33\*1234\*22#

Step 6: MS -> SS REGISTER

| Contents                      | Value/remark                  | Coding      |
|-------------------------------|-------------------------------|-------------|
| Length of FIE contents        | 16                            | 10          |
| Component type tag            | <b>Invoke</b>                 | A1 (note 1) |
| Component length              | 14                            | 0E          |
| Invoke ID tag                 |                               | 02          |
| Invoke ID length              | 1                             | 01          |
| Invoke ID                     | Arbitrary (01)                | --          |
| Operation code tag            |                               | 02          |
| Operation code length         | 1                             | 01          |
| Operation code                | <b>ActivateSS</b>             | 0C          |
| <b>SS-ForBS</b>               | Seq.                          | 30 (note 1) |
| SS-ForBS length               | 6                             | 06          |
| SS code tag                   | Tag=04                        | 04          |
| SS code length                | 1                             | 01          |
| SS code                       | <b>BAOC</b>                   | 92          |
| Basic Service Code identifier | BearerserviceCode             | 82          |
| BearerService length          | 1                             | 01          |
| BearerService code            | <b>AllSynchronousServices</b> | 68          |



## Step 7: SS -&gt; MS FACILITY

| Contents               | Value/remark          | Coding      |
|------------------------|-----------------------|-------------|
| Length of FIE contents | 14                    | 0E          |
| Component type tag     | <b>Invoke</b>         | A1 (note 1) |
| Component length       | 12                    | 0C          |
| Invoke ID tag          |                       | 02          |
| Invoke ID length       | 1                     | 01          |
| Invoke ID              | Arbitrary (02)        | --          |
| Linked ID tag          |                       | 80          |
| Linked ID length       | 1                     | 01          |
| Linked ID              | As received (01)      | --          |
| Operation code tag     |                       | 02          |
| Operation code length  | 1                     | 01          |
| Operation code         | <b>Getpassword</b>    | 12          |
| Guidance tag           | Enumerated            | 0a          |
| Guidance length        | 1                     | 01          |
| Guidance               | <b>Enter Password</b> | 00          |

## Step 8: MS -&gt; SS FACILITY

| Contents               | Value/remark           | Coding      |
|------------------------|------------------------|-------------|
| Length of FIE contents | 16                     | 10          |
| Component type tag     | <b>Return Result</b>   | A2 (note 1) |
| Component length       | 14                     | 0E          |
| Invoke ID tag          |                        | 02          |
| Invoke ID length       | 1                      | 01          |
| Invoke ID              | As received (02)       | --          |
| Sequence tag           |                        | 30 (note 1) |
| Sequence length        | 9                      | 09          |
| Operation code tag     |                        | 02          |
| Operation code length  | 1                      | 01          |
| Operation code         | <b>Getpassword</b>     | 12          |
| Password tag           | NumericString          | 12          |
| Password length        | 4                      | 04          |
| Password               | <b>Password = 1234</b> | 31 32 33 34 |

## Step 9: SS -&gt; MS RELEASE COMPLETE

This message is coded to give a complete answer to the MS request. Shorter message can also be used (see last paragraph).

| Contents                      | Value/remark                   | Coding      |
|-------------------------------|--------------------------------|-------------|
| Length of FIE contents        | 29                             | 1D          |
| Component type tag            | <b>Return Result</b>           | A2 (note 1) |
| Component length              | 27                             | 1B          |
| Invoke ID tag                 |                                | 02          |
| Invoke ID length              | 1                              | 01          |
| Invoke ID                     | As received (01)               | --          |
| Sequence tag                  |                                | 30 (note 1) |
| Sequence length               | indefinite                     | 80          |
| Operation code tag            |                                | 02          |
| Operation code length         | 1                              | 01          |
| Operation code                | <b>ActivateSS</b>              | 0C          |
| <b>SS information</b>         |                                |             |
| CallBarringInfo               | Tag=a1                         | A1 (note 1) |
| CallBarringInfo length        | indefinite                     | 80          |
| SS code tag                   | Tag=04                         | 04          |
| SS code length                | 1                              | 01          |
| SS code                       | <b>BAOC</b>                    | 92          |
| CallBarringFeature List       | Seq.                           | 30 (note 1) |
| Length indicator              | 8                              | 08          |
| CallBarring Feature tag       | Seq.                           | 30 (note 1) |
| CallBarring Feature length    | 6                              | 06          |
| Basic Service Code identifier | BearerserviceCode              | 82          |
| BearerService length          | 1                              | 01          |
| BearerService code            | <b>AllSynchronousServices</b>  | 68          |
| SS-Status                     | Tag=84                         | 84          |
| SS-Status length              | 1                              | 01          |
| SS-Status code                | <b>Prov. Registered Active</b> | 07          |
| End-Of-Content Tag            | 0                              | 00          |
| Length Indicator              | 0                              | 00          |
| End-Of-Content Tag            | 0                              | 00          |
| Length Indicator              | 0                              | 00          |

MMI sequence: \*351\*1234#

Step 17: MS -> SS REGISTER

| Contents               | Value/remark      | Coding      |
|------------------------|-------------------|-------------|
| Length of FIE contents | 13                | 0D          |
| Component type tag     | <b>Invoke</b>     | A1 (note 1) |
| Component length       | 11                | 0B          |
| Invoke ID tag          |                   | 02          |
| Invoke ID length       | 1                 | 01          |
| Invoke ID              | Arbitrary         | --          |
| Operation code tag     |                   | 02          |
| Operation code length  | 1                 | 01          |
| Operation code         | <b>ActivateSS</b> | 0C          |
| <b>SS-ForBS</b>        | Seq               | 30 (note 1) |
| SS-ForBS length        | 3                 | 03          |
| SS code tag            | Tag=04            | 04          |
| SS code length         | 1                 | 01          |
| SS code                | <b>BICRoam</b>    | 9B          |

Step 20: SS -> MS RELEASE COMPLETE

| Contents                   | Value/remark                   | Coding      |
|----------------------------|--------------------------------|-------------|
| Length of FIE contents     | 26                             | 1A          |
| Component type tag         | <b>Return Result</b>           | A2 (note 1) |
| Component length           | 24                             | 18          |
| Invoke ID tag              |                                | 02          |
| Invoke ID length           | 1                              | 01          |
| Invoke ID                  | As received                    | --          |
| Sequence identifier        |                                | 30 (note 1) |
| Sequence length            | 19                             | 13          |
| Operation code tag         |                                | 02          |
| Operation code length      | 1                              | 01          |
| Operation code             | <b>ActivateSS</b>              | 0C          |
| <b>SS-Information</b>      |                                |             |
| CallBarringInfo            | Tag=a1                         | A1 (note 1) |
| CallBarringInfo length     | 14                             | 0E          |
| SS code tag                | Tag=04                         | 04          |
| SS code length             | 1                              | 01          |
| SS code                    | <b>BICRoam</b>                 | 9B          |
| CallBarringFeature List    | Seq.                           | 30 (note 1) |
| Length indicator           | indefinite                     | 80          |
| CallBarring Feature tag    | Seq.                           | 30 (note 1) |
| CallBarring Feature length | indefinite                     | 80          |
| SS-Status                  | Tag=84                         | 84          |
| SS-Status length           | 1                              | 01          |
| SS-Status code             | <b>Prov. Registered Active</b> | 07          |
| End-Of-Content Tag         | 0                              | 00          |
| Length Indicator           | 0                              | 00          |
| End-Of-Content Tag         | 0                              | 00          |
| Length Indicator           | 0                              | 00          |

Step 9 & 20: short messages

Step 10 and 22 messages can be coded using this shorter form:

Message containing only the "Return result"

| Contents               | Value/remark         | Coding      |
|------------------------|----------------------|-------------|
| Length of FIE contents | 5                    | 05          |
| Component type tag     | <b>Return Result</b> | A2 (note 1) |
| Component length       | 3                    | 03          |
| Invoke ID tag          |                      | 02          |
| Invoke ID length       | 1                    | 01          |
| Invoke ID              | As received          | --          |

Message containing the "Return result" and the "Operation Code"

| Contents               | Value/remark         | Coding      |
|------------------------|----------------------|-------------|
| Length of FIE contents | 12                   | 0C          |
| Component type tag     | <b>Return Result</b> | A2 (note 1) |
| Component length       | indefinite           | 80          |
| Invoke ID tag          |                      | 02          |
| Invoke ID length       | 1                    | 01          |
| Invoke ID              | As received          | --          |
| Sequence identifier    |                      | 30 (note 1) |
| Sequence length        | 3                    | 03          |
| Operation code tag     |                      | 02          |
| Operation code length  | 1                    | 01          |
| Operation code         | <b>ActivateSS</b>    | 0C          |
| End-Of-Content Tag     | 0                    | 00          |
| Length Indicator       | 0                    | 00          |

Test 31.8.3.2.1. Rejection after invoke of ActivateSS operation

MMI sequence: \*331\*1234#

Step 4: MS -> SS REGISTER

| Contents               | Value/remark      | Coding      |
|------------------------|-------------------|-------------|
| Length of FIE contents | 13                | 0D          |
| Component type tag     | <b>Invoke</b>     | A1 (note 1) |
| Component length       | 11                | 0B          |
| Invoke ID tag          |                   | 02          |
| Invoke ID length       | 1                 | 01          |
| Invoke ID              | Arbitrary         | --          |
| Operation code tag     |                   | 02          |
| Operation code length  | 1                 | 01          |
| Operation code         | <b>ActivateSS</b> | 0C          |
| <b>SS-ForBS</b>        | Seq               | 30 (note 1) |
| SS-ForBS length        | 3                 | 03          |
| SS code tag            | Tag=04            | 04          |
| SS code length         | 1                 | 01          |
| SS code                | <b>BOIC</b>       | 93          |

Step 5: SS -> MS RELEASE COMPLETE

| Contents               | Value/remark                     | Coding      |
|------------------------|----------------------------------|-------------|
| Length of FIE contents | 8                                | 08          |
| Component type tag     | <b>Return Error</b>              | A3 (note 1) |
| Component length       | 6                                | 06          |
| Invoke ID tag          |                                  | 02          |
| Invoke ID length       | 1                                | 01          |
| Invoke ID              | As received                      | --          |
| Error code tag         |                                  | 02          |
| Error code length      | 1                                | 01          |
| Error code             | <b>SS Subscription Violation</b> | 13          |

Test 31.8.3.2.2. Rejection after use of password procedure

MMI sequence: \*35\*1234#

Step 4: MS -> SS REGISTER

| Contents               | Value/remark      | Coding      |
|------------------------|-------------------|-------------|
| Length of FIE contents | 13                | 0D          |
| Component type tag     | <b>Invoke</b>     | A1 (note 1) |
| Component length       | 11                | 0B          |
| Invoke ID tag          |                   | 02          |
| Invoke ID length       | 1                 | 01          |
| Invoke ID              | Arbitrary         | --          |
| Operation code tag     |                   | 02          |
| Operation code length  | 1                 | 01          |
| Operation code         | <b>ActivateSS</b> | 0C          |
| <b>SS-ForBS</b>        | Seq               | 30 (note 1) |
| SS-ForBS length        | 3                 | 03          |
| SS code tag            | Tag=04            | 04          |
| SS code length         | 1                 | 01          |
| SS code                | <b>BAIC</b>       | 9A          |

Step 7: SS -> MS RELEASE COMPLETE

| Contents               | Value/remark                 | Coding      |
|------------------------|------------------------------|-------------|
| Length of FIE contents | 10                           | 0A          |
| Component type tag     | <b>Return Error</b>          | A3 (note 1) |
| Component length       | indefinite                   | 80          |
| Invoke ID tag          |                              | 02          |
| Invoke ID length       | 1                            | 01          |
| Invoke ID              | As received                  | --          |
| Error code tag         |                              | 02          |
| Error code length      | 1                            | 01          |
| Error code             | <b>NegativePasswordCheck</b> | 26          |
| End-Of-Content Tag     | 0                            | 00          |
| Length Indicator       | 0                            | 00          |

Test 31.8.4.1. Deactivation accepted

MMI sequence: #330\*1234\*11#

Step 6: MS -> SS REGISTER

| Contents                      | Value/remark                   | Coding      |
|-------------------------------|--------------------------------|-------------|
| Length of FIE contents        | 16                             | 10          |
| Component type tag            | <b>Invoke</b>                  | A1 (note 1) |
| Component length              | 14                             | 0D          |
| Invoke ID tag                 |                                | 02          |
| Invoke ID length              | 1                              | 01          |
| Invoke ID                     | Arbitrary                      | --          |
| Operation code tag            |                                | 02          |
| Operation code length         | 1                              | 01          |
| Operation code                | <b>DeactivateSS</b>            | 0D          |
| <b>SS-ForBS</b>               | Seq                            | 30 (note 1) |
| SS-ForBS length               | 3                              | 03          |
| SS code tag                   | Tag=04                         | 04          |
| SS code length                | 1                              | 01          |
| SS code                       | <b>B: All barring services</b> | 90          |
| Basic Service Code identifier | TeleserviceCode                | 83          |
| Teleservice length            | 1                              | 01          |
| Teleservice code              | <b>AllSpeechTransmission</b>   | 10          |

Step 10: SS -> MS RELEASE COMPLETE

| Contents                      | Value/remark                 | Coding      |
|-------------------------------|------------------------------|-------------|
| Length of FIE contents        | 21                           | 15          |
| Component type tag            | <b>Return Result</b>         | A2 (note 1) |
| Component length              | indefinite                   | 80          |
| Invoke ID tag                 |                              | 02          |
| Invoke ID length              | 1                            | 01          |
| Invoke ID                     | As received                  | --          |
| Sequence identifier           |                              | 30 (note 1) |
| Sequence length               | 12                           | 0C          |
| Operation code tag            |                              | 02          |
| Operation code length         | 1                            | 01          |
| Operation code                | <b>DeactivateSS</b>          | 0D          |
| <b>SS-Information</b>         |                              |             |
| CallBarringInfo               | Tag=a1                       | A1 (note 1) |
| CallBarringInfo length        | 7                            | 07          |
| CallBarringFeature List       | Seq.                         | 30 (note 1) |
| Length indicator              | 5                            | 05          |
| CallBarring Feature tag       | Seq.                         | 30 (note 1) |
| CallBarring Feature length    | 3                            | 03          |
| Basic Service Code Identifier | TeleserviceCode              | 83          |
| Teleservice Length            | 1                            | 01          |
| Teleservice code              | <b>AllSpeechTransmission</b> | 10          |
| End-Of-Content Tag            | 0                            | 00          |
| Length Indicator              | 0                            | 00          |

MMI sequence: #333\*1234\*13#

Step 17: MS -&gt; SS REGISTER

| Contents                      | Value/remark                | Coding      |
|-------------------------------|-----------------------------|-------------|
| Length of FIE contents        | 16                          | 10          |
| Component type tag            | <b>Invoke</b>               | A1 (note 1) |
| Component length              | 14                          | 0E          |
| Invoke ID tag                 |                             | 02          |
| Invoke ID length              | 1                           | 01          |
| Invoke ID                     | Arbitrary                   | --          |
| Operation code tag            |                             | 02          |
| Operation code length         | 1                           | 01          |
| Operation code                | <b>DeactivateSS</b>         | 0D          |
| <b>SS-ForBS</b>               | Seq                         | 30 (note 1) |
| SS-ForBS length               | 6                           | 06          |
| SS code tag                   | Tag=04                      | 04          |
| SS code length                | 1                           | 01          |
| SS code                       | <b>BO</b>                   | 91          |
| Basic Service Code identifier | TeleserviceCode             | 83          |
| Teleservice length            | 1                           | 01          |
| Teleservice code              | <b>AllFacsimileServices</b> | 60          |

Step 21: MS -&gt; SS RELEASE COMPLETE

| Contents                      | Value/remark                | Coding      |
|-------------------------------|-----------------------------|-------------|
| Length of FIE contents        | 21                          | 15          |
| Component type tag            | <b>Return Result</b>        | A2 (note 1) |
| Component length              | indefinite                  | 80          |
| Invoke ID tag                 |                             | 02          |
| Invoke ID length              | 1                           | 01          |
| Invoke ID                     | As received                 | --          |
| Sequence identifier           |                             | 30 (note 1) |
| Sequence length               | 12                          | 0C          |
| Operation code tag            |                             | 02          |
| Operation code length         | 1                           | 01          |
| Operation code                | <b>DeactivateSS</b>         | 0D          |
| <b>SS-Information</b>         |                             |             |
| CallBarringInfo               | Tag=a1                      | A1 (note 1) |
| CallBarringInfo length        | 7                           | 07          |
| CallBarringFeature List       | Seq.                        | 30 (note 1) |
| Length indicator              | 5                           | 05          |
| CallBarring Feature tag       | Seq.                        | 30 (note 1) |
| CallBarring Feature length    | 3                           | 03          |
| Basic Service Code Identifier | TeleserviceCode             | 83          |
| Teleservice Length            | 1                           | 01          |
| Teleservice code              | <b>AllFacsimileServices</b> | 60          |
| End-Of-Content Tag            | 0                           | 00          |
| Length Indicator              | 0                           | 00          |

Test 31.8.4.2.1. Deactivation rejected after invoke operation

MMI sequence: \*#353\*1234#

Step 4: MS -> SS REGISTER

| Contents               | Value/remark        | Coding      |
|------------------------|---------------------|-------------|
| Length of FIE contents | 13                  | 0D          |
| Component type tag     | <b>Invoke</b>       | A1 (note 1) |
| Component length       | 11                  | 0B          |
| Invoke ID tag          |                     | 02          |
| Invoke ID length       | 1                   | 01          |
| Invoke ID              | Arbitrary           | --          |
| Operation code tag     |                     | 02          |
| Operation code length  | 1                   | 01          |
| Operation code         | <b>DeactivateSS</b> | 0D          |
| <b>SS-ForBS</b>        | Seq                 | 30 (note 1) |
| SS-ForBS length        | 3                   | 03          |
| SS code tag            | Tag=04              | 04          |
| SS code length         | 1                   | 01          |
| SS code                | <b>BI</b>           | 99          |

Step 5: SS -> MS RELEASE COMPLETE

| Contents               | Value/remark                     | Coding      |
|------------------------|----------------------------------|-------------|
| Length of FIE contents | 10                               | 0A          |
| Component type tag     | <b>Return Error</b>              | A3 (note 1) |
| Component length       | indefinite                       | 80          |
| Invoke ID tag          |                                  | 02          |
| Invoke ID length       | 1                                | 01          |
| Invoke ID              | As received                      | --          |
| Error code tag         |                                  | 02          |
| Error code length      | 1                                | 01          |
| Error code             | <b>SS Subscription Violation</b> | 13          |
| End-Of-Content Tag     | 0                                | 00          |
| Length Indicator       | 0                                | 00          |

Test 31.8.4.2.2. Deactivation rejection after password operation

MMI sequence: \*#332\*1234#

Step 4: MS -> SS REGISTER

| Contents               | Value/remark        | Coding      |
|------------------------|---------------------|-------------|
| Length of FIE contents | 13                  | 0D          |
| Component type tag     | <b>Invoke</b>       | A1 (note 1) |
| Component length       | 11                  | 0B          |
| Invoke ID tag          |                     | 02          |
| Invoke ID length       | 1                   | 01          |
| Invoke ID              | Arbitrary           | --          |
| Operation code tag     |                     | 02          |
| Operation code length  | 1                   | 01          |
| Operation code         | <b>DeactivateSS</b> | 0D          |
| <b>SS-ForBS</b>        | Seq                 | 30 (note 1) |
| SS-ForBS length        | 3                   | 03          |
| SS code tag            | Tag=04              | 04          |
| SS code length         | 1                   | 01          |
| SS code                | <b>BOICExHome</b>   | 94          |



Step 7: SS -&gt; MS RELEASE COMPLETE

| Contents               | Value/remark                 | Coding      |
|------------------------|------------------------------|-------------|
| Length of FIE contents | 8                            | 08          |
| Component type tag     | <b>Return Error</b>          | A3 (note 1) |
| Component length       | 6                            | 06          |
| Invoke ID tag          |                              | 02          |
| Invoke ID length       | 1                            | 01          |
| Invoke ID              | As received                  | --          |
| Error code tag         |                              | 02          |
| Error code length      | 1                            | 01          |
| Error code             | <b>NegativePasswordCheck</b> | 26          |

Test 31.8.6.1. Interrogation accepted

MMI sequence: \*#35#

Step 6: MS -&gt; SS REGISTER

| Contents               | Value/remark         | Coding      |
|------------------------|----------------------|-------------|
| Length of FIE contents | 13                   | 0D          |
| Component type tag     | <b>Invoke</b>        | A1 (note 1) |
| Component length       | 11                   | 0B          |
| Invoke ID tag          |                      | 02          |
| Invoke ID length       | 1                    | 01          |
| Invoke ID              | Arbitrary            | --          |
| Operation code tag     |                      | 02          |
| Operation code length  | 1                    | 01          |
| Operation code         | <b>InterrogateSS</b> | 0E          |
| <b>SS-ForBS</b>        | Seq                  | 30 (note 1) |
| SS-ForBS length        | 3                    | 03          |
| SS code tag            | Tag=04               | 04          |
| SS code length         | 1                    | 01          |
| SS code                | <b>BAIC</b>          | 9A          |

Step 10: SS -&gt; MS RELEASE COMPLETE

| Contents                     | Value/remark         | Coding |
|------------------------------|----------------------|--------|
| Length of FIE Contents       | 15                   | 0F     |
| Component type tag           | <b>Return Result</b> | A2     |
| Component length             | 13                   | 0D     |
| Invoke ID tag                |                      | 02     |
| Invoke ID length             | 1                    | 01     |
| Invoke ID                    | As received          | --     |
| Sequence tag                 |                      | 30     |
| Sequence length              | 8                    | 08     |
| Operation Code tag           |                      | 02     |
| Operation Code length        | 1                    | 01     |
| Operation Code               | <b>InterrogateSS</b> | 0E     |
| <b>InterrogateSS-Res</b>     | Choice               |        |
| BasicServiceGroupList tag    | Seq.                 | A2     |
| BasicServiceGroupList length | 3                    | 03     |
| BasicService Code identifier | TeleserviceCode      | 83     |
| Teleservice length           | 1                    | 01     |
| Teleservice code             | <b>Telephony</b>     | 11     |

MMI sequence: \*#332#

Step 17: MS -&gt; SS REGISTER

| Contents               | Value/remark         | Coding |
|------------------------|----------------------|--------|
| Length of FIE Contents | 13                   | 0D     |
| Component type tag     | <b>Invoke</b>        | A1     |
| Component length       | 11                   | 0B     |
| Invoke ID tag          |                      | 02     |
| Invoke ID length       | 1                    | 01     |
| Invoke ID              | Arbitrary            | --     |
| Operation Code tag     |                      | 02     |
| Operation Code length  | 1                    | 01     |
| Operation Code         | <b>InterrogateSS</b> | 0E     |
| <b>SS-ForBS</b>        | Seq                  | 30     |
| SS-ForBS length        | 3                    | 03     |
| SS-Code tag            | Tag=4                | 04     |
| SS-Code length         | 1                    | 01     |
| SS-Code                | <b>BOICExHome</b>    | 94     |

Step 21: SS -&gt; MS RELEASE COMPLETE

| Contents                 | Value/remark                       | Coding |
|--------------------------|------------------------------------|--------|
| Length of FIE Contents   | 13                                 | 0D     |
| Component type tag       | <b>Return Result</b>               | A2     |
| Component length         | 11                                 | 0B     |
| Invoke ID tag            |                                    | 02     |
| Invoke ID length         | 1                                  | 01     |
| Invoke ID                | As received                        | --     |
| Sequence tag             |                                    | 30     |
| Sequence length          | 6                                  | 06     |
| Operation Code tag       |                                    | 02     |
| Operation Code length    | 1                                  | 01     |
| Operation Code           | <b>InterrogateSS</b>               | 0E     |
| <b>InterrogateSS-Res</b> | Choice                             |        |
| SS-Status                | Tag=80                             | 80     |
| SS-Status length         | 1                                  | 01     |
| SS-Status                | <b>Prov., Registered, Deactive</b> | 06     |

Test 31.8.6.2. Interrogation rejected

MMI sequence: \*#351#

Step 4: MS -> SS REGISTER

| Contents               | Value/remark         | Coding |
|------------------------|----------------------|--------|
| Length of FIE Contents | 13                   | 0D     |
| Component type tag     | <b>Invoke</b>        | A1     |
| Component length       | 11                   | 0B     |
| Invoke ID tag          |                      | 02     |
| Invoke ID length       | 1                    | 01     |
| Invoke ID              | Arbitrary            | --     |
| Operation Code tag     |                      | 02     |
| Operation Code length  | 1                    | 01     |
| Operation Code         | <b>InterrogateSS</b> | 0E     |
| <b>SS-ForBS</b>        | Seq                  | 30     |
| SS-ForBS length        | 3                    | 03     |
| SS-Code tag            | Tag=4                | 04     |
| SS-Code length         | 1                    | 01     |
| SS-Code                | <b>BICRoam</b>       | 9B     |

Step 5: SS -> MS RELEASE COMPLETE

| Contents               | Value/remark           | Coding |
|------------------------|------------------------|--------|
| Length of FIE Contents | 10                     | 0A     |
| Component type tag     | <b>Return Error</b>    | A3     |
| Component length       | indefinite             | 80     |
| Invoke ID tag          |                        | 02     |
| Invoke ID length       | 1                      | 01     |
| Invoke ID              | As received            | --     |
| Error code tag         |                        | 02     |
| Error code length      | 1                      | 01     |
| Error code             | <b>SS_NotAvailable</b> | 12     |
| End-Of-Content Tag     | 0                      | 00     |
| Length Indicator       | 0                      | 00     |

MMI sequence: \*#331#

Step 11: MS -> SS REGISTER

| Contents               | Value/remark         | Coding |
|------------------------|----------------------|--------|
| Length of FIE Contents | 13                   | 0D     |
| Component type tag     | <b>Invoke</b>        | A1     |
| Component length       | 11                   | 0B     |
| Invoke ID tag          |                      | 02     |
| Invoke ID length       | 1                    | 01     |
| Invoke ID              | Arbitrary            | --     |
| Operation Code tag     |                      | 02     |
| Operation Code length  | 1                    | 01     |
| Operation Code         | <b>InterrogateSS</b> | 0E     |
| <b>SS-ForBS</b>        | Seq                  | 30     |
| SS-ForBS length        | 3                    | 03     |
| SS-Code tag            | Tag=4                | 04     |
| SS-Code length         | 1                    | 01     |
| SS-Code                | <b>BOIC</b>          | 93     |

Step 12: SS -> MS RELEASE COMPLETE

| Contents               | Value/remark               | Coding |
|------------------------|----------------------------|--------|
| Length of FIE Contents | 8                          | 08     |
| Component type tag     | <b>Reject</b>              | A4     |
| Component length       | 6                          | 06     |
| Invoke ID tag          |                            | 02     |
| Invoke ID length       | 1                          | 01     |
| Invoke ID              | As received                | --     |
| Problem code tag       | Tag=81                     | 81     |
| Problem code length    | 1                          | 01     |
| Invoke problem code    | <b>Resource limitation</b> | 03     |

Test 31.8.7. Normal operation

Incoming call

Step 6: MS -> SS RELEASE COMPLETE

| Contents                | Value/remark                   | Coding      |
|-------------------------|--------------------------------|-------------|
| Length of FIE contents  | 16                             | 10          |
| Component type tag      | <b>Invoke</b>                  | A1 (note 1) |
| Component length        | 14                             | 0E          |
| Invoke ID tag           |                                | 02          |
| Invoke ID length        | 1                              | 01          |
| Invoke ID               | Arbitrary                      | --          |
| Operation code tag      |                                | 02          |
| Operation code length   | 1                              | 01          |
| Operation code          | <b>NotifySS</b>                | 10          |
| <b>NotifySS-Arg tag</b> | Seq.                           | 30 (note 1) |
| NotifySS-Arg length     | 6                              | 06          |
| SS code tag             | Tag=81                         | 81          |
| SS code length          | 1                              | 01          |
| SS code                 | <b>BI</b>                      | 99          |
| SS-Status               | Tag=84                         | 84          |
| SS-Status length        | 1                              | 01          |
| SS-Status code          | <b>Prov. Registered Active</b> | 07          |

Test 31.9. Registration accepted of a USSD

MMI sequence: \*\*00#

| Contents               | Value/remark         | Coding         |
|------------------------|----------------------|----------------|
| Length of FIE contents | 15                   | 0F             |
| Component type tag     | <b>Invoke</b>        | A1 (note 1)    |
| Component length       | 13                   | 0D             |
| Invoke ID tag          |                      | 02             |
| Invoke ID length       | 1                    | 01             |
| Invoke ID              | Arbitrary            | --             |
| Operation Code tag     |                      | 02             |
| Operation Code length  | 1                    | 01             |
| Operation Code         | <b>ProcessUSSDSS</b> | 0A             |
| IA5 String tag         | Tag=16               | 16             |
| IA5 String length      | 5                    | 05             |
| Content                | <b>**00#</b>         | 2A 2A 30 30 23 |

## 31.12 eMLPP Service

This subclause is applicable to the mobile stations supporting eMLPP service. The eMLPP is applicable to teleservices 1x, 6x, 9x and bearer services 2x, 3x, 4x, 5x.

For an MS supporting speech the test procedures in subclauses 31.12.1 and 31.12.2 are performed for full rate speech (teleservice 11, telephony). For an MS not supporting speech but supporting at least one of telecommunication services (TS6x, BS2x, BS3x, BS4x, BS5x), for each of the test procedures 31.12.1 and 31.12.2 a full rate service supported by the MS (see PICS/PIXIT statement) is chosen, and the test is performed corresponding to that service.

### 31.12.1 eMLPP Service / priority level of MO call

#### 31.12.1.1 Conformance requirement

For the MS supporting MO calls:

1. Mobile stations indicate the priority of their call in the signalling that takes place during the call establishment process.
2. The MS shall verify the selected priority level against the priority levels stored in the SIM. If the selected priority is not allowed, then the priority of the call shall be modified to that of the nearest allowed priority level below the requested level.
3. In case of no priority selection or use of a non-compatible Mobile Station the Mobile Station shall send a standard service request message.
4. Signalling information required for the prioritisation at mobile originating call establishment. (see figure 1 of 3GPP TS 04.67 subclause 4.1.1) and Signalling information between the network and the calling mobile station required for the prioritisation in case of a VGCS or VBS call (figure 4 of 3GPP TS 04.67 subclause 4.1.4).
5. The user or the network may wish to omit or postpone authentication and ciphering in order to provide for a faster call set-up.

#### Reference(s)

3GPP TS 03.67 subclauses 11.3.1.1, 11.3.1.2, 11.6 and 11.3.1.3.

3GPP TS 02.67 clause 4.

3GPP TS 04.67 subclauses 4.1.1 and 4.1.4.

#### 31.12.1.2 Test purpose

For the MS supporting MO, to verify that:

1. When user selects priority level for normal MO call, the priority level is indicated in the signalling message.
2. The MS verifies the selected priority level against the priority levels stored in the SIM. If the selected priority is not allowed, then the priority of the call shall be modified to that of the nearest allowed priority level below the requested level.
3. If the user does not select a priority level, the priority level is not indicated in the signalling message.
4. If a priority selection is performed by the user the MS provides the priority level information element in L3-MM CM SERVICE REQUEST message when a group call is initiated.
5. The mobile is able to establish a normal MO call with a priority level or a group call with a priority level according to the procedure specified in 3GPP TS 04.67 subclause 4.1.1 and the procedure in 3GPP TS 04.67 subclause 4.1.4.
6. The mobile is able to initiate a fast call set-up without authentication and ciphering.

### 31.12.1.3 Method of test

#### Initial Conditions

System Simulator:

1 cell with default parameters.

Mobile Station:

The MS is in idle mode with SIM in which the available priority levels are level 2, level 3, and level 4

#### Related PICS/PIXIT Statement(s)

- Type of MS (GSM 450, GSM 480, GSM 700, GSM 850, P-, E-, R-GSM 900, DCS 1800 or PCS 1 900).
- Support mobile originating call.
- Support mobile emergency call (TS12).
- Support VGCS originating.
- Support VBS originating.
- Support eMLPP.
- Way to select a priority level.

#### Foreseen Final State of the MS

"Idle, updated".

#### Test Procedure

The test steps 1 to 26 are repeated for k=1, 2, 3. After the repetition is finished the steps 27 to 71 are performed.

The test steps 1 to 7 are performed if the mobile station supports normal MO call. The steps 8 to 13 are executed if the MS supports TS12. The test steps 20 to step 26 are executed for k= 1, 2, 3, if the mobile station supports VGCS/VBS originating.

An allowed priority level (level 3) or a priority level (level 1) higher than allowed level or no priority level is selected by MMI action (for k=1, 2, 3 respectively). An MO call is attempted. It is checked that the MS indicates the selected priority level (for k=1) or the nearest allowed priority level below the selected level (for k=2) or no priority level (for k=3) in the signalling message.

A normal MO call is attempted with an allowed priority level (level 3). It is checked that the MS establishes completely this call.

If the mobile station supports VGCS/VBS originating a VGCS/VBS call is initiated via the MMI by using the SETUP procedure.

A MO VGCS/VBS call is attempted with the allowed priority level 0. It is checked that the MS establishes completely this call using the immediate setup procedure without authentication and ciphering.

#### Maximum Duration of Test

5 minutes.

## Expected Sequence

| Step | Direction | Message                 | Comments                                                                                                                                                                                                                                                                                                                       |
|------|-----------|-------------------------|--------------------------------------------------------------------------------------------------------------------------------------------------------------------------------------------------------------------------------------------------------------------------------------------------------------------------------|
| 1    | MS        |                         | for k=1, MMI action to select a priority level 3<br>for k=2, MMI action to select a priority level 0<br>for k=3, no MMI action to select priority level<br>to initiate a normal MO call                                                                                                                                        |
| 2    | MS        |                         |                                                                                                                                                                                                                                                                                                                                |
| 3    | MS -> SS  | CHANNEL REQUEST         |                                                                                                                                                                                                                                                                                                                                |
| 4    | SS -> MS  | IMMEDIATE ASSIGNMENT    |                                                                                                                                                                                                                                                                                                                                |
| 5    | MS -> SS  | CM SERVICE REQUEST      | for k=1, containing priority IE with the selected priority<br>for k=2, containing priority IE with a priority level nearest<br>allowed priority level below the requested one (level 2)<br>for k=3, containing no priority IE                                                                                                  |
| 6    | SS -> MS  | CM SERVICE REJECT       |                                                                                                                                                                                                                                                                                                                                |
| 7    | SS -> MS  | CHANNEL RELEASE         |                                                                                                                                                                                                                                                                                                                                |
| 8    | MS        |                         | to initiate a normal MO emergency call                                                                                                                                                                                                                                                                                         |
| 9    | MS -> SS  | CHANNEL REQUEST         |                                                                                                                                                                                                                                                                                                                                |
| 10   | SS -> MS  | IMMEDIATE ASSIGNMENT    |                                                                                                                                                                                                                                                                                                                                |
| 11   | MS -> SS  | CM SERVICE REQUEST      | for k=1, containing priority IE with the selected priority<br>for k=2, containing priority IE with a priority level nearest<br>allowed priority level below the requested one (level 2)<br>for k=3, containing no priority IE                                                                                                  |
| 12   | SS -> MS  | CM SERVICE REJECT       |                                                                                                                                                                                                                                                                                                                                |
| 13   | SS -> MS  | CHANNEL RELEASE         |                                                                                                                                                                                                                                                                                                                                |
| 20   | MS        |                         | for k=1, MMI action to select a priority level 3<br>for k=2, MMI action to select a priority level 0<br>for k=3, no MMI action to select priority level<br>to initiate a VGCS call by setup procedure, if supporting<br>VGCS originating.<br>to initiate a VBS call by setup procedure, if supporting<br>only VBS originating. |
| 21   | MS        |                         |                                                                                                                                                                                                                                                                                                                                |
| 22   | MS -> SS  | CHANNEL REQUEST         |                                                                                                                                                                                                                                                                                                                                |
| 23   | SS -> MS  | IMMEDIATE ASSIGNMENT    |                                                                                                                                                                                                                                                                                                                                |
| 24   | MS -> SS  | CM SERVICE REQUEST      | for k=1, containing priority IE with the selected priority<br>for k=2, containing priority IE with a priority level nearest<br>allowed priority level below the requested one (level 2)<br>for k=3, containing no priority IE                                                                                                  |
| 25   | SS -> MS  | CM SERVICE REJECT       |                                                                                                                                                                                                                                                                                                                                |
| 26   | SS -> MS  | CHANNEL RELEASE         |                                                                                                                                                                                                                                                                                                                                |
| 27   | MS        |                         | MMI action to select a priority level 3                                                                                                                                                                                                                                                                                        |
| 28   | MS        |                         | initiate a normal MO call                                                                                                                                                                                                                                                                                                      |
| 29   | MS -> SS  | CHANNEL REQUEST         |                                                                                                                                                                                                                                                                                                                                |
| 30   | SS -> MS  | IMMEDIATE ASSIGNMENT    |                                                                                                                                                                                                                                                                                                                                |
| 31   | MS -> SS  | CM SERVICE REQUEST      | containing priority IE with a priority level nearest allowed<br>priority level below the requested one (level 3)                                                                                                                                                                                                               |
| 32   | SS -> MS  | AUTHENTICATION REQUEST  |                                                                                                                                                                                                                                                                                                                                |
| 33   | MS -> SS  | AUTHENTICATION RESPONSE |                                                                                                                                                                                                                                                                                                                                |
| 34   | SS -> MS  | CIPHERING MODE COMMAND  | no ciphering                                                                                                                                                                                                                                                                                                                   |
| 35   | MS -> SS  | CIPHERING MODE COMPLETE |                                                                                                                                                                                                                                                                                                                                |
| 36   | MS -> SS  | SETUP                   |                                                                                                                                                                                                                                                                                                                                |
| 37   | SS -> MS  | CALL PROCEEDING         |                                                                                                                                                                                                                                                                                                                                |
| 38   | SS -> MS  | ASSIGNMENT COMMAND      |                                                                                                                                                                                                                                                                                                                                |
| 39   | MS -> SS  | ASSIGNMENT COMPLETE     |                                                                                                                                                                                                                                                                                                                                |

| Step | Direction | Message                         | Comments                                                                                                                                      |
|------|-----------|---------------------------------|-----------------------------------------------------------------------------------------------------------------------------------------------|
| 40   | SS -> MS  | ALERTING                        |                                                                                                                                               |
| 41   | SS -> MS  | CONNECT                         |                                                                                                                                               |
| 42   | MS -> MS  | CONNECT ACKNOWLEDGE             |                                                                                                                                               |
| 43   | SS -> MS  | DISCONNECT                      |                                                                                                                                               |
| 44   | MS -> SS  | RELEASE                         |                                                                                                                                               |
| 45   | SS -> MS  | RELEASE COMPLETE                |                                                                                                                                               |
| 46   | SS -> MS  | CHANNEL RELEASE                 |                                                                                                                                               |
|      |           |                                 | Steps 47 – 71 are performed if the MS supports VGCS/VBS originating                                                                           |
| 47   | MS        |                                 | MMI action to select a priority level 3 and initiate a VGCS/VBS call by setup procedure                                                       |
| 49   | MS -> SS  | CHANNEL REQUEST                 |                                                                                                                                               |
| 50   | SS -> MS  | IMMEDIATE ASSIGNMENT            |                                                                                                                                               |
| 51   | MS -> SS  | CM SERVICE REQUEST              | containing priority IE with a priority level nearest allowed priority level below the requested one (level 3)                                 |
| 52   | SS -> MS  | AUTHENTICATION REQUEST          |                                                                                                                                               |
| 53   | MS -> SS  | AUTHENTICATION RESPONSE         |                                                                                                                                               |
| 54   | SS -> MS  | CIPHERING MODE COMMAND          | no ciphering                                                                                                                                  |
| 55   | MS -> SS  | CIPHERING MODE COMPLETE         |                                                                                                                                               |
| 56   | MS -> SS  | SETUP                           |                                                                                                                                               |
| 57   | SS -> MS  | CHANNEL MODE MODIFY             |                                                                                                                                               |
| 58   | MS -> SS  | CHANNEL MODE MODIFY ACKNOWLEDGE |                                                                                                                                               |
| 59   | SS -> MS  | CONNECT                         |                                                                                                                                               |
| 60   | SS        |                                 | Verify that TCH is through connected                                                                                                          |
| 61   | SS -> MS  | TERMINATION                     |                                                                                                                                               |
| 62   | SS -> MS  | CHANNEL RELEASE                 |                                                                                                                                               |
|      |           |                                 |                                                                                                                                               |
| 63   | MS        |                                 | MMI action to select a priority level 0, MMI action to initiate VGCS/VBS call.                                                                |
| 64   | MS -> SS  | CHANNEL REQUEST                 |                                                                                                                                               |
| 65   | SS -> MS  | IMMEDIATE ASSIGNMENT            | TCH/F, single RF channel<br>GSM 450: 275,<br>GSM 480: 322,<br>GSM 900: 50,<br>DCS 1800: 750<br>PCS 1 900: 650<br>GSM 700: 470<br>GSM 850: 177 |
| 66   | MS -> SS  | IMMEDIATE SETUP                 | L2: SABM / UA                                                                                                                                 |
| 67   | SS -> MS  | CHANNEL MODE MODIFY             | very early assignment                                                                                                                         |
| 68   | MS -> SS  | CHANNEL MODE MODIFY ACKNOWLEDGE |                                                                                                                                               |
| 69   | SS -> MS  | CONNECT                         | verify that the TCH is through connected                                                                                                      |
| 70   | SS        |                                 | Verify that TCH is through connected                                                                                                          |
| 70   | SS -> MS  | TERMINATION                     |                                                                                                                                               |
| 71   | SS -> MS  | CHANNEL RELEASE                 |                                                                                                                                               |



## Special Message Contents

## CM SERVICE REQUEST in step 5 and step 24

for k=1, 2

| Information Element            | value/remark               |
|--------------------------------|----------------------------|
| as default except:             |                            |
| CM Service Type                | not checked                |
| Ciphering key sequence number  | not checked                |
| Mobile station classmark       | not checked                |
| Priority                       |                            |
| Information element identifier | 0001                       |
| Spare                          | 0                          |
| Call priority                  | 010 for k=1<br>011 for k=2 |

for k=3

| Information Element           | value/remark |
|-------------------------------|--------------|
| as default except:            |              |
| CM Service Type               | not checked  |
| Ciphering key sequence number | not checked  |
| Mobile station classmark      | not checked  |
| Priority                      | not present  |

## CM SERVICE REQUEST in step 11

for k=1, 2

| Information Element            | value/remark                   |
|--------------------------------|--------------------------------|
| as default except:             |                                |
| CM Service Type                | "emergency call establishment" |
| Ciphering key sequence number  | not checked                    |
| Mobile station classmark       | not checked                    |
| Priority                       |                                |
| Information element identifier | 0001                           |
| Spare                          | 0                              |
| Call priority                  | 010 for k=1<br>011 for k=2     |

for k=3

| Information Element           | value/remark                   |
|-------------------------------|--------------------------------|
| as default except:            |                                |
| CM Service Type               | "emergency call establishment" |
| Ciphering key sequence number | not checked                    |
| Mobile station classmark      | not checked                    |
| Priority                      | not present                    |

## 31.12.2 eMLPP Service / automatic answering point-to-point MT call

### 31.12.2.1 Conformance requirement

For the MS supporting MT call:

1. Automatic answering or, if necessary, called-party pre-emption has to be performed by the Mobile Station as defined in the following:
  - point-to-point calls:

If the user is in idle mode, the Mobile Station shall automatically connect to an incoming call of a sufficient priority level. If the user is in dedicated mode and has a subscription to Call Waiting, a Call Waiting indication including the priority level of the call shall be given to the Mobile Station which automatically accepts the waiting call.
2. In dedicated mode, in the case where the called subscriber has a subscription for eMLPP and for Call Waiting and is using a compatible Mobile Station, the Mobile Station shall be informed of the priority of the new call together with the call waiting indication. The Mobile Station will then consult the internal service configuration list stored on the SIM to establish whether it should automatically accept the waiting call without consulting the user, or whether the call waiting facility will be used as normal.
3. In the case where the called subscriber has a subscription for eMLPP and for CW, the mobile station shall be informed of the priority of the new call together with the CW indication. On reception of the set-up message the compatible mobile station decides on called party pre-emption. If called party pre-emption applies, the mobile station shall automatically accept the waiting call and send a hold message to the network. If a hold acknowledge is received, the waiting call is accepted. If a hold reject is received for any reason, e.g. there is no subscription for hold, the other call shall be released and the waiting call accepted. If the ongoing call is not a TS11 call, the mobile station should not send a hold message to the network but release the call and accept the waiting call.

### Reference(s)

3GPP TS 02.67 subclause 4, 5.9.

3GPP TS 03.67 clause 4, subclauses 11.3.2.4, 11.3.2.5 and 11.6.

3GPP TS 04.67 subclause 4.1.3.

3GPP TS 04.83 subclauses 1.1 and 1.2.

### 31.12.2.2 Test purpose

For the MS supporting MT call, to verify that:

1. In idle mode the MS automatically accepts an incoming point-to-point call of priority level for which automatic answering is enabled.
2. In idle mode the MS alerts an incoming point-to-point call of a priority level for which automatic answering is disabled.
3. In dedicated mode and supporting Call Waiting, when a Call Waiting indication includes a level for which automatic answering is enabled and the priority level is higher than the ongoing point-to-point call, the MS automatically confirms the waiting call and sends a hold message to the network. If a hold reject is received the other call is released and the waiting call is accepted.
4. In dedicated mode and supporting Call Waiting, when a Call Waiting indication includes a priority level for which automatic answering is enabled and the priority level is equal or lower than the priority level of the ongoing call, the MS indicates the waiting call.
5. In group receive mode the MS automatically responds to the paging message containing a priority level for which automatic answering is enabled and the priority level is higher than the priority level of the ongoing call.
6. In group receive mode the MS indicates an incoming point-to-point call of a priority level for which automatic answering is enabled and the priority level is equal or lower than the priority level of the ongoing call.

## 31.12.2.3 Method of test

## Initial Conditions

System Simulator:

1 cell with default parameters.

Mobile Station:

The MS is in idle mode.

The auto answering priority level is set to higher than priority level 2.

## Related PICS/PIXIT Statement(s)

- Type of MS (GSM 450, GSM 480, GSM 700, GSM 850, P-, E-, R-GSM 900, DCS 1800 or PCS 1 900).
- Support VGCS listening.
- Support VBS listening.
- Support call waiting.
- Support hold.
- Support eMLPP.
- Way to configure automatic answering.
- Way to indicate a call has been automatically answered.

## Foreseen Final State of the MS

"Idle, updated".

## Test Procedure

The call waiting is activated. The MS is in idle mode and automatic answering for priority level 2 is disabled. A PAGING REQUEST message containing priority level 2 is sent. It is checked that the MS indicates the incoming call to the user. The automatic answering for level 1 is enabled. A PAGING REQUEST message with priority level 2 is sent. It is checked that the MS automatically accepts the incoming normal call. The call is released. A PAGING REQUEST message without priority level is sent, and during the call set-up the SETUP message contains priority level 1. It is checked that the MS automatically accepts the incoming normal call.

The MS is in dedicated mode (If the MS supports TS11, TS11 service shall be selected for the dedicated mode testing). a SETUP message with priority level higher enough for auto answering is sent by the SS. It is checked that the MS automatically accepts the incoming normal call. A SETUP message containing low priority level without auto answering is sent. It is checked that the MS indicates the incoming call to the user.

The MS is in group receive mode, a NOTIFICATION/FACCH message containing paging information and a PAGING REQUEST message with priority level 0 are sent. It is checked that the MS automatically accepts the incoming normal call. The MS is brought into group receive mode. A NOTIFICATION/FACCH message containing paging information and a PAGING REQUEST message containing low priority level are sent. It is checked that the MS indicates the incoming call to the user.

## Maximum Duration of Test

5 minutes.

## Expected Sequence

| Step | Direction | Message               | Comments                                                                                                                 |
|------|-----------|-----------------------|--------------------------------------------------------------------------------------------------------------------------|
| 0    | MS        |                       | the MS is in idle mode and auto answering for priority level 2 is disabled                                               |
| 1    | SS -> MS  | PAGING REQUEST TYPE 1 | with priority level 2                                                                                                    |
| 2    | MS -> SS  | CHANNEL REQUEST       |                                                                                                                          |
| 3    | SS -> MS  | IMMEDIATE ASSIGNMENT  | SDCCH                                                                                                                    |
| 4    | MS -> SS  | PAGING RESPONSE       |                                                                                                                          |
| 5    | SS -> MS  | SETUP                 | containing priority level 2, but no signal IE                                                                            |
| 6    | MS -> SS  | CALL CONFIRMED        |                                                                                                                          |
| 7    | SS -> MS  | ASSIGNMENT COMMAND    | TCH                                                                                                                      |
| 8    | MS -> SS  | ASSIGNMENT COMPLETE   |                                                                                                                          |
| 9    | MS -> SS  | ALERTING              |                                                                                                                          |
| 10   | MS        |                       | An alerting indication as defined in a PICS/PIXIT statement is given by the MS                                           |
| 11   | MS        |                       | The MS is made to accept the call in the way described in a PICS/PIXIT statement                                         |
| 12   | MS -> SS  | CONNECT               |                                                                                                                          |
| 13   | SS -> MS  | CONNECT ACKNOWLEDGE   |                                                                                                                          |
| 14   | SS -> MS  | DISCONNECT            |                                                                                                                          |
| 15   | MS -> SS  | RELEASE               |                                                                                                                          |
| 16   | SS -> MS  | RELEASE COMPLETE      |                                                                                                                          |
| 17   | SS -> MS  | CHANNEL RELEASE       | return to idle mode                                                                                                      |
| 21   | SS -> MS  | PAGING REQUEST TYPE 1 | containing priority level 1                                                                                              |
| 22   | MS -> SS  | CHANNEL REQUEST       |                                                                                                                          |
| 23   | SS -> MS  | IMMEDIATE ASSIGNMENT  | SDCCH                                                                                                                    |
| 24   | MS -> SS  | PAGING RESPONSE       |                                                                                                                          |
| 25   | SS -> MS  | SETUP                 | containing priority level 1, but no signal IE                                                                            |
| 26   | MS -> SS  | CALL CONFIRMED        |                                                                                                                          |
| 27   | MS -> SS  | CONNECT               | automatic connection                                                                                                     |
| 28   | SS -> MS  | ASSIGNMENT COMMAND    | TCH                                                                                                                      |
| 29   | MS -> SS  | ASSIGNMENT COMPLETE   |                                                                                                                          |
| 30   | SS -> MS  | CONNECT ACKNOWLEDGE   |                                                                                                                          |
| 31   | MS        |                       | to check that the MS gives an indication as defined in a PICS/PIXIT statement for call automatically answered            |
| 32   | SS -> MS  | DISCONNECT            |                                                                                                                          |
| 33   | MS -> SS  | RELEASE               |                                                                                                                          |
| 34   | SS -> MS  | RELEASE COMPLETE      |                                                                                                                          |
| 35   | SS -> MS  | CHANNEL RELEASE       | return to idle mode                                                                                                      |
| 36   | SS -> MS  | PAGING REQUEST TYPE 1 | containing no priority level                                                                                             |
| 37   | MS -> SS  | CHANNEL REQUEST       |                                                                                                                          |
| 38   | SS -> MS  | IMMEDIATE ASSIGNMENT  | SDCCH                                                                                                                    |
| 39   | MS -> SS  | PAGING RESPONSE       |                                                                                                                          |
| 40   | SS -> MS  | SETUP                 | containing priority level 3, but no signal IE                                                                            |
| 41   | MS -> SS  | CALL CONFIRMED        |                                                                                                                          |
| 42   | MS -> SS  | CONNECT               | automatic connection                                                                                                     |
| 43   | SS -> MS  | ASSIGNMENT COMMAND    | TCH                                                                                                                      |
| 44   | MS -> SS  | ASSIGNMENT COMPLETE   |                                                                                                                          |
| 45   | SS -> MS  | CONNECT ACKNOWLEDGE   |                                                                                                                          |
| 51   | SS -> MS  | SETUP                 | new transaction, containing priority level 1 and Signal Information Element with value #7                                |
| 52   | MS -> SS  | CALL CONFIRMED        | on new transaction with cause #17                                                                                        |
| 53a  | MS -> SS  | HOLD                  | on old transaction for service TS11                                                                                      |
| 53b  |           |                       | no signalling for services other than TS11                                                                               |
| 54a  | SS -> MS  | HOLD REJECT           | on old transaction for service TS11 with cause #69                                                                       |
| 54b  |           |                       | no signalling for services other than TS11                                                                               |
| 55   | MS -> SS  | DISCONNECT            | on old transaction, cause = 'Normal call clearing'                                                                       |
| 56   | SS -> MS  | RELEASE               | on old transaction                                                                                                       |
| 57   | MS -> SS  | RELEASE COMPLETE      | on old transaction                                                                                                       |
| 58   | MS -> SS  | CONNECT               | on new transaction                                                                                                       |
| 59   | SS -> MS  | CONNECT ACKNOWLEDGE   | on new transaction                                                                                                       |
| 60   | SS -> MS  | SETUP                 | another new transaction different from step 51, containing priority level 1 and Signal Information Element with value #7 |

| Step | Direction | Message               | Comments                                                                       |
|------|-----------|-----------------------|--------------------------------------------------------------------------------|
| 61   | MS -> SS  | CALL CONFIRMED        | on the same transaction as step 60, with cause #17                             |
| 62   | MS -> SS  | ALERTING              | on the same transaction as step 60                                             |
| 63   | MS        |                       | to check that the MS gives incoming call indication                            |
| 64   | SS -> MS  | DISCONNECT            | on the same transaction as step 51                                             |
| 65   | MS -> SS  | RELEASE               | on the same transaction as step 51                                             |
| 66   | SS -> MS  | RELEASE COMPLETE      | on the same transaction as step 51                                             |
| 67   | SS -> MS  | CHANNEL RELEASE       |                                                                                |
| 70   | MS        |                       | the MS is in group receive mode, the priority level of current call is level 3 |
| 72   | SS -> MS  | PAGING REQUEST TYPE 1 | containing priority level 0                                                    |
| 73   | MS -> SS  | CHANNEL REQUEST       |                                                                                |
| 74   | SS -> MS  | IMMEDIATE ASSIGNMENT  | SDCCH                                                                          |
| 75   | MS -> SS  | PAGING RESPONSE       |                                                                                |
| 76   | SS -> MS  | SETUP                 | without priority level and signal IE                                           |
| 77   | MS -> SS  | CALL CONFIRMED        |                                                                                |
| 78   | MS -> SS  | CONNECT               | automatic connection                                                           |
| 79   | SS -> MS  | ASSIGNMENT COMMAND    | TCH                                                                            |
| 80   | MS -> SS  | ASSIGNMENT COMPLETE   |                                                                                |
| 81   | SS -> MS  | CONNECT ACKNOWLEDGE   |                                                                                |
| 82   | SS -> MS  | DISCONNECT            |                                                                                |
| 83   | MS -> SS  | RELEASE               |                                                                                |
| 84   | SS -> MS  | RELEASE COMPLETE      |                                                                                |
| 85   | SS -> MS  | CHANNEL RELEASE       |                                                                                |
| 86   | MS        |                       | the MS is brought into group receive mode with the priority level 3            |
| 88   | SS -> MS  | PAGING REQUEST TYPE 1 | containing priority level 3                                                    |
| 89   | MS        |                       | to check that the MS gives incoming call indication                            |
| 90   | SS -> MS  | CHANNEL RELEASE       | UI format                                                                      |

### 31.12.3 eMLPP Service / automatic answering MT VGCS or VBS call

#### 31.12.3.1 Conformance requirement

For the MS supporting VGCS/VBS listening:

1. Automatic answering or, if necessary, called-party pre-emption has to be performed by the Mobile Station as defined in the following:

- voice group calls and voice broadcast calls:

Notifications for other voice group calls, voice broadcast calls or information on paging for point-to-point calls shall be given to the Mobile Stations involved in on-going voice group calls or voice broadcast calls as defined in 3GPP TS 03.68 and 3GPP TS 03.69, respectively. The notifications include the related priority level of the call. In case of a notified call with higher priority where called-party pre-emption applies, the Mobile Station shall automatically leave the on-going voice group call or voice broadcast call and react according to the type of the notified call type.

2. In dedicated mode, in the case where the called subscriber has a subscription for eMLPP and for Call Waiting and is using a compatible Mobile Station, the Mobile Station shall be informed of the priority of the new call together with the call waiting indication. The Mobile Station will then consult the internal service configuration list stored on the SIM to establish whether it should automatically accept the waiting call without consulting the user, or whether the call waiting facility will be used as normal.
3. In the case where the called subscriber has a subscription for eMLPP and for CW, the mobile station shall be informed of the priority of the new call together with the CW indication. On reception of the notification message the compatible mobile station decides on called party pre-emption. If called party pre-emption applies, the mobile station shall automatically release the call and join the new call.

## Reference(s)

3GPP TS 02.67 clause 4.

3GPP TS 03.68 clause 4, subclauses 11.3.1.3 and 11.3.1.4.

3GPP TS 03.67 clause 4.

3GPP TS 04.67 subclause 4.1.5.

### 31.12.3.2 Test purpose

For the MS supporting VGCS/VBS listening, to verify that:

1. In idle mode the MS automatically accepts an incoming VGCS or VBS call of sufficient priority level.
2. In idle mode the MS indicates an incoming VGCS or VBS call of priority level not high enough for automatic answering.
3. In dedicated mode, the MS automatically accepts an incoming VGCS or VBS call of sufficient priority level.
4. In dedicated mode, the MS indicates an incoming VGCS or VBS call of priority level not high enough for automatic answering.
5. In group receive mode the MS automatically accepts an incoming VGCS or VBS call of sufficient priority level.
6. In group receive mode the MS indicates an incoming VGCS or VBS call of priority level not high enough for automatic answering.

### 31.12.3.3 Method of test

#### Initial Conditions

System Simulator:

1 cell with default parameters.

Mobile Station:

The MS is in idle mode.

The auto answering priority level is set to higher than priority level 2.

#### Related PICS/PIXIT Statement(s)

- Type of MS (GSM 450, GSM 480, GSM 700, GSM 850, P-, E-, R-GSM 900, DCS 1800 or PCS 1 900).
- Support eMLPP.
- Way to configure automatic answering.
- Way to indicate that a VGCS/VBS call has been automatically accepted.

#### Foreseen Final State of the MS

"Idle, updated".

#### Test Procedure

The MS is in idle mode. a NOTIFICATION/NCH message with priority level higher enough for auto answering is sent. It is checked that the MS automatically accepts the incoming VGCS/VBS call. The call is released. A NOTIFICATION/NCH message containing low priority level without auto answering is sent. It is checked that the MS indicates the incoming VGCS/VBS call to the user.

The MS is in dedicated mode. a NOTIFICATION/FACCH message with priority level higher enough for auto answering is sent. It is checked that the MS automatically accepts the incoming VGCS/VBS call. A NOTIFICATION/FACCH message containing low priority level without auto answering is sent. It is checked that the MS indicates the incoming VGCS/VBS call to the user.

The MS is in group receive mode. a NOTIFICATION/FACCH message with priority level higher enough for auto answering and containing VGCS/VBS channel description is sent. It is checked that the MS automatically accepts the incoming VGCS/VBS call. A NOTIFICATION/FACCH message containing priority level not higher enough for auto answering and containing VGCS/VBS channel description is sent. It is checked that the MS indicates the incoming VGCS/VBS call to the user.

#### Maximum Duration of Test

5 minutes.

#### Expected Sequence

| Step | Direction | Message            | Comments                                                                             |
|------|-----------|--------------------|--------------------------------------------------------------------------------------|
| 1    | MS        |                    | the MS is in idle mode                                                               |
| 2    | SS -> MS  | NOTIFICATION/NCH   | containing priority level 1                                                          |
| 3    | MS        |                    | to check that the MS automatically accepts the VGCS/VBS call                         |
| 4    | SS        |                    | stop sending NOTIFICATION/NCH                                                        |
| 5    | SS -> MS  | CHANNEL RELEASE    | UI format, release VGCS/VBS channel                                                  |
| 6    | SS -> MS  | NOTIFICATION/NCH   | containing priority level 3                                                          |
| 7    | MS        |                    | to check that the MS indicates the VGCS/VBS call to the user                         |
| 8    | SS        |                    | stop sending NOTIFICATION/NCH                                                        |
| 15   | MS        |                    | the MS is in dedicated mode, the priority level of current call is level 3           |
| 16   | SS -> MS  | NOTIFICATION/FACCH | containing priority level 2                                                          |
| 17   | MS -> SS  | DISCONNECT         |                                                                                      |
| 18   | SS -> MS  | RELEASE            |                                                                                      |
| 19   | MS -> SS  | RELEASE COMPLETE   |                                                                                      |
| 20   | SS -> MS  | CHANNEL RELEASE    |                                                                                      |
| 21   | MS        |                    | to check that the MS automatically accepts the VGCS/VBS call                         |
| 22   | SS -> MS  | CHANNEL RELEASE    | UI format, release VGCS/VBS channel                                                  |
| 23   | MS        |                    | the MS is brought into dedicated mode, the priority level of current call is level 3 |
| 24   | SS -> MS  | NOTIFICATION/FACCH | containing priority level 4                                                          |
| 25   | MS        |                    | to check that the MS indicates the VGCS/VBS call to the user                         |
| 26   | SS        |                    | stop sending NOTIFICATION/FACCH                                                      |
| 27   | SS -> MS  | DISCONNECT         |                                                                                      |
| 28   | MS -> SS  | RELEASE            |                                                                                      |
| 29   | SS -> MS  | RELEASE COMPLETE   |                                                                                      |
| 30   | SS -> MS  | CHANNEL RELEASE    | UI format, release dedicated channel                                                 |
| 31   | MS        |                    | the MS is in group receive mode, the priority level of current call is level 3       |
| 32   | SS -> MS  | NOTIFICATION/FACCH | containing priority level 1 and with VGCS/VBS channel description                    |
| 33   | MS        |                    | to check the MS automatically accepts the incoming VGCS/VBS call                     |
| 34   | SS -> MS  | NOTIFICATION/FACCH | containing priority level 4 and with VGCS/VBS channel description                    |
| 35   | MS        |                    | to check the MS indicates the incoming VGCS/VBS call to the user                     |
| 36   | SS -> MS  | CHANNEL RELEASE    | UI format, release VGCS/VBS channel                                                  |

## 31.12.4 eMLPP Service / registration

### 31.12.4.1 Conformance requirement

For registration of eMLPP default priority level, the MS shall transmit successively:

1. A CHANNEL REQUEST with establishment cause set to "other services requested by the mobile user".
2. A CM SERVICE REQUEST with CM service type indicating "supplementary service activation".
3. An eMLPP registration request from a mobile user shall include the SS-Code of the eMLPP service and the default priority level.

### Reference(s)

3GPP TS 04.67 subclause 4.2 (figure 6).

3GPP TS 04.08 / 3GPP TS 44.018 subclauses 3.3.1.2 and 9.1.8.

3GPP TS 04.08 / 3GPP TS 24.008 subclauses 4.5.1.1 and 9.2.9.

### 31.12.4.2 Test purpose

To check that the MS:

1. Correctly requests a supplementary service transaction for registration of eMLPP in CHANNEL REQUEST message.
2. Correctly requests a supplementary service transaction for registration of eMLPP in the subsequent CM SERVICE REQUEST.
3. Then sends a REGISTER message containing the invoke of the RegisterSS operation with the expected parameter values for registration of eMLPP default priority level.
4. Provides the appropriate user indication (as described by the manufacturer) upon receipt of the result of the operation (in a RELEASE COMPLETE message).

### 31.12.4.3 Method of test

#### Initial Conditions

System Simulator:

1 cell with default parameters.

Mobile Station:

the MS is in idle mode

#### Related PICS/PIXIT Statement(s)

- Type of MS (GSM 450, GSM 480, GSM 700, GSM 850, P-, E-, R-GSM 900, DCS 1800 or PCS 1 900).
- Support eMLPP.
- Way to select a priority level.
- Way to initiate eMLPP registration.
- Way to indicate the result of the eMLPP registration.

#### Foreseen Final State of the MS

"Idle, updated".



## Test Procedure

By means of appropriate MMI functions (using either 3GPP TS 02.30 or manufacturer defined MMI), the user requests registration of eMLPP for a default priority level DefaultPriorityLevel arbitrarily selected.

Upon receipt of the operation (in a REGISTER message), the system simulator answers with a RELEASE COMPLETE message with the Facility information element containing the return result of the RegisterSS operation.

The SS transaction is released and the dedicated channel is released.

Then check the MS provides a correct user indication.

## Maximum Duration of Test

3 minutes.

## Expected Sequence

| Step | Direction | Message              | Comments                                                                         |
|------|-----------|----------------------|----------------------------------------------------------------------------------|
| 1    | MS        |                      | The MS is made to initiate a registration of eMLPP default priority level        |
| 2    | MS -> SS  | CHANNEL REQUEST      | with establishment cause "Other procedures which can be completed with an SDCCH" |
| 3    | SS -> MS  | IMMEDIATE ASSIGNMENT |                                                                                  |
| 4    | MS -> SS  | CM SERVICE REQUEST   | cause: "supplementary service activation"                                        |
| 5    | SS -> MS  | CM SERVICE ACCEPT    |                                                                                  |
| 6    | MS -> SS  | REGISTER             | RegisterSS(eMLPP, DefaultPriorityLevel)                                          |
| 7    | SS -> MS  | RELEASE COMPLETE     | RegisterSS operation Return_result                                               |
| 8    | MS        |                      | provide correct MMI user indication                                              |
| 9    | SS -> MS  | CHANNEL RELEASE      |                                                                                  |

## Special Message Contents

REGISTER:

| Information Element                                                                        | value/remark                     |
|--------------------------------------------------------------------------------------------|----------------------------------|
| as default except:<br>Facility<br>invoke<br>Supplementary service code<br>Default Priority | RegisterSS<br>eMLPP<br>arbitrary |

## 31.12.5 eMLPP Service / interrogation

### 31.12.5.1 Conformance requirement

For interrogation of eMLPP default priority level, the MS shall transmit successively:

1. A CHANNEL REQUEST with establishment cause set to "other services requested by the mobile user".
2. A CM SERVICE REQUEST with CM service type indicating "supplementary service activation".
3. And then the REGISTER message containing a facility IE that includes an invoke of the InterrogateSS operation with parameter values eMLPP (MMI action) (see figure 7 of 3GPP TS 04.67 subclause 4.5).

## Reference(s)

3GPP TS 04.67 subclause 4.5 (figure 7).

3GPP TS 04.08 / 3GPP TS 44.018 subclauses 3.3.1.2 and 9.1.9.

3GPP TS 04.08 / 3GPP TS 24.008 subclauses 4.5.1.1 and 9.2.9.

### 31.12.5.2 Test purpose

To check that the MS:

1. Correctly requests a supplementary service transaction for interrogation of eMLPP in CHANNEL REQUEST message.
2. Correctly requests a supplementary service transaction for interrogation of eMLPP in the subsequent CM SERVICE REQUEST.
3. Then sends a REGISTER message containing the invoke of the InterrogateSS operation with the expected parameter values for interrogation of eMLPP default priority level.
4. Provides the appropriate user indication (as described by PIXIT) upon receipt of the result of the operation (in a RELEASE COMPLETE message).

### 31.12.5.3 Method of test

#### Initial Conditions

System Simulator:

1 cell with default parameters.

Mobile Station:

the MS is in idle mode

#### Related PICS/PIXIT Statement(s)

- Type of MS (GSM 450, GSM 480, GSM 700, GSM 850, P-, E-, R-GSM 900, DCS 1800 or PCS 1 900).
- Support eMLPP.
- Way to select a priority level.
- Way to initiate eMLPP interrogation.
- Way to indicate the result of the eMLPP interrogation.

#### Foreseen Final State of the MS

"Idle, updated".

#### Test Procedure

1. By means of appropriate MMI functions (using either 3GPP TS 02.30 or manufacturer defined MMI), the user requests interrogation of eMLPP.
2. Upon receipt of the operation (in a REGISTER message), the system simulator answers with a RELEASE COMPLETE message with the Facility information element containing the return result of the InterrogateSS operation.
3. The SS transaction is released and the dedicated channel is released.
4. Then check the MS provides a correct user indication.

Maximum Duration of Test

3 minutes.

Expected Sequence

| Step | Direction | Message              | Comments                                                                                                                                   |
|------|-----------|----------------------|--------------------------------------------------------------------------------------------------------------------------------------------|
| 1    | MS        |                      | The MS is made to initiate a interrogation of eMLPP default priority level                                                                 |
| 2    | MS -> SS  | CHANNEL REQUEST      | with establishment cause "Other procedures which can be completed with an SDCCH"                                                           |
| 3    | SS -> MS  | IMMEDIATE ASSIGNMENT |                                                                                                                                            |
| 4    | MS -> SS  | CM SERVICE REQUEST   | cause: "supplementary service activation"                                                                                                  |
| 5    | SS -> MS  | CM SERVICE ACCEPT    |                                                                                                                                            |
| 6    | MS -> SS  | REGISTER             | InterrogateSS(eMLPP)                                                                                                                       |
| 7    | SS -> MS  | RELEASE COMPLETE     | InterrogateSS operation Return_result containing SS-Status, MaximumPriorityLevel, DefaultPriorityLevel provide correct MMI user indication |
| 8    | MS        |                      |                                                                                                                                            |
| 9    | SS -> MS  | CHANNEL RELEASE      |                                                                                                                                            |

Special Message Contents

REGISTER:

| Information Element                                                    | value/remark           |
|------------------------------------------------------------------------|------------------------|
| as default except:<br>Facility<br>invoke<br>Supplementary service code | InterrogateSS<br>eMLPP |

## 31.13 Explicit Call Transfer (ECT)

NOTE: In this subclause, Subscriber A is the MS under test, and subscribers B and C are distant parties to the calls made during the tests.

### 31.13.1 Explicit Call Transfer invocation

#### 31.13.1.1 Explicit Call Transfer invocation, successful case, both calls active, clearing using DISCONNECT

Conformance requirement

3GPP TS 04.91 subclauses 4.1 and 4.2.

Applicability

MS supporting the Explicit Call Transfer supplementary service.

Test purpose

To test that the MS invokes explicit call transfer between two active calls by sending a FACILITY message with the correct invoke component, and reacts correctly on receipt of a DISCONNECT response from the network.

Method of test

Related PICS/PIXIT statements

- Method of performing Explicit Call transfer on two active calls.

Initial conditions

System Simulator:

1 cell, default parameters.

Mobile Station:

The MS shall have Call A-B in state U10 "Active" with auxiliary state "Call held" and Call A-C in state U10 "Active" with no auxiliary state. Both calls shall be of a basic service supported by the MS and applicable to the ECT supplementary service as described in 3GPP TS 02.04 table A.1.

Foreseen final state of the MS

Call A-B, state U0. Call A-C, state U0.

Maximum duration of test

30 s.

Procedure

Using suitable MMI commands, the MS shall invoke an explicit call transfer between the two calls. The MS shall send a FACILITY message with a transaction identifier for either call A-B or call A-C and containing an ExplicitCT invoke component. The call state of both calls shall be unchanged. The call states shall be verified by the SS sending a STATUS ENQUIRY message in respect of the transaction identifier of each call, and receiving a STATUS message indicating the appropriate call state.

On receipt of a DISCONNECT message with respect to one of the calls containing a return result component, followed by a DISCONNECT message for the other call, the MS shall respond with a RELEASE message for each call. On receipt of a RELEASE COMPLETE message for each call, the MS shall enter state U0 "Null". The call states shall be verified by the SS sending a STATUS ENQUIRY message in respect of the transaction identifier of each call, and receiving a RELEASE COMPLETE message with cause #81 "invalid transaction identifier value".

Expected sequence

| Step | Direction | Message          | Comments                                                                                  |
|------|-----------|------------------|-------------------------------------------------------------------------------------------|
| 1    | MS        |                  | Using MMI commands, perform and explicit call transfer                                    |
| 2    | MS -> SS  | FACILITY         | TI for Call A-B or Call A-C, ExplicitCT Invoke component                                  |
| 3    | SS -> MS  | STATUS ENQUIRY   | Transaction identifier of Call A-B                                                        |
| 4    | MS -> SS  | STATUS           | Transaction identifier of Call A-B, state U10, auxiliary state "Call held"                |
| 5    | SS -> MS  | STATUS ENQUIRY   | Transaction identifier of Call A-C                                                        |
| 6    | MS -> SS  | STATUS           | Transaction identifier of Call A-C, state U10, no auxiliary state                         |
| 7    | SS -> MS  | DISCONNECT       | Transaction identifier of Call A-B                                                        |
| 8    | MS -> SS  | RELEASE          | Transaction identifier of Call A-B                                                        |
| 9    | SS -> MS  | DISCONNECT       | Transaction identifier of Call A-C                                                        |
| 10   | MS -> SS  | RELEASE          | Transaction identifier of Call A-C                                                        |
| 11   | SS -> MS  | RELEASE COMPLETE | Transaction identifier of Call A-B                                                        |
| 12   | SS -> MS  | RELEASE COMPLETE | Transaction identifier of Call A-C                                                        |
| 13   | SS -> MS  | STATUS ENQUIRY   | Transaction identifier of Call A-B                                                        |
| 14   | MS -> SS  | RELEASE COMPLETE | Transaction identifier of Call A-B, with cause #81 "invalid transaction identifier value" |
| 15   | SS -> MS  | STATUS ENQUIRY   | Transaction identifier of Call A-C                                                        |
| 16   | MS -> SS  | RELEASE COMPLETE | Transaction identifier of Call A-C, with cause #81 "invalid transaction identifier value" |

### 31.13.1.2 Explicit Call Transfer invocation, successful case, both calls active, clearing using RELEASE

#### Conformance requirement

3GPP TS 04.91 subclauses 4.1 and 4.2.

#### Applicability

MS supporting the Explicit Call Transfer supplementary service.

#### Test purpose

1. To test that the MS invokes explicit call transfer between two active calls by sending a FACILITY message with the correct invoke component, and reacts correctly on receipt of a RELEASE response from the network.

#### Method of test

#### Related PICS/PIXIT statements

- Method of performing Explicit Call transfer on two active calls.

#### Initial conditions

##### System Simulator:

1 cell, default parameters.

##### Mobile Station:

The MS shall have Call A-B in state U10 "Active" with auxiliary state "Call held" and Call A-C in state U10 "Active" with no auxiliary state. Both calls shall be of a basic service supported by the MS and applicable to the ECT supplementary service as described in 3GPP TS 02.04 table A.1.

#### Foreseen final state of the MS

Call A-B, state U0. Call A-C, state U0.

#### Maximum duration of test

30 s.

#### Procedure

Using suitable MMI commands, the MS shall invoke an explicit call transfer between the two calls. The MS shall send a FACILITY message with a transaction identifier for either call A-B or call A-C and containing an ExplicitCT invoke component. The call state of both calls shall be unchanged. The call states shall be verified by the SS sending a STATUS ENQUIRY message in respect of the transaction identifier of each call, and receiving a STATUS message indicating the appropriate call state.

On receipt of a RELEASE message with respect to one of the calls containing a return result component, followed by a RELEASE message for the other call, the MS shall respond with a RELEASE COMPLETE message for each call and shall enter state U0 "Null". The call states shall be verified by the SS sending a STATUS ENQUIRY message in respect of the transaction identifier of each call, and receiving a RELEASE COMPLETE message with cause #81 "invalid transaction identifier value".

Expected sequence

| Step | Direction | Message          | Comments                                                                                  |
|------|-----------|------------------|-------------------------------------------------------------------------------------------|
| 1    | MS        |                  | Using MMI commands, perform and explicit call transfer                                    |
| 2    | MS -> SS  | FACILITY         | TI for Call A-B or Call A-C, ExplicitCT Invoke component                                  |
| 3    | SS -> MS  | STATUS ENQUIRY   | Transaction identifier of Call A-B                                                        |
| 4    | MS -> SS  | STATUS           | Transaction identifier of Call A-B, state U10, auxiliary state "Call held"                |
| 5    | SS -> MS  | STATUS ENQUIRY   | Transaction identifier of Call A-C                                                        |
| 6    | MS -> SS  | STATUS           | Transaction identifier of Call A-C, state U10, no auxiliary state                         |
| 7    | SS -> MS  | RELEASE          | Transaction identifier of Call A-B                                                        |
| 8    | MS -> SS  | RELEASE COMPLETE | Transaction identifier of Call A-B                                                        |
| 9    | SS -> MS  | RELEASE          | Transaction identifier of Call A-C                                                        |
| 10   | MS -> SS  | RELEASE COMPLETE | Transaction identifier of Call A-C                                                        |
| 11   | SS -> MS  | STATUS ENQUIRY   | Transaction identifier of Call A-B                                                        |
| 12   | MS -> SS  | RELEASE COMPLETE | Transaction identifier of Call A-B, with cause #81 "invalid transaction identifier value" |
| 13   | SS -> MS  | STATUS ENQUIRY   | Transaction identifier of Call A-C                                                        |
| 14   | MS -> SS  | RELEASE COMPLETE | Transaction identifier of Call A-C, with cause #81 "invalid transaction identifier value" |

### 31.13.1.3 Explicit Call Transfer invocation, successful case, both calls active, clearing using RELEASE COMPLETE

Conformance requirement

3GPP TS 04.91 subclauses 4.1 and 4.2.

Applicability

MS supporting the Explicit Call Transfer supplementary service.

Test purpose

1. To test that the MS invokes explicit call transfer between two active calls by sending a FACILITY message with the correct invoke component, and reacts correctly on receipt of a RELEASE COMPLETE response from the network.

Method of test

Related PICS/PIXIT statements

- Method of performing Explicit Call transfer on two active calls.

Initial conditions

System Simulator:

1 cell, default parameters.

Mobile Station:

The MS shall have Call A-B in state U10 "Active" with auxiliary state "Call held" and Call A-C in state U10 "Active" with no auxiliary state. Both calls shall be of a basic service supported by the MS and applicable to the ECT supplementary service as described in 3GPP TS 02.04 table A.1.

Foreseen final state of the MS

Call A-B, state U0. Call A-C, state U0.

Maximum duration of test

30 s.

Procedure

Using suitable MMI commands, the MS shall invoke an explicit call transfer between the two calls. The MS shall send a FACILITY message with a transaction identifier for either call A-B or call A-C and containing an ExplicitCT invoke component. The call state of both calls shall be unchanged. The call states shall be verified by the SS sending a STATUS ENQUIRY message in respect of the transaction identifier of each call, and receiving a STATUS message indicating the appropriate call state.

On receipt of a RELEASE COMPLETE message with respect to one of the calls containing a return result component, followed by a RELEASE COMPLETE message for the other call, the MS shall enter state U0 "Null". The call states shall be verified by the SS sending a STATUS ENQUIRY message in respect of the transaction identifier of each call, and receiving a RELEASE COMPLETE message with cause #81 "invalid transaction identifier value".

Expected sequence

| Step | Direction | Message          | Comments                                                                                  |
|------|-----------|------------------|-------------------------------------------------------------------------------------------|
| 1    | MS        |                  | Using MMI commands, perform an explicit call transfer                                     |
| 2    | MS -> SS  | FACILITY         | TI for Call A-B or Call A-C, ExplicitCT Invoke component                                  |
| 3    | SS -> MS  | STATUS ENQUIRY   | Transaction identifier of Call A-B                                                        |
| 4    | MS -> SS  | STATUS           | Transaction identifier of Call A-B, state U10, auxiliary state "Call held"                |
| 5    | SS -> MS  | STATUS ENQUIRY   | Transaction identifier of Call A-C                                                        |
| 6    | MS -> SS  | STATUS           | Transaction identifier of Call A-C, state U10, no auxiliary state                         |
| 7    | SS -> MS  | RELEASE COMPLETE | Transaction identifier of Call A-B                                                        |
| 8    | SS -> MS  | RELEASE COMPLETE | Transaction identifier of Call A-C                                                        |
| 9    | SS -> MS  | STATUS ENQUIRY   | Transaction identifier of Call A-B                                                        |
| 10   | MS -> SS  | RELEASE COMPLETE | Transaction identifier of Call A-B, with cause #81 "invalid transaction identifier value" |
| 11   | SS -> MS  | STATUS ENQUIRY   | Transaction identifier of Call A-C                                                        |
| 12   | MS -> SS  | RELEASE COMPLETE | Transaction identifier of Call A-C, with cause #81 "invalid transaction identifier value" |

#### 31.13.1.4 Explicit Call Transfer invocation, successful case, second call alerting

Conformance requirement

3GPP TS 04.91 subclauses 4.1 and 4.2.

Applicability

MS supporting the Explicit Call Transfer supplementary service.

Test purpose

1. To test that the MS invokes explicit call transfer between an active held call and an alerting call by sending a FACILITY message with the correct invoke component, and reacts correctly on receipt of clearing messages from the network.

Method of test

Related PICS/PIXIT statements

- Method of performing Explicit Call transfer on an active call and an alerting call.

## Initial conditions

## System Simulator:

1 cell, default parameters.

## Mobile Station:

The MS shall have Call A-B in state U10 "Active" with auxiliary state "Call held" and Call A-C in state U4 "Call Delivered" with no auxiliary state. Both calls shall be of a basic service supported by the MS and applicable to the ECT supplementary service as described in 3GPP TS 02.04 table A.1.

## Foreseen final state of the MS

Call A-B, state U0. Call A-C, state U0.

## Maximum duration of test

30 s.

## Procedure

Using suitable MMI commands, the MS shall invoke an explicit call transfer between the two calls. The MS shall send a FACILITY message with a transaction identifier for either call A-B or call A-C and containing an ExplicitCT invoke component. The call state of both calls shall be unchanged. The call states shall be verified by the SS sending a STATUS ENQUIRY message in respect of the transaction identifier of each call, and receiving a STATUS message indicating the appropriate call state.

On receipt of a DISCONNECT message with respect to one of the calls containing a return result component, followed by a DISCONNECT message for the other call, the MS shall respond with a RELEASE message for each call. On receipt of a RELEASE COMPLETE message for each call, the MS shall enter state U0 "Null". The call states shall be verified by the SS sending a STATUS ENQUIRY message in respect of the transaction identifier of each call, and receiving a RELEASE COMPLETE message with cause #81 "invalid transaction identifier value".

## Expected sequence

| Step | Direction | Message          | Comments                                                                                                        |
|------|-----------|------------------|-----------------------------------------------------------------------------------------------------------------|
| 1    | MS        |                  |                                                                                                                 |
| 2    | MS -> SS  | FACILITY         | Using MMI commands, perform and explicit call transfer TI for Call A-B or Call A-C, ExplicitCT Invoke component |
| 3    | SS -> MS  | STATUS ENQUIRY   | Transaction identifier of Call A-B                                                                              |
| 4    | MS -> SS  | STATUS           | Transaction identifier of Call A-B, state U10, auxiliary state "Call held"                                      |
| 5    | SS -> MS  | STATUS ENQUIRY   | Transaction identifier of Call A-C                                                                              |
| 6    | MS -> SS  | STATUS           | Transaction identifier of Call A-C, state U4                                                                    |
| 7    | SS -> MS  | DISCONNECT       | Transaction identifier of Call A-B                                                                              |
| 8    | MS -> SS  | RELEASE          | Transaction identifier of Call A-B                                                                              |
| 9    | SS -> MS  | DISCONNECT       | Transaction identifier of Call A-C                                                                              |
| 10   | MS -> SS  | RELEASE          | Transaction identifier of Call A-C                                                                              |
| 11   | SS -> MS  | RELEASE COMPLETE | Transaction identifier of Call A-B                                                                              |
| 12   | SS -> MS  | RELEASE COMPLETE | Transaction identifier of Call A-C                                                                              |
| 13   | SS -> MS  | STATUS ENQUIRY   | Transaction identifier of Call A-B                                                                              |
| 14   | MS -> SS  | RELEASE COMPLETE | Transaction identifier of Call A-B, with cause #81 "invalid transaction identifier value"                       |
| 15   | SS -> MS  | STATUS ENQUIRY   | Transaction identifier of Call A-C                                                                              |
| 16   | MS -> SS  | RELEASE COMPLETE | Transaction identifier of Call A-C, with cause #81 "invalid transaction identifier value"                       |

## 31.13.1.5 Explicit Call Transfer invocation, unsuccessful case

## Conformance requirement

3GPP TS 04.91 subclauses 4.1 and 4.2



## Applicability

MS supporting the Explicit Call Transfer supplementary service.

## Test purpose

1. To test that the MS invokes explicit call transfer between an active held call and an alerting call by sending a FACILITY message with the correct invoke component, and returns both calls to their original states on receipt of an error or reject response.

## Initial conditions

The MS shall have Call A-B in state U10 "Active" with auxiliary state "Call held" and Call A-C in state U10 "Active" with no auxiliary state. Both calls shall be of a basic service supported by the MS and applicable to the ECT supplementary service as described in 3GPP TS 02.04 Table A.1.

## Method of test

### Related PICS/PIXIT statements

- Method of performing Explicit Call transfer on two active calls.

## Initial conditions

### System Simulator:

- 1 cell, default parameters.

### Mobile Station:

The MS shall have Call A-B in state U10 "Active" with auxiliary state "Call held" and Call A-C in state U10 "Active" with no auxiliary state. Both calls shall be of a basic service supported by the MS and applicable to the ECT supplementary service as described in 3GPP TS 02.04 table A.1.

## Foreseen final state of the MS

Call A-B, state U10, auxiliary state "Call held". Call A-C, Call A-C, state U10, no auxiliary state.

## Maximum duration of test

30 s.

## Procedure

Using suitable MMI commands, the MS shall invoke an explicit call transfer between the two calls. The MS shall send a FACILITY message with a transaction identifier for either call A-B or call A-C and containing an ExplicitCT invoke component. The call state of both calls shall be unchanged. The call states shall be verified by the SS sending a STATUS ENQUIRY message in respect of the transaction identifier of each call, and receiving a STATUS message indicating the appropriate call state.

On receipt of a FACILITY message using the same transaction identifier and including a return error component, the MS shall not send any further messages in respect of the transfer attempt, and shall remain in the same call state for both calls. The call states shall be verified by the SS sending a STATUS ENQUIRY message in respect of the transaction identifier of each call, and receiving a STATUS message indicating the appropriate call state.

Using suitable MMI commands, the MS shall again invoke an explicit call transfer between the two calls. The MS shall send a FACILITY message with a transaction identifier for either call A-B or call A-C and containing an ExplicitCT invoke component. The call state of both calls shall be unchanged. The call states shall be verified by the SS sending a STATUS ENQUIRY message in respect of the transaction identifier of each call, and receiving a STATUS message indicating the appropriate call state.

On receipt of a FACILITY message using the same transaction identifier and including a reject component, the MS shall not send any further messages in respect of the transfer attempt, and shall remain in the same call state for both calls. The call states shall be verified by the SS sending a STATUS ENQUIRY message in respect of the transaction identifier of each call, and receiving a STATUS message indicating the appropriate call state.

#### Expected sequence

| Step | Direction | Message        | Comments                                                                   |
|------|-----------|----------------|----------------------------------------------------------------------------|
| 1    | MS        |                | Using MMI commands, perform an explicit call transfer                      |
| 2    | MS -> SS  | FACILITY       | TI for Call A-B or Call A-C, ExplicitCT Invoke component                   |
| 3    | SS -> MS  | STATUS ENQUIRY | Transaction identifier of Call A-B                                         |
| 4    | MS -> SS  | STATUS         | Transaction identifier of Call A-B, state U10, auxiliary state "Call held" |
| 5    | SS -> MS  | STATUS ENQUIRY | Transaction identifier of Call A-C                                         |
| 6    | MS -> SS  | STATUS         | Transaction identifier of Call A-C, state U10, no auxiliary state          |
| 7    | SS -> MS  | FACILITY       | TI same as step 2, Return Error component                                  |
| 8    | SS -> MS  | STATUS ENQUIRY | Transaction identifier of Call A-B                                         |
| 9    | MS -> SS  | STATUS         | Transaction identifier of Call A-B, state U10, auxiliary state "Call held" |
| 10   | SS -> MS  | STATUS ENQUIRY | Transaction identifier of Call A-C                                         |
| 11   | MS -> SS  | STATUS         | Transaction identifier of Call A-C, state U10, no auxiliary state          |
| 12   | MS        |                | Using MMI commands, perform an explicit call transfer                      |
| 13   | MS -> SS  | FACILITY       | TI for Call A-B or Call A-C, ExplicitCT Invoke component                   |
| 14   | SS -> MS  | STATUS ENQUIRY | Transaction identifier of Call A-B                                         |
| 15   | MS -> SS  | STATUS         | Transaction identifier of Call A-B, state U10, auxiliary state "Call held" |
| 16   | SS -> MS  | STATUS ENQUIRY | Transaction identifier of Call A-C                                         |
| 17   | MS -> SS  | STATUS         | Transaction identifier of Call A-C, state U10, no auxiliary state          |
| 18   | SS -> MS  | FACILITY       | TI same as step 2, Reject component                                        |
| 19   | SS -> MS  | STATUS ENQUIRY | Transaction identifier of Call A-B                                         |
| 20   | MS -> SS  | STATUS         | Transaction identifier of Call A-B, state U10, auxiliary state "Call held" |
| 21   | SS -> MS  | STATUS ENQUIRY | Transaction identifier of Call A-C                                         |
| 22   | MS -> SS  | STATUS         | Transaction identifier of Call A-C, state U10, no auxiliary state          |

### 31.13.1.6 Explicit Call Transfer invocation, expiry of T(ECT)

#### Conformance requirement

3GPP TS 04.91 subclauses 4.1 and 4.2.

3GPP TS 04.80 subclause 4.2.

#### Applicability

MS supporting the Explicit Call Transfer supplementary service.

#### Test purpose

To test that the MS invokes explicit call transfer between an active held call and an alerting call by sending a FACILITY message with the correct invoke component, and returns both calls to their original states on expiry of T(ECT).

#### Method of test

#### Related PICS/PIXIT statements

- Method of performing Explicit Call transfer on two active calls.

## Initial conditions

### System Simulator:

1 cell, default parameters.

### Mobile Station:

The MS shall have Call A-B in state U10 "Active" with auxiliary state "Call held" and Call A-C in state U10 "Active" with no auxiliary state. Both calls shall be of a basic service supported by the MS and applicable to the ECT supplementary service as described in 3GPP TS 02.04 table A.1.

## Foreseen final state of the MS

Call A-B, state U10, auxiliary state "Call held". Call A-C, Call A-C, state U10, no auxiliary state.

## Maximum duration of test

45 s.

## Procedure

Using suitable MMI commands, the MS shall invoke an explicit call transfer between the two calls. The MS shall send a FACILITY message with a transaction identifier for either call A-B or call A-C and containing an ExplicitCT invoke component. The call state of both calls shall be unchanged. The call states shall be verified by the SS sending a STATUS ENQUIRY message in respect of the transaction identifier of each call, and receiving a STATUS message indicating the appropriate call state.

Between 5s and 15s after sending the FACILITY message, the MS shall either:

- remain in the same call states and indicate failure to the user; or
- send another FACILITY message with the same contents.

The call states shall be verified by the SS sending a STATUS ENQUIRY message in respect of the transaction identifier of each call, and receiving a STATUS message indicating the appropriate call state.

Expected sequence

| Step | Direction | Message        | Comments                                                                                     |
|------|-----------|----------------|----------------------------------------------------------------------------------------------|
| 1    | MS        |                | Using MMI commands, perform an explicit call transfer                                        |
| 2    | MS -> SS  | FACILITY       | TI for Call A-B or Call A-C, ExplicitCT Invoke component                                     |
| 3    | SS -> MS  | STATUS ENQUIRY | Transaction identifier of Call A-B                                                           |
| 4    | MS -> SS  | STATUS         | Transaction identifier of Call A-B, state U10, auxiliary state "Call held"                   |
| 5    | SS -> MS  | STATUS ENQUIRY | Transaction identifier of Call A-C                                                           |
| 6    | MS -> SS  | STATUS         | Transaction identifier of Call A-C, state U10, no auxiliary state                            |
| 7    | SS        |                | Wait 15 s from receiving FACILITY message                                                    |
| A8   | SS -> MS  | STATUS ENQUIRY | Take this branch if no message is received within 15 s                                       |
| A9   | MS -> SS  | STATUS         | Transaction identifier of Call A-B                                                           |
| A10  | SS -> MS  | STATUS ENQUIRY | Transaction identifier of Call A-B, state U10, auxiliary state "Call held"                   |
| A11  | MS -> SS  | STATUS         | Transaction identifier of Call A-C                                                           |
|      |           |                | Transaction identifier of Call A-C, state U10, no auxiliary state                            |
| B8   | MS -> SS  | FACILITY       | Take this branch if a message is received within 15 s                                        |
| B9   | SS -> MS  | STATUS ENQUIRY | Same as Step 2. Message shall not be received less than 5 s after the first FACILITY message |
| B10  | MS -> SS  | STATUS         | Transaction identifier of Call A-B                                                           |
| B11  | SS -> MS  | STATUS ENQUIRY | Transaction identifier of Call A-B, state U10, auxiliary state "Call held"                   |
| B12  | MS -> SS  | STATUS         | Transaction identifier of Call A-C                                                           |
|      |           |                | Transaction identifier of Call A-C, state U10, no auxiliary state                            |

## 31.14 User-to-User Signalling (UUS)

This subclause applies to mobile station supporting User-to-User Signalling (UUS). The objective of this clause is to test UUS concerned procedures.

Unless indicated in individual sub-clauses, the default message contents in subclause 26.8.4 are applied for CC calls and default message contents in subclause 26.14.10 are applied for VGCS/VBS calls.

### 31.14.1 UUS / Implicit UUS1

#### 31.14.1.1 UUS / Implicit UUS1 / CC MO call

##### 31.14.1.1.1 Conformance requirement

The UUI service is activated implicitly by the presence of UUI in the set-up request from the mobile station.

To activate UUS1 implicitly, the MS shall include a User-user information element in the SETUP message as part of a normal call request.

The MS shall accept the presence of User-user information element in the ALERTING, CONNECT, DISCONNECT, RELEASE or RELEASE COMPLETE messages (as indicated in 3GPP TS 24.087, figure 1 in subclause 4.1.1).

#### References

3GPP TS 23.087 subclauses 4.1.1 and 5.2.1.2.1.

3GPP TS 24.087 subclause 4.1.1.

### 31.14.1.1.2 Test purpose

1. To verify that upon initiation of an outgoing basic call with implicit UUS1 by the user, the MS includes a User-user information element in the SETUP message.
2. To verify that inclusion of the User-user information element with different data length in either of the downlink messages ALERTING, CONNECT, DISCONNECT or RELEASE COMPLETE, causes no adverse effects on the operation of the MS.

### 31.14.1.1.3 Method of test

#### Initial conditions

##### System Simulator:

1 cell, default parameters.

##### Mobile Station:

The MS is in MM-state "idle, updated" with valid TMSI and CKSN.

#### Related PICS/PIXIT Statement(s)

- Type of MS (GSM 450, GSM480, GSM 700, GSM 850, P-, E-, R-GSM900, DCS 1800 or PCS 1 900).
- Support MO telephony.
- Support UUS.
- Support implicit UUS1.
- Way to activate implicit UUS1.
- Description of display of the User-user data received from the network.

#### Foreseen final state of the MS

The MS is in MM-state "idle, updated" with valid TMSI.

#### Test procedure

By means of appropriate MMI function, the user requests implicit UUS1 and enters a string, which shall be included in the UUS1. Then MS is made to initiate a call. In the SETUP message, the User-user information element shall be present and shall include the requested string. Then, SS releases the call.

The MS is made to initiate a second call with implicit UUS1. In the SETUP message, the User-user information element shall be present with the requested string. SS releases the call, by sending a RELEASE COMPLETE message including a User-user information element with a long data value. It is checked that the MS is not disturbed by the optional User-user information element.

The MS is made to initiate a third call with implicit UUS1. In the SETUP message, the User-user information element shall be present with the requested string. Then SS shall include User-user information element in the ALERTING and in the CONNECT message with respectively short and long data value, it is checked that MS does not respond adversely to the inclusion of the optional User-user information element. After 10 seconds, SS initiates call clearing. SS sends DISCONNECT and RELEASE COMPLETE messages with User-user information element respectively without data and with a short data value, again the MS shall not respond adversely to the inclusion of the User-user information element, but shall continue to clear down the call normally.

#### Maximum Duration of Test

2 minutes.

## Expected Sequence

| Step | Direction | Message                 | Comments/actions/next state                                                                                                                                                             |
|------|-----------|-------------------------|-----------------------------------------------------------------------------------------------------------------------------------------------------------------------------------------|
| 0    | MS        |                         | The MS is in idle mode.<br>MMI actions to initiate a CC call with implicit UUS1 including the string 'abc0123456'.                                                                      |
| 1    | MS -> SS  | CHANNEL REQUEST         | SDCCH4                                                                                                                                                                                  |
| 2    | SS -> MS  | IMMEDIATE ASSIGNMENT    |                                                                                                                                                                                         |
| 3    | MS -> SS  | CM SERVICE REQUEST      |                                                                                                                                                                                         |
| 4    | MS -> SS  | SETUP                   | Check User-user IE is included. See specific message contents                                                                                                                           |
| 5    | SS -> MS  | RELEASE COMPLETE        | The main signalling link shall be released by the MS (L2: DISC/UA).                                                                                                                     |
| 6    | SS -> MS  | CHANNEL RELEASE         |                                                                                                                                                                                         |
| 10   | MS        |                         | MMI actions to initiate a CC call with implicit UUS1 including the string 'abc'                                                                                                         |
| 11   | MS -> SS  | CHANNEL REQUEST         | SDCCH4                                                                                                                                                                                  |
| 12   | SS -> MS  | IMMEDIATE ASSIGNMENT    |                                                                                                                                                                                         |
| 13   | MS -> SS  | CM SERVICE REQUEST      |                                                                                                                                                                                         |
| 14   | MS -> SS  | SETUP                   | Check User-user IE is included. See specific message contents                                                                                                                           |
| 15   | SS -> MS  | RELEASE COMPLETE        | Message contains the User-user IE with a long data value, see Specific message contents                                                                                                 |
| 16   | MS        |                         | It is checked that the MS, in a way described by the manufacturer, displays user-user data.                                                                                             |
| 17   | SS -> MS  | CHANNEL RELEASE         | The main signalling link shall be released by the MS (L2: DISC/UA).                                                                                                                     |
| 20   | MS        |                         | MMI actions to initiate a CC call with implicit UUS1 including the string '123497'.                                                                                                     |
| 21   | MS -> SS  | CHANNEL REQUEST         | SDCCH4                                                                                                                                                                                  |
| 22   | SS -> MS  | IMMEDIATE ASSIGNMENT    |                                                                                                                                                                                         |
| 23   | MS -> SS  | CM SERVICE REQUEST      |                                                                                                                                                                                         |
| 24   | MS -> SS  | SETUP                   | Check User-user IE is included. See specific message contents                                                                                                                           |
| 25   | SS -> MS  | AUTHENTICATION REQUEST  | TCH                                                                                                                                                                                     |
| 26   | MS -> SS  | AUTHENTICATION RESPONSE |                                                                                                                                                                                         |
| 27   | SS -> MS  | CALL PROCEEDING         |                                                                                                                                                                                         |
| 28   | SS -> MS  | ASSIGNMENT COMMAND      |                                                                                                                                                                                         |
| 29   | MS -> SS  | ASSIGNMENT COMPLETE     |                                                                                                                                                                                         |
| 30   | SS -> MS  | ALERTING                |                                                                                                                                                                                         |
| 31   | MS        |                         | Message contains the User-user IE with a short data value, see Specific message contents<br>It is checked that the MS, in a way described by the manufacturer, displays user-user data. |
| 32   | SS -> MS  | CONNECT                 | Message contains the User-user IE with a long data value, see Specific message contents                                                                                                 |
| 33   | MS        |                         | It is checked that the MS, in a way described by the manufacturer, displays user-user data.                                                                                             |
| 34   | MS -> SS  | CONNECT ACKNOWLEDGE     |                                                                                                                                                                                         |
| 35   | SS -> MS  | DISCONNECT              | Without Progress Indication IE<br>Including the User-user IE without data, see Specific message contents                                                                                |

| Step | Direction | Message          | Comments/actions/next state                                                                    |
|------|-----------|------------------|------------------------------------------------------------------------------------------------|
| 36   | MS        |                  | It is checked that the MS, in a way described by the manufacturer, displays no user-user data. |
| 37   | MS -> SS  | RELEASE          | Message contains the User-user IE with a short data value, see Specific message contents       |
| 38   | SS-> MS   | RELEASE COMPLETE |                                                                                                |
| 39   | SS        |                  | It is checked that the MS, in a way described by the manufacturer, displays user-user data.    |
| 40   | SS -> MS  | CHANNEL RELEASE  | The main signalling link shall be released by the MS (L2: DISC/UA).                            |

Specific message contents:

## SETUP

As default message contents as defined in subclause 26.8.4 (mobile station to network direction), except:

| Information Element | value/remark                                  |
|---------------------|-----------------------------------------------|
| User-user           |                                               |
| - IEI               | '7E'O                                         |
| - length            | 1 + the entered string length                 |
| - PD                | User specific protocol                        |
| - user-user         | The string as entered coded in IA5 characters |

## ALERTING

As default message contents as defined in subclause 26.8.4 (network to mobile station direction), except:

| Information Element | value/remark                                      |
|---------------------|---------------------------------------------------|
| User-user           |                                                   |
| - IEI               | '7E'O                                             |
| - length            | 2                                                 |
| - PD                | User specific protocol                            |
| - user-user         | The following string coded in IA5 characters: "A" |

## CONNECT

As default message contents as defined in subclause 26.8.4 (network to mobile station direction), except:

| Information Element | value/remark                                                                                                            |
|---------------------|-------------------------------------------------------------------------------------------------------------------------|
| User-user           |                                                                                                                         |
| - IEI               | '7E'O                                                                                                                   |
| - length            | 101                                                                                                                     |
| - PD                | User specific protocol                                                                                                  |
| - user-user         | The following string with a length of 100 octets coded in IA5 characters: "abcdefghijklmnopqrstuvwxy0123456789abc....." |

## DISCONNECT

As default message contents as defined in subclause 26.8.4 (network to mobile station direction), except:

| Information Element | value/remark           |
|---------------------|------------------------|
| User-user           |                        |
| - IEI               | '7E'O                  |
| - length            | 1                      |
| - PD                | User specific protocol |
| - user-user         | -                      |

**RELEASE COMPLETE – step 15**

As default message contents as defined in subclause 26.8.4 (network to mobile station direction), except:

| Information Element                                   | value/remark                                                                                                                    |
|-------------------------------------------------------|---------------------------------------------------------------------------------------------------------------------------------|
| User-user<br>- IEI<br>- length<br>- PD<br>- user-user | '7E'O<br>37<br>User specific protocol<br>The following string coded in IA5 characters:<br>"0123456789abcdefghijklmnopqrstuvwxy" |

**RELEASE COMPLETE – step 38**

As default message contents as defined in subclause 26.8.4 (network to mobile station direction), except:

| Information Element                                   | value/remark                                                                                              |
|-------------------------------------------------------|-----------------------------------------------------------------------------------------------------------|
| User-user<br>- IEI<br>- length<br>- PD<br>- user-user | '7E'O<br>17<br>User specific protocol<br>The following string coded in IA5 characters: "RELEASE COMPLETE" |

**31.14.1.2 UUS / Implicit UUS1 / CC MT call****31.14.1.2.1 Conformance requirement**

The MS shall accept the presence of User-user information element in the SETUP and DISCONNECT messages (as indicated in 3GPP TS 23.087, figure 5.2.1.2.1.1).

The MS may include User-user information element in the ALERTING or CONNECT messages (as indicated in 3GPP TS 23.087, figure 5.2.1.2.1.1).

**References**

3GPP TS 23.087 subclause 5.2.1.2.1.

3GPP TS 24.087.

**31.14.1.2.2 Test purpose**

1. To verify that, the receipt of SETUP message including user-user information element with a short or large data value causes no adverse effects on the call establishment operation of the MS.
2. To verify that MS could include User-user information element in either of the uplink messages ALERTING or CONNECT.
3. To verify that inclusion of the User-user information element with different data length in either of the downlink message DISCONNECT or RELEASE COMPLETE, causes no adverse effects on the operation of the MS.

**31.14.1.2.3 Method of test****Initial conditions**

System Simulator:

1 cell, default parameters.

Mobile Station:

The MS is in MM-state "idle, updated" with valid TMSI and CKSN.



#### Related PICS/PIXIT Statement(s)

- Type of MS (GSM 450, GSM480, GSM 700, GSM 850, P-, E-, R-GSM900, DCS 1800 or PCS 1 900).
- Support MT telephony.
- Support UUS.
- Support implicit UUS1.
- Support the sending of UUS1 information element in ALERTING message.
- Support the sending of UUS1 information element in CONNECT message.
- Way to activate implicit UUS1.
- Description of display of the User-user data received from the network.

#### Foreseen final state of the MS

The MS is in MM-state "idle, updated" with valid TMSI.

#### Test procedure

SS initiates a call. In the SETUP message, the User-user information element shall be present. It is checked that the MS, in a way described by the manufacturer, displays the user-user data. Then, SS releases the call immediately after the MS call confirmation.

The SS initiates a second call and in the SETUP message, the User-user information element shall contain a larger data value. It is checked that the MS, in a way described by the manufacturer, displays the user-user data. Then the SS releases the call immediately after the MS call confirmation. In the RELEASE COMPLETE message, the User-user information element shall also contain a large data value. It is checked that the MS is not disturbed by the User-user optional information element.

By means of appropriate MMI function and if MS supports User-user information element in ALERTING or CONNECT messages, the user enters a string, which shall be included in the UUS1. The SS initiates a third call and in the SETUP message, the User-user information element shall be included without data. After the MS call confirmation and depending on the MS capability, it is checked that the MS sends in the User-user information element of the ALERTING message the string as requested. When the TCH is allocated and depending on the MS capability, it is checked that the MS sends in the User-user information element of the CONNECT message the string as requested. When the call is established, the SS releases the call and shall include in the DISCONNECT message the optional User-user information element. It is checked that the MS is not disturbed by the User-user information element. The SS shall also include in the RELEASE COMPLETE message the optional User-user information element. It is checked that the MS is not disturbed by the User-user information element.

#### Maximum Duration of Test

2 minutes.

## Expected Sequence

| Step | Direction | Message                 | Comments/actions/next state                                                                                        |
|------|-----------|-------------------------|--------------------------------------------------------------------------------------------------------------------|
| 0    | MS        |                         | The MS is in idle mode.                                                                                            |
| 1    | SS -> MS  | PAGING REQUEST          |                                                                                                                    |
| 2    | MS -> SS  | CHANNEL REQUEST         |                                                                                                                    |
| 3    | SS -> MS  | IMMEDIATE ASSIGNMENT    | U0, SDCCH4                                                                                                         |
| 4    | MS -> SS  | PAGING RESPONSE         |                                                                                                                    |
| 7    | SS -> MS  | SETUP                   | User-user IE included with a short data value, see Specific message contents                                       |
| 8    | MS        |                         | Check that the MS, in a way described by the manufacturer, displays the User-user data value.                      |
| 9    | MS -> SS  | CALL CONFIRMED          |                                                                                                                    |
| 10   | SS -> MS  | RELEASE COMPLETE        |                                                                                                                    |
| 11   | SS -> MS  | CHANNEL RELEASE         | The main signalling link shall be released by the MS (L2: DISC/UA).                                                |
| 15   | SS -> MS  | PAGING REQUEST          |                                                                                                                    |
| 16   | MS -> SS  | CHANNEL REQUEST         |                                                                                                                    |
| 17   | SS -> MS  | IMMEDIATE ASSIGNMENT    | U0, SDCCH4                                                                                                         |
| 18   | MS -> SS  | PAGING RESPONSE         |                                                                                                                    |
| 21   | SS -> MS  | SETUP                   | User-user IE included with a large data value, see Specific message contents                                       |
| 22   | MS        |                         | Check that the MS, in a way described by the manufacturer, displays the User-user data value.                      |
| 23   | MS -> SS  | CALL CONFIRMED          |                                                                                                                    |
| 24   | SS -> MS  | RELEASE COMPLETE        | Message contains the User-user IE with a long data value, see Specific message contents.                           |
| 25   | MS        |                         | Check that the MS, in a way described by the manufacturer, displays the User-user data value.                      |
| 26   | SS -> MS  | CHANNEL RELEASE         | The main signalling link shall be released by the MS (L2: DISC/UA).                                                |
| 30   | SS -> MS  | PAGING REQUEST          | If supported, MMI actions to initiate implicit UUS1 with the string '12346aA'                                      |
| 31   | MS -> SS  | CHANNEL REQUEST         |                                                                                                                    |
| 32   | SS -> MS  | IMMEDIATE ASSIGNMENT    | U0, SDCCH4                                                                                                         |
| 33   | MS -> SS  | PAGING RESPONSE         |                                                                                                                    |
| 34   | SS -> MS  | AUTHENTICATION REQUEST  |                                                                                                                    |
| 35   | MS -> SS  | AUTHENTICATION RESPONSE |                                                                                                                    |
| 36   | SS -> MS  | SETUP                   | User-user IE included without data. See Specific message contents.                                                 |
| 37   | MS        |                         | Check that the MS, in a way described by the manufacturer, displays no User-user data value.                       |
| 38   | MS -> SS  | CALL CONFIRMED          |                                                                                                                    |
| 39   | MS -> SS  | ALERTING                | If MS support User-user IE in ALERTING message, then check the presence of this IE. See specific message contents. |
| 40   | MS -> SS  | CONNECT                 | If MS support User-user IE in CONNECT message, then check the presence of this IE. See specific message contents.  |
| 41   | SS -> MS  | ASSIGNMENT COMMAND      | TCH                                                                                                                |
| 42   | MS -> SS  | ASSIGNMENT COMPLETE     |                                                                                                                    |
| 43   | SS -> MS  | CONNECT ACKNOWLEDGE     |                                                                                                                    |

| Step | Direction | Message          | Comments/actions/next state                                                                                                                                                                |
|------|-----------|------------------|--------------------------------------------------------------------------------------------------------------------------------------------------------------------------------------------|
| 44   | SS -> MS  | DISCONNECT       | With the User-user IE with a long data value, see Specific message contents<br>Check that the MS, in a way described by the manufacturer, displays the User-user data value.               |
| 45   | MS        |                  |                                                                                                                                                                                            |
| 46   | MS -> SS  | RELEASE          | Message contains the User-user IE with a short data value, see Specific message contents.<br>Check that the MS, in a way described by the manufacturer, displays the User-user data value. |
| 47   | SS-> MS   | RELEASE COMPLETE |                                                                                                                                                                                            |
| 48   | MS        |                  | The main signalling link shall be released by the MS (L2: DISC/UA).                                                                                                                        |
| 49   | SS -> MS  | CHANNEL RELEASE  |                                                                                                                                                                                            |

Specific message contents:

**SETUP – step 7**

As default message contents as defined in subclause 26.8.4 (network to mobile station direction), except:

| Information Element                                   | value/remark                                                                                 |
|-------------------------------------------------------|----------------------------------------------------------------------------------------------|
| User-user<br>- IEI<br>- length<br>- PD<br>- user-user | '7E'O<br>4<br>User specific protocol<br>The following string coded in IA5 characters : "012" |

**SETUP – step 21**

As default message contents as defined in subclause 26.8.4 (network to mobile station direction), except:

| Information Element                                   | value/remark                                                                                                                 |
|-------------------------------------------------------|------------------------------------------------------------------------------------------------------------------------------|
| User-user<br>- IEI<br>- length<br>- PD<br>- user-user | '7E'O<br>33<br>User specific protocol<br>The following string coded in IA5 characters :<br>"abcdefghijklmnopqrstuvwxy012345" |

**SETUP – step 36**

As default message contents as defined in subclause 26.8.4 (network to mobile station direction), except:

| Information Element                                   | value/remark                              |
|-------------------------------------------------------|-------------------------------------------|
| User-user<br>- IEI<br>- length<br>- PD<br>- user-user | '7E'O<br>1<br>User specific protocol<br>- |

**RELEASE COMPLETE – step 24**

As default message contents as defined in subclause 26.8.4 (network to mobile station direction), except:

| Information Element                                   | value/remark                                                                                                                     |
|-------------------------------------------------------|----------------------------------------------------------------------------------------------------------------------------------|
| User-user<br>- IEI<br>- length<br>- PD<br>- user-user | '7E'O<br>37<br>User specific protocol<br>The following string coded in IA5 characters :<br>"abcdefghijklmnopqrstuvwxy0123456789" |

**RELEASE COMPLETE – step 47**

As default message contents as defined in subclause 26.8.4 (network to mobile station direction), except:

| Information Element                                   | value/remark                                                                              |
|-------------------------------------------------------|-------------------------------------------------------------------------------------------|
| User-user<br>- IEI<br>- length<br>- PD<br>- user-user | '7E'O<br>2<br>User specific protocol<br>The following string coded in IA5 characters: "A" |

**ALERTING**

As default message contents as defined in subclause 26.8.4 (mobile station to network direction), except:

| Information Element                                   | value/remark                                                                         |
|-------------------------------------------------------|--------------------------------------------------------------------------------------|
| User-user<br>- IEI<br>- length<br>- PD<br>- user-user | '7E'O<br>8<br>User specific protocol<br>The string '12346aA' coded in IA5 characters |

**CONNECT**

As default message contents as defined in subclause 26.8.4 (mobile station to network direction), except:

| Information Element                                   | Value/remark                                                                          |
|-------------------------------------------------------|---------------------------------------------------------------------------------------|
| User-user<br>- IEI<br>- length<br>- PD<br>- user-user | '7E'O<br>8<br>User specific protocol<br>The string '12346aA ' coded in IA5 characters |

**DISCONNECT**

As default message contents as defined in subclause 26.8.4 (network to mobile station direction), except:

| Information Element                                   | Value/remark                                                                                                                     |
|-------------------------------------------------------|----------------------------------------------------------------------------------------------------------------------------------|
| User-user<br>- IEI<br>- length<br>- PD<br>- user-user | '7E'O<br>37<br>User specific protocol<br>The following string coded in IA5 characters :<br>"abcdefghijklmnopqrstuvwxy0123456789" |

### 31.14.1.3 UUS / Implicit UUS1 / Interactions with Call Waiting and call HOLD supplementary services

#### 31.14.1.3.1 Conformance requirement

There are no interactions between UUS and the Call hold (HOLD) and Call waiting (CW) supplementary services.

To activate UUS1 implicitly, the MS shall include a User-user information element in the SETUP message as part of a normal call request.

The MS shall accept the presence of User-user information element in the SETUP and DISCONNECT messages (as indicated in 3GPP TS 23.087, figure 5.2.1.2.1.1).

#### References

3GPP TS 23.087 subclauses 4.1.1, 5.2.1.2.1.1 and 5.2.1.2.1.

3GPP TS 24.087 subclauses 4.1.1, 6.4 and 6.5.

#### 31.14.1.3.2 Test purpose

1. To verify that when in active Call State and supporting Call Hold, to initiate a second call with implicit UUS1, the MS places the first call on hold and sends a SETUP message with the User-user information element. Verify that the second call is successfully established.
2. In call active state and supporting Call Waiting, when a Call Waiting indication includes a User-user information element, the MS accepts the waiting call and places the first call on hold and successfully establishes the second call.

#### 31.14.1.3.3 Method of test

##### Initial conditions

System Simulator:

1 cell, default parameters.

Mobile Station:

The MS has a call ("Call A-B") in the active state. The SIM in the MS under test has Call Waiting enabled.

##### Related PICS/PIXIT Statement(s)

- Type of MS (GSM 450, GSM480, GSM 700, GSM 850, P-, E-, R-GSM900, DCS 1800 or PCS 1 900).
- Support MO telephony.
- Support MT telephony.
- Support UUS.
- Support implicit UUS1.
- Support hold.
- Way to activate implicit UUS1.
- Description of display of the User-user data received from the network.

##### Foreseen final state of the MS

The MS is in MM-state "idle, updated" with valid TMSI.

## Test procedure

A call is established between the MS and SS. This call is the active call named Call A-B.

Using suitable MMI commands, the MS shall request that the call A-B be placed on hold. The MS shall send a HOLD message and enter auxiliary state "hold request". On receipt of a HOLD ACKNOWLEDGE message from the SS, the MS is made to initiate a second call with implicit UUS1. It is checked that the MS includes the User-user information element in the SETUP message. Then the SS sends an ALERTING message including the optional User-user information. It is checked that the MS, in a way described by the manufacturer, displays the User-user data value. Then the SS sends a CONNECT message including the optional User-user information element. It is checked that the MS, in a way described by the manufacturer, displays the User-user data value. On receipt of a CONNECT ACKNOWLEDGE message, MS shall enter state U10 "Active". The SS releases the second call A-C and shall include in the DISCONNECT message the optional User-user information element. It is checked that the MS is not disturbed by the User-user information element. The SS shall also include in the RELEASE COMPLETE message the optional User-user information element. It is checked that the MS is not disturbed by the User-user information element.

The Call A-B is still alive. By means of appropriate MMI function, the user enters a string, which shall be included in the UUS1 sent by the MS. The SS sends a SETUP message including a User-user information element and indicating the request of a new call, named Call C-A. It is checked with the appropriate MMI function, that the MS displays the contents of the User-user information element. Then the MS shall place Call A-B on hold, and answer Call C-A. The MS shall send a HOLD message to the SS using the transaction identifier of Call A-B. On receipt of a HOLD ACKNOWLEDGE from the SS, the MS shall send a CALL CONFIRMED message and an ALERTING message to the SS, using the transaction identifier of Call C-A, and depending on the MS capability including the optional User-user information element as requested by the user. Then the MS shall send a CONNECT message to the SS, using the transaction identifier of Call C-A, and depending on the MS capability including the optional User-user information element as entered by the user. On receipt of a CONNECT ACKNOWLEDGE message, MS shall enter state U10 "Active". The SS releases the call C-A and shall include in the DISCONNECT message the optional User-user information element. It is checked that the MS is not disturbed by the User-user information element. The SS shall also include in the RELEASE COMPLETE message the optional User-user information element. It is checked that the MS is not disturbed by the User-user information element.

Then SS releases the first call A-B.

## Maximum Duration of Test

2 minutes.

## Expected Sequence

| Step | Direction | Message             | Comments/actions/next state                                                                                                                     |
|------|-----------|---------------------|-------------------------------------------------------------------------------------------------------------------------------------------------|
| 0    | MS        |                     | Active call state with call A-B.                                                                                                                |
| 1    | MS        |                     | If supported, MMI actions to initiate implicit UUS1 with the string '12345'.                                                                    |
| 2    | MS        |                     | Call A-C is requested using MMI commands and Call A-B is placed on hold using MMI commands                                                      |
| 3    | MS -> SS  | CM SERVICE REQUEST  | Transaction identifier of Call A-C                                                                                                              |
| 4    | SS -> MS  | CM SERVICE ACCEPT   | Transaction identifier of Call A-C                                                                                                              |
| 5    | MS -> SS  | SETUP               | Check User-user IE is included, transaction identifier of Call A-C, see Specific message contents.                                              |
| 6    | SS -> MS  | ALERTING            | Message contains the User-user IE with a short data value, transaction identifier of Call A-C, see Specific message contents                    |
| 7    | MS        |                     | Check that the MS, in a way described by the manufacturer, displays the User-user data value.                                                   |
| 8    | MS -> SS  | HOLD                | Transaction identifier of Call A-B                                                                                                              |
| 9    | SS -> MS  | HOLD ACKNOWLEDGE    | Transaction identifier of Call A-B                                                                                                              |
| 10   | SS -> MS  | CONNECT             | Message contains the User-user IE with a long data value, transaction identifier of Call A-C, see Specific message contents                     |
| 11   | MS        |                     | Check that the MS, in a way described by the manufacturer, displays the User-user data value.                                                   |
| 12   | MS -> SS  | CONNECT ACKNOWLEDGE | Transaction identifier of Call A-C                                                                                                              |
| 13   | SS -> MS  | DISCONNECT          | Without Progress Indication IE, transaction identifier of Call A-C.<br>With the User-user IE without data, see Specific message contents        |
| 14   | MS        |                     | Check that the MS, in a way described by the manufacturer, displays the User-user data value.                                                   |
| 15   | MS -> SS  | RELEASE             |                                                                                                                                                 |
| 16   | SS-> MS   | RELEASE COMPLETE    | Message contains the User-user IE with a short data value, transaction identifier of Call A-C, see Specific message contents                    |
| 17   | MS        |                     | Check that the MS, in a way described by the manufacturer, displays the User-user data value.                                                   |
| 18   | SS        |                     | Call A-B is released                                                                                                                            |
| 19   | SS -> MS  | CHANNEL RELEASE     | The main signalling link shall be released by the MS (L2: DISC/UA).                                                                             |
| 20   |           |                     | Active call state with call A-B.                                                                                                                |
| 21   | MS        |                     | MMI actions to initiate implicit UUS1 with the string '201'.                                                                                    |
| 22   | SS -> MS  | PAGING REQUEST      |                                                                                                                                                 |
| 23   | MS -> SS  | PAGING RESPONSE     |                                                                                                                                                 |
| 31   | SS->MS    | SETUP               | User-user IE is included, see Specific message contents.<br>Transaction identifier of Call C-A                                                  |
| 32   | MS        |                     | Check that the MS, in a way described by the manufacturer, displays the User-user data value.<br>Call A-B is placed on hold using MMI commands. |
| 34   | MS -> SS  | HOLD                | Transaction identifier of Call A-B                                                                                                              |
| 35   | SS -> MS  | HOLD ACKNOWLEDGE    | Transaction identifier of Call A-B                                                                                                              |
| 36   | MS        |                     | Call C-A is answered using MMI commands                                                                                                         |
| 37   | MS -> SS  | CALL CONFIRMED      | Transaction identifier of Call C-A                                                                                                              |
| 38   | MS -> SS  | ALERTING            | If MS support User-user IE in ALERTING message, then check the presence of this IE. Transaction identifier of Call C-A                          |
| 39   | MS -> SS  | CONNECT             | If MS supports User-user IE in CONNECT message, then check the presence of this IE. Transaction identifier of Call C-A                          |

| Step | Direction | Message             | Comments/actions/next state                                                                                                                                                                          |
|------|-----------|---------------------|------------------------------------------------------------------------------------------------------------------------------------------------------------------------------------------------------|
| 40   | SS -> MS  | CONNECT ACKNOWLEDGE | Transaction identifier of Call C-A                                                                                                                                                                   |
| 41   | SS -> MS  | DISCONNECT          | With the User-user IE without data, transaction identifier of Call C-A, see Specific message contents. Check that the MS, in a way described by the manufacturer, displays the User-user data value. |
| 42   | MS        |                     |                                                                                                                                                                                                      |
| 43   | MS -> SS  | RELEASE             | Message contains the User-user IE with a short data value, see Specific message contents. Transaction identifier of Call C-A                                                                         |
| 44   | SS-> MS   | RELEASE COMPLETE    |                                                                                                                                                                                                      |
| 45   | MS        |                     | Check that the MS, in a way described by the manufacturer, displays the User-user data value.                                                                                                        |

Specific message contents:

### SETUP – step 5

As default message contents as defined in subclause 26.8.4 (mobile station to network direction), except:

| Information Element                                   | value/remark                                                                                                       |
|-------------------------------------------------------|--------------------------------------------------------------------------------------------------------------------|
| User-user<br>- IEI<br>- length<br>- PD<br>- user-user | '7E'O<br>1 + the entered string length<br>User specific protocol<br>The string as entered, coded in IA5 characters |

### SETUP – step 31

As default message contents as defined in subclause 26.8.4 (network direction to mobile station), except:

| Information Element                                   | value/remark                                                                                 |
|-------------------------------------------------------|----------------------------------------------------------------------------------------------|
| User-user<br>- IEI<br>- length<br>- PD<br>- user-user | '7E'O<br>4<br>User specific protocol<br>The following string coded in IA5 characters : "012" |

### ALERTING– step 6

As default message contents as defined in subclause 26.8.4 (network to mobile station direction), except:

| Information Element                                   | value/remark                                                                                 |
|-------------------------------------------------------|----------------------------------------------------------------------------------------------|
| User-user<br>- IEI<br>- length<br>- PD<br>- user-user | '7E'O<br>4<br>User specific protocol<br>The following string coded in IA5 characters : "012" |

### ALERTING– step 38

As default message contents as defined in subclause 26.8.4 (mobile station to network direction), except:

| Information Element                                   | value/remark                                                                                                       |
|-------------------------------------------------------|--------------------------------------------------------------------------------------------------------------------|
| User-user<br>- IEI<br>- length<br>- PD<br>- user-user | '7E'O<br>1 + the entered string length<br>User specific protocol<br>The string as entered, coded in IA5 characters |



**CONNECT– step 10**

As default message contents as defined in subclause 26.8.4 (network to mobile station direction), except:

| Information Element                                   | value/remark                                                                                                                      |
|-------------------------------------------------------|-----------------------------------------------------------------------------------------------------------------------------------|
| User-user<br>- IEI<br>- length<br>- PD<br>- user-user | '7E'O<br>37<br>User specific protocol<br>The following string coded in IA5 characters :<br>"abcdefghijklmnopqrstuvwxyz0123456789" |

**CONNECT– step 39**

As default message contents as defined in subclause 26.8.4 (mobile station to network direction), except:

| Information Element                                   | value/remark                                                                                                |
|-------------------------------------------------------|-------------------------------------------------------------------------------------------------------------|
| User-user<br>- IEI<br>- length<br>- PD<br>- user-user | '7E'O<br>1 + the entered string length<br>User specific protocol<br>The string as entered in IA5 characters |

**DISCONNECT**

As default message contents as defined in subclause 26.8.4 (network to mobile station direction), except:

| Information Element                                   | value/remark                              |
|-------------------------------------------------------|-------------------------------------------|
| User-user<br>- IEI<br>- length<br>- PD<br>- user-user | '7E'O<br>1<br>User specific protocol<br>- |

**RELEASE COMPLETE**

As default message contents as defined in subclause 26.8.4 (network to mobile station direction), except:

| Information Element                                   | value/remark                                                                              |
|-------------------------------------------------------|-------------------------------------------------------------------------------------------|
| User-user<br>- IEI<br>- length<br>- PD<br>- user-user | '7E'O<br>2<br>User specific protocol<br>The following string coded in IA5 characters: "A" |

**31.15 Follow Me (FM)**

This subclause applies to mobile station supporting Follow Me (FM). The objective of this clause is to test FM concerned procedures.

Unless indicated in individual sub-clauses, the default message contents in subclause 31.11 are applied.

**31.15.1 Follow Me (FM) / Registration****31.15.1.1 Conformance requirement**

1. The initiating subscriber registers the Follow Me feature with respect to a particular remote party. The initiating subscriber shall provide the following information to the network: the number of the remote party. The initiating subscriber shall receive an indication if the FM registration request was accepted or rejected by the network.

2. MS shall behave as indicated in the Information flow as indicated in 3GPP TS 23.094, figure 4.1.
3. As an operator's option additional information (such as passwords) for registration may be required from the initiating subscriber. This information shall be coded as a USSD string with a length not exceeding 30 characters.
4. All the messages between MS and the mobile network and internal to the mobile network, which are used for control of Follow Me, are USSD Phase 2 messages.
5. If a mobile initiated USSD request using protocol version 2 is rejected by the network, and the reason for the rejection is indicated either by the problem code "unrecognized operation" or a cause "Facility rejected", the MS shall assume that the network only supports protocol version 1 of USSD operations. The MS shall re-attempt the request by using the appropriate protocol version 1 USSD operation without an SS version indicator if the unstructured data entered by the user can be coded as an IA5 string.

## References

3GPP TS 22.094 subclause 6.3.

3GPP TS 23.094 subclauses 4.1, 4.2 and 4.4.

3GPP TS 24.090 subclause 6.1.

### 31.15.1.2 Test purpose

1. To check that the MS correctly requests a supplementary service transaction for registration of FM in CHANNEL REQUEST message and in the subsequent CM SERVICE REQUEST.
2. To check that the MS sends a REGISTER message using USSD phase 2 and containing the FM-request control message for registration.
3. To check that upon receipt of the result or the error of the operation (in a RELEASE COMPLETE message), the MS provides the appropriate user indication (as described by the manufacturer).
4. To check that upon receipt of a rejection from the network with the problem code "unrecognized operation" or a cause "Facility rejected", the MS re-attempt the request by using USSD version 1.

### 31.15.1.3 Method of test

#### Initial conditions

System Simulator:

1 cell, default parameters.

Mobile Station:

The MS is in MM-state "idle, updated" with valid TMSI and CKSN.

#### Related PICS/PIXIT Statement(s)

- Type of MS (GSM 450, GSM480, GSM 700, GSM 850, P-, E-, R-GSM900, DCS 1800 or PCS 1 900).
- Support FM.
- Way to activate the registration of FM.
- Description of display of the FM answers from the network.

#### Foreseen final state of the MS

The MS is in MM-state "idle, updated" with valid TMSI.

## Test procedure

By means of appropriate MMI functions, the user requests registration of FM for a remote number. Upon receipt of the REGISTER message, SS answers with the RELEASE COMPLETE message with an unsuccessful FM-result information. Check that the MS provides the appropriate user indication (as described by the manufacturer). Then SS transaction is released. This procedure is executed for all possible error values.

The user requests registration of FM for another remote subscriber. Upon receipt of the operation (in a REGISTER message), SS answers with a RELEASE COMPLETE message with a successful FM-response information. Check that the MS provides the appropriate user indication (as described by the manufacturer). The SS transaction is released.

Then user request again two registrations, upon receipt of the REGISTER message, SS answers with a RELEASE COMPLETE message including a rejection with respectively the problem code "unrecognized operation" or a cause "facility rejected". Check that MS re-attempt the request by using USSD version 1: without the SS version indicator information element included in the REGISTER message.

## Maximum Duration of Test

2 minutes.

## Expected Sequence

Test steps 1 to 10 are executed for k=1 to 13 with respectively the following error values:

1. Illegal interaction with incoming barring.
2. Unauthorised request.
3. Unknown remote party.
4. FM not subscribed.
5. Remote party already registered.
6. Unauthorised changes to remote party.
7. Illegal interaction with call forwarding.
8. Illegal interaction with call barring.
9. Request to own MSISDN not possible.
10. Forwarded-to number is invalid directory number.
11. Insufficient information.
12. Forwarded-to number is a special code.
13. Conflicting situation with other supplementary services.

| Step | Direction | Message              | Comments                                                                                                                                                                                                                                                                                                                                                                                                                                                                                                                                                                                                                                                                                                                                                                                                                |
|------|-----------|----------------------|-------------------------------------------------------------------------------------------------------------------------------------------------------------------------------------------------------------------------------------------------------------------------------------------------------------------------------------------------------------------------------------------------------------------------------------------------------------------------------------------------------------------------------------------------------------------------------------------------------------------------------------------------------------------------------------------------------------------------------------------------------------------------------------------------------------------------|
| 0    | MS        |                      | The MS is in idle mode.                                                                                                                                                                                                                                                                                                                                                                                                                                                                                                                                                                                                                                                                                                                                                                                                 |
| 1    | MS        |                      | The MS is made to initiate a registration of FM                                                                                                                                                                                                                                                                                                                                                                                                                                                                                                                                                                                                                                                                                                                                                                         |
| 2    | MS -> SS  | CHANNEL REQUEST      | With establishment cause "Other procedures which can be completed with an SDCCH"                                                                                                                                                                                                                                                                                                                                                                                                                                                                                                                                                                                                                                                                                                                                        |
| 3    | SS -> MS  | IMMEDIATE ASSIGNMENT |                                                                                                                                                                                                                                                                                                                                                                                                                                                                                                                                                                                                                                                                                                                                                                                                                         |
| 4    | MS -> SS  | CM SERVICE REQUEST   | Cause: "supplementary service activation"                                                                                                                                                                                                                                                                                                                                                                                                                                                                                                                                                                                                                                                                                                                                                                               |
| 5    | SS -> MS  | CM SERVICE ACCEPT    |                                                                                                                                                                                                                                                                                                                                                                                                                                                                                                                                                                                                                                                                                                                                                                                                                         |
| 6    | MS -> SS  | REGISTER             | Check that the content of this message matches specific message contents.                                                                                                                                                                                                                                                                                                                                                                                                                                                                                                                                                                                                                                                                                                                                               |
| 7    | SS -> MS  | RELEASE COMPLETE     | With an unsuccessful FM-result info with the following error value:<br>k=1: Illegal interaction with incoming barring (code 21)<br>k=2: Unauthorised request (code 22)<br>k=3: Unknown remote party (code 41)<br>k=4: FM not subscribed (code 42)<br>k=5: Remote party already registered (code 61)<br>k=6: Unauthorised changes to remote party (code 64)<br>k=7: Illegal interaction with call forwarding (code 65)<br>k=8: Illegal interaction with call barring (code 66)<br>k=9: Request to own MSISDN not possible (code 67)<br>k=10: Forwarded-to number is invalid directory number (code 80)<br>k=11: Insufficient information (code 81)<br>k=12: Forwarded-to number is a special code (code 82)<br>k=13: Conflicting situation with other supplementary services (code 83)<br>See specific message contents. |
| 8    | MS        |                      | It is checked that the MS, in a way described by the manufacturer, displays the error.                                                                                                                                                                                                                                                                                                                                                                                                                                                                                                                                                                                                                                                                                                                                  |
| 10   | SS -> MS  | CHANNEL RELEASE      |                                                                                                                                                                                                                                                                                                                                                                                                                                                                                                                                                                                                                                                                                                                                                                                                                         |
| 15   | MS        |                      | The MS is made to initiate a registration of FM                                                                                                                                                                                                                                                                                                                                                                                                                                                                                                                                                                                                                                                                                                                                                                         |
| 16   | MS -> SS  | CHANNEL REQUEST      | With establishment cause "Other procedures which can be completed with an SDCCH"                                                                                                                                                                                                                                                                                                                                                                                                                                                                                                                                                                                                                                                                                                                                        |
| 17   | SS -> MS  | IMMEDIATE ASSIGNMENT |                                                                                                                                                                                                                                                                                                                                                                                                                                                                                                                                                                                                                                                                                                                                                                                                                         |
| 18   | MS -> SS  | CM SERVICE REQUEST   | Cause: "supplementary service activation"                                                                                                                                                                                                                                                                                                                                                                                                                                                                                                                                                                                                                                                                                                                                                                               |
| 19   | SS -> MS  | CM SERVICE ACCEPT    |                                                                                                                                                                                                                                                                                                                                                                                                                                                                                                                                                                                                                                                                                                                                                                                                                         |
| 20   | MS -> SS  | REGISTER             | Check that the content of this message matches specific message contents.                                                                                                                                                                                                                                                                                                                                                                                                                                                                                                                                                                                                                                                                                                                                               |
| 21   | SS -> MS  | RELEASE COMPLETE     | With a successful FM-result. See specific message contents.                                                                                                                                                                                                                                                                                                                                                                                                                                                                                                                                                                                                                                                                                                                                                             |
| 22   | MS        |                      | It is checked that the MS, in a way described by the manufacturer, displays the positive result.                                                                                                                                                                                                                                                                                                                                                                                                                                                                                                                                                                                                                                                                                                                        |
| 23   | SS -> MS  | CHANNEL RELEASE      |                                                                                                                                                                                                                                                                                                                                                                                                                                                                                                                                                                                                                                                                                                                                                                                                                         |
| 30   | MS        |                      | The MS is made to initiate a registration of FM                                                                                                                                                                                                                                                                                                                                                                                                                                                                                                                                                                                                                                                                                                                                                                         |
| 31   | MS -> SS  | CHANNEL REQUEST      | With establishment cause "Other procedures which can be completed with an SDCCH"                                                                                                                                                                                                                                                                                                                                                                                                                                                                                                                                                                                                                                                                                                                                        |
| 32   | SS -> MS  | IMMEDIATE ASSIGNMENT |                                                                                                                                                                                                                                                                                                                                                                                                                                                                                                                                                                                                                                                                                                                                                                                                                         |
| 33   | MS -> SS  | CM SERVICE REQUEST   | Cause: "supplementary service activation"                                                                                                                                                                                                                                                                                                                                                                                                                                                                                                                                                                                                                                                                                                                                                                               |
| 34   | SS -> MS  | CM SERVICE ACCEPT    |                                                                                                                                                                                                                                                                                                                                                                                                                                                                                                                                                                                                                                                                                                                                                                                                                         |
| 35   | MS -> SS  | REGISTER             | Check that the content of this message matches specific message contents.                                                                                                                                                                                                                                                                                                                                                                                                                                                                                                                                                                                                                                                                                                                                               |
| 36   | SS -> MS  | RELEASE COMPLETE     | Including a rejection with the problem code "unrecognized operation"                                                                                                                                                                                                                                                                                                                                                                                                                                                                                                                                                                                                                                                                                                                                                    |
| 37   | SS -> MS  | CHANNEL RELEASE      |                                                                                                                                                                                                                                                                                                                                                                                                                                                                                                                                                                                                                                                                                                                                                                                                                         |
| 38   | MS -> SS  | CHANNEL REQUEST      | With establishment cause "Other procedures which can be completed with an SDCCH"                                                                                                                                                                                                                                                                                                                                                                                                                                                                                                                                                                                                                                                                                                                                        |
| 39   | SS -> MS  | IMMEDIATE ASSIGNMENT |                                                                                                                                                                                                                                                                                                                                                                                                                                                                                                                                                                                                                                                                                                                                                                                                                         |

| Step | Direction | Message              | Comments                                                                                         |
|------|-----------|----------------------|--------------------------------------------------------------------------------------------------|
| 40   | MS -> SS  | CM SERVICE REQUEST   | Cause: "supplementary service activation"                                                        |
| 41   | SS -> MS  | CM SERVICE ACCEPT    |                                                                                                  |
| 42   | MS -> SS  | REGISTER             | Check that SS version indicator IE is not included. See specific message contents.               |
| 43   | SS -> MS  | RELEASE COMPLETE     | With a successful FM-result. See specific message contents.                                      |
| 44   | MS        |                      | It is checked that the MS, in a way described by the manufacturer, displays the positive result. |
| 45   | SS -> MS  | CHANNEL RELEASE      |                                                                                                  |
| 50   | MS        |                      | The MS is made to initiate a registration of FM                                                  |
| 51   | MS -> SS  | CHANNEL REQUEST      | With establishment cause "Other procedures which can be completed with an SDCCH"                 |
| 52   | SS -> MS  | IMMEDIATE ASSIGNMENT |                                                                                                  |
| 53   | MS -> SS  | CM SERVICE REQUEST   | Cause: "supplementary service activation"                                                        |
| 54   | SS -> MS  | CM SERVICE ACCEPT    |                                                                                                  |
| 55   | MS -> SS  | REGISTER             | The SS checks that the content of this message matches specific message contents.                |
| 56   | SS -> MS  | RELEASE COMPLETE     | Including a rejection with the cause value Facility rejected. See specific message contents.     |
| 57   | SS -> MS  | CHANNEL RELEASE      |                                                                                                  |
| 58   | MS -> SS  | CHANNEL REQUEST      | With establishment cause "Other procedures which can be completed with an SDCCH"                 |
| 59   | SS -> MS  | IMMEDIATE ASSIGNMENT |                                                                                                  |
| 60   | MS -> SS  | CM SERVICE REQUEST   | Cause: "supplementary service activation"                                                        |
| 61   | SS -> MS  | CM SERVICE ACCEPT    |                                                                                                  |
| 62   | MS -> SS  | REGISTER             | Check that SS version indicator IE is not included. See specific message contents.               |
| 63   | SS -> MS  | RELEASE COMPLETE     | With a successful FM-result. See specific message contents.                                      |
| 64   | MS        |                      | It is checked that the MS, in a way described by the manufacturer, displays the positive result. |
| 65   | SS -> MS  | CHANNEL RELEASE      |                                                                                                  |

Specific message contents:

#### REGISTER

| Information Element                          | value/remark                             |
|----------------------------------------------|------------------------------------------|
| Supplementary service protocol discriminator | Supplementary service (call independent) |
| Transaction identifier                       | '1011'B                                  |
| Message type                                 | As 3GPP TS 24.080                        |
| Facility 1C                                  | See below                                |
| SS version indicator                         | As specified in 3GPP TS 24.080           |
|                                              | For steps 42 and 62 omitted              |

For steps 6, 20, 35 and 55, Facility Information Element with Invoke = ProcessUnstructuredSS-Request component type as defined in 3GPP TS 24.080 subclause 3.6.1 table 3.3.

| Contents               | Value/remark                                                                                           |
|------------------------|--------------------------------------------------------------------------------------------------------|
| Facility IE identifier | As 3GPP TS 24.080                                                                                      |
| Length of FIE contents | depending on the length of ussd-string                                                                 |
| Component type tag     | Invoke CS/C/tag=1                                                                                      |
| Component length       | depending on the length of ussd-string                                                                 |
| InvokeID tag           | From 3GPP TS 24.080                                                                                    |
| Invoke ID length       | 1                                                                                                      |
| Invoke ID              | Arbitrary (1 octet)                                                                                    |
| Operation Code tag     | From 3GPP TS 24.080                                                                                    |
| Operation Code length  | 1                                                                                                      |
| Operation Code         | UnstructuredSS-Request                                                                                 |
| Ussd-dataCodingScheme  | 1 octet long. Alphabet indicator set to "default alphabet". Language indicator set to "undefined"      |
| Ussd-string            | For step 6 **214*04965878***#<br>For step 20 **214*04969***#<br>For steps 35 and 55 **214*31245688***# |

#### RELEASE COMPLETE

| Information Element                          | value/remark                                                                                                           |
|----------------------------------------------|------------------------------------------------------------------------------------------------------------------------|
| Supplementary service protocol discriminator | Supplementary service (call independent)                                                                               |
| Transaction identifier                       | the transaction value is the same as the REGISTER transaction value but the transaction flag is different              |
| Message type                                 | As 3GPP TS 24.080                                                                                                      |
| Cause                                        | For step 56, cause is set to "facility rejected" and FIE is omitted.<br>For steps 7,21,43,63,36 this field is omitted. |
| Facility Information Element                 | See below (omitted for step 56)                                                                                        |
| SS version indicator                         | As specified in 3GPP TS 24.080                                                                                         |

For steps 7, 21, 43 and 63, Facility Information Element with Return result = ProcessUnstructuredSS-Request return result component type as defined in 3GPP TS 24.080 subclause 3.6.1 table 3.6.

| Contents               | Value/remark                                                                                      |
|------------------------|---------------------------------------------------------------------------------------------------|
| Facility IE identifier | As 3GPP TS 24.080                                                                                 |
| Length of FIE contents | depending on the length of ussd-string                                                            |
| Component type tag     | Return result                                                                                     |
| Component length       | depending on the length of ussd-string                                                            |
| InvokeID tag           | From 3GPP TS 24.080                                                                               |
| Invoke ID length       | 1                                                                                                 |
| Invoke ID              | The same as the invoke of the ProcessUnstructuredSS-Request                                       |
| Ussd-dataCodingScheme  | 1 octet long. Alphabet indicator set to "default alphabet". Language indicator set to "undefined" |
| Ussd-string            | For step 7: value of the error code<br>For steps 21 43 and 63: 01                                 |

For step 36, Facility Information Element with Reject = ProcessUnstructuredSS-Request return result component type as defined in 3GPP TS 24.080 subclause 3.6.1 table 3.6.

| Contents               | Value/remark                                                |
|------------------------|-------------------------------------------------------------|
| Facility IE identifier | As 3GPP TS 24.080                                           |
| Length of FIE contents | depending on the length of ussd-string                      |
| Component type tag     | Reject                                                      |
| Component length       | depending on the length of ussd-string                      |
| InvokeID tag           | From 3GPP TS 24.080                                         |
| Invoke ID length       | 1                                                           |
| Invoke ID              | The same as the invoke of the ProcessUnstructuredSS-Request |
| Problem Code tag       | As 3GPP TS 24.080                                           |
| Problem Code length    | 1                                                           |
| General Problem code   | Unrecognized operation                                      |

## 31.15.2 Follow Me (FM) / Interrogation

### 31.15.2.1 Conformance requirement

1. An initiating subscriber (also the FM service supervisor) shall be able to interrogate the Follow Me data of any remote party, for which she is authorised to become initiating subscriber.
2. In case the remote party corresponds to a subscriber the remote party shall be able to interrogate her own Follow Me data stored in the network.
3. As an operator's option additional information (such as passwords) for interrogation may be required from the subscriber. The registration procedure shall transport this information from the subscriber to the network of the remote party. This information shall be coded as a USSD string with a length not exceeding 30 characters.
4. All the messages between MS and the mobile network and internal to the mobile network, which are used for control of Follow Me, are USSD Phase 2 messages.
5. MS shall behave as indicated in the Information flow as indicated in 3GPP TS 23.094, figure 4.1.

### References

3GPP TS 22.094 subclauses 6.8 and 7.3.

3GPP TS 23.094 subclauses 4.1, 4.2 and 4.4.

3GPP TS 24.090 subclause 6.1.

### 31.15.2.2 Test purpose

1. To check that the MS (as initiating subscriber or remote party) correctly requests a supplementary service transaction for interrogation of FM in CHANNEL REQUEST message and in the subsequent CM SERVICE REQUEST.
2. To check that the MS sends a REGISTER message using USSD version 2 and containing the FM-request control message for interrogation.
3. To check that upon receipt of the result or the error of the operation (in a RELEASE COMPLETE message), the MS provides the appropriate user indication (as described by the manufacturer).

### 31.15.2.3 Method of test

#### Initial conditions

System Simulator:

1 cell, default parameters.

Mobile Station:

The MS is in MM-state "idle, updated" with valid TMSI and CKSN. The MS is registered to FM with respect to a remote party B.

#### Related PICS/PIXIT Statement(s)

- Type of MS (GSM 450, GSM480, GSM 700, GSM 850, P-, E-, R-GSM900, DCS 1800 or PCS 1 900).
- Support FM.
- Way to activate the interrogation of FM.
- Description of display of the FM answers from the network.

### Foreseen final state of the MS

The MS is in MM-state "idle, updated" with valid TMSI.

### Test procedure

MS is registered to FM.

By means of appropriate MMI functions, the user requests interrogation of FM for a remote number. Upon receipt of the REGISTER message, SS answers with the RELEASE COMPLETE message with an unsuccessful FM-result in a facility information element. Check that the MS provides the appropriate user indication (was described by the manufacturer). Then SS transaction is released. This procedure is executed for all possible error values.

The user requests interrogation of FM for another remote subscriber. Upon receipt of the operation (in a REGISTER message), SS answers with a RELEASE COMPLETE message with a successful FM-response information. Check that the MS provides the appropriate user indication (as described by the manufacturer). The SS transaction is released.

### Maximum Duration of Test

2 minutes.

### Expected Sequence

Test steps 1 to 10 are executed for k=1 to 6 with respectively the following error values:

1. Illegal interaction with incoming barring.
2. Unauthorised request.
3. Unknown remote party.
4. FM not subscribed.
5. FM not registered to remote party.
6. Conflicting situation with other supplementary services.



| Step | Direction | Message              | Comments                                                                                                                                                                                                                                                                                                                                                                                                          |
|------|-----------|----------------------|-------------------------------------------------------------------------------------------------------------------------------------------------------------------------------------------------------------------------------------------------------------------------------------------------------------------------------------------------------------------------------------------------------------------|
| 0    | MS        |                      | The MS is in idle mode. MS is registered to FM with respect to a remote party B.                                                                                                                                                                                                                                                                                                                                  |
| 1    | MS        |                      | The MS is made to initiate an interrogation of FM of remote subscriber other than B.                                                                                                                                                                                                                                                                                                                              |
| 2    | MS -> SS  | CHANNEL REQUEST      | with establishment cause "Other procedures which can be completed with an SDCCH"                                                                                                                                                                                                                                                                                                                                  |
| 3    | SS -> MS  | IMMEDIATE ASSIGNMENT |                                                                                                                                                                                                                                                                                                                                                                                                                   |
| 4    | MS -> SS  | CM SERVICE REQUEST   | cause: "supplementary service activation"                                                                                                                                                                                                                                                                                                                                                                         |
| 5    | SS -> MS  | CM SERVICE ACCEPT    |                                                                                                                                                                                                                                                                                                                                                                                                                   |
| 6    | MS -> SS  | REGISTER             | Check that the content of this message matches specific message contents.                                                                                                                                                                                                                                                                                                                                         |
| 7    | SS -> MS  | RELEASE COMPLETE     | With an unsuccessful FM-result info with the following error value:<br>k=1: Illegal interaction with incoming barring (code 21)<br>k=2: Unauthorised request (code 22)<br>k=3: Unknown remote party (code 41)<br>k=4: FM not subscribed (code 42)<br>k=5: FM not registered to remote party (code 62)<br>k=6: Conflicting situation with other supplementary services (code 83)<br>See specific message contents. |
| 8    | MS        |                      | Check that the MS, in a way described by the manufacturer, displays the error.                                                                                                                                                                                                                                                                                                                                    |
| 10   | SS -> MS  | CHANNEL RELEASE      |                                                                                                                                                                                                                                                                                                                                                                                                                   |
| 15   | MS        |                      | The MS is made to initiate an interrogation of FM of remote party B.                                                                                                                                                                                                                                                                                                                                              |
| 16   | MS -> SS  | CHANNEL REQUEST      | With establishment cause "Other procedures which can be completed with an SDCCH"                                                                                                                                                                                                                                                                                                                                  |
| 17   | SS -> MS  | IMMEDIATE ASSIGNMENT |                                                                                                                                                                                                                                                                                                                                                                                                                   |
| 18   | MS -> SS  | CM SERVICE REQUEST   | Cause: "supplementary service activation"                                                                                                                                                                                                                                                                                                                                                                         |
| 19   | SS -> MS  | CM SERVICE ACCEPT    |                                                                                                                                                                                                                                                                                                                                                                                                                   |
| 20   | MS -> SS  | REGISTER             | Check that the content of this message matches specific message contents.                                                                                                                                                                                                                                                                                                                                         |
| 21   | SS -> MS  | RELEASE COMPLETE     | With a successful FM-result. See specific message contents.                                                                                                                                                                                                                                                                                                                                                       |
| 22   | MS        |                      | Check that the MS, in a way described by the manufacturer, displays the positive result.                                                                                                                                                                                                                                                                                                                          |
| 23   | SS -> MS  | CHANNEL RELEASE      |                                                                                                                                                                                                                                                                                                                                                                                                                   |

Specific message contents:

## REGISTER

| Information Element                          | value/remark                             |
|----------------------------------------------|------------------------------------------|
| Supplementary service protocol discriminator | Supplementary service (call independent) |
| Transaction identifier                       | '1011'B                                  |
| Message type                                 | As 3GPP TS 24.080                        |
| Facility 1C                                  | See below                                |
| SS version 7F                                | As 3GPP TS 24.080                        |

For steps 6 and 20, Facility Information Element with Invoke = ProcessUnstructuredSS-Request component type as defined in 3GPP TS 24.080 subclause 3.6.1 table 3.3.

| Contents               | Value/remark                                                                                      |
|------------------------|---------------------------------------------------------------------------------------------------|
| Facility IE identifier | As 3GPP TS 24.080                                                                                 |
| Length of FIE contents | depending on the length of ussd-string                                                            |
| Component type tag     | CS/C/tag=1                                                                                        |
| Component length       | depending on the length of ussd-string                                                            |
| InvokeID tag           | From 3GPP TS 24.080                                                                               |
| Invoke ID length       | 1                                                                                                 |
| Invoke ID              | Arbitrary (1 octet)                                                                               |
| Operation Code tag     | From 3GPP TS 24.080                                                                               |
| Operation Code length  | 1                                                                                                 |
| Operation Code         | ProcessUnstructuredSS-Request                                                                     |
| Ussd-dataCodingScheme  | 1 octet long. Alphabet indicator set to "default alphabet". Language indicator set to "undefined" |
| Ussd-string            | For step 6: <b>#21445896**#</b><br>For step 20: <b>#21431245688**#</b>                            |

## RELEASE COMPLETE

| Information Element                          | value/remark                                                                                              |
|----------------------------------------------|-----------------------------------------------------------------------------------------------------------|
| Supplementary service protocol discriminator | Supplementary service (call independent)                                                                  |
| Transaction identifier                       | the transaction value is the same as the REGISTER transaction value but the transaction flag is different |
| Message type                                 | As 3GPP TS 24.080                                                                                         |
| Cause                                        | Omitted.                                                                                                  |
| Facility Information Element                 | See below                                                                                                 |
| SS version indicator                         | As specified in 3GPP TS 24.080                                                                            |

For steps 7 and 21, Facility Information Element with Return result = ProcessUnstructuredSS-Request return result component type as defined in 3GPP TS 24.080 subclause 3.6.1 table 3.6.

| Contents               | Value/remark                                                                                      |
|------------------------|---------------------------------------------------------------------------------------------------|
| Facility IE identifier | As 3GPP TS 24.080                                                                                 |
| Length of FIE contents | depending on the length of ussd-string                                                            |
| Component type tag     | Return result                                                                                     |
| Component length       | depending on the length of ussd-string                                                            |
| InvokeID tag           | From 3GPP TS 24.080                                                                               |
| Invoke ID length       | 1                                                                                                 |
| Invoke ID              | The same as the invoke of the ProcessUnstructuredSS-Request                                       |
| Ussd-dataCodingScheme  | 1 octet long. Alphabet indicator set to "default alphabet". Language indicator set to "undefined" |
| Ussd-string            | For step 7: value of the error code<br>For steps 21: 03 31245688                                  |

## 31.15.3 Follow Me (FM) / Erasure

### 31.15.3.1 Conformance requirement

A previous FM registration can be erased in either of the following ways:

- The initiating subscriber can specifically erase her previous registration with an appropriate control procedure.
- In case the remote party corresponds to a subscriber the remote party can erase any previous registration with an appropriate control procedure.
- The FM service supervisor can erase any previous registration to any remote party with an appropriate control procedure (forced erasure).

The subscriber who initiates the FM erase request shall be informed of the outcome of the request by the network.

As an operator's option additional information (such as passwords) for erasure may be required from the subscriber. The registration procedure shall transport this information from the subscriber to the network of the remote party. This information shall be coded as a USSD string with a length not exceeding 30 characters.

MS shall behave as indicated in the Information flow as indicated in 3GPP TS 23.094, figure 4.1.

All the messages between MS and the mobile network and internal to the mobile network, which are used for control of Follow Me, are USSD Phase 2 messages.

## References

3GPP TS 22.094 subclause 6.4.

3GPP TS 23.094 subclauses 4.1, 4.2 and 4.4.

3GPP TS 24.090 subclause 6.1.

### 31.15.3.2 Test purpose

1. To check that the MS, acting as an initiating subscriber or as a remote party, correctly requests a supplementary service transaction for erasure of FM in CHANNEL REQUEST message and in the subsequent CM SERVICE REQUEST.
2. To check that the MS as initiating subscriber or remote party sends a REGISTER message containing the FM-request control message for erasure.
3. To check that the MS, acting as a supervisor, correctly requests a supplementary service transaction for erasure of FM in CHANNEL REQUEST message and in the subsequent CM SERVICE REQUEST
4. To check that the MS as supervisor sends a REGISTER message containing the FM-request control message for forced-erasure.
5. To check that upon receipt of the result or the error of the operation (in a RELEASE COMPLETE message), the MS provides the appropriate user indication (as described by the manufacturer).

### 31.15.3.3 Method of test

#### Initial conditions

System Simulator:

1 cell, default parameters.

Mobile Station:

The MS is in MM-state "idle, updated" with valid TMSI and CKSN. The MS is registered to FM with respect to a remote party B.

#### Related PICS/PIXIT Statement(s)

- Type of MS (GSM 450, GSM480, GSM 700, GSM 850, P-, E-, R-GSM900, DCS 1800 or PCS 1 900).
- Support FM.
- Way to activate the erasure of FM.
- Description of display of the FM answers from the network.

#### Foreseen final state of the MS

The MS is in MM-state "idle, updated" with valid TMSI.

## Test procedure

MS is registered to FM.

By means of appropriate MMI functions, the user requests erasure of FM for a remote number. Upon receipt of the REGISTER message, SS answers with the RELEASE COMPLETE message with an unsuccessful FM-result information. Check that the MS provides the appropriate user indication (as described by the manufacturer). Then SS transaction is released. This procedure is executed for all possible error values.

The user requests erasure of FM for another remote subscriber. Upon receipt of the operation (in a REGISTER message), SS answers with a RELEASE COMPLETE message with a successful FM-response information. Check that the MS provides the appropriate user indication (as described by the manufacturer). The SS transaction is released.

By means of appropriate MMI functions, the user requests forced-erasure of FM for a remote number. Upon receipt of the REGISTER message, SS answers with the RELEASE COMPLETE message with an unsuccessful FM-result information. Check that the MS provides the appropriate user indication (which is to be described by the manufacturer). Then SS transaction is released. This procedure is executed for all possible error values.

The user requests forced-erasure of FM for another remote subscriber. Upon receipt of the operation (in a REGISTER message), SS answers with a RELEASE COMPLETE message with a successful FM-response information. Check that the MS provides the appropriate user indication (as described by the manufacturer). The SS transaction is released.

## Maximum Duration of Test

2 minutes.

## Expected Sequence

Test steps 1 to 10 and 25 to 34 are executed for k=1 to 10 with respectively the following error values:

1. Illegal interaction with incoming barring.
2. Unauthorised request.
3. Unknown remote party.
4. FM not subscribed.
5. FM not registered to remote party.
6. Remote party not registered to this MSISDN.
7. Unauthorised changes to remote party.
8. Illegal interaction with call barring.
9. Insufficient information.
10. Inconsistent with registration.

| Step | Direction | Message              | Comments                                                                                                                                                                                                                                                                                                                                                                                                                                                                                                                                                                                                         |
|------|-----------|----------------------|------------------------------------------------------------------------------------------------------------------------------------------------------------------------------------------------------------------------------------------------------------------------------------------------------------------------------------------------------------------------------------------------------------------------------------------------------------------------------------------------------------------------------------------------------------------------------------------------------------------|
| 0    | MS        |                      | The MS is in idle mode. MS is registered to FM with respect to a remote party B.                                                                                                                                                                                                                                                                                                                                                                                                                                                                                                                                 |
| 1    | MS        |                      | The MS is made to initiate erasure of FM for a remote subscriber other than B.                                                                                                                                                                                                                                                                                                                                                                                                                                                                                                                                   |
| 2    | MS -> SS  | CHANNEL REQUEST      | With establishment cause "Other procedures which can be completed with an SDCCH"                                                                                                                                                                                                                                                                                                                                                                                                                                                                                                                                 |
| 3    | SS -> MS  | IMMEDIATE ASSIGNMENT |                                                                                                                                                                                                                                                                                                                                                                                                                                                                                                                                                                                                                  |
| 4    | MS -> SS  | CM SERVICE REQUEST   | Cause: "supplementary service activation"                                                                                                                                                                                                                                                                                                                                                                                                                                                                                                                                                                        |
| 5    | SS -> MS  | CM SERVICE ACCEPT    |                                                                                                                                                                                                                                                                                                                                                                                                                                                                                                                                                                                                                  |
| 6    | MS -> SS  | REGISTER             | Check that the content of this message matches specific message contents.                                                                                                                                                                                                                                                                                                                                                                                                                                                                                                                                        |
| 7    | SS -> MS  | RELEASE COMPLETE     | With an unsuccessful FM-result info with the following error value:<br>k=1: Illegal interaction with incoming barring (code 21)<br>k=2: Unauthorised request (code 22)<br>k=3: Unknown remote party (code 41)<br>k=4: FM not subscribed (code 42)<br>k=5: FM not registered to remote party (code 62)<br>k=6: Remote party not registered to this MSISDN (code 63)<br>k=7: Unauthorised changes to remote party (code 64)<br>k=8: Illegal interaction with call barring (code 66)<br>k=9: Insufficient information (code 81)<br>k=10: Inconsistent with registration (code 84)<br>See specific message contents. |
| 8    | MS        |                      | Check that the MS, in a way described by the manufacturer, displays the error.                                                                                                                                                                                                                                                                                                                                                                                                                                                                                                                                   |
| 10   | SS -> MS  | CHANNEL RELEASE      |                                                                                                                                                                                                                                                                                                                                                                                                                                                                                                                                                                                                                  |
| 15   | MS        |                      | The MS is made to initiate erasure of FM for remote subscriber B                                                                                                                                                                                                                                                                                                                                                                                                                                                                                                                                                 |
| 16   | MS -> SS  | CHANNEL REQUEST      | With establishment cause "Other procedures which can be completed with an SDCCH"                                                                                                                                                                                                                                                                                                                                                                                                                                                                                                                                 |
| 17   | SS -> MS  | IMMEDIATE ASSIGNMENT |                                                                                                                                                                                                                                                                                                                                                                                                                                                                                                                                                                                                                  |
| 18   | MS -> SS  | CM SERVICE REQUEST   | Cause: "supplementary service activation"                                                                                                                                                                                                                                                                                                                                                                                                                                                                                                                                                                        |
| 19   | SS -> MS  | CM SERVICE ACCEPT    |                                                                                                                                                                                                                                                                                                                                                                                                                                                                                                                                                                                                                  |
| 20   | MS -> SS  | REGISTER             | Check that the content of this message matches specific message contents.                                                                                                                                                                                                                                                                                                                                                                                                                                                                                                                                        |
| 21   | SS -> MS  | RELEASE COMPLETE     | With a successful FM-result. See specific message contents.                                                                                                                                                                                                                                                                                                                                                                                                                                                                                                                                                      |
| 22   | MS        |                      | Check that the MS, in a way described by the manufacturer, displays the positive result.                                                                                                                                                                                                                                                                                                                                                                                                                                                                                                                         |
| 23   | SS -> MS  | CHANNEL RELEASE      |                                                                                                                                                                                                                                                                                                                                                                                                                                                                                                                                                                                                                  |

| Step | Direction | Message              | Comments                                                                                                                                                                                                                                                                                                                                                                                                                                                                                                                                                                                                         |
|------|-----------|----------------------|------------------------------------------------------------------------------------------------------------------------------------------------------------------------------------------------------------------------------------------------------------------------------------------------------------------------------------------------------------------------------------------------------------------------------------------------------------------------------------------------------------------------------------------------------------------------------------------------------------------|
| 25   | MS        |                      | The MS is made to initiate forced erasure                                                                                                                                                                                                                                                                                                                                                                                                                                                                                                                                                                        |
| 26   | MS -> SS  | CHANNEL REQUEST      | With establishment cause "Other procedures which can be completed with an SDCCH"                                                                                                                                                                                                                                                                                                                                                                                                                                                                                                                                 |
| 27   | SS -> MS  | IMMEDIATE ASSIGNMENT |                                                                                                                                                                                                                                                                                                                                                                                                                                                                                                                                                                                                                  |
| 28   | MS -> SS  | CM SERVICE REQUEST   | Cause: "supplementary service activation"                                                                                                                                                                                                                                                                                                                                                                                                                                                                                                                                                                        |
| 29   | SS -> MS  | CM SERVICE ACCEPT    |                                                                                                                                                                                                                                                                                                                                                                                                                                                                                                                                                                                                                  |
| 30   | MS -> SS  | REGISTER             | Check that the content of this message matches specific message contents.                                                                                                                                                                                                                                                                                                                                                                                                                                                                                                                                        |
| 31   | SS -> MS  | RELEASE COMPLETE     | With an unsuccessful FM-result info with the following error value:<br>k=1: Illegal interaction with incoming barring (code 21)<br>k=2: Unauthorised request (code 22)<br>k=3: Unknown remote party (code 41)<br>k=4: FM not subscribed (code 42)<br>k=5: FM not registered to remote party (code 62)<br>k=6: Remote party not registered to this MSISDN (code 63)<br>k=7: Unauthorised changes to remote party (code 64)<br>k=8: Illegal interaction with call barring (code 66)<br>k=9: Insufficient information (code 81)<br>k=10: Inconsistent with registration (code 84)<br>See specific message contents. |
| 32   | MS        |                      | Check that the MS, in a way described by the manufacturer, displays the negative result.                                                                                                                                                                                                                                                                                                                                                                                                                                                                                                                         |
| 34   | SS -> MS  | CHANNEL RELEASE      |                                                                                                                                                                                                                                                                                                                                                                                                                                                                                                                                                                                                                  |
| 40   | MS        |                      | The MS is made to initiate forced erasure                                                                                                                                                                                                                                                                                                                                                                                                                                                                                                                                                                        |
| 41   | MS -> SS  | CHANNEL REQUEST      | With establishment cause "Other procedures which can be completed with an SDCCH"                                                                                                                                                                                                                                                                                                                                                                                                                                                                                                                                 |
| 42   | SS -> MS  | IMMEDIATE ASSIGNMENT |                                                                                                                                                                                                                                                                                                                                                                                                                                                                                                                                                                                                                  |
| 43   | MS -> SS  | CM SERVICE REQUEST   | Cause: "supplementary service activation"                                                                                                                                                                                                                                                                                                                                                                                                                                                                                                                                                                        |
| 44   | SS -> MS  | CM SERVICE ACCEPT    |                                                                                                                                                                                                                                                                                                                                                                                                                                                                                                                                                                                                                  |
| 45   | MS -> SS  | REGISTER             | Check that the content of this message matches specific message contents.                                                                                                                                                                                                                                                                                                                                                                                                                                                                                                                                        |
| 46   | SS -> MS  | RELEASE COMPLETE     | With a successful FM-result. See specific message contents.                                                                                                                                                                                                                                                                                                                                                                                                                                                                                                                                                      |
| 47   | MS        |                      | Check that the MS, in a way described by the manufacturer, displays the positive result.                                                                                                                                                                                                                                                                                                                                                                                                                                                                                                                         |
| 49   | SS -> MS  | CHANNEL RELEASE      |                                                                                                                                                                                                                                                                                                                                                                                                                                                                                                                                                                                                                  |

Specific message contents:

#### REGISTER

| Information Element                          | value/remark                             |
|----------------------------------------------|------------------------------------------|
| Supplementary service protocol discriminator | Supplementary service (call independent) |
| Transaction identifier                       | '1011'B                                  |
| Message type                                 | As 3GPP TS 24.080                        |
| Facility 1C                                  | See below                                |
| SS version 7F                                | As 3GPP TS 24.080                        |

For steps 6, 20, 30 and 45, Facility Information Element with Invoke = ProcessUnstructuredSS-Request component type as defined in 3GPP TS 24.080 subclause 3.6.1 table 3.3.

| Contents               | Value/remark                                                                                                    |
|------------------------|-----------------------------------------------------------------------------------------------------------------|
| Facility IE identifier | As 3GPP TS 24.080                                                                                               |
| Length of FIE contents | depending on the length of ussd-string                                                                          |
| Component type tag     | CS/C/tag=1                                                                                                      |
| Component length       | depending on the length of ussd-string                                                                          |
| InvokeID tag           | From 3GPP TS 24.080                                                                                             |
| Invoke ID length       | 1                                                                                                               |
| Invoke ID              | Arbitrary (1 octet)                                                                                             |
| Operation Code tag     | From 3GPP TS 24.080                                                                                             |
| Operation Code length  | 1                                                                                                               |
| Operation Code         | ProcessUnstructuredSS-Request                                                                                   |
| Ussd-dataCodingScheme  | 1 octet long. Alphabet indicator set to "default alphabet". Language indicator set to "undefined"               |
| Ussd-string            | For step 6: ##214*45896***#<br>For step 20: ##214*31245688***#<br>For steps 30 and 45: ##214*45896*88*0436987*# |

#### RELEASE COMPLETE

| Information Element                          | value/remark                                                                                              |
|----------------------------------------------|-----------------------------------------------------------------------------------------------------------|
| Supplementary service protocol discriminator | Supplementary service (call independent)                                                                  |
| Transaction identifier                       | the transaction value is the same as the REGISTER transaction value but the transaction flag is different |
| Message type                                 | As 3GPP TS 24.080                                                                                         |
| Cause                                        | Omitted.                                                                                                  |
| Facility Information Element                 | See below                                                                                                 |
| SS version indicator                         | As specified in 3GPP TS 24.080                                                                            |

For steps 7, 21, 31 and 46, Facility Information Element with Return result = ProcessUnstructuredSS-Request return result component type as defined in 3GPP TS 24.080 subclause 3.6.1 table 3.6.

| Contents               | Value/remark                                                                                      |
|------------------------|---------------------------------------------------------------------------------------------------|
| Facility IE identifier | As 3GPP TS 24.080                                                                                 |
| Length of FIE contents | depending on the length of ussd-string                                                            |
| Component type tag     | Return result                                                                                     |
| Component length       | depending on the length of ussd-string                                                            |
| InvokeID tag           | From 3GPP TS 24.080                                                                               |
| Invoke ID length       | 1                                                                                                 |
| Invoke ID              | The same as the invoke of the ProcessUnstructuredSS-Request                                       |
| Ussd-dataCodingScheme  | 1 octet long. Alphabet indicator set to "default alphabet". Language indicator set to "undefined" |
| Ussd-string            | For steps 7 and 31: value of the error code<br>For steps 21 and 46: 02                            |

---

## 32 Testing of speech transcoding functions

The test sequences for speech transcoding and DTX tests, both for input and required output, are defined in 3GPP TS 06.10, clause 5, and 3GPP TS 06.32, clause 4 for the full rate speech codec. For the half rate speech codec the test sequences are defined in 3GPP TS 06.20, clause 5 and 3GPP TS 06.42 clause 7. They are available on floppy disks in IBM/AT MS-DOS format from ETSI publications department.

The Digital Audio Interface (DAI) is described in subclause 36.4.

NOTE: For a definition of the term "traffic frame" used in this clause, refer to 3GPP TS 06.32 and 3GPP TS 06.42.

### 32.1 Full Rate Downlink speech transcoding

#### 32.1.1 Definition and applicability

Downlink speech transcoding transforms the 13 kbit/s net bit stream obtained by channel decoding the incoming bit stream from the air interface to 13 bit linear PCM.

The requirements and this test apply to all MS supporting TCH/FS.

#### 32.1.2 Conformance requirement

The output bit stream from the speech transcoder shall be continuous and bit by bit exactly the same as the predefined output sequence (SEQ01.OUT, SEQ03.OUT, SEQ04.OUT and SEQ05.OUT).

3GPP TS 06.01, clause2.

3GPP TS 06.10, subclauses 5.2 and 5.2.2.

#### 32.1.3 Test purpose

To verify that the speech transcoding of the MS can transform all predefined sequences (SEQ01.OUT, SEQ03.OUT, SEQ04.OUT and SEQ05.OUT) at 13 kbits/s level to 104 kbit/s (13 bit linear PCM at 8 kHz) level correctly.

#### 32.1.4 Method of test

##### 32.1.4.1 Initial conditions

DTX is off.

The DAI of the MS is connected to the SS and is set to the operating mode "Test of speech decoder/DTX functions (downlink)".

##### 32.1.4.2 Procedure

- a) The SS resets the speech decoder of the MS via the DAI.
- b) The SS sends test sequence SEQ01.COD at 13 kbit/s to the MS via the air interface after passing it through the SS channel encoder.

NOTE: These test sequence files contain 16 bit words for all speech encoded parameters and are justified as described in 3GPP TS 06.10 table 5.1. 76 words are used as input in a period of 20 ms.

- c) The SS records the 104 kbit/s output bit stream from the MS on the digital audio interface.
- d) The test is repeated using the test sequences SEQ03.COD, SEQ04.COD and SEQ05.COD.



### 32.1.5 Test requirements

The bit stream output shall be continuous and bit by bit exactly the same as the sequence given in the files SEQ01.OUT, SEQ03.OUT, SEQ04.OUT and SEQ05.OUT.

NOTE: These files contain 16 bit words of 13 bit linear PCM left justified.

## 32.2 Full Rate Downlink receiver DTX functions

### 32.2.1 Definition and applicability

The DTX receiver functions consist of a SID frame detector, comfort noise generator functions and lost frame substitution and muting functions.

The requirements and this test apply to all MS supporting TCH/FS.

### 32.2.2 Conformance requirement

- 1) The output level of the decoder has to be constant for an input signal consisting of identical speech frames.  
3GPP TS 06.10.
- 2/3) When, after the first lost speech frame subsequent speech frames are lost, a muting technique shall be used that will gradually decrease the output level, resulting in the silencing of the output after a maximum of 320 ms. Speech frames with the FACCH flag set provoke a Bad Frame Indication (BFI = 1) and are hence regarded as lost speech frames.  
3GPP TS 06.01, clause 6; 3GPP TS 06.11, subclauses 2.1 and 2.2, clause 3 for requirement 2 (first part).  
3GPP TS 06.01, clause 6; 3GPP TS 06.11, subclauses 2.1 and 2.2, clause 3; 3GPP TS 06.31, subclauses 1.2.2 and 3.1.1 for requirement 3 (second part).
- 4/5) A valid SID-frame followed by a sequence of lost speech frames shall result in comfort noise generation with constant block amplitude parameters. Speech frames with the FACCH flag set provoke a Bad Frame Indication (BFI = 1) and are hence regarded as lost speech frames.  
3GPP TS 06.01, clauses 3 and 5; 3GPP TS 06.12, clause 3 and subclause 3.1.  
3GPP TS 06.31, subclauses 1.2.2, 3.1, 3.1.1 and 3.1.2 for requirement 4 (first part).  
3GPP TS 06.01, clauses 3, 5 and 6; 3GPP TS 06.11, subclauses 2.1 and 2.2; 3GPP TS 06.12, clause 3 and subclause 3.1.  
3GPP TS 06.31, subclauses 1.2.2, 3.1, 3.1.1 and 3.1.2 for requirement 5 (second part).
- 6/7) An invalid SID-frame followed by a sequence of lost speech frames shall result in comfort noise generation, using the set of parameters from the last valid SID-frame. Speech frames with the FACCH flag set provoke a Bad Frame Indication (BFI = 1) and are hence regarded as lost speech frames.  
3GPP TS 06.01, clauses 3 and 5; 3GPP TS 06.12, clause 3 and subclause 3.1.  
3GPP TS 06.31, subclauses 1.2.2, 3.1, 3.1.1 and 3.1.2 for requirement 6 (first part).  
3GPP TS 06.01, clauses 3, 5 and 6; 3GPP TS 06.11, subclauses 2.1 and 2.2; 3GPP TS 06.12, clause 3 and subclause 3.1.  
3GPP TS 06.31, subclauses 1.2.2, 3.1, 3.1.1 and 3.1.2 for requirement 7 (second part).
- 8) The energy of the output signal is controlled by the block amplitude parameter,  $x_{maxc}$ .  
3GPP TS 06.10, subclauses 3.1.20, 3.1.21 and 3.2.1.

- 9/10) The first SID-frame that is expected and not received shall be substituted by the last valid SID-frame and the procedure for valid SID-frames shall be applied. For the second lost SID-frame, a muting technique shall be used that will gradually decrease the output level, resulting in silencing the output after a maximum of 320 ms. Speech frames with the FACCH flag set provoke a Bad Frame Indication (BFI = 1) and are hence regarded as lost speech frames.

3GPP TS 05.08, subclause 8.3; 3GPP TS 06.01, clause 6; 3GPP TS 06.11, subclauses 2.3 and 2.4.

3GPP TS 06.31, subclauses 1.2.2, 3.1.1 and 3.1.2.

### 32.2.3 Test purpose

- 1) To verify that the signal energy at the output of the decoder is constant with a tolerance of  $\pm 3$  dB if a sequence of identical speech frames is applied at the receiver input.
- 2) To verify that the muting function of the receiver is within the required limits if a sequence of lost speech frames is applied at the receiver input.
- 3) To verify that the muting function of the receiver is within the required limits if a sequence of speech frames with the FACCH flag set is applied at the receiver input.
- 4) To verify the function of comfort noise generation when a valid SID-frame is received followed by a sequence of lost speech frames. The signal energy at the output of the decoder shall be constant with a tolerance of  $\pm 3$  dB.
- 5) To verify the function of comfort noise generation when a valid SID-frame is received followed by a sequence of speech frames with the FACCH flag set. The signal energy at the output of the decoder shall be constant with a tolerance of  $\pm 3$  dB.
- 6) To verify the function of comfort noise generation when an invalid SID-frame is received followed by a sequence of lost speech frames. The signal energy at the output of the decoder shall be constant with a tolerance of  $\pm 3$  dB.
- 7) To verify the function of comfort noise generation when an invalid SID-frame is received followed by a sequence of speech frames with the FACCH flag set. The signal energy at the output of the decoder shall be constant with a tolerance of  $\pm 3$  dB.
- 8) To verify that the signal energy at the output of the decoder depends on the block amplitude  $x_{maxc}$  of the input frames if a sequence of speech frames is applied to the decoder. The signal energy at the output of the decoder shall be constant with a tolerance of  $\pm 3$  dB.
- 9) To verify the SID-frame substitution and muting functions on the comfort noise, if two consecutive expected SID-frames are lost with the other frames being lost speech frames.
- 10) To verify the SID-frame substitution and muting functions on the comfort noise, if two consecutive expected SID-frames are lost with the other frames being speech frames with the FACCH flag set.

### 32.2.4 Method of test

#### 32.2.4.1 Initial conditions

Uplink DTX is off.

The DAI of the MS is connected to the SS and is set to the operating mode "Test of speech decoder/DTX functions (downlink)".

#### 32.2.4.2 Procedure

- a) The SS transmits coded "speech" traffic frames on the air interface after passing them through the SS channel encoder. They contain a special test signal at 13 kbit/s as defined below. All traffic frames are identical with the exception of some frames which are SID frames as defined in 3GPP TS 06.32.
- b) The energy of the PCM signal is evaluated (as a mean square average) at the digital audio interface of the MS at 104 kbit/s level (13 bit, 8 kHz linear PCM) and recorded for each block of 20 ms synchronized to the 20 ms speech frame structure.

- c) The SS transmission of the TDMA frames of the TCH/FS on the air interface is ramped "on" and "off" on a traffic frame by traffic frame basis, taking into account the block diagonal interleaving scheme defined in 3GPP TS 05.03. The first traffic frame in step 1 occurs one frame after the window of the SACCH multiframe (TDMA frame 60 modulo 104), allocated for the SID frame (see 3GPP TS 05.02 and 3GPP TS 05.08). The SACCH will also be transmitted.

NOTE 1: 8 timeslots in 8 consecutive TCH/FS TDMA frames are seen as one traffic frame, and the next traffic frame starts in the middle of the previous one (i.e. after 4 TDMA frames of the previous one) due to the block diagonal interleaving scheme defined in 3GPP TS 05.03.

- d) The special test frame is an encoded "speech" traffic frame of 260 bits obtained from white Gaussian noise band limited to 300 Hz to 3 400 Hz. When repeated, the special test frame results in a humming sound with a fairly constant level when decoded, and is defined in table 32-1.

**Table 32-1: Table of special test traffic frame for receiver DTX tests**

| Encoded parameter       | Value         |     |    |     |
|-------------------------|---------------|-----|----|-----|
| LARc(1)                 | 38            |     |    |     |
| LARc(2)                 | 42            |     |    |     |
| LARc(3)                 | 24            |     |    |     |
| LARc(4)                 | 20            |     |    |     |
| LARc(5)                 | 10            |     |    |     |
| LARc(6)                 | 9             |     |    |     |
| LARc(7)                 | 5             |     |    |     |
| LARc(8)                 | 3             |     |    |     |
|                         | Sub-block no: |     |    |     |
|                         | 0             | 1   | 2  | 3   |
| Grid position (Mc)      | 1             | 3   | 2  | 0   |
| Block amplitude (xmaxc) | 40            | 40  | 40 | 40  |
| LTP gain (Bc)           | 0             | 0   | 0  | 0   |
| LTP lag (Nc)            | 40            | 120 | 40 | 120 |
| RPE pulses (xmc)        |               |     |    |     |
| - pulse no 1            | 4             | 6   | 6  | 6   |
| - pulse no 2            | 4             | 5   | 4  | 3   |
| - pulse no 3            | 2             | 1   | 3  | 4   |
| - pulse no 4            | 6             | 2   | 1  | 3   |
| - pulse no 5            | 3             | 6   | 4  | 1   |
| - pulse no 6            | 5             | 1   | 6  | 3   |
| - pulse no 7            | 5             | 2   | 5  | 5   |
| - pulse no 8            | 5             | 6   | 2  | 1   |
| - pulse no 9            | 1             | 3   | 4  | 4   |
| - pulse no 10           | 3             | 2   | 4  | 3   |
| - pulse no 11           | 5             | 5   | 4  | 5   |
| - pulse no 12           | 6             | 1   | 2  | 2   |
| - pulse no 13           | 1             | 3   | 4  | 3   |

NOTE 2: The signal energy of the decoded special test frame is controlled with the block amplitude parameter (xmaxc). Reducing xmaxc from 40 to 32 reduces the signal energy by 6 dB, and reducing xmaxc from 40 to 24 reduces the signal energy by 12 dB.

- e) The sequence of traffic frames on the air interface is as follows:
- e.1) 23 test frames "on".
  - e.2) 20 frames "off".
  - e.3) 20 test frames "on".
  - e.4) 1 SID frame followed by 6 frames "off", another identical SID frame and 23 frames "off". Except for the SID codeword, the SID frames are identical to the test frame.
  - e.5) 1 different SID frame, however with 2 to 15 errors inserted in the SID codeword, followed by 23 frames "off".
  - e.6) 20 test frames "on", but with the block amplitude parameter xmaxc = 24.

- e.7) 1 SID frame followed by 50 frames "off". Except for the SID codeword, the SID frames are identical to the test frame.
- e.8) The whole test is repeated, but the frames "off" are replaced by frames "on" with the FACCH flag set.

### 32.2.5 Test requirements

- 1) In step e.1), the signal energy shall be fairly constant within  $\pm 3$  dB.
- 2) In step e.2), the signal energy shall decrease to less than -60 dBm within 17 frames.
- 3) In step e.4), comfort noise shall be generated. The same requirements as in step e.1) apply.
- 4) In step e.5), the same requirements as in step e.4) apply.
- 5) In step e.6), the same requirements as in step e.1) apply. However, the signal energy shall be 12 dB lower.
- 6) In step e.7), the signal energy shall be fairly constant within  $\pm 3$  dB for 28 frames. Then the signal energy shall decrease to less than -60 dBm within 16 frames.
- 7) In step e.8), the same requirements as in all previous steps apply.

## 32.3 Full Rate Uplink speech transcoding

### 32.3.1 Definition and applicability

Uplink speech transcoding transforms 13 bit linear PCM to the 13 kbit/s net bit stream. This net bit stream is to be channel encoded for transmission on the air interface.

The requirements and this test apply to all MS supporting TCH/FS.

### 32.3.2 Conformance requirement

The output bit stream from the speech transcoder shall be bit by bit exactly the same as the predefined output sequence (SEQ01.OUT, SEQ02.OUT, SEQ03.OUT and SEQ04.OUT).

3GPP TS 06.01, clause 2.

3GPP TS 06.10, subclauses 5.2 and 5.2.1.

### 32.3.3 Test purpose

To verify that the speech transcoder on the MS can transform all predefined sequences (SEQ01.INP, SEQ02.INP, SEQ03.INP and SEQ04.INP) at 104 kbit/s (13 bit linear PCM at 8 kHz) level to 13 kbit/s level correctly.

### 32.3.4 Method of test

#### 32.3.4.1 Initial conditions

Uplink DTX is off.

The DAI of the MS is connected to the SS and is set to the operating mode "Test of speech encoder/DTX functions (uplink)".

#### 32.3.4.2 Procedure

- a) The SS resets the speech decoder on the MS (see subclause 36.4).
- b) The SS sends a test sequence SEQ01.INP to the MS at 104 kbit/s level via the digital audio interface.

NOTE: These files contain 16 bit words for 13 bit linear PCM left justified. See also 3GPP TS 06.10 table 5.1.

- c) The SS records the 13 kbit/s output bit stream obtained by channel decoding the incoming bit stream from the air interface.
- d) The test is repeated using the test sequences SEQ02.INP, SEQ03.INP and SEQ04.INP.

### 32.3.5 Test requirements

The bit stream output shall be bit by bit exactly the same as the sequence given in the files SEQ01.COD, SEQ02.COD, SEQ03.COD and SEQ04.COD.

NOTE: These files contain 16 bit words of all the 76 parameters in a speech frame justified as in 3GPP TS 06.10 table 5.1. 76 codewords shall occur in a frame of 20 ms.

## 32.4 Full Rate Uplink transmitter DTX functions

### 32.4.1 Definition and applicability

The VAD/DTX transmitter functions consist of a Voice Activity Detector (VAD) and a surrounding Discontinuous Transmission (DTX) system introducing additional "speech" traffic frames on the air interface compared to those the VAD itself would classify as speech frames containing real speech. The additional traffic frames on the air are introduced due to:

- 1) A "hangover" period at the end of speech bursts in order to be certain that the traffic frames contain only noise and to evaluate the background acoustic noise characteristics when no real speech is present.
- 2) Special traffic frames (SID frames) added on the air at regular intervals containing only the evaluated background acoustic noise characteristics. These frames are used for generation of comfort noise in speaker silence periods on the receiving side.

The requirements and this test apply to all MS supporting TCH/FS.

### 32.4.2 Conformance requirement

The MS VAD and DTX function allows only those frames to be transmitted that are either marked with SP = 1 or that are properly positioned SID-frames.

3GPP TS 05.08, subclause 8.3; 3GPP TS 06.01, clauses 3 and 4; 3GPP TS 06.31, subclauses 2.1, 2.1.1 and 2.1.2; 3GPP TS 06.32, clauses 1 and 2, subclauses 2.1 and 2.2.8.

### 32.4.3 Test purpose

To verify that the combination of VAD and DTX operates correctly.

### 32.4.4 Method of test

#### 32.4.4.1 Initial conditions

A call is set up on a TCH/FS according to the generic call set-up procedure.

Uplink DTX is on.

The DAI of the MS is connected to the SS and is set to the operating mode "Test of speech encoder/DTX functions (uplink)".

#### 32.4.4.2 Procedure.

- a) The SS sends a test sequence SPEC\_A1.INP of PCM samples, which are grouped into frames of 20 ms synchronized to the TDMA and traffic frame structure on the air interface, on the digital audio interface in the MS at 104 kbits/s (13 bit, 8 kHz linear PCM).

The start of the test sequences is synchronized with the radio transmission on the air interface so that the first traffic frame on the air occurs just after the traffic frame allocated for the SID frame (TDMA frame 56 modulo 104, see 3GPP TS 05.02 and 3GPP TS 05.08).

NOTE: 8 timeslots in 8 consecutive TCH/FS TDMA frames are seen as one traffic frame and the next traffic frame starts in the middle of the previous one (i.e. after 4 TDMA frames of the previous one) due to the block diagonal interleaving scheme defined in 3GPP TS 05.03.

- b) The SS detects whether or not there is any power transmitted over the radio path on a timeslot basis excluding SACCH frames. The speech frame by speech frame on/off transmission (on = 1) is recorded.
- c) The test is repeated for all test sequences \*.INP described in 3GPP TS 06.32 clause 4.

#### 32.4.5 Test requirements

- 1) In step b), the traffic frame on/off sequence recorded shall be bit exact like the sequence of SP flags stored as bit 15 of LAR(2) on the respective reference files \*.COD described in 3GPP TS 06.32, with the following exceptions:
  - 1.1) The occurrence of a SID frame in its allowed window within the SACCH multiframe as defined in 3GPP TS 05.08.
  - 1.2) The occurrence of a SID frame after 1 or more real speech frames consecutively transmitted on the air.

## 32.5 Full Rate Speech channel transmission delay

### 32.5.1 Definition and applicability

The total transmission delay within the various elements of a GSM system are specified as round trip delays. For the MS this would be equivalent to applying an RF equivalent of a speech signal to the MS receiver, closing an acoustic path from the ERP to the MRP, detecting the corresponding RF signal at the MS transmitter output and measuring the time interval between the signal originally fed to the MS receiver and that transmitted by the MS transmitter.

This simple approach cannot be demonstrated to be accurate due to the inherent non linear characteristic of the speech transcoder. The overall delay therefore is split into four identifiable and measurable delays. The delays are respectively:

- the downlink delay from RF input to DAI output;
- DAI output to ERP;
- MRP to DAI output; and
- DAI to uplink RF output.

Each delay is defined and its method of test described in the following subclauses.

The requirements and this test apply to all MS supporting TCH/FS.

### 32.5.2 Conformance requirement

The overall speech channel transmission delay shall be less than 143,9 ms.

3GPP TS 03.50, subclause 3.3.6.1.

### 32.5.3 Test purpose

To verify that the round trip delay, of a speech channel for a MS, which consists of the sum of:

- the downlink delay from RF input to DAI output;
- DAI output to ERP;
- MRP to DAI output; and
- DAI to uplink RF output;

meets the requirements when using the predefined test sequences SEQ01.COD, SEQ03.COD, SEQ04.COD and SEQ05.COD.

### 32.5.4 Downlink processing delay

#### 32.5.4.1 Definition and applicability

The downlink processing delay is the delay from the first bit of a speech block transmitted from the RF output of the SS up to the last bit of the corresponding speech block received at the DAI on the output of the speech transcoder.

The requirements and this test apply to all MS supporting TCH/FS.

#### 32.5.4.2 Method of test

##### 32.5.4.2.1 Initial conditions

DTX is off.

The DAI of the MS is connected to the SS and is set to the operating mode "Test of speech decoder/DTX functions (downlink)".

##### 32.5.4.2.2 Procedure

- a) The test set up is that described in subclause 32.1 for downlink speech transcoding.
- b) The SS transmits one of the test patterns SEQ01.COD, SEQ03.COD, SEQ04.COD or SEQ05.COD to the MS.
- c) The SS measures for each speech block it transmits the time between the first bit at the air interface and the last bit of that speech block on the DAI. This difference is the delay measured.
- d) Step c) is repeated 20 times and the maximum delay measured in ms is the downlink processing delay TDP.

NOTE: This is to account for the fact that the processing time may not be constant.

### 32.5.5 Downlink coding delay

#### 32.5.5.1 Definition and applicability

The downlink coding delay is defined as the delay between the digital representation of an acoustic signal on the DAI and the corresponding acoustic signal at the ERP.

The requirements and this test apply to all MS supporting TCH/FS.

### 32.5.5.2 Method of test

#### 32.5.5.2.1 Initial conditions

The DAI of the MS is connected to the SS and is set to the operating mode "Test of acoustic devices and A/D & D/A".

The handset is mounted in the LRGP (see annex 1 of ITU-T Recommendation P.76) and the earpiece is sealed to the knife edge of the artificial ear conforming to ITU-T Recommendation P.51.

#### 32.5.5.2.2 Procedure

- a) The SS generates on the DAI a digital representation of a sine wave with a frequency of 1 000 Hz.
- b) The SS measures the "phase shift"  $\varnothing_1$ , in the range of 0 to 360 degrees, between the equivalent sine wave generated at the DAI and the sine wave at the input to the artificial ear.
- c) The frequency is increased to 1100 Hz and the resulting phase shift  $\varnothing_2$  noted.
- d) The downlink coding delay TDC is calculated from either:

$$\text{TDC} = (\varnothing_2 - \varnothing_1)/36 \text{ ms for } \varnothing_2 > \varnothing_1; \text{ or}$$

$$\text{TDC} = (\varnothing_2 + 360 - \varnothing_1)/36 \text{ ms for } \varnothing_2 < \varnothing_1$$

## 32.5.6 Uplink processing delay

### 32.5.6.1 Definition and applicability

The uplink processing delay is the delay from the first bit of a speech block on the DAI to the last bit of that speech block being transmitted on the air interface of the MS.

The requirements and this test apply to all MS supporting TCH/FS.

### 32.5.6.2 Method of test

#### 32.5.6.2.1 Initial conditions

The DAI of the MS is connected to the SS and is set to the operating mode "Test of speech encoder/DTX functions (uplink)".

#### 32.5.6.2.2 Procedure

- a) The test set up is that described in subclause 32.3 for uplink speech transcoding.
- b) The SS sends one of the test patterns SEQ01.INP, SEQ03.INP, SEQ04.INP or SEQ05.INP to the DAI of the MS.
- c) The SS measures the time between the first bit on the DAI, and the last transmitted bit of the block at the air interface for each speech block the SS sends on the DAI. This time difference is the delay measured.
- d) Step c) is repeated 20 times. The maximum delay measured in ms is the uplink coding delay TUP.

NOTE: This is to account for the fact that the processing time may not be constant.

## 32.5.7 Uplink coding delay

### 32.5.7.1 Definition and applicability

The uplink coding delay is defined as the delay between an acoustic signal at the MRP and the digital representation of that signal on the DAI.

The requirements and this test apply to all MS supporting TCH/FS.



### 32.5.7.2 Method of test

#### 32.5.7.2.1 Initial conditions

The DAI of the MS is connected to the SS and is set to the operating mode "Test of acoustic devices and A/D & D/A".

The handset is mounted in the LRGP (see annex 1 of ITU-T recommendation P.76) and the earpiece is sealed to the knife edge of the artificial ear conforming to ITU-T recommendation P.51.

#### 32.5.7.2.2 Procedure

- a) The SS generates an acoustic signal at the artificial mouth of the LRGP, being a pure sine wave with a frequency of 1 000 Hz.
- b) The SS measures the "phase shift"  $\varnothing_1$ , in the range of 0 to 360 degrees, between the signal at the MRP and its digital representation on the DAI.
- c) The SS set the generated frequency to 1 100 Hz and measures the resulting phase shift  $\varnothing_2$ .
- d) The uplink coding delay TUC is calculated from either:

$$\text{TUC} = (\varnothing_2 - \varnothing_1)/36 \text{ ms for } \varnothing_2 > \varnothing_1; \text{ or}$$

$$\text{TUC} = (\varnothing_2 + 360 - \varnothing_1)/36 \text{ ms for } \varnothing_2 < \varnothing_1$$

### 32.5.8 Test requirement

The sum of the delays {TDP + TDC + TUP + TUC} shall be less than 144,9 ms.

NOTE 1: This limit includes an allowance of 4\*0,25 ms delay from the DAI to the MS transmission path.

NOTE 2: No allowances have been made for any delays within the measurement system. These must either be calibrated out or subtracted from the individual delays before performing the sum above.

## 32.6 Half Rate Downlink speech transcoding

### 32.6.1 Definition and applicability

Downlink speech transcoding transforms the 5,6 kbit/s net bit stream obtained by channel decoding the incoming bit stream from the air interface to 104 kbit/s (13 bit linear PCM at 8 kHz) level.

The requirements and this test apply to all MS supporting TCH/HS.

### 32.6.2 Conformance requirement:

The output bit stream from the speech transcoder shall be continuous and bit by bit exactly the same as the predefined output sequences contained in SEQ01.OUT, SEQ02.OUT, SEQ03.OUT and SEQ04.OUT.

3GPP TS 06.02, clause 5; 3GPP TS 06.20.

### 32.6.3 Test purpose:

To verify that the speech transcoder of the MS can transform all the predefined sequences (SEQ01.DEC, SEQ02.DEC, SEQ03.DEC and SEQ04.DEC) at 5,6 kbit/s level to 104 kbit/s (13 bit linear PCM at 8 kHz) level correctly.

### 32.6.4 Method of test

#### 32.6.4.1 Initial conditions

Uplink DTX is off.

The DAI of the MS is connected to the SS and is set to the operating mode "Test of speech decoder/DTX functions (downlink)".

Frequency hopping is on, where the BCCH carrier is part of the hopping sequence. Frequency hopping shall be performed over four carriers using random frequency hopping. Downlink power control shall be activated and a difference of 30 dB between the level of the BCCH carrier and the other carriers adjusted.

NOTE: Frequency hopping is used to ensure that the MS can cope with the reception of bursts (on the BCCH carrier) that have a power level that is different from the rest of the bursts.

#### 32.6.4.2 Procedure

- a) The SS sends a reset pulse to the MS on the digital audio interface. This reset pulse will start the clock output of the MS at 104 kHz (pin 24 of the DAI).
- b) The SS sends test sequence SEQ01.DEC at 5,6 kbit/s to the MS via the air interface after passing it through the SS channel encoder. The speech decoder of the MS is reset by the special reset sequence which is at the beginning of the test sequence.
- c) The SS records the 104 kbit/s output bit stream from the MS on the digital audio interface. The recording shall be triggered by the reception of the encoder homing frame. The encoder homing frame itself shall not be recorded.
- d) The test is repeated using test sequences SEQ02.DEC, SEQ03.DEC and SEQ04.DEC.

#### 32.6.5 Test requirement

The bit stream output shall be continuous and bit by bit exactly the same as the sequence describing the speech data contained in the files SEQ01.OUT, SEQ02.OUT, SEQ03.OUT and SEQ04.OUT. The two encoder homing frames at the beginning of each test sequence \*.OUT shall be disregarded for this comparison.

## 32.7 Half Rate Downlink receiver DTX functions

### 32.7.1 Definition and applicability

The DTX receiver functions consist of a SID frame detector, comfort noise generator functions and lost frame substitution and muting functions.

The requirements and this test apply to all MS supporting TCH/HS.

### 32.7.2 Conformance requirement

The output bit stream from the speech transcoder shall be continuous and bit by bit exactly the same as the predefined output sequences contained in DTX\*.OUT described in 3GPP TS 06.07 subclause 7.

3GPP TS 06.02, clauses 6 and 8; 3GPP TS 06.22; 3GPP TS 06.41.

### 32.7.3 Test purpose

To verify that the MS generates comfort noise correctly.

### 32.7.4 Method of test

#### 32.7.4.1 Initial conditions

The DAI of the MS is connected to the SS and is set to the operating mode "Test of speech decoder/DTX functions (downlink)".

Frequency Hopping is on, where the BCCH carrier is part of the hopping sequence. Frequency Hopping shall be done over four carriers using random Frequency Hopping.

NOTE: Frequency Hopping is used to ensure that the MS can cope with the reception of dummy bursts (on the BCCH frequency) during DTX.

#### 32.7.4.2 Procedure

- a) The SS sends a reset pulse to the MS on the digital audio interface. This reset pulse will start the clock output of the MS at 104 kHz (pin 24 of the DAI).
- b) The SS sends test sequence DTX01.DEC at 5,6 kbit/s to the MS via the air interface after passing it through the SS channel encoder. The speech decoder of the MS will be reset by the special reset sequence which is at the beginning of the test sequence.
- c) The SS transmission of the TDMA frames of the TCH/HS on the air interface is ramped "on" and "off" on a traffic frame by traffic frame basis, taking into account the block diagonal interleaving scheme defined in 3GPP TS 05.03. The first traffic frame in step b occurs one frame after the window of the SACCH multiframe (TDMA frame 0 or 52 modulo 104 for subchannel 0 and TDMA frame 1 or 53 modulo 104 for subchannel 1), allocated for the SID frame (see 3GPP TS 05.02 and 3GPP TS 05.08). The SACCH will also be transmitted.
- d) The information whether to ramp the transmitter of the SS "on" or "off" is derived from the sequence of SP-flags contained in the file DTX01.COD (see file format description in 3GPP TS 06.07 clause 5 for the position of the SP-flag).
- e) The SS records the 104 kbit/s output bit stream from the MS on the digital audio interface. The recording shall be triggered by the reception of the encoder homing frame. The encoder homing frame itself is not recorded.
- f) The test is repeated using test sequences \*.DEC described in 3GPP TS 06.07 clause 7.

#### 32.7.5 Test requirement

The bit stream output shall be continuous and bit by bit exactly the same as the sequence describing the speech data contained in the files DTX\*.OUT described in 3GPP TS 06.07 subclause 7. The two encoder homing frames at the beginning of each test sequence \*.OUT shall be disregarded for this comparison.

## 32.8 Half Rate Uplink speech transcoding

### 32.8.1 Definition and applicability

Uplink speech transcoding transforms 104 kbit/s (13 bit linear PCM at 8 kHz) level to the 5,6 kbit/s net bit stream. This net bit stream is to be channel encoded for transmission on the air interface.

The requirements and this test applies to all MS supporting TCH/HS.

### 32.8.2 Conformance requirement

The output bit stream from the speech transcoder shall be bit by bit exactly the same as the predefined sequences contained in SEQ01.COD, SEQ02.COD and SEQ03.COD described in 3GPP TS 06.07 clause 6.

3GPP TS 06.02, clause 5; 3GPP TS 06.20.

### 32.8.3 Test purpose

To verify that the speech transcoder of the MS can transform all the predefined sequences SEQ01.INP, SEQ02.INP and SEQ03.INP at 104 kbit/s (13 bit linear PCM at 8 kHz) level to 5,6 kbit/s level correctly.

### 32.8.4 Method of test

#### 32.8.4.1 Initial conditions

Uplink DTX is off.

The DAI of the MS is connected to the SS and is set to the operating mode "Test of speech encoder/DTX functions (uplink)".

Frequency hopping is on.

#### 32.8.4.2 Procedure

- a) The SS sends a reset pulse to the MS on the digital audio interface. This reset pulse will start the clock output of the MS at 104 kHz (pin 24 of the DAI).
  - b) The SS synchronizes the input of the test sequences via the digital audio interface to the framing of the MS in the uplink. This can be done in two steps as follows:
    - b.1) The SS sends to the MS at 104 kbit/s level via the digital audio interface 13 triplets of input frames, each triplet consisting of 480 samples. The 480 samples of one triplet shall all be identical. The 13 bits of one sample shall all be set to "zero" except for one which is set to "one". The position of the bit within the 13 bits of a sample that is set to "one" shall vary in such a way, that all possible 13 positions are exercised within the 13 triplets of input frames. An example for such a sequence is given in test sequence BITSYNC.INP described in 3GPP TS 06.07 subclause 8. The SS records the 5,6 kbit/s output bit stream obtained by channel decoding the incoming bit stream from the air interface. As soon as the decoder homing frame is detected at the output, the framing of the MS with respect to the 13 bit long input words is known by looking at the corresponding input frame that has caused the decoder homing frame at the output.
- NOTE: The encoder homing frame consists of 160 identical samples, each 13 bit long left justified, with the least significant bit set to "one" and all other bits set to "zero" (0008 hex). The speech encoder will go to its predefined home state at the end of the first received encoder homing frame. Consecutive encoder homing frames will produce the decoder homing frame at the output of the speech encoder.
- b.2) Synchronized to the 13 bit framing of the MS, the SS now sends test sequence SEQSYNC.INP described in 3GPP TS 06.07 subclause 8 to the MS at 104 kbit/s level via the digital audio interface. The SS records the 5,6 kbit/s output bit stream obtained by channel decoding the incoming bit stream from the air interface. The recording shall be triggered by the reception of the decoder homing frame. By comparing the first recorded frame that is not a decoder homing frame with the 160 possible output frames contained in sequences SYNC\*.COD, the offset of the input to the 20 ms framing of the MS is known.
  - c) Synchronized to the 20 ms framing of the MS, the SS sends a test sequence SEQ01.INP to the MS at 104 kbit/s level via the digital audio interface. The speech encoder of the MS is reset by the special homing sequence which is at the beginning of the test sequence.
  - d) The SS records the 5,6 kbit/s output bit stream obtained by channel decoding the incoming bit stream from the air interface. The recording shall be triggered by the reception of the decoder homing frame. The decoder homing frame itself is not recorded.
  - e) The test is repeated using test sequences SEQ02.INP and SEQ03.INP.

### 32.8.5 Test requirements

The bit stream output shall be bit by bit exactly the same as the sequences describing the speech parameters contained in the files SEQ01.COD, SEQ02.COD and SEQ03.COD. The two decoder homing frames at the beginning of each test sequence \*.COD shall be disregarded for this comparison.

## 32.9 Half Rate Uplink transmitter DTX functions

### 32.9.1 Definition and applicability

The VAD/DTX transmitter functions consist of a Voice Activity Detector (VAD) that inhibits the transmitter during speech pauses, and a surrounding Discontinuous Transmission (DTX) system introducing Silence Descriptor (SID) frames on the air interface.

The requirements and this test apply to all MS supporting TCH/HS.

### 32.9.2 Conformance requirement

The MS VAD and DTX function allow only those frames to be transmitted that are either properly positioned SID-frames, SACCH-frames or frames marked with SP-flag = 1.

For the transmitted frames, the output bit stream from the speech transcoder shall be bit by bit exactly the same as the predefined sequences contained in DTX\*.COD described in 3GPP TS 06.07 subclause 6.

3GPP TS 05.08, subclause 8.3; 3GPP TS 06.02, clauses 6 and 7; 3GPP TS 06.41; 3GPP TS 06.42.

### 32.9.3 Test purpose

To verify that the combination of VAD and DTX operates correctly.

### 32.9.4 Method of test

#### 32.9.4.1 Initial conditions

Uplink DTX is on.

The DAI of the MS is connected to the SS and is set to the operating mode "Test of speech encoder/DTX functions (uplink)".

Frequency Hopping is on.

#### 32.9.4.2 Procedure

- a) The SS sends a reset pulse to the MS on the digital audio interface. This reset pulse will start the clock output of the MS at 104 kHz (pin 24 of the DAI).
- b) The SS synchronizes the input of the test sequences via the digital audio interface to the framing of the MS in the uplink. This can be done in two steps as follows:
  - b.1) The SS sends to the MS at 104 kbit/s level via the digital audio interface 13 triplets of input frames, each triplet consisting of 480 samples. The 480 samples of one triplet shall all be identical. The 13 bits of one sample shall all be set to "zero" except for one which is set to "one". The position of the bit within the 13 bits of a sample that is set to "one" shall vary in such a way, that all possible 13 positions are exercised within the 13 triplets of input frames. An example for such a sequence is given in test sequence BITSYNC.INP described in 3GPP TS 06.07 subclause 8. The SS records the 5,6 kbit/s output bit stream obtained by channel decoding the incoming bit stream from the air interface. As soon as the decoder homing frame is detected at the output, the framing of the MS with respect to the 13 bit long input words is known by looking at the corresponding input frame that has caused the decoder homing frame at the output.

NOTE: The encoder homing frame consists of 160 identical samples, each 13 bit long left justified, with the least significant bit set to "one" and all other bits set to "zero" (0008 hex). The speech encoder will go to its predefined home state at the end of the first received encoder homing frame. Consecutive encoder homing frames will produce the decoder homing frame at the output of the speech encoder.

- b.2) Synchronized to the 13 bit framing of the MS, the SS now sends test sequence SEQSYNC.INP described in 3GPP TS 06.07 subclause 8 to the MS at 104 kbit/s level via the digital audio interface. The SS records the 5,6 kbit/s output bit stream obtained by channel decoding the incoming bit stream from the air interface. The recording shall be triggered by the reception of the decoder homing frame. By comparing the first recorded frame that is not a decoder homing frame with the 160 possible output frames contained in sequences SYNC\*.COD, the offset of the input to the 20 ms framing of the MS is known.
- c) The SS sends test sequence DTX01.INP of PCM samples described in 3GPP TS 06.07 clause 7 on the digital audio interface in the MS at 104 kbit/s (13 bit linear PCM at 8 kHz). The speech encoder of the MS will be reset by the special homing sequence which is at the beginning of the test sequence.
- d) The start of the test sequence is synchronized with the radio transmission on the air interface so that the first traffic frame on the air caused by the first encoder homing frame in the test sequence occurs just after the traffic frame allocated for the SID frame (TDMA frame 0 or 52 modulo 104 for subchannel 0 and TDMA frame 1 or 53 modulo 104 for subchannel 1), allocated for the SID frame (see 3GPP TS 05.02 and 3GPP TS 05.08).
- e) The SS detects whether or not there is any power transmitted over the radio path on a time slot basis excluding SACCH frames. The speech frame by speech frame on/off transmission (on = 1) is calculated and recorded. The recording shall be triggered by the reception of the decoder homing frame. The flag marking the decoder homing frame itself is not recorded.
- f) The SS records the 5,6 kbit/s output bit stream obtained by channel decoding the incoming bit stream from the air interface. The recording shall be triggered by the reception of the decoder homing frame. The decoder homing frame itself is not recorded.
- g) The test is repeated for all test sequences DTX\*.INP described in 3GPP TS 06.07 clause 7.

### 32.9.5 Test requirements

- 1) The bit stream recorded in step e) shall be continuous and bit by bit exactly the same as the sequence of SP-flags contained in the files DTX\*.COD (see file format description in 3GPP TS 06.07 subclause 5 for the position of the SP-flag), except for the bits marking those frames that are SID frames scheduled for transmission according to 3GPP TS 06.41. The first two frames in the reference files \*.COD shall be disregarded for this comparison.
- 2) The bit stream recorded in step f) shall be continuous and bit by bit exactly the same as the sequence describing the speech parameters contained in the files \*.COD described in 3GPP TS 06.07 subclause 7, except for the bits of the speech frames marked with SP-flag=0. The two decoder homing frames at the beginning of each test sequence \*.COD shall be disregarded for this comparison.

## 32.10 Half Rate Speech channel transmission delay

### 32.10.1 Definition and applicability

The total transmission delay within the various elements of a GSM system are specified as round trip delays. For the MS this would be equivalent to applying an RF equivalent of a speech signal to the MS receiver, closing an acoustic path from the ERP to the MRP, detecting the corresponding RF signal at the MS transmitter output and measuring the time interval between the signal originally fed to the MS receiver and that transmitted by the MS transmitter.

This simple approach cannot be demonstrated to be accurate due to the inherent non linear characteristic of the speech transcoder. The overall delay therefore is split into four identifiable and measurable delays. The delays are respectively:

- the downlink delay from RF input to DAI output;
- DAI output to ERP;
- MRP to DAI output; and
- DAI to uplink RF output.

Each delay is defined and its method of test described in the following subclauses.

The requirements and this test applies to all MS supporting TCH/HS.

## 32.10.2 Conformance requirement

The overall speech channel transmission delay shall be less than 143,9 ms.

3GPP TS 03.50 subclause 3.3.6.2.

## 32.10.3 Test purpose

To verify that the round trip delay of a speech channel for a MS which consists of the sum of:

- the downlink delay from RF input to DAI output;
- DAI output to ERP;
- MRP to DAI output; and
- DAI to uplink RF output;

meets the requirements when using the predefined test sequences SEQ01.INP and SEQ01.DEC.

## 32.10.4 Downlink processing delay

### 32.10.4.1 Definition and applicability

The downlink processing delay is the delay from the first bit of a speech block transmitted from the RF output of the SS up to the last bit of the corresponding speech block received at the DAI on the output of the speech transcoder.

The requirements and this test apply to all MS supporting TCH/HS.

### 32.10.4.2 Method of test

#### 32.10.4.2.1 Initial conditions

The DAI of the MS is connected to the SS and is set to the operating mode "Test of speech decoder/DTX functions (downlink)".

#### 32.10.4.2.2 Procedure

- a) The test set up is that described in subclause 32.6.4.2 for downlink speech transcoding.
- b) The SS transmits the test pattern SEQ01.DEC described in 3GPP TS 06.07 subclause 6 to the MS.
- c) The SS measures for each speech block it transmits the time between the first bit at the air interface and the last bit of that speech block on the DAI. This time difference is the delay measured.
- d) Step c) is repeated 20 times and the maximum delay measured in ms is the downlink processing delay TDP.

NOTE: This is to account for the fact that the processing time may not be constant.

## 32.10.5 Downlink coding delay

### 32.10.5.1 Definition and applicability

The downlink coding delay is defined as the delay between the digital representation of an acoustic signal on the DAI and the corresponding acoustic signal at the ERP.

The requirements and this test applies to all MS supporting TCH/HS.

### 32.10.5.2 Method of test

#### 32.10.5.2.1 Initial conditions

The DAI of the MS is connected to the SS and is set to the operating mode "Test of acoustic devices and A/D & D/A".

The handset is mounted in the LRGP (see annex 1 of ITU-T recommendation P.76) and the earpiece is sealed to the knife edge of the artificial ear conforming to ITU-T recommendation P.51.

#### 32.10.5.2.2 Procedure

- The SS generates on the DAI a digital representation of a sine wave with a frequency of 1 000 Hz.
- The SS measures the "phase shift"  $\varnothing_1$ , in the range of 0 to 360 degrees, between the equivalent sine wave generated at the DAI and the sine wave at the input to the artificial ear.
- The frequency is increased to 1 100 Hz and the resulting phase shift  $\varnothing_2$  noted.
- The downlink coding delay TDC is calculated from either:

$$\text{TDC} = (\varnothing_2 - \varnothing_1) \text{ ms}/36 \quad \text{for } \varnothing_2 > \varnothing_1; \text{ or}$$

$$\text{TDC} = (\varnothing_2 + 360 - \varnothing_1) \text{ ms}/36 \quad \text{for } \varnothing_2 < \varnothing_1$$

## 32.10.6 Uplink processing delay

### 32.10.6.1 Definition and applicability

The uplink processing delay is the delay from the first bit of a speech block on the DAI to the last bit of that speech block being transmitted on the air interface of the MS.

The requirements and this test apply to all MS supporting TCH/HS.

### 32.10.6.2 Method of test

#### 32.10.6.2.1 Initial conditions

The DAI of the MS is connected to the SS and is set to the operating mode "Test of speech encoder/DTX functions (uplink)".

#### 32.10.6.2.2 Procedure

- The test set up is that described in subclause 32.8.4.2 for uplink speech transcoding.
- The SS sends one of the test patterns SEQ01.INP described in 3GPP TS 06.07 subclause 6 to the DAI of the MS.
- The SS measures the time between the first bit on the DAI, and the last transmitted bit of the block at the air interface for each speech block the SS sends on the DAI. This time difference is the delay measured.
- Step c) is repeated 20 times. The maximum delay measured in ms is the uplink coding delay TUP.

NOTE: This is to account for the fact that the processing time may not be constant.

## 32.10.7 Uplink coding delay

### 32.10.7.1 Definition and applicability

The uplink coding delay is defined as the delay between an acoustic signal at the MRP and the digital representation of that signal on the DAI.



The requirements and this test applies to all MS supporting TCH/HS.

### 32.10.7.2 Method of test

#### 32.10.7.2.1 Initial conditions

The handset is mounted in the LRGP (see annex 1 of ITU-T recommendation P.76) and the earpiece is sealed to the knife edge of the artificial ear conforming to ITU-T recommendation P.51.

#### 32.10.7.2.2 Procedure

- a) The SS generates an acoustic signal at the artificial mouth of the LRGP, being a pure sine wave with a frequency of 1 000 Hz.
- b) The SS measures the "phase shift"  $\varnothing_1$ , in the range of 0 to 360 degrees, between the signal at the MRP and its digital representation on the DAI.
- c) The SS sets the generated frequency to 1 100 Hz, and measures the resulting phase shift  $\varnothing_2$ .
- d) The uplink coding delay TUC is calculated from either:

$$TDC = (\varnothing_2 - \varnothing_1) \text{ ms}/36 \quad \text{for } \varnothing_2 > \varnothing_1; \text{ or}$$

$$TDC = (\varnothing_2 + 360 - \varnothing_1) \text{ ms}/36 \quad \text{for } \varnothing_2 < \varnothing_1$$

### 32.10.8 Test requirement

The sum of the delays TDP, TDC, TUP, and TUC shall be less than 144,9 ms.

NOTE: This limit includes an allowance of 4\*0,25 ms delay from the DAI to the MS transmission path.

## 32.11 Intra cell channel change from a TCH/HS to a TCH/FS

### 32.11.1 Definition and applicability

Dual rate MSs support an intra cell channel change from a TCH/HS to a TCH/FS by switching the Speech and channel codec used from HR to FR.

The requirements and this test apply to all MS supporting TCH/HS.

### 32.11.2 Conformance requirement:

- 1) When commanded to perform an intra cell channel change from a TCH/HS to a TCH/FS, the MS shall switch channels from HR to FR. The maximum time allowed for the MS to perform this switch in rates is 20 ms.

3GPP TS 05.10, subclause 6.8.

- 2) For an intra cell channel change, the time between the end of the last complete speech or data frame or message block sent on the old channel and the time the MS is ready to transmit on the new channel shall be less than 20 ms.

3GPP TS 05.10, subclause 6.8.

### 32.11.3 Test purpose:

- 1) To verify that the MS encodes speech correctly after performing an intra cell channel change from a TCH/HS to a TCH/FS.
- 2) To verify that the MS, when commanded to perform an intracell channel change to a new ARFCN and/or timeslot number within the same cell, if the starting time is not used in the ASSIGNMENT COMMAND, is

ready to transmit on the new channel within 20 ms of the last complete speech frame or message block sent on the old channel.

#### 32.11.4 Method of test

##### 32.11.4.1 Initial conditions

Uplink DTX is off.

The SS sets up a call according to the generic call set up procedure on a HR channel in the low ARFCN range on timeslot 1.

##### 32.11.4.2 Procedure

- a) The SS records the sequence of BFI flags obtained by channel decoding the incoming bit stream from the uplink air interface using the HR channel decoder on the old channel and at the same time records the sequence of BFI flags obtained by channel decoding the incoming bit stream from the uplink air interface using the FR channel decoder on the channel to which the channel change will take place.
- b) The SS sends an ASSIGNMENT COMMAND to the MS allocating a FR channel in the high ARFCN range on timeslot 2, and with a power command of 7. These old and new carriers have a relative frequency tolerance of 0, and a relative timing tolerance of 1/4 bit.
- c) The time at which the sequence of BFI flags at the output of the HR channel decoder performs the first transition from 0 to 1 is registered ( $t_1$ ). In case of occurrence of speech frames after an RR frame, the next transition of the BFI flag from 0 to 1 after the reception of the RR frame is defined as  $t_1$ .
- d) The time values at which the sequence of BFI flags at the output of the FR channel decoder performs transitions from 1 to 0 are registered. The time  $t_2$  is defined as the time where the BFI flag at the output of the FR channel decoder toggles from 1 to 0 due to a correctly received speech traffic frame received at the channel decoder. Transitions due to the occurrence of an ASSIGNMENT COMPLETE frame or an SABM frame after the reception of good speech frames shall not be considered. If the first frame sent on the new traffic channel was an SABM frame,  $t_2$  is defined as the time the BFI flag toggles from 1 to 0 due to a correctly received speech traffic frame after the reception of the SABM frame.

NOTE: There shall be an allowance of at maximum two transitions for this BFI flag from 0 to 1 and back to zero again after  $t_2$ . These transitions are caused by the SABM frame if it was not the first frame to be sent on the new TCH, or the ASSIGNMENT COMPLETE frame, or both. Since both frames are FACCH frames, each would cause exactly one BFI=1 indications.

- e) The time difference  $Dt = t_2 - t_1$  shall be calculated.

##### 32.11.5 Test requirement

- 1) The last transition of the BFI flag at the output of the FR channel decoder from 1 to 0 shall be followed by a sequence of at least 50 zeroes, interrupted by at maximum two transitions to 1, each interruption containing exactly one BFI=1 flag, caused by the SABM or the ASSIGNMENT COMPLETE frames.
- 2) The calculated time difference  $Dt$  shall not exceed 13 TDMA frames. If the first frame sent on the new channel was an SABM frame, an additional time difference of 4 frames is allowed. If the last frame sent on the old channel was an RR frame, an additional time difference of 9 frames is allowed.

NOTE: The BFI of the old channel will toggle from 0 to 1 only four frames after the reception of the last bit of the speech frame sent on the old channel. The time between the last bit of the last complete speech or data frame or message block sent on the old channel and the time the MS is ready to transmit on the new channel shall be less than 20 ms (3GPP TS 05.10, subclause 6.8). This time will expire 4 frames and 3 timeslots after the sending of the last bit of the last complete speech frame on the old channel, i.e. the MS may not be able to transmit in the corresponding timeslot in the current frame, but must wait approx. 4 frames until the next allowed frame (FN mod 13 = 0, 4 or 8) is reached. The next frame could be an idle frame, so the MS must wait for another frame. This equates to 5 frames, after which the MS is able to start transmission on the new channel. Additionally, 8 frames will be needed due to interleaving until the last bit of the first speech frame on the new channel is received and the BFI flag toggles from 1 to 0. This makes a total of 13 frames or 60 ms between the frame number when the BFI toggles from 0 to 1 on the old channel and the frame number when the BFI toggles from 1 to 0 on the new channel. See diagram below.

If SABM is the first frame received on the new channel, 4 more frames are allowed.

If RR is the last frame sent on the old channel, additionally 9 more frames are allowed (RR frames plus an idle frame).

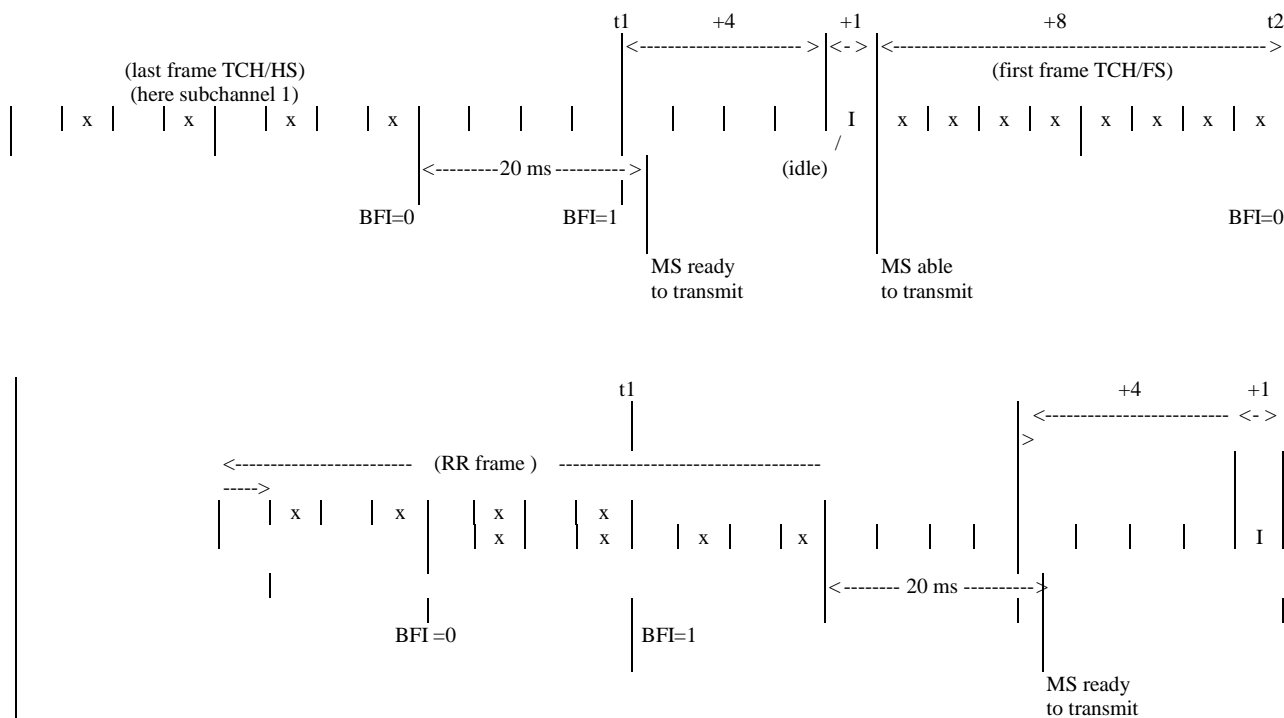

## 32.12 Intra cell channel change from a TCH/FS to a TCH/HS

### 32.12.1 Definition and applicability

Dual rate MSs support an intra cell channel change from a TCH/FS to a TCH/HS by switching the Speech and channel codec used from FR to HR.

The requirements and this test apply to all MS supporting TCH/HS.

### 32.12.2 Conformance requirement:

- 1) When commanded to perform an intra cell channel change from a TCH/FS to a TCH/HS, the MS shall switch channels from FR to HR.

3GPP TS 05.10 subclause 6.8.

- 2) For an intra cell channel change, the time between the end of the last complete speech or data frame or message block sent on the old channel and the time the MS is ready to transmit on the new channel shall be less than 20 ms.

3GPP TS 05.10, subclause 6.8.

### 32.12.3 Test purpose:

- 1) To verify that the MS encodes speech correctly after performing an intra cell channel change from a TCH/FS to a TCH/HS.
- 2) To verify that the MS, when commanded to perform an intra cell channel change to a new ARFCN and/or new timeslot number within the same cell, if the starting time is not used in the ASSIGNMENT COMMAND, is ready to transmit on the new channel within 20 ms of the last complete speech frame or message block sent on an old channel.

### 32.12.4 Method of test

#### 32.12.4.1 Initial conditions

Uplink DTX is off.

The SS sets up a call according to the generic call set up procedure on a FR channel in the low ARFCN range on timeslot 1.

#### 32.12.4.2 Procedure

- a) The SS records the sequence of BFI flags obtained by channel decoding the incoming bit stream from the uplink air interface using the FR channel decoder on the old channel and at the same time the sequence of BFI flags obtained by channel decoding the incoming bit stream from the uplink air interface using the HR channel decoder on the channel to which the channel change will take place.
- b) The SS sends an ASSIGNMENT COMMAND to the MS allocating a HR channel in the high ARFCN range on timeslot 2, and with a power command of 7. These old and new carriers have a relative frequency tolerance of 0, and a relative timing tolerance of 1/4 bit.
- c) The time at which the sequence of BFI flags at the output of the FR channel decoder performs the first transition from 0 to 1 is registered ( $t_1$ ). In case of occurrence of speech frames after an RR frame, the next transition of the BFI flag from 0 to 1 after the reception of the RR frame is defined as  $t_1$ .
- d) The time values at which the sequence of BFI flags at the output of the HR channel decoder performs transitions from 1 to 0 are registered. The time  $t_2$  is defined as the time where the BFI flag at the output of the FR channel decoder toggles from 1 to 0 due to a correctly encoded speech traffic frame received at the channel decoder. Transitions due to the occurrence of an ASSIGNMENT COMPLETE frame or and SABM frame after the reception of good speech frames shall not be considered. If the first frame sent on the new traffic channel was an SABM frame,  $t_2$  is defined as the time the BFI flag toggles from 1 to 0 due to a correctly received speech traffic frame after the reception of the SABM frame.

NOTE: There shall be an allowance of at maximum two transitions for this BFI flag from 0 to 1 and back to zero again after  $t_2$ . These transitions are caused by the SABM frame if it was not the first frame to be sent on the new TCH, or the ASSIGNMENT COMPLETE frame, or both. Since both frames are FACCH frames, each would cause exactly two BFI=1 indications.

- e) The time difference  $Dt = t_2 - t_1$  shall be calculated.

### 32.12.5 Test requirement

- 1) The last transition of the BFI flag at the output of the HR channel decoder from 1 to 0 shall be followed by a sequence of at least 50 zeroes, interrupted by at maximum two transitions to 1, each interruption containing exactly two BFI=1 flags, caused by the SABM or the ASSIGNMENT COMPLETE frames.

- 2) The calculated time difference  $Dt$  shall not exceed 12 TDMA frames. if the first frame sent on the new channel was an SABM frame,an additional time difference of 9 frames is allowed. If the last frame sent on the old channel was an RR frame, an additional time difference of 5 frames is allowed.

NOTE: The BFI of the old channel will toggle from 0 to 1 only 4 frames after the reception of the last bit of the last speech frame sent on the old channel. The BFI on the old channel will toggle from 0 to 1 only four frames after the reception of the last bit of the last complete speech or data frame or message block sent on the old channel.

The time between the last bit of the last complete speech frame sent on the old channel and the time the MS is ready to transmit on the new channel shall be less than 20 ms (3GPP TS 05.10, subclause 6.8). This time will expire 4 frames and 3 timeslots after the sending of the last bit of the last complete speech frame on the old channel, i.e. the MS may not be able to transmit in the corresponding new timeslot in its current frame, but must wait approx. 4 frames until the next allowed frame (FN mod 13 = 0, 4 or 8) is reached.

The next frame could be an idle frame, so the MS must wait for another frame. This equates to 5 frames, after which the MS is able to start transmission on the new channel.

Additionally, 7 frames will be needed due to interleaving until the last bit of the first speech frame on the new channel is received and the BFI flag toggles from 1 to 0.

This makes a total of 12 frames or 55,4 ms between the frame number when the BFI toggles from 0 to 1 on the old channel and the frame number when the BFI toggles from 1 to 0 on the new channel. See diagram below.

If SABM is the first frame received on the new channel, 9 more frames are allowed.

If RR is the last frame sent on the old channel, 5 more frames are allowed.

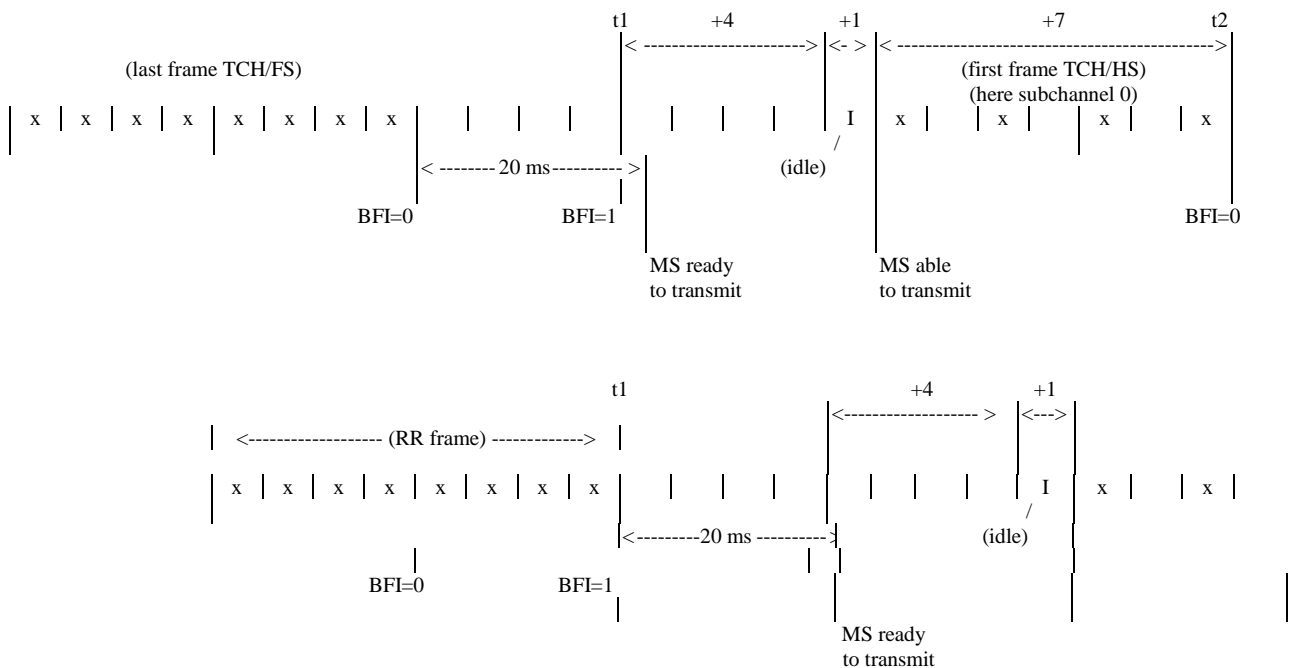

---

## 33 Mobile station features

3GPP TS 02.07 defines mandatory and optional MS features. Their presence and appropriate functioning are verified by the following tests.

### 33.1 Entry and display of called number

#### 33.1.1 Definition and applicability

The entry and display of a called number is the ability of a MS to correctly display and signal to the network the user required number.

The requirements and this test apply to all MS.

#### 33.1.2 Conformance requirement

- 1) The number of the called subscriber is included in the Called party BCD number Information element of the SETUP message for an outgoing call.

The "Display of Called number" shall be implemented in an MS where a human interface is provided.

- 2) The "Numbering plan identification" is included in the Called party BCD number Information element of the SETUP message for an outgoing call.

An MS with MMI shall as default use the Numbering Plan Identification ITU-T E164, unless otherwise indicated by the user.

- 3) The "Type of number" is included in the Called party BCD number Information element of the SETUP message for an outgoing call.

An MS with MMI shall, if the "+" is not entered, and a number is entered, set the Type of Number to "unknown".

- 4) The "Type of number" is included in the Called party BCD number Information element of the SETUP message for an outgoing call.

An MS with MMI shall, if the "+" is entered, and a number is entered, set the Type of Number to "International".

#### 33.1.3 Test purpose

- 1) To verify that an MS with human interface, in a SETUP message sent to originate a call, includes the same "Number digits" in the "Called party BCD number" of the SETUP message as displayed.
- 2) To verify that an MS with MMI, when made to establish a call sends a SETUP message, which includes the "Numbering plan identification" in the "Called party BCD number" of the SETUP message for an outgoing call with the value "ISDN/telephony numbering plan (E.164/E.163)".
- 3) To verify that an MS with MMI, when made to establish a call without use of the "+-key" function, sends a SETUP message, which includes the "Type of number" in the "Called party BCD number" of the SETUP message for an outgoing call with the value "unknown".
- 4) To verify that an MS with MMI, implementing the "+-key" function, when made to establish a call with use of the "+-key" function, sends a SETUP message, which includes the "Type of number" in the "Called party BCD number" of the SETUP message for an outgoing call with the value "international number".

#### 33.1.4 Method of test

##### 33.1.4.1 Initial conditions

The MS is registered in a cell of the SS.

### 33.1.4.2 Procedure

- a) A number (not including "+ function") is entered and then a call is set up.
- b) After the SS has accepted the call the number displayed on the MS and the number received in the SS are compared.
- c) The NPI and TON are examined in the SS.
- d) Steps a) to c) are repeated, but in a), the number entered starts with the "+ function".

NOTE: This test may also be performed automatically using the EMMI.

### 33.1.5 Test requirements

- 1) In step b), both numbers shall be identical.
- 2) In step c), the NPI shall be "E164" and the TON shall be "unknown".
- 3) In step d), the NPI shall be "E164" and the TON shall be "international".

## 33.2 Indication of call progress signals

### 33.2.1 Definition and applicability

Void.

### 33.2.2 Conformance requirement

Void.

### 33.2.3 Test purpose

Void.

### 33.2.4 Ringing tone

#### 33.2.4.1 Method of test

- a) According to subclause "Structured procedures, Mobile originating call, early assignment, Method of test", paragraphs a) to j).

#### 33.2.4.2 Requirements

- 1) According to subclause "Structured procedures, Mobile originating call, early assignment, Requirements", paragraphs 1) to 7).
- 2) The ringing tone characteristics shall be as follows:

| Tone         | Frequency | Tolerance | Type                              |
|--------------|-----------|-----------|-----------------------------------|
| Ringing tone | 425 Hz    | 15 Hz     | Periodic tone on 1 s, silence 4 s |

## 33.2.5 Busy tone

### 33.2.5.1 Method of test

- a) According to subclause "Structured procedures, Mobile originating call, early assignment, Method of test", paragraphs a) to h).
- b) The SS then sends message DISCONNECT with cause number 17.

| Message: DISCONNECT (3GPP TS 04.08 / 3GPP TS 24.008, subclause 9.3.7) to the MS: |                 |
|----------------------------------------------------------------------------------|-----------------|
| Information element                                                              | Comment         |
| Protocol discriminator                                                           | CM              |
| Transaction identifier                                                           | MS orig.        |
| Message type                                                                     |                 |
| Cause                                                                            |                 |
| - Coding standard                                                                | GSM             |
| - Location                                                                       | User            |
| - Cause value                                                                    | #17 "user busy" |

### 33.2.5.2 Requirements

- 1) According to subclause "Structured procedures, Mobile originating call, early assignment, Requirements", paragraphs 1) to 5).
- 2) After the reception of DISCONNECT a busy tone shall be generated. The busy tone characteristics shall be as follows:

| Tone      | Frequency | Tolerance | Type                                    |
|-----------|-----------|-----------|-----------------------------------------|
| Busy tone | 425 Hz    | 15 Hz     | Periodic tone on 500 ms, silence 500 ms |

## 33.2.6 Congestion tone

### 33.2.6.1 Method of test

- a) According to subclause "Structured procedures, Mobile originating call, early assignment, Method of test", paragraphs a) to h).
- b) The SS then sends message DISCONNECT with cause number 42.

DISCONNECT message: As in subclause 33.2.3.1 with cause value #42 "Switching equipment congestion" (0101010).

### 33.2.6.2 Requirements

- 1) According to subclause "Structured procedures, Mobile originating call, early assignment, Requirements", paragraphs 1) to 5).
- 2) After the reception of DISCONNECT a congestion tone shall be generated.
- 3) The congestion tone characteristics shall be as follows:

| Tone            | Frequency | Tolerance | Type                                    |
|-----------------|-----------|-----------|-----------------------------------------|
| Congestion tone | 425 Hz    | 15 Hz     | Periodic tone on 200 ms, silence 200 ms |



## 33.2.7 Authentication failure tone

### 33.2.7.1 Method of test

- a) According to subclause "Structured procedures, Mobile originating call, early assignment, Method of test", paragraphs a) to e).
- b) After reception of message AUTHENTICATION RESPONSE the SS sends message AUTHENTICATION REJECT.

| <b>Message: AUTHENTICATION REJECT (3GPP TS 04.08 / 3GPP TS 24.008, 9.2.1) to the MS:</b> |                |
|------------------------------------------------------------------------------------------|----------------|
| <b>Information element</b>                                                               | <b>Comment</b> |
| Protocol discriminator                                                                   | MM             |
| Transaction identifier                                                                   | not relevant   |
| Message type                                                                             |                |

### 33.2.7.2 Requirements

- 1) According to subclause "Structured procedures, Mobile originating call, early assignment, Requirements", paragraphs 1) to 4).
- 2) After reception of AUTHENTICATION REJECT a tone shall be generated indicating authentication failure.
- 3) The authentication failure tone is the error/special information tone with characteristics as follows:

| <b>Tone</b>      | <b>Frequency</b> | <b>Tolerance</b> | <b>Type</b>     |
|------------------|------------------|------------------|-----------------|
| Error/Special    | 950 Hz           | 50 Hz            | Triple tone     |
| Information tone | 1400 Hz          | 50 Hz            | tones on 330 ms |
|                  | 1800 Hz          | 50 Hz            | silence 1,0 s   |

## 33.2.8 Number unobtainable tone

### 33.2.8.1 Method of test

- a) According to subclause "Structured procedures, Mobile originating call, early assignment, Method of test", paragraphs a) to h).
- b) The SS then sends message DISCONNECT with cause number 1.

DISCONNECT message: As in subclause 33.2.3.1 with cause value #1 "Unassigned (unallocated) number" (000001).

### 33.2.8.2 Requirements

- 1) According to subclause "Structured procedures, Mobile originating call, early assignment, Requirements", paragraphs 1) to 5).
- 2) After reception of DISCONNECT a tone shall be generated indicating that the called number is unobtainable.

The number unobtainable tone is the error/special information tone with characteristics as in subclause 33.2.7.2.

## 33.2.9 Call dropped tone

### 33.2.9.1 Method of test

- a) According to subclause "Structured procedures, Mobile originating call, early assignment, Method of test", paragraphs a) to l). However, it shall be indicated in the system information messages that call re-establishment shall not be attempted (RACH control parameters).

- b) When the call has been established the SS stops transmitting on the TCH/SACCH.

### 33.2.9.2 Requirements

- 1) According to subclause "Structured procedures, Mobile originating call, early assignment, Requirements", paragraphs 1) to 8).
- 2) After the radio link time-out period has expired a tone shall be generated indicating that the call has been dropped.

The call dropped tone characteristics shall be as follows:

| Tone              | Frequency | Tolerance | Type                                                    |
|-------------------|-----------|-----------|---------------------------------------------------------|
| Call dropped tone | 425 Hz    | 15 Hz     | Tone on 200 ms,<br>silence 200 ms<br>3 bursts of on/off |

## 33.3 Network selection / indication

### 33.3.1 Definition and applicability

Network selection and indication is the ability of the MS to correctly select a network and display to the user in accordance with 3GPP TS 02.11 and 3GPP TS 03.22.

The requirements and this test apply to all MS.

Tests concerning the MS behaviour after having received a location updating reject message with specific causes are included in subclause 26.7.4.2.

Tests concerning the MS handling of the forbidden PLMN list are also included in subclause 26.7.4.

### 33.3.2 Conformance requirement

- 1) Upon switching on, when an IMSI is available and there is no registered PLMN on the SIM, the MS shall select its Home PLMN and perform the cell selection procedure.
- 2) If the MS loses radio coverage for its registered PLMN, and the MS is in automatic PLMN selection mode, it shall attempt to select its Home PLMN.
- 3) If the Registered PLMN is unavailable due to the loss of radio coverage and the MS is in automatic PLMN selection mode and the HPLMN is also unavailable, it shall attempt to select a suitable cell and access the PLMNs in turn, in the order of priority as stored in the SIM.
- 4) If there is no registered PLMN in the SIM or the registered PLMN is unavailable and If the Home PLMN is unavailable and the MS is in automatic PLMN selection mode, it shall attempt to select a suitable cell and accesses the PLMNs in turn, in the order of priority as stored in the SIM, upon switching on and when the IMSI is available.
- 5) An MS, roaming in a VPLMN whose MCC is the same as the MCC of the IMSI, shall periodically attempt to obtain service on its Home PLMN in automatic mode. For this purpose, a value T minutes, which is the HPLMN search period, may be stored in the SIM; T is either in the range 6 minutes to 8 hours in 6 minutes step or it indicates that no periodic attempt shall be made. If no HPLMN search value is available on the SIM the mobile equipment shall use a default value of 30 minutes.
- 6) At switch on, the MS selects and attempts to perform a Location Update on the Registered PLMN if it exists. If the registered PLMN is a VPLMN of the SIM's home country, the MS shall wait at least 2 minutes before attempting to obtain service on its home PLMN.

### 33.3.3 Test purpose

- 1) To verify that the MS with SIM containing in the PLMN selector field at least one PLMN different from the Home PLMN and containing no registered PLMN, when in automatic PLMN selection mode, selects its Home

PLMN, if available, upon switching on and when the IMSI is available. (This is verified by observation of the location updating procedure).(Steps 1.1 through 1.5).

- 2) To verify that if the MS loses radio coverage for its registered PLMN, and the MS is in automatic PLMN selection mode, it shall attempt to select its Home PLMN. (Steps 1.14C through 1.16C).
- 3) To verify that the MS, when it loses radio coverage for its selected PLMN (i.e. Registered PLMN) and in automatic PLMN selection mode, selects the PLMN with the highest priority among the PLMNs stored on the SIM, if the Home PLMN is unavailable. (Steps 1.10 through 1.12).
- 4) If there is no registered PLMN in the SIM or the registered PLMN is unavailable and If the Home PLMN is unavailable and the MS is in automatic PLMN selection mode, it shall attempt to select a suitable cell and accesses the PLMNs in turn, in the order of priority as stored in the SIM, upon switching on and when the IMSI is available. (Steps 1.22 through 1.25).
- 5) To verify that an MS, roaming in a VPLMN whose MCC is the same as the MCC of the IMSI, shall attempt to obtain service on its Home PLMN in automatic mode with a period of T. To verify that the MS shall not attempt to obtain service on its home PLMN in automatic mode when T is set to "no periodic attempts shall be made". To verify that a default value of 30 min is used when no HPLMN search timer value is available on the SIM. (Steps 1.13 A through 1.15A, 1.13B through 1.15B and 1.13C.)
- 6) To verify that, at switch on, the MS selects and attempts to perform a Location Update on the registered PLMN if it exists. If the registered PLMN is a VPLMN of the SIM's home country, the MS shall wait at least 2 minutes before attempting to obtain service on its home PLMN. (Steps 1.25 through 1.28).

## Reference

- Requirements 1, 2, 3: see 3GPP TS 03.22 subclause 4.4.3.1.  
 Requirements 4: see 3GPP TS 03.22 subclause 3.1.  
 Requirement 5, 6: see 3GPP TS 03.22 subclause 4.4.3.3.

### 33.3.4 Method of Test

Procedure 1: This procedure applies to both automatic and manual mode for PLMN selection. This procedure is run for each of the following cases:

- case A) Timer T is set to 6 min in the SIM.
- case B) No HPLMN search timer value is available on the SIM.
- case C) Timer T is set to "no periodic attempt to obtain service on the HPLMN shall be made" in the SIM.

Procedure 2: This procedure applies to the manual mode for PLMN selection.

#### 33.3.4.1 Procedure 1

- 1.1) The MS is set up with a SIM which contains, in the "PLMN selector" data field, a list of 3 PLMN in the priority order PLMN2 (highest priority), PLMN3, PLMN4 (lowest priority). PLMN1 is the Home PLMN of the MS as defined in the IMSI. The "Forbidden PLMN" data field shall contain NULL values. "registered PLMN" data field shall contain Null values.
  - case A) Timer T is set to 6 min in the SIM.
  - case B) No HPLMN search timer value is available on the SIM.
  - case C) Timer T is set to "no periodic attempt to obtain service on the HPLMN shall be made" in the SIM.
- 1.2) The SS transmits 4 BCCH carriers with the following parameters:

|           | PLMN                             | Level dB $\mu$ Vemf( ) |
|-----------|----------------------------------|------------------------|
| Carrier 1 | PLMN1 any value for MCC          | 28                     |
| Carrier 2 | PLMN2 any value for MCC          | 33                     |
| Carrier 3 | PLMN3 with the same MCC as PLMN1 | 38                     |
| Carrier 4 | PLMN4 any value for MCC          | 43                     |

Each carrier has the "IMSI attach" (ATT) flag set in the BCCH data. (The purpose of this is to force the MS to do location updating whenever it is switched on, so that the SS can determine which PLMN has been selected).

The other system information parameters are as in table 33-1.

- 1.3) The MS is brought into the "on" condition with automatic selection mode active.
- 1.4) The SS checks that the MS sends a "location updating request" on carrier 1.
- 1.5) The SS sends a "location updating accept" message to the MS on carrier 1. After 5 s, the MS "selected PLMN indicator" is checked.
- 1.6) The SS switches off carriers 1.
- 1.7) The SS checks that the MS sends a "location updating request" on carrier2.
- 1.8) The SS sends a "location updating accept" message to the MS on carrier 2. After 5 s, the MS "selected PLMN indicator" is checked.
- 1.9) Carrier 2 is turned off.
- 1.10) The SS checks that the MS sends a "location updating request" on carrier 3.
- 1.11) The SS sends a "location updating accept" message on carrier 3. After 5 s, the MS "selected PLMN indicator" is checked.
- 1.12) Carriers 1 and 2 are turned on with the same parameters as in step 1.2) above.

In case A for which T is set to 6 min, take branch A.

In case B for which default value for T is applied take branch B.

In case C for which T is set to "no periodic attempt shall be made", take branch C.

#### Branch A

- 1.13A) The SS checks that the MS does not send a "location updating request" on either carrier 1 or 2 during 6 minutes after step 1.11 is completed.
- 1.14A) The SS checks that the MS sends a "location updating request" on channel 1 between 6 and 12 min after step 1.11 is completed.
- 1.15A) The SS sends a "location updating accept" message on carrier 1. After 5 s, the MS "selected PLMN indicator" is checked.

#### Branch B

- 1.13B) The SS checks that the MS does not send a "location updating request" on either carrier 1 or 2 during 30 minutes after step 1.11 is completed.
- 1.14B) The SS checks that the MS sends a "location updating request" on channel 1 between 30 and 60 min after step 1.11 is completed.
- 1.15B) The SS sends a "location updating accept" message on carrier 1. After 5 s, the MS "selected PLMN indicator" is checked.

#### Branch C

- 1.13C) The SS checks that the MS does not send a "location updating request" on either carrier 1 or 2 during 40 min.
- 1.14C) The SS switches off carrier 3.
- 1.15C) The SS checks that the MS sends a "location updating request" on channel 1.
- 1.16C) The SS sends a "location updating accept" message on carrier 1. After 5 s, the MS "selected PLMN indicator" is checked.
- 1.17) The SS switches off carrier 1 and switches on carrier 3.
- 1.18) The SS checks that the MS sends a "location updating request" on carrier 2.
- 1.19) The SS sends a "location updating accept" message on carrier 2. After 5 s, the MS "selected PLMN indicator" is checked.
- 1.20) The mobile station is switched off.
- 1.21) The SS switches off carrier 2.
- 1.22) The mobile station is switched on.
- 1.23) The SS checks that the MS sends a "location updating request" on carrier 3.
- 1.24) The SS sends a "location updating accept" message on carrier 3. After 5 s, the MS "selected PLMN indicator" is checked.
- 1.25) The MS is switched off.
- 1.26) The SS switches on carrier 1.
- 1.27) The mobile station is switched on.
- 1.28) The SS checks that the MS does not send a "location updating request" on carrier 1. After 2 minutes, the MS "selected PLMN indicator" is checked.

### 33.3.4.2 Requirements 1

Requirement 1.1) is mandatory for all MS. Requirements 1.2) and 1.3) only apply to MS with a human interface.

- 1.1) The MS shall make a response as indicated in steps 1.4, 1.7, 1.10, 1.13A, 1.13B, 1.14A, 1.14B, 1.15C, 1.18, 1.23 above. In cases 1.4, 1.7, 1.10, 1.15C, 1.18 and 1.23, the MS shall respond within 30 s.
- 1.2) The selected PLMN shall be indicated:

|                 |       |       |       |         |       |
|-----------------|-------|-------|-------|---------|-------|
| End of Step     | 1,5   | 1,8   | 1,11  | 1,15A/B | 1,16C |
| PLMN indicated: | PLMN1 | PLMN2 | PLMN3 | PLMN1   | PLMN1 |
| End of Step     | 1,19  | 1,24  | 1,28  |         |       |
| PLMN indicated: | PLMN2 | PLMN3 | PLMN3 |         |       |

### 33.3.4.3 Procedure 2

- 2a) The MS is set up with a SIM which contains NULL values in the "PLMN selector" data field. PLMN1 is the Home PLMN of the MS as defined in the IMSI. The "forbidden PLMN" data field shall contain PLMN3. the "registered PLMN" field is set to PLMN2.
- 2b) The SS transmits 4 BCCH carriers with the following parameters:

|           | PLMN  | Level dB $\mu$ V <sub>emf</sub> ( ) |
|-----------|-------|-------------------------------------|
| Carrier 1 | PLMN1 | 28                                  |
| Carrier 2 | PLMN2 | 33                                  |
| Carrier 3 | PLMN3 | 38                                  |
| Carrier 4 | PLMN4 | 43                                  |

Each carrier has the "IMSI attach" (ATT) flag set in the BCCH data. (The purpose of this is to force the MS to do location updating whenever it is switched on, so that the SS can determine which PLMN has been selected.)

The other system information parameters are as in table 33-1.

2c) The MS is brought into the "on" condition with manual selection mode active.

2d) The SS checks that the MS sends a "location updating request" on carrier 2.

#### 33.3.4.4 Requirements 2

2.1) The MS shall make a response as indicated in step 2d). The MS shall respond within 30 s.

**Table 33-1: Normal system information fields**

| Parameter                | Reference in 3GPP TS 04.08 /<br>3GPP TS 24.008 /<br>3GPP TS 44.018 | Abbreviation | Normal setting                              |
|--------------------------|--------------------------------------------------------------------|--------------|---------------------------------------------|
| Cell Channel Description | 10.5.2.1                                                           | -            | Any values                                  |
| Max retrans              | 10.5.2.17                                                          | -            | 1                                           |
| Tx-integer               | 10.5.2.17                                                          | -            | Any value                                   |
| CELL_BAR_ACCESS          | 10.5.2.17                                                          | CBA          | 0 (i.e. no barred)                          |
| AC CN                    | 10.5.2.17                                                          | AC           | All 0                                       |
| RE                       | 10.5.2.17                                                          | RE           | 0 (i.e. re-establishment allowed)           |
| BA ARFCN                 | 10.5.2.13                                                          | BA           | One entry equal to the ARFCN of the carrier |
| NCC                      | 10.5.2.15                                                          | NCC          | Any value                                   |
| Cell Identity            | 10.5.1.1                                                           | -            | Any value                                   |
| MCC, MNC                 | 10.5.1.3                                                           | PLMN         | Ref. 33.3.2, 1b) and 33.3.2, 2b)            |
| LAC                      | 10.5.1.3                                                           | LAC          | 1111 (Hex)                                  |
| ATT, B_AG_BLK_RES,T3212, | 10.5.2.8                                                           | -            | ATT = "1"                                   |
| CCCH_CONF                |                                                                    |              | Other parameters any values.                |
| BS_PA_MFRMS              | 10.5.2.8                                                           | BPM          | 5 frames                                    |
| Cell Options             | 10.5.2.3                                                           | -            | Any values                                  |
| CELL_RESELECT_HYSTERESIS | 10.5.2.4                                                           | CRH          | 10 dB                                       |
| MS_TXPWR_MAX_CCH         | 10.5.2.4                                                           | MTMC         | Maximum RF output power of MS.              |
| RXLEV_ACCESS_MIN         | 10.5.2.4                                                           | RAM          | -95 dBm                                     |

## 33.4 Invalid and blocked PIN indicators

### 33.4.1 Definition and applicability

The requirements and this test apply to all MS.

### 33.4.2 Conformance requirement

Void.

### 33.4.3 Test purpose

Void.

#### 33.4.4 Method of test

##### 33.4.4.1 Initial conditions

The MS contains a SIM with the PIN enabled, and the SIM unblocking counter set to zero by previous presentation of the personal unblocking key.

##### 33.4.4.2 Procedure

- a) The MS is switched on.
- b) Three wrong PIN are entered.

Activation may be either manual or via the EMMI.

##### 33.4.5 Test requirements

For the first and second incorrect PIN the MS shall indicate that the PIN code has been rejected.

For the third incorrect PIN the MS shall indicate that the PIN is blocked.

## 33.5 Service indicator

##### 33.5.1 Definition and applicability

The requirements and this test apply to all MS.

##### 33.5.2 Conformance requirement

Void.

##### 33.5.3 Test purpose

Void.

##### 33.5.4 Method of test

###### 33.5.4.1 Initial conditions

- a) The MS is in idle mode, unregistered.
- b) The SS shall emulate perfect radio conditions so that the MS is able to register and to set up or receive a call.

###### 33.5.4.2 Procedure

- a) The MS is brought in an active state by either switching it on or by inserting a SIM.

##### 33.5.5 Test requirements

- 1) The successful registration and the good condition shall be indicated by the MS indicator and by the SS.

## 33.6 Subscription identity management

##### 33.6.1 Definition and applicability

Subscription identity management is the ability of the MS to prevent the establishment of MO (except MO emergency calls) and MT calls without a valid subscription.

The requirements and this test apply to all MS.

### 33.6.2 Conformance requirement

An MS can only be operated, if a valid IMSI is present.

### 33.6.3 Test purpose

- 1) To verify that during an established call: either
  - 1.1) on removal of the SIM from an MS, the MS will perform an IMSI detach; or
  - 1.2) after removing the power source from the MS, removing the SIM, and restoring the power source to the MS, the MS may perform an IMSI detach.
- 2) To verify that an MS without SIM card will not establish a MO call which is not an emergency call.
- 3) To verify that an MS without SIM card will not accept an incoming call.

### 33.6.4 Method of test

#### 33.6.4.1 Initial conditions

Void.

#### 33.6.4.2 Procedure

- a) A call is set up.
- b) (Reserved).
- c) Either:
  - (i) the SIM is removed; or
  - (ii) where this is not possible, the power source is removed from the MS, the SIM is removed and the power source is restored to the MS.

The SS observes whether or not the MS performs IMSI detach.

- d) An attempt to establish a MO call is made (not an emergency call).
- e) An attempt to establish a MT call is made.

### 33.6.5 Test requirements

- 1) Either:
  - 1.1) in step c(i), the MS shall perform an IMSI detach; or
  - 1.2) in step c(ii), the MS may perform an IMSI detach.
- 2) In step d) the MS shall not attempt to set up a new call via the Um interface.
- 3) In step e), the MS shall not respond to the attempt to set up a new call via the Um interface.

## 33.7 Barring of outgoing calls

### 33.7.1 Definition and applicability

The barring of outgoing calls is an optional feature. It is the ability of the MS to prevent all MO calls except emergency calls.

The requirements and this test apply to all MS supporting this feature.



### 33.7.2 Conformance requirement

An MS may have an optional facility to bar outgoing calls. Such barring facility shall not prevent the transmission on emergency calls.

### 33.7.3 Test purpose

To verify that an MS for which a local facility to bar outgoing calls has been declared as being implemented, is able to establish an emergency call if this facility is activated.

### 33.7.4 Method of test

#### 33.7.4.1 Initial conditions

Void.

#### 33.7.4.2 Procedure

- a) The local facility to bar outgoing calls is activated.
- b) Via MMI, the MS is actioned to establish an emergency call.

### 33.7.5 Test requirements

- 1) The MS shall establish an emergency call.

## 33.8 Prevention of unauthorized calls

### 33.8.1 Definition and applicability

The prevention of unauthorized calls is an optional feature in the MS. It is the ability of the MS to prevent unauthorized use by using a key or keyword protection facility. When activated the MS does not prevent the establishment of except emergency calls.

The requirements and this test apply to all MS supporting this feature.

### 33.8.2 Conformance requirement

An MS may have an optional facility to prevent unauthorized use. Such facility shall not prevent the transmission on emergency calls.

### 33.8.3 Test purpose

To verify that an MS for which a local facility to prevent unauthorized use has been declared to be implemented, is able to establish an emergency call, if this facility is activated.

### 33.8.4 Method of test

#### 33.8.4.1 Initial conditions

#### 33.8.4.2 Procedure

- a) The local facility to restrict operation such that the MS can only be operated by using a key or a keyword is activated. The most restrictive situation is created.
- b) Via MMI, the MS is actioned to establish an emergency call.

### 33.8.5 Test requirements

- 1) The MS shall establish an emergency call.

---

## 34 Short message service (SMS)

Ref.: 3GPP TS 03.40, 3GPP TS 04.11 (point to point)  
3GPP TS 03.41, 3GPP TS 04.12 (cell broadcast)

### 34.1 General

The purpose of these tests is to verify that the MS can handle GSM functions when submitting or receiving Short Messages (SM) between MS and a short message service centre as described in 3GPP TS 03.40.

The procedures are based upon services provided by the Mobility Management (MM) sublayer which is not tested in this case.

The SMS comprises three basic services. The SMS point to point services shall work in an active MS at any time independent of whether or not there is a speech or data call in progress. The SMS cell broadcast service only works when the MS is in idle mode.

Since the timer TC1M currently is not standardized, the value of TC1M shall be declared by the manufacturer (to be used in subclauses 34.2.1 and 34.2.2).

The manufacturer shall declare whether SMS messages are stored in the SIM and/or the ME. This shall be referred to as the SMS message store in the following tests.

Unless otherwise stated default message contents from subclause 26.6.14 applies for GSM 900 and default message contents from subclause 26.6.15 applies for DCS 1 800 and default message contents from subclause 26.6.16 applies for GSM 450 and default message contents from subclause 26.6.17 applies for GSM 480 and default message contents from subclause 26.6.18 applies for PCS 1 900 and default message contents from subclause 26.6.19 applies for GSM 700 and default message contents from subclause 26.6.20 applies for GSM 850.

### 34.2 Short message service point to point

#### 34.2.1 SMS mobile terminated

##### 34.2.1.1 Conformance requirements

An active MS shall be able to receive short message TPDU (SMS-DELIVER) at any time, independently of whether or not there is a speech or data call in progress. A report will always be returned to the SC, confirming that the MS has received the short message.

##### Reference

3GPP TS 03.40; 3.1.

##### 34.2.1.2 Test purpose

To verify the ability of a MS to receive and decode the SMS where provided for the point to point service.

##### 34.2.1.3 Method of test

##### Initial Conditions

System simulator:

1 cell, default parameters.

Mobile Station:

The MS shall be in "Idle, updated" state.

The SMS message storage shall be empty.

#### Related PICS/PIXIT Statements

- Support for Short message MT/PP.
- Description of the basic procedures to display a mobile terminated short message.
- The value of timer TC1M.
- Whether SMS messages are stored in the SIM and/or the ME.
- Support for call control state U10.

#### Foreseen Final State of MS

Idle, updated.

#### Test Procedure

- a) The SS initiates the transmission of a short message using a paging request. Upon response of the MS to the paging the SS assigns an SDCCH, authenticates the MS and activates ciphering. Then the SS establishes SAPI 3 by sending a SABM frame with SAPI 3 on the SDCCH.

When a UA frame (SAPI 3) is received in response, the SS sends a CP-DATA message. The information element of the CP-DATA message will be RP-DATA RPDU (SMS DELIVER TPDU).

- b) The SS waits a maximum of 25 s for the CP-ACK message and then a maximum of 60 s for the CP-DATA message containing the RP-ACK RPDU.
- c) The SS sends a CP-ACK to the MS within TC1M with no further CP-DATA messages and the SS initiates channel release.
- d) Steps a), b) and c) are repeated but the first CP-DATA message from the MS is not acknowledged. The second CP-DATA message from the MS is acknowledged by a CP-ACK within a time TC1M.
- e) Steps a) and b) are repeated. The SS is configured not to send CP-ACK. Then maximum 3 CP-DATA retransmissions may occur. After a duration of TC1M + 5 s after the last CP-DATA retransmission the SS then initiates the channel release. The 5 s is the appropriate time to wait to verify that the MS does not send more than the maximum allowed (3) CP-DATA retransmissions.
- f) The SMS message store shall be cleared manually by the operator.
- g) A data or speech call is established on a TCH with the SS and the state U10 of call control is entered. The SS sends a SABM frame with SAPI-3 on the SACCH associated to the TCH.

When a UA frame (SAPI-3) is received in response, the SS sends a CP-DATA message. The information element of the CP-DATA message will be RP-DATA RPDU (SMS DELIVER TPDU). The SS waits a maximum of 25 s for the CP-ACK message and then a maximum of 60 s for the CP-DATA message containing the RP-ACK RPDU.

- h) The SS sends a CP-ACK to the MS within TC1M with no further CP-DATA messages and the SS initiates channel release. The SMS message store shall be cleared manually by the operator.
- i) Steps g) and h) are repeated but the first CP-DATA message from the MS is not acknowledged. The second CP-DATA message from the MS is acknowledged by a CP-ACK within a time TC1M.
- j) Step g) is repeated. The SS is configured not to send CP-ACK. Then maximum 3 CP-DATA retransmissions may occur. After a duration of TC1M + 15 s after the last CP-DATA retransmission the SS initiates the channel release. The 15 s is the appropriate time to wait to verify that the MS does not send more than the maximum allowed (3) CP-DATA retransmissions (during a call in progress).

- k) A data or speech call is established on a TCH with the SS and the state U10 of call control shall be entered. The SS sends a SABM frame with SAPI-3 on the SACCH associated to the TCH. After the UA response on SAPI-3, the speech call is cleared by the SS with a disconnect message. (The call clearing is continued on the FACCH in parallel to the following exchange of messages related to SMS).

The SS sends a CP-DATA RPDU (SMS DELIVER TPDU) message. The information element of the CP-DATA message is RP-DATA.

The SS waits a maximum of 25 s for the CP-ACK message and then a maximum of 60 s for the CP-DATA message containing the RP-ACK RPDU.

The SS sends a CP-ACK to the MS within TC1M with no further CP-DATA messages and the SS initiates channel release.

The SMS message store shall be cleared manually by the operator.

- l) A data or speech call is established on a TCH with the SS and the state U10 of call control is entered. The SS sends a SABM frame with SAPI-3 on the SACCH associated to the TCH. After the UA response on SAPI-3, the speech call shall be cleared from the MS. (The call clearing is continued on the FACCH in parallel to the following exchange of messages related to SMS).

The SS sends a CP-DATA message. The information element of the CP-DATA message is RP-DATA RPDU (SMS DELIVER TPDU).

The SS waits a maximum of 25 s for the CP-ACK message and then a maximum of 60 s for the CP-DATA message containing the RP-ACK RPDU.

The SS sends a CP-ACK to the MS within TC1M with no further CP-DATA messages and the SS initiates channel release.

The SMS message store shall be cleared manually by the operator.

#### Maximum Duration of Test

20 minutes.

#### Expected Sequence

| Step | Direction | Message                 | Comments                                                                                                                                                       |
|------|-----------|-------------------------|----------------------------------------------------------------------------------------------------------------------------------------------------------------|
| 1    | SS -> MS  | PAGING REQUEST          |                                                                                                                                                                |
| 2    | MS -> SS  | CHANNEL REQUEST         | Establishment cause is "Answer to paging"                                                                                                                      |
| 3    | SS -> MS  | IMMEDIATE ASSIGNMENT    | SS assigns an SDCCH                                                                                                                                            |
| 4    | MS -> SS  | PAGING RESPONSE         | Message is contained in SABM.                                                                                                                                  |
| 5    | SS -> MS  | AUTHENTICATION REQUEST  |                                                                                                                                                                |
| 6    | MS -> SS  | AUTHENTICATION RESPONSE | SRES specifies correct value.                                                                                                                                  |
| 7    | SS -> MS  | CIPHERING MODE COMMAND  | SS starts deciphering after sending the message.                                                                                                               |
| 8    | MS -> SS  | CIPHERING MODE COMPLETE | Shall be sent enciphered. All following messages shall be sent enciphered.                                                                                     |
| 9    | SS        |                         | SS starts ciphering.                                                                                                                                           |
| 10   | SS -> MS  | SABM (SAPI=3)           | SS establishes SAPI 3                                                                                                                                          |
| 11   | MS -> SS  | UA (SAPI=3)             | MS shall respond to SABM in step 10                                                                                                                            |
| 12   | SS -> MS  | CP-DATA                 | Contains RP-DATA RPDU (SMS DELIVER TPDU)                                                                                                                       |
| 13   | SS        |                         | Waits max 25 s for CP-ACK                                                                                                                                      |
| 14   | MS -> SS  | CP-ACK                  |                                                                                                                                                                |
| 15   | SS        |                         | Waits max 60 s for RP-ACK RPDU                                                                                                                                 |
| 16   | MS -> SS  | CP-DATA                 | Contains RP-ACK RPDU                                                                                                                                           |
| 17   | SS -> MS  | CP-ACK                  |                                                                                                                                                                |
| 18   | MS        |                         | There should be no further CP-DATA messages until the MS aborts the RR connection (disconnection of layer 2).                                                  |
| 19   | MS        |                         | The MS shall indicate that an SM has arrived. If the MS provides the functionality to display MT messages, it is checked that the correct message is displayed |
| 20   | SS -> MS  | PAGING REQUEST          |                                                                                                                                                                |
| 21   | MS -> SS  | CHANNEL REQUEST         | Establishment cause is "Answer to paging"                                                                                                                      |
| 22   | SS -> MS  | IMMEDIATE ASSIGNMENT    | SS assigns an SDCCH                                                                                                                                            |
| 23   | MS -> SS  | PAGING RESPONSE         | Message is contained in SABM.                                                                                                                                  |

| Step | Direction | Message                 | Comments                                                                                                                                                       |
|------|-----------|-------------------------|----------------------------------------------------------------------------------------------------------------------------------------------------------------|
| 24   | SS -> MS  | AUTHENTICATION REQUEST  |                                                                                                                                                                |
| 25   | MS -> SS  | AUTHENTICATION RESPONSE | SRES specifies correct value.                                                                                                                                  |
| 26   | SS -> MS  | CIPHERING MODE COMMAND  | SS starts deciphering after sending the message.                                                                                                               |
| 27   | MS -> SS  | CIPHERING MODE COMPLETE | Shall be sent enciphered. All following messages shall be sent enciphered.                                                                                     |
| 28   | SS        |                         | SS starts ciphering.                                                                                                                                           |
| 29   | SS -> MS  | SABM (SAPI=3)           | SS establishes SAPI 3                                                                                                                                          |
| 30   | MS -> SS  | UA (SAPI=3)             | The MS shall respond to the SABM                                                                                                                               |
| 31   | SS -> MS  | CP-DATA                 | Contains RP-DATA RPDU (SMS DELIVER TPDU)                                                                                                                       |
| 32   | SS        |                         | Waits max 25 s for CP-ACK                                                                                                                                      |
| 33   | MS -> SS  | CP-ACK                  |                                                                                                                                                                |
| 34   | SS        |                         | Waits max 60 s for RP-ACK RPDU                                                                                                                                 |
| 35   | MS -> SS  | CP-DATA                 | First CP-DATA from MS, contains RP-ACK RPDU                                                                                                                    |
| 36   | SS        |                         | First CP-DATA message not acknowledged by SS                                                                                                                   |
| 37   | MS -> SS  | CP-DATA                 | Retransmitted CP-DATA from MS within twice TC1M, after step 35, contains RP-ACK RPDU                                                                           |
| 38   | SS -> MS  | CP-ACK                  | Second CP_DATA message is acknowledged                                                                                                                         |
| 39   | MS        |                         | There should be no further CP-DATA messages until the MS aborts the RR connection (disconnection of layer 2).                                                  |
| 40   | MS        |                         | The MS shall indicate that an SM has arrived. If the MS provides the functionality to display MT messages, it is checked that the correct message is displayed |
| 41   | SS -> MS  | PAGING REQUEST          |                                                                                                                                                                |
| 42   | MS -> SS  | CHANNEL REQUEST         | Establishment cause is "Answer to paging"                                                                                                                      |
| 43   | SS -> MS  | IMMEDIATE ASSIGNMENT    | SS assigns an SDCCH                                                                                                                                            |
| 44   | MS -> SS  | PAGING RESPONSE         | Message is contained in SABM.                                                                                                                                  |
| 45   | SS -> MS  | AUTHENTICATION REQUEST  |                                                                                                                                                                |
| 46   | MS -> SS  | AUTHENTICATION RESPONSE | SRES specifies correct value.                                                                                                                                  |
| 47   | SS -> MS  | CIPHERING MODE COMMAND  | SS starts deciphering after sending the message.                                                                                                               |
| 48   | MS -> SS  | CIPHERING MODE COMPLETE | Shall be sent enciphered. All following messages shall be sent enciphered.                                                                                     |
| 49   | SS        |                         | SS starts ciphering.                                                                                                                                           |
| 50   | SS -> MS  | SABM (SAPI=3)           | SS establishes SAPI 3                                                                                                                                          |
| 51   | MS -> SS  | UA (SAPI=3)             | The MS shall respond to the SABM                                                                                                                               |
| 52   | SS -> MS  | CP-DATA                 | Contains RP-DATA RPDU (SMS DELIVER TPDU)                                                                                                                       |
| 53   | SS        |                         | Waits max 25 s for CP-ACK                                                                                                                                      |
| 54   | MS -> SS  | CP-ACK                  |                                                                                                                                                                |
| 55   | SS        |                         | Waits max 60 s for RP-ACK RPDU                                                                                                                                 |
| 56   | MS -> SS  | CP-DATA                 | Contains RP-ACK RPDU                                                                                                                                           |
| 57   | SS        |                         | First CP-DATA message not acknowledged by SS                                                                                                                   |
| 58   | MS -> SS  | CP-DATA                 | Retransmitted CP-DATA from MS within twice TC1M after step 56, contains RP-ACK RPDU                                                                            |
| 59   | SS        |                         | Retransmitted CP-DATA message not acknowledged by SS                                                                                                           |
| 60   | MS        |                         | Depending upon the maximum number of CP-DATA retransmissions implemented, step 58 and 59 may be repeated.                                                      |
| 61   | SS -> MS  | CHANNEL RELEASE         | The main signalling link is released after a duration of TC1M + 5 s after the last CP-DATA retransmission..                                                    |
| 62   | MS        |                         | The MS shall indicate that an SM has arrived. If the MS provides the functionality to display MT messages, it is checked that the correct message is displayed |
| 63   | SS        |                         | A data or speech call is established on a TCH and the state U10 of call control is entered.                                                                    |
| 64   | SS -> MS  | SABM (SAPI=3)           | Sent on SACCH associated with the TCH                                                                                                                          |
| 65   | MS -> SS  | UA (SAPI=3)             | The MS shall respond to the SABM                                                                                                                               |
| 66   | SS -> MS  | CP-DATA                 | Contains RP-DATA RPDU (SMS DELIVER TPDU)                                                                                                                       |
| 67   | SS        |                         | Waits max 25 s for CP-ACK                                                                                                                                      |
| 68   | MS -> SS  | CP-ACK                  |                                                                                                                                                                |
| 69   | SS        |                         | Waits max 60 s for RP-ACK RPDU                                                                                                                                 |
| 70   | MS -> SS  | CP-DATA                 | Contains RP-ACK RPDU                                                                                                                                           |

| Step | Direction | Message          | Comments                                                                                                                                                                |
|------|-----------|------------------|-------------------------------------------------------------------------------------------------------------------------------------------------------------------------|
| 71   | SS -> MS  | CP-ACK           |                                                                                                                                                                         |
| 72-1 | SS -> MS  | DISCONNECT       | Disconnect the active call                                                                                                                                              |
| 72-2 | MS -> SS  | RELEASE          |                                                                                                                                                                         |
| 72-3 | SS -> MS  | RELEASE COMPLETE |                                                                                                                                                                         |
| 72-4 | MS        |                  |                                                                                                                                                                         |
| 73   | MS        |                  | There should be no further CP-DATA messages until the MS aborts the RR connection (disconnection of layer 2)                                                            |
| 74   | MS        |                  | The MS shall indicate that an SM has arrived. If the MS provides the functionality to display MT messages, it is checked that the correct message is displayed          |
| 75   | SS        |                  | Clear the SMS message store                                                                                                                                             |
| 76   | SS -> MS  | SABM (SAPI=3)    | A data or speech call is established on a TCH and the state U10 of call control is entered.                                                                             |
| 77   | MS -> SS  | UA (SAPI=3)      | Sent on SACCH associated with the TCH                                                                                                                                   |
| 78   | SS -> MS  | CP-DATA          | The MS shall respond to the SABM                                                                                                                                        |
| 79   | SS        |                  | Contains RP-DATA RPDU (SMS DELIVER TPDU)                                                                                                                                |
| 80   | MS -> SS  | CP-ACK           | Waits max 25 s for CP-ACK                                                                                                                                               |
| 81   | SS        |                  | Waits max 60 s for RP-ACK RPDU                                                                                                                                          |
| 82   | MS -> SS  | CP-DATA          | First CP-DATA from MS, contains RP-ACK RPDU                                                                                                                             |
| 83   | SS        |                  | First CP-DATA message not acknowledged by SS                                                                                                                            |
| 84   | MS -> SS  | CP-DATA          | Retransmitted CP-DATA message within twice TC1M after step 82, contains RP-ACK RPDU                                                                                     |
| 85   | SS -> MS  | CP-ACK           | Second CP-DATA message is acknowledged                                                                                                                                  |
| 86-1 | SS -> MS  | DISCONNECT       | Disconnect the active call                                                                                                                                              |
| 86-2 | MS -> SS  | RELEASE          |                                                                                                                                                                         |
| 86-3 | SS -> MS  | RELEASE COMPLETE |                                                                                                                                                                         |
| 86-4 | MS        |                  |                                                                                                                                                                         |
| 87   | MS        |                  | There should be no further CP-DATA messages until the MS aborts the RR connection (disconnection of layer 2)                                                            |
| 88   | MS        |                  | The MS shall indicate that an SM has arrived. If the MS provides the functionality to display MT messages, it is checked that the correct message is displayed          |
| 89   | SS        |                  | Clear the SMS message store                                                                                                                                             |
| 90   | SS -> MS  | SABM (SAPI=3)    | A data or speech call is established on a TCH and the state U10 of call control is entered.                                                                             |
| 91   | MS -> SS  | UA (SAPI=3)      | Sent on SACCH associated with the TCH                                                                                                                                   |
| 92   | SS -> MS  | CP-DATA          | The MS shall respond to the SABM                                                                                                                                        |
| 93   | SS        |                  | Contains RP-DATA RPDU (SMS DELIVER TPDU)                                                                                                                                |
| 94   | MS -> SS  | CP-ACK           | Waits max 25 s for CP-ACK                                                                                                                                               |
| 95   | SS        |                  | Waits max 60 s for RP-ACK RPDU                                                                                                                                          |
| 96   | MS -> SS  | CP-DATA          | First CP-DATA from MS, contains RP-ACK RPDU                                                                                                                             |
| 97   | SS        |                  | First CP-DATA message not acknowledged by SS                                                                                                                            |
| 98   | MS -> SS  | CP-DATA          | Transmitted CP-DATA message within twice TC1M after step 96, contains RP-ACK RPDU                                                                                       |
| 99   | SS        |                  | Retransmitted CP-DATA message not acknowledged by SS                                                                                                                    |
| 100  | MS        |                  | Depending on the maximum number of CP-DATA retransmissions implemented, step 98-99 may be repeated. The maximum number of retransmissions may however not exceed three. |
| 101  | SS -> MS  | CHANNEL RELEASE  | The main signalling link is released after a duration of TC1M + 15 s after the last CP-DATA retransmission.                                                             |
| 102  | MS        |                  | The MS shall indicate that an SM has arrived. If the MS provides the functionality to display MT messages, it is checked that the correct message is displayed          |
| 103  | MS        |                  | Clear the SMS message store                                                                                                                                             |
| 104  | SS        |                  | A data or speech call is established on a TCH and the state U10 of call control is entered.                                                                             |
| 105  | SS -> MS  | SABM (SAPI=3)    | Sent on SACCH associated with the TCH                                                                                                                                   |
| 106  | MS -> SS  | UA (SAPI=3)      | The MS shall respond to the SABM                                                                                                                                        |
| 107  | SS -> MS  | DISCONNECT       | The speech call is cleared by the SS. The call clearing is continued on the FACCH in parallel to the following exchange of messages related to SMS.                     |
| 108  | SS -> MS  | CP-DATA          | Contains RP-DATA RPDU (SMS DELIVER TPDU)                                                                                                                                |
| 109  | SS        |                  | Waits max 25 s for CP-ACK                                                                                                                                               |

| Step | Direction | Message          | Comments                                                                                                                                                       |
|------|-----------|------------------|----------------------------------------------------------------------------------------------------------------------------------------------------------------|
| 110  | MS -> SS  | CP-ACK           |                                                                                                                                                                |
| 111  | SS        |                  | Waits max 60 s for RP-ACK RPDU                                                                                                                                 |
| 112  | MS -> SS  | CP-DATA          | Contains RP-ACK RPDU                                                                                                                                           |
| 113  | SS -> MS  | CP-ACK           |                                                                                                                                                                |
| 114  | MS        |                  | There should be no further CP-DATA messages until the MS aborts the RR connection (disconnection of layer 2).                                                  |
| 115  | MS        |                  | The MS shall indicate that an SM has arrived. If the MS provides the functionality to display MT messages, it is checked that the correct message is displayed |
| 116  | MS        |                  | Clear the SMS message store                                                                                                                                    |
| 117  | SS        |                  | A data or speech call is established on a TCH and the state U10 of call control is entered.                                                                    |
| 118  | SS -> MS  | SABM (SAPI=3)    | Sent on SACCH associated with the TCH                                                                                                                          |
| 119  | MS -> SS  | UA (SAPI=3)      | The MS shall respond to the SABM                                                                                                                               |
| 120  | MS -> SS  | DISCONNECT       | The speech call is cleared from the MS.                                                                                                                        |
| 121  | SS -> MS  | CP-DATA          | Contains RP-DATA RPDU (SMS DELIVER TPDU)                                                                                                                       |
| 122  | SS -> MS  | RELEASE          | This message is likely to be sent on the FACCH before all of the CP-DATA message has been sent on the SACCH.                                                   |
| 123  | MS -> SS  | RELEASE COMPLETE |                                                                                                                                                                |
| 124  | MS -> SS  | CP-ACK           | shall be sent before 25 s after the start of step 121                                                                                                          |
| 125  | SS        |                  | Waits max 60 s for RP-ACK RPDU                                                                                                                                 |
| 126  | MS -> SS  | CP-DATA          | Contains RP-ACK RPDU                                                                                                                                           |
| 127  | SS -> MS  | CP-ACK           |                                                                                                                                                                |
| 128  | MS        |                  | There should be no further CP-DATA messages until the MS aborts the RR connection (disconnection of layer 2).                                                  |
| 129  | MS        |                  | The MS shall indicate that an SM has arrived. If the MS provides the functionality to display MT messages, it is checked that the correct message is displayed |
| 130  | MS        |                  | Clear the SMS message store                                                                                                                                    |

NOTE: Time values for SS wait time are chosen sufficiently high to be sure that the MS has enough time to respond to the different messages.

Specific Message Contents:

SMS DELIVER TPDU

| Information element | Comment                             | Value       |
|---------------------|-------------------------------------|-------------|
| TP-MTI              | SMS DELIVER                         | "00"B       |
| TP-MMS              | more messages are waiting in SC     | "0"B        |
| TP-RP               | no reply path                       | "0"B        |
| TP-UDHI             | TP-UD contains only the SM          | "0"B        |
| TP-SRI              | no status report returned           | "0"B        |
| TP-OA               | an international number coded E.164 |             |
| TP-PID              | default                             | "00000000"B |
| TP-DCS              | default alphabet                    | "00000000"B |
| TP-SCTS             | any legal value (cf. 3GPP TS 03.40) |             |
| TP-UDL              | 160                                 |             |
| TP-UD (140 octets)  | text of message (160 characters)    |             |

NOTE: The 160 characters shall include at least one occurrence of each character in the default alphabet (see 3GPP TS 03.40 annex 2).

## 34.2.2 SMS mobile originated

### 34.2.2.1 Conformance requirements

An active MS shall be able to submit short message TPDU (SMS-SUBMIT) at any time, independently of whether or not there is a speech or data call in progress.

## Reference

3GPP TS 03.40; subclause 3.1.

### 34.2.2.2 Test purpose

To verify that the MS is able to correctly send a short message where the SMS is provided for the point to point service. The test also verifies that the MS is capable of simultaneously receive a network originated SM whilst sending a mobile originated SM.

### 34.2.2.3 Method of test

## Initial Conditions

System simulator:

1 cell, default parameters.

Mobile Station:

The MS shall be in "Idle, updated" state.

The SMS message storage shall be empty.

## Related PICS/PIXIT Statements

- Support for Short message MO/PP.
- Description of the basic procedures to display a mobile originated short message.
- Support for state U10 of call control.
- The value of timer TC1M.
- Whether SMS messages are stored in the SIM and/or the ME.
- Maximum length (characters) of a mobile originated short message.

## Foreseen Final State of MS

Idle, updated.

## Test Procedure

- a) The MS shall be set up to send a SM to the SS. The SS responds to the channel request message by allocating an SDCCH. The SS answers correctly to the SABM on SAPI 0 and then performs the authentication and ciphering procedures.
- b) The SS responds with a UA frame SAPI-3 to the MS.
- c) The SS responds to the CP-DATA containing RP-DATA RPDU (SMS SUBMIT TPDU) from the MS with a CP-ACK message within TC1M followed by a CP-DATA message containing the correct RP-ACK RPDU. The SS waits a maximum of 25 s for the CP-ACK message.
- d) The SS sends a channel release message to the MS.
- e) Steps a) and b) are repeated. The SS is configured not to send the CP-ACK message. Then maximum 3 CP-DATA retransmissions may occur. After a duration of TC1M + 5 s after the last CP-DATA retransmission the SS initiates channel release. The 5 s is the appropriate time to wait to verify that the MS does not send more than the maximum CP-DATA retransmissions.
- f) Steps a) and b) are repeated. On receipt of the CP-DATA from the MS the SS sends a CP-ERROR message within TC1M containing a "Network Failure" cause. Then the SS initiates channel release.



- g) A data or speech call is established on a TCH with the SS and the state U10 of call control is entered. The MS is setup to send an SM to the SS. After the reception of the CM SERVICE REQUEST, the SS sends a CM SERVICE ACCEPT message. The SS responds with a UA frame SAPI-3 to the SABM with SAPI-3 received from the MS.
- h) The SS responds to the CP-DATA containing RP-DATA RPDU (SMS SUBMIT TPDU) from the MS with a CP-ACK message within TC1M followed by a CP-DATA message containing the correct RP-ACK RPDU. The SS waits a maximum of 25 s for the CP-ACK message. Then the SS sends a channel release message to the MS.
- i) Step g) is repeated. The SS is configured not to send the CP-ACK message. Then maximum 3 CP-DATA retransmissions may occur. After a duration of TC1M + 15 s after the last CP-DATA retransmission the SS initiates channel release. The 15 s is the appropriate time to wait to verify that the MS does not send more than the maximum CP-DATA retransmissions (during a call in progress).
- j) The SS is configured to receive a mobile originated SM. Steps a) and b) are repeated and, using the end of the CP-DATA message from the MS as a trigger, the SS sends a SM to the MS. In this case a new transaction identifier shall be used in the CP messages of SMS mobile terminated.
- k) The MS is set up to send an SM to the SS. On receipt of the CM SERVICE REQUEST the SS sends a CM SERVICE REJECT message with the reject cause set to "Service Option not supported" or "Service Option temporarily out of order". After 5 s the SS initiates channel release.

#### Maximum Duration of Test

20 minutes.

#### Expected Sequence

| Step | Direction | Message                 | Comments                                                                                |
|------|-----------|-------------------------|-----------------------------------------------------------------------------------------|
| 1    | MS -> SS  | CHANNEL REQUEST         | Establishment cause is "Other procedures which can be completed with an SDDCH" NECI = 0 |
| 2    | SS -> MS  | IMMEDIATE ASSIGNMENT    | SS assigns an SDCCH                                                                     |
| 3    | MS -> SS  | CM SERVICE REQUEST      | Message is contained in SABM on SAPI 0. CM service type set to "Short message transfer" |
| 4    | SS -> MS  | AUTHENTICATION REQUEST  |                                                                                         |
| 5    | MS -> SS  | AUTHENTICATION RESPONSE | SRES specifies correct value.                                                           |
| 6    | SS -> MS  | CIPHERING MODE COMMAND  | SS starts deciphering after sending the message.                                        |
| 7    | MS -> SS  | CIPHERING MODE COMPLETE | Shall be sent enciphered. All following messages shall be sent enciphered.              |
| 8    | SS        |                         | SS starts ciphering.                                                                    |
| 9    | MS -> SS  | SABM (SAPI=3)           | MS establishes SAPI 3                                                                   |
| 10   | SS -> MS  | UA (SAPI=3)             |                                                                                         |
| 11   | MS -> SS  | CP-DATA                 | Contains RP-DATA RPDU (SMS SUBMIT TPDU)                                                 |
| 12   | SS -> MS  | CP-ACK                  | Sent within TC1M after step 11                                                          |
| 13   | SS -> MS  | CP-DATA                 | Contains RP-ACK RPDU                                                                    |
| 14   | SS        |                         | Waits max 25 s for CP-ACK                                                               |
| 15   | MS -> SS  | CP-ACK                  |                                                                                         |
| 16   | SS -> MS  | CHANNEL RELEASE         | The main signalling link is released.                                                   |
| 17   | MS -> SS  | DISC (SAPI=0)           | MS shall respond to channel release with a layer 2 DISC frame with SAPI 0               |
| 18   | MS -> SS  | CHANNEL REQUEST         | Establishment cause is "Other procedures which can be completed with an SDDCH" (NECI=0) |
| 19   | SS -> MS  | IMMEDIATE ASSIGNMENT    | SS assigns an SDCCH                                                                     |
| 20   | MS -> SS  | CM SERVICE REQUEST      | Message is contained in SABM on SAPI 0.                                                 |
| 21   | SS -> MS  | AUTHENTICATION REQUEST  |                                                                                         |
| 22   | MS -> SS  | AUTHENTICATION RESPONSE | SRES specifies correct value.                                                           |
| 23   | SS -> MS  | CIPHERING MODE COMMAND  | SS starts deciphering after sending the message.                                        |
| 24   | MS -> SS  | CIPHERING MODE COMPLETE | Shall be sent enciphered. All following messages shall be sent enciphered.              |
| 25   | SS        |                         | SS starts ciphering.                                                                    |
| 26   | MS -> SS  | SABM (SAPI=3)           | MS establishes SAPI 3                                                                   |
| 27   | SS -> MS  | UA (SAPI=3)             |                                                                                         |
| 28   | MS -> SS  | CP-DATA                 | Contains RP-DATA RPDU (SMS SUBMIT TPDU)                                                 |
| 29   | SS        |                         | SS configured not to send CP-ACK                                                        |
| 30   | MS -> SS  | CP-DATA                 | Retransmitted CP-DATA message within twice TC1M after step 28                           |

| Step | Direction | Message                 | Comments                                                                                                                                                             |
|------|-----------|-------------------------|----------------------------------------------------------------------------------------------------------------------------------------------------------------------|
| 31   | MS        |                         | Depending on the maximum number of CP-DATA retransmissions implemented, step 30 may be repeated. The maximum number of retransmissions may however not exceed three. |
| 32   | SS -> MS  | CHANNEL RELEASE         | The main signalling link is released after a duration of TC1M + 5 s after the last CP-DATA retransmission.                                                           |
| 32a  | MS -> SS  | DISC (SAPI = 0)         | MS shall respond to channel release with a layer 2 DISC frame with SAPI 0.                                                                                           |
| 33   | MS -> SS  | CHANNEL REQUEST         | Establishment cause is "Other procedures which can be completed with an SDDCH" (NECI=0)                                                                              |
| 34   | SS -> MS  | IMMEDIATE ASSIGNMENT    | SS assigns an SDCCH                                                                                                                                                  |
| 35   | MS -> SS  | CM SERVICE REQUEST      | Message is contained in SABM. CM service type set to "short message transfer"                                                                                        |
| 36   | SS -> MS  | AUTHENTICATION REQUEST  |                                                                                                                                                                      |
| 37   | MS -> SS  | AUTHENTICATION RESPONSE | SRES specifies correct value.                                                                                                                                        |
| 38   | SS -> MS  | CIPHERING MODE COMMAND  | SS starts deciphering after sending the message.                                                                                                                     |
| 39   | MS -> SS  | CIPHERING MODE COMPLETE | Shall be sent enciphered. All following messages shall be sent enciphered.                                                                                           |
| 40   | SS        |                         | SS starts ciphering.                                                                                                                                                 |
| 41   | MS -> SS  | SABM (SAPI=3)           | MS establishes SAPI 3                                                                                                                                                |
| 42   | SS -> MS  | UA (SAPI=3)             |                                                                                                                                                                      |
| 43   | MS -> SS  | CP-DATA                 | Contains RP-DATA RPDU (SMS SUBMIT TPDU)                                                                                                                              |
| 44   | SS -> MS  | CP-ERROR                | Sent within TC1M containing "Network Failure" cause.                                                                                                                 |
| 45   | SS -> MS  | CHANNEL RELEASE         | The main signalling link is released.                                                                                                                                |
| 45a  | MS -> SS  | DISC (SAPI = 0)         | MS shall respond to channel release with a layer 2 DISC frame with SAPI 0.                                                                                           |
| 46   | SS        |                         | A data or speech call is established on a TCH and the state U10 of call control is entered.                                                                          |
| 47   | MS        |                         | The MS is set up to send an SM                                                                                                                                       |
| 48   | MS -> SS  | CM SERVICE REQUEST      | Sent in a layer 2 frame on the FACCH. CM service type set to "short message transfer"                                                                                |
| 49   | SS -> MS  | CM SERVICE ACCEPT       |                                                                                                                                                                      |
| 50   | MS -> SS  | SABM (SAPI=3)           | Sent on SACCH associated with the TCH                                                                                                                                |
| 51   | SS -> MS  | UA (SAPI=3)             |                                                                                                                                                                      |
| 52   | MS -> SS  | CP-DATA                 | Contains RP-DATA RPDU (SMS SUBMIT TPDU)                                                                                                                              |
| 53   | SS -> MS  | CP-ACK                  | Sent within TC1M after step 52                                                                                                                                       |
| 54   | SS -> MS  | CP-DATA                 | Contains RP-ACK RPDU                                                                                                                                                 |
| 55   | SS        |                         | Waits max 25 s for CP-ACK                                                                                                                                            |
| 56   | MS -> SS  | CP-ACK                  |                                                                                                                                                                      |
| 57   | SS -> MS  | CHANNEL RELEASE         | The main signalling link is released.                                                                                                                                |
| 58   | MS -> SS  | DISC (SAPI =0)          | The MS shall respond to channel release with a layer 2 DISC frame with SAPI 0.                                                                                       |
| 59   | SS        |                         | A data or speech call is established on a TCH and the state U10 of call control is entered.                                                                          |
| 60   | MS -> SS  | CM SERVICE REQUEST      | Sent in a layer 2 frame on the FACCH. CM service type set to "short message transfer"                                                                                |
| 61   | SS -> MS  | CM SERVICE ACCEPT       |                                                                                                                                                                      |
| 62   | MS -> SS  | SABM (SAPI=3)           | Sent on SACCH associated with the TCH                                                                                                                                |
| 63   | SS -> MS  | UA (SAPI=3)             |                                                                                                                                                                      |
| 64   | MS -> SS  | CP-DATA                 | Contains RP-DATA RPDU (SMS SUBMIT TPDU)                                                                                                                              |
| 65   | SS        |                         | SS configured not to send CP-ACK                                                                                                                                     |
| 66   | MS -> SS  | CP-DATA                 | Transmitted CP-DATA message within twice TC1M after step 64                                                                                                          |
| 67   | MS        |                         | Depending on the maximum number of CP-DATA retransmissions implemented, step 66 may be repeated. The maximum number of retransmissions may however not exceed three. |
| 68   | SS -> MS  | CHANNEL RELEASE         | The main signalling link is released after a duration of TC1m + 15 s after the last CP-DATA retransmission.                                                          |
| 69   | MS -> SS  | DISC (SAPI =0)          | The MS shall respond to channel release                                                                                                                              |
| 70   | MS -> SS  | CHANNEL REQUEST         | Establishment cause is "Other procedures which can be completed with an SDDCH" (NECI=0)                                                                              |
| 71   | SS -> MS  | IMMEDIATE ASSIGNMENT    | SS assigns an SDCCH                                                                                                                                                  |
| 72   | MS -> SS  | CM SERVICE REQUEST      | Message is contained in SABM. CM service type set to "short message transfer"                                                                                        |
| 73   | SS -> MS  | AUTHENTICATION REQUEST  |                                                                                                                                                                      |
| 74   | MS -> SS  | AUTHENTICATION RESPONSE | SRES specifies correct value.                                                                                                                                        |

| Step | Direction | Message                 | Comments                                                                                                                                                                                                                                                                                                                                                                                                                                                                                              |
|------|-----------|-------------------------|-------------------------------------------------------------------------------------------------------------------------------------------------------------------------------------------------------------------------------------------------------------------------------------------------------------------------------------------------------------------------------------------------------------------------------------------------------------------------------------------------------|
| 75   | SS -> MS  | CIPHERING MODE COMMAND  | SS starts deciphering after sending the message.                                                                                                                                                                                                                                                                                                                                                                                                                                                      |
| 76   | MS -> SS  | CIPHERING MODE COMPLETE | Shall be sent enciphered. All following messages shall be sent enciphered.                                                                                                                                                                                                                                                                                                                                                                                                                            |
| 77   | SS        |                         | SS starts ciphering.                                                                                                                                                                                                                                                                                                                                                                                                                                                                                  |
| 78   | MS -> SS  | SABM (SAPI=3)           | MS establishes SAPI 3                                                                                                                                                                                                                                                                                                                                                                                                                                                                                 |
| 79   | SS -> MS  | UA (SAPI=3)             |                                                                                                                                                                                                                                                                                                                                                                                                                                                                                                       |
| 80   | MS -> SS  | CP-DATA                 | Contains RP-DATA RPDU (SMS SUBMIT TPDU)                                                                                                                                                                                                                                                                                                                                                                                                                                                               |
| 81   | SS        |                         | The SS sends an SM to the MS triggered by the end of the CP-DATA message from the MS                                                                                                                                                                                                                                                                                                                                                                                                                  |
| 82   | SS -> MS  | CP-DATA                 | Contains RP-DATA RPDU (SMS DELIVER TPDU)                                                                                                                                                                                                                                                                                                                                                                                                                                                              |
| 83   | MS        |                         | The MS shall correctly receive the SM and indicate that a message has arrived. If the MS provides the functionality to display MT messages, it is checked that the correct message is displayed. In the MO case the MS shall send the CP-ACK message with transaction identifier assigned to this transfer. In the MT case the MS shall send a CP-ACK message and a CP-DATA message containing the RP-ACK RPDU. The transaction identifier shall be the same as chosen by the SS for the MT transfer. |
| 84   | MS -> SS  | CHANNEL REQUEST         | Establishment cause is "Other procedures which can be completed with an SDDCH" (NEC1=0)                                                                                                                                                                                                                                                                                                                                                                                                               |
| 85   | SS -> MS  | IMMEDIATE ASSIGNMENT    | SS assigns an SDCCH                                                                                                                                                                                                                                                                                                                                                                                                                                                                                   |
| 86   | MS -> SS  | CM SERVICE REQUEST      | Message is contained in SABM. CM service type set to "short message transfer"                                                                                                                                                                                                                                                                                                                                                                                                                         |
| 87   | SS -> MS  | CM SERVICE REJ          | Reject cause set to "Service Option not supported" or "Service Option temporarily out of order"                                                                                                                                                                                                                                                                                                                                                                                                       |
| 88   | MS        |                         | The MS shall not establish SAPI-3                                                                                                                                                                                                                                                                                                                                                                                                                                                                     |
| 89   | SS -> MS  | CHANNEL RELEASE         | Sent 5 s after CM SERVICE REJ                                                                                                                                                                                                                                                                                                                                                                                                                                                                         |

NOTE: Time values for SS wait times are chosen sufficiently high to be sure that the MS has enough time to respond to the different messages.

Specific Message Contents:

SMS SUBMIT TPDU

| Information element    | Comment Value                                                                                  |
|------------------------|------------------------------------------------------------------------------------------------|
| TP-MTI                 | SMS SUBMIT "01"B                                                                               |
| TP-VPF                 | not checked                                                                                    |
| TP-RP                  | no reply path "0"B                                                                             |
| TP-UDHI                | not checked                                                                                    |
| TP-SRR                 | not checked                                                                                    |
| TP-MR                  | not checked                                                                                    |
| TP-RD                  | not checked                                                                                    |
| TP-DA                  | not checked (an E164 number)                                                                   |
| TP-PID                 | default "00000000"B                                                                            |
| TP-DCS                 | default alphabet "00000000"B                                                                   |
| TP-VP                  | not checked                                                                                    |
| TP-UDL                 | as applicable                                                                                  |
| TP-UD (140 octets max) | maximum number of characters (text of message) as defined by the manufacturer (see PICS/PIXIT) |

### 34.2.3 Test of memory full condition and memory available notification:

The Memory Available Notification provides a means for the MS to notify the network that it has memory available to receive one or more short messages. The SMS status field in the SIM contains status information on the "memory available" notification flag.

### 34.2.3.1 Conformance requirement

1. When a mobile terminated message is Class 2, the MS shall ensure that the message has been transferred to the SMS data field in the SIM before sending an acknowledgement to the SC. The MS shall return a protocol error message if the short message cannot be stored in the SIM and there is other short message storage available in the MS. If all the short message storage in the MS is already in use, the MS shall return "memory capability exceeded".
2. When the MS rejects a short message due to lack of available memory capability the need to transfer notification shall be stored in the SIM.
3. If the memory capability becomes available because memory is cleared, the value of the memory capability exceeded notification flag in the SIM is read. If the flag is set, the MS notifies the network that memory capability is now available. After a positive acknowledgement from the network, the ME unsets the memory capability exceeded notification flag in the SIM.

### References

3GPP TS 03.40, subclause 9.2.3.10, 3GPP TS 03.38, clause 4.

3GPP TS 03.40, subclause 10.3 (operation 14).

3GPP TS 03.40, subclause 10.3 (operation 14).

### 34.2.3.2 Test purpose

1. To verify that the MS sends the correct acknowledgement when its memory in the SIM becomes full.
2. To verify that the MS sends the correct acknowledgement when its memory in the ME and the SIM becomes full, and sets the "memory exceeded" notification flag in the SIM.
3. To verify that the MS performs the "memory available" procedure when its message store becomes available for receiving short messages, and only at this moment.

### 34.2.3.3 Method of test

#### Initial conditions

System Simulator:

1 cell, default parameters

Mobile Station:

The MS shall be in the idle updated state.

The SMS message storage shall be empty.

The MS shall be connected to the SIM simulator. The following shall be present in the SIM simulator:

- EF<sub>SMS</sub> with at least one record;
- EF<sub>SMSstatus</sub>, with SMS "Memory Cap. Exceed" notification flag set to "memory available";
- Service no. 4 (SMS) in EF<sub>SST</sub> set to allocated and activated.

For storing of Class 1 Short Messages the MS shall be set up to store Short Messages in the ME memory (by way of MMI, as described in PICS/PIXIT statement).

## Related PICS/PIXIT Statements

- Support for Short message MT/PP.
- Description of the basic procedures to display a mobile terminated short message.
- Whether SMS messages are stored in the SIM and/or the ME.
- The value of timer TC1M.

## Foreseen Final State of MS

Idle, updated.

## Test Procedure

- a) step a) of subclause 34.2.5.3 (test of Class 2 Short Messages) is repeated until the MS sends a negative acknowledgement (RP-ERROR). The SIM simulator shall indicate if the "memory capability exceeded" notification flag has been set on the SIM.
- b) a Class 1 Short Message is sent to the MS.
- c) step b) is repeated until the MS sends a negative acknowledgement (RP-ERROR). The SIM simulator shall indicate if the "memory capability exceeded" notification flag has been set on the SIM.
- d) a Short Message is sent to the MS with the DCS field of the SMS-DELIVER TPDU set to 0.
- e) the SS prompts the operator to read a short message and to remove it from the message store of the MS.
- f) the SS waits for a CHANNEL REQUEST from the MS, and sends an IMMEDIATE ASSIGNMENT allocating an SDCCH.
- g) the SS answers correctly to the SABM on SAPI 0.
- h) the SS answers correctly to the SABM on SAPI 3.
- i) the SS answers to the RP-SMMA from the MS with a CP-DATA containing a RP-ACK RPDU.
- j) after the MS has acknowledged the CP-DATA with a CP-ACK, the SS releases the channel with a CHANNEL RELEASE message. The SIM simulator shall indicate if the "memory capability exceeded" notification flag has been unset on the SIM.
- k) step e) is repeated.

## Maximum Duration of Test

-

## Expected Sequence

| Step | Direction | Message                 | Comments                                                                   |
|------|-----------|-------------------------|----------------------------------------------------------------------------|
| 1    | SS -> MS  | PAGING REQUEST          |                                                                            |
| 2    | MS -> SS  | CHANNEL REQUEST         | Establishment cause is "Answer to paging"                                  |
| 3    | SS -> MS  | IMMEDIATE ASSIGNMENT    | SS assigns an SDCCH                                                        |
| 4    | MS -> SS  | PAGING RESPONSE         | Message is contained in SABM.                                              |
| 5    | SS -> MS  | AUTHENTICATION REQUEST  |                                                                            |
| 6    | MS -> SS  | AUTHENTICATION RESPONSE | SRES specifies correct value.                                              |
| 7    | SS -> MS  | CIPHERING MODE COMMAND  | SS starts deciphering after sending the message.                           |
| 8    | MS -> SS  | CIPHERING MODE COMPLETE | Shall be sent enciphered. All following messages shall be sent enciphered. |
| 9    | SS        |                         | SS starts ciphering.                                                       |
| 10   | SS -> MS  | SABM (SAPI=3)           | SS establishes SAPI 3                                                      |
| 11   | MS -> SS  | UA (SAPI=3)             |                                                                            |
| 12   | SS -> MS  | CP-DATA                 | Contains RP-DATA RPDU (SMS DELIVER TPDU), Class 2 Short Message            |
| 13   | SS        |                         | Waits max 25 s for CP-ACK                                                  |

| Step | Direction | Message                 | Comments                                                                                                                                                                                                                                                                                                                                                                                                                                              |
|------|-----------|-------------------------|-------------------------------------------------------------------------------------------------------------------------------------------------------------------------------------------------------------------------------------------------------------------------------------------------------------------------------------------------------------------------------------------------------------------------------------------------------|
| 14   | MS -> SS  | CP-ACK                  |                                                                                                                                                                                                                                                                                                                                                                                                                                                       |
| 15   | SS        |                         | Waits max 60 s for RP-ACK RPDU                                                                                                                                                                                                                                                                                                                                                                                                                        |
| 16   | MS -> SS  | CP-DATA                 | Contains RP-ACK RPDU                                                                                                                                                                                                                                                                                                                                                                                                                                  |
| 17   | SS -> MS  | CP-ACK                  | Within TC1M after step 16                                                                                                                                                                                                                                                                                                                                                                                                                             |
| 18   | SS -> MS  | CHANNEL RELEASE         | The main signalling link is released. Step 1-18 is repeated until MS sends a negative acknowledgement (RP-ERROR) in step 16. The RP-ERROR RPDU cause field shall be "Protocol error, unspecified" if there is message capability in the ME, or "Memory capability exceeded" if there is no message capability in the ME. If the total memory store of the MS is full, the ME shall set the "memory capability exceeded" notification flag on the SIM. |
| 19   | SS -> MS  | PAGING REQUEST          |                                                                                                                                                                                                                                                                                                                                                                                                                                                       |
| 20   | MS -> SS  | CHANNEL REQUEST         | Establishment cause is "Answer to paging"                                                                                                                                                                                                                                                                                                                                                                                                             |
| 21   | SS -> MS  | IMMEDIATE ASSIGNMENT    | SS assigns an SDCCH                                                                                                                                                                                                                                                                                                                                                                                                                                   |
| 22   | MS -> SS  | PAGING RESPONSE         | Message is contained in SABM.                                                                                                                                                                                                                                                                                                                                                                                                                         |
| 23   | SS -> MS  | AUTHENTICATION REQUEST  |                                                                                                                                                                                                                                                                                                                                                                                                                                                       |
| 24   | MS -> SS  | AUTHENTICATION RESPONSE | SRES specifies correct value.                                                                                                                                                                                                                                                                                                                                                                                                                         |
| 25   | SS -> MS  | CIPHERING MODE COMMAND  | SS starts deciphering after sending the message.                                                                                                                                                                                                                                                                                                                                                                                                      |
| 26   | MS -> SS  | CIPHERING MODE COMPLETE | Shall be sent enciphered. All following messages shall be sent enciphered.                                                                                                                                                                                                                                                                                                                                                                            |
| 27   | SS        |                         | SS starts ciphering.                                                                                                                                                                                                                                                                                                                                                                                                                                  |
| 28   | SS -> MS  | SABM (SAPI=3)           | SS establishes SAPI 3                                                                                                                                                                                                                                                                                                                                                                                                                                 |
| 29   | MS -> SS  | UA (SAPI=3)             |                                                                                                                                                                                                                                                                                                                                                                                                                                                       |
| 30   | SS -> MS  | CP-DATA                 | Contains RP-DATA RPDU (SMS DELIVER TPDU), Class 1 Short Message                                                                                                                                                                                                                                                                                                                                                                                       |
| 31   | SS        |                         | Waits max 25 s for CP-ACK                                                                                                                                                                                                                                                                                                                                                                                                                             |
| 32   | MS -> SS  | CP-ACK                  |                                                                                                                                                                                                                                                                                                                                                                                                                                                       |
| 33   | SS        |                         | Waits max 60 s for RP-ACK RPDU                                                                                                                                                                                                                                                                                                                                                                                                                        |
| 34   | MS -> SS  | CP-DATA                 | Shall contain RP-ACK RPDU if there is memory capability in the ME. If not it shall contain RP-ERROR RPDU which cause field shall be "memory capability exceeded". If the total memory store of the MS now becomes full at this step, the ME shall set the "memory cap. exceed" notification flag on the SIM.                                                                                                                                          |
| 35   | SS -> MS  | CP-ACK                  | Within TC1M after step 34                                                                                                                                                                                                                                                                                                                                                                                                                             |
| 36   | SS -> MS  | CHANNEL RELEASE         | The main signalling link is released. Step 19-36 is repeated until the MS sends an RP-ERROR. The SIM simulator shall indicate if the "memory capability exceeded" notification flag has been set on the SIM.                                                                                                                                                                                                                                          |
| 37   | SS -> MS  | PAGING REQUEST          |                                                                                                                                                                                                                                                                                                                                                                                                                                                       |
| 38   | MS -> SS  | CHANNEL REQUEST         | Establishment cause is "Answer to paging"                                                                                                                                                                                                                                                                                                                                                                                                             |
| 39   | SS -> MS  | IMMEDIATE ASSIGNMENT    | SS assigns an SDCCH                                                                                                                                                                                                                                                                                                                                                                                                                                   |
| 40   | MS -> SS  | PAGING RESPONSE         | Message is contained in SABM.                                                                                                                                                                                                                                                                                                                                                                                                                         |
| 41   | SS -> MS  | AUTHENTICATION REQUEST  |                                                                                                                                                                                                                                                                                                                                                                                                                                                       |
| 42   | MS -> SS  | AUTHENTICATION RESPONSE | SRES specifies correct value.                                                                                                                                                                                                                                                                                                                                                                                                                         |
| 43   | SS -> MS  | CIPHERING MODE COMMAND  | SS starts deciphering after sending the message.                                                                                                                                                                                                                                                                                                                                                                                                      |
| 44   | MS -> SS  | CIPHERING MODE COMPLETE | Shall be sent enciphered. All following messages shall be sent enciphered.                                                                                                                                                                                                                                                                                                                                                                            |
| 45   | SS        |                         | SS starts ciphering.                                                                                                                                                                                                                                                                                                                                                                                                                                  |
| 46   | SS -> MS  | SABM (SAPI=3)           | SS establishes SAPI 3                                                                                                                                                                                                                                                                                                                                                                                                                                 |
| 47   | MS -> SS  | UA (SAPI=3)             |                                                                                                                                                                                                                                                                                                                                                                                                                                                       |
| 48   | SS -> MS  | CP-DATA                 | Contains RP-DATA RPDU (SMS DELIVER TPDU) with TP-DCS set to 0                                                                                                                                                                                                                                                                                                                                                                                         |
| 49   | SS        |                         | Waits max 25 s for CP-ACK                                                                                                                                                                                                                                                                                                                                                                                                                             |
| 50   | MS -> SS  | CP-ACK                  |                                                                                                                                                                                                                                                                                                                                                                                                                                                       |
| 51   | SS        |                         | Waits max 60 s for RP-ACK RPDU                                                                                                                                                                                                                                                                                                                                                                                                                        |
| 52   | MS -> SS  | CP-DATA                 | Shall contain RP-ERROR RPDU with error cause "memory capability exceeded".                                                                                                                                                                                                                                                                                                                                                                            |
| 53   | SS -> MS  | CP-ACK                  | Within TC1M after step 52                                                                                                                                                                                                                                                                                                                                                                                                                             |
| 54   | SS -> MS  | CHANNEL RELEASE         | The main signalling link is released.                                                                                                                                                                                                                                                                                                                                                                                                                 |
| 55   | SS        |                         | Prompts the operator to remove one of the short messages from the message store of the MS.                                                                                                                                                                                                                                                                                                                                                            |
| 57   | MS -> SS  | CHANNEL REQUEST         | Establishment cause "Other services which can be completed with an SDCCH" (NECI=0).                                                                                                                                                                                                                                                                                                                                                                   |
| 58   | SS -> MS  | IMMEDIATE ASSIGNMENT    | SS allocates an SDCCH                                                                                                                                                                                                                                                                                                                                                                                                                                 |

| Step | Direction | Message                | Comments                                                                                                                                                                                                                                                                                                                                                                                                                                                                                                                                                                                                                                                                                                                                                                                                                           |
|------|-----------|------------------------|------------------------------------------------------------------------------------------------------------------------------------------------------------------------------------------------------------------------------------------------------------------------------------------------------------------------------------------------------------------------------------------------------------------------------------------------------------------------------------------------------------------------------------------------------------------------------------------------------------------------------------------------------------------------------------------------------------------------------------------------------------------------------------------------------------------------------------|
| 59   | MS -> SS  | CM SERVICE REQUEST     | Message is contained in SABM. CM service type information element is set to "Short message transfer".<br>SAPI 0<br>MS shall establish SAPI 3<br><br>Contains RP-SMMA RPDU<br><br>Contains RP-ACK RPDU<br>Acknowledge of CP-DATA containing the RP-ACK RPDU.<br>The ME shall unset the "memory capability exceeded" notification flag on the SIM.<br><br>The main signalling link is released. The SIM simulator shall indicate if the "memory capability exceeded" notification flag has been unset on the SIM.<br><br>Prompts the operator to remove one of the short messages from the message store of the MS.<br>Shall not attempt to send a RP-SMMA RPDU. This is verified by checking that the MS does not send a CHANNEL REQUEST message with the establishment cause "Other services which can be completed with an SDCCH" |
| 60   | SS -> MS  | CM SERVICE ACCEPT (UA) |                                                                                                                                                                                                                                                                                                                                                                                                                                                                                                                                                                                                                                                                                                                                                                                                                                    |
| 61   | MS -> SS  | SABM (SAPI=3)          |                                                                                                                                                                                                                                                                                                                                                                                                                                                                                                                                                                                                                                                                                                                                                                                                                                    |
| 62   | SS -> MS  | UA (SAPI=3)            |                                                                                                                                                                                                                                                                                                                                                                                                                                                                                                                                                                                                                                                                                                                                                                                                                                    |
| 63   | MS -> SS  | CP-DATA                |                                                                                                                                                                                                                                                                                                                                                                                                                                                                                                                                                                                                                                                                                                                                                                                                                                    |
| 64   | SS -> MS  | CP-ACK                 |                                                                                                                                                                                                                                                                                                                                                                                                                                                                                                                                                                                                                                                                                                                                                                                                                                    |
| 65   | SS -> MS  | CP-DATA                |                                                                                                                                                                                                                                                                                                                                                                                                                                                                                                                                                                                                                                                                                                                                                                                                                                    |
| 66   | MS -> SS  | CP-ACK                 |                                                                                                                                                                                                                                                                                                                                                                                                                                                                                                                                                                                                                                                                                                                                                                                                                                    |
| 67   | SS -> MS  | CHANNEL RELEASE        |                                                                                                                                                                                                                                                                                                                                                                                                                                                                                                                                                                                                                                                                                                                                                                                                                                    |
| 68   | SS        |                        |                                                                                                                                                                                                                                                                                                                                                                                                                                                                                                                                                                                                                                                                                                                                                                                                                                    |
| 69   | MS        |                        |                                                                                                                                                                                                                                                                                                                                                                                                                                                                                                                                                                                                                                                                                                                                                                                                                                    |

NOTE: Time values for SS wait time are chosen sufficiently high to be sure that the MS has enough time to respond to the different messages.

Specific Message Contents:

SMS-DELIVER TPDU in step 12

| Information element | Comment                             | Value       |
|---------------------|-------------------------------------|-------------|
| TP-MTI              | SMS DELIVER                         | "00"B       |
| TP-MMS              | more messages are waiting in SC     | "0"B        |
| TP-RP               | no reply path                       | "0"B        |
| TP-UDHI             | TP-UD contains only the SM          | "0"B        |
| TP-SRI              | no status report returned           | "0"B        |
| TP-OA               | an international number coded E.164 |             |
| TP-PID              | default                             | "00000000"B |
| TP-DCS              | default alphabet, class 2           | "11110010"B |
| TP-SCTS             | any legal value (cf. 3GPP TS 03.40) |             |
| TP-UDL              | 160                                 |             |
| TP-UD (140 octets)  | text of message (160 characters)    |             |

SMS-DELIVER TPDU in step 30

same as in step 12 except:

|        |                           |             |
|--------|---------------------------|-------------|
| TP-DCS | default alphabet, class 1 | "11110001"B |
|--------|---------------------------|-------------|

SMS-DELIVER TPDU in step 48

same as in step 12 except:

|        |                  |             |
|--------|------------------|-------------|
| TP-DCS | default alphabet | "00000000"B |
|--------|------------------|-------------|

### 34.2.4 Test of the status report capabilities and of SMS-COMMAND:

This test applies to MSs which support the status report capabilities.

#### 34.2.4.1 Conformance requirement

The SMS offers the SC the capabilities of informing the MS of the status of a previously sent mobile originated short message. This is achieved by the SC returning a status report TPDU (SMS-STATUS-REPORT) to the originating MS.

SMS-COMMAND enables an MS to invoke an operation at the SC.

The MS shall increment TP-MR by 1 for each SMS-SUBMIT or SMS-COMMAND being submitted.

#### References

3GPP TS 03.40; subclause 3.2.9.

3GPP TS 03.40; subclause 9.2.3.6.

#### 34.2.4.2 Test purpose

- 1) To verify that the MS is able to accept a SMS-STATUS-REPORT TPDU.
- 2) To verify that the MS is able to use the SMS-COMMAND functionality correctly and sends an SMS-COMMAND TPDU with the correct TP-Message-Reference.

#### 34.2.4.3 Method of test

##### Initial conditions

System Simulator:

1 cell, default parameters.

Mobile Station:

The MS shall be in the idle updated state.

##### Related PICS/PIXIT Statements

- Support of SMS MO/PP and MT/PP.

##### Foreseen Final State of MS

Idle, updated.

##### Test Procedure

- a) The MS is made to send a Mobile Originated short message as in steps a) to d) of test 34.2.2 (SMS Mobile originated).
- b) The SS establishes a data link on SAPI-3 with the MS, then sends a CP-DATA message containing a RP-DATA RPDU itself containing an SMS-STATUS-REPORT TPDU.
- c) The SS sends a CHANNEL RELEASE message.
- d) The MS is made to send an SMS-COMMAND message enquiring about the previously submitted short message.
- e) The SS responds to the MS so as to enable it to establish a data link on SAPI-3 on an SDCCH.
- f) The SS acknowledges the CP-DATA message from the MS with a CP-ACK followed by a CP-DATA message containing an RP-ACK RPDU.
- g) After receiving the CP-ACK from the MS, the SS releases the channel by using a CHANNEL RELEASE message.
- h) The MS is made to send an SMS-COMMAND message requiring to delete the previously submitted short message.



- i) steps e) to g) are repeated.

#### Maximum Duration of Test

-

#### Expected Sequence

| Step | Direction | Message                               | Comments                                                                                  |
|------|-----------|---------------------------------------|-------------------------------------------------------------------------------------------|
| 1    | MS -> SS  | CHANNEL REQUEST                       | Establishment cause is "Other procedures which can be completed with an SDCCH " (NECI=0)  |
| 2    | SS -> MS  | IMMEDIATE ASSIGNMENT                  | SS assigns an SDCCH                                                                       |
| 3    | MS -> SS  | CM SERVICE REQUEST                    | Message is contained in SABM.                                                             |
| 4    | SS -> MS  | AUTHENTICATION REQUEST                |                                                                                           |
| 5    | MS -> SS  | AUTHENTICATION RESPONSE               | SRES specifies correct value.                                                             |
| 6    | SS -> MS  | CIPHERING MODE COMMAND                | SS starts deciphering after sending the message.                                          |
| 7    | MS -> SS  | CIPHERING MODE COMPLETE               | Shall be sent enciphered. All following messages shall be sent enciphered.                |
| 8    | SS        |                                       | SS starts ciphering.                                                                      |
| 9    | MS -> SS  | SABM (SAPI=3)                         | MS establishes SAPI 3                                                                     |
| 10   | SS -> MS  | UA (SAPI=3)                           |                                                                                           |
| 11   | MS -> SS  | CP-DATA                               | Contains RP-DATA RPDU (SMS SUBMIT TPDU)                                                   |
| 12   | SS -> MS  | CP-ACK                                | Sent within TC1M after step 11                                                            |
| 13   | SS -> MS  | CP-DATA                               | Contains RP-ACK RPDU                                                                      |
| 14   | SS        |                                       | Waits max 25 s for CP-ACK                                                                 |
| 15   | MS -> SS  | CP-ACK                                |                                                                                           |
| 16   | SS -> MS  | CHANNEL RELEASE                       | The main signalling link is released.                                                     |
| 17   | SS -> MS  | PAGING REQUEST                        |                                                                                           |
| 18   | MS -> SS  | CHANNEL REQUEST                       | Establishment cause is "Answer to paging"                                                 |
| 19   | SS -> MS  | IMMEDIATE ASSIGNMENT                  | SS assigns an SDCCH                                                                       |
| 20   | MS -> SS  | PAGING RESPONSE                       | Message is contained in SABM.                                                             |
| 22   | SS -> MS  | AUTHENTICATION REQUEST                |                                                                                           |
| 23   | MS -> SS  | AUTHENTICATION RESPONSE               | SRES specifies correct value.                                                             |
| 24   | SS -> MS  | CIPHERING MODE COMMAND                | SS starts deciphering after sending the message.                                          |
| 25   | MS -> SS  | CIPHERING MODE COMPLETE               | Shall be sent enciphered. All following messages shall be sent enciphered.                |
| 26   | SS        |                                       | SS starts ciphering.                                                                      |
| 27   | SS -> MS  | SABM (SAPI=3)                         | SS establishes SAPI 3                                                                     |
| 28   | MS -> SS  | UA (SAPI=3)                           |                                                                                           |
| 29   | SS -> MS  | CP-DATA                               | Contains RP-DATA RPDU (SMS-STATUS-REPORT TPDU)                                            |
| 30   | MS -> SS  | CP-ACK                                |                                                                                           |
| 31   | MS -> SS  | CP-DATA                               | Contains RP-ACK RPDU                                                                      |
| 32   | SS -> MS  | CP-ACK                                |                                                                                           |
| 33   | SS -> MS  | CHANNEL RELEASE                       |                                                                                           |
| 34   | MS        |                                       | The MS is made to send an SMS-COMMAND message enquiring about the previously submitted SM |
| 35   | MS -> SS  | CHANNEL REQUEST                       | Establishment cause "Other services which can be completed with an SDCCH".                |
| 36   | SS -> MS  | IMMEDIATE ASSIGNMENT                  | SS assigns an SDCCH                                                                       |
| 37   | MS -> SS  | CM SERVICE REQUEST                    | Message is contained in SABM.                                                             |
| 38   | SS -> MS  | AUTHENTICATION REQUEST                |                                                                                           |
| 39   | MS -> SS  | AUTHENTICATION RESPONSE               | SRES specifies correct value.                                                             |
| 40   | SS -> MS  | CIPHERING MODE COMMAND                | SS starts deciphering after sending the message.                                          |
| 41   | MS -> SS  | CIPHERING MODE COMPLETE               | Shall be sent enciphered. All following messages shall be sent enciphered.                |
| 42   | SS        |                                       | SS starts ciphering.                                                                      |
| 43   | MS -> SS  | SABM (SAPI=3)                         | MS establishes SAPI 3                                                                     |
| 44   | SS -> MS  | UA (SAPI=3)                           |                                                                                           |
| 45   | MS -> SS  | CP-DATA                               | Contains RP-DATA RPDU (SMS-COMMAND TPDU) which shall contain the correct TP-MR            |
| 46   | SS -> MS  | CP-ACK                                |                                                                                           |
| 47   | SS -> MS  | CP-DATA                               | Contains RP-ACK RPDU                                                                      |
| 48   | MS -> SS  | CP-ACK                                |                                                                                           |
| 49   | SS -> MS  | CHANNEL RELEASE                       |                                                                                           |
| 50   | MS        | The MS is made to send an SMS-COMMAND | message requiring to delete the previously submitted SM.                                  |

| Step | Direction | Message                 | Comments                                                                                                                                                                                                                                                                                                                                                                                                                                                                     |
|------|-----------|-------------------------|------------------------------------------------------------------------------------------------------------------------------------------------------------------------------------------------------------------------------------------------------------------------------------------------------------------------------------------------------------------------------------------------------------------------------------------------------------------------------|
| 51   | MS -> SS  | CHANNEL REQUEST         | Establishment cause "Other services which can be completed with an SDCCH".<br>SS assigns an SDCCH<br>Message is contained in SABM.<br><br>SRES specifies correct value.<br>SS starts deciphering after sending the message.<br>Shall be sent enciphered. All following messages shall be sent enciphered.<br>SS starts ciphering.<br>MS establishes SAPI 3<br><br>Contains RP-DATA RPDU (SMS-COMMAND TPDU) which shall contain the correct TP-MR<br><br>Contains RP-ACK RPDU |
| 52   | SS -> MS  | IMMEDIATE ASSIGNMENT    |                                                                                                                                                                                                                                                                                                                                                                                                                                                                              |
| 53   | MS -> SS  | CM SERVICE REQUEST      |                                                                                                                                                                                                                                                                                                                                                                                                                                                                              |
| 54   | SS -> MS  | AUTHENTICATION REQUEST  |                                                                                                                                                                                                                                                                                                                                                                                                                                                                              |
| 55   | MS -> SS  | AUTHENTICATION RESPONSE |                                                                                                                                                                                                                                                                                                                                                                                                                                                                              |
| 56   | SS -> MS  | CIPHERING MODE COMMAND  |                                                                                                                                                                                                                                                                                                                                                                                                                                                                              |
| 57   | MS -> SS  | CIPHERING MODE COMPLETE |                                                                                                                                                                                                                                                                                                                                                                                                                                                                              |
| 58   | SS        |                         |                                                                                                                                                                                                                                                                                                                                                                                                                                                                              |
| 59   | MS -> SS  | SABM (SAPI=3)           |                                                                                                                                                                                                                                                                                                                                                                                                                                                                              |
| 60   | SS -> MS  | UA (SAPI=3)             |                                                                                                                                                                                                                                                                                                                                                                                                                                                                              |
| 61   | MS -> SS  | CP-DATA                 |                                                                                                                                                                                                                                                                                                                                                                                                                                                                              |
| 62   | SS -> MS  | CP-ACK                  |                                                                                                                                                                                                                                                                                                                                                                                                                                                                              |
| 63   | SS -> MS  | CP-DATA                 |                                                                                                                                                                                                                                                                                                                                                                                                                                                                              |
| 64   | MS -> SS  | CP-ACK                  |                                                                                                                                                                                                                                                                                                                                                                                                                                                                              |
| 65   | SS -> MS  | CHANNEL RELEASE         |                                                                                                                                                                                                                                                                                                                                                                                                                                                                              |

Specific Message Contents:

#### SMS SUBMIT TPDU

| Information element    | Comment                      | Value       |
|------------------------|------------------------------|-------------|
| TP-MTI                 | SMS SUBMIT                   | "01"B       |
| TP-VPF                 | not checked                  |             |
| TP-RP                  | no reply path                | "0"B        |
| TP-UDHI                | not checked                  |             |
| TP-SRR                 | status report is requested   | "1"B        |
| TP-MR                  | not checked                  |             |
| TP-RD                  | not checked                  |             |
| TP-DA                  | not checked (an E164 number) |             |
| TP-PID                 | default                      | "00000000"B |
| TP-DCS                 | default alphabet             | "00000000"B |
| TP-VP                  | not checked                  |             |
| TP-UDL                 | as applicable                |             |
| TP-UD (140 octets max) | maximum number of characters |             |

SMS-STATUS-REPORT TPDU (SS to MS in step 29):

| Information element | Comment                                           | Value       |
|---------------------|---------------------------------------------------|-------------|
| TP-MTI              | SMS-STATUS-REPORT                                 | "10"B       |
| TP-MR               | same as previous SMS-SUBMIT                       |             |
| TP-MMS              | no more messages                                  | "1"B        |
| TP-SRQ              | result of SMS-SUBMIT                              | "0"B        |
| TP-RA               | same as the Destination address of the SMS-SUBMIT |             |
| TP-SCTS             | any legal value (cf. 3GPP TS 03.40)               |             |
| TP-DT               | any legal value (cf. 3GPP TS 03.40)               |             |
| TP-ST               | SM received                                       | "00000000"B |

first SMS-COMMAND TPDU (MS to SS in step 44)

| Information element | Comment                                                | Value       |
|---------------------|--------------------------------------------------------|-------------|
| TP-MTI              | SMS-COMMAND                                            | "10"B       |
| TP-MR               | TP-MR in previous SMS-SUBMIT plus "1"                  |             |
| TP-SRR              | status report requested (3GPP TS 03.40 9.2.3.19)       | "1"B        |
| TP-PID              | default                                                | "00000000"B |
| TP-CT               | Enquiry relating to previously submitted short message | "00000000"B |
| TP-MN               | not checked (TP-MR in previous SMS-SUBMIT)             |             |
| TP-DA               | not checked (an E164 number)                           |             |
| TP-CDL              | not checked                                            |             |
| TP-CD               | not checked                                            |             |

second SMS-COMMAND TPDU (MS to SS in step 60)

| Information element | Comment                                    | Value       |
|---------------------|--------------------------------------------|-------------|
| TP-MTI              | SMS-COMMAND                                | "10"B       |
| TP-MR               | TP-MR in previous SMS-COMMAND plus "1"     |             |
| TP-SRR              | status report not requested                | "0"B        |
| TP-PID              | default                                    | "00000000"B |
| TP-CT               | Delete previously submitted short message  | "00000010"B |
| TP-MN               | not checked (TP-MR in previous SMS-SUBMIT) |             |
| TP-DA               | not checked (an E164 number)               |             |
| TP-CDL              | not checked                                |             |
| TP-CD               | not checked                                |             |

## 34.2.5 Test of message class 0 to 3

The tests under this subclause only apply to a MS capable of displaying short messages (see PICS/PIXIT).

### 34.2.5.1 Short message class 0

#### 34.2.5.1.1 Conformance requirement

When a mobile terminated message is class 0 and the MS has the capability of displaying short messages, the MS shall display the message immediately and send an acknowledgement to the SC when the message has successfully reached the MS irrespective of whether there is memory available in the SIM or ME. The message shall not be automatically stored in the SIM or ME.

#### References

3GPP TS 03.38, clause 4.

#### 34.2.5.1.2 Test purpose

To verify that the MS will accept and display but not store a class 0 message, and that it will accept and display a class 0 message if its message store is full.

NOTE: failure of this test in a mobile could cause it to reject a class 0 message when its SMS memory becomes full. This could lead to unwanted repetitions between the MS and the service centre.

#### 34.2.5.1.3 Method of test

#### Initial conditions

System Simulator:

1 cell, default parameters.

Mobile Station:

The MS shall be in the idle updated state.

The MS message store shall be empty.

#### Related PICS/PIXIT Statements

- Support for Short message MT/PP.
- Description of the basic procedures to display a mobile terminated short message.
- The value of timer TC1M.
- Whether SMS messages are stored in the SIM and/or the ME.

#### Foreseen Final State of MS

Idle, updated.

#### Test Procedure

- a) The SS sends a class 0 message by using the method described in step a) of subclause 34.2.1 but with the TPDU described in this subclause.
- b) The MS message store shall be filled (for example by using the method of 34.2.3 test of the memory available notification) with the same SMS-DELIVER TPDU except that TP-DCS is set to class 1.
- c) The SS sends a class 0 message as in step a).

#### Maximum Duration of Test

-

#### Expected Sequence

| Step | Direction | Message                 | Comments                                                                                                                                                                                                            |
|------|-----------|-------------------------|---------------------------------------------------------------------------------------------------------------------------------------------------------------------------------------------------------------------|
| 1    | SS -> MS  | PAGING REQUEST          |                                                                                                                                                                                                                     |
| 2    | MS -> SS  | CHANNEL REQUEST         | Establishment cause is "Answer to paging"                                                                                                                                                                           |
| 3    | SS -> MS  | IMMEDIATE ASSIGNMENT    | SS assigns an SDCCH                                                                                                                                                                                                 |
| 4    | MS -> SS  | PAGING RESPONSE         | Message is contained in SABM.                                                                                                                                                                                       |
| 5    | SS -> MS  | AUTHENTICATION REQUEST  |                                                                                                                                                                                                                     |
| 6    | MS -> SS  | AUTHENTICATION RESPONSE | SRES specifies correct value.                                                                                                                                                                                       |
| 7    | SS -> MS  | CIPHERING MODE COMMAND  | SS starts deciphering after sending the message.                                                                                                                                                                    |
| 8    | MS -> SS  | CIPHERING MODE COMPLETE | Shall be sent enciphered. All following messages shall be sent enciphered.                                                                                                                                          |
| 9    | SS        |                         | SS starts ciphering.                                                                                                                                                                                                |
| 10   | SS -> MS  | SABM (SAPI=3)           | SS establishes SAPI 3                                                                                                                                                                                               |
| 11   | MS -> SS  | UA (SAPI=3)             |                                                                                                                                                                                                                     |
| 12   | SS -> MS  | CP-DATA                 | Contains RP-DATA RPDU (SMS DELIVER TPDU), Class 0 Short Message                                                                                                                                                     |
| 13   | MS -> SS  | CP-ACK                  |                                                                                                                                                                                                                     |
| 14   | MS -> SS  | CP-DATA                 | Contains RP-ACK RPDU.                                                                                                                                                                                               |
| 15   | SS -> MS  | CP-ACK                  |                                                                                                                                                                                                                     |
| 16   | SS -> MS  | CHANNEL RELEASE         |                                                                                                                                                                                                                     |
| 17   | MS        |                         | The content of the short message shall be displayed by the ME. The MS shall not store the message. This can be checked by verifying that it is impossible to retrieve any short messages from the MS message store. |
| 18   | SS        |                         | The MS message store shall be filled (for example by using the method of 34.2.3) with Class 1 SMS-DELIVER TPDU.                                                                                                     |
| 19   | SS -> MS  | PAGING REQUEST          |                                                                                                                                                                                                                     |
| 20   | MS -> SS  | CHANNEL REQUEST         | Establishment cause is "Answer to paging"                                                                                                                                                                           |
| 21   | SS -> MS  | IMMEDIATE ASSIGNMENT    | SS assigns an SDCCH                                                                                                                                                                                                 |
| 22   | MS -> SS  | PAGING RESPONSE         | Message is contained in SABM.                                                                                                                                                                                       |

| Step | Direction | Message                 | Comments                                                                   |
|------|-----------|-------------------------|----------------------------------------------------------------------------|
| 23   | SS -> MS  | AUTHENTICATION REQUEST  |                                                                            |
| 24   | MS -> SS  | AUTHENTICATION RESPONSE | SRES specifies correct value.                                              |
| 25   | SS -> MS  | CIPHERING MODE COMMAND  | SS starts deciphering after sending the message.                           |
| 26   | MS -> SS  | CIPHERING MODE COMPLETE | Shall be sent enciphered. All following messages shall be sent enciphered. |
| 27   | SS        |                         | SS starts ciphering.                                                       |
| 28   | SS -> MS  | SABM (SAPI=3)           | SS establishes SAPI 3                                                      |
| 29   | MS -> SS  | UA (SAPI=3)             |                                                                            |
| 30   | SS -> MS  | CP-DATA                 | Contains RP-DATA RPDU (SMS DELIVER TPDU), Class 0 Short Message            |
| 31   | MS -> SS  | CP-ACK                  |                                                                            |
| 32   | MS -> SS  | CP-DATA                 | Contains RP-ACK RPDU.                                                      |
| 33   | SS -> MS  | CP-ACK                  |                                                                            |
| 34   | SS -> MS  | CHANNEL RELEASE         |                                                                            |
| 35   | MS        |                         | The content of the short message shall be displayed by the ME.             |

Specific Message Contents:

SMS-DELIVER TPDU (containing a class 0 message) (SS to MS):

| Information element | Comment                             | Value        |
|---------------------|-------------------------------------|--------------|
| TP-MTI              | SMS-DELIVER                         | "00"B        |
| TP-MMS              | more messages are waiting in SC     | "0"B         |
| TP-RP               | no reply path                       | "0"B         |
| TP-UDHI             | TP-UD contains only the SM          | "0"B         |
| TP-SRI              | no status report returned           | 0            |
| TP-OA               | an international number coded E.164 |              |
| TP-PID              | default                             | "00000000"B  |
| TP-DCS              | default alphabet, class 0           | "1111 0000"B |
| TP-SCTS             | any legal value (cf. 3GPP TS 03.40) |              |
| TP-UDL              | 160                                 |              |
| TP-UD (140 octets)  | text of message (160 characters)    |              |

SMS-DELIVER TPDU (containing a class 1 message to fill the MS message store) (SS to MS):

| Information element | Comment                             | Value        |
|---------------------|-------------------------------------|--------------|
| TP-MTI              | SMS-DELIVER                         | "00"B        |
| TP-MMS              | more messages are waiting in SC     | "0"B         |
| TP-RP               | no reply path                       | "0"B         |
| TP-UDHI             | TP-UD contains only the SM          | "0"B         |
| TP-SRI              | no status report returned           | 0            |
| TP-OA               | an international number coded E.164 |              |
| TP-PID              | default                             | "00000000"B  |
| TP-DCS              | default alphabet, class 1           | "1111 0001"B |
| TP-SCTS             | any legal value (cf. 3GPP TS 03.40) |              |
| TP-UDL              | 160                                 |              |
| TP-UD (140 octets)  | text of message (160 characters)    |              |

### 34.2.5.2 Test of class 1 short messages

This test shall apply to MSs which support:

- storing of received Class 1 Short Messages; and
- displaying of stored Short Messages.

#### 34.2.5.2.1 Conformance requirement

When a mobile terminated message is class 1, the MS shall send an acknowledgement to the SC when the message has successfully reached the MS and can be stored, either in the ME or in the SIM.

## References

3GPP TS 03.38, clause 4.

### 34.2.5.2.2 Test purpose

This procedure verifies that the MS acts correctly on receiving a class 1 message, i.e. that it stores the message in the ME or SIM and sends an acknowledgement (at RP and CP-Layer).

### 34.2.5.2.3 Method of test

#### Initial conditions

System Simulator:

1 cell, default parameters.

Mobile Station:

The MS shall be in the idle updated state.

The MS message store shall be empty.

For storing of class 1 Short Messages, the MS shall be set up to store Short Messages in the ME memory (by way of MMI, as described in PICS/PIXIT statement).

#### Related PICS/PIXIT Statements

- Support for Short message MT/PP.
- Description of the basic procedures to display a mobile terminated short message.
- The value of timer TC1M.
- Whether SMS messages are stored in the SIM and/or the ME.

#### Foreseen Final State of MS

Idle, updated.

#### Test Procedure

- a) the SS delivers a Short Message of class 1 to the MS as specified in subclause 34.2.1, step a).
- b) the Short Message is recalled (e.g. by means of the MMI).

#### Maximum Duration of Test

-

## Expected Sequence

| Step | Direction | Message                 | Comments                                                                   |
|------|-----------|-------------------------|----------------------------------------------------------------------------|
| 1    | SS -> MS  | PAGING REQUEST          |                                                                            |
| 2    | MS -> SS  | CHANNEL REQUEST         | Establishment cause is "Answer to paging"                                  |
| 3    | SS -> MS  | IMMEDIATE ASSIGNMENT    | SS assigns an SDCCH                                                        |
| 4    | MS -> SS  | PAGING RESPONSE         | Message is contained in SABM.                                              |
| 5    | SS -> MS  | AUTHENTICATION REQUEST  |                                                                            |
| 6    | MS -> SS  | AUTHENTICATION RESPONSE | SRES specifies correct value.                                              |
| 7    | SS -> MS  | CIPHERING MODE COMMAND  | SS starts deciphering after sending the message.                           |
| 8    | MS -> SS  | CIPHERING MODE COMPLETE | Shall be sent enciphered. All following messages shall be sent enciphered. |
| 9    | SS        |                         | SS starts ciphering.                                                       |
| 10   | SS -> MS  | SABM (SAPI=3)           | SS establishes SAPI 3                                                      |
| 11   | MS -> SS  | UA (SAPI=3)             |                                                                            |
| 12   | SS -> MS  | CP-DATA                 | Contains RP-DATA RPDU (SMS DELIVER TPDU), Class 1 Short Message            |
| 13   | MS -> SS  | CP-ACK                  |                                                                            |
| 14   | MS -> SS  | CP-DATA                 | Contains RP-ACK RPDU.                                                      |
| 15   | SS -> MS  | CP-ACK                  |                                                                            |
| 16   | SS -> MS  | CHANNEL RELEASE         |                                                                            |
| 17   | MS        |                         | The short message shall be recalled and displayed at the MS.               |

## Specific Message Contents:

SMS-DELIVER TPDU (containing a class 1 message) (SS to MS):

| Information element | CommentValue                           |
|---------------------|----------------------------------------|
| TP-MTI              | SMS-DELIVER "00"B                      |
| TP-MMS              | more messages are waiting in SC "0"B   |
| TP-RP               | no reply path "0"B                     |
| TP-UDHI             | TP-UD contains only the SM"0"B         |
| TP-SRI              | no status report returned0             |
| TP-OA               | an international number coded E.164    |
| TP-PID              | default "00000000"B                    |
| TP-DCS              | default alphabet, class 1 "1111 0001"B |
| TP-SCTS             | any legal value (cf. 3GPP TS 03.40)    |
| TP-UDL              | 160                                    |
| TP-UD (140 octets)  | text of message (160 characters)       |

## 34.2.5.3 Test of class 2 short messages

## 34.2.5.3.1 Definition and applicability

Class 2 Short Messages are defined as SIM specific, and the MS shall ensure that a message of this class is stored on the SIM.

This test shall apply to MSs which support:

- storing of received Class 2 Short Messages in the SIM.

#### 34.2.5.3.2 Conformance requirement

When a mobile terminated message is Class 2, the MS shall ensure that the message has been correctly transferred to the SMS data field in the SIM before sending an acknowledgement to the SC. The MS shall return a "protocol error, unspecified" error message if the short message cannot be stored in the SIM and there is other short message storage available at the MS. If all the short message storage at the MS is already in use, the MS shall return "memory capacity exceeded".

#### Reference(s)

3GPP TS 03.40, subclause 9.2.3.10; 3GPP TS 03.38, clause 4; 3GPP TS 11.11, subclause 10.3.3.

#### 34.2.5.3.3 Test purpose

This procedure verifies that the MS acts correctly on receiving a class 2 message, i.e. that it stores the message correctly in the SIM, and if this is not possible, returns a protocol error message, with the correct error cause, to the network.

There are 2 cases:

- 1) If the MS supports storing of short messages in the SIM and in the ME, and storage in the ME is not full, and the short message cannot be stored in the SIM, the error cause shall be "protocol error, unspecified".
- 2) If the MS supports storing of short messages in the SIM and not in the ME, and storage in the ME is not full, and the short message cannot be stored in the SIM, the error cause shall be "memory capacity exceeded".

NOTE: If the MS supports storing of short messages in the SIM and the ME, and storage in the ME is full, and the short message cannot be stored in the SIM, the error cause shall be "memory capacity exceeded". This case is not tested in this test.

#### 34.2.5.3.4 Test method

##### Initial conditions

System Simulator:

1 cell, default parameters.

Mobile Station:

The MS shall be in the idle updated state.

The ME message store shall be empty.

The ME shall be connected to the SIM simulator. The following shall be present in the SIM simulator:

- EF<sub>SMS</sub> with at least two free records and one full record;
- EF<sub>SMSstatus</sub>, with SMS "Memory Cap. Exceed" notification flag set to "memory available";
- Service no. 4 (SMS) in EF<sub>SST</sub> set to allocated and activated;

For storing of Class 1 Short Messages the MS shall be set up to store Short Messages in the ME memory (by way of MMI, as described in PICS/PIXIT statement).

##### Related PICS/PIXIT Statements

- Support for Short message MT/PP.
- The value of timer TC1M.
- Whether SMS messages are stored in the SIM and/or the ME.



## Foreseen Final State of MS

Idle, updated.

## Test Procedure

- a) the SS delivers a Short Message of class 2 to the MS as specified in subclause 34.2.1, step b).
- b) following an attempt by the ME to store the short message in a free record of EF<sub>SMS</sub> in the SIM, the SIM simulator returns the status response "OK" ("90 00").
- c) step a) is repeated.
- d) following an attempt by the ME to store the short message in a free record of EF<sub>SMS</sub> in the SIM, the SIM simulator returns the status response "memory problem" ("92 40").
- e) the SIM simulator indicates if an attempt was made in steps a) and c) to store the messages and if the messages are stored according to the requirement.

## Maximum Duration of Test

-

## Expected Sequence

| Step | Direction | Message                 | Comments                                                                                                                                                                                                                                                                                                                                                                                                                                             |
|------|-----------|-------------------------|------------------------------------------------------------------------------------------------------------------------------------------------------------------------------------------------------------------------------------------------------------------------------------------------------------------------------------------------------------------------------------------------------------------------------------------------------|
| 1    | SS -> MS  | PAGING REQUEST          |                                                                                                                                                                                                                                                                                                                                                                                                                                                      |
| 2    | MS -> SS  | CHANNEL REQUEST         | Establishment cause is "Answer to paging"                                                                                                                                                                                                                                                                                                                                                                                                            |
| 3    | SS -> MS  | IMMEDIATE ASSIGNMENT    | SS assigns an SDCCH                                                                                                                                                                                                                                                                                                                                                                                                                                  |
| 4    | MS -> SS  | PAGING RESPONSE         | Message is contained in SABM.                                                                                                                                                                                                                                                                                                                                                                                                                        |
| 5    | SS -> MS  | AUTHENTICATION REQUEST  |                                                                                                                                                                                                                                                                                                                                                                                                                                                      |
| 6    | MS -> SS  | AUTHENTICATION RESPONSE | SRES specifies correct value.                                                                                                                                                                                                                                                                                                                                                                                                                        |
| 7    | SS -> MS  | CIPHERING MODE COMMAND  | SS starts deciphering after sending the message.                                                                                                                                                                                                                                                                                                                                                                                                     |
| 8    | MS -> SS  | CIPHERING MODE COMPLETE | Shall be sent enciphered. All following messages shall be sent enciphered.                                                                                                                                                                                                                                                                                                                                                                           |
| 9    | SS        |                         | SS starts ciphering.                                                                                                                                                                                                                                                                                                                                                                                                                                 |
| 10   | SS -> MS  | SABM (SAPI=3)           | SS establishes SAPI 3                                                                                                                                                                                                                                                                                                                                                                                                                                |
| 11   | MS -> SS  | UA (SAPI=3)             |                                                                                                                                                                                                                                                                                                                                                                                                                                                      |
| 12   | SS -> MS  | CP-DATA                 | Contains RP-DATA RPDU (SMS DELIVER TPDU), Class 2 Short Message                                                                                                                                                                                                                                                                                                                                                                                      |
| 13   | MS -> SS  | CP-ACK                  |                                                                                                                                                                                                                                                                                                                                                                                                                                                      |
| 14   | ME        |                         | The ME shall correctly store the short message in a free record of EFSMS in the SIM, i.e. - the ME shall use a free record - the first byte of the record shall indicate "message received by MS from network"<br><ul style="list-style-type: none"> <li>- the TS-Service-Centre-Address shall be correctly stored</li> <li>- the TPDU shall be identical to that sent by the SS</li> <li>- bytes following the TPDU shall be set to "FF"</li> </ul> |
| 15   | SIM       |                         | The SIM simulator returns the status response "OK" ("90 00"). The SIM simulator shall indicate if an attempt was made by the ME to store the short message in the SIM.                                                                                                                                                                                                                                                                               |
| 16   | MS -> SS  | CP-DATA                 | Contains RP-ACK RPDU.                                                                                                                                                                                                                                                                                                                                                                                                                                |
| 16A  | SS -> MS  | CP-ACK                  |                                                                                                                                                                                                                                                                                                                                                                                                                                                      |
| 17   | SS -> MS  | CHANNEL RELEASE         |                                                                                                                                                                                                                                                                                                                                                                                                                                                      |
| 18   | SS -> MS  | PAGING REQUEST          |                                                                                                                                                                                                                                                                                                                                                                                                                                                      |
| 19   | MS -> SS  | CHANNEL REQUEST         | Establishment cause is "Answer to paging"                                                                                                                                                                                                                                                                                                                                                                                                            |
| 20   | SS -> MS  | IMMEDIATE ASSIGNMENT    | SS assigns an SDCCH                                                                                                                                                                                                                                                                                                                                                                                                                                  |
| 21   | MS -> SS  | PAGING RESPONSE         | Message is contained in SABM.                                                                                                                                                                                                                                                                                                                                                                                                                        |
| 22   | SS -> MS  | AUTHENTICATION REQUEST  |                                                                                                                                                                                                                                                                                                                                                                                                                                                      |
| 23   | MS -> SS  | AUTHENTICATION RESPONSE | SRES specifies correct value.                                                                                                                                                                                                                                                                                                                                                                                                                        |
| 24   | SS -> MS  | CIPHERING MODE COMMAND  | SS starts deciphering after sending the message.                                                                                                                                                                                                                                                                                                                                                                                                     |

| Step | Direction | Message                 | Comments                                                                                                                                                                                                                                                                    |
|------|-----------|-------------------------|-----------------------------------------------------------------------------------------------------------------------------------------------------------------------------------------------------------------------------------------------------------------------------|
| 25   | MS -> SS  | CIPHERING MODE COMPLETE | Shall be sent enciphered. All following messages shall be sent enciphered.<br>SS starts ciphering.                                                                                                                                                                          |
| 26   | SS        |                         |                                                                                                                                                                                                                                                                             |
| 27   | SS -> MS  | SABM (SAPI=3)           | SS establishes SAPI 3                                                                                                                                                                                                                                                       |
| 28   | MS -> SS  | UA (SAPI=3)             |                                                                                                                                                                                                                                                                             |
| 29   | SS -> MS  | CP-DATA                 | Contains RP-DATA RPDU (SMS DELIVER TPDU), Class 2 Short Message                                                                                                                                                                                                             |
| 30   | MS -> SS  | CP-ACK                  |                                                                                                                                                                                                                                                                             |
| 31   | ME        |                         | The ME shall attempt to store the short message in a free record of EFSMS in the SIM.<br>The SIM simulator returns the status response "memory problem" ("92 40"). The SIM simulator shall indicate if an attempt was made by the ME to store the short message in the SIM. |
| 32   | SIM       |                         |                                                                                                                                                                                                                                                                             |
| 33   | MS -> SS  | CP-DATA                 | Contains RP-ERROR RPDU with error cause "protocol error, unspecified" if the MS supports storing of short messages in the ME, or error cause "memory capacity exceeded" if not.                                                                                             |
| 33A  | SS -> MS  | CP-ACK                  |                                                                                                                                                                                                                                                                             |
| 34   | SS -> MS  | CHANNEL RELEASE         |                                                                                                                                                                                                                                                                             |

Specific Message Contents:

SMS-DELIVER TPDU (containing a class 2 message) (SS to MS):

| Information element | Comment Value                          |
|---------------------|----------------------------------------|
| TP-MTI              | SMS-DELIVER "00"B                      |
| TP-MMS              | more messages are waiting in SC "0"B   |
| TP-RP               | no reply path "0"B                     |
| TP-UDHI             | TP-UD contains only the SM"0"B         |
| TP-SRI              | no status report returned0             |
| TP-OA               | an international number coded E.164    |
| TP-PID              | default "00000000"B                    |
| TP-DCS              | default alphabet, class 2 "1111 0010"B |
| TP-SCTS             | any legal value (cf. 3GPP TS 03.40)    |
| TP-UDL              | 160                                    |
| TP-UD (140 octets)  | text of message (160 characters)       |

#### 34.2.5.4 Test of class 3 short messages

For further study.

### 34.2.6 Test of short message type 0 (Ph2, R96...R99 and REL-4)

#### 34.2.6.1 Conformance requirement

When a mobile terminated message is type 0, the MS shall acknowledge receipt of the short message to the SC but may discard its contents.

Note: Ideally the MS is able to receive the type 0 message irrespective of whether there is memory available in the SIM or ME and does not indicate the receipt of the type 0 short message to the user. The message should not be automatically stored in the SIM or ME.

This test shall apply to all MSs that have a Ph2, R96...R99 or REL-4 short message type 0 implementation.

#### References

3GPP TS 03.40 / 3GPP TS 23.040, subclause 9.2.3.9.

## 34.2.6.2 Test purpose

To verify that the MS will acknowledge receipt of the short message to the SC. The MS should discard its contents.

NOTE: failure of this test in a mobile could cause it to reject a type 0 message when the network is trying to reach the MS. This could lead to unwanted repetitions between the MS and the service centre.

## 34.2.6.3 Method of test

## Initial conditions

## System Simulator:

1 cell, default parameters.

## Mobile Station:

The MS shall be in the idle updated state.

## Related PICS/PIXIT Statements

Support for Short message MT/PP.

## Foreseen Final State of MS

Idle, updated.

## Test Procedure

The SS sends a type 0 message by using the method described in step a) of section 34.2.1 but with the TPDU described in this section.

## Maximum Duration of Test

1 minute

## Expected Sequence

| Step | Direction | Message                 | Comments                                                                                                                                                                                                                                                            |
|------|-----------|-------------------------|---------------------------------------------------------------------------------------------------------------------------------------------------------------------------------------------------------------------------------------------------------------------|
| 1    | SS -> MS  | PAGING REQUEST          |                                                                                                                                                                                                                                                                     |
| 2    | MS -> SS  | CHANNEL REQUEST         | Establishment cause is "Answer to paging"                                                                                                                                                                                                                           |
| 3    | SS -> MS  | IMMEDIATE ASSIGNMENT    | SS assigns an SDCCH                                                                                                                                                                                                                                                 |
| 4    | MS -> SS  | PAGING RESPONSE         | Message is contained in SABM.                                                                                                                                                                                                                                       |
| 5    | SS -> MS  | AUTHENTICATION REQUEST  |                                                                                                                                                                                                                                                                     |
| 6    | MS -> SS  | AUTHENTICATION RESPONSE | SRES specifies correct value.                                                                                                                                                                                                                                       |
| 7    | SS -> MS  | CIPHERING MODE COMMAND  | SS starts deciphering after sending the message.                                                                                                                                                                                                                    |
| 8    | MS -> SS  | CIPHERING MODE COMPLETE | Shall be sent enciphered. All following messages shall be sent enciphered.                                                                                                                                                                                          |
| 9    | SS        |                         | SS starts ciphering.                                                                                                                                                                                                                                                |
| 10   | SS -> MS  | SABM (SAPI=3)           | SS establishes SAPI 3                                                                                                                                                                                                                                               |
| 11   | MS -> SS  | UA (SAPI=3)             |                                                                                                                                                                                                                                                                     |
| 12   | SS -> MS  | CP-DATA                 | Contains RP-DATA RPDU (SMS DELIVER TPDU), type 0 Short Message                                                                                                                                                                                                      |
| 13   | MS -> SS  | CP-ACK                  |                                                                                                                                                                                                                                                                     |
| 14   | MS -> SS  | CP-DATA                 | Contains RP-ACK TP-Protocol-Identifier (TP-PID).                                                                                                                                                                                                                    |
| 15   | SS -> MS  | CP-ACK                  |                                                                                                                                                                                                                                                                     |
| 16   | SS -> MS  | CHANNEL RELEASE         |                                                                                                                                                                                                                                                                     |
| 17   | MS        |                         | Ideally the MS is able to receive the type 0 message irrespective of whether there is memory available in the SIM or ME and does not indicate the receipt of the type 0 short message to the user. The message should not be automatically stored in the SIM or ME. |

Specific Message Contents:

SMS-DELIVER TPDU (containing a type 0 message) (SS to MS):

| Information element | Comment Value                                        |
|---------------------|------------------------------------------------------|
| TP-MIT              | SMS-DELIVER "00"B                                    |
| TP-MMS              | more messages are waiting in SC "0"B                 |
| TP-RP               | no reply path "0"B                                   |
| TP-UDHI             | TP-UD contains only the SM"0"B                       |
| TP-SRI              | no status report returned0                           |
| TP-OA               | an international number coded E.164                  |
| TP-PID              | Type 0: "01000000"B                                  |
| TP-DCS              | default alphabet "0000 0000"B                        |
| TP-SCTS             | any legal value (cf. 3GPP TS 03.40 / 3GPP TS 23.040) |
| TP-UDL              | 160                                                  |
| TP-UD (140 octets)  | text of message (160 characters)                     |

### 34.2.6a Test of short message type 0 ( $\geq$ REL 5)

#### 34.2.6a.1 Conformance requirement

When a mobile terminated message is type 0, the MS shall acknowledge receipt of the short message to the SC but shall discard its contents. This means that

- the MS shall be able to receive the type 0 short message irrespective of whether there is memory available in the SIM or ME or not,
- the MS shall not indicate the receipt of the type 0 short message to the user,
- the short message shall neither be stored in the SIM nor ME.

This test shall apply to all MSs that have a  $\geq$  REL-5 short message type 0 implementation.

#### References

3GPP TS 23.040, subclause 9.2.3.9.

#### 34.2.6a.2 Test purpose

To verify that the MS will acknowledge receipt of the short message to the SC. The MS shall discard its contents. This means that

- the MS shall be able to receive the type 0 short message irrespective of whether there is memory available in the SIM or ME or not,
- the MS shall not indicate the receipt of the type 0 short message to the user,
- the short message shall neither be stored in the SIM nor ME.

**NOTE:** failure of this test in a MS could cause it to reject a type 0 message when the network is trying to reach the MS. This could lead to unwanted repetitions between the MS and the service centre. In addition service affecting restrictions could happen to the customer.

### 34.2.6a.3 Method of test

#### Initial conditions

##### System Simulator:

1 cell, default parameters.

##### Mobile Station:

The MS shall be in the idle updated state.

the ME- and SIM message store shall be empty.

#### Related PICS/PIXIT Statements

Support for Short message MT/PP.

#### Foreseen Final State of MS

Idle, updated.

#### Test Procedure

- a) The SS sends a type 0 short message by using the method described in step a) of clause 34.2.1 but with the TPDU described in this section.
- b) The ME- and SIM short message store shall be filled (for example by using the method of clause 34.2.3 test of the memory available notification).
- c) The SS sends a type 0 short message as in step a).

#### Maximum Duration of Test

5 minutes.

## Expected Sequence

| Step | Direction | Message                 | Comments                                                                                                                                                                                                                                                                                                                                                                                                                                                  |                                                                                                                                                                                                                                                                                                                           |
|------|-----------|-------------------------|-----------------------------------------------------------------------------------------------------------------------------------------------------------------------------------------------------------------------------------------------------------------------------------------------------------------------------------------------------------------------------------------------------------------------------------------------------------|---------------------------------------------------------------------------------------------------------------------------------------------------------------------------------------------------------------------------------------------------------------------------------------------------------------------------|
| 1    | SS -> MS  | PAGING REQUEST          | Establishment cause is "Answer to paging"<br>SS assigns an SDCCH<br>Message is contained in SABM.<br><br>SRES specifies correct value.<br>SS starts deciphering after sending the message.<br>Shall be sent enciphered. All following messages shall be sent enciphered.<br>SS starts ciphering.<br>SS establishes SAPI 3                                                                                                                                 |                                                                                                                                                                                                                                                                                                                           |
| 2    | MS -> SS  | CHANNEL REQUEST         |                                                                                                                                                                                                                                                                                                                                                                                                                                                           |                                                                                                                                                                                                                                                                                                                           |
| 3    | SS -> MS  | IMMEDIATE ASSIGNMENT    |                                                                                                                                                                                                                                                                                                                                                                                                                                                           |                                                                                                                                                                                                                                                                                                                           |
| 4    | MS -> SS  | PAGING RESPONSE         |                                                                                                                                                                                                                                                                                                                                                                                                                                                           |                                                                                                                                                                                                                                                                                                                           |
| 5    | SS -> MS  | AUTHENTICATION REQUEST  |                                                                                                                                                                                                                                                                                                                                                                                                                                                           |                                                                                                                                                                                                                                                                                                                           |
| 6    | MS -> SS  | AUTHENTICATION RESPONSE |                                                                                                                                                                                                                                                                                                                                                                                                                                                           |                                                                                                                                                                                                                                                                                                                           |
| 7    | SS -> MS  | CIPHERING MODE COMMAND  |                                                                                                                                                                                                                                                                                                                                                                                                                                                           |                                                                                                                                                                                                                                                                                                                           |
| 8    | MS -> SS  | CIPHERING MODE COMPLETE |                                                                                                                                                                                                                                                                                                                                                                                                                                                           |                                                                                                                                                                                                                                                                                                                           |
| 9    | SS        |                         |                                                                                                                                                                                                                                                                                                                                                                                                                                                           |                                                                                                                                                                                                                                                                                                                           |
| 10   | SS -> MS  | SABM (SAPI=3)           | Contains RP-DATA RPDU (SMS DELIVER TPDU), type 0 Short Message<br><br>Contains RP-ACK TP-Protocol-Identifier (TP-PID).<br><br>The MS shall discard the type 0 short message. This means that the MS does not indicate the receipt of the type 0 short message to the user. The MS shall not store the message in the SIM or ME. This can be checked by verifying that it is impossible to retrieve any short messages from the ME- and SIM message store. |                                                                                                                                                                                                                                                                                                                           |
| 11   | MS -> SS  | UA (SAPI=3)             |                                                                                                                                                                                                                                                                                                                                                                                                                                                           |                                                                                                                                                                                                                                                                                                                           |
| 12   | SS -> MS  | CP-DATA                 |                                                                                                                                                                                                                                                                                                                                                                                                                                                           |                                                                                                                                                                                                                                                                                                                           |
| 13   | MS -> SS  | CP-ACK                  |                                                                                                                                                                                                                                                                                                                                                                                                                                                           |                                                                                                                                                                                                                                                                                                                           |
| 14   | MS -> SS  | CP-DATA                 |                                                                                                                                                                                                                                                                                                                                                                                                                                                           |                                                                                                                                                                                                                                                                                                                           |
| 15   | SS -> MS  | CP-ACK                  |                                                                                                                                                                                                                                                                                                                                                                                                                                                           |                                                                                                                                                                                                                                                                                                                           |
| 16   | SS -> MS  | CHANNEL RELEASE         |                                                                                                                                                                                                                                                                                                                                                                                                                                                           |                                                                                                                                                                                                                                                                                                                           |
| 17   | MS        |                         |                                                                                                                                                                                                                                                                                                                                                                                                                                                           |                                                                                                                                                                                                                                                                                                                           |
| 18   | SS        |                         |                                                                                                                                                                                                                                                                                                                                                                                                                                                           | The ME- and SIM message store shall be filled (for example by using the method of clause 34.2.3).                                                                                                                                                                                                                         |
| 19   | SS -> MS  | PAGING REQUEST          |                                                                                                                                                                                                                                                                                                                                                                                                                                                           | Establishment cause is "Answer to paging"<br>SS assigns an SDCCH<br>Message is contained in SABM.<br><br>SRES specifies correct value.<br>SS starts deciphering after sending the message.<br>Shall be sent enciphered. All following messages shall be sent enciphered.<br>SS starts ciphering.<br>SS establishes SAPI 3 |
| 20   | MS -> SS  | CHANNEL REQUEST         |                                                                                                                                                                                                                                                                                                                                                                                                                                                           |                                                                                                                                                                                                                                                                                                                           |
| 21   | SS -> MS  | IMMEDIATE ASSIGNMENT    |                                                                                                                                                                                                                                                                                                                                                                                                                                                           |                                                                                                                                                                                                                                                                                                                           |
| 22   | MS -> SS  | PAGING RESPONSE         |                                                                                                                                                                                                                                                                                                                                                                                                                                                           |                                                                                                                                                                                                                                                                                                                           |
| 23   | SS -> MS  | AUTHENTICATION REQUEST  |                                                                                                                                                                                                                                                                                                                                                                                                                                                           |                                                                                                                                                                                                                                                                                                                           |
| 24   | MS -> SS  | AUTHENTICATION RESPONSE |                                                                                                                                                                                                                                                                                                                                                                                                                                                           |                                                                                                                                                                                                                                                                                                                           |
| 25   | SS -> MS  | CIPHERING MODE COMMAND  |                                                                                                                                                                                                                                                                                                                                                                                                                                                           |                                                                                                                                                                                                                                                                                                                           |
| 26   | MS -> SS  | CIPHERING MODE COMPLETE |                                                                                                                                                                                                                                                                                                                                                                                                                                                           |                                                                                                                                                                                                                                                                                                                           |
| 27   | SS        |                         |                                                                                                                                                                                                                                                                                                                                                                                                                                                           |                                                                                                                                                                                                                                                                                                                           |
| 28   | SS -> MS  | SABM (SAPI=3)           |                                                                                                                                                                                                                                                                                                                                                                                                                                                           |                                                                                                                                                                                                                                                                                                                           |
| 29   | MS -> SS  | UA (SAPI=3)             |                                                                                                                                                                                                                                                                                                                                                                                                                                                           |                                                                                                                                                                                                                                                                                                                           |
| 30   | SS -> MS  | CP-DATA                 |                                                                                                                                                                                                                                                                                                                                                                                                                                                           |                                                                                                                                                                                                                                                                                                                           |
| 31   | MS -> SS  | CP-ACK                  |                                                                                                                                                                                                                                                                                                                                                                                                                                                           |                                                                                                                                                                                                                                                                                                                           |
| 32   | MS -> SS  | CP-DATA                 |                                                                                                                                                                                                                                                                                                                                                                                                                                                           |                                                                                                                                                                                                                                                                                                                           |
| 33   | SS -> MS  | CP-ACK                  |                                                                                                                                                                                                                                                                                                                                                                                                                                                           |                                                                                                                                                                                                                                                                                                                           |
| 34   | SS -> MS  | CHANNEL RELEASE         |                                                                                                                                                                                                                                                                                                                                                                                                                                                           |                                                                                                                                                                                                                                                                                                                           |
| 35   | MS        |                         |                                                                                                                                                                                                                                                                                                                                                                                                                                                           |                                                                                                                                                                                                                                                                                                                           |

Specific Message Contents:

SMS-DELIVER TPDU (containing a type 0 message) (SS to MS):

| Information element | Comment Value                                        |
|---------------------|------------------------------------------------------|
| TP-MIT              | SMS-DELIVER "00"B                                    |
| TP-MMS              | more messages are waiting in SC "0"B                 |
| TP-RP               | no reply path "0"B                                   |
| TP-UDHI             | TP-UD contains only the SM"0"B                       |
| TP-SRI              | no status report returned0                           |
| TP-OA               | an international number coded E.164                  |
| TP-PID              | Type 0: "01000000"B                                  |
| TP-DCS              | default alphabet "0000 0000"B                        |
| TP-SCTS             | any legal value (cf. 3GPP TS 03.40 / 3GPP TS 23.040) |
| TP-UDL              | 160                                                  |
| TP-UD (140 octets)  | text of message (160 characters)                     |

## 34.2.7 Test of the replace mechanism for SM type 1-7

### 34.2.7.1 Definition and applicability

This test shall apply to MSs which support:

- Replace Short Messages; and
- display of received Short Messages.

#### 34.2.7.2a Conformance requirement for MS with implementation up to and including Rel. 97

On receipt of a short message, the MS shall check to see if the associated Protocol Identifier contains a Replace Short Message Type code. If such a code is present, then the MS will check the associated SC address (RP-OA) and originating address (TP-OA) and replace any existing stored message having the same Protocol Identifier code, SC address and originating address with the new short message.

#### Reference(s)

3GPP TS 03.40; subclause 9.2.3.9.

#### 34.2.7.2b Conformance requirement for MS with implementation after Rel.98 and later

On receipt of a short message, the MS shall check to see if the associated Protocol Identifier contains a Replace Short Message Type code. If such a code is present, then the MS will check the originating address and replace any existing stored message having the same Protocol Identifier code and originating address with the new short message and other parameter values. If there is no message to be replaced, the MS shall store the message in the normal way. The MS may also check the SC address as well as the Originating Address. However, in a network which has multiple SCs, it is possible for a Replace Message type for a SM to be sent via different SCs and so it is recommended that the SC address should not be checked by the MS unless the application specifically requires such a check.

#### Reference(s)

3GPP TS 03.40 / 3GPP TS 23.040, subclause 9.2.3.9.

### 34.2.7.3 Test purpose

This procedure verifies the correct implementation of the replace mechanism for Replace Short Messages.

NOTE: The test will not check the correct SC address for any releases.

## 34.2.7.4 Test method

## Initial conditions

## System Simulator:

1 cell, default parameters.

## Mobile Station:

The MS shall be in the idle updated state.

The MS message store shall be empty.

## Related PICS/PIXIT Statements

- Support for Short message MT/PP.
- Description of the basic procedures to display a mobile terminated short message.
- The value of timer TC1M.

## Foreseen Final State of MS

Idle, updated.

## Test Procedure

- a) two different numbers n and m are drawn randomly between 1 and 7. Two different addresses for TP-Originating-Address (TPOA1 and TPOA2) are drawn.
- b) the SS delivers a short message to the MS as specified in subclause 34.2.1 step a). In the SMS-DELIVER TPDU, the TP-Protocol-Identifier parameter is "Replace Short Message Type n", the TP-Originating-Address is TPOA1, and the RP-Originating-Address is RPOA.
- c) step b) is repeated but with a different TP-Originating-Address (TPOA2), and different contents of TP-User-Data in the SMS-DELIVER TPDU. The other parameters are the same as in step b).
- d) step c) is repeated but with the TP-Protocol-Identifier equal to "Replace Short Message Type m", and contents of TP-User-Data different from the former two messages. The other parameters are the same as in step c).
- e) step d) is repeated but the contents of TP-User-Data are different from that used in step d).
- f) the SS prompts the operator to display the Short Messages stored in the MS.

## Maximum Duration of Test

-

## Expected Sequence

| Step | Direction | Message                 | Comments                                                                   |
|------|-----------|-------------------------|----------------------------------------------------------------------------|
| 1    | SS -> MS  | PAGING REQUEST          |                                                                            |
| 2    | MS -> SS  | CHANNEL REQUEST         | Establishment cause is "Answer to paging"                                  |
| 3    | SS -> MS  | IMMEDIATE ASSIGNMENT    | SS assigns an SDCCH                                                        |
| 4    | MS -> SS  | PAGING RESPONSE         | Message is contained in SABM.                                              |
| 5    | SS -> MS  | AUTHENTICATION REQUEST  |                                                                            |
| 6    | MS -> SS  | AUTHENTICATION RESPONSE | SRES specifies correct value.                                              |
| 7    | SS -> MS  | CIPHERING MODE COMMAND  | SS starts deciphering after sending the message.                           |
| 8    | MS -> SS  | CIPHERING MODE COMPLETE | Shall be sent enciphered. All following messages shall be sent enciphered. |
| 9    | SS        |                         | SS starts ciphering.                                                       |
| 10   | SS -> MS  | SABM (SAPI=3)           | SS establishes SAPI 3                                                      |
| 11   | MS -> SS  | UA (SAPI=3)             |                                                                            |



| Step | Direction | Message                 | Comments                                                                                                                                                                                                                                                                                                                                               |                                                                                                                                                                                                                                                                                                                                                        |
|------|-----------|-------------------------|--------------------------------------------------------------------------------------------------------------------------------------------------------------------------------------------------------------------------------------------------------------------------------------------------------------------------------------------------------|--------------------------------------------------------------------------------------------------------------------------------------------------------------------------------------------------------------------------------------------------------------------------------------------------------------------------------------------------------|
| 12   | SS -> MS  | CP-DATA                 | Contains RP-DATA RPDU (SMS DELIVER TPDU) TP-PID is "Replace Short Message Type n", TP-OA is TPOA1 and RP-OA is RPOA                                                                                                                                                                                                                                    |                                                                                                                                                                                                                                                                                                                                                        |
| 13   | MS -> SS  | CP-ACK                  | Contains RP-ACK RPDU.<br><br>Establishment cause is "Answer to paging"<br>SS assigns an SDCCH<br>Message is contained in SABM.<br><br>SRES specifies correct value.<br>SS starts deciphering after sending the message.<br>Shall be sent enciphered. All following messages shall be sent enciphered.<br>SS starts ciphering.<br>SS establishes SAPI 3 |                                                                                                                                                                                                                                                                                                                                                        |
| 14   | MS -> SS  | CP-DATA                 |                                                                                                                                                                                                                                                                                                                                                        |                                                                                                                                                                                                                                                                                                                                                        |
| 14A  | SS -> MS  | CP-ACK                  |                                                                                                                                                                                                                                                                                                                                                        |                                                                                                                                                                                                                                                                                                                                                        |
| 15   | SS -> MS  | CHANNEL RELEASE         |                                                                                                                                                                                                                                                                                                                                                        |                                                                                                                                                                                                                                                                                                                                                        |
| 16   | SS -> MS  | PAGING REQUEST          |                                                                                                                                                                                                                                                                                                                                                        |                                                                                                                                                                                                                                                                                                                                                        |
| 17   | MS -> SS  | CHANNEL REQUEST         |                                                                                                                                                                                                                                                                                                                                                        |                                                                                                                                                                                                                                                                                                                                                        |
| 18   | SS -> MS  | IMMEDIATE ASSIGNMENT    |                                                                                                                                                                                                                                                                                                                                                        |                                                                                                                                                                                                                                                                                                                                                        |
| 19   | MS -> SS  | PAGING RESPONSE         |                                                                                                                                                                                                                                                                                                                                                        |                                                                                                                                                                                                                                                                                                                                                        |
| 20   | SS -> MS  | AUTHENTICATION REQUEST  |                                                                                                                                                                                                                                                                                                                                                        |                                                                                                                                                                                                                                                                                                                                                        |
| 21   | MS -> SS  | AUTHENTICATION RESPONSE |                                                                                                                                                                                                                                                                                                                                                        |                                                                                                                                                                                                                                                                                                                                                        |
| 22   | SS -> MS  | CIPHERING MODE COMMAND  |                                                                                                                                                                                                                                                                                                                                                        |                                                                                                                                                                                                                                                                                                                                                        |
| 23   | MS -> SS  | CIPHERING MODE COMPLETE |                                                                                                                                                                                                                                                                                                                                                        |                                                                                                                                                                                                                                                                                                                                                        |
| 24   | SS        |                         |                                                                                                                                                                                                                                                                                                                                                        |                                                                                                                                                                                                                                                                                                                                                        |
| 25   | SS -> MS  | SABM (SAPI=3)           |                                                                                                                                                                                                                                                                                                                                                        |                                                                                                                                                                                                                                                                                                                                                        |
| 26   | MS -> SS  | UA (SAPI=3)             |                                                                                                                                                                                                                                                                                                                                                        |                                                                                                                                                                                                                                                                                                                                                        |
| 27   | SS -> MS  | CP-DATA                 | Contains RP-DATA RPDU (SMS DELIVER TPDU) TP-PID is "Replace Short Message Type n", TP-OA is TPOA2 and RP-OA is RPOA, TP-UD different from step 12                                                                                                                                                                                                      |                                                                                                                                                                                                                                                                                                                                                        |
| 28   | MS -> SS  | CP-ACK                  | Contains RP-ACK RPDU.<br><br>Establishment cause is "Answer to paging"                                                                                                                                                                                                                                                                                 |                                                                                                                                                                                                                                                                                                                                                        |
| 29   | MS -> SS  | CP-DATA                 |                                                                                                                                                                                                                                                                                                                                                        |                                                                                                                                                                                                                                                                                                                                                        |
| 29A  | SS -> MS  | CP-ACK                  |                                                                                                                                                                                                                                                                                                                                                        |                                                                                                                                                                                                                                                                                                                                                        |
| 30   | SS -> MS  | CHANNEL RELEASE         |                                                                                                                                                                                                                                                                                                                                                        |                                                                                                                                                                                                                                                                                                                                                        |
| 31   | SS -> MS  | PAGING REQUEST          |                                                                                                                                                                                                                                                                                                                                                        |                                                                                                                                                                                                                                                                                                                                                        |
| 32   | MS -> SS  | CHANNEL REQUEST         |                                                                                                                                                                                                                                                                                                                                                        |                                                                                                                                                                                                                                                                                                                                                        |
| 33   | SS -> MS  | IMMEDIATE ASSIGNMENT    |                                                                                                                                                                                                                                                                                                                                                        | SS assigns an SDCCH                                                                                                                                                                                                                                                                                                                                    |
| 34   | MS -> SS  | PAGING RESPONSE         |                                                                                                                                                                                                                                                                                                                                                        | Message is contained in SABM.                                                                                                                                                                                                                                                                                                                          |
| 35   | SS -> MS  | AUTHENTICATION REQUEST  | SRES specifies correct value.<br>SS starts deciphering after sending the message.<br>Shall be sent enciphered. All following messages shall be sent enciphered.<br>SS starts ciphering.<br>SS establishes SAPI 3                                                                                                                                       |                                                                                                                                                                                                                                                                                                                                                        |
| 36   | MS -> SS  | AUTHENTICATION RESPONSE |                                                                                                                                                                                                                                                                                                                                                        |                                                                                                                                                                                                                                                                                                                                                        |
| 37   | SS -> MS  | CIPHERING MODE COMMAND  |                                                                                                                                                                                                                                                                                                                                                        |                                                                                                                                                                                                                                                                                                                                                        |
| 38   | MS -> SS  | CIPHERING MODE COMPLETE |                                                                                                                                                                                                                                                                                                                                                        |                                                                                                                                                                                                                                                                                                                                                        |
| 39   | SS        |                         |                                                                                                                                                                                                                                                                                                                                                        |                                                                                                                                                                                                                                                                                                                                                        |
| 40   | SS -> MS  | SABM (SAPI=3)           |                                                                                                                                                                                                                                                                                                                                                        |                                                                                                                                                                                                                                                                                                                                                        |
| 41   | MS -> SS  | UA (SAPI=3)             |                                                                                                                                                                                                                                                                                                                                                        |                                                                                                                                                                                                                                                                                                                                                        |
| 42   | SS -> MS  | CP-DATA                 |                                                                                                                                                                                                                                                                                                                                                        | Contains RP-DATA RPDU (SMS DELIVER TPDU) TP-PID is "Replace Short Message Type m", TP-OA is TPOA2 and RP-OA is RPOA, TP-UD different from step 12 and 27                                                                                                                                                                                               |
| 43   | MS -> SS  | CP-ACK                  |                                                                                                                                                                                                                                                                                                                                                        | Contains RP-ACK RPDU.<br><br>Establishment cause is "Answer to paging"<br>SS assigns an SDCCH<br>Message is contained in SABM.<br><br>SRES specifies correct value.<br>SS starts deciphering after sending the message.<br>Shall be sent enciphered. All following messages shall be sent enciphered.<br>SS starts ciphering.<br>SS establishes SAPI 3 |
| 44   | MS -> SS  | CP-DATA                 |                                                                                                                                                                                                                                                                                                                                                        |                                                                                                                                                                                                                                                                                                                                                        |
| 45   | SS -> MS  | CP-ACK                  |                                                                                                                                                                                                                                                                                                                                                        |                                                                                                                                                                                                                                                                                                                                                        |
| 46   | SS -> MS  | CHANNEL RELEASE         |                                                                                                                                                                                                                                                                                                                                                        |                                                                                                                                                                                                                                                                                                                                                        |
| 47   | SS -> MS  | PAGING REQUEST          |                                                                                                                                                                                                                                                                                                                                                        |                                                                                                                                                                                                                                                                                                                                                        |
| 48   | MS -> SS  | CHANNEL REQUEST         |                                                                                                                                                                                                                                                                                                                                                        |                                                                                                                                                                                                                                                                                                                                                        |
| 49   | SS -> MS  | IMMEDIATE ASSIGNMENT    |                                                                                                                                                                                                                                                                                                                                                        |                                                                                                                                                                                                                                                                                                                                                        |
| 50   | MS -> SS  | PAGING RESPONSE         |                                                                                                                                                                                                                                                                                                                                                        |                                                                                                                                                                                                                                                                                                                                                        |
| 51   | SS -> MS  | AUTHENTICATION REQUEST  |                                                                                                                                                                                                                                                                                                                                                        |                                                                                                                                                                                                                                                                                                                                                        |
| 52   | MS -> SS  | AUTHENTICATION RESPONSE |                                                                                                                                                                                                                                                                                                                                                        |                                                                                                                                                                                                                                                                                                                                                        |
| 53   | SS -> MS  | CIPHERING MODE COMMAND  |                                                                                                                                                                                                                                                                                                                                                        |                                                                                                                                                                                                                                                                                                                                                        |
| 54   | MS -> SS  | CIPHERING MODE COMPLETE |                                                                                                                                                                                                                                                                                                                                                        |                                                                                                                                                                                                                                                                                                                                                        |
| 55   | SS        |                         |                                                                                                                                                                                                                                                                                                                                                        |                                                                                                                                                                                                                                                                                                                                                        |
| 56   | SS -> MS  | SABM (SAPI=3)           |                                                                                                                                                                                                                                                                                                                                                        |                                                                                                                                                                                                                                                                                                                                                        |
| 57   | MS -> SS  | UA (SAPI=3)             |                                                                                                                                                                                                                                                                                                                                                        |                                                                                                                                                                                                                                                                                                                                                        |
| 58   | SS -> MS  | CP-DATA                 | Contains RP-DATA RPDU (SMS DELIVER TPDU) TP-PID is "Replace Short Message Type m", TP-OA is TPOA2 and RP-OA is RPOA, TP-UD different from step 42                                                                                                                                                                                                      |                                                                                                                                                                                                                                                                                                                                                        |
| 59   | MS -> SS  | CP-ACK                  | Contains RP-ACK RPDU.                                                                                                                                                                                                                                                                                                                                  |                                                                                                                                                                                                                                                                                                                                                        |
| 60   | MS -> SS  | CP-DATA                 |                                                                                                                                                                                                                                                                                                                                                        |                                                                                                                                                                                                                                                                                                                                                        |
| 61   | SS -> MS  | CP-ACK                  |                                                                                                                                                                                                                                                                                                                                                        |                                                                                                                                                                                                                                                                                                                                                        |
| 62   | SS -> MS  | CHANNEL RELEASE         |                                                                                                                                                                                                                                                                                                                                                        |                                                                                                                                                                                                                                                                                                                                                        |

| Step | Direction | Message | Comments                                                                                                                                                        |
|------|-----------|---------|-----------------------------------------------------------------------------------------------------------------------------------------------------------------|
| 63   | SS        |         | Prompts the operator to display the Short Messages stored in the MS. Only the Short Messages delivered in step 12, 27 and 58 shall be retrievable and displayed |

Specific Message Contents:

SMS-DELIVER TPDU

| Information element | Comment Value                                                           |
|---------------------|-------------------------------------------------------------------------|
| TP-MTI              | SMS-DELIVER "00"B                                                       |
| TP-MMS              | no more messages are waiting in SC "1"B                                 |
| TP-RP               | no Reply Path "0"B                                                      |
| TP-UDHI             | TP-UD contains only the SM "0"B                                         |
| TP-SRI              | no Status Report returned "0"B                                          |
| TP-OA               | an international number coded E.164 (see test method description)       |
| TP-PID              | binary 01000xxx, xxx represents n resp. m (see test method description) |
| TP-DCS              | default alphabet "00000000"B                                            |
| TP-SCTS             | the time when the message was submitted according to 3GPP TS 03.40      |
| TP-UDL              | 160                                                                     |
| TP-UD (140 octets)  | text of message (160 characters) (see test method description)          |

## 34.2.8 Test of the reply path scheme

### 34.2.8.1 Definition and applicability

This test applies to MSs which support:

- reply procedures (the class of MSs for which this is mandatory is described in 3GPP TS 03.40, annex 4):
- displaying of received Short Messages: and
- submitting Short Messages.

Steps b) and d) are only executed for MSs which support storing of Short messages.

### 34.2.8.2 Conformance requirement

When a replying MS receives an original mobile terminated short message it has:

- originating SME = TP-Originating Address in the SMS-DELIVER TPDU;
- original SC = RP-Originating Address in the RP-MT-DATA.

When submitting the reply mobile originated short message, the replying MS should use parameters as follows:

- TP-Destination Address in SMS-SUBMIT TPDU = originating SME;
- RP-Destination Address in RP-MO-DATA = original SC.

Reference(s)

3GPP TS 03.40 annex 4, clauses 5 and 6.

### 34.2.8.3 Test purpose

This procedure verifies that the MS is able to send a Reply Short Message back to the correct originating SME even if in the meantime it receives another Short Message.

#### 34.2.8.4 Test method

##### Initial conditions

###### System Simulator:

1 cell, default parameters.

###### Mobile Station:

The MS shall be in the idle updated state.

The MS message store shall be empty.

##### Related PICS/PIXIT Statements

- Support for Short message MT/PP.
- Support for Short message MO/PP.
- Description of the basic procedures to display a mobile terminated short message.
- Description of the basic procedures to send a mobile originated short message.
- The value of timer TC1M.

##### Foreseen Final State of MS

Idle, updated.

##### Test Procedure

- a) the SS delivers a Short Message as specified in subclause 34.2.1, step b) with TP-Reply-Path set to 1.
- b) step a) is repeated but with:
  - different TP-Originating-Address for the originating SME;
  - different RP-Originating-Address for the original SC; and
  - different message contents TP-User-Data.
- c) one of the two Short Messages is displayed (e.g. by means of the MMI) and the Reply Short Message is submitted (e.g. by means of the MMI).
- d) step c) is repeated for the other Short Message.

##### Maximum Duration of Test

-

## Expected Sequence

| Step | Direction | Message                 | Comments                                                                                                                                          |
|------|-----------|-------------------------|---------------------------------------------------------------------------------------------------------------------------------------------------|
| 1    | SS -> MS  | PAGING REQUEST          |                                                                                                                                                   |
| 2    | MS -> SS  | CHANNEL REQUEST         | Establishment cause is "Answer to paging"                                                                                                         |
| 3    | SS -> MS  | IMMEDIATE ASSIGNMENT    | SS assigns an SDCCH                                                                                                                               |
| 4    | MS -> SS  | PAGING RESPONSE         | Message is contained in SABM.                                                                                                                     |
| 5    | SS -> MS  | AUTHENTICATION REQUEST  |                                                                                                                                                   |
| 6    | MS -> SS  | AUTHENTICATION RESPONSE | SRES specifies correct value.                                                                                                                     |
| 7    | SS -> MS  | CIPHERING MODE COMMAND  | SS starts deciphering after sending the message.                                                                                                  |
| 8    | MS -> SS  | CIPHERING MODE COMPLETE | Shall be sent enciphered. All following messages shall be sent enciphered.                                                                        |
| 9    | SS        |                         | SS starts ciphering.                                                                                                                              |
| 10   | SS -> MS  | SABM (SAPI=3)           | SS establishes SAPI 3                                                                                                                             |
| 11   | MS -> SS  | UA (SAPI=3)             |                                                                                                                                                   |
| 12   | SS -> MS  | CP-DATA                 | Contains RP-DATA RPDU (SMS DELIVER TPDU) TP-RP set to 1                                                                                           |
| 13   | MS -> SS  | CP-ACK                  | Sent within TC1M after step 12                                                                                                                    |
| 14   | MS -> SS  | CP-DATA                 | Contains RP-ACK RPDU.                                                                                                                             |
| 14A  | SS -> MS  | CP-ACK                  |                                                                                                                                                   |
| 15   | SS -> MS  | CHANNEL RELEASE         |                                                                                                                                                   |
| 16   | SS -> MS  | PAGING REQUEST          |                                                                                                                                                   |
| 17   | MS -> SS  | CHANNEL REQUEST         | Establishment cause is "Answer to paging"                                                                                                         |
| 18   | SS -> MS  | IMMEDIATE ASSIGNMENT    | SS assigns an SDCCH                                                                                                                               |
| 19   | MS -> SS  | PAGING RESPONSE         | Message is contained in SABM.                                                                                                                     |
| 20   | SS -> MS  | AUTHENTICATION REQUEST  |                                                                                                                                                   |
| 21   | MS -> SS  | AUTHENTICATION RESPONSE | SRES specifies correct value.                                                                                                                     |
| 22   | SS -> MS  | CIPHERING MODE COMMAND  | SS starts deciphering after sending the message.                                                                                                  |
| 23   | MS -> SS  | CIPHERING MODE COMPLETE | Shall be sent enciphered. All following messages shall be sent enciphered.                                                                        |
| 24   | SS        |                         | SS starts ciphering.                                                                                                                              |
| 25   | SS -> MS  | SABM (SAPI=3)           | SS establishes SAPI 3                                                                                                                             |
| 26   | MS -> SS  | UA (SAPI=3)             |                                                                                                                                                   |
| 27   | SS -> MS  | CP-DATA                 | Contains RP-DATA RPDU (SMS DELIVER TPDU) TP-OA, RP-OA and TP-UD different from step 12                                                            |
| 28   | MS -> SS  | CP-ACK                  | Sent within TC1M after step 12                                                                                                                    |
| 29   | MS -> SS  | CP-DATA                 | Contains RP-ACK RPDU.                                                                                                                             |
| 29A  | SS -> MS  | CP-ACK                  |                                                                                                                                                   |
| 30   | SS -> MS  | CHANNEL RELEASE         |                                                                                                                                                   |
| 31   | MS        |                         | One of the two Short Messages is displayed and the Reply Short Message is submitted.                                                              |
| 32   | MS -> SS  | CHANNEL REQUEST         |                                                                                                                                                   |
| 33   | SS -> MS  | IMMEDIATE ASSIGNMENT    | SS assigns an SDCCH                                                                                                                               |
| 34   | MS -> SS  | CM SERVICE REQUEST      | Message is contained in SABM.                                                                                                                     |
| 35   | SS -> MS  | AUTHENTICATION REQUEST  |                                                                                                                                                   |
| 36   | MS -> SS  | AUTHENTICATION RESPONSE | SRES specifies correct value.                                                                                                                     |
| 37   | SS -> MS  | CIPHERING MODE COMMAND  | SS starts deciphering after sending the message.                                                                                                  |
| 38   | MS -> SS  | CIPHERING MODE COMPLETE | Shall be sent enciphered. All following messages shall be sent enciphered.                                                                        |
| 39   | SS        |                         | SS starts ciphering.                                                                                                                              |
| 40   | MS -> SS  | SABM (SAPI=3)           | MS establishes SAPI 3                                                                                                                             |
| 41   | SS -> MS  | UA (SAPI=3)             |                                                                                                                                                   |
| 42   | MS -> SS  | CP-DATA                 | Contains RP-DATA RPDU (SMS SUBMIT TPDU) RP-DA = RP-OA corresponding to the message displayed TP-DA = TP-OA corresponding to the message displayed |
| 43   | SS -> MS  | CP-ACK                  | Sent within TC1M after step 42                                                                                                                    |
| 44   | SS -> MS  | CP-DATA                 | Contains RP-ACK RPDU                                                                                                                              |
| 45   | SS        |                         | Waits max 25 s for CP-ACK                                                                                                                         |
| 46   | MS -> SS  | CP-ACK                  |                                                                                                                                                   |
| 47   | SS -> MS  | CHANNEL RELEASE         | The main signalling link is released.                                                                                                             |
| 48   | MS        |                         | The other Short Message is displayed and the Reply Short Message is submitted.                                                                    |
| 49   | MS -> SS  | CHANNEL REQUEST         |                                                                                                                                                   |
| 50   | SS -> MS  | IMMEDIATE ASSIGNMENT    | SS assigns an SDCCH                                                                                                                               |
| 51   | MS -> SS  | CM SERVICE REQUEST      | Message is contained in SABM.                                                                                                                     |
| 52   | SS -> MS  | AUTHENTICATION REQUEST  |                                                                                                                                                   |
| 53   | MS -> SS  | AUTHENTICATION RESPONSE | SRES specifies correct value.                                                                                                                     |
| 54   | SS -> MS  | CIPHERING MODE COMMAND  | SS starts deciphering after sending the message.                                                                                                  |

| Step | Direction | Message                 | Comments                                                                                                                                                                                                                                 |
|------|-----------|-------------------------|------------------------------------------------------------------------------------------------------------------------------------------------------------------------------------------------------------------------------------------|
| 55   | MS -> SS  | CIPHERING MODE COMPLETE | Shall be sent enciphered. All following messages shall be sent enciphered.<br>SS starts ciphering.<br>MS establishes SAPI 3                                                                                                              |
| 56   | SS        |                         |                                                                                                                                                                                                                                          |
| 57   | MS -> SS  | SABM (SAPI=3)           |                                                                                                                                                                                                                                          |
| 58   | SS -> MS  | UA (SAPI=3)             |                                                                                                                                                                                                                                          |
| 59   | MS -> SS  | CP-DATA                 |                                                                                                                                                                                                                                          |
| 60   | SS -> MS  | CP-ACK                  | Contains RP-DATA RPDU (SMS SUBMIT TPDU) RP-DA = RP-OA corresponding to the Message displayed TP-DA = TP-OA corresponding to the message displayed<br>Sent within TC1M after step 59<br>Contains RP-ACK RPDU<br>Waits max 25 s for CP-ACK |
| 61   | SS -> MS  | CP-DATA                 |                                                                                                                                                                                                                                          |
| 62   | SS        |                         |                                                                                                                                                                                                                                          |
| 63   | MS -> SS  | CP-ACK                  |                                                                                                                                                                                                                                          |
| 64   | SS -> MS  | CHANNEL RELEASE         | The main signalling link is released.                                                                                                                                                                                                    |

Specific Message Contents:

#### SMS-DELIVER TPDU

| Information element | Comment Value                                                      |
|---------------------|--------------------------------------------------------------------|
| TP-MTI              | SMS-DELIVER "00"B                                                  |
| TP-MMS              | no more messages are waiting in SC "1"B                            |
| TP-RP               | Reply Path exists "1"B                                             |
| TP-UDHI             | TP-UD contains only the SM"0"B                                     |
| TP-SRI              | no Status Report returned "0"B                                     |
| TP-OA               | an international number coded E.164 (see test method description)  |
| TP-PID              | default "00000000"B                                                |
| TP-DCS              | default alphabet "00000000"B                                       |
| TP-SCTS             | the time when the message was submitted according to 3GPP TS 03.40 |
| TP-UDL              | 160                                                                |
| TP-UD (140 octets)  | text of message (160 characters) (see test method description)     |

## 34.2.9 Multiple SMS mobile originated

### 34.2.9.1 MS in idle mode

This test applies to MS supporting the ability of sending multiple short messages on the same RR connection when there is no call in progress.

#### 34.2.9.1.1 Conformance requirements

When the MS chooses to use the same RR connection to send another short message or a memory available notification, then:

- the MS shall transmit a CM SERVICE REQUEST for the new CM connection before the final CP-ACK (e.g. the one that acknowledges the CP-DATA that carried the RP-ACK) for the old MM connection is transmitted;
- before transmission of the first CP-DATA on the new MM connection, the MS shall transmit the CP-ACK for the old MM connection;
- the Transaction Identifier used on the new MM connection shall be different to that used on the old MM connection; and
- the MS shall not initiate establishment of the new MM connection before the final CP-DATA (e.g. the one carrying the RP-ACK) has been received.

## Reference

3GPP TS 03.40; subclause 3.1

3GPP TS 04.11; subclause 5.4

3GPP TS 04.13; subclause 5.6

### 34.2.9.1.2 Test purpose

To verify that the MS is able to correctly send multiple short messages on the same RR connection when using an SDCCH.

### 34.2.9.1.3 Method of test

#### Initial conditions

System simulator:

1 cell, default parameters.

Mobile Station:

The MS shall be in "Idle, updated" state.

The SMS message storage shall be empty.

#### Related PICS/PIXIT statements

- Support for multiple short message MO/PP on the same RR connection.
- Description of how to enter multiple SMS.
- Description of the basic procedures to display a mobile originated short message.
- Whether SMS messages are stored in the SIM and/or the ME.

#### Foreseen final state of MS

Idle, updated.

#### Test procedure

- a) The MS shall be set up to send 3 short messages as multiple SM to the SS. The SS responds to the channel request message by allocating an SDCCH. The SS answers correctly to the SABM on SAPI 0 and then performs the authentication and ciphering procedures.
- b) The SS responds with a UA frame SAPI-3 to the MS.
- c) The SS responds to the CP-DATA containing RP-DATA RPDU (SMS SUBMIT TPDU) from the MS with a CP-ACK message followed by a CP-DATA message containing the correct RP-ACK RPDU. The Transaction Identifier used on this MM connection is 'x'.
- d) the MS shall transmit a CM SERVICE REQUEST for the new CM connection (for the second short message) before the final CP-ACK (the one that acknowledges the CP-DATA that carried the RP-ACK before) for the old MM connection is transmitted. The MS shall not initiate establishment of the new MM connection before the final CP-DATA (i.e. the one carrying the RP-ACK for the first short message) has been received. Before transmission of the first CP-DATA on the new MM connection, the MS shall transmit the CP-ACK for the old MM connection. The Transaction Identifier used on the new MM connection shall be y, where  $y <> x$  (see procedure c)).
- e) The SS waits a maximum of 5 s after receiving the CM SERVICE REQUEST for the CP-ACK message from the MS.

- f) The SS responds to the CP-DATA containing RP-DATA RPDU (SMS SUBMIT TPDU) from the MS with a CP-ACK message followed by a CP-DATA message containing the correct RP-ACK RPDU.
- g) the MS shall transmit a CM SERVICE REQUEST for the new CM connection (for the third short message) before the final CP-ACK (the one that acknowledges the CP-DATA that carried the RP-ACK before) for the old MM connection is transmitted. Before transmission of the first CP-DATA on the new MM connection, the MS shall transmit the CP-ACK for the old MM connection. The Transaction Identifier used on the new MM connection shall be z, where  $z <> y$  (see procedure d). The MS shall not initiate establishment of the new MM connection before the final CP-DATA (i.e. the one carrying the RP-ACK for the second short message) has been received.
- h) The SS waits a maximum of 5 s after receiving the CM SERVICE REQUEST for the CP-ACK message from the MS.
- i) The SS responds to the CP-DATA containing RP-DATA RPDU (SMS SUBMIT TPDU) from the MS with a CP-ACK message followed by a CP-DATA message containing the correct RP-ACK RPDU.
- j) The SS waits a maximum of 5 s after sending CP-DATA for the CP-ACK message from the MS.
- k) The SS sends a Channel Release message to the MS.

#### Maximum duration of test

5 minutes.

#### Expected sequence

| Step | Direction | Message                 | Comments                                                                                                                                      |
|------|-----------|-------------------------|-----------------------------------------------------------------------------------------------------------------------------------------------|
| 1    | MS -> SS  | CHANNEL REQUEST         | Establishment cause is "Other procedures which can be completed with an SDCCH" NECI = 0                                                       |
| 2    | SS -> MS  | IMMEDIATE ASSIGNMENT    | SS assigns an SDCCH                                                                                                                           |
| 3    | MS -> SS  | CM SERVICE REQUEST      | Message is contained in SABM on SAPI 0. CM service type set to "Short message transfer"                                                       |
| 4    | SS -> MS  | AUTHENTICATION REQUEST  |                                                                                                                                               |
| 5    | MS -> SS  | AUTHENTICATION RESPONSE | SRES specifies correct value.                                                                                                                 |
| 6    | SS -> MS  | CIPHERING MODE COMMAND  | SS starts deciphering after sending the message.                                                                                              |
| 7    | MS -> SS  | CIPHERING MODE COMPLETE | Shall be sent enciphered. All following messages shall be sent enciphered.                                                                    |
| 8    | SS        |                         | SS starts ciphering.                                                                                                                          |
| 9    | MS -> SS  | SABM (SAPI=3)           | MS establishes SAPI 3 on DCCH                                                                                                                 |
| 10   | SS -> MS  | UA (SAPI=3)             |                                                                                                                                               |
| 11   | MS -> SS  | CP-DATA                 | Contains RP-DATA RPDU (SMS SUBMIT TPDU). The Transaction Identifier used in steps 11, 12, 13 and 15 shall be x.                               |
| 12   | SS -> MS  | CP-ACK                  |                                                                                                                                               |
| 13   | SS -> MS  | CP-DATA                 | Contains RP-ACK RPDU                                                                                                                          |
| 14   | MS -> SS  | CM SERVICE REQUEST      | CM service type set to "Short message transfer".                                                                                              |
| 15   | MS -> SS  | CP-ACK                  | Shall be sent within 5 s of step 14                                                                                                           |
| 16   | SS -> MS  | CM SERVICE ACCEPT       |                                                                                                                                               |
| 17   | MS -> SS  | CP-DATA                 | Contains RP-DATA RPDU (SMS SUBMIT TPDU). The Transaction Identifier used in steps 17, 18, 19 and 21 shall be y where $y <> x$ (see step 11).  |
| 18   | SS -> MS  | CP-ACK                  |                                                                                                                                               |
| 19   | SS -> MS  | CP-DATA                 | Contains RP-ACK RPDU                                                                                                                          |
| 20   | MS -> SS  | CM SERVICE REQUEST      | CM service type set to "Short message transfer".                                                                                              |
| 21   | MS -> SS  | CP-ACK                  | Shall be sent within 5 s of step 20                                                                                                           |
| 22   | SS -> MS  | CM SERVICE ACCEPT       |                                                                                                                                               |
| 23   | MS -> SS  | CP-DATA                 | Contains RP-DATA RPDU (SMS SUBMIT TPDU). The Transaction Identifier used in steps 23, 24, 25 and 26 shall be z, where $z <> y$ (see step 17). |
| 24   | SS -> MS  | CP-ACK                  |                                                                                                                                               |
| 25   | SS -> MS  | CP-DATA                 | Contains RP-ACK RPDU                                                                                                                          |
| 26   | MS -> SS  | CP-ACK                  | Shall be sent within 5 s of step 25                                                                                                           |
| 27   | SS -> MS  | CHANNEL RELEASE         | The main signalling link is released.                                                                                                         |
| 28   | MS -> SS  | DISC (SAPI=0)           | MS shall respond to channel release with a layer 2 DISC frame with SAPI 0                                                                     |

Specific message contents:

#### SMS SUBMIT TPDU

| Information element     | Comment                                                         | Value |
|-------------------------|-----------------------------------------------------------------|-------|
| TP-MTI                  | SMS SUBMIT                                                      | '01'B |
| TP-VPF                  | not checked                                                     |       |
| TP-RP                   | no reply path                                                   | '0'B  |
| TP-UDHI                 | not checked                                                     |       |
| TP-SRR                  | not checked                                                     |       |
| TP-MR                   | not checked                                                     |       |
| TP-RD                   | not checked                                                     |       |
| TP-DA                   | not checked (an E164 number)                                    |       |
| TP-PID                  | not checked                                                     |       |
| TP-DCS                  | not checked                                                     |       |
| TP-VP                   | not checked                                                     |       |
| TP-UDL                  | as applicable                                                   |       |
| TP-UD (140 octets max.) | the user data consist of an arbitrarily chosen amount of octets |       |

### 34.2.9.2 MS in active mode

This test applies to MS supporting the ability of sending multiple short messages when there is a call in progress.

#### 34.2.9.2.1 Conformance requirements

When the MS chooses to use the same RR connection to send another short message or a memory available notification, then:

- the MS shall transmit a CM SERVICE REQUEST for the new CM connection before the final CP-ACK (e.g. the one that acknowledges the CP-DATA that carried the RP-ACK) for the old MM connection is transmitted;
- before transmission of the first CP-DATA on the new MM connection, the MS shall transmit the CP-ACK for the old MM connection;
- the Transaction Identifier used on the new MM connection shall be different to that used on the old MM connection; and
- the MS shall not initiate establishment of the new MM connection before the final CP-DATA (e.g. the one carrying the RP-ACK) has been received.

#### Reference

3GPP TS 03.40; subclause 3.1.

3GPP TS 04.11; subclause 5.4.

3GPP TS 04.13; subclause 5.6.

#### 34.2.9.2.2 Test purpose

To verify that the MS is able to correctly send multiple short messages on the same RR connection when sent parallel to a call.

#### 34.2.9.2.3 Method of test

##### Initial conditions

System simulator:

1 cell, default parameters.



## Mobile Station:

The MS shall be in "Idle, updated" state.

The SMS message storage shall be empty.

## Related PICS/PIXIT statements

- Support for multiple short message MO/PP on the same RR connection.
- Description of how to enter multiple SMS.
- Description of the basic procedures to display a mobile originated short message.
- Support for state U10 of call control.
- Whether SMS messages are stored in the SIM and/or the ME.

## Foreseen final state of MS

Idle, updated.

## Test procedure

- a) A data or speech call is established on a TCH with the SS and the state U10 of call control is entered. The MS is set up to send 3 short messages as multiple SM to the SS. After the reception of the CM SERVICE REQUEST, the SS sends a CM SERVICE ACCEPT message. The SS responds with a UA frame SAPI-3 to the SABM with SAPI-3 received from the MS.
- b) Steps c) to k) of the test procedure in subclause 34.2.9.1.3 are repeated.

## Maximum duration of test

5 minutes.

## Expected Sequence

| Step | Direction | Message            | Comments                                                                                                                                  |
|------|-----------|--------------------|-------------------------------------------------------------------------------------------------------------------------------------------|
| 1    | SS        |                    | A data or speech call is established on a TCH and the state U10 of call control is entered.                                               |
| 2    | MS        |                    | The MS is set up to send 3 short messages as multiple SM                                                                                  |
| 3    | MS -> SS  | CM SERVICE REQUEST | Sent in a layer 2 frame on the FACCH. CM service type set to "short message transfer"                                                     |
| 4    | SS -> MS  | CM SERVICE ACCEPT  |                                                                                                                                           |
| 5    | MS -> SS  | SABM (SAPI=3)      | Sent on SACCH associated with the TCH                                                                                                     |
| 6    | SS -> MS  | UA (SAPI=3)        |                                                                                                                                           |
| 7    | MS -> SS  | CP-DATA            | Contains RP-DATA RPDU (SMS SUBMIT TPDU). The Transaction Identifier used in steps 7, 8, 9 and 11 shall be x.                              |
| 8    | SS -> MS  | CP-ACK             |                                                                                                                                           |
| 9    | SS -> MS  | CP-DATA            | Contains RP-ACK RPDU                                                                                                                      |
| 10   | MS -> SS  | CM SERVICE REQUEST | Sent in a layer 2 frame on the FACCH. CM service type set to "short message transfer"                                                     |
| 11   | MS -> SS  | CP-ACK             | Shall be sent within 5 s of step 10                                                                                                       |
| 12   | SS -> MS  | CM SERVICE ACCEPT  |                                                                                                                                           |
| 13   | MS -> SS  | CP-DATA            | Contains RP-DATA RPDU (SMS SUBMIT TPDU). The Transaction Identifier used in steps 13, 14, 15 and 17 shall be y where y <> x (see step 7). |
| 14   | SS -> MS  | CP-ACK             |                                                                                                                                           |
| 15   | SS -> MS  | CP-DATA            | Contains RP-ACK RPDU                                                                                                                      |
| 16   | MS -> SS  | CM SERVICE REQUEST | Sent in a layer 2 frame on the FACCH. CM service type set to "short message transfer"                                                     |
| 17   | MS -> SS  | CP-ACK             | Shall be sent within 5 s of step 16                                                                                                       |
| 18   | SS -> MS  | CM SERVICE ACCEPT  |                                                                                                                                           |

| Step | Direction | Message         | Comments                                                                                                                                                                                                                                                                                                                              |
|------|-----------|-----------------|---------------------------------------------------------------------------------------------------------------------------------------------------------------------------------------------------------------------------------------------------------------------------------------------------------------------------------------|
| 19   | MS -> SS  | CP-DATA         | Contains RP-DATA RPDU (SMS SUBMIT TPDU). The Transaction Identifier used in steps 19, 20, 21 and 22 shall be z, where z <> y (see step 13).<br><br>Contains RP-ACK RPDU<br>Shall be sent within 5 s of step 21<br>The main signalling link is released.<br>MS shall respond to channel release with a layer 2 DISC frame with SAPI 0. |
| 20   | SS -> MS  | CP-ACK          |                                                                                                                                                                                                                                                                                                                                       |
| 21   | SS -> MS  | CP-DATA         |                                                                                                                                                                                                                                                                                                                                       |
| 22   | MS -> SS  | CP-ACK          |                                                                                                                                                                                                                                                                                                                                       |
| 23   | SS -> MS  | CHANNEL RELEASE |                                                                                                                                                                                                                                                                                                                                       |
| 24   | MS -> SS  | DISC (SAPI = 0) |                                                                                                                                                                                                                                                                                                                                       |

Specific Message Contents:

#### SMS SUBMIT TPDU

| Information element     | Comment                                                         | Value |
|-------------------------|-----------------------------------------------------------------|-------|
| TP-MTI                  | SMS SUBMIT                                                      | '01'B |
| TP-VPF                  | not checked                                                     |       |
| TP-RP                   | no reply path                                                   | '0'B  |
| TP-UDHI                 | not checked                                                     |       |
| TP-SRR                  | not checked                                                     |       |
| TP-MR                   | not checked                                                     |       |
| TP-RD                   | not checked                                                     |       |
| TP-DA                   | not checked (an E164 number)                                    |       |
| TP-PID                  | not checked                                                     |       |
| TP-DCS                  | not checked                                                     |       |
| TP-VP                   | not checked                                                     |       |
| TP-UDL                  | as applicable                                                   |       |
| TP-UD (140 octets max.) | the user data consist of an arbitrarily chosen amount of octets |       |

## 34.3 Short message service cell broadcast

This test applies to all MSs.

### 34.3.1 Conformance requirements

If the MS supports SMS-CB, it is responsible for recombination of the four blocks received via the radio path into a single block which constitutes the cell broadcast short message.

In idle mode, the MS listens to the BCCH and to the paging sub-channel for the paging group it belongs to. The MS is required to receive and analyse the paging messages and immediate assignment messages sent on the paging subchannel corresponding to its paging subgroup.

#### Reference

3GPP TS 03.41; clause 8.

3GPP TS 04.08 / 3GPP TS 44.018, subclauses 3.2.1 and 3.3.2.1.

### 34.3.2 Test purpose

This test verifies that an MS supporting SMS-CB is able to receive SMS-CB messages.

This test verifies that an MS is able to respond to a paging requested during the transmission of a cell broadcast short message.

## 34.3.3 Test method

## Initial conditions

## System Simulator:

1 cell, default parameters, except BS\_PA\_MFRMS = 2.

The SS provides a BCCH/CCCH to support the MS in idle mode.

Periodic location updating is disabled.

## Mobile Station:

The MS shall be in the idle updated state.

## Related PICS/PIXIT Statements

- Support for short message transmission cell broadcast.
- Description of the basic procedures to display a cell broadcasted short message.

## Foreseen Final State of MS

Idle, updated.

## Test Procedure

- a) Three Cell Broadcast (CB) messages are sent by the SS on the CBCH with serial numbers 0,1,1.
- b) Step a) is repeated, but the SS pages the MS during the transmission of the second CB message. This shall be achieved by paging the MS immediately after the first block of the CB message has been sent. The SS shall ensure that the page is transmitted on the radio interface prior to the transmission of the 4th block of the CB message.

NOTE: The use of BS\_PA\_MFRMS = 2 ensures that this can be achieved irrespective of the IMSI.

The MS shall respond to the page.

## Maximum Duration of Test

-

## Expected Sequence

Since the SMS-CB messages are sent continuously, a table is not applicable in this test.

## Specific Message Contents:

## Cell broadcast test message content

| Information element  | Comment Value                                                                    |
|----------------------|----------------------------------------------------------------------------------|
| Serial Number        | "00"B                                                                            |
| - Geographical scope | see test procedure                                                               |
| - Message code       | as applicable                                                                    |
| - Update number      | "0"B                                                                             |
| Message identifier   | Default alphabet, English                                                        |
| Data Coding Scheme   | "00000001"B                                                                      |
| Page parameter       | "0001 0001"B                                                                     |
| Contents of message  | 93 user characters using 93 different characters of default 7 bit coded alphabet |

## SYSTEM INFORMATION TYPE 4

As default except:

| Information element                                                                                                                                                                                                          | Value/remark                                                                                                                                                                                                                                                                                                                                         |
|------------------------------------------------------------------------------------------------------------------------------------------------------------------------------------------------------------------------------|------------------------------------------------------------------------------------------------------------------------------------------------------------------------------------------------------------------------------------------------------------------------------------------------------------------------------------------------------|
| CBCH Channel Description <ul style="list-style-type: none"> <li>- Channel type and TDMA offset</li> <li>- Timeslot number</li> <li>- Training sequence code</li> <li>- Hopping channel</li> <li>-Channel selector</li> </ul> | SDDCH/4 + SACCH/C4 or CBCH (SDDCH/4)<br>time slot zero<br>5 (same as BCC)<br>Single RF channel<br>Channel number 263 (for GSM 450 MS) Channel number<br>310 (for GSM 480 MS) Channel number 20 (for GSM 900<br>MS) Channel number 590 (for DCS 1 800 and PCS 1 900<br>MS) Channel number 457 (for GSM 700 MS) Channel<br>number 147 (for GSM 850 MS) |
| CBCH Mobile Allocation                                                                                                                                                                                                       | Not included                                                                                                                                                                                                                                                                                                                                         |

## 34.4 Default message contents

CP-DATA (including RP-DATA SS-&gt;MS)

|                        |                                      |
|------------------------|--------------------------------------|
| Protocol Discriminator | SMS messages ("1001"B)               |
| Transaction Identifier |                                      |
| TI value               | any value from the set {0, ....., 6} |
| TI flag                | 0                                    |
| Message type           | 00000001                             |
| CP-User data           |                                      |
| length indicator       |                                      |
| RP-DATA                | max 248 octets                       |
| RP-Message Type        | 001 (RP-DATA SS->MS)                 |
| RP-Message Reference   | see 3GPP TS 04.11 subclause 8.2.3    |
| RP-Originator Address  | see 3GPP TS 04.11 subclause 8.2.5.1  |
| RP-Destination Address | length indicator set to 0            |
| RP-User Data           |                                      |
| length indicator       |                                      |
| TP-DATA                | max 233 octets                       |

CP-DATA (including RP-DATA MS-&gt;SS)

|                        |                                      |
|------------------------|--------------------------------------|
| Protocol Discriminator | SMS messages ("1001"B)               |
| Transaction Identifier |                                      |
| TI value               | any value from the set {0, ....., 6} |
| TI flag                | 0                                    |
| Message type           | 00000001                             |
| CP-User data           |                                      |
| length indicator       |                                      |
| RP-DATA                | max 248 octets                       |
| RP-Message Type        | 000 (RP-DATA MS->SS)                 |
| RP-Message Reference   | see 3GPP TS 04.11 subclause 8.2.3    |
| RP-Originator Address  | length indicator set to 0            |
| RP-Destination Address | see 3GPP TS 04.11 subclause 8.2.5.2  |
| RP-User Data           |                                      |
| length indicator       |                                      |
| TP-DATA                | max 233 octets                       |

## CP-DATA (including RP-ACK MS-&gt;SS)

|                        |                        |                                   |
|------------------------|------------------------|-----------------------------------|
| Protocol Discriminator | SMS messages ("1001"B) |                                   |
| Transaction Identifier |                        |                                   |
| TI value               |                        |                                   |
| TI flag                |                        |                                   |
| Message type           |                        | 00000001                          |
| CP-User data           |                        |                                   |
| length indicator       |                        |                                   |
| RP-ACK                 |                        |                                   |
| RP-Message Type        |                        | 010 (RP-ACK MS->SS)               |
| RP-Message Reference   |                        | see 3GPP TS 04.11 subclause 8.2.3 |

## CP-DATA (including RP-ACK SS-&gt;MS)

|                        |                        |                                   |
|------------------------|------------------------|-----------------------------------|
| Protocol Discriminator | SMS messages ("1001"B) |                                   |
| Transaction Identifier |                        |                                   |
| TI value               |                        |                                   |
| TI flag                |                        |                                   |
| Message type           |                        | 00000001                          |
| CP-User data           |                        |                                   |
| length indicator       |                        |                                   |
| RP-ACK                 |                        |                                   |
| RP-Message Type        |                        | 011 (RP-ACK SS->MS)               |
| RP-Message Reference   |                        | see 3GPP TS 04.11 subclause 8.2.3 |

## CP-DATA (including RP-ERROR MS-&gt;SS)

|                        |                        |                                                                      |
|------------------------|------------------------|----------------------------------------------------------------------|
| Protocol Discriminator | SMS messages ("1001"B) |                                                                      |
| Transaction Identifier |                        |                                                                      |
| TI value               |                        |                                                                      |
| TI flag                |                        |                                                                      |
| Message type           |                        | 00000001                                                             |
| CP-User data           |                        |                                                                      |
| length indicator       |                        |                                                                      |
| RP-ERROR               |                        |                                                                      |
| RP-Message Type        |                        | 100 (RP-ERROR MS->SS)                                                |
| RP-Message Reference   |                        | see 3GPP TS 04.11 subclause 8.2.3                                    |
| RP-Cause               |                        | see 3GPP TS 04.11 subclause 8.2.5.4                                  |
| RP_User Data           |                        | see 3GPP TS 04.11 subclause 8.2.5.3: optional, may be present or not |
| Length indicator       |                        |                                                                      |
| TP-Data                | max 233 octets         |                                                                      |

## CP-DATA (including RP-ERROR SS-&gt;MS)

|                        |                        |                                                                       |
|------------------------|------------------------|-----------------------------------------------------------------------|
| Protocol Discriminator | SMS messages ("1001"B) |                                                                       |
| Transaction Identifier |                        |                                                                       |
| TI value               |                        |                                                                       |
| TI flag                |                        |                                                                       |
| Message type           |                        | 00000001                                                              |
| CP-User data           |                        |                                                                       |
| length indicator       |                        |                                                                       |
| RP-ERROR               |                        |                                                                       |
| RP-Message Type        |                        | 101 (RP-ERROR SS->MS)                                                 |
| RP-Message Reference   |                        | see 3GPP TS 04.11 subclause 8.2.3                                     |
| RP-Cause               |                        | see 3GPP TS 04.11 subclause 8.2.5.4                                   |
| RP_User Data           |                        | see 3GPP TS 04.11 subclause 8.2.5.3 : optional, may be present or not |
| Length indicator       |                        |                                                                       |
| TP-Data                | max 233 octets         |                                                                       |

## CP-DATA (including RP-SMMA MS-&gt;SS)

|                        |                        |                                   |
|------------------------|------------------------|-----------------------------------|
| Protocol Discriminator | SMS messages ("1001"B) |                                   |
| Transaction Identifier |                        |                                   |
| TI value               |                        |                                   |
| TI flag                |                        |                                   |
| Message type           |                        | 00000001                          |
| CP-User data           |                        |                                   |
| length indicator       |                        |                                   |
| RP-SMMA                |                        |                                   |
| RP-Message Type        |                        | 110 (RP-SMMA MS->SS)              |
| RP-Message Reference   |                        | see 3GPP TS 04.11 subclause 8.2.3 |

## CP-ACK

|                        |                        |
|------------------------|------------------------|
| Protocol Discriminator | SMS messages ("1001"B) |
| Transaction Identifier |                        |
| TI value               |                        |
| TI flag                |                        |
| Message type           |                        |

## CP-ERROR

|                        |                        |                                     |
|------------------------|------------------------|-------------------------------------|
| Protocol Discriminator | SMS messages ("1001"B) |                                     |
| Transaction Identifier |                        |                                     |
| TI value               |                        |                                     |
| TI flag                |                        |                                     |
| Message type           |                        | 00010000                            |
| CP-Cause               |                        |                                     |
| Cause value            |                        | see 3GPP TS 04.11 subclause 8.1.4.2 |

---

## 35 Low battery voltage detection

### 35.1 Definition and applicability

Low battery or shutdown voltage detection is used to trigger inhibition of all RF transmission before the MS supply voltage reaches a level where effective use of the radio frequency spectrum is no longer guaranteed.

The requirements and this test apply to all types of GSM 450, GSM 480, GSM 700, GSM 850, GSM 900, DCS 1 800 and PCS 1 900 MS.

### 35.2 Conformance requirement

1. The MS shall not make ineffective use of the radio frequency spectrum. In no case shall the MS exceed the transmitted levels as defined in 3GPP TS 05.05 for extreme operation.

3GPP TS 05.05, subclause D.2.2.

2. The MS shall inhibit all RF transmission when the power supply voltage is below the manufacturer declared approximate shutdown voltage.

3GPP TS 05.05, subclause D.2.2.

### 35.3 Test purpose

1. To verify that the MS does not make ineffective use of the RF spectrum.
2. To verify that the MS inhibits all RF transmission when the battery voltage falls below the manufacturer declared shutdown level.

### 35.4 Method of test

#### 35.4.1 Initial conditions

The SS transmits a BCCH with a location updating time set to 0,1 hours.

The SS sends a paging request message to the MS.

The MS responds with a channel request message.

The SS sends an immediate assignment message establishing an SDCCH.

#### 35.4.2 Procedure

- a) The SS gradually reduces the power supply voltage until the MS ceases the production of RF output.

The RF output spectrum shall be monitored for any anomalies while the supply voltage is being reduced.

NOTE 1: The declared approximate shutdown voltage gives an indication of the voltage where the MS will cease RF output.

NOTE 2: If any anomalies occur, then additional testing using the transmitter tests at the voltage where the anomaly occurred is performed to determine in an objective manner, whether or not the conformance requirement is met.

- c) After 7 minutes, the SS sends a paging message to the MS.

d) The SS observes whether or not the MS produces any RF output.

This measurement is performed over the relevant transmit band.

The spectrum analyser is set to:

Bandwidth: 3 MHz.

Peak Hold.

e) The SS modifies the location area of the BCCH.

f) For 7 minutes, the SS observes whether or not the MS produces any RF output.

NOTE 3: It is anticipated that the MS might attempt location updating.

g) The MS is switched off and on.

h) The SS pages the MS.

i) The SS observes whether or not the MS produces any RF output.

### 35.5 Test requirement

1. In step a) no anomalies shall occur.
2. In step a), the MS shall cease the production of RF output.
3. In steps d), f) and i), the MS shall not produce any RF output above -30 dBm.

---

## 36 Individual equipment type requirements and interworking - special conformance testing functions

Refer to 3GPP TS 04.14 for complete specification

---

37 Void

---

38 Void



---

## 39 Additional CTS-MS testcases

### 39.1 General paragraph

Void.

### 39.2 Tests for CTS-MS/PLMN interface

#### 39.2.1 CTS not allowed by GSM Network

The normal location updating procedure is used to update the registration of the actual Location Area of a Mobile Station in the network.

##### 39.2.1.1 Conformance requirements

The network may grant authorisation for the mobile station to use GSM-Cordless Telephony System (CTS) in the Location Area and its immediate neighbourhood. The mobile should memorise this permission in non-volatile memory. If the "CTS permission" IE is not present in the message, the mobile is not authorised to use GSM-CTS, and shall accordingly delete any memorised permission.

##### 39.2.1.2 Test purpose

To check that the CTS-MS is able to delete any memorised CTS permission when CTS permission is not allowed by a GSM network.

#### References

3GPP TS 04.08 / 3GPP TS 24.008, subclause 4.4.4.6.

##### 39.2.1.3 Method of test

#### Related PICS/PIXIT statements

-

#### Initial conditions

CTS-MS:

CTS-MS is OFF and under coverage of a GSM network.

CTS-MS is enrolled on at least one CTS-FP.

#### Foreseen Final State of the CTS-MS

CTS-MS is "idle, updated".

#### Test procedure

The CTS-MS is switched ON. The CTS-MS shall perform a Location Registration procedure. The SS answers with a LOCATION UPDATE ACCEPT without including "CTS permission" IE. The CTS-MS shall accordingly delete any memorised CTS permission. The SS establishes a BCH channel. The CTS-MS had one entry in the DF\_CTS of the SIM corresponding to the FPBI broadcasted by the SS, before the location updating procedure. The CTS-MS shall not perform an Attachment procedure.

Maximum Duration of Test

[TBD]

Expected Sequence

| Step | Direction    | Message                 | Comments                                                                                                                                                                   |
|------|--------------|-------------------------|----------------------------------------------------------------------------------------------------------------------------------------------------------------------------|
| 1    | CTS-MS -> SS | ACCESS REQUEST          |                                                                                                                                                                            |
| 2    | SS -> CTS-MS | IMMEDIATE ASSIGNMENT    |                                                                                                                                                                            |
| 3    | CTS-MS -> SS | LOCATION UPDATE REQUEST |                                                                                                                                                                            |
| 4    | SS -> CTS-MS | IDENTITY REQUEST        |                                                                                                                                                                            |
| 5    | CTS-MS -> SS | IDENTITY RESPONSE       |                                                                                                                                                                            |
| 6    | SS -> CTS-MS | AUTHENTICATION REQUEST  |                                                                                                                                                                            |
| 7    | CTS-MS -> SS | AUTHENTICATION RESPONSE |                                                                                                                                                                            |
| 8    | SS -> CTS-MS | CIPHERING COMMAND       |                                                                                                                                                                            |
| 9    | CTS-MS -> SS | CIPHERING COMPLETE      |                                                                                                                                                                            |
| 10   | SS -> CTS-MS | LOCATION UPDATE ACCEPT  | "CTS permission" IE is not present                                                                                                                                         |
| 11   | SS -> CTS-MS | CHANNEL RELEASE         |                                                                                                                                                                            |
| 12   |              |                         | The SS establish a BCH channel. The CTS-MS had one entry in the DF_CTS of the SIM corresponding to the FPBI broadcasted by the SS, before the location updating procedure. |
| 13   |              |                         | Check that the CTS-MS does not send CTS ACCESS REQUEST for 2 minutes.                                                                                                      |

Specific Message Contents

None

## 39.3 RF tests for CTS-MS/FP interface

### 39.3.1 Transmit power control timing and confirmation

#### 39.3.1.1 Definition and applicability

The RF power level to be employed by the CTS-MS is indicated by means of the 5 bit TXPWR field sent in the layer 1 header of each downlink SACCH message block and may be sent in a dedicated signalling block.

When a power change is signalled the CTS-MS must change its power control level to the new level at a certain rate of change.

The CTS-MS shall confirm the power level that it is currently employing by setting the CTS-MS\_TXPWR\_CONF field in the uplink SACCH L1 header.

The requirements and this test apply to all types of GSM 900 and DCS 1 800 CTS-MS.

#### 39.3.1.2 Conformance requirement

1. The RF power control level to be employed by the CTS-MS is indicated by means of the power control information sent in the layer 1 header of each downlink SACCH message block and may be sent in a dedicated signalling block; 3GPP TS 05.08, subclause 11.3.2.
2. The CTS-MS shall confirm the power level that it is currently employing in the uplink SACCH L1 header. The indicated value shall be the power control level actually used by the CTS-MS for the last burst of the previous SACCH period; 3GPP TS 05.08, subclause 11.3.2.
3. Upon receipt of a command on the SACCH to change its RF power level, the CTS-MS shall change to the new level at a rate of one nominal 2 dB power control step every 60 ms; 3GPP TS 05.08, subclause 11.3.7.

4. The change (in conformance requirement 3) shall commence at the first TDMA frame belonging to the next reporting period; 3GPP TS 05.08, subclause 11.3.7.
5. In case of channel change the commanded power level shall be applied on the new channel immediately; 3GPP TS 05.08, subclause 11.3.7.

#### 39.3.1.3 Test purpose

1. To verify that the CTS-MS will set its transmitter output power in accordance with conformance requirement 1.
2. To verify that the CTS-MS will confirm the power level it is currently employing according to conformance requirement 2.
3. To verify that the CTS-MS, upon receipt of a command from the SACCH to change its RF power level, will change according to conformance requirement 3.
4. To verify that the CTS-MS will commence the change of power level at least by the sixth TDMA frame belonging to the next reporting period.
5. To verify that in case of new channel assignment the commanded power level is applied on the new channel according to conformance requirement 5.

#### 39.3.1.4 Method of test

NOTE: The method of measuring the CTS-MS transmitter output power is given in subclause 13.3. For CTS-MS transmission, the nominal maximum output power is:

- 11 dBm (0.015 W) in GSM 900 i.e. power control level 16;
- 12 dBm (0.016 W) in DCS 1 800 i.e. power control level 19. (see 3GPP TS 05.05, subclause 4.1.1).

#### Initial conditions

A call is set up by the SS according to the generic call set up procedure on a channel with ARFCN in the Mid ARFCN range (see table 3.3), power control level set to maximum power.

#### Procedure

- a) The SS signals minimum power control level to the CTS-MS in the SACCH.
- b) The SS measures the CTS-MS transmitter output power on TDMA frames 6, 19, 32 and every subsequent 13th TDMA frame to TDMA frame 214. The SS also monitors the CTS-MS\_TXPWR\_CONF field in the uplink SACCH L1 header for the four SACCH multiframes after the SS signals the power change.
- c) The SS now sets TXPWR in the SACCH to the maximum peak power appropriate to the CTS-MS.
- d) The SS measures the CTS-MS transmitter output power on TDMA frames 6, 19, 32 and every subsequent 13th TDMA frame to TDMA frame 214. The SS also monitors the CTS-MS\_TXPWR\_CONF field in the uplink SACCH L1 header for the four SACCH multiframes after the SS signals the power change.
- e) The SS now sets the SACCH TXPWR to 17 in GSM 900 or 11 in DCS 1 800.
- f) After 3 s the SS sets the SACCH TXPWR to 18 in GSM 900 or 12 in DCS 1 800.
- g) The SS measures the CTS-MS transmitter output power on TDMA frame 6.
- h) The SS sets the SACCH TXPWR to 17 in GSM 900 or 11 in DCS 1 800.
- i) The SS measures the CTS-MS transmitter output power on TDMA frame 6.
- j) The channel assignment is changed and the demanded power within the channel assignment is set to the minimum power control level of the CTS-MS.
- k) When the CTS-MS has changed channel its output power is measured on the first burst on the new channel.

## Test requirements

NOTE: Refer to tables 13-2 and 13-4 for relationship between the power control level, transmitter output power and the relevant tolerances.

- a) In steps b) and d), the transmitter output power shall change by one power step towards the new level signalled for each measured burst until the CTS-MS is operating at the closest supported power control level and from then on, all transmissions shall be at that level.
- b) In steps b) and d), the value of the CTS-MS\_TXPWR\_CONF field in the uplink SACCH L1 header shall correspond to the actual power control level used for the last transmitted burst of the previous SACCH multiframe. The first one shall indicate the initial transmitted power control level, the subsequent ones shall change by 17 in GSM 900 or 11 in DCS 1 800 each time until the final power control level has been reached in which case that value shall be indicated.
- c) In steps g) and i) the transmitter output power of TDMA frame 6 shall correspond to the new commanded power control level.
- d) In step k) the CTS-MS output power, measured on the new channel shall correspond to the power control level in the channel assignment.

## 39.3.2 CTS Fixed Part selection

### 39.3.2.1 Definition and applicability

CTS-FP selection is a process in which a CTS-MS attempts to find a suitable CTS-FP. Two methods of searching for a suitable CTS-FP are possible, automatic mode and manual mode. The process ensures that the CTS-MS is attached to a CTS-FP from which it can reliably decode downlink data and with which it has a high probability of communications on the uplink. Once the CTS-MS is attached to a CTS-FP, access to the network is allowed.

In CTS mode only or in automatic mode with CTS preferred, the CTS-MS normally operates on CTS fixed part on which the mobile station is already enrolled. If the CTS-MS loses coverage in these modes, it shall attempt periodically to select again a CTS fixed part.

There are two modes for CTS-FP selection:

- i) automatic mode : This mode uses a list of CTS-FP in priority order. The highest priority CTS-FP available is selected.
- ii) Manual mode : The user selects one of the CTS-FP on which the MS is enrolled. The MS shall attempt only to attach to the selected CTS-FP.

To select a CTS fixed part, the CTS-MS shall listen to the CTSBCH frequencies of all the fixed parts on which the MS is currently enrolled.

This test is applicable for all types of GSM 900 and DCS 1 800 MSs.

### 39.3.2.2 Conformance requirement

1. In CTS mode only, the CTS-MS shall be able to synchronise to the CTSBCH carrier and to transmit on CTSARCH within 30 s.
2. There are various requirements that a CTS fixed part must satisfy before an CTS-MS can perform normal camping on it:
  - 2.1 (i) It should be a CTS fixed part on which the CTS-MS is enrolled with.
  - 2.2 (ii) The radio path loss between CTS-MS and CTS fixed part must be below a threshold set by the CTS operator. This is estimated as shown in subclause 3GPP TS 05.08, subclause 11.1.2.
3. The MS shall be able to calculate correctly the path loss criterion parameter C1, used for CTS fixed part cell selection; 3GPP TS 05.08, subclause 11.1.2.

### 39.3.2.3 Test purpose

1. To verify that the MS meets conformance requirement 1.
2. To verify that the CTS-MS does not select a CTS fixed part on which it is not enrolled.
3. To verify that the MS does not select a cell with  $C1 < 0$ .

### 39.3.2.4 Method of test

#### Initial conditions

| Parameter                                    | Carrier 1 | Carrier 2 |
|----------------------------------------------|-----------|-----------|
| RF Signal Level<br>(dB $\mu$ V emf() / dBm ) | 48 / -65  | 38 / -75  |
| CBA                                          | 1         | 0         |
| RXLEV_ACCESS_MIN<br>(dBm)                    | -90       | -67       |
| C1                                           | 25        | -8        |

The CTS-MS is enrolled with the SS.

#### Procedure

- a) The SS activates the carriers and monitors carriers 1 and 2 for Access requests from the CTS-MS.
- b) The CTS-MS which is in CTS mode only, is switched on.

#### Test requirements

After step b), the CTS-MS shall be able to send a CTSARCH on carrier 1 within 30 s. There shall be no Access requests from the CTS-MS on carrier 2.

## 39.3.3 Monitoring of CTSBCH

### 39.3.3.1 Definition and applicability

Whilst in CTS idle mode, the CTS-MS shall measure the received signal level of the CTSBCH and shall calculate the received level average of the CTSBCH carrier. This ensure that the CTS-MS is attached on a CTS-FP from which it can reliably decode downlink data and with which it has a high probability of communications on the uplink.

This test is applicable for all types of GSM 900 and DCS 1 800 CTS-MSs.

### 39.3.3.2 Conformance requirement

1. The CTS-MS shall measure the received signal level of the CTSBCH and shall calculate the received level average of the CTSBCH carrier on at least five collected measurement samples; 3GPP TS 05.08, subclause 11.1.3.1.
2. There are various requirements that a cell must satisfy before an CTS-MS can perform normal camping on it:
  - 2.1 (i) It should be a CTS fixed part on which the CTS-MS is enrolled with.
  - 2.2 (ii) The radio path loss between CTS-MS and CTS fixed part must be below a threshold set by the CTS operator. This is estimated as shown in subclause 3GPP TS 05.08, subclause 11.1.2.

NOTE: Criterion (ii) refers to the C1 parameter.

3. The CTS-MS shall be able to calculate correctly the path loss criterion parameter C2 used for the monitoring of received signal level everytime that it decodes the CTSBCH in its CTS paging group; 3GPP TS 05.08, subclause 11.1.3.1.

### 39.3.3.3 Test purpose

1. To verify that the CTS-MS meets conformance requirement 1.
2. To verify that:
  - 2.1 The CTS-MS does not "reselect" a fixed part on which it is not enrolled with.
  - 2.2 The CTS-MS does not "reselect" a CTS cell which has a  $C1 < 0$ .
3. To verify that the CTS-MS calculates the C2 parameter correctly.

### 39.3.3.4 Method of test

#### Initial conditions

The CTS-MS is enrolled with the SS.

The CTS-MS is in CTS preferred mode.

| Parameter                                     | Carrier 1 | Carrier 2 |
|-----------------------------------------------|-----------|-----------|
| RF Signal Level<br>(dB $\mu$ V emf() / dBm )  | 63 / -50  | 33 / -80  |
| RXLEV_ACCESS_MIN<br>(dB $\mu$ V emf() / dBm ) | 43 / -70  | 23 / -90  |
| CTS_CELL_RESELECT_OFFSET                      | 5         | 0         |
| C1                                            | 20        | 10        |
| C2                                            | 35        | 10        |

#### Procedure

- a) The SS activates the carriers. The CTS-MS is not paged on carrier 1. The SS monitors CTSBCH on carrier 1 and BCCH on carrier 2 for Access requests from the CTS-MS.
- b) The CTS-MS which is in CTS preferred mode is switched on.
- c) The SS reduces signal level on carrier 1 to -80 dBm / 33 dB $\mu$ V emf() for 4 s. Then, the SS raises the level back to -50 dBm / 63 dB $\mu$ V emf(). (C1 becomes -10 dB and C2, -5 dB during this period).
- d) The SS reduces signal level on carrier 1 to -80 dBm / 33 dB $\mu$ V emf().

### 39.3.3.5 Test requirements

- 1) After step b), the CTS-MS shall be able to transmit a CTSARCH on carrier 1 within 30 s and there shall be no access request from the CTS-MS on carrier 2.
- 2) After step c), the CTS-MS is still "attached to carrier 1" and there shall be no access on carrier 2.
- 3) After step d), the CTS-MS shall consider itself as de-attached to carrier 1 and perform a GSM cell selection by sending a RACH on carrier 2 within 30 s.

## 39.3.4 AFA measurement and reporting

### 39.3.4.1 Definition and applicability

A precise frequency planning can not be applied to the CTS-FP/MS pair, as the CTS is intended to be developed by the end-user. Therefore, a list of frequencies (GFL) on which it is allowed to operate is given to the CTS. With the AFA, interference measurements will be performed on the frequencies in the GFL to provide a ranking in the AFA table, in order to exclude unacceptably interfered frequencies from the usage in CTS. A set of frequencies shall be selected from the AFA table by the CTS-FP for effective use by the CTS-FP and CTS-MS performing frequency hopping. This subset of frequencies is called the TFH carrier list.

The requirements and this test apply to all types of GSM 900 and DCS 1 800 CTS-MS.

#### 39.3.4.2 Conformance requirement

1. For each carrier of the AMFL (AFA monitoring frequency list) the CTS-MS shall perform NAMC (Number of AFA monitoring cycles) basic measurements, where a basic measurement shall be the average received signal level on the 8 timeslots of the TDMA frame, over the full range of -110 dBm to -48 dBm ; 3GPP TS 05.08, subclause 11.1.4.1.
2. The RMS received signal level at the receiver input for each frequency specified in the AMFL shall be measured with an absolute accuracy of  $\pm 6$  dB over the full range of -110 dBm to -48 dBm under normal conditions; 3GPP TS 05.08, subclause 8.1.2.
3. When ordered by the CTS-FP, the CTS-MS shall report in the next AFA monitoring report message a table of received interference level of the AMFL, AMFL\_INTERF\_LEV (1,...,n) with the tolerances given in conformance requirements 2. Above, together with the minimum of the numbers of performed AFA monitoring cycles, NAMC\_REAL; 3GPP TS 05.08, subclause 11.1.4.1.

#### 39.3.4.3 Test purpose

1. To check that the CTS-MS is able to perform AFA monitoring procedure.
2. To check that the CTS-MS is able to perform AFA monitoring reporting when order by the CTS-FP.

#### 39.3.4.4 Method of test

##### Initial conditions

The CTS-MS is in the "Attached, idle, updated" mode, with a CTS-MSI allocated.

AFML:

| Parameter                                   | Carrier 1 | Carrier 2 | Carrier 3 | Carrier 4 | Carrier 5 | Carrier 6 | Carrier 7 |
|---------------------------------------------|-----------|-----------|-----------|-----------|-----------|-----------|-----------|
| RF signal level<br>(dB $\mu$ V emf ( )/dBm) | 53 / -60  | 48 / -65  | 43 / -70  | 38 / -75  | 33 / -80  | 33 / -80  | 38 / -75  |

NAMC= 50

##### Procedure

- a) The SS activates carriers 1 to 7. The CTS-MS is not paged on any of the carriers.
- b) The attached CTS-MS shall respond to a pending CTS\_PAGING\_REQUEST message.
- c) The CTS-MS shall send CTS\_ACCESS\_REQUEST messages until the SS answered.
- d) The SS sends a CTS\_AFA\_MONITORING\_COMMAND to ask the CTS\_MS to performed 50 basic average received signal measurement on each of the seven carriers representing the AMFL. The received interference level of the carrier shall be the maximum of the NAMC basic measurement.
- e) The SS shall wait (NAMC\*5 + 20) seconds ie. Approximately five minutes before starting the AFA reporting procedure to let the CTS-MS enough time to perform the monitoring procedure during NAMC cycles.
- f) When ordered by the SS, the CTS\_MS shall report in the CTS\_AFA\_MONITORING\_REPORT message a table of received interference level for all frequencies of the AFA list.

##### Test requirements

1. After step d), the CTS-MS shall perform 50 basic measurements on each of the frequencies contained in the AMFL.

2. After step f), the CTS-MS shall report to the SS an ordered table of received interference level of the carriers of AMFL containing the seven carriers with the average received signal level at the receiver input for each frequency measured with an absolute accuracy of  $\pm 6$  dB as specified in the subclause 39.3.4.4.1.

## 39.4 L2 tests for CTS-MS/FP interface

Void.

## 39.5 L3 tests for CTS-MS/FP interface

### 39.5.1 to 39.5.3 Void

#### 39.5.3.1 Elementary Procedures

##### 39.5.3.1.1 System Access

###### 39.5.3.1.1.1 Not corresponding FPBI

The purpose of the immediate assignment procedure is to establish an RR connection between the mobile station and the CTS-FP.

###### 39.5.3.1.1.1.1 Conformance requirements

The MS when attached to GSM, but not registered to the CTS-FP, and with a user selection for parallel mode or automatic mode with CTS preferred, shall register with the CTS-FP within 2 minutes after coming in range of the CTS-FP.

The FPBI field indicates the identity of the CTS-FP, in such a way that invalid attachment attempts by CTS-MS which are not enrolled (see 3GPP TS 03.56) with this CTS-FP are minimised.

###### 39.5.3.1.1.1.2 Test purpose

To verify that the CTS-MS does not access to a CTS-FP if the FPBI does not match.

#### References

3GPP TS 02.56 subclause 5.6.

3GPP TS 03.56 subclause 10.1.4.

###### 39.5.3.1.1.1.3 Method of test

#### Related PICS/PIXIT statements

-

#### Initial conditions

SS:

Radio\_Link\_Timeout set to [TBC].

CTS-MS:

The CTS-MS is OFF.

The CTS-MS does not have the FPBI nor IFPEI of the SS in the DF-CTS field of the SIM.

The CTS-MS is enrolled on a CTS-FP with a different FPBI but with the same CTSBCH ARFCN.



## Foreseen Final State of the CTS-MS

Scanning for an available Network.

## Test procedure

The CTS-MS is switched ON. The CTS-MS is looking for a suitable Network. It shall not select nor send a CTS ACCESS REQUEST message to start attachment to the SS as long as its FPBI is not known.

## Maximum Duration of Test

[TBD]

## Expected Sequence

| Step | Direction | Message | Comments                                                              |
|------|-----------|---------|-----------------------------------------------------------------------|
| 1    |           |         | The CTS-MS is looking for a suitable Network.                         |
| 2    |           |         | Check that the CTS-MS does not send CTS ACCESS REQUEST for 2 minutes. |

## Specific Message Contents

None.

## 39.5.3.1.1.2 Retransmission of CTS Access Request

## 39.5.3.1.1.2.1 Conformance requirements

After sending the first CTS ACCESS REQUEST, the CTS-MS shall start listening continuously to the CTSAGCH. After having sent MCTS + 1 CTS ACCESS REQUEST messages, the CTS-RR entity of the CTS-MS shall start timer TC3150. At expiry of this timer, the immediate assignment procedure is aborted. If the immediate assignment procedure was triggered by a request from the CTS-MM sublayer, a access failure is indicated to the CTS-MM sublayer.

## 39.5.3.1.1.2.2 Test purpose

To check that the CTS-MS well manages MCTS and TC3150.

## References

3GPP TS 04.56 subclause 4.3.1.1.2

## 39.5.3.1.1.2.3 Method of test

## Related PICS/PIXIT statements

-

## Initial conditions

SS:

Radio\_Link\_Timeout set to [TBC].

CTS-MS:

The CTS-MS is OFF.

## Foreseen Final State of the CTS-MS

Scanning for available Network.

### Test procedure

The attached CTS-MS is switched ON. The CTS-MS sends a CTS ACCESS REQUEST. As long as the SS does not send a CTS IMMEDIATE ASSIGNMENT, the CTS-MS shall send MCTS CTS ACCESS REQUEST. Then the CTS-MS shall start timer TC3150. When TC3150 expires the CTS-MS shall report the Immediate Assignment failure to upper layers.

The attached CTS-MS is switched OFF then ON. The CTS-MS sends a CTS ACCESS REQUEST. As long as the SS does not send a CTS IMMEDIATE ASSIGNMENT, the CTS-MS shall send MCTS CTS ACCESS REQUEST. Then the CTS-MS shall start timer TC3150. Before expiry of TC3150, the SS sends the CTS IMMEDIATE ASSIGNMENT. The CTS-MS should complete the attachment procedure.

### Maximum Duration of Test

[TBD]

## Expected Sequence

| Step | Direction    | Message                        | Comments                                                                                       |
|------|--------------|--------------------------------|------------------------------------------------------------------------------------------------|
| 1    | CTS-MS -> SS | CTS ACCESS REQUEST             |                                                                                                |
| 2    | CTS-MS -> SS | CTS ACCESS REQUEST             |                                                                                                |
| 3    | CTS-MS -> SS | CTS ACCESS REQUEST             |                                                                                                |
| 4    | CTS-MS -> SS | CTS ACCESS REQUEST             |                                                                                                |
| 5    | CTS-MS -> SS | CTS ACCESS REQUEST             |                                                                                                |
| 6    | CTS-MS -> SS | CTS ACCESS REQUEST             |                                                                                                |
| 7    | CTS-MS -> SS | CTS ACCESS REQUEST             |                                                                                                |
| 8    | CTS-MS -> SS | CTS ACCESS REQUEST             |                                                                                                |
| 9    |              |                                | T <sub>C3150</sub> expiry                                                                      |
| 10   | SS -> CTS-MS | CTS IMMEDIATE ASSIGNMENT       |                                                                                                |
| 11   |              |                                | Check that the CTS-MS doesn't send CTS ATTCHMENT REQUEST for 30 s                              |
| 12   |              |                                | Switch the CTS-MS OFF then ON                                                                  |
| 13   | CTS-MS -> SS | CTS ACCESS REQUEST             |                                                                                                |
| 14   | CTS-MS -> SS | CTS ACCESS REQUEST             |                                                                                                |
| 15   | CTS-MS -> SS | CTS ACCESS REQUEST             |                                                                                                |
| 16   | CTS-MS -> SS | CTS ACCESS REQUEST             |                                                                                                |
| 17   | CTS-MS -> SS | CTS ACCESS REQUEST             |                                                                                                |
| 18   | CTS-MS -> SS | CTS ACCESS REQUEST             |                                                                                                |
| 19   | CTS-MS -> SS | CTS ACCESS REQUEST             |                                                                                                |
| 20   | CTS-MS -> SS | CTS ACCESS REQUEST             |                                                                                                |
| 21   |              |                                | Wait T <sub>C3150</sub> expiry minus n multiframe                                              |
| 21   | SS -> CTS-MS | CTS IMMEDIATE ASSIGNMENT       |                                                                                                |
| 22   | CTS-MS -> SS | CTS ATTACHMENT REQUEST         |                                                                                                |
| 23   | SS -> CTS-MS | CTS MS AUTHENTICATION REQUEST  |                                                                                                |
| 24   | CTS-MS -> SS | CTS MS AUTHENTICATION RESPONSE |                                                                                                |
| 25   | SS -> CTS-MS | CTS FP AUTHENTICATION RESPONSE |                                                                                                |
| 26   | SS -> CTS-MS | CTS CIPHERING MODE COMMAND     | Cipher Mode Setting = "Start Ciphering; cipher with algorithm A5/2". The SS starts deciphering |
| 27   | CTS-MS -> SS | CTS CIPHERING MODE COMPLETE    | Sent in ciphered mode using the cipher key determined between steps 23&25                      |
| 28   | SS -> CTS-MS | IDENTITY REQUEST               |                                                                                                |
| 29   | CTS-MS -> SS | IDENTITY RESPONSE              |                                                                                                |
| 30   | SS -> CTS-MS | CTS CTS-MSI UPDATE COMMAND     | New CTS-MSI sent to CTS-MS in ciphered mode                                                    |
| 31   | CTS-MS -> SS | CTS CTS-MSI UPDATE COMPLETE    | New CTS-MSI stored in CTS-MS SIM, however old CTS-MSI is not cancelled [TBC]                   |
| 32   | SS -> CTS-MS | CTS ATTACHMENT ACCEPT          |                                                                                                |
| 33   | SS -> CTS-MS | CTS CHANNEL RELEASE            |                                                                                                |

## Specific Message Contents

None

## 39.5.3.1.1.3 No access request when FP is in busy state

In cases where the CTS-FP has no resources to handle accesses from a CTS-MS, the CTSBCH shall indicate that no CTS-MS shall attempt to access the CTS-FP.

## 39.5.3.1.1.3.1 Conformance requirements

Access to the CTS-FP is allowed to any enrolled CTS-MS when the CTSBCH status field indicates idle. CTS-MS shall not try to access the CTS-FP when the status field indicates busy.

## 39.5.3.1.1.3.2 Test purpose

To check that the CTS-MS is able to manage dynamically the CTSBCH status field.

## References

3GPP TS 03.52 subclause 10.1.

3GPP TS 04.56 subclause 4.3.1.1.1.

### 39.5.3.1.1.3.3 Method of test

## Related PICS/PIXIT statements

-

## Initial conditions

SS:

Status Bit in CTSBCH-SB set to Busy.

Radio\_Link\_Timeout set to [TBC].

CTS-MS:

The CTS-MS is OFF.

The CTS-MS was previously attached on that CTS-FP.

## Foreseen Final State of the CTS-MS

"Attached, idle, update", with CTS-MSI allocated.

## Test procedure

The attached CTS-MS is switched ON. As long as the CTSBCH-SB Status Bit is set to Busy, the CTS-MS shall not send CTS ACCESS REQUEST. The CTS-MS shall go back to reselection mode.

The CTSBCH-SB Status Bit is set to Idle. The CTS-MS shall periodically scan the CTSBCH-SB Status Bit and send a CTS ACCESS REQUEST message to start the attachment procedure.

The CTSBCH-SB Status Bit is set to Busy. The CTS-MS is made to start an outgoing call. As long as the CTSBCH-SB Status Bit is set to Busy, the CTS-MS shall not send CTS ACCESS REQUEST.

## Maximum Duration of Test

[TBD]

## Expected Sequence

| Step | Direction    | Message                        | Comments                                                                                       |
|------|--------------|--------------------------------|------------------------------------------------------------------------------------------------|
| 1    |              |                                | SS CTSBCH-SB Status Bit set to Busy                                                            |
| 2    |              |                                | CTS-MS switched ON. Then check for no CTS ACCESS REQUEST during 2 minutes.                     |
| 3    |              |                                | SS CTSBCH-SB Status Bit set to Idle                                                            |
| 4    | CTS-MS -> SS | CTS ACCESS REQUEST             |                                                                                                |
| 5    | SS -> CTS-MS | CTS IMMEDIATE ASSIGNMENT       |                                                                                                |
| 6    | CTS-MS -> SS | CTS ATTACHMENT REQUEST         |                                                                                                |
| 7    | SS -> CTS-MS | CTS MS AUTHENTICATION REQUEST  |                                                                                                |
| 8    | CTS-MS -> SS | CTS MS AUTHENTICATION RESPONSE |                                                                                                |
| 9    | SS -> CTS-MS | CTS FP AUTHENTICATION RESPONSE |                                                                                                |
| 10   | SS -> CTS-MS | CTS CIPHERING MODE COMMAND     | Cipher Mode Setting = "Start Ciphering; cipher with algorithm A5/2". The SS starts deciphering |
| 11   | CTS-MS -> SS | CTS CIPHERING MODE COMPLETE    | Sent in ciphered mode using the cipher key determined between steps 7&9                        |
| 12   | SS -> CTS-MS | IDENTITY REQUEST               |                                                                                                |
| 13   | CTS-MS -> SS | IDENTITY RESPONSE              |                                                                                                |
| 14   | SS -> CTS-MS | CTS CTS-MSI UPDATE COMMAND     | New CTS-MSI sent to CTS-MS in ciphered mode                                                    |
| 15   | CTS-MS -> SS | CTS CTS-MSI UPDATE COMPLETE    | New CTS-MSI stored in CTS-MS SIM, however old CTS-MSI is not cancelled [TBC]                   |
| 16   | SS -> CTS-MS | CTS ATTACHMENT ACCEPT          |                                                                                                |
| 17   | SS -> CTS-MS | CTS CHANNEL RELEASE            |                                                                                                |
| 18   |              |                                | Wait 30 s                                                                                      |
| 19   |              |                                | CTSBCH-SB Status Bit set to Busy                                                               |
| 20   |              |                                | Start an CTS Outgoing Call. Then check for no CTS ACCESS REQUEST during 30 s                   |

## Specific Message Contents

None.

## 39.5.3.1.2 Immediate Assignment

## 39.5.3.1.2.1 Immediate assignment success

The immediate assignment procedure is used by the CTS-FP to establish a dedicated control channel for the attached CTS-MS and CTS-FP to communicate the detail of the service requested.

## 39.5.3.1.2.1.1 Conformance requirements

Following a CTS PAGING REQUEST message, the attached CTS-MS shall correctly set up an RR connection on the dedicated channel TCH/F described in the CTS IMMEDIATE ASSIGNMENT message

## 39.5.3.1.2.1.2 Test purpose

To check that the attached CTS-MS is able to accept a CTS IMMEDIATE ASSIGNMENT message and to switch to the indicated channel by sending a CTS PAGING RESPONSE message.

## References:

3GPP TS 04.56 subclause 4.3.1.

## 39.5.3.1.2.1.3 Method of test

Related PICS/PIXIT statements:

-

Initial conditions:

CTS-MS:

"Idle, updated", with CTS-MSI allocated.

Foreseen Final State of the CTS-MS

"Idle, updated", with CTS-MSI allocated.

Test procedure

The SS pages the attached CTS-MS and after the CTS-MS has responded with an CTS ACCESS REQUEST message the SS assigns a dedicated channel. The CTS-MS shall go to the correct channel and send a CTS PAGING RESPONSE message. Then the SS initiates RR-release by sending a CTS CHANNEL RELEASE message.

Maximum Duration of Test

6 s.

Expected Sequence

| Step | Direction    | Message                  | Comments                             |
|------|--------------|--------------------------|--------------------------------------|
| 1    | SS -> CTS-MS | CTS PAGING REQUEST       |                                      |
| 2    | CTS-MS -> SS | CTS ACCESS REQUEST       |                                      |
| 3    | SS -> CTS-MS | CTS IMMEDIATE ASSIGNMENT | Channel Type: TCH/F                  |
| 4    | CTS-MS -> SS | CTS PAGING RESPONSE      | Shall be sent on the correct channel |
| 5    | SS -> CTS-MS | CTS CHANNEL RELEASE      |                                      |

Specific Message Contents

None

39.5.3.1.2.2 Immediate Assignment after Immediate assignment rejection

39.5.3.1.2.2.1 Conformance requirements

If no channel is available for assignment, the CTS-FP may send to the CTS-MS a CTS IMMEDIATE ASSIGNMENT REJECT in unacknowledged mode in the CTSAGCH channel. This message contains an access request reference and a wait indication.

39.5.3.1.2.2.2 Test purpose

To verify that the MS correctly responds to an CTS IMMEDIATE ASSIGNMENT message sent after an CTS IMMEDIATE ASSIGNMENT REJECT message before expiration of Wait indication.

References

3GPP TS 04.56 subclause 4.3.1.1.3.2.

## 39.5.3.1.2.2.3 Method of test

## Related PICS/PIXIT statements

-

## Initial conditions

SS:

Radio\_Link\_Timeout set to [TBC].

CTS-MS:

The CTS-MS is in the "Attached, idle, updated" mode, with a CTS-MSI allocated.

## Foreseen Final State of the CTS-MS

Scanning for available Network.

## Test procedure

The SS pages the CTS-MS, which shall react by sending a CTS CHANNEL REQUEST. Immediately after reception of the CTS CHANNEL REQUEST the SS sends a CTS IMMEDIATE ASSIGNMENT REJECT message which has the Wait Indication IE set to 6 s.

Between 0,75 s and 1,25 s after sending the CTS IMMEDIATE ASSIGNMENT REJECT message the SS sends a CTS IMMEDIATE ASSIGNMENT message. The MS shall go to the correct channel and send a CTS PAGING RESPONSE message. Then the SS initiates RR-release by sending a CTS CHANNEL RELEASE message.

## Maximum Duration of Test

[TBD]

## Expected Sequence

| Step | Direction    | Message                         | Comments                                                                                          |
|------|--------------|---------------------------------|---------------------------------------------------------------------------------------------------|
| 1    | SS -> CTS-MS | CTS PAGING REQUEST              |                                                                                                   |
| 2    | CTS-MS -> SS | CTS ACCESS REQUEST              |                                                                                                   |
| 3    | SS -> CTS-MS | CTS IMMEDIATE ASSIGNMENT REJECT | Wait Indication IE set to 6 s.                                                                    |
| 4    | SS -> CTS-MS | CTS IMMEDIATE ASSIGNMENT        | references the request from the SS sent between 0,75 s and 1,25 s after the completion of step 3. |
| 5    | CTS-MS -> SS | CTS PAGING RESPONSE             |                                                                                                   |
| 6    | SS -> CTS-MS | CTS CHANNEL RELEASE             |                                                                                                   |

## Specific Message Contents

None.

## 39.5.3.1.2.3 Immediate assignment / ignore assignment

The purpose of the immediate assignment procedure is to establish an RR connection between the mobile station and the CTS-FP.

## 39.5.3.1.2.3.1 Conformance requirements

A CTS-MS waiting for a response from the CTS-FP, following the sending of a CTS ACCESS REQUEST, shall ignore a CTS IMMEDIATE ASSIGNMENT message with an Access Request Reference containing another CTS-MSI.

## 39.5.3.1.2.3.2 Test purpose

To verify that the CTS-MS ignores an assignment for another CTS-MS while waiting for an assignment of its own.

## References

3GPP TS 04.56 subclause 4.3.1.1.3.

## 39.5.3.1.2.3.3 Method of test

## Related PICS/PIXIT statements

-

## Initial conditions

SS:

Radio\_Link\_Timeout set to [TBC].

CTS-MS:

The CTS-MS is in the "Attached, idle, updated" mode, with a CTS-MSI allocated.

## Foreseen Final State of the CTS-MS

Scanning for available Network.

## Test procedure

The SS pages the CTS-MS, which shall react by sending CTS ACCESS REQUEST. Immediately after reception of the third CTS ACCESS REQUEST the SS sends a CTS IMMEDIATE ASSIGNMENT message which has another CTS-MSI in the access request reference field. The CTS-MS shall ignore the assignment and send another CTS ACCESS REQUEST message.

## Maximum Duration of Test

[TBD]

## Expected Sequence

| Step | Direction    | Message                  | Comments                                                                              |
|------|--------------|--------------------------|---------------------------------------------------------------------------------------|
| 1    | SS -> CTS-MS | CTS PAGING REQUEST       |                                                                                       |
| 2    | CTS-MS -> SS | CTS ACCESS REQUEST       |                                                                                       |
| 3    | SS -> CTS-MS | CTS IMMEDIATE ASSIGNMENT | CTS-MSI in the access request reference field is not the one allocated to the CTS-MS. |
| 4    | CTS-MS -> SS | CTS ACCESS REQUEST       |                                                                                       |
| 5    | SS -> CTS-MS | CTS IMMEDIATE ASSIGNMENT | CTS-MSI in the access request reference field is the one allocated to the CTS-MS.     |
| 6    | CTS-MS -> SS | CTS PAGING RESPONSE      |                                                                                       |
| 7    | SS -> CTS-MS | CTS CHANNEL RELEASE      |                                                                                       |

## Specific Message Contents

None.



### 39.5.3.1.3 Paging

#### 39.5.3.1.3.1 Paging with current CTS-MSI

The Paging procedure is used by the CTS-FP to cause the CTS Mobile Station to establish a radio connection. Normally the CTS Mobile Station listens to its paging subchannel but the correct implementation of the paging procedure in the CTS Mobile Station is essential for the basic establishment of a connection.

##### 39.5.3.1.3.1.1 Conformance requirements:

The attached CTS-MS shall respond correctly to various CTS PAGING REQUEST messages. The MS shall send CTS ACCESS REQUEST messages, with an Establishment Cause set to "Answer to Paging", until the CTS-FP answers. The number of CTS ACCESS REQUEST messages shall be limited by the parameter Max-retrans. After the assignment procedure, the CTS-MS shall send a CTS PAGING RESPONSE message on the channel assigned by the CTS-FP.

##### 39.5.3.1.3.1.2 Test purpose:

To test that the attached CTS-MS is able to determine its paging subgroup correctly and that the CTS-MS responds correctly to various CTS PAGING REQUEST messages. All valid ways of addressing the CTS-MS are tested. It is tested that the CTS-MS responds with the same last issued CTS-MS Identity that is used in the CTS PAGING REQUEST message.

##### References:

3GPP TS 04.56 subclause 4.3.2.

##### 39.5.3.1.3.1.3 Method of test

##### Related PICS/PIXIT statements:

-

##### Initial conditions:

SS:

Max-Retrans = 2.

CTS-MS:

The CTS-MS is in the "Attached, idle, updated", with a CTS-MSI allocated.

##### Foreseen Final State of the CTS-MS

"Attached, idle, updated", with CTS-MSI allocated.

##### Test procedure

The SS pages the attached CTS-MS 5 times with different CTS PAGING REQUEST messages on the paging subchannel which corresponds to the CTS-MS's IMSI (CTS-IMSI).

In all the cases the attached CTS-MS shall answer to the paging by sending CTS ACCESS REQUESTs. The SS responds to the second CTS ACCESS REQUEST by assigning a channel, and the CTS-MS shall then send a correct CTS PAGING RESPONSE.

##### Maximun Duration of Test

5 minutes.

## Expected Sequence

| Step | Direction    | Message                  | Comments                                                                                       |
|------|--------------|--------------------------|------------------------------------------------------------------------------------------------|
| 1    | SS -> CTS-MS | CTS PAGING REQUEST       | PROCEDURE 1.<br>1st CTS-MSI addresses CTS-MS; 2nd, 3rd and 4th CTS-MSIs address other CTS-MSs. |
| 2    | CTS-MS -> SS | CTS ACCESS REQUEST       | Establ. Cause = "Answer to paging".                                                            |
| 3    | CTS-MS -> SS | CTS ACCESS REQUEST       | Establ. Cause = "Answer to paging".                                                            |
| 4    | SS -> CTS-MS | CTS IMMEDIATE ASSIGNMENT | Access Request Reference = pertaining to the message received in step 3.                       |
| 5    | CTS-MS -> SS | CTS PAGING RESPONSE      | Mobile Ident: CTS-MSI.                                                                         |
| 6    | SS -> CTS-MS | CTS CHANNEL RELEASE      |                                                                                                |
|      | -----        | -----                    | PROCEDURE 2.                                                                                   |
| 7    | SS -> CTS-MS | CTS PAGING REQUEST       | 2nd CTS-MSI addresses CTS-MS; 1st, 3rd and 4th CTS-MSIs address other CTS-MSs.                 |
| 8    | CTS-MS -> SS | CTS ACCESS REQUEST       | Establ. Cause = "Answer to paging".                                                            |
| 9    | CTS-MS -> SS | CTS ACCESS REQUEST       | Establ. Cause = "Answer to paging".                                                            |
| 10   | SS -> CTS-MS | CTS IMMEDIATE ASSIGNMENT | Access Request Reference = pertaining to the message received in step 9.                       |
| 11   | CTS-MS -> SS | CTS PAGING RESPONSE      | Mobile Ident: CTS-MSI.                                                                         |
| 12   | SS -> CTS-MS | CTS CHANNEL RELEASE      |                                                                                                |
|      | -----        | -----                    | PROCEDURE 3.                                                                                   |
| 13   | SS -> CTS-MS | CTS PAGING REQUEST       | 3rd CTS-MSI addresses CTS-MS; 1st, 2nd and 4th CTS-MSIs address other CTS-MSs.                 |
| 14   | CTS-MS -> SS | CTS ACCESS REQUEST       | Establ. Cause = "Answer to paging".                                                            |
| 15   | CTS-MS -> SS | CTS ACCESS REQUEST       | Establ. Cause = "Answer to paging".                                                            |
| 16   | SS -> CTS-MS | CTS IMMEDIATE ASSIGNMENT | Access Request Reference = pertaining to the message received in step 15.                      |
| 17   | CTS-MS -> SS | CTS PAGING RESPONSE      | Mobile Ident: CTS-MSI.                                                                         |
| 18   | SS -> CTS-MS | CTS CHANNEL RELEASE      |                                                                                                |
|      | -----        | -----                    | PROCEDURE 4                                                                                    |
| 19   | SS -> CTS-MS | CTS PAGING REQUEST       | 4th CTS-MSI addresses CTS-MS; 1st, 2nd and 3rd CTS-MSIs address other CTS-MSs.                 |
| 20   | CTS-MS -> SS | CTS ACCESS REQUEST       | Establ. Cause = "Answer to paging".                                                            |
| 21   | CTS-MS -> SS | CTS ACCESS REQUEST       | Establ. Cause = "Answer to paging".                                                            |
| 22   | SS -> CTS-MS | CTS IMMEDIATE ASSIGNMENT | Access Request Reference = pertaining to the message received in step 21.                      |
| 23   | CTS-MS -> SS | CTS PAGING RESPONSE      | Mobile Ident: CTS-MSI.                                                                         |
| 24   | SS -> CTS-MS | CTS CHANNEL RELEASE      |                                                                                                |

## Specific Message Contents

None.

## 39.5.3.1.3.2 Paging with invalid CTS-MSI

## 39.5.3.1.3.2.1 Conformance requirements

The attached CTS-MS shall not respond to CTS PAGING REQUEST messages with invalid CTS-MSIs.

## 39.5.3.1.3.2.2 Test purpose

To test that the attached CTS-MS is able to determine its paging subgroup correctly and that the CTS-MS does not respond to a CTS PAGING REQUEST message containing invalid CTS Mobile identities CTS-MSIs.

## References:

3GPP TS 04.56 subclause 4.3.2.

## 39.5.3.1.3.2.3 Method of test

## Related PICS/PIXIT statements:

None.

## Initial conditions:

The CTS-MS is in the "Attached, idle, updated", with a CTS-MSI allocated.

## Foreseen Final State of the CTS-MS

"Attached, idle, updated", with CTS-MSI allocated.

## Test procedure

The SS pages the attached CTS-MS with a CTS PAGING REQUEST message containing invalid CTS-MSIs on the paging subchannel which corresponds to the CTS-MS's IMSI (CTS-IMSI). The SS does not respond nor produce any Layer 3 message. The SS then stop the paging upon timer expiration.

## Maximun Duration of Test

2 s

## Expected Sequence

| Step | Direction    | Message            | Comments                                                                              |
|------|--------------|--------------------|---------------------------------------------------------------------------------------|
| 1    | SS -> CTS-MS | CTS PAGING REQUEST | None of the 4 CTS-MSIs addresses correctly CTS-MS.                                    |
| 2    | -----        | -----              | During 1 second, the SS checks that the CTS-MS does not produce any Layer 3 messages. |

## Specific Message Contents

None

39.5.3.1.4 Reserved

39.5.3.1.5 Reserved

39.5.3.1.6 Reserved

39.5.3.1.7 Reserved

39.5.3.1.8 Reserved

39.5.3.1.9 Channel Release

39.5.3.1.9.1 Channel Release/ TCH-F - L2 ACK

39.5.3.1.9.1.1 Conformance requirements[TBC]

After the acknowledgement of the Layer 2 disconnection by the CTS-FP, the CTS-MS shall not produce any further RF-transmission.

## 39.5.3.1.9.1.2 Test purpose

To verify that the CTS-MS is able to correctly release a full-rate TCH after having received a CTS CHANNEL RELEASE message.

## References:

3GPP TS 04.56 subclause 4.4.13.1.

## 39.5.3.1.9.1.3 Method of test

## Related PICS/PIXIT statements:

-

## Initial conditions:

## CTS-MS:

The CTS-MS is in the "Attached, idle, updated", with a CTS-MSI allocated.

## Foreseen Final State of the CTS-MS

"Attached, idle, updated", with CTS-MSI allocated.

## Test procedure

The CTS-MS is paged and allocated a dedicated channel and the Layer 2 signalling link is established. The SS then sends a CTS CHANNEL RELEASE message, after which the CTS-MS shall initiate a Layer 2 disconnection process on the main signalling link. After the acknowledgement of the Layer 2 disconnection by the SS, the CTS-MS shall stop transmission of Layer 2 messages. This is verified for 3 s. The CTS-MS shall return to the idle state, which is verified through the paging procedure to which the CTS-MS shall respond.

## Maximun Duration of Test

[TBD]

## Expected Sequence

| Step | Direction  | Message                  | Comments                                                                                                             |
|------|------------|--------------------------|----------------------------------------------------------------------------------------------------------------------|
| 1    | SS->CTS-MS | CTS PAGING REQUEST       |                                                                                                                      |
| 2    | CTS-MS->SS | CTS ACCESS REQUEST       | Establishment cause indicates "answer to paging".                                                                    |
| 3    | SS->CTS-MS | CTS IMMEDIATE ASSIGNMENT | Channel Type = "Bm + ACCHs"                                                                                          |
| 4    | CTS-MS->SS | CTS PAGING RESPONSE      |                                                                                                                      |
| 5    | SS->CTS-MS | CTS CHANNEL RELEASE      | With a valid RR cause value                                                                                          |
| 6    | CTS-MS->SS | DISC L2 frame            | The CTS-MS may send the DISC message without performing a layer 2 acknowledgement of the CTS CHANNEL RELEASE message |
| 7    | SS->CTS-MS | UA L2 frame              |                                                                                                                      |
| 8    |            |                          | The SS verifies for 3 s that the CTS-MS does not produce any Layer 2 messages.                                       |
| 9    | SS->CTS-MS | CTS PAGING REQUEST       |                                                                                                                      |
| 10   | CTS-MS->SS | CTS ACCESS REQUEST       | Establ. Cause = "Answer to paging".                                                                                  |
| 11   | SS->CTS-MS | CTS IMMEDIATE ASSIGNMENT |                                                                                                                      |
| 12   | CTS-MS->SS | CTS PAGING RESPONSE      |                                                                                                                      |
| 13   | SS->CTS-MS | CTS CHANNEL RELEASE      |                                                                                                                      |

## Specific Message Contents

[TBD]

## 39.5.3.1.9.2 Channel Release/ TCH-F – no L2 ACK

## 39.5.3.1.9.2.1 Conformance requirements [TBC]

After the expiry of timer TC3151 the CTS-MS shall not produce any further RF-transmission.

## 39.5.3.1.9.2.2 Test purpose

To verify that the CTS-MS is able to correctly release a TCH/F after having received a CTS CHANNEL RELEASE message, even if the CTS-FP does not L2 acknowledge the L2 DISC frame.

## References:

3GPP TS 04.56 subclause 4.4.13.1.

## 39.5.3.1.9.2.3 Method of test

## Related PICS/PIXIT statements:

-

## Initial conditions:

## CTS-MS:

The CTS-MS is in the "Attached, idle, updated", with a CTS-MSI allocated.

## Foreseen Final State of the CTS-MS

"Attached, idle, updated", with CTS-MSI allocated.

## Test procedure

The CTS-MS is paged and allocated a dedicated channel and the Layer 2 signalling link is established. The SS then sends a CTS CHANNEL RELEASE after which the MS shall send at least 2 L2 DISC frames. The SS does not acknowledge any of the L2 DISC frames. After 2 s, the SS verifies for 3 s that the CTS-MS has stopped transmission of Layer 2 messages. The CTS-MS shall return to the idle state, which is verified through the paging procedure to which the CTS-MS shall respond.

## Maximum Duration of Test

[TBD]

## Expected Sequence

| Step | Direction  | Message                  | Comments                                                                                                                                                                                                                                                                                                                  |
|------|------------|--------------------------|---------------------------------------------------------------------------------------------------------------------------------------------------------------------------------------------------------------------------------------------------------------------------------------------------------------------------|
| 1    | SS->CTS-MS | CTS PAGING REQUEST       |                                                                                                                                                                                                                                                                                                                           |
| 2    | CTS-MS->SS | CTS ACCESS REQUEST       | Establishment cause indicates "answer to paging".                                                                                                                                                                                                                                                                         |
| 3    | SS->CTS-MS | CTS IMMEDIATE ASSIGNMENT | Channel Type = "Bm + ACCHs"                                                                                                                                                                                                                                                                                               |
| 4    | CTS-MS->SS | CTS PAGING RESPONSE      |                                                                                                                                                                                                                                                                                                                           |
| 5    | SS->CTS-MS | CTS CHANNEL RELEASE      | With a valid RR cause value                                                                                                                                                                                                                                                                                               |
| 6    | CTS-MS->SS | DISC                     | The CTS-MS may send the DISC message without performing a layer 2 acknowledgement of the CTS CHANNEL RELEASE message.<br>The CTS-MS shall send at least 2 L2 DISC frames, to which the SS does not respond. After a period of 2 s, the SS verifies for 3 s that the CTS-MS does not produce any further Layer 2 messages. |
| 7    |            |                          | The SS waits 12 s to allow the CTS-MS to perform cell reselection.                                                                                                                                                                                                                                                        |
| 8    | SS->CTS-MS | CTS PAGING REQUEST       |                                                                                                                                                                                                                                                                                                                           |
| 9    | CTS-MS->SS | CTS ACCESS REQUEST       | Establ. Cause = "Answer to paging".                                                                                                                                                                                                                                                                                       |
| 10   | SS->CTS-MS | CTS IMMEDIATE ASSIGNMENT |                                                                                                                                                                                                                                                                                                                           |
| 11   | CTS-MS->SS | CTS PAGING RESPONSE      |                                                                                                                                                                                                                                                                                                                           |
| 12   | SS->CTS-MS | CTS CHANNEL RELEASE      |                                                                                                                                                                                                                                                                                                                           |

## Specific Message Contents

[TBD]

## 39.5.3.1.10 Authentication

## 39.5.3.1.10.1 Local Mutual Authentication failure

According to 3GPP TS 03.20 annex E, subclause 3.2.1.1, an authentication failure occurs if:

- the CTS-MS and the CTS-FP have different Ka; or/and
- the algorithms B3 and/or B4 are not implemented as specified (i.e. non type approved equipment).

## 39.5.3.1.10.1.1 Conformance requirements:

After reception of a CTS Authentication Response message from the CTS-FP and SRES2 does not match with the local XSRES2, the CTS Mobile Station shall disconnect the main signalling link by sending a DISC L2 frame to the CTS-FP.

## 39.5.3.1.10.1.2 Test purpose:

To check that the CTS-MS is able to process B3 and B4 algorithms.

To check that the CTS-MS abort the RR connection if the authentication of the fixed part fails.

## References:

3GPP TS 03.20 subclause 3.2.1.

3GPP TS 04.56.

## 39.5.3.1.10.1.3 Method of test

## Related PICS/PIXIT statements:

-

Initial conditions:

SS:

The SS has valid Ka, Kc.

CTS-MS:

The CTS-MS is in the "Attached, idle, updated", with valid CTS-MSI1, Ka', Kc'.

Ka # Ka'

Foreseen Final State of the CTS-MS

"Attached, idle, updated", with CTS-MSI2, Ka', Kc' allocated.

Test procedure

The attached CTS-MS is paged. After the CTS-MS has sent a CTS PAGING RESPONSE message to the SS, the SS initiates a CTS authentication procedure by sending a CTS MS AUTHENTICATION REQUEST with an unpredictable number CH1. The CTS-MS shall send in turn a CTS FP AUTHENTICATION REQUEST with an unpredictable number CH2 and checks the value SRES2 sent by the SS in the CTS FP AUTHENTICATION RESPONSE message. Ka and Ka' are different so the checked SRES2 value is not valid, then CTS-MS shall disconnect the main signalling link by sending a DISC L2 frame to the SS.

Maximun Duration of Test

[TBD]

Expected Sequence

| Step | Direction    | Message                        | Comments                                                                                             |
|------|--------------|--------------------------------|------------------------------------------------------------------------------------------------------|
| 1    | SS -> CTS-MS | CTS PAGING REQUEST             |                                                                                                      |
| 2    | CTS-MS -> SS | CTS ACCESS REQUEST             | Establ. Cause = "Answer to paging"                                                                   |
| 3    | SS -> CTS-MS | CTS IMMEDIATE ASSIGNMENT       |                                                                                                      |
| 4    | CTS-MS -> SS | CTS PAGING RESPONSE            |                                                                                                      |
| 5    | SS -> CTS-MS | CTS MS AUTHENTICATION REQUEST  | CH1 is sent by SS                                                                                    |
| 6    | CTS-MS -> SS | CTS FP AUTHENTICATION REQUEST  | CH2 is sent by CTS-MS                                                                                |
| 7    | SS -> CTS-MS | CTS FP AUTHENTICATION RESPONSE | "Auth. parameter SRES2" IE is not equal to the value XSRES2 produced by the authentication algorithm |
| 8    | CTS-MS -> SS | DISC                           |                                                                                                      |
| 9    | SS -> CTS-MS | UA                             |                                                                                                      |

Specific Message Contents

None.

39.5.3.1.11 Reserved

39.5.3.1.12 Reserved

39.5.3.1.13 Radio Link Management

39.5.3.1.13.1 AFA Measurement and Reporting

The CTS radio interface has been designed to meet a requirement of low generated interference, either from the CTS to existing overlaying PLMNS, either from a CTS to another CTS. This requirement is achieved by the combined usage of the three concepts : beacon concept, AFA concept and TFH concept.

### 39.5.3.1.13.1.1 Conformance requirements

A precise radio frequency planning can not be applied to the CTS-FP/MS pair, as the CTS is intended to be deployed by the end-user. Therefore, a list of frequencies (the GFL) on which it is allowed to operate is given to the CTS. With the AFA, interference measurements will be performed on the frequencies in the GFL to provide a ranking in the AFA table, in order to exclude unacceptably interfered frequencies from the usage in CTS.

### 39.5.3.1.13.1.2 Test purpose

To check that the CTS-MS is able to perform AFA monitoring procedure.

To check that the CTS-MS is able to perform AFA monitoring reporting when order by the CTS-FP.

### References

3GPP TS 03.52 subclause 12.2.2.1.

3GPP TS 03.52 subclause 12.3.3.2.1.

3GPP TS 05.08 subclause 11.1.4.1.

### 39.5.3.1.13.1.3 Method of test

### Related PICS/PIXIT statements

-

### Initial conditions

CTS-MS:

The CTS-MS is in the "Attached, idle, updated" mode, with a CTS-MSI allocated.

### Foreseen Final State of the CTS-MS

The CTS-MS is in the "Attached, idle, updated" mode, with a CTS-MSI allocated.

### Test procedure

The attached CTS-MS shall respond to a pending CTS PAGING REQUEST message. The CTS-MS shall send CTS ACCESS REQUEST messages, with an Establishment Cause set to "Answer to Paging", until the SS answers. The general access procedure is then performed. The SS sends a CTS AFA MONITORING COMMAND. Finally the SS sends a CTS CHANNEL RELEASE. For each carrier of the AFA List, the CTS-MS shall perform NAMC basic measurements, where a basic measurement shall be the average received signal level on the 8 timeslots of the TDMA frame. The delay between two consecutive basic measurements shall be at least 5 seconds. The received interference level of the carrier shall be the maximum of the NAMC basic measurements. The maximum processing time for this procedure shall be  $NAMC \times 10$  s.

The SS shall wait ( $NAMC \times 10 + 20$ ) seconds before starting the AFA reporting procedure to let the CTS-MS enough time to perform the monitoring procedure during NAMC cycle. When ordered by the SS with the CTS AFA MONITORING ENQUIRY, the CTS-MS shall report in the CTS AFA MONITORING REPORT message a table of received interference level for all frequencies of the AFA List, together with the AFA monitoring cycles equal to NAMC. Finally the SS sends a CTS CHANNEL RELEASE.

### Maximum Duration of Test

[TBD]



## Expected Sequence

| Step | Direction    | Message                        | Comments                                                                                                                                                                                         |
|------|--------------|--------------------------------|--------------------------------------------------------------------------------------------------------------------------------------------------------------------------------------------------|
| 1    | SS -> CTS-MS | CTS PAGING REQUEST             | CTS-MSI                                                                                                                                                                                          |
| 2    | CTS-MS -> SS | CTS ACCESS REQUEST             |                                                                                                                                                                                                  |
| 3    | SS -> CTS-MS | CTS IMMEDIATE ASSIGNMENT       |                                                                                                                                                                                                  |
| 4    | CTS-MS -> SS | CTS PAGING RESPONSE            |                                                                                                                                                                                                  |
| 5    | SS -> CTS-MS | CTS MS AUTHENTICATION REQUEST  |                                                                                                                                                                                                  |
| 6    | CTS-MS -> SS | CTS MS AUTHENTICATION RESPONSE |                                                                                                                                                                                                  |
| 7    | SS -> CTS-MS | CTS FP AUTHENTICATION RESPONSE |                                                                                                                                                                                                  |
| 8    | SS -> CTS-MS | CTS CIPHERING MODE COMMAND     |                                                                                                                                                                                                  |
| 9    | CTS-MS -> SS | CTS CIPHERING MODE COMPLETE    |                                                                                                                                                                                                  |
| 10   | SS -> CTS-MS | CTS AFA MONITORING COMMAND     | AFA List<br>NAMC = 6                                                                                                                                                                             |
| 11   | SS -> CTS-MS | CTS CHANNEL RELEASE            |                                                                                                                                                                                                  |
| 12   |              |                                | The CTS-MS is performing AFA measurement. The SS shall wait 80 s before starting the AFA reporting procedure to let the CTS-MS enough time to perform the monitoring procedure during NAMC cycle |
| 13   | SS -> CTS-MS | CTS PAGING REQUEST             | CTS-MSI                                                                                                                                                                                          |
| 14   | CTS-MS -> SS | CTS ACCESS REQUEST             |                                                                                                                                                                                                  |
| 15   | SS -> CTS-MS | CTS IMMEDIATE ASSIGNMENT       |                                                                                                                                                                                                  |
| 16   | CTS-MS -> SS | CTS PAGING RESPONSE            |                                                                                                                                                                                                  |
| 17   | SS -> CTS-MS | CTS MS AUTHENTICATION REQUEST  |                                                                                                                                                                                                  |
| 18   | CTS-MS -> SS | CTS MS AUTHENTICATION RESPONSE |                                                                                                                                                                                                  |
| 19   | SS -> CTS-MS | CTS FP AUTHENTICATION RESPONSE |                                                                                                                                                                                                  |
| 20   | SS -> CTS-MS | CTS CIPHERING MODE COMMAND     |                                                                                                                                                                                                  |
| 21   | CTS-MS -> SS | CTS CIPHERING MODE COMPLETE    |                                                                                                                                                                                                  |
| 22   | SS -> CTS-MS | CTS AFA MONITORING ENQUIRY     |                                                                                                                                                                                                  |
| 23   | CTS-MS -> SS | CTS AFA MONITORING REPORT      | The SS checks the AFA List<br>The SS checks that NAMC = 6                                                                                                                                        |
| 24   | SS -> CTS-MS | CTS CHANNEL RELEASE            |                                                                                                                                                                                                  |

## Specific Message Contents

None.

## 39.5.3.1.13.2 Total Frequency Hopping List update

The CTS radio interface has been designed to meet a requirement of low generated interference, either from the CTS to existing overlaying PLMNS, either from a CTS to another CTS. This requirement is achieved by the combined usage of the three concepts : beacon concept, AFA concept and TFH concept.

## 39.5.3.1.13.2.1 Conformance requirements

A precise radio frequency planning can not be applied to the CTS-FP/MS pair, as the CTS is intended to be deployed by the end-user. Therefore, a list of frequencies (the GFL) on which it is allowed to operate is given to the CTS. With the AFA, interference measurements will be performed on the frequencies in the GFL to provide a ranking in the AFA table, in order to exclude unacceptably interfered frequencies from the usage in CTS.

The remaining frequencies are used by the Total Frequency Hopping algorithm in order to reduce the interference of the CTS with the overlaying PLMN and other CTS-FP/MS pairs. With TFH the interference caused by the CTS link is spread across multiple GSM links (interference averaging) and the co-channel interference is due to different users at different locations (interference diversity).

## 39.5.3.1.13.2.2 Test purpose

To check that the CTS-MS is able to store the new TFH list broadcast by the CTS-FP on a dedicated channel. To check that the CTS-MS is able to establish a TCH/F channel in total frequency hopping mode using the new TFH list.

## References

3GPP TS 03.52 subclause 12.2.2.1.

3GPP TS 03.52 subclause 12.3.3.2.1.

## 39.5.3.1.13.2.3 Method of test

### Related PICS/PIXIT statements

-

### Initial conditions

#### CTS-FP:

Radio\_Link\_Timeout set to [TBC].

#### CTS-MS:

The CTS-MS is in the "Attached, idle, updated" mode, with a CTS-MSI allocated.

### Foreseen Final State of the CTS-MS

The CTS-MS is in the "Attached, idle, updated" mode, with a CTS-MSI allocated.

### Test procedure

The attached CTS-MS shall respond to a pending CTS PAGING REQUEST message. The CTS-MS shall send CTS ACCESS REQUEST messages, with an Establishment Cause set to "Answer to Paging", until the SS answers. The general access procedure is then performed. The SS sends a CTS FREQUENCY HOPPING REDEFINITION. The CTS-MS should store the new TFH list without erasing the old one as long as the frame number broadcast in the Starting Time field as not occurred.

Finally the SS sends a CTS CHANNEL RELEASE.

The SS wait until the new TFH list is applicable.

The SS send a CTS PAGING REQUEST with the last known CTS-MS's CTS-MSI. The CTS-MS should establish a TCH/F channel in total frequency hopping mode using the new TFH list.

### Maximum Duration of Test

[TBD]

## Expected Sequence

| Step | Direction    | Message                            | Comments                               |
|------|--------------|------------------------------------|----------------------------------------|
| 1    | SS -> CTS-MS | CTS PAGING REQUEST                 | CTS-MSI                                |
| 2    | CTS-MS -> SS | CTS ACCESS REQUEST                 |                                        |
| 3    | SS -> CTS-MS | CTS IMMEDIATE ASSIGNMENT           |                                        |
| 4    | CTS-MS -> SS | CTS PAGING RESPONSE                |                                        |
| 5    | SS -> CTS-MS | CTS MS AUTHENTICATION REQUEST      |                                        |
| 6    | CTS-MS -> SS | CTS MS AUTHENTICATION RESPONSE     |                                        |
| 7    | SS -> CTS-MS | CTS FP AUTHENTICATION RESPONSE     |                                        |
| 8    | SS -> CTS-MS | CTS CIPHERING MODE COMMAND         |                                        |
| 9    | CTS-MS -> SS | CTS CIPHERING MODE COMPLETE        |                                        |
| 10   | SS -> CTS-MS | CTS FREQUENCY HOPPING REDEFINITION | Starting Time = [TBD]                  |
| 11   | SS -> CTS-MS | CTS CHANNEL RELEASE                |                                        |
| 12   |              |                                    | Wait Starting Time plus n multiframes. |
| 13   | SS -> CTS-MS | CTS PAGING REQUEST                 | CTS-MSI                                |
| 14   | CTS-MS -> SS | CTS ACCESS REQUEST                 |                                        |
| 15   | SS -> CTS-MS | CTS IMMEDIATE ASSIGNMENT           | TCH/F                                  |
| 16   | CTS-MS -> SS | CTS PAGING RESPONSE                |                                        |
| 17   | SS -> CTS-MS | CTS CHANNEL RELEASE                |                                        |

## Specific Message Contents

None.

## 39.5.3.2 Structured Procedures

## 39.5.3.2.1 Attachment

## 39.5.3.2.1.1 CTS attachment retry with same FPBI and BCH carrier

## 39.5.3.2.1.1.1 Conformance requirements

If the fixed part identity is not the expected one, the mobile station shall start the timer TC3256. The mobile shall not attempt to attach to any fixed part having the same FPBI before expiration of the timer TC3256. This does not forbid attachment to fixed parts having another FPBI.

## 39.5.3.2.1.1.2 Test purpose

To check that the CTS-MS does not start the CTS attachment procedure if there was a failed CTS attachment with the same FPBI, same BCH carrier and same relative frame position of the BCH SB in the BCH superframe within the last 10 minutes.

## References

3GPP TS 04.56 subclause 5.3.2.4.

3GPP TS 04.56 subclause 5.2.3.

## 39.5.3.2.1.1.3 Method of test

## Related PICS/PIXIT statements

-

#### Initial conditions

SS:

Radio\_Link\_Timeout set to [TBC].

CTS-MS:

The CTS-MS is in the "Enrolled, idle, updated" mode, with a CTS-MSI allocated.

#### Foreseen Final State of the CTS-MS

The CTS-MS is in the "Enrolled, idle, updated" mode, with a CTS-MSI allocated.

#### Test procedure

1. The enrolled CTS-MS is made to register on a SS. The CTS-MS is locked on the BCH carrier with a known FPBI identity. It shall send at least one CTS ACCESS REQUEST message with establishment cause set to "CTS attachment", the SS sends a CTS IMMEDIATE ASSIGNMENT. The CTS-MS shall send a CTS ATTACHMENT REQUEST message. The SS does not identify the CTS-MSI so it starts an identification procedure to get the IMSI of the CTS-MS. The SS returns a CTS ATTACHMENT REJECT message with Reject cause = "not enrolled". The SS sends a CTS CHANNEL RELEASE. The CTS-MS shall not initiate a RR connection establishment during 10 minutes.
2. The test is started again. Now the CTS-MSI is recognised but the keys Ka and Kinit does not match so the authentication of the CTS-MS fails. In this case, the SS shall send a CTS AUTHENTICATION REJECT, and the CTS attachment reject is implicit. The SS sends a CTS CHANNEL RELEASE. The CTS-MS shall not initiate a RR connection establishment during 10 minutes.

#### Maximum Duration of Test

[TBD]

## Expected Sequence

| Step | Direction    | Message                        | Comments                                                                                                                              |
|------|--------------|--------------------------------|---------------------------------------------------------------------------------------------------------------------------------------|
|      |              |                                | PROCEDURE 1                                                                                                                           |
| 1    | CTS-MS -> SS | CTS ACCESS REQUEST             | Establ. Cause = "CTS attachment"                                                                                                      |
| 2    | SS -> CTS-MS | CTS IMMEDIATE ASSIGNMENT       |                                                                                                                                       |
| 3    | CTS-MS -> SS | CTS ATTACHMENT REQUEST         | CTS-MSI is not recognised by the SS                                                                                                   |
| 4    | SS -> CTS-MS | IDENTITY REQUEST               |                                                                                                                                       |
| 5    | CTS-MS -> SS | IDENTITY RESPONSE              | IMSI is sent to the SS                                                                                                                |
| 6    | SS -> CTS-MS | CTS ATTACHMENT REJECT          | Reject cause = "Not enrolled"                                                                                                         |
| 7    | SS -> CTS-MS | CTS CHANNEL RELEASE            |                                                                                                                                       |
| 8    |              |                                | The CTS-MS shall not initiate a RR connection establishment on the same BCH carrier with the same FPBI. This is checked during 10 mn. |
|      |              |                                | PROCEDURE 2                                                                                                                           |
| 9    | CTS-MS -> SS | CTS ACCESS REQUEST             |                                                                                                                                       |
| 10   | SS -> CTS-MS | CTS IMMEDIATE ASSIGNMENT       |                                                                                                                                       |
| 11   | CTS-MS -> SS | CTS ATTACHMENT REQUEST         |                                                                                                                                       |
| 12   | SS -> CTS-MS | CTS MS AUTHENTICATION REQUEST  |                                                                                                                                       |
| 13   | CTS-MS -> SS | CTS MS AUTHENTICATION RESPONSE | SRES1 # XSRES1. The SS initiates identification procedure                                                                             |
| 14   | SS -> CTS-MS | IDENTITY REQUEST               |                                                                                                                                       |
| 15   | CTS-MS -> SS | IDENTITY RESPONSE              | IMSI is sent to the SS                                                                                                                |
| 16   | SS -> CTS-MS | CTS MS AUTHENTICATION REQUEST  |                                                                                                                                       |
| 17   | CTS-MS -> SS | CTS MS AUTHENTICATION RESPONSE |                                                                                                                                       |
| 18   | SS -> CTS-MS | CTS FP AUTHENTICATION REJECT   | SRES1 # XSER1. Attachment reject is implicit.                                                                                         |
| 19   | SS -> CTS-MS | CTS CHANNEL RELEASE            |                                                                                                                                       |
| 20   |              |                                | The CTS-MS shall not initiate a RR connection establishment on the same BCH carrier with the same FPBI. This is checked during 10 mn. |

## Specific Message Contents

None

## 39.5.3.2.2 Detachment

## 39.5.3.2.2.1 CTS detachment upon CTS-MS power off

The CTS detachment procedure is used to detach an enattached CTS-MS from a CTS-FP.

## 39.5.3.2.2.1.1 Conformance requirements

The purpose of the CTS detach procedure is to detach a mobile station from a fixed part. The mobile station may launch the detach procedure during the CTS mode deactivation (e.g. at the power off, when the SIM is extracted, when the mobile station is set in GSM mode only).

The CTS detach procedure is always initiated by the mobile station.

## 39.5.3.2.2.1.2 Test purpose

To check that the CTS- MS starts the CTS detachment procedure if:

- it is switched off within the range of the CTS-FP;
- the SIM is extracted;
- the mobile station is set in GSM mode only.

## References:

3GPP TS 04.56 subclause 5.2.1.

39.5.3.2.2.1.3 Method of test

## Related PICS/PIXIT statements:

-

## Initial conditions:

SS:

Radio\_Link\_Timeout set to [TBC].

CTS-MS:

The CTS-MS is in the "Attached, idle, updated", with a CTS-MSI allocated. The CTS-MS is in CTS mode only.

## Foreseen Final State of the CTS-MS

"Enrolled, idle, updated", with CTS-MSI allocated.

## Test procedure

1. The attached CTS-MS is switched off. It shall send at least one CTS ACCESS REQUEST message with establishment cause set to " detachment ", the SS sends a CTS IMMEDIATE ASSIGNMENT. The CTS-MS shall send a CTS DETACHMENT INDICATION message. Finally the SS sends a CTS CHANNEL RELEASE to end the test.
2. The CTS-MS is switched on. It shall starts the attach procedure. When the attachment procedure is completed, the SIM is removed from the CTS-MS. The CTS-MS should start the detach procedure as described in phase 1.
3. The CTS-MS is switched on. It shall starts the attach procedure. When the attachment procedure is completed, the CTS-MS is switched to GSM mode only. The CTS-MS should start the detach procedure as described in phase 1.

## Maximun Duration of Test

[TBD]

## Expected Sequence

| Step | Direction    | Message                        | Comments                                |
|------|--------------|--------------------------------|-----------------------------------------|
|      |              |                                | PROCEDURE 1                             |
| 1    |              |                                | The attached CTS-MS is switched off     |
| 2    | CTS-MS -> SS | CTS ACCESS REQUEST             | Establ. Cause = "CTS detachment"        |
| 3    | SS -> CTS-MS | CTS IMMEDIATE ASSIGNMENT       |                                         |
| 4    | CTS-MS -> SS | CTS DETACHMENT INDICATION      | CTS-MSI                                 |
| 5    | SS -> CTS-MS | CTS CHANNEL RELEASE            |                                         |
|      |              |                                | PROCEDURE 2                             |
| 6    |              |                                | The CTS-MS is switched on               |
| 7    | SS -> CTS-MS | CTS CHANNEL RELEASE            |                                         |
| 8    | CTS-MS -> SS | CTS ACCESS REQUEST             |                                         |
| 9    | SS -> CTS-MS | CTS IMMEDIATE ASSIGNMENT       |                                         |
| 10   | CTS-MS -> SS | CTS ATTACHMENT REQUEST         |                                         |
| 11   | SS -> CTS-MS | CTS MS AUTHENTICATION REQUEST  |                                         |
| 12   | CTS-MS -> SS | CTS MS AUTHENTICATION RESPONSE |                                         |
| 13   | SS -> CTS-MS | CTS FP AUTHENTICATION RESPONSE |                                         |
| 14   | SS -> CTS-MS | CTS CIPHERING MODE COMMAND     |                                         |
| 15   | CTS-MS -> SS | CTS CIPHERING MODE COMPLETE    |                                         |
| 16   | SS -> CTS-MS | IDENTITY REQUEST               |                                         |
| 17   | CTS-MS -> SS | IDENTITY RESPONSE              |                                         |
| 18   | SS -> CTS-MS | CTS CTS-MSI UPDATE COMMAND     |                                         |
| 19   | CTS-MS -> SS | CTS CTS-MSI UPDATE COMPLETE    |                                         |
| 20   | SS -> CTS-MS | CTS ATTACHMENT ACCEPT          |                                         |
| 21   | SS -> CTS-MS | CTS CHANNEL RELEASE            |                                         |
| 22   |              |                                | The SIM is removed from the CTS-MS      |
| 23   | CTS-MS -> SS | CTS ACCESS REQUEST             | Establ. Cause = "CTS detachment"        |
| 24   | SS -> CTS-MS | CTS IMMEDIATE ASSIGNMENT       |                                         |
| 25   | CTS-MS -> SS | CTS DETACHMENT INDICATION      | CTS-MSI                                 |
| 26   | SS -> CTS-MS | CTS CHANNEL RELEASE            |                                         |
|      |              |                                | PROCEDURE 3                             |
| 27   |              |                                | The SIM is inserted in the CTS-MS       |
| 28   | SS -> CTS-MS | CTS CHANNEL RELEASE            |                                         |
| 29   | CTS-MS -> SS | CTS ACCESS REQUEST             |                                         |
| 30   | SS -> CTS-MS | CTS IMMEDIATE ASSIGNMENT       |                                         |
| 31   | CTS-MS -> SS | CTS ATTACHMENT REQUEST         |                                         |
| 32   | SS -> CTS-MS | CTS MS AUTHENTICATION REQUEST  |                                         |
| 33   | CTS-MS -> SS | CTS MS AUTHENTICATION RESPONSE |                                         |
| 34   | SS -> CTS-MS | CTS FP AUTHENTICATION RESPONSE |                                         |
| 35   | SS -> CTS-MS | CTS CIPHERING MODE COMMAND     |                                         |
| 36   | CTS-MS -> SS | CTS CIPHERING MODE COMPLETE    |                                         |
| 37   | SS -> CTS-MS | IDENTITY REQUEST               |                                         |
| 38   | CTS-MS -> SS | IDENTITY RESPONSE              |                                         |
| 39   | SS -> CTS-MS | CTS CTS-MSI UPDATE COMMAND     |                                         |
| 40   | CTS-MS -> SS | CTS CTS-MSI UPDATE COMPLETE    |                                         |
| 41   | SS -> CTS-MS | CTS ATTACHMENT ACCEPT          |                                         |
| 42   | SS -> CTS-MS | CTS CHANNEL RELEASE            |                                         |
| 43   |              |                                | The CTS-MS is switched to GSM mode only |
| 44   | CTS-MS -> SS | CTS ACCESS REQUEST             | Establ. Cause = "CTS detachment"        |
| 45   | SS -> CTS-MS | CTS IMMEDIATE ASSIGNMENT       |                                         |
| 46   | CTS-MS -> SS | CTS DETACHMENT INDICATION      | CTS-MSI                                 |
| 47   | SS -> CTS-MS | CTS CHANNEL RELEASE            |                                         |

## Specific Message Contents

None.

39.5.3.2.3 Reserved

39.5.3.2.4 Reserved

39.5.3.2.5 Reserved

39.5.3.2.6 Reserved

39.5.3.2.7 Handover

39.5.3.2.7.1 Handover / successful / active call / total frequency hopping

39.5.3.2.7.1.1 Conformance requirements

The MS shall correctly apply the handover procedure when a call is in progress and when handover is performed from a TCH/F with total frequency hopping towards a TCH/F with total frequency hopping.

39.5.3.2.7.1.2 Test purpose

To test that the MS correctly handles the values of any Starting Time IE in the CTS HANDOVER COMMAND message. To test that the CTS-MS activates the new channel correctly and transmits the SABM on a correct frame number.

#### References

3GPP TS 04.56 subclause 4.4.3.

39.5.3.2.7.1.3 Method of test

#### Related PICS/PIXIT statements

-

#### Initial conditions

SS:

Radio\_Link\_Timeout set to [TBC].

CTS-MS:

The CTS-MS is in the active state of a call using a full rate TCH in total frequency hopping mode.

#### Foreseen Final State of the CTS-MS

The CTS-MS is in the active state of a call using a full rate TCH in total frequency hopping mode.

#### Test procedure

The CTS-MS is in the active state of a call. The SS send a CTS INTRACELL HANDOVER COMMAND on the main DCCH. The CTS-MS shall (at the time defined by the Starting Time information element) activate the channel by sending a SABM message. The CTS-MS shall be ready to transmit a CTS HANDOVER COMPLETE message, after a UA frame has been sent by the SS.

#### Maximum Duration of Test

[TBD]



## Expected Sequence

| Step | Direction    | Message                         | Comments                                                                                                     |
|------|--------------|---------------------------------|--------------------------------------------------------------------------------------------------------------|
| 1    | SS -> CTS-MS | CTS INTRACELL HANDOVER COMMAND  | Indicates the frame number that will occur approximately 1.1 seconds after the CTS HANDOVER COMMAND is sent. |
| 2    | CTS-MS -> SS | SABM                            | The SS checks the Frame Number.                                                                              |
| 3    | SS -> CTS-MS | UA                              |                                                                                                              |
| 4    | CTS-MS -> SS | CTS INTRACELL HANDOVER COMPLETE |                                                                                                              |

## Specific Message Contents

None.

## 39.5.3.2.8

## 39.5.3.2.8.1 Handover / Layer 1 Failure

## 39.5.3.2.8.1.1 Conformance requirements

The MS shall return to the old channel in the case of an handover failure caused by the non establishment of the new channel. On the old channel the MS shall use the old channel description or channel mode.

## 39.5.3.2.8.1.2 Test purpose

To test that the CTS-MS try to activates the new channel correctly and transmits the SABM. To test that CTS-MS switch ack to the old channel if the activation of the new channel fails.

## References

-

## 39.5.3.2.8.1.3 Method of test

## Related PICS/PIXIT statements

-

## Initial conditions

SS:

Radio\_Link\_Timeout set to [TBC].

CTS-MS:

The CTS-MS is in the active state of a call using a full rate TCH in total frequency hopping mode.

## Foreseen Final State of the CTS-MS

The CTS-MS is in the active state of a call using a full rate TCH in total frequency hopping mode.

## Test procedure

The CTS-MS is in the active state of a call. The SS send a CTS INTRACELL HANDOVER COMMAND on the main DCCH. The CTS-MS shall (at the time defined by the Starting Time information element) activate the channel by sending a SABM message and start timer T200. When timer T200 ends, the CTS-MS should retransmits the Layer 2 SABM up to N200 times. Then the CTS-MS sends the SABM frame on the old time slot, wait for the UA frame and sends the CTS INTRACELL HANDOVER FAILURE on the old time slot.

Maximum Duration of Test

[TBD]

Expected Sequence

| Step | Direction    | Message                        | Comments                                                                                                     |
|------|--------------|--------------------------------|--------------------------------------------------------------------------------------------------------------|
| 1    | SS -> CTS-MS | CTS INTRACELL HANDOVER COMMAND | Indicates the frame number that will occur approximately 1.1 seconds after the CTS HANDOVER COMMAND is sent. |
| 2    | CTS-MS -> SS | L2 SABM                        |                                                                                                              |
| 3    |              |                                | Timer T200                                                                                                   |
| 4    | CTS-MS -> SS | L2 SABM                        | New Time Slot, N200 Times                                                                                    |
| 5    | CTS-MS -> SS | L2 SABM                        | Old Time Slot                                                                                                |
| 6    | CTS-MS -> SS | L2 UA                          | Old Time Slot                                                                                                |
| 7    | CTS-MS -> SS | CTS INTRACELL HANDOVER FAILURE | Old Time Slot                                                                                                |

Specific Message Contents

None.

### 39.5.3.3 Initialisation

#### 39.5.3.3.1 Enrolment

##### 39.5.3.3.1.1 Enrolment with non CTS SIM

To check that the CTS-MS does not ask for CTS services with a non CTS SIM.

##### 39.5.3.3.1.1.1 Conformance requirements

The MS-SIM verification follows the normal GSM requirements. The GSM subscription is checked whenever the CTS-MS accesses the PLMN (authentication performed using the IMSI, Ki and A3 in the MS-SIM card).

##### 39.5.3.3.1.1.2 Test purpose

To check that the CTS-MS checks for the DF-CTS presence in the SIM before starting enrolment procedure.

References

3GPP TS 03.20 annex E and subclause 4.6.

##### 39.5.3.3.1.1.3 Method of test

Related PICS/PIXIT statements

-

Initial conditions

SS:

Enrolment procedure ready at the SS side.

CTS-MS:

The CTS-MS is OFF.

The DF-CTS field is not available in the SIM.

## Foreseen Final State of the CTS-MS

Scanning for an available Network.

## Test procedure

The CTS-MS is switched ON. The CTS-MS is made to start enrolment procedure. It shall not start the enrolment procedure as long as the SIM has no DF-CTS entry.

## Maximum Duration of Test

[TBD]

## Expected Sequence

| Step | Direction | Message | Comments                                                             |
|------|-----------|---------|----------------------------------------------------------------------|
| 1    |           |         | The CTS-MS is looking for a suitable GSM only Network.               |
| 2    |           |         | Check that the CTS-MS doesn't send CTS ACCESS REQUEST for 2 minutes. |

## Specific Message Contents

None.

## 39.5.3.3.1.2 CTS-FP not ready for Enrolment

The CTS-MS/CTS-FP enrolment is the procedure, which generates an association between a certain CTS-MS and a certain CTS-FP, i.e. a CTS-MS/CTS-FP pair is established.

## 39.5.3.3.1.2.1 Conformance requirements

In order to perform the enrolment of a CTS-MS, a special procedure shall be implemented in the CTS-FP, by which the initial synchronisation of a CTS-MS with the CTS-FP is eased. This procedure of synchronisation for CTS-MS enrolment shall be triggered by the CTS upper layers.

## 39.5.3.3.1.2.2 Test purpose

To check that the CTS-MS is looking at the enrolment state of the CTS-FP before starting enrolment procedure.

## References

3GPP TS 03.20 annex E and subclause 3.4.1.1.

3GPP TS 05.08 subclause 11.1.1.2.

## 39.5.3.3.1.2.3 Method of test

## Related PICS/PIXIT statements

-

## Initial conditions

SS:

Enrolment procedure not ready at the SS side.

CTS-MS:

The CTS-MS is not enrolled on the SS, and idle.

## Foreseen Final State of the CTS-MS

Scanning for an available Network.

## Test procedure

The CTS-MS is not enrolled with that SS, i.e. the CTS-IFPSI nor the CTS-IFPEI of that SS are stored in the SIM of the CTS-MS. The SS is not switched to the CTS enrolment mode. The CTS-MS is made to start enrolment to that SS. It shall not start the procedure as long as the SS is not in the enrolment mode.

## Maximum Duration of Test

[TBD]

## Expected Sequence

| Step | Direction | Message | Comments                                                             |
|------|-----------|---------|----------------------------------------------------------------------|
| 1    |           |         | SS enrolment mode not set                                            |
| 2    |           |         | Check that the CTS-MS doesn't send CTS ACCESS REQUEST for 2 minutes. |

## Specific Message Contents

None.

39.5.3.3.2 Reserved

39.5.3.3.3 De-enrolment

39.5.3.3.3.1 Attached CTS-MS de-enrolment

The de-enrolment of a CTS-MS is the procedure which cancel the association between a certain CTS-MS and a certain CTS-FP.

39.5.3.3.3.1.1 Conformance requirements

The fixed part initiates the CTS de-enrolment procedure by sending a CTS DE-ENROLMENT INDICATION to the mobile station. Then the fixed part will request the RR sublayer to release the RR connection.

39.5.3.3.3.1.2 Test purpose

To check that the CTS-MS is able to execute the CTS-MS CTS de-enrolment procedure and to erase the corresponding entry in the SIM.

## References

3GPP TS 03.20 annex E, subclause E.3.4.3.1.

3GPP TS 04.56 subclause 5.2.2.1.

39.5.3.3.3.1.3 Method of test

## Related PICS/PIXIT statements

-

## Initial conditions

SS:

Radio\_Link\_Timeout set to [TBC].

CTS-MS:

The CTS-MS is in the "Attached, idle, updated" mode, with a CTS-MSI allocated.

## Foreseen Final State of the CTS-MS

The CTS-MS is not enrolled one that SS, and idle

## Test procedure

The attached CTS-MS shall respond to a pending CTS PAGING REQUEST message. The CTS-MS shall send CTS ACCESS REQUEST messages, with an Establishment Cause set to "Answer to Paging", until the SS answers. The general access procedure is then performed. The SS sends a CTS DE-ENROLMENT INDICATION.

Finally the SS sends a CTS CHANNEL RELEASE.

The CTS-MS should remove the corresponding data entry in the SIM.

The SS send a CTS-PAGING REQUEST with the last known CTS-MS's CTS-MSI.

## Maximum Duration of Test

[TBD]

## Expected Sequence

| Step | Direction    | Message                        | Comments                                                                                       |
|------|--------------|--------------------------------|------------------------------------------------------------------------------------------------|
| 1    | SS -> CTS-MS | CTS PAGING REQUEST             |                                                                                                |
| 2    | CTS-MS -> SS | CTS ACCES REQUEST              | Establ. Cause "Answer to paging"                                                               |
| 3    | SS -> CTS-MS | CTS IMMEDIATE ASSIGNMENT       |                                                                                                |
| 4    | CTS-MS -> SS | CTS PAGING RESPONSE            |                                                                                                |
| 5    | SS -> CTS-MS | CTS MS AUTHENTICATION REQUEST  | Mutual Authentication                                                                          |
| 6    | CTS-MS -> SS | CTS MS AUTHENTICATION RESPONSE |                                                                                                |
| 7    | SS -> CTS-MS | CTS FP AUTHENTICATION RESPONSE |                                                                                                |
| 8    | SS -> CTS-MS | CTS CIPHERING MODE COMMAND     | Cipher Mode Setting = "Start Ciphering; cipher with algorithm A5/2". The SS starts deciphering |
| 9    | CTS-MS -> SS | CTS CIPHERING MODE COMPLETE    | Sent in ciphered mode using the cipher key determined between steps 5&7                        |
| 10   | SS -> CTS-MS | CTS DE-ENROLMENT INDICATION    |                                                                                                |
| 11   | SS -> CTS-MS | CTS CHANNEL RELEASE            |                                                                                                |
| 12   | SS -> CTS-MS | CTS PAGING REQUEST             |                                                                                                |
| 13   |              |                                | Check that the CTS-MS doesn't send CTS ACCESS REQUEST for 30 s                                 |

## Specific Message Contents

None.

## 40 GPRS default conditions, message contents and macros

### 40.1 Default test conditions

The following default test conditions shall apply if not otherwise stated within an individual test description.

The testcases for higher layers shall use the second set of default test conditions for channel combination v), xi) and xiii) as specified in subclause 40.3.

In the tables following, decimal values will normally be used. Where a hexadecimal value is used, it indicated with an "H". A binary value will be indicated with a "B".

For MSs that cannot be configured to send an exact number of octets in RLC data blocks of uplink data transfer, test cases specifying 'uplink transfer of **n** octets data' shall be interpreted as 'uplink transfer of *at least n* octets data', unless otherwise stated in the test case.

#### 40.1.1 Default settings for cell A

|                                                     | <b>GSM 900</b>                      | <b>DCS 1 800</b>                       |
|-----------------------------------------------------|-------------------------------------|----------------------------------------|
| General signalling conditions for all carriers      |                                     |                                        |
| Ciphering                                           | Yes                                 | Yes                                    |
| General RF-conditions for all carriers              |                                     |                                        |
| Frequency hopping mode                              | Non-hopping                         | Non-hopping                            |
| Propagation profile                                 | Static                              | Static                                 |
| Downlink Input Level                                | 63 dBmVemf( )                       | 63 dBmVemf( )                          |
| Uplink output power                                 | Minimum according to MS power class | Minimum according to MS power class    |
| Serving cell, BCCH/CCCH carrier                     |                                     |                                        |
| Channel ARFCN                                       | 20                                  | 590                                    |
| Alternative channels                                | 40 or 60                            | 690 or 830                             |
| Serving cell, PDTCH (PBCCH not present), SDCCH, TCH |                                     |                                        |
| Channel ARFCN                                       | 30                                  | 650                                    |
| Alternative channels                                | 110 or 115                          | 760 or 850                             |
| Power Control Indicator                             | 0                                   | 0                                      |
| Serving cell, PDTCH (PBCCH present)                 |                                     |                                        |
| Channel ARFCN                                       | same as PBCCH                       | same as PBCCH                          |
| Power Control Indicator                             | 0                                   | 0                                      |
| Neighbouring cells BCCH/CCCH carriers               |                                     |                                        |
| Channel ARFCN                                       | 5, 80, 90,100, 110,120, 122, 124    | 515, 600, 700, 780, 810, 870, 875, 885 |
| Alternative channels                                | 15, 85, 95, 105, 115, 126, 128, 130 | 530, 610, 710, 790, 820, 822, 824, 880 |
| Input level                                         | 53 dBmVemf( )                       | 53 dBmVemf( )                          |

|                                         | GSM 900                                                          | DCS 1 800                                                        |
|-----------------------------------------|------------------------------------------------------------------|------------------------------------------------------------------|
| Network dependent parameters            |                                                                  |                                                                  |
| Cell identity                           | 0001H                                                            | 0001H                                                            |
| Mobile country code, MCC                | 001 (decimal)                                                    | 001 (decimal)                                                    |
| Mobile network code, MNC                | 01 (decimal)                                                     | 01 (decimal)                                                     |
| Location area code, LAC                 | 0001H                                                            | 0001H                                                            |
| Frequency List                          | Bit Map 0                                                        | Range 512                                                        |
| BCCH allocation sequence number(BA_IND) | 0                                                                | 0                                                                |
| Cell Channel Descriptor                 | Bit Map 0                                                        | Range 512                                                        |
| PLMN colour code, NCC                   | 1                                                                | 1                                                                |
| BS colour code, BCC                     | 5                                                                | 5                                                                |
| SMS Cell Broadcast                      | Not active                                                       | Not active                                                       |
| DTX                                     | Not available                                                    | Not available                                                    |
| IMSI Attach-detach                      | MS shall apply IMSI attach and detach procedure                  | MS shall apply IMSI attach and detach procedure                  |
| For Non Combined<br>CCCH_CONF           | 000 (1 basic physical channel for CCCH)                          | 000 (1 basic physical channel for CCCH)                          |
| BS_AG_BLK_RES                           | 3 blocks reserved                                                | 3 blocks reserved                                                |
| For Combined<br>CCCH_CONF               | 001 (1 basic physical channel for CCCH)                          | 001 (1 basic physical channel for CCCH)                          |
| BS_AG_BLK_RES                           | 2 blocks reserved                                                | 2 blocks reserved                                                |
| BS_PA_MFRMS                             | 6 multiframes                                                    | 6 multiframes                                                    |
| CELL_BAR_ACCESS                         | not barred                                                       | not barred                                                       |
| Call-reestablishment (RE)               | not allowed                                                      | not allowed                                                      |
| Emergency Call allowed                  | Allowed                                                          | allowed                                                          |
| Access Control Class (AC)               | access for all classes allowed                                   | access for all classes allowed                                   |
| Radio_Link_Time-out                     | 8                                                                | 8                                                                |
| T3212 Periodic                          | 0 periodic updating shall not be used                            | 0 periodic updating shall not be used                            |
| Access control parameters               |                                                                  |                                                                  |
| Max retrans                             | 1                                                                | 1                                                                |
| TX-integer                              | 5                                                                | 5                                                                |
| CELL_RESELECT_HYSTE RESIS               | 12dB                                                             | 12dB                                                             |
| MS_TXPWR_MAX_CCH                        | 10                                                               | 10                                                               |
| RXLEV_ACCESS_MIN                        | Minimum                                                          | minimum                                                          |
| NECI                                    | New establishment causes are supported                           | New establishment causes are supported                           |
| ACS (additional reselection param IND)  | No additional cell parameters are present in SI messages 7 and 8 | No additional cell parameters are present in SI messages 7 and 8 |
| P1 and C2 parameters                    | C2 parameters not present                                        | C2 parameters not present                                        |
| POI and POWER OFFSET                    | N/A                                                              | POWER OFFSET<br>Parameter not present                            |
| CELL_BAR_QUALIFY                        | 0                                                                | 0                                                                |
| CELL_RESELECT_OFFSET                    | 0                                                                | 0                                                                |
| PENALTY_TIME                            | 0                                                                | 0                                                                |
| TEMPORARY_OFFSET                        | 0                                                                | 0                                                                |

|                           | <b>GSM 900</b>                                                                                                                                                                                                                                                                                                                                                                                                                                       | <b>DCS 1 800</b>                                                      |
|---------------------------|------------------------------------------------------------------------------------------------------------------------------------------------------------------------------------------------------------------------------------------------------------------------------------------------------------------------------------------------------------------------------------------------------------------------------------------------------|-----------------------------------------------------------------------|
| <b>BA ARFCN</b>           |                                                                                                                                                                                                                                                                                                                                                                                                                                                      |                                                                       |
|                           | Both P-GSM and E-GSM ARFCNs are broadcast:<br><br>GSM ARFCNs 5, 20, 80, 90, 100, 110, 120, 122, 124 broadcast in SI 2<br>E-GSM ARFCNs 985, 989, 995, 1010, 1014 broadcast in SI 2bis<br><br>For multiband tests, the ARFCNs 5, 20, 80, 90, 100, 110, 120, 122, 124 are broadcast in SI 2 of GSM cell and in SI 2ter of DCS cell. The ARFCNs 515, 590, 600, 700, 780, 810, 870, 875, 885 are broadcast in SI 2 of DCS cell and in SI 2ter of GSM cell | ARFCNs 515, 590, 600, 700, 780, 810, 870, 875, 885 broadcast in SI 2. |
| <b>GPRS Parameters</b>    |                                                                                                                                                                                                                                                                                                                                                                                                                                                      |                                                                       |
| RA_CODE                   | 00000101                                                                                                                                                                                                                                                                                                                                                                                                                                             | 00000101                                                              |
| ACC_BURST_TY              | 11 bits burst                                                                                                                                                                                                                                                                                                                                                                                                                                        | 11 bits burst                                                         |
| CONTROL_ACK_TYPE          | RLC/MAC control block                                                                                                                                                                                                                                                                                                                                                                                                                                | RLC/MAC control block                                                 |
| NETWORK_CONTROL_ORDER     | normal MS control                                                                                                                                                                                                                                                                                                                                                                                                                                    | normal MS control                                                     |
| DRX_TIMER_MAX             | non-DRX not supported                                                                                                                                                                                                                                                                                                                                                                                                                                | non-DRX not supported                                                 |
| PC_MEAS_CHAN              | BCCH                                                                                                                                                                                                                                                                                                                                                                                                                                                 | BCCH                                                                  |
| Network Mode of Operation | network operation mode I                                                                                                                                                                                                                                                                                                                                                                                                                             | network operation mode I                                              |
| BS_PCC_CHAN               | 1 PCCCH channel                                                                                                                                                                                                                                                                                                                                                                                                                                      | 1 PCCCH channel                                                       |
| BS_PBCCH_BLKs             | 3 blocks                                                                                                                                                                                                                                                                                                                                                                                                                                             | 3 blocks                                                              |
| BS_PAG_BLKs_RES           | 2 blocks                                                                                                                                                                                                                                                                                                                                                                                                                                             | 2 blocks                                                              |
| BS_PRACH_BLKs             | 1 block                                                                                                                                                                                                                                                                                                                                                                                                                                              | 1 block                                                               |
| T3168                     | 2 seconds                                                                                                                                                                                                                                                                                                                                                                                                                                            | 2 seconds                                                             |
| T3192                     | 1.5 seconds                                                                                                                                                                                                                                                                                                                                                                                                                                          | 1.5 seconds                                                           |
| GPRS Ciphering            | Enabled                                                                                                                                                                                                                                                                                                                                                                                                                                              | Enabled                                                               |

|                                                            | <b>GSM 700</b>                      | <b>PCS 1 900</b>         | <b>GSM 850</b>                      |
|------------------------------------------------------------|-------------------------------------|--------------------------|-------------------------------------|
| <b>General signalling conditions for all carriers</b>      |                                     |                          |                                     |
| Ciphering                                                  | Yes                                 | Yes                      | Yes                                 |
| <b>General RF-conditions for all carriers</b>              |                                     |                          |                                     |
| Frequency hopping mode                                     | Non-hopping                         | Non-hopping              | Non-hopping                         |
| Propagation profile                                        | Static                              | Static                   | Static                              |
| Downlink Input Level                                       | 63 dBmVemf( )                       | 63 dBmVemf( )            | 63 dBmVemf( )                       |
| Uplink output power                                        | Minimum according to MS power class | Power control level = 10 | Minimum according to MS power class |
| <b>Serving cell, BCCH/CCCH carrier</b>                     |                                     |                          |                                     |
| Channel ARFCN                                              | 457                                 | 590                      | 147                                 |
| Alternative channels                                       | 462 or 482                          | 690 or 730               | 167 or 187                          |
| <b>Serving cell, PDTCH (PBCCH not present), SDCCH, TCH</b> |                                     |                          |                                     |
| Channel ARFCN                                              | 467                                 | 650                      | 157                                 |
| Alternative channels                                       | 487 or 505                          | 750 or 780               | 197 or 247                          |
| Power Control Indicator                                    | 0                                   | 0                        | 0                                   |
| <b>Serving cell, PDTCH (PBCCH present)</b>                 |                                     |                          |                                     |
| Channel ARFCN                                              | same as PBCCH                       | same as PBCCH            | same as PBCCH                       |
| Power Control Indicator                                    | 0                                   | 0                        | 0                                   |
| <b>Neighbouring cells BCCH/CCCH carriers</b>               |                                     |                          |                                     |



|                                            | <b>GSM 700</b>                                     | <b>PCS 1 900</b>                                   | <b>GSM 850</b>                                     |
|--------------------------------------------|----------------------------------------------------|----------------------------------------------------|----------------------------------------------------|
| Channel ARFCN                              | 437, 447, 467, 477, 487,<br>497, 502, 507          | 515, 600, 655, 700, 710,<br>740, 780, 810          | 137, 157, 177, 197, 207,<br>217, 227, 237          |
| Alternative channels                       | 452, 465, 485, 495, 505,<br>492, 496, 509          | 530, 610, 710, 740, 743,<br>746, 770, 790          | 142, 212, 222, 232, 236,<br>239, 242, 249          |
| Input level                                | 53 dBmVemf( )                                      | 53 dBmVemf( )                                      | 53 dBmVemf( )                                      |
| <b>Network dependent parameters</b>        |                                                    |                                                    |                                                    |
| Cell identity                              | 0001H                                              | 0001H                                              | 0001H                                              |
| Mobile country code, MCC                   | 001 (decimal)                                      | 001 (decimal)                                      | 001 (decimal)                                      |
| Mobile network code, MNC                   | 011 (decimal)                                      | 011 (decimal)                                      | 011 (decimal)                                      |
| Location area code, LAC                    | 0001H                                              | 0001H                                              | 0001H                                              |
| Frequency List                             | Range 128                                          | Range 512                                          | Range 128                                          |
| BCCH allocation sequence<br>number(BA_IND) | 0                                                  | 0                                                  | 0                                                  |
| Cell Channel Descriptor                    | Range 128                                          | Range 512                                          | Range 128                                          |
| PLMN colour code, NCC                      | 1                                                  | 1                                                  | 1                                                  |
| BS colour code, BCC                        | 5                                                  | 5                                                  | 5                                                  |
| SMS Cell Broadcast<br>DTX                  | Not active<br>Not available                        | Not active<br>Not available                        | Not active<br>Not available                        |
| IMSI Attach-detach                         | MS shall apply IMSI attach<br>and detach procedure | MS shall apply IMSI attach<br>and detach procedure | MS shall apply IMSI attach<br>and detach procedure |
| For Non Combined<br>CCCH_CONF              | 000 (1 basic physical<br>channel for CCCH)         | 1 basic physical channel for<br>CCCH               | 000 (1 basic physical<br>channel for CCCH)         |
| BS_AG_BLK_RES                              | 3 blocks reserved                                  | 3 blocks reserved                                  | 3 blocks reserved                                  |
| For Combined<br>CCCH_CONF                  | 001 (1 basic physical<br>channel for CCCH)         |                                                    | 001 (1 basic physical<br>channel for CCCH)         |
| BS_AG_BLK_RES                              | 2 blocks reserved                                  |                                                    | 2 blocks reserved                                  |
| BS_PA_MFRMS                                | 6 multiframe                                       | 6 multiframe                                       | 6 multiframe                                       |
| CELL_BAR_ACCESS                            | not barred                                         | Not barred                                         | not barred                                         |
| Call-reestablishment (RE)                  | not allowed                                        | Not allowed                                        | not allowed                                        |
| Emergency Call allowed                     | Allowed                                            | Allowed                                            | allowed                                            |
| Access Control Class (AC)                  | access for all classes<br>allowed                  | Access for all classes<br>allowed                  | access for all classes<br>allowed                  |
| Radio_Link_Time-out                        | 8                                                  | 8                                                  | 8                                                  |
| T3212 Periodic                             | 0 periodic updating shall not<br>be used           | 0 periodic updating shall not<br>be used           | 0 periodic updating shall<br>not be used           |
| <b>Access control parameters</b>           |                                                    |                                                    |                                                    |

|                                                                                                                                                                                                                                                                             | <b>GSM 700</b>                                                                                                                                                                                                                                                                                                                                                                    | <b>PCS 1 900</b>                                                                                                                                                                                                                                                                                                                                                              | <b>GSM 850</b>                                                                                                                                                                                                                    |
|-----------------------------------------------------------------------------------------------------------------------------------------------------------------------------------------------------------------------------------------------------------------------------|-----------------------------------------------------------------------------------------------------------------------------------------------------------------------------------------------------------------------------------------------------------------------------------------------------------------------------------------------------------------------------------|-------------------------------------------------------------------------------------------------------------------------------------------------------------------------------------------------------------------------------------------------------------------------------------------------------------------------------------------------------------------------------|-----------------------------------------------------------------------------------------------------------------------------------------------------------------------------------------------------------------------------------|
| Max retrans<br>TX-integer<br>CELL_RESELECT_HYSTE<br>RESIS<br>MS_TXPWR_MAX_CCH<br>RXLEV_ACCESS_MIN<br>NECI<br>ACS (additional reselection<br>param IND)<br>C2 parameters<br>POWER OFFSET<br>CELL_BAR_QUALIFY<br>CELL_RESELECT_OFFSE<br>T<br>PENALTY_TIME<br>TEMPORARY_OFFSET | 1<br>5<br>12dB<br>10<br>Minimum<br>New establishment causes<br>are supported<br>No additional cell<br>parameters are present in<br>SI messages 7 and 8<br>C2 parameters not present<br>N/A<br>0<br>0<br>0<br>0<br>0                                                                                                                                                               | 1<br>5<br>12dB<br>10<br>Minimum<br>New establishment causes<br>are supported<br>No additional cell<br>parameters are present in SI<br>messages 7 and 8<br>C2 parameters not present<br>Parameter not present<br>0<br>0<br>0<br>0<br>0                                                                                                                                         | 1<br>5<br>12dB<br>10<br>minimum<br>New establishment causes<br>are supported<br>No additional cell<br>parameters are present in<br>SI messages 7 and 8<br>C2 parameters not present<br>N/A<br>0<br>0<br>0<br>0<br>0               |
| <b>BA ARFCN</b>                                                                                                                                                                                                                                                             |                                                                                                                                                                                                                                                                                                                                                                                   |                                                                                                                                                                                                                                                                                                                                                                               |                                                                                                                                                                                                                                   |
|                                                                                                                                                                                                                                                                             | ARFCNs 437, 447, 457,<br>467, 477, 487, 497, 502,<br>507 broadcast in SI 2<br><br>For multiband tests, the ARFCNs 437, 447, 457, 467, 477,<br>487, 497, 502, 507 are broadcast in SI 2 of the GSM 700<br>cell and in SI 2ter of the PCS1900 cell. The 515, 590, 600,<br>655, 700, 710, 740, 780, 810 are broadcast in SI 2 of the<br>PCS1900 cell and SI 2ter of the GSM700 cell. | ARFCNs 515, 590, 600,<br>655, 700, 710, 740, 780,<br>810 broadcast in SI 2<br><br>For multiband tests, the ARFCNs 137, 147, 157, 177,<br>197, 207, 217, 227, 237 are broadcast in SI 2 of the GSM<br>850 cell and SI2ter of the PCS1900 cell. The 515, 590,<br>600, 655, 700, 710, 740, 780, 810 are broadcast in SI 2 of<br>the PCS1900 cell and SI 2ter of the GSM850 cell. | ARFCNs 137, 147, 157,<br>177, 197, 207, 217, 227,<br>237 broadcast in SI 2.                                                                                                                                                       |
| <b>GPRS Parameters</b>                                                                                                                                                                                                                                                      |                                                                                                                                                                                                                                                                                                                                                                                   |                                                                                                                                                                                                                                                                                                                                                                               |                                                                                                                                                                                                                                   |
| RA_CODE<br>ACC_BURST_TY<br>CONTROL_ACK_TYPE<br>NETWORK_CONTROL_O<br>RDER<br>DRX_TIMER_MAX<br>PC_MEAS_CHAN<br>Network Mode of Operation<br>BS_PCC_CHAN<br>BS_PBCCH_BLKs<br>BS_PAG_BLKs_RES<br>BS_PRACH_BLKs<br>T3168<br>T3192<br>GPRS Ciphering                              | 00000101<br>11 bits burst<br>RLC/MAC control block<br>normal MS control<br>non-DRX not supported<br>BCCH<br>network operation mode I<br>1 PCCCH channel<br>3 blocks<br>2 blocks<br>1 block<br>2 seconds<br>1.5 seconds<br>Enabled                                                                                                                                                 | 00000101<br>11 bits burst<br>RLC/MAC control block<br>normal MS control<br>non-DRX not supported<br>BCCH<br>network operation mode I<br>1 PCCCH channel<br>3 blocks<br>2 blocks<br>1 block<br>2 seconds<br>1.5 seconds<br>Enabled                                                                                                                                             | 00000101<br>11 bits burst<br>RLC/MAC control block<br>normal MS control<br>non-DRX not supported<br>BCCH<br>network operation mode I<br>1 PCCCH channel<br>3 blocks<br>2 blocks<br>1 block<br>2 seconds<br>1.5 seconds<br>Enabled |

## 40.1.2 Default settings for cell B

The default settings for cell B are identical to those of cell A with the following exceptions:

|                                                | <b>GSM 900</b>                                                                                                                                                                                                                                                                                                                                                                                                                            | <b>DCS 1 800</b>                                               |
|------------------------------------------------|-------------------------------------------------------------------------------------------------------------------------------------------------------------------------------------------------------------------------------------------------------------------------------------------------------------------------------------------------------------------------------------------------------------------------------------------|----------------------------------------------------------------|
| Downlink Input Level                           | 53 dBmVemf()                                                                                                                                                                                                                                                                                                                                                                                                                              | 53 dBmVemf()                                                   |
| Serving cell, BCCH/CCCH carrier                |                                                                                                                                                                                                                                                                                                                                                                                                                                           |                                                                |
| Channel ARFCN                                  | 5                                                                                                                                                                                                                                                                                                                                                                                                                                         | 515                                                            |
| Serving cell, PDTCH (PBCCH not present), SDCCH |                                                                                                                                                                                                                                                                                                                                                                                                                                           |                                                                |
| Channel ARFCN                                  | 60                                                                                                                                                                                                                                                                                                                                                                                                                                        | 750                                                            |
| Serving cell, PDTCH (PBCCH present)            |                                                                                                                                                                                                                                                                                                                                                                                                                                           |                                                                |
| Channel ARFCN                                  | same as PBCCH                                                                                                                                                                                                                                                                                                                                                                                                                             | same as PBCCH                                                  |
| Cell identity                                  | 0002H                                                                                                                                                                                                                                                                                                                                                                                                                                     | 0002H                                                          |
| Neighbouring cells BCCH/CCCH carriers          |                                                                                                                                                                                                                                                                                                                                                                                                                                           |                                                                |
| Channel ARFCN                                  | 20, 80, 90,100,<br>110,120,122,124                                                                                                                                                                                                                                                                                                                                                                                                        | 590, 600, 700, 780, 810,<br>870, 875, 885                      |
| Input level                                    | 53 dBmVemf( )                                                                                                                                                                                                                                                                                                                                                                                                                             | 53 dBmVemf( )                                                  |
| BA ARFCN                                       |                                                                                                                                                                                                                                                                                                                                                                                                                                           |                                                                |
|                                                | Both P-GSM and E-GSM ARFCNs are broadcast:<br><br>GSM 5, 20, 80, 90,100, 110,120, 122, 124 broadcast in SI 2<br>E-GSM ARFCNs 985, 989, 995, 1010, 1014 broadcast in SI 2bis<br><br>For multiband tests, the ARFCNs 5, 20, 80, 90,100, 110,120, 122, 124 are broadcast in SI 2 of GSM cell and in SI 2ter of DCS cell. The ARFCNs 515, 590, 600, 700, 780, 810, 870, 875, 885 are broadcast in SI 2 of DCS cell and in SI 2ter of GSM cell | 515, 590, 600, 700, 780, 810, 870, 875, 885 broadcast in SI 2. |

|                                                | <b>GSM 700</b>                                                                                                                                                                                                                                                                  | <b>PCS 1 900</b>                                                     | <b>GSM 850</b>                                                                                                                                                                                                                                                                  |
|------------------------------------------------|---------------------------------------------------------------------------------------------------------------------------------------------------------------------------------------------------------------------------------------------------------------------------------|----------------------------------------------------------------------|---------------------------------------------------------------------------------------------------------------------------------------------------------------------------------------------------------------------------------------------------------------------------------|
| Downlink Input Level                           | 53 dBmVemf()                                                                                                                                                                                                                                                                    | 53 dBmVemf()                                                         | 53 dBmVemf()                                                                                                                                                                                                                                                                    |
| Serving cell, BCCH/CCCH carrier                |                                                                                                                                                                                                                                                                                 |                                                                      |                                                                                                                                                                                                                                                                                 |
| Channel ARFCN                                  | 447                                                                                                                                                                                                                                                                             | 515                                                                  | 137                                                                                                                                                                                                                                                                             |
| Serving cell, PDTCH (PBCCH not present), SDCCH |                                                                                                                                                                                                                                                                                 |                                                                      |                                                                                                                                                                                                                                                                                 |
| Channel ARFCN                                  | 437                                                                                                                                                                                                                                                                             | 755                                                                  | 177                                                                                                                                                                                                                                                                             |
| Serving cell, PDTCH (PBCCH present)            |                                                                                                                                                                                                                                                                                 |                                                                      |                                                                                                                                                                                                                                                                                 |
| Channel ARFCN                                  | Same as PBCCH                                                                                                                                                                                                                                                                   | Same as PBCCH                                                        | Same as PBCCH                                                                                                                                                                                                                                                                   |
| Cell identity                                  | 0002H                                                                                                                                                                                                                                                                           | 0002H                                                                | 0002H                                                                                                                                                                                                                                                                           |
| Neighbouring cells BCCH/CCCH carriers          |                                                                                                                                                                                                                                                                                 |                                                                      |                                                                                                                                                                                                                                                                                 |
| Channel ARFCN                                  | 437, 457, 467, 477, 487,<br>497, 502, 507                                                                                                                                                                                                                                       | 590, 600, 655, 700, 710,<br>740, 780, 810                            | 147, 157, 177, 197, 207,<br>217, 227, 237                                                                                                                                                                                                                                       |
| Input level                                    | 53 dBmVemf( )                                                                                                                                                                                                                                                                   | 53 dBmVemf( )                                                        | 53 dBmVemf( )                                                                                                                                                                                                                                                                   |
| BA ARFCN                                       |                                                                                                                                                                                                                                                                                 |                                                                      |                                                                                                                                                                                                                                                                                 |
|                                                | ARFCNs 437, 447, 457, 467, 477, 487, 497, 502, 507, 510 broadcast in SI 2                                                                                                                                                                                                       | ARFCNs 515, 590, 600, 655, 700, 710, 740, 780, 810 broadcast in SI 2 | ARFCNs 137, 147, 157, 177, 197, 207, 217, 227, 237 broadcast in SI 2.                                                                                                                                                                                                           |
|                                                | For multiband tests, the ARFCNs 437, 447, 457, 467, 477, 487, 497, 502, 507 are broadcast in SI 2 of the GSM 700 cell and SI2ter of the PCS1900 cell. The 515, 590, 600, 655, 700, 710, 740, 780, 810 are broadcast in SI 2 of the PCS1900 cell and SI 2ter of the GSM850 cell. |                                                                      |                                                                                                                                                                                                                                                                                 |
|                                                |                                                                                                                                                                                                                                                                                 |                                                                      | For multiband tests, the ARFCNs 137, 147, 157, 177, 197, 207, 217, 227, 237 are broadcast in SI 2 of the GSM 850 cell and SI2ter of the PCS1900 cell. The 515, 590, 600, 655, 700, 710, 740, 780, 810 are broadcast in SI 2 of the PCS1900 cell and SI 2ter of the GSM850 cell. |

### 40.1.3 Default settings for cell C

The default settings for cell C are identical to those of cell A with the following exceptions:

|                                                | <b>GSM 900</b>                                                                                                                                                                                                                                         | <b>DCS 1 800</b>                                                      |
|------------------------------------------------|--------------------------------------------------------------------------------------------------------------------------------------------------------------------------------------------------------------------------------------------------------|-----------------------------------------------------------------------|
| Downlink Input Level                           | 53 dBmVemf()                                                                                                                                                                                                                                           | 53 dBmVemf()                                                          |
| Serving cell, BCCH/CCCH carrier                |                                                                                                                                                                                                                                                        |                                                                       |
| Channel ARFCN                                  | 80                                                                                                                                                                                                                                                     | 600                                                                   |
| Serving cell, PDTCH (PBCCH not present), SDCCH |                                                                                                                                                                                                                                                        |                                                                       |
| Channel ARFCN                                  | 25                                                                                                                                                                                                                                                     | 675                                                                   |
| Serving cell, PDTCH (PBCCH present)            |                                                                                                                                                                                                                                                        |                                                                       |
| Channel ARFCN                                  | Same as PBCCH                                                                                                                                                                                                                                          | Same as PBCCH                                                         |
| Cell identity                                  | 0003H                                                                                                                                                                                                                                                  | 0003H                                                                 |
| Neighbouring cells BCCH/CCCH carriers          |                                                                                                                                                                                                                                                        |                                                                       |
| Channel ARFCN                                  | 5, 20, 90,100, 110,120,122,124                                                                                                                                                                                                                         | 515, 590, 700, 780, 810, 870, 875, 885                                |
| Input level                                    | 53 dBmVemf( )                                                                                                                                                                                                                                          | 53 dBmVemf( )                                                         |
| BA ARFCN                                       |                                                                                                                                                                                                                                                        |                                                                       |
|                                                | Both P-GSM and E-GSM ARFCNs are broadcast:<br><br>GSM 5, 20, 80, 90, 100, 110,120, 122, 124 broadcast in SI 2<br>E-GSM ARFCNs 985, 989, 995, 1010, 1014 broadcast in SI 2bis                                                                           | ARFCNs 515, 590, 600, 700, 780, 810, 870, 875, 885 broadcast in SI 2. |
|                                                | For multiband tests, the ARFCNs 5, 20, 80, 90,100, 110,120, 122, 124 are broadcast in SI 2 of GSM cell and in SI 2ter of DCS cell. The ARFCNs 515, 590, 600, 700, 780, 810, 870, 875, 885 are broadcast in SI 2 of DCS cell and in SI 2ter of GSM cell |                                                                       |

|                                                | <b>GSM 700</b>                                                                                                                                                                                                                                                                                                                                              | <b>PCS 1 900</b>                                                                                                                                                                                                                                                                                                                                            | <b>GSM 850</b>                                                        |
|------------------------------------------------|-------------------------------------------------------------------------------------------------------------------------------------------------------------------------------------------------------------------------------------------------------------------------------------------------------------------------------------------------------------|-------------------------------------------------------------------------------------------------------------------------------------------------------------------------------------------------------------------------------------------------------------------------------------------------------------------------------------------------------------|-----------------------------------------------------------------------|
| Downlink Input Level                           | 53 dBmVemf()                                                                                                                                                                                                                                                                                                                                                | 53 dBmVemf()                                                                                                                                                                                                                                                                                                                                                | 53 dBmVemf()                                                          |
| Serving cell, BCCH/CCCH carrier                |                                                                                                                                                                                                                                                                                                                                                             |                                                                                                                                                                                                                                                                                                                                                             |                                                                       |
| Channel ARFCN                                  | 437                                                                                                                                                                                                                                                                                                                                                         | 600                                                                                                                                                                                                                                                                                                                                                         | 207                                                                   |
| Serving cell, PDTCH (PBCCH not present), SDCCH |                                                                                                                                                                                                                                                                                                                                                             |                                                                                                                                                                                                                                                                                                                                                             |                                                                       |
| Channel ARFCN                                  | 447                                                                                                                                                                                                                                                                                                                                                         | 675                                                                                                                                                                                                                                                                                                                                                         | 167                                                                   |
| Serving cell, PDTCH (PBCCH present)            |                                                                                                                                                                                                                                                                                                                                                             |                                                                                                                                                                                                                                                                                                                                                             |                                                                       |
| Channel ARFCN                                  | Same as PBCCH                                                                                                                                                                                                                                                                                                                                               | Same as PBCCH                                                                                                                                                                                                                                                                                                                                               | Same as PBCCH                                                         |
| Cell identity                                  | 0003H                                                                                                                                                                                                                                                                                                                                                       | 0003H                                                                                                                                                                                                                                                                                                                                                       | 0003H                                                                 |
| Neighbouring cells BCCH/CCCH carriers          |                                                                                                                                                                                                                                                                                                                                                             |                                                                                                                                                                                                                                                                                                                                                             |                                                                       |
| Channel ARFCN                                  | 447, 457, 467, 477, 487, 497, 502, 507                                                                                                                                                                                                                                                                                                                      | 515, 590, 655, 700, 710, 740, 780, 810                                                                                                                                                                                                                                                                                                                      | 137, 147, 157, 177, 197, 217, 227, 237                                |
| Input level                                    | 53 dBmVemf( )                                                                                                                                                                                                                                                                                                                                               | 53 dBmVemf( )                                                                                                                                                                                                                                                                                                                                               | 53 dBmVemf( )                                                         |
| BA ARFCN                                       |                                                                                                                                                                                                                                                                                                                                                             |                                                                                                                                                                                                                                                                                                                                                             |                                                                       |
|                                                | ARFCNs 437, 447, 457, 467, 477, 487, 497, 502, 507 broadcast in SI 2<br><br>For multiband tests, the ARFCNs 437, 447, 457, 467, 477, 487, 497, 502, 507 are broadcast in SI 2 of the GSM 700 cell and SI2ter of the PCS1900 cell. The 515, 590, 600, 655, 700, 710, 740, 780, 810 are broadcast in SI 2 of the PCS1900 cell and SI 2ter of the GSM850 cell. | ARFCNs 515, 590, 600, 655, 700, 710, 740, 780, 810 broadcast in SI 2<br><br>For multiband tests, the ARFCNs 137, 147, 157, 177, 197, 207, 217, 227, 237 are broadcast in SI 2 of the GSM 850 cell and SI2ter of the PCS1900 cell. The 515, 590, 600, 655, 700, 710, 740, 780, 810 are broadcast in SI 2 of the PCS1900 cell and SI 2ter of the GSM850 cell. | ARFCNs 137, 147, 157, 177, 197, 207, 217, 227, 237 broadcast in SI 2. |

## 40.1.4 Default settings for cell D

The default settings for cell D are identical to those of cell A with the following exceptions:

|                                                | <b>GSM 900</b>                                                                                                                                                                                                                                                      | <b>DCS 1 800</b>                                                       |
|------------------------------------------------|---------------------------------------------------------------------------------------------------------------------------------------------------------------------------------------------------------------------------------------------------------------------|------------------------------------------------------------------------|
| Downlink Input Level                           | 53 dBmVemf()                                                                                                                                                                                                                                                        | 53 dBmVemf()                                                           |
| Serving cell, BCCH/CCCH carrier                |                                                                                                                                                                                                                                                                     |                                                                        |
| Channel ARFCN                                  | 110                                                                                                                                                                                                                                                                 | 700                                                                    |
| Serving cell, PDTCH (PBCCH not present), SDCCH |                                                                                                                                                                                                                                                                     |                                                                        |
| Channel ARFCN                                  | 35                                                                                                                                                                                                                                                                  | 725                                                                    |
| Serving cell, PDTCH (PBCCH present)            |                                                                                                                                                                                                                                                                     |                                                                        |
| Channel ARFCN                                  | same as PBCCH                                                                                                                                                                                                                                                       | same as PBCCH                                                          |
| Cell identity                                  | 0004H                                                                                                                                                                                                                                                               | 0004H                                                                  |
| Neighbouring cells<br>BCCH/CCCH carriers       |                                                                                                                                                                                                                                                                     |                                                                        |
| Channel ARFCN                                  | 5, 20, 80,<br>90,100,120,122,124                                                                                                                                                                                                                                    | 515, 590, 600, 700, 780,<br>810, 870, 875, 885                         |
| Input level                                    | 53 dBmVemf( )                                                                                                                                                                                                                                                       | 53 dBmVemf( )                                                          |
| BA ARFCN                                       |                                                                                                                                                                                                                                                                     |                                                                        |
|                                                | Both P-GSM and E-GSM<br>ARFCNs are broadcast:<br><br>P-GSM 5, 20, 80, 90, 100,<br>110, 120, 122, 124<br>broadcast in SI 2<br><br>E-GSM ARFCNs 985, 989,<br>995, 1010, 1014 broadcast<br>in SI 2bis                                                                  | ARFCNs 515, 590, 600, 780,<br>810, 870, 875, 885<br>broadcast in SI 2. |
|                                                | For multiband tests, the ARFCNs 5, 20, 80, 90,100, 110,<br>120, 122, 124 are broadcast in SI 2 of GSM cell and in SI<br>2ter of DCS cell. The ARFCNs 515, 590, 600, 700, 780,<br>810, 870, 875, 885 are broadcast in SI 2 of DCS cell and in<br>SI 2ter of GSM cell |                                                                        |

|                                                | <b>GSM 700</b>                                                                                                                                                                                                                                                                              | <b>PCS 1 900</b>                                                                                                                                                                                                                                                                            | <b>GSM 850</b>                                                              |
|------------------------------------------------|---------------------------------------------------------------------------------------------------------------------------------------------------------------------------------------------------------------------------------------------------------------------------------------------|---------------------------------------------------------------------------------------------------------------------------------------------------------------------------------------------------------------------------------------------------------------------------------------------|-----------------------------------------------------------------------------|
| Downlink Input Level                           | 53 dBmVemf()                                                                                                                                                                                                                                                                                | 53 dBmVemf()                                                                                                                                                                                                                                                                                | 53 dBmVemf()                                                                |
| Serving cell, BCCH/CCCH carrier                |                                                                                                                                                                                                                                                                                             |                                                                                                                                                                                                                                                                                             |                                                                             |
| Channel ARFCN                                  | 477                                                                                                                                                                                                                                                                                         | 700                                                                                                                                                                                                                                                                                         | 217                                                                         |
| Serving cell, PDTCH (PBCCH not present), SDCCH |                                                                                                                                                                                                                                                                                             |                                                                                                                                                                                                                                                                                             |                                                                             |
| Channel ARFCN                                  | 457                                                                                                                                                                                                                                                                                         | 725                                                                                                                                                                                                                                                                                         | 137                                                                         |
| Serving cell, PDTCH (PBCCH present)            |                                                                                                                                                                                                                                                                                             |                                                                                                                                                                                                                                                                                             |                                                                             |
| Channel ARFCN                                  | Same as PBCCH                                                                                                                                                                                                                                                                               | Same as PBCCH                                                                                                                                                                                                                                                                               | Same as PBCCH                                                               |
| Cell identity                                  | 0004H                                                                                                                                                                                                                                                                                       | 0004H                                                                                                                                                                                                                                                                                       | 0004H                                                                       |
| Neighbouring cells<br>BCCH/CCCH carriers       |                                                                                                                                                                                                                                                                                             |                                                                                                                                                                                                                                                                                             |                                                                             |
| Channel ARFCN                                  | 437, 447, 457, 467, 487,<br>497, 502, 507                                                                                                                                                                                                                                                   | 515, 590, 600, 655, 710,<br>740, 780, 810                                                                                                                                                                                                                                                   | 137, 147, 157, 177, 197,<br>207, 227, 237                                   |
| Input level                                    | 53 dBmVemf( )                                                                                                                                                                                                                                                                               | 53 dBmVemf( )                                                                                                                                                                                                                                                                               | 53 dBmVemf( )                                                               |
| BA ARFCN                                       |                                                                                                                                                                                                                                                                                             |                                                                                                                                                                                                                                                                                             |                                                                             |
|                                                | ARFCNs 437, 447, 457, 467,<br>477, 487, 497, 502, 507<br>broadcast in SI 2                                                                                                                                                                                                                  | ARFCNs 515, 590, 600, 655,<br>700, 710, 740, 780, 810<br>broadcast in SI 2                                                                                                                                                                                                                  | ARFCNs 137, 147, 157,<br>177, 197, 207, 217, 227,<br>237 broadcast in SI 2. |
|                                                | For multiband tests, the ARFCNs 437, 447, 457, 467, 477,<br>487, 497, 502, 507 are broadcast in SI 2 of the GSM 700<br>cell and SI2ter of the PCS1900 cell. The 515, 590, 600, 655,<br>700, 710, 740, 780, 810 are broadcast in SI 2 of the<br>PCS1900 cell and SI 2ter of the GSM850 cell. |                                                                                                                                                                                                                                                                                             |                                                                             |
|                                                |                                                                                                                                                                                                                                                                                             | For multiband tests, the ARFCNs 137, 147, 157, 177, 197,<br>207, 217, 227, 237 are broadcast in SI 2 of the GSM 850<br>cell and SI2ter of the PCS1900 cell. The 515, 590, 600,<br>655, 700, 710, 740, 780, 810 are broadcast in SI 2 of the<br>PCS1900 cell and SI 2ter of the GSM850 cell. |                                                                             |

## 40.1.5 Default settings for cell E

The default settings for cell E are identical to those of cell A with the following exceptions:

|                                                | <b>GSM 900</b>                                                                                                                                                                                                                                          | <b>DCS 1 800</b>                                                      |
|------------------------------------------------|---------------------------------------------------------------------------------------------------------------------------------------------------------------------------------------------------------------------------------------------------------|-----------------------------------------------------------------------|
| Downlink Input Level                           | 53 dBmVemf()                                                                                                                                                                                                                                            | 53 dBmVemf()                                                          |
| Serving cell, BCCH/CCCH carrier                |                                                                                                                                                                                                                                                         |                                                                       |
| Channel ARFCN                                  | 90                                                                                                                                                                                                                                                      | 780                                                                   |
| Serving cell, PDTCH (PBCCH not present), SDCCH |                                                                                                                                                                                                                                                         |                                                                       |
| Channel ARFCN                                  | 45                                                                                                                                                                                                                                                      | 735                                                                   |
| Serving cell, PDTCH (PBCCH present)            |                                                                                                                                                                                                                                                         |                                                                       |
| Channel ARFCN                                  | Same as PBCCH                                                                                                                                                                                                                                           | Same as PBCCH                                                         |
| Cell identity                                  | 0005H                                                                                                                                                                                                                                                   | 0005H                                                                 |
| Neighbouring cells BCCH/CCCH carriers          |                                                                                                                                                                                                                                                         |                                                                       |
| Channel ARFCN                                  | 5, 20, 80, 100, 110,120,122,124                                                                                                                                                                                                                         | 515, 590, 600, 700, 810, 870, 875, 885                                |
| Input level                                    | 53 dBmVemf( )                                                                                                                                                                                                                                           | 53 dBmVemf( )                                                         |
| BA ARFCN                                       |                                                                                                                                                                                                                                                         |                                                                       |
|                                                | Both P-GSM and E-GSM ARFCNs are broadcast:<br><br>GSM ARFCNs 5, 20, 80, 90, 100, 110,120, 122, 124 broadcast in SI 2<br><br>E-GSM ARFCNs 985, 989, 995, 1010, 1014 broadcast in SI 2bis                                                                 | ARFCNs 515, 590, 600, 700, 780, 810, 870, 875, 885 broadcast in SI 2. |
|                                                | For multiband tests, the ARFCNs 5, 20, 80, 90, 100, 110,120, 122, 124 are broadcast in SI 2 of GSM cell and in SI 2ter of DCS cell. The ARFCNs 515, 590, 600, 700, 780, 810, 870, 875, 885 are broadcast in SI 2 of DCS cell and in SI 2ter of GSM cell |                                                                       |

|                                                | <b>GSM 700</b>                                                                                                                                                                                                                                                                                                                                          | <b>PCS 1 900</b>                                                                                                                                                                                                                                                                | <b>GSM 850</b>                                                        |
|------------------------------------------------|---------------------------------------------------------------------------------------------------------------------------------------------------------------------------------------------------------------------------------------------------------------------------------------------------------------------------------------------------------|---------------------------------------------------------------------------------------------------------------------------------------------------------------------------------------------------------------------------------------------------------------------------------|-----------------------------------------------------------------------|
| Downlink Input Level                           | 53 dBmVemf()                                                                                                                                                                                                                                                                                                                                            | 53 dBmVemf()                                                                                                                                                                                                                                                                    | 53 dBmVemf()                                                          |
| Serving cell, BCCH/CCCH carrier                |                                                                                                                                                                                                                                                                                                                                                         |                                                                                                                                                                                                                                                                                 |                                                                       |
| Channel ARFCN                                  | 467                                                                                                                                                                                                                                                                                                                                                     | 780                                                                                                                                                                                                                                                                             | 227                                                                   |
| Serving cell, PDTCH (PBCCH not present), SDCCH |                                                                                                                                                                                                                                                                                                                                                         |                                                                                                                                                                                                                                                                                 |                                                                       |
| Channel ARFCN                                  | 487                                                                                                                                                                                                                                                                                                                                                     | 735                                                                                                                                                                                                                                                                             | 147                                                                   |
| Serving cell, PDTCH (PBCCH present)            |                                                                                                                                                                                                                                                                                                                                                         |                                                                                                                                                                                                                                                                                 |                                                                       |
| Channel ARFCN                                  | Same as PBCCH                                                                                                                                                                                                                                                                                                                                           | Same as PBCCH                                                                                                                                                                                                                                                                   | Same as PBCCH                                                         |
| Cell identity                                  | 0005H                                                                                                                                                                                                                                                                                                                                                   | 0005H                                                                                                                                                                                                                                                                           | 0005H                                                                 |
| Cell identity                                  | 0005H                                                                                                                                                                                                                                                                                                                                                   | 0005H                                                                                                                                                                                                                                                                           | 0005H                                                                 |
| Neighbouring cells BCCH/CCCH carriers          |                                                                                                                                                                                                                                                                                                                                                         |                                                                                                                                                                                                                                                                                 |                                                                       |
| Channel ARFCN                                  | 437, 447, 457, 477, 487, 497, 502, 507                                                                                                                                                                                                                                                                                                                  | 515, 590, 600, 655, 700, 710, 740, 810                                                                                                                                                                                                                                          | 137, 147, 157, 177, 197, 207, 217, 237                                |
| Input level                                    | 53 dBmVemf( )                                                                                                                                                                                                                                                                                                                                           | 53 dBmVemf( )                                                                                                                                                                                                                                                                   | 53 dBmVemf( )                                                         |
| BA ARFCN                                       |                                                                                                                                                                                                                                                                                                                                                         |                                                                                                                                                                                                                                                                                 |                                                                       |
|                                                | ARFCNs 437, 447, 457, 467, 477, 487, 497, 502, 507 broadcast in SI 2<br>For multiband tests, the ARFCNs 437, 447, 457, 467, 477, 487, 497, 502, 507 are broadcast in SI 2 of the GSM 700 cell and SI2ter of the PCS1900 cell. The 515, 590, 600, 655, 700, 710, 740, 780, 810 are broadcast in SI 2 of the PCS1900 cell and SI 2ter of the GSM850 cell. | ARFCNs 515, 590, 600, 655, 700, 710, 740, 780, 810 broadcast in SI 2                                                                                                                                                                                                            | ARFCNs 137, 147, 157, 177, 197, 207, 217, 227, 237 broadcast in SI 2. |
|                                                |                                                                                                                                                                                                                                                                                                                                                         | For multiband tests, the ARFCNs 137, 147, 157, 177, 197, 207, 217, 227, 237 are broadcast in SI 2 of the GSM 850 cell and SI2ter of the PCS1900 cell. The 515, 590, 600, 655, 700, 710, 740, 780, 810 are broadcast in SI 2 of the PCS1900 cell and SI 2ter of the GSM850 cell. |                                                                       |

## 40.1.6 Default settings for cell F

The default settings for cell F are identical to those of cell A with the following exceptions:

|                                                | <b>GSM 900</b>                                                                                                                                                                                                                                          | <b>DCS 1 800</b>                                                      |
|------------------------------------------------|---------------------------------------------------------------------------------------------------------------------------------------------------------------------------------------------------------------------------------------------------------|-----------------------------------------------------------------------|
| Downlink Input Level                           | 53 dBmVemf()                                                                                                                                                                                                                                            | 53 dBmVemf()                                                          |
| Serving cell, BCCH/CCCH carrier                |                                                                                                                                                                                                                                                         |                                                                       |
| Channel ARFCN                                  | 120                                                                                                                                                                                                                                                     | 810                                                                   |
| Serving cell, PDTCH (PBCCH not present), SDCCH |                                                                                                                                                                                                                                                         |                                                                       |
| Channel ARFCN                                  | 55                                                                                                                                                                                                                                                      | 775                                                                   |
| Serving cell, PDTCH (PBCCH present)            |                                                                                                                                                                                                                                                         |                                                                       |
| Channel ARFCN                                  | Same as PBCCH                                                                                                                                                                                                                                           | Same as PBCCH                                                         |
| Cell identity                                  | 0006H                                                                                                                                                                                                                                                   | 0006H                                                                 |
| Neighbouring cells BCCH/CCCH carriers          |                                                                                                                                                                                                                                                         |                                                                       |
| Channel ARFCN                                  | 5, 20, 80, 90,100,<br>110,122,124                                                                                                                                                                                                                       | 515, 590, 600, 700, 780,<br>870, 875, 885                             |
| Input level                                    | 53 dBmVemf( )                                                                                                                                                                                                                                           | 53 dBmVemf( )                                                         |
| BA ARFCN                                       |                                                                                                                                                                                                                                                         |                                                                       |
|                                                | Both P-GSM and E-GSM ARFCNs are broadcast:<br><br>GSM ARFCNs 5, 20, 80, 90,100, 110, 120, 122, 124 broadcast in SI 2<br>E-GSM ARFCNs 985, 989, 995, 1010, 1014 broadcast in SI 2bis                                                                     | ARFCNs 515, 590, 600, 700, 780, 810, 870, 875, 885 broadcast in SI 2. |
|                                                | For multiband tests, the ARFCNs 5, 20, 80, 90,100, 110, 120, 122, 124 are broadcast in SI 2 of GSM cell and in SI 2ter of DCS cell. The ARFCNs 515, 590, 600, 700, 780, 810, 870, 875, 885 are broadcast in SI 2 of DCS cell and in SI 2ter of GSM cell |                                                                       |

|                                                | <b>GSM 700</b>                                                                                                                                                                                                                                                                  | <b>PCS 1 900</b>                                                                                                                                                                                                                                                                | <b>GSM 850</b>                                                        |
|------------------------------------------------|---------------------------------------------------------------------------------------------------------------------------------------------------------------------------------------------------------------------------------------------------------------------------------|---------------------------------------------------------------------------------------------------------------------------------------------------------------------------------------------------------------------------------------------------------------------------------|-----------------------------------------------------------------------|
| Downlink Input Level                           | 53 dBmVemf()                                                                                                                                                                                                                                                                    | 53 dBmVemf()                                                                                                                                                                                                                                                                    | 53 dBmVemf()                                                          |
| Serving cell, BCCH/CCCH carrier                |                                                                                                                                                                                                                                                                                 |                                                                                                                                                                                                                                                                                 |                                                                       |
| Channel ARFCN                                  | 487                                                                                                                                                                                                                                                                             | 810                                                                                                                                                                                                                                                                             | 237                                                                   |
| Serving cell, PDTCH (PBCCH not present), SDCCH |                                                                                                                                                                                                                                                                                 |                                                                                                                                                                                                                                                                                 |                                                                       |
| Channel ARFCN                                  | 477                                                                                                                                                                                                                                                                             | 775                                                                                                                                                                                                                                                                             | 187                                                                   |
| Serving cell, PDTCH (PBCCH present)            |                                                                                                                                                                                                                                                                                 |                                                                                                                                                                                                                                                                                 |                                                                       |
| Channel ARFCN                                  | Same as PBCCH                                                                                                                                                                                                                                                                   | Same as PBCCH                                                                                                                                                                                                                                                                   | Same as PBCCH                                                         |
| Cell identity                                  | 0006H                                                                                                                                                                                                                                                                           | 0006H                                                                                                                                                                                                                                                                           | 0006H                                                                 |
| Neighbouring cells BCCH/CCCH carriers          |                                                                                                                                                                                                                                                                                 |                                                                                                                                                                                                                                                                                 |                                                                       |
| Channel ARFCN                                  | 437, 447, 457, 467, 477,<br>497, 502, 507                                                                                                                                                                                                                                       | 515, 590, 600, 655, 700,<br>710, 740, 780                                                                                                                                                                                                                                       | 137, 147, 157, 177, 197,<br>207, 217, 227                             |
| Input level                                    | 53 dBmVemf( )                                                                                                                                                                                                                                                                   | 53 dBmVemf( )                                                                                                                                                                                                                                                                   | 53 dBmVemf( )                                                         |
| BA ARFCN                                       |                                                                                                                                                                                                                                                                                 |                                                                                                                                                                                                                                                                                 |                                                                       |
|                                                | ARFCNs 437, 447, 457, 467, 477, 487, 497, 502, 507 broadcast in SI 2                                                                                                                                                                                                            | ARFCNs 515, 590, 600, 655, 700, 710, 740, 780, 810 broadcast in SI 2                                                                                                                                                                                                            | ARFCNs 137, 147, 157, 177, 197, 207, 217, 227, 237 broadcast in SI 2. |
|                                                | For multiband tests, the ARFCNs 437, 447, 457, 467, 477, 487, 497, 502, 507 are broadcast in SI 2 of the GSM 700 cell and SI2ter of the PCS1900 cell. The 515, 590, 600, 655, 700, 710, 740, 780, 810 are broadcast in SI 2 of the PCS1900 cell and SI 2ter of the GSM850 cell. |                                                                                                                                                                                                                                                                                 |                                                                       |
|                                                |                                                                                                                                                                                                                                                                                 | For multiband tests, the ARFCNs 137, 147, 157, 177, 197, 207, 217, 227, 237 are broadcast in SI 2 of the GSM 850 cell and SI2ter of the PCS1900 cell. The 515, 590, 600, 655, 700, 710, 740, 780, 810 are broadcast in SI 2 of the PCS1900 cell and SI 2ter of the GSM850 cell. |                                                                       |

## 40.2 Default message contents

### 40.2.1 System Information messages

#### 40.2.1.1 Cell A

With the SYSTEM INFORMATION messages, the information elements are listed in alphabetic order (this is because some information elements occur in several SYSTEM INFORMATION types).

NOTE: BCCH can send 1 instance of SYSTEM INFORMATION 13.

##### 40.2.1.1.1 Contents of information elements in SYSTEM INFORMATION TYPE 1 to 13 messages.

|                             |                                                                                                                                                                                                                                                                                                                         |
|-----------------------------|-------------------------------------------------------------------------------------------------------------------------------------------------------------------------------------------------------------------------------------------------------------------------------------------------------------------------|
| (CBCH) Channel Description  | Not present.                                                                                                                                                                                                                                                                                                            |
| (CBCH) Mobile Allocation    | Not present.                                                                                                                                                                                                                                                                                                            |
| Cell Channel Description    |                                                                                                                                                                                                                                                                                                                         |
| - Format identifier         | For GSM 900:<br>Bit map 0.<br>For DCS 1 800 and PCS 1 900:<br>Range 512.<br>For GSM 700 and GSM 850:<br>Range 128.                                                                                                                                                                                                      |
| - Cell Allocation ARFCN     | For GSM 900:<br>Channel Numbers 10, 20, 40, 50, 60 and 80.<br>For DCS1800:<br>Channel Numbers 520, 530, 540 and 550.<br>For PCS 1 900:<br>Channel Numbers 520, 530, 540 and 550<br>For GSM 700:<br>Channel Numbers 447, 457, 477, 487, 497 and 509.<br>For GSM 850:<br>Channel Numbers 137, 147, 167, 177, 187 and 207. |
| Cell Identity               |                                                                                                                                                                                                                                                                                                                         |
| - Cell Identity Value       | 0001Hex                                                                                                                                                                                                                                                                                                                 |
| Cell Options                |                                                                                                                                                                                                                                                                                                                         |
| - Power Control Indicator   | Power Control Indicator is not set.                                                                                                                                                                                                                                                                                     |
| - DTX Indicator             | MS shall not use DTX.                                                                                                                                                                                                                                                                                                   |
| - Radio_Link_Timeout        | 8 SACCH blocks.                                                                                                                                                                                                                                                                                                         |
| Cell Selection Parameters   |                                                                                                                                                                                                                                                                                                                         |
| - Cell_Reselect_Hysteresis  | 12 dB.                                                                                                                                                                                                                                                                                                                  |
| - MX_TXPWR_MAX_CCH          | Power control level 10.                                                                                                                                                                                                                                                                                                 |
| - ACS                       | For SI3, spare (set to '0'); for SI4, No additional cell parameters are present in SYSTEM INFORMATION messages 7 and 8.                                                                                                                                                                                                 |
| - NECI                      | New establishment causes are supported.                                                                                                                                                                                                                                                                                 |
| - RXLEV_ACCESS_MIN          | Minimum level.                                                                                                                                                                                                                                                                                                          |
| Control Channel Description |                                                                                                                                                                                                                                                                                                                         |
| - Attach-Detach allowed     | MS shall apply IMSI attach and detach procedure.                                                                                                                                                                                                                                                                        |
| For Non Combined            |                                                                                                                                                                                                                                                                                                                         |
| - BS_AG_BLK_RES             | 3 blocks reserved for access grant.                                                                                                                                                                                                                                                                                     |
| - CCCH_CONF                 | 000 (1 basic physical channel used for CCCH, not combined with SDCCHs.)                                                                                                                                                                                                                                                 |
| For Combined                |                                                                                                                                                                                                                                                                                                                         |
| - BS_AG_BLK_RES             | 2 blocks reserved for access grant.                                                                                                                                                                                                                                                                                     |
| - CCCH_CONF                 | 001 (1 basic physical channel used for CCCH, combined with SDCCHs.)                                                                                                                                                                                                                                                     |
| - BS_PA_MFRMS               | 6 multiframe periods for transmission of paging messages.                                                                                                                                                                                                                                                               |
| - T3212 Time-out value      | 0                                                                                                                                                                                                                                                                                                                       |
| L2 pseudo length            |                                                                                                                                                                                                                                                                                                                         |
| - System information 1      | 21                                                                                                                                                                                                                                                                                                                      |
| - System information 2      | 22                                                                                                                                                                                                                                                                                                                      |
| - System information 3      | 18                                                                                                                                                                                                                                                                                                                      |
| - System information 4      | 12                                                                                                                                                                                                                                                                                                                      |
| - System information 7      | 1                                                                                                                                                                                                                                                                                                                       |



|                               |                                                                                                                                                                                                                                                                                                                                                                                                                          |
|-------------------------------|--------------------------------------------------------------------------------------------------------------------------------------------------------------------------------------------------------------------------------------------------------------------------------------------------------------------------------------------------------------------------------------------------------------------------|
| - System information 8        | 1                                                                                                                                                                                                                                                                                                                                                                                                                        |
| - System information 13       | 0                                                                                                                                                                                                                                                                                                                                                                                                                        |
| Location Area Identification  |                                                                                                                                                                                                                                                                                                                                                                                                                          |
| - Mobile Country Code         | 001 (Decimal)                                                                                                                                                                                                                                                                                                                                                                                                            |
| - Mobile Network Code         | 01 (Decimal) for GSM 900 and DCS 1 800                                                                                                                                                                                                                                                                                                                                                                                   |
|                               | 011 (Decimal) for GSM 700, GSM 850 and PCS 1 900                                                                                                                                                                                                                                                                                                                                                                         |
| - Location Area Code          | 0001(Hex)                                                                                                                                                                                                                                                                                                                                                                                                                |
| Message Type                  |                                                                                                                                                                                                                                                                                                                                                                                                                          |
| - System information 1        | 00011001 (Binary)                                                                                                                                                                                                                                                                                                                                                                                                        |
| - System information 2        | 00011010 (Binary)                                                                                                                                                                                                                                                                                                                                                                                                        |
| - System information 2bis     | 00000010 (Binary)                                                                                                                                                                                                                                                                                                                                                                                                        |
| - System information 2ter     | 00000011 (Binary)                                                                                                                                                                                                                                                                                                                                                                                                        |
| - System information 3        | 00011011 (Binary)                                                                                                                                                                                                                                                                                                                                                                                                        |
| - System information 4        | 00011100 (Binary)                                                                                                                                                                                                                                                                                                                                                                                                        |
| - System information 5        | 00011101 (Binary)                                                                                                                                                                                                                                                                                                                                                                                                        |
| - System information 5bis     | 00000101 (Binary)                                                                                                                                                                                                                                                                                                                                                                                                        |
| - System information 5ter     | 00000110 (Binary)                                                                                                                                                                                                                                                                                                                                                                                                        |
| - System information 7        | 00011111 (Binary)                                                                                                                                                                                                                                                                                                                                                                                                        |
| - System information 8        | 00011000 (Binary)                                                                                                                                                                                                                                                                                                                                                                                                        |
| - System information 13       | 00000000 (Binary)                                                                                                                                                                                                                                                                                                                                                                                                        |
| Neighbour Cells Description   | For SI 2                                                                                                                                                                                                                                                                                                                                                                                                                 |
| - Format identifier           | For GSM 900: Bit map 0.<br>For DCS 1 800 and PCS 1 900: Range 512.<br>For GSM 700 and GSM 850: Range 128.                                                                                                                                                                                                                                                                                                                |
| - BCCH Allocation Sequence    | 0                                                                                                                                                                                                                                                                                                                                                                                                                        |
| - BCCH Allocation ARFCN       | For GSM 900:<br>Channel numbers 5, 20, 80, 90, 100, 110, 120, 122 and 124.<br>For DCS 1 800:<br>Channel numbers 515, 590, 600, 700, 780, 810, 870, 875 and 885.<br>For PCS 1 900<br>Channel numbers 515, 590, 600, 655, 700, 710, 740, 780 and 810.<br>For GSM 700:<br>Channel numbers 437, 447, 457, 467, 477, 487, 497, 502 and 507.<br>For GSM 850:<br>Channel numbers 137,147, 157, 177, 197, 207, 217, 227 and 237. |
| - EXT-IND                     | For GSM 900, this IE carries only part of the BA.<br>For DCS 1 800, PCS 1 900, GSM 700 and GSM 850, this IE carries complete BA.                                                                                                                                                                                                                                                                                         |
| Neighbour Cells Description   | SI 2bis for GSM 900                                                                                                                                                                                                                                                                                                                                                                                                      |
| - Format identifier           | For GSM 900: Range 256                                                                                                                                                                                                                                                                                                                                                                                                   |
| - BCCH Allocation Sequence    | 0                                                                                                                                                                                                                                                                                                                                                                                                                        |
| - BCCH Allocation ARFCN       | For GSM 900:<br>Channel numbers 985, 989, 995, 1010 and 1014.                                                                                                                                                                                                                                                                                                                                                            |
| - EXT-IND                     | This IE carries only part of the BA.                                                                                                                                                                                                                                                                                                                                                                                     |
| Neighbour Cells Description 2 | SI2ter                                                                                                                                                                                                                                                                                                                                                                                                                   |
| - Multiband Reporting         | 00 (Binary)                                                                                                                                                                                                                                                                                                                                                                                                              |
| - Format identifier           | For GSM 900: Range 512<br>For DCS 1 800: Range 1024<br>For PCS 1 900: Range 1024<br>For GSM 700: Range 512<br>For GSM 850: Range 512                                                                                                                                                                                                                                                                                     |
| - BCCH Allocation Sequence    | 0                                                                                                                                                                                                                                                                                                                                                                                                                        |
| - BCCH Allocation ARFCN       | For GSM 900:<br>Channel numbers 515, 590, 600, 700, 780, 810, 870, 875 and 885.<br>For DCS 1800:<br>Channel Numbers 5, 20, 80, 90, 100, 110, 120, 122 and 124.<br>For PCS 1900:<br>GSM 850 Channel numbers 137, 147, 157, 177, 197, 207, 217, 227 and 237 (for a GSM 850/PCS 1900 Network); or<br>GSM 700 Channel numbers 437, 447, 457, 467, 477, 487, 497, 502 and 507 (for a GSM 700/PCS 1900 Network).               |

|                                     |                                                                                                                                                                                                |
|-------------------------------------|------------------------------------------------------------------------------------------------------------------------------------------------------------------------------------------------|
| NCC Permitted                       | For GSM 700:<br>Channel numbers 515, 590, 600, 655, 700, 710, 740, 780 and 810.                                                                                                                |
| RACH Control Parameters             | For GSM 850:<br>Channel numbers 515, 590, 600, 655, 700, 710, 740, 780 and 810.<br>0000 0010                                                                                                   |
| - Max Retrans                       | Max 1 retrans.                                                                                                                                                                                 |
| - Tx-integer                        | 5 slots used.                                                                                                                                                                                  |
| - Cell Barred for Access            | Cell is not barred.                                                                                                                                                                            |
| - Call Reestablishment Allowed      | Not allowed.                                                                                                                                                                                   |
| - Access Control Class              | Access is not barred.                                                                                                                                                                          |
| - Emergency Call allowed            | Yes.                                                                                                                                                                                           |
| SI 1 Rest Octets                    |                                                                                                                                                                                                |
| - {0 1<NCH Position>}               | 0 (NCH Position not present)                                                                                                                                                                   |
| - spare padding                     | Spare Padding                                                                                                                                                                                  |
| SI 2bis Rest Octets                 | Spare Padding                                                                                                                                                                                  |
| SI 2ter Rest Octets                 | Spare Padding                                                                                                                                                                                  |
| SI 3 Rest Octets                    |                                                                                                                                                                                                |
| - Optional Selection Parameters     | 0 (no optional selection parameters)                                                                                                                                                           |
| - Optional Power Offset             | 0 (no optional power offset)                                                                                                                                                                   |
| - System Information 2ter Indicator | 0 (for GSM 700 or GSM 850 or GSM 900 or DCS 1 800 or PCS 1 900 single band tests, no SI2ter exists)<br>Or<br>1 (for multiband tests, i.e GSM900/GSM1800 or GSM850/GSM1900, SI2ter does exists) |
| - Early Classmark Sending Control   | 1 (perform early classmark sending)                                                                                                                                                            |
| - Scheduling if and where           | 0(no system information type 9)                                                                                                                                                                |
| - GPRS Indicator                    | 1 (GPRS supported)                                                                                                                                                                             |
| - RA COLOUR                         | 001(Binary)                                                                                                                                                                                    |
| - SI13 POSITION                     | On BCCH Norm                                                                                                                                                                                   |
| - spare padding                     | Spare Padding                                                                                                                                                                                  |
| SI 4 Rest Octets                    |                                                                                                                                                                                                |
| - Optional Selection Parameters     | 0 (no optional selection parameters)                                                                                                                                                           |
| - Optional Power Offset             | 0 (no optional power offset)                                                                                                                                                                   |
| - GPRS Indicator                    | 1 (GPRS supported)                                                                                                                                                                             |
| - RA COLOUR                         | 001(Binary)                                                                                                                                                                                    |
| - SI13 POSITION                     | On BCCH Norm                                                                                                                                                                                   |
| - spare padding                     | Spare Padding                                                                                                                                                                                  |
| SI 7 Rest Octets                    | Same as SI 4 Rest Octets                                                                                                                                                                       |
| SI 8 Rest Octets                    | Same as SI 4 Rest Octets                                                                                                                                                                       |
| SI 13 Rest Octets                   | For PBCCH present case                                                                                                                                                                         |
| -                                   | H (SI 13 Rest Octets are not spare)                                                                                                                                                            |
| - BCCH_CHANGE_MARK                  | 000                                                                                                                                                                                            |
| - SI_CHANGE_FIELD                   | 0 Update of unspecified message                                                                                                                                                                |
| - {0 1                              | GPRS Mobile Allocation IE present                                                                                                                                                              |
| - SI13 CHANGE MARK                  | 00                                                                                                                                                                                             |
| -HSN                                | 000000 Sequence 0                                                                                                                                                                              |
| -{0 1<RFL number list>}             | 0 Number list not present                                                                                                                                                                      |
| -{0                                 | 0 using MA BITMAP                                                                                                                                                                              |
| -MA_LENGTH                          | 000101 (for GSM 700, GSM 850 and GSM900).<br>000011 (for DCS 1 800 and PCS 1 900).                                                                                                             |
| -MA_BITMAP}                         | 001111 4 belonging (for GSM 700, GSM 850 and GSM900).<br>1111 4 belonging (for DCS 1 800 and PCS 1 900).                                                                                       |
| - {0   1                            | 1 (PBCCH present in cell)                                                                                                                                                                      |
| - PSI1_REPEAT_PERIOD                | 0010 PSI1repeat period = 3 multiframes                                                                                                                                                         |
| - PBCCH Description                 |                                                                                                                                                                                                |
| - Pb                                | 0110 (-12 dB)                                                                                                                                                                                  |
| - TSC                               | 101                                                                                                                                                                                            |
| - TN                                | 100 Timeslot 4                                                                                                                                                                                 |
| - {00   01   1                      | 1 MAIO                                                                                                                                                                                         |
| MAIO}}                              | 000010                                                                                                                                                                                         |
| - spare padding                     | Spare Padding                                                                                                                                                                                  |

|                                                                                                                                                                                                                                                                                                                                                                                                                                                                                                                                                                                                                                                                                                                                                                                                                                               |                                                                                                                                                                                                                                                                                                                                                                                                                                                                                                                                                                                                                                                                                                                                                                                                                                                                                                                                                                                                                                                                                          |
|-----------------------------------------------------------------------------------------------------------------------------------------------------------------------------------------------------------------------------------------------------------------------------------------------------------------------------------------------------------------------------------------------------------------------------------------------------------------------------------------------------------------------------------------------------------------------------------------------------------------------------------------------------------------------------------------------------------------------------------------------------------------------------------------------------------------------------------------------|------------------------------------------------------------------------------------------------------------------------------------------------------------------------------------------------------------------------------------------------------------------------------------------------------------------------------------------------------------------------------------------------------------------------------------------------------------------------------------------------------------------------------------------------------------------------------------------------------------------------------------------------------------------------------------------------------------------------------------------------------------------------------------------------------------------------------------------------------------------------------------------------------------------------------------------------------------------------------------------------------------------------------------------------------------------------------------------|
| <p>SI 13 Rest Octets</p> <ul style="list-style-type: none"> <li>-</li> <li>- BCCH_CHANGE_MARK</li> <li>- SI_CHANGE_FIELD</li> <li>- {0 1</li> <li>- SI13 CHANGE MARK</li> <li>-HSN</li> <li>-{0 1&lt;RFL number list&gt;}</li> <li>-{0</li> <li>-MA_LENGTH</li> <li>-MA_BITMAP}</li> <br/> <li>- {0   1</li> <li>- RAC</li> <li>-SPGC_CCCH_SUP</li> <li>-PRIORITY_ACCESS_THR</li> <li>-NETWORK_CONTROL_ORDER</li> <li>-GPRS Cell Options</li> <li>-Network Mode of Operation</li> <li>-T3168</li> <li>-T3192</li> <li>-DRX_TIMER_MAX</li> <li>-ACCESS_BURST_TYPE</li> <li>-CONTROL_ACK_TYPE</li> <li>-BS_CV_MAX</li> <li>-PAN_DEC</li> <li>-PAN_INC</li> <li>-PAN_MAX</li> <li>-GPRS Power Control Parameters</li> <li>-ALPHA</li> <li>-T_AVG_W</li> <li>-T_AVG_T</li> <li>-PC_MEAS_CHAN</li> <li>-N_AVG_I</li> <li>-spare padding</li> </ul> | <p>Only applicable in Testcases specified</p> <p>PBCCH not present</p> <p>H (SI 13 Rest Octets are not spare)</p> <p>000</p> <p>0 Update of unspecified message</p> <p>GPRS Mobile Allocation IE present</p> <p>00</p> <p>000000 Sequence 0</p> <p>0 Number list not present</p> <p>0 using MA BITMAP</p> <p>000101 (for GSM 700, GSM 850 and GSM900).</p> <p>000011 (for DCS 1 800 and PCS 1 900).</p> <p>001111 4 belonging (for GSM 700, GSM 850 and GSM900).</p> <p>1111 4 belonging (for DCS 1 800 and PCS 1 900).</p> <p>0 (PBCCH not present in cell)</p> <p>00000101(Binary)</p> <p>1 supported</p> <p>11 PA allowed for priority level 1 to 4</p> <p>00 NC0</p> <p>Present</p> <p>NMO I</p> <p>2 seconds</p> <p>1.5 seconds</p> <p>000 Non-DRX not supported</p> <p>1 Use 11 bits access burst</p> <p>1 RLC/MAC control block</p> <p>0111 value 7</p> <p>011 value 3</p> <p>011 value 3</p> <p>010 Max value for counter N3102=12</p> <p>Present</p> <p>0000 Alpha = 0.0</p> <p>01100 value 12</p> <p>01100 value 12</p> <p>0 BCCH</p> <p>0111 value 7</p> <p>Spare Padding</p> |
|-----------------------------------------------------------------------------------------------------------------------------------------------------------------------------------------------------------------------------------------------------------------------------------------------------------------------------------------------------------------------------------------------------------------------------------------------------------------------------------------------------------------------------------------------------------------------------------------------------------------------------------------------------------------------------------------------------------------------------------------------------------------------------------------------------------------------------------------------|------------------------------------------------------------------------------------------------------------------------------------------------------------------------------------------------------------------------------------------------------------------------------------------------------------------------------------------------------------------------------------------------------------------------------------------------------------------------------------------------------------------------------------------------------------------------------------------------------------------------------------------------------------------------------------------------------------------------------------------------------------------------------------------------------------------------------------------------------------------------------------------------------------------------------------------------------------------------------------------------------------------------------------------------------------------------------------------|

### 40.2.1.2 Cell B

The contents of SYSTEM INFORMATION TYPE 1 to 13 messages for cell B are identical to those of cell A with the following exceptions:

|                                                                                                                                                                                                                                           |                                                                                                                                                                                                                                                                                                                                                                                                                                                                       |
|-------------------------------------------------------------------------------------------------------------------------------------------------------------------------------------------------------------------------------------------|-----------------------------------------------------------------------------------------------------------------------------------------------------------------------------------------------------------------------------------------------------------------------------------------------------------------------------------------------------------------------------------------------------------------------------------------------------------------------|
| <p>Cell Channel Description</p> <ul style="list-style-type: none"> <li>- Format Identifier</li> <br/> <li>- Cell Allocation ARFCN</li> </ul> <p>Cell Identity</p> <ul style="list-style-type: none"> <li>- Cell Identity Value</li> </ul> | <p>For GSM 900:<br/>Bit map 0.</p> <p>For DCS 1800 and PCS 1900:<br/>Range 512.</p> <p>For GSM 700 and GSM 850:<br/>Range 128.</p> <p>For GSM 900:<br/>Channel Numbers 15, 70, 90, 100, 110, 120</p> <p>For DCS 1800:<br/>Channel numbers 560, 570, 580, 590.</p> <p>For PCS 1900:<br/>Channel numbers 560, 570, 580, 590.</p> <p>For GSM 700:<br/>Channel numbers 439, 441, 443, 445.</p> <p>For GSM 850:<br/>Channel numbers 179, 181, 183, 185</p><br><p>0002H</p> |
|-------------------------------------------------------------------------------------------------------------------------------------------------------------------------------------------------------------------------------------------|-----------------------------------------------------------------------------------------------------------------------------------------------------------------------------------------------------------------------------------------------------------------------------------------------------------------------------------------------------------------------------------------------------------------------------------------------------------------------|

|                                                                                                                                                                                                                      |                                                                                                                                                                                                                                                                                                                                                                                                                                                                                                                                                                                                                                                                                                                                                                                                                   |
|----------------------------------------------------------------------------------------------------------------------------------------------------------------------------------------------------------------------|-------------------------------------------------------------------------------------------------------------------------------------------------------------------------------------------------------------------------------------------------------------------------------------------------------------------------------------------------------------------------------------------------------------------------------------------------------------------------------------------------------------------------------------------------------------------------------------------------------------------------------------------------------------------------------------------------------------------------------------------------------------------------------------------------------------------|
| <p>Neighbour Cells Description</p> <ul style="list-style-type: none"> <li>- Format identifier</li> <br/> <li>- BCCH Allocation ARFCN</li> </ul>                                                                      | <p>For SI 2</p> <p>For GSM 900: Bit map 0.</p> <p>For DCS 1800 and PCS 1900: Range 512.</p> <p>For GSM 700 and GSM 850: Range 128.</p> <p>For GSM 900:</p> <p>Channel numbers 5, 20, 80, 90, 100, 110, 120, 122, 124.</p> <p>For DCS 1800:</p> <p>Channel numbers 515, 590, 600, 700, 780, 810, 870, 875, 885</p> <p>For PCS 1900</p> <p>Channel numbers 515, 590, 600, 655, 700, 710, 740, 780, 810</p> <p>For GSM 700:</p> <p>Channel numbers 437, 447, 457, 467, 477, 487, 497, 502, 507</p> <p>For GSM 850:</p> <p>Channel numbers 137, 147, 157, 177, 197, 207, 217, 227, 237</p>                                                                                                                                                                                                                            |
| <p>Neighbour Cells Description 2</p> <ul style="list-style-type: none"> <li>- Multiband Reporting</li> <li>- Format identifier</li> <br/> <li>- BCCH Allocation Sequence</li> <li>- BCCH Allocation ARFCN</li> </ul> | <p>SI2ter</p> <p>00 (Binary)</p> <p>For GSM 900: Range 512</p> <p>For DCS 1800: Range 1024</p> <p>For PCS 1900: Range 1024</p> <p>For GSM 700: Range 512</p> <p>For GSM 850: Range 512</p> <p>0</p> <p>For GSM 900:</p> <p>Channel numbers 515, 590, 600, 700, 780, 810, 870, 875, 885.</p> <p>For DCS 1800:</p> <p>Channel numbers 5, 20, 80, 90, 100, 110, 120, 122, 124.</p> <p>For PCS 1900:</p> <p>GSM 850 Channel numbers 137, 147, 157, 177, 197, 207, 217, 227, 237 (for a GSM 850/PCS 1900 Network); or</p> <p>GSM 700 Channel numbers 437, 447, 457, 467, 477, 487, 497, 502, 507 (for a GSM 700/PCS 1900 Network).</p> <p>For GSM 700:</p> <p>Channel numbers 515, 590, 600, 655, 700, 710, 740, 780, 810.</p> <p>For GSM 850:</p> <p>Channel numbers 515, 590, 600, 655, 700, 710, 740, 780, 810.</p> |
| <p>SI 13 Rest Octets</p> <ul style="list-style-type: none"> <li>-MA_LENGTH</li> <br/> <li>-MA_BITMAP}</li> </ul>                                                                                                     | <p>For PBCCH present case or PBCCH not present</p> <p>000101 (for GSM900).</p> <p>000011 (for GSM 700, GSM 850, DCS 1800 and PCS 1900).</p> <p>001111           4 belonging (for GSM900).</p> <p>1111             4 belonging (for GSM 700, GSM 850, DCS 1800 and PCS 1900).</p>                                                                                                                                                                                                                                                                                                                                                                                                                                                                                                                                  |

### 40.2.1.3 Cell C

The contents of SYSTEM INFORMATION TYPE 1 to 13 messages for cell C are identical to those of cell A with the following exceptions:

|                                                                                                                                                                                                                                        |                                                                                                                                                                                                                                                                                                                                                                                                                                                                                                                                                                                                                                                                                                                                                           |
|----------------------------------------------------------------------------------------------------------------------------------------------------------------------------------------------------------------------------------------|-----------------------------------------------------------------------------------------------------------------------------------------------------------------------------------------------------------------------------------------------------------------------------------------------------------------------------------------------------------------------------------------------------------------------------------------------------------------------------------------------------------------------------------------------------------------------------------------------------------------------------------------------------------------------------------------------------------------------------------------------------------|
| <p>Cell Channel Description</p> <ul style="list-style-type: none"> <li>- Format Identifier</li> <li>- Cell Allocation ARFCN</li> </ul>                                                                                                 | <p>For GSM 900:<br/>Bit map 0.<br/>For DCS 1800 and PCS 1900:<br/>Range 512.<br/>For GSM 700 and GSM 850:<br/>Range 128.<br/>For GSM 900:<br/>Channel Numbers 65, 75, 85, 95, 105 and 115.<br/>For DCS 1800:<br/>Channel numbers 600, 610, 620 and 630<br/>For PCS 1900:<br/>Channel numbers 600, 610, 620 and 630<br/>For GSM 700:<br/>Channel numbers 449, 451, 453, 455<br/>For GSM 850:<br/>Channel Numbers 169, 171, 173, 175.</p>                                                                                                                                                                                                                                                                                                                   |
| <p>Cell Identity</p> <ul style="list-style-type: none"> <li>- Cell Identity Value</li> </ul> <p>Neighbour Cells Description</p> <ul style="list-style-type: none"> <li>- Format identifier</li> <li>- BCCH Allocation ARFCN</li> </ul> | <p>0003H<br/>For SI 2<br/>For GSM 900: Bit map 0.<br/>For DCS 1800 and PCS 1900: Range 512.<br/>For GSM 700 and GSM 850: Range 128.<br/>For GSM 900:<br/>Channel numbers 5, 20, 80, 90, 100, 110, 120, 122, 124.<br/>For DCS 1800:<br/>Channel numbers 515, 590, 600, 700, 780, 810, 870, 875, 885<br/>For PCS 1900<br/>Channel numbers 515, 590, 600, 655, 700, 710, 740, 780, 810<br/>For GSM 700:<br/>Channel numbers 437, 447, 457, 467, 477, 487, 497, 502, 507<br/>For GSM 850:<br/>Channel numbers 137, 147, 157, 177, 197, 207, 217, 227, 237</p>                                                                                                                                                                                                 |
| <p>Neighbour Cells Description 2</p> <ul style="list-style-type: none"> <li>- Multiband Reporting</li> <li>- Format identifier</li> <li>- BCCH Allocation Sequence</li> <li>- BCCH Allocation ARFCN</li> </ul>                         | <p>SI2ter<br/>00 (Binary)<br/>For GSM 900: Range 512<br/>For DCS 1800: Range 1024<br/>For PCS 1900: Range 1024<br/>For GSM 700: Range 512<br/>For GSM 850: Range 512<br/>0<br/>For GSM 900:<br/>Channel numbers 515, 590, 600, 700, 780, 810, 870, 875, 885.<br/>For DCS 1800:<br/>Channel numbers 5, 20, 80, 90, 100, 110, 120, 122, 124.<br/>For PCS 1900:<br/>GSM 850 Channel numbers 137, 147, 157, 177, 197, 207, 217, 227, 237 (for a GSM 850/PCS 1900 Network); or<br/>GSM 700 Channel numbers 437, 447, 457, 467, 477, 487, 497, 502, 507 (for a GSM 700/PCS 1900 Network).<br/>For GSM 700:<br/>Channel numbers 515, 590, 600, 655, 700, 710, 740, 780, 810<br/>For GSM 850:<br/>Channel numbers 515, 590, 600, 655, 700, 710, 740, 780, 810</p> |
| <p>SI 13 Rest Octets</p> <ul style="list-style-type: none"> <li>-MA_LENGTH</li> <li>-MA_BITMAP}</li> </ul>                                                                                                                             | <p>For PBCCH present case or PBCCH not present<br/>000101 (for GSM900).<br/>000011 (for GSM 700, GSM 850, DCS 1800 and PCS 1900).<br/>001111           4 belonging (for GSM900).<br/>1111             4 belonging (for GSM 700, GSM 850, DCS 1800 and PCS 1900).</p>                                                                                                                                                                                                                                                                                                                                                                                                                                                                                      |

#### 40.2.1.4 Cell D

The contents of SYSTEM INFORMATION TYPE 1 to 13 messages for cell D are identical to those of cell A with the following exceptions:

|                                                                                                                                                                                                                                                                                    |                                                                                                                                                                                                                                                                                                                                                                                                                                                                                                                                                                                                                                                                                                                                                             |
|------------------------------------------------------------------------------------------------------------------------------------------------------------------------------------------------------------------------------------------------------------------------------------|-------------------------------------------------------------------------------------------------------------------------------------------------------------------------------------------------------------------------------------------------------------------------------------------------------------------------------------------------------------------------------------------------------------------------------------------------------------------------------------------------------------------------------------------------------------------------------------------------------------------------------------------------------------------------------------------------------------------------------------------------------------|
| <p>Cell Channel Description</p> <ul style="list-style-type: none"> <li>- Format Identifier</li> </ul><br><ul style="list-style-type: none"> <li>- Cell Allocation ARFCN</li> </ul>                                                                                                 | <p>For GSM 900:<br/>Bit map 0.<br/>For DCS 1800 and PCS 1900:<br/>Range 512.<br/>For GSM 700 and GSM 850:<br/>Range 128.<br/>For GSM 900:<br/>Channel Numbers 22, 42, 62, 82, 102, 122.<br/>For DCS 1800:<br/>Channel numbers 640, 655, 660, 670<br/>For PCS 1900:<br/>Channel numbers 640, 655, 660, 670<br/>For GSM 700:<br/>Channel numbers 459, 461, 463, 465<br/>For GSM 850:<br/>Channel numbers 139, 141, 143, 145.</p>                                                                                                                                                                                                                                                                                                                              |
| <p>Cell Identity</p> <ul style="list-style-type: none"> <li>- Cell Identity Value</li> </ul> <p>Neighbour Cells Description</p> <ul style="list-style-type: none"> <li>- Format identifier</li> </ul><br><ul style="list-style-type: none"> <li>- BCCH Allocation ARFCN</li> </ul> | <p>0004H<br/>For SI 2<br/>For GSM 900: Bit map 0.<br/>For DCS 1800 and PCS 1900: Range 512.<br/>For GSM 700 and GSM 850: Range 128.<br/>For GSM 900:<br/>Channel numbers 5, 20, 80, 90, 100, 110, 120, 122, 124.<br/>For DCS 1800:<br/>Channel numbers 515, 590, 600, 700, 780, 810, 870, 875, 885<br/>For PCS 1900<br/>Channel numbers 515, 590, 600, 655, 700, 710, 740, 780, 810<br/>For GSM 700:<br/>Channel numbers 437, 447, 457, 467, 477, 487, 497, 502, 507.<br/>For GSM 850:<br/>Channel numbers 137, 147, 157, 177, 197, 207, 217, 227, 237</p>                                                                                                                                                                                                  |
| <p>Neighbour Cells Description 2</p> <ul style="list-style-type: none"> <li>- Multiband Reporting</li> <li>- Format identifier</li> </ul><br><ul style="list-style-type: none"> <li>- BCCH Allocation Sequence</li> <li>- BCCH Allocation ARFCN</li> </ul>                         | <p>SI2ter<br/>00 (Binary)<br/>For GSM 900: Range 512<br/>For DCS 1800: Range 1024<br/>For PCS 1900: Range 1024<br/>For GSM 700: Range 512<br/>For GSM 850: Range 512<br/>0<br/>For GSM 900:<br/>Channel numbers 515, 590, 600, 700, 780, 810, 870, 875, 885.<br/>For DCS 1800:<br/>Channel numbers 5, 20, 80, 90, 100, 110, 120, 122, 124.<br/>For PCS 1900:<br/>GSM 850 Channel numbers 137, 147, 157, 177, 197, 207, 217, 227, 237 (for a GSM 850/PCS 1900 Network); or<br/>GSM 700 Channel numbers 437, 447, 457, 467, 477, 487, 497, 502, 507. (for a GSM 700/PCS 1900 Network).<br/>For GSM 700:<br/>Channel numbers 515, 590, 600, 655, 700, 710, 740, 780, 810<br/>For GSM 850:<br/>Channel numbers 515, 590, 600, 655, 700, 710, 740, 780, 810.</p> |
| <p>SI 13 Rest Octets</p> <ul style="list-style-type: none"> <li>-MA_LENGTH</li> <li>-MA_BITMAP}</li> </ul>                                                                                                                                                                         | <p>For PBCCH present case or PBCCH not present<br/>000101 (for GSM900).<br/>000011 (for GSM 700, GSM 850, DCS 1800 and PCS 1900).<br/>001111           4 belonging (for GSM900).<br/>1111             4 belonging (for GSM 700, GSM 850, DCS 1800 and PCS 1900).</p>                                                                                                                                                                                                                                                                                                                                                                                                                                                                                        |

#### 40.2.1.5 Cell E

The contents of SYSTEM INFORMATION TYPE 1 to 13 messages for cell E are identical to those of cell A with the following exceptions:



|                                                                                                                                                                                                                                                                                    |                                                                                                                                                                                                                                                                                                                                                                                                                                                                                                                                                                                                                                                                                                                                                            |
|------------------------------------------------------------------------------------------------------------------------------------------------------------------------------------------------------------------------------------------------------------------------------------|------------------------------------------------------------------------------------------------------------------------------------------------------------------------------------------------------------------------------------------------------------------------------------------------------------------------------------------------------------------------------------------------------------------------------------------------------------------------------------------------------------------------------------------------------------------------------------------------------------------------------------------------------------------------------------------------------------------------------------------------------------|
| <p>Cell Channel Description</p> <ul style="list-style-type: none"> <li>- Format Identifier</li> </ul><br><ul style="list-style-type: none"> <li>- Cell Allocation ARFCN</li> </ul>                                                                                                 | <p>For GSM 900:<br/>Bit map 0.<br/>For DCS 1800 and PCS 1900:<br/>Range 512.<br/>For GSM 700 and GSM 850:<br/>Range 128.<br/>For GSM 900:<br/>Channel Numbers 12, 32, 52, 72, 92, 112<br/>For DCS 1800:<br/>Channel numbers 680, 690, 700, 710<br/>For PCS 1900:<br/>Channel numbers 680, 690, 700, 710<br/>For GSM 700:<br/>Channel numbers 489, 491, 493, 495<br/>For GSM 850:<br/>Channel numbers 149, 151, 153, 155</p>                                                                                                                                                                                                                                                                                                                                |
| <p>Cell Identity</p> <ul style="list-style-type: none"> <li>- Cell Identity Value</li> </ul> <p>Neighbour Cells Description</p> <ul style="list-style-type: none"> <li>- Format identifier</li> </ul><br><ul style="list-style-type: none"> <li>- BCCH Allocation ARFCN</li> </ul> | <p>0005H<br/>For SI 2<br/>For GSM 900: Bit map 0.<br/>For DCS 1800 and PCS 1900: Range 512.<br/>For GSM 700 and GSM 850: Range 128.<br/>For GSM 900:<br/>Channel numbers 5, 20, 80, 90, 100, 110, 120, 122, 124.<br/>For DCS 1800:<br/>Channel numbers 515, 590, 600, 700, 780, 810, 870, 875, 885<br/>For PCS 1900<br/>Channel numbers 515, 590, 600, 655, 700, 710, 740, 780, 810<br/>For GSM 700:<br/>Channel numbers 437, 447, 467, 457, 477, 487, 497, 502, 507<br/>For GSM 850:<br/>Channel numbers 137, 147, 157, 177, 197, 207, 217, 227, 237</p>                                                                                                                                                                                                  |
| <p>Neighbour Cells Description 2</p> <ul style="list-style-type: none"> <li>- Multiband Reporting</li> <li>- Format identifier</li> </ul><br><ul style="list-style-type: none"> <li>- BCCH Allocation Sequence</li> <li>- BCCH Allocation ARFCN</li> </ul>                         | <p>SI2ter<br/>00 (Binary)<br/>For GSM 900: Range 512<br/>For DCS 1800: Range 1024<br/>For PCS 1900: Range 1024<br/>For GSM 700: Range 512<br/>For GSM 850: Range 512<br/>0<br/>For GSM 900:<br/>Channel numbers 515, 590, 600, 700, 780, 810 870, 875, 885.<br/>For DCS 1800:<br/>Channel numbers 5, 20, 80, 90, 100, 110, 120, 122, 124.<br/>For PCS 1900:<br/>GSM 850 Channel numbers 137, 147, 157, 177, 197, 207, 217, 227, 237 (for a GSM 850/PCS 1900 Network); or<br/>GSM 700 Channel numbers 437, 447, 457, 467, 477, 487, 497, 502, 507 (for a GSM 700/PCS 1900 Network).<br/>For GSM 700:<br/>Channel numbers 515, 590, 600, 655, 700, 710, 740, 780, 810.<br/>For GSM 850:<br/>Channel numbers 515, 590, 600, 655, 700, 710, 740, 780, 810.</p> |
| <p>SI 13 Rest Octets</p> <ul style="list-style-type: none"> <li>-MA_LENGTH</li> <li>-MA_BITMAP}</li> </ul>                                                                                                                                                                         | <p>For PBCCH present case or PBCCH not present<br/>000101 (for GSM900).<br/>000011 (for GSM 700, GSM 850, DCS 1800 and PCS 1900).<br/>001111           4 belonging (for GSM900).<br/>1111               4 belonging (for GSM 700, GSM 850, DCS 1800 and PCS 1900).</p>                                                                                                                                                                                                                                                                                                                                                                                                                                                                                     |

#### 40.2.1.6 Cell F

The contents of SYSTEM INFORMATION TYPE 1 to 13 messages for cell F are identical to those of cell A with the following exceptions:

|                                                                                                                                                                                                                                                                                    |                                                                                                                                                                                                                                                                                                                                                                                                                                                                                                                                                                                                                                                                                                                                                             |
|------------------------------------------------------------------------------------------------------------------------------------------------------------------------------------------------------------------------------------------------------------------------------------|-------------------------------------------------------------------------------------------------------------------------------------------------------------------------------------------------------------------------------------------------------------------------------------------------------------------------------------------------------------------------------------------------------------------------------------------------------------------------------------------------------------------------------------------------------------------------------------------------------------------------------------------------------------------------------------------------------------------------------------------------------------|
| <p>Cell Channel Description</p> <ul style="list-style-type: none"> <li>- Format Identifier</li> </ul><br><ul style="list-style-type: none"> <li>- Cell Allocation ARFCN</li> </ul>                                                                                                 | <p>For GSM 900:<br/>Bit map 0.<br/>For DCS 1800 and PCS 1900:<br/>Range 512.<br/>For GSM 700 and GSM 850:<br/>Range 128.<br/>For GSM 900:<br/>Channel Numbers 7, 27, 47, 67, 87, 107<br/>For DCS 1800:<br/>Channel numbers 720, 730, 740, 770<br/>For PCS 1900:<br/>Channel numbers 720, 730, 740, 750<br/>For GSM 700:<br/>Channel numbers 479, 481, 483, 485<br/>For GSM 850:<br/>Channel numbers 189, 191, 193, 195</p>                                                                                                                                                                                                                                                                                                                                  |
| <p>Cell Identity</p> <ul style="list-style-type: none"> <li>- Cell Identity Value</li> </ul> <p>Neighbour Cells Description</p> <ul style="list-style-type: none"> <li>- Format identifier</li> </ul><br><ul style="list-style-type: none"> <li>- BCCH Allocation ARFCN</li> </ul> | <p>0006H<br/>For SI 2<br/>For GSM 900: Bit map 0.<br/>For DCS 1800 and PCS 1900: Range 512.<br/>For GSM 700 and GSM 850: Range 128.<br/>For GSM 900:<br/>Channel numbers 5, 20, 80, 90, 100, 110, 120, 122, 124.<br/>For DCS 1800:<br/>Channel numbers 515, 590, 600, 700, 780, 810, 870, 875, 885<br/>For PCS 1900<br/>Channel numbers 515, 590, 600, 655, 700, 710, 740, 780, 810<br/>For GSM 700:<br/>Channel numbers 437, 447, 457, 467, 477, 487, 497, 502, 507<br/>For GSM 850:<br/>Channel numbers 137, 147, 157, 177, 197, 207, 217, 227, 237</p>                                                                                                                                                                                                   |
| <p>Neighbour Cells Description 2</p> <ul style="list-style-type: none"> <li>- Multiband Reporting</li> <li>- Format identifier</li> </ul><br><ul style="list-style-type: none"> <li>- BCCH Allocation Sequence</li> <li>- BCCH Allocation ARFCN</li> </ul>                         | <p>SI2ter<br/>00 (Binary)<br/>For GSM 900: Range 512<br/>For DCS 1800: Range 1024<br/>For PCS 1900: Range 1024<br/>For GSM 700: Range 512<br/>For GSM 850: Range 512<br/>0<br/>For GSM 900:<br/>Channel numbers 515, 590, 600, 700, 780, 810, 870, 875, 885.<br/>For DCS 1800:<br/>Channel numbers 5, 20, 80, 90, 100, 110, 120, 122, 124.<br/>For PCS 1900:<br/>GSM 850 Channel numbers 137, 147, 157, 177, 197, 207, 217, 227, 237 (for a GSM 850/PCS 1900 Network); or<br/>GSM 700 Channel numbers 437, 447, 457, 467, 477, 487, 497, 502, 507 (for a GSM 700/PCS 1900 Network).<br/>For GSM 700:<br/>Channel numbers 515, 590, 600, 655, 700, 710, 740, 780, 810.<br/>For GSM 850:<br/>Channel numbers 515, 590, 600, 655, 700, 710, 740, 780, 810.</p> |
| <p>SI 13 Rest Octets</p> <ul style="list-style-type: none"> <li>-MA_LENGTH</li> <li>-MA_BITMAP}</li> </ul>                                                                                                                                                                         | <p>For PBCCH present case or PBCCH not present<br/>000101 (for GSM900).<br/>000011 (for GSM 700, GSM 850, DCS 1800 and PCS 1900).<br/>001111           4 belonging (for GSM900).<br/>1111             4 belonging (for GSM 700, GSM 850, DCS 1800 and PCS 1900).</p>                                                                                                                                                                                                                                                                                                                                                                                                                                                                                        |

## 40.2.2 Packet System Information messages

### 40.2.2.1 Cell A

This subclause contains default sets of PSI message contents for two GSM GPRS neighbour cells followed by default sets of PSI message contents for two DCS GPRS neighbour cells. All cells are operating with channel combination xi).

In this subclause all information element values are in binary. Numeric values in comments are in decimal.

#### 40.2.2.1.1 PACKET SYSTEM INFORMATION TYPE 1

|                                 |                                                                                                                                                                                         |
|---------------------------------|-----------------------------------------------------------------------------------------------------------------------------------------------------------------------------------------|
| MESSAGE_TYPE                    | 110001                                                                                                                                                                                  |
| PAGE_MODE                       | 00 Normal Paging                                                                                                                                                                        |
| PBCCH_CHANGE_MARK               | 000                                                                                                                                                                                     |
| PSI_CHANGE_FIELD                | 0000                                                                                                                                                                                    |
| PSI1_REPEAT_PERIOD              | 0010 PSI1 repeat period = 3 mframes                                                                                                                                                     |
| PSI_COUNT_LR                    | 000011 PSI Count Low Rate = 3<br>(000100 PSI Count Low Rate = 4 when MEASUREMENT_ORDER IE are set to 1 and PSI5 are broadcasted)                                                        |
| {PSI_COUNT_HR}                  | 1 PSI_COUNT_HR present                                                                                                                                                                  |
| PSI_COUNT_HR                    | 0011 PSI Count High Rate = 4                                                                                                                                                            |
| MEASUREMENT_ORDER               | 0 PSI5 not broadcasted<br>(for the Measurement Reporting and Network Controlled cell reselection test cases, the MEASUREMENT_ORDER IE shall be set to 1 and PSI5 shall be broadcasted). |
| GPRS Cell Options               |                                                                                                                                                                                         |
| - NMO                           | 00 Network Mode 1                                                                                                                                                                       |
| - T3168                         | 011 2 seconds                                                                                                                                                                           |
| - T3192_VALUE                   | 010 1.5 seconds                                                                                                                                                                         |
| - DRX_TIMER_MAX                 | 000                                                                                                                                                                                     |
| - ACCESS_BURST_TYPE             | 1 11 bit access burst                                                                                                                                                                   |
| - CONTROL_ACK_TYPE              | 1 RLC/MAC Control block                                                                                                                                                                 |
| - BS_CV_MAX                     | 0111                                                                                                                                                                                    |
| { PAN parameters}               | 1 PAN parameters present                                                                                                                                                                |
| - PAN_DEC                       | 001                                                                                                                                                                                     |
| - PAN_INC                       | 001                                                                                                                                                                                     |
| - PAN_MAX                       | 000                                                                                                                                                                                     |
| - {Extension Bits IE}           | 0 Extension bits not present                                                                                                                                                            |
| PRACH Control Parameters        |                                                                                                                                                                                         |
| - ACC_CONTR_CLASS               | 0000000000000000 All Access Control Classes are allowed                                                                                                                                 |
| - MAX_RETRANS                   | 00 Maximum 1 retransmission each priority                                                                                                                                               |
| - S                             | 0001 15 slots between                                                                                                                                                                   |
| - TX_INT                        | 0010 4 slots                                                                                                                                                                            |
| - {0 1<PERSISTENCE_LEVEL>}      | 0 persistence level not present                                                                                                                                                         |
| PCCCH Organization Parameters   |                                                                                                                                                                                         |
| - BS_PCC_REL                    | 0 No release pending                                                                                                                                                                    |
| - BS_PBCCH_BLKs                 | 10 Blocks B0, B6, B3                                                                                                                                                                    |
| - BS_PAG_BLKs_RES               | 0010 2 blocks reserved                                                                                                                                                                  |
| - BS_PRACH_BLKs                 | 0001 1 block (B0) reserved                                                                                                                                                              |
| Global Power Control Parameters |                                                                                                                                                                                         |
| - ALPHA                         | 0000 $\alpha = 0$                                                                                                                                                                       |
| - T_AVG_W                       | 00000 k = 0                                                                                                                                                                             |
| - T_AVG_T                       | 00000 k = 0                                                                                                                                                                             |
| - Pb                            | 0110 Pb = -12dB                                                                                                                                                                         |
| - PC_MEAS_CHAN                  | 0 On BCCH                                                                                                                                                                               |
| - INT_MEAS_CHANNEL_LIST_AVAIL   | 0 PSI4 message not broadcasted                                                                                                                                                          |
| - N_AVG_I                       | 0110                                                                                                                                                                                    |
| PSI_STATUS_IND                  | 0                                                                                                                                                                                       |
| Padding                         | Padding bits                                                                                                                                                                            |

## 40.2.2.1.2

## PACKET SYSTEM INFORMATION TYPE 2. Instance 1 of 3

|                                  |                                                  |
|----------------------------------|--------------------------------------------------|
| MESSAGE_TYPE                     | 110010                                           |
| PAGE_MODE                        | 00 Normal Paging                                 |
| PSI2_CHANGE_MARK                 | 01                                               |
| PSI2_INDEX                       | 000                                              |
| PSI2_COUNT                       | 010 Three instances of PSI2                      |
| Cell Identification              | 1 Cell Identification parameters present         |
| -Location Area Identification IE | 00001 (ID value 1 represented in 5 octets)       |
| -RAC                             | 00000101                                         |
| -Cell Identity IE                | 01 (ID value 1 represented in 2 octets)          |
| Non GPRS Cell Options            | 1 Non GPRS Cell Options present                  |
| -ATT                             | MS shall apply IMSI attach and detach procedures |
| -(Timeout for periodic update    | 1 Timeout value for periodic update included     |
| -T3212                           | 00000000 Timeout value                           |
| -NECI                            | New establishment causes supported               |
| -PWRC                            | 0 Power control indicator                        |
| -DTX                             | 10                                               |
| -RADIO_LINK_TIMEOUT              | 0001 value 8                                     |
| For Non Combined                 |                                                  |
| -BS_AG_BLK_RES                   | 011 3 reserved                                   |
| -CCCH_CONF                       | 000                                              |
| For Combined                     |                                                  |
| -BS_AG_BLK_RES                   | 010 2 reserved                                   |
| -CCCH_CONF                       | 001                                              |
| -BS_PA_MFRMS                     | 100 6 multiframe                                 |
| -MAX_RETRANS                     | 00 1 retransmission allowed                      |
| -TX_INTEGER                      | 0010 5 slots used for spread transmission        |
| -EC                              | 0 emergency call allowed                         |
| -MS_TXPWR_MAX_CCCH               | 01010                                            |
| -(0 1<extension bits>}           | 0 No extension bits                              |
| Padding                          | Padding bits                                     |

## 40.2.2.1.3

## PACKET SYSTEM INFORMATION TYPE 2. Instance 2 of 3

|                             |                                                        |
|-----------------------------|--------------------------------------------------------|
| MESSAGE_TYPE                | 110010                                                 |
| PAGE_MODE                   | 00 Normal Paging                                       |
| PSI2_CHANGE_MARK            | 01                                                     |
| PSI2_INDEX                  | 001                                                    |
| PSI2_COUNT                  | 010 Three instances of PSI2                            |
| Cell Identification         | 0 Cell Identification parameters not present           |
| Non GPRS Cell Options       | 0 Non GPRS Cell Options not present                    |
| {Reference Frequency Lists} |                                                        |
| -                           | 1 (Reference Frequency struct present)                 |
| - RFL_NUMBER                | 0010 List 2                                            |
| - Length of RFL contents    | GSM 900 GPRS:                                          |
| - RFL contents              | 0011 IE length = 3 (128 format)                        |
|                             | 10001100 format 10 + spare 00 + format 110 + ARFCN 10  |
|                             | 00000101 ARFCN 20                                      |
|                             | 00101000 ARFCN 40                                      |
|                             | 11011001 ARFCN 50                                      |
|                             | 11100110 ARFCN 60                                      |
|                             | 00110000 ARFCN 80                                      |
|                             | DCS 1 800 and PCS 1 900 GPRS:                          |
| - Length of RFL contents    | 0011 IE length = 3 (512 format)                        |
| - RFL contents              | 10001001 format 10 + spare 00 + format 100 + 1 bit     |
|                             | 00000100 ARFCN 520                                     |
|                             | 00000101 ARFCN 530                                     |
|                             | 00111101 ARFCN 540                                     |
|                             | 10000010 ARFCN 550                                     |
|                             | 10000000                                               |
|                             | GSM 700 GPRS                                           |
| - Length of RFL contents    | 0011 IE length = 3 (128 format)                        |
| - RFL contents              | 10001100 format 10 + spare 00 + format 110 + ARFCN 447 |
|                             | 11011111 ARFCN 457                                     |
|                             | 10101000 ARFCN 477                                     |
|                             | 11011001 ARFCN 487                                     |
|                             | 01100110 ARFCN 497                                     |
|                             | 01010000 ARFCN 509                                     |
|                             | GSM 850 GPRS:                                          |
| -Length of RFL contents     | 0011 IE length = 3 (128 format)                        |
| - RFL contents              | 10001100 format 10 + spare 00 + format 110 + ARFCN137  |
|                             | 01000100 ARFCN 147                                     |
|                             | 10101000 ARFCN 167                                     |
|                             | 11011001 ARFCN 177                                     |
|                             | 11100110 ARFCN 187                                     |
|                             | 00110000 ARFCN 207                                     |
| -                           | 0 (end of Reference Frequency List)                    |
| {Cell Allocation}           | 1 (Cell Allocation present)                            |
| -RFL_NUMBER                 | 0010 List 2                                            |
| -                           | 0 (end of Cell Allocation)                             |
| {GPRS Mobile Allocations}   | 1 GPRS Mobile Allocation present                       |
| -MA_NUMBER                  | 0001                                                   |
| -HSN                        | 000000 Sequence 0                                      |
| -{0 1<RFL number list>}     | 1 RFL Number list present                              |
| -RFL_NUMBER                 | 0001 List 1                                            |
| -                           | 0 RFL number list struct not present                   |
| -{0                         | 0                                                      |
| -MA_LENGTH                  | 000101 (for GSM 700, GSM 850 and GSM900).              |
|                             | 000111 (for DCS 1 800 and PCS 1 900).                  |
| -MA_BITMAP                  | 001111 4 belonging (for GSM 700, GSM 850 and GSM900).  |
|                             | 10101010 4 belonging (for DCS 1 800 and PCS 1 900).    |

|                       |          |                                       |
|-----------------------|----------|---------------------------------------|
| -                     | 0        | End of GPRS Mobile Allocation         |
| {PCCCH Description}   | 1        | PCCCH description present             |
| - TSC                 | 101      |                                       |
| -                     | 1        | Hopping PCCCH                         |
| - MA_NUMBER           | 0010     |                                       |
| -                     | 1        | Start Hopping PCCCH Carrier struct    |
| - MAIO                | 000010   |                                       |
| - TIMESLOT_ALLOCATION | 00001000 |                                       |
| -                     | 0        | (end of Hopping PCCCH Carrier struct) |
| -                     | 0        | (end of PCCCH description)            |
| Padding               |          | Padding bits                          |

## 40.2.2.1.4

## PACKET SYSTEM INFORMATION TYPE 2. Instance 3 of 3

|                             |          |                                               |
|-----------------------------|----------|-----------------------------------------------|
| MESSAGE_TYPE                | 110010   |                                               |
| PAGE_MODE                   | 00       | Normal Paging                                 |
| PSI2_CHANGE_MARK            | 01       |                                               |
| PSI2_INDEX                  | 010      |                                               |
| PSI2_COUNT                  | 010      | Three instances of PSI2                       |
| Cell Identification         | 0        | Cell Identification parameters not present    |
| Non GPRS Cell Options       | 0        | Non GPRS Cell Options not present             |
| {Reference Frequency Lists} |          |                                               |
| -                           | 1        | Reference Frequency struct present            |
| - RFL_NUMBER                | 0001     | List 1                                        |
|                             |          | GSM 900 GPRS:                                 |
| - Length of RFL contents    | 0011     | IE length = 3 (128 format)                    |
| - RFL contents              | 10001100 | format 10 + spare 00 + format 110 + ARFCN 20  |
|                             | 00001010 | ARFCN 30                                      |
|                             | 00011110 | ARFCN 40                                      |
|                             | 11011001 | ARFCN 50                                      |
|                             | 01001011 | ARFCN 60                                      |
|                             | 01011000 | ARFCN 70                                      |
|                             |          | DCS 1 800 and PCS 1 900 GPRS :                |
| - Length of RFL contents    | 0110     | IE length = 6 (512 format)                    |
| - RFL contents              | 10001001 | format 10 + spare 00 + format 100 + 1 bit     |
|                             | 00101100 | ARFCN 600                                     |
|                             | 00001010 | ARFCN 610                                     |
|                             | 00111011 | ARFCN 620                                     |
|                             | 00000101 | ARFCN 630                                     |
|                             | 00111011 | ARFCN 640                                     |
|                             | 01110110 | ARFCN 650                                     |
|                             | 00010100 | ARFCN 660                                     |
|                             | 00101000 | ARFCN 670                                     |
|                             |          | GSM 700 GPRS :                                |
| - Length of RFL contents    | 0011     | IE length = 3 (128 format)                    |
| - RFL contents              | 10001100 | format 10 + spare 00 + format 110 + ARFCN 457 |
|                             | 11100100 | ARFCN 467                                     |
|                             | 10011110 | ARFCN 477                                     |
|                             | 11011001 | ARFCN 487                                     |
|                             | 01001011 | ARFCN 497                                     |
|                             | 01011000 | ARFCN 507                                     |
|                             |          | GSM 850 GPRS :                                |
| - Length of RFL contents    | 0011     | IE length = 3 (128 format)                    |
| - RFL contents              | 10001100 | format 10 + spare 00 + format 110 + ARFCN 147 |
|                             | 01001001 | ARFCN 157                                     |
|                             | 10011110 | ARFCN 167                                     |
|                             | 11011001 | ARFCN 177                                     |
|                             | 01001011 | ARFCN 187                                     |
|                             | 01011000 | ARFCN 197                                     |
| -                           | 0        | End of Reference Frequency Lists              |

|                           |        |                                                |
|---------------------------|--------|------------------------------------------------|
| {GPRS Mobile Allocations} | 1      | GPRS Mobile Allocation present                 |
| -MA_NUMBER                | 0010   |                                                |
| -HSN                      | 000000 | Sequence 0                                     |
| -{0 1<RFL number list>}   | 0      | Number list not present                        |
| -{0                       | 0      | MA_Bitmap                                      |
| -MA_LENGTH                | 000101 | (for GSM 700, GSM 850 and GSM900).             |
|                           | 000011 | (for DCS 1 800 and PCS 1 900).                 |
| -MA_BITMAP                | 001111 | 4 belonging (for GSM 700, GSM 850 and GSM900). |
|                           | 1111   | 4 belonging (for DCS 1 800 and PCS 1 900).     |
| -                         | 0      | End of GPRS Mobile Allocation                  |
| Padding                   |        | Padding bits                                   |

40.2.2.1.5 PACKET SYSTEM INFORMATION TYPE 3.

|                                      |        |                                          |
|--------------------------------------|--------|------------------------------------------|
| MESSAGE_TYPE                         | 110011 |                                          |
| PAGE_MODE                            | 00     | Normal Paging                            |
| PSI3_CHANGE_MARK                     | 00     |                                          |
| PSI3_BIS_COUNT                       | 0010   | Three 3bis messages                      |
| Serving Cell parameters              |        |                                          |
| - CELL_BAR_ACCESS_2                  | 0      | Normal reselection                       |
| - EXC_ACC                            | 0      |                                          |
| - GPRS_RXLEV_ACCESS_MIN              | 011111 | -80dBm                                   |
| - GPRS_MS_TXPWR_MAX_CCH              | 01010  |                                          |
| - {0 1<HCS Serving Cell parameters>} | 1      | HCS Serving Cell parameters present      |
| - PRIORITY_CLASS                     | 001    |                                          |
| - HCS_THR                            | 00000  | -110 dBm                                 |
| - MULTIBAND_REPORTING                | 0      | Normal Reporting of six strongest cells  |
| General Cell Selection parameter     |        |                                          |
| - GPRS_CELL_RESELECT_HYSTERESIS      | 000    | 0 dB                                     |
| - C31_HYST                           | 0      | Not used in C31                          |
| - C32_QUAL                           | 0      |                                          |
| - RANDOM_ACCESS_RETRY                | 0      | No access to other cells                 |
| - {0 1<T_RESEL >}                    | 1      | present                                  |
| - T_RESEL                            | 001    | 10 seconds                               |
| - {0 1<RA_RESELECT_HYSTERESIS>}      | 1      | present                                  |
| - RA_RESELECT_HYSTERESIS             | 000    | 0 dB                                     |
| Neighbour Cell parameters            | 1      | start of neighbour cell parameters       |
| - START_FREQUENCY                    |        | GSM 900 GPRS: Containing ARFCN 5 and 80  |
|                                      |        | 00000001 ARFCN 5 (MSB)                   |
|                                      |        | 01 ARFCN 5 (LS 2bits)                    |
|                                      |        | DCS 1 800 and PCS 1 900 GPRS: Containing |
|                                      |        | ARFCN 515 and 600                        |
|                                      |        | 10000000 ARFCN 515 (MSB)                 |
|                                      |        | 11 (LS 2 bits)                           |
|                                      |        | GSM 700 GPRS: Containing ARFCN 437 and   |
|                                      |        | 447                                      |
|                                      |        | 01101101 ARFCN 437 (MSB)                 |
|                                      |        | 01 ARFCN 437 (LS 2 bits)                 |
|                                      |        | GSM 850 GPRS: Containing ARFCN 137 and   |
|                                      |        | 157                                      |
|                                      |        | 00100010 ARFCN 137 (MSB)                 |
|                                      |        | 01 ARFCN 137 (LS 2 bits)                 |
|                                      |        |                                          |
| - Cell selection params              |        |                                          |
| - BSIC                               | 001101 |                                          |
| - CELL_BAR_ACCESS_2                  | 0      | Normal reselection                       |
| - EXC_ACC                            | 0      |                                          |
| - SAME_RA_AS_SERVING_CELL            | 1      | same routing area                        |
| - {0 1<GPRS_RXLEV_ACCESS_MIN>}       | 1      | GPRS_RXLEV_ACCESS_MIN present            |
| - GPRS_RXLEV_ACCESS_MIN              | 011111 | -80dBm                                   |
| - GPRS_MS_TXPWR_MAX_CCH              | 01010  |                                          |
| - {0 1<GPRS_TEMPORARY_OFFSET>}       | 1      | GPRS_TEMPORARY_OFFSET present            |
| - GPRS_TEMPORARY_OFFSET              | 000    |                                          |
| - GPRS_PENALTY_TIME                  | 00000  |                                          |
| - {0 1<GPRS_RESELECT_OFFSET>}        | 1      | GPRS_RESELECT_OFFSET present             |
| - GPRS_RESELECT_OFFSET               | 10000  | 0dB                                      |
| - {0 1<HCS params>}                  | 1      | HCS params present                       |





|                                                                                                                                                                                                                                                                                                                                                                                                                                                                                                                                                                                                                                                                                                                                                                                                                                                                                                                                                                                                                                                                                                                                                                                                                                                                                                                                                                                                                                                                                                                                                                                                                                                                                                                                                                                                                                                                                                                                                                                                                    |                                                                                                                                                                                                                                                                                                                                                                                                                                                                                                                                                                                                                                                                                                                                                                                                                                                                                                                                                                                                                                                                                                                                                                                                                                                                                                                                                                                                                                                                                                                 |
|--------------------------------------------------------------------------------------------------------------------------------------------------------------------------------------------------------------------------------------------------------------------------------------------------------------------------------------------------------------------------------------------------------------------------------------------------------------------------------------------------------------------------------------------------------------------------------------------------------------------------------------------------------------------------------------------------------------------------------------------------------------------------------------------------------------------------------------------------------------------------------------------------------------------------------------------------------------------------------------------------------------------------------------------------------------------------------------------------------------------------------------------------------------------------------------------------------------------------------------------------------------------------------------------------------------------------------------------------------------------------------------------------------------------------------------------------------------------------------------------------------------------------------------------------------------------------------------------------------------------------------------------------------------------------------------------------------------------------------------------------------------------------------------------------------------------------------------------------------------------------------------------------------------------------------------------------------------------------------------------------------------------|-----------------------------------------------------------------------------------------------------------------------------------------------------------------------------------------------------------------------------------------------------------------------------------------------------------------------------------------------------------------------------------------------------------------------------------------------------------------------------------------------------------------------------------------------------------------------------------------------------------------------------------------------------------------------------------------------------------------------------------------------------------------------------------------------------------------------------------------------------------------------------------------------------------------------------------------------------------------------------------------------------------------------------------------------------------------------------------------------------------------------------------------------------------------------------------------------------------------------------------------------------------------------------------------------------------------------------------------------------------------------------------------------------------------------------------------------------------------------------------------------------------------|
| <ul style="list-style-type: none"> <li>- Cell selection params <ul style="list-style-type: none"> <li>- BSIC</li> <li>- CELL_BAR_ACCESS_2</li> <li>-EXT_ACC</li> <li>- SAME_RA_AS_SERVING_CELL</li> <li>- {0 1&lt;GPRS_RXLEV_ACCESS_MIN&gt;} <ul style="list-style-type: none"> <li>- GPRS_RXLEV_ACCESS_MIN</li> <li>- GPRS_MS_TXPWR_MAX_CCH</li> </ul> </li> <li>- {0 1&lt;GPRS_TEMPORARY_OFFSET&gt;} <ul style="list-style-type: none"> <li>- GPRS_TEMPORARY_OFFSET</li> <li>- GPRS_PENALTY_TIME</li> </ul> </li> <li>- {0 1&lt;GPRS_RESELECT_OFFSET&gt;} <ul style="list-style-type: none"> <li>- GPRS_RESELECT_OFFSET</li> </ul> </li> <li>- {0 1&lt;HCS params&gt;} <ul style="list-style-type: none"> <li>- GPRS_PRIORITY_CLASS</li> <li>- GPRS_HCS_THR</li> </ul> </li> <li>- {0 1&lt;SI13_PBCCH_LOCATION&gt;} <ul style="list-style-type: none"> <li>0- SI13  1 PBCCH Location</li> </ul> </li> </ul> </li> <li>- NR_OF_REMAINING_CELLS</li> <li>- FREQ_DIFF_LENGTH</li> <br/> <li>- FREQUENCY_DIFF</li> <br/> <li>- Cell selection params <ul style="list-style-type: none"> <li>- BSIC</li> <li>- CELL_BAR_ACCESS_2</li> <li>-EXT_ACC</li> <li>- SAME_RA_AS_SERVING_CELL</li> <li>- {0 1&lt;GPRS_RXLEV_ACCESS_MIN&gt;} <ul style="list-style-type: none"> <li>- GPRS_RXLEV_ACCESS_MIN</li> <li>- GPRS_MS_TXPWR_MAX_CCH</li> </ul> </li> <li>- {0 1&lt;GPRS_TEMPORARY_OFFSET&gt;} <ul style="list-style-type: none"> <li>- GPRS_TEMPORARY_OFFSET</li> <li>- GPRS_PENALTY_TIME</li> </ul> </li> <li>- {0 1&lt;GPRS_RESELECT_OFFSET&gt;} <ul style="list-style-type: none"> <li>- GPRS_RESELECT_OFFSET</li> </ul> </li> <li>- {0 1&lt;HCS params&gt;} <ul style="list-style-type: none"> <li>- GPRS_PRIORITY_CLASS</li> <li>- GPRS_HCS_THR</li> </ul> </li> <li>- {0 1&lt;SI13_PBCCH_LOCATION&gt;} <ul style="list-style-type: none"> <li>0- SI13  1 PBCCH Location</li> <li>- SI13_LOCATION</li> </ul> </li> </ul> </li> <li>-</li> <li>0 1&lt;Neighbour Cell parameters 2&gt;</li> <li>Padding</li> </ul> | <p>11 ARFCN 467 (LS 2 bits)<br/> GSM 850 GPRS:<br/> Containing ARFCN 207 and 237<br/> 00110011 ARFCN 207 (MSB)<br/> 11 ARFCN 207 (LS 2 bits)</p> <p>001101<br/> 0 Normal reselection<br/> 0<br/> 1 same routing area<br/> 1 GPRS_RXLEV_ACCESS_MIN present<br/> 010110 -89dBm<br/> 01010<br/> 1 GPRS_TEMPORARY_OFFSET present<br/> 000<br/> 00000<br/> 1 GPRS_RESELECT_OFFSET present<br/> 10000 0dB<br/> 1 HCS params present<br/> 000<br/> 10100<br/> 1 SI13_PBCCH_LOCATION present<br/> 0 SI13 Location<br/> 0 SI13 on BCCH Norm<br/> 0001<br/> GSM 900 GPRS:<br/> 100 5 bits<br/> DCS 1800 GPRS:<br/> 111 8 bits<br/> PCS 1900 GPRS:<br/> 111 8 bits<br/> GSM 850 GPRS:<br/> 100 5 bits<br/> GSM 700 GPRS:<br/> 100 5 bits<br/> GSM 900 GPRS:<br/> 11110 (ARFCN 120 – diff 30)<br/> DCS 1 800 GPRS<br/> 10101010 (ARFCN 870 - diff 170)<br/> PCS 1900 GPRS<br/> 10011011 (ARFCN 810 – diff 155)<br/> GSM 700 GPRS:<br/> 11110 (ARFCN 499 – diff 30)<br/> GSM 850 GPRS:<br/> 11110 (ARFCN 237 – diff 30)</p> <p>001101<br/> 0 Normal reselection<br/> 0<br/> 1 same routing area<br/> 1 GPRS_RXLEV_ACCESS_MIN present<br/> 010110 -89dBm<br/> 01010<br/> 1 GPRS_TEMPORARY_OFFSET present<br/> 000<br/> 00000<br/> 1 GPRS_RESELECT_OFFSET present<br/> 10000 0dB<br/> 1 HCS params present<br/> 000<br/> 10100<br/> 1 SI13_PBCCH_LOCATION present<br/> 0 SI13 Location<br/> 0 SI13 on BCCH norm<br/> 0 (end of neighbour cell parameters)<br/> 0 Neighbour Cell parameters 2 not present<br/> Padding bits</p> |
|--------------------------------------------------------------------------------------------------------------------------------------------------------------------------------------------------------------------------------------------------------------------------------------------------------------------------------------------------------------------------------------------------------------------------------------------------------------------------------------------------------------------------------------------------------------------------------------------------------------------------------------------------------------------------------------------------------------------------------------------------------------------------------------------------------------------------------------------------------------------------------------------------------------------------------------------------------------------------------------------------------------------------------------------------------------------------------------------------------------------------------------------------------------------------------------------------------------------------------------------------------------------------------------------------------------------------------------------------------------------------------------------------------------------------------------------------------------------------------------------------------------------------------------------------------------------------------------------------------------------------------------------------------------------------------------------------------------------------------------------------------------------------------------------------------------------------------------------------------------------------------------------------------------------------------------------------------------------------------------------------------------------|-----------------------------------------------------------------------------------------------------------------------------------------------------------------------------------------------------------------------------------------------------------------------------------------------------------------------------------------------------------------------------------------------------------------------------------------------------------------------------------------------------------------------------------------------------------------------------------------------------------------------------------------------------------------------------------------------------------------------------------------------------------------------------------------------------------------------------------------------------------------------------------------------------------------------------------------------------------------------------------------------------------------------------------------------------------------------------------------------------------------------------------------------------------------------------------------------------------------------------------------------------------------------------------------------------------------------------------------------------------------------------------------------------------------------------------------------------------------------------------------------------------------|



|                                  |                                           |
|----------------------------------|-------------------------------------------|
| - SAME_RA_AS_SERVING_CELL        | 1                                         |
| - {0 1<GPRS_RXLEV_ACCESS_MIN>}   | 1 GPRS_RXLEV_ACCESS_MIN present           |
| - GPRS_RXLEV_ACCESS_MIN          | 010110 -89dBm                             |
| - GPRS_MS_TXPWR_MAX_CCH          | 01010                                     |
| - {0 1<GPRS_TEMPORARY_OFFSET>}   | 1 GPRS_TEMPORARY_OFFSET present           |
| - GPRS_TEMPORARY_OFFSET          | 000                                       |
| - GPRS_PENALTY_TIME              | 00000                                     |
| - {0 1<GPRS_RESELECT_OFFSET>}    | 1 GPRS_RESELECT_OFFSET present            |
| - GPRS_RESELECT_OFFSET           | 10000 0dB                                 |
| - {0 1<HCS params>}              | 1 HCS params present                      |
| - GPRS_PRIORITY_CLASS            | 000                                       |
| - GPRS_HCS_THR                   | 10100                                     |
| - {0 1< SI13_PBCCH_LOCATION >}   | 1 SI13_PBCCH_LOCATION present             |
| 0- SI13  1 PBCCH Location        | 0 SI13 Location                           |
| - SI13_LOCATION                  | 0 SI13 on BCCH norm                       |
| -                                | 0 (end of neighbour cell parameters)      |
| 0 1<Neighbour Cell parameters 2> | 0 Neighbour Cell parameters 2 not present |
| Padding                          | Padding bits                              |

40.2.2.1.8 PACKET SYSTEM INFORMATION TYPE 3bis (Instance 3 of 3)

|                                |                                                                                                                                                                                                                                                                                                                                                                                                                                                                                                                                             |
|--------------------------------|---------------------------------------------------------------------------------------------------------------------------------------------------------------------------------------------------------------------------------------------------------------------------------------------------------------------------------------------------------------------------------------------------------------------------------------------------------------------------------------------------------------------------------------------|
| MESSAGE_TYPE                   | 110100                                                                                                                                                                                                                                                                                                                                                                                                                                                                                                                                      |
| PAGE_MODE                      | 00 Normal Paging                                                                                                                                                                                                                                                                                                                                                                                                                                                                                                                            |
| PSI3_CHANGE_MARK               | 00                                                                                                                                                                                                                                                                                                                                                                                                                                                                                                                                          |
| PSI3_BIS_INDEX                 | 0010                                                                                                                                                                                                                                                                                                                                                                                                                                                                                                                                        |
| PSI3_BIS_COUNT                 | 0010                                                                                                                                                                                                                                                                                                                                                                                                                                                                                                                                        |
| Neighbour Cell parameters      | 1 start of neighbour cell parameters                                                                                                                                                                                                                                                                                                                                                                                                                                                                                                        |
| - START_FREQUENCY              | GSM 900 GPRS:<br>containing ARFCN 122 and 124<br>00011110 ARFCN 122 (MSB)<br>10 ARFCN 122 (LS 2 bits)<br>DCS 1 800 GPRS:<br>Containing ARFCN 875 and 885<br>11011010 ARFCN 875 (MSB)<br>11 ARFCN 875 (LS 2 bits)<br>PCS 1900 GPRS:<br>Containing ARFCN 710 and 740<br>10110001 ARFCN 710 (MSB)<br>10 ARFCN 710 (LS 2 bits)<br>GSM 700 GPRS:<br>Containing ARFCN 502 and 507<br>01111101 ARFCN 502 (MSB)<br>10 ARFCN 502 (LS 2 bits)<br>GSM 850 GPRS<br>Containing ARFCN 177 and 197<br>00101100 ARFCN 177 (MSB)<br>01 ARFCN 177 (LS 2 bits) |
| - Cell selection params        |                                                                                                                                                                                                                                                                                                                                                                                                                                                                                                                                             |
| - BSIC                         | 001101                                                                                                                                                                                                                                                                                                                                                                                                                                                                                                                                      |
| - CELL_BAR_ACCESS_2            | 0 Normal reselection                                                                                                                                                                                                                                                                                                                                                                                                                                                                                                                        |
| - EXT_ACC                      | 0                                                                                                                                                                                                                                                                                                                                                                                                                                                                                                                                           |
| - SAME_RA_AS_SERVING_CELL      | 1 same routing area                                                                                                                                                                                                                                                                                                                                                                                                                                                                                                                         |
| - {0 1<GPRS_RXLEV_ACCESS_MIN>} | 1 GPRS_RXLEV_ACCESS_MIN present                                                                                                                                                                                                                                                                                                                                                                                                                                                                                                             |
| - GPRS_RXLEV_ACCESS_MIN        | 010110 -89dBm                                                                                                                                                                                                                                                                                                                                                                                                                                                                                                                               |
| - GPRS_MS_TXPWR_MAX_CCH        | 01010                                                                                                                                                                                                                                                                                                                                                                                                                                                                                                                                       |
| - {0 1<GPRS_TEMPORARY_OFFSET>} | 1 GPRS_TEMPORARY_OFFSET present                                                                                                                                                                                                                                                                                                                                                                                                                                                                                                             |
| - GPRS_TEMPORARY_OFFSET        | 000                                                                                                                                                                                                                                                                                                                                                                                                                                                                                                                                         |
| - GPRS_PENALTY_TIME            | 00000                                                                                                                                                                                                                                                                                                                                                                                                                                                                                                                                       |
| - {0 1<GPRS_RESELECT_OFFSET>}  | 1 GPRS_RESELECT_OFFSET present                                                                                                                                                                                                                                                                                                                                                                                                                                                                                                              |
| - GPRS_RESELECT_OFFSET         | 10000 0dB                                                                                                                                                                                                                                                                                                                                                                                                                                                                                                                                   |
| - {0 1<HCS params>}            | 1 HCS params present                                                                                                                                                                                                                                                                                                                                                                                                                                                                                                                        |
| - GPRS_PRIORITY_CLASS          | 000                                                                                                                                                                                                                                                                                                                                                                                                                                                                                                                                         |
| - GPRS_HCS_THR                 | 10100                                                                                                                                                                                                                                                                                                                                                                                                                                                                                                                                       |
| - {0 1< SI13_PBCCH_LOCATION >} | 1 SI13_PBCCH_LOCATION present                                                                                                                                                                                                                                                                                                                                                                                                                                                                                                               |
| 0- SI13  1 PBCCH Location      | 0 SI13 Location                                                                                                                                                                                                                                                                                                                                                                                                                                                                                                                             |
|                                | 0 SI13 on BCCH Norm                                                                                                                                                                                                                                                                                                                                                                                                                                                                                                                         |
| - NR_OF_REMAINING_CELLS        | 0001                                                                                                                                                                                                                                                                                                                                                                                                                                                                                                                                        |

|                                  |                                                                                                                                                                                                                                         |
|----------------------------------|-----------------------------------------------------------------------------------------------------------------------------------------------------------------------------------------------------------------------------------------|
| - FREQ_DIFF_LENGTH               | GSM 900:<br>001 2 bits<br>DCS 1 800:<br>011 4 bits<br>PCS 1900:<br>100 5 bits<br>GSM 700:<br>010 3 bits<br>GSM 850:<br>100 5 bits                                                                                                       |
| - FREQUENCY_DIFF                 | GSM 900 GPRS:<br>10 (ARFCN 124 – diff 2)<br>DCS 1 800 GPRS:<br>1010 (ARFCN 885 – diff 10)<br>PCS 1900 GPRS:<br>11110 (ARFCN 740 – diff 30)<br>GSM 700 GPRS:<br>101 (ARFCN 507 – diff 5)<br>GSM 850 GPRS:<br>10100 (ARFCN 197 – diff 20) |
| - Cell selection params          |                                                                                                                                                                                                                                         |
| - BSIC                           | 001101 (Binary)                                                                                                                                                                                                                         |
| - CELL_BAR_ACCESS_2              | 0 Normal reselection                                                                                                                                                                                                                    |
| - EXT_ACC                        | 0                                                                                                                                                                                                                                       |
| - SAME_RA_AS_SERVING_CELL        | 1                                                                                                                                                                                                                                       |
| - {0 1<GPRS_RXLEV_ACCESS_MIN>}   | 1 GPRS_RXLEV_ACCESS_MIN present                                                                                                                                                                                                         |
| - GPRS_RXLEV_ACCESS_MIN          | 010110 -89dBm                                                                                                                                                                                                                           |
| - GPRS_MS_TXPWR_MAX_CCH          | 01010                                                                                                                                                                                                                                   |
| - {0 1<GPRS_TEMPORARY_OFFSET>}   | 1 GPRS_TEMPORARY_OFFSET present                                                                                                                                                                                                         |
| - GPRS_TEMPORARY_OFFSET          | 000                                                                                                                                                                                                                                     |
| - GPRS_PENALTY_TIME              | 00000                                                                                                                                                                                                                                   |
| - {0 1<GPRS_RESELECT_OFFSET>}    | 1 GPRS_RESELECT_OFFSET present                                                                                                                                                                                                          |
| - GPRS_RESELECT_OFFSET           | 10000 0dB                                                                                                                                                                                                                               |
| - {0 1<HCS params>}              | 1 HCS params present                                                                                                                                                                                                                    |
| - GPRS_PRIORITY_CLASS            | 000                                                                                                                                                                                                                                     |
| - GPRS_HCS_THR                   | 10100                                                                                                                                                                                                                                   |
| - {0 1< SI13_PBCCH_LOCATION >}   | 1 SI13_PBCCH_LOCATION present                                                                                                                                                                                                           |
| 0- SI13  1 PBCCH Location        | 0 SI13 Location                                                                                                                                                                                                                         |
| - SI13_LOCATION                  | 0 SI13 on BCCH norm                                                                                                                                                                                                                     |
| -                                | 0 (end of neighbour cell parameters)                                                                                                                                                                                                    |
| 0 1<Neighbour Cell parameters 2> | 0 Neighbour Cell parameters 2 not present                                                                                                                                                                                               |
| Padding                          | Padding bits                                                                                                                                                                                                                            |

40.2.2.1.9 Void

40.2.2.1.10 PACKET SYSTEM INFORMATION TYPE 5.

Note that the following message is only sent if the MEASUREMENT\_ORDER IE in PSI1 is set to 1. The MEASUREMENT\_ORDER IE in PSI1 shall be set to 1 for the Measurement Reporting and Network Controlled cell reselection test cases.

|                                   |                                      |
|-----------------------------------|--------------------------------------|
| MESSAGE_TYPE                      | 110110                               |
| PAGE_MODE                         | 00 Normal Paging                     |
| PSI5_CHANGE_MARK                  | 00                                   |
| PSI5_INDEX                        | 000                                  |
| PSI5_COUNT                        | 000                                  |
| {0 1<NC Measurement Parameters>}  | 1 NC Measurement Parameters present  |
| - NETWORK_CONTROL_ORDER           | 00 NCO                               |
| - {                               | 1 NC Periods present                 |
| - NC_NON_DRX_PERIOD               | 111                                  |
| - NC_REPORTING_PERIOD_I           | 111                                  |
| - NC_REPORTING_PERIOD_T}          | 011                                  |
| {0 1<EXT Measurement Parameters>} | 1 EXT Measurement Parameters present |
| - EXT_MEASUREMENT_ORDER           | 00                                   |
| Padding                           | Padding bits                         |

## 40.2.2.1.11 PACKET SYSTEM INFORMATION TYPE 13 (for PBCCH present case).

|                          |                                                                                    |
|--------------------------|------------------------------------------------------------------------------------|
| MESSAGE_TYPE             | 110111                                                                             |
| PAGE_MODE                | 00 Normal Paging                                                                   |
| BCCH_CHANGE_MARK         | 000                                                                                |
| SI_CHANGE_FIELD          | 0000 Unspecified                                                                   |
| {0 1<SI13_CHANGE_MARK>}  | 1 Present                                                                          |
| - SI13_CHANGE_MARK       | 00                                                                                 |
| {GPRS Mobile Allocation} |                                                                                    |
| -HSN                     | 000000 Sequence 0                                                                  |
| -(0 1<RFL number list>}  | 0 Number list not present                                                          |
| -{0                      | 0                                                                                  |
| -MA_LENGTH               | 000101 (for GSM 700, GSM 850 and GSM900).<br>000011 (for DCS 1 800 and PCS 1 900). |
|                          | 001111 4 belonging (for GSM 700,<br>GSM 850 and GSM900).                           |
|                          | 1111 4 belonging (for DCS 1 800 and<br>PCS 1 900).                                 |
|                          | 1 PBCCH present in cell                                                            |
| - PSI1_REPEAT_PERIOD     | 0010 PSI1 repeat period = 3                                                        |
| PBCCH Description        |                                                                                    |
| - Pb                     | 0110 (-12dB)                                                                       |
| - TSC                    | 101                                                                                |
| - TN                     | 100                                                                                |
| - {0   10   11           | 11                                                                                 |
| - MAIO }                 | 000010                                                                             |
| Padding                  | Padding bits                                                                       |

## 40.2.2.1.12 PACKET SYSTEM INFORMATION TYPE 13 (only applicable in test cases where PBCCH is not present).

|                               |                                                                                                                          |
|-------------------------------|--------------------------------------------------------------------------------------------------------------------------|
| MESSAGE_TYPE                  | 110111                                                                                                                   |
| PAGE_MODE                     | 00 Normal Paging                                                                                                         |
| BCCH_CHANGE_MARK              | 000                                                                                                                      |
| SI_CHANGE_FIELD               | 0000 Unspecified                                                                                                         |
| {0 1<SI13_CHANGE_MARK>}       | 1 Present                                                                                                                |
| - SI13_CHANGE_MARK            | 00                                                                                                                       |
| {GPRS Mobile Allocation}      |                                                                                                                          |
| -HSN                          | 000000 Sequence 0                                                                                                        |
| -(0 1<RFL number list>}       | 0 Number list not present                                                                                                |
| -{0                           | 0                                                                                                                        |
| -MA_LENGTH                    | 000101 (for GSM 700, GSM 850 and GSM900).<br>000011 (for DCS 1 800 and PCS 1 900).                                       |
|                               | 001111 4 belonging (for GSM 700,<br>GSM 850 and GSM900).                                                                 |
|                               | 1111 4 belonging (for DCS 1 800 and<br>PCS 1 900).                                                                       |
|                               | 0 PBCCH not present in cell                                                                                              |
|                               | 00000101(Binary)                                                                                                         |
|                               | 1 supported                                                                                                              |
|                               | 11 PA allowed for priority level 1 to 4                                                                                  |
|                               | 00 NCO                                                                                                                   |
| GPRS Cell Options             | Same as the GPRS Cell Options as stated in<br>SI13 rest octets for test cases where PBCCH is<br>not present.             |
| GPRS Power Control Parameters | Same as the GPRS Power Control Parameters<br>as stated in SI13 rest octets for test cases<br>where PBCCH is not present. |
| Padding                       | Padding bits                                                                                                             |

## 40.2.2.1.13 PACKET SYSTEM INFORMATION TYPE 14

This message shall be sent when the cell indicates DTM support.

Within the GPRS Cell Options information element include the DTM SUPPORT bit (see 04.60 – 12.24).

|                               |                                     |
|-------------------------------|-------------------------------------|
| MESSAGE_TYPE                  | 111010                              |
| PAGE_MODE                     | 00 Normal Paging                    |
| {PBCCH Description}           | 1 PBCCH Description present         |
| - PSI1_REPEAT_PERIOD          | 0010 PSI1 repeat period = 3 mframes |
| - Pb                          | 0110 (-12dB)                        |
| - TN                          | 101 (PBCCH on Timeslot 5)           |
| - PBCCH Frequency Description | <<Frequency Parameters IE >>        |
| - TSC                         | 101                                 |
| - ARFCN                       | (00) 20                             |

#### 40.2.2.2 Cell B

The contents of Packet System Information messages for cell B are identical to those of cell A with the following exceptions:

##### 40.2.2.2.1 PACKET SYSTEM INFORMATION TYPE 2. Instance 1 of 3

|                   |                                         |
|-------------------|-----------------------------------------|
| -Cell Identity IE | 02 (ID value 2 represented in 2 octets) |
|-------------------|-----------------------------------------|

##### 40.2.2.2.2 PACKET SYSTEM INFORMATION TYPE 2. Instance 2 of 3

|                                                                                                                                                                                                                                                                                                                                                                                   |                                                                                                                                                                                                                                                                                                                                                                                                                                                                                                                                                                                                                                                                                                                                                                                                                                                                                                                                                                                                                                                                                                           |
|-----------------------------------------------------------------------------------------------------------------------------------------------------------------------------------------------------------------------------------------------------------------------------------------------------------------------------------------------------------------------------------|-----------------------------------------------------------------------------------------------------------------------------------------------------------------------------------------------------------------------------------------------------------------------------------------------------------------------------------------------------------------------------------------------------------------------------------------------------------------------------------------------------------------------------------------------------------------------------------------------------------------------------------------------------------------------------------------------------------------------------------------------------------------------------------------------------------------------------------------------------------------------------------------------------------------------------------------------------------------------------------------------------------------------------------------------------------------------------------------------------------|
| {Reference Frequency Lists}<br>- Reference Frequency list 2<br><br>- Length of RFL Contents<br>- RFL contents<br><br><br><br><br><br>- Length of RFL Contents<br>- RFL contents<br><br><br><br><br><br>- Length of RFL Contents<br>- RFL contents<br><br><br><br><br><br>- Length of RFL Contents<br>- RFL contents<br><br><br><br><br><br>- 1{0 1<ARFCN index list>}}<br>Padding | 0010 List 2<br>GSM 900 GPRS:<br>0011 IE length = 3 (128 format)<br>10001100 format 10 + spare 00 + format 110 + ARFCN 15<br>00000111 ARFCN 70<br>11010101 ARFCN 90<br>11011001 ARFCN 100<br>01000110 ARFCN 110<br>11010101 ARFCN 120<br><br>DCS 1 800 GPRS :<br>0011 IE length=3(512 format)<br>10001001 format 10 + spare 00 + format 100 + 1 bit<br>00011000 ARFCN 560<br>00000101 ARFCN 570<br>00111101 ARFCN 580<br>10000010 ARFCN 590<br>10000000<br><br>PCS 1 900 GPRS :<br>0011 IE length=3(512 format)<br>10001001 format 10 + spare 00 + format 100 + 1 bit<br>00011000 ARFCN 560<br>00000101 ARFCN 570<br>00111101 ARFCN 580<br>10000010 ARFCN 590<br>10000000<br><br>GSM 700 GPRS :<br>0010 IE length=2(128 format)<br>10001100 format 10 + spare 00 + format 110 + ARFCN 439<br>11101011 ARFCN 441<br>10000100 ARFCN 443<br>11111000 ARFCN 445<br>00100000<br><br>GSM 850 GPRS :<br>0010 IE length = 2 (128 format)<br>10001100 format 10 + spare 00 + format 110 + ARFCN 179<br>01011001 ARFCN 181<br>10000100 ARFCN 183<br>11111000 ARFCN 185<br>00100000<br>0 ARFCN index list not present |
|-----------------------------------------------------------------------------------------------------------------------------------------------------------------------------------------------------------------------------------------------------------------------------------------------------------------------------------------------------------------------------------|-----------------------------------------------------------------------------------------------------------------------------------------------------------------------------------------------------------------------------------------------------------------------------------------------------------------------------------------------------------------------------------------------------------------------------------------------------------------------------------------------------------------------------------------------------------------------------------------------------------------------------------------------------------------------------------------------------------------------------------------------------------------------------------------------------------------------------------------------------------------------------------------------------------------------------------------------------------------------------------------------------------------------------------------------------------------------------------------------------------|

40.2.2.2.3 PACKET SYSTEM INFORMATION TYPE 2. Instance 3 of 3

|                                                                                                                    |                                                                                                                                                                                                                                                                                                                                     |
|--------------------------------------------------------------------------------------------------------------------|-------------------------------------------------------------------------------------------------------------------------------------------------------------------------------------------------------------------------------------------------------------------------------------------------------------------------------------|
| {GPRS Mobile Allocations}<br>-MA_NUMBER<br>-HSN<br>-{0 1<RFL number list>}<br>-{0<br>-MA_LENGTH<br>-MA_BITMAP<br>- | 1 GPRS Mobile Allocation present<br>0010<br>000000 Sequence 0<br>0 Number list not present<br>0 MA_Bitmap<br>000101 (for GSM900).<br>000011 (for GSM 700, GSM 850, DCS 1800 and PCS 1900).<br>001111 4 belonging (for GSM900)<br>1111 4 belonging (for GSM 700, GSM 850, DCS 1800 and PCS 1900).<br>0 End of GPRS Mobile Allocation |
|--------------------------------------------------------------------------------------------------------------------|-------------------------------------------------------------------------------------------------------------------------------------------------------------------------------------------------------------------------------------------------------------------------------------------------------------------------------------|



## 40.2.2.2.4

## PACKET SYSTEM INFORMATION TYPE 3.

|                                                |                                                                                                                                                                                                                                                                                                                                                                                                                                                                                                                                             |
|------------------------------------------------|---------------------------------------------------------------------------------------------------------------------------------------------------------------------------------------------------------------------------------------------------------------------------------------------------------------------------------------------------------------------------------------------------------------------------------------------------------------------------------------------------------------------------------------------|
| Neighbour Cell parameters<br>- START_FREQUENCY | 1 start of neighbour cell parameters<br>GSM 900 GPRS: Containing ARFCN 20 and 80<br>00000101 ARFCN 20 (MSB)<br>00 ARFCN 20 (LS 2bits)<br>DCS 1800 GPRS: Containing ARFCN 590 and 600<br>10010011 ARFCN 590 (MSB)<br>10 (LS 2 bits)<br>PCS 1900 GPRS: Containing ARFCN 590 and 600<br>10010011 ARFCN 590 (MSB)<br>10 (LS 2 bits)<br>GSM 700 GPRS: Containing ARFCN 437 and 457<br>01101101 ARFCN 437 (MSB)<br>01 ARFCN 437 (LS 2 bits)<br>GSM 850 GPRS: Containing ARFCN 147 and 157<br>00100100 ARFCN 147 (MSB)<br>11 ARFCN 147 (LS 2 bits) |
| FREQ_DIFF_LENGTH                               | GSM 900 GPRS:<br>101 6 bits<br>DCS 1800 GPRS:<br>011 4 bits<br>PCS 1900 GPRS:<br>011 4 bits<br>GSM 850 GPRS:<br>011 4 bits<br>GSM 700 GPRS:<br>100 5 bits                                                                                                                                                                                                                                                                                                                                                                                   |
| FREQUENCY_DIFF                                 | GSM 900 GPRS:<br>111100 (ARFCN 80 – diff 60)<br>DCS 1800GPRS:<br>1010 (ARFCN 600 – diff 10)<br>PCS 1900 GPRS:<br>1010 (ARFCN 600 – diff 10)<br>GSM 700 GPRS:<br>10011 (ARFCN 457 – diff 20)<br>GSM 850 GPRS:<br>1010 (ARFCN 157 – diff 10)                                                                                                                                                                                                                                                                                                  |

40.2.2.2.5 PACKET SYSTEM INFORMATION TYPE 3bis. (Instance 1 of 3)

|                                                |                                                                                                                                                                                                                                                                                                                                                                                                                                                                                                                                                                                   |
|------------------------------------------------|-----------------------------------------------------------------------------------------------------------------------------------------------------------------------------------------------------------------------------------------------------------------------------------------------------------------------------------------------------------------------------------------------------------------------------------------------------------------------------------------------------------------------------------------------------------------------------------|
| Neighbour Cell parameters<br>- START_FREQUENCY | 1 start of neighbour cell parameters<br>GSM 900 GPRS:<br>Containing ARFCN 90 and 120.<br>00010110 ARFCN 90 (MSB)<br>10 ARFCN 90 (LS 2 bits)<br>DCS 1800 GPRS:<br>Containing ARFCN 780 and 870<br>11000011 ARFCN 780 (MSB)<br>00 ARFCN 780 (LS 2 bits)<br>PCS 1900 GPRS:<br>Containing ARFCN 655 and 810<br>10100010 ARFCN 655 (MSB)<br>11 ARFCN 655 (LS 2 bits)<br>GSM 700 GPRS:<br>Containing ARFCN 467 and 497<br>01110100 ARFCN 467 (MSB)<br>11 ARFCN 467 (LS 2 bits)<br>GSM 850 GPRS:<br>Containing ARFCN 207 and 237<br>00110011 ARFCN 207 (MSB)<br>11 ARFCN 207 (LS 2 bits) |
| - FREQ_DIFF_LENGTH                             | GSM 900 GPRS:<br>100 5 bits<br>DCS 1800 GPRS:<br>110 7 bits<br>PCS 1900 GPRS:<br>111 8 bits<br>GSM 850:<br>100 5 bits<br>GSM 700:<br>100 5 bits                                                                                                                                                                                                                                                                                                                                                                                                                                   |
| - FREQUENCY_DIFF                               | GSM 900 GPRS:<br>11110 (ARFCN 120 -- diff 30)<br>DCS 1800 GPRS<br>1011010 (ARFCN 870 - diff 90)<br>PCS 1900 GPRS<br>10011011 (ARFCN 810 – diff 155)<br>GSM 700 GPRS:<br>11110 (ARFCN 497 – diff 30)<br>GSM 850 GPRS:<br>11110 (ARFCN 237 – diff 30)                                                                                                                                                                                                                                                                                                                               |



## 40.2.2.3.2

## PACKET SYSTEM INFORMATION TYPE 2. Instance 2 of 3

|                             |                                                        |
|-----------------------------|--------------------------------------------------------|
| MESSAGE_TYPE                | 110010                                                 |
| PAGE_MODE                   | 00 Normal Paging                                       |
| PSI2_CHANGE_MARK            | 01                                                     |
| PSI2_INDEX                  | 001                                                    |
| PSI2_COUNT                  | 010 Three instances of PSI2                            |
| Cell Identification         | 0 Cell Identification parameters not present           |
| Non GPRS Cell Options       | 0 Non GPRS Cell Options not present                    |
| {Reference Frequency Lists} |                                                        |
|                             | 1 (Reference Frequency struct present)                 |
|                             | 0010 List 2                                            |
|                             | GSM 900 GPRS:                                          |
| - Length of RFL contents    | 0011 IE length = 3 (128 format)                        |
| - RFL contents              | 10001100 format 10 + spare 00 + format 110 + ARFCN 85  |
|                             | 00100000 ARFCN 75                                      |
|                             | 10011110 ARFCN 85                                      |
|                             | 11011001 ARFCN 95                                      |
|                             | 01001101 ARFCN 105                                     |
|                             | 01011000 ARFCN 115                                     |
|                             | DCS 1800 and PCS 1900 GPRS:                            |
| - Length of RFL contents    | 0011 IE length = 3 (512 format)                        |
| - RFL contents              | 10001001 format 10 + spare 00 + format 100 + 1 bit     |
|                             | 00101100 ARFCN 600                                     |
|                             | 00000101 ARFCN 610                                     |
|                             | 00111101 ARFCN 620                                     |
|                             | 10000010 ARFCN 630                                     |
|                             | 10000000                                               |
|                             | GSM 700 GPRS                                           |
| - Length of RFL contents    | 0011 IE length = 2 (128 format)                        |
| - RFL contents              | 10001100 format 10 + spare 00 + format 110 + ARFCN 449 |
|                             | 11100000 ARFCN 451                                     |
|                             | 10000100 ARFCN 453                                     |
|                             | 11111000 ARFCN 455                                     |
|                             | 00100000                                               |
|                             | GSM 850 GPRS :                                         |
| - Length of RFL contents    | 0011 IE length = 2 (128 format)                        |
| - RFL contents              | 10001100 format 10 + spare 00 + format 110 + ARFCN169  |
|                             | 01010100 ARFCN 171                                     |
|                             | 10000100 ARFCN 173                                     |
|                             | 11111000 ARFCN 175                                     |
|                             | 00100000                                               |
| -                           | 0 (end of Reference Frequency List)                    |
| {Cell Allocation}           | 1 (Cell Allocation present)                            |
| -RFL_NUMBER                 | 0010 List 2                                            |
| -                           | 0 (end of Cell Allocation)                             |
| -                           | 0 End of GPRS Mobile Allocation                        |

## 40.2.2.3.3 PACKET SYSTEM INFORMATION TYPE 2. Instance 3 of 3

|                           |        |                                                            |
|---------------------------|--------|------------------------------------------------------------|
| {GPRS Mobile Allocations} | 1      | GPRS Mobile Allocation present                             |
| -MA_NUMBER                | 0010   |                                                            |
| -HSN                      | 000000 | Sequence 0                                                 |
| -{0 1<RFL number list>}   | 0      | Number list not present                                    |
| -{0                       | 0      | MA_Bitmap                                                  |
| -MA_LENGTH                | 000101 | (for GSM900).                                              |
|                           | 000011 | (for GSM 700, GSM 850, DCS 1800 and PCS 1900).             |
| -MA_BITMAP                | 001111 | 4 belonging (for GSM900)                                   |
|                           | 1111   | 4 belonging (for GSM 700, GSM 850, DCS 1800 and PCS 1900). |
| -                         | 0      | End of GPRS Mobile Allocation                              |

## 40.2.2.3.4 PACKET SYSTEM INFORMATION TYPE 3.

|                           |          |                                             |
|---------------------------|----------|---------------------------------------------|
| Neighbour Cell parameters | 1        | start of neighbour cell parameters          |
| - START_FREQUENCY         |          | GSM 900 GPRS: Containing ARFCN 5 and 20     |
|                           | 00000001 | ARFCN 5 (MSB)                               |
|                           | 01       | ARFCN 5 (LS 2bits)                          |
|                           |          | DCS 1800 GPRS: Containing ARFCN 515 and 590 |
|                           | 10000011 | ARFCN 515 (MSB)                             |
|                           | 11       | (LS 2 bits)                                 |
|                           |          | PCS 1900 GPRS: Containing ARFCN 515 and 590 |
|                           | 10000011 | ARFCN 515 (MSB)                             |
|                           | 11       | (LS 2 bits)                                 |
|                           |          | GSM 700 GPRS: Containing ARFCN 447 and 457  |
|                           | 01101111 | ARFCN 447 (MSB)                             |
|                           | 11       | ARFCN 447 (LS 2 bits)                       |
|                           |          | GSM 850 GPRS: Containing ARFCN 137 and 147  |
|                           | 00100010 | ARFCN 137 (MSB)                             |
|                           | 01       | ARFCN 137 (LS 2 bits)                       |
| FREQ_DIFF_LENGTH          |          | GSM 900 GPRS:                               |
|                           | 011      | 4 bits                                      |
|                           |          | DCS 1800 GPRS:                              |
|                           | 110      | 7 bits                                      |
|                           |          | PCS 1900 GPRS:                              |
|                           | 110      | 7 bits                                      |
|                           |          | GSM 850 GPRS:                               |
|                           | 011      | 4 bits                                      |
|                           |          | GSM 700 GPRS:                               |
|                           | 011      | 4 bits                                      |
| FREQUENCY_DIFF            |          | GSM 900 GPRS:                               |
|                           | 1111     | (ARFCN 20 – diff 15)                        |
|                           |          | DCS 1800 GPRS:                              |
|                           | 1001011  | (ARFCN 590 – diff 75)                       |
|                           |          | PCS 1900 GPRS:                              |
|                           | 1001011  | (ARFCN 590 – diff 75)                       |
|                           |          | GSM 850 GPRS:                               |
|                           | 1010     | (ARFCN 147 – diff 10)                       |
|                           |          | GSM 700 GPRS:                               |
|                           | 1010     | (ARFCN 457 – diff 10)                       |

## 40.2.2.3.5

## PACKET SYSTEM INFORMATION TYPE 3bis. (Instance 1 of 3)

|                                                |                                                                                                                                                                                                                                                                                                                                                                                                                                                                                                                                                                                   |
|------------------------------------------------|-----------------------------------------------------------------------------------------------------------------------------------------------------------------------------------------------------------------------------------------------------------------------------------------------------------------------------------------------------------------------------------------------------------------------------------------------------------------------------------------------------------------------------------------------------------------------------------|
| Neighbour Cell parameters<br>- START_FREQUENCY | 1 start of neighbour cell parameters<br>GSM 900 GPRS:<br>Containing ARFCN 90 and 120.<br>00010110 ARFCN 90 (MSB)<br>10 ARFCN 90 (LS 2 bits)<br>DCS 1800 GPRS:<br>Containing ARFCN 700 and 870<br>10101111 ARFCN 700 (MSB)<br>00 ARFCN 700 (LS 2 bits)<br>PCS 1900 GPRS:<br>Containing ARFCN 655 and 810<br>10100010 ARFCN 655 (MSB)<br>11 ARFCN 655 (LS 2 bits)<br>GSM 700 GPRS:<br>Containing ARFCN 467 and 497<br>01110100 ARFCN 467 (MSB)<br>00 ARFCN 467 (LS 2 bits)<br>GSM 850 GPRS:<br>Containing ARFCN 157 and 237<br>00100111 ARFCN 157 (MSB)<br>01 ARFCN 157 (LS 2 bits) |
| - FREQ_DIFF_LENGTH                             | GSM 900 GPRS:<br>100 5 bits<br>DCS 1800 GPRS:<br>111 8 bits<br>PCS 1900 GPRS:<br>111 8 bits<br>GSM 850 GPRS:<br>110 7 bits<br>GSM 700 GPRS:<br>100 5 bits                                                                                                                                                                                                                                                                                                                                                                                                                         |
| - FREQUENCY_DIFF                               | GSM 900 GPRS:<br>11110 (ARFCN 120 – diff 30)<br>DCS 1800 GPRS<br>10101010 (ARFCN 870 - diff 170)<br>PCS 1900 GPRS<br>10100000 (ARFCN 810 – diff 55)<br>GSM 850 GPRS:<br>1010000 (ARFCN 237 – diff 80)<br>GSM 700 GPRS:<br>11110 (ARFCN 497 – diff 30)                                                                                                                                                                                                                                                                                                                             |



## 40.2.2.4.2

## PACKET SYSTEM INFORMATION TYPE 2. Instance 2 of 3

|                             |                                                        |
|-----------------------------|--------------------------------------------------------|
| MESSAGE_TYPE                | 110010                                                 |
| PAGE_MODE                   | 00 Normal Paging                                       |
| PSI2_CHANGE_MARK            | 01                                                     |
| PSI2_INDEX                  | 001                                                    |
| PSI2_COUNT                  | 010 Three instances of PSI2                            |
| Cell Identification         | 0 Cell Identification parameters not present           |
| Non GPRS Cell Options       | 0 Non GPRS Cell Options not present                    |
| {Reference Frequency Lists} | 1 (Reference Frequency struct present)                 |
|                             | 0010 List 2                                            |
|                             | GSM 900 GPRS:                                          |
| - Length of RFL contents    | 0010 IE length = 3 (128 format)                        |
| - RFL contents              | 10001100 format 10 + spare 00 + format 110 + ARFCN 22  |
|                             | 00001011 ARFCN 42                                      |
|                             | 00111100 ARFCN 62                                      |
|                             | 10110010 ARFCN 82                                      |
|                             | 10000110 ARFCN 102                                     |
|                             | 00110000 ARFCN 122                                     |
|                             | DCS 1800 and PCS 1900 GPRS :                           |
| - Length of RFL contents    | 0011 IE length = 3 (512 format)                        |
| - RFL contents              | 10001001 format 10 + spare 00 + format 100 + 1 bit     |
|                             | 01000000 ARFCN 640                                     |
|                             | 00000101 ARFCN 650                                     |
|                             | 00111101 ARFCN 660                                     |
|                             | 10000010 ARFCN 670                                     |
|                             | 10000000                                               |
|                             | GSM 700 GPRS                                           |
| - Length of RFL contents    | 0011 IE length = 2 (128 format)                        |
| - RFL contents              | 10001100 format 10 + spare 00 + format 110 + ARFCN 459 |
|                             | 11110100 ARFCN 461                                     |
|                             | 10000100 ARFCN 463                                     |
|                             | 11111000 ARFCN 465                                     |
|                             | 00100000                                               |
|                             | GSM 850 GPRS:                                          |
| - Length of RFL contents    | 0011 IE length = 2 (128 format)                        |
| - RFL contents              | 10001100 format 10 + spare 00 + format 110 + ARFCN 139 |
|                             | 01000101 ARFCN 141                                     |
|                             | 10000100 ARFCN 143                                     |
|                             | 11111000 ARFCN 145                                     |
|                             | 00100000                                               |
| -                           | 0 (end of Reference Frequency List)                    |
| {Cell Allocation}           | 1 (Cell Allocation present)                            |
| -RFL_NUMBER                 | 0010 List 2                                            |
| -                           | 0 (end of Cell Allocation)                             |

## 40.2.2.4.3

## PACKET SYSTEM INFORMATION TYPE 2. Instance 3 of 3

|                           |                                                                 |
|---------------------------|-----------------------------------------------------------------|
| {GPRS Mobile Allocations} | 1 GPRS Mobile Allocation present                                |
| -MA_NUMBER                | 0010                                                            |
| -HSN                      | 000000 Sequence 0                                               |
| -{0 1<RFL number list>}   | 0 Number list not present                                       |
| -{0                       | 0 MA_Bitmap                                                     |
| -MA_LENGTH                | 000101 (for GSM900).                                            |
|                           | 000011 (for GSM 700, GSM 850, DCS 1800 and PCS 1900).           |
| -MA_BITMAP                | 001111 4 belonging (for GSM900)                                 |
|                           | 1111 4 belonging (for GSM 700, GSM 850, DCS 1800 and PCS 1900). |
| -                         | 0 End of GPRS Mobile Allocation                                 |



## 40.2.2.4.4 PACKET SYSTEM INFORMATION TYPE 3.

|                                                |                                                                                                                                    |
|------------------------------------------------|------------------------------------------------------------------------------------------------------------------------------------|
| Neighbour Cell parameters<br>- START_FREQUENCY | 1 start of neighbour cell parameters<br>GSM 900 GPRS: Containing ARFCN 5 and 20<br>00000001 ARFCN 5 (MSB)<br>01 ARFCN 5 (LS 2bits) |
|                                                | DCS 1800 GPRS: Containing ARFCN 515 and 590<br>10000011 ARFCN 515 (MSB)<br>11 (LS 2 bits)                                          |
|                                                | PCS 1900 GPRS: Containing ARFCN 515 and 590<br>10000011 ARFCN 515 (MSB)<br>11 (LS 2 bits)                                          |
|                                                | GSM 700 GPRS: Containing ARFCN 437 and 447<br>01101101 ARFCN 437 (MSB)<br>01 ARFCN 437 (LS 2 bits)                                 |
|                                                | GSM 850 GPRS: Containing ARFCN 137 and 147<br>00100010 ARFCN 137 (MSB)<br>01 ARFCN 137 (LS 2 bits)                                 |
| FREQ_DIFF_LENGTH                               | GSM 900 GPRS:                                                                                                                      |
|                                                | 011 4 bits                                                                                                                         |
|                                                | DCS 1800 GPRS:                                                                                                                     |
|                                                | 110 7 bits                                                                                                                         |
|                                                | PCS 1900 GPRS:                                                                                                                     |
|                                                | 110 7 bits                                                                                                                         |
|                                                | GSM 850 GPRS:                                                                                                                      |
|                                                | 011 4 bits                                                                                                                         |
|                                                | GSM 700 GPRS:                                                                                                                      |
|                                                | 011 4 bits                                                                                                                         |
| FREQUENCY_DIFF                                 | GSM 900 GPRS:                                                                                                                      |
|                                                | 1010 (ARFCN 20 – diff 10)                                                                                                          |
|                                                | DCS 1800GPRS:                                                                                                                      |
|                                                | 1000110 (ARFCN 590 – diff 70)                                                                                                      |
|                                                | PCS 1900 GPRS:                                                                                                                     |
|                                                | 1000110 (ARFCN 590 – diff 70)                                                                                                      |
|                                                | GSM 700 GPRS:                                                                                                                      |
|                                                | 1010 (ARFCN 447 – diff 10)                                                                                                         |
|                                                | GSM 850 GPRS:                                                                                                                      |
|                                                | 1010 (ARFCN 147 – diff 10)                                                                                                         |

## 40.2.2.4.5

## PACKET SYSTEM INFORMATION TYPE 3bis. (Instance 1 of 3)

|                                                |                                                                                                                                             |
|------------------------------------------------|---------------------------------------------------------------------------------------------------------------------------------------------|
| Neighbour Cell parameters<br>- START_FREQUENCY | 1 start of neighbour cell parameters<br>GSM 900 GPRS:<br>Containing ARFCN 80 and 120.<br>00010100 ARFCN 80 (MSB)<br>00 ARFCN 80 (LS 2 bits) |
|                                                | DCS 1800 GPRS:<br>Containing ARFCN 600 and 810<br>10010110 ARFCN 600 (MSB)<br>00 ARFCN 600 (LS 2 bits)                                      |
|                                                | PCS 1900 GPRS:<br>Containing ARFCN 600 and 810<br>10010110 ARFCN 600 (MSB)<br>00 ARFCN 600 (LS 2 bits)                                      |
|                                                | GSM 700 GPRS:<br>Containing ARFCN 457 and 497<br>01110110 ARFCN 457 (MSB)<br>01 ARFCN 457 (LS 2 bits)                                       |
|                                                | GSM 850 GPRS:<br>Containing ARFCN 157 and 237<br>001010111 ARFCN 157 (MSB)<br>01 ARFCN 157 (LS 2 bits)                                      |
|                                                | GSM 900GPRS:<br>101 6 bits                                                                                                                  |
|                                                | DCS 1800 GPRS:<br>111 8 bits                                                                                                                |
|                                                | PCS 1900 GPRS:<br>111 8 bits                                                                                                                |
|                                                | GSM 700 :<br>101 6 bits                                                                                                                     |
|                                                | GSM 850:<br>110 7 bits                                                                                                                      |
|                                                | GSM 900 GPRS:<br>101000 (ARFCN 120 – diff 40)                                                                                               |
|                                                | DCS 1800 GPRS<br>11010010 (ARFCN 810 – diff 210)                                                                                            |
|                                                | PCS 1900 GPRS<br>11010010 (ARFCN 810 – diff 210)                                                                                            |
|                                                | GSM 700 GPRS:<br>101000 (ARFCN 497 – diff 40)                                                                                               |
|                                                | GSM 850 GPRS:<br>1010000 (ARFCN 237 – diff 80)                                                                                              |
|                                                |                                                                                                                                             |
|                                                |                                                                                                                                             |
|                                                |                                                                                                                                             |
| - FREQUENCY_DIFF                               |                                                                                                                                             |



## 40.2.2.5.2

## PACKET SYSTEM INFORMATION TYPE 2. Instance 2 of 3

|                             |                                                                                                                                                                 |
|-----------------------------|-----------------------------------------------------------------------------------------------------------------------------------------------------------------|
| MESSAGE_TYPE                | 110010                                                                                                                                                          |
| PAGE_MODE                   | 00 Normal Paging                                                                                                                                                |
| PSI2_CHANGE_MARK            | 01                                                                                                                                                              |
| PSI2_INDEX                  | 001                                                                                                                                                             |
| PSI2_COUNT                  | 010 Three instances of PSI2                                                                                                                                     |
| Cell Identification         | 0 Cell Identification parameters not present                                                                                                                    |
| Non GPRS Cell Options       | 0 Non GPRS Cell Options not present                                                                                                                             |
| {Reference Frequency Lists} |                                                                                                                                                                 |
| -                           | 1 (Reference Frequency struct present)                                                                                                                          |
| - RFL contents              | 0010 List 2                                                                                                                                                     |
|                             | GSM 900 GPRS:                                                                                                                                                   |
| - Length of RFL contents    | 0010 IE length = 3 (128 format)                                                                                                                                 |
| - RFL contents              | 10001100 format 10 + spare 00 + format 110 + ARFCN 12<br>00000110 ARFCN 32<br>00111100 ARFCN 52<br>10110010 ARFCN 72<br>10000110 ARFCN 92<br>00110000 ARFCN 112 |
|                             | DCS 1800 and PCS 1900 GPRS :                                                                                                                                    |
| - Length of RFL contents    | 0011 IE length = 3 (512 format)                                                                                                                                 |
| - RFL contents              | 10001001 format 10 + spare 00 + format 100 + 1 bit<br>01010100 ARFCN 680<br>00000101 ARFCN 690<br>00111101 ARFCN 700<br>10000010 ARFCN 710<br>10000000          |
|                             | GSM 700 GPRS                                                                                                                                                    |
| - Length of RFL contents    | 0011 IE length = 2 (128 format)                                                                                                                                 |
| - RFL contents              | 10001100 format 10 + spare 00 + format 110 + ARFCN 489<br>11110100 ARFCN 491<br>10000100 ARFCN 493<br>11111000 ARFCN 495<br>00100000                            |
|                             | GSM 850 GPRS:                                                                                                                                                   |
| - Length of RFL contents    | 0011 IE length = 2 (128 format)                                                                                                                                 |
| - RFL contents              | 10001100 format 10 + spare 00 + format 110 + ARFCN149<br>01001010 ARFCN 151<br>10000100 ARFCN 153<br>11111000 ARFCN 155<br>00100000                             |
| -                           | 0 (end of Reference Frequency List)                                                                                                                             |
| {Cell Allocation}           | 1 (Cell Allocation present)                                                                                                                                     |
| -RFL_NUMBER                 | 0010 List 2                                                                                                                                                     |
| -                           | 0 (end of Cell Allocation)                                                                                                                                      |
| Padding                     | Padding bits                                                                                                                                                    |

## 40.2.2.5.3 PACKET SYSTEM INFORMATION TYPE 2. Instance 3 of 3

|                           |        |                                                            |
|---------------------------|--------|------------------------------------------------------------|
| {GPRS Mobile Allocations} | 1      | GPRS Mobile Allocation present                             |
| -MA_NUMBER                | 0010   |                                                            |
| -HSN                      | 000000 | Sequence 0                                                 |
| -{0 1<RFL number list>}   | 0      | Number list not present                                    |
| -{0                       | 0      | MA_Bitmap                                                  |
| -MA_LENGTH                | 000101 | (for GSM900).                                              |
|                           | 000011 | (for GSM 700, GSM 850, DCS 1800 and PCS 1900).             |
| -MA_BITMAP                | 001111 | 4 belonging (for GSM900)                                   |
|                           | 1111   | 4 belonging (for GSM 700, GSM 850, DCS 1800 and PCS 1900). |
| -                         | 0      | End of GPRS Mobile Allocation                              |

## 40.2.2.5.4 PACKET SYSTEM INFORMATION TYPE 3.

|                           |          |                                             |
|---------------------------|----------|---------------------------------------------|
| Neighbour Cell parameters | 1        | start of neighbour cell parameters          |
| - START_FREQUENCY         |          | GSM 900 GPRS: Containing ARFCN 5 and 20     |
|                           | 00000001 | ARFCN 5 (MSB)                               |
|                           | 01       | ARFCN 5 (LS 2bits)                          |
|                           |          | DCS 1800 GPRS: Containing ARFCN 515 and 590 |
|                           | 10000011 | ARFCN 515 (MSB)                             |
|                           | 11       | (LS 2 bits)                                 |
|                           |          | PCS 1900 GPRS: Containing ARFCN 515 and 590 |
|                           | 10000011 | ARFCN 515 (MSB)                             |
|                           | 11       | (LS 2 bits)                                 |
|                           |          | GSM 700 GPRS: Containing ARFCN 437 and 447  |
|                           | 01101101 | ARFCN 437 (MSB)                             |
|                           | 11       | ARFCN 437 (LS 2 bits)                       |
|                           |          | GSM 850 GPRS: Containing ARFCN 137 and 147  |
|                           | 00100010 | ARFCN 137 (MSB)                             |
|                           | 01       | ARFCN 137 (LS 2 bits)                       |
| FREQ_DIFF_LENGTH          |          | GSM 900 GPRS:                               |
|                           | 011      | 4 bits                                      |
|                           |          | DCS 1800 GPRS:                              |
|                           | 110      | 7 bits                                      |
|                           |          | PCS 1900 GPRS:                              |
|                           | 110      | 7 bits                                      |
|                           |          | GSM 850 GPRS:                               |
|                           | 011      | 4 bits                                      |
|                           |          | GSM 700 GPRS:                               |
|                           | 011      | 4 bits                                      |
| FREQUENCY_DIFF            |          | GSM 900 GPRS:                               |
|                           | 1010     | (ARFCN 20 – diff 10)                        |
|                           |          | DCS 1800 GPRS:                              |
|                           | 1000110  | (ARFCN 590 – diff 70)                       |
|                           |          | PCS 1900 GPRS:                              |
|                           | 1000110  | (ARFCN 590 – diff 70)                       |
|                           |          | GSM 700 GPRS:                               |
|                           | 1010     | (ARFCN 447 – diff 10)                       |
|                           |          | GSM 850 GPRS:                               |
|                           | 1010     | (ARFCN 147 – diff 10)                       |





## 40.2.2.6.2

## PACKET SYSTEM INFORMATION TYPE 2. Instance 2 of 3

|                             |                                                        |
|-----------------------------|--------------------------------------------------------|
| MESSAGE_TYPE                | 110010                                                 |
| PAGE_MODE                   | 00 Normal Paging                                       |
| PSI2_CHANGE_MARK            | 01                                                     |
| PSI2_INDEX                  | 001                                                    |
| PSI2_COUNT                  | 010 Three instances of PSI2                            |
| Cell Identification         | 0 Cell Identification parameters not present           |
| Non GPRS Cell Options       | 0 Non GPRS Cell Options not present                    |
| {Reference Frequency Lists} | 1 (Reference Frequency struct present)                 |
|                             | 0010 List 2                                            |
|                             | GSM 900 GPRS:                                          |
| - Length of RFL contents    | 0011 IE length = 3 (128 format)                        |
| - RFL contents              | 10001100 format 10 + spare 00 + format 110 + ARFCN 7   |
|                             | 00000011 ARFCN 27                                      |
|                             | 10111100 ARFCN 47                                      |
|                             | 10110010 ARFCN 67                                      |
|                             | 10000110 ARFCN 87                                      |
|                             | 00110000 ARFCN 107                                     |
|                             | DCS 1800 GPRS:                                         |
| - Length of RFL contents    | 0011 IE length = 3 (512 format)                        |
| - RFL contents              | 10001001 format 10 + spare 00 + format 100 + 1 bit     |
|                             | 01101000 ARFCN 720                                     |
|                             | 00000101 ARFCN 730                                     |
|                             | 00111101 ARFCN 740                                     |
|                             | 10000010 ARFCN 770                                     |
|                             | 10000000                                               |
|                             | DCS PCS 1900 GPRS:                                     |
| - Length of RFL contents    | 0011 IE length = 3 (512 format)                        |
| - RFL contents              | 10001001 format 10 + spare 00 + format 100 + 1 bit     |
|                             | 01101000 ARFCN 720                                     |
|                             | 00000101 ARFCN 730                                     |
|                             | 00111101 ARFCN 740                                     |
|                             | 10000010 ARFCN 750                                     |
|                             | 10000000                                               |
|                             | GSM 700 GPRS                                           |
| - Length of RFL contents    | 0011 IE length = 2 (128 format)                        |
| - RFL contents              | 10001100 format 10 + spare 00 + format 110 + ARFCN 479 |
|                             | 11101111 ARFCN 481                                     |
|                             | 10000100 ARFCN 483                                     |
|                             | 11111000 ARFCN 485                                     |
|                             | 00000010                                               |
|                             | GSM 850 GPRS:                                          |
| - Length of RFL contents    | 0011 IE length = 2 (128 format)                        |
| - RFL contents              | 10001100 format 10 + spare 00 + format 110 + ARFCN189  |
|                             | 01011110 ARFCN 191                                     |
|                             | 10000100 ARFCN 193                                     |
|                             | 11111000 ARFCN 195                                     |
|                             | 00100000                                               |
| -                           | 0 (end of Reference Frequency List)                    |
| {Cell Allocation}           | 1 (Cell Allocation present)                            |
| -RFL_NUMBER                 | 0010 List 2                                            |
| -                           | 0 (end of Cell Allocation)                             |



## 40.2.2.6.3 PACKET SYSTEM INFORMATION TYPE 2. Instance 3 of 3

|                           |        |                                                            |
|---------------------------|--------|------------------------------------------------------------|
| {GPRS Mobile Allocations} | 1      | GPRS Mobile Allocation present                             |
| -MA_NUMBER                | 0010   |                                                            |
| -HSN                      | 000000 | Sequence 0                                                 |
| -{0 1<RFL number list>}   | 0      | Number list not present                                    |
| -{0                       | 0      | MA_Bitmap                                                  |
| -MA_LENGTH                | 000101 | (for GSM900).                                              |
|                           | 000011 | (for GSM 700, GSM 850, DCS 1800 and PCS 1900).             |
| -MA_BITMAP                | 001111 | 4 belonging (for GSM900)                                   |
|                           | 1111   | 4 belonging (for GSM 700, GSM 850, DCS 1800 and PCS 1900). |
| -                         | 0      | End of GPRS Mobile Allocation                              |

## 40.2.2.6.4 PACKET SYSTEM INFORMATION TYPE 3.

|                           |   |                                             |
|---------------------------|---|---------------------------------------------|
| Neighbour Cell parameters | 1 | start of neighbour cell parameters          |
| - START_FREQUENCY         |   | GSM 900 GPRS: Containing ARFCN 5 and 20     |
|                           |   | 0000001 ARFCN 5 (MSB)                       |
|                           |   | 01 ARFCN 5 (LS 2bits)                       |
|                           |   | DCS 1800 GPRS: Containing ARFCN 515 and 590 |
|                           |   | 10000011 ARFCN 515 (MSB)                    |
|                           |   | 11 (LS 2 bits)                              |
|                           |   | PCS 1900 GPRS: Containing ARFCN 515 and 590 |
|                           |   | 10000011 ARFCN 515 (MSB)                    |
|                           |   | 11 (LS 2 bits)                              |
|                           |   | GSM 700 GPRS: Containing ARFCN 437 and 447  |
|                           |   | 01101111 ARFCN 437 (MSB)                    |
|                           |   | 11 ARFCN 437 (LS 2 bits)                    |
|                           |   | GSM 850 GPRS: Containing ARFCN 137 and 147  |
|                           |   | 01101101 ARFCN 137 (MSB)                    |
|                           |   | 01 ARFCN 137 (LS 2 bits)                    |
| FREQ_DIFF_LENGTH          |   | GSM 900GPRS:                                |
|                           |   | 011 4 bits                                  |
|                           |   | DCS 1800GPRS:                               |
|                           |   | 110 7 bits                                  |
|                           |   | PCS 1900 GPRS:                              |
|                           |   | 110 7 bits                                  |
|                           |   | GSM 700 GPRS:                               |
|                           |   | 011 4 bits                                  |
|                           |   | GSM 850 GPRS:                               |
|                           |   | 011 4 bits                                  |
| FREQUENCY_DIFF            |   | GSM 900 GPRS:                               |
|                           |   | 1010 (ARFCN 20 – diff 10)                   |
|                           |   | DCS 1800 GPRS:                              |
|                           |   | 1100110 (ARFCN 590 – diff 70)               |
|                           |   | PCS 1900 GPRS:                              |
|                           |   | 1100110 (ARFCN 590 – diff 70)               |
|                           |   | GSM 700 GPRS:                               |
|                           |   | 1010 (ARFCN 510 – diff 10)                  |
|                           |   | GSM 850 GPRS:                               |
|                           |   | 1010 (ARFCN 207 – diff 10)                  |





## 40.2.3 Default contents of Layer 2 messages

### 40.2.3.1 PACKET PAGING REQUEST message:

|                          |                                               |
|--------------------------|-----------------------------------------------|
| MESSAGE_TYPE             | 100010                                        |
| PAGE_MODE                | 00 Normal Paging                              |
| {0 1<PERSISTENCE_LEVEL>} | 0 (no persistence level present)              |
| {0 1<NLN>}               | 0 (no notification list number)               |
| {1 <Repeated Page info>} | 1 (start of Repeated Page info)               |
| -                        | 0 (Page request for TBF establishment)        |
| -                        | 0 (PTMSI)                                     |
| - PTMSI                  | 00000000000000000000000000000000              |
| -                        | P-TMSI allocated during GPRS attach procedure |
| -                        | 0 ( end of Repeated Page info)                |
| spare padding            | Spare Padding                                 |

### 40.2.3.2 PACKET ACCESS REJECT message:

|                            |                                                                                                                |
|----------------------------|----------------------------------------------------------------------------------------------------------------|
| MESSAGE_TYPE               | 100001                                                                                                         |
| PAGE_MODE                  | 00 Normal Paging                                                                                               |
| Reject                     |                                                                                                                |
| -                          | 1 (TLLI not present)                                                                                           |
| -                          | 0(Packet Request Reference)                                                                                    |
| - Packet Request Reference | information field sent in PACKET CHANNEL REQUEST and frame number in which PACKET CHANNEL REQUEST was received |
| -                          | 0 (no waiting indication)                                                                                      |
| -                          | 0 (end of Reject IE)                                                                                           |
| spare padding              | Spare Padding                                                                                                  |

### 40.2.3.3 PACKET QUEUEING NOTIFICATION message:

|                          |                                                                                                                |
|--------------------------|----------------------------------------------------------------------------------------------------------------|
| MESSAGE_TYPE             | 000110                                                                                                         |
| PAGE_MODE                | 00 Normal Paging                                                                                               |
| Packet Request Reference | information field sent in PACKET CHANNEL REQUEST and frame number in which PACKET CHANNEL REQUEST was received |
| TQI                      | 0010001000100010                                                                                               |
| spare padding            | Spare Padding                                                                                                  |

## 40.2.3.4 PACKET UPLINK ASSIGNMENT messages

|                                     |                                                                                                    |
|-------------------------------------|----------------------------------------------------------------------------------------------------|
| MESSAGE_TYPE                        | 001010                                                                                             |
| PAGE_MODE                           | 00 Normal Paging                                                                                   |
| {0 1< PERSISTENCE_LEVEL >           | 0 (no persistence level present)                                                                   |
| Referenced Address struct           | As received from the MS                                                                            |
| { 0 < Global TFI >                  |                                                                                                    |
| 10 < TLLI >                         |                                                                                                    |
| 110 < TQI >                         |                                                                                                    |
| 111 <Packet Request Reference >}    |                                                                                                    |
| --Message escape                    | 0                                                                                                  |
| CHANNEL_CODING_COMMAND              | CS1                                                                                                |
| TLLI_BLOCK_CHANNEL_CODING           | 1                                                                                                  |
| Packet Timing Advance               |                                                                                                    |
| { 0 1< TIMING_ADVANCE_VALUE >       | 1 (timing advance value)                                                                           |
| - TIMING_ADVANCE_VALUE }            | 30 bit periods                                                                                     |
| { 0 1< TIMING_ADVANCE_INDEX >       | 0 (no timing advance index)                                                                        |
| <TIMING_ADVANCE_TIMESLOT_NUMBER > } |                                                                                                    |
| {0 1<Frequency Parameters>}         | 1 (Frequency Parameters present)                                                                   |
| For PBCCH not present case:         |                                                                                                    |
| < TSC >                             | Arbitrarily chosen (default 5)                                                                     |
| { 00< ARFCN >}                      | 00 (ARFCN no hopping)                                                                              |
| - ARFCN }                           | As for "Serving cell, PDTCH (PBCCH not present),<br>SDCCH " in section 40.1.1 for the current cell |
| For PBCCH present case:             |                                                                                                    |
| < TSC >                             | arbitrarily chosen (default 5)                                                                     |
| { 01< indirect encoding: >}         | Indirect encoding struct:                                                                          |
| <MAIO>                              | 000010                                                                                             |
| <MA_NUMBER>                         | 0010 (list 2)                                                                                      |
| 0   1 <Change mark flag             | 0 (change mark not present)                                                                        |
| In case of Dynamic Allocation:      |                                                                                                    |
| { 01 < Dynamic Allocation >         | Dynamic Allocation struct :                                                                        |
| < Extended Dynamic Allocation >     | 0 ( Dynamic allocation)                                                                            |
| 0 1< P0 >                           | 0                                                                                                  |
| < USF_GRANULARITY >                 | 0 (one block)                                                                                      |
| {0 1< UPLINK_TFI_ASSIGNMENT >       | 1 ( uplink TFI assignment)                                                                         |
| - UPLINK_TFI_ASSIGNMENT }           | 00000                                                                                              |
| {0 1< RLC_DATA_BLOCKS_GRANTED >}    | 0 (no RLC_DATA_BLOCKS_GRANTED, open-ended<br>TBF)                                                  |
| {0 1< TBF_STARTING_TIME >}          | 0 (no starting time)                                                                               |
| {0 1< Timeslot Allocation >         | 0 (Timeslot Allocation)                                                                            |
| {0 1< USF_TN0>}                     | 0 (timeslot 0 not assigned)                                                                        |
| {0 1< USF_TN1>}                     | 0 (timeslot 1 not assigned)                                                                        |
| {0 1< USF_TN2>                      | 0 (timeslot 2 not assigned)                                                                        |
| {0 1< USF_TN3>}                     | 0 (timeslot 3 not assigned)                                                                        |
| {0 1< USF_TN4>}                     | 1 (timeslot 4 assigned)                                                                            |
| - USF_TN4                           | arbitrarily chosen (default 000)                                                                   |
| {0 1< USF_TN5>}                     | 0 (timeslot 5 not assigned)                                                                        |
| {0 1< USF_TN6>}                     | 0 (timeslot 6 not assigned)                                                                        |
| {0 1< USF_TN7>}}                    | 0 (timeslot 7 not assigned)                                                                        |
| In case of Single Block Allocation: |                                                                                                    |
| { 10 <Single Block Allocation>      | Single Block Allocation struct:                                                                    |
| - TIMESLOT_NUMBER                   | 100                                                                                                |
| {0   1                              | 1 (ALPHA, GAMMA_TN present)                                                                        |
| - < ALPHA >                         | 0                                                                                                  |
| - < GAMMA_TN > }                    |                                                                                                    |
| {0   1}                             | 0 (P0, BTS_PWR_CTRL_MODE, PR_MODE not present)                                                     |
| - TBF_STARTING_TIME                 | 0 (Absolute Starting Time, indicating current frame + 104<br>frames)                               |
| -                                   |                                                                                                    |
| spare padding                       | Spare Padding                                                                                      |

## 40.2.3.5 PACKET DOWNLINK ASSIGNMENT message:

|                                     |                                                                                                       |
|-------------------------------------|-------------------------------------------------------------------------------------------------------|
| MESSAGE_TYPE                        | 000010                                                                                                |
| PAGE_MODE                           | 00 Normal Paging                                                                                      |
| {0 1< PERSISTENCE_LEVEL >           | 0 (no persistence level present)                                                                      |
| Referenced Address                  |                                                                                                       |
| -                                   | 1 (address is TLLI)                                                                                   |
| - TLLI                              | Same as the value received from MS                                                                    |
| MAC_MODE                            | 00 Dynamic Allocation                                                                                 |
| RLC_MODE                            | 0 Acknowledged mode                                                                                   |
| CONTROL_ACK                         | 0                                                                                                     |
| TIMESLOT_ALLOCATION                 | 00001000                                                                                              |
| Packet Timing Advance               |                                                                                                       |
| { 0 1< TIMING_ADVANCE_VALUE >       | 1 (timing advance value)                                                                              |
| - TIMING_ADVANCE_VALUE }            | 30 bit periods                                                                                        |
| { 0 1< TIMING_ADVANCE_INDEX >       | 0 (no timing advance index)                                                                           |
| <TIMING_ADVANCE_TIMESLOT_NUMBER > } |                                                                                                       |
| {0 1<Frequency Parameters>}         | 1 (Frequency Parameters present)                                                                      |
| For PBCCH not present case:         |                                                                                                       |
| < TSC >                             | Arbitrarily chosen (default 5)                                                                        |
| { 00< ARFCN >}                      | 00 (ARFCN no hopping)                                                                                 |
| - ARFCN }                           | As for "Serving cell, PDTCH (PBCCH not present), SDCCH " in section 40.1.1 for the current cell       |
| For PBCCH present case:             |                                                                                                       |
| < TSC >                             | arbitrarily chosen (default 5)                                                                        |
| { 01< indirect encoding: >}         | Indirect encoding struct:                                                                             |
| <MAIO>                              | 000010                                                                                                |
| <MA_NUMBER>                         | 0010 (list 2)                                                                                         |
| 0   1 <Change mark flag             | 0 (change mark not present)                                                                           |
| {0 1<DOWNLINK_TFI_ASSIGNMENT>}      | 1 (assign downlink TFI)                                                                               |
| - DOWNLINK_TFI_ASSIGNMENT           | 00001(Binary)                                                                                         |
| {0 1<Power Control Parameters>}     | 1 (Power Control Parameters present)                                                                  |
| - ALPHA                             | 0, 5                                                                                                  |
| - GAMMA for allocated timeslots     | For GSM 700, GSM 850 and GSM 900: +8 dBm<br>Dor DCS 1800 and PCS 1900: +6 dBm<br>(default timeslot 4) |
| {0 1<TBF_STARTING_TIME>}            | 0 (starting time not present)                                                                         |
| {0 1<Measurement Mapping>}          | 0 (no measurement mapping)                                                                            |
| spare padding                       | Spare Padding                                                                                         |

## 40.2.3.6 PACKET DOWNLINK DUMMY CONTROL BLOCK message:

|                     |                             |
|---------------------|-----------------------------|
| MESSAGE_TYPE        | 100101                      |
| PAGE_MODE           | 00 Normal Paging            |
| Persistence Level   | 1 Persistence Level Present |
| - PERSISTENCE_LEVEL | 0000 Radio Priority 1       |
| - PERSISTENCE_LEVEL | 0000 Radio Priority 2       |
| - PERSISTENCE_LEVEL | 0000 Radio Priority 3       |
| - PERSISTENCE_LEVEL | 0000 Radio Priority 4       |
| Spare padding       | Spare Padding               |

## 40.2.4 Default contents of Layer 3 messages

This clause contains the default values of L3 messages, which unless indicated otherwise in clause 40, shall be transmitted by the system simulator and which are required to be received from the MS under test.

In this clause, decimal values are normally used. However, sometimes a hexadecimal value, indicated by an "Hex", or a binary value, indicated by a "Binary" is used.

## 40.2.4.1 ACTIVATE PDP CONTEXT ACCEPT message:

|                                              |                                                                                            |
|----------------------------------------------|--------------------------------------------------------------------------------------------|
| Protocol discriminator                       | 1010 (SM message for GPRS service)                                                         |
| Activate PDP context accept message identity | 01000010                                                                                   |
| Negotiated LLC SAPI                          | As per corresponding Activate PDP Context Request                                          |
| Negotiated QoS                               | Minimum                                                                                    |
| Radio priority                               | Arbitrary chosen                                                                           |
| Spare half octet                             | Spare half octet                                                                           |
| PDP address                                  | Returned only if PDP address from corresponding Activate PDP Context Request is not static |

## 40.2.4.2 ACTIVATE PDP CONTEXT REJECT message:

|                                              |                                    |
|----------------------------------------------|------------------------------------|
| Protocol discriminator                       | 1010 (SM message for GPRS service) |
| Activate PDP context reject message identity | 01000011                           |
| SM cause                                     | Insufficient resources             |

## 40.2.4.3 ATTACH ACCEPT message:

|                                |                                                  |
|--------------------------------|--------------------------------------------------|
| Protocol discriminator         | 1000 (MM message for GPRS service)               |
| Skip indicator                 | 0000                                             |
| Attach accept message identity | 00000010                                         |
| Attach result                  | Copy back attach type (GPRS attach (MS class C)) |
| Force to standby               | not indicated (subject to CR)                    |
| Periodic RA update timer       | timer is deactivated                             |
| Radio priority for SMS         | priority level 3                                 |
| Spare half octet               | Spare half octet                                 |
| Routing area identification    |                                                  |
| - MCC                          | 001 (decimal)                                    |
| - MNC                          | For PGSM/DCS: 01 (decimal)                       |
|                                | For GSM700/GSM850/PCS: 011(decimal)              |
| - LAC                          | 0001H                                            |
| - RAC                          | 05H                                              |
| P-TMSI signature               | P-TMSI signature                                 |
| Negotiated READY timer value   | 32 seconds                                       |
| Allocated P-TMSI               | P-TMSI                                           |

## 40.2.4.4 ATTACH REJECT message:

|                                |                      |
|--------------------------------|----------------------|
| Protocol discriminator         | MM message for GPRS  |
| Skip indicator                 | 0000                 |
| Attach reject message identity | 00000100             |
| GMM cause                      | Regular deactivation |

## 40.2.4.5 AUTHENTICATION AND CIPHERING REJECT message:

|                                                      |                     |
|------------------------------------------------------|---------------------|
| Protocol discriminator                               | MM message for GPRS |
| Skip indicator                                       | 0000                |
| Authentication and ciphering reject message identity | 00010100            |

## 40.2.4.6 AUTHENTICATION AND CIPHERING REQUEST message:

|                                                       |                     |
|-------------------------------------------------------|---------------------|
| Protocol discriminator                                | MM message for GPRS |
| Skip indicator                                        | 0000                |
| Authentication and ciphering request message identity | 00010010            |
| Ciphering algorithm                                   | Ciphering not used  |
| IMEISV request                                        | not requested       |
| Force to standby                                      | not indicated       |
| A&C reference number                                  | Arbitrary           |
| Authentication parameter RAND                         | Arbitrary           |
| GPRS ciphering key sequence number                    | Arbitrary           |

## 40.2.4.7 CHANNEL RELEASE message:

|                        |                       |
|------------------------|-----------------------|
| Protocol Discriminator | 0110 (RR Management). |
| Skip Indicator         | 0000                  |
| Message Type           | 00001101              |
| RR Cause               |                       |
| - RR Cause Value       | Normal event.         |

## 40.2.4.8 DEACTIVATE PDP CONTEXT ACCEPT message:

|                                                |                                    |
|------------------------------------------------|------------------------------------|
| Protocol discriminator                         | 1010 (SM message for GPRS service) |
| Deactivate PDP context accept message identity | 01010100                           |

## 40.2.4.9 DETACH ACCEPT message (for mobile terminated detach):

|                                 |                     |
|---------------------------------|---------------------|
| Protocol discriminator          | MM message for GPRS |
| Skip indicator                  | 0000                |
| Detach request message identity | 00000110            |

## 40.2.4.10 DETACH REQUEST message (mobile terminated detach):

|                                 |                        |
|---------------------------------|------------------------|
| Protocol discriminator          | MM message for GPRS    |
| Skip indicator                  | 0000                   |
| Detach request message identity | 00000101               |
| Detach type                     | re-attach not required |
| Force to standby                | not indicated          |

## 40.2.4.11 GMM INFORMATION message:

|                                  |                     |
|----------------------------------|---------------------|
| Protocol discriminator           | MM message for GPRS |
| Skip indicator                   | 0000                |
| GMM information message identity | 00100001            |

## 40.2.4.12 GMM STATUS message:

|                             |                     |
|-----------------------------|---------------------|
| Protocol discriminator      | MM message for GPRS |
| Skip indicator              | 0000                |
| GMM status message identity | 00100000            |
| GMM cause                   | Arbitrary           |



## 40.2.4.13 IDENTITY REQUEST message:

|                                   |                     |
|-----------------------------------|---------------------|
| Protocol discriminator            | MM message for GPRS |
| Skip indicator                    | 0000                |
| Identity request message identity | 00010101            |
| Identity type                     | IMSI                |
| Force to standby                  | not indicated       |

## 40.2.4.14 IMMEDIATE ASSIGNMENT messages

## 40.2.4.14.1 IMMEDIATE ASSIGNMENT message (Packet Downlink Construction):

|                                    |                                                                                                                                                                                                   |
|------------------------------------|---------------------------------------------------------------------------------------------------------------------------------------------------------------------------------------------------|
| L2 pseudo length                   | This is the sum of the lengths of all the information elements present in the message except for the IA rest octets and L2 pseudo length IEs. For the default message the L2 pseudo length is 11. |
| Protocol Discriminator             | RR Management.                                                                                                                                                                                    |
| Skip Indicator                     | 0000                                                                                                                                                                                              |
| Message Type                       | 00111111                                                                                                                                                                                          |
| Page Mode                          | Normal Paging.                                                                                                                                                                                    |
| - Page Mode                        |                                                                                                                                                                                                   |
| Dedicated mode or TBF              | Temporary Block Flow                                                                                                                                                                              |
| - T/D                              | 1 Resources assigned in IA Rest Octets                                                                                                                                                            |
| - Downlink                         | 0 No meaning                                                                                                                                                                                      |
| - TMA                              | Dependant upon the test case.                                                                                                                                                                     |
| Packet Channel Description         | Copy of last received by the SS.                                                                                                                                                                  |
| Request Reference                  |                                                                                                                                                                                                   |
| Timing Advance                     |                                                                                                                                                                                                   |
| - Timing advance value             | 30 bit periods.                                                                                                                                                                                   |
| Mobile Allocation                  |                                                                                                                                                                                                   |
| - Length                           | 0                                                                                                                                                                                                 |
| Starting Time                      | Not present.                                                                                                                                                                                      |
| IA rest octets                     |                                                                                                                                                                                                   |
| -                                  | HH                                                                                                                                                                                                |
| -                                  | 01 (Packet Downlink Assignment)                                                                                                                                                                   |
| - Packet Downlink Assignment       |                                                                                                                                                                                                   |
| - TLLI                             | (The value received from MS)                                                                                                                                                                      |
| -                                  | 1                                                                                                                                                                                                 |
| - TFI_ASSIGNMENT                   | Any value not used before                                                                                                                                                                         |
| - RLC_MODE                         | RLC unacknowledged mode                                                                                                                                                                           |
| {0   1 < ALPHA >                   | 1 ALPHA present                                                                                                                                                                                   |
| - ALPHA }                          | 0.5                                                                                                                                                                                               |
| - GAMMA                            | For GSM 700, GSM 850 and GSM 900, +8 dBm                                                                                                                                                          |
|                                    | For DCS 1 800 and PCS 1 900, +6 dBm                                                                                                                                                               |
| - POLLING                          | 0 No polling                                                                                                                                                                                      |
| - TA_VALID                         | 0 Timing Advance not valid                                                                                                                                                                        |
| { 0   1 < TIMING_ADVANCE_INDEX > } | 0 Timing Advance Index not present                                                                                                                                                                |
| { 0   1 < TBF_STARTING_TIME > }    | 0 TBF Starting Time not present                                                                                                                                                                   |
| {0   1}                            | 0 P0, BTS_PWR_CTRL_MODE, PR_MODE not present                                                                                                                                                      |
| - spare padding                    | Spare Padding                                                                                                                                                                                     |

40.2.4.14.2 IMMEDIATE ASSIGNMENT message (Packet Uplink construction):

|                                    |                                                                                                                                                                                                   |
|------------------------------------|---------------------------------------------------------------------------------------------------------------------------------------------------------------------------------------------------|
| L2 pseudo length                   | This is the sum of the lengths of all the information elements present in the message except for the IA rest octets and L2 pseudo length IEs. For the default message the L2 pseudo length is 11. |
| Protocol Discriminator             | RR Management.                                                                                                                                                                                    |
| Skip Indicator                     | 0000                                                                                                                                                                                              |
| Message Type                       | 00111111                                                                                                                                                                                          |
| Page Mode                          |                                                                                                                                                                                                   |
| - Page Mode                        | Normal Paging.                                                                                                                                                                                    |
| Dedicated mode or TBF              |                                                                                                                                                                                                   |
| - T/D                              | 1 Temporary Block Flow                                                                                                                                                                            |
| - Downlink                         | 0 No meaning                                                                                                                                                                                      |
| - TMA                              | 0 No meaning                                                                                                                                                                                      |
| Packet Channel Description         | Dependant upon the test case.                                                                                                                                                                     |
| Request Reference                  | Copy of last received by the SS.                                                                                                                                                                  |
| Timing Advance                     |                                                                                                                                                                                                   |
| - Timing advance value             | 30 bit periods.                                                                                                                                                                                   |
| Mobile Allocation                  |                                                                                                                                                                                                   |
| - Length                           | 0                                                                                                                                                                                                 |
| Starting Time                      | Not present.                                                                                                                                                                                      |
| IA rest octets                     |                                                                                                                                                                                                   |
| -                                  | HH                                                                                                                                                                                                |
| -                                  | 00 (Packet Uplink Assignment)                                                                                                                                                                     |
| - Packet Uplink Assignment         | 1                                                                                                                                                                                                 |
| - TFI_ASSIGNMENT                   | Any value not used before                                                                                                                                                                         |
| - POLLING                          | 0                                                                                                                                                                                                 |
| -                                  | 0 Dynamic Allocation                                                                                                                                                                              |
| - USF                              | Any value not used before                                                                                                                                                                         |
| - USF_GRANULARITY                  | 0 (transmit one RLC block)                                                                                                                                                                        |
| { 0   1 }                          | 0 (P0, BTS_PWR_CTRL_MODE , PR_MODE not present)                                                                                                                                                   |
| - CHANNEL_CODING_COMMAND           | 00 CS-1 shall be used                                                                                                                                                                             |
| - TLLI_BLOCK_CHANNEL_CODING        | 1 MS shall used the coding scheme as specified by CHANNEL_CODING_COMMAND                                                                                                                          |
| {0   1 < ALPHA >}                  | 1 ALPHA present                                                                                                                                                                                   |
| - ALPHA                            | 0.5                                                                                                                                                                                               |
| - GAMMA                            | For GSM 700, GSM 850 and GSM 900, +9 dBm<br>For DCS 1 800 and PCS 1 900, +6 dBm                                                                                                                   |
| { 0   1 < TIMING_ADVANCE_INDEX > } | 0 Timing Advance Index not present                                                                                                                                                                |
| { 0   1 < TBF_STARTING_TIME > }    | 0 TBF Starting Time not present                                                                                                                                                                   |
| - spare padding                    | Spare Padding                                                                                                                                                                                     |

## 40.2.4.14.3 IMMEDIATE ASSIGNMENT message (Single block allocation construction):

|                            |                                                                                                                                                                                                   |
|----------------------------|---------------------------------------------------------------------------------------------------------------------------------------------------------------------------------------------------|
| L2 pseudo length           | This is the sum of the lengths of all the information elements present in the message except for the IA rest octets and L2 pseudo length IEs. For the default message the L2 pseudo length is 11. |
| Protocol Discriminator     | RR Management.                                                                                                                                                                                    |
| Skip Indicator             | 0000                                                                                                                                                                                              |
| Message Type               | 00111111                                                                                                                                                                                          |
| Page Mode                  |                                                                                                                                                                                                   |
| - Page Mode                | Normal Paging.                                                                                                                                                                                    |
| Dedicated mode or TBF      |                                                                                                                                                                                                   |
| - T/D                      | 1 Temporary Block Flow                                                                                                                                                                            |
| - Downlink                 | 0 No meaning                                                                                                                                                                                      |
| - TMA                      | 0 No meaning                                                                                                                                                                                      |
| Packet Channel Description | Dependant upon the test case.                                                                                                                                                                     |
| Request Reference          | Copy of last received by the SS.                                                                                                                                                                  |
| Timing Advance             |                                                                                                                                                                                                   |
| - Timing advance value     | 30 bit periods.                                                                                                                                                                                   |
| Mobile Allocation          |                                                                                                                                                                                                   |
| - Length                   | 0                                                                                                                                                                                                 |
| Starting Time              | Not present.                                                                                                                                                                                      |
| IA rest octets             |                                                                                                                                                                                                   |
| -                          | HH                                                                                                                                                                                                |
| -                          | 00 (Packet Uplink Assignment)                                                                                                                                                                     |
| - Packet Uplink Assignment | 0                                                                                                                                                                                                 |
| {0   1 < ALPHA >}          | 1 ALPHA present                                                                                                                                                                                   |
| - ALPHA                    | 0.5                                                                                                                                                                                               |
| - GAMMA                    | For GSM 700, GSM 850 and GSM 900, +9 dBm<br>For DCS 1 800 and PCS 1 900, +6 dBm                                                                                                                   |
| -                          | 01                                                                                                                                                                                                |
| - TBF_STARTING_TIME        | Indicating (current frame + 104)                                                                                                                                                                  |
| { L   H }                  | L (P0, BTS_PWR_CTRL_MODE , PR_MODE not present)                                                                                                                                                   |
| - spare padding            | Spare Padding                                                                                                                                                                                     |

## 40.2.4.15 IMMEDIATE ASSIGNMENT EXTENDED message:

|                        |                                                                                                                                                                                                    |
|------------------------|----------------------------------------------------------------------------------------------------------------------------------------------------------------------------------------------------|
| L2 pseudo length       | This is the sum of the lengths of all the information elements present in the message except for the IAX rest octets and L2 pseudo length IEs. For the default message the L2 pseudo length is 18. |
| Protocol Discriminator | RR Management.                                                                                                                                                                                     |
| Skip Indicator         | 0000                                                                                                                                                                                               |
| Message Type           | 00111001                                                                                                                                                                                           |
| Page Mode              |                                                                                                                                                                                                    |
| - Page Mode            | Normal Paging.                                                                                                                                                                                     |
| Channel Description 1  | Dependant upon the test case.                                                                                                                                                                      |
| Request Reference 1    | Pertaining to last Channel Request sent by the MS.                                                                                                                                                 |
| Timing Advance 1       |                                                                                                                                                                                                    |
| - Timing advance value | Dependant upon the test case.                                                                                                                                                                      |
| Channel Description 2  | Dependant upon the test case.                                                                                                                                                                      |
| Request Reference 2    | Not pertaining to any Channel Requests sent by the MS.                                                                                                                                             |
| Timing Advance 2       |                                                                                                                                                                                                    |
| - Timing advance value | Dependant upon the test case.                                                                                                                                                                      |
| Mobile Allocation      |                                                                                                                                                                                                    |
| - Length               | 0                                                                                                                                                                                                  |
| Starting Time          | Not present.                                                                                                                                                                                       |
| IAX rest octets        | All bits set to spare.                                                                                                                                                                             |

## 40.2.4.16 IMMEDIATE ASSIGNMENT REJECT message:

|                        |                                      |
|------------------------|--------------------------------------|
| L2 pseudo length       | 19                                   |
| Protocol Discriminator | RR Management.                       |
| Skip Indicator         | 0000                                 |
| Message Type           | 00111010                             |
| Page Mode              |                                      |
| - Page Mode            | Normal Paging.                       |
| Request Reference 1    | Copy of last received by the SS.     |
| Wait Indication 1      | 0 seconds.                           |
| Request Reference 2    | Not pertaining to the MS under test. |
| Wait Indication 2      | 0 seconds.                           |
| Request Reference 3    | Not pertaining to the MS under test. |
| Wait Indication 3      | 0 seconds.                           |
| Request Reference 4    | Not pertaining to the MS under test. |
| Wait Indication 4      | 0 seconds.                           |
| IAR rest octets        | All bits set to spare.               |

## 40.2.4.17 MODIFY PDP CONTEXT REQUEST message:

|                                             |                                                   |
|---------------------------------------------|---------------------------------------------------|
| Protocol discriminator                      | 1010 (SM message for GPRS service)                |
| Modify PDP context request message identity | 01001000                                          |
| Radio priority                              |                                                   |
| Spare half octet                            | Spare half octet                                  |
| Requested LLC SAPI                          | As per corresponding Activate PDP Context Request |
| New QoS                                     | Higher than the minimum QoS                       |

## 40.2.4.18 PAGING REQUEST TYPE 1 message:

|                                 |                                                                                                                                                                                                  |
|---------------------------------|--------------------------------------------------------------------------------------------------------------------------------------------------------------------------------------------------|
| L2 pseudo length                | This is the sum of the lengths of all the information elements present in the message except for the P1 rest octets and L2 pseudo length IEs. For the default message the L2 pseudo length is 9. |
| Protocol Discriminator          | RR Management.                                                                                                                                                                                   |
| Skip Indicator                  | 0000                                                                                                                                                                                             |
| Message Type                    | 00100001                                                                                                                                                                                         |
| Page Mode                       |                                                                                                                                                                                                  |
| - Page Mode                     | Normal Paging.                                                                                                                                                                                   |
| Channels needed                 |                                                                                                                                                                                                  |
| - first channel                 | 00 (indicating packet paging).                                                                                                                                                                   |
| - second channel                | 00 (indicating packet paging).                                                                                                                                                                   |
| Mobile Identity 1               |                                                                                                                                                                                                  |
| - odd/even indication           | Even.                                                                                                                                                                                            |
| - Type of Identity              | P-TMSI.                                                                                                                                                                                          |
| - Identity Digits               | P-TMSI previously allocated to MS.                                                                                                                                                               |
| Mobile Identity 2               | Not present.                                                                                                                                                                                     |
| P1 rest octets                  |                                                                                                                                                                                                  |
| - {L H<NLN(PCH)>}               | L (no Notification List Number(PCH))                                                                                                                                                             |
| - {L H<Priority1>}              | L (no priority specified for mobile Id 1)                                                                                                                                                        |
| - {L H<Priority2>}              | L (no priority specified for mobile Id 2)                                                                                                                                                        |
| - Packet Page Indication 1      | Packet Paging                                                                                                                                                                                    |
| - Packet Page Indication 2      | L                                                                                                                                                                                                |
| - {L H<Group Call Information>} | L (no Group call Information)                                                                                                                                                                    |
| - {L H<NLN status>}             | L (no Notification List Number status)                                                                                                                                                           |
| - spare padding                 | Spare Padding                                                                                                                                                                                    |

## 40.2.4.19 PAGING REQUEST TYPE 2 message:

|                            |                                                                                                                                                                                                   |
|----------------------------|---------------------------------------------------------------------------------------------------------------------------------------------------------------------------------------------------|
| L2 pseudo length           | This is the sum of the lengths of all the information elements present in the message except for the P2 rest octets and L2 pseudo length IEs. For the default message the L2 pseudo length is 11. |
| Protocol Discriminator     | RR Management.                                                                                                                                                                                    |
| Skip Indicator             | 0000                                                                                                                                                                                              |
| Message Type               | 00100010                                                                                                                                                                                          |
| Page Mode                  |                                                                                                                                                                                                   |
| - Page Mode                | Normal Paging.                                                                                                                                                                                    |
| Channels needed            |                                                                                                                                                                                                   |
| - first channel            | 00 (indicating packet paging).                                                                                                                                                                    |
| - second channel           | 00 (indicating packet paging).                                                                                                                                                                    |
| Mobile Identity 1          |                                                                                                                                                                                                   |
| - TMSI value               | P-TMSI previously allocated to MS.                                                                                                                                                                |
| Mobile Identity 2          |                                                                                                                                                                                                   |
| - TMSI value               | P-TMSI not allocated to MS.                                                                                                                                                                       |
| Mobile Identity 3          |                                                                                                                                                                                                   |
| - TMSI value               | IMSI not relevant to the MS under test                                                                                                                                                            |
| P2 rest octets             |                                                                                                                                                                                                   |
| - {L H<CN3>}               | H (channel needed for mobile Id 3 present)                                                                                                                                                        |
| - CN3                      | Indicating packet paging                                                                                                                                                                          |
| - {L H<NLN>}               | L (no notification list number)                                                                                                                                                                   |
| - {L H<Priority1>}         | L (no priority specified for mobile Id 1)                                                                                                                                                         |
| - {L H<Priority2>}         | L (no priority specified for mobile Id 2)                                                                                                                                                         |
| - {L H<Priority3>}         | L (no priority specified for mobile Id 3)                                                                                                                                                         |
| - {L H<NLN status>}        | L (no notification list number status)                                                                                                                                                            |
| - Packet Page Indication 3 | Packet Paging                                                                                                                                                                                     |
| - spare padding            | Spare Padding                                                                                                                                                                                     |

## 40.2.4.20 PAGING REQUEST TYPE 3 message:

|                        |                                                  |
|------------------------|--------------------------------------------------|
| L2 pseudo length       | 19                                               |
| Protocol Discriminator | RR Management.                                   |
| Skip Indicator         | 0000                                             |
| Message Type           | 00100100                                         |
| Page Mode              |                                                  |
| - Page Mode            | Normal Paging.                                   |
| Channels needed        |                                                  |
| - first channel        | 00 (indicating packet paging).                   |
| - second channel       | 00 (indicating packet paging).                   |
| Mobile identity 1      |                                                  |
| - TMSI value           | P-TMSI previously allocated to MS.               |
| Mobile identity 2      |                                                  |
| - TMSI value           | P-TMSI not allocated to MS.                      |
| Mobile identity 3      |                                                  |
| - TMSI value           | P-TMSI not allocated to MS.                      |
| Mobile identity 4      |                                                  |
| - TMSI value           | P-TMSI not allocated to MS.                      |
| P3 rest octets         |                                                  |
| - {L H<CN3><CN4>}      | H (channel needed for mobile Id 3 and 4 present) |
| - CN3                  | Indicating packet paging                         |
| - CN4                  | Indicating packet paging                         |
| - {L H<NLN>}           | L (no notification list number)                  |
| - {L H<Priority1>}     | L (no priority specified for mobile Id 1)        |
| - {L H<Priority2>}     | L (no priority specified for mobile Id 2)        |
| - {L H<Priority3>}     | L (no priority specified for mobile Id 3)        |
| - {L H<Priority4>}     | L (no priority specified for mobile Id 4)        |
| - {L H<NLN status>}    | L (no notification list number status)           |
| - spare padding        | Spare Padding                                    |

## 40.2.4.21 PDCH ASSIGNMENT COMMAND message (downlink):

| Information Element                    | Value/Remarks                                                                   |
|----------------------------------------|---------------------------------------------------------------------------------|
| Protocol Discriminator                 | RR Management                                                                   |
| Skip indicator                         | 0000 (Binary)                                                                   |
| Message Type                           | 00101010 (Binary)                                                               |
| Description of the Channel, after time |                                                                                 |
| - Channel Description                  |                                                                                 |
| - Channel Type and TDMA offset         | TCH/F + ACCH's                                                                  |
| - Timeslot Number                      | Slot 2                                                                          |
| - Training Sequence Code               | Same as the BCC                                                                 |
| - Hopping channel                      | Single RF channel                                                               |
| - ARFCN                                | Same as BCCH carrier                                                            |
| - RR Packet Downlink Assignment        |                                                                                 |
| - LENGTH_IN_OCTETS                     | 400                                                                             |
| - MAC_MODE                             | 00 (Dynamic allocation)                                                         |
| - RLC_MODE                             | 1 (RLC unacknowledged mode)                                                     |
| - TIMESLOT_ALLOCATION                  | Slot 2                                                                          |
| - Packet Timing Advance                |                                                                                 |
| - { 0 1 <TIMING_ADVANCE_VALUE> }       | 1 (TIMING_ADVANCE_VALUE present)                                                |
| - TIMING_ADVANCE_VALUE                 | 30 bit periods                                                                  |
| - { 0 1 <TIMING_ADVANCE_INDEX> }       | 0 (TIMING_ADVANCE_INDEX and TIMING_ADVANCE_TIMESLOT_NUMBER not present)         |
| - { 0 1 <Power Control Parameters> }   | 1 (Power Control Parameters present)                                            |
| - ALPHA                                | 0.5                                                                             |
| - { 0 1 <GAMMA_TN0> }                  | 0 (GAMMA_TN0 not present)                                                       |
| - { 0 1 <GAMMA_TN1> }                  | 0 (GAMMA_TN1 not present)                                                       |
| - { 0 1 <GAMMA_TN2> }                  | 1 (GAMMA_TN2 present)                                                           |
| - GAMMA_TN2                            | For GSM 700, GSM 850 and GSM 900: +8 dBm<br>For DCS 1 800 and PCS 1 900: +6 dBm |
| - { 0 1 <GAMMA_TN3> }                  | 0 (GAMMA_TN3 not present)                                                       |
| - { 0 1 <GAMMA_TN4> }                  | 0 (GAMMA_TN4 not present)                                                       |
| - { 0 1 <GAMMA_TN5> }                  | 0 (GAMMA_TN5 not present)                                                       |
| - { 0 1 <GAMMA_TN6> }                  | 0 (GAMMA_TN6 not present)                                                       |
| - { 0 1 <GAMMA_TN7> }                  | 0 (GAMMA_TN7 not present)                                                       |
| - { 0 1 <DOWNLINK_TFI_ASSIGNMENT> }    | 1 (Assign downlink TFI)                                                         |
| - DOWNLINK_TFI_ASSIGNMENT              | 00011 (Binary)                                                                  |
| - { 0 1 <MEASUREMENT_STARTING_TI> }    | 0 (No measurement information)                                                  |
| - N_SPARE_BITS                         | Spare padding                                                                   |

## 40.2.4.22 REQUEST PDP CONTEXT ACTIVATION message (mobile originated detach):

|                                                 |                                    |
|-------------------------------------------------|------------------------------------|
| Protocol discriminator                          | 1010 (SM message for GPRS service) |
| Request PDP context activation message identity | 01000100                           |
| Offered PDP address                             | Arbitrarily chosen                 |

## 40.2.4.23 ROUTING AREA UPDATE ACCEPT message:

|                                             |                                                                    |
|---------------------------------------------|--------------------------------------------------------------------|
| Protocol discriminator                      | MM message for GPRS                                                |
| Skip indicator                              | 0000                                                               |
| Routing area update accept message identity | 00001001                                                           |
| Force to standby                            | not indicated                                                      |
| Update result                               | RA updated                                                         |
| Periodic RA update timer                    | Timer is deactivated                                               |
| Routing area identification                 |                                                                    |
| - MCC                                       | 001 (decimal)                                                      |
| - MNC                                       | For PGSM/DCS: 01 (decimal)<br>For GSM700/GSM850/PCS: 011 (decimal) |
| - LAC                                       | 0001H                                                              |
| - RAC                                       | 05H                                                                |

## 40.2.4.24 RR-CELL CHANGE ORDER message:

| Information Element     | Value/Remarks                                                                                       |
|-------------------------|-----------------------------------------------------------------------------------------------------|
| Protocol Discriminator  | RR Management                                                                                       |
| Skip indicator          | 0000 (Binary)                                                                                       |
| Message Type            | 00001000 (Binary)                                                                                   |
| Cell description        |                                                                                                     |
| - PLMN colour code, NCC | 1                                                                                                   |
| - BS colour code, BCC   | 5                                                                                                   |
| - BCCH ARFCN            | As for "Serving cell, PDTCH (PBCCCH not present),SDCCH"<br>" in section 40.1.1 for the current cell |
| NC mode for target cell |                                                                                                     |
| - NC mode               | 00 (binary, NC0 mode)                                                                               |
| Spare half octet        | Spare Padding                                                                                       |

## 40.2.4.25 SM STATUS message:

| Information Element        | Value/Remarks                      |
|----------------------------|------------------------------------|
| Protocol discriminator     | 1010 (SM message for GPRS service) |
| SM status message identity | 01010101                           |
| SM cause                   | Arbitrary                          |

## 40.2.4.26 DETACH ACCEPT message (for mobile originated detach):

| Information Element             | Value/Remarks       |
|---------------------------------|---------------------|
| Protocol discriminator          | MM message for GPRS |
| Skip indicator                  | 0000                |
| Detach request message identity | 00000110            |
| Force to Standby                | 001 (indicated)     |
| Spare half octet                | Spare Padding       |

## 40.2.4.26

## DTM Assignment Command

|                                                       |                                                |
|-------------------------------------------------------|------------------------------------------------|
| Protocol discriminator                                | 0110                                           |
| Skip Indicator                                        | 0000                                           |
| Message Type                                          | 01001101                                       |
| Power Command                                         | 00000000                                       |
| Description of the CS Channel                         |                                                |
| - Channel Description                                 |                                                |
| - Channel Type and TDMA offset                        | TCH/F + ACCH's                                 |
| - Timeslot Number                                     | N (chosen arbitrarily by test house)           |
| - Training Sequence Code                              | Same as the BCCH                               |
| - Hopping channel                                     | Single RF channel                              |
| - ARFCN                                               | Same as BCCH carrier                           |
| GPRS broadcast information                            |                                                |
| - Length in Octets                                    | 5 Octets                                       |
| - GPRS Cell Options                                   |                                                |
| - NMO                                                 | 00 Network Mode 1                              |
| - T3168                                               | 011 2 seconds                                  |
| - T3192_VALUE                                         | 010 1.5 seconds                                |
| - DRX_TIMER_MAX                                       | 000                                            |
| - ACCESS_BURST_TYPE                                   | 1 11 bit access burst                          |
| - CONTROL_ACK_TYPE                                    | 1 RLC/MAC Control block                        |
| - BS_CV_MAX                                           | 0111                                           |
| - GPRS Power Control Parameters                       |                                                |
| -ALPHA                                                | 0000 Alpha = 0.0                               |
| -T_AVG_W                                              | 01100 value 12                                 |
| -T_AVG_T                                              | 01100 value 12                                 |
| -PC_MEAS_CHAN                                         | 0 BCCH                                         |
| -N_AVG_I                                              | 0111 value 7                                   |
| Channel Mode                                          |                                                |
| - Channel Mode IEI                                    | 0001011                                        |
| - Mode                                                | 00000001 (GSM Full Rate)                       |
| Description of the Uplink Packet Channel Assignment   |                                                |
| - TAG                                                 | 0001111                                        |
| - LENGTH_IN_OCTETS                                    | 00000100                                       |
| - CHANNEL_CODING_COMMAND                              | CS1                                            |
| - TLLI_BLOCK_CHANNEL_CODING                           | 1                                              |
| - Packet Timing Advance                               |                                                |
| - { 0 1 <TIMING_ADVANCE_VALUE> }                      | 1 (TIMING_ADVANCE_VALUE present)               |
| - TIMING_ADVANCE_VALUE                                | 30 bit periods                                 |
| { 01 < Dynamic Allocation >                           | Dynamic Allocation struct :                    |
| < Extended Dynamic Allocation >                       | 0 ( Dynamic allocation)                        |
| 0 1< P0 >                                             | 0                                              |
| < USF_GRANULARITY >                                   | 0 (one block)                                  |
| {0 1< UPLINK_TFI_ASSIGNMENT >                         | 1 ( uplink TFI assignment)                     |
| - UPLINK_TFI_ASSIGNMENT }                             | 00000                                          |
| {0 1< RLC_DATA_BLOCKS_GRANTED >}                      | 0 (no RLC_DATA_BLOCKS_GRANTED, open-ended TBF) |
|                                                       | 0 (no starting time)                           |
| {0 1< TBF_STARTING_TIME >}                            | 0 (Timeslot Allocation)                        |
| {0 1< Timeslot Allocation >                           | 0 (timeslot 0 not assigned)                    |
| {0 1< USF_TN0>}                                       | 0 (timeslot 1 not assigned)                    |
| {0 1< USF_TN1>}                                       | 0 (timeslot 2 not assigned)                    |
| {0 1< USF_TN2>}                                       | 0 (timeslot 3 not assigned)                    |
| {0 1< USF_TN3>}                                       | 0 (timeslot 3 not assigned)                    |
| {0 1< USF_TN4>}                                       | 1 (timeslot 4 assigned)                        |
| - USF_TN4                                             | arbitrarily chosen (default 000)               |
| {0 1< USF_TN5>}                                       | 0 (timeslot 5 not assigned)                    |
| {0 1< USF_TN6>}                                       | 0 (timeslot 6 not assigned)                    |
| {0 1< USF_TN7>}}                                      | 0 (timeslot 7 not assigned)                    |
| Description of the Downlink Packet Channel Assignment |                                                |
| - TAG                                                 | 0010000                                        |
| - LENGTH_IN_OCTETS                                    | 00000101                                       |
| - MAC_MODE                                            | 00 Dynamic Allocation                          |
| - RLC_MODE                                            | 0 Acknowledged mode                            |
| - TIMESLOT_ALLOCATION                                 | 00001000                                       |
| - Packet Timing Advance                               |                                                |
| { 0 1< TIMING_ADVANCE_VALUE >                         | 1 (timing advance value)                       |



|                                                                                                    |                                               |
|----------------------------------------------------------------------------------------------------|-----------------------------------------------|
| - TIMING_ADVANCE_VALUE }<br>{ 0 1< TIMING_ADVANCE_INDEX ><br><TIMING_ADVANCE_TIMESLOT_NUMBER><br>} | 30 bit periods<br>0 (no timing advance index) |
| - {0 1< P0 >}                                                                                      | 0                                             |
| - { 0   1< Power Control Parameters }                                                              | 0                                             |
| - { 0   1< DOWNLINK_TFI_ASSIGNMENT > }                                                             | 1                                             |
| - DOWNLINK_TFI_ASSIGNMENT                                                                          | 00000                                         |
| - { 0   1< MEASUREMENT_STARTING_TIME > }                                                           | 0                                             |

40.2.4.26 DTM Information

|                              |                     |
|------------------------------|---------------------|
| Protocol discriminator       | 0110                |
| Skip Indicator               | 0000                |
| Message Type                 | 01001101            |
| Routeing Area Identification |                     |
| - MCC                        | 001                 |
| - LAC                        | 0001H               |
| - RAC                        | 00000101            |
| DTM Information Rest Octets  |                     |
| - Length                     | 00000001 (1 Octet)  |
| - MAX_LAPDm                  | 111 (Max set to 12) |

40.2.4.27 DTM Reject

|                             |                       |
|-----------------------------|-----------------------|
| Protocol discriminator      | 0110                  |
| Skip Indicator              | 0000                  |
| Message Type                | 01001001              |
| Wait Indication             |                       |
| - T3122/T3142 timeout value | 00011110 (30 Seconds) |

40.2.4.28 Packet Notification

|                        |                                  |
|------------------------|----------------------------------|
| Protocol discriminator | 0110                             |
| Skip Indicator         | 0000                             |
| Message Type           | 01001110                         |
| P-TMSI                 |                                  |
| - P-TMSI IEI           | 0001010                          |
| - P-TMSI Value         | 00000000000000000000000000000000 |

## 40.2.4.30 Packet Assignment

|                                                       |                                                |
|-------------------------------------------------------|------------------------------------------------|
| Protocol discriminator                                | 0110                                           |
| Skip Indicator                                        | 0000                                           |
| Message Type                                          | 01001011                                       |
| GPRS broadcast information                            |                                                |
| - Length in Octets                                    | 00000101                                       |
| - GPRS Cell Options                                   |                                                |
| - NMO                                                 | 00 Network Mode 1                              |
| - T3168                                               | 011 2 seconds                                  |
| - T3192                                               | 010 1.5 seconds                                |
| - DRX_TIMER_MAX                                       | 000                                            |
| - ACCESS_BURST_TYPE                                   | 1 11 bit access burst                          |
| - CONTROL_ACK_TYPE                                    | 1 RLC/MAC Control block                        |
| - BS_CV_MAX                                           | 0111                                           |
| - GPRS Power Control Parameters                       |                                                |
| - ALPHA                                               | 0000 Alpha = 0.0                               |
| - T_AVG_W                                             | 01100 value 12                                 |
| - T_AVG_T                                             | 01100 value 12                                 |
| - PC_MEAS_CHAN                                        | 0 BCCH                                         |
| - N_AVG_I ;                                           | 0111 value 7                                   |
| Description of the Uplink Packet Channel Assignment   |                                                |
| - TAG                                                 | 0001111                                        |
| - LENGTH_IN_OCTETS                                    | 00000100                                       |
| - CHANNEL_CODING_COMMAND                              | CS1                                            |
| - TLLI_BLOCK_CHANNEL_CODING                           | 1                                              |
| - Packet Timing Advance                               |                                                |
| - { 0 1 <TIMING_ADVANCE_VALUE> }                      | 1 (TIMING_ADVANCE_VALUE present)               |
| - TIMING_ADVANCE_VALUE                                | 30 bit periods                                 |
| { 01 < Dynamic Allocation >                           | 01 (Dynamic Allocation struct)                 |
| < Extended Dynamic Allocation >                       | 0 ( Dynamic allocation)                        |
| 0 1< P0 >                                             | 0                                              |
| < USF_GRANULARITY >                                   | 0 (one block)                                  |
| {0 1< UPLINK_TFI_ASSIGNMENT >                         | 1 ( uplink TFI assignment)                     |
| - UPLINK_TFI_ASSIGNMENT }                             | 00000                                          |
| {0 1< RLC_DATA_BLOCKS_GRANTED >}                      | 0 (no RLC_DATA_BLOCKS_GRANTED, open-ended TBF) |
| {0 1< TBF_STARTING_TIME >}                            | 0 (no starting time)                           |
| {0 1< Timeslot Allocation >                           | 0 (Timeslot Allocation)                        |
| {0 1< USF_TN0>}                                       | 0 (timeslot 0 not assigned)                    |
| {0 1< USF_TN1>}                                       | 0 (timeslot 1 not assigned)                    |
| {0 1< USF_TN2>}                                       | 0 (timeslot 2 not assigned)                    |
| {0 1< USF_TN3>}                                       | 0 (timeslot 3 not assigned)                    |
| {0 1< USF_TN4>}                                       | 1 (timeslot 4 assigned)                        |
| - USF_TN4                                             | arbitrarily chosen (default 000)               |
| {0 1< USF_TN5>}                                       | 0 (timeslot 5 not assigned)                    |
| {0 1< USF_TN6>}                                       | 0 (timeslot 6 not assigned)                    |
| {0 1< USF_TN7>}                                       | 0 (timeslot 7 not assigned)                    |
| Description of the Downlink Packet Channel Assignment |                                                |
| - TAG                                                 | 0010000                                        |
| - LENGTH_IN_OCTETS                                    | 00000101                                       |
| - MAC_MODE                                            | 00 Dynamic Allocation                          |
| - RLC_MODE                                            | 0 Acknowledged mode                            |
| - TIMESLOT_ALLOCATION                                 | 00001000                                       |
| - Packet Timing Advance                               |                                                |
| { 0 1< TIMING_ADVANCE_VALUE >                         | 1 (timing advance value)                       |
| - TIMING_ADVANCE_VALUE }                              | 30 bit periods                                 |
| { 0 1< TIMING_ADVANCE_INDEX >                         | 0 (no timing advance index)                    |
| <TIMING_ADVANCE_TIMESLOT_NUMBER>                      |                                                |
| }                                                     |                                                |
| - {0 1< P0 >}                                         | 0                                              |
| - { 0   1 < Power Control Parameters }                | 0                                              |
| - { 0   1 < DOWNLINK_TFI_ASSIGNMENT > }               | 1                                              |
| - DOWNLINK_TFI_ASSIGNMENT                             | 00000                                          |
| - { 0   1 < MEASUREMENT_STARTING_TIME >}              | 0                                              |

## 40.2.4.31 Assignment Command

|                                              |                        |
|----------------------------------------------|------------------------|
| RR management Protocol Discriminator         | 0110                   |
| Skip Indicator                               | 0000                   |
| Message Type                                 | 00101110               |
| Description of the First Channel, after time |                        |
| - Channel Description                        |                        |
| - Channel Type and TDMA offset               | TCH/F + ACCH's         |
| - Timeslot Number                            | N (chosen arbitrarily) |
| - Training Sequence Code                     | Same as the BCCH       |
| - Hopping channel                            | Single RF channel      |
| - ARFCN                                      | Same as BCCH carrier   |
| Power Command                                | 00000000               |

## 40.2.4.32 Handover Command

|                                              |                                     |
|----------------------------------------------|-------------------------------------|
| RR management Protocol Discriminator         | 0110                                |
| Skip Indicator                               | 0000                                |
| Message Type                                 | 00101011                            |
| Cell Description                             |                                     |
| - Network Colour Code                        | 1                                   |
| - Base Station Colour Code                   | 5                                   |
| - BCCH Carrier Number                        | 274                                 |
| Description of the First Channel, after time |                                     |
| - Channel Description                        |                                     |
| - Channel Type and TDMA offset               | TCH/F + ACCH's                      |
| - Timeslot Number                            | N (chosen arbitrarily)              |
| - Training Sequence Code                     | Same as the BCCH                    |
| - Hopping channel                            | Single RF channel                   |
| - ARFCN                                      | Same as BCCH carrier                |
| Handover Reference                           | 01010101                            |
| Power Command and Access Type                | 10000000                            |
| Synchronization Indication                   |                                     |
| - Report Observed Time Difference            | Shall not be included.              |
| - Synchronization Indication                 | "Non synchronized".                 |
| - Normal Cell Indication                     | Ignore out of range timing advance. |

## 40.2.4.33 Physical Information

|                        |                 |
|------------------------|-----------------|
| Protocol Discriminator | 0110            |
| Skip Indicator         | 0000            |
| Message Type           | 00101101        |
| Timing advance         | 20 bit periods. |

## 40.2.4.34 Connect Acknowledge

|                        |                               |
|------------------------|-------------------------------|
| Protocol Discriminator | 0011                          |
| Transaction Identifier |                               |
| TI value               | As used in the SETUP message. |
| TI flag                | 0                             |
| Message Type           | 0X001111                      |

## 40.2.4.35 Location Updating Accept

|                                       |               |
|---------------------------------------|---------------|
| Protocol Discriminator                | 0101          |
| Skip Indicator                        | 0000          |
| Location Updating Accept message type | 00000010      |
| Location Area Identification          |               |
| MCC                                   | 001 (decimal) |
| MNC                                   | 01 (decimal)  |
| LAC                                   | 0001H         |

## 40.3 Default GPRS Conditions, Message Contents and Macros for the Higher Layer Test Cases

This clause details default conditions and messages that shall be used for the higher layer test cases (GPRS Mobility Management, Session Management and SMDCP).

These alternate conditions and messages are derived from the standard defaults via the changes listed in the following sub-clause. They aim to produce default conditions with permitted channel combinations of:

- FCCH+SCH+BCCH+CCCH+SDCCH/4+SACCH/4 (v. from 3GPP TS 05.02 'Permitted Channel Combinations onto a Basic Physical Channel').
- PBCCH+PCCCH+PDTCH+PACCH+PTCCH (xi. from 3GPP TS 05.02 'Permitted Channel Combinations onto a Basic Physical Channel').
- PDTCH+PACCH+PTCCH (xiii. From 3GPP TS 05.02 'Permitted Channel Combinations onto a Basic Physical Channel').

Where values have not been specified the equivalent overall default values should be used. If values need to be removed from the overall defaults then these should be specified as 'OMITTED'.

### 40.3.1 Default Test Conditions for the Higher Layer Test Cases

| Network dependant parameters |                                                       |
|------------------------------|-------------------------------------------------------|
| CCCH_CONF                    | 1 basic physical channel for CCCH combined with SDCCH |
| BS_AG_BLK_RES                | 0 blocks reserved                                     |
| BS_PA_MFRMS                  | 5 multiframes                                         |
| IMSI Attach-detach           | IMSI attach / detach not allowed                      |

### 40.3.2 Default Message for the Higher Layer Test Cases

#### 40.3.2.1 Default Contents of System Information Messages for the Higher Layer Test Cases

Default Contents of Information Elements in SYSTEM INFORMATION TYPE 1 to 13 Messages Used for the Higher Layer Test Cases.

|                             |                                                               |
|-----------------------------|---------------------------------------------------------------|
| Control Channel Description |                                                               |
| - BS_AG_BLK_RES             | 0 blocks reserved for access grant.                           |
| - CCCH_CONF                 | 1 basic physical channel used for CCCH, combined with SDCCHs. |
| - BS_PA_MFRMS               | 5 multiframe periods for transmission of paging messages.     |
| - Attach-Detach allowed     | IMSI attach / detach not allowed                              |

Normal Case

|                                                                                                                                                                                                                                                                                                                                                                                                                                    |                                                                                                                                                                                                                                                                                                                                                              |
|------------------------------------------------------------------------------------------------------------------------------------------------------------------------------------------------------------------------------------------------------------------------------------------------------------------------------------------------------------------------------------------------------------------------------------|--------------------------------------------------------------------------------------------------------------------------------------------------------------------------------------------------------------------------------------------------------------------------------------------------------------------------------------------------------------|
| SI 13 Rest Octets<br>Routing Area Code(RAC)<br>SPLIT_PG_CYCLE(SPGC_CCCH_SUP)<br>PRIORITY_ACCESS_THR<br>NETWORK_CONTROL_ORDER<br>GPRS Cell Options<br>Network Mode of Operation<br>T3168<br>T3192<br>DRX_TIMER_MAX<br>ACCESS_BURST_TYPE<br>CONTROL_ACK_TYPE<br>BS_CV_MAX<br>PAN_DEC<br>PAN_INC<br>PAN_MAX<br>GPRS Power Control Parameters<br>ALPHA<br>T_AVG_W<br>T_AVG_T<br>PC_MEAS_CHAN<br>N_AVG_I<br>INT_MEAS_CHANNEL_LIST_AVAIL | For PBCCH not present case<br>00000101(Binary)<br>Supported<br>Packet access allowed for priority level 1 to 4<br>Normal MS control, no measurement reporting<br><br>NMO I<br>2 seconds<br>1.5 seconds<br>Non-DRX not supported<br>11 bits access burst<br>RLC/MAC control block<br>7<br>3<br>3<br>010(Binary)<br><br>12<br>12<br>BCCH<br>7<br>Not Available |
|------------------------------------------------------------------------------------------------------------------------------------------------------------------------------------------------------------------------------------------------------------------------------------------------------------------------------------------------------------------------------------------------------------------------------------|--------------------------------------------------------------------------------------------------------------------------------------------------------------------------------------------------------------------------------------------------------------------------------------------------------------------------------------------------------------|

Alternate Case

|                                                                                        |                                                                                                                                                                                                                    |
|----------------------------------------------------------------------------------------|--------------------------------------------------------------------------------------------------------------------------------------------------------------------------------------------------------------------|
| SI 13 Rest Octets<br>PSI1_REPEAT_PERIOD<br>PBCCH Description<br>TSC<br>TN<br><br>ARFCN | For PBCCH present case<br>0110 (Binary)<br><br>Dependant upon the test case<br>Timeslot 4<br>Non-Hopping Channel<br>As for "Serving cell, PDTCH (PBCCH not present), SDCCH" in section 40.1.1 for the current cell |
|----------------------------------------------------------------------------------------|--------------------------------------------------------------------------------------------------------------------------------------------------------------------------------------------------------------------|

### 40.3.3 Contents Of Packet System Information Messages for the Higher Layer Test Cases

PACKET SYSTEM INFORMATION TYPE 2 Instance 1 of 3 for Higher Layer Test Cases

|                                                                                                          |                                                                                                                                                                                 |
|----------------------------------------------------------------------------------------------------------|---------------------------------------------------------------------------------------------------------------------------------------------------------------------------------|
| Non GPRS Cell Options<br>-ATT<br>-BS_AG_BLK_RES<br>-CCCH_CONF<br>-BS_PA_MFRMS<br><br>{PCCCH Description} | 1 Non GPRS Cell Options present<br>IMSI attach / detach not allowed<br>000 0 reserved<br>001<br>100 value 5<br><br>Same as the PBCCH Description as defined in SI13 Rest Octets |
|----------------------------------------------------------------------------------------------------------|---------------------------------------------------------------------------------------------------------------------------------------------------------------------------------|

PACKET SYSTEM INFORMATION TYPE 13

Normal Case

|                                                                                                                                                                                                                                                                                                                                                                                                                   |                                                                                                                                                                                                                                                                                                                                                              |
|-------------------------------------------------------------------------------------------------------------------------------------------------------------------------------------------------------------------------------------------------------------------------------------------------------------------------------------------------------------------------------------------------------------------|--------------------------------------------------------------------------------------------------------------------------------------------------------------------------------------------------------------------------------------------------------------------------------------------------------------------------------------------------------------|
| Routing Area Code(RAC)<br>SPLIT_PG_CYCLE(SPGC_CCCH_SUP)<br>PRIORITY_ACCESS_THR<br>NETWORK_CONTROL_ORDER<br><br>GPRS Cell Options<br>Network Mode of Operation<br>T3168<br>T3192<br>DRX_TIMER_MAX<br>ACCESS_BURST_TYPE<br>CONTROL_ACK_TYPE<br>BS_CV_MAX<br>PAN_DEC<br>PAN_INC<br>PAN_MAX<br>GPRS Power Control Parameters<br>ALPHA<br>T_AVG_W<br>T_AVG_T<br>PC_MEAS_CHAN<br>N_AVG_I<br>INT_MEAS_CHANNEL_LIST_AVAIL | For PBCCH not present case<br>00000101(Binary)<br>Supported<br>Packet access allowed for priority level 1 to 4<br>Normal MS control, no measurement reporting<br><br>NMO I<br>2 seconds<br>1.5 seconds<br>Non-DRX not supported<br>11 bits access burst<br>RLC/MAC control block<br>7<br>3<br>3<br>010(Binary)<br><br>12<br>12<br>BCCH<br>7<br>Not Available |
|-------------------------------------------------------------------------------------------------------------------------------------------------------------------------------------------------------------------------------------------------------------------------------------------------------------------------------------------------------------------------------------------------------------------|--------------------------------------------------------------------------------------------------------------------------------------------------------------------------------------------------------------------------------------------------------------------------------------------------------------------------------------------------------------|

Alternate Case

|                                             |                                                                                                                                                                        |
|---------------------------------------------|------------------------------------------------------------------------------------------------------------------------------------------------------------------------|
| PBCCH Description<br>TSC<br>TN<br><br>ARFCN | For PBCCH present case<br><br>3<br>Timeslot 2<br>Non-Hopping Channel<br>As for "Serving cell, PDTCH (PBCCH not present), SDCCH" in section 40.1.1 for the current cell |
|---------------------------------------------|------------------------------------------------------------------------------------------------------------------------------------------------------------------------|

### 40.3.4 Contents of Layer 2 Messages for the Higher Layer Test Cases

PACKET UPLINK ASSIGNMENT message:

|                                                                                                                  |                                                                                                                                  |
|------------------------------------------------------------------------------------------------------------------|----------------------------------------------------------------------------------------------------------------------------------|
| {0 1<Frequency Parameters>}<br>- Frequency Parameters<br>- ARFCN<br>Single Block Allocation<br>- TIMESLOT_NUMBER | 1 (Frequency Parameters present)<br><br>ARFCN of the PCCCH<br>01 (Single Block Allocation)<br>010<br>1 (ALPHA, GAMMA_TN present) |
|------------------------------------------------------------------------------------------------------------------|----------------------------------------------------------------------------------------------------------------------------------|

PACKET DOWNLINK ASSIGNMENT message:

|                                                                  |                                                            |
|------------------------------------------------------------------|------------------------------------------------------------|
| {0 1<Frequency Parameters>}<br>- Frequency Parameters<br>- ARFCN | 1 (Frequency Parameters present)<br><br>ARFCN of the PCCCH |
|------------------------------------------------------------------|------------------------------------------------------------|

## 40.3.5 Contents of Layer 3 Messages for the Higher Layer Test Cases

IMMEDIATE ASSIGNMENT message:

|                                               |                                              |
|-----------------------------------------------|----------------------------------------------|
| Packet Channel Description<br>- TN<br>- ARFCN | 2 (Chosen arbitrarily)<br>ARFCN of the PCCCH |
|-----------------------------------------------|----------------------------------------------|

IMMEDIATE ASSIGNMENT EXTENDED message:

|                                                                                             |                                                                                           |
|---------------------------------------------------------------------------------------------|-------------------------------------------------------------------------------------------|
| Channel Description 1<br>- Channel Type and TDMA offset<br><br>- Timeslot Number<br>- ARFCN | SDCCH/4, with subchannel chosen arbitrarily by the test house.<br>0<br>ARFCN of the CCCCH |
|---------------------------------------------------------------------------------------------|-------------------------------------------------------------------------------------------|

## 40.3.6 Timer tolerance for higher layer test cases

The timers specified in the test cases in section 44, 45 and 46 shall take into account the delay in the establishment of uplink and/or downlink TBF required as per the test sequence. Timer tolerance = Timer Value +/- 10% +/- Delay to establish TBF.

## 40.4 Macros

### 40.4.1 Overview

The present document presents macros for GPRS test cases. It is intended to be a working document forming part of the GPRS Test Specifications.

#### 40.4.1.1 Definition

A macro is a name or sentence, possibly followed by an argument list, that is equated to a text to which it is to be expanded, possibly with the substitution of actual arguments.

Macros may be used to simplify the writing and reading of the test cases or to avoid the repetition of common sentences, message contents or message sequences. The macros defined in this subclause can be used throughout the test cases.

The definition of the macros is done in alphabetical order.

#### 40.4.1.2 Syntax

##### 40.4.1.2.1 Message contents

Any macro referencing message contents shall use the following table:

| Macro reference (arguments) |                     |               |
|-----------------------------|---------------------|---------------|
| (P)SI                       | Information Element | Value/Remarks |
|                             |                     |               |

The table must contain:

**Macro reference:** word or sentence that gives the name to the macro. It may include a list of arguments with actual values for some IE's.



**(P)SI:** the System Information and Packet System Information messages whose content is referenced. Several (P)SIs can be referenced in this column. The defined IE value(s) refers to the (P)SI(s) in the same row.

**Information Element:** IE which value is specified.

**Value/Remarks:** value and any other comment specific to the IE's. In particular, the mapping between an argument value and its coding shall be specified in this column (see note).

NOTE: If possible, only the meaning of the value will be shown and not the value itself; this avoids updating when the core specifications are modified.

### 40.4.1.2.2 Message sequence

Any macro referencing message contents shall use the following table:

| Step | Direction | Message             | Comments          |
|------|-----------|---------------------|-------------------|
|      |           | { Macro reference } | Macro (arguments) |
|      |           |                     |                   |

The table must contain:

**Macro reference:** word or sentence that gives the name to the macro. It may include a list of arguments with actual values for some parameters used within the macro.

**Step:** Number of the message. Letters may be used for general values: the same rules as in 3GPP TS 11.10 apply.

**Direction:** it must be either:

- "MS → SS": for an uplink message or a macro containing only uplink message(s);
- "SS → MS": for a downlink message or a macro containing only downlink message(s);
- "SS ↔ MS": for a macro containing both uplink and downlink message(s);
- "MS": for an action performed on the mobile side; or
- "SS": for an action performed on the system simulator side.

**Message:** Message name or macro reference.

**Comments:** any other comment specific to the message. In particular, value of certain bits/fields of the correspondent message.

The symbol ':' can be used to indicate that the previous and following message or sequence of messages (both previous and following must appear) is sent an unknown number of times, probably referenced with a letter on the 'step' column.

## 40.4.2 Default message contents

### 40.4.2.1 GPRS not supported

| (P)SI                        | Information Element | Value/Remarks      |
|------------------------------|---------------------|--------------------|
| SI 3<br>SI 4<br>SI 7<br>SI 8 | GPRS Indicator      | GPRS not supported |

## 40.4.2.2 GPRS supported

| (P)SI                        | Information Element | Value/Remarks  |
|------------------------------|---------------------|----------------|
| SI 3<br>SI 4<br>SI 7<br>SI 8 | GPRS Indicator      | GPRS supported |

## 40.4.2.3 GPRS supported using BCCH

| (P)SI | Information Element | Value/Remarks     |
|-------|---------------------|-------------------|
| SI 13 | [Bit after RA_CODE] | PCCCH not present |

## 40.4.2.4 GPRS supported using PBCCH

| (P)SI | Information Element | Value/Remarks |
|-------|---------------------|---------------|
| SI 13 | [Bit after RA_CODE] | PCCCH present |

## 40.4.2.5 Max retrans set to {1, 2, 4, 7}

| (P)SI                                   | Information Element                      | Value/Remarks                                                                                                        |
|-----------------------------------------|------------------------------------------|----------------------------------------------------------------------------------------------------------------------|
| SI 1<br>SI 2<br>SI 2bis<br>SI 3<br>SI 9 | RACH Control Parameters<br>- Max retrans | Maximum 1 retransmission,<br>maximum 2 retransmissions,<br>maximum 4 retransmissions or<br>maximum 7 retransmissions |

## 40.4.3 Macro message sequences

## 40.4.3.1 Acknowledged downlink data

| Step | Direction | Message                        | Comments |
|------|-----------|--------------------------------|----------|
|      | SS ↔ MS   | { Acknowledged downlink data } | Macro    |
| 1    | SS → MS   | { Downlink data }              | Macro    |
| 2    | MS → SS   | PACKET DOWNLINK ACK/NACK       |          |

## 40.4.3.2 Classmark and measurement

| Step | Direction | Message                       | Comments                         |
|------|-----------|-------------------------------|----------------------------------|
|      | MS → SS   | { Classmark and measurement } | Macro                            |
| 1a   | MS → SS   | MEASUREMENT REPORT            |                                  |
| 2a   | MS → SS   | CLASSMARK CHANGE              | Mobile Station Classmark 2 and 3 |
| 1b   | MS → SS   | CLASSMARK CHANGE              | Mobile Station Classmark 2 and 3 |
| 2b   | MS → SS   | MEASUREMENT REPORT            |                                  |
| 3    | MS → SS   | { Measurement reporting }     | Macro                            |

## 40.4.3.3 Downlink data

| Step | Direction | Message           | Comments           |
|------|-----------|-------------------|--------------------|
|      | SS → MS   | { Downlink data } | Macro              |
| 1    | SS → MS   | RLC DOWNLINK DATA | FBI bit set to '0' |
| 2    | SS → MS   | RLC DOWNLINK DATA |                    |
| ⋮    | ⋮         | ⋮                 |                    |
| N    | SS → MS   | RLC DOWNLINK DATA | n ≥ 1              |

## 40.4.3.4 Downlink data transfer

| Step                              | Direction | Message                          | Comments                                                                            |
|-----------------------------------|-----------|----------------------------------|-------------------------------------------------------------------------------------|
|                                   | SS ↔ MS   | { Downlink data transfer }       | Macro                                                                               |
| <b>a. RLC unacknowledged mode</b> |           |                                  |                                                                                     |
| 1                                 | SS → MS   | { Downlink data }                | Macro                                                                               |
| 2                                 | SS → MS   | RLC DOWNLINK DATA                | FBI bit set to '1' and valid RRBP field                                             |
| 3                                 | MS → SS   | PACKET CONTROL<br>ACKNOWLEDGMENT | In the uplink block specified by the RRBP field                                     |
| <b>b. RLC acknowledged mode</b>   |           |                                  |                                                                                     |
| 1                                 | SS ↔ MS   | { Acknowledged downlink data }   | Macro                                                                               |
| 2                                 | SS ↔ MS   | { Acknowledged downlink data }   | Macro                                                                               |
| ⋮                                 | ⋮         | ⋮                                |                                                                                     |
| N                                 | SS ↔ MS   | { Acknowledged downlink data }   | Macro. $n \geq 1$                                                                   |
| n+1                               | SS → MS   | RLC DOWNLINK DATA                |                                                                                     |
| n+2                               | SS → MS   | RLC DOWNLINK DATA                |                                                                                     |
| ⋮                                 | ⋮         | ⋮                                |                                                                                     |
| M                                 | SS → MS   | RLC DOWNLINK DATA                | $m \geq n+1$ . FBI bit set to '1' and valid RRBP field                              |
| m+1                               | MS → SS   | PACKET DOWNLINK ACK/NACK         | In the uplink block specified by the RRBP field. Final Ack Indicator bit set to '1' |

## 40.4.3.5 Measurement reporting

| Step                                                                                                                                                                                                                                              | Direction | Message                   | Comments   |
|---------------------------------------------------------------------------------------------------------------------------------------------------------------------------------------------------------------------------------------------------|-----------|---------------------------|------------|
|                                                                                                                                                                                                                                                   | MS → SS   | { Measurement reporting } | Macro      |
| 1                                                                                                                                                                                                                                                 | MS → SS   | MEASUREMENT REPORT        | See note   |
| 2                                                                                                                                                                                                                                                 | MS → SS   | MEASUREMENT REPORT        |            |
| ⋮                                                                                                                                                                                                                                                 | ⋮         | ⋮                         |            |
| N                                                                                                                                                                                                                                                 | MS → SS   | MEASUREMENT REPORT        | $n \geq 1$ |
| NOTE: These messages are sent continuously on the ACCH. As no short messages are sent, this sequence should not be temporarily interrupted by other messages also sent on the same channel. However, other messages may be sent on the main DCCH. |           |                           |            |

40.4.3.6 Uplink data transfer

| Step | Direction | Message                           | Comments                                                                                                                      |
|------|-----------|-----------------------------------|-------------------------------------------------------------------------------------------------------------------------------|
|      | MS ↔ SS   | { Uplink data transfer }          | Macro (arguments: see note 4)                                                                                                 |
| 1    | MS → SS   | RLC UPLINK DATA                   | See notes 1 and 2                                                                                                             |
| 2a   | MS → SS   | RLC UPLINK DATA                   | See note 3                                                                                                                    |
| 2b   | SS → MS   | PACKET UPLINK ACK/NACK            |                                                                                                                               |
| 3a   | MS → SS   | RLC UPLINK DATA                   |                                                                                                                               |
| 3b   | SS → MS   | PACKET UPLINK ACK/NACK            |                                                                                                                               |
| ⋮    | ⋮         | ⋮                                 | n ≥ 1. CV set to '0'<br>Final Ack Indicator bit = '1' and valid RRBP field<br>In the uplink block specified by the RRBP field |
| N    | MS → SS   | RLC UPLINK DATA                   |                                                                                                                               |
| N+1  | SS → MS   | PACKET UPLINK ACK/NACK            |                                                                                                                               |
| N+2  | MS → SS   | PACKET CONTROL<br>ACKNOWLEDGEMENT |                                                                                                                               |

NOTE 1: SI bit set to '0' in all data blocks.

NOTE 2: The SS sends a PACKET UPLINK ACK/NACK message at least every k-1 RLC UPLINK DATA messages, being k the window size with a value of 64 blocks.

NOTE 3: The field CV in the RLC UPLINK DATA messages verifies:

$$CV' = \text{round}\left(\frac{TBC - BSN' - 1}{NTS}\right)$$

$$CV = \begin{cases} CV' & x \leq BS\_CV\_MAX \\ 15 & \text{otherwise} \end{cases}$$

where:

- TBC: total number of RLC data blocks that will be transmitted in the TBF;
- BSN': absolute block sequence number of the RLC data block, from 0 to (TBC - 1);
- NTS: number of timeslots assigned to the uplink TBF, with range 1 to 8;
- the function round() rounds upwards to the nearest integer;
- BS\_CV\_MAX is a parameter broadcast in the system information;
- the division operation is non-integer and results in zero only for (TBC - BSN' - 1) = 0.

NOTE 4: In the case of Dynamic MAC mode, the macro reference in the corresponding test case may contain a certain frequency (in seconds<sup>-1</sup> or frames<sup>-1</sup>) for the SS to indicate the USF allocated to the mobile so that the MS is allowed to transmit. Otherwise, mobile's USF is indicated in every available block.

40.4.3.7 Uplink dynamic allocation one phase access

| Step | Direction | Message                                      | Comments                                                                                                                                                                                                                                                                                                                                                                                                                          |
|------|-----------|----------------------------------------------|-----------------------------------------------------------------------------------------------------------------------------------------------------------------------------------------------------------------------------------------------------------------------------------------------------------------------------------------------------------------------------------------------------------------------------------|
|      |           | {Uplink dynamic allocation one phase access} | Macro parameters:<br>n: the number of RLC data block to be transferred,<br><b>USF_GRANULARITY</b> : 1 or 4 blocks,<br><b>RLC_DATA_BLOCKS_GRANTED</b> : 9-261 (close-end), or absent (open-end)<br><b>CHANNEL_CODING_COMMAND</b> : CS-1, -2, -3, -4<br><b>TLLI_BLOCK_CHANNEL_CODING</b> : CS-1 or as data block<br><b>REL_OR_ABS_FN</b> : absolute or relative frame number encoding for starting time<br><b>TBF_STARTING_TIME</b> |
| 0    | MS        |                                              | Trigger the MS initiating uplink transfer n octets data according to the test PDP context activated                                                                                                                                                                                                                                                                                                                               |
| 1    | MS -> SS  | PACKET CHANNEL REQUEST                       | Received on PRACH.                                                                                                                                                                                                                                                                                                                                                                                                                |
| 2    | SS -> MS  | PACKET UPLINK ASSIGNMENT                     | uplink dynamic allocation,<br>Sent on PAGCH.                                                                                                                                                                                                                                                                                                                                                                                      |

NOTE: After step 2, the MS is not yet in the packet transfer mode. The contention resolution must be completed.

## 40.4.3.8 Uplink dynamic allocation one phase access with contention resolution

| Step | Direction | Message                                                                 | Comments                                                                                                                                                                                                                                                                                                                                                                                                                                  |
|------|-----------|-------------------------------------------------------------------------|-------------------------------------------------------------------------------------------------------------------------------------------------------------------------------------------------------------------------------------------------------------------------------------------------------------------------------------------------------------------------------------------------------------------------------------------|
|      |           | {Uplink dynamic allocation one phase access with contention resolution} | Macro parameters:<br><b>n</b> : the number of RLC data block to be transferred,<br><b>USF_GRANULARITY</b> : 1 or 4 blocks,<br><b>RLC_DATA_BLOCKS_GRANTED</b> : 9-261 (close-end), or absent (open-end)<br><b>CHANNEL_CODING_COMMAND</b> : CS-1, -2, -3, -4<br><b>TLLI_BLOCK_CHANNEL_CODING</b> : CS-1 or as data block<br><b>REL_OR_ABS_FN</b> : absolute or relative frame number encoding for starting time<br><b>TBF_STARTING_TIME</b> |
| 0    | MS        |                                                                         | Trigger the MS initiating uplink transfer <b>n</b> octets data according to the test PDP context activated                                                                                                                                                                                                                                                                                                                                |
| 1    | MS -> SS  | PACKET CHANNEL REQUEST                                                  | Received on PRACH.                                                                                                                                                                                                                                                                                                                                                                                                                        |
| 2    | SS -> MS  | PACKET UPLINK ASSIGNMENT                                                | uplink dynamic allocation,<br>Sent on PAGCH.                                                                                                                                                                                                                                                                                                                                                                                              |
| 3    | SS -> MS  | PACKET DOWNLINK DUMMY CONTROL BLOCK                                     | Sent on the PACCH of the PDCH, the USF assigned to the MS, on 3 blocks from the last radio block containing the uplink assignment.                                                                                                                                                                                                                                                                                                        |
| 4A   | MS -> SS  | UPLINK RLC DATA BLOCK                                                   | For <b>USF_GRANULARITY</b> = 1, containing TLLI in the RLC/MAC header.                                                                                                                                                                                                                                                                                                                                                                    |
| 4B1  | MS -> SS  | UPLINK RLC DATA BLOCK                                                   | For <b>USF_GRANULARITY</b> = 4, containing TLLI in the RLC/MAC header.                                                                                                                                                                                                                                                                                                                                                                    |
| 4B2  | MS -> SS  | UPLINK RLC DATA BLOCK                                                   | For <b>USF_GRANULARITY</b> = 4, containing TLLI in the RLC/MAC header.                                                                                                                                                                                                                                                                                                                                                                    |
| 4B3  | MS -> SS  | UPLINK RLC DATA BLOCK                                                   | For <b>USF_GRANULARITY</b> = 4, containing TLLI in the RLC/MAC header.                                                                                                                                                                                                                                                                                                                                                                    |
| 4B4  | MS -> SS  | UPLINK RLC DATA BLOCK                                                   | For <b>USF_GRANULARITY</b> = 4, containing TLLI in the RLC/MAC header.                                                                                                                                                                                                                                                                                                                                                                    |
| 5    | SS -> MS  | PACKET UPLINK ACK/NACK                                                  | Sent on the PACCH, containing TLLI received at step 4.                                                                                                                                                                                                                                                                                                                                                                                    |

## 40.4.3.9 Uplink dynamic allocation two phase access

| Step | Direction | Message                                      | Comments                                                                                                                                                                                                                                                                                                                                            |
|------|-----------|----------------------------------------------|-----------------------------------------------------------------------------------------------------------------------------------------------------------------------------------------------------------------------------------------------------------------------------------------------------------------------------------------------------|
|      |           | {Uplink dynamic allocation two phase access} | Macro parameters:<br><b>n</b> : the number of RLC data block to be transferred,<br><b>USF_GRANULARITY</b> : 1 or 4 blocks,<br><b>RLC_DATA_BLOCKS_GRANTED</b> : 9-261 (close-end), or absent (open-end)<br><b>CHANNEL_CODING_COMMAND</b> : CS-1, -2, -3, -4<br><b>TLLI_BLOCK_CHANNEL_CODING</b> : CS-1 or as data block,<br><b>TBF_STARTING_TIME</b> |
| 0    | MS        |                                              | Trigger the MS initiating uplink transfer <b>n</b> octets data according to the test PDP context activated                                                                                                                                                                                                                                          |
| 1    | MS -> SS  | PACKET CHANNEL REQUEST                       | Received on PRACH.                                                                                                                                                                                                                                                                                                                                  |
| 2    | SS -> MS  | PACKET UPLINK ASSIGNMENT                     | Single block assignment, to order the MS to follow the two phase access procedure. Sent on PAGCH.                                                                                                                                                                                                                                                   |
| 3    | MS -> SS  | PACKET RESOURCE REQUEST                      | Two phase access procedure. Received on the single block assigned in step 2.<br>Check that the PEAK_THROUGHPUT, RADIO_PRIORITY and RLC_MODE are compliant with the PDP context used.                                                                                                                                                                |
| 4    | SS -> MS  | PACKET UPLINK ASSIGNMENT                     | uplink dynamic allocation, no starting time (as default, otherwise use <b>TBF_STARTING_TIME</b> ), Sent on PACCH of the same PDCH assigned in step 2.                                                                                                                                                                                               |

### 40.4.3.10 Completion of uplink RLC data block transfer

The steps 1A - 3A are applied for the 1 uplink slot with the USF granularity 1 block.

The steps 1B, 2B1-2B4 and 3B are applied for the 1 uplink slot with the USF granularity 4 blocks.

The steps 1C - 5C are applied for the 2 uplink slots with USF granularity 1 block.

The steps 6 - 7 are common the cases A, B and C.

| Step                     | Direction                                    | Message                                                                                          | Comments                                                                                                                                                         |
|--------------------------|----------------------------------------------|--------------------------------------------------------------------------------------------------|------------------------------------------------------------------------------------------------------------------------------------------------------------------|
|                          |                                              | {Completion of uplink RLC data block transfer}                                                   | Macro parameters:<br><b>USF_GRANULARITY</b> : 1 or 4 blocks,<br>the <b>number of slots</b> assigned in the uplink.                                               |
| 1A,1B                    | SS -> MS                                     | PACKET UPLINK ACK/NACK                                                                           | The assigned USF assigned to the MS to the MS.                                                                                                                   |
| 2A                       | MS -> SS                                     | UPLINK RLC DATA BLOCK                                                                            | For USF_GRANULARITY = 1<br>Received on the assigned PDTCH.                                                                                                       |
| 2B1<br>2B2<br>2B3<br>2B4 | MS -> SS<br>MS -> SS<br>MS -> SS<br>MS -> SS | UPLINK RLC DATA BLOCK<br>UPLINK RLC DATA BLOCK<br>UPLINK RLC DATA BLOCK<br>UPLINK RLC DATA BLOCK | For USF_GRANULARITY = 4<br>Received on the assigned PDTCH.<br>Received on the assigned PDTCH<br>Received on the assigned PDTCH<br>Received on the assigned PDTCH |
| 3A,3B                    |                                              |                                                                                                  | Repeat the steps 1A and 2A or 1B and 2B1-2B4 until the countdown value CV=0 in step 2A or in one of the steps 2B1 - 2B4.                                         |
| 1C                       | SS -> MS                                     | PACKET UPLINK ACK/NACK                                                                           | Sent on the PACCH of the PDCH 1, the assigned USF1 addressing the MS.                                                                                            |
| 2C                       | SS -> MS                                     | PACKET UPLINK ACK/NACK                                                                           | Sent on the PACCH of the PDCH 2 on the same radio block as step 1C, the assigned USF2 addressing the MS.                                                         |
| 3C                       | MS -> SS                                     | UPLINK RLC DATA BLOCK                                                                            | Received on the assigned PDTCH 1.                                                                                                                                |
| 4C                       | MS -> SS                                     | UPLINK RLC DATA BLOCK                                                                            | Received on the assigned PDTCH 2.                                                                                                                                |
| 5C                       |                                              |                                                                                                  | Repeat steps 1C – 4C until the countdown value CV=0 in step 3C or step 4C.                                                                                       |
| 6                        | SS -> MS                                     | PACKET UPLINK ACK/NACK                                                                           | Final Ack Indicator = '1' containing valid RRBP. Sent on the PACCH of the assigned PDCH.                                                                         |
| 7                        | MS -> SS                                     | PACKET CONTROL ACKNOWLEDGEMENT                                                                   | Received on the block specified by RRBP on PACCH of the assigned PDCH.                                                                                           |

#### 40.4.3.10.1 PACKET UPLINK ACK/NACK message in step 6:

|                                                                                                         |                                                                     |
|---------------------------------------------------------------------------------------------------------|---------------------------------------------------------------------|
| Ack/Nack Description<br>- FINAL_ACK_INDICATION<br>- STARTING_SEQUENCE_NUMBER<br>- RECEIVED_BLOCK_BITMAP | 1 (final ACK)<br>No information, ignored<br>No information, ignored |
|---------------------------------------------------------------------------------------------------------|---------------------------------------------------------------------|

40.4.3.11 Void

40.4.3.12 Void

40.4.3.13 Void

40.4.3.14 Downlink TBF establishment

| Step | Direction | Message                             | Comments                                                                                                                           |
|------|-----------|-------------------------------------|------------------------------------------------------------------------------------------------------------------------------------|
|      |           | {Downlink TBF establishment}        | Macro parameters:<br><b>RLC mode</b><br><b>TBF_STARTING_TIME</b>                                                                   |
| 1    | SS -> MS  | PACKET PAGING REQUEST               | 1 <sup>st</sup> Repeated Page info contains P-TMSI of the MS. Sent on PPCH.                                                        |
| 2    | MS -> SS  | PACKET CHANNEL REQUEST              | ACCESS TYPE = " Page Response ". Received on PRACH.                                                                                |
| 3    | SS -> MS  | PACKET UPLINK ASSIGNMENT            | Random Reference = pertaining to the message received in step 2. Dynamic allocation, Sent on PAGCH.                                |
| 4    | SS -> MS  | PACKET DOWNLINK DUMMY CONTROL BLOCK | Sent on PACCH containing USF assigned to the MS.                                                                                   |
| 5    | MS -> SS  | UPLINK RLC DATA BLOCK               | LLC PDU implicitly indicating paging response, containing TLLI in the RLC/MAC header. Received on uplink PDTCH assigned in step 3. |
| 6    | SS -> MS  | PACKET UPLINK ACK/NACK              | Acknowledge the received RLC data block. Sent on uplink PACCH.                                                                     |
| 7    | MS -> SS  | PACKET CONTROL ACKNOWLEDGEMENT      | Acknowledge the RLC control message. Received on uplink PACCH.                                                                     |
| 8    | SS -> MS  | PACKET DOWNLINK ASSIGNMENT          | Downlink Assignment, TLLI value as received. Sent on PPCH. Three macro parameters as assigned in the test cases.                   |

40.4.3.15 PDP Context Activation

Mobile initiated, for LLC mode unacknowledged:

| Step | Direction | Message                      | Comments |
|------|-----------|------------------------------|----------|
|      |           | {PDP Context Activation}     |          |
| 1    | MS -> SS  | Activate PDP Context Request |          |
| 2    | SS -> MS  | Activate PDP Context Accept  |          |

Mobile initiated, for LLC mode acknowledged:

| Step | Direction | Message                      | Comments                                                                                                |
|------|-----------|------------------------------|---------------------------------------------------------------------------------------------------------|
|      |           | {PDP Context Activation}     |                                                                                                         |
| 1    | MS -> SS  | Activate PDP Context Request |                                                                                                         |
| 2    | SS -> MS  | Activate PDP Context Accept  |                                                                                                         |
| 3    | MS -> SS  | SABM                         | Link establishment (When relevant to the test case, steps 3 and 4 are shown as a part of the test case) |
| 4    | SS -> MS  | UA                           |                                                                                                         |

40.4.3.16 PDP Context Deactivation

Mobile initiated:

| Step | Direction | Message                           | Comments |
|------|-----------|-----------------------------------|----------|
|      |           | <b>{PDP Context Deactivation}</b> |          |
| 1    | MS -> SS  | Deactivate PDP Context Request    |          |
| 2    | SS -> MS  | Deactivate PDP Context Accept     |          |

Network initiated:

| Step | Direction | Message                           | Comments |
|------|-----------|-----------------------------------|----------|
|      |           | <b>{PDP Context Deactivation}</b> |          |
| 1    | SS -> MS  | Deactivate PDP Context Request    |          |
| 2    | MS -> SS  | Deactivate PDP Context Accept     |          |

#### 40.4.3.17 Inter-SGSN Routing Area Update

| Step | Direction | Message                                 | Comments                                                                                                                                                           |
|------|-----------|-----------------------------------------|--------------------------------------------------------------------------------------------------------------------------------------------------------------------|
|      |           | <b>{Inter-SGSN Routing Area Update}</b> |                                                                                                                                                                    |
| 1    | SS -> MS  | Packet Cell Change Order                | SS requests the MS to move to a new cell in a Routing Area belonging to a different SGSN.                                                                          |
| 2    | MS -> SS  | Routing Area Update Request             | The updating type shall be "Combined RA/LA Updating" for Class B mobiles in Network Mode I and "RA Updating" for Class C mobiles supporting GPRS.                  |
| 3    | SS->MS    | XID                                     | XID with RESET                                                                                                                                                     |
| 4    | MS->SS    | XID                                     | XID response                                                                                                                                                       |
| 5    | SS -> MS  | Routing Area Update Accept              |                                                                                                                                                                    |
| 6    | MS->SS    | Routing Area Update Complete            | If the Routing Area Update Accept sent in step 5 contains P-TMSI and/or receive N-PDU or new ready timer value, the MS sends Routing Area Update Complete message. |

#### 40.4.3.18 PDP Context Modification

This procedure is always initiated by the network.

| Step | Direction | Message                           | Comments |
|------|-----------|-----------------------------------|----------|
|      |           | <b>{PDP Context Modification}</b> |          |
| 1    | SS -> MS  | Modify PDP Context                |          |
| 2    | MS -> SS  | Modify PDP Context Accept         |          |

#### 40.4.3.19 Location Update Procedure

This procedure is only initiated by mobile stations that are not operating in class mode C "GPRS".



| Step               | Direction | Message                     | Comments                                                              |
|--------------------|-----------|-----------------------------|-----------------------------------------------------------------------|
|                    |           | {Location Update Procedure} | Macro parameters:<br><b>MOBILE_IDENTITY</b>                           |
| 1                  | MS -> SS  | LOCATION UPDATE REQUEST     |                                                                       |
| 2                  | SS -> MS  | AUTHENTICATION REQUEST      |                                                                       |
| 3                  | MS -> SS  | AUTHENTICATION RESPONSE     |                                                                       |
| 4                  | SS -> MS  | LOCATION UPDATE ACCEPT      |                                                                       |
| A5 (optional step) | MS -> SS  | TMSI REALLOCATION COMPLETE  | Step executed only when assigned mobile identity is of the type TMSI. |

## 40.5 Test PDP contexts

The following table defines 7 PDP contexts used in the GPRS dynamic allocation and RLC testcases. Test PDP context3 is the default Test PDP context which is used in the test cases where no particular Test PDP contexts are specified. Compression is always turned off if nothing else is stated explicitly in the test case.

**Table 40.5 Test PDP contexts**

|                                | PDP Context1                                      | PDP Context2                                    | PDP context3       | PDP context4       |
|--------------------------------|---------------------------------------------------|-------------------------------------------------|--------------------|--------------------|
| LLC SAPI                       | SAPI = 3                                          | SAPI = 11                                       | SAPI = 11          | SAPI = 9           |
| Reliability Class              | 5<br>(RLC unacknowledged)<br>(LLC unacknowledged) | 3<br>(RLC acknowledged)<br>(LLC unacknowledged) | 5                  | 3                  |
| Delay Class                    | 4<br>(best effort)                                | 4                                               | 4                  | 4                  |
| Precedence Class               | 2<br>(normal)                                     | 2                                               | 2                  | 2                  |
| Peak Throughput Class          | 5<br>(128 kbit/s)                                 | 5                                               | 5                  | 6<br>(256 kbit/s)  |
| Mean Throughput Class          | 16<br>(~11.1 kbit/s)                              | 16                                              | 16                 | 16                 |
| PDP Type                       | IP type                                           | IP type                                         | IP type            | IP type            |
| PDP Address                    | static                                            | static                                          | static             | static             |
| APN                            | arbitrarily chosen                                | arbitrarily chosen                              | arbitrarily chosen | arbitrarily chosen |
| Protocol Configuration Options | PPP options                                       | PPP options                                     | PPP options        | PPP options        |
| Radio Priority                 | 1                                                 | 4                                               | 4                  | 4                  |

The table continues on the next page.

|                                | <b>PDP context5</b> | <b>PDP context6</b> | <b>PDP Context7</b> | <b>PDP Context 8</b>                                                |
|--------------------------------|---------------------|---------------------|---------------------|---------------------------------------------------------------------|
| LLC SAPI                       | SAPI = 3            | SAPI = 9            | SAPI = 9            | SAPI = 5                                                            |
| Reliability Class              | 3                   | 5                   | 5                   | 3<br>(RLC acknowledged)<br>(LLC unacknowledged)<br>(data protected) |
| Delay Class                    | 4                   | 4                   | 4                   | 4<br>(best effort)                                                  |
| Precedence Class               | 2                   | 2                   | 2                   | 2<br>(normal)                                                       |
| Peak Throughput Class          | 5                   | 6                   | 6                   | 5<br>(128 kbit/s)                                                   |
| Mean Throughput Class          | 16                  | 16                  | 16                  | 16<br>(~11.1 kbit/s)                                                |
| PDP Type                       | IP type             | IP type             | IP type             | IP type                                                             |
| PDP Address                    | static              | static              | static              | static                                                              |
| APN                            | arbitrarily chosen  | arbitrarily chosen  | arbitrarily chosen  | arbitrarily chosen                                                  |
| Protocol Configuration Options | PPP options         | PPP options         | PPP options         | PPP options                                                         |
| Radio Priority                 | 1                   | 4                   | 4                   | 1                                                                   |

|                                | <b>PDP Context 9</b>                                                | <b>PDP Context 10</b>                                                   | <b>PDP Context 11</b>                                             |
|--------------------------------|---------------------------------------------------------------------|-------------------------------------------------------------------------|-------------------------------------------------------------------|
| LLC SAPI                       | SAPI = 11                                                           | SAPI = 5                                                                | SAPI = 3                                                          |
| Reliability Class              | 3<br>(RLC acknowledged)<br>(LLC unacknowledged)<br>(data protected) | 5<br>(RLC unacknowledged)<br>(LLC unacknowledged)<br>(data unprotected) | 2<br>(RLC acknowledged)<br>(LLC acknowledged)<br>(data protected) |
| Delay Class                    | 4<br>(best effort)                                                  | 4<br>(best effort)                                                      | 4<br>(best effort)                                                |
| Precedence Class               | 2<br>(normal)                                                       | 2<br>(normal)                                                           | 2<br>(normal)                                                     |
| Peak Throughput Class          | 5<br>(128 kbit/s)                                                   | 5<br>(128 kbit/s)                                                       | 5<br>(128 kbit/s)                                                 |
| Mean Throughput Class          | 16<br>(~11.1 kbit/s)                                                | 16<br>(~11.1 kbit/s)                                                    | 16<br>(~11.1 kbit/s)                                              |
| PDP Type                       | IP type                                                             | IP type                                                                 | IP type                                                           |
| PDP Address                    | static                                                              | static                                                                  | static                                                            |
| APN                            | arbitrarily chosen                                                  | arbitrarily chosen                                                      | arbitrarily chosen                                                |
| Protocol Configuration Options | PPP options                                                         | PPP options                                                             | PPP options                                                       |
| Radio Priority                 | 1                                                                   | 1                                                                       | 1                                                                 |

The table continues on the next page.

|                                | <b>PDP<br/>Context 12</b>                                         | <b>PDP<br/>Context 13</b>                                         | <b>PDP<br/>Context 14</b>                                           |
|--------------------------------|-------------------------------------------------------------------|-------------------------------------------------------------------|---------------------------------------------------------------------|
| LLC SAPI                       | SAPI = 9                                                          | SAPI = 11                                                         | SAPI = 9                                                            |
| Reliability Class              | 2<br>(RLC acknowledged)<br>(LLC acknowledged)<br>(data protected) | 1<br>(RLC acknowledged)<br>(LLC acknowledged)<br>(data protected) | 3<br>(RLC acknowledged)<br>(LLC unacknowledged)<br>(data protected) |
| Delay Class                    | 4<br>(best effort)                                                | 4<br>(best effort)                                                | 4<br>(best effort)                                                  |
| Precedence Class               | 2<br>(normal)                                                     | 2<br>(normal)                                                     | 2<br>(normal)                                                       |
| Peak Throughput Class          | 5<br>(128 kbit/s)                                                 | 5<br>(128 kbit/s)                                                 | 5<br>(128 kbit/s)                                                   |
| Mean Throughput Class          | 16<br>(~11.1 kbit/s)                                              | 16<br>(~11.1 kbit/s)                                              | 16<br>(~11.1 kbit/s)                                                |
| PDP Type                       | IP type                                                           | IP type                                                           | IP type                                                             |
| PDP Address                    | static                                                            | static                                                            | static                                                              |
| APN                            | arbitrarily chosen                                                | arbitrarily chosen                                                | arbitrarily chosen                                                  |
| Protocol Configuration Options | PPP options                                                       | PPP options                                                       | PPP options                                                         |
| Radio Priority                 | 1                                                                 | 1                                                                 | 1                                                                   |

---

## 41 GPRS Paging, TBF establishment/release and DCCH related procedures

### 41.1 / RR / Paging

The paging procedure is used by the network to cause the MS to establish either an RR connection for circuit switched services or a downlink GPRS packet transfer. Normally the MS listens to its paging sub-channel when DRX is used, but this can be modified by the use of different page mode. The correct monitoring of its paging sub-channel on PCCCH or CCCH in different control channel configurations and correct implementation of the paging procedure in the MS are essential. They are the test objectives of this subclause.

The subclause is applicable for all MS supporting GPRS service.

#### 41.1.1 RR / Paging / on PCCCH for GPRS service successful

All test cases in this subclause test the MS paging behaviours in a network operating in Mode I or Mode III.

##### 41.1.1.1 RR / Paging / on PCCCH for GPRS service / normal paging with P-TMSI successful

###### 41.1.1.1.1 Conformance requirements

1. In packet idle mode, the mobile station monitors the relevant paging sub-channels on PCCCH, if such is present in the cell. The determination of the paging group for the mobile station is defined in 3GPP TS 05.02.
2. MS in a specific PCCCH GROUP shall monitor the radio blocks on PCCCH corresponding to the PCCCH GROUP the mobile station belongs to and where paging may appear.
3. A PACKET PAGING REQUEST message on PCCCH may include more than one mobile station identification.
4. In response to a PACKET PAGING REQUEST, the mobile station shall initiate the uplink TBF using a PACKET CHANNEL REQUEST with cause value of 'Page Response'.

###### References

3GPP TS 04.60, subclauses 5.5.1, 5.5.1.5, 6.1.2, 6.2, 6.2.2 and 6.2.3.

3GPP TS 05.02, subclauses 6.5.1 and 6.5.6.

###### 41.1.1.1.2 Test purpose

To verify that upon receipt of a PACKET PAGING REQUEST message for GPRS service with paging mode set to normal, the MS in packet idle mode, GPRS attached state, is able to determine its PCCCH group and PAGING group and that the MS responds correctly with PACKET CHANNEL REQUEST with cause value of 'Page Response'.

###### 41.1.1.1.3 Method of test

###### Initial Conditions

System Simulator:

1 cell, CCCH combined with SDCCH, GPRS supported, PCCCH present, Max-Retrans = 2, access burst type = 11 bits, BS\_PACKET\_IDLE\_RES = 2, BS\_PBCCH\_BLK = 3, BS\_PCC\_CHANS = 1, BS\_PRACH\_BLK = 1 in PSII.

Mobile Station:

The MS is GPRS attached with a P-TMSI allocated, SPLIT PG CYCLE negotiated.

## Related PICS/PIXIT Statement(s)

- Type of MS (GSM 450, GSM 480, GSM 700, GSM 850, P-, E-, R-GSM 900 or DCS 1 800 or PCS 1 900).
- Support GPRS service.

## Test Procedure

The SS sends a PACKET PAGING REQUEST message to the MS. The paging message contains a P-TMSI addressing the MS for TBF establishment. The MS attempts two random accesses for PACKET CHANNEL REQUEST. The SS responds to the 2<sup>nd</sup> one by assigning an uplink channel. The MS sends a correct LLC PDU containing TLLI in the RLC/MAC header implicitly indicating a paging response.

## Maximum Duration of Test

5 minutes.

## Expected Sequence

| Step | Direction | Message                                | Comments                                                                                                                                                |
|------|-----------|----------------------------------------|---------------------------------------------------------------------------------------------------------------------------------------------------------|
| 1    | SS -> MS  | PACKET PAGING REQUEST                  | 1 <sup>st</sup> Repeated Page info for RR connection, 2 <sup>nd</sup> Repeated Page info contains P-TMSI of the MS for TBF establishment. Sent on PPCH. |
| 2    | MS -> SS  | PACKET CHANNEL REQUEST                 | ACCESS TYPE = " Page Response ". Received on PRACH.                                                                                                     |
| 3    | MS -> SS  | PACKET CHANNEL REQUEST                 | ACCESS TYPE = " Page Response ". Received on PRACH.                                                                                                     |
| 4    | SS -> MS  | PACKET UPLINK ASSIGNMENT               | Random Reference = pertaining to the message received in step 3. Sent on PAGCH.                                                                         |
| 5    | SS -> MS  | PACKET DOWNLINK DUMMY CONTROL BLOCK    | Sent on PACCH containing USF assigned to the MS.                                                                                                        |
| 6    | MS -> SS  | UPLINK RLC DATA BLOCK (not L3 Message) | LLC PDU implicitly indicating paging response, containing TLLI in the RLC/MAC header. Received on uplink PDTCH assigned in step 4.                      |
| 7    | SS -> MS  | PACKET UPLINK ACK/NACK                 | acknowledge the received RLC data block, Final Ack Indicator = '1' , a valid RRBP. Sent on PACCH.                                                       |
| 8    | MS -> SS  | PACKET CONTROL ACKNOWLEDGEMENT         | acknowledge the RLC control message. Received on PACCH.                                                                                                 |

## Specific Message Contents

Contents for SYSTEM INFORMATION and PACKET SYSTEM INFORMATION Messages:

|                                          |                |
|------------------------------------------|----------------|
| RACH Control Parameters<br>- Max Retrans | Max 2 retrans. |
|------------------------------------------|----------------|

PACKET PAGING REQUEST message:

|                                           |                                                  |
|-------------------------------------------|--------------------------------------------------|
| MESSAGE_TYPE                              | 000101                                           |
| PAGE_MODE                                 | Normal Paging                                    |
| {L H<PERSISTENCE_LEVEL>}                  | L (not present)                                  |
| {L H<NLN>}                                | L (not present)                                  |
| {H <Repeated Page info>}                  | H                                                |
| -                                         | H (Page request for RR connection establishment) |
| - CHANNEL_NEEDED                          | SDDCH                                            |
| - {L   H < eMLPP_PRIORITY }               | L (eMLPP_PRIORITY absent)                        |
| - { L < TMSI >   H < Mobile_identity > }  | L (TMSI present)                                 |
| - TMSI                                    | TMSI not addressing the MS under test            |
| -                                         | L (Page request for TBF establishment)           |
| - { L < PTMSI >   H < Mobile_identity > } | L (PTMSI present)                                |
| - PTMSI                                   | P-TMSI allocated during GPRS attach procedure    |
| -                                         | L (end of repeated page info)                    |
| spare padding                             | Spare Padding                                    |

#### 41.1.1.2 RR / Paging / on PCCCH for GPRS service / normal paging with IMSI successful

##### 41.1.1.2.1 Conformance requirements

If the MS was paged by the network with the IMSI (for GPRS service), the MS shall delete any RAI, P-TMSI, P-TMSI signature and GPRS ciphering key sequence number stored. The MS shall then perform a GPRS attach or combined GPRS attach procedure.

##### References

3GPP TS 04.08 / 3GPP TS 24.008, subclause 4.7.9.1.

##### 41.1.1.2.2 Test purpose

To verify that the MS is able to respond to PACKET PAGING REQUEST for GPRS service when the MS is addressed with its IMSI and that the MS then performs a GPRS attach or combined GPRS attach procedure.

##### 41.1.1.2.3 Method of test

##### Initial Conditions

System Simulator:

1 cell, CCCH combined with SDCCH, GPRS supported, PCCCH present, Max-Retrans = 2, access burst type = 11 bits, BS\_PAG\_BLKES\_RES = 3, BS\_PBCCH\_BLKES = 3, BS\_PCC\_CHANS = 1, BS\_PRACH\_BLKES = 1 in PSI1.

Mobile Station:

The MS is GPRS attached with a P-TMSI allocated, SPLIT PG CYCLE negotiated.

##### Related PICS/PIXIT Statement(s)

- Type of MS (GSM 450, GSM 480, GSM 700, GSM 850, P-, E-, R-GSM 900 or DCS 1 800 or PCS 1 900).
- Support GPRS service.

Test Procedure

The SS sends a PACKET PAGING REQUEST message containing the IMSI of the MS for TBF establishment. The MS attempts two random accesses for PACKET CHANNEL REQUEST. The SS responds to the 2<sup>nd</sup> one by assigning an uplink channel for an open-end TBF. The MS sends an LLC PDU containing TLLI in the RLC/MAC header and ATTACH REQUEST, implicitly indicating a paging response. The SS allows the completion of the attach procedure to make sure that MS sends a complete ATTACH REQUEST in answer to paging.

Maximum Duration of Test

5 minutes.

Expected Sequence

| Step | Direction | Message                                | Comments                                                                                                                                                 |
|------|-----------|----------------------------------------|----------------------------------------------------------------------------------------------------------------------------------------------------------|
| 1    | SS -> MS  | PACKET PAGING REQUEST                  | 1 <sup>st</sup> Repeated Page Info for RR connection, 2 <sup>nd</sup> Repeated Page info contains IMSI of the MS for TBF establishment. Sent on PPCH.    |
| 2    | MS -> SS  | PACKET CHANNEL REQUEST                 | ACCESS TYPE = " MM Procedure ". Received on PRACH.                                                                                                       |
| 3    | MS -> SS  | PACKET CHANNEL REQUEST                 | ACCESS TYPE = " MM Procedure ". Received on PRACH.                                                                                                       |
| 4    | SS -> MS  | PACKET UPLINK ASSIGNMENT               | Random Reference = pertaining to the message received in step 3. Sent on PAGCH.                                                                          |
| 5    | SS -> MS  | PACKET DOWNLINK DUMMY CONTROL BLOCK    | Sent on PACCH containing USF assigned to the MS.                                                                                                         |
| 6    | MS -> SS  | UPLINK RLC DATA BLOCK (ATTACH REQUEST) | LLC PDU containing a TLLI and the first part of ATTACH REQUEST, the implicit paging response to step 1. Received on the uplink PDTCH assigned in step 4. |
| 7    | MS<->SS   | {Completion of the attach procedure}   | SS allow the completion of the attach procedure                                                                                                          |

Specific Message Contents

Contents for SYSTEM INFORMATION and PACKET SYSTEM INFORMATION Messages:

|                                           |                      |
|-------------------------------------------|----------------------|
| PRACH Control Parameters<br>- MAX_RETRANS | Max 2 retransmission |
|-------------------------------------------|----------------------|

PACKET PAGING REQUEST message:

|                                                                                  |                                                                                                                  |
|----------------------------------------------------------------------------------|------------------------------------------------------------------------------------------------------------------|
| MESSAGE_TYPE                                                                     | 000101                                                                                                           |
| PAGE_MODE                                                                        | Normal Paging                                                                                                    |
| {0 1<PERSISTENCE_LEVEL>}                                                         | 0 (not present)                                                                                                  |
| {0 1<NLN>}                                                                       | 0 (not present)                                                                                                  |
| {1 <Repeated Page info>                                                          | 1                                                                                                                |
| -                                                                                | 1 (Page request for RR connection establishment)                                                                 |
| - 0 < TMSI >                                                                     | TMSI not addressing the MS under test                                                                            |
| - CHANNEL_NEEDED                                                                 | SDCCH                                                                                                            |
| - {0   1 < eMLPP_PRIORITY}                                                       | 0 (eMLPP_PRIORITY absent)                                                                                        |
| -                                                                                | 0 (Page request for TBF establishment)                                                                           |
| - { 0 < PTMSI >   1 1 < Length of Mobile Identity contents > < Mobile Identity>} | 1 (IMSI present)                                                                                                 |
| -                                                                                | Length, type, and IMSI value stored on the SIM of the MS (3GPP TS 04.08 / 3GPP TS 24.008, 10.5.5.13 without IEI) |
| spare padding                                                                    | 0 (end of repeated page info)<br>Spare Padding                                                                   |

PACKET CHANNEL REQUEST message in test step 2 and 3:

|                                 |                                               |
|---------------------------------|-----------------------------------------------|
| Access Type<br>Random Reference | Mobility Management procedure<br>Not checked. |
|---------------------------------|-----------------------------------------------|

#### 41.1.1.3 RR / Paging / on PCCCH for GPRS service / extended paging with P-TMSI successful

##### 41.1.1.3.1 Conformance requirements

1. The network may send page mode information in any downlink message on PCCCH. The page mode information controls possible additional requirements on a mobile station receiving the message.
2. In packet idle mode, the paging sub-channels on PCCCH shall be monitored (by the mobile station) according to the current DRX mode and the values of the PAGING\_GROUP parameter defined for the mobile station, and possible page mode information received on PCCCH.
3. The mobile station shall take into account the page mode information received in any message received in a radio block on PCCCH corresponding to one of the paging groups defined by the different PAGING\_GROUP values for the mobile station.
4. In the extended paging mode, the mobile station is required in addition (to normal paging) to receive and analyse the possible message in the third block period on PCCCH where paging may occur (PPCH), following the block corresponding to MS's paging group.

##### References

3GPP TS 04.60, subclauses 5.5.1, 5.5.1.5 and 5.5.1.6.

##### 41.1.1.3.2 Test purpose

1. To verify that the MS operates in the extended page mode when it is ordered by the SS in PACKET PAGING REQUEST which does not address the MS, but on the paging sub-channel corresponding to the MS identity.
2. To verify that the MS operates in the extended page mode when it is ordered by the SS in PACKET UPLINK ASSIGNMENT on the paging sub-channel corresponding to the MS identity.
3. To verify that the MS operates in the extended page mode when it is ordered by the SS in PACKET ACCESS REJECT on the paging sub-channel corresponding to the MS identity.
4. To verify that the MS operates in the extended page mode when it is ordered by the SS in PACKET DOWNLINK ASSIGNMENT on the paging sub-channel corresponding to the MS identity.
5. To verify that the MS operates in the extended page mode when it is ordered by the SS in PACKET QUEUEING NOTIFICATION on the paging sub-channel corresponding to the MS identity.
6. To verify that the MS operates in the extended page mode when it is ordered by the SS in PACKET CELL CHANGE ORDER on the paging sub-channel corresponding to the MS identity.
7. To verify that the MS operates in the extended page mode when it is ordered by the SS in PACKET DOWNLINK DUMMY CONTROL BLOCK on the paging sub-channel corresponding to the MS identity.
8. To verify that the MS operates in the extended page mode when it is ordered by the SS in PACKET PRACH PARAMETERS on the paging sub-channel corresponding to the MS identity.
9. To verify that the MS operates in the extended page mode when it is ordered by the SS in PACKET POLLING REQUEST on the paging sub-channel corresponding to the MS identity.



## 41.1.1.3.3 Method of test

## Initial Conditions

## System Simulator:

1 cell, CCCH combined with SDCCH, GPRS supported, PCCCH present, Max-Retrans = 2  
BS\_PAG\_BLK\_RES = 2, BS\_PBCCH\_BLK = 4 and BS\_PRACH\_BLK = 1 in PSI1.

## Mobile Station:

The MS is GPRS attached with a P-TMSI allocated, SPLIT PG CYCLE negotiated.

## Related PICS/PIXIT Statement(s)

- Type of MS (GSM 450, GSM 480, GSM 700, GSM 850, P-, E-, R-GSM 900 or DCS 1 800 or PCS 1 900).
- Support GPRS service.

## Test Procedure

The test is repeated 9 times. Each time at the start, the SS sends one of the relevant messages listed in the corresponding test purpose to carry the Extended Paging mode. The MS is paged for TBF establishment and the paging mode is reset to Normal. After two attempts of the random access from the MS, the SS rejects the access.

## Maximum Duration of Test

5 minutes.

## Expected Sequence

The test sequence is repeated for  $k = 1 \dots 9$ .

| Step | Direction | Message                             | Comments                                                                                                                                                                                                                                                                                                                                                                                                                                                |
|------|-----------|-------------------------------------|---------------------------------------------------------------------------------------------------------------------------------------------------------------------------------------------------------------------------------------------------------------------------------------------------------------------------------------------------------------------------------------------------------------------------------------------------------|
| 1A   | SS -> MS  | PACKET PAGING REQUEST               | k=1<br>1 <sup>st</sup> Repeated Page info contains P-TMSI of another MS, no other Repeated Page info, Page_Mode = " Extended Paging ". Sent on PPCH belonging to the MS.                                                                                                                                                                                                                                                                                |
| 1B   | SS -> MS  | PACKET UPLINK ASSIGNMENT            | k=2<br>Random Reference = any random value not used in previous test steps of this test case. Page_Mode = " Extended Paging ". Sent on the paging sub-channel corresponding to the MS identity (PPCH).                                                                                                                                                                                                                                                  |
| 1C   | SS -> MS  | PACKET ACCESS REJECT                | k=3<br>Random Reference = any random value not used in previous test steps of this test case. Page_Mode = " Extended Paging ". Sent on the paging sub-channel corresponding to the MS identity (PPCH).                                                                                                                                                                                                                                                  |
| 1D   | SS -> MS  | PACKET DOWNLINK ASSIGNMENT          | k=4<br>TLLI = any value other than the values used in previous test steps. Page_Mode = " Extended Paging ". Sent on the paging sub-channel corresponding to the MS identity (PPCH).                                                                                                                                                                                                                                                                     |
| 1E   | SS -> MS  | PACKET QUEUEING NOTIFICATION        | k=5<br>Random Reference = any random value not used in previous test steps of this test case. Page_Mode = " Extended Paging ". Sent on the paging sub-channel corresponding to the MS identity (PPCH).                                                                                                                                                                                                                                                  |
| 1F   | SS -> MS  | PACKET CELL CHANGE ORDER            | k=6<br>TLLI = any value other than the values used in previous test steps of this test case. Page_Mode = " Extended Paging ". Sent on the paging sub-channel corresponding to the MS identity (PPCH).                                                                                                                                                                                                                                                   |
| 1G   | SS -> MS  | PACKET DOWNLINK DUMMY CONTROL BLOCK | k=7<br>Page_Mode = " Extended Paging ". Sent on the paging sub-channel corresponding to the MS identity (PPCH).                                                                                                                                                                                                                                                                                                                                         |
| 1H   | SS -> MS  | PACKET PRACH PARAMETERS             | k=8<br>Page_Mode = " Extended Paging ". Sent on the paging sub-channel corresponding to the MS identity (PPCH).                                                                                                                                                                                                                                                                                                                                         |
| 1I   | SS -> MS  | PACKET POLLING REQUEST              | k=9<br>TLLI = any value other than the values used in previous test steps of this test case. Page_Mode = " Extended Paging ". Sent on the paging sub-channel corresponding to the MS identity (PPCH).                                                                                                                                                                                                                                                   |
| 2    | SS -> MS  | PACKET PAGING REQUEST               | 1 <sup>st</sup> Repeated Page info contains P-TMSI of the MS, no other Repeated Page info, Page_Mode = "Normal Paging". Sent on the third block period on PCCCH where paging may occur (PPCH), following the block corresponding to MS's paging group.<br>ACCESS TYPE = " Page Response ". Received on PRACH.<br>ACCESS TYPE = " Page Response ". Received on PRACH.<br>Random Reference = pertaining to the message received in step 3. Sent on PAGCH. |
| 3    | MS-> SS   | PACKET CHANNEL REQUEST              |                                                                                                                                                                                                                                                                                                                                                                                                                                                         |
| 4    | MS-> SS   | PACKET CHANNEL REQUEST              |                                                                                                                                                                                                                                                                                                                                                                                                                                                         |
| 5    | SS -> MS  | PACKET ACCESS REJECT                |                                                                                                                                                                                                                                                                                                                                                                                                                                                         |
|      |           |                                     |                                                                                                                                                                                                                                                                                                                                                                                                                                                         |

## Specific Message Contents:

None.

#### 41.1.1.4 RR / Paging / on PCCCH for GPRS service / paging reorganisation successful

##### 41.1.1.4.1 Conformance requirements

1. In the paging reorganisation mode the mobile station shall receive all messages on the PCCCH regardless of the BS\_PAG\_BLK\_RES setting. It is required to receive all PBCCH messages.
2. When the mobile station receives the next message to a (possibly new) PAGING\_GROUP defined for the mobile station, subsequent action is defined by the possible page mode information received in that message.
3. When the mobile station selects a new set of PAGING\_GROUP values, the initial page mode in the mobile station shall be set to paging reorganisation.
4. The CONTROL\_CH\_REL field in PSI1 control channel description indicates, if set = 1, that the last PDCH carrying PCCCH and PBCCH will be released shortly. All mobile stations on PCCCH shall then as soon as this information has been received return to CCCH and there obey the information sent on BCCH as specified in 3GPP TS 04.08 / 3GPP TS 44.018. If the field is set = 0, no channel release is pending.

##### References

3GPP TS 04.60, subclauses 5.5.1.5 and 11.2.18.

##### 41.1.1.4.2 Test purpose

1. To verify that the MS, after reception of a message with page mode set to "paging reorganisation", answers to paging messages (with page mode set to "normal paging") sent on its old PCCCH in paging blocks which do not belong to the MS's paging sub-channel.
2. To test that the MS correctly determines its new paging sub-channel when the number of allocated PBCCH blocks BS\_PBCCH\_BLK and the number of reserved blocks BS\_PAG\_BLK\_RES are changed.
3. To test that the MS correctly determines its new paging sub-channel when the number of PCCCH channels is changed.
4. To test that the MS understands the control channel release bit in control channel description.

##### 41.1.1.4.3 Method of test

##### Initial Conditions

System Simulator:

1 cell, CCCH combined with SDCCH, GPRS supported, PCCCH present, Max-Retrans = 2, access burst type = 8 bits, BS\_PAG\_BLK\_RES = 2, BS\_PBCCH\_BLK = 3, BS\_PRACH\_BLK = 1 and BS\_PCC\_CHAN = 1.

Mobile Station:

The MS is GPRS attached with a P-TMSI allocated, SPLIT PG CYCLE negotiated.

##### Related PICS/PIXIT Statement(s)

- Type of MS (GSM 450, GSM 480, GSM 700, GSM 850, P-, E-, R-GSM 900 or DCS 1 800 or PCS 1 900).
- Support GPRS service.

### Test Procedure

The SS sends PACKET PAGING REQUEST on PCCCH and sets Paging Mode to paging reorganisation. The MS is paged on a former access grant block. After receipt the 1<sup>st</sup> random access from the MS with the correct access type for the paging response, the SS rejects the packet access and sets the paging mode to paging reorganisation.

The test procedure is similarly repeated twice. Each time the SS changes the PCCCH organisation parameters (see the following test sequence). Then the MS is paged. The random access from the MS is rejected by the SS.

The SS resets the default system setting, but sets CONTROL\_CH\_REL. The MS is then paged on PCH. After the MS starting random access on RACH, the access from the MS is rejected.

### Maximum Duration of Test

5 minutes.

## Expected Sequence

| Step | Direction | Message                             | Comments                                                                                                                                                                                           |
|------|-----------|-------------------------------------|----------------------------------------------------------------------------------------------------------------------------------------------------------------------------------------------------|
| 1    | SS -> MS  | PACKET PAGING REQUEST               | PAGE_MODE = "paging reorganisation", not specific to the MS. Sent on the paging block belonging to the MS. Wait two PSI1 repeat periods.                                                           |
| 2    | SS -> MS  | PACKET PAGING REQUEST               | Sent on a former access grant block. 1 <sup>st</sup> Repeated Page info contains P-TMSI of the MS, no other Repeated Page info, PAGE_MODE = "Normal paging".                                       |
| 3    | MS-> SS   | PACKET CHANNEL REQUEST              | ACCESS TYPE = " Page Response ". Received on PRACH.                                                                                                                                                |
| 4    | SS -> MS  | PACKET ACCESS REJECT                | Random Reference = pertaining to the message received in step 3, PAGE_MODE = "paging reorganisation", Sent on PAGCH.                                                                               |
| 5    | SS        |                                     | Set BS_PBCCH_BLKs = 4 in system information messages and wait two PSI1 repeat periods.                                                                                                             |
| 6    | SS -> MS  | PACKET DOWNLINK DUMMY CONTROL BLOCK | PAGE_MODE = "Normal paging".                                                                                                                                                                       |
| 7    | SS -> MS  | PACKET PAGING REQUEST               | Sent on a new paging block belonging to the MS. 1 <sup>st</sup> Repeated Page info contains P-TMSI of the MS, no other Repeated Page info, PAGE_MODE = "Same as before".                           |
| 8    | MS-> SS   | PACKET CHANNEL REQUEST              | ACCESS TYPE = " Page Response ". Received on PRACH.                                                                                                                                                |
| 9    | SS -> MS  | PACKET ACCESS REJECT                | Random Reference = pertaining to the message received in step 8, PAGE_MODE = "paging reorganisation", Sent on PAGCH.                                                                               |
| 10   | SS        |                                     | Reconfigure the SS channels so that an additional PCCCH on slot ((k-2) mod 8) is set and indicated in the system information. k is the current slot number for PBCCH. Wait two PSI1 repeat periods |
| 11   | SS -> MS  | PACKET QUEUEING NOTIFICATION        | Random Reference = any random value not used in previous test steps. Page_Mode = "Normal Paging". Sent on a paging sub-channel not corresponding to the MS identity (PPCH).                        |
| 12   | SS -> MS  | PACKET PAGING REQUEST               | Sent on a new paging block belonging to the MS. 1 <sup>st</sup> Repeated Page info contains P-TMSI of the MS, no other Repeated Page info, PAGE_MODE = "Normal paging".                            |
| 13   | MS-> SS   | PACKET CHANNEL REQUEST              | ACCESS TYPE = " Page Response ". Received on PRACH.                                                                                                                                                |
| 14   | SS -> MS  | PACKET ACCESS REJECT                | Random Reference = pertaining to the message received in step 13, PAGE_MODE = "paging reorganisation", Sent on PAGCH.                                                                              |
| 15   | SS        |                                     | Restore the SS default configuration. Wait two PSI1 repeat periods. Then set CONTROL_CH_REL = 1 and wait two PSI1 repeat periods. SS stops sending all PSIs.                                       |
| 16   | SS -> MS  | PAGING REQUEST TYPE 1               | Sent on PCH. 1 <sup>st</sup> Mobility Identity contains TMSI of the MS, 2 <sup>nd</sup> Mobility Identity absent. Packet Page Indication indicates a packet paging procedure.                      |
| 17   | MS-> SS   | CHANNEL REQUEST                     | ACCESS TYPE = "one phase access". Received on RACH.                                                                                                                                                |
| 18   | SS -> MS  | IMMEDIATE ASSIGNMENT REJECT         | Random Reference = pertaining to the message received in step 17, Sent on AGCH.                                                                                                                    |

## Specific Message Contents

## 41.1.2 RR / Paging / on PCCCH for circuit-switched services / paging successful

### 41.1.2.0 Definition and applicability

These test cases apply to Mobile Station supporting GPRS that can operate in mode A or mode B.

#### 41.1.2.1 Conformance requirements

1. When answering to a paging message the purpose of which is to trigger the establishment of an RR connection, the mobile station, whatever its MS class mode of operation, shall follow the paging response procedures as specified in 3GPP TS 04.08 / 3GPP TS 44.018.
2. The MS shall enter GPRS ATTACHED.SUSPENDED sub-state when entering dedicated mode and when the MS limitations makes it unable to communicate on GPRS channels. In this sub-state, no user data should be sent and no signalling information shall be sent. The MS shall leave this sub-state when leaving dedicated mode.

#### References

3GPP TS 04.60, subclause 6.1.4.

3GPP TS 04.08 / 3GPP TS 44.018, subclause 3.3.2.2,  
3GPP TS 04.08 / 3GPP TS 24.008, subclause 4.1.3.1.3.2.

#### 41.1.2.2 Test purpose

1. To verify that the MS in packet idle mode, GPRS attached state, is able to determine its PCCCH group and PAGING group, and that the MS responds correctly on RACH with CHANNEL REQUEST containing cause value of 'Page Response' upon receipt of a PACKET PAGING REQUEST message for establishment of an RR connection.
2. To verify that the MS is able to respond to PACKET PAGING REQUEST for establishment of an RR connection when the MS is addressed with its TMSI and, but an another field of the paging message contains an IMSI different from that of the MS.
3. To verify that the MS is able to respond to PACKET PAGING REQUEST for establishment of an RR connection when the MS is addressed with its IMSI.

#### 41.1.2.3 Method of test

##### Initial Conditions

###### System Simulator:

1 cell, CCCH combined with SDCCH, GPRS supported, Network mode I, PCCCH present, Max-Retrans = 2, access burst type = 11 bits, BS\_PAG\_BLKES\_RES=2, BS\_PBCCH\_BLKES=3, BS\_PRACH\_BLKES=1, BS\_PCC\_CHANS=1. Early Classmark Sending is disabled.

###### Mobile Station:

The MS is GPRS attached with a P-TMSI and a TMSI allocated and SPLIT PG CYCLE negotiated.

##### Related PICS/PIXIT Statement(s)

- Type of MS (GSM 450, GSM 480, GSM 700, GSM 850, P-, E-, R-GSM 900 or DCS 1 800 or PCS 1 900).
- Support GPRS service.
- Supporting GPRS MS class A.
- Supporting GPRS MS class B.

##### Test Procedure

The MS is paged with the TMSI on the MS's PCCCH sub-channel for RR establishment. After two random accesses from the MS on RACH the SS assigns a SDCCH. The MS responses with PAGING RESPONSE. The test is repeated with PACKET PAGING REQUEST containing the IMSI of the MS.

Maximum Duration of Test

5 minutes.

Expected Sequence

The test sequence is repeated for k = 1 ... 2

| Step | Direction | Message                 | Comments                                                                                                                                                                                                                                                                                                                                                                                         |
|------|-----------|-------------------------|--------------------------------------------------------------------------------------------------------------------------------------------------------------------------------------------------------------------------------------------------------------------------------------------------------------------------------------------------------------------------------------------------|
| 1A   | SS -> MS  | PACKET PAGING REQUEST   | k=1<br>1 <sup>st</sup> Repeated Page info contains TMSI of the MS for RR establishment, Channel needed = any channel. PAGE_MODE = "Normal Paging". The 2 <sup>nd</sup> Repeated Page info contains a PTMSI not addressing the MS, for TBF establishment. Sent on PPCH belonging to the MS.                                                                                                       |
| 1B   | SS -> MS  | PACKET PAGING REQUEST   | k=2<br>1 <sup>st</sup> Repeated Page info contains IMSI of the MS, no other Repeated Page info. Channel needed = " any channel ", PAGE_MODE = " Normal Paging ". Sent on PPCH belonging to the MS.                                                                                                                                                                                               |
| 2    | MS -> SS  | CHANNEL REQUEST         | Establishment Cause = " Answer to paging ". Received on RACH.<br>Establishment Cause = " Answer to paging ". Received on RACH.<br>Request Reference = pertaining to the message received in step 3. Sent on AGCH.<br>carried by information field of SABM. Received on assigned SDCCH.<br>This optional step may be performed by a R97 or R98 MS<br>Sent on SDCCH. GPRS resumption acknowledged. |
| 3    | MS -> SS  | CHANNEL REQUEST         |                                                                                                                                                                                                                                                                                                                                                                                                  |
| 4    | SS -> MS  | IMMEDIATE ASSIGNMENT    |                                                                                                                                                                                                                                                                                                                                                                                                  |
| 5    | MS -> SS  | PAGING RESPONSE         |                                                                                                                                                                                                                                                                                                                                                                                                  |
| 6    | MS -> SS  | CLASSMARK CHANGE        |                                                                                                                                                                                                                                                                                                                                                                                                  |
| 7    | MS -> SS  | GRPS SUSPENSION REQUEST |                                                                                                                                                                                                                                                                                                                                                                                                  |
| 8    | SS -> MS  | CHANNEL RELEASE         |                                                                                                                                                                                                                                                                                                                                                                                                  |

Specific Message Contents

Contents for SYSTEM INFORMATION and PACKET SYSTEM INFORMATION Messages:

|                                           |                      |
|-------------------------------------------|----------------------|
| PRACH Control Parameters<br>- MAX_RETRANS | Max 2 retransmission |
|-------------------------------------------|----------------------|

PACKET PAGING REQUEST message in step 1A:

|                                           |                                                  |
|-------------------------------------------|--------------------------------------------------|
| MESSAGE_TYPE                              | 000101                                           |
| PAGE_MODE                                 | Normal Paging                                    |
| {L H<PERSISTENCE_LEVEL>}                  | L (no persistence level present)                 |
| {L H<NLN>}                                | L (no notification list number)                  |
| {H <Repeated Page info>}                  | H (start of Repeated Page info)                  |
| -                                         | H (Page request for RR connection establishment) |
| - CHANNEL_NEEDED                          | '00', any channel                                |
| -                                         | L (no eMLPP_PRIORITY present)                    |
| -                                         | L (TMSI)                                         |
| - TMSI                                    | TMSI allocated to the MS                         |
| -                                         | L (Page request for TBF establishment)           |
| - { L < PTMSI >   H < Mobile_identity > } | L (PTMSI present)                                |
| - PTMSI                                   | P-TMSI not addressing the MS                     |
| -                                         | L (end of repeated page info)                    |
| spare padding                             | Spare Padding                                    |

PACKET PAGING REQUEST message in step 1B:

|                             |                                                                                                                     |
|-----------------------------|---------------------------------------------------------------------------------------------------------------------|
| MESSAGE_TYPE                | 000101                                                                                                              |
| PAGE_MODE                   | Normal Paging                                                                                                       |
| {L H<PERSISTENCE_LEVEL>}    | L (no persistence level present)                                                                                    |
| {L H<NLN>}                  | L (no notification list number)                                                                                     |
| {H <Repeated Page info>}    | H (start of Repeated Page info)                                                                                     |
| -                           | H (Page request for RR connection establishment)                                                                    |
| - CHANNEL_NEEDED            | any channel                                                                                                         |
| -                           | L (no eMLPP_PRIORITY present)                                                                                       |
| -                           | H (mobility identity)                                                                                               |
| - LENGTH of Mobile Identity | depending on IMSI field                                                                                             |
| - Mobile identity           | Length, type, and IMSI value stored on the SIM of the MS<br>(3GPP TS 04.08 / 3GPP TS 24.008, 10.5.5.13 without IEI) |
| -                           | L ( end of Repeated Page info)                                                                                      |
| spare padding               | Spare Padding                                                                                                       |

IMMEDIATE ASSIGNMENT message:

|                                                |                                                                                                                                                                                                   |
|------------------------------------------------|---------------------------------------------------------------------------------------------------------------------------------------------------------------------------------------------------|
| L2 pseudo length                               | This is the sum of the lengths of all the information elements present in the message except for the IA rest octets and L2 pseudo length IEs. For the default message the L2 pseudo length is 11. |
| Protocol Discriminator                         | RR Management.                                                                                                                                                                                    |
| Skip Indicator                                 | 0000                                                                                                                                                                                              |
| Message Type                                   | 00111111                                                                                                                                                                                          |
| Page Mode                                      | Normal Paging.                                                                                                                                                                                    |
| - Page Mode                                    |                                                                                                                                                                                                   |
| Packet Response Type and Dedicated mode or TBF | No meaning                                                                                                                                                                                        |
| - Downlink                                     | dedicated mode resource                                                                                                                                                                           |
| - T/D                                          | immediate assignment procedure for RR connection establishment                                                                                                                                    |
| - PR Type                                      |                                                                                                                                                                                                   |
| Channel Description                            | SDCCH/4                                                                                                                                                                                           |
| - Channel Type and TDMA offset                 | Chosen arbitrarily                                                                                                                                                                                |
| - TN                                           | Chosen arbitrarily                                                                                                                                                                                |
| - TSC                                          | 0                                                                                                                                                                                                 |
| -                                              | 00 (Binary)                                                                                                                                                                                       |
| -                                              | For GSM 450: 267                                                                                                                                                                                  |
| - ARFCN                                        | For GSM 480: 315                                                                                                                                                                                  |
|                                                | For GSM 700: 470                                                                                                                                                                                  |
|                                                | For GSM 850: 160                                                                                                                                                                                  |
|                                                | For GSM 900: 30                                                                                                                                                                                   |
|                                                | For DCS 1 800: 650                                                                                                                                                                                |
|                                                | For PCS 1 900: 650                                                                                                                                                                                |
| Request Reference                              | Pertaining to last Channel Request sent by the MS.                                                                                                                                                |
| Timing Advance                                 |                                                                                                                                                                                                   |
| - Timing advance value                         | 30 bit periods.                                                                                                                                                                                   |
| Mobile Allocation                              |                                                                                                                                                                                                   |
| - Length                                       | 0                                                                                                                                                                                                 |
| Starting Time                                  | Not present.                                                                                                                                                                                      |
| IA rest octets                                 | Spare Padding                                                                                                                                                                                     |

### 41.1.3 RR / Paging / on PCCCH / paging ignored

The MS shall ignore paging not addressing to it. If paging is not implemented correctly unnecessary accesses will be provoked on PCCCH which is shared by all MS in a same cell. This kind of the wrong paging behaviour of the same type of MS in a GSM network can block the use of PCCCH and will, therefore, cause an unacceptable degradation of the GSM services to other users of the mobile stations.



#### 41.1.3.1 Conformance requirements

1. MS in a specific PCCCH GROUP shall monitor the radio blocks on PCCCH corresponding to the PCCCH GROUP the mobile station belongs to and where paging may appear.
2. A PACKET PAGING REQUEST message on PCCCH may include more than one mobile station identification.

#### References

3GPP TS 04.60, subclauses 5.5.1 and 6.1.2.

#### 41.1.3.2 Test purpose

1. To verify that the MS ignores PACKET PAGING REQUEST (for GPRS service) where both P-TMSI and IMSI do not address the MS although the PACKET PAGING REQUEST message is sent on specific PCCCH to which the MS belongs.
2. To verify that the MS ignores PACKET PAGING REQUEST (for circuit-switched service) where both P-TMSI and IMSI do not address the MS although the PACKET PAGING REQUEST message is sent on specific PCCCH to which the MS belongs.

NOTE: The 2<sup>nd</sup> test purpose is valid for GPRS MS class A and B.

#### 41.1.3.3 Method of test

##### Initial Conditions

System Simulator:

1 cell, CCCH combined with SDCCH, GPRS supported, PCCCH present, Max-Retrans = 2, access burst type = 8 bits, BS\_PAG\_BLK\_RES = 2, BS\_PBCCH\_BLK = 3, BS\_PRACH\_BLK = 1 and BS\_PCC\_CHANS = 1.

Mobile Station:

The MS is GPRS attached with a P-TMSI allocated and SPLIT PG CYCLE negotiated. If the MS has the class A or B of mode of operation the MS is idle, updated with a TMSI allocated.

##### Related PICS/PIXIT Statement(s)

- Type of MS (GSM 450, GSM 480, GSM 700, GSM 850, P-, E-, R-GSM 900 or DCS 1 800 or PCS 1 900).
- Support GPRS service.
- Supporting GPRS MS class A.
- Supporting GPRS MS class B.
- Supporting GPRS MS class C.

##### Test Procedure

The MS is paged for TBF establishment. The MS attempts a random access which is rejected. The MS is paged again for TBF establishment. PACKET PAGING REQUEST contains two mobility identity which do not address the MS. The MS shall not initiate the random access. The same test is repeated, but the MS is paged for RR connection establishment.

##### Maximum Duration of Test

5 minutes.

## Expected Sequence

The test sequence is repeated for  $k = 1, 2$ . The 2<sup>nd</sup> time ( $k=2$ ) is executed if the MS has the class A or B of mode of operation.

| Step | Direction | Message                | Comments                                                                                                                                                                                                                                                                                         |
|------|-----------|------------------------|--------------------------------------------------------------------------------------------------------------------------------------------------------------------------------------------------------------------------------------------------------------------------------------------------|
| 1    | SS -> MS  | PACKET PAGING REQUEST  | 1 <sup>st</sup> Repeated Page info contains P-TMSI of the MS, no other Repeated Page info, Page_Mode = "Normal Paging". Sent on PPCH belonging to the MS. ACCESS TYPE = " Page Response ". Received on PRACH.<br>Random Reference = pertaining to the message received in step 2. Sent on PAGCH. |
| 2    | MS-> SS   | PACKET CHANNEL REQUEST |                                                                                                                                                                                                                                                                                                  |
| 3    | SS -> MS  | PACKET ACCESS REJECT   |                                                                                                                                                                                                                                                                                                  |
| 4A   | SS -> MS  | PACKET PAGING REQUEST  | k=1, page for TBF establishment.<br>The two Repeated Page info do not address the MS. Sent on PPCH belonging to the MS.                                                                                                                                                                          |
| 4B   | SS -> MS  | PACKET PAGING REQUEST  | k=2, page for RR connection.<br>The two Repeated Page info do not address the MS. Channel Needed = "any channel". Sent on PPCH belonging to the MS.                                                                                                                                              |
| 5    | SS        |                        | Check that there is no PACKET CHANNEL REQUEST from the MS on PRACH for 5s.                                                                                                                                                                                                                       |

## Specific Message Contents

Contents for SYSTEM INFORMATION and PACKET SYSTEM INFORMATION Messages:

|                                                                  |                                            |
|------------------------------------------------------------------|--------------------------------------------|
| PRACH Control Parameters<br>- ACCESS_BURST_TYPE<br>- MAX_RETRANS | 8 bit access burst<br>Max 2 retransmission |
|------------------------------------------------------------------|--------------------------------------------|

PACKET PAGING REQUEST message in step 4A:

|                             |                                                           |
|-----------------------------|-----------------------------------------------------------|
| MESSAGE_TYPE                | 000101                                                    |
| PAGE_MODE                   | Normal Paging                                             |
| {L H<PERSISTENCE_LEVEL>}    | L (no persistence level present)                          |
| {L H<NLN>}                  | L (no notification list number)                           |
| {H <Repeated Page info>}    | H (start of Repeated Page info)                           |
| -                           | L (Page request for TBF establishment)                    |
| -                           | L (PTMSI)                                                 |
| - PTMSI                     | P-TMSI value not the assigned to the MS under test        |
| -                           | L (Page request for TBF establishment)                    |
| -                           | H (mobility identity)                                     |
| - LENGTH of Mobile Identity | depending on IMSI field                                   |
| - Mobile identity           | IMSI different from the value stored on the SIM of the MS |
| -                           | L ( end of Repeated Page info)                            |
| spare padding               | Spare Padding                                             |

PACKET PAGING REQUEST message in step 4B:

|                             |                                                           |
|-----------------------------|-----------------------------------------------------------|
| MESSAGE_TYPE                | 000101                                                    |
| PAGE_MODE                   | Normal Paging                                             |
| {L H<PERSISTENCE_LEVEL>}    | L (no persistence level present)                          |
| {L H<NLN>}                  | L (no notification list number)                           |
| {H <Repeated Page info>}    | H (start of Repeated Page info)                           |
| -                           | H (Page request for RR connection establishment)          |
| - CHANNEL_NEEDED            | any channel                                               |
| -                           | L (no eMLPP_PRIORITY present)                             |
| -                           | L (TMSI)                                                  |
| - TMSI                      | TMSI value not allocated to the MS                        |
| -                           | H (Page request for RR connection establishment)          |
| - CHANNEL_NEEDED            | any channel                                               |
| -                           | L (no eMLPP_PRIORITY present)                             |
| -                           | H (IMSI)                                                  |
| - LENGTH of Mobile Identity | depending on IMSI field                                   |
| - Mobile identity           | IMSI different from the value stored on the SIM of the MS |
| -                           | L ( end of Repeated Page info)                            |
| spare padding               | Spare Padding                                             |

#### 41.1.4 RR / Paging / on PACCH for circuit-switched services

This subclause tests the MS paging behaviours in the packet transfer mode in a network operating in Mode I. The subclause is applicable to mobile stations supporting GPRS MS operation mode A or B.

##### 41.1.4.1 RR / Paging / on PACCH for circuit-switched services/ paging successful

This subclause is applicable for the MS in the class B of mode of operation.

###### 41.1.4.1.1 Conformance requirements

1. Paging initiation using PACCH applies to a mobile station supporting GPRS MS class A or B when such mobile station is in packet transfer mode and when the network operates according to mode I.
2. A mobile station operating in class B mode of operation shall abort the current GPRS data transfer(s) if it was in packet transfer mode, and suspend any GPRS activity until return to idle mode.
3. (For an MS in the mode of operation of class B) when responding to a paging message for other GSM services, the MS shall establish the connection for that incoming service (i.e., enter dedicated mode) and suspend GPRS activity. GPRS activity is resumed upon return to idle mode.

###### References

3GPP TS 04.60, subclauses 6.1.3 and 6.1.4.

3GPP TS 22.060, subclause 6.1.

###### 41.1.4.1.2 Test purpose

1. To verify that upon receipt of a PACKET PAGING REQUEST message on PACCH for RR establishment, the class B mobile in packet transfer mode is able to respond correctly on RACH with CHANNEL REQUEST containing cause value of 'Page Response'.
2. To verify that the MS is able to respond to PACKET PAGING REQUEST when the MS is addressed with its TMSI and even if another field of PACKET PAGING REQUEST contains an IMSI different from that of the MS.
3. To verify that the MS is able to respond to PACKET PAGING REQUEST when the MS is addressed with its IMSI.

## 41.1.4.1.3 Method of test

## Initial Conditions

## System Simulator:

1 cell, CCCH combined with SDCCH, GPRS supported, PCCCH present, Max-Retrans = 2, access burst type = 11 bits, BS\_PAG\_BLK\_RES = 2, BS\_PBCCH\_BLK = 3 and BS\_PCC\_CHAN = 1.

## Mobile Station:

The MS is in packet transfer mode.

## Related PICS/PIXIT Statement(s)

- Type of MS (GSM 450, GSM 480, GSM 700, GSM 850, P-, E-, R-GSM 900 or DCS 1 800 or PCS 1 900).
- Support GPRS service.
- Supporting GPRS MS class A.
- Supporting GPRS MS class B.
- Supporting GPRS MS class C.

## Test Procedure

The MS is in the packet transfer mode. An USF is assigned to the MS. After receiving the first uplink RLC data block from the MS it is paged on PACCH for an RR connection establishment with the allocated TMSI. The MS sends CHANNEL REQUEST for Answer to Paging. The access attempt is rejected.

The test is repeated once. The difference of the second time lies in the PACKET PAGING REQUEST on PACCH containing IMSI instead of TMSI addressing the MS.

## Maximum Duration of Test

5 minutes.

## Expected Sequence

The test sequence is repeated for  $k = 1, 2$ .

| Step | Direction | Message                                      | Comments                                                                                                                                                                                                                                                                             |
|------|-----------|----------------------------------------------|--------------------------------------------------------------------------------------------------------------------------------------------------------------------------------------------------------------------------------------------------------------------------------------|
| 1    |           | {Uplink dynamic allocation two phase access} | n = 440 octets in test PDP context3, without starting time, USF_GRANULARITY = 1 block, RLC_DATA_BLOCKS_GRANTED = open-end TLLI_BLOCK_CHANNEL_CODING: cs1, CHANNEL_CODING_COMMAND: cs1, PEAK_THROUGHPUT_CLASS = 5 (16k octets/s), RADIO_PRIORITY = 4, RLC_MODE = unacknowledged mode. |
| 2    | SS -> MS  | PACKET DOWNLINK DUMMY CONTROL BLOCK          | Sent on the PACCH, the USF assigned to the MS.                                                                                                                                                                                                                                       |
| 3    | MS -> SS  | UPLINK RLC DATA BLOCK                        | Received on the assigned PDTCH.                                                                                                                                                                                                                                                      |
| 4A   | SS -> MS  | PACKET PAGING REQUEST                        | Check that the coding as specified by CHANNEL_CODING_COMMAND, the TFI is correct. k=1, for RR connection                                                                                                                                                                             |
| 4B   | SS -> MS  | PACKET PAGING REQUEST                        | 1 <sup>st</sup> Repeated Page info contains TMSI of the MS, Channel Needed = " TCH/F ", PAGE_MODE = " same as before ", sent on downlink PACCH.                                                                                                                                      |
| 5    | MS -> SS  | CHANNEL REQUEST                              | k=2, for RR connection                                                                                                                                                                                                                                                               |
| 6    | SS -> MS  | IMMEDIATE ASSIGNMENT REJECT                  | 1 <sup>st</sup> Repeated Page info contains IMSI of the MS, Channel Needed = " TCH/F ", PAGE_MODE = " same as before ", sent on downlink PACCH.                                                                                                                                      |
|      |           |                                              | Establishment Cause = " Answer to Paging ". Received on RACH.                                                                                                                                                                                                                        |
|      |           |                                              | Request Reference = pertaining to message received in step 5. Sent on AGCH.                                                                                                                                                                                                          |

#### 41.1.4.2 RR / Paging / on PACCH for circuit-switched services/ paging ignored

The MS shall ignore paging not addressing to it. If paging is not implemented correctly unnecessary accesses will be provoked on the CCCH which is shared by all MSs in a same cell. This kind of the wrong paging behaviour of the same type of MS in a GSM network can block the use of CCCH and will, therefore, cause an unacceptable degradation of the GSM services to other users of the mobile stations.

##### 41.1.4.2.1 Conformance requirements

The MS shall ignore paging not addressing to it.

##### References

3GPP TS 04.60, clause 6.

##### 41.1.4.2.2 Test purpose

To verify that the MS ignores a PACKET PAGING REQUEST message where both TMSI and IMSI do not address the MS although the PACKET PAGING REQUEST message is sent on PACCH allocated to the MS.

##### 41.1.4.2.3 Method of test

##### Initial Conditions

System Simulator:

1 cell, CCCH combined with SDCCH, GPRS supported, PCCCH present, Max-Retrans = 2, access burst type = 8 bits, BS\_PAG\_BLK\_RES = 2, BS\_PBCCH\_BLK = 3, BS\_PRACH\_BLK = 1 and BS\_PCC\_CHAN = 1.

Mobile Station:

The MS is in packet transfer mode.

## Related PICS/PIXIT Statement(s)

- Type of MS (GSM 450, GSM 480, GSM 700, GSM 850, P-, E-, R-GSM 900 or DCS 1 800 or PCS 1 900).
- Support GPRS service.
- Supporting GPRS MS class A.
- Supporting GPRS MS class B.
- Supporting GPRS MS class C.

## Test Procedure

The MS is brought to the packet transfer mode. A PACKET PAGING message not addressing the MS is sent on PACCH for RR connection establishment. It is checked that the MS can continue sending the uplink RLC data blocks and does not attempt any random accesses on RACH for 4s.

## Maximum Duration of Test

5 minutes.

## Expected Sequence

| Step | Direction | Message                                        | Comments                                                                                                                                                                                                                                                                             |
|------|-----------|------------------------------------------------|--------------------------------------------------------------------------------------------------------------------------------------------------------------------------------------------------------------------------------------------------------------------------------------|
| 1    |           | {Uplink dynamic allocation two phase access}   | n = 440 octets in test PDP context3, without starting time, USF_GRANULARITY = 1 block, RLC_DATA_BLOCKS_GRANTED = open-end TLLI_BLOCK_CHANNEL_CODING: cs1, CHANNEL_CODING_COMMAND: cs1, PEAK_THROUGHPUT_CLASS = 5 (16k octets/s), RADIO_PRIORITY = 4, RLC_MODE = unacknowledged mode. |
| 2    | SS -> MS  | PACKET DOWNLINK DUMMY CONTROL BLOCK            | Sent on the PACCH, the USF assigned to the MS.                                                                                                                                                                                                                                       |
| 3    | MS -> SS  | UPLINK RLC DATA BLOCK                          | Received on the assigned PDTCH.                                                                                                                                                                                                                                                      |
| 4    | SS -> MS  | PACKET PAGING REQUEST                          | Check that the coding as specified by CHANNEL_CODING_COMMAND, the TFI is correct. For RR connection, the two Repeated Page info contain a TMSI and an IMSI not addressing the MS, Channel Needed = " Any Channel ", sent on downlink PACCH.                                          |
| 5    | SS -> MS  | PACKET DOWNLINK DUMMY CONTROL BLOCK            | Sent on PACCH containing USF assigned. It is checked that no CHANNEL REQUEST is sent from the MS on RACH for 4s.                                                                                                                                                                     |
| 6    | MS -> SS  | UPLINK RLC DATA BLOCK                          |                                                                                                                                                                                                                                                                                      |
| 7    |           | {Completion of uplink RLC data block transfer} |                                                                                                                                                                                                                                                                                      |

## Specific Message Contents

## 41.1.5 RR / Paging / on CCCH for GPRS service

## 41.1.5.1 RR / Paging / on CCCH for GPRS service / normal paging

## 41.1.5.1.1 RR / Paging / on CCCH for GPRS service / normal paging with P-TMSI successful

## 41.1.5.1.1.1 Conformance requirements

1. The network initiates the paging procedure by sending a paging request message on an appropriate paging sub-channel on CCCH. Paging initiation using a paging sub-channel on CCCH is used when sending paging information to a mobile station and PCCCH is not present in the cell.

2. The mobile station in packet idle mode is required to receive and analyse the paging messages and immediate assignment messages sent on the paging sub-channels on CCCH corresponding to the paging groups determined for it in packet idle mode.
3. A PAGING REQUEST message may include more than one mobile station identification.
4. In a PAGING REQUEST message used for the packet paging procedure, the mobile station shall be identified by the P-TMSI (GPRS TMSI) or its IMSI. If the mobile station is identified by the P-TMSI, it shall indicate the receipt of a paging request to the MM sub-layer.

If the mobile station identified by its IMSI, it shall parse the message for a corresponding *Packet Page Indication* field:

- if the *Packet Page Indication* field indicates a paging procedure for RR connection establishment, or the field is not present in the message, the mobile station shall initiate the immediate assignment procedure;
  - if the *Packet Page Indication* field indicates a packet paging procedure, the mobile station shall indicate the receipt of a paging request to the MM sub-layer.
5. The mobile station initiates the packet access procedure by scheduling the sending of CHANNEL REQUEST messages on RACH.

## References

3GPP TS 04.08 / 3GPP TS 44.018, subclauses 3.3.2.1.1, 3.5.1.1, 3.5.1.2 and 3.5.2.1.

3GPP TS 05.02, subclause 6.5.6.

### 41.1.5.1.1.2 Test purpose

1. To verify that the MS in packet idle mode, GPRS attached state, is able to determine its CCCH group and PAGING group and that the MS responds correctly with CHANNEL REQUEST on RACH with cause value of 'packet access' upon receipt of a PAGING REQUEST TYPE 1 message for packet access with paging mode set to normal.
2. To verify that the MS is able to respond to PAGING REQUEST TYPE 1 for packet access when the MS is addressed with its P-TMSI, but another field of the paging message contains an IMSI different from that of the MS.
3. To verify that the MS is able to respond to PAGING REQUEST TYPE 2 for packet access when the MS is addressed with its P-TMSI, but other fields of the paging message contain a TMSI and an IMSI different from that of the MS.
4. To verify that the MS is able to respond to PAGING REQUEST TYPE 3 for packet access when the MS is addressed with its P-TMSI, but other fields of the paging message contain TMSIs different from that of the MS.

### 41.1.5.1.1.3 Method of test

#### Initial Conditions

System Simulator:

1 cell, CCCH combined with SDCCH, GPRS supported, PCCCH absent, Max-Retrans = 2, BS\_AG\_BLK\_RES = 2, BS\_PA\_MFRMS = 6, SPLIT\_PG\_CYCLE is supported on CCCH in the cell.

Mobile Station:

The MS is GPRS attached with a TMSI and a P-TMSI allocated, SPLIT PG CYCLE negotiated.

#### Related PICS/PIXIT Statement(s)

- Type of MS (GSM 450, GSM 480, GSM 700, GSM 850, P-, E-, R-GSM 900 or DCS 1 800 or PCS 1 900).
- Support GPRS service.

## Test Procedure

The test is repeated three times. Each time the MS is paged for the packet paging procedure through a different paging request type message. After receiving a CHANNEL REQUEST with the establishment cause 'one phase access', an open-end TBF is assigned. A USF is assigned to the MS to enable it to transfer an uplink RLC data block. The received data block is acknowledged by the SS with , Final Ack Indicator = '1' , a valid RRBP. The MS sends PACKET CONTROL ACKNOWLEDGEMENT.

## Maximum Duration of Test

5 minutes.

## Expected Sequence

The test sequence is repeated for k = 1 ... 3.

| Step | Direction | Message                                | Comments                                                                                                                              |
|------|-----------|----------------------------------------|---------------------------------------------------------------------------------------------------------------------------------------|
| 1A   | SS -> MS  | PAGING REQUEST TYPE 1                  | k=1<br>1 <sup>st</sup> Mobile Identity contains P-TMSI of the MS, 2 <sup>nd</sup> Mobile Identity not present. Sent on PCH.           |
| 1B   | SS -> MS  | PAGING REQUEST TYPE 2                  | k=2<br>1 <sup>st</sup> Mobile Identity contains P-TMSI of the MS, the other two Mobile Identities not addressing the MS. Sent on PCH. |
| 1C   | SS -> MS  | PAGING REQUEST TYPE 3                  | k=3<br>1 <sup>st</sup> Mobile Identity contains P-TMSI of the MS, the remaining Mobile Identities not addressing the MS. Sent on PCH. |
| 2    | MS -> SS  | CHANNEL REQUEST                        | Establishment Cause = "one phase access", received on RACH.                                                                           |
| 4    | SS -> MS  | IMMEDIATE ASSIGNMENT                   | Request Reference = pertaining to the message received in step 2. Uplink assignment, sent on AGCH.                                    |
| 5    | SS -> MS  | PACKET DOWNLINK DUMMY CONTROL BLOCK    | Sent on PACCH containing USF assigned to the MS.                                                                                      |
| 6    | MS -> SS  | UPLINK RLC DATA BLOCK (not L3 Message) | LLC PDU implicitly indicating paging response, containing TLLI in the RLC/MAC header. Received on uplink PDTCH assigned in step 4.    |
| 7    | SS -> MS  | PACKET UPLINK ACK/NACK                 | acknowledge the received RLC data block, Final Ack Indicator = '1' , a valid RRBP. Sent on PACCH.                                     |
| 8    | MS -> SS  | PACKET CONTROL ACKNOWLEDGEMENT         | acknowledge the RLC control message. Received on PACCH.                                                                               |



## Specific Message Contents

## IMMEDIATE ASSIGNMENT message in step 4:

|                               |                                                    |
|-------------------------------|----------------------------------------------------|
| Dedicated mode or TBF         | TBF                                                |
| - T/D                         | 0 , no meaning                                     |
| - Downlink                    | 0, no meaning                                      |
| - TMA                         |                                                    |
| Packet Channel Description    |                                                    |
| - Channel Type                | '00001' spared                                     |
| - TN                          | Chosen arbitrarily                                 |
| - TSC                         | Chosen arbitrarily                                 |
| -                             | 0                                                  |
| -                             | 00 (Binary)                                        |
| - ARFCN                       | For GSM 450: 267                                   |
|                               | For GSM 480: 315                                   |
|                               | For GSM 700: 470                                   |
|                               | For GSM 850: 160                                   |
|                               | For GSM 900: 30                                    |
|                               | For DCS 1 800: 650                                 |
|                               | For PCS 1 900: 650                                 |
| Request Reference             | Pertaining to last Channel Request sent by the MS. |
| Timing Advance                |                                                    |
| - Timing advance value        | 30 bit periods.                                    |
| Mobile Allocation             |                                                    |
| - Length                      | 0                                                  |
| Starting Time                 | Not present.                                       |
| IA rest octets                |                                                    |
| -                             | HH                                                 |
| -                             | 00 (packet uplink assignment)                      |
| - Packet Uplink Assignment    |                                                    |
| - Assign a TBF                | 1, Dynamic allocation                              |
| - TFI_ASSIGNMENT              | chosen arbitrarily                                 |
| - POLLING                     | 0, no                                              |
| -                             | 0, dynamic allocation                              |
| - USF                         | chosen arbitrarily                                 |
| - USF granularity             | 0, single block                                    |
| - 0 1 <P0 >                   | 0                                                  |
| - CHANNEL_CODING_COMMAND      | 00, CS-1                                           |
| - TLLI_BLOCK CHANNEL_CODING   | 00, CS-1                                           |
| - 0 1 <ALPHA >                | 1                                                  |
| - ALPHA                       | 0.5                                                |
| - GAMMA                       | For GSM 450, +8 dBm                                |
|                               | For GSM 480, +8 dBm                                |
|                               | For GSM 700, +8 dBm                                |
|                               | For GSM 850, +8 dBm                                |
|                               | For GSM 900, +8 dBm                                |
|                               | For DCS 1 800, +6 dBm                              |
|                               | For PCS 1 900, +6 dBm                              |
| - {0 1<TIMING_ADVANCE_INDEX>} | 0 ( no timing advance index)                       |
| - {0 1<TBF_STARTING_TIME>}    | 0 (starting time field is absent)                  |
| - spare padding               | Spare Padding                                      |

## 41.1.5.1.2 RR / Paging / on CCCH for GPRS service / normal paging with IMSI successful

## 41.1.5.1.2.1 Conformance requirements

1. If the MS was paged by the network with the IMSI (for GPRS service), the MS shall delete any RAI, P-TMSI, P-TMSI signature and GPRS ciphering key sequence number stored. The MS shall then perform a GPRS attach or combined GPRS attach procedure.

## References

3GPP TS 04.08 / 3GPP TS 24.008, subclause 4.9.7.1.

3GPP TS 04.08 / 3GPP TS 44.018, subclause 3.3.1.3.

## 41.1.5.1.2.2 Test purpose

To verify that the MS is able to respond to PAGING REQUEST TYPE 1 when the MS is addressed with its IMSI with *Packet Page Indication* set to packet paging procedure, and that the MS then performs a GPRS attach or combined GPRS attach procedure.

## 41.1.5.1.2.3 Method of test

## Initial Conditions

System Simulator:

1 cell, CCCH combined with SDCCH, GPRS supported, PCCCH absent, Max-Retrans = 2, BS\_AG\_BLK\_RES = 2, BS\_PA\_MFRMS = 9.

Mobile Station:

The MS is in GPRS attached with a TMSI and a P-TMSI allocated, SPLIT PG CYCLE negotiated.

## Related PICS/PIXIT Statement(s)

- Type of MS (GSM 450, GSM 480, GSM 700, GSM 850, P-, E-, R-GSM 900 or DCS 1 800 or PCS 1 900).
- Support GPRS service.

## Test Procedure

The MS is paged on PCH with IMSI for packet paging procedure. After receiving the CHANNEL REQUEST from the MS aTBF is assigned. The MS sends an LLC PDU containing TLLI in the RLC/MAC header and ATTACH REQUEST, implicitly indicating a paging response. The SS verifies the completeness of ATTACH REQUEST and acknowledges the received two RLC data blocks with a valid RRBP and Final Ack indicator = '1'.

## Maximum Duration of Test

5 minutes.

## Expected Sequence

| Step | Direction | Message                                | Comments                                                                                                                                                            |
|------|-----------|----------------------------------------|---------------------------------------------------------------------------------------------------------------------------------------------------------------------|
| 1    | SS -> MS  | PAGING REQUEST TYPE 1                  | 1 <sup>st</sup> Mobile Identity contains IMSI of the MS, second Mobile Identity not present. Packet page indication indicates packet paging procedure. Sent on PCH. |
| 2    | MS -> SS  | CHANNEL REQUEST                        | Establishment Cause = "one phase packet access". Received on RACH.                                                                                                  |
| 3    | SS -> MS  | IMMEDIATE ASSIGNMENT                   | For uplink TBF, one phase access.                                                                                                                                   |
| 4    | MS -> SS  | UPLINK RLC DATA BLOCK (ATTACH REQUEST) | LLC PDU containing a TLLI and the first part of ATTACH REQUEST, the implicit paging response to step 1.                                                             |
| 5    | SS -> MS  | PACKET UPLINK ACK/NACK                 | Received on the uplink PDTCH assigned in step 6. Contention resolution, acknowledge the received RLC data blocks, USF assigned. Sent on PACCH.                      |
| 6    | MS -> SS  | UPLINK RLC DATA BLOCK                  | completely receive ATTACH REQUEST                                                                                                                                   |
| 7    | SS -> MS  | PACKET UPLINK ACK/NACK                 | Final Ack indicator = '1', containing valid RRBP, sent on PACCH.                                                                                                    |
| 8    | MS -> SS  | PACKET CONTROL ACKNOWLEDGEMENT         | acknowledge the RLC control messages. Received on PACCH.                                                                                                            |

## Specific Message Contents

## Contents for SYSTEM INFORMATION and PACKET SYSTEM INFORMATION Messages:

|                                 |                                                                 |
|---------------------------------|-----------------------------------------------------------------|
| RACH Control Parameters         |                                                                 |
| - Max Retrans                   | Max 2 retransmission                                            |
| SI 13 Rest Octets               |                                                                 |
| -                               | 0 (PCCCH absent)                                                |
| - SPLIT_PG_CYCLE_CCCH_SUPPORTED | Supported                                                       |
| - ACC_BURST_TY                  | 8 bit access burst                                              |
| - CONTROL_ACK_TYPE              | RLC/MAC control block                                           |
| - NETWORK_CONTROL_ORDER         | Normal MS control, no measurement reporting                     |
| - N_AVG_I                       | 7                                                               |
| - T_AVG_W                       | 12                                                              |
| - T_AVG_T                       | 12                                                              |
| - PC_MEAS_CHAN                  | BCCH                                                            |
| - DRX_TIMER_MAX                 | non-DRX not supported                                           |
| - PRIORITY_ACCESS_THR           | Packet access allowed for priority level 1 to 4                 |
| - BS_CV_MAX                     | 7                                                               |
| - T3168_T3186_VALUE             | 2 seconds                                                       |
| - T3192_VALUE                   | 1,5 seconds                                                     |
| - PAN_DEC                       | 3                                                               |
| - PAN_INC                       | 3                                                               |
| - PAN_MAX                       | 010(Binary)                                                     |
| - SI_1_CA_INDICATION            | information from SI 1 message is not required for packet access |
| - NETWORK_OPERATION_MODE        | Operation mode I                                                |
| - {0 1<MA_CHANGE_MARK>}         | 0                                                               |
| - {0 1<IM_CHANGE_MARK>}         | 0                                                               |
| - spare padding                 | Spare Padding                                                   |

## 41.1.5.1.3 RR / Paging / on CCCH for GPRS service / normal paging with P-TMSI ignored

The MS shall ignore paging not addressing to it. If paging is not implemented correctly unnecessary accesses will be provoked on CCCH which is shared by all MS in a same cell. This kind of the wrong paging behaviour of the same type of MS in a GSM network can block the use of CCCH and will, therefore, cause an unacceptable degradation of the both GSM GPRS and circuit-switched services to other users of the mobile stations.

## 41.1.5.1.3.1 Conformance requirements

In a PAGING REQUEST message used for the packet paging procedure, the mobile station shall be identified by the TMSI (GPRS TMSI) or its IMSI. A PAGING REQUEST message may include more than one mobile station identification.

## References

3GPP TS 04.08 / 3GPP TS 44.018, subclauses 3.3.2.1.1 and 3.5.1.1.

## 41.1.5.1.3.2 Test purpose

To verify that the MS ignores a PAGING REQUEST TYPE 1, 2 messages where both P-TMSI and IMSI do not address the MS although the paging message is sent on the CCCH to which the CCCH\_GROUP belongs.

## 41.1.5.1.3.3 Method of test

## Initial Conditions

System Simulator:

1 cell, CCCH combined with SDCCH, GPRS supported, PCCCH absent, Max-Retrans = 2, BS\_AG\_BLK\_RES = 2, BS\_PA\_MFRMS = 7, .

Mobile Station:

The MS is GPRS attached with a TMSI and a P-TMSI allocated and SPLIT PG CYCLE negotiated.

#### Related PICS/PIXIT Statement(s)

- Type of MS (GSM 450, GSM 480, GSM 700, GSM 850, P-, E-, R-GSM 900 or DCS 1 800 or PCS 1 900).
- Support GPRS service.

#### Test Procedure

The test is repeated twice. Each time a different paging message not addressing the MS is sent on the PCH belonging to the MS. It is checked that the no access attempt is made by the MS for 5 s.

The MS is then paged for packet paging. The MS attempts a random access for GPRS Attach and is allowed to complete the procedure.

#### Maximum Duration of Test

5 minutes.

#### Expected Sequence

The test steps 1 - 2 is repeated for k = 1 .. 2.

| Step | Direction | Message                                     | Comments                                                                                                                                                                                                                                         |
|------|-----------|---------------------------------------------|--------------------------------------------------------------------------------------------------------------------------------------------------------------------------------------------------------------------------------------------------|
| 1A   | SS -> MS  | PAGING REQUEST TYPE 1                       | k=1, The two packet page indications are set to packet paging procedure.<br>1st Mobile Identity contains P-TMSI, 2nd Mobile Identity contains IMSI, both Identities do not address the MS. Sent on PCH belonging to the MS.                      |
| 1B   | SS -> MS  | PAGING REQUEST TYPE 2                       | k=2, Packet page indication 3 is set to packet paging procedure.<br>1st Mobile Identity contains P-TMSI, 2nd Mobile Identity contains P-TMSI, 3rd Identity contains IMSI, all identities not addressing the MS. Sent on PCH belonging to the MS. |
| 2    | SS        |                                             | Check that no CHANNEL REQUEST is sent from the MS for 5s.                                                                                                                                                                                        |
| 3    | SS -> MS  | PAGING REQUEST TYPE 1                       | 1 <sup>st</sup> Mobile Identity contains IMSI of the MS, second Mobile Identity not present. Packet page indication indicates packet paging procedure. Sent on PCH belonging to the MS.                                                          |
| 4    | MS -> SS  | CHANNEL REQUEST                             | Establishment Cause "one phase packet access".<br>Received on RACH.                                                                                                                                                                              |
| 5    | SS<->MS   | Completion of macro {GPRS attach procedure} | SS allows MS to complete GPRS attach.                                                                                                                                                                                                            |

#### Specific Message Contents

##### PAGING REQUEST TYPE 1 message:

|                                                                                                 |                                                                                              |
|-------------------------------------------------------------------------------------------------|----------------------------------------------------------------------------------------------|
| Mobile Identity 1<br>- odd/even indication<br>- Type of Identity<br>- Identity Digits           | Even.<br>P-TMSI.<br>P-TMSI value not allocated to MS.                                        |
| Mobile Identity 2<br>P1 rest octets<br>- Packet Page Indication 1<br>- Packet Page Indication 2 | IMSI different from the value stored on the SIM.<br><br>H, Packet Paging<br>H, Packet Paging |

PAGING REQUEST TYPE 2 message:

|                                                                                   |                                                                   |
|-----------------------------------------------------------------------------------|-------------------------------------------------------------------|
| Mobile Identity 1<br>- TMSI value<br>P2 rest octets<br>- Packet Page Indication 3 | P-TMSI value not allocated to the MS.<br>LLLL<br>H, Packet Paging |
|-----------------------------------------------------------------------------------|-------------------------------------------------------------------|

#### 41.1.5.2 RR / Paging / on CCCH for GPRS service / extended paging

##### 41.1.5.2.1 RR / Paging / on CCCH for GPRS service / extended paging with P-TMSI successful

###### 41.1.5.2.1.1 Conformance requirements

1. A given mobile station shall take into account the page mode information element of any message sent on its own paging sub-channel whatever the nature of this message (paging messages or immediate assignment messages).
2. In the extended paging mode, the mobile station is required in addition (to normal paging) to receive and analyse the next but one message on the PCH.

#### References

3GPP TS 04.08 / 3GPP TS 44.018, subclauses 3.3.2.1.1, 9.1.18, 9.1.19 and 9.1.20.

###### 41.1.5.2.1.2 Test purpose

1. To verify that the MS operates in the extended page mode when it is ordered by the SS in PAGING REQUEST TYPE 1 which does not address the MS, but on the paging sub-channel corresponding to the MS identity.
2. To verify that the MS operates in the extended page mode when it is ordered by the SS in PAGING REQUEST TYPE 2 which does not address the MS, but on the paging sub-channel corresponding to the MS identity.
3. To verify that the MS operates in the extended page mode when it is ordered by the SS in PAGING REQUEST TYPE 3 which does not address the MS, but on the paging sub-channel corresponding to the MS identity.
4. To verify that the MS operates in the extended page mode when it is ordered by the SS in IMMEDIATE ASSIGNMENT on the paging sub-channel corresponding to the MS identity.
5. To verify that the MS operates in the extended page mode when it is ordered by the SS in IMMEDIATE ASSIGNMENT EXTENDED on the paging sub-channel corresponding to the MS identity.
6. To verify that the MS operates in the extended page mode when it is ordered by the SS in IMMEDIATE ASSIGNMENT REJECT on the paging sub-channel corresponding to the MS identity.

###### 41.1.5.2.1.3 Method of test

#### Initial Conditions

System Simulator:

1 cell, GPRS supported, PCCCH absent, Max-Retrans = 2, CCCH\_CONF = 1 basic physical channel used for CCCH with non-combined SDCCH, BS\_AG\_BLKES\_RES = 3, BS\_PA\_MFRMS = 8.

Mobile Station:

The MS is GPRS attached with a TMSI and a P-TMSI allocated and SPLIT PG CYCLE negotiated.

## Related PICS/PIXIT Statement(s)

- Type of MS (GSM 450, GSM 480, GSM 700, GSM 850, P-, E-, R-GSM 900 or DCS 1 800 or PCS 1 900).
- Support GPRS service.

## Test Procedure

The test is repeated 6 times. Each time a different downlink message is sent on PCH or AGCH for setting the page mode to extended paging. The MS is paged on the next but one page block for the packet paging procedure. The MS starts a random accesses which are rejected by the SS.

## Maximum Duration of Test

5 minutes.

## Expected Sequence

The test sequence is repeated for  $k = 1 \dots 6$ .

| Step | Direction | Message                       | Comments                                                                                                                                                                                                                                                                                                                                                                                                                                                                                                          |
|------|-----------|-------------------------------|-------------------------------------------------------------------------------------------------------------------------------------------------------------------------------------------------------------------------------------------------------------------------------------------------------------------------------------------------------------------------------------------------------------------------------------------------------------------------------------------------------------------|
| 1A   | SS -> MS  | PAGING REQUEST TYPE 1         | k=1,<br>All mobile Identities do not address the MS. Page mode is set to "extended paging". Packet page indication indicates packet paging procedure. Sent on PCH.                                                                                                                                                                                                                                                                                                                                                |
| 1B   | SS -> MS  | PAGING REQUEST TYPE 2         | k=2,<br>All mobile Identities do not address the MS. Page mode is set to "extended paging". Packet page indication indicates packet paging procedure. Sent on PCH.                                                                                                                                                                                                                                                                                                                                                |
| 1C   | SS -> MS  | PAGING REQUEST TYPE 3         | k=3,<br>All mobile Identities do not address the MS. Page mode is set to "extended paging". Channel Needed IE's are coded with 00. Sent on PCH.                                                                                                                                                                                                                                                                                                                                                                   |
| 1D   | SS -> MS  | IMMEDIATE ASSIGNMENT          | k=4,<br>Page mode is set to "extended paging". Request Reference does not address any request references sent by the MS in previous test steps. Sent on paging channel (PCH).                                                                                                                                                                                                                                                                                                                                     |
| 1E   | SS -> MS  | IMMEDIATE ASSIGNMENT EXTENDED | Page mode is set to "extended paging". Request Reference does not address any request references sent by the MS in previous test steps. Sent on paging channel (PCH).                                                                                                                                                                                                                                                                                                                                             |
| 1F   | SS -> MS  | IMMEDIATE ASSIGNMENT REJECT   | k=6,<br>Page mode is set to "extended paging". Request Reference does not address any request references sent by the MS in previous test steps. Sent on paging channel (PCH).                                                                                                                                                                                                                                                                                                                                     |
| 2    | SS -> MS  | PAGING REQUEST TYPE 1         | 1st Mobile Identity contains P-TMSI of the MS, 2nd Mobile Identity not present. Page mode is set to "normal paging". Packet page indication indicates packet paging procedure. Sent on the next but one subblock on the same CCCH as previous paging message.<br>Establishment Cause = "One phase access". Received on RACH.<br>Establishment Cause "One phase access". Received on RACH.<br>Request Reference = pertaining to the message received in step 4. Page mode is set to "normal paging". Sent on AGCH. |
| 3    | MS -> SS  | CHANNEL REQUEST               |                                                                                                                                                                                                                                                                                                                                                                                                                                                                                                                   |
| 4    | MS -> SS  | CHANNEL REQUEST               |                                                                                                                                                                                                                                                                                                                                                                                                                                                                                                                   |
| 5    | SS -> MS  | IMMEDIATE ASSIGNMENT REJECT   |                                                                                                                                                                                                                                                                                                                                                                                                                                                                                                                   |
|      |           |                               |                                                                                                                                                                                                                                                                                                                                                                                                                                                                                                                   |

### 41.1.5.3 RR / Paging / on CCCH for GPRS service / paging reorganisation

#### 41.1.5.3.1 Conformance requirements

1. In the paging reorganisation mode the mobile station shall receive all messages on the CCCH regardless of the BS-AG-BLKS-RES setting. It is required to receive all BCCH messages.
2. When the mobile station receives the next message to its (possibly new) paging subgroup the subsequent action is defined in the page mode information element in that message.
3. When the mobile station selects a new PCH, the initial page mode in the mobile station shall be set to paging reorganisation. If a message in the paging sub-channel is not received correctly, the message is ignored and the previous page mode is assumed.

#### References

3GPP TS 04.08 / 3GPP TS 44.018, subclause 3.3.2.1.1.

#### 41.1.5.3.2 Test purpose

1. To verify that the MS, after reception of a message with page mode set to "paging reorganisation", answers to paging messages (with page mode set to "normal paging") sent on its old CCCH in paging blocks which do not belong to the MS's paging sub-channel.
2. To test that the MS correctly determines its new paging sub-channel when the number of reserved blocks, BS\_AG\_BLKS\_RES, and the number of 51-multiframes between transmissions of paging messages for mobile stations of the same paging group BS\_PA\_MFRMS are changed.
3. To test that the MS correctly determines its new paging sub-channel when the number of basic physical channels for CCCH is changed.
4. To test that the MS correctly determines its new paging sub-channel on PCCCH when PCCCH is established.

#### 41.1.5.3.3 Method of test

##### Initial Conditions

###### System Simulator:

1 cell, GPRS supported, PCCCH absent, Max-Retrans = 2, CCCH\_CONF = 1 basic physical channel used for CCCH with non-combined SDCCH, BS\_AG\_BLKS\_RES = 3, BS\_PA\_MFRMS = 6.

###### Mobile Station:

The MS is GPRS attached with a TMSI and a P-TMSI allocated and SPLIT PG CYCLE negotiated.

##### Related PICS/PIXIT Statement(s)

- Type of MS (GSM 450, GSM 480, GSM 700, GSM 850, P-, E-, R-GSM 900 or DCS 1 800 or PCS 1 900).
- Support GPRS service.

##### Test Procedure

The page mode is set to paging reorganisation. The MS is paged for packet paging procedure through PAGING REQUEST TYPE 1 which is sent before the MS's original paging sub-channel re-occurs, but later than the next paging block of that CCCH. The MS starts the random access. The access attempt is rejected.

The SS changes the CCCH configuration with BS\_AG\_BLKS\_RES=2 and BS\_PA\_MFRMS=5 and waits two SI13 repeat periods, and then sets the page mode to Normal Paging. The MS is paged for packet paging procedure through PAGING REQUEST TYPE 2 sent on the new paging sub-channel. The MS starts the random access. The access attempt is rejected via IMMEDIATE ASSIGNMENT REJECT which sets the page mode to 'paging reorganisation'.

Two additional CCCHs are activated by the SS. The same test procedure as above is repeated.

The SS restores all default radio parameters (in subclause 40.1), sets a non-combined CCCH and starts to transmitting PSIs on PBCCH. The SS waits two SI3 repeat periods + two PSI1 repeat periods. The MS is paged on PPCH. The random accesses from the MS are observed and are rejected.

#### Maximum Duration of Test

5 minutes.

#### Expected Sequence

| Step | Direction | Message                          | Comments                                                                                                                                                                                                                                                                                                                                                                                                                        |
|------|-----------|----------------------------------|---------------------------------------------------------------------------------------------------------------------------------------------------------------------------------------------------------------------------------------------------------------------------------------------------------------------------------------------------------------------------------------------------------------------------------|
| 1    | SS -> MS  | IMMEDIATE ASSIGNMENT<br>EXTENDED | Page mode set to "paging reorganisation"                                                                                                                                                                                                                                                                                                                                                                                        |
| 2    | SS -> MS  | PAGING REQUEST TYPE 1            | Sent before the MS's original paging sub-channel re-occurs, but later than the next paging block of that CCCH. Page mode set to "normal paging", for packet paging procedure.                                                                                                                                                                                                                                                   |
| 3    | MS -> SS  | CHANNEL REQUEST                  | Establishment Cause = "one phase access", received on RACH.                                                                                                                                                                                                                                                                                                                                                                     |
| 4    | SS -> MS  | IMMEDIATE ASSIGNMENT<br>REJECT   | Request Reference = pertaining to the message received in step 3, page mode set to "paging reorganisation", Sent on AGCH.                                                                                                                                                                                                                                                                                                       |
| 5    | SS        |                                  | set BS_AG_BLK_RES=2 and BS_PA_MFRMS=5 in SIs, wait two SI13 repeat periods.                                                                                                                                                                                                                                                                                                                                                     |
| 6    | SS -> MS  | PAGING REQUEST TYPE 2            | All L3 messages sent on any paging sub-channel are paging fill frame specify Normal Paging. 1 <sup>st</sup> Mobile Identity contains P-TMSI of the MS. 2 <sup>nd</sup> Mobile Identity contains P-TMSI, 3 <sup>rd</sup> Identity contains IMSI, the last two identities not addressing the MS. Packet page indication indicates packet paging procedure. Page mode = "same as before", sent on the new PCH belonging to the MS. |
| 7    | MS -> SS  | CHANNEL REQUEST                  | Establishment Cause = "one phase access". Received on RACH.                                                                                                                                                                                                                                                                                                                                                                     |
| 8    | SS -> MS  | IMMEDIATE ASSIGNMENT<br>REJECT   | Request Reference = pertaining to the message received in step 7, page mode set to "paging reorganisation",.                                                                                                                                                                                                                                                                                                                    |
| 9    | SS        |                                  | Reconfigure the SS channels so that additional two CCCH's are set on slot 2 and slot 4, Set CCCH_CONF = 4 in SIs. Wait two SI13 repeat periods.                                                                                                                                                                                                                                                                                 |
| 10   | SS -> MS  | PAGING REQUEST TYPE 2            | All L3 messages sent on any paging sub-channel are paging fill frame specify Normal Paging. 1 <sup>st</sup> Mobile Identity contains P-TMSI of the MS. 2 <sup>nd</sup> Mobile Identity contains P-TMSI, 3 <sup>rd</sup> Identity contains IMSI, the last two identities not addressing the MS. Packet page indication indicates packet paging procedure. Page mode = "same as before", sent on the new PCH belonging to the MS. |
| 11   | MS -> SS  | CHANNEL REQUEST                  | Establishment Cause = "one phase access". Received on RACH.                                                                                                                                                                                                                                                                                                                                                                     |
| 12   | SS -> MS  | IMMEDIATE ASSIGNMENT<br>REJECT   | Request Reference = pertaining to the message received in step 11, page mode set to "paging reorganisation". Sent on AGCH.                                                                                                                                                                                                                                                                                                      |
| 13   | SS        |                                  | Restore the SS default radio parameters, so that there is one CCCH and one PBCCH+PCCCH, set CCCH_CONF = 0 in SIs, start PSIs broadcasting. And wait two SI3 repeat periods + two PSI1 repeat periods.                                                                                                                                                                                                                           |
| 14   | SS -> MS  | PACKET PAGING REQUEST            | 1 <sup>st</sup> Repeated Page info contains P-TMSI of the MS, no other Repeated Page info. Sent on PPCH.                                                                                                                                                                                                                                                                                                                        |
| 15   | MS-> SS   | PACKET CHANNEL REQUEST           | ACCESS TYPE = "Page Response ". Received on PRACH.                                                                                                                                                                                                                                                                                                                                                                              |
| 16   | SS -> MS  | PACKET ACCESS REJECT             | Random Reference = pertaining to the message received in step 15.                                                                                                                                                                                                                                                                                                                                                               |



## Specific Message Contents

## 41.1.5.4 RR / Paging / on CCCH for GPRS service / default message contents

Contents for SYSTEM INFORMATION and PACKET SYSTEM INFORMATION Messages:

## System information Type 13

|                                         |                                                      |
|-----------------------------------------|------------------------------------------------------|
| L2 Pseudo Length                        | 0                                                    |
| RR management Protocol Discriminator    | RR                                                   |
| Skip Indicator                          | 0000                                                 |
| System Information Type 13 Message Type | 00                                                   |
| SI 13 Rest Octets                       | H                                                    |
| -                                       | 0 (PCCCH absent)                                     |
| - BCCH_CHANGE_MARK                      | 000 (Binary)                                         |
| - SI_CHANGE_FIELD                       | 0000 (Binary)                                        |
| - SI13_CHANGE_MARK                      | 0 (not present)                                      |
| - RAC                                   | 00000101 (Binary)                                    |
| - SPGC_CCCH_SUP                         | 1, Supported                                         |
| - PRIORITY_ACCESS_THR                   | 110, packet access is allowed for priority level 1-4 |
| - NETWORK_CONTROL_ORDER                 | Normal MS control, no measurement reporting          |
| - GPRS Cell Options                     |                                                      |
| - NMO                                   | 00, network mode of operation I                      |
| - T3168_T3186                           | 2 s.                                                 |
| - T3192                                 | 1,5 s.                                               |
| - DRX_TIMER_MAX                         | 0, non-DRX not supported                             |
| - ACCESS_BURST_TYPE                     | 0, 8 bit access burst                                |
| - CONTROL_ACK_TYPE                      | 1, RLC/MAC control block                             |
| - BS_CV_MAX                             | 7                                                    |
| -                                       | 1                                                    |
| - PAN_DEC                               | 3                                                    |
| - PAN_INC                               | 3                                                    |
| - PAN_MAX                               | 010(Binary)                                          |
| - GPRS Power Control parameters         |                                                      |
| - ALPHA                                 | 0.5                                                  |
| - T_AVG_W                               | 12                                                   |
| - T_AVG_T                               | 12                                                   |
| - PC_MEAS_CHAN                          | BCCH                                                 |
| - N_AVG_I                               | 7                                                    |
| - SI15_IND                              | 0, SI15 absent                                       |
| - spare padding                         | Spare Padding                                        |

## 41.1.6 RR / Paging / Before T3172 expiry

## 41.1.6.1 Conformance requirements

On receipt of a PACKET ACCESS REJECT message containing a WAIT\_INDICATION field in a Reject structure addressed to the mobile station, where the Packet Request Reference in the Reject structure corresponds to one of its 3 last PACKET CHANNEL REQUEST messages, the mobile station shall stop sending PACKET CHANNEL REQUEST messages, start timer T3172 with the value indicated in the WAIT\_INDICATION field. During the time T3172 is running, the mobile station shall ignore all received PACKET PAGING REQUEST messages except paging request to trigger RR connection establishment.

## References

3GPP TS 04.60, subclause 7.1.2.2.4.

## 41.1.6.2 Test purpose

To verify that during the time T3172 is running, the MS ignores all received PACKET PAGING REQUEST messages except paging request to trigger RR connection establishment.

## 41.1.6.3 Method of test

## Initial Conditions

## System Simulator:

1 cell, CCCH combined with SDCCH, GPRS supported, PCCCH present, Max-Retrans = 2, access burst type = 11 bits, BS\_PAG\_BLK\_RES = 2, BS\_PBCCH\_BLK = 3, BS\_PCC\_CHANS = 1 and BS\_PRACH\_BLK = 1.

## Mobile Station:

The MS is GPRS attached with a P-TMSI allocated, SPLIT PG CYCLE negotiated.

## Related PICS/PIXIT Statement(s)

- Type of MS (GSM 450, GSM 480, GSM 700, GSM 850, P-, E-, R-GSM 900 or DCS 1 800 or PCS 1 900).
- Support GPRS service.
- Supporting GPRS MS class A.
- Supporting GPRS MS class B.
- Supporting GPRS MS class C.

## Test Procedure

The MS is paged for initiation of a random access. The access attempt is rejected with a WAIT\_INDICATION = 12 s. in PACKET ACCESS REJECT. The MS is then continuously paged for TBF establishment for 5 s. The SS checks that there is no transmission from the MS on PRACH for 8 s. after having sent PACKET ACCESS REJECT. The MS is paged for an RR connection establishment. The MS of class A or B shall start random accesses for channel request with cause 'one phase access'. The access attempt is rejected.

## Maximum Duration of Test

5 minutes.

## Expected Sequence

| Step     | Direction | Message                     | Comments                                                                                                                                                                   |
|----------|-----------|-----------------------------|----------------------------------------------------------------------------------------------------------------------------------------------------------------------------|
| 1        | SS -> MS  | PACKET PAGING REQUEST       | 1 <sup>st</sup> Repeated Page info contains P-TMSI of the MS, 2 <sup>nd</sup> Repeated Page info contains IMSI not addressing the MS, for TBF establishment. Sent on PPCH. |
| 2        | MS -> SS  | PACKET CHANNEL REQUEST      | Received on PRACH.                                                                                                                                                         |
| 3        | SS -> MS  | PACKET ACCESS REJECT        | Containing WAIT_INDICATION = 12 s. and packet request reference = pertaining to the message received in step 2. Sent on PAGCH.                                             |
| 4        | SS -> MS  | PACKET PAGING REQUEST       | 1 <sup>st</sup> Repeated Page info contains P-TMSI of the MS, 2 <sup>nd</sup> Repeated Page info contains IMSI not addressing the MS, for TBF establishment. Sent on PPCH. |
| 5        | SS        |                             | Repeat step 4 for 5 s. and check that there is no transmission from the MS on PRACH for 8 s. after step 4.                                                                 |
| 6        | SS -> MS  | PACKET PAGING REQUEST       | 1 <sup>st</sup> Repeated Page info contains TMSI of the MS, for RR connection establishment, Channel Needed = " TCH/F ", PAGE_MODE = " normal paging ", sent on PPCH.      |
| 8A<br>9A | MS -> SS  |                             | For MS class C of mode of operation                                                                                                                                        |
| 8B       | MS -> SS  | CHANNEL REQUEST             | For GPRS MS class A and B of mode of operation, answer to paging, received on RACH.                                                                                        |
| 9B       | SS -> MS  | IMMEDIATE ASSIGNMENT REJECT | Request Reference = pertaining to message received in step 8B. Sent on AGCH.                                                                                               |

Specific Message Contents

PACKET ACCESS REJECT message:

|                            |                                             |
|----------------------------|---------------------------------------------|
| MESSAGE_TYPE               | 000001                                      |
| PAGE_MODE                  | Normal Paging                               |
| Reject                     |                                             |
| -                          | 10 (not TLLI, but packet request reference) |
| - Packet Request Reference | pertaining to what received in step 3.      |
| -                          | 1 (wait indication)                         |
| - WAIT_INDICATION          | 12                                          |
| - WAIT_INDICATION_SIZE     | 0 (units of seconds)                        |
| -                          | 0 (end of Reject struct)                    |
| spare padding              | Spare Padding                               |

## 41.2 RR procedures on CCCH related to temporary block flow establishment

This clause presents tests for "RR procedures on CCCH related to temporary block flow establishment" which are specified in 3GPP TS 04.08 / 3GPP TS 44.018, subclause 3.5.

Applicability and default conditions

The clause is applicable for mobiles supporting GPRS.

The SS default conditions simulate one cell with default settings as defined in the GPRS general defaults section, except:

- SI 13 Rest Octets contains no PCCCH description (PCCCH is not supported by the network).

The MS default initial condition is GPRS attached. Unless otherwise stated, no PDP context is required.

Default message contents and signaling macros are also defined in the GPRS general defaults section, except for those messages and macros specified at the end of this clause.

### 41.2.1 Permission to access the network

#### 41.2.1.1 Permission to access the network / priority classes

##### 41.2.1.1.1 Conformance requirements

Access to the network is allowed:

- if packet access is allowed in the cell for the priority class associated with the packet transfer, as indicated by the PRIORITY\_ACCESS\_THR parameter broadcast in SI 13 message.

References

3GPP TS 04.08 / 3GPP TS 44.018 subclause 3.5.2.1.1.

##### 41.2.1.1.2 Test purpose

To verify that the MS accesses the network only if packet access is allowed in the cell for the priority class associated with the packet transfer.

## 41.2.1.1.3 Method of test

## Initial conditions

System Simulator:

Mobile Station:

For PRIORITY\_ACCESS\_THR >2 MS is GPRS attached, a PDP context has been established (with priority level as specified below).

For PRIORITY\_ACCESS\_THR <=2 MS is Idle Updated.

## Related PICS/PIXIT statement

- Support of PDP context.

## Test procedure

Specific test parameters:

PRIORITY\_ACCESS\_THR is chosen from {0, 1, 2, 3, 4, 5, 6, 7}.

priority level is chosen from {1, 2, 3, 4}.

## Expected sequence

For PRIORITY\_ACCESS\_THR >2.

| Step | Direction | Message | Comments                             |
|------|-----------|---------|--------------------------------------|
| 1    |           |         | The MS is triggered to transfer data |
| 2    | SS        |         | See verification                     |

## Verification:

The SS verifies for 10 s that MS access (or not) to the network according to the PRIORITY\_ACCESS\_THR values below.

- 0 1 1 packet access is allowed for priority level 1;
- 1 0 0 packet access is allowed for priority level 1 to 2;
- 1 0 1 packet access is allowed for priority level 1 to 3;
- 1 1 0 packet access is allowed for priority level 1 to 4;
- 1 1 1 spare, shall be interpreted as(packet access allowed).

For PRIORITY\_ACCESS\_THR <=2.

| Step | Direction | Message | Comments                                                                |
|------|-----------|---------|-------------------------------------------------------------------------|
| 1    |           |         | The MS is triggered to do Attach procedure                              |
| 2    | SS        |         | The SS verifies for 10 s that MS does not try to access to the network. |

## 41.2.2 Initiation of the packet access procedure

### 41.2.2.1 Initiation of the packet access procedure / establishment causes

#### 41.2.2.1.1 Conformance requirements

The CHANNEL REQUEST messages are sent on RACH and contain the parameters:

- an establishment cause which indicates packet access, and as applicable, a request for one phase packet access or single block packet access;
- a random reference which is drawn randomly from a uniform probability distribution for every new transmission.

If the requested RLC mode is *unacknowledged mode*, the mobile station shall request a single block packet access and attempt a two phase packet access.

If the purpose of the packet access procedure is to send a Page Response, Cell Update, for a GPRS Mobility Management or a GPRS Session Management procedure the mobile station shall request a one phase packet access.

#### References

3GPP TS 04.08 / 3GPP TS 44.018 subclause 3.5.2.1.2

#### Justification

#### 41.2.2.1.2 Test purpose

To verify that the CHANNEL REQUEST message sent by the MS contains the correct establishment cause when initiating a packet access procedure.

#### 41.2.2.1.3 Method of test

#### Initial conditions

System Simulator:

1 cell, CCCH combined with SDCCH.

Mobile Station:

MS is switched off.

#### Related PICS/PIXIT statement

- Support of PDP context.

#### Test procedure

The MS is triggered to initiate a GPRS attach procedure. The SS verifies that the MS attempts a one phase packet access.

If the MS supports PDP context, a PDP context for RLC unacknowledged is established and the MS is triggered to transfer RLC data blocks. The SS verifies that the MS correctly sets the Establishment Cause in the CHANNEL REQUEST message.

#### Maximum duration of the test

-

Expected sequence

| Step | Direction | Message                                     | Comments                                                                                                             |
|------|-----------|---------------------------------------------|----------------------------------------------------------------------------------------------------------------------|
| 1    | MS        |                                             | MS is switched on and triggered to initiate a GPRS attach procedure.                                                 |
| 2    | MS -> SS  | CHANNEL REQUEST                             | SS verifies that Establishment Cause is 'one phase'.<br>SS allows MS to complete GPRS attach.                        |
| 3    | SS -> MS  | IMMEDIATE ASSIGNMENT                        |                                                                                                                      |
| 4    | SS <->MS  | Completion of macro {GPRS attach procedure} |                                                                                                                      |
|      |           |                                             |                                                                                                                      |
| 5    | MS<->SS   |                                             | Steps 5 to 8 apply to MSs supporting PDP context. A PDP context is established for RLC unacknowledged data transfer. |
| 6    | MS        |                                             | MS is triggered to transfer data.<br>SS verifies that Establishment Cause is 'single block access'.                  |
| 7    | MS -> SS  | CHANNEL REQUEST                             |                                                                                                                      |
| 8    | SS -> MS  | IMMEDIATE ASSIGNMENT<br>REJECT              |                                                                                                                      |

### 41.2.2.2 Random references for single block packet access

#### 41.2.2.2.1 Conformance requirements

The random reference in the CHANNEL REQUEST messages shall be randomly drawn from a uniform probability distribution for every new transmission.

#### References

3GPP TS 04.08 / 3GPP TS 44.018 subclause 3.5.2.1.2.

#### 41.2.2.2.2 Test purpose

To verify that the MS produces different Random References when accessing the network for single block access.

#### 41.2.2.2.3 Method of test

#### Initial conditions

System Simulator:

1 cell, CCCH combined with SDCCH, Parameter MAX\_RETRANS is set to 4 retransmissions.

Mobile Station:

MS is GPRS attached, a PDP context in RLC unacknowledged mode has been established and the MS is in Packet Idle mode.

#### Related PICS/PIXIT statement

-

#### Test procedure

The MS is triggered to transfer data, it shall attempt a single block packet access (3GPP TS 04.08 / 3GPP TS 44.018 subclause 3.5.2.1.2). The SS does not answer to the access bursts but stores N (= 80) Random References and verifies that the MS uses all possible values (0 ... 7) in its Random Reference.

## Justification

The length of the Random Reference is 3 bits for single block packet access (3GPP TS 04.08 / 3GPP TS 44.018 / table 9.9). This test verifies that the MS uses all values (0 ... 7) in its Random Reference.

The probability that in a sequence of N samples one of the possible value does not appear is  $8 \cdot (7/8)^{N-1}$  for large N.

NOTE: The number of samples N has been computed such that the probability of refusing a correct MS is less than 0,02 %.

## Maximum duration of the test

-

## Expected sequence

| Step | Direction | Message         | Comments                                                                               |
|------|-----------|-----------------|----------------------------------------------------------------------------------------|
| 1    | MS        |                 | MS is triggered to transfer data.                                                      |
| 2    | MS -> SS  | CHANNEL REQUEST | SS stores the value of Request References                                              |
| 3    | MS -> SS  | CHANNEL REQUEST | SS stores the value of Request References                                              |
| 4    | MS -> SS  | CHANNEL REQUEST | SS stores the value of Request References                                              |
| 5    | MS -> SS  | CHANNEL REQUEST | SS stores the value of Request References                                              |
| 6    | MS -> SS  | CHANNEL REQUEST | SS stores the value of Request References                                              |
| 7    | MS<->SS   |                 | Steps 1 to 6 are repeated $N/5 = 16$ times                                             |
| 8    | SS        |                 | SS verifies that all Request Reference values (0 to 7) come out in the stored samples. |

## 41.2.2.3 Random references for one phase packet access

### 41.2.2.3.1 Conformance requirements

The random reference in the CHANNEL REQUEST messages shall be randomly drawn from a uniform probability distribution for every new transmission.

### References

3GPP TS 04.08 / 3GPP TS 44.018 subclause 3.5.2.1.2.

### 41.2.2.3.2 Test purpose

To verify that the MS produces different Random References when accessing the network for one phase access.

### 41.2.2.3.3 Method of test

#### Initial conditions

System Simulator: default settings except:

- Parameter MAX\_RETRANS is set to 4 retransmissions.
- T3212 set to 6 minutes.

Mobile Station:

MS is switched off.

Related PICS/PIXIT statement

-

Test procedure

The MS is triggered to initiate the GPRS attach procedure, it shall attempt a one phase packet access (3GPP TS 04.08 / 3GPP TS 44.018, subclause 3.5.2.1.2). The SS does not answer to the access bursts but stores N (= 80) Random References and verifies that the MS uses all possible values (0 ... 3) in its Random Reference and does not use value '111' as a value of the 3 least significant bits for channel request octet (see 3GPP TS 04.08 / 3GPP TS 44.018 / table 9.9).

Justification

Possible values for Random Reference for one phase packet access are 0 to 3 (value '111' is not allowed). This test verifies that the MS uses all values (0 ... 3) in its Random Reference.

Maximum duration of the test

-

Expected sequence

| Step | Direction | Message                            | Comments                                                                                                                                                                                                                                           |
|------|-----------|------------------------------------|----------------------------------------------------------------------------------------------------------------------------------------------------------------------------------------------------------------------------------------------------|
| 1    | MS        |                                    | MS is turned on.                                                                                                                                                                                                                                   |
| 2    | MS        |                                    | MS is triggered to perform GPRS attach.                                                                                                                                                                                                            |
| 3    | MS -> SS  | CHANNEL REQUEST                    | SS stores the value of Request References                                                                                                                                                                                                          |
| 4    | MS -> SS  | CHANNEL REQUEST                    | SS stores the value of Request References                                                                                                                                                                                                          |
| 5    | MS -> SS  | CHANNEL REQUEST                    | SS stores the value of Request References                                                                                                                                                                                                          |
| 6    | MS -> SS  | CHANNEL REQUEST                    | SS stores the value of Request References                                                                                                                                                                                                          |
| 7    | MS -> SS  | CHANNEL REQUEST                    | SS stores the value of Request References                                                                                                                                                                                                          |
| 8    |           | <b>{Location Update Procedure}</b> | Step 8 is optional and depends on the mobile implementation.                                                                                                                                                                                       |
| 9    | MS<->SS   |                                    | Macro for Location Updating.<br>Steps 2 to 8 are repeated N/5 = 16 times                                                                                                                                                                           |
| 10   | SS        |                                    | SS verifies that all Random Reference values (Random Reference field is filled with "x") in the range 0 to 3 come out in the stored samples and that value '111' is not used as a value of the 3 least significant bits for channel request octet. |

The Channel Request message is coded as follows (reference 3GPP TS 04.08 / 3GPP TS 44.018 table 9.9):

|          |                                                                  |
|----------|------------------------------------------------------------------|
| 011110xx | One phase packet access with request for single timeslot uplink. |
| 01111x0x | transmission; one PDCH is needed.                                |
| 01111xx0 | [TBD]                                                            |

#### 41.2.2.4 Initiation of the packet access procedure / timer T3146

##### 41.2.2.4.1 Conformance requirements

Having sent the maximum number of CHANNEL REQUEST messages, the mobile station starts timer T3146. At expiry of timer T3146, the packet access procedure is aborted and a packet access failure is indicated to upper layers.

Reference

3GPP TS 04.08 / 3GPP TS 44.018 subclause 3.5.2.1.2.



#### 41.2.2.4.2 Test purpose

To verify that the MS waits T3146 seconds before aborting the packet access procedure.

#### 41.2.2.4.3 Method of test

##### Initial conditions

System Simulator: Default settings except:

System Information parameter MAX\_RETRANS is set to 2 retransmissions.

CCCH combined with SDCCH.

System Information parameter TX\_INTEGER in RACH Control Parameters is set to 3.

Mobile Station:

MS is switched off.

##### Related PICS/PIXIT statement

-

##### Test procedure

The MS is triggered to initiate the GPRS attach procedure, the SS waits until the MS sends all M+1 CHANNEL REQUEST messages, where M is the parameter Max Retrans broadcast on BCCH. The SS waits until T3146 seconds elapse and sends an IMMEDIATE ASSIGNMENT which shall be ignored by the MS since the access procedure should be aborted.

The MS shall retry the access procedure (according to 3GPP TS 04.60 subclause 7.1.2.3). Again, the SS waits until the MS sends all M+1 CHANNEL REQUEST messages, and then sends an IMMEDIATE ASSIGNMENT before T3146 seconds elapse. In this case the MS shall correctly send the LLC PDU on the assigned PDCH.

##### Note:

Timer T3146 (3GPP TS 04.08 / 3GPP TS 44.018, clause 11) depends on parameter TX\_INTEGER broadcast on BCCH.

The minimum value of the timer is  $2*S+TX\_INTEGER$  slots, where S is given in 3GPP TS 04.08 / 3GPP TS 44.018, table 3.1.

The maximum value of this timer is 5 s (subclauses 41.2.3.6 and 11.1.1 in 3GPP TS 04.08).

##### Maximum duration of the test

-

Expected sequence

| Step | Direction | Message                                     | Comments                                                                                                                                                                                                                                                                             |
|------|-----------|---------------------------------------------|--------------------------------------------------------------------------------------------------------------------------------------------------------------------------------------------------------------------------------------------------------------------------------------|
| 1    | MS -> SS  | CHANNEL REQUEST                             | The MS turned on and triggered to initiate the GPRS attach procedure.<br><br>SS waits 5.5 seconds<br>(Maximum value of T3146 is 5 seconds)<br>for uplink TBF, one phase access.<br>MS shall ignore the message,<br>SS verifies that MS does not send any RLC data or control blocks. |
| 2    | MS -> SS  | CHANNEL REQUEST                             |                                                                                                                                                                                                                                                                                      |
| 3    | MS -> SS  | CHANNEL REQUEST                             |                                                                                                                                                                                                                                                                                      |
| 4    | SS        |                                             |                                                                                                                                                                                                                                                                                      |
| 5    | SS -> MS  | IMMEDIATE ASSIGNMENT                        |                                                                                                                                                                                                                                                                                      |
| 6    | SS        |                                             |                                                                                                                                                                                                                                                                                      |
| 7    | MS -> SS  | CHANNEL REQUEST                             | MS attempts a second time to access the network.<br><br>SS waits T3146 - 0.1*T3146 (using minimum value of T3146, which is 2*S + TX_INTEGER slots)<br>for uplink TBF, one phase access.<br>SS allows MS to complete GPRS attach.                                                     |
| 8    | MS -> SS  | CHANNEL REQUEST                             |                                                                                                                                                                                                                                                                                      |
| 9    | MS -> SS  | CHANNEL REQUEST                             |                                                                                                                                                                                                                                                                                      |
| 10   | SS        |                                             |                                                                                                                                                                                                                                                                                      |
| 11   | SS -> MS  | IMMEDIATE ASSIGNMENT                        |                                                                                                                                                                                                                                                                                      |
| 12   | SS <->MS  | Completion of macro {GPRS attach procedure} |                                                                                                                                                                                                                                                                                      |

The complete test is repeated for:

- TX\_INTEGER set to 20; and for
- TX\_INTEGER set to 32.

#### 41.2.2.5 Initiation of the packet access procedure / Request Reference

##### 41.2.2.5.1 Conformance requirements

On receipt of an IMMEDIATE ASSIGNMENT message corresponding to one of its 3 last CHANNEL REQUEST messages, the mobile stops sending CHANNEL REQUEST messages and switches to the assigned PDCH.

##### Reference

3GPP TS 04.08 / 3GPP TS 44.018 subclause 3.5.2.1.3.1.

##### 41.2.2.5.2 Test purpose

1. To verify that the MS continues sending CHANNEL REQUEST messages when receiving an IMMEDIATE ASSIGNMENT containing an incorrect Request Reference.
2. To verify that the MS stops sending CHANNEL REQUEST messages and switches to the assigned PDCH when receiving an IMMEDIATE ASSIGNMENT containing a Request Reference IE corresponding to one of its last 3 CHANNEL REQUEST messages.

##### 41.2.2.5.3 Method of test

##### Initial conditions

System Simulator:

1 cell, CCCH combined with SDCCH, Parameter MAX\_RETRANS is set to 7 retransmissions.

Mobile Station:

The MS is switched off.

Related PICS/PIXIT statement

-

Test procedure

The MS is triggered to initiate the GPRS attach procedure. After 3 CHANNEL REQUEST messages, the SS sends an IMMEDIATE ASSIGNMENT including an incorrect Request Reference. The SS verifies that the MS continues sending CHANNEL REQUEST messages.

After the 5<sup>th</sup> CHANNEL REQUEST message the SS sends an IMMEDIATE ASSIGNMENT including a correct Request Reference. The SS verifies that the MS stops sending CHANNEL REQUEST messages, switches to the assigned PDCH and completes the attach procedure.

Maximum duration of the test

-

Expected sequence

| Step | Direction | Message                                     | Comments                                                                                                                                                   |
|------|-----------|---------------------------------------------|------------------------------------------------------------------------------------------------------------------------------------------------------------|
| 0    | MS        |                                             | The MS is turned on and triggered to initiate the GPRS attach procedure.                                                                                   |
| 1    | MS -> SS  | CHANNEL REQUEST                             |                                                                                                                                                            |
| 2    | MS -> SS  | CHANNEL REQUEST                             |                                                                                                                                                            |
| 3    | MS -> SS  | CHANNEL REQUEST                             |                                                                                                                                                            |
| 4    | SS -> MS  | IMMEDIATE ASSIGNMENT                        | for uplink TBF, one phase access, dynamic allocation and including a Request Reference different from those included in previous CHANNEL REQUEST messages. |
| 5    | MS -> SS  | CHANNEL REQUEST                             | MS continues sending CHANNEL REQUEST messages.                                                                                                             |
| 6    | MS -> SS  | CHANNEL REQUEST                             |                                                                                                                                                            |
| 7    | SS -> MS  | IMMEDIATE ASSIGNMENT                        | with Request Reference corresponding to step 3. MS shall stop sending further access bursts.                                                               |
| 8    | MS -> SS  | RLC data block<br>(GMM ATTACH REQUEST)      | (see message contents in default section)                                                                                                                  |
| 9    | MS<->SS   | Completion of macro {GPRS attach procedure} | SS allows MS to complete the attach procedure.                                                                                                             |

### 41.2.3 Packet immediate assignment / One phase packet access

#### 41.2.3.1 Two-message assignment / Successful case

##### 41.2.3.1.1 Conformance requirements

If the mobile station receives an IMMEDIATE ASSIGNMENT message and the Dedicated mode or TBF information element indicates that this is the first message in a two-message assignment, the mobile station shall continue to listen to the full CCCH. The network may send a second IMMEDIATE ASSIGNMENT message within two multiframe periods following the first IMMEDIATE ASSIGNMENT, specifying the packet channel description and, if required, a mobile allocation for the assignment.

On receipt of an IMMEDIATE ASSIGNMENT message or, in case of a two-message assignment, a matching pair of IMMEDIATE ASSIGNMENT messages corresponding to one of its 3 last CHANNEL REQUEST messages, the mobile station stops T3146 (if running), stops sending CHANNEL REQUEST messages, and switches to the assigned PDCH.

Reference

3GPP TS 04.08 / 3GPP TS 44.018 subclause 3.5.2.1.3.1.

## 41.2.3.1.2 Test purpose

To verify that the MS correctly decodes a two-message assignment and switches to the assigned PDCH.

## 41.2.3.1.3 Method of test

## Initial conditions

## System Simulator:

1 cell, CCCH combined with SDCCH.

## Mobile Station:

MS is switched off.

## Related PICS/PIXIT statement

-

## Test procedure

The MS is triggered to initiate the GPRS attach procedure. After reception of CHANNEL REQUEST the SS sends a two-message IMMEDIATE ASSIGNMENT which actually describe a default IMMEDIATE ASSIGNMENT message, except that it is split in two parts: basically, the first part contains the IA Rest Octets, and the second part the Packet Channel Description IE.

The SS verifies that the MS correctly switches to the assigned PDCH and completes GPRS attach.

## Maximum duration of the test

-

## Expected sequence

| Step | Direction | Message                                     | Comments                                                                                 |
|------|-----------|---------------------------------------------|------------------------------------------------------------------------------------------|
| 1    | MS        |                                             | MS is turned on and triggered to initiate the GPRS attach procedure.                     |
| 2    | MS -> SS  | CHANNEL REQUEST                             |                                                                                          |
| 3    | SS -> MS  | IMMEDIATE ASSIGNMENT                        | first message of two-message assignment                                                  |
| 4    | SS -> MS  | IMMEDIATE ASSIGNMENT                        | second message (see specific message contents), sent within two multiframe after step 3. |
| 5    | MS<->SS   | Completion of macro {GPRS attach procedure} | SS allows MS to complete the GPRS attach procedure.                                      |

Specific message contents:

#### IMMEDIATE ASSIGNMENT (first message)

| Information Element         | Value                                            |
|-----------------------------|--------------------------------------------------|
| as default except:          |                                                  |
| Dedicated mode or TBF:      |                                                  |
| - TMA                       | 1 (is first message of a two-message assignment) |
| - Downlink                  | 0                                                |
| - T/D                       | 1 (assign a TBF)                                 |
| Packet Channel Description: | all bits are set to '0'                          |
| Request Reference:          | as default                                       |
| Timing Advance:             | as default                                       |
| Starting Time:              | not present                                      |
| IA Rest Octets:             | as default                                       |

#### IMMEDIATE ASSIGNMENT (second message)

| Information Element         | Value                         |
|-----------------------------|-------------------------------|
| as default except:          |                               |
| Dedicated mode or TBF:      |                               |
| - TMA                       | 0                             |
| - Downlink                  | 0                             |
| - T/D                       | 1 (assign a TBF)              |
| Packet Channel Description: | as default                    |
| Request Reference:          | as default                    |
| Timing Advance:             | as default                    |
| Starting Time:              | not present                   |
| IA Rest Octets:             | Second Part Packet Assignment |

### 41.2.3.2 Two-message assignment / Failure cases

#### 41.2.3.2.1 Conformance requirements

If the indirect encoding is used, the IMMEDIATE ASSIGNMENT message may contain a CHANGE\_MARK\_1 field. If that is present, the mobile station shall verify the validity of the SI13\_CHANGE\_MARK associated with the GPRS mobile allocation to which the message refers, see 3GPP TS 04.60. If the CHANGE\_MARK\_1 field and the SI13\_CHANGE\_MARK do not match, the message does not satisfactorily define a PDCH.

The two IMMEDIATE ASSIGNMENT messages in a two-message assignment shall have the same contents of the Request Reference information elements.

If the mobile station does not receive the second IMMEDIATE ASSIGNMENT messages in a two-message assignment within two multiframe periods following the first message, the mobile station shall discard the first IMMEDIATE ASSIGNMENT message received.

#### Reference

3GPP TS 04.08 / 3GPP TS 44.018 subclause 3.5.2.1.3.1.

#### 41.2.3.2.2 Test purpose

To verify that the MS does not respond to a two-message assignment if:

- CHANGE\_MARK\_1 does not match SI13 CHANGE\_MARK.
- The second IMMEDIATE ASSIGNMENT message is not received within two multiframe periods after the first message.
- Request References in both messages do not have same contents.

## 41.2.3.2.3 Method of test

## Initial conditions

## System Simulator:

1 cell, CCCH combined with SDCCH, CHANGE\_MARK in SI13 is set to 1, TX-INTEGGER = 7.

## Mobile Station:

MS is switched off.

## Related PICS/PIXIT statement

-

## Test procedure

The MS is triggered to initiate the GPRS attach procedure. After reception of CHANNEL REQUEST the SS sends a two-message IMMEDIATE assignment:

- first attempt: CHANGE\_MARK does not match SI13 CHANGE\_MARK. MS shall re-initiate packet access (see 3GPP TS 04.08 / 3GPP TS 24.008, subclause 4.7.3.1.5, GPRS attach procedure / Abnormal cases).
- second attempt: the second IMMEDIATE ASSIGNMENT message is not received within two multiframes after the first message. MS shall discard the first IMMEDIATE ASSIGNMENT message received.
- third attempt: Request References in both messages do not have same contents. MS shall re-initiate packet access.
- fourth attempt: the second IMMEDIATE ASSIGNMENT message is received in the last access grant block before the second multiframes after the first message. In this case the MS shall successfully switch to the assigned PDCH and complete the GPRS attach procedure.

## Maximum duration of the test

-

## Expected sequence

| Step | Direction | Message                                     | Comments                                                                                                                                                                                                                                                                                                                                     |
|------|-----------|---------------------------------------------|----------------------------------------------------------------------------------------------------------------------------------------------------------------------------------------------------------------------------------------------------------------------------------------------------------------------------------------------|
| 1    | MS        |                                             | The MS is triggered to initiate the GPRS attach procedure.                                                                                                                                                                                                                                                                                   |
| 2    | MS -> SS  | CHANNEL REQUEST                             | first message of two-message assignment with contents as specified below (see specific message contents).                                                                                                                                                                                                                                    |
| 3    | SS -> MS  | IMMEDIATE ASSIGNMENT                        |                                                                                                                                                                                                                                                                                                                                              |
| 4    | SS -> MS  | IMMEDIATE ASSIGNMENT                        |                                                                                                                                                                                                                                                                                                                                              |
| 5    | MS -> SS  | CHANNEL REQUEST                             | MS shall re-initiate packet access<br>first message of two-message assignment (see specific message contents)<br>second message (see specific message contents) sent after two multiframe after the first message.                                                                                                                           |
| 6    | SS -> MS  | IMMEDIATE ASSIGNMENT                        |                                                                                                                                                                                                                                                                                                                                              |
| 7    | SS -> MS  | IMMEDIATE ASSIGNMENT                        |                                                                                                                                                                                                                                                                                                                                              |
| 8    | MS -> SS  | CHANNEL REQUEST                             | MS shall discard the IMMEDIATE ASSIGNMENT message and continue with Packet Access procedure.<br>first message of two-message assignment (see specific message contents) including a Request Reference corresponding to step 8.<br>second message (see specific message contents) except: Request Reference is different from that in step 8. |
| 9    | SS -> MS  | IMMEDIATE ASSIGNMENT                        |                                                                                                                                                                                                                                                                                                                                              |
| 10   | SS -> MS  | IMMEDIATE ASSIGNMENT                        |                                                                                                                                                                                                                                                                                                                                              |
| 11   | MS -> SS  | CHANNEL REQUEST                             | MS shall re-initiate packet access<br>first message of two-message assignment (see specific message contents)<br>second message (see specific message contents) sent in the last access grant block before the second multiframe after the first message elapses.<br>SS allows MS to complete the GPRS attach procedure.                     |
| 12   | SS -> MS  | IMMEDIATE ASSIGNMENT                        |                                                                                                                                                                                                                                                                                                                                              |
| 13   | SS -> MS  | IMMEDIATE ASSIGNMENT                        |                                                                                                                                                                                                                                                                                                                                              |
| 14   | MS<->SS   | Completion of macro {GPRS attach procedure} |                                                                                                                                                                                                                                                                                                                                              |

## Specific message contents:

## IMMEDIATE ASSIGNMENT (first message)

| Information Element         | Value                                            |
|-----------------------------|--------------------------------------------------|
| as default except:          |                                                  |
| Dedicated mode or TBF:      |                                                  |
| - TMA                       | 1 (is first message of a two-message assignment) |
| - Downlink                  | 0                                                |
| - T/D                       | 1 (assign a TBF)                                 |
| Packet Channel Description: | all bits are set to '0'                          |
| Request Reference:          | as default                                       |
| Timing Advance:             | as default                                       |
| Starting Time:              | not present                                      |
| IA Rest Octets:             | as default                                       |

## IMMEDIATE ASSIGNMENT (second message)

| Information Element         | Value                         |
|-----------------------------|-------------------------------|
| as default except:          |                               |
| Dedicated mode or TBF:      |                               |
| - TMA                       | 0                             |
| - Downlink                  | 0                             |
| - T/D                       | 1 (assign a TBF)              |
| Packet Channel Description: | as default                    |
| Request Reference:          | as default                    |
| Timing Advance:             | as default                    |
| Starting Time:              | not present                   |
| IA Rest Octets:             | Second Part Packet Assignment |

## 41.2.3.3 Packet uplink assignment / Polling bit set

## 41.2.3.3.1 Conformance requirement

If the Polling bit is set to 1, MS shall send a PACKET CONTROL ACKNOWLEDGEMENT message (see 04.60) on the assigned PDCH, in the uplink block specified by the TBF Starting Time. In this case the TBF Starting Time is used both to indicate when the assigned PDCH becomes valid and to specify the uplink block.

## Reference

3GPP TS 04.08 / 3GPP TS 44.018 subclause 3.5.2.1.3.2.

## 41.2.3.3.2 Test purpose

To verify that the MS sends a PACKET CONTROL ACKNOWLEDGEMENT message in the correct uplink block if the Polling bit is set in packet uplink assignment construction.

## 41.2.3.3.3 Method of test

## Initial conditions

System Simulator:

1 cell, CCCH combined with SDCCH.

Mobile Station:

MS is switched off.

## Related PICS/PIXIT statement

- MS operation mode B Yes/No.
- Automatic GPRS attach procedure at switch on or power on Yes/No.

## Test procedure

The MS is triggered to initiate the GPRS attach procedure. The SS assigns packet uplink resources in an IMMEDIATE ASSIGNMENT message indicating one phase packet access and with the Polling bit set. The MS shall send a PACKET CONTROL ACKNOWLEDGMENT on the assigned uplink block and then complete the GPRS attach procedure.

## Maximum duration of the test

-



Expected sequence

| Step | Direction | Message                                     | Comments                                                                                                                                                                                   |
|------|-----------|---------------------------------------------|--------------------------------------------------------------------------------------------------------------------------------------------------------------------------------------------|
| 1    | MS        |                                             | The MS is powered up or switched on.                                                                                                                                                       |
| 2    |           | {Location Update Procedure}                 | This step is for class B non auto attach mobiles only. Macro. Location Update Procedure initiated from the MS. Parameter mobile identity is IMSI. MS is triggered to initiate GPRS attach. |
| 3    | MS        |                                             |                                                                                                                                                                                            |
| 4    | MS -> SS  | CHANNEL REQUEST                             |                                                                                                                                                                                            |
| 5    | SS -> MS  | IMMEDIATE ASSIGNMENT                        | for uplink TBF, one phase access and Polling bit set, and arbitrarily chosen TBF starting time in the future.                                                                              |
| 6    | MS -> SS  | PACKET CONTROL<br>ACKNOWLEDGEMENT           | sent on the block indicated by TBF starting time in step 3.                                                                                                                                |
| 7    | SS<->MS   | Completion of macro {GPRS attach procedure} | SS allows MS to complete GPRS attach.                                                                                                                                                      |

#### 41.2.3.4 One phase packet access / Contention resolution / Successful case

##### 41.2.3.4.1 Conformance requirements

After receiving an IMMEDIATE ASSIGNMENT message in which one phase packet access for an uplink transfer is granted, the mobile station shall start timer T3164 and proceed with the contention resolution at one phase access defined in 3GPP TS 04.60.

##### Reference

3GPP TS 04.08 / 3GPP TS 44.018 subclause 3.5.2.1.3.2.

3GPP TS 04.60 subclause 7.1.2.3.

##### 41.2.3.4.2 Test purpose

To verify that the MS includes the correct TLLI (Temporary Logical Link Identifier) in the first RLC data blocks until contention resolution is completed.

##### 41.2.3.4.3 Method of test

##### Initial conditions

System Simulator:

1cell, CCCH combined with SDCCH.

Mobile Station:

MS is GPRS attached, the PDP context 2 has been established and the MS is in Packet Idle mode.

##### Related PICS/PIXIT statement

- Support of PDP context.

##### Test procedure

The MS is triggered to transfer data. The SS assigns packet uplink resources in an IMMEDIATE ASSIGNMENT message indicating one phase packet access. The MS shall start transferring RLC data blocks including the correct TLLI in the RLC data blocks which are sent preceding the reception of PACKET UPLINK ACK/NACK.

##### Maximum duration of the test

5 minutes.

Expected sequence

| Step | Direction | Message                                    | Comments                                            |
|------|-----------|--------------------------------------------|-----------------------------------------------------|
| 0    | MS        |                                            | The MS is triggered to transfer 200 octets of data. |
| 1    | MS -> SS  | CHANNEL REQUEST                            |                                                     |
| 2    | SS -> MS  | IMMEDIATE ASSIGNMENT                       | For uplink TBF, one phase access                    |
| 3    | MS -> SS  | 3 RLC data blocks                          | SS verifies correct TLLI in RLC headers.            |
| 4    | SS -> MS  | PACKET UPLINK ACK/NACK                     | Including correct TLLI                              |
| 5    | MS<->SS   | Completion of macro {Uplink data transfer} | SS allows MS to complete data transfer.             |

### 41.2.3.5 One phase packet access / Contention resolution / TLLI mismatch

#### 41.2.3.5.1 Conformance requirement

If the TLLI in the PACKET UPLINK ACK/NACK message differs from that sent by the MS in the RLC block headers, the MS shall immediately stop transmitting on this TBF and re-initiate the packet access procedure unless it has already been repeated 4 times.

#### Reference

3GPP TS 04.08 / 3GPP TS 44.018 subclause 3.5.2.1.3.2.

3GPP TS 04.60 subclause 7.1.2.3.

#### 41.2.3.5.2 Test purpose

To verify that the MS immediately stops transmitting if it receives a PACKET UPLINK ACK/NACK with incorrect TLLI.

#### 41.2.3.5.3 Method of test

#### Initial conditions

System Simulator:

1cell, CCCH combined with SDCCH.

Mobile Station:

MS is GPRS attached, the PDP context 2 has been established and the MS is in Packet Idle mode.

#### Related PICS/PIXIT statement

- Support of PDP context.

#### Test procedure

The MS is triggered to transfer data. The SS assigns packet uplink resources in an IMMEDIATE ASSIGNMENT message indicating one phase packet access. The MS shall start transferring RLC data blocks including the correct TLLI in the first three blocks. The SS acknowledges the RLC block transfer with a PACKET UPLINK ACK/NACK including an incorrect TLLI. The SS shall verify that the MS 'immediately' stops transmitting (see note below) and retries packet access procedure.

NOTE: The MS is allowed to transmit n RLC blocks after the block containing the PACKET UPLINK ACK/NACK message (the exact value of n is specified in 3GPP TS 05.10 subclause 6.11).

#### Maximum duration of the test

-

Expected sequence

| Step | Direction | Message                                    | Comments                                                                                                                             |
|------|-----------|--------------------------------------------|--------------------------------------------------------------------------------------------------------------------------------------|
| 0    | MS        |                                            | The MS is triggered to transfer 200 octets of data.                                                                                  |
| 1    | MS -> SS  | CHANNEL REQUEST                            |                                                                                                                                      |
| 2    | SS -> MS  | IMMEDIATE ASSIGNMENT                       | For uplink TBF, one phase packet access granted, dynamic allocation.                                                                 |
| 3    | MS -> SS  | 3 RLC data blocks                          | SS verifies correct TLLI in RLC headers.                                                                                             |
| 4    | SS -> MS  | PACKET UPLINK ACK/NACK                     | Including incorrect TLLI                                                                                                             |
| 5    | SS        |                                            | The SS verifies that the MS transmits at most further n (=6) data blocks after step 4 (see Note) before re-initiating packet access. |
| 6    | MS -> SS  | CHANNEL REQUEST                            | MS re-initiates packet access procedure.                                                                                             |
| 7    | SS -> MS  | IMMEDIATE ASSIGNMENT                       | For uplink TBF, one phase packet access granted, dynamic allocation.                                                                 |
| 8    | MS<->SS   | Completion of macro {Uplink data transfer} | SS allows MS to complete uplink data transfer.                                                                                       |

### 41.2.3.6 One phase packet access / Contention resolution / Counter N3104

#### 41.2.3.6.1 Conformance requirement

The contention resolution has failed on the mobile station when the counter N3104 has reached its maximum value.

#### Reference

3GPP TS 04.60 subclause 7.1.2.3

#### 41.2.3.6.2 Test purpose

To verify that the MS correctly sets and considers counter N3104.

NOTE: Counter N3104 is incremented by 1 with each new RLC/MAC block the mobile station sends until the first PACKET UPLINK ACK/NACK message is received.

Its maximum value is  $N3104\_MAX = 3 * (BS\_CV\_MAX + 3) * \text{number of uplink timeslots assigned}$ , where BS\_CV\_MAX is broadcast in SI 13 Rest Octets.

#### 41.2.3.6.3 Method of test

##### Initial conditions

System Simulator: Default settings except:

1 cell, CCCH combined with SDCCH, BS\_CV\_MAX value in System Information Type 13 arbitrarily chosen in the range 3 to 6.

Mobile Station:

MS is GPRS attached, the PDP context 2 has been established and the MS is in Packet Idle mode.

##### Related PICS/PIXIT statement

- Support of PDP context.

##### Test procedure

The MS is triggered to transfer 440 octets of data. The SS assigns packet uplink resources in an IMMEDIATE ASSIGNMENT message indicating one phase packet access. The MS shall start transferring RLC data blocks. The SS acknowledges the RLC block transfer with a correct PACKET UPLINK ACK/NACK sent after N3104\_MAX data blocks. The SS verifies that the MS stops transmitting and restarts packet access procedure.

At the second attempt, the SS sends PACKET UPLINK ACK/NACK exactly after N3104\_MAX - 1 data blocks. The SS verifies that this time the MS does not abort the access procedure and successfully completes uplink transfer.

Maximum duration of the test

-

Expected sequence

| Step | Direction | Message                                    | Comments                                                                                                                                                              |
|------|-----------|--------------------------------------------|-----------------------------------------------------------------------------------------------------------------------------------------------------------------------|
| 1    | MS -> SS  | CHANNEL REQUEST                            | MS is triggered to transfer 440 data octets.<br>For uplink TBF, indicating one phase packet access.                                                                   |
| 2    | SS -> MS  | IMMEDIATE ASSIGNMENT                       |                                                                                                                                                                       |
| 3    | SS -> MS  | PACKET DOWNLINK DUMMY CONTROL BLOCK        | With MS USF                                                                                                                                                           |
| 4    | MS -> SS  | RLC data block                             |                                                                                                                                                                       |
| 5    |           |                                            | Step 3 and 4 are repeated until N3104_MAX data blocks are received.                                                                                                   |
| 6    | MS -> SS  | CHANNEL REQUEST                            |                                                                                                                                                                       |
| 7    | SS -> MS  | IMMEDIATE ASSIGNMENT                       | SS verifies that MS does not send further RLC data blocks and MS re-initiates packet access procedure.<br>For uplink TBF, indicating one phase packet access granted. |
| 8    | SS -> MS  | PACKET DOWNLINK DUMMY CONTROL BLOCK        |                                                                                                                                                                       |
| 9    | MS -> SS  | RLC data block                             | With MS USF                                                                                                                                                           |
| 10   |           |                                            |                                                                                                                                                                       |
| 11   | SS -> MS  | PACKET UPLINK ACK/NACK                     | Step 13 and 14 are repeated until N3104_MAX - 1 data blocks are received.                                                                                             |
| 12   | MS->SS    | Completion of macro {Uplink data transfer} |                                                                                                                                                                       |
|      |           |                                            | SS allows MS to complete uplink data transfer.                                                                                                                        |

### 41.2.3.7 One phase packet access / Contention resolution / Timer T3166

#### 41.2.3.7.1 Conformance requirement

The contention resolution has failed on the mobile station when the counter N3104 has reached its maximum value, or on expiry of timer T3166.

#### Reference

3GPP TS 04.60 subclause 7.1.2.3.

#### 41.2.3.7.2 Test purpose

To verify that the MS correctly considers timer T3166.

#### 41.2.3.7.3 Method of test

#### Initial conditions

System Simulator:

1 cell, CCCH combined with SDCCH, BS\_CV\_MAX value in System Information Type 13 is set to 6.

Mobile Station:

MS is GPRS attached, the PDP context 2 has been established and the MS is in Packet Idle mode.

#### Related PICS/PIXIT statement

- Support of PDP context.

#### Test procedure

The MS is triggered to transfer 440 octets of data. The SS assigns packet uplink resources in an IMMEDIATE ASSIGNMENT message indicating one phase packet access and dynamic allocation. The MS shall start transferring RLC data blocks. The SS reduces the block transfer rate by controlling the USF flag. In this way, the SS forces T3166 (with value 5 s) to expire before counter N3104 reaches N3104\_MAX (with value 28 blocks for current settings). The SS verifies that the MS stops transmitting and restarts packet access procedure.

At the second attempt, the SS sends PACKET UPLINK ACK/NACK before T3166 seconds. The SS verifies that this time the MS does not abort the access procedure and successfully completes the data transfer.

#### Maximum duration of the test

5 minutes.

Expected sequence

| Step | Direction | Message                                    | Comments                                                                                                                        |                                                                                                                                                                                                                                                  |
|------|-----------|--------------------------------------------|---------------------------------------------------------------------------------------------------------------------------------|--------------------------------------------------------------------------------------------------------------------------------------------------------------------------------------------------------------------------------------------------|
| 1    | MS -> SS  | CHANNEL REQUEST                            | MS is triggered to transfer 440 data octets. Indicating one phase packet access granted, dynamic allocation. CS1 shall be used. |                                                                                                                                                                                                                                                  |
| 2    | SS -> MS  | IMMEDIATE ASSIGNMENT                       |                                                                                                                                 |                                                                                                                                                                                                                                                  |
| 3    | SS -> MS  | PACKET DOWNLINK DUMMY CONTROL BLOCK        | USF addressing the MS                                                                                                           |                                                                                                                                                                                                                                                  |
| 4    | MS -> SS  | RLC data block                             | USF not addressing the MS                                                                                                       |                                                                                                                                                                                                                                                  |
| 5    | SS -> MS  | PACKET DOWNLINK DUMMY CONTROL BLOCK        |                                                                                                                                 |                                                                                                                                                                                                                                                  |
| 6    | SS -> MS  | PACKET DOWNLINK DUMMY CONTROL BLOCK        |                                                                                                                                 |                                                                                                                                                                                                                                                  |
| 7    | SS -> MS  | PACKET DOWNLINK DUMMY CONTROL BLOCK        |                                                                                                                                 |                                                                                                                                                                                                                                                  |
| 8    | SS -> MS  | PACKET DOWNLINK DUMMY CONTROL BLOCK        |                                                                                                                                 |                                                                                                                                                                                                                                                  |
| 9    | SS -> MS  | PACKET DOWNLINK DUMMY CONTROL BLOCK        |                                                                                                                                 |                                                                                                                                                                                                                                                  |
| 10   | SS -> MS  | PACKET DOWNLINK DUMMY CONTROL BLOCK        |                                                                                                                                 |                                                                                                                                                                                                                                                  |
| 11   | SS -> MS  | PACKET DOWNLINK DUMMY CONTROL BLOCK        |                                                                                                                                 |                                                                                                                                                                                                                                                  |
| 12   | SS -> MS  | PACKET DOWNLINK DUMMY CONTROL BLOCK        |                                                                                                                                 |                                                                                                                                                                                                                                                  |
| 13   | SS -> MS  | PACKET DOWNLINK DUMMY CONTROL BLOCK        |                                                                                                                                 |                                                                                                                                                                                                                                                  |
| 14   | SS -> MS  | PACKET DOWNLINK DUMMY CONTROL BLOCK        |                                                                                                                                 |                                                                                                                                                                                                                                                  |
| 15   | SS -> MS  | PACKET DOWNLINK DUMMY CONTROL BLOCK        |                                                                                                                                 |                                                                                                                                                                                                                                                  |
| 16   | MS<->SS   |                                            |                                                                                                                                 | Steps 3 to 15 are repeated at most 22 times or until MS does not send further RLC data blocks at step 4.<br>Note: steps 3 to 15 transfer one block every 52 frames, or 240 ms.<br>22 repetitions require about 5.5 s. (Timer T3166 shall expire) |
| 17   | MS -> SS  | CHANNEL REQUEST                            |                                                                                                                                 | MS re-initiates packet access procedure. Indicating one phase packet access granted, dynamic allocation.                                                                                                                                         |
| 18   | SS -> MS  | IMMEDIATE ASSIGNMENT                       |                                                                                                                                 |                                                                                                                                                                                                                                                  |
| 19   | MS<->SS   |                                            | Steps 3 to 15 are repeated 17 times.<br>Note:<br>17 repetitions require about 4.3 s. (Timer T3166 should not expire)            |                                                                                                                                                                                                                                                  |
| 20   | SS -> MS  | PACKET UPLINK ACK/NACK                     | SS allows MS to complete uplink data transfer.                                                                                  |                                                                                                                                                                                                                                                  |
| 21   | MS<->SS   | Completion of macro {Uplink data transfer} |                                                                                                                                 |                                                                                                                                                                                                                                                  |

### 41.2.3.8 One phase packet access / Contention resolution / 4 access repetition attempts

#### 41.2.3.8.1 Conformance requirement

If contention resolution for packet access fails, the mobile station shall reinitiate the packet access procedure unless it has already been repeated 4 times.

## Reference

3GPP TS 04.60 subclause 7.1.2.3.

### 41.2.3.8.2 Test purpose

To verify that the MS attempts the packet access procedure 4 or 5 times.

### 41.2.3.8.3 Method of test

## Initial conditions

### System Simulator:

1cell, CCCH combined with SDCCH.

### Mobile Station:

MS is GPRS attached, the PDP context 2 has been established and the MS is in Packet Idle mode.

## Related PICS/PIXIT statement

- Support of PDP context.

## Test procedure

The MS is triggered to transfer 200 octets of data. The SS assigns packet uplink resources in an IMMEDIATE ASSIGNMENT message indicating one phase packet access. The MS shall start transferring RLC data blocks including the correct TLLI in the first three blocks. The SS acknowledges the RLC block transfer with a PACKET UPLINK ACK/NACK including a TLLI not corresponding to the MS. The SS shall verify that the MS stops transmitting blocks and attempts packet access a total of four or five times.

## Note:

The MS is allowed to transmit n RLC blocks after the block containing the PACKET UPLINK ACK/NACK message (the exact value of n is specified in 3GPP TS 05.10 subclause 6.11).

## Maximum duration of the test

5 minutes.

Expected sequence

| Step                   | Direction                                                                                                                        | Message                | Comments                                                                                                                              |
|------------------------|----------------------------------------------------------------------------------------------------------------------------------|------------------------|---------------------------------------------------------------------------------------------------------------------------------------|
| 1                      | MS                                                                                                                               |                        | The MS is triggered to transfer 200 octets of data.                                                                                   |
| 2                      | MS -> SS                                                                                                                         | CHANNEL REQUEST        |                                                                                                                                       |
| 3                      | SS -> MS                                                                                                                         | IMMEDIATE ASSIGNMENT   | indicating one phase packet access granted, dynamic allocation.                                                                       |
| 4                      | MS -> SS                                                                                                                         | 3 RLC data blocks      |                                                                                                                                       |
| 5                      | SS -> MS                                                                                                                         | PACKET UPLINK ACK/NACK | including incorrect TLLI                                                                                                              |
| 6                      | MS -> SS                                                                                                                         |                        | MS aborts packet access procedure, and is allowed to transmit at most n RLC data blocks (see Note above).                             |
| 7                      | MS<->SS                                                                                                                          |                        | repetition 1: MS shall reinitiate a packet access procedure, steps 2 to 6 are repeated.                                               |
| 8                      | MS<->SS                                                                                                                          |                        | repetition 2: MS reinitiates a packet access procedure, steps 2 to 6 are repeated.                                                    |
| 9                      | MS<->SS                                                                                                                          |                        | repetition 3: MS reinitiates a packet access procedure, steps 2 to 6 are repeated.                                                    |
| A10<br>(optional step) | MS<->SS                                                                                                                          |                        | repetition 4: MS reinitiates a packet access procedure, steps 2 to 6 are repeated.<br>(MS may only make a total of 4 access attempts) |
| NOTE:                  | After step A10 the MS may reinitiate a packet access procedure, since higher layers may request to restart the access procedure. |                        |                                                                                                                                       |

### 41.2.3.9 One phase packet access / TBF starting time

#### 41.2.3.9.1 Conformance requirement

In case the packet uplink assignment construction contains a TBF starting time and the mobile station receives the IMMEDIATE ASSIGNMENT message before the TBF starting time has expired, it shall wait until the frame number indicated by the TBF starting time before accessing the channel. If the mobile station receives the message after the TBF starting time has expired, it shall ignore the TBF starting time and may immediately access the channel.

#### Reference

3GPP TS 04.08 / 3GPP TS 44.018 subclause 3.5.2.1.3.2.

#### 41.2.3.9.2 Test purpose

To verify that the MS correctly considers the TBF Starting Time included in the IMMEDIATE ASSIGNMENT message.

#### 41.2.3.9.3 Method of test

#### Initial conditions

System Simulator:

1cell, CCCH combined with SDCCH.

Mobile Station:

MS is GPRS attached, the PDP context 2 has been established and the MS is in Packet Idle mode.

#### Related PICS/PIXIT statement

- Support of PDP context.



## Test procedure

The MS is triggered to transfer data. The SS assigns packet uplink resources in an IMMEDIATE ASSIGNMENT message indicating one phase packet access and containing a TBF starting time. The MS shall start transferring RLC data blocks after the TBF starting time.

The test is repeated with a TBF starting time in the past. In this case the MS may 'immediately' (see note below) send RLC data blocks .

## Note:

The MS shall start transmitting RLC blocks within n blocks after the block containing the IMMEDIATE ASSIGNMENT message (the exact value of n is specified in 3GPP TS 05.10 subclause 6.11.

## Maximum duration of the test

-

## Expected sequence

| Step                   | Direction | Message                                    | Comments                                                                                                                                                                                                                                |
|------------------------|-----------|--------------------------------------------|-----------------------------------------------------------------------------------------------------------------------------------------------------------------------------------------------------------------------------------------|
| 0                      | MS        |                                            | The MS is triggered to transfer 200 octets of data.                                                                                                                                                                                     |
| 1                      | MS -> SS  | CHANNEL REQUEST                            |                                                                                                                                                                                                                                         |
| 2                      | SS -> MS  | IMMEDIATE ASSIGNMENT                       | indicating one phase packet access granted, dynamic allocation, and an arbitrarily chosen TBF Starting Time (indicating a future frame number).                                                                                         |
| 3                      | SS        |                                            | SS continually sends PACKET DOWNLINK DUMMY CONTROL BLOCK containing USF assigned to the MS.<br>SS verifies that MS does not transmit for frame numbers below TBF Starting Time.                                                         |
| 4                      | MS -> SS  | 3 RLC data blocks                          | SS will verify that first RLC block arrives on first allowed block after TBF Starting Time.                                                                                                                                             |
| 5                      | SS -> MS  | PACKET UPLINK ACK/NACK                     | Including correct TLLI.                                                                                                                                                                                                                 |
| 6                      | MS -> SS  | RLC data blocks                            |                                                                                                                                                                                                                                         |
| 7                      | SS<->MS   | Completion of macro {Uplink data transfer} | SS allows MS to complete data transfer.                                                                                                                                                                                                 |
| 8                      | MS        |                                            | The MS is triggered again to transfer 200 octets of data.                                                                                                                                                                               |
| 9                      | MS -> SS  | CHANNEL REQUEST                            |                                                                                                                                                                                                                                         |
| 10                     | SS -> MS  | IMMEDIATE ASSIGNMENT                       | Indicating one phase packet access granted, dynamic allocation and an arbitrarily chosen TBF Starting Time with value less than current frame number.                                                                                   |
| A11<br>(Optional step) | MS -> SS  | 3 RLC data blocks                          | SS continually sends PACKET DOWNLINK DUMMY CONTROL BLOCK containing USF assigned to the MS.<br>SS verifies that MS starts sending RLC data blocks. The SS shall not check the number of blocks before the MS starts to send RLC blocks. |
| B11<br>(Optional step) | MS -> SS  | CHANNEL REQUEST                            |                                                                                                                                                                                                                                         |
| B12<br>(Optional step) | SS -> MS  | IMMEDIATE ASSIGNMENT                       | Go to step 14                                                                                                                                                                                                                           |
| C11<br>(Optional step) |           |                                            | Verify that the MS does not send anything. Go to step 15                                                                                                                                                                                |
| A12                    | SS -> MS  | PACKET UPLINK ACK/NACK                     | Including correct TLLI.                                                                                                                                                                                                                 |
| A13                    | MS -> SS  | RLC data blocks                            |                                                                                                                                                                                                                                         |
| 14                     | SS<->MS   | Completion of macro {Uplink data transfer} | SS allows MS to complete data transfer.                                                                                                                                                                                                 |
| 15                     |           |                                            |                                                                                                                                                                                                                                         |

### 41.2.3.10 One phase packet access / Timing Advance Index present

#### 41.2.3.10.1 Conformance requirement

If the timing advance index (TAI) is included in the packet uplink assignment construction, the mobile station shall use the continuous update timing advance mechanism, see 3GPP TS 05.10, using PTCCH in the same timeslot as the assigned PDCH.

#### Reference

3GPP TS 04.08 / 3GPP TS 44.018 subclause 3.5.2.1.3.2.

3GPP TS 03.64 subclause 6.5.7.2.

#### 41.2.3.10.2 Test purpose

To verify that the MS uses the continuous update timing advance mechanism and sends access bursts in the PTCCH slots as determined by the Timing Advance Index (TAI) sent in the IMMEDIATE ASSIGNMENT.

#### 41.2.3.10.3 Method of test

##### Initial conditions

System Simulator:

1 cell, CCCH combined with SDCCH.

Mobile Station:

MS is GPRS attached, the PDP context 2 has been established and the MS is in Packet Idle mode.

##### Related PICS/PIXIT statement

- Support of PDP context.

##### Test procedure

The MS is triggered for uplink data transfer. The SS assigns packet uplink resources in an IMMEDIATE ASSIGNMENT message indicating one phase packet access and containing a Timing Advance Index. During TBF transfer, the SS shall verify the access bursts sent by the MS in the PTCCH.

##### Maximum duration of the test

-

##### Expected sequence

| Step | Direction | Message                                    | Comments                                                                                  |
|------|-----------|--------------------------------------------|-------------------------------------------------------------------------------------------|
| 0    | MS        |                                            | The MS is triggered to transfer 440 octets of data.                                       |
| 1    | MS -> SS  | CHANNEL REQUEST                            |                                                                                           |
| 2    | SS -> MS  | IMMEDIATE ASSIGNMENT                       | For one phase packet access, dynamic allocation and including Timing Advance Index TAI=0. |
| 3    | MS -> SS  | RLC data blocks                            |                                                                                           |
| 4    | SS -> MS  | PACKET UPLINK ACK/NACK                     | Including correct TLLI.                                                                   |
| 5    | MS<->SS   | Completion of macro {Uplink data transfer} | SS allows MS to complete data transfer.                                                   |

## Verification

During TBF transfer (steps 3 to 5) the SS monitors access bursts on PTCCH which are located on slots with numbers FN, such that  $(FN \bmod (8 \cdot 52)) = 12$  for TAI = 0 (3GPP TS 03.64 subclause 6.5.7.2 and 3GPP TS 05.02 table 6). The access burst contents shall be '11111111 111'.

The test is repeated once more with an arbitrarily chosen TAI in the range 1 to 15. SS shall verify that the access bursts are sent in the correct PTCCH slots as specified in 3GPP TS 05.02 table 6.

### 41.2.3.11 One phase packet access / Timing Advance Index not present

#### 41.2.3.11.1 Conformance requirement

If a timing advance index (TAI) field is not included, the continuous update timing advance mechanism shall not be used.

#### Reference

3GPP TS 04.08 / 3GPP TS 44.018 subclause 3.5.2.1.3.2.

#### 41.2.3.11.2 Test purpose

To verify that the MS does not send any access bursts on PTCCH (i.e. it does not use the continuous update timing advance mechanism) if TAI is not present in the IMMEDIATE ASSIGNMENT message.

#### 41.2.3.11.3 Method of test

#### Initial conditions

System Simulator:

1 cell, CCCH combined with SDCCH.

Mobile Station:

MS is GPRS attached, the PDP context 2 has been established and the MS is in Packet Idle mode.

#### Related PICS/PIXIT statement

- Support of PDP context.

#### Test procedure

The MS is triggered to transfer data. The SS assigns packet uplink resources in an IMMEDIATE ASSIGNMENT message not including a Timing Advance Index. During TBF transfer, the SS shall verify that the MS does not send any access bursts in idle frames.

#### Maximum duration of the test

-

Expected sequence

| Step | Direction | Message                                    | Comments                                             |
|------|-----------|--------------------------------------------|------------------------------------------------------|
| 0    | MS        |                                            | The MS is triggered to transfer 2000 octets of data. |
| 1    | MS -> SS  | CHANNEL REQUEST                            |                                                      |
| 2    | SS -> MS  | IMMEDIATE ASSIGNMENT                       | not including Timing Advance Index                   |
| 3    | MS -> SS  | 3 RLC data blocks                          |                                                      |
| 4    | SS -> MS  | PACKET UPLINK ACK/NACK                     | Including correct TLLI.                              |
| 5    | MS -> SS  | RLC data blocks                            |                                                      |
| 6    | SS<->MS   | Completion of macro {Uplink data transfer} | SS allows MS to complete data transfer               |

Verification

The SS verifies that the MS does not transmit in idle frames during data block transfer (steps 3 to 6). Idle frame numbers are 12, 25, 38 and 51 in the 52-multiframe structure.

## 41.2.4 Packet immediate assignment / Single block packet access

### 41.2.4.1 Single block packet access / Packet Resource Request

#### 41.2.4.1.1 Conformance requirement

The network shall use the TBF starting time to indicate the first frame number belonging to the single block period granted for packet access. The mobile station may use that block period to send a PACKET RESOURCE REQUEST message to initiate the two phase access defined in 3GPP TS 04.60, or to send a PACKET MEASUREMENT REPORT message, see 3GPP TS 04.60.

Reference

3GPP TS 04.08 / 3GPP TS 44.018 subclause 3.5.2.1.3.3.

#### 41.2.4.1.2 Test purpose

To verify that the MS sends PACKET RESOURCE REQUEST in the assigned block as indicated by the TBF starting time when it is triggered for uplink transfer.

#### 41.2.4.1.3 Method of test

Initial conditions

System Simulator:

1 cell, CCCH combined with SDCCH.

Mobile Station:

MS is GPRS attached, a PDP context has been established and the MS is in Packet Idle mode.

Related PICS/PIXIT statement

- Support of PDP context.

Test procedure

The MS is triggered to initiate uplink data transfer. The SS assigns packet uplink resources for single block in an IMMEDIATE ASSIGNMENT message including a TBF starting time. The SS verifies that the MS sends a PACKET RESOURCE REQUEST at the first allowed block as indicated by the TBF starting frame.

Maximum duration of the test

-

Expected sequence

| Step | Direction | Message                 | Comments                                                                                                                                                                                                       |
|------|-----------|-------------------------|----------------------------------------------------------------------------------------------------------------------------------------------------------------------------------------------------------------|
| 0    | MS        |                         | The MS is triggered to transfer 200 octets of data.                                                                                                                                                            |
| 1    | MS -> SS  | CHANNEL REQUEST         |                                                                                                                                                                                                                |
| 2    | SS -> MS  | IMMEDIATE ASSIGNMENT    |                                                                                                                                                                                                                |
| 3    | MS -> SS  | PACKET RESOURCE REQUEST | For uplink TBF, single block assignment for an arbitrarily chosen TBF Starting Time in the future. SS verifies that first block is on first allowed block starting at frame number given by TBF Starting Time. |
| 4    | SS -> MS  | PACKET ACCESS REJECT    | with default contents.                                                                                                                                                                                         |

#### 41.2.4.2 Single block packet access / Packet Measurement Report

##### 41.2.4.2.1 Conformance requirement

1. The network shall use the TBF starting time to indicate the first frame number belonging to the single block period granted for packet access. The mobile station may use that block period to send a PACKET RESOURCE REQUEST message to initiate the two phase access defined in 3GPP TS 04.60, or to send a PACKET MEASUREMENT REPORT message, see 3GPP TS 04.60.
2. In packet idle mode, the reporting period is NC\_REPORTING\_PERIOD\_I rounded off to the nearest smaller integer multiple of DRX period if NC\_REPORTING\_PERIOD\_I is greater than DRX period, else, the reporting period is DRX period.

##### Reference

3GPP TS 04.08 / 3GPP TS 44.018 subclause 3.5.2.1.3.3.

3GPP TS 45.008 (ex 05.08) subclause 10.1.4.1.

##### 41.2.4.2.2 Test purpose

To verify that the MS sends PACKET MEASUREMENT REPORT in the assigned uplink block when performing a measurement report procedure.

Further on, this tests verifies that the MS correctly considers reporting parameter NC\_REPORTING\_PERIOD\_I.

##### 41.2.4.2.3 Method of test

##### Initial conditions

System Simulator:

1 cell, CCCH combined with SDCCH.

Mobile Station:

MS is GPRS attached, in Ready state and in Packet Idle mode.

##### Related PICS/PIXIT statement

-

##### Foreseen final state of the MS

-

## Test procedure

The SS requests the MS via a PACKET MEASUREMENT ORDER to periodically send measurement reports. When the MS attempts a measurement report procedure, the SS assigns a single block for uplink TBF with an arbitrarily chosen TBF starting time (not yet elapsed). The SS verifies that the MS sends PACKET MEASUREMENT REPORT in the assigned block.

## Maximum duration of the test

-

## Expected sequence

| Step | Direction | Message                   | Comments                                                                                                                                                                                                                                                                                                                                |
|------|-----------|---------------------------|-----------------------------------------------------------------------------------------------------------------------------------------------------------------------------------------------------------------------------------------------------------------------------------------------------------------------------------------|
| 1    | SS -> MS  | IMMEDIATE ASSIGNMENT      | for single block downlink assignment on PCH corresponding to MS.                                                                                                                                                                                                                                                                        |
| 2    | SS -> MS  | PACKET MEASUREMENT ORDER  | Including parameters:<br>NETWORK_CONTROL_ORDER = '01'<br>NC_REPORTING_PERIOD_I = '011' (3.84 s.)                                                                                                                                                                                                                                        |
| 3    | MS -> SS  | CHANNEL REQUEST           | with establishment cause 'single block access'.                                                                                                                                                                                                                                                                                         |
| 4    | SS -> MS  | IMMEDIATE ASSIGNMENT      | for uplink TBF, single block assignment with an arbitrarily chosen TBF starting time in the future in the range 0.5 to 2 seconds.                                                                                                                                                                                                       |
| 5    | MS -> SS  | PACKET MEASUREMENT REPORT | Shall be sent in the assigned block.                                                                                                                                                                                                                                                                                                    |
| 6    | SS -> MS  | CHANNEL REQUEST           | SS verifies that the time interval between steps 3 and 6 corresponds to the time +/- 10% which is calculated from the NC_REPORTING_PERIOD_I rounded off to the nearest smaller integer multiple of DRX period if NC_REPORTING_PERIOD_I is greater than DRX period, else, the reporting period is DRX period. (3GPP TS 04.08 § 10.1.4.1) |
| 7    | SS -> MS  | IMMEDIATE ASSIGNMENT      | for uplink TBF, single block assignment with an arbitrarily chosen TBF starting time in the future.                                                                                                                                                                                                                                     |
| 8    | MS -> SS  | PACKET MEASUREMENT REPORT | Shall be sent in the assigned block.                                                                                                                                                                                                                                                                                                    |

## 41.2.5 Packet immediate assignment / Packet access rejection

### 41.2.5.1 Packet access rejection / wait indication

#### 41.2.5.1.1 Conformance requirement

On receipt of an IMMEDIATE ASSIGNMENT REJECT message corresponding to one of its 3 last CHANNEL REQUEST messages, the mobile station stops sending CHANNEL REQUEST messages, starts timer T3142 with the indicated value, ("wait indication" information element), starts T3146 if it has not already been started, and listens to the downlink CCCH until T3146 expires. During this time, additional IMMEDIATE ASSIGNMENT REJECT messages are ignored, but any immediate assignment corresponding to any other of its 3 last CHANNEL REQUEST messages make the mobile station follow the assignment procedure. If no such immediate assignment is received, the mobile station returns to packet idle mode.

## Reference

3GPP TS 04.08 / 3GPP TS 44.018 subclause 3.5.2.1.3.4.

## 41.2.5.1.2 Test purpose

To verify that the MS stops sending CHANNEL REQUEST messages when receiving an IMMEDIATE ASSIGNMENT REJECT containing a Request Reference IE corresponding to one of its last 3 CHANNEL REQUEST messages.

Further on, the SS verifies that the MS makes a new attempt for uplink transfer only after T3142 seconds ("wait indication" timer) after last IMMEDIATE ASSIGNMENT REJECT elapse.

## 41.2.5.1.3 Method of test

## Initial conditions

System Simulator:

1 cell, CCCH combined with SDCCH, Parameter MAX\_RETRANS is set to 7 retransmissions.

Mobile Station: MS is switched off.

## Related PICS/PIXIT statement

-

## Foreseen final state of the MS

-

## Test procedure

The MS is triggered to initiate the GPRS attach procedure. After reception of 3 CHANNEL REQUEST messages, the SS sends an IMMEDIATE ASSIGNMENT REJECT with correct Request Reference and including a waiting indication (T3142). The SS verifies that the MS stops sending CHANNEL REQUEST messages and does not attempt a new packet access until T3142 seconds elapse.

## Maximum duration of the test

-

## Expected sequence

| Step | Direction | Message                                     | Comments                                                                                                                              |
|------|-----------|---------------------------------------------|---------------------------------------------------------------------------------------------------------------------------------------|
| 0    | MS        |                                             | MS is triggered to initiate GPRS attach procedure                                                                                     |
| 1    | MS -> SS  | CHANNEL REQUEST                             |                                                                                                                                       |
| 2    | MS -> SS  | CHANNEL REQUEST                             |                                                                                                                                       |
| 3    | MS -> SS  | CHANNEL REQUEST                             |                                                                                                                                       |
| 4    | SS -> MS  | IMMEDIATE ASSIGNMENT REJECT                 | including Request Reference corresponding to the CHANNEL REQUEST in step 1, and waiting time indication with value T3142=50s.         |
| 5    | SS        |                                             | SS verifies that MS does not send any further access bursts (see note below).                                                         |
| 6    | MS -> SS  | CHANNEL REQUEST                             | SS verifies that the access burst does not arrive before $T3142 - 0.1 * T3142 (=45s)$ after last IMMEDIATE ASSIGNMENT REJECT message. |
| 7    | SS -> MS  | IMMEDIATE ASSIGNMENT                        | for uplink TBF, one phase access                                                                                                      |
| 8    | MS<->SS   | Completion of macro {GPRS attach procedure} | SS allows MS to complete GPRS attach.                                                                                                 |

The test is repeated with an arbitrarily chosen value of T3142 in the range 2 to 255 s.

NOTE: The number of frames between successive access bursts considering the default Sys Info parameters used in the test is larger than 58 frames (see 3GPP TS 04.08 / 3GPP TS 44.018, table 3.1). This value is large enough to allow the MS to respond to the IMMEDIATE ASSIGNMENT REJECT message by stopping sending the next access bursts.

## 41.2.5.2 Packet access rejection / assignment before T3142 expires

### 41.2.5.2.1 Conformance requirement

On receipt of an IMMEDIATE ASSIGNMENT REJECT message corresponding to one of its 3 last CHANNEL REQUEST messages, the mobile station stops sending CHANNEL REQUEST messages, starts timer T3142 with the indicated value, ("wait indication" information element), starts T3146 if it has not already been started, and listens to the downlink CCCH until T3146 expires. During this time, additional IMMEDIATE ASSIGNMENT REJECT messages are ignored, but any immediate assignment corresponding to any other of its 3 last CHANNEL REQUEST messages make the mobile station follow the assignment procedure. If no such immediate assignment is received, the mobile station returns to packet idle mode.

### Reference

3GPP TS 04.08 / 3GPP TS 44.018 subclause 3.5.2.1.3.4.

### 41.2.5.2.2 Test purpose

To verify that the MS stops sending CHANNEL REQUEST messages when receiving an IMMEDIATE ASSIGNMENT REJECT and, if an IMMEDIATE ASSIGNMENT containing a correct Request Reference arrives before  $T = \min \{T3142, T3146\}$  seconds elapse, then the MS shall accept this assignment (see below for a note on T3146).

### 41.2.5.2.3 Method of test

#### Initial conditions

System Simulator: Default settings except:

Parameter MAX\_RETRANS is set to 7 retransmissions.

Parameter TX\_INTEGER is set to 32.

CCCH combined with SDCCH.

Mobile Station:

MS is switched off.

#### Related PICS/PIXIT statement

-

#### Foreseen final state of the MS

-

#### Test procedure

The MS is triggered to initiate GPRS attach. After reception of 3 CHANNEL REQUEST messages, the SS sends an IMMEDIATE ASSIGNMENT REJECT with correct Request Reference and including a waiting indication (T3142). The SS verifies that the MS stops sending CHANNEL REQUEST messages.

Before  $T = \min \{T3142, T3146\}$  seconds elapse, the SS sends an IMMEDIATE ASSIGNMENT with correct Request Reference. The MS shall switch to the assigned PDCH and transfer the data.



NOTE: T3146 is started when sending the last CHANNEL REQUEST or when receiving the IMMEDIATE ASSIGNMENT REJECT. At its expiry, the packet access is aborted.

The value of T3146 is given by  $T+2*S$  (3GPP TS 04.08 / 3GPP TS 24.008, subclause 11.1.1), where T is TX\_INTEGER and S is given in 3GPP TS 04.08 / 3GPP TS 44.018, table 3.1. The value of T3146 is 2,15 s. for the current settings.

Maximum duration of the test

-

Expected sequence

| Step | Direction | Message                                     | Comments                                                                                                                        |
|------|-----------|---------------------------------------------|---------------------------------------------------------------------------------------------------------------------------------|
| 0    | MS        |                                             | MS is triggered to initiate GPRS attach.                                                                                        |
| 1    | MS -> SS  | CHANNEL REQUEST                             |                                                                                                                                 |
| 2    | MS -> SS  | CHANNEL REQUEST                             |                                                                                                                                 |
| 3    | MS -> SS  | CHANNEL REQUEST                             |                                                                                                                                 |
| 4    | SS -> MS  | IMMEDIATE ASSIGNMENT REJECT                 | including Request Reference corresponding to the CHANNEL REQUEST in step 2, and waiting time indication with value T3142 = 2 s. |
| 5    |           |                                             | The SS verifies that the MS stops sending CHANNEL REQUEST messages.                                                             |
| 6    | SS -> MS  | IMMEDIATE ASSIGNMENT                        | sent after 1.5s. (of the last IMMEDIATE ASSIGNMENT REJECT) and including Request Reference corresponding to step 1.             |
| 7    | SS<->MS   | Completion of macro {GPRS attach procedure} | SS allows MS to complete GPRS attach.                                                                                           |

## 41.2.6 Packet downlink assignment procedure using CCCH

### 41.2.6.1 Initiation of packet downlink assignment procedure / MS listens to correct CCCH block

#### 41.2.6.1.1 Conformance requirement

The network initiates the packet downlink assignment procedure by sending an IMMEDIATE ASSIGNMENT message in unacknowledged mode on the CCCH timeslot corresponding to CCCH group the mobile station belongs to.

On receipt of an IMMEDIATE ASSIGNMENT message [the MS] stops monitoring downlink CCCH and switches to the assigned PDCH and starts listening for downlink RLC/MAC blocks identified by the assigned TFI; it starts timer T3190.

#### Reference

3GPP TS 04.08 / 3GPP TS 44.018 subclause 3.5.3.1.2.

#### 41.2.6.1.2 Test purpose

To verify that the MS responds to an IMMEDIATE ASSIGNMENT for downlink TBF sent on PCH blocks corresponding to the MS's paging group.

#### 41.2.6.1.3 Method of test

#### Initial conditions

System Simulator: Default settings except:

Parameters CCCH\_CONF, BS\_AG\_BLKs\_RES, and BS\_PA\_MFRMS are arbitrarily chosen.

Mobile Station:

MS is GPRS attached, DRX have been negotiated, MS is in Ready state.

PDP context 2 has been established and the MS is in Packet Idle mode.

Related PICS/PIXIT statement

- Support of PDP context.
- Support of DRX.

Test procedure

The SS sends an IMMEDIATE ASSIGNMENT for downlink transfer on a PCH block corresponding to its paging group (see 3GPP TS 05.02 subclause 6.5.2) which depends on Sys Info parameters and the MS's IMSI. The MS shall switch to the assigned PDCH and exercise downlink transfer.

Maximum duration of the test

-

Expected sequence

| Step | Direction | Message                                      | Comments                                                                                                              |
|------|-----------|----------------------------------------------|-----------------------------------------------------------------------------------------------------------------------|
| 1    | SS -> MS  | IMMEDIATE ASSIGNMENT                         | sent on a PCH block corresponding to the MS's paging group, including a packet downlink assignment with correct TLLI. |
| 2    | MS<->SS   | Completion of macro {Downlink data transfer} | SS completes downlink transfer of 200 octets of data.                                                                 |

## 41.2.6.2 Initiation of packet downlink assignment procedure / timer T3190

### 41.2.6.2.1 Conformance requirement

On receipt of an IMMEDIATE ASSIGNMENT message [the MS] stops monitoring downlink CCCH and switches to the assigned PDCH and starts listening for downlink RLC/MAC blocks identified by the assigned TFI; it then starts timer T3190.

If the mobile station does not receive a RLC/MAC block on the assigned PDCHs before timer T3190 expires, then a TBF establishment failure has occurred.

Reference

3GPP TS 04.08 / 3GPP TS 44.018 subclause 3.5.3.1.2.

### 41.2.6.2.2 Test purpose

To verify that the MS returns to packet idle updated if RLC/MAC blocks are sent after T3190 s, and that the MS correctly receives RLC/MAC blocks if they are sent before T3190 s.

### 41.2.6.2.3 Method of test

Initial conditions

System Simulator:

1 cell, CCCH combined with SDCCH.

Mobile Station:

MS is GPRS attached, a PDP context has been established and the MS is in Packet Idle mode.

#### Related PICS/PIXIT statement

- Support of PDP context.

#### Test procedure

The SS assigns a PDCH for downlink transfer but does not send any RLC/MAC blocks until T3190 s have elapsed. The MS shall return to packet idle updated and ignore the RLC/MAC blocks.

To verify that the MS returned to packet idle updated, the SS again assigns a PDCH and sends RLC/MAC blocks before T3190 s elapse. The SS shall successfully transfer all RLC data blocks.

#### Maximum duration of the test

-

#### Expected sequence

| Step | Direction | Message                                      | Comments                                                                                                                                                           |
|------|-----------|----------------------------------------------|--------------------------------------------------------------------------------------------------------------------------------------------------------------------|
| 1    | SS -> MS  | IMMEDIATE ASSIGNMENT                         | for downlink TBF on a PCH block corresponding to the MS, including a packet downlink assignment. SS waits T3190 + 10% (=5.5s) after the last IMMEDIATE ASSIGNMENT. |
| 2    | SS        |                                              |                                                                                                                                                                    |
| 3    | SS -> MS  | RLC data blocks                              | SS sends data                                                                                                                                                      |
| 4    | SS        |                                              | SS verifies for 10s. that the MS does not respond.                                                                                                                 |
| 5    | SS -> MS  | IMMEDIATE ASSIGNMENT                         | SS assigns again a PDCH. SS waits T3190 – 10% (=4.5s) after the last IMMEDIATE ASSIGNMENT                                                                          |
| 6    | SS        |                                              |                                                                                                                                                                    |
| 7    | SS -> MS  | RLC data blocks                              | SS starts sending 200 octets of data.                                                                                                                              |
| 8    | MS -> SS  | PACKET DOWNLINK ACK/NACK                     | indicating correct reception of data blocks.                                                                                                                       |
| 9    | MS<->SS   | Completion of macro {Downlink data transfer} | SS completes downlink transfer.                                                                                                                                    |

### 41.2.6.3 Initiation of packet downlink assignment procedure / TBF starting time

#### 41.2.6.3.1 Conformance requirement

The IMMEDIATE ASSIGNMENT message may indicate a TBF starting time. If the mobile station receives the message before the TBF starting time has expired, it shall wait until the frame number indicated by the TBF starting time, start timer T3190 and switch to the assigned PDCH. If the mobile station receives the message after the TBF starting time has expired, it shall ignore the indicated TBF starting time, immediately start timer T3190 and switch to the assigned PDCH.

#### Reference

3GPP TS 04.08 / 3GPP TS 44.018 subclause 3.5.3.1.2.

#### 41.2.6.3.2 Test purpose

To verify that the MS correctly considers the TBF starting time during downlink assignment.

#### 41.2.6.3.3 Method of test

#### Initial conditions

System Simulator:

1 cell, CCCH combined with SDCCH.

Mobile Station:

MS is GPRS attached, a PDP context has been established and the MS is in Packet Idle mode.

Related PICS/PIXIT statement

- Support of PDP context.

Test procedure

The SS assigns a PDCH via an IMMEDIATE ASSIGNMENT including a TBF starting time. The SS does not send RLC data blocks after TBF starting time + T3190 elapses. The MS shall return to packed idle updated and ignore the RLC data blocks.

The SS assigns again a PDCH, and this time the SS sends RLC data blocks before TBF starting time + T3190 expires. The MS shall successfully receive the RLC data blocks.

Finally, the SS assigns the third time a PDCH, but including a TBF starting time which expired. The SS immediately sends RLC data blocks which shall be acknowledged by the MS.

Maximum duration of the test

-

Expected sequence

| Step | Direction | Message                                      | Comments                                                                                                                                                                                                                                                                                                                                                                        |
|------|-----------|----------------------------------------------|---------------------------------------------------------------------------------------------------------------------------------------------------------------------------------------------------------------------------------------------------------------------------------------------------------------------------------------------------------------------------------|
| 1    | SS -> MS  | IMMEDIATE ASSIGNMENT                         | including a packet downlink assignment with a TBF Starting Time corresponding to 10s after the current frame number.<br>SS waits 1.1 * (TBF Starting Time + T3190) (=16.5 s) after the last IMMEDIATE ASSIGNMENT.<br>including Polling bit set and valid RRBP field.<br>SS verifies for that the MS does not respond in the assigned block in step 3.                           |
| 2    | SS        |                                              |                                                                                                                                                                                                                                                                                                                                                                                 |
| 3    | SS -> MS  | RLC data block                               |                                                                                                                                                                                                                                                                                                                                                                                 |
| 4    | SS        |                                              |                                                                                                                                                                                                                                                                                                                                                                                 |
| 5    | SS -> MS  | IMMEDIATE ASSIGNMENT                         | SS assigns again a PDCH with TBF Starting Time corresponding to 10s after the current frame number.<br>SS waits 0.9 * (TBF Starting Time + T3190) (= 13.5 s) after the last IMMEDIATE ASSIGNMENT.<br>including Polling bit set and valid RRBP field.<br>sent in the assigned block at step 7 indicating correct reception of downlink RLC block.<br>SS completes data transfer. |
| 6    | SS        |                                              |                                                                                                                                                                                                                                                                                                                                                                                 |
| 7    | SS -> MS  | RLC data block                               |                                                                                                                                                                                                                                                                                                                                                                                 |
| 8    | MS -> SS  | PACKET DOWNLINK ACK/NACK                     |                                                                                                                                                                                                                                                                                                                                                                                 |
| 9    | MS<->SS   | Completion of macro {Downlink data transfer} |                                                                                                                                                                                                                                                                                                                                                                                 |
| 10   | SS -> MS  | IMMEDIATE ASSIGNMENT                         | SS assigns again a PDCH with TBF Starting Time which already elapsed.<br>sent in the third block after the block containing the message in step 10 (see note below), including Polling bit set and valid RRBP field.<br>indicating correct reception of RLC block.<br>SS completes data transfer.                                                                               |
| 11   | SS -> MS  | RLC data block                               |                                                                                                                                                                                                                                                                                                                                                                                 |
| 12   | MS -> SS  | PACKET DOWNLINK ACK/NACK                     |                                                                                                                                                                                                                                                                                                                                                                                 |
| 13   | MS<->SS   | Completion of macro {Downlink data transfer} |                                                                                                                                                                                                                                                                                                                                                                                 |

NOTE: The requirements to uplink and downlink assignment reaction times are stated in 3GPP TS 05.10 subclause 6.11: An MS shall be ready to transmit and receive using a new assignment no later than the next occurrence of block B((x+3) mod 12) where block B(x) is the last radio block containing the uplink assignment.

#### 41.2.6.4 Initiation of packet downlink assignment procedure / incorrect TFI

##### 41.2.6.4.1 Conformance requirement

On receipt of an IMMEDIATE ASSIGNMENT message [the MS] stops monitoring downlink CCCH and switches to the assigned PDCH and starts listening for downlink RLC/MAC blocks identified by the assigned Temporary Flow Identifier (TFI).

##### Reference

3GPP TS 04.08 / 3GPP TS 44.018 subclause 3.5.3.1.2.

##### 41.2.6.4.2 Test purpose

To verify that the MS correctly considers the TFI in the RLC/MAC blocks.

##### 41.2.6.4.3 Method of test

##### Initial conditions

System Simulator:

1 cell, CCCH combined with SDCCH.

Mobile Station:

MS is GPRS attached, a PDP context has been established and the MS is in Packet Idle mode.

##### Related PICS/PIXIT statement

- Support of PDP context.

##### Test procedure

The SS assigns a PDCH and starts transmitting RLC/MAC blocks with incorrect TFI. The MS shall ignore these RLC/MAC blocks and, after T3190 expires, return to packet idle mode.

To prove that the MS returns to idle mode, the SS assigns again a PDCH, and this time the SS sends RLC/MAC blocks with correct TFI. The MS shall successfully receive the data packets.

##### Maximum duration of the test

-

##### Expected sequence

| Step | Direction | Message                                      | Comments                                                                                                                                          |
|------|-----------|----------------------------------------------|---------------------------------------------------------------------------------------------------------------------------------------------------|
| 1    | SS -> MS  | IMMEDIATE ASSIGNMENT                         | for downlink TBF                                                                                                                                  |
| 2    | SS -> MS  | RLC data block                               | SS sends RLC blocks with incorrect TFI (i.e. not corresponding to the last IMMEDIATE ASSIGNMENT), including Polling bit set and valid RRBP field. |
| 3    | SS        |                                              | SS verifies that the MS does not respond in the assigned block.                                                                                   |
| 4    | SS        |                                              | SS waits value of T3190 + 10% (=5.5s).                                                                                                            |
| 5    | SS -> MS  | IMMEDIATE ASSIGNMENT                         | for downlink TBF                                                                                                                                  |
| 6    | SS -> MS  | RLC data block                               | with correct TFI, including Polling bit set and valid RRBP field.                                                                                 |
| 7    | MS -> SS  | PACKET DOWNLINK ACK/NACK                     | indicating correct reception of RLC block.                                                                                                        |
| 8    | MS<->SS   | Completion of macro {Downlink data transfer} | SS completes downlink transfer.                                                                                                                   |

## 41.2.7 Single block packet downlink assignment

### 41.2.7.1 Single block packet downlink assignment / TBF Starting Time

#### 41.2.7.1.1 Conformance requirement

The sending of an RLC/MAC control message to a mobile station in packet idle mode may be initiated by the RR entity on network side using the packet downlink assignment procedure. The procedure is used to assign a single downlink block on a PDCH for the transfer of the RLC/MAC control message.

The packet downlink construction in the IMMEDIATE ASSIGNMENT message shall contain only:

- the TLLI; and
- the TBF starting time.

If the mobile station receives the IMMEDIATE ASSIGNMENT message before the TBF starting time has expired, it shall wait until the frame number indicated by the TBF starting time. The network shall use the TBF starting time to indicate the first frame number belonging to the single block period assigned to the mobile station. The mobile station shall switch to the assigned PDCH and attempt to decode an RLC/MAC control message in the assigned downlink block.

#### Reference

3GPP TS 04.08 / 3GPP TS 44.018 subclause 3.5.3.2.

#### 41.2.7.1.2 Test purpose

To verify that the MS correctly decodes the RLC control block sent by the network on the assigned downlink block given by TBF starting time in the IMMEDIATE ASSIGNMENT message.

#### 41.2.7.1.3 Method of test

##### Initial conditions

System Simulator:

1 cell, CCCH combined with SDCCH.

Mobile Station:

MS is GPRS attached, in Ready state and in Packet Idle mode.

##### Related PICS/PIXIT statement

-

##### Test procedure

The SS assigns a single block for downlink via an IMMEDIATE ASSIGNMENT message on CCCH including a TBF starting time . The SS sends a PACKET MEASUREMENT ORDER message addressing the MS with Polling Bit set and a valid RRBP field.

The MS shall respond with a PACKET CONTROL ACKNOWLEDGMENT message on the assigned TBF block. This verifies that the MS correctly received the RLC control block sent in the assigned single block TBF.

##### Maximum duration of the test

-

Expected sequence

| Step | Direction | Message                        | Comments                                                                                                                                                                                                                                                                                                                                    |
|------|-----------|--------------------------------|---------------------------------------------------------------------------------------------------------------------------------------------------------------------------------------------------------------------------------------------------------------------------------------------------------------------------------------------|
| 1    | SS -> MS  | IMMEDIATE ASSIGNMENT           | for single block downlink assignment, including a TBF starting time arbitrarily chosen in the range 0.5 to 50 s. after the current frame number. sent on the block indicated by TBF starting time in step 1, including Polling bit set and valid RRBP field and addressing the MS. sent on the block indicated by the RRBP field in step 2. |
| 2    | SS -> MS  | PACKET MEASUREMENT ORDER       |                                                                                                                                                                                                                                                                                                                                             |
| 3    | MS -> SS  | PACKET CONTROL ACKNOWLEDGEMENT |                                                                                                                                                                                                                                                                                                                                             |

## 41.2.7.2 Single block packet downlink assignment / MS returns to packet idle mode

### 41.2.7.2.1 Conformance requirement

1. Unless otherwise indicated by the RLC/MAC control message, the mobile station remains in packet idle mode. If the mobile station remains in packet idle mode, it shall continue to monitor downlink CCCH once the block period indicated by the TBF starting time has passed.
2. In packet idle mode, the reporting period is NC\_REPORTING\_PERIOD\_I rounded off to the nearest smaller integer multiple of DRX period if NC\_REPORTING\_PERIOD\_I is greater than DRX period, else, the reporting period is DRX period.

### Reference

3GPP TS 04.08 / 3GPP TS 44.018 subclause 3.5.3.2.

3GPP TS 45.008 (ex 05.08) subclause 10.1.4.1.

### 41.2.7.2.2 Test purpose

To verify that the MS remains in packet idle mode and monitors downlink CCCH once the block period indicated by the TBF starting time has passed.

### 41.2.7.2.3 Method of test

#### Initial conditions

System Simulator: Default settings except:

NETWORK\_CONTROL\_ORDER in SI 13 Rest Octets set to '00' (no measurement reporting).

CCCH combined with SDCCH.

Mobile Station:

MS is GPRS attached, a PDP context has been established and the MS is in Packet Idle mode.

#### Related PICS/PIXIT statement

- Support of PDP context.

#### Test procedure

The SS assigns a single block for downlink via an IMMEDIATE ASSIGNMENT message on CCCH including a TBF starting time. The SS sends a PACKET MEASUREMENT ORDER message requesting the MS to periodically send measurement reports.

Next, in order to verify that the MS remains in packet idle mode, the SS assigns a downlink TBF which shall be successfully completed.

The SS shall wait until the MS attempts two periodic measurement report procedures, in order to make sure that the MS correctly decoded the PACKET MEASUREMENT ORDER on the assigned single block for downlink.

Maximum duration of the test

-

Expected sequence

| Step | Direction | Message                     | Comments                                                                                                                                                                                                                                                                                                                                                                              |
|------|-----------|-----------------------------|---------------------------------------------------------------------------------------------------------------------------------------------------------------------------------------------------------------------------------------------------------------------------------------------------------------------------------------------------------------------------------------|
| 1    | SS -> MS  | IMMEDIATE ASSIGNMENT        | for single block downlink assignment, including a TBF starting time arbitrarily chosen. on the assigned single block.<br>NETWORK_CONTROL_ORDER = '01'<br>NC_REPORTING_PERIOD_I = '110' (30.72 s.)                                                                                                                                                                                     |
| 2    | SS -> MS  | PACKET MEASUREMENT ORDER    |                                                                                                                                                                                                                                                                                                                                                                                       |
| 3    | SS -> MS  | PAGING REQUEST              | This verifies that MS is in 'idle mode'. including Wait Indication set to 5 s.                                                                                                                                                                                                                                                                                                        |
| 4    | MS -> SS  | CHANNEL REQUEST             |                                                                                                                                                                                                                                                                                                                                                                                       |
| 5    | SS -> MS  | IMMEDIATE ASSIGNMENT REJECT |                                                                                                                                                                                                                                                                                                                                                                                       |
| 6    | MS -> SS  | CHANNEL REQUEST             | for uplink TBF, single block assignment                                                                                                                                                                                                                                                                                                                                               |
| 7    | SS -> MS  | IMMEDIATE ASSIGNMENT        |                                                                                                                                                                                                                                                                                                                                                                                       |
| 8    | MS -> SS  | PACKET MEASUREMENT REPORT   | The SS verifies reporting period: the time interval between CHANNEL REQUESTS messages in steps 6 and 9 corresponds to the time +/- 10% which is calculated from the NC_REPORTING_PERIOD_I rounded off to the nearest smaller integer multiple of DRX period if NC_REPORTING_PERIOD_I is greater than DRX period, else, the reporting period is DRX period. (3GPP TS 04.08 § 10.1.4.1) |
| 9    | MS -> SS  | CHANNEL REQUEST             |                                                                                                                                                                                                                                                                                                                                                                                       |
| 10   | SS -> MS  | IMMEDIATE ASSIGNMENT        | for uplink TBF, single block assignment                                                                                                                                                                                                                                                                                                                                               |
| 11   | MS -> SS  | PACKET MEASUREMENT REPORT   |                                                                                                                                                                                                                                                                                                                                                                                       |

## 41.2.8 Macros and default message contents

### 41.2.8.1 Macros

In order to simplify the process of writing and coding test cases, macros are referenced in the expected signaling tables. These macros provide all additional signaling needed to complete the particular test but are not relevant to its purpose.

#### 41.2.8.1.1 GPRS attach procedure

The following table describes a signaling sequence performing the GPRS attach procedure. Note that there are different possible sequences implementing the GPRS attach procedure.

The macros {Completion of GPRS attach} in the test cases refer to the table below starting at the step required for the particular sequence.



{GPRS attach procedure}

| Step | Direction | Message                       | Comments                                                                                                                                                                                                                                             |
|------|-----------|-------------------------------|------------------------------------------------------------------------------------------------------------------------------------------------------------------------------------------------------------------------------------------------------|
| 0    |           |                               | MS is triggered to initiate the GPRS attach procedure.                                                                                                                                                                                               |
| 1    | MS -> SS  | CHANNEL REQUEST               | Establishment Cause is 'one phase packet access'.<br>For uplink TBF, single phase access, dynamic allocation.<br>Transporting:<br><b>ATTACH REQUEST</b><br>Indicating correct reception of uplink blocks, including RRBp field set.<br>Sent on PACCH |
| 2    | SS -> MS  | IMMEDIATE ASSIGNMENT          |                                                                                                                                                                                                                                                      |
| 3    | MS -> SS  | RLC data blocks               |                                                                                                                                                                                                                                                      |
| 4    | SS -> MS  | PACKET UPLINK ACK/NACK        |                                                                                                                                                                                                                                                      |
| 5    | MS -> SS  | PACKET CONTROL ACKNOWLEDGMENT |                                                                                                                                                                                                                                                      |
| 6    | SS -> MS  | IMMEDIATE ASSIGNMENT          | For downlink TBF, sent 1 s. after setp 5 on AGCH.<br>Transporting:<br><b>ATTACH ACCEPT.</b><br>Last block containing a valid RRBp field and FBI set.                                                                                                 |
| 7    | SS -> MS  | RLC data blocks               |                                                                                                                                                                                                                                                      |
| 8A   | MS -> SS  | PACKET DOWNLINK ACK/NACK      | Including Channel Request Description.<br>Sent on PACH.<br>Transporting:<br><b>ATTACH COMPLETE</b><br>Including valid RRBp field                                                                                                                     |
| 9A   | SS -> MS  | PACKET UPLINK ASSIGNMENT      |                                                                                                                                                                                                                                                      |
| 10A  | MS -> SS  | RLC data blocks               |                                                                                                                                                                                                                                                      |
| 11A  | SS -> MS  | PACKET UPLINK ACK/NACK        |                                                                                                                                                                                                                                                      |
| 12A  | MS -> SS  | PACKET CONTROL ACKNOWLEDGMENT |                                                                                                                                                                                                                                                      |
| 8B   | MS -> SS  | PACKET DOWNLINK ACK/NACK      | Not including Channel Request Description.                                                                                                                                                                                                           |
| 9B   | MS->SS    | CHANNEL REQUEST               | For uplink TBF, single phase access, dynamic allocation.<br>Transporting:<br><b>ATTACH COMPLETE</b><br>Indicating correct reception of uplink blocks, including RRBp field set.                                                                      |
| 10B  | SS -> MS  | IMMEDIATE ASSIGNMENT          |                                                                                                                                                                                                                                                      |
| 11B  | MS -> SS  | RLC data blocks               |                                                                                                                                                                                                                                                      |
| 12B  | SS -> MS  | PACKET UPLINK ACK/NACK        |                                                                                                                                                                                                                                                      |
| 13B  | MS -> SS  | PACKET CONTROL ACKNOWLEDGMENT |                                                                                                                                                                                                                                                      |

#### 41.2.8.1.2 Uplink data transfer

The following table describes a sequence performing uplink data transfer in acknowledged mode.

{Uplink data transfer, acknowledged mode}

| Step | Direction | Message                        | Comments                                                                                         |
|------|-----------|--------------------------------|--------------------------------------------------------------------------------------------------|
| 0    |           |                                | A PDP context (in acknowledged RLC mode) has been established. The MS is triggered to send data. |
| 1    | MS -> SS  | CHANNEL REQUEST                |                                                                                                  |
| 2    | SS -> MS  | IMMEDIATE ASSIGNMENT           | for uplink TBF, single block access.                                                             |
| 3    | MS -> SS  | PACKET RESOURCE REQUEST        |                                                                                                  |
| 4    | SS -> MS  | PACKET UPLINK ASSIGNMENT       | for dynamic allocation                                                                           |
| 5    |           |                                | Steps 6 to 8 are executed 0 to n times as needed.                                                |
| 6    | MS -> SS  | RLC data block                 |                                                                                                  |
| 7    |           |                                | Step 6 is repeated at most 14 times (resulting in at most 15 uplink data blocks)                 |
| 8    | SS -> MS  | PACKET UPLINK ACK/NACK         | indicating correct reception of uplink data blocks                                               |
| 9    |           |                                | Countdown procedure: Step 10 is repeated as needed.                                              |
| 10   | MS -> SS  | RLC data block                 | The MS shall correctly set the CV value in the RLC header, the last one being 0.                 |
| 11   | SS -> MS  | PACKET UPLINK ACK/NACK         | indicating correct reception of uplink blocks, and valid RRBP field and Final Ack Indicator set. |
| 12   | MS -> SS  | PACKET CONTROL ACKNOWLEDGEMENT |                                                                                                  |

#### 41.2.8.1.3 Downlink data transfer

The following table describes a sequence performing downlink data transfer in acknowledged mode.

{Downlink data transfer, acknowledged mode}

| Step | Direction | Message                  | Comments                                                                    |
|------|-----------|--------------------------|-----------------------------------------------------------------------------|
| 0    |           |                          | A PDP context (in acknowledged RLC mode) has been established.              |
| 1    | SS -> MS  | IMMEDIATE ASSIGNMENT     | for downlink TBF, sent on CCCH on the correct CCCH block the MS belongs to. |
| 2    |           |                          | Steps 3 to 6 are executed 0 to n times as needed.                           |
| 3    | SS -> MS  | RLC data block           |                                                                             |
| 4    |           |                          | Step 3 is repeated at most 14 times with polling bit set.                   |
| 5    | SS -> MS  | RLC data block           |                                                                             |
| 6    | MS -> SS  | PACKET DOWNLINK ACK/NACK | indicating correct reception of downlink data blocks.                       |
| 7    | SS -> MS  | RLC data block           |                                                                             |
| 8    |           |                          | Step 7 is repeated as needed.                                               |
| 9    | SS -> MS  | RLC data block           | Last data block with FBI bit set and a valid RRBP field.                    |
| 10   | MS -> SS  | PACKET DOWNLINK ACK/NACK | indicating correct reception of downlink data blocks.                       |

## 41.2.8.2 Default message contents

## IMMEDIATE ASSIGNMENT for downlink TBF

|                              |                                                    |
|------------------------------|----------------------------------------------------|
| Protocol Discriminator       | RR Management                                      |
| Skip Indicator               | 0000                                               |
| Message Type                 | 00111111                                           |
| Page Mode                    |                                                    |
| - Page Mode                  | Normal Paging                                      |
| Dedicated mode or TBF        |                                                    |
| - TMA                        | 0 (not a two-message assignment)                   |
| - Downlink                   | 0 ('no meaning')                                   |
| - T/D                        | 1 (assign a Temporary Block Flow)                  |
| Packet Channel Description   |                                                    |
| - Channel Type               | PDCH                                               |
| - TN                         | slot 4                                             |
| - TSC                        | 3                                                  |
| -                            | 0                                                  |
| -                            | 00 (Binary)                                        |
| - ARFCN                      | 30                                                 |
| Request Reference            | Pertaining to last Channel Request sent by the MS. |
| Timing Advance               |                                                    |
| - Timing advance value       | 30 bit periods.                                    |
| Mobile Allocation            |                                                    |
| - Length                     | 0                                                  |
| Starting Time                | Not present.                                       |
| IA rest octets               |                                                    |
| -                            | HH01 (Packet Downlink Assignment)                  |
| - Packet Downlink Assignment |                                                    |
| - TLLI                       | Corresponding to the value allocated to the MS.    |
| -                            | 1                                                  |
| - TFI_ASSIGNMENT             | 00001 (binary)                                     |
| - RLC_MODE                   | 1 (RLC acknowledged mode)                          |
| - ALPHA                      | 0.5                                                |
| - GAMMA                      | For GSM 700, +8 dBm                                |
|                              | For GSM 850, +8 dBm                                |
|                              | For GSM 900, +8 dBm                                |
|                              | For DCS 1 800, +6 dBm                              |
|                              | For PCS 1 900, +6 dBm                              |
|                              | 0                                                  |
| - POLLING                    | 0                                                  |
| - TA_VALID                   | 1 (valid)                                          |
| - REL_OR_ABS_FN              | 1                                                  |
| -                            | 0 (TIMING_ADVANCE_INDEX not present)               |
| -                            | 1 (TBF starting time is present)                   |
| - TBF_STARTING_TIME          | arbitrarily chosen in the future                   |
| - spare padding              | Spare Padding                                      |

## IMMEDIATE ASSIGNMENT for downlink single block assignment

|                              |                                                                                                        |
|------------------------------|--------------------------------------------------------------------------------------------------------|
| Protocol Discriminator       | RR Management                                                                                          |
| Skip Indicator               | 0000                                                                                                   |
| Message Type                 | 00111111                                                                                               |
| Page Mode                    |                                                                                                        |
| - Page Mode                  | Normal Paging                                                                                          |
| Dedicated mode or TBF        |                                                                                                        |
| - TMA                        | 0 (not a two-message assignment)                                                                       |
| - Downlink                   | 0 ('no meaning')                                                                                       |
| - T/D                        | 1 (assign a Temporary Block Flow)                                                                      |
| Packet Channel Description   |                                                                                                        |
| - Channel Type               | PDCH                                                                                                   |
| - TN                         | slot 4                                                                                                 |
| - TSC                        | 3                                                                                                      |
| -                            | 0                                                                                                      |
| -                            | 00 (Binary)                                                                                            |
| - ARFCN                      | 30                                                                                                     |
| Request Reference            | Pertaining to last Channel Request sent by the MS.                                                     |
| Timing Advance               |                                                                                                        |
| - Timing advance value       | 30 bit periods.                                                                                        |
| Mobile Allocation            |                                                                                                        |
| - Length                     | 0                                                                                                      |
| Starting Time                | Not present.                                                                                           |
| IA rest octets               |                                                                                                        |
| -                            | HH01 (Packet Downlink Assignment)                                                                      |
| - Packet Downlink Assignment |                                                                                                        |
| - TLLI                       | Corresponding to the value allocated to the MS.                                                        |
| -                            | 0 (parameters TFI_ASSIGNMENT, RLC_MODE, ALPHA, GAMMA, POLLING, TA_VALID and REL_OR_ABS_FN not present) |
| -                            | 1 (TBF starting time is present)                                                                       |
| - TBF_STARTING_TIME          | arbitrarily chosen in the future                                                                       |
| - spare padding              | Spare Padding                                                                                          |

IMMEDIATE ASSIGNMENT for uplink TBF, one phase access, dynamic allocation

|                            |                                                    |
|----------------------------|----------------------------------------------------|
| Protocol Discriminator     | RR Management                                      |
| Skip Indicator             | 0000                                               |
| Message Type               | 00111111                                           |
| Page Mode                  |                                                    |
| - Page Mode                | Normal Paging                                      |
| Dedicated mode or TBF      |                                                    |
| - TMA                      | 0 ('no meaning')                                   |
| - Downlink                 | 0 ('no meaning')                                   |
| - T/D                      | 1 (assign a Temporary Block Flow)                  |
| Packet Channel Description |                                                    |
| - Channel Type             | PDCH                                               |
| - TN                       | slot 4                                             |
| - TSC                      | 3                                                  |
| -                          | 0                                                  |
| -                          | 00 (Binary)                                        |
| - ARFCN                    | 30 (decimal)                                       |
| Request Reference          | Pertaining to last Channel Request sent by the MS. |
| Timing Advance             |                                                    |
| - Timing advance value     | 30 bit periods.                                    |
| Mobile Allocation          |                                                    |
| - Length                   | 0                                                  |
| Starting Time              | Not present.                                       |
| IA rest octets             |                                                    |
| -                          | HH00 (Packet Uplink Assignment)                    |
| - Packet Uplink Assignment |                                                    |
| -                          | 1                                                  |
| - TFI_ASSIGNMENT           | 00001                                              |
| - POLLING                  | 0                                                  |
| -                          | 0 (Dynamic Allocation)                             |
| - USF                      | 001                                                |
| - USF_GRANULARITY          | 0 (MS shall transmit one RLC/MAC block)            |
| - CHANNEL_CODING_CMD       | 01 (CS-2)                                          |
| - TLLI_BLOCK_CH_CODING     | 00 (CS-1)                                          |
| -                          | 1 (ALPHA is present)                               |
| - ALPHA                    | 0.5                                                |
| - GAMMA                    | For GSM 700, +8 dBm                                |
| -                          | For GSM 850, +8 dBm                                |
| -                          | For GSM 900, +8 dBm                                |
| -                          | For DCS 1 800, +6 dBm                              |
| -                          | For PCS 1 900, +6 dBm                              |
| -                          | 0 (TIMING_ADVANCE_INDEX not present)               |
| -                          | 1 (TBF_STARTING_TIME is present)                   |
| - TBF_STARTING_TIME        | arbitrarily chosen in the future                   |
| - spare padding            | Spare Padding                                      |

## IMMEDIATE ASSIGNMENT for uplink TBF, single block access

|                            |                                                    |
|----------------------------|----------------------------------------------------|
| Protocol Discriminator     | RR Management                                      |
| Skip Indicator             | 0000                                               |
| Message Type               | 00111111                                           |
| Page Mode                  |                                                    |
| - Page Mode                | Normal Paging                                      |
| Dedicated mode or TBF      |                                                    |
| - TMA                      | 0 'no meaning'                                     |
| - Downlink                 | 0 'no meaning'                                     |
| - T/D                      | 1 assign a Temporary Block Flow                    |
| Packet Channel Description |                                                    |
| - Channel Type             | PDCH                                               |
| - TN                       | slot 4                                             |
| - TSC                      | 3                                                  |
| -                          | 0                                                  |
| -                          | 00 (Binary)                                        |
| - ARFCN                    | 30                                                 |
| Request Reference          | Pertaining to last Channel Request sent by the MS. |
| Timing Advance             |                                                    |
| - Timing advance value     | 30 bit periods.                                    |
| Mobile Allocation          |                                                    |
| - Length                   | 0                                                  |
| Starting Time              | Not present.                                       |
| IA rest octets             |                                                    |
| -                          | HH00 (Packet Uplink Assignment)                    |
| - Packet Uplink Assignment |                                                    |
| -                          | 1                                                  |
| - TFI_ASSIGNMENT           | 00001                                              |
| - POLLING                  | 0                                                  |
| -                          | 0 (Dynamic Allocation)                             |
| - USF                      | 001                                                |
| - USF_GRANULARITY          | 0 (MS shall transmit one RLC/MAC block)            |
| - 0                        | No PR_MODE                                         |
| - CHANNEL_CODING_CMD       | 01 (CS-2)                                          |
| - TLLI_BLOCK_CH_CODING     | 00 (CS-1)                                          |
| -                          | 1 (ALPHA is present)                               |
| - ALPHA                    | 0.5                                                |
| - GAMMA                    | For GSM 700, +8 dBm                                |
|                            | For GSM 850, +8 dBm                                |
|                            | For GSM 900, +8 dBm                                |
|                            | For DCS 1 800, +6 dBm                              |
|                            | For PCS 1 900, +6 dBm                              |
| -                          | 0 (TIMING_ADVANCE_INDEX not present)               |
| -                          | 1 (TBF_STARTING_TIME is present)                   |
| - TBF_STARTING_TIME        | arbitrarily chosen in the future                   |
| - spare padding            | Spare Padding                                      |

## PAGING REQUEST TYPE 1

|                            |                                           |
|----------------------------|-------------------------------------------|
| Protocol Discriminator     | RR Management.                            |
| Skip Indicator             | 0000                                      |
| Message Type               | 00100001                                  |
| Page Mode                  |                                           |
| - Page Mode                | Normal Paging.                            |
| Channels needed            |                                           |
| - first channel            | 00                                        |
| - second channel           | 00                                        |
| Mobile Identity 1          |                                           |
| - odd/even indication      | Even.                                     |
| - Type of Identity         | P-TMSI.                                   |
| - Identity Digits          | P-TMSI previously allocated to MS.        |
| Mobile Identity 2          | Not present.                              |
| P1 rest octets             |                                           |
| -                          | L (no Notification List Number(PCH))      |
| -                          | L (no priority specified for mobile Id 1) |
| -                          | L (no priority specified for mobile Id 2) |
| - Packet Page Indication 1 | H                                         |
| - Packet Page Indication 2 | L (Not present)                           |
| -                          | L (no Group call Information)             |
| -                          | L (no Notification List Number status)    |
| - spare padding            | Spare Padding                             |

## PACKET UPLINK ASSIGNMENT

|                                          |                                                                                                                |
|------------------------------------------|----------------------------------------------------------------------------------------------------------------|
| MESSAGE_TYPE                             | 001110                                                                                                         |
| PAGE_MODE                                | Normal Paging                                                                                                  |
| Referenced Address                       |                                                                                                                |
| -                                        | 1 (not Global TFI)                                                                                             |
| -                                        | 1 (not TLLI)                                                                                                   |
| -                                        | 1 (not TQI)                                                                                                    |
| -                                        | 1 (Packet Request Reference)                                                                                   |
| - Packet Request Reference               | information field sent in PACKET CHANNEL REQUEST and frame number in which PACKET CHANNEL REQUEST was received |
| CHANNEL_CODING_COMMAND                   | CS-2 coding                                                                                                    |
| TLLI_BLOCK_CHANNEL_CODING                | CS-1 coding                                                                                                    |
| {L H<UPLINK_TFI_ASSIGNMENT>}             | H (assign an uplink TFI)                                                                                       |
| - UPLINK_TFI_ASSIGNMENT                  | 0000110 (uplink TBF identifier)                                                                                |
| Packet Timing Advance                    |                                                                                                                |
| -                                        | 1 (timing advance value)                                                                                       |
| - TIMING_ADVANCE_VALUE                   | 30 bit periods                                                                                                 |
| -                                        | 0 (no timing advance index)                                                                                    |
| {L H<Frequency Parameters>}              | H (Frequency Parameters present)                                                                               |
| - Frequency Parameters                   |                                                                                                                |
| - TSC                                    | 5                                                                                                              |
| -                                        | 00 (no hopping)                                                                                                |
| - ARFCN                                  | For GSM 700, 460                                                                                               |
|                                          | For GSM 850, 150                                                                                               |
|                                          | For GSM 900, 30                                                                                                |
|                                          | For DCS 1 800, 650                                                                                             |
|                                          | For PCS 1 900, 650                                                                                             |
| {0 1<List of Reference Frequency lists>} | 0 (no reference frequencies)                                                                                   |
| {0 1<Mobile Allocation list>}            | 0 (no MA)                                                                                                      |
| Dynamic Allocation                       | LL (Dynamic Allocation)                                                                                        |
| -                                        | H (Contention Resolution TLLI is present)                                                                      |
| - CONTENTION_RESOLUTION_TLLI             | As allocated to the MS                                                                                         |
| -                                        | H (power control parameters)                                                                                   |
| - ALPHA                                  | 0.5                                                                                                            |
| - GAMMA_TN0                              | 0 (not present)                                                                                                |
| - GAMMA_TN1                              | 0 (not present)                                                                                                |
| - GAMMA_TN2                              | 1                                                                                                              |
| - GAMMA_TN2                              | 8 dBm (GSM 700), 8 dBm (GSM 850), 8 dBm (GSM 900), 6 dBm (DCS 1 800), 6 dBm (PCS 1 900)                        |
| - GAMMA_TN3                              | 0 (not present)                                                                                                |
| - GAMMA_TN4                              | 0 (not present)                                                                                                |
| - GAMMA_TN5                              | 0 (not present)                                                                                                |
| - GAMMA_TN6                              | 0 (not present)                                                                                                |
| - GAMMA_TN7                              | 0 (not present)                                                                                                |



## PACKET DOWNLINK ASSIGNMENT

|                                 |                                                                                                                   |
|---------------------------------|-------------------------------------------------------------------------------------------------------------------|
| MESSAGE_TYPE                    | 000100                                                                                                            |
| PAGE_MODE                       | Normal Paging                                                                                                     |
| Referenced Address              |                                                                                                                   |
| -                               |                                                                                                                   |
| - TLLI                          | 1 (address is TLLI)<br>as allocated for MS.                                                                       |
| MAC_MODE                        | Dynamic Allocation                                                                                                |
| RLC_MODE                        | acknowledged mode                                                                                                 |
| CONTROL_ACK                     | 0                                                                                                                 |
| TIMESLOT_ALLOCATION             | slot 2                                                                                                            |
| Packet Timing Advance           |                                                                                                                   |
| -                               |                                                                                                                   |
| - TIMING_ADVANCE_VALUE          | 1 (timing advance value)<br>30 bit periods                                                                        |
| -                               | 0 (no timing advance index)                                                                                       |
| {L H<Frequency Parameters>}     | H (Frequency Parameters present)                                                                                  |
| - Frequency Parameters          |                                                                                                                   |
| - TSC                           | 5                                                                                                                 |
| -                               | 00 (non-hopping channel)                                                                                          |
| - ARFCN                         | For GSM 700, 470<br>For GSM 850, 160<br>For GSM 900, 30<br>For DCS 1800, 650<br>For PCS 1900, 650                 |
| {L H<Power Control Parameters>} | H (Power Control Parameters present)                                                                              |
| - ALPHA                         | 0.5                                                                                                               |
| - {0 1<GAMMA_TN0>}              | 0 (no GAMMA_TN0)                                                                                                  |
| - {0 1<GAMMA_TN1>}              | 0 (no GAMMA_TN1)                                                                                                  |
| - {0 1<GAMMA_TN2>}              | 0 (GAMMA_TN2 present)                                                                                             |
| - GAMMA_TN2                     | For GSM 700, +8 dBm<br>For GSM 850, +8 dBm<br>For GSM 900, +8 dBm<br>For DCS 1800, +6 dBm<br>For PCS 1900, +6 dBm |
| - {0 1<GAMMA_TN3>}              | 0 (no GAMMA_TN3)                                                                                                  |
| - {0 1<GAMMA_TN4>}              | 0 (no GAMMA_TN4)                                                                                                  |
| - {0 1<GAMMA_TN5>}              | 0 (no GAMMA_TN5)                                                                                                  |
| - {0 1<GAMMA_TN6>}              | 0 (no GAMMA_TN6)                                                                                                  |
| - {0 1<GAMMA_TN7>}              | 0 (no GAMMA_TN7)                                                                                                  |
| {L H<DOWNLINK_TFI_ASSIGNMENT>}  | H (assign downlink TFI)                                                                                           |
| - DOWNLINK_TFI_ASSIGNMENT       | 00011(Binary)                                                                                                     |
| {L H<TBF_STARTING_TIME>}        | H (TBF Starting Time present)                                                                                     |
| - TBF_STARTING_TIME             | indicating (current frame + 13 frames)                                                                            |
| {L H<Measurement Mapping>}      | L (no measurement mapping)                                                                                        |

### 41.3 MAC/RLC Release

All test cases in this clause apply to the Mobile Stations which support the GPRS service and are capable of activation of at least one PDP context.

The maximum duration of each test is per default 5 minutes.

## 41.3.1 TBF Release / Uplink / Normal / MS initiated

### 41.3.1.1 TBF Release / Uplink / Normal / MS initiated / Acknowledged mode

#### 41.3.1.1.1 Conformance requirements

1. The mobile station initiates release of the uplink TBF by beginning the countdown process. When the mobile station has sent the RLC data block with CV = 0 and there are no elements in the V(B) array set to the value Nacked, it shall start timer T3182 and stop timer T3180, if running. The mobile station shall continue to send RLC data blocks on each assigned uplink data block, according to the algorithm defined in 3GPP TS 04.60, subclause 9.1.3.2.
2. Upon reception of a PACKET UPLINK ACK/NACK message the mobile station shall stop timer T3182.
3. If the PACKET UPLINK ACK/NACK message has the Final Ack Indicator bit set to '1', the mobile station shall transmit the PACKET CONTROL ACKNOWLEDGEMENT message and release the TBF. If there is no ongoing downlink TBF the mobile station shall enter packet idle mode.
4. If the PACKET UPLINK ACK/NACK message requests retransmission of RLC data blocks, the mobile station shall if necessary wait for allocation of uplink resources and then retransmit the RLC data blocks requested, restarting timer T3180 after each block is transmitted. The mobile station shall then start timer T3182 and wait for a PACKET UPLINK ACK/NACK message as above.
5. Upon transition from the packet transfer mode to the packet idle mode, a mobile station shall enter the Transfer non-DRX mode period.
6. Upon a receipt of a commanding message or indication from the network requiring an action by the mobile station, if the reaction time for such action is not specified elsewhere, the mobile station shall begin to perform the required action no later than the next occurrence of block B((x+6) mod 12), where block B(x) is the radio block containing the commanding message or indication from the network.

#### References

3GPP TS 04.60, subclauses 9.3.2.3 and 5.5.1.5.

3GPP TS 05.10, subclause 6.11.4.

#### 41.3.1.1.2 Test purpose

To verify that in RLC acknowledged mode:

1. the MS initiates release of an uplink TBF by beginning countdown process. After CV = 0 and no elements in the V(B) array set to the value "Nacked" the MS continues to send RLC data blocks on each assigned uplink data block in the way defined in 3GPP TS 04.60, subclause 9.1.3 and waits for PACKET UPLINK ACK/NACK.
2. the MS retransmits the requested RLC data blocks if the PACKET UPLINK ACK/NACK message requests to do so. The MS then waits for another PACKET UPLINK ACK/NACK message.
3. the MS transmits the PACKET CONTROL ACKNOWLEDGEMENT message and release the TBF upon reception of a PACKET UPLINK ACK/NACK with the Final Ack Indicator bit set to '1'. If there is no ongoing downlink TBF the mobile station shall enter packet idle mode.

## 41.3.1.1.3 Method of test

## Initial Conditions

System Simulator:

1 cell, CCCH combined with SDCCH, BS\_PBCCH\_BLKs = 3, BS\_CV\_MAX = 10.

Mobile Station:

The MS is GPRS attached with a P-TMSI allocated, SPLIT PG CYCLE negotiated and PDP test context2 activated.

## Related PICS/PIXIT Statement(s)

- Support GPRS service.
- Support activation of at least one PDP context.
- The way to trigger the MS initiating an uplink packet transfer.
- Support multislot class.

## Test Procedure

The test has three parts.

1. The MS is triggered to transfer user data. A TBF of dynamic allocation in acknowledged mode with USF\_GRANULARITY = 1 block is assigned. The countdown values are checked during the RLC data transferring. The SS acknowledges the all received RLC data blocks with the Final Ack Indicator bit set to '1'. The SS assigns a downlink TBF, transfers a number of downlink data blocks and polls the MS. The MS responds the polling.
2. The MS is assigned a TBF of dynamic allocation in acknowledged mode with USF\_GRANULARITY = 4 blocks. The countdown values are checked during the RLC data transferring. The SS acknowledges the all received RLC data blocks with the Final Ack Indicator bit set to '1'.
3. The MS is triggered to transfer user data. A TBF of dynamic allocation on two timeslots in acknowledged mode with USF\_GRANULARITY = 4 block is assigned. The countdown values are checked during the RLC data transferring. The SS acknowledges the all received RLC data blocks with the Final Ack Indicator bit set to '1'.

## Expected Sequence

| Step                   | Direction | Message                                                                 | Comments                                                                                                                                                                                                                 |
|------------------------|-----------|-------------------------------------------------------------------------|--------------------------------------------------------------------------------------------------------------------------------------------------------------------------------------------------------------------------|
| 1                      |           | {Uplink dynamic allocation one phase access with contention resolution} | n = 440 octets,<br>USF_GRANULARITY = 1 block,<br>RLC_DATA_BLOCKS_GRANTED = 30,<br>CHANNEL_CODING_COMMAND: CS-1,<br>TLLI_BLOCK_CHANNEL_CODING: '0'B, CS-1.<br>RLC acknowledged mode (PDP context2), without starting time |
| 2                      | SS -> MS  | PACKET DOWNLINK DUMMY CONTROL BLOCK                                     | USF assigned to the MS                                                                                                                                                                                                   |
| 3                      | MS -> SS  | UPLINK RLC DATA BLOCK                                                   |                                                                                                                                                                                                                          |
| 4                      |           |                                                                         | Repeat step 2 and 3 until the countdown value CV=2.                                                                                                                                                                      |
| 5                      | SS -> MS  | PACKET UPLINK ACK/NACK                                                  | Acknowledge all received data blocks, USF assigned to the MS.                                                                                                                                                            |
| 6                      | MS -> SS  | UPLINK RLC DATA BLOCK                                                   | Received on the assigned PDTCH. Check that CV=1.                                                                                                                                                                         |
| 7                      | SS -> MS  | PACKET DOWNLINK DUMMY CONTROL BLOCK                                     | USF assigned to the MS.                                                                                                                                                                                                  |
| 8                      | MS -> SS  | UPLINK RLC DATA BLOCK                                                   | Check that CV=0.                                                                                                                                                                                                         |
| 9                      | SS -> MS  | PACKET DOWNLINK DUMMY CONTROL BLOCK                                     | USF assigned to the MS.                                                                                                                                                                                                  |
| 10                     | MS -> SS  | UPLINK RLC DATA BLOCK                                                   | Check that the data block is a retransmission of the data block transmitted in step 6, CV=1.                                                                                                                             |
| 11                     | SS -> MS  | PACKET DOWNLINK DUMMY CONTROL BLOCK                                     | USF assigned to the MS.                                                                                                                                                                                                  |
| 12                     | MS -> SS  | UPLINK RLC DATA BLOCK                                                   | Check that the data block is a retransmission of the data block transmitted in step 8.                                                                                                                                   |
| 12a                    | SS        |                                                                         | SS waits BS_CV_MAX periods to allow T3198 to expire                                                                                                                                                                      |
| 13                     | SS -> MS  | PACKET UPLINK ACK/NACK                                                  | Negatively acknowledge the data block transmitted in step 8, containing USF assigned to the MS.                                                                                                                          |
| A14<br>(optional step) | MS -> SS  | UPLINK RLC DATA BLOCK                                                   | MS may retransmit block with CV=1 if it has already been scheduled while Packet Uplink Ack/Nack is being processed. In this case go to step B14                                                                          |
| B14<br>(optional step) | SS -> MS  | PACKET DOWNLINK DUMMY CONTROL BLOCK                                     | USF assigned to the MS.                                                                                                                                                                                                  |
| 14                     | MS -> SS  | UPLINK RLC DATA BLOCK                                                   | Check that the data block is a retransmission of the data block transmitted in step 8.                                                                                                                                   |
| 15                     | SS -> MS  | PACKET UPLINK ACK/NACK                                                  | Final Ack Indicator = '1' containing a valid RRBP=26. Acknowledge the last two data blocks.                                                                                                                              |
| 16                     | MS -> SS  | PACKET CONTROL ACKNOWLEDGEMENT                                          | Received on the radio block specified by RRBP                                                                                                                                                                            |
| 17                     | SS -> MS  | PACKET DOWNLINK ASSIGNMENT                                              | Downlink Assignment, acknowledged mode. Sent on PCCCH.                                                                                                                                                                   |
| 18                     | SS -> MS  | DOWNLINK RLC DATA BLOCKs                                                | 10 downlink data blocks, the data block with FBI = '1' and a valid RRBP                                                                                                                                                  |
| 19                     | MS -> SS  | PACKET DOWNLINK ACK/NACK                                                | Received on the block specified by RRBP in step 18. Check that the Final Ack indicator = '1'.                                                                                                                            |

| Step                   | Direction | Message                                                                 | Comments                                                                                                                                                                                                                  |
|------------------------|-----------|-------------------------------------------------------------------------|---------------------------------------------------------------------------------------------------------------------------------------------------------------------------------------------------------------------------|
| 20                     |           | {Uplink dynamic allocation one phase access with contention resolution} | n = 440 octets,<br>USF_GRANULARITY = 4 blocks,<br>RLC_DATA_BLOCKS_GRANTED = 30,<br>CHANNEL_CODING_COMMAND: CS-1,<br>TLLI_BLOCK_CHANNEL_CODING: '0'B, CS-1.<br>RLC acknowledged mode (PDP context2), without starting time |
| 21                     | SS -> MS  | PACKET DOWNLINK DUMMY CONTROL BLOCK                                     | USF assigned to the MS                                                                                                                                                                                                    |
| 22                     | MS -> SS  | UPLINK RLC DATA BLOCK                                                   |                                                                                                                                                                                                                           |
| 23                     | MS -> SS  | UPLINK RLC DATA BLOCK                                                   |                                                                                                                                                                                                                           |
| 24                     | MS -> SS  | UPLINK RLC DATA BLOCK                                                   |                                                                                                                                                                                                                           |
| 25                     | MS -> SS  | UPLINK RLC DATA BLOCK                                                   |                                                                                                                                                                                                                           |
| 26                     |           |                                                                         | Regard the steps 21 - 25 as a step block. Repeat the step block until the countdown value CV = 0 in one of data blocks received.                                                                                          |
| 26a                    | SS        |                                                                         | SS waits BS_CV_MAX periods to allow T3198 to expire                                                                                                                                                                       |
| 27                     | SS -> MS  | PACKET UPLINK ACK/NACK                                                  | Acknowledge all received data blocks except for the data blocks which have CV=2, CV=1, or CV=0.<br>Set SSN value in Ack/Nack description equal to the BSN' of the received data block with CV = 2.                        |
| 27a                    | SS        |                                                                         | Wait for 5 block periods                                                                                                                                                                                                  |
| 27b                    | SS -> MS  | PACKET DOWNLINK DUMMY CONTROL BLOCK                                     | USF assigned to the MS                                                                                                                                                                                                    |
| A28<br>(optional step) | MS -> SS  | UPLINK RLC DATA BLOCK                                                   | MS may retransmit block with CV=15 if it has already been scheduled before the end of the reaction time                                                                                                                   |
| 28                     | MS -> SS  | UPLINK RLC DATA BLOCK                                                   | Check that the countdown value CV = 2.                                                                                                                                                                                    |
| 29                     | MS -> SS  | UPLINK RLC DATA BLOCK                                                   | Check that the countdown value CV = 1.                                                                                                                                                                                    |
| 30                     | MS -> SS  | UPLINK RLC DATA BLOCK                                                   | Check that the countdown value CV = 0.                                                                                                                                                                                    |
| A31<br>Conditional     | MS -> SS  | UPLINK RLC DATA BLOCK                                                   | This step should be done if step A28 was not executed<br>Check that the countdown value CV = 2.                                                                                                                           |
| 31                     |           |                                                                         | Wait for BS_CV_MAX block period                                                                                                                                                                                           |
| 32                     | SS -> MS  | PACKET UPLINK ACK/NACK                                                  | Negatively acknowledge the data blocks of CV=2, and CV=0. Acknowledge the data block of CV=1                                                                                                                              |
| 32a                    | SS        |                                                                         | Wait for 5 block periods                                                                                                                                                                                                  |
| 32b                    | SS -> MS  | PACKET DOWNLINK DUMMY CONTROL BLOCK                                     | USF assigned to the MS                                                                                                                                                                                                    |
| 33                     | MS -> SS  | UPLINK RLC DATA BLOCK                                                   | Check that the countdown value CV =1 or 2 if step A31 was executed otherwise CV=2                                                                                                                                         |
| 34                     | MS -> SS  | UPLINK RLC DATA BLOCK                                                   | Check that the countdown value CV =2 if CV=1 was received in step 33 otherwise CV=0.                                                                                                                                      |
| 35                     | MS -> SS  | UPLINK RLC DATA BLOCK                                                   | Check that the countdown value CV =2 if CV=0 was received in step 34 otherwise CV=0. .                                                                                                                                    |
| 36                     | MS -> SS  | UPLINK RLC DATA BLOCK                                                   | Check that the countdown value CV =0 if CV=2 was received in step 35 otherwise CV=2.                                                                                                                                      |
| 37                     | SS -> MS  | PACKET UPLINK ACK/NACK                                                  | Final Ack Indicator = '1' containing valid RRB. Sent on PACCH of the assigned PDCH. Acknowledge all data blocks received.                                                                                                 |
| 38                     | MS -> SS  | PACKET CONTROL ACKNOWLEDGEMENT                                          | Received on the block specified by RRB on PACCH of the assigned PDCH.                                                                                                                                                     |
| 39                     | SS -> MS  | PACKET DOWNLINK ASSIGNMENT                                              | Downlink Assignment, acknowledged mode. Sent on PCCCH.                                                                                                                                                                    |
| 40                     | SS -> MS  | DOWNLINK RLC DATA BLOCKS                                                | 10 downlink data blocks, the data block with FBI = '1' and a valid RRB                                                                                                                                                    |
| 41                     | MS -> SS  | PACKET DOWNLINK ACK/NACK                                                | Received on the block specified by RRB in step 40.<br>Check that the Final Ack indicator = '1'.                                                                                                                           |
|                        |           |                                                                         | The following steps are not applicable to the MS in multislot class 1, 2, 4 and 8.                                                                                                                                        |

| Step | Direction | Message                                      | Comments                                                                                                                                                                                                                                                                          |
|------|-----------|----------------------------------------------|-----------------------------------------------------------------------------------------------------------------------------------------------------------------------------------------------------------------------------------------------------------------------------------|
| 42   |           | {Uplink dynamic allocation two phase access} | n = 1000 octets, without starting time, USF_GRANULARITY = 4 blocks, RLC_DATA_BLOCKS_GRANTED = open-end, CHANNEL_CODING_COMMAND: cs4, RLC acknowledged mode (PDP context2), Two slots, USF <sub>0</sub> on TN <sub>0</sub> and USF <sub>1</sub> on TN <sub>1</sub> , are assigned. |
| 43   | SS -> MS  | PACKET DOWNLINK DUMMY CONTROL BLOCK          | Assigned USF <sub>0</sub> on PDTCH <sub>0</sub> addressing the MS.                                                                                                                                                                                                                |
| 44   | SS -> MS  | PACKET DOWNLINK DUMMY CONTROL BLOCK          | Assigned USF <sub>1</sub> on PDTCH <sub>1</sub> addressing the MS, sent on the same TDMA frame as step 43.                                                                                                                                                                        |
| 45   | MS -> SS  | UPLINK RLC DATA BLOCKS                       | Received on the assigned PDTCH <sub>0</sub> and PDTCH <sub>1</sub> . Check that the coding as specified in CHANNEL_CODING_COMMAND, the TFI is correct and the block does not contain TLLI.                                                                                        |
| 46   | MS -> SS  | UPLINK RLC DATA BLOCKS                       | Received on the assigned PDTCH <sub>0</sub> and PDTCH <sub>1</sub> .                                                                                                                                                                                                              |
| 47   | MS -> SS  | UPLINK RLC DATA BLOCKS                       | Received on the assigned PDTCH <sub>0</sub> and PDTCH <sub>1</sub> .                                                                                                                                                                                                              |
| 48   | MS -> SS  | UPLINK RLC DATA BLOCKS                       | Received on the assigned PDTCH <sub>0</sub> and PDTCH <sub>1</sub> .                                                                                                                                                                                                              |
| 49   |           |                                              | Repeat the steps 43 - 48 as a step block. Repeat the step block until the countdown value CV = 0 in one of data blocks received.                                                                                                                                                  |
| 50   | SS -> MS  | PACKET UPLINK ACK/NACK                       | Check the CV decrement from BS_CV_MAX (10) to 0. Final Ack Indicator = '1' containing a valid RRB. Sent on PACCH of the assigned PDCH. Acknowledge all data blocks received.                                                                                                      |
| 51   | MS -> SS  | PACKET CONTROL ACKNOWLEDGEMENT               | Received on the block specified by RRB on PACCH of the assigned PDCH.                                                                                                                                                                                                             |

### 41.3.1.2 TBF Release / Uplink / Normal / MS initiated / Unacknowledged mode

#### 41.3.1.2.1 Conformance requirements

The mobile station initiates release of the uplink TBF by beginning the countdown process. It indicates the end of the TBF by setting the CV value to 0 and starts timer T3182.

Upon reception of a PACKET UPLINK ACK/NACK message the mobile station shall stop timer T3182. If the PACKET UPLINK ACK/NACK message has the Final Ack Indicator bit set to '1', the mobile station shall transmit the PACKET CONTROL ACKNOWLEDGEMENT message and release the TBF. If there is no ongoing downlink TBF the mobile station shall enter packet idle mode.

If timer T3182 expires the mobile station shall release the TBF as if a PACKET UPLINK ACK/NACK message was received.

#### References

3GPP TS 04.60, subclause 9.3.3.3.

#### 41.3.1.2.2 Test purpose

To verify that in RLC unacknowledged mode:

1. the MS initiates release of an uplink TBF by beginning the countdown process and indicates the end of the TBF by setting the CV value to 0.
2. the MS transmits the PACKET CONTROL ACKNOWLEDGEMENT message and release the TBF upon reception of a PACKET UPLINK ACK/NACK message with the Final Ack Indicator bit set to '1' after CV=0. If there is no ongoing downlink TBF the mobile station enters packet idle mode.
3. the MS releases the TBF as if a PACKET UPLINK ACK/NACK message was received when timer T3182 expires.

### 41.3.1.2.3 Method of test

#### Initial Conditions

##### System Simulator:

1 cell, CCCH combined with SDCCH, BS\_PBCCH\_BLKs = 3, BS\_CV\_MAX = 12.

##### Mobile Station:

The MS is GPRS attached with a P-TMSI allocated, SPLIT PG CYCLE negotiated and PDP test context3 activated.

#### Related PICS/PIXIT Statement(s)

- Support GPRS service.
- Support activation of at least one PDP context.
- The way to trigger the MS initiating an uplink packet transfer.
- Support multislot class.

#### Test Procedure

The test procedure has two parts:

1. The MS is triggered to transfer data. A TBF of dynamic allocation in unacknowledged mode is assigned. The countdown values are checked during the RLC data transferring. The SS acknowledges the all received RLC data blocks with the Final Ack Indicator bit set to '1' and polls the MS. The MS sends PACKET CONTROL ACKNOWLEDGEMENT in response of polling. After 6 blocks the SS assigns a downlink TBF in unacknowledged mode, sends a number downlink data blocks and polls the MS with a valid RRBp. The MS responses the polling.
2. The MS is triggered to transfer data. A TBF of dynamic allocation in unacknowledged mode is assigned. The countdown values are checked during the RLC data transferring. The SS does not acknowledge the received RLC data blocks. After CV = 0 the SS waits for 6 s (T3182 expires). Once CV=0 the SS checks that the MS does not transfer further RLC data blocks on the assigned TBF.
3. The MS is triggered to transfer data. A TBF of dynamic allocation on two timeslots in unacknowledged mode is assigned. The countdown values are checked during the RLC data transferring. The SS does not acknowledge the received RLC data blocks. Once CV=0 the SS checks that the MS does not transfer further RLC data blocks on the assigned TBF.

## Expected Sequence

| Step | Direction | Message                                      | Comments                                                                                                                                                                                                                                                                                                                                                                                                                                                                                |
|------|-----------|----------------------------------------------|-----------------------------------------------------------------------------------------------------------------------------------------------------------------------------------------------------------------------------------------------------------------------------------------------------------------------------------------------------------------------------------------------------------------------------------------------------------------------------------------|
| 1    |           | {Uplink dynamic allocation two phase access} | n = 440 octets in RLC unacknowledged mode. (PDP context3)<br>TLLI_BLOCK_CHANNEL_CODING = '0'B, cs-1,<br>CHANNEL_CODING_COMMAND = cs-1.                                                                                                                                                                                                                                                                                                                                                  |
| 2    | MS -> SS  | UPLINK RLC DATA BLOCK                        | Repeat step 2 until the countdown value CV=0.<br>Final Ack Indicator = '1' containing a valid RRB=13, no retransmission needed.                                                                                                                                                                                                                                                                                                                                                         |
| 3    |           |                                              |                                                                                                                                                                                                                                                                                                                                                                                                                                                                                         |
| 4    | SS -> MS  | PACKET UPLINK ACK/NACK                       |                                                                                                                                                                                                                                                                                                                                                                                                                                                                                         |
| 5    | MS -> SS  | PACKET CONTROL ACKNOWLEDGEMENT               | Received on the block specified by RRB on PACCH of the assigned PDCH.                                                                                                                                                                                                                                                                                                                                                                                                                   |
| 6    | SS        |                                              | Check that no data block is transmitted by the MS in the next 3 radio blocks.                                                                                                                                                                                                                                                                                                                                                                                                           |
| 7    | SS -> MS  | PACKET DOWNLINK ASSIGNMENT                   | Downlink Assignment, acknowledged mode. Sent on PCCCH, six radio blocks from step 4. Steps 7 – 10 verify whether the MS has entered idle mode.                                                                                                                                                                                                                                                                                                                                          |
| 8    | SS -> MS  | DOWNLINK RLC DATA BLOCK                      | Repeat step 8 ten times. In the last data block set FBI = '1' with a valid RRB.                                                                                                                                                                                                                                                                                                                                                                                                         |
| 9    |           |                                              |                                                                                                                                                                                                                                                                                                                                                                                                                                                                                         |
| 10   | MS -> SS  | PACKET CONTROL ACKNOWLEDGEMENT               | Received on the block specified by RRB in step 9.                                                                                                                                                                                                                                                                                                                                                                                                                                       |
| 11   |           | {Uplink dynamic allocation two phase access} | n = 600 octets in RLC unacknowledged mode. (PDP context3)<br>TLLI_BLOCK_CHANNEL_CODING = '1'B, cs1,<br>CHANNEL_CODING_COMMAND = cs1.                                                                                                                                                                                                                                                                                                                                                    |
| 12   | MS -> SS  | UPLINK RLC DATA BLOCK                        | Received on the radio block assigned in step 11.                                                                                                                                                                                                                                                                                                                                                                                                                                        |
| 13   |           |                                              | Repeat step 12 until the countdown value CV=0. The MS may retransmit the UPLINK RLC DATA BLOCK with countdown value CV=0 at most four times.                                                                                                                                                                                                                                                                                                                                            |
| 14   | SS        |                                              | Wait 6 seconds to allow T3182 expiring (upon each retransmission of the last block with CV=0, the mobile station will restart timer T3182). The 6 seconds wait shall be started after the reception of the last retransmitted block with countdown value CV=0 has been received.                                                                                                                                                                                                        |
| 15   | SS        |                                              | Check that from step 14 no data block is transmitted by the MS in the allocation map assigned.                                                                                                                                                                                                                                                                                                                                                                                          |
|      |           |                                              | The following steps are not applicable to the MS in multislot class 1, 2, 4 and 8.                                                                                                                                                                                                                                                                                                                                                                                                      |
| 16   | SS -> MS  | {Uplink dynamic allocation two phase access} | n = 1000 octets in RLC unacknowledged mode. (PDP context3)<br>Uplink dynamic allocation<br>CHANNEL_CODING_COMMAND = cs4<br>DOWNLINK_CONTROL_TIMESLOT: timeslot <sub>7</sub><br>TIMESLOT_ALLOCATION: timeslot <sub>7</sub> and timeslot <sub>0</sub> ,                                                                                                                                                                                                                                   |
| 17   | MS -> SS  | UPLINK RLC DATA BLOCKS                       | Received on the assigned PDTCH <sub>7</sub> and PDTCH <sub>0</sub> .<br><br>Check the CV decrement from BS_CV_MAX (=12) to 0 in the received data blocks. After CV=0 no further data blocks are transmitted. The check is done for 6 s. The MS may retransmit the UPLINK RLC DATA BLOCK with countdown value CV=0 at most four times. In this case the 6 seconds wait shall be started after the reception of the last retransmitted block with countdown value CV=0 has been received. |

The MS may send PACKET RESOURCE REQUEST when repeating steps 12 and 17. The SS shall ignore the requests.



### 41.3.1.3 TBF Release / Uplink / Normal / MS initiated / Channel coding change during countdown

#### 41.3.1.3.1 Conformance requirements

If the mobile station receives a change in the Channel Coding Command in a PACKET UPLINK ACK/NACK message during the countdown procedure, the mobile station shall act upon the new Channel Coding Command. The mobile station shall then recalculate the CV values for any untransmitted RLC data blocks using the new RLC data block size.

#### References

3GPP TS 04.60, subclause 9.3.1.

#### 41.3.1.3.2 Test purpose

It is verified that the MS acts upon the new Channel Coding Command and recalculates the CV values for any untransmitted RLC data blocks using the new RLC data block size when the MS receives a change of Channel Coding Command in a PACKET UPLINK ACK/NACK message during the countdown procedure.

#### 41.3.1.3.3 Method of test

#### Initial Conditions

System Simulator:

1 cell, CCCH combined with SDCCH, BS\_PBCCH\_BLKs = 3, BS\_CV\_MAX = 7.

Mobile Station:

The MS is GPRS attached with a P-TMSI allocated, SPLIT PG CYCLE negotiated and PDP context3 activated.

#### Related PICS/PIXIT Statement(s)

- Support GPRS service.
- Support activation of at least one PDP context.
- The way to trigger the MS initiating an uplink packet transfer.

#### Test Procedure

1. The MS is triggered to transfer data. A TBF of dynamic allocation with channel coding CS-4 in unacknowledged mode is assigned. The countdown values are checked during the RLC data transferring.
2. Once CV=7 (BS\_CV\_MAX) the SS acknowledges the all received RLC data blocks and changes the channel coding to CS-1. In the next received RLC data block CV=15. The countdown values are checked during the RLC data transferring.
3. When CV=7 is reached the SS acknowledges the all received RLC data blocks and changes the channel coding to CS-2. The SS checks the next received RLC data block containing CV=5. The countdown values are checked during the RLC data transferring until CV=0. The SS acknowledges the all received RLC data blocks with the Final Ack Indicator bit set to '1'.

Expected Sequence

| Step                   | Direction | Message                                      | Comments                                                                                                                                                                          |
|------------------------|-----------|----------------------------------------------|-----------------------------------------------------------------------------------------------------------------------------------------------------------------------------------|
| 1                      |           | {Uplink dynamic allocation two phase access} | n = 1800 octets,<br>USF_GRANULARITY = 1 block,<br>RLC_DATA_BLOCKS_GRANTED = 40,<br>CHANNEL_CODING_COMMAND: CS-4,<br>RLC unacknowledged mode (PDP context3), without starting time |
| 2                      | SS -> MS  | PACKET DOWNLINK DUMMY CONTROL BLOCK          | USF assigned to the MS                                                                                                                                                            |
| 3                      | SS -> MS  | UPLINK RLC DATA BLOCK                        |                                                                                                                                                                                   |
| 4                      |           |                                              | Repeat step 2 and 3 until the countdown value CV=7 (BS_CV_MAX).                                                                                                                   |
| 5                      | SS -> MS  | PACKET UPLINK ACK/NACK                       | Acknowledge all the received data blocks.<br>CHANNEL_CODING_COMMAND = CS-1. No USF assigned to the MS.                                                                            |
| 6                      | SS -> MS  | PACKET DOWNLINK DUMMY CONTROL BLOCK          | USF assigned to the MS on 3 blocks from the last radio block containing the uplink assignment.                                                                                    |
| A6<br>(optional step)  | MS -> SS  | UPLINK RLC DATA BLOCK                        | Received on the assigned PDTCH, CV=6.<br>Repeat step 6.                                                                                                                           |
| 7                      | MS -> SS  | UPLINK RLC DATA BLOCK                        | Received on the assigned PDTCH. Check that the countdown value CV = 15.                                                                                                           |
| 8                      | SS -> MS  | PACKET UPLINK ACK/NACK                       | Sent on the PACCH of the PDCH assigned in step 2, containing USF assigned to the MS.                                                                                              |
| 9                      | MS -> SS  | UPLINK RLC DATA BLOCK                        | Received on the assigned PDTCH.                                                                                                                                                   |
| 10                     |           |                                              | Repeat step 8 and 9 until the countdown value CV=7 (BS_CV_MAX).                                                                                                                   |
| 11                     | SS -> MS  | PACKET UPLINK ACK/NACK                       | CHANNEL_CODING_COMMAND = CS-2. No USF assigned to the MS.                                                                                                                         |
| 12                     | SS -> MS  | PACKET DOWNLINK DUMMY CONTROL BLOCK          | USF assigned to the MS on 3 blocks from the last radio block containing the uplink assignment.                                                                                    |
| A12<br>(optional step) | MS -> SS  | UPLINK RLC DATA BLOCK                        | Received on the assigned PDTCH, CV=6.<br>Repeat step 12.                                                                                                                          |
| 13                     | MS -> SS  | UPLINK RLC DATA BLOCK                        | Received on the assigned PDTCH. Check the countdown value CV. In case the MS has sent an UPLINK RLC DATA BLOCK in step A12, CV = 3, otherwise CV = 4                              |
| 14                     | SS -> MS  | PACKET DOWNLINK DUMMY CONTROL BLOCK          | USF assigned to the MS.                                                                                                                                                           |
| 15                     | MS -> SS  | UPLINK RLC DATA BLOCK                        |                                                                                                                                                                                   |
| 16                     |           |                                              | Repeat step 14 and 15 until the countdown value CV=0.                                                                                                                             |
| 17                     | SS -> MS  | PACKET UPLINK ACK/NACK                       | Final Ack Indicator = '1' containing valid RRBP, acknowledge all the received data blocks.                                                                                        |
| 18                     | MS -> SS  | PACKET CONTROL ACKNOWLEDGEMENT               | Received on the block specified by RRBP on PACCH of the assigned PDCH.                                                                                                            |

Specific Message Contents

PACKET UPLINK ACK/NACK message in step 5:

|                        |      |
|------------------------|------|
| CHANNEL_CODING_COMMAND | CS-1 |
|------------------------|------|

PACKET UPLINK ACK/NACK message in step 11:

|                        |      |
|------------------------|------|
| CHANNEL_CODING_COMMAND | CS-2 |
|------------------------|------|

## 41.3.2 TBF Release / Uplink / Normal / Network initiated

### 41.3.2.1 TBF Release / Uplink / Normal / Network initiated / Acknowledged mode

#### 41.3.2.1.1 Conformance requirements

The network may initiate release of an uplink TBF by transmitting a PACKET TBF RELEASE message to the mobile station on the PACCH. A cause value indicates the reason for release.

If the cause value is "Normal release" the mobile station shall continue to the next LLC PDU boundary, starting the count down procedure at whatever value of CV is appropriate to count down to zero at the LLC PDU boundary, and then release the TBF according to the procedures in 3GPP TS 04.60, subclause 9.3.2.3.

#### References

3GPP TS 04.60, subclause 8.1.1.4.

#### 41.3.2.1.2 Test purpose

To verify that when the MS, in an uplink TBF of the RLC acknowledged mode, receives a PACKET TBF RELEASE message with cause value "Normal release":

1. the MS continues the TBF to the next LLC PDU boundary;
2. the MS starts the count down procedure at whatever value of CV is appropriate to count down to zero at the LLC PDU boundary;
3. the MS then releases the TBF according to uplink acknowledged mode release procedure.

#### 41.3.2.1.3 Method of test

##### Initial Conditions

System Simulator:

1 cell, CCCH combined with SDCCH, BS\_PBCCH\_BLKs = 3, BS\_CV\_MAX = 7.

Mobile Station:

The MS is GPRS attached with a P-TMSI allocated, SPLIT PG CYCLE negotiated and PDP context2 activated, L2 is reset via the XID parameter Reset command.

##### Related PICS/PIXIT Statement(s)

- Support GPRS service.
- Support activation of at least one PDP context.
- The way to trigger the MS initiating an uplink packet transfer.

##### Test Procedure

1. The MS is triggered to transfer 1 200 octets user data. A TBF of dynamic allocation in acknowledged mode is assigned. After the MS transfers several RLC data blocks the SS sends PACKET TBF RELEASE with cause value "Normal release. The length indicator, M and E bit in data block headers are checked during the RLC data transferring until CV=0 to ensure that the MS has transmitted only the RLC data block of the first LLC PDU.

## Expected Sequence

| Step | Direction | Message                                                                                                                       | Comments                                                                                                                                                                                                                                                                                                                                                                                   |
|------|-----------|-------------------------------------------------------------------------------------------------------------------------------|--------------------------------------------------------------------------------------------------------------------------------------------------------------------------------------------------------------------------------------------------------------------------------------------------------------------------------------------------------------------------------------------|
| 1    |           | {Uplink dynamic allocation one phase access with contention resolution}<br>or<br>{Uplink dynamic allocation two phase access} | n = 1200 octets<br>(Note: more than one LLC PDU is needed for the test. The default N201-U = 500 octets for an information field of the UI frame is reset at the test beginning.)<br>USF_GRANULARITY = 1 block,<br>RLC_DATA_BLOCKS_GRANTED = 62,<br>CHANNEL_CODING_COMMAND: CS-1,<br>TLLI_BLOCK_CHANNEL_CODING: '1'B, CS-1.<br>RLC acknowledged mode (PDP context2), without starting time |
| 2    | SS -> MS  | PACKET DOWNLINK DUMMY CONTROL BLOCK                                                                                           | USF assigned to the MS.                                                                                                                                                                                                                                                                                                                                                                    |
| 3    | MS -> SS  | UPLINK RLC DATA BLOCK                                                                                                         |                                                                                                                                                                                                                                                                                                                                                                                            |
| 4    |           |                                                                                                                               | Repeat step 2 and 3 three times                                                                                                                                                                                                                                                                                                                                                            |
| 5    | SS -> MS  | PACKET TBF RELEASE                                                                                                            | Sent on the PACCH of the PDCH assigned, USF not assigned to the MS, Global TFI is same as the assigned one in step 1, Uplink_Release = yes, Cause value = "Normal release".                                                                                                                                                                                                                |
| 6    | SS -> MS  | PACKET UPLINK ACK/NACK                                                                                                        | USF assigned to the MS, on PACCH of the assigned PDCH in step 1.                                                                                                                                                                                                                                                                                                                           |
| 7    | MS -> SS  | UPLINK RLC DATA BLOCK                                                                                                         |                                                                                                                                                                                                                                                                                                                                                                                            |
| 8    |           |                                                                                                                               | Repeat step 6 and 7 until the countdown value CV=0 in step 7.<br>Use of the Length indicator, M bit and E bit of the received data headers to determine that only the 1 <sup>st</sup> LLC PDU is transmitted.                                                                                                                                                                              |
| 9    | SS -> MS  | PACKET UPLINK ACK/NACK                                                                                                        | Final Ack Indicator = '1' containing valid RRBP.<br>Acknowledge all data blocks.                                                                                                                                                                                                                                                                                                           |
| 10   | MS -> SS  | PACKET CONTROL ACKNOWLEDGEMENT                                                                                                | Received on the block specified by RRBP on PACCH of the assigned PDCH.                                                                                                                                                                                                                                                                                                                     |
| 11   | SS -> MS  | PACKET UPLINK ACK/NACK                                                                                                        | Sent on the PACCH of the PDCH assigned in step 1, containing USF assigned to the MS.                                                                                                                                                                                                                                                                                                       |
| 12   | SS        |                                                                                                                               | Check that no data block is transmitted by the MS in the next radio block to step 11.                                                                                                                                                                                                                                                                                                      |

## 41.3.2.2 TBF Release / Uplink / Normal / Network initiated / Unacknowledged mode

## 41.3.2.2.1 Conformance requirements

The network may initiate release of an uplink TBF by transmitting a PACKET TBF RELEASE message to the mobile station on the PACCH. A cause value indicates the reason for release.

If the cause value is "Normal release" a mobile station shall continue to the next LLC PDU boundary, starting the count down procedure at whatever value of CV is appropriate to count down to zero at the LLC PDU boundary, and then release the TBF according to the procedures in 3GPP TS 04.60, subclause 9.3.3.3.

## References

3GPP TS 04.60, subclauses 8.1.1.4 and 9.3.3.3.

## 41.3.2.2.2 Test purpose

To verify that when the MS receives a PACKET TBF RELEASE message with cause value "Normal release" during an unacknowledged mode uplink TBF:

1. the MS continues the TBF to the next LLC PDU boundary;
2. the MS starts the count down procedure at whatever value of CV is appropriate to count down to zero at the LLC PDU boundary;
3. the MS then releases the TBF according to uplink unacknowledged mode release procedure.

## 41.3.2.2.3 Method of test

## Initial Conditions

System Simulator:

1 cell, CCCH combined with SDCCH, BS\_PBCCH\_BLKs = 3, BS\_CV\_MAX = 15.

Mobile Station:

The MS is GPRS attached with a P-TMSI allocated, SPLIT PG CYCLE negotiated and PDP context3 activated.

## Related PICS/PIXIT Statement(s)

- Support GPRS service.
- Support activation of at least one PDP context.
- The way to trigger the MS initiating an uplink packet transfer.

## Test Procedure

1. The MS is triggered to transfer 1200 octets user data. A TBF of dynamic allocation in unacknowledged mode is assigned. After the MS transfers several RLC data blocks the SS sends PACKET TBF RELEASE with cause value "Normal release. The length indicator, M and E bit in data block headers are checked during the RLC data transferring until CV=0 to ensure that the MS has transmitted only the RLC data block of the first LLC PDU.

## Expected Sequence

| Step | Direction | Message                                      | Comments                                                                                                                                                                                             |
|------|-----------|----------------------------------------------|------------------------------------------------------------------------------------------------------------------------------------------------------------------------------------------------------|
| 1    |           | {Uplink dynamic allocation two phase access} | n = 1200 octets in RLC unacknowledged mode. (PDP context3)<br>TLLI_BLOCK_CHANNEL_CODING = '0'B, cs-1,<br>CHANNEL_CODING_COMMAND = cs1.                                                               |
| 2    | MS -> SS  | UPLINK RLC DATA BLOCK                        | Repeat step 2 five times.                                                                                                                                                                            |
| 3    |           |                                              |                                                                                                                                                                                                      |
| 4    | SS -> MS  | PACKET TBF RELEASE                           | Sent on the PACCH of the PDCH assigned, USF not assigned to the MS, Global TFI is same as the assigned one in step 1, Uplink_Release = yes, Cause value = "Normal release".                          |
| 5    | MS -> SS  | UPLINK RLC DATA BLOCK                        | Repeat step 5 until the countdown value CV=0 in step 5. Use of the Length indicator, M bit and E bit of the received data headers to determine that only the 1 <sup>st</sup> LLC PDU is transmitted. |
| 6    |           |                                              |                                                                                                                                                                                                      |
| 7    | SS -> MS  | PACKET UPLINK ACK/NACK                       | Final Ack Indicator = '1' containing valid RRBp, No retransmission needed. Sent on PACCH of the assigned PDCH.                                                                                       |
| 8    | MS -> SS  | PACKET CONTROL ACKNOWLEDGEMENT               | Received on the block specified by RRBp on PACCH of the assigned PDCH.                                                                                                                               |

## 41.3.3 TBF Release / Uplink / Network initiated / Abnormal release

### 41.3.3.1 Conformance requirements

The network may initiate release of an uplink TBF by transmitting a PACKET TBF RELEASE message to the mobile station on the PACCH. If the cause value is "Abnormal release" the mobile station shall immediately stop transmitting and follow the abnormal release with random access procedure.

#### References

3GPP TS 04.60, subclause 8.1.1.4.

### 41.3.3.2 Test purpose

To verify that the MS immediately stops transmitting and follows the abnormal release with random access procedure when it receives a PACKET TBF RELEASE message on the PACCH with cause value "Abnormal release".

### 41.3.3.3 Method of test

#### Initial Conditions

System Simulator:

1 cell, CCCH combined with SDCCH, BS\_PBCCH\_BLKs = 3, BS\_CV\_MAX = 9.

Mobile Station:

The MS is GPRS attached with a P-TMSI allocated, SPLIT PG CYCLE negotiated and PDP context2 activated.

#### Related PICS/PIXIT Statement(s)

- Support GPRS service.
- Support activation of at least one PDP context.
- The way to trigger the MS initiating an uplink packet transfer.

#### Test Procedure

The MS is triggered to transfer user data. A TBF of dynamic allocation in acknowledged mode is assigned. After the MS transfers several RLC data blocks the SS sends PACKET TBF RELEASE with cause value "Abnormal release". The MS reinitiates a random access for one or two phase access request.

## Expected Sequence

| Step | Direction | Message                                                                                                                       | Comments                                                                                                                                          |
|------|-----------|-------------------------------------------------------------------------------------------------------------------------------|---------------------------------------------------------------------------------------------------------------------------------------------------|
| 1    |           | {Uplink dynamic allocation one phase access with contention resolution}<br>or<br>{Uplink dynamic allocation two phase access} | n = 1200 octets in RLC acknowledged mode. (PDP context2)<br>TLLI_BLOCK_CHANNEL_CODING = '0'B, cs-1,<br>CHANNEL_CODING_COMMAND = cs-1.             |
| 2    | MS -> SS  | UPLINK RLC DATA BLOCK                                                                                                         | Received on the assigned PDTCH.                                                                                                                   |
| 3    |           |                                                                                                                               | Repeat step 2 five times. The MS may send PACKET RESOURCE REQUEST during the repetition.                                                          |
| 4    | SS -> MS  | PACKET TBF RELEASE                                                                                                            | Sent on the PACCH of the PDCH assigned, Global TFI is same as the assigned one in step 1, Uplink_Release = yes, Cause value = "Abnormal release". |
| 5    | MS -> SS  | UPLINK RLC DATA BLOCK                                                                                                         | MS is allowed to send max. 6 blocks Received on the assigned PDTCH.                                                                               |
| 6    | MS -> SS  | PACKET CHANNEL REQUEST                                                                                                        | Received on PRACH.                                                                                                                                |

### 41.3.4 TBF Release / Downlink / Normal / Network initiated

#### 41.3.4.1 TBF Release / Downlink / Normal / Network initiated / Acknowledged mode

##### 41.3.4.1.1 Conformance requirements

If the mobile station receives an RLC data block with the FBI bit set the value '1' and with a valid RRBP field, the mobile station shall transmit a PACKET DOWNLINK ACK/NACK message in the specified uplink block. The mobile station shall continue to monitor all assigned PDCHs.

Whenever the mobile station receives an RLC data block with a valid RRBP and the mobile station has received all RLC data blocks of the TBF, the mobile station shall send the PACKET DOWNLINK ACK/NACK message with the Final Ack Indicator bit set to '1', stop timer T3190 and start or restart timer T3192.

If the mobile station receives more than one RLC data block with the FBI set to '1', it shall accept the data from only the first one of these blocks.

If the mobile station, after sending the PACKET DOWNLINK ACK/NACK message with the Final Ack Indicator bit set to '1', receives a PACKET DOWNLINK ASSIGNMENT or PACKET TIMESLOT RECONFIGURE message with the Control Ack bit set to '1' while timer T3192 is running, the mobile station shall stop timer T3192, consider the previous downlink TBF released and act upon the new assignment.

When timer T3192 expires the mobile station shall stop monitoring its assigned downlink PDCHs. If the mobile station is operating in half duplex mode and received an uplink assignment during the TBF release procedure, the mobile station shall then immediately act upon the assignment. Otherwise, and if there is no ongoing uplink TBF, enter packet idle mode.

#### References

3GPP TS 04.60, subclause 9.3.2.5.

##### 41.3.4.1.2 Test purpose

To verify that in a downlink TBF of acknowledged mode:

1. The MS sends PACKET DOWNLINK ACK/NACK in the specified uplink block and continues monitoring all assigned PDCHs when it receives an RLC data block with a valid RRBP field and the Final Block Indicator (FBI) = '1'.
2. Whenever the MS receives an RLC data block with a valid RRBP and has received all RLC data blocks of the TBF, it sends PACKET DOWNLINK ACK/NACK with the Final Ack Indicator bit set to '1'.

3. If the MS receives more than one RLC data block with the FBI set to '1', it accepts the data from only the first one of these blocks.
4. While timer T3192 is running, if the MS receives, after sending PACKET DOWNLINK ACK/NACK with the Final Ack Indicator bit set to '1', PACKET DOWNLINK ASSIGNMENT with the Control Ack bit set to '1', the MS acts upon the new downlink assignment.
5. The MS stops monitoring its assigned downlink PDCHs and enters packet idle mode when timer T3192 expires if there is no ongoing uplink TBF.

#### 41.3.4.1.3 Method of test

##### Initial Conditions

###### System Simulator:

1 cell, CCCH combined with SDCCH, BS\_PBCCH\_BLKs = 3, BS\_CV\_MAX = 15, T3192 = 1,5 s.

###### Mobile Station:

The MS is GPRS attached with a P-TMSI allocated, SPLIT PG CYCLE negotiated and PDP context2 activated.

##### Related PICS/PIXIT Statement(s)

- Support GPRS service.
- Support activation of at least one PDP context.

##### Test Procedure

1. The MS receives PACKET DOWNLINK ASSIGNMENT on its PPCH. The SS transmits 10 downlink RLC data blocks with consecutive BSN. The SS then transmits a downlink RLC data block with the highest BSN which is ten higher than the BSN of the last RLC data block. The SS sets FBI bit and polls the MS with a valid RRBp in the header of the RLC data block. The MS acknowledges the received data blocks and request a retransmission for the missing 9 data blocks in SSN and RBB fields.
2. The SS sends another 5 RLC data blocks and polls the MS with a valid RRBp. The MS acknowledges the received data blocks and request the retransmission of the missing 4 RLC data blocks. The SS transmits the last 4 RLC data blocks and polls the MS with RRBp=N+26. While the MS is waiting for transmission of the final Acknowledgement the SS transmits a RLC data block which sets FBI bit and has the same BSN value as the highest one in the test procedure 1. The MS ignores the downlink data and acknowledges the entire TBF with FINAL\_ACK\_INDICATION set. The SS transmits another data block with FBI set and polls the MS. The MS acknowledges the entire TBF with FINAL\_ACK\_INDICATION set. The SS waits 3 s.
3. The MS receives PACKET DOWNLINK ASSIGNMENT on its PPCH. The SS transmits a number of downlink RLC data blocks, sets FBI bit and polls the MS with a valid RRBp. The MS acknowledges the entire TBF with FINAL\_ACK\_INDICATION set.
4. The SS sends another PACKET DOWNLINK ASSIGNMENT on the assigned PACCH with Control ACK bit set. The SS transmits a number of downlink RLC data blocks on the new assigned PDTCH, sets FBI bit and polls the MS with a valid RRBp. The MS acknowledges the entire TBF with FINAL\_ACK\_INDICATION set.



## Expected Sequence

| Step | Direction | Message                    | Comments                                                                                                                                                                                                      |
|------|-----------|----------------------------|---------------------------------------------------------------------------------------------------------------------------------------------------------------------------------------------------------------|
| 1    | SS -> MS  | PACKET DOWNLINK ASSIGNMENT | Downlink Assignment, acknowledged mode. Sent on PPCH.                                                                                                                                                         |
| 2    | SS -> MS  | DOWNLINK RLC DATA BLOCK    | Sent on downlink PDTCH assigned.                                                                                                                                                                              |
| 3    |           |                            | Repeat step 2 nine times, each time BSN is incremented by 1                                                                                                                                                   |
| 4    | SS -> MS  | DOWNLINK RLC DATA BLOCK    | One data block with valid RRBP, FBI bit is set. BSN is incremented by 10. The MS has missed 9 consecutive RLC data blocks.<br>BSN of this data block =                                                        |
| 5    | MS -> SS  | PACKET DOWNLINK ACK/NACK   | (BSN of the last data block in step 3 + 10) mod 128<br>Received on the block specified by RRBP in step 4. Check that the Final Ack indicator = '0' and the SSN and RBB values for the 9 missing data blocks . |
| 6    | SS -> MS  | DOWNLINK RLC DATA BLOCK    | BSN of the data block =                                                                                                                                                                                       |
| 7    |           |                            | (BSN of the last data block in step 3 + 1) mod 128<br>Repeat step 6 three times, each time BSN is incremented by 1 on the basis of the last BSN in step 6                                                     |
| 8    | SS -> MS  | DOWNLINK RLC DATA BLOCK    | A valid RRBP, BSN is incremented by 1.                                                                                                                                                                        |
| 9    | MS -> SS  | PACKET DOWNLINK ACK/NACK   | Received on the block specified by RRBP in step 8. Check that the Final Ack indicator = '0' and SSN and RBB values for the 4 missing data blocks.                                                             |
| 10   | SS -> MS  | DOWNLINK RLC DATA BLOCK    | BSN is incremented by 1                                                                                                                                                                                       |
| 11   |           |                            | Repeat step 10 twice                                                                                                                                                                                          |
| 12   | SS -> MS  | DOWNLINK RLC DATA BLOCK    | RRBP.= N+26, BSN is incremented by 1                                                                                                                                                                          |
| 13   | SS -> MS  | DOWNLINK RLC DATA BLOCK    | FBI bit is set, BSN is same as in step 4, RRBP.= N+26, sent on next radio block from step 12.                                                                                                                 |
| 14   | MS -> SS  | PACKET DOWNLINK ACK/NACK   | Received on the block specified by RRBP in step 12. Check that the Final Ack indicator = '1'.                                                                                                                 |
| 15   | MS -> SS  | PACKET DOWNLINK ACK/NACK   | Received on the block specified by RRBP in step 13. Check that the Final Ack indicator = '1'.                                                                                                                 |
| 16   | SS        |                            | Wait 2s for expiry of T3192.                                                                                                                                                                                  |
| 17   | SS -> MS  | DOWNLINK RLC DATA BLOCK    | FBI bit is set, a valid RRBP. Sent on downlink PDTCH assigned in step 1.                                                                                                                                      |
| 18   | SS        |                            | Check that the MS does not respond on RRBP in step 17, the MS is now in packet idle mode.                                                                                                                     |
| 19   | SS -> MS  | PACKET DOWNLINK ASSIGNMENT | Downlink Assignment, acknowledged mode. Sent on PCCCH.                                                                                                                                                        |
| 20   | SS -> MS  | DOWNLINK RLC DATA BLOCK    | Repeat step 20 ten times                                                                                                                                                                                      |
| 21   |           |                            | One data block with FBI = '1' and valid RRBP.                                                                                                                                                                 |
| 22   | SS -> MS  | DOWNLINK RLC DATA BLOCK    | Received on the block specified by RRBP in step 22.                                                                                                                                                           |
| 23   | MS -> SS  | PACKET DOWNLINK ACK/NACK   | Check that the Final Ack indicator = '1'.                                                                                                                                                                     |
| 24   | SS        |                            | Wait for 80% of expiry of T3192 (1.2s)                                                                                                                                                                        |
| 25   | SS -> MS  | PACKET DOWNLINK ASSIGNMENT | Downlink Assignment, acknowledged mode. A different slot assigned. Control Ack Bit = 1. Sent on PACCH.                                                                                                        |
| 26   | SS -> MS  | DOWNLINK RLC DATA BLOCK    | Repeat step 26 ten times                                                                                                                                                                                      |
| 27   |           |                            | One data block with FBI = '1' and valid RRBP.                                                                                                                                                                 |
| 28   | SS -> MS  | DOWNLINK RLC DATA BLOCK    | Received on the block specified by RRBP in step 28.                                                                                                                                                           |
| 29   | MS -> SS  | PACKET DOWNLINK ACK/NACK   | Check that the Final Ack indicator = '1'.                                                                                                                                                                     |

## Specific Message Contents

PACKET DOWNLINK ACK/NACK message in step 15:

|                                                                                                         |                                                                               |
|---------------------------------------------------------------------------------------------------------|-------------------------------------------------------------------------------|
| Ack/Nack Description<br>- FINAL_ACK_INDICATION<br>- STARTING_SEQUENCE_NUMBER<br>- RECEIVED_BLOCK_BITMAP | 1 (final ack)<br>V( R )<br>Acknowledges all data blocks transmitted by the MS |
|---------------------------------------------------------------------------------------------------------|-------------------------------------------------------------------------------|

PACKET DOWNLINK ASSIGNMET message in step 25:

|                                                                                                   |                                                                                                                                                                      |
|---------------------------------------------------------------------------------------------------|----------------------------------------------------------------------------------------------------------------------------------------------------------------------|
| CONTROL_ACK<br>TIMESLOT_ALLOCATION<br>{L H<DOWNLINK_TFI_ASSIGNMENT>}<br>- DOWNLINK_TFI_ASSIGNMENT | 1<br>Single slot arbitrarily chosen but different from the value in step 19<br>H (assign downlink TFI)<br>Arbitrarily chosen but different from the value in step 19 |
|---------------------------------------------------------------------------------------------------|----------------------------------------------------------------------------------------------------------------------------------------------------------------------|

#### 41.3.4.2 TBF Release / Downlink / Normal / Network initiated / Unacknowledged mode

##### 41.3.4.2.1 Conformance requirements

The network initiates release of a downlink TBF by sending an RLC data block with the Final Block Indicator (FBI) set to the value '1' and with a valid RRBP field. The RLC data block sent must have the highest BSN' (see 3GPP TS 04.60 subclause 9.3.1) of the downlink TBF. The network shall start timer T3191. The network may retransmit the last block with FBI set to the value '1' and with a valid RRBP field. For each retransmission the timer T3191 is restarted. For each RLC data block with the FBI bit set to '1' and with a valid RRBP field, the mobile station shall transmit the PACKET CONTROL ACKNOWLEDGEMENT message in the uplink block specified by the RRBP field. The mobile station shall continue to read the assigned downlink PDCHs until the block period pointed to by the RRBP. If the mobile station receives more than one RLC data block with the FBI bit set to '1' and with valid RRBP fields that point the same uplink block period, the mobile station shall transmit the PACKET CONTROL ACKNOWLEDGEMENT message only once. The mobile station shall then stop timer T3190, start timer T3192 and continue to monitor all assigned downlink PDCHs. If the mobile station then receives a subsequent RLC data block with a valid RRBP and the FBI bit set to '1', the mobile station shall retransmit the PACKET CONTROL ACKNOWLEDGEMENT message and restart timer T3192.

If the mobile station receives more than one RLC data block with the FBI set to '1', it shall accept the data from only the first one of these blocks.

If the mobile station, after sending the PACKET CONTROL ACKNOWLEDGEMENT message, receives a PACKET DOWNLINK ASSIGNMENT or PACKET TIMESLOT RECONFIGURE message with the Control Ack bit set to '1' while timer T3192 is running, the mobile station shall stop timer T3192, consider the previous downlink TBF released and act upon the new assignment.

When timer T3192 expires the mobile station shall stop monitoring its assigned downlink PDCHs.

#### References

3GPP TS 04.60, subclauses 9.3.3.5 and 9.3.1.

##### 41.3.4.2.2 Test purpose

To verify that in a downlink TBF of unacknowledged mode:

1. The MS transmits PACKET CONTROL ACKNOWLEDGEMENT in the uplink block specified by the RRBP field whenever it receives an RLC data block with a valid RRBP field and the Final Block Indicator (FBI) set to the value '1'.
2. After sending PACKET CONTROL ACKNOWLEDGEMENT the MS continues to monitor all assigned downlink PDCHs.

3. While timer T3192 is running, if the MS receives, after sending PACKET DOWNLINK ACK/NACK with the Final Ack Indicator bit set to '1', PACKET DOWNLINK ASSIGNMENT with the Control Ack bit set to '1', the MS acts upon the new downlink assignment.
4. The MS stops monitoring its assigned downlink PDCHs and enters packet idle mode when timer T3192 expires.

#### 41.3.4.2.3 Method of test

##### Initial Conditions

###### System Simulator:

1 cell, CCCH combined with SDCCH, BS\_PBCCH\_BLKs = 3, BS\_CV\_MAX = 15, T3192 = 1,5 s.

###### Mobile Station:

The MS is GPRS attached with a P-TMSI allocated, SPLIT PG CYCLE negotiated and PDP context3 activated.

##### Related PICS/PIXIT Statement(s)

- Support GPRS service.
- Support activation of at least one PDP context.

##### Test Procedure

1. The MS receives PACKET DOWNLINK ASSIGNMENT on its PPCH. The SS transmits 11 downlink RLC data blocks with consecutive BSN. The SS then transmits a downlink RLC data block with the BSN which is ten higher than the BSN of the last RLC data block. The SS polls the MS with a valid RRBp in the header of the RLC data block. The MS acknowledges the received data blocks.
2. The SS sends another RLC data block and polls the MS with a valid RRBp and with the FBI bit set. The MS sends PACKET CONTROL ACKNOWLEDGEMENT.
3. The SS resends the last RLC data block and polls the MS with a valid RRBp and with the FBI bit set. The MS sends PACKET CONTROL ACKNOWLEDGEMENT. The SS waits 1.2s and resends the RLC data block and polls the MS with a valid RRBp and with the FBI bit set. The MS responds with PACKET CONTROL ACKNOWLEDGEMENT. The SS waits till T3192 expires. The SS sends a RLC data block with FBI set and a valid RRBp and checks that the MS does not transmit any data block on RRBp block.
4. The MS receives PACKET DOWNLINK ASSIGNMENT on its PPCH. The SS transmits a number of downlink RLC data blocks, sets FBI bit and polls the MS with a valid RRBp. The MS responds with PACKET CONTROL ACKNOWLEDGEMENT.
5. The SS sends another PACKET DOWNLINK ASSIGNMENT on the assigned PACCH with Control ACK bit set. The SS transmits a number of downlink RLC data blocks on the new assigned PDTCH, sets FBI bit and polls the MS with a valid RRBp. The MS responds with PACKET CONTROL ACKNOWLEDGEMENT.

Expected Sequence

| Step | Direction | Message                        | Comments                                                                                                                                              |
|------|-----------|--------------------------------|-------------------------------------------------------------------------------------------------------------------------------------------------------|
| 1    | SS -> MS  | PACKET DOWNLINK ASSIGNMENT     | Unacknowledged mode. Sent on its PPCH.                                                                                                                |
| 2    | SS -> MS  | DOWNLINK RLC DATA BLOCK        | Sent on downlink PDTCH assigned.                                                                                                                      |
| 3    |           |                                | Repeat step 2 ten times, each time BSN is incremented by 1                                                                                            |
| 4    | SS -> MS  | DOWNLINK RLC DATA BLOCK        | One data block with valid RRBP, BSN is incremented by 10. The MS has missed 9 consecutive RLC data blocks. BSN of this data block =                   |
| 5    | MS -> SS  | PACKET DOWNLINK ACK/NACK       | (BSN of the last data block in step 3 + 10) mod 128<br>Received on the block specified by RRBP in step 4. Check that the Final Ack indicator = '0'    |
| 6    | SS -> MS  | DOWNLINK RLC DATA BLOCK        | A valid RRBP, BSN is incremented by 1, FBI bit is set.                                                                                                |
| 7    | MS -> SS  | PACKET CONTROL ACKNOWLEDGEMENT | Received on the block specified by RRBP in step 6.                                                                                                    |
| 8    |           |                                | Repeat step 6 and 7 once                                                                                                                              |
| 9    | SS        |                                | Wait 1.2 seconds (T3192 not expired).                                                                                                                 |
| 10   | SS -> MS  | DOWNLINK RLC DATA BLOCK        | One data block with FBI = '1' and valid RRBP. BSN is same as the BSN of the data block sent in step 6.                                                |
| 11   | MS -> SS  | PACKET CONTROL ACKNOWLEDGEMENT | Received on the block specified by RRBP in step 10.                                                                                                   |
| 12   | SS        |                                | Wait for expiry of T3192                                                                                                                              |
| 13   | SS -> MS  | DOWNLINK RLC DATA BLOCK        | One data block with FBI = '1' and valid RRBP. Sent on downlink PDTCH assigned in step 1. BSN is same as the BSN of the data block sent in step 6      |
| 14   | SS        |                                | Check that the MS does not transmit any data block on the RRBP block.<br>Wait 1.2 seconds (T3192 not expired).                                        |
| 15   | SS -> MS  | PACKET DOWNLINK ASSIGNMENT     | Downlink Assignment, unacknowledged mode, a different timeslot assigned.                                                                              |
| 16   | SS -> MS  | DOWNLINK RLC DATA BLOCK        | Sent 5 blocks from last block containing PACKET DOWNLINK ASSIGNMENT                                                                                   |
| 17   |           |                                | Repeat step 16 ten times                                                                                                                              |
| 18   | SS -> MS  | DOWNLINK RLC DATA BLOCK        | One data block with FBI = '1' and valid RRBP.                                                                                                         |
| 19   | MS -> SS  | PACKET CONTROL ACKNOWLEDGEMENT |                                                                                                                                                       |
| 20   | SS -> MS  | PACKET DOWNLINK ASSIGNMENT     | Wait 1.2 seconds (T3192 not expired).<br>Downlink Assignment, unacknowledged mode. A different timeslot assigned. Control Ack Bit = 1. Sent on PACCH. |
| 21   | SS -> MS  | DOWNLINK RLC DATA BLOCK        | Sent 5 blocks from last block containing PACKET DOWNLINK ASSIGNMENT                                                                                   |
| 22   |           |                                | Repeat step 21 ten times                                                                                                                              |
| 23   | SS -> MS  | DOWNLINK RLC DATA BLOCK        | One data block with FBI = '1' and valid RRBP.                                                                                                         |
| 24   | MS -> SS  | PACKET CONTROL ACKNOWLEDGEMENT | Received on the block specified by RRBP in step 23.                                                                                                   |

PACKET DOWNLINK ASSIGNMENT message in step 20:

|                                |                                                                                |
|--------------------------------|--------------------------------------------------------------------------------|
| RLC_MODE                       | Unacknowledged mode                                                            |
| CONTROL_ACK                    | 1                                                                              |
| {L H<DOWNLINK_TFI_ASSIGNMENT>} | H (assign downlink TFI)                                                        |
| - DOWNLINK_TFI_ASSIGNMENT      | Arbitrarily chosen but different from the value in step 15                     |
| TIMESLOT_ALLOCATION            | Single slot arbitrarily chosen but different from the values already assigned. |

## 41.3.5 PDCH Release

### 41.3.5.1 Void

### 41.3.5.2 PDCH Release / With TIMESLOTS\_AVAILABLE

#### 41.3.5.2.1 Conformance requirements

When a mobile station receives a PACKET PDCH RELEASE message containing a TIMESLOTS\_AVAILABLE field, it shall immediately stop transmitting and receiving on all assigned PDCHs, which are indicated as not present in the TIMESLOTS\_AVAILABLE field, remove those PDCHs from its list of assigned PDCHs.

If all of the mobile station's assigned PDCHs are removed from its list of assigned PDCH, and, if an uplink TBF was in progress, the mobile station shall perform an abnormal release with random access. If no uplink TBF was in progress, the mobile station shall perform an abnormal release with return to CCCH or PCCCH.

#### References

3GPP TS 04.60, subclause 8.2.

#### 41.3.5.2.2 Test purpose

To verify that when the MS receives a PACKET PDCH RELEASE message with a TIMESLOTS\_AVAILABLE field indicating that one or more timeslots is no longer available for packet data service:

1. it immediately stops transmitting and receiving on all assigned PDCHs which are not presented in the TIMESLOTS\_AVAILABLE field.
2. it performs an abnormal release with random access when all of the MS's assigned PDCHs are removed, and an uplink TBF was in progress.
3. it performs an abnormal release with return to CCCH or PCCCH when all of the MS's assigned PDCHs are removed, and no uplink TBF was in progress.

#### 41.3.5.2.3 Method of test

#### Initial Conditions

System Simulator:

1 cell, CCCH combined with SDCCH, BS\_PBCCH\_BLKs = 3, BS\_CV\_MAX = 15.

Mobile Station:

The MS is GPRS attached with a P-TMSI allocated, SPLIT PG CYCLE negotiated and PDP context2 activated.

#### Related PICS/PIXIT Statement(s)

- Support GPRS service.
- Support multislot class.
- Support activation of at least one PDP context.
- The way to trigger the MS initiating an uplink packet transfer.

#### Test Procedure

1. The MS is triggered to transfer user data. A TBF on one slot of dynamic allocation in acknowledged mode is assigned. After the MS transfers several RLC data blocks the SS sends PACKET PDCH RELEASE with TIMESLOTS\_AVAILABLE indicating no timeslot available. It is checked that the MS initiates a random access

for one or two phase access request. A TBF is assigned to the MS to allow it to complete the uplink data transferring.

2. The MS is triggered to transfer user data. A TBF on two consecutive slots of dynamic allocation in acknowledged mode is assigned. After the MS transfers several RLC data blocks the SS sends PACKET PDCH RELEASE with TIMESLOTS\_AVAILABLE indicating that only a timeslot is available and the assigned downlink control timeslot is no more available. The MS uses the available timeslot to complete the uplink data transferring.
3. The MS receives PACKET DOWNLINK ASSIGNMENT on its PPCH. A downlink TBF with a timeslot is assigned. The SS transmits several downlink RLC data blocks. Then SS sends PACKET PDCH RELEASE with TIMESLOTS\_AVAILABLE indicating no timeslot available and polls the MS with a valid RRBP for acknowledgement. It is checked that the MS does not react upon the polling.
4. A downlink TBF with two timeslots is assigned. The SS transmits several downlink RLC data blocks. Then SS sends PACKET PDCH RELEASE with TIMESLOTS\_AVAILABLE indicating only a timeslot available and polls the MS with a valid RRBP for acknowledgement. It is checked that the MS does not react upon the polling and continues receiving the downlink data on the available timeslot. The SS sends another PACKET PDCH RELEASE with TIMESLOTS\_AVAILABLE indicating no timeslot available and polls the MS with a valid RRBP for acknowledgement. It is checked that the MS does not react upon the polling.

## Expected Sequence

| Step | Direction | Message                                                                                                                       | Comments                                                                                                                                                                                                                                                                                                                                                                                   |
|------|-----------|-------------------------------------------------------------------------------------------------------------------------------|--------------------------------------------------------------------------------------------------------------------------------------------------------------------------------------------------------------------------------------------------------------------------------------------------------------------------------------------------------------------------------------------|
| 1    |           | {Uplink dynamic allocation one phase access with contention resolution}<br>or<br>{Uplink dynamic allocation two phase access} | n = 1000 octets in RLC acknowledged mode. (Test PDP context2)<br>CHANNEL_CODING_COMMAND = cs4.<br>DOWNLINK_CONTROL_TIMESLOT: timeslot <sub>7</sub><br>TIMESLOT_ALLOCATION: timeslot <sub>7</sub> ,                                                                                                                                                                                         |
| 2    | MS -> SS  | UPLINK RLC DATA BLOCKS                                                                                                        | Received 6 data blocks on the assigned PDTCH.                                                                                                                                                                                                                                                                                                                                              |
| 3    | SS -> MS  | PACKET PDCH RELEASE                                                                                                           | Sent on the PACCH of the PDCH assigned in step 2. With TIMESLOTS_AVAILABLE indicating no timeslot available, RRBP = N + 26.                                                                                                                                                                                                                                                                |
| 4    | SS        |                                                                                                                               | SS may receive max. 5 data blocks on the released timeslot. SS checks that no PACKET CONTROL ACKNOWLEDGEMENT is received.                                                                                                                                                                                                                                                                  |
| 5    | MS -> SS  | PACKET CHANNEL REQUEST                                                                                                        | Received on PRACH.                                                                                                                                                                                                                                                                                                                                                                         |
| 6    | SS -> MS  | PACKET UPLINK ASSIGNMENT                                                                                                      | Single block assignment, to order the MS making two phase access procedure. Sent on PAGCH.                                                                                                                                                                                                                                                                                                 |
| 7    | MS -> SS  | PACKET RESOURCE REQUEST                                                                                                       | Two phase access procedure. Received on the single block assigned in step 6.                                                                                                                                                                                                                                                                                                               |
| 8    | SS -> MS  | PACKET UPLINK ASSIGNMENT                                                                                                      | Open-ended uplink dynamic allocation with one time slot, USF_GRANULARITY = single block, CHANNEL_CODING_COMMAND = cs4,                                                                                                                                                                                                                                                                     |
| 9    | SS -> MS  | PACKET DOWNLINK DUMMY CONTROL BLOCK                                                                                           | Sent on PACCH of the same PDCH assigned in step 7. Sent on the PACCH of the PDCH assigned in step 9, containing USF assigned to the MS.                                                                                                                                                                                                                                                    |
| 10   | MS -> SS  | UPLINK RLC DATA BLOCK                                                                                                         | Received on the assigned PDTCH.                                                                                                                                                                                                                                                                                                                                                            |
| 11   |           | {Completion of uplink RLC data block transfer}                                                                                |                                                                                                                                                                                                                                                                                                                                                                                            |
| 12   |           | {Uplink dynamic allocation one phase access with contention resolution}<br>or<br>{Uplink dynamic allocation two phase access} | The step 12 to step 35 are applicable to the MS in multislot classes 3, 5, 6, 9, 10, 19, 24. The MS of the multislot class 1, 2, 4, 8 skips the steps.<br><br>n = 1100 octets in RLC acknowledged mode. (Test PDP context2),<br>CHANNEL_CODING_COMMAND = cs2<br>DOWNLINK_CONTROL_TIMESLOT: timeslot <sub>6</sub><br>TIMESLOT_ALLOCATION: timeslot <sub>6</sub> and timeslot <sub>7</sub> , |
| 13   | MS -> SS  | UPLINK RLC DATA BLOCK                                                                                                         | Received on the assigned PDTCH <sub>6</sub> and PDTCH <sub>7</sub> .                                                                                                                                                                                                                                                                                                                       |
| 14   |           |                                                                                                                               | Repeat step 13 three times                                                                                                                                                                                                                                                                                                                                                                 |
| 15   | SS -> MS  | PACKET PDCH RELEASE                                                                                                           | Sent on the PACCH of the PDCH <sub>6</sub> assigned in step 12. With TIMESLOTS_AVAILABLE indicating no timeslot available.                                                                                                                                                                                                                                                                 |
| 16   | MS -> SS  | UPLINK RLC DATA BLOCK                                                                                                         | SS may receive maximum of 6 data blocks on each assigned channel. SS checks that no PACKET CONTROL ACKNOWLEDGEMENT is received.                                                                                                                                                                                                                                                            |
| 17   | MS -> SS  | PACKET CHANNEL REQUEST                                                                                                        | Received on PRACH.                                                                                                                                                                                                                                                                                                                                                                         |
| 18   | SS -> MS  | PACKET UPLINK ASSIGNMENT                                                                                                      | Single block assignment, to order the MS making two phase access procedure. Sent on PAGCH.                                                                                                                                                                                                                                                                                                 |
| 19   | MS -> SS  | PACKET RESOURCE REQUEST                                                                                                       | Two phase access procedure. Received on the single block assigned in step 18.                                                                                                                                                                                                                                                                                                              |
| 20   | SS -> MS  | PACKET UPLINK ASSIGNMENT                                                                                                      | Uplink dyanmic allocation<br>CHANNEL_CODING_COMMAND = cs4<br>DOWNLINK_CONTROL_TIMESLOT: timeslot <sub>7</sub><br>TIMESLOT_ALLOCATION: timeslot <sub>7</sub> and timeslot <sub>0</sub> ,                                                                                                                                                                                                    |
| 21   | MS -> SS  | UPLINK RLC DATA BLOCKS                                                                                                        | Four data blocks received on the assigned PDTCH <sub>7</sub> and PDTCH <sub>0</sub> .                                                                                                                                                                                                                                                                                                      |

| Step | Direction | Message                        | Comments                                                                                                                                                                                                                                                                                                                                                                                                                                                                                                                                                                                                                                                                                                                                                                                                                                                                                                                                                             |
|------|-----------|--------------------------------|----------------------------------------------------------------------------------------------------------------------------------------------------------------------------------------------------------------------------------------------------------------------------------------------------------------------------------------------------------------------------------------------------------------------------------------------------------------------------------------------------------------------------------------------------------------------------------------------------------------------------------------------------------------------------------------------------------------------------------------------------------------------------------------------------------------------------------------------------------------------------------------------------------------------------------------------------------------------|
| 22   | SS -> MS  | PACKET PDCH RELEASE            | Sent on the PACCH of the PDCH <sub>7</sub> assigned in step 20. With TIMESLOTS_AVAILABLE indicating only the timeslot corresponding to PDCH <sub>0</sub> available. Received on the assigned PDTCH <sub>0</sub> . The MS may send maximum of six data blocks on PDTCH <sub>7</sub> after step 22. Repeat step 23 three times. Acknowledge all data blocks received on PDCH <sub>0</sub> except the RLC data blocks received on PDTCH <sub>7</sub> after step 22. Sent on PACCH <sub>0</sub> until the countdown value CV=0, The MS may send PACKET RESOURCE REQUEST. The SS shall ignore the requests. Acknowledge all data blocks received on PDCH <sub>0</sub> . The SS sets Final Ack Indicator = '1' containing a valid RRB. Received on the block specified by RRB on PDCH <sub>0</sub>                                                                                                                                                                         |
| 23   | MS -> SS  | UPLINK RLC DATA BLOCK          |                                                                                                                                                                                                                                                                                                                                                                                                                                                                                                                                                                                                                                                                                                                                                                                                                                                                                                                                                                      |
| 24   | SS -> MS  | PACKET UPLINK ACK/NACK         |                                                                                                                                                                                                                                                                                                                                                                                                                                                                                                                                                                                                                                                                                                                                                                                                                                                                                                                                                                      |
| 25   |           |                                |                                                                                                                                                                                                                                                                                                                                                                                                                                                                                                                                                                                                                                                                                                                                                                                                                                                                                                                                                                      |
| 26   | MS -> SS  | UPLINK RLC DATA BLOCKS         |                                                                                                                                                                                                                                                                                                                                                                                                                                                                                                                                                                                                                                                                                                                                                                                                                                                                                                                                                                      |
| 27   | SS -> MS  | PACKET UPLINK ACK/NACK         |                                                                                                                                                                                                                                                                                                                                                                                                                                                                                                                                                                                                                                                                                                                                                                                                                                                                                                                                                                      |
| 28   | MS -> SS  | PACKET CONTROL ACKNOWLEDGEMENT |                                                                                                                                                                                                                                                                                                                                                                                                                                                                                                                                                                                                                                                                                                                                                                                                                                                                                                                                                                      |
| 28   | SS -> MS  | PACKET DOWNLINK ASSIGNMENT     |                                                                                                                                                                                                                                                                                                                                                                                                                                                                                                                                                                                                                                                                                                                                                                                                                                                                                                                                                                      |
| 30   | SS -> MS  | DOWNLINK RLC DATA BLOCK        |                                                                                                                                                                                                                                                                                                                                                                                                                                                                                                                                                                                                                                                                                                                                                                                                                                                                                                                                                                      |
| 31   | MS -> SS  | PACKET DOWNLINK ACK/NACK       |                                                                                                                                                                                                                                                                                                                                                                                                                                                                                                                                                                                                                                                                                                                                                                                                                                                                                                                                                                      |
| 32   | SS -> MS  | DOWNLINK RLC DATA BLOCK        |                                                                                                                                                                                                                                                                                                                                                                                                                                                                                                                                                                                                                                                                                                                                                                                                                                                                                                                                                                      |
| 33   | SS -> MS  | PACKET PDCH RELEASE            |                                                                                                                                                                                                                                                                                                                                                                                                                                                                                                                                                                                                                                                                                                                                                                                                                                                                                                                                                                      |
| 34   | SS -> MS  | DOWNLINK RLC DATA BLOCK        |                                                                                                                                                                                                                                                                                                                                                                                                                                                                                                                                                                                                                                                                                                                                                                                                                                                                                                                                                                      |
| 35   | SS        |                                |                                                                                                                                                                                                                                                                                                                                                                                                                                                                                                                                                                                                                                                                                                                                                                                                                                                                                                                                                                      |
|      |           |                                |                                                                                                                                                                                                                                                                                                                                                                                                                                                                                                                                                                                                                                                                                                                                                                                                                                                                                                                                                                      |
|      |           |                                | The steps from 36 onwards are applicable to all multislot classes except the multislot class1.                                                                                                                                                                                                                                                                                                                                                                                                                                                                                                                                                                                                                                                                                                                                                                                                                                                                       |
| 36   | SS -> MS  | PACKET DOWNLINK ASSIGNMENT     | Downlink Assignment with timeslot <sub>7</sub> and timeslot <sub>0</sub> assigned, acknowledged mode. Sent on PPCH. Repeat the step five times. The RLC data blocks are received on PDTCH <sub>7</sub> and PDTCH <sub>0</sub> . The last data block on PDTCH <sub>7</sub> containing a valid RRB. Received on the block specified by RRB on PDTCH <sub>7</sub> . Check whether all data blocks in step 37 are acknowledged. With TIMESLOTS_AVAILABLE indicating only timeslot <sub>0</sub> available. Sent on the PACCH of PDCH <sub>7</sub> . Repeat the step five times. The RLC data blocks are received on PDTCH <sub>0</sub> . The last data block on PDTCH <sub>0</sub> containing a valid RRB. On the block specified by RRB on PDTCH <sub>0</sub> . Check whether all data blocks sent in step 40 are acknowledged. One data block with a valid RRB = N + 26 on PDTCH <sub>7</sub> . Check that no PACKET DOWNLINK ACK/NACK received on the block specified. |
| 37   | SS -> MS  | DOWNLINK RLC DATA BLOCK        |                                                                                                                                                                                                                                                                                                                                                                                                                                                                                                                                                                                                                                                                                                                                                                                                                                                                                                                                                                      |
| 38   | MS -> SS  | PACKET DOWNLINK ACK/NACK       |                                                                                                                                                                                                                                                                                                                                                                                                                                                                                                                                                                                                                                                                                                                                                                                                                                                                                                                                                                      |
| 39   | SS -> MS  | PACKET PDCH RELEASE            |                                                                                                                                                                                                                                                                                                                                                                                                                                                                                                                                                                                                                                                                                                                                                                                                                                                                                                                                                                      |
| 40   | SS -> MS  | DOWNLINK RLC DATA BLOCK        |                                                                                                                                                                                                                                                                                                                                                                                                                                                                                                                                                                                                                                                                                                                                                                                                                                                                                                                                                                      |
| 41   | MS -> SS  | PACKET DOWNLINK ACK/NACK       |                                                                                                                                                                                                                                                                                                                                                                                                                                                                                                                                                                                                                                                                                                                                                                                                                                                                                                                                                                      |
| 42   | SS -> MS  | DOWNLINK RLC DATA BLOCK        |                                                                                                                                                                                                                                                                                                                                                                                                                                                                                                                                                                                                                                                                                                                                                                                                                                                                                                                                                                      |
| 43   | SS        |                                |                                                                                                                                                                                                                                                                                                                                                                                                                                                                                                                                                                                                                                                                                                                                                                                                                                                                                                                                                                      |
| 44   | SS -> MS  | DOWNLINK RLC DATA BLOCK        | Repeat the step five times on PDTCH <sub>0</sub> . With TIMESLOTS_AVAILABLE indicating no timeslot available sent on the next block from step 44. Sent on the next radio block of step 45 on PDTCH <sub>0</sub> , a valid RRB = N + 21 or 22. Check that no PACKET DOWNLINK ACK/NACK is received on the block specified in step 46.                                                                                                                                                                                                                                                                                                                                                                                                                                                                                                                                                                                                                                  |
| 45   | SS -> MS  | PACKET PDCH RELEASE            |                                                                                                                                                                                                                                                                                                                                                                                                                                                                                                                                                                                                                                                                                                                                                                                                                                                                                                                                                                      |
| 46   | SS -> MS  | DOWNLINK RLC DATA BLOCK        |                                                                                                                                                                                                                                                                                                                                                                                                                                                                                                                                                                                                                                                                                                                                                                                                                                                                                                                                                                      |
| 47   | SS        |                                |                                                                                                                                                                                                                                                                                                                                                                                                                                                                                                                                                                                                                                                                                                                                                                                                                                                                                                                                                                      |
|      |           |                                |                                                                                                                                                                                                                                                                                                                                                                                                                                                                                                                                                                                                                                                                                                                                                                                                                                                                                                                                                                      |

### 41.3.6 Default message contents

The default message contents defined in subclause 42.3.4 are applied for the all tests in subclause 41.3.



## 41.4 VOID

## 41.5 Dual transfer mode

### 41.5.1 PS establishment whilst in dedicated mode

#### 41.5.1.1 Uplink TBF establishment

##### 41.5.1.1.1 Uplink TBF establishment with no reallocation of CS resources

###### 41.5.1.1.1.1 Uplink TBF establishment with no reallocation of CS resources / Successful case / Uplink resources assigned

###### 41.5.1.1.1.1.1 Conformance requirements

While in dedicated mode, the establishment of an uplink packet resource may be initiated by the RR entity of the mobile station using the packet request procedure. The procedure is triggered by a request from upper layers to transfer an LLC PDU; see 3GPP TS 24.007.

On receipt of a DTM REQUEST message the network may allocate an uplink packet resource. The packet uplink resource is assigned to the mobile station in one of the DTM assignment messages:

- DTM ASSIGNMENT COMMAND or
- PACKET ASSIGNMENT.

The PACKET ASSIGNMENT message is only used when the packet resource is a PDCH and no reallocation of the RR connection is needed.

On receipt of:

- DTM ASSIGNMENT COMMAND message or
- PACKET ASSIGNMENT message,

the mobile station shall stop T3148.

- when the network sends a PACKET ASSIGNMENT message, the packet request procedure is completed for the network when assignment message is sent and for the mobile station when it is received.

When the packet request procedure is completed, the mobile station has entered the dual transfer mode.

## References

3GPP TS 04.18/44.018 sub-clause 3.4.22.1.1

##### 41.5.1.1.1.1.2 Test purpose

To verify that the MS:

- decodes correctly the Cell's System information, understanding that DTM access is allowed;
- requests an uplink TBF when it has something to send;
- acts upon the PACKET ASSIGNMENT message and then transmitting on the PDCH allocated.

## 41.5.1.1.1.3 Method of test

## Initial Conditions

System Simulator:

1 cell, DTM supported

Mobile Station:

The MS is in the active state (U10) of a call.

The MS is GPRS idle with a P-TMSI allocated and the PDP context 1 activated.

## Related PICS/PIXIT Statement(s)

- DTM Multislot Class 1;
- DTM Multislot Class 5;
- DTM Multislot Class 9.

## Test Procedure

The MS, whilst in dedicated mode, is triggered to initiate packet uplink transfer data in RLC unacknowledged mode and sends a DTM REQUEST message. On receiving the DTM REQUEST message, requesting uplink resources, the SS assigns the MS PS resource. The SS accomplishes the resource assignment by passing a PACKET ASSIGNMENT message to the MS. On receiving the PACKET ASSIGNMENT message, the MS starts to send RLC DATA BLOCKS to the SS on the assigned PDTCH.

The codec to be used in this test is chosen dependent on the capabilities of the MS.

MS of type DTM Multislot class 1 shall follow only complete test for k=1, whereas MSs of types DTM Multislot class 5 or 9 shall complete testing for k=1 and k=2.

## Maximum Duration of Test

5 minutes

## Expected Sequence

The test sequence is repeated for k = 1,2.

| Step | Direction | Message                  | Comments                                                                                                               |
|------|-----------|--------------------------|------------------------------------------------------------------------------------------------------------------------|
| 1    | SS        |                          | MS in the active state (U10) of a call on Timeslot N.<br>When:<br>k=1, Channel Type=TCH/H;<br>k=2, Channel Type=TCH/F. |
| 2    | MS        |                          | Trigger the MS to initiate an uplink packet transfer containing 1000 octets.                                           |
| 3    | MS->SS    | DTM REQUEST              |                                                                                                                        |
| 4    | SS->MS    | PACKET ASSIGNMENT        | Includes information on the Radio resources provided to the MS. See specific message contents.                         |
| 5    | MS<->SS   | { Uplink data transfer } | Macro - Completion of the 1000 Octets of Data.                                                                         |

## Specific Message Contents

PACKET ASSIGNMENT (Step 4):

k=1;

|                                                                                                                                    |                   |
|------------------------------------------------------------------------------------------------------------------------------------|-------------------|
| As default message contents except:<br>RR Packet Uplink Assignment IE<br>- TIMESLOT_ALLOCATION<br>RR Packet Downlink Assignment IE | N<br>Not included |
|------------------------------------------------------------------------------------------------------------------------------------|-------------------|

k=2;

|                                                                                                                                    |                               |
|------------------------------------------------------------------------------------------------------------------------------------|-------------------------------|
| As default message contents except:<br>RR Packet Uplink Assignment IE<br>- TIMESLOT_ALLOCATION<br>RR Packet Downlink Assignment IE | (N ± 1) MOD 8<br>Not included |
|------------------------------------------------------------------------------------------------------------------------------------|-------------------------------|

41.5.1.1.1.2 Uplink TBF establishment with no reallocation of CS resources / Successful case / Downlink resources assigned

41.5.1.1.1.1 Conformance requirements

While in dedicated mode, the establishment of an uplink packet resource may be initiated by the RR entity of the mobile station using the packet request procedure. The procedure is triggered by a request from upper layers to transfer an LLC PDU; see 3GPP TS 24.007.

On receipt of a DTM REQUEST message the network may allocate an uplink packet resource. The packet uplink resource is assigned to the mobile station in one of the DTM assignment messages:

- DTM ASSIGNMENT COMMAND or
- PACKET ASSIGNMENT.

The PACKET ASSIGNMENT message is only used when the packet resource is a PDCH and no reallocation of the RR connection is needed.

On receipt of:

- DTM ASSIGNMENT COMMAND message or
- PACKET ASSIGNMENT message,

the mobile station shall stop T3148.

If the received DTM ASSIGNMENT COMMAND or PACKET ASSIGNMENT message includes uplink packet resources, the mobile station shall proceed with the packet access. If the received message includes downlink packet resources and no uplink packet resources, the mobile station shall abort the packet access procedure and proceed with the procedure specified in clause 3.4.22.3, and then attempt an establishment of uplink TBF, using the applicable procedure specified in 3GPP TS 04.60.

- when the network sends a PACKET ASSIGNMENT message, the packet request procedure is completed for the network when assignment message is sent and for the mobile station when it is received.

When the packet request procedure is completed, the mobile station has entered the dual transfer mode.

If the received PACKET ASSIGNMENT message includes downlink packet resources and no uplink packet resources, the mobile station shall abort the packet access procedure and proceed with the downlink TBF establishment, and then attempt an establishment of uplink TBF.

## References

- 3GPP TS 04.18/44.018 sub-clauses 3.4.22.1.1, 3.4.22.3
- 3GPP TS 04.60/44.060 sub-clause 8.1.2.5

#### 41.5.1.1.1.1.2 Test purpose

To verify that the MS:

- decodes correctly the Cell's System information, understanding that DTM access is allowed;
- requests an uplink TBF;
- acts upon the PACKET ASSIGNMENT message containing downlink resources.
- attempts uplink TBF establishment, once the downlink TBF establishment is complete.

#### 41.5.1.1.1.1.3 Method of test

##### Initial Conditions

System Simulator:

1 cell, DTM supported

Mobile Station:

The MS is in the active state (U10) of a call on cell A.

The MS is GPRS idle with a P-TMSI allocated and the PDP context 1 activated.

##### Related PICS/PIXIT Statement(s)

- DTM Multislot Class 1;
- DTM Multislot Class 5;
- DTM Multislot Class 9.

##### Test Procedure

The MS, whilst in dedicated mode, is triggered to initiate packet uplink transfer data in RLC unacknowledged mode and sends a DTM REQUEST message. On receiving the DTM REQUEST message, requesting uplink resources, the SS assigns the MS downlink PS resources using the PACKET ASSIGNMENT message. The MS, upon receiving the assignment message, aborts the packet access procedure and proceeds with the downlink assignment. When possible the MS requests the uplink TBF establishment. The SS upon receiving the resource request allocates the MS uplink resources using the PACKET UPLINK ASSIGNMENT message. The MS then starts to send RLC DATA BLOCKS to the SS on the assigned PDTCH.

The codec to be used in this test is chosen dependent on the capabilities of the MS.

MS of type DTM Multislot class 1 shall follow only complete test for  $k=1$ , whereas MSs of types DTM Multislot class 5 or 9 shall complete testing for  $k=1$  and  $k=2$ .

##### Maximum Duration of Test

5 minutes

##### Expected Sequence

The test sequence is repeated for  $k = 1, 2$ .

| Step | Direction | Message                  | Comments                                                                                                                      |
|------|-----------|--------------------------|-------------------------------------------------------------------------------------------------------------------------------|
| 1    | SS        |                          | MS in the active state (U10) of a call on Timeslot N of cell A. When:<br>k=1, Channel Type=TCH/H;<br>k=2, Channel Type=TCH/F. |
| 2    | MS        |                          | Trigger the MS to initiate an uplink packet transfer containing 1000 octets.                                                  |
| 3    | MS->SS    | DTM REQUEST              |                                                                                                                               |
| 4    | SS->MS    | PACKET ASSIGNMENT        | See specific message contents.                                                                                                |
| 5    | SS<->MS   | { Downlink data }        | Macro                                                                                                                         |
| 6    | MS->SS    | PACKET DOWNLINK ACK/NACK | Channel Request Description IE indicating that uplink resources are required.                                                 |
| 7    | SS->MS    | PACKET UPLINK ASSIGNMENT | When:<br>k=1, Timeslot = N;<br>k=2, Timeslot = T.                                                                             |
| 8    | MS<->SS   | { Uplink data transfer } | Macro - Completion of the 10kB of Data.                                                                                       |

### Specific Message Contents

#### PACKET ASSIGNMENT (Step 4):

k=1;

|                                                                                                                                    |                       |
|------------------------------------------------------------------------------------------------------------------------------------|-----------------------|
| As default message contents except:<br>RR Packet Uplink Assignment IE<br>RR Packet Downlink Assignment IE<br>- TIMESLOT_ALLOCATION | Not included<br><br>N |
|------------------------------------------------------------------------------------------------------------------------------------|-----------------------|

k=2;

|                                                                                                                                    |                                       |
|------------------------------------------------------------------------------------------------------------------------------------|---------------------------------------|
| As default message contents except:<br>RR Packet Uplink Assignment IE<br>RR Packet Downlink Assignment IE<br>- TIMESLOT_ALLOCATION | Not included<br><br>T = (N ± 1) MOD 8 |
|------------------------------------------------------------------------------------------------------------------------------------|---------------------------------------|

41.5.1.1.1.3 Uplink TBF establishment with no reallocation of CS resources / Abnormal cases / DTM reject

41.5.1.1.1.3.1 Conformance requirements

On receipt of the DTM REJECT message within T3148, the upper layers of the MS are notified of a packet resource establishment failure and starts timer T3142 with the value allocated in the DTM REJECT message.

The MS shall not request packet access in the same cell until T3142 expires.

#### References

3GPP TS 04.18/44.018 sub-clause 3.4.22.1.1.3.3

41.5.1.1.1.3.2 Test purpose

To verify that when the MS receives a DTM REJECT message, the MS does not attempt to re-acquire uplink packet resources for a period specified by a wait indication (T3142), contained in the DTM REJECT message.

41.5.1.1.1.3.3 Method of test

#### Initial Conditions

System Simulator:

1 cell, DTM supported

Mobile Station:

The MS is in the active state (U10) of a call on cell A.

The MS is GPRS idle with a P-TMSI allocated and the PDP context 1 activated.

Related PICS/PIXIT Statement(s)

- DTM Multislot Class 1;
- DTM Multislot Class 5;
- DTM Multislot Class 9.

Test Procedure

The MS, whilst in dedicated mode, is triggered to initiate packet uplink transfer data in RLC acknowledged mode and sends a DTM REQUEST message. On receiving the DTM REQUEST message, the SS returns a DTM REJECT message, simulating the inability to allocate the requested packet resource. The DTM REJECT message includes a wait indication (T3142) specifying that the MS is to wait 100 seconds before being allowed to re-request resources. The MS is again prompted to initiate an uplink TBF before the wait indication has expired, it is then tested that the MS does not try to access the network until the Wait Indication has expired.

MS of type DTM Multislot class 1 shall follow only complete test for k=1, whereas MSs of types DTM Multislot class 5 or 9 shall complete testing for k=1 and k=2.

Maximum Duration of Test

5 minutes

Expected Sequence

The test sequence is repeated for k = 1,2.

| Step | Direction | Message     | Comments                                                                                                                                                     |
|------|-----------|-------------|--------------------------------------------------------------------------------------------------------------------------------------------------------------|
| 1    | SS        |             | MS in state U10, utilising Timeslot N for CS connection (Timeslot chosen arbitrarily). When:<br>k=1, Channel Type=TCH/H;<br>k=2, Channel Type=TCH/F.         |
| 2    | MS        |             | Trigger the MS to initiate an uplink packet transfer containing 1000 octets.                                                                                 |
| 3    | MS->SS    | DTM REQUEST |                                                                                                                                                              |
| 4    | SS->MS    | DTM REJECT  | SS sends message before Timer T3148 expiry, with "Wait Indication" set to 100 seconds.                                                                       |
| 5    | SS        |             | Waits 30 seconds                                                                                                                                             |
| 6    | MS        |             | Trigger the MS to initiate an uplink packet transfer containing 1000 octets.                                                                                 |
| 7    | SS        |             | Monitors the MS, checking that the MS does not try and establish an uplink TBF until at least 100 seconds after the DTM REJECT message was passed to the MS. |

41.5.1.1.1.5 Uplink TBF establishment with no reallocation of CS resources / Abnormal cases / Assignment Command

41.5.1.1.1.5.1 Conformance requirements

If the mobile station receives an ASSIGNMENT COMMAND or HANDOVER COMMAND message during the packet access procedure, the mobile station shall abort the packet access procedure, stop timer T3148 and proceed with the channel assignment procedure as specified in clause 3.4.3 or the handover procedure as specified in clause 3.4.4. The mobile station shall then attempt an establishment of uplink TBF, using the procedure specified in clause 3.4.22.

## References

3GPP TS 04.18/44.018 sub-clause 3.4.22.1.1.3.2

### 41.5.1.1.1.5.2 Test purpose

To verify that the MS aborts the packet access procedure when the MS receives an ASSIGNMENT COMMAND message before the expiry of T3148, completing the channel assignment before re-attempting the establishment of the uplink TBF.

### 41.5.1.1.1.5.3 Method of test

## Initial Conditions

System Simulator:

1 cell, DTM supported

Mobile Station:

The MS is in the active state (U10) of a call.

The MS is in the state "idle, updated, GMM-registered" with a TMSI and P-TMSI allocated and the PDP context 1 activated.

## Related PICS/PIXIT Statement(s)

- DTM Multislot Class 1;
- DTM Multislot Class 5;
- DTM Multislot Class 9.

## Test Procedure

The MS, whilst in dedicated mode, is triggered to initiate packet uplink data transfer in RLC unacknowledged mode and sends a DTM REQUEST message. On receiving the DTM REQUEST message, requesting uplink resources, the SS reallocates the MS's CS resources using the ASSIGNMENT COMMAND. Once the MS changes to the newly allocated timeslot the MS re-requests PS resources with a DTM REQUEST message. Once the PS resources are allocated, the MS enters DTM.

The codec to be used in this test is chosen dependent on the capabilities of the MS.

MS of type DTM Multislot class 1 shall follow only complete test for  $k=1$ , whereas MSs of types DTM Multislot class 5 or 9 shall complete testing for  $k=1$  and  $k=2$ .

## Maximum Duration of Test

5 minutes

## Expected Sequence

The test sequence is repeated for  $k = 1, 2$ .

| Step | Direction | Message                  | Comments                                                                                                                                                          |
|------|-----------|--------------------------|-------------------------------------------------------------------------------------------------------------------------------------------------------------------|
| 1    | MS        |                          | MS in state U10, utilising Timeslot N for CS connection (Timeslot chosen arbitrarily)                                                                             |
| 2    | MS        |                          | Trigger the MS to initiate an uplink packet transfer containing 1000 octets.                                                                                      |
| 3    | MS->SS    | DTM REQUEST              |                                                                                                                                                                   |
| 4    | SS->MS    | ASSIGNMENT COMMAND       | This message is sent before timer T3148 expires. CS resources changed to $(N + 4) \text{ MOD } 8$ . When:<br>k=1, Channel Type=TCH/H;<br>k=2, Channel Type=TCH/F. |
| 5    | MS->SS    | ASSIGNMENT COMPLETE      | Sent on the correct channel after establishment of the main signalling link.                                                                                      |
| 6    | MS->SS    | DTM REQUEST              |                                                                                                                                                                   |
| 7    | SS->MS    | PACKET ASSIGNMENT        | Includes information on the Radio resources provided to the MS. See specific message contents.                                                                    |
| 8    | MS<->SS   | { Uplink data transfer } | Macro - Completion of the 1000 octets of Data.                                                                                                                    |

### Specific Message Contents

#### PACKET ASSIGNMENT (Step 7):

k=1;

|                                                                                                                                    |                                          |
|------------------------------------------------------------------------------------------------------------------------------------|------------------------------------------|
| As default message contents except:<br>RR Packet Uplink Assignment IE<br>- TIMESLOT_ALLOCATION<br>RR Packet Downlink Assignment IE | $(N + 4) \text{ MOD } 8$<br>Not included |
|------------------------------------------------------------------------------------------------------------------------------------|------------------------------------------|

k=2;

|                                                                                                                                    |                                                  |
|------------------------------------------------------------------------------------------------------------------------------------|--------------------------------------------------|
| As default message contents except:<br>RR Packet Uplink Assignment IE<br>- TIMESLOT_ALLOCATION<br>RR Packet Downlink Assignment IE | $((N + 4) \pm 1) \text{ MOD } 8$<br>Not included |
|------------------------------------------------------------------------------------------------------------------------------------|--------------------------------------------------|

#### 41.5.1.1.1.6 Uplink TBF establishment with no reallocation of CS resources / Abnormal cases / Handover Command

##### 41.5.1.1.1.6.1 Conformance requirements

If the mobile station receives an ASSIGNMENT COMMAND or HANDOVER COMMAND message during the packet access procedure, the mobile station shall abort the packet access procedure, stop timer T3148 and proceed with the channel assignment procedure as specified in clause 3.4.3 or the handover procedure as specified in clause 3.4.4. The mobile station shall then attempt an establishment of uplink TBF, using the procedure specified in clause 3.4.22.

### References

3GPP TS 04.18/44.018 sub-clause 3.4.22.1.1.3.2

##### 41.5.1.1.1.6.2 Test purpose

To verify that the MS aborts the packet access procedure when the MS receives a HANDOVER COMMAND message before the expiry of T3148, completing the handover procedure before re-attempting the establishment of the uplink TBF.

##### 41.5.1.1.1.6.3 Method of test

### Initial Conditions

System Simulator:



2 Cells, A and B, with same LAI and both supporting DTM.

Mobile Station:

The MS is in the active state (U10) of a call.

The MS is GPRS idle with a P-TMSI allocated and the PDP context 1 activated

Related PICS/PIXIT Statement(s)

- DTM Multislot Class 1;
- DTM Multislot Class 5;
- DTM Multislot Class 9.

Test Procedure

The MS, whilst in dedicated mode, is triggered to initiate packet uplink data transfer in RLC acknowledged mode and sends a DTM REQUEST message. On receiving the DTM REQUEST message, requesting uplink resources, the SS returns a HANDOVER COMMAND to the MS. The HANDOVER COMMAND instructs the switching of the MS to the newly assigned channel and the establishment of lower layer connections. Once the CS connection is established, the MS returns an HANDOVER COMPLETE message on the new main signalling link. The MS again sends a DTM REQUEST message to initiate packet uplink data transfer, the SS allocates the MS PS resources and the MS enters DTM.

The codec to be used in this test is chosen dependent on the capabilities of the MS.

MS of type DTM Multislot class 1 shall follow only complete test for k=1, whereas MSs of types DTM Multislot class 5 or 9 shall complete testing for k=1 and k=2.

Maximum Duration of Test

5 minutes

Expected Sequence

The test sequence is repeated for k = 1,2.

| Step | Direction | Message                  | Comments                                                                               |
|------|-----------|--------------------------|----------------------------------------------------------------------------------------|
| 1    | SS        |                          | MS in state U10, utilising Timeslot N for CS connection (Timeslot chosen arbitrarily)  |
| 2    | MS        |                          | Trigger the MS to initiate an uplink packet transfer containing 1000 octets.           |
| 3    | MS->SS    | DTM REQUEST              |                                                                                        |
| 4    | SS->MS    | HANDOVER COMMAND         | The message is received before the timer T3148 expires. See specific message contents. |
| 5    | MS->SS    | HANDOVER COMPLETE        | Sent on the correct channel after establishment of the main signalling link.           |
| 6    | MS->SS    | DTM REQUEST              |                                                                                        |
| 7    | SS->MS    | PACKET ASSIGNMENT        | See specific message contents.                                                         |
| 8    | MS<->SS   | { Uplink data transfer } | Macro - Completion of the 1000 octets of Data.                                         |

Specific Message Contents

HANDOVER COMMAND (Step 4):

k=1;

|                                                                                                                                         |                                   |
|-----------------------------------------------------------------------------------------------------------------------------------------|-----------------------------------|
| As default message contents except:<br>Channel Description<br>- Channel Type and TDMA offset<br>- Timeslot Number<br>Handover reference | TCH/H<br>N'<br>Chosen arbitrarily |
|-----------------------------------------------------------------------------------------------------------------------------------------|-----------------------------------|

k=2;

|                                                                                                                                         |                                   |
|-----------------------------------------------------------------------------------------------------------------------------------------|-----------------------------------|
| As default message contents except:<br>Channel Description<br>- Channel Type and TDMA offset<br>- Timeslot Number<br>Handover reference | TCH/F<br>N'<br>Chosen arbitrarily |
|-----------------------------------------------------------------------------------------------------------------------------------------|-----------------------------------|

#### PACKET ASSIGNMENT (Step 7):

k=1;

|                                                                                                                                    |                    |
|------------------------------------------------------------------------------------------------------------------------------------|--------------------|
| As default message contents except:<br>RR Packet Uplink Assignment IE<br>- TIMESLOT_ALLOCATION<br>RR Packet Downlink Assignment IE | N'<br>Not included |
|------------------------------------------------------------------------------------------------------------------------------------|--------------------|

k=2;

|                                                                                                                                    |                                |
|------------------------------------------------------------------------------------------------------------------------------------|--------------------------------|
| As default message contents except:<br>RR Packet Uplink Assignment IE<br>- TIMESLOT_ALLOCATION<br>RR Packet Downlink Assignment IE | (N' ± 1) MOD 8<br>Not included |
|------------------------------------------------------------------------------------------------------------------------------------|--------------------------------|

41.5.1.1.1.7 Uplink TBF establishment with no reallocation of CS resources / Abnormal cases / Channel Release

41.5.1.1.1.7.1 Conformance requirements

If the MS receives a CHANNEL RELEASE message during the packet access procedure, the MS shall abort the packet access procedure, stop timer T3148 and proceed with the RR connection release procedure. The MS shall then attempt an establishment of the uplink TBF.

#### References

3GPP TS 04.18/44.018 sub-clauses 3.4.13 & 3.4.22.1.1.3.2

41.5.1.1.1.7.2 Test purpose

To verify that the MS aborts the packet access procedure when the MS receives a CHANNEL RELEASE message before the expiry of T3148, completing the release before re-attempting the establishment of the uplink TBF.

41.5.1.1.1.7.3 Method of test

#### Initial Conditions

System Simulator:

1 cell, DTM supported

Mobile Station:

The MS is in the active state (U10) of a call.

The MS is in the state "idle, updated, GMM-registered" with a TMSI and P-TMSI allocated, SPLIT PG CYCLE negotiated and the PDP context 1 activated.

#### Related PICS/PIXIT Statement(s)

- Support of DTM.

#### Test Procedure

The MS, whilst in dedicated mode, is triggered to initiate packet uplink data transfer in RLC acknowledged mode and sends a DTM REQUEST message. On receiving the DTM REQUEST message, requesting uplink resources, the SS orders the MS to release the CS connection. The MS releases lower layer resources and then requests uplink packet transfer using the normal dynamic allocation two phase access.

#### Maximum Duration of Test

5 minutes

#### Expected Sequence

| Step | Direction | Message                                      | Comments                                                                                            |
|------|-----------|----------------------------------------------|-----------------------------------------------------------------------------------------------------|
| 1    | MS        |                                              | MS in state U10, utilising Timeslot N for CS connection (Timeslot chosen arbitrarily by test house) |
| 2    | MS        |                                              | Trigger the MS to initiate an uplink packet transfer containing 1000 octets.                        |
| 3    | MS->SS    | DTM REQUEST                                  |                                                                                                     |
| 4    | SS->MS    | CHANNEL RELEASE                              | This message is received before expiry of timer T3148.                                              |
| 5    |           | {Uplink dynamic allocation two phase access} | Macro                                                                                               |
| 6    | MS<->SS   | { Uplink data transfer }                     | Macro - Completion of the 1000 octets of Data.                                                      |

#### 41.5.1.1.2 Uplink TBF establishment with reallocation of CS resources

##### 41.5.1.1.2.1 Uplink TBF establishment with reallocation of CS resources / Successful case

##### 41.5.1.1.2.1.1 Conformance requirements

Upon receipt of the DTM ASSIGNMENT COMMAND message while in dedicated mode, the MS initiates a local end release of link layer connections and disconnects the physical channels. After the release has been successfully completed the MS switches to the assigned channel and initiates the establishment of the lower layer connection (this includes the activation of the channel, their connection and the establishment of the main signalling link).

#### References

3GPP TS 04.18/44.018 sub-clause 3.4.22.1.1.3.1

##### 41.5.1.1.2.1.2 Test purpose

To verify that the MS allows the reallocation of the CS resources during the request of new PS resources. The resources can either be reallocated to a new timeslot within the same frequency or a new frequency.

##### 41.5.1.1.2.1.3 Method of test

#### Initial Conditions

System Simulator:

1 cell, DTM supported.

Mobile Station:

The MS is in the active state (U10) of a call.

The MS is GPRS idle with a P-TMSI allocated and the PDP context 1 activated.

#### Related PICS/PIXIT Statement(s)

- DTM Multislot Class 1;
- DTM Multislot Class 5;
- DTM Multislot Class 9.

#### Test Procedure

The MS, whilst in dedicated mode, is triggered to initiate packet uplink data transfer and sends a DTM REQUEST message. On reception of the DTM REQUEST message, requesting uplink resources, the SS reallocates the MS's CS resources and assigns the MS new PS resources. The SS accomplishes the resource assignment by passing a DTM ASSIGNMENT COMMAND message to the MS. Once the MS has received the assignment message, it moves to the new allocation, reconnect with the CS resources, passes the ASSIGNMENT COMPLETE message to the SS on the main DCCH and starts to send RLC DATA BLOCKS to the SS on the assigned TBF.

The codec to be used in this test is chosen dependent on the capabilities of the MS.

MS of type DTM Multislot class 1 shall follow only complete test for k=1, whereas MSs of types DTM Multislot class 5 or 9 shall complete testing for k=1 and k=2.

#### Maximum Duration of Test

5 minutes

#### Expected Sequence

The test sequence is repeated for k = 1,2.

| Step | Direction | Message                  | Comments                                                                                 |
|------|-----------|--------------------------|------------------------------------------------------------------------------------------|
| 1    | SS        |                          | MS in the active state (U10) of a call on Timeslot N.                                    |
| 2    | MS        |                          | Trigger the MS to initiate an uplink packet transfer containing 1000 octets.             |
| 3    | MS->SS    | DTM REQUEST              | Sent on main DCCH                                                                        |
| 4    | SS->MS    | DTM ASSIGNMENT COMMAND   | This message is received before expiry of timer T3148.<br>See specific message contents. |
| 5    | MS->SS    | ASSIGNMENT COMPLETE      | Sent on new main DCCH.                                                                   |
| 6    | MS->SS    | { Uplink Data Transfer } | Macro - Completion of the 1000 octets of Data.                                           |

#### Specific Message Contents

##### DTM ASSIGNMENT COMMAND (Step 4):

k=1;

|                                     |                         |
|-------------------------------------|-------------------------|
| As default message contents except: |                         |
| Channel Description IE              |                         |
| - Timeslot Number                   | N', chosen arbitrarily. |
| - Channel Type                      | TCH/H                   |
| RR Packet Uplink Assignment IE      |                         |
| - TIMESLOT_ALLOCATION               | N'                      |
| RR Packet Downlink Assignment IE    | Not included            |

k=2;

|                                                                                                                                                                                                     |                                                                        |
|-----------------------------------------------------------------------------------------------------------------------------------------------------------------------------------------------------|------------------------------------------------------------------------|
| As default message contents except:<br>Channel Description IE<br>- Timeslot Number<br>- Channel Type<br>RR Packet Uplink Assignment IE<br>- TIMESLOT_ALLOCATION<br>RR Packet Downlink Assignment IE | N', chosen arbitrarily.<br>TCH/F<br><br>(N' ± 1) MOD 8<br>Not included |
|-----------------------------------------------------------------------------------------------------------------------------------------------------------------------------------------------------|------------------------------------------------------------------------|

#### 41.5.1.1.2.2 Uplink TBF establishment with reallocation of CS resources / Abnormal case / Assignment Failure

##### 41.5.1.1.2.2.1 Conformance requirements

If the network commands the MS to reallocate the RR connection and the establishment of the main DCCH fails, the MS shall revert to the old channel and send a DTM ASSIGNMENT FAILURE message on the old main DCCH with cause value "lower layer failure".

#### References

3GPP TS 04.18/44.018 sub-clause 3.4.22.1.1.5

##### 41.5.1.1.2.2.2 Test purpose

To verify that, if the MS cannot complete the reallocation, then the MS shall revert back to the old resources and re-establish a connection.

##### 41.5.1.1.2.2.3 Method of test

#### Initial Conditions

System Simulator:

1 cell, DTM supported.

Mobile Station:

The MS is in the active state (U10) of a call.

The MS is GPRS idle with a P-TMSI allocated and the PDP context 1 activated.

#### Related PICS/PIXIT Statement(s)

- DTM Multislot Class 1;
- DTM Multislot Class 5;
- DTM Multislot Class 9.

#### Test Procedure

The MS, whilst in dedicated mode, is triggered to initiate packet uplink data transfer and sends a DTM REQUEST message. On receipt of the DTM REQUEST message, requesting uplink resources, the SS reallocates the MS's CS resources to a different frequency band and assigns the new PS resources. The SS accomplishes the resource assignment by passing a DTM ASSIGNMENT COMMAND message to the MS. Once the MS has received the assignment message, it moves to the new allocation, attempts to reconnect the CS resources, but the SS is not receptive to the establishment of the main signalling bearer in the new cell. The MS reverts back to the old CS resources and sends a DTM ASSIGNMENT FAILURE message on the old main DCCH, with cause value set to "lower layer failure".

MS of type DTM Multislot class 1 shall follow only complete test for k=1, whereas MSs of type DTM Multislot class 5 or 9 shall complete testing for k=1 and k=2.

## Maximum Duration of Test

5 minutes

## Expected Sequence

The test sequence is repeated for k = 1,2.

| Step | Direction | Message                | Comments                                                                     |
|------|-----------|------------------------|------------------------------------------------------------------------------|
| 1    | SS        |                        | MS in the active state (U10) of a call on Timeslot N.                        |
| 2    | MS        |                        | Trigger the MS to initiate an uplink packet transfer containing 1000 octets. |
| 3    | MS->SS    | DTM REQUEST            | Sent on main DCCH                                                            |
| 4    | SS->MS    | DTM ASSIGNMENT COMMAND | See specific message contents                                                |
| 5    | MS->SS    | DTM ASSIGNMENT FAILURE | Sent on old main DCCH. With message cause value set to "lower layer failure" |

## Specific Message Contents

## DTM ASSIGNMENT COMMAND (Step 3):

k=1;

|                                                                                                                                                                                                     |                                                            |
|-----------------------------------------------------------------------------------------------------------------------------------------------------------------------------------------------------|------------------------------------------------------------|
| As default message contents except:<br>Channel Description IE<br>- Timeslot Number<br>- Channel Type<br>RR Packet Uplink Assignment IE<br>- TIMESLOT_ALLOCATION<br>RR Packet Downlink Assignment IE | N' (chosen arbitrarily)<br>TCH/H<br><br>N'<br>Not included |
|-----------------------------------------------------------------------------------------------------------------------------------------------------------------------------------------------------|------------------------------------------------------------|

k=2;

|                                                                                                                                                                                                     |                                                                        |
|-----------------------------------------------------------------------------------------------------------------------------------------------------------------------------------------------------|------------------------------------------------------------------------|
| As default message contents except:<br>Channel Description IE<br>- Timeslot Number<br>- Channel Type<br>RR Packet Uplink Assignment IE<br>- TIMESLOT_ALLOCATION<br>RR Packet Downlink Assignment IE | N' (chosen arbitrarily)<br>TCH/F<br><br>(N' ± 1) MOD 8<br>Not included |
|-----------------------------------------------------------------------------------------------------------------------------------------------------------------------------------------------------|------------------------------------------------------------------------|

41.5.1.1.2.3 Uplink TBF establishment with reallocation of CS resources / Abnormal case / Multislot class violation

41.5.1.1.2.3.1 Uplink TBF establishment with reallocation of CS resources / Abnormal case / Multislot class violation / DTM multislot class 1

41.5.1.1.2.3.1.1 Conformance requirements

If a DTM ASSIGNMENT COMMAND message assigns resources not compliant with the multislot capabilities of the MS, the MS shall respond with a DTM ASSIGNMENT FAILURE message with cause value set to "channel mode unacceptable".

## References

3GPP TS 04.18/44.018 sub-clause 3.4.22.1.1.5

## 41.5.1.1.2.3.1.2 Test purpose

If the MS is allocated resources that do not fulfil the MS multislot class indicated in the Classmark (Classmark 3 and MS Radio Access Capabilities), then the MS shall send an ASSIGNMENT FAILURE message to the network indicating this discrepancy.

## 41.5.1.1.2.3.1.3 Method of test

## Initial Conditions

## System Simulator:

1 cells, DTM supported and default parameters.

## Mobile Station:

The MS is in the active state (U10) of a call, GPRS idle with a P-TMSI allocated and the PDP context 1 activated.

## Related PICS/PIXIT Statement(s)

- DTM Multislot Class 1

## Test Procedure

The MS, whilst in dedicated mode, is triggered to initiate packet uplink data transfer and sends a DTM REQUEST message. On receipt of the DTM REQUEST message, requesting uplink resources, the SS commands the MS to reallocate its CS resources and also assigns the MS new PS resources. The resources provided to the MS by the SS fall outside of the MS multislot classmark. The MS transmits the DTM ASSIGNMENT FAILURE message, with cause value set to "channel mode unacceptable", indicating the discrepancy.

## Maximum Duration of Test

5 minutes

## Expected Sequence

| Step | Direction | Message                | Comments                                                                             |
|------|-----------|------------------------|--------------------------------------------------------------------------------------|
| 1    | SS        |                        | MS in the active state (U10) of a call on Timeslot N.                                |
| 2    | MS        |                        | Trigger the MS to initiate an uplink packet transfer containing 1000 octets.         |
| 3    | MS->SS    | DTM REQUEST            | Sent on main DCCH                                                                    |
| 4    | SS->MS    | DTM ASSIGNMENT COMMAND | This message is received before expiry of timer T3148. See specific message contents |
| 5    | MS->SS    | DTM ASSIGNMENT FAILURE | Sent on old main DCCH. With message cause value set to "channel mode unacceptable"   |

## Specific Message Contents

## DTM ASSIGNMENT COMMAND (Step 4):

|                                                                                                                                                                                                     |                                                                         |
|-----------------------------------------------------------------------------------------------------------------------------------------------------------------------------------------------------|-------------------------------------------------------------------------|
| As default message contents except:<br>Channel Description IE<br>- Timeslot Number<br>- Channel Type<br>RR Packet Uplink Assignment IE<br>- TIMESLOT_ALLOCATION<br>RR Packet Downlink Assignment IE | N' (chosen arbitrarily).<br>TCH/F<br><br>(N' ± 1) MOD 8<br>Not included |
|-----------------------------------------------------------------------------------------------------------------------------------------------------------------------------------------------------|-------------------------------------------------------------------------|

41.5.1.1.2.3.2 Uplink TBF establishment with reallocation of CS resources / Abnormal case / Multislot class violation / DTM multislot class 5

41.5.1.1.2.3.2.1 Conformance requirements

If a DTM ASSIGNMENT COMMAND message assigns resources not compliant with the multislot capabilities of the MS, the MS shall respond with a DTM ASSIGNMENT FAILURE message with cause value set to "channel mode unacceptable".

## References

3GPP TS 04.18/44.018 sub-clause 3.4.22.1.1.5

41.5.1.1.2.3.2.2 Test purpose

If the MS is allocated resources that do not fulfil the MS multislot class indicated in the Classmark (Classmark 3 and MS Radio Access Capabilities), then the MS shall send an ASSIGNMENT FAILURE message to the network indicating this discrepancy.

41.5.1.1.2.3.2.3 Method of test

## Initial Conditions

System Simulator:

1 cells, DTM supported and default parameters.

Mobile Station:

The MS is in the active state (U10) of a call, GPRS idle with a P-TMSI allocated and the PDP context 1 activated.

## Related PICS/PIXIT Statement(s)

- DTM Multislot Class 5

## Test Procedure

The MS, whilst in dedicated mode, is triggered to initiate packet uplink data transfer and sends a DTM REQUEST message. On receipt of the DTM REQUEST message, requesting uplink resources, the SS commands the MS to reallocate its CS resources and also assigns the MS new PS resources. The resources provided to the MS by the SS fall outside of the MS multislot classmark. The MS transmits the DTM ASSIGNMENT FAILURE message, with cause value set to "channel mode unacceptable", indicating the discrepancy.

## Maximum Duration of Test

5 minutes



## Expected Sequence

| Step | Direction | Message                | Comments                                                                             |
|------|-----------|------------------------|--------------------------------------------------------------------------------------|
| 1    | SS        |                        | MS in the active state (U10) of a call on Timeslot N.                                |
| 2    | MS        |                        | Trigger the MS to initiate an uplink packet transfer containing 1000 octets.         |
| 3    | MS->SS    | DTM REQUEST            | Sent on main DCCH                                                                    |
| 4    | SS->MS    | DTM ASSIGNMENT COMMAND | This message is received before expiry of timer T3148. See specific message contents |
| 5    | MS->SS    | DTM ASSIGNMENT FAILURE | Sent on old main DCCH. With message cause value set to "channel mode unacceptable"   |

## Specific Message Contents

## DTM ASSIGNMENT COMMAND (Step 4):

|                                                                                                                                                                                                     |                                                                                          |
|-----------------------------------------------------------------------------------------------------------------------------------------------------------------------------------------------------|------------------------------------------------------------------------------------------|
| As default message contents except:<br>Channel Description IE<br>- Timeslot Number<br>- Channel Type<br>RR Packet Uplink Assignment IE<br>- TIMESLOT_ALLOCATION<br>RR Packet Downlink Assignment IE | N' (chosen arbitrarily).<br>TCH/F<br><br>(N' + 1) MOD 8 & (N' + 2) MOD 8<br>Not included |
|-----------------------------------------------------------------------------------------------------------------------------------------------------------------------------------------------------|------------------------------------------------------------------------------------------|

41.5.1.1.2.3.3 Uplink TBF establishment with reallocation of CS resources / Abnormal case / Multislot class violation / DTM multislot class 9

41.5.1.1.2.3.3.1 Conformance requirements

If a DTM ASSIGNMENT COMMAND message assigns resources not compliant with the multislot capabilities of the MS, the MS shall respond with a DTM ASSIGNMENT FAILURE message with cause value set to "channel mode unacceptable".

## References

3GPP TS 04.18/44.018 sub-clause 3.4.22.1.1.5

41.5.1.1.2.3.3.2 Test purpose

If the MS is allocated resources that do not fulfil the MS multislot class indicated in the Classmark (Classmark 3 and MS Radio Access Capabilities), then the MS shall send an ASSIGNMENT FAILURE message to the network indicating this discrepancy.

41.5.1.1.2.3.3.3 Method of test

## Initial Conditions

System Simulator:

1 cells, DTM supported and default parameters.

Mobile Station:

The MS is in the active state (U10) of a call, GPRS idle with a P-TMSI allocated and the PDP context 1 activated.

## Related PICS/PIXIT Statement(s)

- DTM Multislot Class 9

## Test Procedure

The MS, whilst in dedicated mode, is triggered to initiate packet uplink data transfer and sends a DTM REQUEST message. On receipt of the DTM REQUEST message, requesting uplink resources, the SS commands the MS to reallocate its CS resources and also assigns the MS new PS resources. The resources provided to the MS by the SS fall outside of the MS multislot classmark. The MS transmits the DTM ASSIGNMENT FAILURE message, with cause value set to "channel mode unacceptable", indicating the discrepancy.

## Maximum Duration of Test

5 minutes

## Expected Sequence

| Step | Direction | Message                | Comments                                                                             |
|------|-----------|------------------------|--------------------------------------------------------------------------------------|
| 1    | SS        |                        | MS in the active state (U10) of a call on Timeslot N.                                |
| 2    | MS        |                        | Trigger the MS to initiate an uplink packet transfer containing 1000 octets.         |
| 3    | MS->SS    | DTM REQUEST            | Sent on main DCCH                                                                    |
| 4    | SS->MS    | DTM ASSIGNMENT COMMAND | This message is received before expiry of timer T3148. See specific message contents |
| 5    | MS->SS    | DTM ASSIGNMENT FAILURE | Sent on old main DCCH. With message cause value set to "channel mode unacceptable"   |

## Specific Message Contents

### DTM ASSIGNMENT COMMAND (Step 4):

|                                                                                                                                                                                                     |                                                                                                          |
|-----------------------------------------------------------------------------------------------------------------------------------------------------------------------------------------------------|----------------------------------------------------------------------------------------------------------|
| As default message contents except:<br>Channel Description IE<br>- Timeslot Number<br>- Channel Type<br>RR Packet Uplink Assignment IE<br>- TIMESLOT_ALLOCATION<br>RR Packet Downlink Assignment IE | N' (chosen arbitrarily).<br>TCH/F<br><br>(N' + 1) MOD 8, (N' + 2) MOD 8 & (N' + 3) MOD 8<br>Not included |
|-----------------------------------------------------------------------------------------------------------------------------------------------------------------------------------------------------|----------------------------------------------------------------------------------------------------------|

### 41.5.1.1.3 Uplink TBF establishment required whilst DTM is not supported in cell

#### 41.5.1.1.3.1 Conformance requirements

While in dedicated mode, the RR entity of the mobile station rejects the request of establishment of an uplink packet resource triggered by the request from upper layers to transfer an LLC PDU.

## References

3GPP TS 04.18/44.018 sub-clause 3.4.22.1.1

#### 41.5.1.1.3.2 Test purpose

To verify that the MS:

- understands the SI6 Rest Octets information element, containing the DTM support field, which indicates network support of DTM;
- does not attempt to establish an uplink TBF whilst in DM and in a cell that indicates that DTM is unsupported.

## 41.5.1.1.3.3 Method of test

## Initial Conditions

System Simulator:

1 cell, DTM not supported

Mobile Station:

The MS is in the active state (U10) of a call.

The MS is GPRS attached with a P-TMSI allocated and the PDP context 1 activated.

## Related PICS/PIXIT Statement(s)

- Support of DTM.

## Test Procedure

The MS, whilst in dedicated mode, is triggered to initiate uplink packet transfer, whilst the MS has an active call and DTM is not supported in the cell. The MS does not request packet resources from the network until the CS call is complete.

## Maximum Duration of Test

5 minutes

## 41.5.1.2 Downlink TBF establishment

## 41.5.1.2.1 Whilst in Ready State

## 41.5.1.2.1.1 Downlink TBF establishment in Ready State / Successful case

## 41.5.1.2.1.1.1 Conformance requirements

This procedure is only applicable to MS in dedicated mode and with no TBF allocated. When the network sends a PACKET ASSIGNMENT message, the packet downlink assignment procedure is completed for the network when assignment message is sent and for the MS when it is received.

The establishment of a downlink packet resource is initiated by the RR entity on the network side using the packet downlink assignment procedure in dedicated mode. The procedure is triggered by a request from upper layers to transfer an LLC PDU. The request from upper layers specifies a QoS profile, an *RLC mode*, *DRX parameters* and an *MS classmark* associated with the packet transfer.

## References

3GPP TS 04.18/44.018 sub-clause 3.4.22.3

## 41.5.1.2.1.1.2 Test purpose

To test that while in dedicated mode and in ready state, the MS can decode and act upon the allocation of downlink packet resources and enter the dual transfer mode.

## 41.5.1.2.1.1.3 Method of test

## Initial Conditions

System Simulator:

1 cell, DTM supported.

## Mobile Station:

The MS is in the active state (U10) of a call.

The MS is in GMM Ready state with a P-TMSI allocated and the PDP context 1 activated.

## Related PICS/PIXIT Statement(s)

- DTM Multislot Class 1;
- DTM Multislot Class 5;
- DTM Multislot Class 9.

## Test Procedure

Whilst in an active call on timeslot N, the MS receives a PACKET ASSIGNMENT message on the main DCCH, instructing the MS to switch to the designated timeslot (N+1) MOD 8. The SS waits a specified time and then starts to transmit to the newly allocated resources. The test procedure is complete when the MS successfully acknowledges the downlink RLC data blocks.

MS of type DTM Multislot class 1 shall follow only complete test for k=1, whereas MSs of types DTM Multislot class 5 or 9 shall complete testing for k=1 and k=2.

## Maximum Duration of Test

5 minutes

## Expected Sequence

The test sequence is repeated for k = 1,2.

| Step | Direction | Message                    | Comments                                                                                                                      |
|------|-----------|----------------------------|-------------------------------------------------------------------------------------------------------------------------------|
| 1    | SS        |                            | MS in the active state (U10) of a call on Timeslot N of cell A. When:<br>k=1, Channel Type=TCH/H;<br>k=2, Channel Type=TCH/F. |
| 2    | SS->MS    | PACKET ASSIGNMENT          | See specific message contents.                                                                                                |
| 3    | SS        |                            | SS Waits T3190 – 50% (2.5s)                                                                                                   |
| 4    | SS<->MS   | { Downlink data transfer } | Macro – Transmitting 10kB of Data                                                                                             |

## Specific Message Contents

## PACKET ASSIGNMENT (Step 2):

k=1;

|                                                                                                                                    |                       |
|------------------------------------------------------------------------------------------------------------------------------------|-----------------------|
| As default message contents except:<br>RR Packet Uplink Assignment IE<br>RR Packet Downlink Assignment IE<br>- TIMESLOT_ALLOCATION | Not included<br><br>N |
|------------------------------------------------------------------------------------------------------------------------------------|-----------------------|

k=2;

|                                                                                                                                    |                                   |
|------------------------------------------------------------------------------------------------------------------------------------|-----------------------------------|
| As default message contents except:<br>RR Packet Uplink Assignment IE<br>RR Packet Downlink Assignment IE<br>- TIMESLOT_ALLOCATION | Not included<br><br>(N ± 1) MOD 8 |
|------------------------------------------------------------------------------------------------------------------------------------|-----------------------------------|

41.5.1.2.1.2 Downlink TBF establishment in Ready State / Abnormal cases / No cell allocation available

41.5.1.2.1.2.1 Conformance requirements

If the MS has no current cell allocation (CA) and if it needs a CA to analyse the DTM ASSIGNMENT COMMAND or PACKET ASSIGNMENT message. The MS shall return a DTM ASSIGNMENT FAILURE message with a cause value set to "no cell allocation available".

#### References

3GPP TS 04.18/44.018 sub-clause 3.4.22.3.3

41.5.1.2.1.2.2 Test purpose

To verify that when the MS is unable analyse a DTM ASSIGNMENT COMMAND message, it returns a DTM ASSIGNMENT FAILURE message with the cause value set to "no cell allocation available".

41.5.1.2.1.2.3 Method of test

#### Initial Conditions

System Simulator:

1 cell, GPRS supported, and DTM supported.

Mobile Station:

The MS is in the active state (U10) of a call and is also in GMM-Ready State.

#### Related PICS/PIXIT Statement(s)

- Support of DTM

#### Test Procedure

The SS attempts to assign a PDCH for downlink transfer, without reallocating the MS's current TCH, but the MS has no current cell allocation (taken from BCCH) and is therefore unable to decode the allocation in the DTM ASSIGNMENT COMMAND message.

#### Maximum Duration of Test

5 minutes

## Expected Sequence

| Step | Direction | Message                | Comments                                                        |
|------|-----------|------------------------|-----------------------------------------------------------------|
| 1    | SS        |                        | MS in the active state (U10) of a call on Timeslot N of cell A. |
| 2    | SS->MS    | DTM ASSIGNMENT COMMAND | Sent on main DCCH in acknowledged mode.                         |
| 3    | MS->SS    | DTM ASSIGNMENT FAILURE | Cause = "no cell allocation available"                          |

## Specific Message Contents

## DTM ASSIGNMENT COMMAND (Step 2):

|                                                                                                                                                                                                     |                                                            |
|-----------------------------------------------------------------------------------------------------------------------------------------------------------------------------------------------------|------------------------------------------------------------|
| As default message contents except:<br>Channel Description IE<br>- Timeslot Number<br>- Channel Type<br>RR Packet Uplink Assignment IE<br>- TIMESLOT_ALLOCATION<br>RR Packet Downlink Assignment IE | N', chosen arbitrarily.<br>TCH/H<br><br>N'<br>Not included |
|-----------------------------------------------------------------------------------------------------------------------------------------------------------------------------------------------------|------------------------------------------------------------|

## 41.5.1.2.2 Whilst in Standby State / Downlink TBF establishment

## 41.5.1.2.2.1 Conformance requirements

Upon receipt of the PACKET NOTIFICATION message, the RR sublayer of the MS indicates the receipt of a packet paging request to the GMM sublayer.

The NULL unnumbered command shall be used by an MS LLE to indicate a cell update. The NULL unnumbered command is only allowed if the Cell Notification is indicated by the SGSN (see 3G TS 23.060 and 3G TS 24.008).

No information field is permitted with the NULL command.

## References

3GPP TS 04.18/44.018 sub-clause 3.4.22.2

3GPP TS 04.64/44.064 sub-clause 6.4.1.7

## 41.5.1.2.2.2 Test purpose

To test that a MS in an active call and GPRS Stand-by state, can respond to a PACKET NOTIFICATION message sent on the main DCCH, with a NULL command.

## 41.5.1.2.2.3 Method of test

## Initial Conditions

System Simulator:

1 cell, DTM supported.

Mobile Station:

The MS is in the active state (U10) of a call.

The DTM multislot Class 9 MS is in GMM Stand-by state with a P-TMSI allocated and the PDP context 1 activated.

## Related PICS/PIXIT Statement(s)

- DTM Multislot Class 1;
- DTM Multislot Class 5;

- DTM Multislot Class 9.

### Test Procedure

The MS, in an active call using timeslot N, upon receiving a PACKET NOTIFICATION message on the main DCCH returns a bank LLC frame to the SS as Cell Update, drawing the MS into Ready state. Having received the Cell Update from the MS, the SS responds with a PACKET ASSIGNMENT message, assigning resources to the MS. The SS waits a specified time and then starts to transmit to the newly allocated resources. The test procedure is complete when the MS successfully acknowledges the downlink RLC data blocks.

MS of type DTM Multislot class 1 shall follow only complete test for k=1, whereas MSs of types DTM Multislot class 5 or 9 shall complete testing for k=1 and k=2.

### Maximum Duration of Test

5 minutes

### Expected Sequence

The test sequence is repeated for k = 1,2.

| Step | Direction | Message                    | Comments                                                                                                                      |
|------|-----------|----------------------------|-------------------------------------------------------------------------------------------------------------------------------|
| 1    | SS        |                            | MS in the active state (U10) of a call on Timeslot N of cell A. When:<br>k=1, Channel Type=TCH/H;<br>k=2, Channel Type=TCH/F. |
| 2    | SS->MS    | PACKET NOTIFICATION        | Sent on main DCCH in acknowledged mode.                                                                                       |
| 3    | MS->SS    | GPRS INFORMATION           | NULL command sent to SS as a paging response.                                                                                 |
| 4    | SS->MS    | PACKET ASSIGNMENT          | See specific message contents.                                                                                                |
| 5    | SS        |                            | SS Waits T3190 – 50% (2.5s)                                                                                                   |
| 6    | SS<->MS   | { Downlink data transfer } | Macro – Transmitting 10kB of Data                                                                                             |

### Specific Message Contents

#### PACKET ASSIGNMENT (Step 4):

k=1;

|                                                                                                                                    |                   |
|------------------------------------------------------------------------------------------------------------------------------------|-------------------|
| As default message contents except:<br>RR Packet Uplink Assignment IE<br>RR Packet Downlink Assignment IE<br>- TIMESLOT_ALLOCATION | Not included<br>N |
|------------------------------------------------------------------------------------------------------------------------------------|-------------------|

k=2;

|                                                                                                                                    |                               |
|------------------------------------------------------------------------------------------------------------------------------------|-------------------------------|
| As default message contents except:<br>RR Packet Uplink Assignment IE<br>RR Packet Downlink Assignment IE<br>- TIMESLOT_ALLOCATION | Not included<br>(N ± 1) MOD 8 |
|------------------------------------------------------------------------------------------------------------------------------------|-------------------------------|

## 41.5.2 CS establishment whilst in packet transfer mode

### 41.5.2.1 MT CS establishment whilst in packet transfer mode with a downlink TBF established

#### 41.5.2.1.1 Conformance requirements

Whilst the MS has a downlink TBF established, the MS shall:

- listen to and be able to receive a CS paging message, on the PACCH;
- abort the allocated downlink TBF;
- access the network using the RACH, following the normal MT establishment procedures;
- accept establishment of the downlink TBF after CS resources are successfully established.

## References

3GPP TS 04.60/44.060, sub-clauses 6.1.3, 6.1.4.

### 41.5.2.1.2 Test purpose

To verify that the MS reacts to CS paging on the PACCH, whilst in packet transfer mode, by releasing the downlink TBF and then establishing the RR connection. It is then tested that once the RR connection is established the MS accepts the re-establishment of the downlink TBF.

### 41.5.2.1.3 Method of test

#### Initial Conditions

System Simulator:

1 cell, DTM supported.

Mobile Station:

The MS is in the state "idle, updated, GMM-registered, GPRS attached" with a TMSI, P-TMSI allocated and PDP context 1 has been established.

#### Related PICS/PIXIT Statement(s)

- DTM Multislot Class 1;
- DTM Multislot Class 5;
- DTM Multislot Class 9;
- Way to indicate alerting (only applicable if the MS supports the feature);
- Way to make the MS accept an incoming call after alerting (possibly dependent on teleservice and configuration).

#### Test Procedure

The MS is brought into packet transfer mode before being paged on the PACCH. Upon receiving the PACKET PAGING REQUEST message, the MS shall return to packet idle mode and initiate the establishment of CS connection. Once the MS has established the CS connection, the SS requests the re-establishment of the PS resources with a PACKET ASSIGNMENT message.

MS of type DTM Multislot class 1 shall follow only complete test for k=1, whereas MSs of types DTM Multislot class 5 or 9 shall complete testing for k=1 and k=2.

#### Maximum Duration of Test

5 minutes

#### Expected Sequence

The test sequence is repeated for k = 1,2.



| Step | Direction | Message                        | Comments                                                                                                                                                                                               |
|------|-----------|--------------------------------|--------------------------------------------------------------------------------------------------------------------------------------------------------------------------------------------------------|
| 1    |           | { Downlink TBF establishment } | Macro                                                                                                                                                                                                  |
| 2    | SS<->MS   | { Downlink data transfer }     | Macro                                                                                                                                                                                                  |
| 3    | SS->MS    | PAGING REQUEST TYPE 1          | 1 <sup>st</sup> Repeated Page info contains IMSI of the MS,<br>PAGE_MODE = " same as before ", sent on downlink<br>PACCH.<br>When:<br>k=1, Channel Needed = "TCH/H";<br>k=2, Channel Needed = "TCH/F". |
| 4    | MS->SS    | CHANNEL REQUEST                |                                                                                                                                                                                                        |
| 5    | SS->MS    | IMMEDIATE ASSIGNMENT           |                                                                                                                                                                                                        |
| 6    | MS->SS    | PAGING RESPONSE                |                                                                                                                                                                                                        |
| 7    | SS->MS    | SETUP                          |                                                                                                                                                                                                        |
| 8    | MS->SS    | CALL CONFIRMED                 |                                                                                                                                                                                                        |
|      |           |                                | If the MS supports immediate connect then branch A<br>applies. If the MS does not support immediate connect<br>then branch B applies                                                                   |
| A9   | MS->SS    | CONNECT                        | Sent on the old channel                                                                                                                                                                                |
| A10  | SS->MS    | ASSIGNMENT COMMAND             | Timeslot N (chosen arbitrarily).<br>When:<br>K=1, Channel Type = TCH/H;<br>K=2, Channel Type = TCH/F.                                                                                                  |
| A11  | MS->SS    | ASSIGNMENT COMPLETE            | Continues at step 15                                                                                                                                                                                   |
| B9   | SS->MS    | ASSIGNMENT COMMAND             | Timeslot N (chosen arbitrarily).<br>When:<br>K=1, Channel Type = TCH/H;<br>K=2, Channel Type = TCH/F.                                                                                                  |
| B10  | MS->SS    | ASSIGNMENT COMPLETE            | Sent on the new channel.                                                                                                                                                                               |
| B11  | MS->SS    | ALERTING                       |                                                                                                                                                                                                        |
| B12  | MS        |                                | An alerting indication as defined in a PICS/PIXIT<br>statement is given by the MS                                                                                                                      |
| B13  | MS        |                                | The MS is made to accept the call in the way described<br>in a PICS/PIXIT statement                                                                                                                    |
| B14  | MS->SS    | CONNECT                        |                                                                                                                                                                                                        |
| 15   | MS        |                                | If the call is a speech call, the TCH shall be through<br>connected in both directions.                                                                                                                |
| 16   | SS->MS    | CONNECT ACKNOWLEDGE            |                                                                                                                                                                                                        |
| 17   | SS->MS    | PACKET ASSIGNMENT              | See specific message contents                                                                                                                                                                          |
| 18   | SS<->MS   | { Downlink data transfer }     | Macro – Transmitting 10kB of Data                                                                                                                                                                      |

### Specific Message Contents

#### PACKET ASSIGNMENT (Step 17):

k=1;

|                                                                                                                                    |                       |
|------------------------------------------------------------------------------------------------------------------------------------|-----------------------|
| As default message contents except:<br>RR Packet Uplink Assignment IE<br>RR Packet Downlink Assignment IE<br>- TIMESLOT_ALLOCATION | Not included<br><br>N |
|------------------------------------------------------------------------------------------------------------------------------------|-----------------------|

k=2;

|                                                                                                                                    |                                   |
|------------------------------------------------------------------------------------------------------------------------------------|-----------------------------------|
| As default message contents except:<br>RR Packet Uplink Assignment IE<br>RR Packet Downlink Assignment IE<br>- TIMESLOT_ALLOCATION | Not included<br><br>(N ± 1) MOD 8 |
|------------------------------------------------------------------------------------------------------------------------------------|-----------------------------------|

## 41.5.2.2 MT CS establishment whilst in packet transfer mode with a uplink TBF established

### 41.5.2.2.1 Conformance requirements

Whilst the MS has a uplink TBF established, the MS shall:

- listen to and be able to receive a CS paging message, on the PACCH;
- abort the allocated uplink TBF;
- access the network using the RACH, following the normal MT establishment procedures;
- attempt the establishment of an uplink TBF after CS resources are successfully established.

### References

3GPP TS 04.60/44.060, sub-clauses 6.1.3, 6.1.4

### 41.5.2.2.2 Test purpose

To verify that the MS reacts to CS paging on the PACCH, whilst in packet transfer mode, by releasing the uplink TBF and then establishing the RR connection. It is then tested that once the RR connection is established the MS re-establishes the uplink TBF with use of the Packet Request procedure.

### 41.5.2.2.3 Method of test

#### Initial Conditions

System Simulator:

1 cell, DTM supported.

Mobile Station:

The MS is in the state "idle, updated, GMM-registered, GPRS attached" with a TMSI, P-TMSI allocated and PDP context 1 has been established.

#### Related PICS/PIXIT Statement(s)

- DTM Multislot Class 1;
- DTM Multislot Class 5;
- DTM Multislot Class 9;
- Way to indicate alerting (only applicable if the MS supports the feature);
- Way to make the MS accept an incoming call after alerting (possibly dependent on teleservice and configuration).

#### Test Procedure

The MS is brought into packet transfer mode before being paged on the PACCH. Upon receiving the PACKET PAGING REQUEST message, the MS shall return to packet idle mode and initiate the establishment of CS connection.

Once the MS has established the CS connection, the MS then shall request the re-establishment of the PS resources with a DTM REQUEST message.

MS of type DTM Multislot class 1 shall follow only complete test for  $k=1$ , whereas MSs of types DTM Multislot class 5 or 9 shall complete testing for  $k=1$  and  $k=2$ .

#### Maximum Duration of Test

5 minutes

#### Expected Sequence

The test sequence is repeated for  $k = 1,2$ .

| Step | Direction | Message                                        | Comments                                                                                                                                                                                      |
|------|-----------|------------------------------------------------|-----------------------------------------------------------------------------------------------------------------------------------------------------------------------------------------------|
| 1    | MS        |                                                | Trigger the MS to initiate an uplink packet transfer containing 1000 octets.                                                                                                                  |
| 2    |           | { Uplink dynamic allocation two phase access } | Macro                                                                                                                                                                                         |
| 3    | MS<->SS   | { Uplink data transfer }                       | Macro                                                                                                                                                                                         |
| 4    | SS->MS    | PAGING REQUEST TYPE 1                          | 1 <sup>st</sup> Repeated Page info contains IMSI of the MS<br>PAGE_MODE = " same as before ", sent on downlink PACCH<br>When:<br>k=1, Channel Needed = TCH/H;<br>k=2, Channel Needed = TCH/F. |
| 5    | MS->SS    | CHANNEL REQUEST                                |                                                                                                                                                                                               |
| 6    | SS->MS    | IMMEDIATE ASSIGNMENT                           |                                                                                                                                                                                               |
| 7    | MS->SS    | PAGING RESPONSE                                |                                                                                                                                                                                               |
| 8    | SS->MS    | SETUP                                          |                                                                                                                                                                                               |
| 9    | MS->SS    | CALL CONFIRMED                                 |                                                                                                                                                                                               |
| 10   |           |                                                | If the MS supports immediate connect then branch A applies. If the MS does not support immediate connect then branch B applies                                                                |
| A11  | MS->SS    | CONNECT                                        | Sent on the old channel                                                                                                                                                                       |
| A12  | SS->MS    | ASSIGNMENT COMMAND                             | Timeslot N (chosen arbitrarily).<br>When:<br>k=1, Channel Type = TCH/H;<br>k=2, Channel Type = TCH/F.<br>Sequence continues on step 17                                                        |
| A13  | MS->SS    | ASSIGNMENT COMPLETE                            |                                                                                                                                                                                               |
| B11  | SS->MS    | ASSIGNMENT COMMAND                             | Timeslot N (chosen arbitrarily).<br>When:<br>k=1, Channel Type = TCH/H;<br>k=2, Channel Type = TCH/F.<br>Sent on the new channel                                                              |
| B12  | MS->SS    | ASSIGNMENT COMPLETE                            |                                                                                                                                                                                               |
| B13  | MS->SS    | ALERTING                                       |                                                                                                                                                                                               |
| B14  | MS        |                                                | An alerting indication as defined in a PICS/PIXIT statement is given by the MS                                                                                                                |
| B15  | MS        |                                                | The MS is made to accept the call in the way described in a PICS/PIXIT statement                                                                                                              |
| B16  | MS->SS    | CONNECT                                        |                                                                                                                                                                                               |
| 17   | SS->MS    | ASSIGNMENT COMMAND                             | Timeslot N (chosen arbitrarily).<br>When:<br>k=1, Channel Type = TCH/H;<br>k=2, Channel Type = TCH/F.                                                                                         |
| 18   | MS->SS    | ASSIGNMENT COMPLETE                            |                                                                                                                                                                                               |
| 19   | MS        |                                                | The TCH is through connected in both directions                                                                                                                                               |
| 20   | SS->MS    | CONNECT ACKNOWLEDGE                            |                                                                                                                                                                                               |
| 21   | MS->SS    | DTM REQUEST                                    |                                                                                                                                                                                               |
| 22   | SS->MS    | PACKET ASSIGNMENT                              | See specific message contents.                                                                                                                                                                |
| 23   | MS<->SS   | { Uplink data transfer }                       | Macro                                                                                                                                                                                         |

## Specific Message Contents

## PACKET ASSIGNMENT (Step 24):

k=1;

|                                                                                                                                    |                   |
|------------------------------------------------------------------------------------------------------------------------------------|-------------------|
| As default message contents except:<br>RR Packet Uplink Assignment IE<br>- TIMESLOT_ALLOCATION<br>RR Packet Downlink Assignment IE | N<br>Not included |
|------------------------------------------------------------------------------------------------------------------------------------|-------------------|

k=2;

|                                                                                                                                    |                               |
|------------------------------------------------------------------------------------------------------------------------------------|-------------------------------|
| As default message contents except:<br>RR Packet Uplink Assignment IE<br>- TIMESLOT_ALLOCATION<br>RR Packet Downlink Assignment IE | (N ± 1) MOD 8<br>Not included |
|------------------------------------------------------------------------------------------------------------------------------------|-------------------------------|

### 41.5.2.3 MO CS establishment whilst in packet transfer mode with uplink and downlink TBFs established

#### 41.5.2.3.1 Conformance requirements

Whilst the MS has both a uplink and downlink TBF established and the CC entity in the MS requests the establishment of an RR connection, the MS shall:

- abort the allocated TBFs ;
- access the network using the RACH, following the normal MO establishment procedures;
- attempt the establishment of an uplink TBF after the RR connection are successfully established; and
- accept establishment of the downlink TBF after the RR connection are successfully established.

#### References

3GPP TS 04.60/44.060, sub-clauses 6.1.3, 6.1.4

#### 41.5.2.3.2 Test purpose

To verify that the MS reacts to paging on the PACCH whilst in packet transfer mode by releasing both uplink and downlink TBFs and then establishing an RR connection. It is then tested that once the RR connection is established the MS attempts the re-establishment of the uplink TBF with use of the DTM Request procedure and accepts the assignment of a downlink TBF.

#### 41.5.2.3.3 Method of test

#### Initial Conditions

System Simulator:

1 cell, DTM supported.

Mobile Station:

The MS is in the state "idle, updated, GMM-registered, GPRS attached" with a TMSI, P-TMSI allocated and PDP context 1 has been established.

#### Related PICS/PIXIT Statement(s)

- DTM Multislot Class 1;
- DTM Multislot Class 5;
- DTM Multislot Class 9;
- Way to indicate alerting (only applicable if the MS supports the feature).

#### Test Procedure

The MS is brought into packet transfer mode with the establishment of the uplink TBF and then the SS orders the establishment of a downlink TBF. Once both TBFs are active, the MS . Once the MS has established the CS connection, the MS then shall request the re-establishment of the PS resources with a DTM REQUEST message. The SS then assigns an uplink TBF. When the uplink TBF has been established the SS assigns a downlink TBF.

MS of type DTM Multislot class 1 shall follow only complete test for k=1, whereas MSs of types DTM Multislot class 5 or 9 shall complete testing for k=1 and k=2.

#### Maximum Duration of Test

5 minutes

#### Expected Sequence

The test sequence is repeated for k = 1,2.

| Step | Direction | Message                                        | Comments                                                                                          |
|------|-----------|------------------------------------------------|---------------------------------------------------------------------------------------------------|
| 1    | MS        |                                                | Trigger the MS to initiate an uplink packet transfer containing 1000 octets.                      |
| 2    |           | { Uplink dynamic allocation two phase access } | Macro                                                                                             |
| 3    | MS<->SS   | { Uplink data transfer }                       | Macro                                                                                             |
| 4    | SS->MS    | PACKET DOWNLINK ASSIGNMENT                     |                                                                                                   |
| 5    | SS<->MS   | { Acknowledged downlink data }                 | Macro – Transmitting 10kB of Data                                                                 |
| 6    | MS->SS    | CHANNEL REQUEST                                | The MS is made to initiate the establishment of an RR connection                                  |
| 7    | SS->MS    | IMMEDIATE ASSIGNMENT                           |                                                                                                   |
| 8    | MS->SS    | CM SERVICE REQUEST                             |                                                                                                   |
| 9    | MS->SS    | SETUP                                          |                                                                                                   |
| 10   | SS->MS    | CALL PROCEEDING                                |                                                                                                   |
| 11   | SS->MS    | ASSIGNMENT COMMAND                             | Timeslot N (chosen arbitrarily).<br>When:<br>k=1, Channel Type=TCH/H;<br>k=2, Channel Type=TCH/F. |
| 12   | MS->SS    | ASSIGNMENT COMPLETE                            | Sent on the correct channel after establishment of the main signalling link                       |
| 13   | SS->MS    | ALERTING                                       |                                                                                                   |
| 14   | MS        |                                                | Depending on the PICS, an alerting indication is given.                                           |
| 15   | SS->MS    | CONNECT                                        |                                                                                                   |
| 16   | MS->SS    | CONNECT ACKNOWLEDGE                            |                                                                                                   |
| 17   | MS        |                                                | The appropriate bearer channel is through connected in both directions.                           |
| 18   | MS->SS    | DTM REQUEST                                    |                                                                                                   |
| 19   | SS->MS    | PACKET ASSIGNMENT                              | See specific message contents                                                                     |
| 20   | MS<->SS   | { Uplink data transfer }                       | Macro                                                                                             |
| 21   | SS->MS    | PACKET DOWNLINK ASSIGNMENT                     | When:<br>k=1, Timeslot=N; and<br>k=2, Timeslot=T                                                  |
| 22   | SS<->MS   | { Downlink data transfer }                     | Macro                                                                                             |

#### Specific Message Contents

##### PACKET ASSIGNMENT (Step 19):

k=1;

|                                                                                                                                    |                   |
|------------------------------------------------------------------------------------------------------------------------------------|-------------------|
| As default message contents except:<br>RR Packet Uplink Assignment IE<br>- TIMESLOT_ALLOCATION<br>RR Packet Downlink Assignment IE | N<br>Not included |
|------------------------------------------------------------------------------------------------------------------------------------|-------------------|

k=2;

|                                                                                                                                    |                                                           |
|------------------------------------------------------------------------------------------------------------------------------------|-----------------------------------------------------------|
| As default message contents except:<br>RR Packet Uplink Assignment IE<br>- TIMESLOT_ALLOCATION<br>RR Packet Downlink Assignment IE | Timeslot = $T = (N \pm 1) \text{ MOD } 8$<br>Not included |
|------------------------------------------------------------------------------------------------------------------------------------|-----------------------------------------------------------|

#### 41.5.2.4 MO CS establishment whilst in packet transfer mode and DTM is not supported in current cell

##### 41.5.2.4.1 Conformance requirements

The GPRS suspension procedure shall be used to suspend GPRS services when the GPRS attached MS is in a cell that does not support DTM and a circuit switched service is initiated. The GPRS suspension procedure is initiated by the MS by sending a GPRS SUSPENSION REQUEST message with the suspension cause set to "DTM not supported in the cell".

##### References

3GPP TS 04.18/44.018, sub-clause 3.4.25.3

##### 41.5.2.4.2 Test purpose

When an MS supporting DTM is operating in packet transfer mode in a cell that does not support DTM, the MS may be required to establish a CS connection. Upon receipt of the CS establishment request the MS completes the GPRS suspension procedure, establishes an RR connection and does not re-establish PS resources i.e. it does not enter DTM.

##### 41.5.2.4.3 Method of test

##### Initial Conditions

System Simulator:

1 cell, DTM not supported, GPRS supported

Mobile Station:

The MS is in the state "idle, updated, GMM-registered, GPRS attached" with a TMSI, P-TMSI allocated and PDP context 1 has been established.

##### Related PICS/PIXIT Statement(s)

- Support of DTM;
- Way to indicate alerting (only applicable if the MS supports the feature).

##### Test Procedure

The MS is brought into packet transfer mode, before being paged on the PACCH. Upon receiving the PACKET PAGING REQUEST message, the MS returns to idle mode and initiates the establishment of CS connection. Once the MS has acquired the CS connection, the MS shall not request the re-establishment of the PS resources with a DTM REQUEST message until the CS connection has terminated.

##### Maximum Duration of Test

5 minutes

## Expected Sequence

| Step | Direction | Message                                        | Comments                                                                          |
|------|-----------|------------------------------------------------|-----------------------------------------------------------------------------------|
| 1    | MS        |                                                | Trigger the MS to initiate an uplink packet transfer containing 1000 octets.      |
| 2    |           | { Uplink dynamic allocation two phase access } | Macro                                                                             |
| 3    | MS<->SS   | { Uplink data transfer }                       | Macro                                                                             |
| 4    | MS->SS    | CHANNEL REQUEST                                |                                                                                   |
| 5    | SS->MS    | IMMEDIATE ASSIGNMENT                           |                                                                                   |
| 6    | MS->SS    | CM SERVICE REQUEST                             | Message is contained in SABM                                                      |
| 7    | MS->SS    | GPRS SUSPENSION REQUEST                        | Sent on the mainDCCH with suspension cause set to "DTM not supported in the cell" |
| 8    | MS->SS    | SETUP                                          |                                                                                   |
| 9    | SS->MS    | CALL PROCEEDING                                |                                                                                   |
| 10   | SS->MS    | ASSIGNMENT COMMAND                             |                                                                                   |
| 11   | MS->SS    | ASSIGNMENT COMPLETE                            | Sent on the correct channel after establishment of the main signalling link       |
| 12   | SS->MS    | ALERTING                                       |                                                                                   |
| 13   | MS        |                                                | Depending on the PICS, an alerting indication is given.                           |
| 14   | SS->MS    | CONNECT                                        |                                                                                   |
| 15   | MS->SS    | CONNECT ACKNOWLEDGE                            |                                                                                   |
| 16   | MS        |                                                | The appropriate bearer channel is through connected in both directions.           |
| 17   | SS        |                                                | Maintain CS connection call for 30 seconds                                        |
| 18   | SS->MS    | CHANNEL RELEASE                                | With a valid RR cause value and including the GPRS Resumption IE                  |
| 19   | MS->SS    | PACKET CHANNEL REQUEST                         |                                                                                   |
| 20   | SS->MS    | PACKET UPLINK ASSIGNMENT                       |                                                                                   |
| 21   | MS<->SS   | { Uplink data transfer }                       | Macro                                                                             |

## 42 Test of Medium Access Control (MAC) protocol

### 42.1 Test of Medium Access Control (MAC) Procedures on PCCCH in idle mode

This subclause presents tests for "Medium Access Control (MAC) Procedures on PCCCH in idle mode" which are specified in 3GPP TS 04.60 clause 7.

#### Applicability and default conditions

The subclause is applicable for all mobiles supporting GPRS unless otherwise stated in a specific test.

The SS default conditions simulate one cell with default settings as defined in the GPRS general default section.

The MS default initial condition is GPRS attached. Unless otherwise stated, no PDP context is required.

The default message contents and signaling macro not specified in the end of this subclause shall be set as in "GPRS default conditions" clause 40. Specific message contents for a test case is specified in each test case.

Conditions or message contents specified in a test case have the highest precedence. In addition, the default message contents described in the end of this subclause override those specified in "GPRS default conditions".

In case the test case not expected "short access" as access type for Packet Channel Request the amount of RLC data specified in the comments in expected sequence is not necessary to be exactly the specified amount of data. It only has to be more than the limit for short access. If the test case need a specific amount of data this is specified in the test case.



## 42.1.1 Packet Channel Request

### 42.1.1.1 Packet Channel Request / Message format

#### 42.1.1.1.1 Conformance requirements

There are two formats of the PACKET CHANNEL REQUEST message containing either 8 bits or 11 bits of information. The format to be applied on PRACH is controlled by the parameter ACC\_BURST\_TYPE that is broadcast on PBCCH.

#### Reference

3GPP TS 04.60 subclause 7.1.2.1.

#### 42.1.1.1.2 Test purpose

To verify that the mobile station applies the correct PACKET CHANNEL REQUEST message format on PRACH according to the ACC\_BURST\_TYPE parameter broadcast on PBCCH.

#### 42.1.1.1.3 Method of test

#### Initial conditions

##### System Simulator:

1 cell supporting GPRS. The packet system information ACCESS\_BURST\_TYPE indicates 11 bit access.

##### Mobile Station:

The MS is switched off. The SIM is updated to the test cell.

#### Related PICS/PIXIT statement

- Support GPRS service.
- Method of trigger GPRS attach.
- Switch On/off Yes / No.

#### Test procedure

The MS is switched on and triggered to perform a GPRS attach. The MS shall send PACKET CHANNEL REQUEST message. The SS verifies that the MS requests 11 bit access format. Switch off the MS.

Change the ACCESS\_BURST\_TYPE parameter in Packet System Information to 8 bit format and repeat the test procedure. The SS verifies that the MS requests 8 bit access format.

#### Maximum duration of the test

1 minute.

Expected sequence

| Step | Direction | Message                          | Comments                                                                                                        |
|------|-----------|----------------------------------|-----------------------------------------------------------------------------------------------------------------|
| 1    | MS        |                                  | The MS is switched on and triggered to perform a GPRS attach.                                                   |
| 2    | MS -> SS  | PACKET CHANNEL REQUEST           | ACCESS TYPE = "Mobility Management procedure".<br>Received on PRACH.                                            |
| 3    | SS        |                                  | SS verifies the requested access bit format.                                                                    |
| 4    | MS        |                                  | If possible the MS is powered down or switched off otherwise it has its power source removed and then restored. |
| 5    | SS        | PACKET SYSTEM INFORMATION Type 1 | Change ACCESS_BURST_TYPE to indicate 8 bit access. Sent on PBCCH.                                               |
| 6    |           |                                  | Repeat step 1 to 3.                                                                                             |

Specific message contents

None.

## 42.1.1.2 Packet Channel Request / Response to Packet Paging

### 42.1.1.2.1 Conformance requirements

A mobile station in class A or class B mode of operation shall respond to a PACKET PAGING REQUEST message indicating an RR connection establishment. A mobile station in class B mode of operation may abort the packet access procedure at the receipt of a PACKET PAGING REQUEST message indicating an establishment of a RR connection. PACKET PAGING REQUEST messages indicating a non-RR connection shall be ignored.

Mobile stations in class C mode of operating shall not respond to any type of PACKET PAGING REQUEST messages during the packet access procedure but decode the PERSISTENCE\_LEVEL parameter if included in the message.

Reference

3GPP TS 04.60 subclause 7.1.2.1.

### 42.1.1.2.2 Test purpose

To verify that the mobile station ignores PACKET PAGING REQUEST messages indicating a non-RR connection after scheduling the sending of PACKET CHANNEL REQUEST messages.

To verify that a mobile station in class A or class B mode of operation shall respond to a PACKET PAGING REQUEST message indicating an RR connection establishment after scheduling the sending of PACKET CHANNEL REQUEST messages.

To verify that a mobile station in class C mode of operating shall not respond to any type of PACKET PAGING REQUEST messages during the packet access procedure.

### 42.1.1.2.3 Method of test

Initial conditions

System Simulator:

1 cell supporting GPRS. The packet system information ACCESS\_BURST\_TYPE indicates 8 bit access and MAX\_RETRANS indicates 7 allowed retransmission.

Mobile Station:

The MS is GPRS attached and in packet idle mode. PDP context 2 has been established.

## Related PICS/PIXIT statement

- Support GPRS service.
- Supporting GPRS MS class A, B or C Yes/No.
- Support PDP context.
- Method of triggering the MS to initiate an uplink packet transfer.

## Test procedure

All MS classes, non-RR connection paging.

The MS is triggered to initiate an uplink packet transfer. When SS has received the first PACKET CHANNEL REQUEST message a PACKET PAGING REQUEST message indicating a non-RR connection shall be sent to the MS. The MS shall ignore the PACKET PAGING REQUEST message and continue to send PACKET CHANNEL REQUEST messages requesting one or two phase access. The SS sends PACKET ACCESS REJECT to end the test case.

MS class A and class B, RR connection paging.

The MS is triggered to initiate an uplink packet transfer. When SS has received the first PACKET CHANNEL REQUEST message a PACKET PAGING REQUEST message indicating a RR connection shall be sent to the MS. The MS may continue the packet access procedure. The MS shall send CHANNEL REQUEST messages with establishment cause = "Answer to paging". SS verify that the MS request RR connection. The SS sends IMMEDIATE ASSIGNMENT REJECT to end the test case.

MS class C, RR connection paging.

The MS is triggered to initiate an uplink packet transfer. When SS has received the first PACKET CHANNEL REQUEST message a PACKET PAGING REQUEST message indicating a RR connection shall be sent to the MS. The MS shall ignore the PACKET PAGING REQUEST message and continue to send PACKET CHANNEL REQUEST messages requesting one or two phase access. The SS sends PACKET ACCESS REJECT to end the test case.

## Maximum duration of the test

1 minute.

## Expected sequence

All MS classes, non-RR connection paging.

| Step | Direction | Message                | Comments                                                                                                                                         |
|------|-----------|------------------------|--------------------------------------------------------------------------------------------------------------------------------------------------|
| 1    | MS        |                        | The MS is triggered to send 200 octets data.                                                                                                     |
| 2    | MS -> SS  | PACKET CHANNEL REQUEST | ACCESS TYPE = "One or Two Phase Access Request". Received on PRACH.                                                                              |
| 3    | SS -> MS  | PACKET PAGING REQUEST  | Sent on PPCH for TBF establishment.                                                                                                              |
| 4    | MS -> SS  | PACKET CHANNEL REQUEST | Optional step: The MS may retransmit the PACKET CHANNEL REQUEST up to MAX_RETRANS .                                                              |
| 5    | MS -> SS  | PACKET CHANNEL REQUEST | ACCESS TYPE = "One or Two Phase Access Request". Received on PRACH. The SS verifies that the MS continue request One or Two Phase packet Access. |
| 6    | SS -> MS  | PACKET ACCESS REJECT   | Sent on PAGCH.                                                                                                                                   |

MS class A and class B, RR connection paging.

Only Network mode I.

| Step | Direction | Message                     | Comments                                                                                                       |
|------|-----------|-----------------------------|----------------------------------------------------------------------------------------------------------------|
| 1    | MS        |                             | The MS is triggered to send 200 octets data.                                                                   |
| 2    | MS -> SS  | PACKET CHANNEL REQUEST      | ACCESS TYPE = "One or Two Phase Access Request". Received on PRACH.                                            |
| 3    | SS -> MS  | PACKET PAGING REQUEST (1)   | See specific message contents. Sent on PPCH for RR connection.                                                 |
| 4    | MS -> SS  | CHANNEL REQUEST             | Establishment cause = "Answer to paging". Received on RACH. The SS verifies that the MS request RR connection. |
| 5    | SS -> MS  | IMMEDIATE ASSIGNMENT REJECT |                                                                                                                |

MS class C, RR connection paging.

| Step | Direction | Message                   | Comments                                                                                                                                |
|------|-----------|---------------------------|-----------------------------------------------------------------------------------------------------------------------------------------|
| 1    | MS        |                           | The MS is triggered to send 200 octets data.                                                                                            |
| 2    | MS -> SS  | PACKET CHANNEL REQUEST    | ACCESS TYPE = "One or Two Phase Access Request". Received on PRACH.                                                                     |
| 3    | SS -> MS  | PACKET PAGING REQUEST (1) | See specific message contents. Sent on PPCH for RR connection.                                                                          |
| 4    | MS -> SS  | PACKET CHANNEL REQUEST    | ACCESS TYPE = "One or Two Phase Access Request". Received on PRACH. The SS verifies that the MS request One or Two Phase packet Access. |
| 5    | SS -> MS  | PACKET ACCESS REJECT      | Sent on PAGCH.                                                                                                                          |

Specific message contents

As default messages contents, except:

PACKET PAGING REQUEST (1)

| Information element        | Value/remark                               |
|----------------------------|--------------------------------------------|
| {1 < Repeated Page info >} | 1 (start of Repeated Page info)            |
| {1                         | 1 (page request for RR connection establ.) |
| {0 < TMSI >                | 0 (allocated TMSI)                         |
| < CHANNEL_NEEDED >         | 00 (any channel type)                      |
| {0 1 < eMLPP_PRIORITY >    | 1 (page request to trigger RR connection)  |
| -eMLPP_PRIORITY}           | 000 (no priority specified)                |

### 42.1.1.3 Packet Channel Request / Access type

#### 42.1.1.3.1 Conformance requirements

If the mobile station intends to use the TBF to send user data, it shall request two phase access if the requested RLC mode is unacknowledged mode. If the requested RLC mode is acknowledged mode and the amount of data can fit in 8 or less than 8 RLC/MAC blocks, the mobile station shall indicate Short Access as access type. The number of blocks shall be calculated assuming channel coding scheme CS-1. If the requested RLC mode is acknowledged mode and amount of data to send takes more than 8 RLC/MAC blocks, the mobile station shall request either one phase access or two phase access.

#### Reference

3GPP TS 04.60 subclause 7.1.2.1.

#### 42.1.1.3.2 Test purpose

1. To verify that the mobile station indicates Short Access as access type if the amount of data to send can fit in 8 or less than 8 RLC/MAC blocks if the requested RLC mode is acknowledged mode.
2. To verify that the mobile station requests either one phase or two phase access if the amount of data to send takes more than 8 RLC/MAC blocks if the requested RLC mode is acknowledged mode.

3. To verify that the mobile station requests two phase access if the requested RLC mode is unacknowledged mode.

#### 42.1.1.3.3 Method of test

##### Initial conditions

System Simulator:

1 cell supporting GPRS.

Mobile Station:

The MS is GPRS attached and in packet idle mode. PDP Context 2 (RLC Acknowledged mode) or PDP Context 1 (RLC Unacknowledged mode) has been established.

##### Related PICS/PIXIT statement

- Support GPRS service.
- Support PDP context.
- Method of triggering the MS to initiate an uplink packet data transfer.

##### Test procedure

The MS is triggered to send data that can fit in 8 or less RLC data blocks. The SS verifies that the MS indicates Short Access Request as the access type in the PACKET CHANNEL REQUEST message. The SS sends PACKET ACCESS REJECT to end the test case.

The MS is triggered to send data where the amount of data takes more than 8 RLC blocks. The SS verifies that the MS indicates One or Two Phase Access Request as the access type in the PACKET CHANNEL REQUEST message. The SS sends PACKET ACCESS REJECT to end the test case.

Repeat above tests with RLC unacknowledged mode.

##### Maximum duration of the test

20 s.

##### Expected sequence

The sequence is executed for k=1 (less than 8 RLC data blocks to trigger) and k=2 (more than 8 RLC data blocks to trigger).

| Step | Direction | Message                | Comments                                                                                           |
|------|-----------|------------------------|----------------------------------------------------------------------------------------------------|
| 1A   | MS        |                        | K=1<br>The MS is triggered to send data that can fit in 8 or less RLC data blocks.                 |
| 1B   | MS        |                        | k=2<br>The MS is triggered to send data where the amount of data takes more than 8 RLC/MAC blocks. |
| 2A   | MS -> SS  | PACKET CHANNEL REQUEST | K=1<br>SS verifies that the MS indicates Short Access Request as access type. Received on PRACH.   |
| 2B   | MS->SS    | PACKET CHANNEL REQUEST | k=2<br>SS verifies that the MS indicate One or Two Phase Access Request. Received on PRACH.        |
| 3    | SS -> MS  | PACKET ACCESS REJECT   | Sent on PAGCH.                                                                                     |

Repeat above tests with RLC unacknowledged mode. The SS shall verify that the MS request Two Phase Access in the PACKET CHANNEL REQUEST messages.

Specific message contents

None.

#### 42.1.1.4 Packet Channel Request / Access persistence control on PRACH

##### 42.1.1.4.1 Packet Channel Request / Access persistence control on PRACH / M+1 attempts

###### 42.1.1.4.1.1 Conformance requirements

The mobile station shall make maximally  $M + 1$  attempts to send a PACKET CHANNEL REQUEST message.

Having made  $M + 1$  attempts to send a PACKET CHANNEL REQUEST, the mobile station shall stop timer T3186 and start timer T3170. At expiry of timer T3170, the packet access procedure shall be aborted, a packet access failure shall be indicated to the upper layer and the mobile station shall return to packet idle mode.

#### Reference

3GPP TS 04.60 subclause 7.1.2.1.1.

###### 42.1.1.4.1.2 Test purpose

To verify that the mobile station makes a maximum of  $M + 1$  attempts to send a PACKET CHANNEL REQUEST message,  $M$  is the parameter MAX\_RETRANS broadcast on PBCCH.

To verify that the mobile station aborts the packet access procedure when the network does not respond to the PACKET CHANNEL REQUEST messages.

###### 42.1.3.1.1.3 Method of test

#### Initial conditions

System Simulator:

1 cell supporting GPRS. The packet system information ACCESS\_BURST\_TYPE indicates 8 bit access, MAX\_RETRANS indicate 1 retransmission, PERSISTENCE\_LEVEL  $P(i)=0$  and BS\_PRACH\_BLKs = 12 (all Blocks reserved for PRACH).

Mobile Station:

The MS is GPRS attached and in packet idle mode. PDP context 2 has been established.

#### Related PICS/PIXIT statement

- Support GPRS service.
- Support PDP context.

#### Test procedure

The SS send PACKET PAGING REQUEST message. The MS is expected to send  $M+1$  PACKET CHANNEL REQUEST messages,  $M$  is the parameter MAX\_RETRANS broadcast on PBCCH. The SS monitors the MS transmission for a period equal to the maximum length of time it can take to send  $M+1$  PACKET CHANNEL REQUEST messages plus the duration of timer T3170. The SS verifies that the MS makes maximally  $M+1$  attempts to send PACKET CHANNEL REQUEST messages in this period. When the SS not respond the MS shall abort the packet access procedure and perform an abnormal release. The SS sends PACKET UPLINK ASSIGNMENT message corresponding to one of its 3 last PACKET CHANNEL REQUEST messages after a time higher than the duration of timer T3170 and the MS shall not respond to the message.

Repeat the test procedure with the different MAX\_RETRANS parameters {2, 4, 7} sent in Packet System Information.

Maximum duration of the test

4 minutes.

Expected sequence

| Step | Direction | Message                   | Comments                                                                                                                                                                       |
|------|-----------|---------------------------|--------------------------------------------------------------------------------------------------------------------------------------------------------------------------------|
| 1    | SS -> MS  | PACKET PAGING REQUEST     | Sent on PPCH.<br>n = 1, ..., M+1. ACCESS TYPE = "Page response".<br>Received on PRACH.                                                                                         |
| 2    | MS -> SS  | PACKET CHANNEL REQUEST(n) |                                                                                                                                                                                |
| .    | .         | .                         |                                                                                                                                                                                |
| 3    | SS        |                           | The SS waits M+1 PACKET CHANNEL REQUESTs+ timer T3170 + 0.5s. The SS verifies that the MS makes maximally M+1 attempts to send PACKET CHANNEL REQUEST messages in this period. |
| 4    | SS -> MS  | PACKET UPLINK ASSIGNMENT  | Correspond to one of the last 3 messages in step 2. The MS shall not respond to this message. Sent on PAGCH.                                                                   |
| 5    | SS        |                           | Change MAX_RETRANS in PSI1 to 2 retransmission.                                                                                                                                |
| 6    |           |                           | Repeat step 1 to 4 after 30 s.                                                                                                                                                 |
| 7    | SS        |                           | Change MAX_RETRANS in PSI1 to 4 retransmission.                                                                                                                                |
| 8    |           |                           | Repeat step 1 to 4 after 30 s.                                                                                                                                                 |
| 9    | SS        |                           | Change MAX_RETRANS in PSI1 to 7 retransmission.                                                                                                                                |
| 10   |           |                           | Repeat step 1 to 4 after 30 s.                                                                                                                                                 |

Specific message contents

None.

#### 42.1.1.4.2 Packet Channel Request / Access persistence control on PRACH / Persistence level

##### 42.1.1.4.2.1 Conformance requirements

The first attempt to send a PACKET CHANNEL REQUEST message, may be initiated at the first possible TDMA frame containing PRACH on PDCH defined by the PCCCH\_GROUP for the mobile station (see 3GPP TS 05.02). For each attempt, the mobile station shall draw a random value R with uniform probability distribution in the set {0, 1, ..., 15}. The mobile station is allowed to transmit a PACKET CHANNEL REQUEST message if P(i), where i is the radio priority of the TBF being established, is less than or equal to R.

Reference

3GPP TS 04.60 subclause 7.1.2.1.1.

##### 42.1.1.4.2.2 Test purpose

To verify that for each attempt, the mobile station shall draw a random value R with uniform probability distribution in the set {0, 1, ..., 15}. The mobile station is only allowed to transmit a PACKET CHANNEL REQUEST message if P(i), where i is the radio priority of the TBF being established, is less than or equal to R.

##### 42.1.1.4.2.3 Method of test

Initial conditions

System Simulator:

1 cell supporting GPRS. The packet system information indicates BS\_PCC\_CHANS = 1, BS\_PAG\_BLKES\_RES = 2 and BS\_PBCCH\_BLKES = 3, BS\_PRACH\_BLKES = 12 (all Blocks reserved for PRACH).

Mobile Station:

The MS is GPRS attached and in packet idle mode.

#### Related PICS/PIXIT statement

- Support GPRS service.

#### Test procedure

Specific test parameters:

K equals the value of  $120/(MAX\_RETRANS+1)$ .

MAX\_RETRANS is chosen from {1, 2, 4, 7}.

PERSISTENCE\_LEVEL P(i) is chosen from {0, 1, 2, ..., 14, 16}.

Counter J is initialized with 0 (total number of received Packet Channel Requests).

The SS sends PACKET PAGING REQUEST message. The MS shall send between 0 and M+1 PACKET CHANNEL REQUEST message indicating page response. The SS verifies that the MS draw a random value R for each attach. Every received Packet Channel Request in response to Packet Paging Request increment counter J by 1. This test sequence is performed K times.

The test is performed with Persistence level set to at least P(i)=0, P(i)=8 and P(i)=16.

#### Maximum duration of the test

The execution of one sequence (for one value k): 30 s.

Between two consecutive executions (for k and k+1), the SS must wait for amount of time which is enough to guarantee that the MS is in service (listening to its paging subchannel).

#### Expected sequence

The sequence is executed for execution counter k = 1, ..., K.

| Step | Direction | Message                | Comments                                                                                                                                                                             |
|------|-----------|------------------------|--------------------------------------------------------------------------------------------------------------------------------------------------------------------------------------|
| 1    | SS -> MS  | PACKET PAGING REQUEST  | Sent on PPCH.                                                                                                                                                                        |
| 2    | MS -> SS  | PACKET CHANNEL REQUEST | N0 := number of received Packet Channel Requests in response to step1;<br>Count for 10 sec. N0;<br>J = J + N0;<br>0 ≤ N0 ≤ M+1;<br>ACCESS TYPE = "Page Response". Received on PRACH. |
| 3    | MS -> SS  | PACKET CHANNEL REQUEST |                                                                                                                                                                                      |
| :    | :         | :                      |                                                                                                                                                                                      |
| :    | :         | :                      |                                                                                                                                                                                      |
| M+2  | MS -> SS  | PACKET CHANNEL REQUEST |                                                                                                                                                                                      |
| M+3  | SS        |                        | SS waits for expiry of T3170                                                                                                                                                         |
| M+4  | SS        |                        | SS waits to allow Cell Reselection                                                                                                                                                   |

#### Note:

The 10 s in steps 2 to M+2 is derived from the following consideration:

Answer time for the first Packet Channel Request: 0,7 sec + 8\*4,615 ms.

Maximum TDMA frame spread between two successive Packet Channel Requests:

$\max\{S+T-1\} * 4,615\text{ms} = 266 * 4,615\text{ms} \Rightarrow$  maximum time to send M+1 Packet Channel Requests.

$0,7 \text{ sec} + 8 * 4,615\text{ms} + M * 266 * 4,615\text{ms} = 9,33 \text{ s.}$



## Verification

According the test procedure J is  $B(120; 1-P(i)/16)$  distributed. i.e. we will accept MSs, when the following inequality holds  $(1-P(i)/16) - 0,0161*\sqrt{P(i)*(16 - P(i))} \leq J/120 \leq (1-P(i)/16) + 0,0161*\sqrt{P(i)*(16 - P(i))}$

this confidence interval is chosen in such a way that the possibility of non accepting a correct MS is less than 0,5 %.

Remark: If  $P(i) = 0$  the above inequality is simplified to  $1 \leq J/120 \leq 1$ , i.e.  $J = 120$ , i.e. the MS has to answer every PACKET PAGING REQUEST with M+1 PACKET CHANNEL REQUESTS. And if  $P(i) = 16$  the above inequality is simplified to  $0 \leq J/120 \leq 0$ , i.e.  $J = 0$ , i.e. the MS is not allowed to send PACKET CHANNEL REQUESTS.

## Specific message contents

None.

### 42.1.1.4.3 Packet Channel Request / Access persistence control on PRACH / Successive Attempts

#### 42.1.1.4.3.1 Conformance requirements

The first attempt to send a PACKET CHANNEL REQUEST message, may be initiated at the first possible TDMA frame containing PRACH on PDCH defined by the PCCCH\_GROUP for the mobile station (see 3GPP TS 05.02). For each attempt, the mobile station shall draw a random value R with uniform probability distribution in the set  $\{0, 1, \dots, 15\}$ . The mobile station is allowed to transmit a PACKET CHANNEL REQUEST message if  $P(i)$ , where i is the radio priority of the TBF being established, is less than or equal to R.

After each attempt, the S and T parameters are used to determine the next TDMA frame in which it may be allowed to make a successive attempt. The number of TDMA frames belonging to the PRACH on the PDCH defined by the PCCCH group for the mobile station between two successive attempts to send a PACKET CHANNEL REQUEST message excluding the TDMA frames potentially containing the messages themselves is a random value drawn for each transmission with uniform probability distribution in the set  $\{S, S + 1, \dots, S + T - 1\}$ .

## Reference

3GPP TS 04.60 subclause 7.1.2.1.1.

#### 42.1.1.4.3.2 Test purpose

To verify that the number of TDMA frames belonging to the PRACH on the PDCH defined by the PCCCH group for the mobile station between two successive attempts to send a PACKET CHANNEL REQUEST message excluding the TDMA frames potentially containing the messages themselves is a random value drawn for each transmission with uniform probability distribution in the set  $\{S, S + 1, \dots, S + T - 1\}$ .

#### 42.1.1.4.3.3 Method of test

## Initial conditions

System Simulator:

1 cell supporting GPRS. The packet system information:

$BS\_PCC\_CHANS = 1$ ,  $BS\_PAG\_BLKS\_RES = 2$  and  $BS\_PBCCH\_BLKS = 3$ .  $MAX\_RETRANS$  is arbitrarily chosen in the set  $\{1,2,4,7\}$ .

$TX\_INT$  is arbitrarily chosen in the set  $\{6, 7, 8, 9, 10, 12, 14, 16, 20, 25, 32, 50\}$ .

S is arbitrarily chosen in the set  $\{12, 15, 20, 30, 41, 55, 76, 109, 163, 217\}$ .

$PERSISTENCE\_LEVEL P(i) = 0$ .

Mobile Station:

The MS is GPRS attached and in packet idle mode.

## Related PICS/PIXIT statement

- Support GPRS service.

## Test procedure

## Specific test parameters:

- K equals the upper rounded value of  $230/M$ ;

The SS sends PACKET PAGING REQUEST message. The MS shall send PACKET CHANNEL REQUEST messages  $M+1$  times indicating page response. After each attempt, the S and T parameters are used to determine the next TDMA frame in which it may be allowed to make a successive attempt. The SS measure the number of TDMA frames  $f(n,k)$  between each attempt, excluding the slots containing the messages themselves. The SS does not answer the PACKET CHANNEL REQUEST messages MAX\_RETRANS times. The SS sends an PACKET ACCESS REJECT message. The test sequence is executed K times.

- M is the value of the parameter MAX\_RETRANS,;
- T is the value of the parameter TX\_INT;
- S is the value of the parameter S.

## Maximum duration of the test

The execution of one sequence (for one value k): 10 s.

Between two consecutive executions (for k and k+1), the SS must wait for amount of time which is enough to guarantee that the MS is in service (listening to its paging subchannel).

## Expected sequence

The sequence is executed for execution counter  $k = 1, \dots, K$ .

| Step | Direction | Message                | Comments                                                                                                                                 |
|------|-----------|------------------------|------------------------------------------------------------------------------------------------------------------------------------------|
| 1    | SS -> MS  | PACKET PAGING REQUEST  | Sent on PPCH.                                                                                                                            |
| 2    | MS -> SS  | PACKET CHANNEL REQUEST | ACCESS TYPE = "Page Response". Received on PRACH.                                                                                        |
| 3    | MS -> SS  | PACKET CHANNEL REQUEST | Step 3 and 4 are executed for execution counter $n=1, \dots, \text{MAX\_RETRANS}$ .<br>ACCESS TYPE = "Page Response". Received on PRACH. |
| 4    | SS        |                        | See verification.                                                                                                                        |
| 5    | SS -> MS  | PACKET ACCESS REJECT   | Sent on PAGCH.                                                                                                                           |

## Verification

In step 4 the SS measure the number of TDMA frames belonging to the PRACH on the PDCH defined by the PCCCH group for the MS between two successive attempts to send a PACKET CHANNEL REQUEST message excluding the TDMA frames potentially containing the messages themselves.  $f(n,k)$  shall be in the set  $\{S, S + 1, \dots, S + T - 1\}$ . The SS stores f.

## Test:

The following requirement shall be met:

$$(((\text{sq}(\text{Sum}(S)) + \text{sq}(\text{Sum}(S+1)) + \dots + \text{sq}(\text{Sum}(S+T-1))) * T / (K * M)) - (K * M) \leq$$

$$\frac{1}{2} * \text{sq}(\text{sqrt}(2T-3) + 2,58) + 1,1$$

$\text{Sum}(X) := \text{CARD} \{ k \mid f(n,k) = X \}$  := the number of times that  $f(n,k)$  equals X.

The test and the number of sample are chosen in such a way that the possibility of non-accepting a correct MS is less than [0,5 %].

The SS shall schedule the PRACH blocks so that T3186 does not expire in the MS. The SS shall also ensure that the number of PRACH blocks, which are allocated, match the choosen S, TX\_INT and MAX\_RETRANS values. This ensures that T3186 does not expire in the MS while sending the PACKET CHANNEL REQUEST messages.

Specific message contents

None.

## 42.1.2 Packet Uplink/Downlink Assignment

### 42.1.2.1 Packet uplink assignment procedure

#### 42.1.2.1.1 Packet Uplink Assignment / Packet access queuing notification procedure

##### 42.1.2.1.1.1 Packet Uplink Assignment / Packet queuing notification / Stop sending Packet Channel Requests

###### 42.1.2.1.1.1.1 Conformance requirements

On receipt of a PACKET QUEUING NOTIFICATION message corresponding to one of its 3 last PACKET CHANNEL REQUEST messages, the mobile station shall stop timers T3186 and T3170 if running, start timer T3162, and stop sending PACKET CHANNEL REQUEST messages.

Reference

3GPP TS 04.60 subclause 7.1.2.2.2.

###### 42.1.2.1.1.1.2 Test purpose

To verify that the mobile station stops sending PACKET CHANNEL REQUEST messages on receipt of a PACKET QUEUING NOTIFICATION message.

###### 42.1.2.1.1.1.3 Method of test

Initial conditions

System Simulator:

1 cell supporting GPRS. The packet system information MAX\_RETRANS indicates 7 allowed retransmission.

Mobile Station:

The MS is switched off. The SIM is updated to the test cell.

Related PICS/PIXIT statement

- Support GPRS service.
- Switch off on button Yes/No.
- Method of trigger GPRS attach.

Test procedure

The MS is switched on and triggered to perform a GPRS attach. The SS sends PACKET QUEUING NOTIFICATION message corresponding to one of the last three PACKET CHANNEL REQUEST messages. The SS verifies that the MS stops sending PACKET CHANNEL REQUEST messages.

Maximum duration of the test

15 s.

Expected sequence

| Step | Direction | Message                     | Comments                                                                                                                                     |
|------|-----------|-----------------------------|----------------------------------------------------------------------------------------------------------------------------------------------|
| 1    | MS        |                             | The MS is powered up or switched on and triggered to perform a GPRS attach.                                                                  |
| 2    | MS -> SS  | PACKET CHANNEL REQUEST      | Received on PRACH.                                                                                                                           |
| 3    | MS -> SS  | PACKET CHANNEL REQUEST      | Received on PRACH.                                                                                                                           |
| 4    | SS -> MS  | PACKET QUEUING NOTIFICATION | Corresponding to message in step 2.<br>Sent on PAGCH. The SS verifies during 5 seconds that MS stop sending PACKET CHANNEL REQUEST messages. |

Specific message contents

None.

42.1.2.1.1.2 Packet Uplink Assignment / Packet queuing notification / Ignoring Packet Queuing Notification

42.1.2.1.1.2.1 Conformance requirements

If the mobile station receives a PACKET QUEUING NOTIFICATION message while waiting for the TBF Starting Time of a valid PACKET UPLINK ASSIGNMENT message, the mobile station shall ignore the PACKET QUEUEING NOTIFICATION.

Reference

3GPP TS 04.60 subclause 7.1.2.2.2.

42.1.2.1.1.2.2 Test purpose

To verify that the mobile station ignores the PACKET QUEUEING NOTIFICATION if the mobile station receives a PACKET QUEUING NOTIFICATION message while waiting for the TBF Starting Time of a valid PACKET UPLINK ASSIGNMENT message.

42.1.2.1.1.2.3 Method of test

Initial conditions

System Simulator:

1 cell supporting GPRS.

Mobile Station:

The MS is switched off. The SIM is updated to the test cell.

Related PICS/PIXIT statement

- Support GPRS service.
- Switch off on button Yes/No.
- Method of trigger GPRS attach.

## Test procedure

The MS is switched on and triggered to perform a GPRS attach. The SS sends PACKET UPLINK ASSIGNMENT message containing a TBF Starting Time. While the MS is waiting for the TBF Starting Time the SS sends a PACKET QUEUING NOTIFICATION message. The MS shall ignore PACKET QUEUING NOTIFICATION message and at the frame number indicated by the TBF Starting Time, the MS shall start to send the uplink RLC data in the allocated uplink resources. The SS allows the MS to complete the GPRS attach procedure.

## Maximum duration of the test

15 s.

## Expected sequence

| Step | Direction | Message                     | Comments                                                                                                                                                                  |
|------|-----------|-----------------------------|---------------------------------------------------------------------------------------------------------------------------------------------------------------------------|
| 1    | MS        |                             | The MS is switched on and triggered to perform a GPRS attach.                                                                                                             |
| 2    | MS -> SS  | PACKET CHANNEL REQUEST      | Received on PRACH.                                                                                                                                                        |
| 3    | SS -> MS  | PACKET UPLINK ASSIGNMENT    | See specific message contents. Sent on PAGCH.                                                                                                                             |
| 4    | SS -> MS  | PACKET QUEUING NOTIFICATION | Messages sent on PAGCH before starting time in step 3 have lapsed.                                                                                                        |
| 5    |           | GPRS Attach procedure}      | Message received. Completion from step 4 in the attach procedure. The SS verifies that the first RLC data block sends according to the indicated starting time in step 3. |

## Specific message contents

As default messages contents, except:

### PACKET UPLINK ASSIGNMENT in step 3

| Information element                         | Value/remark         |
|---------------------------------------------|----------------------|
| Dynamic Allocation<br>< TBF_Starting_Time > | [Arbitrarily chosen] |

## 42.1.2.1.1.3 Packet Uplink Assignment / Packet queuing notification / Assigned PDCHs

### 42.1.2.1.1.3.1 Conformance requirements

On receipt of a PACKET UPLINK ASSIGNMENT message following a PACKET QUEUING NOTIFICATION message, the mobile station shall stop timer T3162, and follow the procedures defined in subclause 7.1.2.2.1.

If the PACKET UPLINK ASSIGNMENT message does not specify a TBF starting time, the mobile station shall switch to the assigned PDCHs, start timer T3164 and proceed with contention resolution of the one phase access procedure according to subclause 7.1.2.3.

## Reference

3GPP TS 04.60 subclauses 7.1.2.2.2 and 7.1.2.2.1.

### 42.1.2.1.1.3.2 Test purpose

To verify that the mobile station switches to the assigned PDCHs on receipt of a PACKET UPLINK ASSIGNMENT message after a PACKET QUEUING NOTIFICATION message.

### 42.1.2.1.1.3.3 Method of test

## Initial conditions

System Simulator:

1 cell supporting GPRS. The packet system information ACCESS\_BURST\_TYPE indicates 8 bit access.

Mobile Station:

The MS is switched off. The SIM is updated to the test cell.

Related PICS/PIXIT statement

- Support GPRS service.
- Switch off on button Yes/No.
- Method of trigger GPRS attach.

Test procedure

The MS is switched on and triggered to perform a GPRS attach. The SS send PACKET QUEUING NOTIFICATION message and sends then PACKET UPLINK ASSIGNMENT message. The SS allows the MS to complete the GPRS attach procedure.

Maximum duration of the test

15 s.

Expected sequence

| Step | Direction | Message                     | Comments                                                                |
|------|-----------|-----------------------------|-------------------------------------------------------------------------|
| 1    | MS        |                             | The MS is switched on and triggered to perform a GPRS attach procedure. |
| 2    | MS -> SS  | PACKET CHANNEL REQUEST      | Received on PRACH.                                                      |
| 3    | SS -> MS  | PACKET QUEUING NOTIFICATION | Sent on PAGCH.                                                          |
| 4    | SS -> MS  | PACKET UPLINK ASSIGNMENT    | Include same TQI as step 3. Sent on PAGCH before timer T3162 expires.   |
| 5    |           | {GPRS attach procedure }    | Macro. Completion from step 4 in the attach procedure.                  |

Specific message contents

None.

42.1.2.1.1.4 Packet Uplink Assignment / Packet queuing notification / Expiry of timer T3162

42.1.2.1.1.4.1 Conformance requirements

On receipt of a PACKET QUEUING NOTIFICATION message corresponding to one of its 3 last PACKET CHANNEL REQUEST messages the mobile station shall stop timer T3170 and T3186 if running and stop sending PACKET CHANNEL REQUEST messages. On receipt of a PACKET UPLINK ASSIGNMENT message following a PACKET QUEUING NOTIFICATION message, the mobile station shall stop timer T3162 and follow the procedures defined in subclause 7.1.2.2.1. At expiry of timer T3162, the packet access procedure shall be aborted and a packet access failure indicated to the upper layer and the mobile station shall return to packet idle mode.

Reference

3GPP TS 04.60 subclauses 7.1.2.2.2 and 13.1.

42.1.2.1.1.4.2 Test purpose

1. To verify that the MS waits T3162 seconds before aborting the packet access procedure on receipt of a PACKET QUEUING NOTIFICATION message.
2. To verify that the mobile station listening to its paging channel after a time greater than timer T3162.

## 42.1.2.1.1.4.3 Method of test

## Initial conditions

System Simulator:

1 cell supporting GPRS.

Mobile Station:

The MS is GPRS attached and in packet idle mode.

## Related PICS/PIXIT statement

- Support GPRS service.

## Test procedure

The SS page the MS with a PACKET PAGING REQUEST message. The SS sends PACKET QUEUING NOTIFICATION message corresponding to one of its 3 last PACKET CHANNEL REQUEST messages. The SS waits until T3162 seconds elapse and sends an PACKET UPLINK ASSIGNMENT message which shall be ignored by the MS since the access procedure should be aborted.

The SS page the MS with a PACKET PAGING REQUEST message. The SS verifies that the MS respond to the paging request and sends PACKET QUEUING NOTIFICATION message corresponding to one of its 3 last PACKET CHANNEL REQUEST messages. The SS sends a PACKET UPLINK ASSIGNMENT message before T3162 seconds elapse and the MS shall complete the uplink data transfer containing the paging response.

## Maximum duration of the test

1 minute.

## Expected sequence

| Step | Direction | Message                        | Comments                                                                                     |
|------|-----------|--------------------------------|----------------------------------------------------------------------------------------------|
| 1    | SS -> MS  | PACKET PAGING REQUEST          | Sent on PPCH.                                                                                |
| 2    | MS -> SS  | PACKET CHANNEL REQUEST         | ACCESS TYPE = "Page response". Received on PRACH.                                            |
| 3    | SS -> MS  | PACKET QUEUING NOTIFICATION    | Allocate a TQI to the MS. Sent on PAGCH.                                                     |
| 4    | SS        |                                | The SS waits T3162 + 0.1*T3162 .                                                             |
| 5    | SS -> MS  | PACKET UPLINK ASSIGNMENT       | Include same TQI as in step 3 and dynamic allocation struct. Sent on PAGCH.                  |
| 6    | SS        |                                | The SS verifies for 5 s that the MS does not respond.                                        |
| 7    | SS -> MS  | PACKET PAGING REQUEST          | Sent on PPCH.                                                                                |
| 8    | MS -> SS  | PACKET CHANNEL REQUEST         | ACCESS TYPE = "Page response". Received on PRACH.                                            |
| 9    | SS -> MS  | PACKET QUEUING NOTIFICATION    | Allocate a TQI to the MS. Sent on PAGCH.                                                     |
| 10   | SS        |                                | The SS waits T3162 - 0.1*T3162 .                                                             |
| 11   | SS -> MS  | PACKET UPLINK ASSIGNMENT       | Include same TQI as in step 9, dynamic allocation struct. Sent on PAGCH.                     |
| 12   | MS -> SS  | UPLINK RLC DATA BLOCK          | LLC PDU implicitly indicating paging response. Received on uplink PDTCH assigned in step 11. |
| 13   | SS -> MS  | PACKET UPLINK ACK/NACK         | Acknowledge the received RLC data block, Final Ack Indicator = "1". Sent on PACCH            |
| 14   | MS -> SS  | PACKET CONTROL ACKNOWLEDGEMENT | Acknowledge the RLC control message. Received on PACCH.                                      |

## Specific message contents

None.

#### 42.1.2.1.2 Packet Uplink Assignment / Response to packet polling request

##### 42.1.2.1.2.1 Conformance requirements

On receipt of a PACKET POLLING REQUEST message, the mobile station shall respond to the network with the PACKET CONTROL ACKNOWLEDGEMENT message in the reserved uplink radio block specified by the RRBP field.

##### Reference

3GPP TS 04.60 subclause 7.1.2.2.3.

##### 42.1.2.1.2.2 Test purpose

To verify that the mobile station responds to the Network with a PACKET CONTROL ACKNOWLEDGEMENT message in the reserved uplink radio block specified by the RRBP field on receipt of a PACKET POLLING REQUEST message.

##### 42.1.2.1.2.3 Method of test

##### Initial conditions

System Simulator:

1 cell supporting GPRS. The packet system information ACCESS\_BURST\_TYPE indicates 8 bit access and CONTROL\_ACK\_TYPE indicates four access bursts.

Mobile Station:

The MS is GPRS attached and in packet idle mode. PDP context 2 has been established.

##### Related PICS/PIXIT statement

- Support GPRS service.
- Support PDP context.
- Method of triggering the MS to initiate an uplink packet data transfer.

##### Test procedure

The MS is triggered to transfer data. The SS sends a PACKET QUEUING NOTIFICATION message and sends then a PACKET POLLING REQUEST message. On receipt of PACKET POLLING REQUEST message the MS shall respond with PACKET CONTROL ACKNOWLEDGEMENT message as four access bursts. The SS verifies that MS sends the PACKET CONTROL ACKNOWLEDGEMENT and send PACKET UPLINK ASSIGNMENT message. The uplink data transfer is completed.

##### Maximum duration of the test

30 s.



Expected sequence

| Step | Direction | Message                                    | Comments                                                                                                |
|------|-----------|--------------------------------------------|---------------------------------------------------------------------------------------------------------|
| 1    | MS        |                                            | The MS is triggered to transfer 200 octets data.                                                        |
| 2    | MS -> SS  | PACKET CHANNEL REQUEST                     | Received on PRACH.                                                                                      |
| 3    | SS -> MS  | PACKET QUEUING NOTIFICATION                | Allocate a TQI to the MS. Sent on PAGCH.                                                                |
| 4    | SS -> MS  | PACKET POLLING REQUEST                     | Include same TQI as step 3. Sent on PAGCH.                                                              |
| 5    | MS -> SS  | PACKET CONTROL<br>ACKNOWLEDGEMENT          | Received on the uplink block specified by the RRBP field on PACCH as four access bursts.                |
| 6    | SS        |                                            | SS verifies that the message in step 5 was received.                                                    |
| 7    | SS -> MS  | PACKET UPLINK ASSIGNMENT                   | Include same TQI as step 3, dynamic allocation struct and USF_GRANULARITY = four blocks. Sent on PAGCH. |
| 8    |           | {Uplink data transfer, dynamic allocation} | Macro. Completion from step 4 in the TBF procedure.                                                     |

Specific message contents

None.

42.1.2.1.3 Packet Uplink Assignment / Packet access reject procedure

42.1.2.1.3.1 Packet Uplink Assignment / Packet access reject / Action during Wait\_Indication

42.1.2.1.3.1.1 Conformance requirements

On receipt of a PACKET ACCESS REJECT message containing a Reject structure addressed to the mobile station, where the Packet Request Reference in the Reject structure corresponds to one of its three last PACKET CHANNEL REQUEST messages, the mobile station shall stop sending PACKET CHANNEL REQUEST messages, start timer T3172 with the value indicated in the WAIT\_INDICATION field if present, start timer T3170 if it has not already been started and listen to the downlink PCCCH until timer T3170 expires. During this time, the mobile station shall ignore additional PACKET ACCESS REJECT message, but on reception of any PACKET UPLINK ASSIGNMENT message corresponding to any other of its 3 last PACKET CHANNEL REQUEST MESSAGE the mobile station shall stop timers T3170 and T3172 if running and follow the procedure defined in subclause 7.1.2.2.1.

Reference

3GPP TS 04.60 subclause 7.1.2.2.4.

42.1.2.1.3.1.2 Test purpose

To verify that the mobile station stops sending PACKET CHANNEL REQUEST messages on receipt of a PACKET ACCESS REJECT message containing a WAIT\_INDICATION field.

To verify that the mobile station ignores additional PACKET ACCESS REJECT messages, but on reception of any PACKET UPLINK ASSIGNMENT message corresponding to any other of its 3 last PACKET CHANNEL REQUEST messages the mobile station shall switch to the assigned PDCHs if the message is received before timer T3170 expire.

42.1.2.1.3.1.3 Method of test

Initial conditions

System Simulator:

1 cell supporting GPRS. The packet system information MAX\_RETRANS indicates 7 retransmissions, TX\_INT indicates 50 slots to spread transmission, parameter S indicates the value 217 and BS\_PRACH\_BLKs = 12 (all Blocks reserved for PRACH).

Mobile Station:

The MS is switched off. The SIM is updated to the test cell.

## Related PICS/PIXIT statement

- Support GPRS service.
- Switch off on button Yes/No.
- Method of trigger GPRS attach.

## Test procedures

The MS is switched on and triggered to perform a GPRS attach. The SS sends PACKET ACCESS REJECT message with WAIT\_INDICATION field corresponding to one of the last three PACKET CHANNEL REQUEST messages. The SS verifies that the MS does not send further PACKET CHANNEL REQUEST messages. The SS sends a new PACKET ACCESS REJECT message without WAIT\_INDICATION field. The SS shall then send a PACKET UPLINK ASSIGNMENT message corresponding to one of the last three sent PACKET CHANNEL REQUEST messages before the timer T3170 expire ( $T+2*S$  TDMA frames). The SS allows the MS to complete the GPRS attach procedure.

## Maximum duration of the test

4 min.

## Expected sequence

| Step | Direction | Message                  | Comments                                                                                                                        |
|------|-----------|--------------------------|---------------------------------------------------------------------------------------------------------------------------------|
| 1    | MS        |                          | The MS is switched on and triggered to perform a GPRS attach.                                                                   |
| 2    | MS -> SS  | PACKET CHANNEL REQUEST   | Received on PRACH.                                                                                                              |
| 3    | MS -> SS  | PACKET CHANNEL REQUEST   | Received on PRACH.                                                                                                              |
| 4    | MS -> SS  | PACKET CHANNEL REQUEST   | Received on PRACH.                                                                                                              |
| 5    | SS -> MS  | PACKET ACCESS REJECT     | Containing WAIT_INDICATION = 15 seconds and packet request reference = pertaining to message received in step 2. Sent on PAGCH. |
| 6    | SS        |                          | The SS checks $0,8*T3170$ that the MS does not send further PACKET CHANNEL REQUEST messages.                                    |
| 7    | SS -> MS  | PACKET ACCESS REJECT     | Without WAIT_INDICATION. Sent $0,8*T3170$ on PAGCH. The MS shall not consider this message.                                     |
| 8    | SS -> MS  | PACKET UPLINK ASSIGNMENT | Random Reference = pertaining to message received in step 2. Sent $0,9*T3170$ on PAGCH.                                         |
| 9    |           | {GPRS attach procedure}  | Macro. Completion from step 4 in the attach procedure.                                                                          |

## Specific message contents

None.

## 42.1.2.1.3.2 Packet Uplink Assignment / Packet access reject / No respond

## 42.1.2.1.3.2.1 Conformance requirements

On receipt of a PACKET ACCESS REJECT message containing a Reject structure addressed to the mobile station, where the Packet Request Reference in the Reject structure corresponds to one of its 3 last PACKET CHANNEL REQUEST messages:

- the mobile station is not allowed to make a new attempt for packet access in the same cell until timer T3172 expires, but may attempt packet access in an other cell after successful cell reselection for radio conditions reasons (see 3GPP TS 05.08). A mobile station in class A or B mode of operation may attempt to enter the dedicated mode in the same cell before timer T3172 has expired. During the timer T3172 is running, the mobile station shall ignore all received PACKET PAGING REQUEST messages except paging request to trigger RR connection establishment.

## Reference

3GPP TS 04.60 subclause 7.1.2.2.4.

## 42.1.2.1.3.2.2 Test purpose

To verify that the mobile station ignores PACKET PAGING REQUEST messages requesting TBF establishment when T3172 is running.

## 42.1.2.1.3.2.3 Method of test

## Initial conditions

## System Simulator:

1 cell supporting GPRS. The packet system information ACCESS\_BURST\_TYPE indicates 8 bit access.

## Mobile Station:

The MS is GPRS attached and in packet idle mode.

## Related PICS/PIXIT statement

- Support GPRS service.
- Supporting GPRS MS class A and MS class B.

## Test procedure

The SS sends a PACKET PAGING REQUEST message. After response from the MS the SS sends PACKET ACCESS REJECT message with WAIT\_INDICATION set to a value between 1 to 255 s (see specific message contents). The SS sends then a PACKET UPLINK ASSIGNMENT message after timer T3170 has elapse. The SS verifies that the MS not respond to the message. The SS sends a PACKET PAGING REQUEST message request TBF establishment before the wait indication has elapse. The SS verifies that the MS not respond to the message. The SS sends a PACKET PAGING REQUEST message request TBF establishment after the wait indication has elapse. The SS verifies that the MS respond to the message.

The test procedures shall be repeated with different chosen values of WAIT INDICATION.

## Maximum duration of the test

10 minutes.

## Expected sequence

| Step | Direction | Message                  | Comments                                                                                   |
|------|-----------|--------------------------|--------------------------------------------------------------------------------------------|
| 1    | SS -> MS  | PACKET PAGING REQUEST    | Sent on PPCH.                                                                              |
| 2    | MS -> SS  | PACKET CHANNEL REQUEST   | Received on PRACH.                                                                         |
| 3    | SS -> MS  | PACKET ACCESS REJECT     | See specific message contents. Sent on PAGCH.                                              |
| 4    | SS -> MS  | PACKET UPLINK ASSIGNMENT | Send this message 1,1*T3170on PAGCH.                                                       |
| 5    | SS        |                          | Verify for 5 seconds that the MS does not respond to message in step 4.                    |
| 6    | SS -> MS  | PACKET PAGING REQUEST    | Request TBF establishment. Send this message after (0,9*WAIT INDICATION (step 3)) on PPCH. |
| 7    | SS        |                          | Verify that the MS does not respond to message in step 6.                                  |
| 8    | SS -> MS  | PACKET PAGING REQUEST    | Request TBF establishment. Send this message after (1,1*WAIT INDICATION (step 3)) on PPCH. |
| 9    | MS -> SS  | PACKET CHANNEL REQUEST   | Received on PRACH.                                                                         |

The test is repeated with different values of WAIT INDICATION, see specific message contents.

## Specific message contents

As default messages contents, except:

## PACKET ACCESS REJECT in step 3

| Information element                             | Value/remark                                                 |
|-------------------------------------------------|--------------------------------------------------------------|
| < WAIT_INDICATION ><br>< WAIT_INDICATION_SIZE > | Set values between 1-255, see below.<br>0 (units of seconds) |

Case 1: WAIT\_INDICATION = 60.

Case 2: WAIT\_INDICATION = 240.

## 42.1.2.1.3.3 Packet Uplink Assignment / Packet access reject / Trigger RR connection

## Applicability

This test is only applicable to GPRS mobiles that can operate in mode B in network mode 1.

## 42.1.2.1.3.3.1 Conformance requirements

On receipt of a PACKET ACCESS REJECT message containing a Reject structure addressed to the mobile station, where the Packet Request Reference in the Reject structure corresponds to one of its 3 last PACKET CHANNEL REQUEST messages:

- the mobile station is not allowed to make a new attempt for packet access in the same cell until timer T3172 expires, but may attempt packet access in an other cell after successful cell reselection for radio conditions reasons (see 3GPP TS 05.08). A mobile station in class A or B mode of operation may attempt to enter the dedicated mode in the same cell before timer T3172 has expired. During the timer T3172 is running, the mobile station shall ignore all received PACKET PAGING REQUEST messages except paging request to trigger RR connection establishment.

## Reference

3GPP TS 04.60 subclause 7.1.2.2.4.

## 42.1.2.1.3.3.2 Test purpose

To verify that when T3172 is running, the mobile station ignores all received PACKET PAGING REQUEST messages except paging request to trigger RR connection establishment.

## 42.1.2.1.3.3.3 Method of test

## Initial conditions

System Simulator:

1 cell supporting GPRS. The packet system information ACCESS\_BURST\_TYPE indicates 8 bit access.

Mobile Station:

The MS is GPRS attached and in packet idle mode. The MS shall have a valid TMSI.

## Related PICS/PIXIT statement

- Support GPRS service.
- Supporting GPRS MS class B.

## Test procedure

The SS sends a PACKET PAGING REQUEST message request TBF connection establishment. After response from the MS the SS sends PACKET ACCESS REJECT message with a WAIT\_INDICATION value. The SS trigger first paging with TBF connection establishment and then RR connection establishment before the wait indication has elapse.

The SS verifies that the MS not respond to the TBF connection establishment but respond to the RR connection establishment.

Maximum duration of the test

1 minute.

Expected sequence

| Step | Direction | Message                | Comments                                                                                                                |
|------|-----------|------------------------|-------------------------------------------------------------------------------------------------------------------------|
| 1    | SS -> MS  | PACKET PAGING REQUEST  | Request TBF connection establishment sent on PPCH.                                                                      |
| 2    | MS -> SS  | PACKET CHANNEL REQUEST | Received on PRACH.                                                                                                      |
| 3    | SS -> MS  | PACKET ACCESS REJECT   | See specific message contents. Sent on PAGCH.                                                                           |
| 4    | SS -> MS  | PACKET PAGING REQUEST  | Request TBF connection establishment sent on PPCH.                                                                      |
| 5    | SS        |                        | Verify no respond from MS.                                                                                              |
| 6    | SS -> MS  | PACKET PAGING REQUEST  | Request RR connection establishment see specific message contents. Send this message after 0,5*WAIT_INDICATION on PPCH. |
| 7    | MS -> SS  | CHANNEL REQUEST        | Request RR connection. Received on RACH.                                                                                |

Specific message contents

As default messages contents, except:

PACKET ACCESS REJECT in step 3

| Information element      | Value/remark         |
|--------------------------|----------------------|
| < WAIT_INDICATION >      | 30                   |
| < WAIT_INDICATION_SIZE > | 0 (units of seconds) |

PACKET PAGING REQUEST in step 6:

|                            |                                            |
|----------------------------|--------------------------------------------|
| < MESSAGE_TYPE >           | 100010                                     |
| < PAGE_MODE >              | 00 (Normal Paging)                         |
| {0 1< PERSISTENCE_LEVEL >} | 0 (no persistence level present)           |
| {0 1< NLN >}               | 0 (no notification list number)            |
| {1 < Repeated Page info>}  | 1 (start of Repeated Page info)            |
| {1                         | 1 (Page request for Rrconn. establishment) |
| {0< TMSI >                 | 0 (TMSI)                                   |
| - TMSI                     | allocated TMSI                             |
| < padding bits >           | spare Padding                              |

#### 42.1.2.1.4 Packet Uplink Assignment / Packet Uplink Assignment handling

##### 42.1.2.1.4.1 Conformance requirements

On receipt of a PACKET UPLINK ASSIGNMENT message corresponding to one of its 3 last PACKET CHANNEL REQUEST messages, the mobile station shall stop timers T3186 and T3170 if running, stop sending PACKET CHANNEL REQUEST messages.

Reference

3GPP TS 04.60 subclause 7.1.2.2.1.

##### 42.1.2.1.4.2 Test purpose

To verify that the mobile station stops sending PACKET CHANNEL REQUEST messages on receipt of a PACKET UPLINK ASSIGNMENT message.

## 42.1.2.1.4.3 Method of test

## Initial conditions

## System Simulator:

1 cell supporting GPRS. The packet system information MAX\_RETRANS indicates 7 allowed retransmission.

## Mobile Station:

The MS is switched off. The SIM is updated to the test cell.

## Related PICS/PIXIT statement

- Support GPRS service.
- Switch off on button Yes/No.
- Method of trigger GPRS attach.

## Foreseen final state of the MS

Packet idle mode.

## Test procedure

The MS is switched on and triggered to perform a GPRS attach. The SS send a PACKET UPLINK ASSIGNMENT message corresponding to one of the last 3 PACKET CHANNEL REQUEST messages from the MS. The SS verifies that the MS stops sending PACKET CHANNEL REQUEST messages. The SS allows the MS to complete the GPRS attach procedure.

## Maximum duration of the test

15 s.

## Expected sequence

| Step | Direction | Message                  | Comments                                                                                                                                                                            |
|------|-----------|--------------------------|-------------------------------------------------------------------------------------------------------------------------------------------------------------------------------------|
| 1    | MS        |                          | The MS is switched on and triggered to perform a PRS attach.                                                                                                                        |
| 2    | MS -> SS  | PACKET CHANNEL REQUEST   | Received on PRACH.                                                                                                                                                                  |
| 3    | MS -> SS  | PACKET CHANNEL REQUEST   | Received on PRACH.                                                                                                                                                                  |
| 4    | SS -> MS  | PACKET UPLINK ASSIGNMENT | Respond to requests message in step 2. Sent on PAGCH with dynamic allocation struct. The SS shall verify for 4.5 seconds that the MS stops sending packet channel request messages. |
| 5    |           | {GPRS attach procedure } | Macro. Completion from step 4 in the attach procedure.                                                                                                                              |

## Specific message contents

None.

## 42.1.2.1.5 Packet Uplink Assignment / One or two phase access

## 42.1.2.1.5.1 Conformance requirements

A mobile station that has not indicated Single Block Without TBF Establishment in the PACKET CHANNEL REQUEST message shall perform a two phase access if the Single Block Allocation struct is included in the PACKET UPLINK ASSIGNMENT message, or a one phase access if the Dynamic Allocation is included.

## Reference

3GPP TS 04.60 subclause 7.1.2.2.1.

### 42.1.2.1.5.2 Test purpose

To verify that the mobile station proceeds with one phase access or two phase access according to the parameters in the PACKET UPLINK ASSIGNMENT message.

### 42.1.2.1.5.3 Method of test

#### Initial conditions

System Simulator:

1 cell supporting GPRS. The packet system information ACCESS\_BURST\_TYPE indicates 8 bit access.

Mobile Station:

The MS is switched off. The SIM is updated to the test cell.

#### Related PICS/PIXIT statement

- Support GPRS service.
- Switch off on button Yes/No.
- Method of trigger GPRS attach.

#### Test procedures

The MS is switched on and triggered to perform a GPRS attach. The SS send a PACKET UPLINK ASSIGNMENT message with Dynamic Allocation struct information field, the MS shall proceed with a one-phase access. The SS allows the MS to complete the GPRS attach procedure. Switch off the MS.

The MS is switched on and triggered to perform a GPRS attach. The SS send a PACKET UPLINK ASSIGNMENT message with Single Block Allocation struct information field, the MS shall perform a two-phase access i.e. it should transmit a PACKET RESOURCE REQUEST message on the allocated uplink resource. The SS responds with a PACKET UPLINK ASSIGNMENT message with Dynamic Allocation struct information field. The SS allows the MS to complete the GPRS attach procedure. Switch off the MS.

#### Maximum duration of the test

2 minutes.

## Expected sequences

| Step | Direction | Message                   | Comments                                                                    |
|------|-----------|---------------------------|-----------------------------------------------------------------------------|
| 1    | MS        |                           | The MS is switched on and triggered to perform a GPRS attach.               |
| 2    | MS -> SS  | PACKET CHANNEL REQUEST    | Received on PRACH.                                                          |
| 3    | SS -> MS  | PACKET UPLINK ASSIGNMENT  | Dynamic Allocation struct information. Sent on PAGCH.                       |
| 4    |           | {GPRS attach procedure }  | Macro. Completions from step 4 in the attach procedure as one phase access. |
| 5    | MS        |                           | The MS is switched off or power is removed (see PICS).                      |
| 6    |           | {GPRS detach procedure }  | Macro. Procedure only applies if MS is switched off.                        |
| 7    | MS        |                           | The MS is switched on and triggered to perform a GPRS attach.               |
| 8    | MS -> SS  | PACKET CHANNEL REQUEST    | Received on PRACH.                                                          |
| 9    | SS -> MS  | PACKET UPLINK ASSIGNMENT  | Single Block Allocation struct information. Sent on PAGCH.                  |
| 10   | MS -> SS  | PACKET RESOURCE REQUEST   | Received on the single block assigned in step 22.                           |
| 11   | SS -> MS  | PACKET UPLINK ASSIGNMENT  | Dynamic Allocation struct information. Sent on PACCH.                       |
| 12   |           | { GPRS attach procedure } | Macro. Completion from step 4 in the attach procedure.                      |
| 13   | MS        |                           | The MS is switched off or power is removed (see PICS).                      |
| 14   |           | {GPRS detach procedure }  | Macro. Procedure only applies if MS is switched off.                        |

## Specific message contents

PACKET UPLINK ASSIGNMENT dynamic allocation struct specified in subclause 42.1.3.2.8.

PACKET UPLINK ASSIGNMENT single block allocation struct specified in subclause 42.1.3.2.10.

## 42.1.2.1.6 Packet Uplink Assignment / Decoding of frequency parameters

## 42.1.2.1.6.1 Conformance requirements

The mobile station may use information received on PBCCH, BCCH or a previous assignment message to decode the frequency parameters contained in the assignment message. If the mobile station detects an invalid Frequency Parameters information element in the assignment message, it shall abort the procedure, if required initiate a partial acquisition of PBCCH or BCCH, and may then re-initiate this procedure.

When the indirect encoding is used, the network may include a CHANGE\_MARK\_1 and a CHANGE\_MARK\_2 in the Frequency Parameters information element. The mobile station shall then verify that it is using a set of PBCCH or BCCH information identified by a PSI or SI *change mark* corresponding to one of the CHANGE\_MARK\_1 or 2 parameters, for the decoding of the frequency information. If that is not the case, an abnormal condition occurs.

## Reference

3GPP TS 04.60 subclauses 7.1.2.2.1 and 5.5.1.7.

## 42.1.2.1.6.2 Test purpose

To verify that the mobile station uses information received on PBCCH to decode the frequency parameters contained in the assignment message and when the mobile station receives a PACKET UPLINK ASSIGNMENT message with an invalid frequency parameters information element the mobile station shall abort the procedure.

## 42.1.2.1.6.3 Method of test

## Initial conditions

System Simulator:



1 cell supporting GPRS. Packet system information PSI2 including frequency hopping parameters.

Mobile Station:

The MS is switched off. The SIM is updated to the test cell.

Related PICS/PIXIT statement

- Support GPRS service.
- Switch off on button Yes/No.
- Method of trigger GPRS attach.

Test procedure

The MS is switched on and triggered to perform a GPRS attach. The SS send a PACKET UPLINK ASSIGNMENT message containing frequency parameter information elements. The SS allows the MS to complete the GPRS attach procedure. The MS is switched off, then switched on again and triggered to perform a GPRS attach. The SS sends PACKET UPLINK ASSIGNMENT message containing an invalid frequency parameter as responds to the PACKET CHANNEL REQUEST message from the MS. The SS verifies that the MS aborts the procedure.

Maximum duration of the test

30 s.

Expected sequence

| Step | Direction | Message                  | Comments                                                                          |
|------|-----------|--------------------------|-----------------------------------------------------------------------------------|
| 1    | MS        |                          | The MS is powered up or switched on and triggered to perform a GPRS attach.       |
| 2    | MS -> SS  | PACKET CHANNEL REQUEST   | Received on PRACH.                                                                |
| 3    | SS -> MS  | PACKET UPLINK ASSIGNMENT | Include frequency parameters see specific message contents. Sent on PAGCH.        |
| 4    |           | {GPRS attach procedure}  | Macro. Completion from step 4 in the attach procedure.                            |
| 5    | MS        |                          | Switch off the MS or power down MS                                                |
| 6    |           | {GPRS detach procedure}  | Macro. Procedure only applies if MS is switched off.                              |
| 7    | MS        |                          | The MS is powered up or switched on and triggered to perform a GPRS attach.       |
| 8    | MS -> SS  | PACKET CHANNEL REQUEST   | Received on PRACH.                                                                |
| 9    | SS -> MS  | PACKET UPLINK ASSIGNMENT | Include invalid frequency parameter see specific message contents. Sent on PAGCH. |
| 10   | SS        |                          | PACKET DOWNLINK DUMMY CONTROL BLOCK with USF assigned to MS                       |
| 11   | SS        |                          | Verify that MS does not send an RLC data block                                    |

Specific message contents

As default messages contents, except:

PACKET SYSTEM INFORMATION type 2 in initial condition

| Information element               | Value/remark          |
|-----------------------------------|-----------------------|
| < PSI2_CHANGE_MARK >              | 01                    |
| < PCCCH Description List struct > |                       |
| < TSC >                           | 101                   |
| {0 1< Hopping PCCCH carriers >    | 1                     |
| < MA_NUMBER                       | 0010 (List 2)         |
| < Hopping PCCCH carriers struct > |                       |
| < Hopping PCCCH carriers struct > |                       |
| < MAIO >                          | 0010                  |
| < TIMESLOT_ALLOCATION             | 00001000 (timeslot 4) |

PACKET UPLINK ASSIGNMENT in step 3

| Information element          | Value/remark                              |
|------------------------------|-------------------------------------------|
| {0 1< Frequency Parameters > | 1 (hopping channel)                       |
| < Frequency Parameters IE >  |                                           |
| < TSC >                      | Same as PSI2.                             |
| < Indirect encoding struct > | 01 (Indirect encoding)                    |
| < MAIO >                     | Same as PSI2.                             |
| < MA_NUMBER >                | Same as PSI2.                             |
| {0 1< CHANGE_MARK_1 >        | 1 (CHANGE_MARK_1 present)                 |
| - CHANGE_MARK_1}             | 00 (same change mark as PSI2_CHANGE_MARK) |
| {0 1< CHANGE_MARK_2 >        | 0 (no CHANGE_MARK_2)                      |

PACKET UPLINK ASSIGNMENT in step 8

| Information element          | Value/remark                           |
|------------------------------|----------------------------------------|
| {0 1< Frequency Parameters > | 1 (hopping channel)                    |
| < Frequency Parameters IE >  |                                        |
| < TSC >                      | Same as PSI2.                          |
| < Indirect encoding struct > | 01 (Indirect encoding)                 |
| < MAIO >                     | Same as PSI2.                          |
| < MA_NUMBER >                | Same as PSI2.                          |
| {0 1< CHANGE_MARK_1 >        | 1 (CHANGE_MARK_1 present)              |
| - CHANGE_MARK_1}             | 01 (which mismatches PSI2_CHANGE_MARK) |
| {0 1< CHANGE_MARK_2 >        | 0 (no CHANGE_MARK_2)                   |

#### 42.1.2.1.7 Packet Uplink Assignment / Most recently received Packet Uplink Assignment

##### 42.1.2.1.7.1 Conformance requirements

A PACKET UPLINK ASSIGNMENT message may indicate an assignment starting time in the TBF Starting Time parameter. The mobile station shall monitor PCCCH until the point in time denoted by the TBF Starting Time. If while monitoring the PCCCH the mobile station receives more than one PACKET UPLINK ASSIGNMENT message, it shall act upon the most recently received message and shall ignore the previous message.

##### Reference

3GPP TS 04.60 subclause 7.1.2.2.1.

##### 42.1.2.1.7.2 Test purpose

To verify that the mobile station monitors PCCCH until the point in time denoted by the TBF Starting Time and that the mobile station acts on the most recently received Packet Uplink Assignment.

## 42.1.2.1.7.3 Method of test

## Initial conditions

## System Simulator:

1 cell supporting GPRS. The packet system information ACCESS\_BURST\_TYPE indicates 8 bit access.

## Mobile Station:

The MS is switched off. The SIM is updated to the test cell.

## Related PICS/PIXIT statement

- Support GPRS service.
- Switch off on button Yes/No.
- Method of trigger GPRS attach.

## Test procedure

The MS is switched on and triggered to perform a GPRS attach. The SS sends PACKET UPLINK ASSIGNMENT message with a TBF starting time. Then send a new PACKET UPLINK ASSIGNMENT message with another TBF starting time and a different timeslot on PCCCH before the first TBF starting time has elapsed. The MS shall start to send the RLC data block on the allocated uplink according to the second TBF starting time. The SS allows the MS to complete the GPRS attach procedure.

## Maximum duration of the test

15 s.

## Expected sequence

| Step | Direction | Message                  | Comments                                                                                                                                                                      |
|------|-----------|--------------------------|-------------------------------------------------------------------------------------------------------------------------------------------------------------------------------|
| 1    | MS        |                          | The MS is switched on and triggered to perform a GPRS attach procedure.                                                                                                       |
| 2    | MS -> SS  | PACKET CHANNEL REQUEST   | Received on PRACH.                                                                                                                                                            |
| 3    | SS -> MS  | PACKET UPLINK ASSIGNMENT | See specific message contents. Sent on PAGCH.                                                                                                                                 |
| 4    | SS -> MS  | PACKET UPLINK ASSIGNMENT | See specific message contents. Sent on PAGCH.                                                                                                                                 |
| 5    |           | {GPRS attach procedure}  | Macro. Completion from step 4 in the attach procedure. Sent on allocated uplink resource. The SS verifies that the MS starts to send data according to information in step 4. |

## Specific message contents

As default messages contents, except:

## PACKET UPLINK ASSIGNMENT in step 3

| Information element                                                           | Value/remark                                                                                                                    |
|-------------------------------------------------------------------------------|---------------------------------------------------------------------------------------------------------------------------------|
| Dynamic allocation struct<br>< TIMESLOT_ALLOCATION ><br>< TBF_STARTING_TIME > | 00010000, allocate timeslot 3.<br>Arbitrarily chosen, high enough so the next message will be sent before the time has elapsed. |

## PACKET UPLINK ASSIGNMENT in step 4

| Information element                                                           | Value/remark                                          |
|-------------------------------------------------------------------------------|-------------------------------------------------------|
| Dynamic allocation struct<br>< TIMESLOT_ALLOCATION ><br>< TBF_STARTING_TIME > | 00000010, allocate timeslot 6.<br>Arbitrarily chosen. |

## 42.1.2.1.8 Packet Uplink Assignment / One phase access

## 42.1.2.1.8.1 Packet Uplink Assignment / One phase access / Contention Resolution

The contention resolution is completed on the mobile station when the mobile station receives a PACKET UPLINK ACK/NACK message with the same TLLI as the mobile station has included in the RLC header of the first RLC data blocks. The mobile station shall then stop timer T3166 and counter N3104.

At sending of the first RLC data block, the mobile station shall stop timer T3164, set counter N3104 to 1, and start timer T3166. Counter N3104 shall be stepped each time the mobile station sends an RLC data block.

## 42.1.2.1.8.1.1 Packet Uplink Assignment / One phase access / Contention resolution / Inclusion of TLLI in RLC data blocks

## 42.1.2.1.8.1.1.1 Conformance requirements

In order to uniquely identify the mobile station when sending on uplink, the RLC Header is extended to include the TLLI of the mobile station until contention resolution is completed on the mobile station side.

All the RLC data blocks of an uplink TBF initiated by one phase access shall each contain a TLLI field in the RLC data block header until the contention resolution is completed on the mobile station side. After the reaction time specified in 3GPP TS 05.10 no other RLC data blocks shall contain a TLLI field.

The TLLI\_BLOCK\_CHANNEL\_CODING parameter in the PACKET UPLINK ASSIGNMENT message indicates whether a RLC data block containing a TLLI field in the RLC data block header shall be encoded using CS-1 or using the channel coding scheme commanded.

The mobile station shall send all other RLC data blocks using the channel coding scheme commanded.

Upon contention resolution during one phase access, the mobile station shall start transmitting RLC data blocks without the TLLI field no later than the next occurrence of block  $B((x+3) \bmod 12)$  where block  $B(x)$  is the radio block containing the contention resolution message.

## Reference

3GPP TS 04.60 subclauses 7.1.2.3 and 8.1.1.

3GPP TS 05.10 subclause 6.11.3.

## 42.1.2.1.8.1.1.2 Test purpose

1. To verify that in one phase access the first RLC data blocks of an uplink TBF contain a TLLI field in the RLC data block header and that these blocks are encoded according to the TLLI\_BLOCK\_CHANNEL\_CODING parameter specified in the PACKET UPLINK ASSIGNMENT message.
2. To verify that upon contention resolution during one phase access the RLC data blocks not contain a TLLI field and are encoded using the CHANNEL\_CODING\_COMMAND parameter included in the PACKET\_UPLINK\_ASSIGNMENT after the contention resolution reaction time.

## 42.1.2.1.8.1.1.3 Method of test

## Initial conditions

System Simulator:

1 cell supporting GPRS. The packet system information ACCESS\_BURST\_TYPE indicates 8 bit access.

Mobile Station:

The MS is GPRS attached and in packet idle mode. PDP context 2 has been established.

Related PICS/PIXIT statement

- Support GPRS service.
- Support PDP context.
- Method of triggering the MS to initiate an uplink packet data transfer.

Test procedure

The MS is triggered to transfer an LLC PDU. The SS sends PACKET UPLINK ASSIGNMENT message containing Dynamic Allocation struct. The MS shall start to send RLC data and RLC/MAC control blocks on the allocated uplink. The SS allows the MS to send the uplink data transfer. The SS verifies the coding is the scheme specified by TLLI\_BLOCK\_CHANNEL\_CODING, the TFI is correct and the block contains TLLI in the first RLC data blocks. After contention resolution reaction time shall the remaining RLC data blocks contain coding scheme specified by CHANNEL\_CODING\_COMMAND, the TFI shall be correct and the blocks do not contain TLLI.

Maximum duration of the test

3 minutes.

Expected sequence

| Step                 | Direction | Message                             | Comments                                                                                                                                                                                                                                                                                               |
|----------------------|-----------|-------------------------------------|--------------------------------------------------------------------------------------------------------------------------------------------------------------------------------------------------------------------------------------------------------------------------------------------------------|
| 1                    | MS        |                                     | The MS is triggered to initiate packet uplink transfer of an LLC PDU consisting of 500 octets data.                                                                                                                                                                                                    |
| 2                    | MS -> SS  | PACKET CHANNEL REQUEST              | Received on PRACH.                                                                                                                                                                                                                                                                                     |
| 3                    | SS -> MS  | PACKET UPLINK ASSIGNMENT            | Dynamic allocation struct, USF_GRANULARITY = one block,<br>Sent on PAGCH.                                                                                                                                                                                                                              |
| 4                    | SS -> MS  | PACKET DOWNLINK DUMMY CONTROL BLOCK | Sent on the PACCH of the PDCH assigned in step 3, containing USF assigned to the MS.                                                                                                                                                                                                                   |
| 5                    | MS -> SS  | UPLINK RLC DATA BLOCK               | Received on the assigned PDTCH. Check that the coding is the scheme specified by TLLI_BLOCK_CHANNEL_CODING, the TFI is correct and the block contains TLLI.                                                                                                                                            |
| 6                    | SS        |                                     | Check that there is no RLC data block transmitted by the MS in the next radio block on PDTCH.                                                                                                                                                                                                          |
| 7                    | SS -> MS  | PACKET UPLINK ACK/NACK              | Sent on the PACCH of the PDCH and containing an USF not assigned to the MS.                                                                                                                                                                                                                            |
| 8                    | SS        |                                     | Waits 3 blocks.                                                                                                                                                                                                                                                                                        |
| 9                    | SS -> MS  | PACKET DOWNLINK DUMMY CONTROL BLOCK | Sent on the PACCH of the PDCH assigned in step 3, containing USF assigned to the MS.                                                                                                                                                                                                                   |
| A9.1 (optional step) | MS -> SS  | UPLINK RLC DATA BLOCK               | Received on the assigned PDTCH. Check that the coding is the scheme specified by TLLI_BLOCK_CHANNEL_CODING, the TFI is correct and the block contains TLLI.                                                                                                                                            |
| A9.2 (optional step) | SS -> MS  | PACKET DOWNLINK DUMMY CONTROL BLOCK | Sent on the PACCH of the PDCH assigned in step 3, containing USF assigned to the MS.                                                                                                                                                                                                                   |
| 10                   | MS -> SS  | UPLINK RLC DATA BLOCK               | Received on the assigned PDTCH. Check that if the RLC data block is received after the contention resolution reaction time the coding is the scheme specified by CHANNEL_CODING_COMMAND, the TFI is correct and the block does not contain TLLI otherwise the content should be as comments in step 5. |
| 11                   | SS -> MS  | PACKET UPLINK ACK/NACK              | Sent on the PACCH of the PDCH assigned in step 3, containing USF assigned to the MS.                                                                                                                                                                                                                   |
| 12                   | MS -> SS  | UPLINK RLC DATA BLOCK               | Received on the assigned PDTCH. Check that the coding is the scheme specified by CHANNEL_CODING_COMMAND, the TFI is correct and the block does not contain TLLI.                                                                                                                                       |
| 13                   |           |                                     | Repeat steps 11 and 12 until the countdown value CV=0 in step 12.                                                                                                                                                                                                                                      |
| 14                   | SS -> MS  | PACKET UPLINK ACK/NACK              | Final Ack Indicator = '1' containing valid RRBP. Sent on PACCH of the assigned PDCH.                                                                                                                                                                                                                   |
| 15                   | MS -> SS  | PACKET CONTROL ACKNOWLEDGEMENT      | Received on the block specified by RRBP on PACCH of the assigned PDCH.                                                                                                                                                                                                                                 |

Specific message contents

PACKET UPLINK ASSIGNMET message in step 3:

|                                                                                                                                                                                         |                                                                                                                                                                                                                                |
|-----------------------------------------------------------------------------------------------------------------------------------------------------------------------------------------|--------------------------------------------------------------------------------------------------------------------------------------------------------------------------------------------------------------------------------|
| <pre>{0 &lt; Global TFI &gt;  10 &lt; TLLI &gt;  110 &lt; TQI &gt;  111 &lt; Packet Request Reference &gt;}  &lt; CHANNEL_CODING_COMMAND &gt; &lt; TLLI_BLOCK_CHANNEL_CODING &gt;</pre> | <p>111 (Packet Request Reference, information field sent in PACKET CHANNEL REQUEST and frame number in which PACKET CHANNEL REQUEST was received) arbitrarily chosen but different from TLLI_BLOCK_CHANNEL_CODING<br/>CS-1</p> |
|-----------------------------------------------------------------------------------------------------------------------------------------------------------------------------------------|--------------------------------------------------------------------------------------------------------------------------------------------------------------------------------------------------------------------------------|

PACKET UPLINK ACK/NACK message in step 7:

|                                                                     |                                    |
|---------------------------------------------------------------------|------------------------------------|
| {0 1< CONTENTION_RESOLUTION_TLLI ><br>- CONTENTION_RESOLUTION_TLLI} | 1<br>the value received in step 5. |
|---------------------------------------------------------------------|------------------------------------|

#### 42.1.2.1.8.1.2 Packet Uplink Assignment / One phase access / Contention resolution / Counter N3104

##### 42.1.2.1.8.1.2.1 Conformance requirements

The contention resolution has failed on the mobile station side when the counter N3104 has reached its maximum value, or on expiry of timer T3166, or if the mobile station receives a PACKET UPLINK ACK/NACK message with the right TFI but with a another TLLI than the mobile station has included in the RLC header of the first RLC data blocks. The mobile station shall then reset the counter N3104, stop timer T3166 if not expired, immediately stop transmitting on this TBF and reinitiate the packet access procedure unless it has already been repeated 4 times.

##### Reference

3GPP TS 04.60 subclause 7.1.2.3.

##### 42.1.2.1.8.1.2.2 Test purpose

To verify that the mobile station correctly sets and considers counter N3104.

##### Note

Counter N3104 is incremented by 1 with each new RLC/MAC block the mobile station sends until the first PACKET UPLINK ACK/NACK message is received.

Its maximum value is  $N3104\_MAX = 3 * (BS\_CV\_MAX + 3) * \text{no-of-timeslots-assigned}$ , where BS\_CV\_MAX is broadcast in PSII.

##### 42.1.2.1.8.1.2.3 Method of test

##### Initial conditions

System Simulator:

1 cell supporting GPRS. The packet system information BS\_CV\_MAX value = 1.

Mobile Station:

The MS is GPRS attached and in packet idle mode. PDP context 2 has been established.

##### Related PICS/PIXIT statement

- Support GPRS service.
- Support PDP context.
- Method of triggering the MS to initiate an uplink packet data transfer.

##### Test procedure

The MS is triggered to initiate packet uplink transfer of an LLC PDU. The SS assigns packet uplink resources in a PACKET UPLINK ASSIGNMENT message indicating one phase packet access. The MS shall start transferring RLC data blocks.. The SS verifies that the MS stops transmitting and re-initiates the packet access procedure.

At the second attempt, the SS sends PACKET UPLINK ACK/NACK exactly after N3104\_MAX - 1 data blocks. The SS verifies that this time the MS does not abort the access procedure and successfully completes uplink transfer.

Maximum duration of the test

5 minutes.

Expected sequence

| Step | Direction | Message                                    | Comments                                                                                                                  |
|------|-----------|--------------------------------------------|---------------------------------------------------------------------------------------------------------------------------|
| 1    | MS        |                                            | The MS is triggered to initiate packet uplink transfer of an LLC PDU consisting of 500 octets data.                       |
| 2    | MS -> SS  | PACKET CHANNEL REQUEST                     | Received on PRACH.                                                                                                        |
| 3    | SS -> MS  | PACKET UPLINK ASSIGNMENT                   | Indicating one phase packet access granted and CS-1. Sent on PAGCH.                                                       |
| 4    | MS -> SS  | n RLC data blocks                          | SS receives n = N3104_MAX data blocks. Received on the assigned PDTCH.                                                    |
| 5    | MS -> SS  | PACKET CHANNEL REQUEST                     | SS verifies that MS does not send further RLC data blocks and MS re-initiates packet access procedure. Received on PRACH. |
| 6    | SS -> MS  | PACKET UPLINK ASSIGNMENT                   | Indicating one phase packet access granted. Sent on PAGCH.                                                                |
| 7    | MS -> SS  | n-1 RLC data blocks                        | SS receives N3104_MAX – 1 data blocks. Received on the assigned PDTCH.                                                    |
| 8    | SS -> MS  | PACKET UPLINK ACK/NACK                     | Sent on PACCH.                                                                                                            |
| 9    |           | {Uplink data transfer, dynamic allocation} | Macro. Completion of the macro procedure.                                                                                 |

Specific message contents

None.

#### 42.1.2.1.8.1.3 Packet Uplink Assignment / One phase access / Contention resolution / Timer T3166

##### 42.1.2.1.8.1.3.1 Conformance requirements

The contention resolution has failed on the mobile station side when the counter N3104 has reached its maximum value, or on expiry of timer T3166, or if the mobile station receives a PACKET UPLINK ACK/NACK message with the right TFI but with a another TLLI than the mobile station has included in the RLC header of the first RLC data blocks. The mobile station shall then reset the counter N3104, stop timer T3166 if not expired, immediately stop transmitting on this TBF and reinitiate the packet access procedure unless it has already been repeated 4 times.

Reference

3GPP TS 04.60 subclause 7.1.2.3.

##### 42.1.2.1.8.1.3.2 Test purpose

To verify that the mobile station correctly considers timer T3166.

##### 42.1.2.1.8.1.3.3 Method of test

Initial conditions

System Simulator:

1 cell supporting GPRS. The packet system information ACCESS\_BURST\_TYPE indicates 8 bit access and BS\_CV\_MAX value = 15.

Mobile Station:

The MS is GPRS attached and in packet idle mode. PDP context 2 has been established.



#### Related PICS/PIXIT statement

- Support GPRS service.
- Support PDP context.
- Method of triggering the MS to initiate an uplink packet data transfer.

#### Foreseen final state of the MS

Packet idle mode.

#### Test procedure

The MS is triggered to initiate packet uplink transfer of an LLC PDU. The SS assigns packet uplink resources in a PACKET UPLINK ASSIGNMENT message indicating one phase packet access. The MS shall start transferring RLC data blocks. The SS reduces the block transfer rate by controlling the USF flag. In this way, the SS forces T3166 (with value 5 s.) to expire before counter N3104 reaches N3104\_MAX (with value 45 blocks for current settings). The SS verifies that the MS stops transmitting and re-initiates the packet access procedure.

At the second attempt, the SS sends PACKET UPLINK ACK/NACK before T3166 expire. The SS verifies that this time the MS does not abort the access procedure and successfully completes the data transfer.

#### Maximum duration of the test

5 minutes.

## Expected sequence

| Step | Direction | Message                                    | Comments                                                                                                                                                                                                                                          |
|------|-----------|--------------------------------------------|---------------------------------------------------------------------------------------------------------------------------------------------------------------------------------------------------------------------------------------------------|
| 1    | MS        |                                            | The MS is triggered to initiate packet uplink transfer of an LLC PDU consisting of 1000 octets data.                                                                                                                                              |
| 2    | MS -> SS  | PACKET CHANNEL REQUEST                     | Received on PRACH.                                                                                                                                                                                                                                |
| 3    | SS -> MS  | PACKET UPLINK ASSIGNMENT                   | Indicating one phase packet access granted, CS-1 shall be used and USF_GRANULARITY = one block. Sent on PAGCH.                                                                                                                                    |
| 4    | SS -> MS  | PACKET DOWNLINK DUMMY CONTROL BLOCK        | USF addressing the MS. Sent on PACCH of PDCH assigned in step 3.                                                                                                                                                                                  |
| 5    | MS -> SS  | RLC data block                             | Received on the assigned PDTCH.                                                                                                                                                                                                                   |
| 6    | SS -> MS  | PACKET DOWNLINK DUMMY CONTROL BLOCK        | USF not addressing the MS. Sent on PACCH.                                                                                                                                                                                                         |
| 7    | SS -> MS  | PACKET DOWNLINK DUMMY CONTROL BLOCK        | USF not addressing the MS. Sent on PACCH.                                                                                                                                                                                                         |
| 8    | SS -> MS  | PACKET DOWNLINK DUMMY CONTROL BLOCK        | USF not addressing the MS. Sent on PACCH.                                                                                                                                                                                                         |
| 9    | SS -> MS  | PACKET DOWNLINK DUMMY CONTROL BLOCK        | USF not addressing the MS. Sent on PACCH.                                                                                                                                                                                                         |
| 10   | SS -> MS  | PACKET DOWNLINK DUMMY CONTROL BLOCK        | USF not addressing the MS. Sent on PACCH.                                                                                                                                                                                                         |
| 11   | SS -> MS  | PACKET DOWNLINK DUMMY CONTROL BLOCK        | USF not addressing the MS. Sent on PACCH.                                                                                                                                                                                                         |
| 12   | SS -> MS  | PACKET DOWNLINK DUMMY CONTROL BLOCK        | USF not addressing the MS. Sent on PACCH.                                                                                                                                                                                                         |
| 13   | SS -> MS  | PACKET DOWNLINK DUMMY CONTROL BLOCK        | USF not addressing the MS. Sent on PACCH.                                                                                                                                                                                                         |
| 14   | SS -> MS  | PACKET DOWNLINK DUMMY CONTROL BLOCK        | USF not addressing the MS. Sent on PACCH.                                                                                                                                                                                                         |
| 15   | SS -> MS  | PACKET DOWNLINK DUMMY CONTROL BLOCK        | USF not addressing the MS. Sent on PACCH.                                                                                                                                                                                                         |
| 16   | SS -> MS  | PACKET DOWNLINK DUMMY CONTROL BLOCK        | USF not addressing the MS. Sent on PACCH.                                                                                                                                                                                                         |
| 17   | MS<->SS   |                                            | Steps 4 to 16 are repeated at most 22 times or until MS does not send further RLC data blocks at step 5.<br>Note: steps 4 to 16 transfer one block every 52 frames, or 240 ms.<br>22 repetitions require about 5.5 s. (Timer T3166 shall expire). |
| 19   | MS -> SS  | PACKET CHANNEL REQUEST                     | MS re-initiates packet access procedure. Received on PRACH.                                                                                                                                                                                       |
| 20   | SS -> MS  | PACKET UPLINK ASSIGNMENT                   | Indicating one phase packet access granted, CS-1 shall be used and USF_GRANULARITY = one block. Sent on PAGCH.                                                                                                                                    |
| 21   | MS<->SS   |                                            | Steps 4 to 16 are repeated 17 times.<br>Note:<br>17 repetitions require about 4.3 s. (Timer T3166 should not expire).                                                                                                                             |
| 22   | SS -> MS  | PACKET UPLINK ACK/NACK                     | Sent on PACCH.                                                                                                                                                                                                                                    |
| 23   |           | {Uplink data transfer, dynamic allocation} | Macro. Completion of the TBF procedure.                                                                                                                                                                                                           |

#### 42.1.2.1.8.1.4 Packet Uplink Assignment / One phase access / Contention resolution / TLLI mismatch

##### 42.1.2.1.8.1.4.1 Conformance requirements

The contention resolution has failed on the mobile station side when the counter N3104 has reached its maximum value, or on expiry of timer T3166, or if the mobile station receives a PACKET UPLINK ACK/NACK message with the right TFI but with a another TLLI than the mobile station has included in the RLC header of the first RLC data blocks. The mobile station shall then reset the counter N3104, stop timer T3166 if not expired, immediately stop transmitting on this TBF and reinitiate the packet access procedure unless it has already been repeated 4 times.

##### Reference

3GPP TS 04.60 subclause 7.1.2.3.

##### 42.1.2.1.8.1.4.2 Test purpose

To verify that the mobile station reinitiates packet access when it receives a PACKET UPLINK ACK/NACK message with the correct TFI but with a TLLI other than the mobile station has included in the RLC header.

##### 42.1.2.1.8.1.4.3 Method of test

##### Initial conditions

System Simulator:

1 cell supporting GPRS.

Mobile Station:

The MS is GPRS attached and in packet idle mode. PDP context 2 has been established.

##### Related PICS/PIXIT statement

- Support GPRS service.
- Support PDP context.
- Method of triggering the MS to initiate an uplink packet data transfer.

##### Test procedure

The MS is triggered to initiate packet uplink transfer of an LLC PDU. The SS assigns packet uplink resources in a PACKET UPLINK ASSIGNMENT message indicating one phase packet access. The MS shall start transferring RLC data block after SS has assigned USF to the MS. The SS acknowledges the RLC block transfer with a PACKET UPLINK ACK/NACK including correct TFI and incorrect TLLI. The SS continue to assign USF to the MS. The SS shall verify that the MS immediately stops transmitting (see note below) and retries packet access procedure.

At the second attempt, the SS sends PACKET UPLINK ACK/NACK including a correct TLLI. The SS verifies that this time the MS does not abort the access procedure and successfully completes the data transfer.

NOTE: A mobile station, receiving a commanding message in block number N, shall take an "immediate" action as a result of the command, starting in any block from block number N+1 to N+6 (inclusive).

##### Maximum duration of the test

5 minutes.

Expected sequence

| Step | Direction | Message                                    | Comments                                                                                                                                                                                                                     |
|------|-----------|--------------------------------------------|------------------------------------------------------------------------------------------------------------------------------------------------------------------------------------------------------------------------------|
| 1    | MS        |                                            | The MS is triggered to initiate packet uplink transfer of an LLC PDU consisting of 200 octets data.                                                                                                                          |
| 2    | MS -> SS  | PACKET CHANNEL REQUEST                     | Received on PRACH.                                                                                                                                                                                                           |
| 3    | SS -> MS  | PACKET UPLINK ASSIGNMENT                   | Indicating one phase packet access granted, dynamic allocation struct and USF_GRANULARITY = one block. Sent on PAGCH.                                                                                                        |
| 4    | SS -> MS  | PACKET DOWNLINK DUMMY CONTROL BLOCK        | Contained USF assigned to the MS.                                                                                                                                                                                            |
| 5    | MS -> SS  | UPLINK RLC DATA BLOCK                      | Received on the assigned PDTCH.                                                                                                                                                                                              |
| 6    | SS -> MS  | PACKET UPLINK ACK/NACK                     | Assign USF to the MS, include correct TFI and incorrect TLLI. Sent on PACCH.                                                                                                                                                 |
| 7    | SS -> MS  | PACKET DOWNLINK DUMMY CONTROL BLOCK        | Execute step 7 six times with USF assigned to the MS or until the MS sends Packet Channel request in step 8. The SS verifies that the MS does not transmit more than 6 uplink RLC data block after step 6 and before step 8. |
| 8    | MS -> SS  | PACKET CHANNEL REQUEST                     | MS re-initiates packet access procedure. Received on PRACH.                                                                                                                                                                  |
| 9    | SS -> MS  | PACKET UPLINK ASSIGNMENT                   | Indicating one phase packet access granted, dynamic allocation struct and USF_GRANULARITY = one block. Sent on PAGCH.                                                                                                        |
| 10   | SS -> MS  | PACKET DOWNLINK DUMMY CONTROL BLOCK        | Contained USF assigned to the MS.                                                                                                                                                                                            |
| 11   | MS -> SS  | UPLINK RLC DATA BLOCK                      | Received on the assigned PDTCH.                                                                                                                                                                                              |
| 12   | SS -> MS  | PACKET UPLINK ACK/NACK                     | Including correct TLLI. Sent on PACCH.                                                                                                                                                                                       |
| 13   |           | {Uplink data transfer, dynamic allocation} | Macro. Completion of the TBF procedure.                                                                                                                                                                                      |

#### 42.1.2.1.8.1.5 Packet Uplink Assignment / One phase access / Contention resolution / 4 access repetition attempts

##### 42.1.2.1.8.1.5.1 Conformance requirement

The contention resolution has failed on the mobile station side when the counter N3104 has reached its maximum value, or on expiry of timer T3166, or if the mobile station receives a PACKET UPLINK ACK/NACK message with the right TFI but with a another TLLI than the mobile station has included in the RLC header of the first RLC data blocks.

The mobile station shall then reset the counter N3104, stop timer T3166 if not expired, immediately stop transmitting on this TBF and reinitiate the packet access procedure unless it has already been repeated 4 times.

##### Reference

3GPP TS 04.60 subclause 7.1.2.3.

##### 42.1.2.1.8.1.5.2 Test purpose

To verify that the mobile station attempts packet access procedure 4 or 5 times.

##### 42.1.2.1.8.1.5.3 Method of test

##### Initial conditions

System Simulator:

1 cell supporting GPRS.

Mobile Station:

The MS is GPRS attached and in packet idle mode. PDP context 2 has been established.

## Related PICS/PIXIT statement

- Support GPRS service.
- Support PDP context.
- Method of triggering the MS to initiate an uplink packet data transfer.

## Test procedure

The MS is triggered to initiate packet uplink transfer of an LLC PDU. The SS assigns packet uplink resources in a PACKET UPLINK ASSIGNMENT message indicating one phase packet access. The MS shall start transferring RLC data blocks after SS has assigned USF to the MS. The SS acknowledges the RLC block transfer with a PACKET UPLINK ACK/NACK including a TLLI not corresponding to the MS. The SS shall verify that the MS stops transmitting blocks and reinitiates packet access. This test sequence shall be attempted four or five times.

## Maximum duration of the test

5 minutes.

## Expected sequence

| Step | Direction | Message                             | Comments                                                                                                              |
|------|-----------|-------------------------------------|-----------------------------------------------------------------------------------------------------------------------|
| 1    | MS        |                                     | The MS is triggered to initiate packet uplink transfer of an LLC PDU consisting of 200 octets data.                   |
| 2    | MS -> SS  | PACKET CHANNEL REQUEST              | Received on PRACH.                                                                                                    |
| 3    | SS -> MS  | PACKET UPLINK ASSIGNMENT            | Indicating one phase packet access granted, dynamic allocation struct and USF_GRANULARITY = one block. Sent on PAGCH. |
| 4    | SS -> MS  | PACKET DOWNLINK DUMMY CONTROL BLOCK | Contained USF assigned to the MS.                                                                                     |
| 5    | MS -> SS  | UPLINK RLC DATA BLOCK               | Received on the assigned PDTCH.                                                                                       |
| 6    | SS -> MS  | PACKET UPLINK ACK/NACK              | Assign USF to the MS, include a incorrect TLLI. Sent on PACCH.                                                        |
| 7    | SS        |                                     | The SS verifies that the MS attempts the packet access procedure from step 2 four or five times.                      |

## Specific message contents

None.

42.1.2.1.8.2 Packet Uplink Assignment / One phase access / Timing Advance

42.1.2.1.8.2.1 Packet Uplink Assignment / One phase access / Timing Advance / TA Index present

42.1.2.1.8.2.1.1 Conformance requirements

If a Timing Advance Index is included in the assignment message, the mobile station shall use the continuous update timing advance mechanism, using its allocation on PTCCH (see 3GPP TS 05.10).

## Reference

3GPP TS 04.60 subclause 7.1.2.5.

3GPP TS 03.64 subclause 6.5.7.2.

## 42.1.2.1.8.2.1.2 Test purpose

To verify that the mobile station uses the continuous update timing advance mechanism and sends access bursts on the PTCCH slots as determined by the Timing Advance Index sent in the PACKET UPLINK ASSIGNMENT message.

## 42.1.2.1.8.2.1.3 Method of test

## Initial conditions

## System Simulator:

1 cell supporting GPRS. The packet system information ACCESS\_BURST\_TYPE indicates 8 bit access.

## Mobile Station:

The MS is GPRS attached and in packet idle mode. PDP context 2 has been established.

## Related PICS/PIXIT statement

- Support GPRS service.
- Support PDP context.
- Method of triggering the MS to initiate an uplink packet data transfer.

## Test procedure

The MS is triggered to initiate uplink data packet transfer. The SS responds with PACKET UPLINK ASSIGNMENT message indicating one phase access and containing a Timing Advance Index. The MS shall start to send data on the allocated uplink. The SS allows the MS to send the uplink data transfer. During the Uplink data transfer, the SS shall verify that the access bursts are sent correctly by the MS in the PTCCH.

## Maximum duration of the test

2 minutes.

## Expected sequence

| Step | Direction | Message                                    | Comments                                                                                             |
|------|-----------|--------------------------------------------|------------------------------------------------------------------------------------------------------|
| 1    | MS        |                                            | The MS is triggered to initiate packet uplink transfer of an LLC PDU consisting of 2000 octets data. |
| 2    | MS -> SS  | PACKET CHANNEL REQUEST                     | Received on PRACH.                                                                                   |
| 3    | SS -> MS  | PACKET UPLINK ASSIGNMENT                   | Including Timing Advance Index = 0, Dynamic allocation struct. Sent on PAGCH.                        |
| 4    |           | {Uplink data transfer, dynamic allocation} | Macro. Completion from step 4 in the TBF procedure. Verification, see below.                         |

## Verification

During the uplink data transfer (step 4) the SS monitors the access burst on PTCCH which are located on slots with numbers FN, such that  $(FN \bmod (8 \cdot 52)) = 12$  for Timing Advance Index = 0 (3GPP TS 03.64 subclause 6.5.7.2 and 3GPP TS 05.02 table 6). The access burst contents shall be MESSAGE\_TYPE = 011111 and CTRL\_ACK = 11.

The test is repeated with an arbitrarily chosen Timing Advance Index in the range 1 to 15. SS shall verify that the access burst are sent in the correct idle slots as specified in 3GPP TS 05.02 table 6.

## Specific message contents

None.

#### 42.1.2.1.8.2.2 Packet Uplink Assignment / One phase access / Timing Advance / TA Index not present

##### 42.1.2.1.8.2.2.1 Conformance requirements

If a Timing Advance Index is included in the assignment message, the mobile station shall use the continuous update timing advance mechanism, using its allocation on PTCCH (see 3GPP TS 05.10). Otherwise, the continuous update timing advance mechanism shall not be used.

##### Reference

3GPP TS 04.60 subclause 7.1.2.5.

##### 42.1.2.1.8.2.2.2 Test purpose

To verify that the mobile station does not send any access bursts on the PTCCH if Timing Advance Index is not present in the PACKET UPLINK ASSIGNMENT message.

##### 42.1.2.1.8.2.2.3 Method of test

##### Initial conditions

System Simulator:

1 cell supporting GPRS.

Mobile Station:

The MS is GPRS attached and in packet idle mode. PDP context 2 has been established.

##### Related PICS/PIXIT statement

- Support GPRS service.
- Support PDP context.
- Method of triggering the MS to initiate an uplink data transfer.

##### Test procedure

The MS is triggered to initiate uplink data transfer. The SS responds with PACKET UPLINK ASSIGNMENT message not including a Timing Advance Index. The MS shall start to send data on the allocated uplink. The SS allows the MS to send the uplink data transfer. During the uplink data transfer, the SS shall verify that the MS not send any access bursts on PTCCH.

##### Maximum duration of the test

2 minutes.

Expected sequence

| Step | Direction | Message                                                                                                                                      | Comments                                                                                             |
|------|-----------|----------------------------------------------------------------------------------------------------------------------------------------------|------------------------------------------------------------------------------------------------------|
| 1    | MS        |                                                                                                                                              | The MS is triggered to initiate packet uplink transfer of an LLC PDU consisting of 2000 octets data. |
| 2    | MS -> SS  | PACKET CHANNEL REQUEST                                                                                                                       | Received on PRACH.                                                                                   |
| 3    | SS -> MS  | PACKET UPLINK ASSIGNMENT                                                                                                                     | Not include Timing Advance Index. Indicating Dynamic allocation struct. Sent on PAGCH.               |
| 4    |           | Completion of macro {Uplink dynamic allocation one phase access with contention resolution} or; {Uplink dynamic allocation two phase access} | Macro. Completion from step 4 in the TBF procedure. Verification, see below.                         |

Verification

The SS verifies that the MS does not transmit in idle frames during data block transfer (steps 4). Idle frame numbers are 12, 25, 38 and 51 in the 52-multiframe structure.

Specific message contents

None.

42.1.2.1.8.2.3 Packet Uplink Assignment / One phase access / Timing Advance / TA value field not provided

42.1.2.1.8.2.3.1 Conformance requirements

For the case where a TIMING\_ADVANCE\_VALUE field is not provided in the assignment message, the mobile station is not allowed to send normal bursts on the uplink until it receives a valid timing advance either through the continuous timing advance procedure or in a PACKET TIMING ADVANCE/POWER CONTROL message.

Reference

3GPP TS 04.60 subclause 7.1.2.5.

42.1.2.1.8.2.2.2 Test purpose

To verify that the mobile station does not send normal bursts on the uplink until it receives a valid timing advance in a PACKET POWER CONTROL/TIMING ADVANCE message if Timing Advance Value field is not provided in the PACKET UPLINK ASSIGNMENT message.

42.1.2.1.8.2.2.3 Method of test

Initial conditions

System Simulator:

1 cell supporting GPRS.

Mobile Station:

The MS is GPRS attached and in packet idle mode. PDP context 2 has been established.

Related PICS/PIXIT statement

- Support GPRS service.
- Support PDP context.
- Method of triggering the MS to initiate an uplink data transfer.



## Test procedure

The MS is triggered to initiate uplink data transfer. The SS responds with PACKET UPLINK ASSIGNMENT message that request one phase access and does not include Timing Advance Value field. The SS shall wait 2 seconds and then send a PACKET POWER CONTROL/TIMING ADVANCE message with a valid timing advance information. The MS shall start to send data on the allocated uplink. The SS allows the MS to send the uplink data transfer. The SS verifies that the MS not send any normal burst on the uplink until the SS sends a valid timing advance.

## Maximum duration of the test

2 minutes.

## Expected sequence

| Step | Direction | Message                                    | Comments                                                                                            |
|------|-----------|--------------------------------------------|-----------------------------------------------------------------------------------------------------|
| 1    | MS        |                                            | The MS is triggered to initiate packet uplink transfer of an LLC PDU consisting of 500 octets data. |
| 2    | MS -> SS  | PACKET CHANNEL REQUEST                     | Received on PRACH.                                                                                  |
| 3    | SS -> MS  | PACKET UPLINK ASSIGNMENT                   | No Timing Advance Value. Indicating Dynamic allocation struct. Sent on PAGCH.                       |
| 4    | SS        |                                            | Wait 2 seconds and verifies that the MS not send any normal burst on the uplink.                    |
| 5    | SS -> MS  | PACKET POWER CONTROL/TIMING ADVANCE        | Include a valid Timing Advance information. Sent on PACCH.                                          |
| 6    |           | {Uplink data transfer, dynamic allocation} | Macro. Completion of the TBF procedure.                                                             |

## Specific message contents

None.

42.1.2.1.9 Packet Uplink Assignment / Two phase access

42.1.2.1.9.1 Packet Uplink Assignment / Two phase access / Packet Resource Request / RLC Octet Count

42.1.2.1.9.1.1 Conformance requirements

The mobile station may request an open-ended or a close-ended TBF. If a close-ended TBF is requested, the number of octets of user data that the MS has to transfer in the TBF shall be indicated in the PACKET RESOURCE REQUEST message.

## Reference

3GPP TS 04.60 subclause 7.1.3.1.

42.1.2.1.9.1.2 Test purpose

To verify that the mobile station indicates the number of octets of user data that it has to be transferred in the TBF.

42.1.2.1.9.1.3 Method of test

## Initial conditions

System Simulator:

1 cell supporting GPRS. The packet system information ACCESS\_BURST\_TYPE indicates 8 bit access.

Mobile Station:

The MS is GPRS attached and in packet idle mode. PDP context 1 has been established.

## Related PICS/PIXIT statement

- Support GPRS service.
- Support PDP context.
- Method of triggering the MS to initiate an uplink data transfer.

## Test procedure

The MS is triggered to initiate unacknowledged uplink data transfer. The SS shall send PACKET UPLINK ASSIGNMENT message including Single Block Allocation struct information to instruct the MS to send PACKET RESOURCE REQUEST. The MS should perform a two-phase access i.e. the MS shall transmit a PACKET RESOURCE REQUEST message on the allocated uplink resource.

The RLC\_OCTET\_COUNT field shall indicate the number of LLC data octets the MS wishes to transfer.

The SS should then respond with PACKET UPLINK ASSIGNMENT message and the MS should begin transmitting RLC data blocks on the allocated uplink resources. The SS allows the MS to complete the sending of the data.

## Maximum duration of the test

2 minutes.

## Expected sequence

| Step | Direction | Message                                    | Comments                                                                                                                                                                                         |
|------|-----------|--------------------------------------------|--------------------------------------------------------------------------------------------------------------------------------------------------------------------------------------------------|
| 1    | MS        |                                            | The MS is triggered to initiate the transfer of 100 user data octets.                                                                                                                            |
| 2    | MS -> SS  | PACKET CHANNEL REQUEST                     | Two Phase Access Request. Received on PRACH.                                                                                                                                                     |
| 3    | SS -> MS  | PACKET UPLINK ASSIGNMENT                   | Single block allocation struct. Sent on PAGCH.                                                                                                                                                   |
| 4    | MS -> SS  | PACKET RESOURCE REQUEST                    | Received on the single block assigned in step 3.                                                                                                                                                 |
| 5    | SS -> MS  | PACKET UPLINK ASSIGNMENT                   | Dynamic allocation struct. Sent on the PACCH of the assigned PDCH.                                                                                                                               |
| 6    |           | {Uplink data transfer, dynamic allocation} | Macro. Completion from step 4 in the TBF procedure.                                                                                                                                              |
| 7    | SS        |                                            | The SS verifies that in case of a close-ended TBF is requested ( RLC_OCTET_COUNT≠0) MS has transferred the number of user data octets indicated in step 4 as RLC_OCTET_COUNT value +/- 2 octets. |

## Specific message contents

None.

42.1.2.1.9.2 Packet Uplink Assignment / Two phase access / Contention resolution

42.1.2.1.9.2.1 Packet Uplink Assignment / Two phase access / Contention resolution / Expiry of timer T3168

42.1.2.1.9.2.1.1 Conformance requirements

The contention resolution has failed on the mobile station side when the mobile station does not receive a PACKET UPLINK ASSIGNMENT message with its TLLI before expiry of timer T3168. The mobile station shall then reinitiate the packet access procedure unless it has already been repeated 4 times. In that case, TBF failure has occurred.

## Reference

3GPP TS 04.60 subclause 7.1.3.3.

## 42.1.2.1.9.2.1.2 Test purpose

To verify that the mobile station reinitiates the packet access procedure after a time equal to timer T3168 and the procedure shall be attempted a total of 4 or 5 times.

## 42.1.2.1.9.2.1.3 Method of test

## Initial conditions

## System Simulator:

1 cell supporting GPRS. PSI GPRS Cell Options, T3168 = 7.

## Mobile Station:

The MS is GPRS attached and in packet idle mode. PDP context 1 has been established.

## Related PICS/PIXIT statement

- Support GPRS service.
- Support PDP context.
- Method of triggering the MS to initiate an uplink data transfer.

## Test procedure

The MS is triggered to initiate unacknowledged uplink data transfer. The SS sends PACKET UPLINK ASSIGNMENT message including Single Block Allocation struct information to order the MS to send PACKET RESOURCE REQUEST message. The MS shall perform a two-phase access i.e. the MS shall transmit a PACKET RESOURCE REQUEST message on the allocated uplink resource. The SS wait for a time greater than timer T3168 so the MS shall reinitiate packet access procedure. This procedure shall be attempted 4 or 5 times.

## Maximum duration of the test

2 minutes.

## Expected sequence

| Step | Direction | Message                  | Comments                                                                                            |
|------|-----------|--------------------------|-----------------------------------------------------------------------------------------------------|
| 1    | MS        |                          | The MS is triggered to initiate packet uplink transfer of an LLC PDU consisting of 200 octets data. |
| 2    | MS -> SS  | PACKET CHANNEL REQUEST   | Two Phase Access Request. Received on PRACH.                                                        |
| 3    | SS -> MS  | PACKET UPLINK ASSIGNMENT | Single Block Allocation struct. Sent on PAGCH.                                                      |
| 4    | MS -> SS  | PACKET RESOURCE REQUEST  | ACCESS_TYPE = "Two Phase Access Request".<br>Received on the single block assigned in step 3.       |
| 5    | SS        |                          | The SS waits T3168 expiry.                                                                          |
| 6    |           |                          | The SS verifies that the MS attempts packet access procedure four or five times.                    |

## Specific message contents

None.

## 42.1.2.1.9.2.2 Packet Uplink Assignment / Two phase access / Contention resolution / TLLI mismatch

The contention resolution is completed on the mobile station side when the mobile station receives a PACKET UPLINK ASSIGNMENT message with the same TLLI as the mobile station has included in the PACKET RESOURCE REQUEST message.

#### 42.1.2.1.9.2.2.1 Conformance requirements

If the failure is due to a TLLI mismatch, or to the expiry of timers T3166 or T3168, or to the fact that the counter N3104 reached its maximum value in the contention resolution procedure, and repetition as described in subclause 7.1.3.3 has been performed, the mobile station shall remain in packet idle mode, notify higher layer (TBF establishment failure), transactions in progress shall be aborted and cell reselection continued.

#### Reference

3GPP TS 04.60 subclauses 7.1.4 and 7.1.3.3.

#### 42.1.2.1.9.2.2.2 Test purpose

To verify that the MS reinitiates packet access procedure with failure due to a TLLI mismatch in the contention resolution procedure, unless it has already been attempted 4 or 5 times. In that case, TBF failure has occurred.

#### 42.1.2.1.9.2.2.3 Method of test

#### Initial conditions

##### System Simulator:

1 cell supporting GPRS. The packet system information ACCESS\_BURST\_TYPE indicates 8 bit access.

##### Mobile Station:

The MS is GPRS attached and in packet idle mode. PDP context 1 has been established.

#### Related PICS/PIXIT statement

- Support GPRS service.
- Support PDP context.
- Method of triggering the MS to initiate an uplink data transfer.

#### Test procedure

The MS is triggered to initiate unacknowledged uplink data transfer. The SS responds with PACKET UPLINK ASSIGNMENT message that request two phase access. The MS shall then send PACKET RESOURCE REQUEST message. The SS responds with PACKET UPLINK ASSIGNMENT message with a TLLI different to that the MS has sent in PACKET RESOURCE REQUEST message. The MS shall reinitiate the packet access procedure.

This procedure shall be attempted 4 or 5 times.

#### Maximum duration of the test

2 minutes.

Expected sequence

| Step | Direction | Message                  | Comments                                                                                                 |
|------|-----------|--------------------------|----------------------------------------------------------------------------------------------------------|
| 1    | MS        |                          | The MS is triggered to initiate packet uplink transfer of an LLC PDU consisting of 200 octets data.      |
| 2    | MS -> SS  | PACKET CHANNEL REQUEST   | Two Phase Access Request. Received on PRACH.                                                             |
| 3    | SS -> MS  | PACKET UPLINK ASSIGNMENT | Single Block Allocation struct. Sent on PAGCH.                                                           |
| 4    | MS -> SS  | PACKET RESOURCE REQUEST  | ACCESS_TYPE = "Two Phase Access Request". Include TLLI. Received on the single block assigned in step 3. |
| 5    | SS -> MS  | PACKET UPLINK ASSIGNMENT | Include incorrect TLLI according to step 4. Sent on the PACCH of the assigned PDCH.                      |
| 6    |           |                          | The SS verifies that the MS attempts packet access procedure four or five times.                         |

Specific message contents

None.

42.1.2.1.9.3 Packet Uplink Assignment / Two phase access / Packet Resource Request / No respond to Packet Downlink Assignment

42.1.2.1.9.3.1 Conformance requirements

When the mobile station has received a PACKET UPLINK ASSIGNMENT message it shall respond with a PACKET RESOURCE REQUEST message in the allocated single radio block. At sending of the PACKET RESOURCE REQUEST message, the mobile station shall start timer T3168. Further more, the mobile station shall not respond to PACKET DOWNLINK ASSIGNMENT messages while timer T3168 is running.

Reference

3GPP TS 04.60 subclause 7.1.3.1.

42.1.2.1.9.3.2 Test purpose

To verify that the mobile station does not respond to PACKET DOWNLINK ASSIGNMENT messages while timer T3168 is running after sending of the PACKET RESOURCE REQUEST message.

42.1.2.1.9.1.3 Method of test

Initial conditions

System Simulator:

1 cell supporting GPRS. The packet system information ACCESS\_BURST\_TYPE indicates 8 bit access, T3168 indicates value 7 in GPRS Cell Options.

Mobile Station:

The MS is GPRS attached and in packet idle mode. PDP context 2 has been established.

Related PICS/PIXIT statement

- Support GPRS service.
- Support PDP context.
- Method of triggering the MS to initiate an uplink data transfer.

## Test procedure

The MS is triggered to initiate uplink data transfer. The SS shall send PACKET UPLINK ASSIGNMENT message including Single Block Allocation struct information to instruct the MS to send PACKET RESOURCE REQUEST. The MS should perform a two-phase access i.e. the MS shall transmit a PACKET RESOURCE REQUEST message on the allocated uplink resource.

While timer T3168 is running the SS send PACKET DOWNLINK ASSIGNMENT message and starts to send data on the allocated downlink before the timer expires. The MS shall not respond to the Downlink data transfer.

The SS should then send PACKET UPLINK ASSIGNMENT message before the timer T3168 expires and the MS should then begin transmitting RLC data blocks on the allocated uplink resources. The SS allows the MS to complete the sending of the data.

## Maximum duration of the test

2 minutes.

## Expected sequence

| Step | Direction | Message                                    | Comments                                                                                            |
|------|-----------|--------------------------------------------|-----------------------------------------------------------------------------------------------------|
| 1    | MS        |                                            | The MS is triggered to initiate packet uplink transfer of an LLC PDU containing 400 octets of data. |
| 2    | MS -> SS  | PACKET CHANNEL REQUEST                     | One or Two Phase Access Request. Received on PRACH.                                                 |
| 3    | SS -> MS  | PACKET UPLINK ASSIGNMENT                   | Single block allocation struct. Sent on PAGCH.                                                      |
| 4    | MS -> SS  | PACKET RESOURCE REQUEST                    | Received on the single block assigned in step 3.                                                    |
| 5    | SS -> MS  | PACKET DOWNLINK ASSIGNMENT                 | Sent on PACCH.                                                                                      |
| 6    | SS -> MS  | DOWNLINK RLC DATA BLOCK                    | Sent on the assigned PDTCH with poll bit set to 1.                                                  |
|      | SS        |                                            | Verify no response from the MS.                                                                     |
| 7    | SS -> MS  | PACKET UPLINK ASSIGNMENT                   | Dynamic allocation struct. Sent on the PACCH of the assigned PDCH 0,9* T3168.                       |
| 8    |           | {Uplink data transfer, dynamic allocation} | Macro. Completion from step 4 in the TBF procedure.                                                 |

## Specific message contents

None.

42.1.2.1.10 Packet Uplink Assignment / Abnormal cases

42.1.2.1.10.1 Packet Uplink Assignment / Abnormal cases / Incorrect PDCH assignment

42.1.2.1.10.1.1 Conformance requirements

If the mobile station has been assigned more PDCHs than it supports according to its MS multislot class, the mobile station shall reinitiate the packet access procedure unless it has already been repeated 4 times. In that case, TBF failure has occurred.

## Reference

3GPP TS 04.60 subclause 7.1.4.

42.1.2.1.10.1.2 Test purpose

To verify that the mobile station reinitiates the packet access procedure when the mobile station has been assigned more PDCHs than it supports and after 4 or 5 attempts of the packet access procedure the mobile station shall initiate TBF failure.

## 42.1.2.1.10.1.3 Method of test

## Initial conditions

System Simulator:

1 cell supporting GPRS.

Mobile Station:

The MS is switched off. The SIM is updated to the test cell.

## Related PICS/PIXIT statement

- Support GPRS service.
- Switch off on button Yes/No.
- Multislot class.
- Method of trigger GPRS attach.

## Test procedure

Convert the MS Multislot Class to number of uplink timeslot supported.

The MS is switched on and triggered to perform a GPRS attach. The SS sends PACKET UPLINK ASSIGNMENT message containing more assigned PDCHs than the MS supports according to its multislot class. The MS shall reinitiate packet access procedure; this procedure shall be attempted 4 or 5 times.

## Maximum duration of the test

2 minutes.

## Expected sequence

| Step | Direction | Message                  | Comments                                                                         |
|------|-----------|--------------------------|----------------------------------------------------------------------------------|
| 1    | MS        |                          | The MS is switched on and triggered to perform a GPRS attach.                    |
| 2    | MS -> SS  | PACKET CHANNEL REQUEST   | Received on PRACH.                                                               |
| 3    | SS -> MS  | PACKET UPLINK ASSIGNMENT | Assign one more Tx than the MS supported . Sent on PAGCH.                        |
| 4    |           |                          | The SS verifies that the MS attempts packet access procedure four or five times. |

## Specific message contents

None.

## 42.1.2.1.10.2 Packet Uplink Assignment / Abnormal cases / Expiry of timer T3164

## 42.1.2.1.10.2.1 Conformance requirements

On expiry of timer T3164, the mobile station shall reinitiate the packet access procedure unless it has already been reinitiated 3 times, in which case the mobile station shall return to packet idle mode and notify higher layers.

## Reference

3GPP TS 04.60 subclause 7.1.4.

## 42.1.2.1.10.2.2 Test purpose

To verify that the mobile station reinitiate the packet access procedure when the network have sent a PACKET UPLINK ASSIGNMENT message but the MS has not sent the first block within the time equal to the timer T3164. This packet access procedure shall be reinitiated 3 times.

## 42.1.2.1.10.2.3 Method of test

## Initial conditions

## System Simulator:

1 cell supporting GPRS. The packet system information ACCESS\_BURST\_TYPE indicates 8 bit access.

## Mobile Station:

The MS is GPRS attached and in packet idle mode. PDP context 2 has been established.

## Related PICS/PIXIT statement

- Support GPRS service.
- Support PDP context.
- Method of triggering the MS to initiate an uplink data transfer.

## Test procedure

The MS is triggered to initiate uplink data transfer. The SS sends PACKET UPLINK ASSIGNMENT message with a USF assigned to the MS. The SS shall send PACKET DOWNLINK DUMMY CONTROL BLOCK messages with USF not assigned to the MS. The SS verifies that the MS reinitiate packet access procedure after a time equal to timer T3164; this shall be repeated 3 times.

## Maximum duration of the test

1 minute.

## Expected sequence

| Step | Direction | Message                              | Comments                                                                                                       |
|------|-----------|--------------------------------------|----------------------------------------------------------------------------------------------------------------|
| 1    | MS        |                                      | The MS is triggered to initiate packet uplink transfer of an LLC PDU consisting of 200 octets data.            |
| 2    | MS -> SS  | PACKET CHANNEL REQUEST               | Received on PRACH.                                                                                             |
| 3    | SS -> MS  | PACKET UPLINK ASSIGNMENT             | Allocate a USF for the MS. Sent on PAGCH.                                                                      |
| 4    | SS -> MS  | PACKET DOWNLINK DUMMY CONTROL BLOCKs | Don't contain the assigned USF in step 3. Repeat step 4 during timer T3164 is running.                         |
| 5    | MS        |                                      | The SS verifies that the packet access procedure is reinitiated after a time equal to timer T3164 three times. |

## Specific message contents

None.

## 42.1.2.1.11 Non DRX Mode on PCCCH

## Applicability

This test is only applicable to GPRS mobiles that support non-zero value of the NON\_DRX\_TIMER.



#### 42.1.2.1.11.1 Conformance requirements

The SPLIT\_PG\_CYCLE and NON\_DRX\_TIMER parameters control:

- the occurrence of paging blocks on CCCH or PCCCH belonging to the mobile station (SPLIT\_PG\_CYCLE parameter, see 3GPP TS 05.02) in DRX mode (see 3GPP TS 03.64); and
- the duration of the non-DRX mode period to be applied by the mobile station when it has left the packet transfer mode and enters the packet idle mode.

There are three cases when the mobile station shall enter non-DRX mode.

- 1) Upon transition from the packet transfer mode to the packet idle mode, a mobile station shall enter the Transfer non-DRX mode period. The duration of this period is determined by the minimum value of the NON\_DRX\_TIMER parameter, requested in the *GPRS attach procedure*, and the DRX\_TIMER\_MAX parameter, broadcast in the cell.

#### Reference

3GPP TS 04.60 subclause 5.5.1.5.

#### 42.1.2.1.11.2 Test purpose

To verify that the mobile station correctly enters and remains in the transfer non-DRX mode period for the duration of minimum value of the NON\_DRX\_TIMER parameter, requested in the *GPRS attach procedure*, and the DRX\_TIMER\_MAX parameter, broadcast in the cell.

#### 42.1.2.1.11.3 Method of test

##### Initial conditions

System Simulator:

1 cell supporting GPRS. Packet system information PSI1 DRX\_TIMER\_MAX = 64 s.

Mobile Station:

The MS is switched off. The SIM is updated to the test cell.

##### Related PICS/PIXIT statement

- Support GPRS service.
- Switch off on button Yes/No.
- Method of trigger GPRS attach.
- Support non-zero NON\_DRX\_TIMER.

##### Test procedure

The MS is switched on and triggered to perform a GPRS attach. The SS pages the mobile on the PCCCH group of the mobile by sending PACKET PAGING REQUEST message. The mobile shall respond with PACKET CHANNEL REQUEST.

##### Maximum duration of the test

30 s.

Expected sequence

| Step | Direction | Message                 | Comments                                                                                                                                                  |
|------|-----------|-------------------------|-----------------------------------------------------------------------------------------------------------------------------------------------------------|
| 1    | MS        | {GPRS attach procedure} | The MS is switched on and triggered to perform a GPRS attach.<br>Ready Timer set to 0<br>Non-DRX timer value received by the SS in Attach Request message |
| 2    | SS -> MS  | PACKET PAGING REQUEST   | Mobile is in standby state                                                                                                                                |
| 3    |           |                         | Sent on PCCCH (PCCCH group belonging to the mobile but different paging group) before non-DRX timer expires                                               |
| 4    | MS -> SS  | PACKET CHANNEL REQUEST  | Received on PRACH. Establishment cause = Page Response                                                                                                    |
| 5    | SS -> MS  | PACKET ACCESS REJECT    |                                                                                                                                                           |

Specific message contents

As default messages contents, except:

PACKET SYSTEM INFORMATION type 1 in initial condition

| Information element                | Value/remark |
|------------------------------------|--------------|
| GPRS Cell Options<br>DRX_TIMER_MAX | 111          |

#### 42.1.2.1.12 Variable PBCCH and PSI Scheduling

##### 42.1.2.1.12.1 Conformance requirements

If PBCCH is present in the serving cell, the mobile station shall receive the PACKET SYSTEM INFORMATION (PSI) messages broadcast on PBCCH. The parameters determining the schedule of PSI messages on PBCCH are provided in the PSI1 message.

When a new cell has been selected where PBCCH is present, the mobile station shall perform a *complete acquisition* of PBCCH messages (see subclause 5.5.1.4). The mobile station shall not perform packet access in the selected cell, or enter the packet transfer mode, until it has:

- acquired the PACKET SYSTEM INFORMATION TYPE 1 (PSI1) message;
- acquired a consistent set of PSI2 messages; and
- made at least one attempt to receive the complete set of PSI messages on PBCCH.

Reference

3GPP TS 04.60 subclause 5.5.1.2.

##### 42.1.2.1.12.2 Test purpose

To verify that the mobile station correctly decodes the parameters determining the schedule of PSI messages from PSI1 message and performs packet access after receiving a complete set of PSI messages on PBCCH.

##### 42.1.2.1.12.3 Method of test

Initial conditions

System Simulator:

1 cell supporting GPRS. PSI1, PSI2, PSI3 and PSI3bis broadcast from the cell. All PSIs except PSI1 broadcast in high repetition rate. Mobile Station:

The MS is switched off. The SIM is updated to the test cell.

#### Related PICS/PIXIT statement

- Support GPRS service.
- Switch off on button Yes/No.
- Method of trigger GPRS attach.

#### Test procedure

The MS is switched on and triggered to perform a GPRS attach. The MS shall perform a packet access by sending PACKET CHANNEL REQUEST. The SS allows the MS to complete the GPRS attach procedure.

#### Maximum duration of the test

30 s.

#### Expected sequence

| Step | Direction | Message                  | Comments                                                      |
|------|-----------|--------------------------|---------------------------------------------------------------|
| 1    | MS        |                          | The MS is switched on and triggered to perform a GPRS attach. |
| 2    | MS -> SS  | PACKET CHANNEL REQUEST   | Received on PRACH                                             |
| 3    | SS -> MS  | PACKET UPLINK ASSIGNMENT | Sent on PAGCH                                                 |
| 4    |           | {GPRS attach procedure}  | Macro. Completion from step 4 in the attach procedure.        |

The test is repeated for BS\_PBCCH\_BLKs = 2 and BS\_PBCCH\_BLKs = 1

#### Specific message contents

As default messages contents, except:

BS\_PBCCH\_BLKs = 4

PACKET SYSTEM INFORMATION type 1 in initial condition

| Information element | Value/remark                        |
|---------------------|-------------------------------------|
| BS_PBCCH_BLKs       | 11 4 blocks                         |
| PSI1_REPEAT_PERIOD  | 0010 PSI1 repeat period = 3 mframes |
| PSI_COUNT_LR        | 000000 PSI Count Low Rate = 0       |
| {PSI_COUNT_HR}      | 1 PSI_COUNT_HR present              |
| PSI_COUNT_HR        | 0110 PSI Count High Rate = 7        |

BS\_PBCCH\_BLKs = 2

PACKET SYSTEM INFORMATION type 1 in initial condition

| Information element | Value/remark                        |
|---------------------|-------------------------------------|
| BS_PBCCH_BLKs       | 01 2 blocks                         |
| PSI1_REPEAT_PERIOD  | 0100 PSI1 repeat period = 5 mframes |
| PSI_COUNT_LR        | 000000 PSI Count Low Rate = 0       |
| {PSI_COUNT_HR}      | 1 PSI_COUNT_HR present              |
| PSI_COUNT_HR        | 0110 PSI Count High Rate = 7        |

BS\_PBCCH\_BLKs = 1

PACKET SYSTEM INFORMATION type 1 in initial condition

| Information element | Value/remark                        |
|---------------------|-------------------------------------|
| BS_PBCCH_BLKs       | 00 1 block                          |
| PSI1_REPEAT_PERIOD  | 0111 PSI1 repeat period = 8 mframes |
| PSI_COUNT_LR        | 000000 PSI Count Low Rate = 0       |
| {PSI_COUNT_HR}      | 1 PSI_COUNT_HR present              |
| PSI_COUNT_HR        | 0110 PSI Count High Rate = 7        |

#### 42.1.2.1.13 Several PCCCHs supported by the cell

##### 42.1.2.1.13.1 Conformance requirements

The mobile station shall be able to store the frequency information for the PCCCH description corresponding to its own PCCCH\_GROUP (see subclause 11.2.19).

The mapping of the PCCCH\_GROUPS (numbered from 0 to KC - 1) starts with the lowest numbered PCCCH\_GROUP, which is mapped on the lowest numbered timeslot carrying PCCCH on the first (non-hopping or hopping) PCCCH carrier appearing in this construction. The next higher numbered PCCCH\_GROUP is mapped on the next (if any) higher numbered timeslot carrying PCCCH on the same carrier, and so on. When all timeslots carrying PCCCH on the first carrier have been used, the next higher numbered PCCCH\_GROUP is mapped on the lowest numbered timeslot carrying PCCCH on the next PCCCH carrier appearing in this construction, and so on. The highest numbered PCCCH\_GROUP is mapped on the highest numbered timeslot carrying PCCCH on the last PCCCH carrier appearing in this construction.

##### Reference

3GPP TS 04.60 subclauses 5.5.1.7 and 11.2.19.

##### 42.1.2.1.13.2 Test purpose

To verify that the mobile station reacts correctly when several timeslots are carrying PCCCH in the cell. As for a given frequency parameter, there are several PCCCH channels, the test validates that the mobile station well understood the number of PCCCH as well as the order from the timeslot allocation structure.

##### 42.1.2.1.13.3 Method of test

##### Initial conditions

System Simulator:

1 cell supporting GPRS. Packet system information PSI2 containing information on multiple PCCCH.

Mobile Station:

The MS is switched off. The SIM is updated to the test cell.

##### Related PICS/PIXIT statement

- Support GPRS service.
- Switch off on button Yes/No.
- Method of trigger GPRS attach.

##### Test procedure

The MS is switched on and triggered to perform a GPRS attach. The SS send a PACKET UPLINK ASSIGNMENT message containing frequency parameter information elements. The SS allows the MS to complete the GPRS attach procedure.

Maximum duration of the test

30 s.

Expected sequence

| Step | Direction | Message                  | Comments                                                                                                      |
|------|-----------|--------------------------|---------------------------------------------------------------------------------------------------------------|
| 1    | MS        |                          | The MS is switched on and triggered to perform a GPRS attach.                                                 |
| 2    | MS -> SS  | PACKET CHANNEL REQUEST   | Received on PRACH (PCCCH_GROUP belonging to the mobile)                                                       |
| 3    | SS -> MS  | PACKET UPLINK ASSIGNMENT | Scheduled on PCCCH_GROUP belonging to the mobile. Include frequency parameters see specific message contents. |
| 4    |           | {GPRS attach procedure}  | Macro. Completion from step 4 in the attach procedure.                                                        |

Specific message contents

As default messages contents, except:

PACKET SYSTEM INFORMATION type 2 in initial condition

| Information element                   | Value/remark                 |
|---------------------------------------|------------------------------|
| < PSI2_CHANGE_MARK >                  | 00                           |
| < PCCCH Description List struct >     |                              |
| < TSC >                               | arbitrarily chosen           |
| {0 1< Hopping PCCCH carriers >        | 0                            |
| < Non-hopping PCCCH carriers struct > |                              |
| < ARFCN                               | arbitrarily chosen           |
| < TIMESLOT_ALLOCATION                 | 00010001 (timeslots 3 and 7) |

PACKET UPLINK ASSIGNMENT in step 3

| Information element          | Value/remark                    |
|------------------------------|---------------------------------|
| {0 1< Frequency Parameters > | 1 (frequency parameter present) |
| < Frequency Parameters IE >  |                                 |
| < TSC >                      | Same as PSI2.                   |
|                              | 00 (ARFCN)                      |
| < ARFCN >                    | Same as PSI2.                   |

## 42.1.2.2 Packet Downlink Assignment

### 42.1.2.2.1 Packet Downlink Assignment / Response to poll bit

#### 42.1.2.2.1.1 Conformance requirements

In case valid timing advance for the mobile station is not available, the network may use one of the following two methods to trigger the mobile station to transmit a PACKET CONTROL ACKNOWLEDGEMENT:

- if the PACKET DOWNLINK ASSIGNMENT message is not segmented and the CONTROL\_ACK\_TYPE parameter in the System Information indicates acknowledgement is access bursts, the network may set the poll bit in the PACKET DOWNLINK ASSIGNMENT message.
- if the PACKET DOWNLINK ASSIGNMENT message is segmented or the CONTROL\_ACK\_TYPE parameter in the System Information does not indicate acknowledgement is access bursts, the network may send PACKET POLLING REQUEST with TYPE\_OF\_ACK parameter set to access bursts (see subclause 11.2.12).

The mobile station shall always transmit the uplink radio block on the same timeslot as the block where the RRBP was received. After receiving an RLC/MAC block containing a valid RRBP field the mobile station need not monitor the USF in the associated downlink RLC/MAC block appearing just before the uplink block it shall transmit.

## Reference

3GPP TS 04.60 subclause 7.2.1.1 and 10.4.5.

## 42.1.2.2.1.2 Test purpose

To verify that the mobile station sends PACKET CONTROL ACKNOWLEDGEMENT as four access bursts if the network sets the poll bit in the PACKET DOWNLINK ASSIGNMENT message when CONTROL\_ACK\_TYPE is set to four access bursts.

## 42.1.2.2.1.3 Method of test

## Initial conditions

System Simulator:

1 cell supporting GPRS. The packet system information CONTROL\_ACK\_TYPE is set to indicate PACKET CONTROL ACKNOWLEDGEMENT format as four access bursts and the ACCESS\_BURST\_TYPE indicates 11 bit access.

Mobile Station:

The MS is GPRS attached and in packet idle mode and Ready state.

## Related PICS/PIXIT statement

Support GPRS service.

## Test procedure

The SS initiate a downlink data transfer. The SS sends PACKET DOWNLINK ASSIGNMENT message. The poll bit in the MAC header of the PACKET DOWNLINK ASSIGNMENT message will be set to indicate RRBP field is valid. The MS may delay the establishment of the downlink channels in order to answer the poll request on the common control channel. The SS verifies that the MS sends PACKET CONTROL ACKNOWLEDGEMENT as four access bursts on the timeslot on which it received the polling command.

## Maximum duration of the test

2 minutes.

## Expected sequence

| Step | Direction | Message                        | Comments                                                                                                                                  |
|------|-----------|--------------------------------|-------------------------------------------------------------------------------------------------------------------------------------------|
| 1    | SS        |                                | The SS initiate a downlink transfer of 200 octets data.                                                                                   |
| 2    | SS -> MS  | PACKET DOWNLINK ASSIGNMENT     | Poll bit in the MAC header is set to indicate a valid RRBP = 1. Sent on PCCCH.                                                            |
| 3    | MS -> SS  | PACKET CONTROL ACKNOWLEDGEMENT | As four access bursts. Received on PCCCH.                                                                                                 |
| 4    | SS        |                                | The SS verifies that the MS sends the PACKET CONTROL ACKNOWLEDGEMENT as four access bursts, one per TDMA frame of the uplink radio block. |

## Specific message contents

None.

## 42.1.2.2.2 Packet Downlink Assignment / PCCCH monitoring

### 42.1.2.2.2.1 Conformance requirements

A PACKET DOWNLINK ASSIGNMENT message may indicate an assignment starting time in the TBF Starting Time parameter. The mobile station shall monitor PCCCH until the point in time denoted by the TBF Starting Time. Thereafter it shall switch to the assigned PDCHs. If while monitoring the PCCCH the mobile station receives more than one PACKET DOWNLINK ASSIGNMENT message, it shall act upon the most recently received message and shall ignore the previous message.

### Reference

3GPP TS 04.60 subclause 7.2.1.1.

### 42.1.2.2.2.2 Test purpose

To verify that the mobile station monitors PCCCH until the point in time denoted by the TBF Starting Time.

To verify that the mobile station considers the most recently received PACKET DOWNLINK ASSIGNMENT message.

### 42.1.2.2.2.3 Method of test

### Initial conditions

System Simulator:

1 cell supporting GPRS. The packet system information ACCESS\_BURST\_TYPE indicates 8 bit access.

Mobile Station:

The MS is GPRS attached and in packet idle mode and Ready state.

### Related PICS/PIXIT statement

- Support of GPRS Yes/No.

### Test procedure

The SS initiate a downlink data transfer. The SS sends PACKET DOWNLINK ASSIGNMENT message to the MS with a TBF starting time. Then send a new PACKET DOWNLINK ASSIGNMENT message on PCCCH (within the paging group of the MS) with another TBF starting time and a different timeslot before the first starting time has occurred. The SS starts to send RLC/MAC data blocks according to the second PACKET DOWNLINK ASSIGNMENT message. The MS shall send PACKET DOWNLINK ACK/NACK message to indicate correct reception of data blocks.

### Maximum duration of the test

2 minutes.

### Expected sequence

| Step | Direction | Message                    | Comments                                                                                                    |
|------|-----------|----------------------------|-------------------------------------------------------------------------------------------------------------|
| 1    | SS        |                            | The SS initiate a downlink transfer of 200 octets data.                                                     |
| 2    | SS -> MS  | PACKET DOWNLINK ASSIGNMENT | See specific message contents. Sent on PCCCH.                                                               |
| 3    | SS -> MS  | PACKET DOWNLINK ASSIGNMENT | Sent 3 blocks before TBF starting time in step 2 has elapsed. See specific message contents. Sent on PCCCH. |
| 4    | SS -> MS  | DOWNLINK RLC DATA BLOCK    | SS sends data starting at frame as indicated by TBF starting time in step 3 on assigned PDTCH.              |
| 5    | MS -> SS  | PACKET DOWNLINK ACK/NACK   | Indicating correct reception of downlink data block. Received on PACCH.                                     |

Specific message contents

As default messages contents, except:

PACKET DOWNLINK ASSIGNMENT in step 2

| Information element                                                         | Value/remark                                                                                                                                                                                              |
|-----------------------------------------------------------------------------|-----------------------------------------------------------------------------------------------------------------------------------------------------------------------------------------------------------|
| < TIMESLOT_ALLOCATION ><br>{0 1< TBF Starting Time ><br>-TBF_STARTING_TIME} | 00010000, allocate timeslot 3.<br>1<br>arbitrarily chosen taking into account that the PACKET DOWNLINK ASSIGNMENT message in step 3 will be sent on the PCCCH corresponding to the paging group of the MS |

PACKET DOWNLINK ASSIGNMENT in step 3

| Information element                                                         | Value/remark                                                                    |
|-----------------------------------------------------------------------------|---------------------------------------------------------------------------------|
| < TIMESLOT_ALLOCATION ><br>{0 1< TBF Starting Time ><br>-TBF_STARTING_TIME} | 00000010, allocate timeslot 6.<br>1<br>arbitrarily chosen different from step 2 |

#### 42.1.2.2.3 Packet Downlink Assignment / Frequency hopping

##### 42.1.2.2.3.1 Conformance requirements

The mobile station shall use information received on the PBCCH to decode the channel descriptions contained in the assignment. If frequency hopping is applied, the mobile station shall use the last CA received on PBCCH to decode the Mobile Allocation.

##### Reference

3GPP TS 04.60 subclause 7.2.1.1.

##### 42.1.2.2.3.2 Test purpose

To verify that, if frequency hopping is applied, the mobile station uses the last CA received on PBCCH to decode the Mobile Allocation.

To verify that, if frequency hopping is applied, indirect encoding, direct encoding 1 and direct encoding 2 worked as intend together with the information received on PBCCH.

##### 42.1.2.2.3.3 Method of test

##### Initial conditions

System Simulator:

1 cell supporting GPRS. PACKET SYSTEM INFORMATION Type 2 (PSI2) sent on PBCCH indicate frequency hopping parameters, see specific message contents.

Mobile Station:

The MS is GPRS attached and in packet idle mode.

##### Related PICS/PIXIT statement

Support GPRS service.



## Test procedure

The SS initiate a downlink data transfer. The SS send PACKET DOWNLINK ASSIGNMENT message indicating indirect encoding in frequency parameters. The SS shall start to transmit the downlink data to the MS. The MS and SS complete the downlink data transfer. The SS verifies that the MS use the last CA information received on PBCCH to decode the Mobile Allocation. Repeat the test with frequency parameters Direct encoding 1 and Direct encoding 2.

## Maximum duration of the test

5 minutes.

## Expected sequence

| Step | Direction | Message                          | Comments                                                                                      |
|------|-----------|----------------------------------|-----------------------------------------------------------------------------------------------|
| 1    | SS        |                                  | Wait until MS has read initial PSI2.                                                          |
| 2    | SS -> MS  | PACKET SYSTEM INFORMATION Type 2 | Change Reference Frequency List, CA and MA see specific message contents.                     |
| 3    | SS        |                                  | Wait 35 seconds.                                                                              |
| 4    | SS        |                                  | The SS initiate a downlink transfer of 200 octets data.                                       |
| 5    | SS -> MS  | PACKET DOWNLINK ASSIGNMENT       | Sent on PCCCH.                                                                                |
| 6    | SS -> MS  | DOWNLINK RLC DATA BLOCKs         | Sent on assigned PDTCHs.                                                                      |
| 7    | MS -> SS  | PACKET DOWNLINK ACK/NACK         | The SS verifies that the MS use the last CA information received on PBCCH. Received on PACCH. |

Repeat the test with frequency parameters Direct encoding 1 and Direct encoding 2.

## Specific message contents

As default messages contents, except:

PACKET SYSTEM INFORMATION Type 2 in initial condition

| Information element               | Value/remark                                           |
|-----------------------------------|--------------------------------------------------------|
| < PSI2_CHANGE_MARK >              | 00                                                     |
| < PCCCH Description List struct > |                                                        |
| < TSC >                           | value arbitrarily chosen from valid values (default 5) |
| {0 1< Hopping PCCCH carriers >    | 1                                                      |
| < MA_NUMBER                       | 0002 (list 2)                                          |
| < Hopping PCCCH carriers struct > |                                                        |
| < Hopping PCCCH carriers struct > |                                                        |
| < MAIO >                          | arbitrarily chosen                                     |
| < TIMESLOT_ALLOCATION             | 00001000 (timeslot 4)                                  |

## PACKET SYSTEM INFORMATION Type 2 in step 2

| Information element              | Value/remark                                                                                                                                                                                                                                                                                                                                    |
|----------------------------------|-------------------------------------------------------------------------------------------------------------------------------------------------------------------------------------------------------------------------------------------------------------------------------------------------------------------------------------------------|
| < PSI2_CHANGE_MARK >             | 10                                                                                                                                                                                                                                                                                                                                              |
| {0 1< Reference Frequency Lists> | 1 Reference Frequency lists present                                                                                                                                                                                                                                                                                                             |
| -RFL_NUMBER                      | 0001 List 1                                                                                                                                                                                                                                                                                                                                     |
| -Length of RFL contents          | 0100 IE length = 7                                                                                                                                                                                                                                                                                                                              |
| -RFL contents}                   | For GSM 900, in range 128,<br>(10, 25, 40, 55, 70, 85, 100)<br>For DCS1800, in range 512,<br>(740, 755, 770, 785, 800, 810, 825)<br>For PCS 1 900, in Range 512,<br>(710, 725, 740, 755, 770, 785, 800)<br>For GSM700, in Range 128,<br>(447, 462, 475, 477, 485, 492, 504)<br>For GSM850, in Range 128,<br>(137, 152, 165, 182, 197, 212, 227) |
| {0 1<Cell Allocation>            | 1 Cell Allocation present                                                                                                                                                                                                                                                                                                                       |
| -RFL_NUMBER                      | 0001 List 1                                                                                                                                                                                                                                                                                                                                     |
| -{0 1<Cell Allocation>}}         | 0 No Further Cell Allocation present                                                                                                                                                                                                                                                                                                            |
| {0 1<GPRS Mobile Allocations>    | 1 GPRS Mobile Allocation present                                                                                                                                                                                                                                                                                                                |
| -MA_NUMBER                       | 0010 List 2                                                                                                                                                                                                                                                                                                                                     |
| -HSN                             | 000000 Sequence 0                                                                                                                                                                                                                                                                                                                               |
| -{0 1<RFL number list>}          | 1 Number list present                                                                                                                                                                                                                                                                                                                           |
| RFL_NUMBER                       | 0010 List 2                                                                                                                                                                                                                                                                                                                                     |
| -{0                              | 0                                                                                                                                                                                                                                                                                                                                               |
| -MA_LENGTH                       | 000101 6                                                                                                                                                                                                                                                                                                                                        |
| -MA_BITMAP}                      | 001111 4 belonging                                                                                                                                                                                                                                                                                                                              |

## 42.1.2.2.4 Packet Downlink Assignment / Response to Packet Polling

## 42.1.2.2.4.1 Conformance requirements

In case valid timing advance for the mobile station is not available, the network may use one of the following two methods to trigger the mobile station to transmit a PACKET CONTROL ACKNOWLEDGEMENT:

- if the PACKET DOWNLINK ASSIGNMENT message is not segmented and the CONTROL\_ACK\_TYPE parameter in the System Information indicates acknowledgement is access bursts, the network may set the poll bit in the PACKET DOWNLINK ASSIGNMENT message.
- if the PACKET DOWNLINK ASSIGNMENT message is segmented or the CONTROL\_ACK\_TYPE parameter in the System Information does not indicate acknowledgement is access bursts, the network may send PACKET POLLING REQUEST with TYPE\_OF\_ACK parameter set to access bursts (see subclause 11.2.12).

On receipt of a PACKET POLLING REQUEST message, the mobile station shall respond to the network with the PACKET CONTROL ACKNOWLEDGEMENT message in the block period specified by the RRBP field. If the MS has received a PACKET DOWNLINK ASSIGNMENT message with no starting time or with a starting time that has already elapsed, the PACKET POLLING REQUEST message shall be sent on PACCH. Otherwise the PACKET POLLING REQUEST message shall be sent on PAGCH.

## Reference

3GPP TS 04.60 subclauses 7.2.1.3 and 7.2.1.1.

## 42.1.2.2.4.2 Test purpose

To verify that on receipt of a PACKET POLLING REQUEST message, the mobile station responds with PACKET CONTROL ACKNOWLEDGEMENT message in the block period specified by the RRBP field.

## 42.1.2.2.4.3 Method of test

## Initial conditions

## System Simulator:

1 cell supporting GPRS. The packet system information CONTROL\_ACK\_TYPE is set to not indicate acknowledgement as four access bursts and ACCESS\_BURST\_TYPE indicate 8 bit access.

## Mobile Station:

The MS is GPRS attached and in packet idle mode and Ready state.

## Related PICS/PIXIT statement

- Support GPRS service.

## Test procedure

The SS initiate a downlink data transfer. The SS sends PACKET DOWNLINK ASSIGNMENT message to the MS with a TBF starting time. The SS sends a PACKET POLLING REQUEST message containing a valid RRBP field. The SS verifies that the MS sends a PACKET CONTROL ACKNOWLEDGEMENT message in the block period specified by the RRBP field. The SS sends PACKET PDCH RELEASE message to the MS. The SS initiate a downlink data transfer. The SS sends PACKET DOWNLINK ASSIGNMENT message to the MS without TBF starting time. The SS sends a PACKET POLLING REQUEST message containing a valid RRBP field. The SS verifies that the MS sends a PACKET CONTROL ACKNOWLEDGEMENT message in the block period specified by the RRBP field.

## Maximum duration of the test

5 minutes.

## Expected sequence

| Step | Direction | Message                        | Comments                                                                                                                                |
|------|-----------|--------------------------------|-----------------------------------------------------------------------------------------------------------------------------------------|
| 1    | SS        |                                | The SS initiate a downlink transfer of 200 octets data.                                                                                 |
| 2    | SS -> MS  | PACKET DOWNLINK ASSIGNMENT     | See specific message contents. Sent on PCCCH.                                                                                           |
| 3    | SS -> MS  | PACKET POLLING REQUEST         | Sent on PACCH before TBF starting time in step 2 has elapsed. See specific message contents.                                            |
| 4    | MS -> SS  | PACKET CONTROL ACKNOWLEDGEMENT | The SS verifies that the MS send this message in the block period specified by the RRBP field as four access bursts. Received on PACCH. |
| 5    | SS -> MS  | PACKET PDCH RELEASE            | Sent on PACCH.                                                                                                                          |
| 6    | SS        |                                | Wait 20 s.                                                                                                                              |
| 7    | SS        |                                | The SS initiate a downlink transfer of 200 octets data.                                                                                 |
| 8    | SS -> MS  | PACKET DOWNLINK ASSIGNMENT     | See specific message contents. Sent on PCCCH.                                                                                           |
| 9    | SS -> MS  | PACKET POLLING REQUEST         | Sent on PACCH. See specific message contents.                                                                                           |
| 10   | MS -> SS  | PACKET CONTROL ACKNOWLEDGEMENT | The SS verifies that the MS send this message in the block period specified by the RRBP field as four access bursts. Received on PACCH. |

## Specific message contents

As default messages contents, except:

## PACKET DOWNLINK ASSIGNMENT in step 2

| Information element       | Value/remark                   |
|---------------------------|--------------------------------|
| < TIMESLOT_ALLOCATION >   | 00000100, allocate timeslot 5. |
| {0 1< TBF Starting Time > | 1                              |
| -TBF_STARTING_TIME}       | arbitrarily chosen             |

## PACKET DOWNLINK ASSIGNMENT in step 8

| Information element                                   | Value/remark                                               |
|-------------------------------------------------------|------------------------------------------------------------|
| < TIMESLOT_ALLOCATION ><br>{0 1< TBF Starting Time >} | 00000001, allocate timeslot 7.<br>0 (No TBF starting time) |

## PACKET POLLING REQUEST in step 3 and 9

| Information element | Value/remark                   |
|---------------------|--------------------------------|
| RRBP in MAC header  | Set to 1                       |
| S/P in MAC header   | Set to 1 : RRBP field is valid |
| < MESSAGE_TYPE >    | 000100                         |
| < PAGE_MODE >       | Normal Paging                  |
| { 0 < Global TFI >  |                                |
| 10 < TLLI >         | 10 (TLLI)                      |
| 110 < TQI >}        |                                |
| < TYPE_OF_ACK >     | 0 as four access bursts        |

## 42.1.2.2.5 Packet Downlink Assignment / Abnormal cases

## 42.1.2.2.5.1 Packet Downlink Assignment / Abnormal cases / Incorrect PDCH assignment

## 42.1.2.2.5.1.1 Conformance requirements

If the mobile station has been assigned more PDCHs than it supports according to its MS multislot class, the mobile station shall return to packet idle mode.

## Reference

3GPP TS 04.60 subclause 7.2.2.

## 42.1.2.2.5.1.2 Test purpose

To verify that the mobile station return to packet idle mode if the mobile station is assigned more PDCHs than it supports according to its MS multislot class.

## 42.1.2.2.5.1.3 Method of test

## Initial conditions

System Simulator:

1 cell supporting GPRS.

Mobile Station:

The MS is GPRS attached and in packet idle mode and Ready state.

## Related PICS/PIXIT statement

- Support GPRS service.
- Multislot Class.

## Test procedure

Convert MS Multislot Class to number of downlink timeslot supported.

The SS initiated a downlink data transfer. The SS sends PACKET DOWNLINK ASSIGNMENT message containing one more assigned Rx than the MS supports according to its multislot class. The SS sends RLC data blocks. The SS verify that the MS not respond to the RLC data blocks sent by SS. Verify that the MS return to packet idle mode.

The SS sends PACKET DOWNLINK ASSIGNMENT message again containing correct multislot class. The SS starts to send RLC data blocks and the MS complete the downlink data transfer.

Maximum duration of the test

2 minutes.

Expected sequence

| Step | Direction | Message                    | Comments                                                                                             |
|------|-----------|----------------------------|------------------------------------------------------------------------------------------------------|
| 1    | SS        |                            | The SS initiate a downlink transfer of 200 octets data.                                              |
| 2    | SS -> MS  | PACKET DOWNLINK ASSIGNMENT | Assign one more Rx timeslot than the MS support. Sent on PCCCH.                                      |
| 3    | SS        |                            | Wait one block period.                                                                               |
| 4    | SS -> MS  | DOWNLINK RLC DATA BLOCK    | Sent on assigned PDTCHs.                                                                             |
| 5    | SS        |                            | Verify for 10 s that the MS not respond.                                                             |
| 6    | SS -> MS  | PACKET DOWNLINK ASSIGNMENT | Assign Rx timeslot according to the MS multislot class. Sent on PCCCH.                               |
| 7    | SS -> MS  | DOWNLINK RLC DATA BLOCK    | Sent on assigned PDTCHs with a valid RRBP field.                                                     |
| 8    | MS -> SS  | PACKET DOWNLINK ACK/NACK   | The SS verifies that the MS indicating correct reception of downlink data blocks. Received on PACCH. |

Specific message contents

None.

#### 42.1.2.2.5.2 Packet Downlink Assignment / Abnormal cases / Expiry of timer T3190

##### 42.1.2.2.5.2.1 Conformance requirements

When receiving the PACKET DOWNLINK ASSIGNMENT message and after waiting the TBF Starting Time when applicable, the mobile station starts timer T3190. The timer is reset when receiving the first valid RLC/MAC block.

On expiry of timer T3190, the mobile station shall return to packet idle mode.

Reference

3GPP TS 04.60 subclauses 7.2.1.1 and 7.2.2.

##### 42.1.2.2.5.2.2 Test purpose

To verify that the mobile station aborts the TBF and returns to packet idle mode if a valid RLC block is not received within the duration of timer T3190.

##### 42.1.2.2.5.2.3 Method of test

Initial conditions

System Simulator:

1 cell supporting GPRS. The packet system information ACCESS\_BURST\_TYPE indicates 8 bit access.

Mobile Station:

The MS is GPRS attached and in packet idle mode and Ready state.

## Related PICS/PIXIT statement

- Support GPRS service.

## Test procedure

The SS initiate a downlink data transfer. The SS sends PACKET DOWNLINK ASSIGNMENT message to the MS. The SS wait to send RLC data blocks for a time greater than timer T3190. The SS verifies that the MS not respond to the RLC data blocks sent by SS.

The SS reinitiate the sending of downlink data transfer. The SS sends PACKET DOWNLINK ASSIGNMENT message again and starts to send RLC data blocks after a time less than timer T3190. The MS shall complete the downlink data transfer.

## Maximum duration of the test

2 minutes.

## Expected sequence

| Step | Direction | Message                    | Comments                                                                                             |
|------|-----------|----------------------------|------------------------------------------------------------------------------------------------------|
| 1    | SS        |                            | The SS initiate a downlink transfer of 200 octets data.                                              |
| 2    | SS -> MS  | PACKET DOWNLINK ASSIGNMENT | Not indicating any TBF Starting Time. Sent on PCCCH.                                                 |
| 3    | SS        |                            | The SS waits timer T3190 + 0.1*T3190.                                                                |
| 4    | SS -> MS  | DOWNLINK RLC DATA BLOCK    | Sent on assigned PDTCHs.                                                                             |
| 5    | SS        |                            | Verify for 10 s that the MS not respond.                                                             |
| 6    | SS -> MS  | PACKET DOWNLINK ASSIGNMENT | Reinitiate the downlink data transfer. Sent on PCCCH.                                                |
| 7    | SS        |                            | The SS waits timer T3190 – 0.1*T3190.                                                                |
| 8    | SS -> MS  | DOWNLINK RLC DATA BLOCK    | Sent on assigned PDTCHs with a valid RRBP field.                                                     |
| 9    | MS -> SS  | PACKET DOWNLINK ACK/NACK   | Indicating correct reception of downlink data blocks. SS verifies that ACK/NACK is sent from the MS. |

## Specific message contents

None.

### 42.1.3 Macro and default message contents

#### 42.1.3.1 Macro

In order to simplify the process of writing and coding test cases, macros are referenced in the expected signaling tables. These macros provide all additional signaling needed to complete the particular test but are not relevant to its purpose. This Macro is only applicable to test case in subclauses 42.1.1 and 42.1.2.

##### 42.1.3.1.1 GPRS attach procedure

The following table describes a signaling sequence performing the GPRS attach procedure when PCCCH is present. Note that there are different possible sequences implementing the GPRS attach procedure. In this case we use dynamic allocation and simultaneous uplink and downlink TBFs.

{GPRS attach procedure}

| Step | Direction | Message                                      | Comments                                                                                                         |
|------|-----------|----------------------------------------------|------------------------------------------------------------------------------------------------------------------|
| 1    |           |                                              | MS is triggered to initiate the GPRS attach procedure.                                                           |
| 2    | MS -> SS  | PACKET CHANNEL REQUEST                       | Mobility Management procedure request.                                                                           |
| 3    | SS -> MS  | PACKET UPLINK ASSIGNMENT                     | Indicate dynamic allocation struct.                                                                              |
| 4    | SS -> MS  | PACKET DOWNLINK DUMMY CONTROL BLOCK          | Containing USF assigned to the MS.                                                                               |
| 5    | MS -> SS  | UPLINK RLC DATA BLOCK (GMM ATTACH REQUEST)   | Steps 4 & 5 are repeated until the MS has sent the complete GMM ATTACH REQUEST message.                          |
| 6    | SS -> MS  | PACKET UPLINK ACK/NACK                       | Containing Final Ack Indicator bit = 1, and valid RRBp field.                                                    |
| 7    | MS -> SS  | PACKET CONTROL ACKNOWLEDGEMENT               | Sent in the block assigned by the RRBp field in step 6.                                                          |
| 8    | SS -> MS  | PACKET DOWNLINK ASSIGNMENT                   | Assign a downlink TBF, "MAC mode" = dynamic allocation.                                                          |
| 9    | SS -> MS  | DOWNLINK RLC DATA BLOCKs (GMM ATTACH ACCEPT) | Containing USF assigned to the MS. Last block shall contain Final Block Indicator bit = 1, and valid RRBp field. |
| 10   | MS -> SS  | PACKET DOWNLINK ACK/NACK                     | Sent in the block assigned by the RRBp field in step 9.                                                          |
| 11   | MS -> SS  | PACKET CHANNEL REQUEST                       | Mobility Management procedure request.                                                                           |
| 12   | SS -> MS  | PACKET UPLINK ASSIGNMENT                     | Indicate dynamic allocation struct.                                                                              |
| 13   | SS -> MS  | PACKET DOWNLINK DUMMY CONTROL BLOCK          | Containing USF assigned to the MS.                                                                               |
| 14   | MS -> SS  | UPLINK RLC DATA BLOCKs (GMM ATTACH COMPLETE) |                                                                                                                  |
| 15   | SS -> MS  | PACKET UPLINK ACK/NACK                       | Containing Final Ack Indicator bit = 1, and valid RRBp field.                                                    |
| 16   | MS -> SS  | PACKET CONTROL ACKNOWLEDGEMENT               | Sent in the block assigned by the RRBp field in step 15.                                                         |

#### 42.1.3.1.2 Uplink data transfer, dynamic allocation

The following table describes a sequence performing uplink data transfer with one phase access dynamic allocation when PCCCH is present.

{Uplink data transfer, dynamic allocation}

| Step | Direction | Message                             | Comments                                                              |
|------|-----------|-------------------------------------|-----------------------------------------------------------------------|
| 1    |           |                                     | PDP context 2 has been established. The MS is triggered to send data. |
| 2    | MS -> SS  | PACKET CHANNEL REQUEST              |                                                                       |
| 3    | SS -> MS  | PACKET UPLINK ASSIGNMENT            | One phase access, dynamic allocation struct.                          |
| 4    | SS -> MS  | PACKET DOWNLINK DUMMY CONTROL BLOCK | Containing USF assigned to the MS.                                    |
| 5    | MS -> SS  | UPLINK RLC DATA BLOCK(S)            | If USF_GRANULARITY = four blocks, 4 RLC data block will be sent.      |
| 6    | SS -> MS  | PACKET UPLINK ACK/NACK              | Containing USF assigned to the MS.                                    |
| 7    | MS -> SS  | UPLINK RLC DATA BLOCK(S)            | If USF_GRANULARITY = four blocks, 4 RLC data block will be sent.      |
| 8    |           |                                     | Repeat step 6 and 7 until the countdown value CV=0 in step 7 .        |
| 9    | SS -> MS  | PACKET UPLINK ACK/NACK              | Final Ack Indicator = 1 containing valid RRBp.                        |
| 10   | MS -> SS  | PACKET CONTROL ACKNOWLEDGEMENT      |                                                                       |

#### 42.1.3.1.3 GPRS detach procedure

The following table describes a signalling sequence performing the GPRS detach procedure when PCCCH is present.

{GPRS detach procedure}

| Step | Direction | Message                                     | Comments                                                                  |
|------|-----------|---------------------------------------------|---------------------------------------------------------------------------|
| 1    | MS -> SS  | PACKET CHANNEL REQUEST                      | Indicate dynamic allocation struct.<br>Containing USF assigned to the MS. |
| 2    | SS -> MS  | PACKET UPLINK ASSIGNMENT                    |                                                                           |
| 3    | SS -> MS  | PACKET DOWNLINK DUMMY CONTROL BLOCK         |                                                                           |
| 4    | MS -> SS  | UPLINK RLC DATA BLOCKs (GMM DETACH REQUEST) | Containing Final Ack Indicator bit = 1, and valid RRBp field.             |
| 5    | SS -> MS  | PACKET UPLINK ACK/NACK                      |                                                                           |
| 6    | MS -> SS  | PACKET CONTROL ACKNOWLEDGEMENT              |                                                                           |

### 42.1.3.2 Default Messages

These default message contents override those specified in "GPRS default conditions" but messages specified in a test case have always the highest precedence.

#### 42.1.3.2.1 PACKET CHANNEL REQUEST message:

|                      |                                                          |
|----------------------|----------------------------------------------------------|
| < Access Type >      | "One phase access request" or "Two phase access request" |
| < Multislot class >  | Not checked                                              |
| < Radio priority >   | Not checked                                              |
| < Random Reference > | Not checked.                                             |

#### 42.1.3.2.2 PACKET CONTROL ACKNOWLEDGEMENT message:

|                  |               |
|------------------|---------------|
| < MESSAGE_TYPE > | 000001        |
| < TLLI >         | not checked   |
| < CTRL_ACK >     | not checked   |
| < padding bits > | Spare Padding |

#### 42.1.3.2.3 PACKET DOWNLINK ACK/NACK message:

|                                       |                                |
|---------------------------------------|--------------------------------|
| < MESSAGE_TYPE >                      | 000010                         |
| < DOWNLINK_TFI >                      | pertaining to the downlink TBF |
| < Ack/Nack Description >              |                                |
| < FINAL_ACK_INDICATION >              | 0 (not final ack)              |
| < STARTING_SEQUENCE_NUMBER >          | not checked                    |
| < RECEIVED_BLOCK_BITMAP >             | not checked                    |
| {0 1 < Channel Request Description >} | 0 (no channel request)         |
| < Channel Quality Report >            |                                |
| < C_VALUE >                           | not checked                    |
| < RXQUAL >                            | not checked                    |
| < SIGN_VAR >                          | not checked                    |
| {0 1<_LEVEL_TN0>}                     | not checked                    |
| {0 1<_LEVEL_TN1>}                     | not checked                    |
| {0 1<_LEVEL_TN2>}                     | not checked                    |
| {0 1<_LEVEL_TN3>}                     | not checked                    |
| {0 1<_LEVEL_TN4>}                     | not checked                    |
| {0 1<_LEVEL_TN5>}                     | not checked                    |
| {0 1<_LEVEL_TN6>}                     | not checked                    |
| {0 1<_LEVEL_TN7>}                     | not checked                    |
| < padding bits >                      | Spare Padding                  |



## 42.1.3.2.4 PACKET DOWNLINK ASSIGNMET message:

|                                     |                                                                                                     |
|-------------------------------------|-----------------------------------------------------------------------------------------------------|
| < MESSAGE_TYPE >                    | 000010                                                                                              |
| < PAGE_MODE >                       | Normal Paging                                                                                       |
| {0 1< PERSISTENCE_LEVEL >}          | 0 (no persistence level present)                                                                    |
| { {0 < Global TFI<br> 10 < TLLI >}  | 10 (address is TLLI)<br>same as the value received from MS                                          |
| < MAC_MODE                          | Dynamic Allocation                                                                                  |
| < RLC_MODE                          | acknowledged mode                                                                                   |
| < CONTROL_ACK                       | 0                                                                                                   |
| < TIMESLOT_ALLOCATION               | single slot arbitrarily chosen from valid values (default slot 2)                                   |
| < Packet Timing Advance >           |                                                                                                     |
| {0 1< TIMING_ADVANCE_VALUE >}       | 1 (timing advance value)                                                                            |
| - TIMING_ADVANCE_VALUE              | 30 bit periods                                                                                      |
| {0 1<DOWNLINK_TIMING_ADVANCE_INDEX> | 0 (no timing advance index)                                                                         |
| {0 1 < P0 >                         | 0 (no power control parameter)                                                                      |
| {0 1< Frequency Parameters >}       | 1 (Frequency Parameters present)                                                                    |
| < TSC >                             | value arbitrarily chosen from valid values (default 5)                                              |
| { 00 < ARFCN >}                     | 00 (ARFCN no hopping)                                                                               |
| - ARFCN                             | For GSM 900, 30<br>For DCS 1 800, 650<br>For PCS 1 900, 650<br>For GSM 700, 467<br>For GSM 850, 157 |
| {0 1< DOWNLINK_TFI_ASSIGNMENT >}    | 1 (assign downlink TFI)                                                                             |
| < DOWNLINK_TFI_ASSIGNMENT >         | arbitrarily chosen from valid values (default 3)                                                    |
| {0 1< Power Control Parameters >}   | 1 (Power Control Parameters present)                                                                |
| < ALPHA >                           | 0.5                                                                                                 |
| {0 1< GAMMA_TN0 >}                  | depending on the value in TIMESLOT_ALLOCATION<br>(default 0 no GAMMA_TN0)                           |
| {0 1< GAMMA_TN1 >}                  | depending on the value in TIMESLOT_ALLOCATION<br>(default 0 no GAMMA_TN1)                           |
| {0 1< GAMMA_TN2 >}                  | depending on the value in TIMESLOT_ALLOCATION<br>(default 1 GAMMA_TN2)                              |
| - GAMMA_TN2                         | For GSM 700, GSM 850 and GSM 900, +8 dBm<br>For DCS 1 800, +6 dBm<br>For PCS 1 900, +6 dBm          |
| {0 1< GAMMA_TN3 >}                  | depending on the value in TIMESLOT_ALLOCATION<br>(default 0 no GAMMA_TN0)                           |
| {0 1< GAMMA_TN4 >}                  | depending on the value in TIMESLOT_ALLOCATION<br>(default 0 no GAMMA_TN4)                           |
| {0 1< GAMMA_TN5 >}                  | depending on the value in TIMESLOT_ALLOCATION<br>(default 0 no GAMMA_TN5)                           |
| {0 1< GAMMA_TN6 >}                  | depending on the value in TIMESLOT_ALLOCATION<br>(default 0 no GAMMA_TN6)                           |
| {0 1< GAMMA_TN7 >}                  | depending on the value in TIMESLOT_ALLOCATION<br>(default 0 no GAMMA_TN7)                           |
| {0 1< TBF_STARTING_TIME >}          | 0 (no starting time present)                                                                        |
| {0 1< Measurement Mapping >}        | 0 (no measurement mapping)                                                                          |
| < padding bits >                    | Spare Padding                                                                                       |

## 42.1.3.2.5 PACKET PAGING REQUEST message:

|                            |                                               |
|----------------------------|-----------------------------------------------|
| < MESSAGE_TYPE >           | 100010                                        |
| < PAGE_MODE >              | 00 (Normal Paging)                            |
| {0 1< PERSISTENCE_LEVEL >} | 0 (no persistence level present)              |
| {0 1< NLN >}               | 0 (no notification list number)               |
| {1< Repeated Page info>}   | 1 (start of Repeated Page info)               |
| {0                         | 0 (Page request for TBF establishment)        |
| {0< PTMSI >                | 0 (PTMSI)                                     |
| - PTMSI                    | P-TMSI allocated during GPRS attach procedure |
| < padding bits >           | Spare Padding                                 |

## 42.1.3.2.6 PACKET RESOURCE REQUEST message (two phase access):

|                                     |                                         |
|-------------------------------------|-----------------------------------------|
| < MESSAGE_TYPE >                    | 000101                                  |
| {0 1< ACCESS_TYPE >}                | 1 (response to single block assignment) |
| - ACCESS_TYPE                       | 00 (two phase access)                   |
| {0< Global TFI >}                   | 1 (TLLI)                                |
| 1 < TLLI >}                         |                                         |
| - TLLI                              | not checked                             |
| {0 1< MS Radio Access Capability >} | 1 (MS Radio Access Capability)          |
| - MS Radio Access Capability        | not checked                             |
| < Channel Request Description >     |                                         |
| - PEAK_THROUGHPUT_CLASS             | not checked                             |
| - RADIO_PRIORITY                    | not checked                             |
| - RLC_MODE                          | not checked                             |
| - LLC_PDU_TYPE                      | 1 ( not SACK or ACK)                    |
| - RLC_OCTET_COUNT                   | not checked                             |
| {0 1< CHANGE_MARK >}                | not checked                             |
| < C_VALUE >                         | not checked                             |
| {0 1< SIGN_VAR >                    | not checked                             |
| {0 1< I_LEVEL_TN0 >}                | not checked                             |
| {0 1< I_LEVEL_TN1 >}                | not checked                             |
| {0 1< I_LEVEL_TN2 >}                | not checked                             |
| {0 1< I_LEVEL_TN3 >}                | not checked                             |
| {0 1< I_LEVEL_TN4 >}                | not checked                             |
| {0 1< I_LEVEL_TN5 >}                | not checked                             |
| {0 1< I_LEVEL_TN6 >}                | not checked                             |
| {0 1< I_LEVEL_TN7 >}                | not checked                             |
| < padding bits >                    | Spare Padding                           |

## 42.1.3.2.7 PACKET UPLINK ACK/NACK message:

|                                     |                                                                |
|-------------------------------------|----------------------------------------------------------------|
| < MESSAGE_TYPE >                    | 001001                                                         |
| < UPLINK_TFI >                      | same as the TFI value of the TBF which the message applies     |
| < CHANNEL_CODING_COMMAND >          | same as the coding scheme of the TBF which the message applies |
| < Ack/Nack Description >            |                                                                |
| < FINAL_ACK_INDICATION >            | 0 (not a final ACK)                                            |
| < STARTING_SEQUENCE_NUMBER >        | V( R )                                                         |
| < RECEIVED_BLOCK_BITMAP >           | acknowledges all data blocks transmitted by the MS             |
| {0 1< CONTENTION_RESOLUTION_TLLI >} | 0 (no contention resolution TLLI)                              |
| {0 1< Packet Timing Advance >}      | 0 (no packet timing advance)                                   |
| {0 1< Power Control Parameters >}   | 0 (no power control parameters)                                |
| < padding bits >                    | Spare Padding                                                  |

## 42.1.3.2.8 PACKET UPLINK ASSIGNMENT message (dynamic allocation)

|                                                                                                                                                                                                                                                                                                                                                                                                                                                                                                                                                                                                                                                                                                                                                                                                                                                                                                                                                                                                                                                                                                                                                                                                                                                                                                                                                                                |                                                                                                                                                                                                                                                                                                                                                                                                                                                                                                                                                                                                                                                                                                                                                                                                                                                                                                                                                                                                                                                                                                                                                                                                                                                                          |
|--------------------------------------------------------------------------------------------------------------------------------------------------------------------------------------------------------------------------------------------------------------------------------------------------------------------------------------------------------------------------------------------------------------------------------------------------------------------------------------------------------------------------------------------------------------------------------------------------------------------------------------------------------------------------------------------------------------------------------------------------------------------------------------------------------------------------------------------------------------------------------------------------------------------------------------------------------------------------------------------------------------------------------------------------------------------------------------------------------------------------------------------------------------------------------------------------------------------------------------------------------------------------------------------------------------------------------------------------------------------------------|--------------------------------------------------------------------------------------------------------------------------------------------------------------------------------------------------------------------------------------------------------------------------------------------------------------------------------------------------------------------------------------------------------------------------------------------------------------------------------------------------------------------------------------------------------------------------------------------------------------------------------------------------------------------------------------------------------------------------------------------------------------------------------------------------------------------------------------------------------------------------------------------------------------------------------------------------------------------------------------------------------------------------------------------------------------------------------------------------------------------------------------------------------------------------------------------------------------------------------------------------------------------------|
| <pre> &lt; MESSAGE_TYPE &gt; &lt; PAGE_MODE &gt; {0 1&lt; PERSISTENCE_LEVEL &gt; Referenced Address struct   { 0 &lt; Global TFI &gt;     10 &lt; TLLI &gt;     110 &lt; TQI &gt;     111 &lt;Packet Request Reference &gt;} &lt; CHANNEL_CODING_COMMAND &gt; &lt; TLLI_BLOCK_CHANNEL_CODING &gt;  &lt; Packet Timing Advance &gt;   { 0 1&lt; TIMING_ADVANCE_VALUE &gt;     - TIMING_ADVANCE_VALUE }   { 0 1&lt; TIMING_ADVANCE_INDEX &gt;     &lt;TIMING_ADVANCE_TIMESLOT_NUMBER &gt; } {0 1&lt; Frequency Parameters &gt;   &lt; TSC &gt;     { 00&lt; ARFCN &gt;     - ARFCN }  { 01 &lt; Dynamic Allocation &gt;   &lt; Extended Dynamic Allocation &gt;   { 0 1&lt; P0 &gt;     -P0     &lt; PR_MODE : bit (1) &gt; }   &lt; USF_GRANULARITY &gt;   {0 1&lt; UPLINK_TFI_ASSIGNMENT &gt;     - UPLINK_TFI_ASSIGNMENT }   {0 1&lt; RLC_DATA_BLOCKS_GRANTED &gt;}    {0 1&lt; TBF_STARTING_TIME &gt;}   {0 1&lt; Timeslot Allocation &gt;    &lt; ALPHA &gt;   {0 1&lt; USF_TN0&gt;&lt;GAMMA_TN0 &gt;}   {0 1&lt; USF_TN1&gt;&lt;GAMMA_TN1 &gt;}   {0 1&lt; USF_TN2&gt;&lt;GAMMA_TN2 &gt;     - USF_TN2     - GAMMA_TN2 }    {0 1&lt; USF_TN3&gt;&lt;GAMMA_TN3 &gt;}   {0 1&lt; USF_TN4&gt;&lt;GAMMA_TN4 &gt;}   {0 1&lt; USF_TN5&gt;&lt;GAMMA_TN5 &gt;}   {0 1&lt; USF_TN6&gt;&lt;GAMMA_TN6 &gt;}   {0 1&lt; USF_TN7&gt;&lt;GAMMA_TN7&gt;}}  &lt; padding bits &gt; </pre> | <pre> 001010 Normal Paging 0 (no persistence level present)  10 (TLLI, the value received from the MS)  arbitrarily chosen from the valid values (default CS-1) arbitrarily chosen but different from CHANNEL_CODING_COMMAND  1 (timing advance value) 30 bit periods 0 (no timing advance index)  1 (Frequency Parameters present) arbitrarily chosen (default 5) 00 (ARFCN no hopping) For GSM 900, 30 For DCS 1 800, 650 For PCS 1 900, 650 For GSM 700, 467 For GSM 850, 157  01 (Dynamic allocation) 0 ( Dynamic allocation) 1 0 dB 0 (PR mode A) 0 (one block) 1 ( uplink TFI assignment) arbitrarily chosen (default 00101) 0 (no RLC_DATA_BLOCKS_GRANTED, open-ended TBF) 0 (no starting time) 1 (Timeslot Allocation with Power Control Parameters) one slot arbitrarily chosen and the following USF_TNx and GAMMA_TNx shall be corresponding to the chosen value (default slot 2) 0.5 0 (timeslot 0 not assigned) 0 (timeslot 1 not assigned) 1 (timeslot 2 assigned) arbitrarily chosen (default 101) For GSM 700, GSM 850 and GSM 900, +8 dBm For DCS 1 800, +6 dBm For PCS 1 900, +6 dBm 0 (timeslot 3 not assigned) 0 (timeslot 4 not assigned) 0 (timeslot 5 not assigned) 0 (timeslot 6 not assigned) 0 (timeslot 7 not assigned)  Spare Padding </pre> |
|--------------------------------------------------------------------------------------------------------------------------------------------------------------------------------------------------------------------------------------------------------------------------------------------------------------------------------------------------------------------------------------------------------------------------------------------------------------------------------------------------------------------------------------------------------------------------------------------------------------------------------------------------------------------------------------------------------------------------------------------------------------------------------------------------------------------------------------------------------------------------------------------------------------------------------------------------------------------------------------------------------------------------------------------------------------------------------------------------------------------------------------------------------------------------------------------------------------------------------------------------------------------------------------------------------------------------------------------------------------------------------|--------------------------------------------------------------------------------------------------------------------------------------------------------------------------------------------------------------------------------------------------------------------------------------------------------------------------------------------------------------------------------------------------------------------------------------------------------------------------------------------------------------------------------------------------------------------------------------------------------------------------------------------------------------------------------------------------------------------------------------------------------------------------------------------------------------------------------------------------------------------------------------------------------------------------------------------------------------------------------------------------------------------------------------------------------------------------------------------------------------------------------------------------------------------------------------------------------------------------------------------------------------------------|

## 42.1.3.2.9

Void

## 42.1.3.2.10 PACKET UPLINK ASSIGNMENT message (single block allocation):

|                                                                                                                                                                                                                                                                                                                                                                                                                                                                                                                                                                                                                                                                                                                                                                                                                                                      |                                                                                                                                                                                                                                                                                                                                                                                                                                                                                                                                                                                                                                                                                                                                                                                                                                                                                 |
|------------------------------------------------------------------------------------------------------------------------------------------------------------------------------------------------------------------------------------------------------------------------------------------------------------------------------------------------------------------------------------------------------------------------------------------------------------------------------------------------------------------------------------------------------------------------------------------------------------------------------------------------------------------------------------------------------------------------------------------------------------------------------------------------------------------------------------------------------|---------------------------------------------------------------------------------------------------------------------------------------------------------------------------------------------------------------------------------------------------------------------------------------------------------------------------------------------------------------------------------------------------------------------------------------------------------------------------------------------------------------------------------------------------------------------------------------------------------------------------------------------------------------------------------------------------------------------------------------------------------------------------------------------------------------------------------------------------------------------------------|
| <pre> &lt; MESSAGE_TYPE &gt; &lt; PAGE_MODE &gt; {0 1&lt; PERSISTENCE_LEVEL &gt; Referenced Address struct   { 0 &lt; Global TFI &gt;     10 &lt; TLLI &gt;     110 &lt; TQI &gt;     111 &lt;Packet Request Reference &gt;}  &lt; CHANNEL_CODING_COMMAND &gt; &lt; TLLI_BLOCK_CHANNEL_CODING &gt;  &lt; Packet Timing Advance &gt; - {0 1&lt; TIMING_ADVANCE_VALUE &gt;   - TIMING_ADVANCE_VALUE } - {0 1&lt; TIMING_ADVANCE_INDEX&gt;   &lt;TIMING_ADVANCE_TIMESLOT_NUMBER &gt;} {0 1&lt; Frequency Parameters &gt;   &lt; TSC &gt;   { 00&lt; ARFCN &gt;   - ARFCN}  { 10 &lt; Single Block Allocation &gt;   &lt; TIMESLOT_NUMBER &gt;   {0 1     &lt; ALPHA &gt;     &lt; GAMMA_TN &gt;}    {0 1     &lt; P0 &gt;     &lt; BTS_PWR_CTRL_MODE &gt;     &lt; PR_MODE: bit (1) &gt; }   &lt; TBF_STARTING_TIME &gt;  &lt; padding bits &gt; </pre> | <pre> 001010 Normal Paging  111 (Packet Request Reference, information field sent in PACKET CHANNEL REQUEST and frame number in which PACKET CHANNEL REQUEST was received) arbitrarily chosen (default CS-1) arbitrarily chosen but different from CHANNEL_CODING_COMMAND  1 (timing advance value) 30 bit periods 0 (no timing advance index)  1 (Frequency Parameters present) arbitrarily chosen (default 5) 00 (ARFCN no hopping) For GSM 900, 30 For DCS 1 800, 650 For PCS 1 900, 650 For GSM 700, 467 For GSM 850, 157 10 (Single block allocation) arbitrarily chosen (default slot 2) 1 (power control parameters) 0.5 For GSM 700, GSM 850 and GSM 900, +8 dBm For DCS 1 800, +6 dBm For PCS 1 900, +6 dBm 1 (downlink power control parameters) 0 dB 0 (mode A) 0 (PR mode A) 0 (Absolute Starting Time, indicating current frame + 104 frames) Spare padding </pre> |
|------------------------------------------------------------------------------------------------------------------------------------------------------------------------------------------------------------------------------------------------------------------------------------------------------------------------------------------------------------------------------------------------------------------------------------------------------------------------------------------------------------------------------------------------------------------------------------------------------------------------------------------------------------------------------------------------------------------------------------------------------------------------------------------------------------------------------------------------------|---------------------------------------------------------------------------------------------------------------------------------------------------------------------------------------------------------------------------------------------------------------------------------------------------------------------------------------------------------------------------------------------------------------------------------------------------------------------------------------------------------------------------------------------------------------------------------------------------------------------------------------------------------------------------------------------------------------------------------------------------------------------------------------------------------------------------------------------------------------------------------|

## 42.2 Fixed Allocation in Packet Transfer Mode

This subclause is applicable for all R97 and R98 MS supporting GPRS service.

### 42.2.1 Generic procedures to bring the MS into uplink transfer mode

For most test cases in subclause 42.2.2 the test starts when the MS is in packet uplink transfer mode. This subclause defines several generic test procedures to establish an uplink TBF and to bring the MS into the packet transfer mode. Fixed allocation MAC mode is used for the uplink RLC data block transfer.

Before one of the generic test procedures is used, it is necessary in a test to describe the way to trigger the MS for the relevant uplink access.

#### 42.2.1.1 One phase access

The tables below describe message exchanges which bring the MS into the packet uplink transfer mode with the one phase access procedure. In fixed allocation, the one phase access procedure always indicates an open-ended TBF, because the SS does not know how much data the MS intends to transfer.

**Table 42.2.1.1/1a: Generic procedure for MS entering uplink transfer mode, one phase access, fixed allocation, open-ended TBF (PBCCH present)**

| Step | Direction | Message                  | Comments                                                                                                                                                                                                     |
|------|-----------|--------------------------|--------------------------------------------------------------------------------------------------------------------------------------------------------------------------------------------------------------|
| 1    | MS -> SS  | PACKET CHANNEL REQUEST   | Received on PRACH. 11-bit, one phase access requested.                                                                                                                                                       |
| 2    | SS -> MS  | PACKET UPLINK ASSIGNMENT | Uplink fixed allocation. More than one block is allocated, which indicates open-ended TBF. Sent on PAGCH. The fixed allocation parameters are indicated in each test case which uses this generic procedure. |
| 3    | MS -> SS  | UPLINK RLC DATA BLOCK    | Received on the assigned PDTCH. Check that the coding is the scheme specified by TLLI_BLOCK_CHANNEL_CODING, the TFI is correct and the block contains TLLI.                                                  |
| 4    | SS -> MS  | PACKET UPLINK ACK/NACK   | With contention resolution TLLI, Sent on the PACCH of the PDCH assigned in step 2.                                                                                                                           |

**Table 42.2.1.1/1b: Generic procedure for MS entering uplink transfer mode, one phase access, fixed allocation, open-ended TBF (PBCCH not present)**

| Step | Direction | Message                | Comments                                                                                                                                                                                                    |
|------|-----------|------------------------|-------------------------------------------------------------------------------------------------------------------------------------------------------------------------------------------------------------|
| 1    | MS -> SS  | CHANNEL REQUEST        | Received on RACH. "One phase packet access with request for single timeslot uplink transmission" requested.                                                                                                 |
| 2    | SS -> MS  | IMMEDIATE ASSIGNMENT   | Uplink fixed allocation. More than one block is allocated, which indicates open-ended TBF. Sent on AGCH. The fixed allocation parameters are indicated in each test case which uses this generic procedure. |
| 3    | MS -> SS  | UPLINK RLC DATA BLOCK  | Received on the assigned PDTCH. Check that the coding is the scheme specified by TLLI_BLOCK_CHANNEL_CODING, the TFI is correct and the block contains TLLI.                                                 |
| 4    | SS -> MS  | PACKET UPLINK ACK/NACK | With contention resolution TLLI, Sent on the PACCH of the PDCH assigned in step 2.                                                                                                                          |

#### 42.2.1.2 Two phase access

The tables below describe message exchanges which bring the MS into the packet uplink transfer mode by two phase access procedure.

Note that the value of RLC\_OCTET\_COUNT in step 3 in each procedure is MS implementation dependent. Therefore, it is MS implementation dependent whether the TBF is open-ended or closed-ended.

Also, the MS may send additional PACKET RESOURCE REQUEST messages at any time after the initial PACKET UPLINK ASSIGNMENT. This is MS implementation dependent.

**Table 42.2.1.2/1a: Generic procedure for MS entering uplink transfer mode, two phase access, fixed allocation, open-ended uplink TBF (PBCCH present)**

| Step | Direction | Message                  | Comments                                                                                                                                                                                               |
|------|-----------|--------------------------|--------------------------------------------------------------------------------------------------------------------------------------------------------------------------------------------------------|
| 1    | MS -> SS  | PACKET CHANNEL REQUEST   | Received on PRACH. 11-bit, two phase access requested.                                                                                                                                                 |
| 2    | SS -> MS  | PACKET UPLINK ASSIGNMENT | Single block assignment, to force the MS into a two phase access procedure. Sent on PAGCH.                                                                                                             |
| 3    | MS -> SS  | PACKET RESOURCE REQUEST  | Two phase access procedure. RLC_OCTET_COUNT = 0. Received on the single block assigned in step 2. Check that the PEAK_THROUGHPUT, RADIO_PRIORITY and RLC_MODE are compliant with the PDP context used. |
| 4    | SS -> MS  | PACKET UPLINK ASSIGNMENT | Open-ended uplink fixed allocation. Sent on PACCH of the same PDCH assigned in step 2. The fixed allocation parameters are indicated in each test case that uses this generic procedure.               |
| 5    | MS -> SS  | UPLINK RLC DATA BLOCK    | Received on the assigned PDTCH. Check that the coding is the scheme specified by CHANNEL_CODING_COMMAND in step 4, and the TFI is correct.                                                             |

**Table 42.2.1.2/1b: Generic procedure for MS entering uplink transfer mode, two phase access, fixed allocation, open-ended uplink TBF (PBCCH not present)**

| Step | Direction | Message                  | Comments                                                                                                                                                                                               |
|------|-----------|--------------------------|--------------------------------------------------------------------------------------------------------------------------------------------------------------------------------------------------------|
| 1    | MS -> SS  | CHANNEL REQUEST          | Received on RACH. "Single block packet access; one block period on a PDCH is needed for two phase packet access" requested.                                                                            |
| 2    | SS -> MS  | IMMEDIATE ASSIGNMENT     | Single block assignment, to force the MS into a two phase access procedure. Sent on AGCH.                                                                                                              |
| 3    | MS -> SS  | PACKET RESOURCE REQUEST  | Two phase access procedure. RLC_OCTET_COUNT = 0. Received on the single block assigned in step 2. Check that the PEAK_THROUGHPUT, RADIO_PRIORITY and RLC_MODE are compliant with the PDP context used. |
| 4    | SS -> MS  | PACKET UPLINK ASSIGNMENT | Open-ended uplink fixed allocation. Sent on PACCH of the same PDCH assigned in step 2. The fixed allocation parameters are indicated in each test case that uses this generic procedure.               |
| 5    | MS -> SS  | UPLINK RLC DATA BLOCK    | Received on the assigned PDTCH. Check that the coding is the scheme specified by CHANNEL_CODING_COMMAND in step 4, and the TFI is correct.                                                             |

**Table 42.2.1.2/2a: Generic procedure for MS entering uplink transfer mode, two phase access, Fixed allocation, close-ended uplink TBF (PBCCH present)**

| Step | Direction | Message                  | Comments                                                                                                                                                                                  |
|------|-----------|--------------------------|-------------------------------------------------------------------------------------------------------------------------------------------------------------------------------------------|
| 1    | MS -> SS  | PACKET CHANNEL REQUEST   | Received on PRACH. 11-bit two phase access requested.                                                                                                                                     |
| 2    | SS -> MS  | PACKET UPLINK ASSIGNMENT | Single block assignment, to force the MS into a two phase access procedure. Sent on PAGCH.                                                                                                |
| 3    | MS -> SS  | PACKET RESOURCE REQUEST  | Two phase access procedure. RLC_OCTET_COUNT <> 0. Received on the single block assigned in step 2.                                                                                        |
| 4    | SS -> MS  | PACKET UPLINK ASSIGNMENT | Check that the PEAK_THROUGHPUT, RADIO_PRIORITY and RLC_MODE are compliant with the PDP context used.                                                                                      |
| 5    | MS -> SS  | UPLINK RLC DATA BLOCK    | Close-ended uplink fixed allocation, Sent on PACCH of the same PDCH assigned in step 2. The fixed allocation parameters are indicated in each test case that uses this generic procedure. |
|      |           |                          | Received on the assigned PDTCH. Check that the coding is the scheme specified by CHANNEL_CODING_COMMAND in step 4, and the TFI is correct.                                                |

**Table 42.2.1.2/2b: Generic procedure for MS entering uplink transfer mode, two phase access, Fixed allocation, close-ended uplink TBF (PBCCH not present)**

| Step | Direction | Message                  | Comments                                                                                                                                                                                  |
|------|-----------|--------------------------|-------------------------------------------------------------------------------------------------------------------------------------------------------------------------------------------|
| 1    | MS -> SS  | CHANNEL REQUEST          | Received on RACH. "Single block packet access; one block period on a PDCH is needed for two phase packet access" requested.                                                               |
| 2    | SS -> MS  | IMMEDIATE ASSIGNMENT     | Single block assignment, to force the MS into a two phase access procedure. Sent on AGCH.                                                                                                 |
| 3    | MS -> SS  | PACKET RESOURCE REQUEST  | Two phase access procedure. RLC_OCTET_COUNT <> 0. Received on the single block assigned in step 2.                                                                                        |
| 4    | SS -> MS  | PACKET UPLINK ASSIGNMENT | Check that the PEAK_THROUGHPUT, RADIO_PRIORITY and RLC_MODE are compliant with the PDP context used.                                                                                      |
| 5    | MS -> SS  | UPLINK RLC DATA BLOCK    | Close-ended uplink fixed allocation, Sent on PACCH of the same PDCH assigned in step 2. The fixed allocation parameters are indicated in each test case that uses this generic procedure. |
|      |           |                          | Received on the assigned PDTCH. Check that the coding is the scheme specified by CHANNEL_CODING_COMMAND in step 4, and the TFI is correct.                                                |

## 42.2.2 Fixed Allocation / Uplink Transfer

### 42.2.2.1 Fixed Allocation / Uplink Transfer / Normal operation

#### 42.2.2.1.1 Fixed Allocation / Uplink Transfer / Normal operation / Blocks

##### 42.2.2.1.1.1 Definition and applicability

This test case applies to all Mobile Station supporting GPRS.

##### 42.2.2.1.1.2 Conformance Requirement

If the BLOCKS\_OR\_BLOCK\_PERIODS field indicates blocks, then the bits in the ALLOCATION\_BITMAP correspond to radio blocks. Bits are included in the bitmap only for radio blocks on assigned PDCHs. Each bit in the bitmap indicates whether the corresponding radio block is assigned to the fixed allocation. The mobile station shall transmit an RLC/MAC block in each radio block assigned by the ALLOCATION\_BITMAP.

## References

3GPP TS 04.60, subclauses 8.1.1.3.1 and 11.2.29.

## 42.2.2.1.1.3 Test purpose

To verify that when BLOCK\_OR\_BLOCK\_PERIODS field is 0 in the PACKET UPLINK ASSIGNMENT, the MS transmits RLC/MAC blocks strictly according to radio blocks allocated in ALLOCATION\_BITMAP array.

## 42.2.2.1.1.4 Method of test

## Initial Conditions

System Simulator:

1 cell, GPRS supported, PCCCH present

Mobile Station:

The MS is in the state "idle, GMM-registered" with a P-TMSI allocated, SPLIT PG CYCLE negotiated, and PDP context 3 activated.

## Related PICS/PIXIT Statement(s)

- Support GPRS service.
- The way to initiate an uplink transfer.

## Test Procedure

MS is triggered to begin an uplink data transfer. Verify that the MS sends uplink RLC data blocks only in the blocks specified by the ALLOCATION\_BITMAP.

## Maximum Duration of Test

5 minutes.

## Expected Sequence

| Step | Direction | Message                        | Comments                                                                                                                                                                                                                                                                 |
|------|-----------|--------------------------------|--------------------------------------------------------------------------------------------------------------------------------------------------------------------------------------------------------------------------------------------------------------------------|
| 1    | MS        |                                | Trigger the MS to initiate an uplink packet transfer containing 1000 octets.                                                                                                                                                                                             |
| 2    |           |                                | Bring the MS into packet uplink transfer mode by the generic procedure defined in the table 42.2.1.2/1a or 42.2.1.2/2a.                                                                                                                                                  |
| 3    | MS -> SS  | UPLINK RLC DATA BLOCK          | Received on the assigned PDTCH.                                                                                                                                                                                                                                          |
| 4    | SS        |                                | Repeat step 3 until CV=0. The MS may send a PACKET RESOURCE REQUEST message during the current allocation. The SS shall ignore the request. Verify MS is treating each bit in the ALLOCATION_BITMAP as a block, and only using timeslots allocated in ALLOCATION_BITMAP. |
| 5    | SS -> MS  | PACKET UPLINK ACK/NACK         | Containing valid RRBP. Sent on PACCH.                                                                                                                                                                                                                                    |
| 6    | MS -> SS  | PACKET CONTROL ACKNOWLEDGEMENT | Received on the block specified by RRBP on PACCH of the assigned PDCH.                                                                                                                                                                                                   |



## Specific Message Contents

PACKET UPLINK ASSIGNMENT message as part of macro in step 2:

|                                                                                                                             |                                                                                                         |
|-----------------------------------------------------------------------------------------------------------------------------|---------------------------------------------------------------------------------------------------------|
| Fixed Allocation<br>- TIMESLOT_ALLOCATION<br>- BLOCKS_OR_BLOCK_PERIODS<br>- ALLOCATION_BITMAP_LENGTH<br>- ALLOCATION_BITMAP | One timeslot is assigned<br>0 – blocks<br>Length of ALLOCATION_BITMAP<br>(exactly 60 bits are set to 1) |
|-----------------------------------------------------------------------------------------------------------------------------|---------------------------------------------------------------------------------------------------------|

PACKET UPLINK ACK/NACK message in step 5:

|                                                                                                         |                                                                              |
|---------------------------------------------------------------------------------------------------------|------------------------------------------------------------------------------|
| Ack/Nack Description<br>- FINAL_ACK_INDICATION<br>- STARTING_SEQUENCE_NUMBER<br>- RECEIVED_BLOCK_BITMAP | 1 (final ACK)<br>V( R )<br>Acknowledge all data blocks transmitted by the MS |
|---------------------------------------------------------------------------------------------------------|------------------------------------------------------------------------------|

#### 42.2.2.1.2 Fixed Allocation / Uplink Transfer / Normal operation / Block Periods

##### 42.2.2.1.2.1 Definition and applicability

Procedure 1 of this test case applies to all MSs supporting GPRS.

Procedure 2 of this test case applies to all MSs supporting GPRS except those MSs in multi-slot classes 1,2,4 or 8. Multi-slot classes 1, 2, 4, and 8 are untestable for part 2 because they have Tx = 1.

##### 42.2.2.1.2.2 Conformance requirements

If the BLOCKS\_OR\_BLOCK\_PERIODS field (=1) indicates block periods, then the bits in the bitmap indicate which block periods are assigned to the allocation. The mobile station shall transmit an RLC/MAC block on each timeslot assigned in the TIMESLOT\_ALLOCATION field in each block period assigned to the allocation.

#### References

3GPP TS 04.60, subclauses 8.1.1.3.1 and 11.2.29.

##### 42.2.2.1.2.3 Test purpose

Verify that when BLOCK\_OR\_BLOCK\_PERIODS parameter is set to 1, the MS transmits RLC/MAC blocks strictly according to timeslots allocated in TIMESLOT\_ALLOCATION array and block periods allocated in the ALLOCATION\_BITMAP array.

##### 42.2.2.1.2.4 Method of test

#### Initial Conditions

System Simulator:

1 cell, GPRS supported, PCCCH present.

Mobile Station:

The MS is in the state "idle, GMM-registered" with a P-TMSI allocated, SPLIT PG CYCLE negotiated, and PDP context 3 activated.

#### Related PICS/PIXIT Statement(s)

- Support GPRS service.
- The way to initiate an uplink transfer.

## Test Procedure

1. MS is triggered to begin an uplink data transfer. Verify that the MS sends uplink RLC data blocks only in the block periods specified by the ALLOCATION\_BITMAP.
2. MS is triggered to begin an uplink data transfer. Verify that the MS sends uplink RLC data blocks in each timeslot allocated to the MS in the TIMESLOT\_ALLOCATION, if the bit for this block period in the ALLOCATION\_BITMAP is set to 1.

## Maximum Duration of Test

5 minutes.

## Expected Sequence – Procedure 1

| Step | Direction | Message                        | Comments                                                                                                                                                                                                                                                                                                                      |
|------|-----------|--------------------------------|-------------------------------------------------------------------------------------------------------------------------------------------------------------------------------------------------------------------------------------------------------------------------------------------------------------------------------|
| 1    | MS        |                                | Trigger the MS to initiate an uplink packet transfer containing 1000 octets.                                                                                                                                                                                                                                                  |
| 2    |           |                                | Bring the MS into packet uplink transfer mode by the generic procedure defined in the table 42.2.1.2/1a or 42.2.1.2/2a.                                                                                                                                                                                                       |
| 3    | MS -> SS  | UPLINK RLC DATA BLOCK          | Received on the assigned PDTCH. Check the TFI is correct.                                                                                                                                                                                                                                                                     |
| 4    | SS        |                                | Verify that step 3 is repeated until current allocation is exhausted. The MS may send a PACKET RESOURCE REQUEST message during the current allocation. The SS shall ignore the request. Verify MS is treating each bit in the ALLOCATION_BITMAP as a block period, and only using timeslots allocated in TIMESLOT_ALLOCATION. |
| 5    | SS -> MS  | PACKET UPLINK ACK/NACK         | Sent when current allocation is exhausted. Containing valid RRBP. Sent on PACCH.                                                                                                                                                                                                                                              |
| 6    | MS -> SS  | PACKET CONTROL ACKNOWLEDGEMENT | Received on the block specified by RRBP on PACCH of the assigned PDCH.                                                                                                                                                                                                                                                        |

## Expected Sequence – Procedure 2

| Step | Direction | Message                        | Comments                                                                                                                                                                                                                                                                                                                      |
|------|-----------|--------------------------------|-------------------------------------------------------------------------------------------------------------------------------------------------------------------------------------------------------------------------------------------------------------------------------------------------------------------------------|
| 1    | MS        |                                | Trigger the MS to initiate an uplink packet transfer containing 1000 octets.                                                                                                                                                                                                                                                  |
| 2    |           |                                | Bring the MS into packet uplink transfer mode by the generic procedure defined in the table 42.2.1.2/1a or 42.2.1.2/2a.                                                                                                                                                                                                       |
| 3    | MS -> SS  | UPLINK RLC DATA BLOCK          | Received on the assigned PDTCH. Check the TFI is correct.                                                                                                                                                                                                                                                                     |
| 4    | SS        |                                | Verify that step 3 is repeated until current allocation is exhausted. The MS may send a PACKET RESOURCE REQUEST message during the current allocation. The SS shall ignore the request. Verify MS is treating each bit in the ALLOCATION_BITMAP as a block period, and only using timeslots allocated in TIMESLOT_ALLOCATION. |
| 5    | SS -> MS  | PACKET UPLINK ACK/NACK         | Sent when current allocation is exhausted. Containing valid RRBP. Sent on PACCH.                                                                                                                                                                                                                                              |
| 6    | MS -> SS  | PACKET CONTROL ACKNOWLEDGEMENT | Received on the block specified by RRBP on PACCH of the assigned PDCH.                                                                                                                                                                                                                                                        |

## Specific Message Contents

PACKET UPLINK ASSIGNMENT message as part of macro in step 2 (Procedure 1):

|                                                                                                                             |                                                                                                 |
|-----------------------------------------------------------------------------------------------------------------------------|-------------------------------------------------------------------------------------------------|
| Fixed Allocation<br>- TIMESLOT ALLOCATION<br>- BLOCKS_OR_BLOCK_PERIODS<br>- ALLOCATION_BITMAP_LENGTH<br>- ALLOCATION_BITMAP | One timeslot is assigned<br>1 – block periods<br>25<br>exactly 10 bits (out of 25) are set to 1 |
|-----------------------------------------------------------------------------------------------------------------------------|-------------------------------------------------------------------------------------------------|

PACKET UPLINK ASSIGNMENT message as part of macro in step 2 (Procedure 2):

|                                                                                                                             |                                                                                               |
|-----------------------------------------------------------------------------------------------------------------------------|-----------------------------------------------------------------------------------------------|
| Fixed Allocation<br>- TIMESLOT ALLOCATION<br>- BLOCKS_OR_BLOCK_PERIODS<br>- ALLOCATION_BITMAP_LENGTH<br>- ALLOCATION_BITMAP | Two timeslots assigned<br>1 – block periods<br>25<br>exactly 10 bits (out of 25) are set to 1 |
|-----------------------------------------------------------------------------------------------------------------------------|-----------------------------------------------------------------------------------------------|

PACKET UPLINK ACK/NACK message in step 5:

|                                                                                                         |                                                                              |
|---------------------------------------------------------------------------------------------------------|------------------------------------------------------------------------------|
| Ack/Nack Description<br>- FINAL_ACK_INDICATION<br>- STARTING_SEQUENCE_NUMBER<br>- RECEIVED_BLOCK_BITMAP | 1 (final ACK)<br>V( R )<br>Acknowledge all data blocks transmitted by the MS |
|---------------------------------------------------------------------------------------------------------|------------------------------------------------------------------------------|

#### 42.2.2.2 Fixed Allocation / Uplink Transfer / Operation with TS\_OVERRIDE for single-slot TX

##### 42.2.2.2.1 Definition and applicability

This test case applies to all MSs supporting GPRS.

##### 42.2.2.2.2 Conformance requirements

The network may also specify a TS\_OVERRIDE indication in the PACKET UPLINK ACK/NACK. TS\_OVERRIDE applies to the next allocation after the current allocation expires. The TS\_OVERRIDE field is a bitmap with a bit corresponding to each timeslot. For each bit set in the TS\_OVERRIDE, the mobile shall disregard the ALLOCATION\_BITMAP for that timeslot and shall transmit on all uplink radio blocks for that timeslot for the duration of the next allocation. If a bit is not set in the TS\_OVERRIDE field, then the ALLOCATION\_BITMAP shall apply to that timeslot.

#### References

3GPP TS 04.60, subclause 8.1.1.3.2.2.

##### 42.2.2.2.3 Test purpose

To verify that this new allocation begins immediately after the current allocation ends and uses the most recently received ALLOCATION\_BITMAP in consultation with TS\_OVERRIDE as the following:

1. Until the next allocation begins, the mobile disregards the TS\_OVERRIDE field.
2. For each bit set in the TS\_OVERRIDE, the mobile disregards the ALLOCATION\_BITMAP for that timeslot and transmits on all uplink radio blocks for that timeslot for the duration of the next allocation.
3. If a bit is not set in the TS\_OVERRIDE field, then the ALLOCATION\_BITMAP applies to that timeslot.

## 42.2.2.2.4 Method of test

## Initial Conditions

## System Simulator:

1 cell, GPRS supported, PCCCH present.

## Mobile Station:

The MS is in the state "idle, GMM-registered" with a P-TMSI allocated, SPLIT PG CYCLE negotiated and PDP context2 activated.

## Related PICS/PIXIT Statement(s)

- Support GPRS service.
- The way to trigger the MS to initiate an uplink packet transfer.

## Test Procedure

MS is triggered to begin an uplink data transfer. Verify that the MS sends uplink RLC data blocks only in the radio blocks specified by the ALLOCATION\_BITMAP. Network sends a repeat allocation with TS\_OVERRIDE corresponding to the assigned timeslot. Verify the MS finishes the current allocation as specified in the bitmap, then begins the new allocation with the application of TS\_OVERRIDE.

## Maximum Duration of Test

5 minutes.

## Expected Sequence

| Step | Direction | Message                | Comments                                                                                                                                                                                                  |
|------|-----------|------------------------|-----------------------------------------------------------------------------------------------------------------------------------------------------------------------------------------------------------|
| 1    | MS        |                        | Trigger the MS to initiate an uplink packet transfer containing 1000 octets.                                                                                                                              |
| 2    |           |                        | Bring the MS into packet uplink transfer mode by the generic procedure defined in the table 42.2.1.2/1a or 42.2.1.2/2a.                                                                                   |
| 3    | MS -> SS  | RLC DATA BLOCK         | MS transmits RLC block only when TBF starting time occurs                                                                                                                                                 |
| 4    | SS -> MS  | PACKET UPLINK ACK/NACK | TS_OVERRIDE corresponding to the one slot allocated to the MS in step 2. (Repeat allocation)                                                                                                              |
| 5    |           |                        | Step 3 is repeated 4 times. (Allowing the MS to exhaust the allocation in step 2.)                                                                                                                        |
| 6    | MS -> SS  | RLC DATA BLOCKS        | Verify the MS obeys the allocation bitmap assigned in step 2 and ignores TS_OVERRIDE.<br>At the next natural allocation boundary.                                                                         |
| 7    | SS        |                        | Verify the MS is transmitting in every block (due to application of TS_OVERRIDE)<br>After the MS exhausts the second allocation, verify the network has received exactly 11 RLC data blocks after step 5. |

## Specific Message Contents

PACKET UPLINK ASSIGNMENT message in step 2 :

|                                                                                                                             |                                                           |
|-----------------------------------------------------------------------------------------------------------------------------|-----------------------------------------------------------|
| Fixed allocation<br>- TIMESLOT ALLOCATION<br>- BLOCKS_OR_BLOCK_PERIODS<br>- ALLOCATION_BITMAP_LENGTH<br>- ALLOCATION_BITMAP | One timeslot is assigned<br>0 – blocks<br>11<br>010101010 |
|-----------------------------------------------------------------------------------------------------------------------------|-----------------------------------------------------------|

PACKET UPLINK ACK/NACK message in step 4:

|                                   |                                                                               |
|-----------------------------------|-------------------------------------------------------------------------------|
| Fixed allocation<br>- TS_OVERRIDE | <8 bits, with only the bit corresponding to the assigned timeslot set to '1'> |
|-----------------------------------|-------------------------------------------------------------------------------|

### 42.2.2.3 Fixed Allocation / Uplink Transfer / Operation with TS\_OVERRIDE for multi-slot TX

#### 42.2.2.3.1 Definition and applicability

This test case applies to all MSs supporting GPRS except those MSs in multi-slot classes 1, 2, 4 or 8. Multi-slot classes 1, 2, 4, and 8 are not applicable for this test case because they have  $T_x = 1$ .

#### 42.2.2.3.2 Conformance requirements

The network may also specify a TS\_OVERRIDE indication in the PACKET UPLINK ACK/NACK. TS\_OVERRIDE applies to the next allocation after the current allocation expires. The TS\_OVERRIDE field is a bitmap with a bit corresponding to each timeslot. For each bit set in the TS\_OVERRIDE, the mobile shall disregard the ALLOCATION\_BITMAP for that timeslot and shall transmit on all uplink radio blocks for that timeslot for the duration of the next allocation. If a bit is not set in the TS\_OVERRIDE field, then the ALLOCATION\_BITMAP shall apply to that timeslot.

#### References

3GPP TS 04.60, subclause 8.1.1.3.2.2.

#### 42.2.2.3.3 Test purpose

To verify that this new allocation begins immediately after the old allocation ends and uses the most recently received ALLOCATION\_BITMAP in consultation with TS\_OVERRIDE as the following:

1. Until the next allocation begins, the mobile disregards the TS\_OVERRIDE field.
2. For each bit set in the TS\_OVERRIDE, the mobile disregards the ALLOCATION\_BITMAP for that timeslot and transmits on all uplink radio blocks for that timeslot for the duration of the next allocation.
3. If a bit is not set in the TS\_OVERRIDE field, then the ALLOCATION\_BITMAP applies to that timeslot.

## 42.2.2.3.4 Method of test

## Initial Conditions

## System Simulator:

1 cell, GPRS supported, PCCCH present.

## Mobile Station:

The MS is in the state "idle, GMM-registered" with a P-TMSI allocated, SPLIT PG CYCLE negotiated and PDP context2 activated.

## Related PICS/PIXIT Statement(s)

- Support GPRS service.
- The way to trigger the MS to initiate an uplink packet transfer.

## Test Procedure

MS is triggered to begin an uplink data transfer on 2 timeslots. Verify that the MS sends uplink RLC data blocks only in the radio blocks specified by the ALLOCATION\_BITMAP. Network sends a repeat allocation with TS\_OVERRIDE corresponding to one of the assigned timeslots. Verify the MS finishes the current allocation as specified in the bitmap, then begins the new allocation with the application of TS\_OVERRIDE.

## Maximum Duration of Test

5 minutes.

## Expected Sequence

| Step | Direction | Message                | Comments                                                                                                                                                                                                                                                                                                               |
|------|-----------|------------------------|------------------------------------------------------------------------------------------------------------------------------------------------------------------------------------------------------------------------------------------------------------------------------------------------------------------------|
| 1    | MS        |                        | Trigger the MS to initiate an uplink packet transfer containing 1000 octets.                                                                                                                                                                                                                                           |
| 2    |           |                        | Bring the MS into packet uplink transfer mode by the generic procedure defined in the table 42.2.1.2/1a or 42.2.1.2/2a.                                                                                                                                                                                                |
| 3    | MS -> SS  | RLC DATA BLOCKS        | MS starts transmitting RLC blocks on 2 timeslots only when TBF starting time occurs                                                                                                                                                                                                                                    |
| 4    | SS -> MS  | PACKET UPLINK ACK/NACK | TS_OVERRIDE corresponding to one of the slots allocated to the MS in step 2. (Repeat allocation)                                                                                                                                                                                                                       |
| 5    |           |                        | Step 3 is repeated 4 times. (Allowing the MS to exhaust the allocation in step 2.)                                                                                                                                                                                                                                     |
| 6    | MS -> SS  | RLC DATA BLOCKS        | Verify the MS obeys the allocation bitmap assigned in step 2 and ignores TS_OVERRIDE.<br>At the next natural allocation boundary.<br>Verify the MS is transmitting in every block on one assigned timeslot (due to application of TS_OVERRIDE), plus following the application bitmap for the other assigned timeslot. |
| 7    | SS        |                        | After the MS exhausts the second allocation, verify the network has received exactly 14 RLC data blocks after step 5.                                                                                                                                                                                                  |

## Specific Message Contents

PACKET UPLINK ASSIGNMENT message in step 2 :

|                                                                                                                             |                                                                  |
|-----------------------------------------------------------------------------------------------------------------------------|------------------------------------------------------------------|
| Fixed allocation<br>- TIMESLOT ALLOCATION<br>- BLOCKS_OR_BLOCK_PERIODS<br>- ALLOCATION_BITMAP_LENGTH<br>- ALLOCATION_BITMAP | Two timeslots assigned<br>0 – blocks<br>18<br>001100110011001111 |
|-----------------------------------------------------------------------------------------------------------------------------|------------------------------------------------------------------|

PACKET UPLINK ACK/NACK message in step 4:

|                                   |                                                                                       |
|-----------------------------------|---------------------------------------------------------------------------------------|
| Fixed allocation<br>- TS_OVERRIDE | <8 bits, with only one bit corresponding to one of the assigned timeslots set to '1'> |
|-----------------------------------|---------------------------------------------------------------------------------------|

#### 42.2.2.4 Fixed Allocation / Uplink Transfer / T3184 Expiry

##### 42.2.2.4.1 Definition and applicability

This test case applies to all MSs supporting GPRS.

##### 42.2.2.4.2 Conformance requirements

A mobile station operating with a fixed allocation shall start or restart timer T3184 upon reception of a PACKET UPLINK ACK/NACK message. If timer T3184 expires, the mobile station shall perform an abnormal release with cell re-selection.

[To perform abnormal release with cell re-selection] the mobile station shall abort all TBFs in progress. If access to another cell is allowed, i.e. the RANDOM\_ACCESS\_RETRY bit is set, the mobile station shall perform abnormal cell reselection (see 3GPP TS 05.08) and initiate establishment of an uplink TBF as defined in subclause 7.1 on the new cell. The mobile station shall not reselect back to the original cell for T\_RESEL seconds if another suitable cell is available. The parameters RANDOM\_ACCESS\_RETRY and T\_RESEL (default value 5 s) are broadcast in PSI 3.

If access to another cell is not allowed, i.e. the RANDOM\_ACCESS\_RETRY bit is not set, or if no neighbour cells are available, the mobile station shall go to the CCCH or PCCCH and report an RLC/MAC failure to the higher layer.

#### References

3GPP TS 04.60, subclauses 9.3.2.2 and 9.4.2.

##### 42.2.2.4.3 Test purpose

1. To verify that the mobile starts timer T3184 upon reception of PACKET UPLINK ACK/NACK message during the mobile's transmission if the timer is not running.
2. To verify that the mobile restarts timer T3184 upon reception of PACKET UPLINK ACK/NACK message during the mobile's transmission if the timer is running.
3. To verify that upon expiry of timer T3184, the mobile performs an abnormal release procedure with cell re-selection by initiating establishment of an uplink TBF on a new cell. (This is the case where RANDOM\_ACCESS\_RETRY bit is set.)

##### 42.2.2.4.4 Method of test

#### Initial Conditions

System Simulator:

2 cells, GPRS supported, PCCCH present, PBCCH present.

Mobile Station:

The MS is in the state "idle, GMM-registered" with a P-TMSI allocated, SPLIT PG CYCLE negotiated and PDP context3 activated.

#### Related PICS/PIXIT Statement(s)

- Support GPRS service.
- The way to trigger the MS to initiate an uplink packet transfer.

#### Test Procedure

MS is triggered to begin an uplink data transfer. Periodic PACKET UPLINK ACK/NACK messages are sent to verify that the T3184 timer is restarted at the correct times, and to verify that when the T3184 timer expires, the MS performs an abnormal release with cell re-selection.

#### Maximum Duration of Test

5 minutes.

#### Expected Sequence

| Step | Direction | Message                | Comments                                                                                                                          |
|------|-----------|------------------------|-----------------------------------------------------------------------------------------------------------------------------------|
| 1    | MS        |                        | Trigger the MS to initiate an uplink packet transfer containing 1000 octets.                                                      |
| 2    |           |                        | Bring the MS into packet uplink transfer mode on cell A by the generic procedure defined in the table 42.2.1.2/1a or 42.2.1.2/2a. |
| 3    | MS -> SS  | RLC DATA BLOCK         | Cell A: MS transmits RLC block only when TBF starting time occurs                                                                 |
| 4    |           |                        | Step 3 is repeated 4 times. (Allowing the MS to exhaust the allocation in step 2.)                                                |
| 5    | SS -> MS  | PACKET UPLINK ACK/NACK | Cell A: No REPEAT_ALLOCATION or ALLOCATION_BITMAP                                                                                 |
| 6    | SS        |                        | - MS starts timer T3184<br>Wait (0.8 * T3184) seconds                                                                             |
| 7    | SS -> MS  | PACKET UPLINK ACK/NACK | Verify no access on Cell A or Cell B.<br>Cell A: With REPEAT_ALLOCATION                                                           |
| 8    | MS -> SS  | RLC DATA BLOCK         | - MS restarts T3184<br>Cell A: MS transmits RLC blocks according to repeat allocation until allocation is exhausted.              |
| 9    | MS -> SS  | PACKET CHANNEL REQUEST | Cell B: Sent more than T3184 – (.1*T3184) seconds after step 7.                                                                   |

#### Specific Message Contents

PACKET SYSTEM INFORMATION MESSAGE 3 (throughout):

|                     |                   |
|---------------------|-------------------|
| RANDOM_ACCESS_RETRY | 1 – Retry allowed |
|---------------------|-------------------|

PACKET UPLINK ASSIGNMENT message in step 2 :

|                                                                                                                             |                                                         |
|-----------------------------------------------------------------------------------------------------------------------------|---------------------------------------------------------|
| Fixed allocation<br>- TIMESLOT ALLOCATION<br>- BLOCKS_OR_BLOCK_PERIODS<br>- ALLOCATION_BITMAP_LENGTH<br>- ALLOCATION_BITMAP | One timeslot assigned<br>0 – blocks<br>10<br>0101011100 |
|-----------------------------------------------------------------------------------------------------------------------------|---------------------------------------------------------|



PACKET UPLINK ACK/NACK message in step 5:

|                                                                |                                |
|----------------------------------------------------------------|--------------------------------|
| Fixed allocation<br>- Repeat Allocation<br>- ALLOCATION_BITMAP | <not present><br><not present> |
|----------------------------------------------------------------|--------------------------------|

PACKET UPLINK ACK/NACK message in step 7:

|                                         |   |
|-----------------------------------------|---|
| Fixed allocation<br>- Repeat Allocation | 1 |
|-----------------------------------------|---|

#### 42.2.2.5 Fixed Allocation / Uplink Transfer / T3188

Applicability of T3188 tests:

All T3168 tests assigns a bit map that is long enough to guarantee that the MS will not return to idle mode before the test is finished.

The MS is supposed to send the PACKET RESOURCE REQUEST at the beginning of the allocation (during the first half of the allocation bitmap) see 3GPP TS 04.60 subclause 8.1.1.3.2.1

##### 42.2.2.5.1 Fixed Allocation / Uplink Transfer / T3188/Expiry

###### 42.2.2.5.1.1 Definition and applicability

This test case applies to all MSs supporting GPRS.

###### 42.2.2.5.1.2 Conformance requirements

If the mobile station exhausts its assigned fixed allocation and has more RLC data blocks to transmit, it shall start timer T3188 and monitor the downlink of all assigned PDCHs

If timer T3188 expires, the mobile station shall perform an abnormal release with random access (see subclause 8.7.2).

#### References

3GPP TS 04.60, subclause 8.1.1.3.2.3.

###### 42.2.2.5.1.3 Test purpose

Verify that when the current fixed allocation is exhausted, the MS starts T3188. Verify that if T3188 expires, the MS performs abnormal release with random access and not perform a cell reselection.

###### 42.2.2.5.1.4 Method of test

#### Initial Conditions

System Simulator:

2 cells, GPRS supported, PCCCH not present.

Mobile Station:

The MS is in the state "idle, GMM-registered" with a P-TMSI allocated, SPLIT PG CYCLE negotiated, and PDP context 3 activated.

## Related PICS/PIXIT Statement(s)

- Support GPRS service.
- The way to initiate an uplink transfer.

## Test Procedure

1. MS is triggered to begin an uplink data transfer.
2. T3188 expires and MS performs abnormal release with random access.

## Maximum Duration of Test

5 minutes.

## Expected Sequence

| Step | Direction | Message                | Comments                                                                                                                          |
|------|-----------|------------------------|-----------------------------------------------------------------------------------------------------------------------------------|
| 1    | MS        |                        | Trigger the MS to initiate an uplink packet transfer containing 1000 octets.                                                      |
| 2    |           |                        | Bring the MS into packet uplink transfer mode on cell A by the generic procedure defined in the table 42.2.1.2/1b or 42.2.1.2/2b. |
| 3    | MS -> SS  | RLC DATA BLOCK         | Cell A: MS transmits RLC block only when TBF starting time occurs                                                                 |
| 4    |           |                        | Step 3 is repeated 4 times. (Allowing the MS to exhaust the allocation in step 2.)                                                |
| 5    | SS -> MS  | PACKET UPLINK ACK/NACK | - MS starts timer T3188<br>Cell A: No REPEAT_ALLOCATION or ALLOCATION_BITMAP                                                      |
| 6    | MS -> SS  | CHANNEL REQUEST        | Cell A: Sent at least T3188 – (.1*T3188) seconds after step 4.                                                                    |
| 7    | SS        |                        | Verify no access on Cell B.                                                                                                       |

## Specific Message Contents

PACKET UPLINK ASSIGNMENT message in step 2 :

|                                                                                                                             |                                                         |
|-----------------------------------------------------------------------------------------------------------------------------|---------------------------------------------------------|
| Fixed allocation<br>- TIMESLOT ALLOCATION<br>- BLOCKS_OR_BLOCK_PERIODS<br>- ALLOCATION_BITMAP_LENGTH<br>- ALLOCATION_BITMAP | One timeslot assigned<br>0 – blocks<br>10<br>0101011100 |
|-----------------------------------------------------------------------------------------------------------------------------|---------------------------------------------------------|

## 42.2.2.5.2 Fixed Allocation / Uplink Transfer / T3188/Stop with Packet Uplink Assignment

## 42.2.2.5.2.1 Definition and applicability

This test case applies to all MSs supporting GPRS.

## 42.2.2.5.2.2 Conformance requirements

If the mobile station exhausts its assigned fixed allocation and has more RLC data blocks to transmit, it shall start timer T3188 and monitor the downlink of all assigned PDCHs. If the mobile station receives an assignment message containing a fixed allocation, the mobile station shall stop timer T3188 and use the new allocation at the assigned starting time.

## References

3GPP TS 04.60, subclause 8.1.1.3.2.3.

### 42.2.2.5.2.3 Test purpose

Verify that when the current fixed allocation is exhausted, the MS starts T3188. Verify that T3188 is stopped when a PACKET UPLINK ASSIGNMENT is received.

### 42.2.2.5.2.4 Method of test

## Initial Conditions

System Simulator:

2 cells, GPRS supported, PCCCH not present.

Mobile Station:

The MS is in the state "idle, GMM-registered" with a P-TMSI allocated, SPLIT PG CYCLE negotiated, and PDP context 3 activated.

## Related PICS/PIXIT Statement(s)

- Support GPRS service.
- The way to initiate an uplink transfer.

## Test Procedure

1. MS is triggered to begin an uplink data transfer. When the MS exhausts the current allocation, it shall start T3188.
2. When a Packet Uplink Assignment is received, verify that the MS uses the new allocation and stops T3188.

## Maximum Duration of Test

5 minutes.

Expected Sequence

| Step              | Direction | Message                  | Comments                                                                                                                          |
|-------------------|-----------|--------------------------|-----------------------------------------------------------------------------------------------------------------------------------|
| 1                 | MS        |                          | Trigger the MS to initiate an uplink packet transfer containing 1000 octets.                                                      |
| 2                 |           |                          | Bring the MS into packet uplink transfer mode on cell A by the generic procedure defined in the table 42.2.1.2/1b or 42.2.1.2/2b. |
| 3                 | MS -> SS  | RLC DATA BLOCK           | Cell A: MS transmits RLC block only when TBF starting time occurs                                                                 |
| 4                 |           |                          | Step 3 is repeated 4 times. (Allowing the MS to exhaust the allocation in step 2.)                                                |
| 5                 | SS -> MS  | PACKET UPLINK ACK/NACK   | - MS starts timer T3188<br>Cell A: No REPEAT_ALLOCATION or ALLOCATION_BITMAP                                                      |
| 6                 | SS        |                          | Wait (.8 * T3188) seconds                                                                                                         |
| 7                 | SS -> MS  | PACKET UPLINK ASSIGNMENT | Verify no access on Cell A or Cell B.<br>Cell A: With ALLOCATION_BITMAP. Sent within T3188 of step 4.<br>- MS stops T3188         |
| 8A<br>(optional)  | MS -> SS  | RLC DATA BLOCK           | Cell A: MS may start transmitting RLC blocks according to new allocation.                                                         |
| 9A<br>(optional)  | MS -> SS  | PACKET RESOURCE REQUEST  | MS requests additional resources                                                                                                  |
| 10A<br>(optional) | MS -> SS  | RLC DATA BLOCKS          | Cell A: MS transmitting RLC blocks until allocation is exhausted.                                                                 |

Specific Message Contents

PACKET UPLINK ASSIGNMENT message in step 2 and step 7:

|                            |                       |
|----------------------------|-----------------------|
| Fixed allocation           |                       |
| - TIMESLOT ALLOCATION      | One timeslot assigned |
| - BLOCKS_OR_BLOCK_PERIODS  | 0 – blocks            |
| - ALLOCATION_BITMAP_LENGTH | 10                    |
| - ALLOCATION_BITMAP        | 0101011100            |

42.2.2.5.3 Fixed Allocation / Uplink Transfer / T3188/Stop with Packet Uplink Ack/Nack with REPEAT\_ALLOCATION

42.2.2.5.3.1 Definition and applicability

This test case applies to all MSs supporting GPRS.

42.2.2.5.3.2 Conformance requirements

If the mobile station exhausts its assigned fixed allocation and has more RLC data blocks to transmit, it shall start timer T3188 and monitor the downlink of all assigned PDCHs.

If the mobile station receives a PACKET UPLINK ACK/NACK with a REPEAT ALLOCATION after its current allocation has been exhausted, it shall stop timer T3188, wait until the next repeated allocation boundary and then begin transmitting using the repeated ALLOCATION\_BITMAP.

References

3GPP TS 04.60, subclause 8.1.1.3.2.3.

## 42.2.2.5.3.3 Test purpose

Verify that when the current fixed allocation is exhausted, the MS starts T3188. Verify that T3188 is stopped when a PACKET UPLINK ACK/NACK with REPEAT\_ALLOCATION is received.

## 42.2.2.5.3.4 Method of test

## Initial Conditions

## System Simulator:

2 cells, GPRS supported, PCCCH not present.

## Mobile Station:

The MS is in the state "idle, GMM-registered" with a P-TMSI allocated, SPLIT PG CYCLE negotiated, and PDP context 3 activated.

## Related PICS/PIXIT Statement(s)

- Support GPRS service.
- The way to initiate an uplink transfer.

## Test Procedure

1. MS is triggered to begin an uplink data transfer. When the MS exhausts the current allocation, it shall start T3188.
2. When a Packet Uplink Ack/Nack with ALLOCATION\_BITMAP is received, verify that the MS uses the new allocation and stops T3188.

## Maximum Duration of Test

5 minutes.

## Expected Sequence

| Step | Direction | Message                | Comments                                                                                                                          |
|------|-----------|------------------------|-----------------------------------------------------------------------------------------------------------------------------------|
| 1    | MS        |                        | Trigger the MS to initiate an uplink packet transfer containing 1000 octets.                                                      |
| 2    |           |                        | Bring the MS into packet uplink transfer mode on cell A by the generic procedure defined in the table 42.2.1.2/1b or 42.2.1.2/2b. |
| 3    | MS -> SS  | RLC DATA BLOCK         | Cell A: MS transmits RLC block only when TBF starting time occurs                                                                 |
| 4    |           |                        | Step 3 is repeated 4 times. (Allowing the MS to exhaust the allocation in step 2.)                                                |
| 5    | SS -> MS  | PACKET UPLINK ACK/NACK | Cell A: No REPEAT_ALLOCATION or ALLOCATION_BITMAP                                                                                 |
| 6    | SS        |                        | - MS starts timer T3188<br>Wait (.8*T3188) seconds                                                                                |
| 7    | SS -> MS  | PACKET UPLINK ACK/NACK | Verify no access on Cell A or Cell B.<br>Cell A: With REPEAT_ALLOCATION                                                           |
| 8    | MS -> SS  | RLC DATA BLOCK         | - MS stops T3188<br>Cell A: MS transmits RLC blocks according to new allocation until allocation is exhausted.                    |

## Specific Message Contents

PACKET UPLINK ASSIGNMENT message in step 2:

|                                                                                                                             |                                                         |
|-----------------------------------------------------------------------------------------------------------------------------|---------------------------------------------------------|
| Fixed allocation<br>- TIMESLOT ALLOCATION<br>- BLOCKS_OR_BLOCK_PERIODS<br>- ALLOCATION_BITMAP_LENGTH<br>- ALLOCATION_BITMAP | One timeslot assigned<br>0 – blocks<br>10<br>0101011100 |
|-----------------------------------------------------------------------------------------------------------------------------|---------------------------------------------------------|

PACKET UPLINK ACK/NACK message in step 7:

|                                         |   |
|-----------------------------------------|---|
| Fixed allocation<br>- Repeat Allocation | 1 |
|-----------------------------------------|---|

#### 42.2.2.6 Fixed Allocation / Uplink Transfer / MS requests new resources/ T3168

##### Applicability of T3168 tests:

If the MS requests a closed-ended TBF, and does not send PACKET RESOURCE REQUEST at any time during the test, then the test is considered "passed" for that MS. However, a "pass" for one T3168 test should not be considered as a "pass" for all T3168 tests, as the MS operation is not constrained to one particular implementation method for all executions.

If the MS requests an open-ended TBF at the start of the test, then the test is applicable as written.

This applicability clause is necessary because it is MS implementation dependent whether to start the TBF in open-ended mode (where MS will send periodic PRRs), or in closed-ended mode (where the MS may optionally send a PRR to convert the TBF to open-ended mode). The purpose of T3168 is to test operation when the MS sends PRR and then waits for new uplink resources to be assigned. If the MS does not send a PRR, then T3168 is not applicable.

##### 42.2.2.6.1 Fixed Allocation / Uplink Transfer / MS requests new resources/ T3168/Expiry

###### 42.2.2.6.1.1 Definition and applicability

This test case applies to all MSs supporting GPRS.

###### 42.2.2.6.1.2 Conformance requirements

At sending of the PACKET RESOURCE REQUEST message, the mobile station shall start timer T3168.

On receipt of a PACKET UPLINK ASSIGNMENT or PACKET TIMESLOT RECONFIGURE message the mobile station shall stop timer T3168 and switch to the assigned PDCHs.

On expiry of timer T3168, the mobile station shall retransmit the PACKET RESOURCE REQUEST message unless the PACKET RESOURCE REQUEST message has already been transmitted four times in which case the mobile station shall perform an abnormal release with random access.

If no PACKET UPLINK ASSIGNMENT or PACKET TIMESLOT RECONFIGURE message is received before the mobile station has completed its currently assigned TBFs the mobile station shall stop timer T3168 and return to packet idle mode (listening to its paging channel).

On receipt of a PACKET ACCESS REJECT message, the mobile station shall stop timer T3168 if running and return to packet idle mode. Before initiating a new packet access procedure the mobile station shall decode the PRACH Control Parameters if they are broadcast.

##### References

3GPP TS 04.60, subclauses 7.1.3.1, 8.1.1.3.2, 8.7.2 and 12.24.

## 42.2.2.6.1.3 Test purpose

Verify that when T3168 expires, the MS retransmits the PACKET RESOURCE REQUEST again (up to four times total). Verify that when T3168 expires after the fourth transmission of the PACKET RESOURCE REQUEST, that the MS performs abnormal release with random access.

## 42.2.2.6.1.4 Method of test

## Initial Conditions

## System Simulator:

1 cell, GPRS supported, PCCCH present.

## Mobile Station:

The MS is in the state "idle, GMM-registered" with a P-TMSI allocated, SPLIT PG CYCLE negotiated, and PDP context 2 activated.

## Related PICS/PIXIT Statement(s)

- Support GPRS service.
- The way to initiate an uplink transfer.

## Test Procedure

1. MS is triggered to begin an uplink data transfer and enters a open-ended TBF.
2. Before the current allocation expires, MS sends PACKET RESOURCE REQUEST.
3. When T3168 expires, MS resends PACKET RESOURCE REQUEST (up to 4 times)
4. When T3168 expires the fourth time, MS performs abnormal release with random access.

## Maximum Duration of Test

5 minutes.

## Expected Sequence

| Step | Direction | Message                 | Comments                                                                                                           |
|------|-----------|-------------------------|--------------------------------------------------------------------------------------------------------------------|
| 1    | MS        |                         | Trigger the MS to initiate an uplink packet transfer containing 2500 octets.                                       |
| 2    |           |                         | Bring the MS into packet uplink transfer mode by the generic procedure defined in the table 42.2.1.1/1a.           |
| 3    | MS -> SS  | RLC DATA BLOCKS         | MS transmits RLC blocks only when TBF starting time occurs                                                         |
| 4    | MS -> SS  | PACKET RESOURCE REQUEST | MS requests additional resources<br>- MS starts timer T3168                                                        |
| 5    | MS -> SS  | RLC DATA BLOCKS         | MS continues to transmit RLC data blocks according to allocation from step 2.                                      |
| 6    | MS -> SS  | PACKET RESOURCE REQUEST | MS requests additional resources<br>- This is sent T3168 seconds after previous PRR.<br>- MS re-starts timer T3168 |
| 7    |           |                         | Steps 5 and 6 are repeated 2 more times such that a total of 4 PRRs are sent.                                      |
| 8    | MS -> SS  | PACKET CHANNEL REQUEST  | Verify MS sends Random Access                                                                                      |

NOTE: the MS may not send PACKET CHANNEL REQUEST in step 8 (the first allocation is exhausted and the MS return to idle mode before expiry of T3168 the fourth time).

## Specific Message Contents

## PACKET SYSTEM INFORMATION MESSAGE 1 (throughout):

|       |               |
|-------|---------------|
| T3168 | 0 (.5 second) |
|-------|---------------|

## PACKET UPLINK ASSIGNMENT message in step 2 shall be a two part PACKET UPLINK ASSIGNMENT:

|                                                                                                                             |                                                                                                                                |
|-----------------------------------------------------------------------------------------------------------------------------|--------------------------------------------------------------------------------------------------------------------------------|
| Fixed allocation<br>- TIMESLOT ALLOCATION<br>- BLOCKS_OR_BLOCK_PERIODS<br>- ALLOCATION_BITMAP_LENGTH<br>- ALLOCATION_BITMAP | One timeslot assigned<br>0 – blocks<br>120<br>Exactly 100 bits are set to 1 (this allocation is exhausted after sending 4 PRR) |
|-----------------------------------------------------------------------------------------------------------------------------|--------------------------------------------------------------------------------------------------------------------------------|

## 42.2.2.6.2 Fixed Allocation / Uplink Transfer / MS requests new resources/ T3168/Stop with Packet Uplink Assignment

## 42.2.2.6.2.1 Definition and applicability

This test case applies to all MSs supporting GPRS.

## 42.2.2.6.2.2 Conformance requirements

At sending of the PACKET RESOURCE REQUEST message, the mobile station shall start timer T3168.

On receipt of a PACKET UPLINK ASSIGNMENT or PACKET TIMESLOT RECONFIGURE message the mobile station shall stop timer T3168 and switch to the assigned PDCHs.

## References

3GPP TS 04.60, subclauses 7.1.3.1, 8.1.1.3.2 and 12.24.

## 42.2.2.6.2.3 Test purpose

Verify that when PACKET UPLINK ASSIGNMENT is received, MS stops T3168.

## 42.2.2.6.2.4 Method of test

## Initial Conditions

System Simulator:

1 cell, GPRS supported, PCCCH present.

Mobile Station:

The MS is in the state "idle, GMM-registered" with a P-TMSI allocated, SPLIT PG CYCLE negotiated, and PDP context 2 activated.

## Related PICS/PIXIT Statement(s)

- Support GPRS service.
- The way to initiate an uplink transfer.

## Test Procedure

1. MS is triggered to begin an uplink data transfer and enters a open-ended TBF.



2. Before the current allocation expires, MS sends PACKET RESOURCE REQUEST.
3. Prior to T3168 expiring, MS receives a new allocation.

Maximum Duration of Test

5 minutes.

Expected Sequence

| Step | Direction | Message                  | Comments                                                                                                 |
|------|-----------|--------------------------|----------------------------------------------------------------------------------------------------------|
| 1    | MS        |                          | Trigger the MS to initiate an uplink packet transfer containing 2500 octets.                             |
| 2    |           |                          | Bring the MS into packet uplink transfer mode by the generic procedure defined in the table 42.2.1.1/1a. |
| 3    | MS -> SS  | RLC DATA BLOCKS          | MS transmits RLC blocks only when TBF starting time occurs                                               |
| 4    | MS -> SS  | PACKET RESOURCE REQUEST  | MS requests additional resources<br>- MS starts timer T3168                                              |
| 5    | MS -> SS  | RLC DATA BLOCKS          | MS continues to transmit RLC data blocks according to allocation from step 2.                            |
| 6    | SS -> MS  | PACKET UPLINK ASSIGNMENT | Sent (.8*T3168) seconds after step 4.<br>- MS stops timer T3168                                          |
| 7    | MS        |                          | Step 5 is repeated until current allocation is exhausted.                                                |
| 8    | MS        |                          | MS starts to use the new allocation from step 6 at the next allocation boundary.                         |

Specific Message Contents

PACKET SYSTEM INFORMATION MESSAGE 1 (throughout):

|       |                 |
|-------|-----------------|
| T3168 | 0 (0.5 seconds) |
|-------|-----------------|

PACKET UPLINK ASSIGNMENT message in step 2 and step 6.

|                                                                                                                             |                                                                              |
|-----------------------------------------------------------------------------------------------------------------------------|------------------------------------------------------------------------------|
| Fixed allocation<br>- TIMESLOT ALLOCATION<br>- BLOCKS_OR_BLOCK_PERIODS<br>- ALLOCATION_BITMAP_LENGTH<br>- ALLOCATION_BITMAP | One timeslot assigned<br>0 – blocks<br>120<br>Exactly 100 bits are set to 1. |
|-----------------------------------------------------------------------------------------------------------------------------|------------------------------------------------------------------------------|

42.2.2.6.3 Fixed Allocation / Uplink Transfer / MS requests new resources/ T3168/Stop with Packet Uplink Ack/Nack with REPEAT\_ALLOCATION

42.2.2.6.3.1 Definition and applicability

This test case applies to all MSs supporting GPRS.

42.2.2.6.3.2 Conformance requirements

At sending of the PACKET RESOURCE REQUEST message, the mobile station shall start timer T3168.

References

3GPP TS 04.60, subclauses 7.1.3.1 and 12.24.

42.2.2.6.3.3 Test purpose

Verify that when PACKET UPLINK ACK/NACK is received, the MS stops T3168.

## 42.2.2.6.3.4 Method of test

## Initial Conditions

## System Simulator:

1 cell, GPRS supported, PCCCH present.

## Mobile Station:

The MS is in the state "idle, GMM-registered" with a P-TMSI allocated, SPLIT PG CYCLE negotiated, and PDP context 2 activated.

## Related PICS/PIXIT Statement(s)

- Support GPRS service.
- The way to initiate an uplink transfer.

## Test Procedure

1. MS is triggered to begin an uplink data transfer and enters a open-ended TBF.
2. Before the current allocation expires, MS sends PACKET RESOURCE REQUEST.
3. Prior to T3168 expiring, MS receives a REPEAT\_ALLOCATION.

## Maximum Duration of Test

5 minutes.

## Expected Sequence

| Step | Direction | Message                 | Comments                                                                                                 |
|------|-----------|-------------------------|----------------------------------------------------------------------------------------------------------|
| 1    | MS        |                         | Trigger the MS to initiate an uplink packet transfer containing 2500 octets.                             |
| 2    |           |                         | Bring the MS into packet uplink transfer mode by the generic procedure defined in the table 42.2.1.1/1a. |
| 3    | MS -> SS  | RLC DATA BLOCKS         | MS transmits RLC blocks only when TBF starting time occurs                                               |
| 4    | MS -> SS  | PACKET RESOURCE REQUEST | MS requests additional resources<br>- MS starts timer T3168                                              |
| 5    | MS -> SS  | RLC DATA BLOCKS         | MS continues to transmit RLC data blocks according to allocation from step 2.                            |
| 6    | SS -> MS  | PACKET UPLINK ACK/NACK  | Sent (.8*T3168) seconds after step 4.<br>- MS stops timer T3168                                          |
| 7    | MS        |                         | Step 5 is repeated until current allocation is exhausted.                                                |
| 8    | MS        |                         | MS starts to use the new allocation from step 6 at the next allocation boundary.                         |

## Specific Message Contents

## PACKET SYSTEM INFORMATION MESSAGE 1 (throughout):

|       |                 |
|-------|-----------------|
| T3168 | 0 (0.5 seconds) |
|-------|-----------------|

PACKET UPLINK ASSIGNMENT message in step 2:

|                                                                                                                             |                                                                             |
|-----------------------------------------------------------------------------------------------------------------------------|-----------------------------------------------------------------------------|
| Fixed allocation<br>- TIMESLOT ALLOCATION<br>- BLOCKS_OR_BLOCK_PERIODS<br>- ALLOCATION_BITMAP_LENGTH<br>- ALLOCATION_BITMAP | One timeslot assigned<br>0 – blocks<br>120<br>Exactly 100 bits are set to 1 |
|-----------------------------------------------------------------------------------------------------------------------------|-----------------------------------------------------------------------------|

PACKET UPLINK ACK/NACK message in step 6:

|                   |   |
|-------------------|---|
| REPEAT_ALLOCATION | 1 |
|-------------------|---|

42.2.2.6.4 Fixed Allocation / Uplink Transfer / MS requests new resources/ T3168/Stop with Packet Access Reject

42.2.2.6.4.1 Definition and applicability

This test case applies to all MSs supporting GPRS.

42.2.2.6.4.2 Conformance requirements

At sending of the PACKET RESOURCE REQUEST message, the mobile station shall start timer T3168.

On receipt of a PACKET ACCESS REJECT message, the mobile station shall stop timer T3168 if running and indicate a packet access failure to upper layer.

Upon receipt of a PACKET ACCESS REJECT message, the mobile station shall stop timer T3188, if running, release the TBF using the procedures in 9.3.2.3 or 9.3.3.3, such that the countdown ends within the current allocation. Then, if the mobile station has additional RLC data blocks to transfer, it shall initiate a new establishment procedure on the RACH or PRACH, or using a PACKET DOWNLINK ACK/NACK if during a downlink TBF.

#### References

3GPP TS 04.60, subclauses 8.1.1.3.2, 8.1.1.3.2.4 and 12.24.

42.2.2.6.4.3 Test purpose

Verify that when PACKET ACCESS REJECT is received, the MS does not complete the current allocation.

42.2.2.6.4.4 Method of test

#### Initial Conditions

System Simulator:

1 cell, GPRS supported, PCCCH present.

Mobile Station:

The MS is in the state "idle, GMM-registered" with a P-TMSI allocated, SPLIT PG CYCLE negotiated, and PDP context 2 activated.

#### Related PICS/PIXIT Statement(s)

- Support GPRS service.
- The way to initiate an uplink transfer.

Test Procedure

1. MS is triggered to begin an uplink data transfer and enters a open-ended TBF.
2. Before the current allocation expires, MS sends PACKET RESOURCE REQUEST.
3. Prior to T3168 expiring, MS receives a PACKET ACCESS REJECT.
4. MS finishes the countdown procedure before the end of the current allocation.

Maximum Duration of Test

5 minutes.

Expected Sequence

| Step | Direction | Message                 | Comments                                                                                                        |
|------|-----------|-------------------------|-----------------------------------------------------------------------------------------------------------------|
| 1    | MS        |                         | Trigger the MS to initiate an uplink packet transfer containing 2500 octets.                                    |
| 2    |           |                         | Bring the MS into packet uplink transfer mode by the generic procedure defined in the table 42.2.1.1/1a.        |
| 3    | MS -> SS  | RLC DATA BLOCKS         | MS transmits RLC blocks only when TBF starting time occurs                                                      |
| 4    | MS -> SS  | PACKET RESOURCE REQUEST | MS requests additional resources<br>- MS starts timer T3168                                                     |
| 5    | MS -> SS  | RLC DATA BLOCKS         | MS continues to transmit RLC data blocks according to allocation from step 2.                                   |
| 6    | SS -> MS  | PACKET ACCESS REJECT    | Sent (.8*T3168) seconds after step 4 on PACCH.<br>- No waiting time<br>- MS stops timer T3168                   |
| 7    | SS        |                         | Verify MS ends the countdown procedure within the current allocation. (MS may choose to initiate access again.) |

Specific Message Contents

PACKET SYSTEM INFORMATION MESSAGE 1 (throughout):

|       |                 |
|-------|-----------------|
| T3168 | 0 (0.5 seconds) |
|-------|-----------------|

PACKET UPLINK ASSIGNMENT message in step 2:

|                                                                                                                             |                                                                              |
|-----------------------------------------------------------------------------------------------------------------------------|------------------------------------------------------------------------------|
| Fixed allocation<br>- TIMESLOT ALLOCATION<br>- BLOCKS_OR_BLOCK_PERIODS<br>- ALLOCATION_BITMAP_LENGTH<br>- ALLOCATION_BITMAP | One timeslot assigned<br>0 – blocks<br>120<br>Exactly 100 bits are set to 1. |
|-----------------------------------------------------------------------------------------------------------------------------|------------------------------------------------------------------------------|

42.2.2.6.5 Fixed Allocation / Uplink Transfer / MS requests new resources/ T3168/Continue with Packet Uplink Ack/Nack without REPEAT\_ALLOCATION and without ALLOCATION\_BITMAP

42.2.2.6.5.1 Definition and applicability

This test case applies to all MSs supporting GPRS.

42.2.2.6.5.2 Conformance requirements

At sending of the PACKET RESOURCE REQUEST message, the mobile station shall start timer T3168.

On expiry of timer T3168, the mobile station shall retransmit the PACKET RESOURCE REQUEST message unless the PACKET RESOURCE REQUEST message has already been transmitted four times in which case the mobile station shall perform an abnormal release with random access.

#### References

3GPP TS 04.60, subclauses 8.1.1.3.2 and 12.24.

#### 42.2.2.6.5.3 Test purpose

Verify that when MS receives a PACKET UPLINK ACK/NACK without an allocation, T3168 continues to run, and then expires, causing the MS to transmit the PACKET RESOURCE REQUEST again.

#### 42.2.2.6.5.4 Method of test

#### Initial Conditions

System Simulator:

1 cell, GPRS supported, PCCCH present.

Mobile Station:

The MS is in the state "idle, GMM-registered" with a P-TMSI allocated, SPLIT PG CYCLE negotiated, and PDP context 2 activated.

#### Related PICS/PIXIT Statement(s)

- Support GPRS service.
- The way to initiate an uplink transfer.

#### Test Procedure

1. MS is triggered to begin an uplink data transfer and enters a open-ended TBF.
2. Before the current allocation expires, MS sends PACKET RESOURCE REQUEST.
3. MS receives a PACKET UPLINK ACK/NACK with no REPEAT\_ALLOCATION and no ALLOCATION\_BITMAP. When T3168 expires, MS resends PACKET RESOURCE REQUEST.

#### Maximum Duration of Test

5 minutes.

## Expected Sequence

| Step | Direction | Message                 | Comments                                                                                                                      |
|------|-----------|-------------------------|-------------------------------------------------------------------------------------------------------------------------------|
| 1    | MS        |                         | Trigger the MS to initiate an uplink packet transfer containing 2500 octets.                                                  |
| 2    |           |                         | Bring the MS into packet uplink transfer mode by the generic procedure defined in the table 42.2.1.1/1a.                      |
| 3    | MS -> SS  | RLC DATA BLOCKS         | MS transmits RLC blocks only when TBF starting time occurs                                                                    |
| 4    | MS -> SS  | PACKET RESOURCE REQUEST | MS requests additional resources<br>- MS starts timer T3168                                                                   |
| 5    | MS -> SS  | RLC DATA BLOCKS         | MS continues to transmit RLC data blocks according to allocation from step 2.                                                 |
| 6    | SS -> MS  | PACKET UPLINK ACK/NACK  | No resources assigned<br>- This is sent within $(.2 * T3168)$ after previous PRR.                                             |
| 7    | MS -> SS  | PACKET RESOURCE REQUEST | MS requests additional resources<br>- This is sent $T3168 \pm (.1 * T3168)$ after previous PRR.<br>- MS re-starts timer T3168 |

## Specific Message Contents

## PACKET SYSTEM INFORMATION MESSAGE 1 (throughout):

|       |                |
|-------|----------------|
| T3168 | 0 (0.5 second) |
|-------|----------------|

## PACKET UPLINK ASSIGNMENT message in step 2:

|                                                                                                                             |                                                                              |
|-----------------------------------------------------------------------------------------------------------------------------|------------------------------------------------------------------------------|
| Fixed allocation<br>- TIMESLOT ALLOCATION<br>- BLOCKS_OR_BLOCK_PERIODS<br>- ALLOCATION_BITMAP_LENGTH<br>- ALLOCATION_BITMAP | One timeslot assigned<br>0 – blocks<br>120<br>Exactly 100 bits are set to 1. |
|-----------------------------------------------------------------------------------------------------------------------------|------------------------------------------------------------------------------|

## 42.2.2.7 Fixed Allocation / Uplink Transfer / MS requests new resources/ Successful

42.2.2.7.1 Fixed Allocation / Uplink Transfer / MS requests new resources/  
Successful/ Packet Uplink Assignment with ALLOCATION\_BITMAP

## 42.2.2.7.1.1 Definition and applicability

This test case applies to all MSs supporting GPRS.

## 42.2.2.7.1.2 Conformance requirements

At sending of the PACKET RESOURCE REQUEST message, the mobile station shall start timer T3168.

On receipt of a PACKET UPLINK ASSIGNMENT or PACKET TIMESLOT RECONFIGURE message the mobile station shall stop timer T3168 and switch to the assigned PDCHs.

## References

3GPP TS 04.60, subclause 8.1.1.3.2.

## 42.2.2.7.1.3 Test purpose

Verify that when PACKET UPLINK ASSIGNMENT is received, MS switches to new resources after current allocation is exhausted.

## 42.2.2.7.1.4 Method of test

## Initial Conditions

## System Simulator:

1 cell, GPRS supported, PCCCH present.

## Mobile Station:

The MS is in the state "idle, GMM-registered" with a P-TMSI allocated, SPLIT PG CYCLE negotiated, and PDP context 2 activated.

## Related PICS/PIXIT Statement(s)

- Support GPRS service.
- The way to initiate an uplink transfer.

## Test Procedure

1. MS is triggered to begin an uplink data transfer and enters a open-ended TBF.
2. Before the current allocation expires, MS sends PACKET RESOURCE REQUEST.
3. Prior to T3168 expiring, MS receives a PACKET UPLINK ASSIGNMENT (with ALLOCATION\_BITMAP).

## Maximum Duration of Test

5 minutes.

## Expected Sequence

| Step | Direction | Message                  | Comments                                                                                                                                          |
|------|-----------|--------------------------|---------------------------------------------------------------------------------------------------------------------------------------------------|
| 1    | MS        |                          | Trigger the MS to initiate an uplink packet transfer containing 2500 octets.                                                                      |
| 2    |           |                          | Bring the MS into packet uplink transfer mode by the generic procedure defined in the table 42.2.1.1/1a.                                          |
| 3    | MS -> SS  | RLC DATA BLOCKS          | MS transmits RLC blocks only when TBF starting time occurs                                                                                        |
| 4    | MS -> SS  | PACKET RESOURCE REQUEST  | MS requests additional resources (can come at any time during the allocation)                                                                     |
| 5    | MS -> SS  | RLC DATA BLOCKS          | MS continues to transmit RLC data blocks according to allocation from step 2.                                                                     |
| 6    | SS -> MS  | PACKET UPLINK ASSIGNMENT | Sent (.5*T3168) after step 4.                                                                                                                     |
| 7    | MS        |                          | Step 5 is repeated until current allocation is exhausted.                                                                                         |
| 8    | MS        |                          | MS uses allocation from step 6. The MS may send a PACKET RESOURCE REQUEST message during the current allocation. The SS shall ignore the request. |

## Specific Message Contents

## PACKET SYSTEM INFORMATION MESSAGE 1 (throughout):

|       |                |
|-------|----------------|
| T3168 | 0 (0.5 second) |
|-------|----------------|

PACKET UPLINK ASSIGNMENT message in step 2 and step 6:

|                                                                                                                             |                                                                              |
|-----------------------------------------------------------------------------------------------------------------------------|------------------------------------------------------------------------------|
| Fixed allocation<br>- TIMESLOT ALLOCATION<br>- BLOCKS_OR_BLOCK_PERIODS<br>- ALLOCATION_BITMAP_LENGTH<br>- ALLOCATION_BITMAP | One timeslot assigned<br>0 – blocks<br>120<br>Exactly 100 bits are set to 1. |
|-----------------------------------------------------------------------------------------------------------------------------|------------------------------------------------------------------------------|

#### 42.2.2.7.2 Fixed Allocation / Uplink Transfer / MS requests new resources/ Successful/Multiple Packet Uplink Assignments

##### 42.2.2.7.2.1 Definition and applicability

This test case applies to all MSs supporting GPRS.

##### 42.2.2.7.2.2 Conformance requirements

Upon receipt of a complete uplink assignment containing an ALLOCATION\_BITMAP, the mobile station shall begin transmitting on the new resources at the indicated TBF Starting Time. If there is a conflict between a previous allocation and the new allocation, the new allocation shall take precedence.

#### References

3GPP TS 04.60, subclause 8.1.1.3.2.2.

##### 42.2.2.7.2.3 Test purpose

Verify that when the new PACKET UPLINK ASSIGNMENT is received, MS switches to new resources at the starting time if there is a conflict with the current assignment.

##### 42.2.2.7.2.4 Method of test

#### Initial Conditions

System Simulator:

1 cell, GPRS supported, PCCCH present.

Mobile Station:

The MS is in the state "idle, GMM-registered" with a P-TMSI allocated, SPLIT PG CYCLE negotiated, and PDP context 2 activated.

#### Related PICS/PIXIT Statement(s)

- Support GPRS service.
- The way to initiate an uplink transfer.

#### Test Procedure

1. MS is triggered to begin an uplink data transfer and enters a open-ended TBF.
2. Before the current allocation expires, MS sends PACKET RESOURCE REQUEST.
3. MS receives a PACKET UPLINK ASSIGNMENT with starting time prior to the end of the current allocation.

#### Maximum Duration of Test

5 minutes.



Expected Sequence

| Step | Direction | Message                  | Comments                                                                                                                                                                                       |
|------|-----------|--------------------------|------------------------------------------------------------------------------------------------------------------------------------------------------------------------------------------------|
| 1    | MS        |                          | Trigger the MS to initiate an uplink packet transfer containing 2500 octets.                                                                                                                   |
| 2    |           |                          | Bring the MS into packet uplink transfer mode by the generic procedure defined in the table 42.2.1.1/1a.                                                                                       |
| 3    | MS -> SS  | RLC DATA BLOCKS          | MS transmits RLC blocks only when TBF starting time occurs                                                                                                                                     |
| 4    | MS -> SS  | PACKET RESOURCE REQUEST  | MS requests additional resources (can come at any time during the allocation)                                                                                                                  |
| 5    | MS -> SS  | RLC DATA BLOCKS          | MS continues to transmit RLC data blocks according to allocation from step 2.                                                                                                                  |
| 6    | SS -> MS  | PACKET UPLINK ASSIGNMENT | Sent .5 second after step 4.<br>- Starting time conflicts with current allocation.                                                                                                             |
| 7    | MS -> SS  | RLC_DATA_BLOCKS          | Verify MS sends no more than 6 data blocks after step 6 using the allocation from step 2.                                                                                                      |
| 8    | MS -> SS  | RLC DATA BLOCKS          | MS uses new allocation from step 6 at the starting time specified in step 6. The MS may send a PACKET RESOURCE REQUEST message during the current allocation. The SS shall ignore the request. |

Specific Message Contents

PACKET SYSTEM INFORMATION MESSAGE 1 (throughout):

|       |             |
|-------|-------------|
| T3168 | 1 (1second) |
|-------|-------------|

PACKET UPLINK ASSIGNMENT message in step 2:

|                                                                                                                             |                                                                              |
|-----------------------------------------------------------------------------------------------------------------------------|------------------------------------------------------------------------------|
| Fixed allocation<br>- TIMESLOT ALLOCATION<br>- BLOCKS_OR_BLOCK_PERIODS<br>- ALLOCATION_BITMAP_LENGTH<br>- ALLOCATION_BITMAP | One timeslot assigned<br>0 – blocks<br>120<br>Exactly 100 bits are set to 1. |
|-----------------------------------------------------------------------------------------------------------------------------|------------------------------------------------------------------------------|

PACKET UPLINK ASSIGNMENT message in step 6:

|                                                                                                                                              |                                                                                                                                         |
|----------------------------------------------------------------------------------------------------------------------------------------------|-----------------------------------------------------------------------------------------------------------------------------------------|
| Starting_time<br>Fixed allocation<br>- TIMESLOT ALLOCATION<br>- BLOCKS_OR_BLOCK_PERIODS<br>- ALLOCATION_BITMAP_LENGTH<br>- ALLOCATION_BITMAP | <26 frames after current frame><br>One timeslot assigned <different from previous><br>0 – blocks<br>48<br>Exactly 40 bits are set to 1. |
|----------------------------------------------------------------------------------------------------------------------------------------------|-----------------------------------------------------------------------------------------------------------------------------------------|

42.2.2.7.3 Fixed Allocation / Uplink Transfer / MS requests new resources/  
Successful/Packet Uplink Ack/Nack with ALLOCATION\_BITMAP

42.2.2.7.3.1 Definition and applicability

This test case applies to all MSs supporting GPRS.

42.2.2.7.3.2 Conformance requirements

Upon receipt of the PACKET RESOURCE REQUEST or PACKET DOWNLINK ACK/NACK with a Channel Request Description IE, the network shall continue the TBF by sending a PACKET UPLINK ASSIGNMENT or PACKET UPLINK ACK/NACK containing a fixed allocation to the mobile station, or shall end the TBF by sending a PACKET ACCESS REJECT message. Alternatively, the network may end the TBF by sending an uplink assignment containing a fixed allocation with the FINAL\_ALLOCATION bit set to 1.

Upon receipt of a uplink assignment containing an ALLOCATION\_BITMAP, the mobile station shall begin transmitting on the new resources at the indicated TBF Starting Time. If there is a conflict between a previous allocation and the new allocation, the new allocation shall take precedence.

## References

3GPP TS 04.60, subclause 8.1.1.3.2.2.

### 42.2.2.7.3.3 Test purpose

Verify that the MS uses the new ALLOCATION\_BITMAP from the PACKET UPLINK ACK/NACK message.

### 42.2.2.7.3.4 Method of test

## Initial Conditions

System Simulator:

1 cell, GPRS supported, PCCCH present.

Mobile Station:

The MS is in the state "idle, GMM-registered" with a P-TMSI allocated, SPLIT PG CYCLE negotiated, and PDP context 2 activated.

## Related PICS/PIXIT Statement(s)

- Support GPRS service.
- The way to initiate an uplink transfer.

## Test Procedure

1. MS is triggered to begin an uplink data transfer and enters a open-ended TBF.
2. Before the current allocation expires, MS sends PACKET RESOURCE REQUEST.
3. After the current allocation expires, MS receives a new allocation in a PACKET UPLINK ACK/NACK.

## Maximum Duration of Test

5 minutes.

## Expected Sequence

| Step | Direction | Message                 | Comments                                                                                                                                                                                              |
|------|-----------|-------------------------|-------------------------------------------------------------------------------------------------------------------------------------------------------------------------------------------------------|
| 1    | MS        |                         | Trigger the MS to initiate an uplink packet transfer containing 1500 octets.                                                                                                                          |
| 2    |           |                         | Bring the MS into packet uplink transfer mode by the generic procedure defined in the table 42.2.1.1/1a.                                                                                              |
| 3    | MS -> SS  | RLC DATA BLOCKS         | MS transmits RLC blocks only when TBF starting time occurs                                                                                                                                            |
| 4    | MS -> SS  | PACKET RESOURCE REQUEST | MS requests additional resources (can come at any time during the allocation)                                                                                                                         |
| 5    | MS -> SS  | RLC DATA BLOCKS         | MS continues to transmit RLC data blocks according to allocation from step 2, until current allocation is exhausted.                                                                                  |
| 6    | SS -> MS  | PACKET UPLINK ACK/NACK  | Sent 1 second after step 4, with new ALLOCATION_BITMAP.                                                                                                                                               |
| 7    | MS        |                         | MS starts to use the new allocation from step 6 at the indicated TBF Starting Time. The MS may send a PACKET RESOURCE REQUEST message during the current allocation. The SS shall ignore the request. |

## Specific Message Contents

PACKET UPLINK ASSIGNMENT message in step 2:

|                                                                                                                             |                                                                            |
|-----------------------------------------------------------------------------------------------------------------------------|----------------------------------------------------------------------------|
| Fixed allocation<br>- TIMESLOT ALLOCATION<br>- BLOCKS_OR_BLOCK_PERIODS<br>- ALLOCATION_BITMAP_LENGTH<br>- ALLOCATION_BITMAP | One timeslot assigned<br>0 – blocks<br>48<br>Exactly 40 bits are set to 1. |
|-----------------------------------------------------------------------------------------------------------------------------|----------------------------------------------------------------------------|

PACKET UPLINK ACK/NACK message in step 6:

|                                                                                                                             |                                                                                                      |
|-----------------------------------------------------------------------------------------------------------------------------|------------------------------------------------------------------------------------------------------|
| Fixed allocation<br>- TIMESLOT ALLOCATION<br>- BLOCKS_OR_BLOCK_PERIODS<br>- ALLOCATION_BITMAP_LENGTH<br>- ALLOCATION_BITMAP | One timeslot assigned <different from previous><br>0 – blocks<br>16<br>Exactly 16 bits are set to 1. |
|-----------------------------------------------------------------------------------------------------------------------------|------------------------------------------------------------------------------------------------------|

#### 42.2.2.7.4 Fixed Allocation / Uplink Transfer / MS requests new resources/ Successful/Multiple Packet Uplink Ack/Nack with ALLOCATION\_BITMAP

##### 42.2.2.7.4.1 Definition and applicability

This test case applies to all MSs supporting GPRS.

##### 42.2.2.7.4.2 Conformance requirements

Upon receipt of a PACKET UPLINK ACK/NACK with a REPEAT\_ALLOCATION, the mobile station shall start a new allocation when the current allocation ends. This new allocation shall begin immediately after the current allocation ends and shall use the most recently received ALLOCATION\_BITMAP. If the mobile station receives multiple PACKET UPLINK ACK/NACK messages with REPEAT\_ALLOCATION during an allocation, the mobile shall repeat the ALLOCATION\_BITMAP only once.

#### References

3GPP TS 04.60, subclause 8.1.1.3.2.2.

##### 42.2.2.7.4.3 Test purpose

Verify that the MS uses the ALLOCATION\_BITMAP currently being used as the allocation bitmap that applies to the REPEAT\_ALLOCATION.

##### 42.2.2.7.4.4 Method of test

#### Initial Conditions

System Simulator:

1 cell, GPRS supported, PCCCH present.

Mobile Station:

The MS is in the state "idle, GMM-registered" with a P-TMSI allocated, SPLIT PG CYCLE negotiated, and PDP context 2 activated.

#### Related PICS/PIXIT Statement(s)

- Support GPRS service.
- The way to initiate an uplink transfer.

## Test Procedure

1. MS is triggered to begin an uplink data transfer and enters a open-ended TBF.
2. Before current allocation expires, MS sends PACKET RESOURCE REQUEST.
3. MS receives a series of PACKET UPLINK ACK/NACK messages before the current allocation expires, containing a new allocation, followed by a repeat allocation, followed by a different new allocation, followed by a repeat allocation.

## Maximum Duration of Test

5 minutes.

## Expected Sequence

| Step | Direction | Message                 | Comments                                                                                                                                                                                          |
|------|-----------|-------------------------|---------------------------------------------------------------------------------------------------------------------------------------------------------------------------------------------------|
| 1    | MS        |                         | Trigger the MS to initiate an uplink packet transfer containing 2500 octets.                                                                                                                      |
| 2    |           |                         | Bring the MS into packet uplink transfer mode by the generic procedure defined in the table 42.2.1.1/1a.                                                                                          |
| 3    | MS -> SS  | RLC DATA BLOCKS         | MS transmits RLC blocks only when TBF starting time occurs                                                                                                                                        |
| 4    | MS -> SS  | PACKET RESOURCE REQUEST | MS requests additional resources (can come at any time during the allocation)                                                                                                                     |
| 5    | MS -> SS  | RLC DATA BLOCKS         | MS continues to transmit RLC data blocks according to allocation from step 2.                                                                                                                     |
| 6    | SS -> MS  | PACKET UPLINK ACK/NACK  | Sent 1 second after step 4, with new ALLOCATION_BITMAP.                                                                                                                                           |
| 7    | SS -> MS  | PACKET UPLINK ACK/NACK  | REPEAT_ALLOCATION                                                                                                                                                                                 |
| 8    | SS -> MS  | PACKET UPLINK ACK/NACK  | Different ALLOCATION_BITMAP than step 6.                                                                                                                                                          |
| 9    | SS -> MS  | PACKET UPLINK ACK/NACK  | REPEAT_ALLOCATION (This repeat only applies to the allocation in progress.)                                                                                                                       |
| 10   | MS        |                         | Step 5 is repeated until current allocation is exhausted.                                                                                                                                         |
| 11   | MS        |                         | MS starts to repeat the allocation from step 2 at the next allocation boundary. The MS may send a PACKET RESOURCE REQUEST message during the current allocation. The SS shall ignore the request. |

## Specific Message Contents

PACKET UPLINK ASSIGNMENT message in step 2:

|                                                                                                                             |                                                                              |
|-----------------------------------------------------------------------------------------------------------------------------|------------------------------------------------------------------------------|
| Fixed allocation<br>- TIMESLOT ALLOCATION<br>- BLOCKS_OR_BLOCK_PERIODS<br>- ALLOCATION_BITMAP_LENGTH<br>- ALLOCATION_BITMAP | One timeslot assigned<br>0 – blocks<br>120<br>Exactly 100 bits are set to 1. |
|-----------------------------------------------------------------------------------------------------------------------------|------------------------------------------------------------------------------|

PACKET UPLINK ACK/NACK message in step 6:

|                                                                                                                             |                                                                                                                                |
|-----------------------------------------------------------------------------------------------------------------------------|--------------------------------------------------------------------------------------------------------------------------------|
| Fixed allocation<br>- TIMESLOT ALLOCATION<br>- BLOCKS_OR_BLOCK_PERIODS<br>- ALLOCATION_BITMAP_LENGTH<br>- ALLOCATION_BITMAP | One timeslot assigned <different from previous><br>0 – blocks<br>16<br>Exactly 16 bits are set to 1. <different from previous> |
|-----------------------------------------------------------------------------------------------------------------------------|--------------------------------------------------------------------------------------------------------------------------------|

PACKET UPLINK ACK/NACK message in step 7 and 9:

|                   |   |
|-------------------|---|
| REPEAT_ALLOCATION | 1 |
|-------------------|---|

PACKET UPLINK ACK/NACK message in step 8:

|                                                                                                                             |                                                                                                                                     |
|-----------------------------------------------------------------------------------------------------------------------------|-------------------------------------------------------------------------------------------------------------------------------------|
| Fixed allocation<br>- TIMESLOT ALLOCATION<br>- BLOCKS_OR_BLOCK_PERIODS<br>- ALLOCATION_BITMAP_LENGTH<br>- ALLOCATION_BITMAP | One timeslot assigned <different from steps 2 and 6><br>0 – blocks<br>16<br>Exactly 10 bits are set to 1. <different from previous> |
|-----------------------------------------------------------------------------------------------------------------------------|-------------------------------------------------------------------------------------------------------------------------------------|

#### 42.2.2.7.5 Fixed Allocation / Uplink Transfer / MS requests new resources/ Successful/Multiple Packet Uplink Ack/Nack with REPEAT\_ALLOCATION

##### 42.2.2.7.5.1 Definition and applicability

This test case applies to all MSs supporting GPRS.

##### 42.2.2.7.5.2 Conformance requirements

Upon receipt of a PACKET UPLINK ACK/NACK with a REPEAT\_ALLOCATION, the mobile station shall start a new allocation when the current allocation ends. This new allocation shall begin immediately after the current allocation ends and shall use the most recently received ALLOCATION\_BITMAP. If the mobile station receives multiple PACKET UPLINK ACK/NACK messages with REPEAT\_ALLOCATION during an allocation, the mobile shall repeat the ALLOCATION\_BITMAP only once.

#### References

3GPP TS 04.60, subclause 8.1.1.3.2.2.

##### 42.2.2.7.5.3 Test purpose

Verify that the MS repeats the current allocation only once.

##### 42.2.2.7.5.4 Method of test

#### Initial Conditions

System Simulator:

1 cell, GPRS supported, PCCCH present.

Mobile Station:

The MS is in the state "idle, GMM-registered" with a P-TMSI allocated, SPLIT PG CYCLE negotiated, and PDP context 2 activated.

#### Related PICS/PIXIT Statement(s)

- Support GPRS service.
- The way to initiate an uplink transfer.

#### Test Procedure

1. MS is triggered to begin an uplink data transfer and enters a open-ended TBF.
2. Before current allocation expires, MS sends PACKET RESOURCE REQUEST.
3. MS receives a series of PACKET UPLINK ACK/NACK messages before the current allocation expires, each containing a repeat allocation.
4. MS responds at the next allocation boundary by using the previous allocation but only once.

## Maximum Duration of Test

5 minutes.

## Expected Sequence

| Step | Direction | Message                 | Comments                                                                                                                                                                                                                                                     |
|------|-----------|-------------------------|--------------------------------------------------------------------------------------------------------------------------------------------------------------------------------------------------------------------------------------------------------------|
| 1    | MS        |                         | Trigger the MS to initiate an uplink packet transfer containing 2500 octets.                                                                                                                                                                                 |
| 2    |           |                         | Bring the MS into packet uplink transfer mode by the generic procedure defined in the table 42.2.1.1/1a.                                                                                                                                                     |
| 3    | MS -> SS  | RLC DATA BLOCKS         | MS transmits RLC blocks only when TBF starting time occurs                                                                                                                                                                                                   |
| 4    | MS -> SS  | PACKET RESOURCE REQUEST | MS requests additional resources (sent sometime during current allocation)                                                                                                                                                                                   |
| 5    | MS -> SS  | RLC DATA BLOCKS         | MS continues to transmit RLC data blocks according to allocation from step 2.                                                                                                                                                                                |
| 6    | SS -> MS  | PACKET UPLINK ACK/NACK  | Sent (.5*T3168) after step 4, with REPEAT_ALLOCATION.                                                                                                                                                                                                        |
| 7    | SS -> MS  | PACKET UPLINK ACK/NACK  | REPEAT_ALLOCATION                                                                                                                                                                                                                                            |
| 8    | SS -> MS  | PACKET UPLINK ACK/NACK  | REPEAT_ALLOCATION                                                                                                                                                                                                                                            |
| 9    | MS        |                         | Step 5 is repeated until current allocation is exhausted.                                                                                                                                                                                                    |
| 10   | MS        |                         | MS starts to repeat the allocation from step 2 at the next allocation boundary. The MS may send a PACKET RESOURCE REQUEST message during the current allocation. The SS shall ignore the request. Verify that the allocation in step 2 is repeated only once |

## Specific Message Contents

## PACKET SYSTEM INFORMATION MESSAGE 1 (throughout):

|       |             |
|-------|-------------|
| T3168 | 1 (1second) |
|-------|-------------|

## PACKET UPLINK ASSIGNMENT message in step 2:

|                                                                                                                             |                                                                              |
|-----------------------------------------------------------------------------------------------------------------------------|------------------------------------------------------------------------------|
| Fixed allocation<br>- TIMESLOT ALLOCATION<br>- BLOCKS_OR_BLOCK_PERIODS<br>- ALLOCATION_BITMAP_LENGTH<br>- ALLOCATION_BITMAP | One timeslot assigned<br>0 – blocks<br>120<br>Exactly 100 bits are set to 1. |
|-----------------------------------------------------------------------------------------------------------------------------|------------------------------------------------------------------------------|

## PACKET UPLINK ACK/NACK message in step 6,7 and 8:

|                   |   |
|-------------------|---|
| REPEAT_ALLOCATION | 1 |
|-------------------|---|

## 42.2.2.8 Fixed Allocation / Uplink Transfer / MS requests new resources/ Failure

## 42.2.2.8.1 Fixed Allocation / Uplink Transfer / MS requests new resources/ Failure/Packet Access Reject

## 42.2.2.8.1.1 Definition and applicability

This test case applies to all MSs supporting GPRS.

## 42.2.2.8.1.2 Conformance requirements

On receipt of a PACKET ACCESS REJECT message , the mobile station shall stop timer T3168 if running and indicate a packet access failure to upper layer.

## References

3GPP TS 04.60, subclause 8.1.1.3.2.

## 42.2.2.8.1.3 Test purpose

Verify that the MS returns to packet idle mode when PACKET ACCESS REJECT is received.

## 42.2.2.8.1.4 Method of test

## Initial Conditions

System Simulator:

1 cell, GPRS supported, PCCCH not present.

Mobile Station:

The MS is in the state "idle, GMM-registered" with a P-TMSI allocated, SPLIT PG CYCLE negotiated, and PDP context 2 activated.

## Related PICS/PIXIT Statement(s)

- Support GPRS service.
- The way to initiate an uplink transfer.

## Test Procedure

1. MS is triggered to begin an uplink data transfer and enters a open-ended TBF.
2. Before current allocation expires, MS sends PACKET RESOURCE REQUEST.
3. After the current allocation expires, MS receives a PACKET ACCESS REJECT message.
4. MS returns to packet idle mode.

## Maximum Duration of Test

5 minutes.

## Expected Sequence

| Step | Direction | Message                 | Comments                                                                                                 |
|------|-----------|-------------------------|----------------------------------------------------------------------------------------------------------|
| 1    | MS        |                         | Trigger the MS to initiate an uplink packet transfer containing 1000 octets.                             |
| 2    |           |                         | Bring the MS into packet uplink transfer mode by the generic procedure defined in the table 42.2.1.1/1b. |
| 3    | MS -> SS  | RLC DATA BLOCKS         | MS transmits RLC blocks only when TBF starting time occurs                                               |
| 4    | MS -> SS  | PACKET RESOURCE REQUEST | MS requests additional resources                                                                         |
| 5    | SS -> MS  | PACKET ACCESS REJECT    |                                                                                                          |
| 6    | MS -> SS  | RLC DATA BLOCKS         | MS sends not later than 6 radio blocks after step 5.                                                     |
| 7    | SS        |                         | Verify that MS is not transmitting on the previous PDCH.                                                 |

## Specific Message Contents

IMMEDIATE ASSIGNMENT message in step 2:

|                                                                                                |                                                              |
|------------------------------------------------------------------------------------------------|--------------------------------------------------------------|
| Fixed allocation<br>- TIMESLOT ALLOCATION<br>- ALLOCATION_BITMAP_LENGTH<br>- ALLOCATION_BITMAP | One timeslot assigned<br>30<br>Exactly 30 bits are set to 1. |
|------------------------------------------------------------------------------------------------|--------------------------------------------------------------|

#### 42.2.2.8.2 Fixed Allocation / Uplink Transfer / MS requests new resources/ Failure/ Packet Access Reject with WAIT\_INDICATION during allocation in progress

##### 42.2.2.8.2.1 Definition and applicability

This test case applies to all MSs supporting GPRS.

##### 42.2.2.8.2.2 Conformance requirements

If the PACKET ACCESS REJECT message contains a WAIT\_INDICATION field in a Reject structure addressed to the mobile station, the mobile station shall

- start timer T3172 and if the mobile station has additional RLC data blocks to transmit, it shall initiate a new TBF establishment procedure on the RACH or PRACH, but the mobile station is not allowed to make a new attempt for packet access in the same cell until timer T3172 expires, it may, however, attempt packet access in an other cell after successful cell reselection. A mobile station in GPRS MS class A or B mode of operation may attempt to enter the dedicated mode in the same cell before timer T3172 has expired. During the time T3172 is running, the mobile station shall ignore all received PACKET PAGING REQUEST messages except paging request to trigger RR connection establishment.

The value of the WAIT\_INDICATION field (i.e. timer T3172) relates to the cell from which it was received.

#### References

3GPP TS 04.60, subclause 8.1.1.3.2.

##### 42.2.2.8.2.3 Test purpose

Verify that the MS waits T3172 before sending additional PACKET RESOURCE REQUEST messages, when PACKET ACCESS REJECT is received with a WAIT\_INDICATION.

##### 42.2.2.8.2.4 Method of test

#### Initial Conditions

System Simulator:

1 cell, GPRS supported, PCCCH present.

Mobile Station:

The MS is in the state "idle, GMM-registered" with a P-TMSI allocated, SPLIT PG CYCLE negotiated, and PDP context 2 activated.

#### Related PICS/PIXIT Statement(s)

- Support GPRS service.
- The way to initiate an uplink transfer.



## Test Procedure

1. MS is triggered to begin an uplink data transfer and enters a open-ended TBF.
2. Before current allocation expires, MS sends PACKET RESOURCE REQUEST.
3. Before the current allocation expires, MS receives a PACKET ACCESS REJECT message.
4. MS waits T3172 before sending additional PACKET RESOURCE REQUEST messages.

## Maximum Duration of Test

5 minutes.

## Expected Sequence

| Step | Direction | Message                 | Comments                                                                                                 |
|------|-----------|-------------------------|----------------------------------------------------------------------------------------------------------|
| 1    | MS        |                         | Trigger the MS to initiate an uplink packet transfer containing 2500 octets.                             |
| 2    |           |                         | Bring the MS into packet uplink transfer mode by the generic procedure defined in the table 42.2.1.1/1a. |
| 3    | MS -> SS  | RLC DATA BLOCKS         | MS transmits RLC blocks only when TBF starting time occurs                                               |
| 4    | MS -> SS  | PACKET RESOURCE REQUEST | MS requests additional resources                                                                         |
| 5    | MS -> SS  | RLC DATA BLOCK          | MS continues to transmit RLC data blocks according to allocation from step 2.                            |
| 6    | SS -> MS  | PACKET ACCESS REJECT    | Sent (.5*T3168) after step 4.<br>- MS starts T3172                                                       |
| 7    | MS -> SS  | RLC DATA BLOCK          | MS sends not later than 6 radio blocks after step 6.                                                     |
| 8    | MS -> SS  | PACKET CHANNEL REQUEST  | Sent more than 2 seconds after step 6.                                                                   |

## Specific Message Contents

PACKET UPLINK ASSIGNMENT message in step 2:

|                            |                                |
|----------------------------|--------------------------------|
| Fixed allocation           |                                |
| - TIMESLOT ALLOCATION      | One timeslot assigned          |
| - BLOCKS_OR_BLOCK_PERIODS  | 0 – blocks                     |
| - ALLOCATION_BITMAP_LENGTH | 120                            |
| - ALLOCATION_BITMAP        | Exactly 100 bits are set to 1. |

PACKET ACCESS REJECT message in step 6:

|                      |                                         |
|----------------------|-----------------------------------------|
| WAIT_INDICATION      | 2                                       |
| WAIT_INDICATION_SIZE | 0 – WAIT_INDICATION in units of seconds |

### 42.2.2.9 Fixed Allocation / Uplink Transfer / Network initiates new resources

#### 42.2.2.9.1 Definition and applicability

This test case applies to all MSs supporting GPRS.

#### 42.2.2.9.2 Conformance requirements

The network may at any time during the uplink TBF initiate a change of resources by sending on the downlink PACCH monitored by the MS, an unsolicited PACKET UPLINK ASSIGNMENT or PACKET TIMESLOT RECONFIGURE, or an uplink resource reassignment in a PACKET UPLINK ACK/NACK message to the mobile station.

## References

3GPP TS 04.60, subclause 8.1.1.3.2.

## 42.2.2.9.3 Test purpose

Verify that the MS obeys unsolicited PACKET UPLINK ASSIGNMENT message during an uplink TBF.

## 42.2.2.9.4 Method of test

## Initial Conditions

System Simulator:

1 cell, GPRS supported, PCCCH not present.

Mobile Station:

The MS is in the state "idle, GMM-registered" with a P-TMSI allocated, SPLIT PG CYCLE negotiated, and PDP context 3 activated.

## Related PICS/PIXIT Statement(s)

- Support GPRS service.
- The way to initiate an uplink transfer.

## Test Procedure

1. MS is triggered to begin an uplink data transfer and enters a open-ended TBF.
2. Before current allocation expires, SS sends unsolicited PACKET UPLINK ASSIGNMENT.
3. After the current allocation expires, MS uses the newly assigned resources.

## Maximum Duration of Test

5 minutes.

## Expected Sequence

| Step | Direction | Message                  | Comments                                                                                                         |
|------|-----------|--------------------------|------------------------------------------------------------------------------------------------------------------|
| 1    | MS        |                          | Trigger the MS to initiate an uplink packet transfer containing 1500 octets.                                     |
| 2    |           |                          | Bring the MS into packet uplink transfer mode by the generic procedure defined in the table 42.2.1.2/1b.         |
| 3    | MS -> SS  | RLC DATA BLOCK           | MS transmits RLC block only when TBF starting time occurs                                                        |
| 4    | MS -> SS  | RLC DATA BLOCKS          | MS continues to transmit RLC data blocks according to allocation from step 2.                                    |
| 4A   | MS -> SS  | PACKET RESOURCE REQUEST  | Optional: MS may request new resources. If this occurs, SS proceeds with step 4B.                                |
| 4B   | SS -> MS  | PACKET UPLINK ASSIGNMENT | Assign uplink resources in response to MS request.                                                               |
| 5    | SS -> MS  | PACKET UPLINK ASSIGNMENT | Unsolicited – sent on PACCH. Different from step 4B.                                                             |
| 6    | MS -> SS  | RLC DATA BLOCK           | MS continues to transmit RLC data blocks according to allocation from step 2, until the allocation is exhausted. |
| 7    | MS -> SS  | RLC DATA BLOCK           | MS starts to use the new allocation from step 5 at the given starting time.                                      |

## Specific Message Contents

PACKET UPLINK ASSIGNMENT message in step 2:

|                                                                                                                             |                                                                                               |
|-----------------------------------------------------------------------------------------------------------------------------|-----------------------------------------------------------------------------------------------|
| Fixed allocation<br>- TIMESLOT ALLOCATION<br>- BLOCKS_OR_BLOCK_PERIODS<br>- ALLOCATION_BITMAP_LENGTH<br>- ALLOCATION_BITMAP | One timeslot assigned<br>0 – blocks<br><any suitable value ><br>Exactly 40 bits are set to 1. |
|-----------------------------------------------------------------------------------------------------------------------------|-----------------------------------------------------------------------------------------------|

PACKET UPLINK ASSIGNMENT message in step 5:

|                                                                                                                                              |                                                                                                                                                                        |
|----------------------------------------------------------------------------------------------------------------------------------------------|------------------------------------------------------------------------------------------------------------------------------------------------------------------------|
| Fixed allocation<br>- TIMESLOT ALLOCATION<br>- BLOCKS_OR_BLOCK_PERIODS<br>- ALLOCATION_BITMAP_LENGTH<br>- ALLOCATION_BITMAP<br>Starting Time | One timeslot assigned <different than previous><br>0 – blocks<br><any suitable value ><br>Exactly 40 bits are set to 1.<br>100 frames after current allocation expires |
|----------------------------------------------------------------------------------------------------------------------------------------------|------------------------------------------------------------------------------------------------------------------------------------------------------------------------|

#### 42.2.2.10 Fixed Allocation / Uplink Transfer / PACCH operation

##### 42.2.2.10.1 Fixed Allocation / Uplink Transfer / PACCH operation/ Normal Operation

###### 42.2.2.10.1.1 Definition and applicability

This test case applies to all MSs supporting GPRS multi-slot class 3 and higher.

###### 42.2.2.10.1.2 Conformance requirements

A mobile station shall monitor one PDCH in the allocation for downlink PACCH except during the measurement gap. The network shall indicate that PDCH on uplink resource assignment (DOWNLINK\_CONTROL\_TIMESLOT parameter) according to MS multislot class.

#### References

3GPP TS 04.60, subclause 8.1.1.3.4 and annex D.

3GPP TS 05.02, clause B.1.

###### 42.2.2.10.1.3 Test purpose

Verify that the MS monitors the correct PDCH for PACCH during an uplink TBF.

###### 42.2.2.10.1.4 Method of test

#### Initial Conditions

System Simulator:

1 cell, GPRS supported, PCCCH not present.

Mobile Station:

The MS is in the state "idle, GMM-registered" with a P-TMSI allocated, SPLIT PG CYCLE negotiated, and PDP context 3 activated.

#### Related PICS/PIXIT Statement(s)

- Support GPRS service.

- The way to initiate an uplink transfer.

### Test Procedure

1. MS is triggered to begin an uplink data transfer and enters a open-ended TBF on 2 timeslots.
2. MS receives PACKET POLLING REQUEST on the PDCH corresponding to its downlink PACCH.
3. MS responds to the poll by sending PACKET CONTROL ACKNOWLEDGEMENT.

### Maximum Duration of Test

5 minutes.

### Expected Sequence

| Step | Direction | Message                        | Comments                                                                                                         |
|------|-----------|--------------------------------|------------------------------------------------------------------------------------------------------------------|
| 1    | MS        |                                | Trigger the MS to initiate an uplink packet transfer containing 1000 octets.                                     |
| 2    |           |                                | Bring the MS into packet uplink transfer mode by the generic procedure defined in the table 42.2.1.2/1b.         |
| 3    | MS -> SS  | RLC DATA BLOCK                 | MS transmits RLC block only when TBF starting time occurs                                                        |
| 4    | MS -> SS  | RLC DATA BLOCK                 | MS continues to transmit RLC data blocks according to allocation from step 2.                                    |
| 5    | SS -> MS  | PACKET POLLING REQUEST         | Sent on PACCH, PDCH 0.                                                                                           |
| 6    | MS -> SS  | PACKET CONTROL ACKNOWLEDGEMENT | Sent in next but two block (N + 13) after step 5, on PDCH 0.                                                     |
| 7    | MS -> SS  | RLC DATA BLOCKS                | MS continues to transmit RLC data blocks according to allocation from step 2, until the allocation is exhausted. |

### Specific Message Contents

PACKET UPLINK ASSIGNMENT message in step 2:

|                             |                                 |
|-----------------------------|---------------------------------|
| Fixed allocation            |                                 |
| - TIMESLOT ALLOCATION       | Two timeslot assigned (0 and 1) |
| - BLOCKS_OR_BLOCK_PERIODS   | 0 – blocks                      |
| - ALLOCATION_BITMAP_LENGTH  | <any suitable value >           |
| - ALLOCATION_BITMAP         | Exactly 40 bits are set to 1.   |
| - DOWNLINK_CONTROL_TIMESLOT | 000                             |

PACKET POLLING REQUEST message in step 5:

|             |                                        |
|-------------|----------------------------------------|
| RRBP        | 0                                      |
| TYPE_OF_ACK | 1 (Respond with RLC/MAC control block) |
| TFI         | Addressing this MS                     |

42.2.2.10.2 Fixed Allocation / Uplink Transfer / PACCH operation/ PACCH message addressed to another MS

42.2.2.10.2.1 Definition and applicability

This test case applies to all MSs supporting GPRS multi-slot class 3 and higher.

#### 42.2.2.10.2.2 Conformance Requirements

A mobile station shall monitor one PDCH in the allocation for downlink PACCH except during the measurement gap. The network shall indicate that PDCH on uplink resource assignment (DOWNLINK\_CONTROL\_TIMESLOT parameter) according to MS multislot class.

#### References

3GPP TS 04.60, subclause 8.1.1.3.4 and annex D.

3GPP TS 05.02, clause B.1.

#### 42.2.2.10.2.3 Test purpose

Verify that the MS ignores the PACCH message if addressed to another MS.

#### 42.2.2.10.2.4 Method of test

#### Initial Conditions

System Simulator:

1 cell, GPRS supported, PCCCH not present.

Mobile Station:

The MS is in the state "idle, GMM-registered" with a P-TMSI allocated, SPLIT PG CYCLE negotiated, and PDP context 3 activated.

#### Related PICS/PIXIT Statement(s)

- Support GPRS service.
- The way to initiate an uplink transfer.

#### Test Procedure

1. MS is triggered to begin an uplink data transfer and enters a open-ended TBF on 2 timeslots.
2. MS receives PACKET POLLING REQUEST on the PDCH corresponding to its downlink PACCH, addressed to another MS.
3. MS does not respond to the poll.

#### Maximum Duration of Test

5 minutes.

## Expected Sequence

| Step | Direction | Message                | Comments                                                                                                                                                                      |
|------|-----------|------------------------|-------------------------------------------------------------------------------------------------------------------------------------------------------------------------------|
| 1    | MS        |                        | Trigger the MS to initiate an uplink packet transfer containing 1000 octets.                                                                                                  |
| 2    |           |                        | Bring the MS into packet uplink transfer mode by the generic procedure defined in the table 42.2.1.2/1b.                                                                      |
| 3    | MS -> SS  | RLC DATA BLOCK         | MS transmits RLC block only when TBF starting time occurs                                                                                                                     |
| 4    | MS -> SS  | RLC DATA BLOCK         | MS continues to transmit RLC data blocks according to allocation from step 2.                                                                                                 |
| 5    | SS -> MS  | PACKET POLLING REQUEST | Sent on PACCH, PDCH 0.                                                                                                                                                        |
| 6    | MS -> SS  | RLC DATA BLOCKS        | MS continues to transmit RLC data blocks according to allocation from step 2, until the allocation is exhausted.<br>- Verify no PACKET CONTROL ACKNOWLEDGEMENT is sent by MS. |

## Specific Message Contents

PACKET UPLINK ASSIGNMENT message in step 2:

|                                                                                                                                                            |                                                                                                                 |
|------------------------------------------------------------------------------------------------------------------------------------------------------------|-----------------------------------------------------------------------------------------------------------------|
| Fixed allocation<br>- TIMESLOT ALLOCATION<br>- BLOCKS_OR_BLOCK_PERIODS<br>- ALLOCATION_BITMAP_LENGTH<br>- ALLOCATION_BITMAP<br>- DOWNLINK_CONTROL_TIMESLOT | Two timeslots assigned (0 and 1)<br>0 – blocks<br><any suitable value ><br>Exactly 40 bits are set to 1.<br>000 |
|------------------------------------------------------------------------------------------------------------------------------------------------------------|-----------------------------------------------------------------------------------------------------------------|

PACKET POLLING REQUEST message in step 5:

|                    |                                                                 |
|--------------------|-----------------------------------------------------------------|
| TYPE_OF_ACK<br>TFI | 1 (Respond with RLC/MAC control block)<br>Not matching this MS. |
|--------------------|-----------------------------------------------------------------|

### 42.2.2.10.3 Fixed Allocation/ Uplink Transfer / Abnormal cases / PACCH timeslot removed

#### 42.2.2.10.3.1 Definition and applicability

This test case applies to all MSs supporting GPRS multi-slot class 3 and higher.

#### 42.2.2.10.3.2 Conformance requirements

If an uplink TBF in fixed allocation mode was in progress and if one of timeslots that are being released is its downlink PACCH timeslot, the mobile station shall temporarily read all downlink blocks that it is able to decode according to its multislot capability, on all of its remaining assigned PDCHs, and act upon any RLC/MAC control message that is addressed to it, until another downlink PACCH timeslot is assigned. If the mobile station's multislot capability does not allow it to monitor the downlink of any of its assigned PDCHs, it shall perform an abnormal release with random access.

#### References

3GPP TS 04.60, subclause 8.2.

3GPP TS 05.02, clause B.1.

#### 42.2.2.10.3.3 Test purpose

Verify that the MS monitors the correct PDCH for PACCH during an uplink TBF after the previously assigned downlink PACCH timeslot is released.

## 42.2.2.10.3.4 Method of test

## Initial Conditions

## System Simulator:

1 cell, GPRS supported, PCCCH not present.

## Mobile Station:

The MS is in the state "idle, GMM-registered" with a P-TMSI allocated, SPLIT PG CYCLE negotiated, and PDP context 3 activated.

## Related PICS/PIXIT Statement(s)

- Support GPRS service.
- The way to initiate an uplink transfer.

## Test Procedure

1. MS is triggered to begin an uplink data transfer (via CCCH) and enters a open-ended TBF on 2 timeslots, with one timeslot assigned for its downlink PACCH.
2. MS receives PACKET PDCH RELEASE message on its assigned PACCH.
3. MS receives PACKET POLLING REQUEST on the PDCH that was just released, corresponding to its downlink PACCH.
4. MS does not respond to the poll.
5. MS receives PACKET POLLING REQUEST on another downlink PDCH to which it is assigned.
6. MS responds to the poll.

## Maximum Duration of Test

5 minutes.

## Expected Sequence

| Step | Direction | Message                        | Comments                                                                                                                                                                                     |
|------|-----------|--------------------------------|----------------------------------------------------------------------------------------------------------------------------------------------------------------------------------------------|
| 1    | MS        |                                | Trigger the MS to initiate an uplink packet transfer containing 1000 octets.                                                                                                                 |
| 2    |           |                                | Bring the MS into packet uplink transfer mode by the generic procedure defined in the table 42.2.1.2/1b.                                                                                     |
| 3    | MS -> SS  | RLC DATA BLOCK                 | MS transmits RLC block only when TBF starting time occurs                                                                                                                                    |
| 4    | MS -> SS  | RLC DATA BLOCK                 | MS continues to transmit RLC data blocks according to allocation from step 2.                                                                                                                |
| 5    | SS -> MS  | PACKET PDCH RELEASE            | Sent on PACCH, PDCH 0.                                                                                                                                                                       |
| 6    | SS -> MS  | PACKET POLLING REQUEST         | Sent on PACCH, PDCH 0.                                                                                                                                                                       |
| 7    | MS -> SS  | RLC DATA BLOCKS                | MS continues to transmit RLC data blocks according to allocation from step 2, but without any transmission on PDCH 0.<br>- Verify no PACKET CONTROL ACKNOWLEDGEMENT is sent by MS on PDCH 0. |
| 8    | SS -> MS  | PACKET POLLING REQUEST         | Sent on PACCH, PDCH 1.                                                                                                                                                                       |
| 9    | MS -> SS  | PACKET CONTROL ACKNOWLEDGEMENT | Sent in next but two block (N + 13) after step 8, on PDCH 1.                                                                                                                                 |
| 10   | MS -> SS  | RLC DATA BLOCKS                | MS continues to transmit RLC data blocks according to allocation from step 2, until the allocation is exhausted.                                                                             |

## Specific Message Contents

PACKET UPLINK ASSIGNMENT message in step 2:

|                                                                                                                                                            |                                                                                                                 |
|------------------------------------------------------------------------------------------------------------------------------------------------------------|-----------------------------------------------------------------------------------------------------------------|
| Fixed allocation<br>- TIMESLOT ALLOCATION<br>- BLOCKS_OR_BLOCK_PERIODS<br>- ALLOCATION_BITMAP_LENGTH<br>- ALLOCATION_BITMAP<br>- DOWNLINK_CONTROL_TIMESLOT | Two timeslots assigned (0 and 1)<br>0 – blocks<br><any suitable value ><br>Exactly 40 bits are set to 1.<br>000 |
|------------------------------------------------------------------------------------------------------------------------------------------------------------|-----------------------------------------------------------------------------------------------------------------|

PACKET POLLING REQUEST message in step 6 and 8:

|                            |                                                                 |
|----------------------------|-----------------------------------------------------------------|
| RRBP<br>TYPE_OF_ACK<br>TFI | 0<br>1 (Respond with RLC/MAC control block)<br>matching this MS |
|----------------------------|-----------------------------------------------------------------|

PACKET PDCH RELEASE message in step 5:

|                                  |                                     |
|----------------------------------|-------------------------------------|
| PAGE_MODE<br>TIMESLOTS_AVAILABLE | 00 – Normal Paging<br><not present> |
|----------------------------------|-------------------------------------|

#### 42.2.2.11 Fixed Allocation/ Uplink Transfer / Abnormal cases

##### 42.2.2.11.1 Fixed Allocation/ Uplink Transfer / Abnormal cases / Assignment without fixed allocation

###### 42.2.2.11.1.1 Definition and applicability

This test case applies to all MSs supporting GPRS.

###### 42.2.2.11.1.2 Conformance requirements

If the mobile station receives an assignment message containing an allocation other than a fixed allocation, the mobile station shall perform an abnormal release with random access.

#### References

3GPP TS 04.60, subclause 8.1.1.3.2.5.

###### 42.2.2.11.1.3 Test purpose

Verify that an MS in a fixed allocation uplink transfer performs an abnormal release with random access when an assignment message without a fixed allocation is received.

###### 42.2.2.11.1.4 Method of test

#### Initial Conditions

System Simulator:

2 cells, GPRS supported, PCCCH not present.

Mobile Station:

The MS is in the state "idle, GMM-registered" with a P-TMSI allocated, SPLIT PG CYCLE negotiated, and PDP context 3 activated.



Related PICS/PIXIT Statement(s)

- Support GPRS service.
- The way to initiate an uplink transfer.

Test Procedure

1. MS is triggered to begin an uplink data transfer (via CCCH) and enters a fixed allocation open-ended TBF.
2. Before the current allocation expires, MS sends PACKET RESOURCE REQUEST.
3. Prior to T3168 expiring, MS receives a new allocation containing dynamic allocation.
4. MS performs an abnormal release with random access.

Maximum Duration of Test

5 minutes.

Expected Sequence

| Step | Direction | Message                  | Comments                                                                                                           |
|------|-----------|--------------------------|--------------------------------------------------------------------------------------------------------------------|
| 1    | MS        |                          | Trigger the MS to initiate an uplink packet transfer containing 1000 octets.                                       |
| 2    |           |                          | Bring the MS into packet uplink transfer mode on cell A by the generic procedure defined in the table 42.2.1.2/1b. |
| 3    | MS -> SS  | RLC DATA BLOCK           | Cell A: MS transmits RLC block only when TBF starting time occurs                                                  |
| 4    | MS -> SS  | RLC DATA BLOCK           | MS continues to transmit RLC data blocks according to allocation from step 2.                                      |
| 5    | SS -> MS  | PACKET UPLINK ASSIGNMENT | Cell A: With Dynamic Allocation. Sent on PACCH.                                                                    |
| 6    | SS        |                          | Verify MS does not send more than 2 RLC data blocks from previous allocation.                                      |
| 7    | MS -> SS  | CHANNEL REQUEST          | Verify Ms does not access cell B.<br>Cell A: Random access                                                         |

Specific Message Contents

PACKET UPLINK ASSIGNMENT message in step 2:

|                                                                                                                             |                                                                                                         |
|-----------------------------------------------------------------------------------------------------------------------------|---------------------------------------------------------------------------------------------------------|
| Fixed allocation<br>- TIMESLOT ALLOCATION<br>- BLOCKS_OR_BLOCK_PERIODS<br>- ALLOCATION_BITMAP_LENGTH<br>- ALLOCATION_BITMAP | One timeslot assigned<br>0 – blocks<br><any suitable value ><br>Exactly the 40 first bits are set to 1. |
|-----------------------------------------------------------------------------------------------------------------------------|---------------------------------------------------------------------------------------------------------|

PACKET UPLINK ASSIGNMENT message in step 5:

|                              |                          |
|------------------------------|--------------------------|
| Dynamic Allocation structure | <any dynamic allocation> |
|------------------------------|--------------------------|

42.2.2.11.2 Fixed Allocation/ Uplink Transfer / Abnormal cases / Frequency not supported

42.2.2.11.2.1 Definition and applicability

This test case applies to all MSs supporting GPRS.

#### 42.2.2.11.2.2 Conformance requirements

If the mobile station receives a PACKET UPLINK ASSIGNMENT message containing a Frequency Parameters information element specifying a frequency that is in a frequency band not supported by the mobile station then the mobile station shall perform an abnormal release with random access.

#### References

3GPP TS 04.60, subclause 8.1.1.1.2.1.

#### 42.2.2.11.2.3 Test purpose

Verify that an MS in a fixed allocation uplink transfer performs an abnormal release with random access when an assignment message specifying an unsupported frequency is received.

#### 42.2.2.11.2.4 Method of test

#### Initial Conditions

System Simulator:

2 cells, GPRS supported, PCCCH not present.

Mobile Station:

The MS is in the state "idle, GMM-registered" with a P-TMSI allocated, SPLIT PG CYCLE negotiated, and PDP context 3 activated.

#### Related PICS/PIXIT Statement(s)

- Support GPRS service.
- The way to initiate an uplink transfer.

#### Test Procedure

1. MS is triggered to begin an uplink data transfer (via CCCH) and enters a fixed allocation open-ended TBF.
2. Before the current allocation expires, MS sends PACKET RESOURCE REQUEST.
3. Prior to T3168 expiring, MS receives a new allocation containing Frequency Parameters IE with frequency not supported by the MS.
4. MS performs an abnormal release with random access.

#### Maximum Duration of Test

5 minutes.

## Expected Sequence

| Step | Direction | Message                  | Comments                                                                                                           |
|------|-----------|--------------------------|--------------------------------------------------------------------------------------------------------------------|
| 1    | MS        |                          | Trigger the MS to initiate an uplink packet transfer containing 1000 octets.                                       |
| 2    |           |                          | Bring the MS into packet uplink transfer mode on cell A by the generic procedure defined in the table 42.2.1.2/1b. |
| 3    | MS -> SS  | RLC DATA BLOCK           | Cell A: MS transmits RLC block only when TBF starting time occurs                                                  |
| 4    | MS -> SS  | RLC DATA BLOCK           | MS continues to transmit RLC data blocks according to allocation from step 2.                                      |
| 5    | SS -> MS  | PACKET UPLINK ASSIGNMENT | Cell A: With frequency not supported by the MS. Sent on PACCH.                                                     |
| 6    | SS        |                          | Verify MS does not send more than 2 RLC data blocks from previous allocation.                                      |
| 7    | MS -> SS  | CHANNEL REQUEST          | Verify MS does not access cell B.<br>Cell A: Random access                                                         |

## Specific Message Contents

PACKET UPLINK ASSIGNMENT message in step 2:

|                                                                                                                             |                                                                                                         |
|-----------------------------------------------------------------------------------------------------------------------------|---------------------------------------------------------------------------------------------------------|
| Fixed allocation<br>- TIMESLOT ALLOCATION<br>- BLOCKS_OR_BLOCK_PERIODS<br>- ALLOCATION_BITMAP_LENGTH<br>- ALLOCATION_BITMAP | One timeslot assigned<br>0 – blocks<br><any suitable value ><br>Exactly the 40 first bits are set to 1. |
|-----------------------------------------------------------------------------------------------------------------------------|---------------------------------------------------------------------------------------------------------|

PACKET UPLINK ASSIGNMENT message in step 5:

|                                    |                                          |
|------------------------------------|------------------------------------------|
| Frequency Parameters IE<br>- ARFCN | <some frequency not supported by the MS> |
|------------------------------------|------------------------------------------|

## 42.2.2.11.3 Fixed Allocation/ Uplink Transfer / Abnormal cases / Invalid MA\_NUMBER

## 42.2.2.11.3.1 Definition and applicability

This test case applies to all MSs supporting GPRS.

## 42.2.2.11.3.2 Conformance Requirement

If a mobile station receives a PACKET UPLINK ASSIGNMENT or PACKET TIMESLOT RECONFIGURE message and detects an invalid Frequency Parameters information element in the message, it shall perform an abnormal release. If PCCCH is present in the cell the mobile station shall perform an abnormal release with system information (see subclause 8.7.3).

The MA\_NUMBER shall use the following coding:

MA\_NUMBER = 0–13 shall be used to reference a GPRS mobile allocation received in a PSI2 message;

MA\_NUMBER = 14 shall be used to reference a GPRS mobile allocation received in a SI13 or PSI13 message;

MA\_NUMBER = 15 shall be used to reference a GPRS mobile allocation received in a previous assignment message using the direct encoding.

## References

3GPP TS 04.60, subclauses 8.1.1.3.2.5 and 5.5.1.7.

## 42.2.2.11.3.3 Test purpose

Verify that an MS in a fixed allocation uplink transfer performs an abnormal release with random access when an assignment message specifying an invalid MA\_NUMBER as part of the Frequency Parameters IE is received.

## 42.2.2.11.3.4 Method of test

## Initial Conditions

## System Simulator:

2 cells, GPRS supported, PCCCH not present, no PSI2 broadcast in the cell.

## Mobile Station:

The MS is in the state "idle, GMM-registered" with a P-TMSI allocated, and PDP context 3 activated.

## Related PICS/PIXIT Statement(s)

- Support GPRS service.
- The way to initiate an uplink transfer.

## Test Procedure

1. MS is triggered to begin an uplink data transfer and enters a fixed allocation open-ended TBF.
2. Before the current allocation expires, MS sends PACKET RESOURCE REQUEST.
3. Prior to T3168 expiring, MS receives a new allocation containing Frequency Parameters IE with MA\_NUMBER not supported. (PSI2 is not present.)
4. MS performs an abnormal release with random access.

## Maximum Duration of Test

5 minutes.

## Expected Sequence

| Step | Direction | Message                  | Comments                                                                                                           |
|------|-----------|--------------------------|--------------------------------------------------------------------------------------------------------------------|
| 1    | MS        |                          | Trigger the MS to initiate an uplink packet transfer containing 1000 octets.                                       |
| 2    |           |                          | Bring the MS into packet uplink transfer mode on cell A by the generic procedure defined in the table 42.2.1.2/1b. |
| 3    | MS -> SS  | RLC DATA BLOCK           | Cell A: MS transmits RLC block only when TBF starting time occurs                                                  |
| 4    | MS -> SS  | RLC DATA BLOCK           | MS continues to transmit RLC data blocks according to allocation from step 2.                                      |
| 5    | SS -> MS  | PACKET UPLINK ASSIGNMENT | Cell A: With unsupported MA_NUMBER.                                                                                |
| 6    | SS        |                          | Verify MS does not transmit more than 2 RLC data blocks from previous allocation.                                  |
| 7    | MS -> SS  | CHANNEL REQUEST          | Verify MS does not access cell B.<br>Cell A: Random access                                                         |

## Specific Message Contents

PACKET UPLINK ASSIGNMENT message in step 2:

|                                                                                                                             |                                                                                                         |
|-----------------------------------------------------------------------------------------------------------------------------|---------------------------------------------------------------------------------------------------------|
| Fixed allocation<br>- TIMESLOT ALLOCATION<br>- BLOCKS_OR_BLOCK_PERIODS<br>- ALLOCATION_BITMAP_LENGTH<br>- ALLOCATION_BITMAP | One timeslot assigned<br>0 – blocks<br><any suitable value ><br>Exactly the 40 first bits are set to 1. |
|-----------------------------------------------------------------------------------------------------------------------------|---------------------------------------------------------------------------------------------------------|

PACKET UPLINK ASSIGNMENT message in step 5:

|                                                   |                                                                                                 |
|---------------------------------------------------|-------------------------------------------------------------------------------------------------|
| Frequency Parameters IE<br>- ARFCN<br>- MA_NUMBER | <some frequency supported by the MS><br>0 - a GPRS mobile allocation received in a PSI2 message |
|---------------------------------------------------|-------------------------------------------------------------------------------------------------|

## 42.2.3 Fixed Allocation / Uplink Transfer with Downlink TBF Establishment

### 42.2.3.1 Fixed Allocation / Uplink Transfer with Downlink TBF Establishment/T3190

#### 42.2.3.1.1 Fixed Allocation / Uplink Transfer with Downlink TBF Establishment/ T3190/Half-Duplex

##### 42.2.3.1.1.1 Definition and applicability

This test case applies to all MSs supporting GPRS multislots class 19 and 24.

##### 42.2.3.1.1.2 Conformance Requirement

During an uplink fixed allocation TBF, the network may initiate a downlink TBF by sending the PACKET DOWNLINK ASSIGNMENT or PACKET TIMESLOT RECONFIGURE message on the PACCH.

The downlink radio resource is assigned to the mobile station in a PACKET DOWNLINK ASSIGNMENT or PACKET TIMESLOT RECONFIGURE message. The assigned timeslot configuration of the simultaneous uplink and downlink TBF must be compliant with the mobile station's multislots class, and must allow the performing of neighbour cell power measurements as described in subclause 8.1.2.7.

On receipt of an assignment message the mobile station shall follow the procedure below.

If the mobile station is assigned to operate in half duplex mode, the network shall wait for the mobile station to finish its current uplink resource allocation, and for the TBF starting time to elapse, if present, before sending RLC data blocks on the downlink.

Whenever a mobile station operating on an uplink TBF in half duplex mode receives a complete assignment on the PACCH the mobile station shall complete the currently assigned fixed allocation. If the uplink TBF is not completed the mobile station shall, after expiry of the TBF starting time, if present, or if the TBF starting time has already expired, save the RLC state variables associated with the uplink TBF and suspend and save the state of the following timers :

T3182 - Wait for Acknowledgement;

T3184 - No Ack/Nack Received;

T3188 - Allocation Exhausted.

Whenever a mobile station operating on an uplink TBF in half duplex mode receives a complete downlink assignment on the PACCH and has previously saved the state of the downlink TBF and has not since entered idle mode, the mobile station shall restore the saved downlink RLC state variables and timer values.

The mobile station shall then act upon the PACKET DOWNLINK ASSIGNMENT or PACKET TIMESLOT RECONFIGURE message.

When receiving the PACKET DOWNLINK ASSIGNMENT message and after waiting the TBF Starting Time when applicable, the mobile station starts timer T3190. The timer is reset when receiving the first valid RLC/MAC block.

## References

3GPP TS 04.60, subclauses 8.1.1.3.5 and 7.2.1.1.

### 42.2.3.1.1.3 Test purpose

Verify that an MS operating an uplink TBF in half duplex mode can correctly respond to a PACKET DOWNLINK ASSIGNMENT by completing the current fixed allocation and then act upon the PACKET DOWNLINK ASSIGNMENT. Verify that the MS receives downlink RLC data blocks when the first one is received within T3190.

### 42.2.3.1.1.4 Method of test

## Initial Conditions

System Simulator:

2 cells, GPRS supported, PCCCH not present.

Mobile Station:

The MS is in the state "idle, GMM-registered" with a P-TMSI allocated, SPLIT PG CYCLE negotiated, and PDP context 3 activated.

## Related PICS/PIXIT Statement(s)

- Support GPRS service.
- The way to initiate an uplink transfer.

## Test Procedure

1. MS is triggered to begin an uplink data transfer and enters a fixed allocation open-ended TBF in half duplex mode. This is a TBF with 2 timeslots uplink with the assignment forcing the MS into half duplex mode. In this mode, the MS is not required to read the downlink PACCH, except when there are gaps in the uplink allocation.
2. Before the current allocation expires, the MS receives a PACKET DOWNLINK ASSIGNMENT on the PACCH, during a gap in the uplink allocation.
3. After the current allocation expires, the MS acts on the PACKET DOWNLINK ASSIGNMENT and receives the first RLC data block within T3190. During the downlink TBF, the MS does not continue the uplink TBF or request new resources.

## Maximum Duration of Test

5 minutes.

Expected Sequence

| Step | Direction | Message                    | Comments                                                                                                                          |
|------|-----------|----------------------------|-----------------------------------------------------------------------------------------------------------------------------------|
| 1    | MS        |                            | Trigger the MS to initiate an uplink packet transfer containing 1000 octets.                                                      |
| 2    |           |                            | Bring the MS into packet uplink transfer mode on cell A by the generic procedure defined in the table 42.2.1.2/1b or 42.2.1.2/2b. |
| 3    | MS -> SS  | RLC DATA BLOCK             | MS transmits RLC block only when TBF starting time occurs                                                                         |
| 4    | MS -> SS  | RLC DATA BLOCKS            | MS continues to transmit RLC data blocks according to allocation from step 2.                                                     |
| 5    | SS -> MS  | PACKET DOWNLINK ASSIGNMENT | With starting time after current uplink allocation expires.                                                                       |
| 6    | MS -> SS  | RLC DATA BLOCKS            | Verify MS continues to transmit RLC data blocks from previous allocation until the allocation is exhausted.                       |
| 7    | MS        |                            | Waits until starting time in step 5 arrives.<br>- MS starts T3190                                                                 |
| 8    | SS -> MS  | RLC DATA BLOCK             | Sent (.8*T3190) seconds after step 7.                                                                                             |
| 9    | SS -> MS  | RLC DATA BLOCKS            | SS transmits RLC data blocks                                                                                                      |
| 10   | SS        |                            | Verify MS does not request new uplink resources, or continue the uplink TBF during the downlink.                                  |
| 11   | SS -> MS  | RLC DATA BLOCK             | SS transmits RLC data block with valid RRBP field (polling).                                                                      |
| 12   | MS -> SS  | PACKET DOWNLINK ACK/NACK   | MS acknowledges the previously received RLC data blocks. Sent in block specified by RRBP field.                                   |

Specific Message Contents

PACKET UPLINK ASSIGNMENT message in step 2:

|                                                                                                                                                   |                                                                                                                                                        |
|---------------------------------------------------------------------------------------------------------------------------------------------------|--------------------------------------------------------------------------------------------------------------------------------------------------------|
| Fixed allocation<br>- HALF_DUPLEX_MODE<br>- TIMESLOT ALLOCATION<br>- BLOCKS_OR_BLOCK_PERIODS<br>- ALLOCATION_BITMAP_LENGTH<br>- ALLOCATION_BITMAP | 1 – half duplex TBF<br>Two timeslots assigned<br>0 – blocks<br><any suitable value ><br>Allocates 100 RLC blocks, with periodic gaps to receive PACCH. |
|---------------------------------------------------------------------------------------------------------------------------------------------------|--------------------------------------------------------------------------------------------------------------------------------------------------------|

PACKET DOWNLINK ASSIGNMENT message in step 5:

|                                                                         |                                                                                            |
|-------------------------------------------------------------------------|--------------------------------------------------------------------------------------------|
| - TIMESLOT ALLOCATION<br>Frequency Parameters IE<br>- TBF_STARTING_TIME | Six timeslots assigned<br><br><some AFN after the current fixed allocation bitmap expires> |
|-------------------------------------------------------------------------|--------------------------------------------------------------------------------------------|

42.2.3.1.2 Fixed Allocation / Uplink Transfer with Downlink TBF Establishment/ T3190/Non Half-Duplex

42.2.3.1.2.1 Definition and applicability

This test case applies to all MSs supporting GPRS multislots class 10 and higher.

42.2.3.1.2.2 Conformance Requirement

During an uplink fixed allocation TBF, the network may initiate a downlink TBF by sending the PACKET DOWNLINK ASSIGNMENT or PACKET TIMESLOT RECONFIGURE message on the PACCH.

The downlink radio resource is assigned to the mobile station in a PACKET DOWNLINK ASSIGNMENT or PACKET TIMESLOT RECONFIGURE message. The assigned timeslot configuration of the simultaneous uplink and downlink TBF must be compliant with the mobile station's multislot class, and must allow the performing of neighbour cell power measurements as described in subclause 8.1.2.7.

On receipt of an assignment message the mobile station shall follow the procedure below.

If the mobile station is not assigned to operate half duplex mode, the mobile station shall, after expiry of the TBF starting time, if present, act upon the complete downlink assignment, and start timer T3190.

The mobile station shall then act upon the PACKET DOWNLINK ASSIGNMENT or PACKET TIMESLOT RECONFIGURE message.

When receiving the PACKET DOWNLINK ASSIGNMENT message and after waiting the TBF Starting Time when applicable, the mobile station starts timer T3190. The timer is reset when receiving the first valid RLC/MAC block.

## References

3GPP TS 04.60, subclauses 8.1.1.3.5 and 7.2.1.1.

### 42.2.3.1.2.3 Test purpose

Verify that an MS operating an uplink TBF in non half duplex mode can correctly respond to a PACKET DOWNLINK ASSIGNMENT by acting upon the PACKET DOWNLINK ASSIGNMENT during the uplink TBF. Verify that the MS receives downlink RLC data blocks when the first one is received within T3190.

### 42.2.3.1.2.4 Method of test

## Initial Conditions

System Simulator:

2 cells, GPRS supported, PCCCH not present.

Mobile Station:

The MS is in the state "idle, GMM-registered" with a P-TMSI allocated, SPLIT PG CYCLE negotiated, and PDP context 3 activated.

## Related PICS/PIXIT Statement(s)

- Support GPRS service.
- The way to initiate an uplink transfer.

## Test Procedure

1. MS is triggered to begin an uplink data transfer and enters a fixed allocation open-ended TBF in non half duplex mode. This is a TBF with 2 timeslots uplink with the assignment forcing the MS into non half duplex mode. In this mode, the MS reads the downlink PACCH on the natural timeslot.
2. Before the current allocation expires, the MS receives a PACKET DOWNLINK ASSIGNMENT on the PACCH, with starting time before the current allocation expires.
3. Before the current allocation expires, the MS acts on the PACKET DOWNLINK ASSIGNMENT and receives the first RLC data block within T3190. During the downlink TBF, the MS continues the uplink TBF.

## Maximum Duration of Test

5 minutes.



## Expected Sequence

| Step | Direction | Message                    | Comments                                                                                                                          |
|------|-----------|----------------------------|-----------------------------------------------------------------------------------------------------------------------------------|
| 1    | MS        |                            | Trigger the MS to initiate an uplink packet transfer containing 1000 octets.                                                      |
| 2    |           |                            | Bring the MS into packet uplink transfer mode on cell A by the generic procedure defined in the table 42.2.1.2/1b or 42.2.1.2/2b. |
| 3    | MS -> SS  | RLC DATA BLOCK             | MS transmits RLC block only when TBF starting time occurs                                                                         |
| 4    | MS -> SS  | RLC DATA BLOCKS            | MS continues to transmit RLC data blocks according to allocation from step 2.                                                     |
| 5    | SS -> MS  | PACKET DOWNLINK ASSIGNMENT | With starting time before current uplink allocation expires. Sent on assigned PACCH.                                              |
| 6    | MS -> SS  | RLC DATA BLOCKS            | Verify MS continues to transmit RLC data blocks from previous allocation until the starting time in step 5 arrives.               |
| 7    | MS        |                            | .- MS starts T3190                                                                                                                |
| 8    | MS -> SS  | RLC DATA BLOCKS            | Verify MS continues to transmit RLC data blocks from previous allocation.                                                         |
| 9    | SS -> MS  | RLC DATA BLOCK             | Sent 4.5sec after step 7.                                                                                                         |
| 10   | SS -> MS  | RLC DATA BLOCKS            | SS transmits RLC data blocks                                                                                                      |
| 11   | SS -> MS  | RLC DATA BLOCK             | SS transmits RLC data block with valid RRBP field (polling).                                                                      |
| 12   | MS -> SS  | PACKET DOWNLINK ACK/NACK   | MS acknowledges the previously received RLC data blocks. Sent in block specified by RRBP field.                                   |
| 13   | SS        |                            | Verify MS continues the uplink TBF from the previous allocation, during the downlink TBF.                                         |

## Specific Message Contents

PACKET UPLINK ASSIGNMENT message in step 2:

|                            |                                          |
|----------------------------|------------------------------------------|
| Fixed allocation           |                                          |
| - HALF_DUPLEX_MODE         | 0 – non half duplex TBF                  |
| - TIMESLOT_ALLOCATION      | Two timeslots assigned - PDCH2 and PDCH3 |
| - BLOCKS_OR_BLOCK_PERIODS  | 0 – blocks                               |
| - ALLOCATION_BITMAP_LENGTH | <any suitable value >                    |
| - ALLOCATION_BITMAP        | Allocates 100 RLC blocks                 |

PACKET DOWNLINK ASSIGNMENT message in step 5:

|                         |                                                                                 |
|-------------------------|---------------------------------------------------------------------------------|
| TIMESLOT_ALLOCATION     | 3 timeslots assigned – PDCH1, PDCH2 and PDCH3 (multislot class is not violated) |
| Frequency Parameters IE |                                                                                 |
| - TBF_STARTING_TIME     | <some AFN before the current fixed allocation bitmap expires>                   |

### 42.2.3.2 Fixed Allocation / Uplink Transfer with Downlink TBF Establishment/ Ending uplink TBF

#### 42.2.3.2.1 Fixed Allocation / Uplink Transfer with Downlink TBF Establishment/ Ending uplink TBF/ Half-Duplex

##### 42.2.3.2.1.1 Definition and applicability

This test case applies to all MSs supporting GPRS multislot class 19 and 24.

#### 42.2.3.2.1.2 Conformance Requirement

The network may initiate release of an uplink TBF by transmitting a PACKET TBF RELEASE message to the mobile station on the PACCH. A cause value indicates the reason for release.

If the cause value is "Normal release" the mobile station shall continue to the next LLC PDU boundary, starting the count down procedure (see subclause 9.3.1) at whatever value of CV is appropriate to count down to zero at the LLC PDU boundary, and then release the TBF according to the procedures in subclauses 9.3.2.3 or 9.3.3.3.

If the PACKET UPLINK ACK/NACK message has the Final Ack Indicator bit set to '1', the mobile station shall transmit the PACKET CONTROL ACKNOWLEDGEMENT message and release the TBF. If the mobile station is operating in half duplex mode and received a downlink assignment during the countdown or while timer T3182 was running, it shall then act on the downlink assignment.

#### References

3GPP TS 04.60, subclauses 8.1.1.4 and 9.3.2.3.

#### 42.2.3.2.1.3 Test purpose

Verify that an MS operating an uplink TBF in half duplex mode can correctly respond to a PACKET TBF RELEASE message to end the uplink TBF before starting the downlink TBF.

#### 42.2.3.2.1.4 Method of test

#### Initial Conditions

System Simulator:

2 cells, GPRS supported, PCCCH not present.

Mobile Station:

The MS is in the state "idle, GMM-registered" with a P-TMSI allocated, SPLIT PG CYCLE negotiated, and PDP context 3 activated.

#### Related PICS/PIXIT Statement(s)

- Support GPRS service.
- The way to initiate an uplink transfer

#### Test Procedure

1. MS is triggered to begin an uplink data transfer and enters a fixed allocation open-ended TBF in half duplex mode.
2. Before the current allocation expires, the MS receives a PACKET TBF RELEASE.
3. During the countdown procedure, the MS receives a PACKET DOWNLINK ASSIGNMENT.
4. After the uplink TBF is ended, the MS acts on the PACKET DOWNLINK ASSIGNMENT and begins the downlink TBF.

#### Maximum Duration of Test

5 minutes.

## Expected Sequence

| Step | Direction | Message                    | Comments                                                                                                                     |
|------|-----------|----------------------------|------------------------------------------------------------------------------------------------------------------------------|
| 1    | MS        |                            | Trigger the MS to initiate an uplink packet transfer containing 500 octets.                                                  |
| 2    |           |                            | Bring the MS into packet uplink transfer mode on cell A by the generic procedure defined in the table 42.2.1.2/1b.           |
| 3    | MS -> SS  | RLC DATA BLOCK             | MS transmits RLC block only when TBF starting time occurs                                                                    |
| 4    | MS -> SS  | RLC DATA BLOCKS            | MS continues to transmit RLC data blocks according to allocation from step 2.                                                |
| 5    | SS -> MS  | PACKET DOWNLINK ASSIGNMENT | With starting time after current uplink allocation expires.                                                                  |
| 6    | MS -> SS  | RLC DATA BLOCKS            | Verify MS continues to transmit RLC data blocks from previous allocation.                                                    |
| 7    | SS -> MS  | PACKET TBF RELEASE         | Release of the uplink TBF. Sent when 200 octets left to send in the PDU.<br>Cause value – normal release                     |
| 8    | MS -> SS  | RLC DATA BLOCKS            | MS starts countdown procedure so that uplink TBF ends at the LLC PDU boundary. Any extra remaining bytes are filled with 2B. |
| 9    | SS        |                            | Verify MS does not request new uplink resources, or continue the uplink TBF during the downlink.                             |
| 10   | SS -> MS  | RLC DATA BLOCKS            | SS transmits RLC data blocks after the starting time                                                                         |
| 11   | SS -> MS  | RLC DATA BLOCK             | SS transmits RLC data block with valid RRBP field (polling).                                                                 |
| 12   | MS -> SS  | PACKET DOWNLINK ACK/NACK   | MS acknowledges the previously received RLC data blocks. Sent in block specified by RRBP field.                              |
| 13   | SS        |                            | SS ends the downlink TBF                                                                                                     |

## Specific Message Contents

PACKET UPLINK ASSIGNMENT message in step 2:

|                                                                                                                                                   |                                                                                                                                                        |
|---------------------------------------------------------------------------------------------------------------------------------------------------|--------------------------------------------------------------------------------------------------------------------------------------------------------|
| Fixed allocation<br>- HALF_DUPLEX_MODE<br>- TIMESLOT_ALLOCATION<br>- BLOCKS_OR_BLOCK_PERIODS<br>- ALLOCATION_BITMAP_LENGTH<br>- ALLOCATION_BITMAP | 1 – half duplex TBF<br>Two timeslots assigned<br>0 – blocks<br><any suitable value ><br>Allocates 100 RLC blocks, with periodic gaps to receive PACCH. |
|---------------------------------------------------------------------------------------------------------------------------------------------------|--------------------------------------------------------------------------------------------------------------------------------------------------------|

PACKET DOWNLINK ASSIGNMENT message in step 5:

|                                                                       |                                                                                          |
|-----------------------------------------------------------------------|------------------------------------------------------------------------------------------|
| TIMESLOT_ALLOCATION<br>Frequency Parameters IE<br>- TBF_STARTING_TIME | 6 timeslots assigned<br><br><some AFN after the current fixed allocation bitmap expires> |
|-----------------------------------------------------------------------|------------------------------------------------------------------------------------------|

PACKET TBF RELEASE message in step 7:

|                               |                                                     |
|-------------------------------|-----------------------------------------------------|
| Cause Value<br>UPLINK_RELEASE | 0000 – Normal release<br>1 – Uplink TBF is released |
|-------------------------------|-----------------------------------------------------|

#### 42.2.3.2.2 Fixed Allocation / Uplink Transfer with Downlink TBF Establishment/ Ending uplink TBF/ Non Half-Duplex

##### 42.2.3.2.2.1 Definition and applicability

This test case applies to all MSs supporting GPRS multislots class 10 and above.

#### 42.2.3.2.2 Conformance Requirement

During an uplink fixed allocation TBF, the network may initiate a downlink TBF by sending the PACKET DOWNLINK ASSIGNMENT or PACKET TIMESLOT RECONFIGURE message on the PACCH.

The downlink radio resource is assigned to the mobile station in a PACKET DOWNLINK ASSIGNMENT or PACKET TIMESLOT RECONFIGURE message. The assigned timeslot configuration of the simultaneous uplink and downlink TBF must be compliant with the mobile station's multislot class, and must allow the performing of neighbour cell power measurements as described in subclause 8.1.2.7.

On receipt of an assignment message the mobile station shall follow the procedure below.

If the mobile station is not assigned to operate half duplex mode, the mobile station shall, after expiry of the TBF starting time, if present, act upon the complete downlink assignment, and start timer T3190.

The mobile station shall then act upon the PACKET DOWNLINK ASSIGNMENT or PACKET TIMESLOT RECONFIGURE message.

When receiving the PACKET DOWNLINK ASSIGNMENT message and after waiting the TBF Starting Time when applicable, the mobile station starts timer T3190. The timer is reset when receiving the first valid RLC/MAC block.

#### References

3GPP TS 04.60, subclauses 8.1.1.3.5 and 7.2.1.1.

#### 42.2.3.2.3.3 Test purpose

Verify that an MS operating an uplink and downlink TBF in non half duplex mode can correctly respond to a PACKET TBF RELEASE by using the countdown procedure.

#### 42.2.3.2.3.4 Method of test

#### Initial Conditions

System Simulator:

2 cells, GPRS supported, PCCCH not present.

Mobile Station:

The MS is in the state "idle, GMM-registered" with a P-TMSI allocated, SPLIT PG CYCLE negotiated, and PDP context 3 activated.

#### Related PICS/PIXIT Statement(s)

- Support GPRS service.
- The way to initiate an uplink transfer.

#### Test Procedure

1. MS is triggered to begin an uplink data transfer and enters a fixed allocation open-ended TBF in non half duplex mode.
2. Before the current allocation expires, the MS receives a PACKET DOWNLINK ASSIGNMENT on the PACCH, with starting time before the current allocation expires.
3. Before the starting time occurs, the MS receives a PACKET TBF RELEASE.
4. The MS starts the downlink TBF during the countdown procedure, and ends the uplink TBF when the countdown procedure is over.

## Maximum Duration of Test

5 minutes.

## Expected Sequence

| Step | Direction | Message                        | Comments                                                                                                                          |
|------|-----------|--------------------------------|-----------------------------------------------------------------------------------------------------------------------------------|
| 1    | MS        |                                | Trigger the MS to initiate an uplink packet transfer containing 1000 octets.                                                      |
| 2    |           |                                | Bring the MS into packet uplink transfer mode on cell A by the generic procedure defined in the table 42.2.1.2/1b or 42.2.1.2/2b. |
| 3    | MS -> SS  | RLC DATA BLOCK                 | MS transmits RLC block only when TBF starting time occurs                                                                         |
| 4    | MS -> SS  | RLC DATA BLOCKS                | MS continues to transmit RLC data blocks according to allocation from step 2.                                                     |
| 5    | SS -> MS  | PACKET DOWNLINK ASSIGNMENT     | With starting time before current uplink allocation expires. Sent on assigned PACCH.                                              |
| 6    | MS -> SS  | RLC DATA BLOCKS                | Verify MS continues to transmit RLC data blocks from previous allocation.                                                         |
| 7    | SS -> MS  | PACKET TBF RELEASE             | Release of the uplink TBF. Sent when 200 octets left to send in the PDU.<br>Cause value – normal release                          |
| 8    | MS -> SS  | RLC DATA BLOCKS                | MS starts countdown procedure so that uplink TBF ends at the LLC PDU boundary.                                                    |
| 9    | SS -> MS  | RLC DATA BLOCKS                | SS transmits RLC data blocks at the starting time                                                                                 |
| 10   | SS -> MS  | PACKET UPLINK ACK/NACK         | Final Ack = 1                                                                                                                     |
| 11   | MS -> SS  | PACKET CONTROL ACKNOWLEDGEMENT |                                                                                                                                   |
| 12   | MS -> SS  | PACKET DOWNLINK ACK/NACK       | Verify MS sends at least one Ack/Nack to verify it is receiving downlink RLC data blocks.                                         |

## Specific Message Contents

## PACKET UPLINK ASSIGNMENT message in step 2:

|                            |                                          |
|----------------------------|------------------------------------------|
| Fixed allocation           |                                          |
| - HALF_DUPLEX_MODE         | 0 – non half duplex TBF                  |
| - TIMESLOT_ALLOCATION      | Two timeslots assigned – PDCH2 and PDCH3 |
| - BLOCKS_OR_BLOCK_PERIODS  | 0 – blocks                               |
| - ALLOCATION_BITMAP_LENGTH | <any suitable value >                    |
| - ALLOCATION_BITMAP        | Allocates 100 RLC blocks                 |

## PACKET DOWNLINK ASSIGNMENT message in step 5:

|                         |                                                                                 |
|-------------------------|---------------------------------------------------------------------------------|
| TIMESLOT_ALLOCATION     | 3 timeslots assigned – PDCH1, PDCH2 and PDCH3 (multislot class is not violated) |
| Frequency Parameters IE |                                                                                 |
| - TBF_STARTING_TIME     | <some AFN before the current fixed allocation bitmap expires>                   |

### 42.2.3.3 Fixed Allocation/ Uplink Transfer with Downlink TBF Establishment/ Abnormal cases

#### 42.2.3.3.1 Fixed Allocation/ Uplink Transfer with Downlink TBF Establishment/ Abnormal cases / Violation of multi-slot capabilities

##### 42.2.3.3.1.1 Definition and applicability

This test case applies to all MSs supporting GPRS.

##### 42.2.3.3.1.2 Conformance Requirement

During an uplink fixed allocation TBF, the network may initiate a downlink TBF by sending the PACKET DOWNLINK ASSIGNMENT or PACKET TIMESLOT RECONFIGURE message on the PACCH.

- If the information in the PACKET TIMESLOT RECONFIGURE does not properly specify an uplink and downlink PDCH or violates the mobile station's multislot capabilities, the mobile station shall perform an abnormal release with random access (see subclause 8.7.2).

##### Abnormal Release with Random Access:

The mobile station shall abort all TBFs in progress and its associated resources, return to the CCCH or PCCCH and initiate establishment of a new uplink TBF as defined in subclause 7.1.

##### References

3GPP TS 04.60, subclauses 8.1.1.3.5, 8.1.1.3.5.1 and 8.7.2.

##### 42.2.3.3.1.3 Test purpose

Verify that an MS in an uplink TBF performs abnormal release with random access upon receipt of a PACKET TIMESLOT RECONFIGURE message that violates its multislot capabilities.

##### 42.2.3.3.1.4 Method of test

##### Initial Conditions

System Simulator:

2 cells, GPRS supported, PCCCH not present.

Mobile Station:

The MS is in the state "idle, GMM-registered" with a P-TMSI allocated, SPLIT PG CYCLE negotiated, and PDP context 3 activated.

##### Related PICS/PIXIT Statement(s)

- Support GPRS service.
- The way to initiate an uplink transfer.

##### Test Procedure

1. MS is triggered to begin an uplink data transfer and enters a fixed allocation open-ended TBF in non half duplex mode on one PDCH.
2. Before the current allocation expires, the MS receives a PACKET TIMESLOT RECONFIGURE message on the PACCH, with downlink assignment violating its multislot class capabilities.
3. MS performs abnormal release (stops the uplink TBF in progress) with random access.

Maximum Duration of Test

5 minutes.

Expected Sequence

| Step | Direction | Message                     | Comments                                                                                                           |
|------|-----------|-----------------------------|--------------------------------------------------------------------------------------------------------------------|
| 1    | MS        |                             | Trigger the MS to initiate an uplink packet transfer containing 1000 octets.                                       |
| 2    |           |                             | Bring the MS into packet uplink transfer mode on cell A by the generic procedure defined in the table 42.2.1.2/1b. |
| 3    | MS -> SS  | RLC DATA BLOCK              | MS transmits RLC block only when TBF starting time occurs                                                          |
| 4    | MS -> SS  | RLC DATA BLOCKS             | MS continues to transmit RLC data blocks according to allocation from step 2.                                      |
| 5    | SS -> MS  | PACKET TIMESLOT RECONFIGURE | With downlink assignment violating the multislot class capabilities of the MS.                                     |
| 6    | SS        |                             | Verify MS does not transmit on previously assigned PDCH.                                                           |
| 7    | MS -> SS  | CHANNEL REQUEST             | Sent on cell A.                                                                                                    |

Specific Message Contents

Based on the multislot class of the MS, assign uplink and downlink timeslots as follows in order to violate the multislot class of the MS by violating the Ttb parameter.

| Multislot Class | RX slots assigned | TX slots assigned |
|-----------------|-------------------|-------------------|
| 1               | 1                 | 0                 |
| 2               | 2, 3              | 2                 |
| 3               | 0, 1              | 0                 |
| 4               | 1, 2, 3           | 1                 |
| 5               | 1, 2              | 0, 1              |
| 6               | 1, 2, 3           | 1                 |
| 7               | 1, 2, 3           | 1                 |
| 8               | 2, 3, 4, 5        | 3                 |
| 9               | 1, 2, 3           | 1, 2              |
| 10              | 1, 2, 3, 4        | 2                 |
| 11              | 1, 2, 3, 4        | 2                 |
| 12              | 1, 2, 3, 4        | 2                 |

PACKET UPLINK ASSIGNMENT message in step 2:

|                                                                                                                                                   |                                                                                                                 |
|---------------------------------------------------------------------------------------------------------------------------------------------------|-----------------------------------------------------------------------------------------------------------------|
| Fixed allocation<br>- HALF_DUPLEX_MODE<br>- TIMESLOT_ALLOCATION<br>- BLOCKS_OR_BLOCK_PERIODS<br>- ALLOCATION_BITMAP_LENGTH<br>- ALLOCATION_BITMAP | 0 – non half duplex TBF<br><see above chart><br>0 – blocks<br><any suitable value ><br>Allocates 100 RLC blocks |
|---------------------------------------------------------------------------------------------------------------------------------------------------|-----------------------------------------------------------------------------------------------------------------|

PACKET TIMESLOT RECONFIGURE message in step 5:

|                                                                                |                                                                                    |
|--------------------------------------------------------------------------------|------------------------------------------------------------------------------------|
| DOWNLINK_TIMESLOT_ALLOCATION<br>Frequency Parameters IE<br>- TBF_STARTING_TIME | <see above chart><br><some AFN before the current fixed allocation bitmap expires> |
|--------------------------------------------------------------------------------|------------------------------------------------------------------------------------|

#### 42.2.3.3.2 Fixed Allocation/ Uplink Transfer with Downlink TBF Establishment/ Abnormal cases / No defined PDCH

##### 42.2.3.3.2.1 Definition and applicability

This test case applies to all MSs supporting GPRS multislot class 2.

##### 42.2.3.3.2.2 Conformance Requirement

During an uplink fixed allocation TBF, the network may initiate a downlink TBF by sending the PACKET DOWNLINK ASSIGNMENT or PACKET TIMESLOT RECONFIGURE message on the PACCH.

- If the information available in the mobile station, after the reception of a PACKET DOWNLINK ASSIGNMENT message does not satisfactorily define a PDCH, the mobile station shall ignore the PACKET DOWNLINK ASSIGNMENT message.

#### References

3GPP TS 04.60, subclause 8.1.1.3.5 and 8.1.1.3.5.1.

##### 42.2.3.3.2.3 Test purpose

Verify that an MS in an uplink TBF ignores a PACKET DOWNLINK ASSIGNMENT message that does not define a PDCH.

##### 42.2.3.3.2.4 Method of test

#### Initial Conditions

System Simulator:

2 cells, GPRS supported, PCCCH not present.

Mobile Station:

The MS is in the state "idle, GMM-registered" with a P-TMSI allocated, SPLIT PG CYCLE negotiated, and PDP context 3 activated.

#### Related PICS/PIXIT Statement(s)

- Support GPRS service.
- The way to initiate an uplink transfer.

#### Test Procedure

1. MS is triggered to begin an uplink data transfer and enters a fixed allocation open-ended TBF in non half duplex mode on one PDCH.
2. Before the current allocation expires, the MS receives a PACKET DOWNLINK ASSIGNMENT message on the PACCH, with no defined PDCH.
3. MS continues uplink TBF and does not begin a downlink TBF.

#### Maximum Duration of Test

5 minutes.



## Expected Sequence

| Step | Direction | Message                    | Comments                                                                                                                          |
|------|-----------|----------------------------|-----------------------------------------------------------------------------------------------------------------------------------|
| 1    | MS        |                            | Trigger the MS to initiate an uplink packet transfer containing 1000 octets.                                                      |
| 2    |           |                            | Bring the MS into packet uplink transfer mode on cell A by the generic procedure defined in the table 42.2.1.2/1b or 42.2.1.2/2b. |
| 3    | MS -> SS  | RLC DATA BLOCK             | MS transmits RLC block only when TBF starting time occurs                                                                         |
| 4    | MS -> SS  | RLC DATA BLOCKS            | MS continues to transmit RLC data blocks according to allocation from step 2.                                                     |
| 5    | SS -> MS  | PACKET DOWNLINK ASSIGNMENT | With insufficiently defined PDCH in the message.                                                                                  |
| 6    | MS -> SS  | RLC DATA BLOCKS            | MS continues to transmit RLC data blocks according to allocation from step 2.                                                     |

## Specific Message Contents

PACKET UPLINK ASSIGNMENT message in step 2:

|                                                                                                                                                   |                                                                                                                     |
|---------------------------------------------------------------------------------------------------------------------------------------------------|---------------------------------------------------------------------------------------------------------------------|
| Fixed allocation<br>- HALF_DUPLEX_MODE<br>- TIMESLOT_ALLOCATION<br>- BLOCKS_OR_BLOCK_PERIODS<br>- ALLOCATION_BITMAP_LENGTH<br>- ALLOCATION_BITMAP | 0 – non half duplex TBF<br>One timeslot assigned<br>0 – blocks<br><any suitable value ><br>Allocates 100 RLC blocks |
|---------------------------------------------------------------------------------------------------------------------------------------------------|---------------------------------------------------------------------------------------------------------------------|

PACKET DOWNLINK ASSIGNMENT message in step 5:

|                                                                    |                                                                                  |
|--------------------------------------------------------------------|----------------------------------------------------------------------------------|
| DOWNLINK_TIMESLOT_ALLOCATION<br>Frequency Parameters IE<br>- ARFCN | <one timeslot, such that multislot class is not violated><br>300 (invalid ARFCN) |
|--------------------------------------------------------------------|----------------------------------------------------------------------------------|

## 42.2.4 Fixed Allocation / Downlink Transfer with Uplink TBF Establishment

### 42.2.4.1 Fixed Allocation/ Downlink Transfer with Uplink TBF Establishment/ T3168

#### 42.2.4.1.1 Fixed Allocation/ Downlink Transfer with Uplink TBF Establishment/ T3168/ Expiry

##### 42.2.4.1.1.1 Definition and applicability

This test case applies to all MSs supporting GPRS.

##### 42.2.4.1.1.2 Conformance Requirement

The mobile station may request establishment of an uplink transfer during a downlink TBF by including a Channel Request Description information element in the PACKET DOWNLINK ACK/NACK message. Initiation is triggered by a request from upper layers to transfer a LLC PDU. The request from upper layers specifies a Radio Priority to be associated with the packet transfer. Upon such a request:

- if access to the network is allowed, according to the latest values for authorized special access classes that the mobile station has received (see subclause 7.1.1), the mobile station shall initiate the packet access procedure;
- otherwise, the RR sublayer in the mobile station shall reject the request.

The mobile station initiates the packet access procedure by sending the Channel Request Description information element in the PACKET DOWNLINK ACK/NACK message on the PACCH and starting timer T3168.

- If timer T3168 expires, the mobile station shall retransmit the Channel Request Description information element in the next PACKET DOWNLINK ACK/NACK message unless it has been transmitted four times in which case the mobile station shall perform an abnormal release with random access. If the downlink TBF is released, including expiry of timer T3192, before expiry of timer T3168 the mobile station shall stop timer T3168 and perform an abnormal release with random access.
- Abnormal Release with Random Access: The mobile station shall abort all TBFs in progress and its associated resources, return to the CCCH or PCCCH and initiate establishment of a new uplink TBF as defined in subclause 7.1.

## References

3GPP TS 04.60, subclauses 8.1.2.5 and 8.7.2.

### 42.2.4.1.1.3 Test purpose

Verify that during a downlink TBF, when the MS requests uplink resources, that the MS makes the request 4 times. Verify that if uplink resources are not assigned within T3168, the MS performs abnormal release with random access.

### 42.2.4.1.1.4 Method of test

## Initial Conditions

System Simulator:

1 cell, GPRS supported, PCCCH present.

Mobile Station:

The MS is in the state "idle, GMM-registered" with a P-TMSI allocated, SPLIT PG CYCLE negotiated, and PDP context 3 activated.

## Related PICS/PIXIT Statement(s)

Support GPRS service

## Test Procedure

1. MS receives a PACKET DOWNLINK ASSIGNMENT message on its assigned PCCCH, containing no starting time.
2. SS transmits downlink RLC data blocks for the downlink allocation, 1 in 10 specifying RRBP field (polling).
3. MS responds by sending PACKET DOWNLINK ACK/NACK messages in response to the polls.
4. MS is triggered to begin an uplink transfer.
5. MS sends next PACKET DOWNLINK ACK/NACK message with a Channel Request Description field, and starts timer T3168.
6. When T3168 expires, MS repeats the Channel Request Description request. (This step is done 3 times, for a total of 4 Channel Request Descriptions.)
7. MS sends PACKET CHANNEL REQUEST again after returning to packet idle mode.

## Maximum Duration of Test

5 minutes.

## Expected Sequence

| Step | Direction | Message                    | Comments                                                                                                                                                                                           |
|------|-----------|----------------------------|----------------------------------------------------------------------------------------------------------------------------------------------------------------------------------------------------|
| 1    | SS -> MS  | PACKET DOWNLINK ASSIGNMENT | Triggers the MS to switch to assigned PDCH. (no starting time)                                                                                                                                     |
| 2    | SS -> MS  | RLC DATA BLOCKS            | Starting 3 blocks after the previous message, on assigned PDCH, addressed to MS, 1/10 with valid RRBP field (polling).                                                                             |
| 3    | MS -> SS  | PACKET DOWNLINK ACK/NACK   | MS acknowledges the previously received RLC data blocks.                                                                                                                                           |
| 4    |           |                            | Steps 2 and 3 are repeated throughout                                                                                                                                                              |
| 5    | MS        |                            | MS is triggered to begin an uplink data transfer.                                                                                                                                                  |
| 6    | MS -> SS  | PACKET DOWNLINK ACK/NACK   | Message contains Channel Request Description IE.<br>- MS starts timer T3168                                                                                                                        |
| 7    |           |                            | Steps 2 and 3 are repeated until the next Channel Request Description is sent in step 8.                                                                                                           |
| 8    | MS -> SS  | PACKET DOWNLINK ACK/NACK   | MS requests additional resources (message contains Channel Request Description IE)<br>- Sent more than T3168 seconds after previous request for additional resources<br>- MS re-starts timer T3168 |
| 9    |           |                            | Steps 7 and 8 are repeated 2 more times such that a total of 4 Channel Request Descriptions are sent.                                                                                              |
| 10   | MS -> SS  | PACKET CHANNEL REQUEST     | Sent after T3168 seconds after step 8 is executed the last time.                                                                                                                                   |

## PACKET SYSTEM INFORMATION MESSAGE 1 (throughout):

|       |              |
|-------|--------------|
| T3168 | 1 (1 second) |
|-------|--------------|

## 42.2.4.1.2 Fixed Allocation/ Downlink Transfer with Uplink TBF Establishment/ T3168/ Stop with Packet Uplink Assignment

## 42.2.4.1.2.1 Definition and applicability

This test case applies to all MSs supporting GPRS.

## 42.2.4.1.2.2 Conformance Requirement

The mobile station may request establishment of an uplink transfer during a downlink TBF by including a Channel Request Description information element in the PACKET DOWNLINK ACK/NACK message. Initiation is triggered by a request from upper layers to transfer a LLC PDU. The request from upper layers specifies a Radio Priority to be associated with the packet transfer. Upon such a request:

- if access to the network is allowed, according to the latest values for authorized special access classes that the mobile station has received (see subclause 7.1.1), the mobile station shall initiate the packet access procedure.
- otherwise, the RR sublayer in the mobile station shall reject the request.

The mobile station initiates the packet access procedure by sending the Channel Request Description information element in the PACKET DOWNLINK ACK/NACK message on the PACCH and starting timer T3168.

On receipt of a PACKET UPLINK ASSIGNMENT or PACKET TIMESLOT RECONFIGURE message the mobile station shall follow the procedure below. On reception of a complete uplink assignment the mobile station shall stop timer T3168.

## References

3GPP TS 04.60, subclause 8.1.2.5.

#### 42.2.4.1.2.3 Test purpose

Verify that during a downlink TBF, when the MS requests additional resources, that the MS stops timer T3168 when a PACKET UPLINK ASSIGNMENT is received.

#### 42.2.4.1.2.4 Method of test

##### Initial Conditions

###### System Simulator:

1 cell, GPRS supported, PCCCH present.

###### Mobile Station:

The MS is in the state "idle, GMM-registered" with a P-TMSI allocated, SPLIT PG CYCLE negotiated, and PDP context 3 activated.

##### Related PICS/PIXIT Statement(s)

- Support GPRS service.

##### Test Procedure

1. MS receives a PACKET DOWNLINK ASSIGNMENT message on its assigned PCCCH, containing no starting time.
2. SS transmits downlink RLC data blocks for the downlink allocation, 1 in 10 specifying RRBP field (polling).
3. MS responds by sending PACKET DOWNLINK ACK/NACK messages in response to the polls.
4. MS is triggered to begin an uplink transfer.
5. MS sends next PACKET DOWNLINK ACK/NACK message with a Channel Request Description field, and starts timer T3168.
6. When T3168 expires, MS repeats the Channel Request Description request.
7. MS receives a PACKET UPLINK ASSIGNMENT message with a starting time such that more Channel Requests could be sent before the starting time.
8. MS does not repeat the Channel Request Description request.

##### Maximum Duration of Test

5 minutes.

## Expected Sequence

| Step | Direction | Message                    | Comments                                                                                                                                                                                             |
|------|-----------|----------------------------|------------------------------------------------------------------------------------------------------------------------------------------------------------------------------------------------------|
| 1    | SS -> MS  | PACKET DOWNLINK ASSIGNMENT | Triggers the MS to switch to assigned PDCH. (no starting time)                                                                                                                                       |
| 2    | SS -> MS  | RLC DATA BLOCKS            | Starting 3 blocks after the previous message, on assigned PDCH, addressed to MS, 1/10 with valid RRB field (polling).                                                                                |
| 3    | MS -> SS  | PACKET DOWNLINK ACK/NACK   | MS acknowledges the previously received RLC data blocks.                                                                                                                                             |
| 4    |           |                            | Steps 2 and 3 are repeated throughout                                                                                                                                                                |
| 5    | MS        |                            | MS is triggered to begin an uplink data transfer.                                                                                                                                                    |
| 6    | MS -> SS  | PACKET DOWNLINK ACK/NACK   | Message contains Channel Request Description IE.<br>- MS starts timer T3168                                                                                                                          |
| 7    |           |                            | Steps 2 and 3 are repeated until the next Channel Request Description is sent in step 8.                                                                                                             |
| 8    | MS -> SS  | PACKET DOWNLINK ACK/NACK   | MS requests additional resources (message contains Channel Request Description IE)<br>- Sent after T3168seconds after previous request for additional resources<br>- MS re-starts timer T3168        |
| 9    | SS -> MS  | PACKET UPLINK ASSIGNMENT   | Sent (.5*T3168) seconds after step 8.<br>Allocates one uplink timeslot (same timeslot as the downlink assignment)<br>With valid RRB field (polling).<br>With starting time T3168*2 seconds from now. |
| 10   | MS -> SS  | PACKET CONTROL ACK         | Received according to RRB in step 9                                                                                                                                                                  |
| 11   |           |                            | Steps 2 and 3 are repeated until (1.5*T3168) seconds after step 9.<br>Verify MS does not send additional Channel Request Description IE.                                                             |

## PACKET SYSTEM INFORMATION MESSAGE 1 (throughout):

|       |              |
|-------|--------------|
| T3168 | 1 (1 second) |
|-------|--------------|

## 42.2.4.2 Fixed Allocation/ Downlink Transfer with Uplink TBF Establishment/ Packet Uplink Assignment

## 42.2.4.2.1 Fixed Allocation/ Downlink Transfer with Uplink TBF Establishment/ Packet Uplink Assignment/ Non half-duplex

## 42.2.4.2.1.1 Definition and applicability

This test case applies to all MSs supporting GPRS.

## 42.2.4.2.1.2 Conformance Requirement

The mobile station may request establishment of an uplink transfer during a downlink TBF by including a Channel Request Description information element in the PACKET DOWNLINK ACK/NACK message. Initiation is triggered by a request from upper layers to transfer a LLC PDU. The request from upper layers specifies a Radio Priority to be associated with the packet transfer. Upon such a request:

- if access to the network is allowed, according to the latest values for authorized special access classes that the mobile station has received (see subclause 7.1.1), the mobile station shall initiate the packet access procedure.
- otherwise, the RR sublayer in the mobile station shall reject the request.

The mobile station initiates the packet access procedure by sending the Channel Request Description information element in the PACKET DOWNLINK ACK/NACK message on the PACCH and starting timer T3168.

On receipt of a PACKET UPLINK ASSIGNMENT or PACKET TIMESLOT RECONFIGURE message the mobile station shall follow the procedure below. On reception of a complete uplink assignment the mobile station shall stop timer T3168.

If the mobile station is not assigned to operate half duplex mode, the mobile station shall, after expiry of the TBF starting time, if present, act upon the complete uplink assignment.

The mobile station shall then switch to the assigned uplink PDCHs and begin to send RLC data blocks on the assigned PDCH(s). The TLLI shall not be included in any of the uplink RLC data blocks in that case.

## References

3GPP TS 04.60, subclause 8.1.2.5.

### 42.2.4.2.1.3 Test purpose

Verify that during a downlink TBF, when the MS requests uplink resources, that the MS obeys the uplink assignment while maintaining the downlink TBF.

### 42.2.4.2.1.4 Method of test

## Initial Conditions

System Simulator:

2 cells, GPRS supported, PCCCH present.

Mobile Station:

The MS is in the state "idle, GMM-registered" with a P-TMSI allocated, SPLIT PG CYCLE negotiated, and PDP context 3 activated.

## Related PICS/PIXIT Statement(s)

- Support GPRS service.

## Test Procedure

1. MS receives a PACKET DOWNLINK ASSIGNMENT message on its assigned PCCCH, containing no starting time.
2. SS transmits downlink RLC data blocks for the downlink allocation, 1 in 10 specifying RRBP field (polling).
3. MS responds by sending PACKET DOWNLINK ACK/NACK messages in response to the polls.
4. MS is triggered to begin an uplink transfer.
5. MS sends next PACKET DOWNLINK ACK/NACK message with a Channel Request Description field.
6. MS receives a PACKET UPLINK ASSIGNMENT message.
7. MS acts on the PACKET UPLINK ASSIGNMENT, and enters a concurrent TBF.

## Maximum Duration of Test

5 minutes.

Expected Sequence

| Step | Direction | Message                    | Comments                                                                                                                  |
|------|-----------|----------------------------|---------------------------------------------------------------------------------------------------------------------------|
| 1    | SS -> MS  | PACKET DOWNLINK ASSIGNMENT | Triggers the MS to switch to assigned PDCH. (no starting time)                                                            |
| 2    | SS -> MS  | RLC DATA BLOCKS            | Starting 3 blocks after the previous message, on assigned PDCH, addressed to MS, 1 in 10 with valid RRBP field (polling). |
| 3    | MS -> SS  | PACKET DOWNLINK ACK/NACK   | MS acknowledges the previously received RLC data blocks.                                                                  |
| 4    |           |                            | Steps 2 and 3 are repeated throughout until step 8.                                                                       |
| 5    | MS        |                            | MS is triggered to begin an uplink data transfer.                                                                         |
| 6    | MS -> SS  | PACKET DOWNLINK ACK/NACK   | Message contains Channel Request Description IE.<br>- MS starts timer T3168                                               |
| 7    |           |                            | Steps 2 and 3 are repeated until the next Channel Request Description is sent in step 8.                                  |
| 8    | SS -> MS  | PACKET UPLINK ASSIGNMENT   | Sent (0.5*T3168) seconds after step 7.<br>Allocates one uplink PDCH.                                                      |
| 9    | MS -> SS  | RLC DATA BLOCK             | Verify MS sends data block on uplink resource assigned in step 8 at the starting time.                                    |
| 10   | SS -> MS  | RLC DATA BLOCK             | In same block as step 9: with valid RRBP field (polling)                                                                  |
| 11   | MS -> SS  | RLC DATA BLOCKS            | Verify MS sends data block on uplink resource assigned in step 8 (next block following step 9).                           |
| 12   | MS -> SS  | PACKET DOWNLINK ACK/NACK   | In block specified by step 10. (4 <sup>th</sup> block of allocation assigned in step 8)                                   |
| 13   | SS        |                            | Verify no uplink data sent by MS in 5 <sup>th</sup> and 6 <sup>th</sup> blocks of allocation assigned in step 8.          |
| 14   | MS -> SS  | RLC DATA BLOCK             | Sent in 7 <sup>th</sup> block of uplink allocation assigned in step 8.                                                    |
| 15   | SS -> MS  | RLC DATA BLOCK             | Sent in 7 <sup>th</sup> block of allocation (same block as step 14)<br>With valid RRBP field (polling).                   |
| 16   | MS -> SS  | RLC DATA BLOCK             | Sent in 8 <sup>th</sup> and 9 <sup>th</sup> block of uplink allocation assigned in step 8.                                |
| 17   | MS -> SS  | PACKET DOWNLINK ACK/NACK   | Sent in 10 <sup>th</sup> block of allocation, in response to poll from step 15.                                           |

PACKET DOWNLINK ASSIGNMENT message in step 1:

|                     |                  |
|---------------------|------------------|
| TIMESLOT_ALLOCATION | 10000000         |
| TBF STARTING TIME   | <IE not present> |

PACKET UPLINK ASSIGNMENT message in step 8:

|                            |                                                          |
|----------------------------|----------------------------------------------------------|
| TBF STARTING TIME          | <some suitable value within 100 frames of current frame> |
| Fixed allocation           |                                                          |
| - TIMESLOT_ALLOCATION      | 10000000                                                 |
| - BLOCKS_OR_BLOCK_PERIODS  | 0 – blocks                                               |
| - ALLOCATION_BITMAP_LENGTH | 10                                                       |
| - ALLOCATION_BITMAP        | 0111000011                                               |

DOWNLINK RLC DATA BLOCK in step 10 and 15:

|      |                                                   |
|------|---------------------------------------------------|
| RRBP | 00 – Response shall be sent by MS in N+13 frames. |
| S/P  | 1 – RRBP field is valid                           |

42.2.4.2.2 Fixed Allocation/ Downlink Transfer with Uplink TBF Establishment/ Packet Uplink Assignment/ Half-duplex

42.2.4.2.2.1 Definition and applicability

This test case applies to all MSs supporting GPRS multi-slot classes 19-29.

#### 42.2.4.2.2 Conformance Requirement

The mobile station may request establishment of an uplink transfer during a downlink TBF by including a Channel Request Description information element in the PACKET DOWNLINK ACK/NACK message. Initiation is triggered by a request from upper layers to transfer a LLC PDU. The request from upper layers specifies a Radio Priority to be associated with the packet transfer. Upon such a request:

- if access to the network is allowed, according to the latest values for authorized special access classes that the mobile station has received (see subclause 7.1.1), the mobile station shall initiate the packet access procedure;
- otherwise, the RR sublayer in the mobile station shall reject the request.

The mobile station initiates the packet access procedure by sending the Channel Request Description information element in the PACKET DOWNLINK ACK/NACK message on the PACCH and starting timer T3168.

On receipt of a PACKET UPLINK ASSIGNMENT or PACKET TIMESLOT RECONFIGURE message the mobile station shall follow the procedure below. On reception of a complete uplink assignment the mobile station shall stop timer T3168.

If the mobile station is assigned to operate in half duplex mode, the mobile station shall, after expiry of the TBF starting time, if present, stop the downlink TBF, save the RLC state variables associated with the downlink TBF and save the state of the following timers:

T3190 - Wait for Valid Downlink Data Received from the Network.

T3192 - Wait for Release of the TBF after reception of the final block.

The mobile station shall then switch to the assigned uplink PDCHs and begin to send RLC data blocks on the assigned PDCH(s). The TLLI shall not be included in any of the uplink RLC data blocks in that case.

#### References

3GPP TS 04.60, subclause 8.1.2.5.

#### 42.2.4.2.2.3 Test purpose

Verify that during a downlink TBF, when the MS requests additional resources, that the MS stops the downlink TBF when the uplink TBF is assigned to operate in half-duplex mode.

#### 42.2.4.2.2.4 Method of test

#### Initial Conditions

System Simulator:

2 cells, GPRS supported, PCCCH present.

Mobile Station:

The MS is in the state "idle, GMM-registered" with a P-TMSI allocated, SPLIT PG CYCLE negotiated, and PDP context 3 activated.

#### Related PICS/PIXIT Statement(s)

- Support GPRS service.

#### Test Procedure

1. MS receives a PACKET DOWNLINK ASSIGNMENT message on its assigned PCCCH, containing no starting time.
2. SS transmits downlink RLC data blocks for the downlink allocation, 1 in 10 specifying RRB field (polling).
3. MS responds by sending PACKET DOWNLINK ACK/NACK messages in response to each poll.



4. MS is triggered to begin an uplink transfer.
5. MS sends next PACKET DOWNLINK ACK/NACK message with a Channel Request Description field.
6. MS receives a PACKET UPLINK ASSIGNMENT message.
7. MS acts on the PACKET UPLINK ASSIGNMENT, by stopping the downlink TBF, and starting the uplink TBF.

Maximum Duration of Test

5 minutes.

Expected Sequence

| Step | Direction | Message                    | Comments                                                                                                                  |
|------|-----------|----------------------------|---------------------------------------------------------------------------------------------------------------------------|
| 1    | SS -> MS  | PACKET DOWNLINK ASSIGNMENT | Triggers the MS to switch to assigned PDCH. (no starting time)                                                            |
| 2    | SS -> MS  | RLC DATA BLOCKS            | Starting 3 blocks after the previous message, on assigned PDCH, addressed to MS, 1 in 10 with valid RRBp field (polling). |
| 3    | MS -> SS  | PACKET DOWNLINK ACK/NACK   | MS acknowledges the previously received RLC data blocks.                                                                  |
| 4    |           |                            | Steps 2 and 3 are repeated throughout until step 8.                                                                       |
| 5    | MS        |                            | MS is triggered to begin an uplink data transfer.                                                                         |
| 6    | MS -> SS  | PACKET DOWNLINK ACK/NACK   | Message contains Channel Request Description IE - MS starts timer T3168                                                   |
| 7    |           |                            | Steps 2 and 3 are repeated as often as necessary until step 8.                                                            |
| 8    | SS -> MS  | PACKET UPLINK ASSIGNMENT   | Sent (.5*T3168) seconds after step 7. Allocates one uplink PDCH.                                                          |
| 9    | MS -> SS  | RLC DATA BLOCK             | Verify MS sends data block on uplink resource assigned in step 8 at the starting time.                                    |
| 10   | SS -> MS  | RLC DATA BLOCK             | In same block as step 9: with valid RRBp field (polling)                                                                  |
| 11   | MS -> SS  | RLC DATA BLOCK             | Verify MS sends data block on uplink resource assigned in step 8 (next block following step 9).                           |
| 12   | SS        |                            | Verify MS does not send DOWNLINK ACK/NACK in response to downlink data block in step 10.                                  |
| 13   | SS        |                            | Verify no uplink data sent by MS in 5 <sup>th</sup> and 6 <sup>th</sup> blocks of allocation assigned in step 8.          |
| 14   | MS -> SS  | RLC DATA BLOCK             | Sent in 7 <sup>th</sup> block of uplink allocation assigned in step 8.                                                    |
| 15   | SS -> MS  | RLC DATA BLOCK             | Sent in 7 <sup>th</sup> block of allocation (same block as step 14) With valid RRBp field (polling).                      |
| 16   | MS -> SS  | RLC DATA BLOCKS            | Sent in 8 <sup>th</sup> and 9 <sup>th</sup> block of uplink allocation assigned in step 8.                                |
| 17   | SS        |                            | Verify MS does not send DOWNLINK ACK/NACK in response to downlink data block in step 15.                                  |

PACKET DOWNLINK ASSIGNMENT message in step 1:

|                     |                  |
|---------------------|------------------|
| TIMESLOT_ALLOCATION | 10000000         |
| TBF STARTING TIME   | <IE not present> |

PACKET UPLINK ASSIGNMENT message in step 8:

|                            |                                                          |
|----------------------------|----------------------------------------------------------|
| TBF STARTING TIME          | <some suitable value within 100 frames of current frame> |
| Fixed allocation           |                                                          |
| - HALF_DUPLEX_MODE         | 1 – MS operates in half-duplex mode                      |
| - TIMESLOT_ALLOCATION      | 10000000                                                 |
| - BLOCKS_OR_BLOCK_PERIODS  | 0 – blocks                                               |
| - ALLOCATION_BITMAP_LENGTH | 10                                                       |
| - ALLOCATION_BITMAP        | 0111000011                                               |

DOWNLINK RLC DATA BLOCK in step 10 and 15:

|             |                                                                              |
|-------------|------------------------------------------------------------------------------|
| RRBP<br>S/P | 00 – Response shall be sent by MS in N+13 frames.<br>1 – RRBP field is valid |
|-------------|------------------------------------------------------------------------------|

#### 42.2.4.3 Fixed Allocation/ Downlink Transfer with Uplink TBF Establishment/Packet Timeslot Reconfigure

##### 42.2.4.3.1 Fixed Allocation/ Downlink Transfer with Uplink TBF Establishment/Packet Timeslot Reconfigure/Starting time with AFN encoding

###### 42.2.4.3.1.1 Definition and applicability

This test case applies to all MSs supporting GPRS.

###### 42.2.4.3.1.2 Conformance Requirement

The mobile station may request establishment of an uplink transfer during a downlink TBF by including a Channel Request Description information element in the PACKET DOWNLINK ACK/NACK message. Initiation is triggered by a request from upper layers to transfer a LLC PDU. The request from upper layers specifies a Radio Priority to be associated with the packet transfer. Upon such a request:

- if access to the network is allowed, according to the latest values for authorized special access classes that the mobile station has received (see subclause 7.1.1), the mobile station shall initiate the packet access procedure;
- otherwise, the RR sublayer in the mobile station shall reject the request.

The mobile station initiates the packet access procedure by sending the Channel Request Description information element in the PACKET DOWNLINK ACK/NACK message on the PACCH and starting timer T3168.

On receipt of a PACKET UPLINK ASSIGNMENT or PACKET TIMESLOT RECONFIGURE message the mobile station shall follow the procedure below. On reception of a complete uplink assignment the mobile station shall stop timer T3168.

If the mobile station is not assigned to operate half duplex mode, the mobile station shall, after expiry of the TBF starting time, if present, act upon the complete uplink assignment.

The mobile station shall then switch to the assigned uplink PDCHs and begin to send RLC data blocks on the assigned PDCH(s). The TLLI shall not be included in any of the uplink RLC data blocks in that case.

#### References

3GPP TS 04.60, subclause 8.1.2.5.

##### 42.2.4.3.1.3 Test purpose

Verify that during a downlink TBF, when the MS requests uplink resources, that the MS obeys the PACKET TIMESLOT RECONFIGURE message at the starting time and enters the uplink TBF.

##### 42.2.4.3.1.4 Method of test

#### Initial Conditions

System Simulator:

2 cells, GPRS supported, PCCCH present.

Mobile Station:

The MS is in the state "idle, GMM-registered" with a P-TMSI allocated, SPLIT PG CYCLE negotiated, and PDP context 3 activated.

## Related PICS/PIXIT Statement(s)

- Support GPRS service.

## Test Procedure

1. MS receives a PACKET DOWNLINK ASSIGNMENT message on its assigned PCCCH, containing no starting time.
2. SS transmits downlink RLC data blocks for the downlink allocation, 1 in 10 specifying RRB field (polling).
3. MS responds by sending PACKET DOWNLINK ACK/NACK messages in response to each poll.
4. MS is triggered to begin an uplink transfer.
5. MS sends next PACKET DOWNLINK ACK/NACK message with a Channel Request Description field.
6. MS receives a PACKET TIMESLOT RECONFIGURE message.
7. MS acts on the PACKET TIMESLOT RECONFIGURE at the appropriate starting time and enters a concurrent TBF.

## Maximum Duration of Test

5 minutes.

## Expected Sequence

| Step | Direction | Message                     | Comments                                                                                                                 |
|------|-----------|-----------------------------|--------------------------------------------------------------------------------------------------------------------------|
| 1    | SS -> MS  | PACKET DOWNLINK ASSIGNMENT  | Triggers the MS to switch to assigned PDCH. (no starting time)                                                           |
| 2    | SS -> MS  | RLC DATA BLOCKS             | Starting 3 blocks after the previous message, on assigned PDCH, addressed to MS, 1 in 10 with valid RRB field (polling). |
| 3    | MS -> SS  | PACKET DOWNLINK ACK/NACK    | MS acknowledges the previously received RLC data blocks.                                                                 |
| 4    |           |                             | Steps 2 and 3 are repeated throughout until step 8.                                                                      |
| 5    | MS        |                             | MS is triggered to begin an uplink data transfer.                                                                        |
| 6    | MS -> SS  | PACKET DOWNLINK ACK/NACK    | Message contains Channel Request Description IE.<br>- MS starts timer T3168                                              |
| 7    |           |                             | Steps 2 and 3 are repeated as often as necessary until step 8.                                                           |
| 8    | SS -> MS  | PACKET TIMESLOT RECONFIGURE | Sent (0.5*T3168) seconds after step 7.<br>Allocates one uplink PDCH.                                                     |
| 9    | MS -> SS  | RLC DATA BLOCK              | Verify MS sends data block on uplink resource assigned in step 8 at the starting time.                                   |
| 10   | SS -> MS  | RLC DATA BLOCK              | In same block as step 9: with valid RRB field (polling)                                                                  |
| 11   | MS -> SS  | RLC DATA BLOCK              | Verify MS sends data block on uplink resource assigned in step 8 (next block following step 9).                          |
| 12   | MS -> SS  | PACKET DOWNLINK ACK/NACK    | In block specified by step 10. (4 <sup>th</sup> block of allocation assigned in step 8)                                  |
| 13   | SS        |                             | Verify no uplink data sent by MS in 5 <sup>th</sup> and 6 <sup>th</sup> blocks of allocation assigned in step 8.         |
| 14   | MS -> SS  | RLC DATA BLOCK              | Sent in 7 <sup>th</sup> block of uplink allocation assigned in step 8.                                                   |
| 15   | SS -> MS  | RLC DATA BLOCK              | Sent in 7 <sup>th</sup> block of allocation (same block as step 14)<br>With valid RRB field (polling).                   |
| 16   | MS -> SS  | RLC DATA BLOCKS             | Sent in 8 <sup>th</sup> and 9 <sup>th</sup> block of uplink allocation assigned in step 8.                               |
| 17   | MS -> SS  | PACKET DOWNLINK ACK/NACK    | Sent in 10 <sup>th</sup> block of allocation, in response to poll from step 15.                                          |

PACKET DOWNLINK ASSIGNMENT message in step 1:

|                     |                  |
|---------------------|------------------|
| TIMESLOT_ALLOCATION | 10000000         |
| TBF STARTING TIME   | <IE not present> |

PACKET TIMESLOT RECONFIGURE message in step 8:

|                            |                                            |
|----------------------------|--------------------------------------------|
| TBF STARTING TIME          | 0 – AFN encoding                           |
| - AFN                      | <some AFN within 50 frames of current AFN> |
| Fixed allocation           |                                            |
| - TIMESLOT_ALLOCATION      | 10000000                                   |
| - BLOCKS_OR_BLOCK_PERIODS  | 0 – blocks                                 |
| - ALLOCATION_BITMAP_LENGTH | 10                                         |
| - ALLOCATION_BITMAP        | 0111000011                                 |
| Downlink Allocation        | Same as already assigned                   |

DOWNLINK RLC DATA BLOCK in step 10 and 15:

|      |                                                   |
|------|---------------------------------------------------|
| RRBP | 00 – Response shall be sent by MS in N+13 frames. |
| S/P  | 1 – RRBP field is valid                           |

#### 42.2.4.3.2 Fixed Allocation/ Downlink Transfer with Uplink TBF Establishment/ Packet Timeslot Reconfigure/ Starting time with relative encoding

##### 42.2.4.3.2.1 Definition and applicability

This test case applies to all MSs supporting GPRS.

##### 42.2.4.3.2.2 Conformance Requirement

The mobile station may request establishment of an uplink transfer during a downlink TBF by including a Channel Request Description information element in the PACKET DOWNLINK ACK/NACK message. Initiation is triggered by a request from upper layers to transfer a LLC PDU. The request from upper layers specifies a Radio Priority to be associated with the packet transfer. Upon such a request:

- if access to the network is allowed, according to the latest values for authorized special access classes that the mobile station has received (see subclause 7.1.1), the mobile station shall initiate the packet access procedure;
- otherwise, the RR sublayer in the mobile station shall reject the request.

The mobile station initiates the packet access procedure by sending the Channel Request Description information element in the PACKET DOWNLINK ACK/NACK message on the PACCH and starting timer T3168.

On receipt of a PACKET UPLINK ASSIGNMENT or PACKET TIMESLOT RECONFIGURE message the mobile station shall follow the procedure below. On reception of a complete uplink assignment the mobile station shall stop timer T3168.

If the mobile station is not assigned to operate half duplex mode, the mobile station shall, after expiry of the TBF starting time, if present, act upon the complete uplink assignment.

The mobile station shall then switch to the assigned uplink PDCHs and begin to send RLC data blocks on the assigned PDCH(s). The TLLI shall not be included in any of the uplink RLC data blocks in that case.

#### References

- 3GPP TS 04.60, subclause 8.1.2.5.

#### 42.2.4.3.2.3 Test purpose

Verify that during a downlink TBF, when the MS requests uplink resources, that the MS obeys the PACKET TIMESLOT RECONFIGURE message at the starting time and enters the uplink TBF.

#### 42.2.4.3.2.4 Method of test

##### Initial Conditions

###### System Simulator:

2 cells, GPRS supported, PCCCH present.

###### Mobile Station:

The MS is in the state "idle, GMM-registered" with a P-TMSI allocated, SPLIT PG CYCLE negotiated, and PDP context 3 activated.

##### Related PICS/PIXIT Statement(s)

- Support GPRS service.

##### Test Procedure

1. MS receives a PACKET DOWNLINK ASSIGNMENT message on its assigned PCCCH, containing no starting time.
2. SS transmits downlink RLC data blocks for the downlink allocation, 1 in 10 specifying RRBP field (polling).
3. MS responds by sending PACKET DOWNLINK ACK/NACK messages in response to each poll.
4. MS is triggered to begin an uplink transfer.
5. MS sends next PACKET DOWNLINK ACK/NACK message with a Channel Request Description field.
6. MS receives a PACKET TIMESLOT RECONFIGURE message.
7. MS acts on the PACKET TIMESLOT RECONFIGURE message at the starting time and enters a concurrent TBF.

##### Maximum Duration of Test

5 minutes.

Expected Sequence

| Step | Direction | Message                     | Comments                                                                                                                  |
|------|-----------|-----------------------------|---------------------------------------------------------------------------------------------------------------------------|
| 1    | SS -> MS  | PACKET DOWNLINK ASSIGNMENT  | Triggers the MS to switch to assigned PDCH. (no starting time)                                                            |
| 2    | SS -> MS  | RLC DATA BLOCKS             | Starting 3 blocks after the previous message, on assigned PDCH, addressed to MS, 1 in 10 with valid RRBP field (polling). |
| 3    | MS -> SS  | PACKET DOWNLINK ACK/NACK    | MS acknowledges the previously received RLC data blocks.                                                                  |
| 4    |           |                             | Steps 2 and 3 are repeated throughout until step 8.                                                                       |
| 5    | MS        |                             | MS is triggered to begin an uplink data transfer.                                                                         |
| 6    | MS -> SS  | PACKET DOWNLINK ACK/NACK    | Message contains Channel Request Description IE.<br>- MS starts timer T3168                                               |
| 7    |           |                             | Steps 2 and 3 are repeated as often as necessary until step 8.                                                            |
| 8    | SS -> MS  | PACKET TIMESLOT RECONFIGURE | Sent (0.5*T3168) seconds after step 7.<br>Allocates one uplink PDCH.                                                      |
| 9    | MS -> SS  | RLC DATA BLOCKS             | Verify MS sends data block on uplink resource assigned in step 8 at the starting time.                                    |
| 10   | SS -> MS  | RLC DATA BLOCK              | In same block as step 9: with valid RRBP field (polling)                                                                  |
| 11   | MS -> SS  | RLC DATA BLOCK              | Verify MS sends data block on uplink resource assigned in step 8 (next block following step 9).                           |
| 12   | MS -> SS  | PACKET DOWNLINK ACK/NACK    | In block specified by step 10. (4 <sup>th</sup> block of allocation assigned in step 8)                                   |
| 13   | SS        |                             | Verify no uplink data sent by MS in 5 <sup>th</sup> and 6 <sup>th</sup> blocks of allocation assigned in step 8.          |
| 14   | MS -> SS  | RLC DATA BLOCK              | Sent in 7 <sup>th</sup> block of uplink allocation assigned in step 8.                                                    |
| 15   | SS -> MS  | RLC DATA BLOCK              | Sent in 7 <sup>th</sup> block of allocation (same block as step 14)<br>With valid RRBP field (polling).                   |
| 16   | MS -> SS  | RLC DATA BLOCKS             | Sent in 8 <sup>th</sup> and 9 <sup>th</sup> block of uplink allocation assigned in step 8.                                |
| 17   | MS -> SS  | PACKET DOWNLINK ACK/NACK    | Sent in 10 <sup>th</sup> block of allocation, in response to poll from step 15.                                           |

PACKET DOWNLINK ASSIGNMENT message in step 1:

|                     |                  |
|---------------------|------------------|
| TIMESLOT_ALLOCATION | 10000000         |
| TBF STARTING TIME   | <IE not present> |

PACKET TIMESLOT RECONFIGURE message in step 8:

|                            |                                            |
|----------------------------|--------------------------------------------|
| TBF STARTING TIME          | 1 – Relative FN encoding                   |
| - AFN                      | <some AFN within 50 frames of current AFN> |
| Fixed allocation           |                                            |
| - TIMESLOT_ALLOCATION      | 10000000                                   |
| - BLOCKS_OR_BLOCK_PERIODS  | 0 – blocks                                 |
| - ALLOCATION_BITMAP_LENGTH | 10                                         |
| - ALLOCATION_BITMAP        | 011100011                                  |

DOWNLINK RLC DATA BLOCK in step 10 and 15:

|      |                                                   |
|------|---------------------------------------------------|
| RRBP | 00 – Response shall be sent by MS in N+13 frames. |
| S/P  | 1 – RRBP field is valid                           |

#### 42.2.4.4 Fixed Allocation/ Downlink Transfer with Uplink TBF Establishment/ Packet Access Reject

##### 42.2.4.4.1 Fixed Allocation/ Downlink Transfer with Uplink TBF Establishment/ Packet Access Reject/ With WAIT\_INDICATION

###### 42.2.4.4.1.1 Definition and applicability

This test case applies to all MSs supporting GPRS.

###### 42.2.4.4.1.2 Conformance Requirement

The mobile station may request establishment of an uplink transfer during a downlink TBF by including a Channel Request Description information element in the PACKET DOWNLINK ACK/NACK message. Initiation is triggered by a request from upper layers to transfer a LLC PDU. The request from upper layers specifies a Radio Priority to be associated with the packet transfer. Upon such a request:

- if access to the network is allowed, according to the latest values for authorized special access classes that the mobile station has received (see subclause 7.1.1), the mobile station shall initiate the packet access procedure;
- otherwise, the RR sublayer in the mobile station shall reject the request.

The mobile station initiates the packet access procedure by sending the Channel Request Description information element in the PACKET DOWNLINK ACK/NACK message on the PACCH and starting timer T3168.

On receipt of a PACKET ACCESS REJECT message containing a WAIT\_INDICATION field in a Reject structure addressed to the mobile station, the mobile station shall stop timer T3168 and start timer T3172 with the indicated value (Wait Indication). The mobile station is not allowed to make a new attempt for packet access in the same cell until timer T3172 expires, but may attempt packet access in an other cell after successful cell reselection.

#### References

3GPP TS 04.60, subclause 8.1.2.5.

###### 42.2.4.4.1.3 Test purpose

Verify that during a downlink TBF, when the MS requests uplink resources, that the MS obeys a PACKET ACCESS REJECT message with WAIT\_INDICATION by waiting the specified time before any possible subsequent attempt to request uplink resources.

###### 42.2.4.4.1.4 Method of test

#### Initial Conditions

System Simulator:

2 cells, GPRS supported, PCCCH present.

Mobile Station:

The MS is in the state "idle, GMM-registered" with a P-TMSI allocated, SPLIT PG CYCLE negotiated, and PDP context 3 activated.

#### Related PICS/PIXIT Statement(s)

- Support GPRS service.

## Test Procedure

1. MS receives a PACKET DOWNLINK ASSIGNMENT message on its assigned PCCCH, containing no starting time.
2. SS transmits downlink RLC data blocks for the downlink allocation, 1 in 10 specifying RRBP field (polling).
3. MS responds by sending PACKET DOWNLINK ACK/NACK messages in response to each poll.
4. MS is triggered to begin an uplink transfer.
5. MS sends next PACKET DOWNLINK ACK/NACK message with a Channel Request Description field.
6. MS receives a PACKET ACCESS REJECT message with WAIT\_INDICATION.
7. MS acts on the PACKET ACCESS REJECT by waiting the indicated time.
8. MS shall not include the channel request description IE before T3172 expiry

## Maximum Duration of Test

5 minutes.

## Expected Sequence

| Step | Direction | Message                    | Comments                                                                                                                  |
|------|-----------|----------------------------|---------------------------------------------------------------------------------------------------------------------------|
| 1    | SS -> MS  | PACKET DOWNLINK ASSIGNMENT | Triggers the MS to switch to assigned PDCH. (no starting time)                                                            |
| 2    | SS -> MS  | RLC DATA BLOCKS            | Starting 3 blocks after the previous message, on assigned PDCH, addressed to MS, 1 in 10 with valid RRBP field (polling). |
| 3    | MS -> SS  | PACKET DOWNLINK ACK/NACK   | MS acknowledges the previously received RLC data blocks.                                                                  |
| 4    |           |                            | Steps 2 and 3 are repeated throughout until step 7.                                                                       |
| 5    | MS        |                            | MS is triggered to begin an uplink data transfer.                                                                         |
| 6    | MS -> SS  | PACKET DOWNLINK ACK/NACK   | Message contains Channel Request Description IE.                                                                          |
| 7    | SS -> MS  | PACKET ACCESS REJECT       | - MS starts timer T3168<br>Sent (0.5 * T3168) seconds after step 6.                                                       |
| 8    | SS->MS    | RLC DATA BLOCK             | - MS starts T3172<br>with RRBP field valid                                                                                |
| 9    | MS->SS    | PACKET DOWNLINK ACK/NACK   | Verify that Channel Request Description IE is not present                                                                 |
| 10   |           |                            | Repeat steps 7 and 8 until T3172 expiry                                                                                   |

PACKET DOWNLINK ASSIGNMENT message in step 1:

|                                          |                                      |
|------------------------------------------|--------------------------------------|
| TIMESLOT_ALLOCATION<br>TBF STARTING TIME | Chosen arbitrary<br><IE not present> |
|------------------------------------------|--------------------------------------|

PACKET ACCESS REJECT message in step 8:

|                                                 |                                                                    |
|-------------------------------------------------|--------------------------------------------------------------------|
| TLLI<br>WAIT_INDICATION<br>WAIT_INDICATION_SIZE | Addressing this MS<br>2<br>0 – WAIT_INDICATION in units of seconds |
|-------------------------------------------------|--------------------------------------------------------------------|

#### 42.2.4.4.2 Fixed Allocation/ Downlink Transfer with Uplink TBF Establishment/ Packet Access Reject/No WAIT\_INDICATION

##### 42.2.4.4.2.1 Definition and applicability

This test case applies to all MSs supporting GPRS.



#### 42.2.4.4.2.2 Conformance Requirement

The mobile station may request establishment of an uplink transfer during a downlink TBF by including a Channel Request Description information element in the PACKET DOWNLINK ACK/NACK message. Initiation is triggered by a request from upper layers to transfer a LLC PDU. The request from upper layers specifies a Radio Priority to be associated with the packet transfer. Upon such a request:

- if access to the network is allowed, according to the latest values for authorized special access classes that the mobile station has received (see subclause 7.1.1), the mobile station shall initiate the packet access procedure;
- otherwise, the RR sublayer in the mobile station shall reject the request.

The mobile station initiates the packet access procedure by sending the Channel Request Description information element in the PACKET DOWNLINK ACK/NACK message on the PACCH and starting timer T3168.

On receipt of a PACKET ACCESS REJECT message that contains a Reject structure addressed to the mobile station, the mobile station shall stop timer T3168 and indicate a packet access failure to upper layer.

#### References

3GPP TS 04.60, subclause 8.1.2.5.

#### 42.2.4.4.2.3 Test purpose

Verify that during a downlink TBF, when the MS requests uplink resources, that the MS obeys a PACKET ACCESS REJECT message without WAIT\_INDICATION.

#### 42.2.4.4.2.4 Method of test

##### Initial Conditions

System Simulator:

GPRS supported, PCCCH present.

Mobile Station:

The MS is in the state "idle, GMM-registered" with a P-TMSI allocated, SPLIT PG CYCLE negotiated, and PDP context 3 activated.

##### Related PICS/PIXIT Statement(s)

- Support GPRS service.

##### Test Procedure

1. MS receives a PACKET DOWNLINK ASSIGNMENT message on its assigned PCCCH, containing no starting time.
2. SS transmits downlink RLC data blocks for the downlink allocation, 1 in 10 specifying RRBP field (polling).
3. MS responds by sending PACKET DOWNLINK ACK/NACK messages in response to each poll.
4. MS is triggered to begin an uplink transfer.
5. MS sends next PACKET DOWNLINK ACK/NACK message with a Channel Request Description field.
6. MS receives a PACKET ACCESS REJECT message without WAIT\_INDICATION.

##### Maximum Duration of Test

5 minutes.

## Expected Sequence

| Step | Direction | Message                    | Comments                                                                                                                  |
|------|-----------|----------------------------|---------------------------------------------------------------------------------------------------------------------------|
| 1    | SS -> MS  | PACKET DOWNLINK ASSIGNMENT | Triggers the MS to switch to assigned PDCH. (no starting time)                                                            |
| 2    | SS -> MS  | RLC DATA BLOCKS            | Starting 3 blocks after the previous message, on assigned PDCH, addressed to MS, 1 in 10 with valid RRBP field (polling). |
| 3    | MS -> SS  | PACKET DOWNLINK ACK/NACK   | MS acknowledges the previously received RLC data blocks.                                                                  |
| 4    |           |                            | Steps 2 and 3 are repeated throughout until step 8.                                                                       |
| 5    | MS        |                            | MS is triggered to begin an uplink data transfer.                                                                         |
| 6    | MS -> SS  | PACKET DOWNLINK ACK/NACK   | Message contains Channel Request Description IE.<br>- MS starts timer T3168                                               |
| 7    |           |                            | Steps 2 and 3 are repeated as often as necessary until step 8.                                                            |
| 8    | SS -> MS  | PACKET ACCESS REJECT       | Sent (0.5*T3168) seconds after step 7 (no wait time).                                                                     |
| 9    | SS -> MS  | RLC DATA BLOCKS            | Sent on assigned downlink PDCH, addressed to MS, 1 in 10 with valid RRBP field (polling).                                 |
| 10   | MS -> SS  | PACKET DOWNLINK ACK/NACK   | Verify MS respond to poll.                                                                                                |

PACKET DOWNLINK ASSIGNMENT message in step 1:

|                     |                  |
|---------------------|------------------|
| TIMESLOT_ALLOCATION | Chosen arbitrary |
| TBF STARTING TIME   | <IE not present> |

PACKET ACCESS REJECT message in step 8:

|                 |                    |
|-----------------|--------------------|
| TLLI            | Addressing this MS |
| WAIT_INDICATION | <not present>      |

#### 42.2.4.4.3 Fixed Allocation/ Downlink Transfer with Uplink TBF Establishment/ Packet Access Reject/With Polling

##### 42.2.4.4.3.1 Definition and applicability

This test case applies to all MSs supporting GPRS.

##### 42.2.4.4.3.2 Conformance Requirement

If the RRBP field is received as part of an RLC/MAC block containing an RLC/MAC control block containing any message except Packet Paging Request, Packet Access Reject, and Packet Queueing Notification, the mobile station shall transmit a PACKET CONTROL ACKNOWLEDGEMENT message in the uplink radio block specified. If the RRBP field is received as part of an RLC/MAC block containing an RLC/MAC control block containing a Packet Paging Request, Packet Access Reject, or Packet Queueing Notification message, the mobile station shall ignore this RRBP field.

#### References

3GPP TS 04.60, subclause 10.4.5.

##### 42.2.4.4.3.3 Test purpose

Verify that during a downlink TBF, when the MS requests uplink resources, that the MS ignores a poll in a PACKET ACCESS REJECT message.

## 42.2.4.4.3.4 Method of test

## Initial Conditions

System Simulator:

GPRS supported, PCCCH present.

Mobile Station:

The MS is in the state "idle, GMM-registered" with a P-TMSI allocated, SPLIT PG CYCLE negotiated, and PDP context 3 activated.

## Related PICS/PIXIT Statement(s)

- Support GPRS service.

## Test Procedure

1. MS receives a PACKET DOWNLINK ASSIGNMENT message on its assigned PCCCH, containing no starting time.
2. SS transmits downlink RLC data blocks for the downlink allocation, 1 in 10 specifying RRB field (polling).
3. MS responds by sending PACKET DOWNLINK ACK/NACK messages in response to each poll.
4. MS is triggered to begin an uplink transfer.
5. MS sends next PACKET DOWNLINK ACK/NACK message with a Channel Request Description field.
6. MS receives a PACKET ACCESS REJECT message without WAIT\_INDICATION and with RRB field indicating polling.
7. MS ignores the poll request.

## Maximum Duration of Test

5 minutes.

## Expected Sequence

| Step | Direction | Message                    | Comments                                                                                                                 |
|------|-----------|----------------------------|--------------------------------------------------------------------------------------------------------------------------|
| 1    | SS -> MS  | PACKET DOWNLINK ASSIGNMENT | Triggers the MS to switch to assigned PDCH. (no starting time)                                                           |
| 2    | SS -> MS  | RLC DATA BLOCKS            | Starting 3 blocks after the previous message, on assigned PDCH, addressed to MS, 1 in 10 with valid RRB field (polling). |
| 3    | MS -> SS  | PACKET DOWNLINK ACK/NACK   | MS acknowledges the previously received RLC data blocks.                                                                 |
| 4    |           |                            | Steps 2 and 3 are repeated throughout until step 8.                                                                      |
| 5    | MS        |                            | MS is triggered to begin an uplink data transfer.                                                                        |
| 6    | MS -> SS  | PACKET DOWNLINK ACK/NACK   | Message contains Channel Request Description IE.<br>- MS starts timer T3168                                              |
| 7    | SS -> MS  | PACKET ACCESS REJECT       | Sent (0.5*T3168) seconds after step 7 (no wait time), with valid RRB field (polling).                                    |
| 8    |           |                            | Verify that MS did not answer to poll in step 7                                                                          |

PACKET DOWNLINK ASSIGNMENT message in step 1:

|                     |                  |
|---------------------|------------------|
| TIMESLOT_ALLOCATION | Chosen arbitrary |
| TBF STARTING TIME   | <IE not present> |

PACKET ACCESS REJECT message in step 8:

|                  |                                                   |
|------------------|---------------------------------------------------|
| RRBP             | 00 – Response shall be sent by MS in N+13 frames. |
| S/P (MAC Header) | 1 – RRBP field is valid                           |
| WAIT_INDICATION  | <not present>                                     |

## 42.2.5 Default message contents

### 42.2.5.1 Default message contents

The following default values of messages and the default contents of messages defined in clause 40 are used in subclause 42.2. Unless indicated otherwise in subclause 42.2 these shall be transmitted by the system simulator.

In this clause, decimal values are normally used. However, sometimes a hexadecimal value, indicated by an "Hex", or a binary value, indicated by a "Binary" is used.

Get rid of all uplink messages.

PACKET CHANNEL REQUEST message:

|                  |                                                          |
|------------------|----------------------------------------------------------|
| Access Type      | "One phase access request" or "Two phase access request" |
| Multislot class  | Not checked                                              |
| Radio priority   | Not checked                                              |
| Random Reference | Not checked.                                             |

PACKET CONTROL ACKNOWLEDGEMENT message:

|               |               |
|---------------|---------------|
| MESSAGE_TYPE  | 000001        |
| TLLI          | not checked   |
| CTRL_ACK      | not checked   |
| spare padding | Spare Padding |

PACKET DOWNLINK ASSIGNMENT message:

|                                   |                                                        |
|-----------------------------------|--------------------------------------------------------|
| MESSAGE_TYPE                      | 000100                                                 |
| PAGE_MODE                         | Normal Paging                                          |
| Referenced Address                | 1 (address is TLLI)                                    |
| -                                 | same as the value received from MS                     |
| - TLLI                            |                                                        |
| MAC_MODE                          | Fixed Allocation                                       |
| RLC_MODE                          | acknowledged mode                                      |
| CONTROL_ACK                       | 0                                                      |
| TIMESLOT_ALLOCATION               | Assigns slot 0                                         |
| REL_OR_ABS_FN                     | Absolute FN                                            |
| Packet Timing Advance             |                                                        |
| - {0}1<TIMING_ADVANCE_VALUE>      | 1 (timing advance value)                               |
| - TIMING_ADVANCE_VALUE            | 30 bit periods                                         |
| - {0}1<TIMING_ADVANCE_INDEX>      | 0 (no timing advance index)                            |
| <TIMING_ADVANCE_TIMESLOT_NUMBER > |                                                        |
| {L H<Frequency Parameters>}       | 1 (Frequency Parameters present)                       |
| - Frequency Parameters            |                                                        |
| - TSC                             | value arbitrarily chosen from valid values (default 5) |
| -                                 | 00 (ARFCN no hopping)                                  |
| - ARFCN                           | For GSM 900, 30                                        |
|                                   | For DCS 1 800, 650                                     |
|                                   | For PCS 1 900, 650                                     |
|                                   | For GSM 700, 467                                       |
|                                   | For GSM 850, 157                                       |
| {L H<Power Control Parameters>}   | H (Power Control Parameters present)                   |
| - ALPHA                           | 0.5                                                    |
| - {0}1<GAMMA_TN0>                 | depending on the value in TIMESLOT_ALLOCATION          |
|                                   | (default 0 no GAMMA_TN0)                               |
| - {0}1<GAMMA_TN1>                 | depending on the value in TIMESLOT_ALLOCATION          |
|                                   | (default 0 no GAMMA_TN1)                               |
| - {0}1<GAMMA_TN2>                 | depending on the value in TIMESLOT_ALLOCATION          |
|                                   | (default 1 GAMMA_TN2)                                  |
| - GAMMA_TN2                       | For GSM 700, GSM 850 and GSM 900, +8 dBm               |
|                                   | For DCS 1 800, +6 dBm                                  |
|                                   | For PCS 1 900, +6 dBm                                  |
| - {0}1<GAMMA_TN3>                 | depending on the value in TIMESLOT_ALLOCATION          |
|                                   | (default 0 no GAMMA_TN0)                               |
| - {0}1<GAMMA_TN4>                 | depending on the value in TIMESLOT_ALLOCATION          |
|                                   | (default 0 no GAMMA_TN4)                               |
| - {0}1<GAMMA_TN5>                 | depending on the value in TIMESLOT_ALLOCATION          |
|                                   | (default 0 no GAMMA_TN5)                               |
| - {0}1<GAMMA_TN6>                 | depending on the value in TIMESLOT_ALLOCATION          |
|                                   | (default 0 no GAMMA_TN6)                               |
| - {0}1<GAMMA_TN7>                 | depending on the value in TIMESLOT_ALLOCATION          |
|                                   | (default 0 no GAMMA_TN7)                               |
| {L H<DOWNLINK_TFI_ASSIGNMENT>}    | H (assign downlink TFI)                                |
| - DOWNLINK_TFI_ASSIGNMENT         | arbitrarily chosen from valid values (default 3)       |
| {L H<TBF_STARTING_TIME>}          | H (starting time present)                              |
| - TBF_STARTING_TIME               | indicating (current frame + 13 frames)                 |
| {L H<Measurement Mapping>}        | L (no measurement mapping)                             |
| Spare padding                     | Spare Padding                                          |

PACKET DOWNLINK DUMMY CONTROL BLOCK message:

|               |               |
|---------------|---------------|
| MESSAGE_TYPE  | 010000        |
| PAGE_MODE     | Normal Paging |
| Spare padding | Spare Padding |

## PACKET PAGING REQUEST message:

|                          |                                               |
|--------------------------|-----------------------------------------------|
| MESSAGE_TYPE             | 000101                                        |
| PAGE_MODE                | Normal Paging                                 |
| {L H<PERSISTENCE_LEVEL>} | L (no persistence level present)              |
| {L H<NLN>}               | L (no notification list number)               |
| {H <Repeated Page info>} | H (start of Repeated Page info)               |
| -                        | L (Page request for TBF establishment)        |
| -                        | L (PTMSI)                                     |
| - PTMSI                  | P-TMSI allocated during GPRS attach procedure |
| -                        | L ( end of Repeated Page info)                |
| Spare padding            | Spare Padding                                 |

## PACKET TIMESLOT RECONFIGURE message:

|                                    |                                                                                             |
|------------------------------------|---------------------------------------------------------------------------------------------|
| MESSAGE_TYPE                       | 001011                                                                                      |
| GLOBAL_TFI                         | the TFI value of the uplink TBF or downlink TBF which this message applies ( default 00101) |
| CHANNEL_CODING_COMMAND             | arbitrarily chosen from valid values ( default CS-1)                                        |
| Packet Timing Advance              |                                                                                             |
| - {0 1<TIMING_ADVANCE_VALUE>}      | 1 (timing advance value)                                                                    |
| - TIMING_ADVANCE_VALUE             | 30 bit periods                                                                              |
| - {0 1<TIMING_ADVANCE_INDEX>       | 0 (no timing advance index)                                                                 |
| <TIMING_ADVANCE_TIMESLOT_NUMBER >} |                                                                                             |
| DOWNLINK_RLC_MODE                  | unacknowledged mode                                                                         |
| CONTROL_ACK                        | 0                                                                                           |
| {L H<GLOBAL_TFI_ASSIGNMENT>        | L ( not assign new TFI)                                                                     |
| <REL_OR_ABS_FN>}                   |                                                                                             |
| DOWNLINK_TIMESLOT_ALLOCATION       | arbitrarily chosen from valid values (default 2)                                            |
| {L H<Frequency Parameters>}        | L (use current parameters)                                                                  |
|                                    | H (Fixed allocation)                                                                        |
| Fixed Allocation                   |                                                                                             |
| - Uplink timeslot allocation       | 0 – uplink timeslot allocation                                                              |
| - FINAL_ALLOCATION                 | 0                                                                                           |
| - DOWNLINK_CONTROL_TIMESLOT        | 000 – PDCH0.                                                                                |
| - Starting Frame Number Desc IE    | 0 ( AFN encoding) (indicating current frame + 104)                                          |
| - BLOCKS_OR_BLOCK_PERIODS          | 1 – Block Periods                                                                           |
| spare padding                      | Spare Padding                                                                               |

## PACKET UPLINK ACK/NACK message:

|                                    |                                                                |
|------------------------------------|----------------------------------------------------------------|
| MESSAGE_TYPE                       | 001101                                                         |
| UPLINK_TFI                         | same as the TFI value of the TBF which the message applies     |
| CHANNEL_CODING_COMMAND             | same as the coding scheme of the TBF which the message applies |
| Ack/Nack Description               |                                                                |
| - FINAL_ACK_INDICATION             | 0 (not a final ACK)                                            |
| - STARTING_SEQUENCE_NUMBER         | V( R )                                                         |
| - RECEIVED_BLOCK_BITMAP            | acknowledges all data blocks transmitted by the MS             |
| {L H<CONTENTION_RESOLUTION_TLLI>}  | L (no contention resolution TLLI)                              |
| {L H<Packet Timing Advance>}       | L (no packet timing advance)                                   |
| {L H<Power Control Parameters>}    | L (no power control parameters)                                |
| {L H<Fixed Allocation parameters>} | L (no fixed allocation parameters present)                     |
| spare padding                      | Spare Padding                                                  |

PACKET UPLINK ASSIGNMENT message (fixed allocation):

|                                   |                                                              |
|-----------------------------------|--------------------------------------------------------------|
| MESSAGE_TYPE                      | 001110                                                       |
| PAGE_MODE                         | Normal Paging                                                |
| Referenced Address                |                                                              |
| -                                 | 1 (not Global TFI)                                           |
| -                                 | 0 (TLLI)                                                     |
| - TLLI                            | the value received from the MS                               |
| CHANNEL_CODING_COMMAND            | arbitrarily chosen from the valid values (default CS-1)      |
| TLLI_BLOCK_CHANNEL_CODING         | arbitrarily chosen but different from CHANNEL_CODING_COMMAND |
| REL_OR_ABS_FN                     | Absolute FN                                                  |
| Packet Timing Advance             |                                                              |
| - {0}1<TIMING_ADVANCE_VALUE>      | 1 (timing advance value)                                     |
| - TIMING_ADVANCE_VALUE            | 30 bit periods                                               |
| - {0}1<TIMING_ADVANCE_INDEX>      | 0 (no timing advance index)                                  |
| <TIMING_ADVANCE_TIMESLOT_NUMBER > |                                                              |
| {L H<Frequency Parameters>        | H (Frequency Parameters present)                             |
| - Frequency Parameters            |                                                              |
| - TSC                             | arbitrarily chosen (default 5)                               |
| -                                 | 00 (ARFCN no hopping)                                        |
| - ARFCN                           | For GSM 900, 30                                              |
|                                   | For DCS 1 800, 650                                           |
|                                   | For GSM 700, 467                                             |
|                                   | For GSM 850, 157                                             |
|                                   | H (Fixed allocation)                                         |
| Fixed Allocation:                 |                                                              |
| - Uplink timeslot allocation      | 0 – uplink timeslot allocation                               |
| - FINAL_ALLOCATION                | 0                                                            |
| - DOWNLINK_CONTROL_TIMESLOT       | 000 – PDCH0.                                                 |
| - Starting Frame Number Desc IE   | 0 ( AFN encoding) (indicating current frame + 104)           |
| - BLOCKS_OR_BLOCK_PERIODS         | 1 – Block Periods                                            |
| spare padding                     | Spare Padding                                                |

PACKET UPLINK ASSIGNMENT message (single block allocation):

|                                   |                                                                                                                |
|-----------------------------------|----------------------------------------------------------------------------------------------------------------|
| MESSAGE_TYPE                      | 001110                                                                                                         |
| PAGE_MODE                         | Normal Paging                                                                                                  |
| Referenced Address                | 1 (not Global TFI)                                                                                             |
| -                                 | 1 (not TLLI)                                                                                                   |
| -                                 | 1 (not TQI)                                                                                                    |
| -                                 | 1 (Packet Request Reference)                                                                                   |
| - Packet Request                  | information field sent in PACKET CHANNEL REQUEST and frame number in which PACKET CHANNEL REQUEST was received |
| Reference                         | arbitrarily chosen (default CS-1)                                                                              |
| CHANNEL_CODING_COMMAND            | arbitrarily chosen but different from CHANNEL_CODING_COMMAND                                                   |
| TLLI_BLOCK_CHANNEL_CODING         | Absolute FN                                                                                                    |
| REL_OR_ABS_FN                     | Absolute FN                                                                                                    |
| Packet Timing Advance             | 1 (timing advance value)                                                                                       |
| - {0 1<TIMING_ADVANCE_VALUE>}     | 30 bit periods                                                                                                 |
| - TIMING_ADVANCE_VALUE            | 0 (no timing advance index)                                                                                    |
| - {0 1<TIMING_ADVANCE_INDEX>      |                                                                                                                |
| <TIMING_ADVANCE_TIMESLOT_NUMBER > |                                                                                                                |
| {L H<Frequency Parameters>}       | H (Frequency Parameters present)                                                                               |
| - Frequency Parameters            |                                                                                                                |
| - TSC                             | arbitrarily chosen (default 5)                                                                                 |
| -                                 | 00 (ARFCN no hopping)                                                                                          |
| - ARFCN                           | For GSM 900, 30                                                                                                |
|                                   | For DCS 1 800, 650                                                                                             |
|                                   | For PCS 1 900, 650                                                                                             |
|                                   | For GSM 700, 467                                                                                               |
|                                   | For GSM 850, 157                                                                                               |
|                                   | LH (Single block allocation)                                                                                   |
| Single block allocation           |                                                                                                                |
| - TIMESLOT_NUMBER                 | arbitrarily chosen (default slot 2)                                                                            |
| -                                 | H (power control parameters)                                                                                   |
| - ALPHA                           | 0.5                                                                                                            |
| - GAMMA_TN                        | For GSM 700, GSM 850 and GSM 900, +8 dBm                                                                       |
|                                   | For DCS 1 800, +6 dBm                                                                                          |
|                                   | For PCS 1 900, +6 dBm                                                                                          |
| - TBF_STARTING_TIME               | indicating (current frame + 91 frames)                                                                         |
| spare pending                     | Spare pending                                                                                                  |

ATTACH ACCEPT message:

|                                |                                                   |
|--------------------------------|---------------------------------------------------|
| Protocol discriminator         | 1000 (MM message for GPRS service)                |
| Skip indicator                 | 0000                                              |
| Attach accept message identity | 00000010                                          |
| Attach result                  | For MS class A and B, Combined GPRS/IMSI attached |
|                                | For MS class C, GPRS only attached                |
| Force to standby               | not indicated                                     |
| Periodic RA update timer       | timer is deactivated                              |
| Radio priority for SMS         | priority level 3                                  |
| Spare half octet               | Spare half octet                                  |
| Routing area identification    |                                                   |
| - MCC                          | 001 (decimal)                                     |
| - MNC                          | 01 (decimal)                                      |
| - LAC                          | 0001H                                             |
| - RAC                          | 05H                                               |
| P-TMSI signature               | P-TMSI signature                                  |
| Negotiated READY timer value   | 32 seconds                                        |
| Allocated P-TMSI               | P-TMSI                                            |
| MS identity                    | TMSI                                              |



ATTACH COMPLETE message:

|                                  |                     |
|----------------------------------|---------------------|
| Protocol discriminator           | MM message for GPRS |
| Skip indicator                   | 0000                |
| Attach complete message identity | 00000011            |
| Force to standby                 | not checked         |
| Spare half octet                 | Spare half octet    |

## 42.3 Dynamic Allocation in Packet Transfer Mode

All test cases in this clause are applicable to the MS supporting the GPRS service and the activation of at least one PDP context.

### 42.3.1 Dynamic Allocation / Uplink Transfer

#### 42.3.1.1 Dynamic Allocation / Uplink Transfer / Normal

##### 42.3.1.1.1 Dynamic Allocation / Uplink Transfer / Normal / Successful

###### 42.3.1.1.1.1 Conformance requirements

1. The mobile station shall set the TFI field of each uplink RLC data block to the TFI value assigned to the mobile station in the PACKET UPLINK ASSIGNMENT or PACKET TIMESLOT RECONFIGURE message.
2. Whenever the mobile station detects an assigned USF value on an assigned PDCH, the mobile station shall transmit either a single RLC/MAC block or a sequence of four RLC/MAC blocks on the same PDCH in the next block period(s). The time relation between an uplink block, which the mobile station shall use for transmission, and the occurrence of the USF value is defined in 3GPP TS 05.02. The number of RLC/MAC blocks to transmit is controlled by the USF\_GRANULARITY parameter characterising the uplink TBF.
3. At two-phase access the mobile station does not include its TLLI in any RLC data block.

#### References

3GPP TS 04.60, subclauses 8.1.1, 8.1.1.1 and 7.1.3.3.

3GPP TS 05.02, subclause 6.3.2.2.1.

###### 42.3.1.1.1.2 Test purposes

To verify that the MS:

1. depending on the parameter USF\_GRANULARITY, transmits one or a sequence of four RLC/MAC data block(s) in the next block period(s) on the PDCH on which it has detected its corresponding assigned USF.
2. includes the assigned TFI in each uplink RLC data blocks.
3. does not include its TLLI in any RLC data block at two phase access.

###### 42.3.1.1.1.3 Method of test

#### Initial Conditions

System Simulator:

1 cell, default setting, BS\_PBCCH\_BLKs = 3.

Mobile Station:

The MS is GPRS attached with a P-TMSI allocated and the test PDP context3 activated.

#### Related PICS/PIXIT Statement(s)

- Support GPRS service.
- Support activation of at least one PDP context.
- The way to trigger the MS initiating an uplink packet transfer.

#### Test Procedure

The MS is triggered to initiate packet uplink transfer data in RLC unacknowledged mode. The SS orders the MS to have two-phase access, in PACKET UPLINK ASSIGNMENT message the USF\_GRANURALITY is set to 4 blocks. The SS sends the assigned USF assigned to the MS and checks that a sequence of four RLC/MAC data blocks in the next radio block period is received, and that each data block contains the correct TFI, but without TLLI. The SS assigns the USF assigned to the MS again. The check is repeated. The procedure is going on until the MS completes the packet data transfer.

The above test procedure is repeated once for USF\_GRANURALITY set to one block.

#### Maximum Duration of Test

5 minutes.

## Expected Sequence

| Step | Direction | Message                                        | Comments                                                                                                                                                                                                                |
|------|-----------|------------------------------------------------|-------------------------------------------------------------------------------------------------------------------------------------------------------------------------------------------------------------------------|
| 1    |           | {Uplink dynamic allocation two phase access}   | n =600 octets, without starting time, USF_GRANULARITY = 4 blocks, RLC_DATA_BLOCKS_GRANTED = open-end TLLI_BLOCK_CHANNEL_CODING: arbitrarily chosen CHANNEL_CODING_COMMAND: arbitrarily chosen but different from above. |
| 2    | SS -> MS  | PACKET DOWNLINK DUMMY CONTROL BLOCK            | Sent on the PACCH, the USF assigned to the MS, on 3 blocks from the last radio block containing the uplink assignment.                                                                                                  |
| 3    | MS -> SS  | UPLINK RLC DATA BLOCK                          | Received on the assigned PDTCH. Check that the coding as specified by CHANNEL_CODING_COMMAND, the TFI is correct and the block does not contain TLLI.                                                                   |
| 4    | MS -> SS  | UPLINK RLC DATA BLOCK                          | Received on the assigned PDTCH in the next radio block to step 3. Check that the coding as specified by CHANNEL_CODING_COMMAND, the TFI is correct and the block does not contain TLLI.                                 |
| 5    | MS -> SS  | UPLINK RLC DATA BLOCK                          | Received on the assigned PDTCH in the next radio block to step 4. Check that the coding is the scheme specified by CHANNEL_CODING_COMMAND, the TFI is correct and the block does not contain TLLI.                      |
| 6    | MS -> SS  | UPLINK RLC DATA BLOCK                          | Received on the assigned PDTCH in the next radio block to step 5. Check that the coding as specified by CHANNEL_CODING_COMMAND, the TFI is correct and the block does not contain TLLI.                                 |
| 7    | SS -> MS  | PACKET UPLINK ACK/NACK                         | Sent on the PACCH of the PDCH, the USF not addressing the MS.                                                                                                                                                           |
| 8    | SS        |                                                | Check that no RLC data blocks are transmitted from the MS in the next radio block to step 7.                                                                                                                            |
| 9    | SS -> MS  | PACKET DOWNLINK DUMMY CONTROL BLOCK            | The USF assigned to the MS.                                                                                                                                                                                             |
| 10   | MS -> SS  | UPLINK RLC DATA BLOCK                          | Received on the assigned PDTCH.                                                                                                                                                                                         |
| 11   | MS -> SS  | UPLINK RLC DATA BLOCK                          | Received on the assigned PDTCH in the next radio block to step 10. Check that the TFI is correct.                                                                                                                       |
| 12   | MS -> SS  | UPLINK RLC DATA BLOCK                          | Received on the assigned PDTCH in the next radio block to step 11. Check that the TFI is correct.                                                                                                                       |
| 13   | MS -> SS  | UPLINK RLC DATA BLOCK                          | Received on the assigned PDTCH in the next radio block to step 12. Check that the TFI is correct.                                                                                                                       |
| 14   |           | {Completion of uplink RLC data block transfer} | USF_GRANULARITY = 4 blocks                                                                                                                                                                                              |
| 15   |           | {Uplink dynamic allocation two phase access}   | Similar parameter values to step 1 Except USF_GRANULARITY = 1 blocks                                                                                                                                                    |
| 16   | SS -> MS  | PACKET DOWNLINK DUMMY CONTROL BLOCK            | Sent on the PACCH of the PDCH, the USF assigned to the MS on 3 blocks from the last radio block containing the uplink assignment.                                                                                       |
| 17   | MS -> SS  | UPLINK RLC DATA BLOCK                          | Received on the assigned PDTCH. Check that the coding as specified in CHANNEL_CODING_COMMAND, the TFI is correct and the block does not contain TLLI.                                                                   |
| 18   | SS -> MS  | PACKET UPLINK ACK/NACK                         | Sent on the PACCH, the USF not addressing the MS.                                                                                                                                                                       |
| 19   | SS        |                                                | Check that no RLC data blocks are transmitted from the MS in the next radio block to step 18.                                                                                                                           |
| 20   | SS -> MS  | PACKET UPLINK ACK/NACK                         | Sent on a PDCH with any different time slot as the assigned PDCH, the USF assigned to the MS.                                                                                                                           |
| 21   | SS        |                                                | Check that no RLC data block is transmitted from the MS on the next radio block to step 20.                                                                                                                             |
| 22   | SS -> MS  | PACKET DOWNLINK DUMMY CONTROL BLOCK            | Sent on the PACCH of the PDCH, the USF assigned to the MS.                                                                                                                                                              |
| 23   | MS -> SS  | UPLINK RLC DATA BLOCK                          | Received on the assigned PDTCH. Check that the coding as specified in CHANNEL_CODING_COMMAND, the TFI is correct and the block does not contain TLLI.                                                                   |
| 24   |           | {Completion of uplink RLC data block transfer} | USF_GRANULARITY = 1 block                                                                                                                                                                                               |

#### 42.3.1.1.2 Dynamic Allocation / Uplink Transfer / Normal / Request new resources

##### 42.3.1.1.2.1 Conformance requirements

During the TBF, if the countdown procedure has not started, the mobile station shall ask for new or different radio resources, by sending a PACKET RESOURCE REQUEST in the following cases:

1. When the mobile station has more blocks to send than indicated in the PACKET CHANNEL REQUEST message with access type short access.
2. When the mobile station has indicated Page Response, Cell update or Mobility Management procedure as access type in the PACKET CHANNEL REQUEST and it has data to send.

##### References

3GPP TS 04.60, subclause 8.1.1.

##### 42.3.1.1.2.2 Test purposes

To verify that the MS requests for new or different radio resources by sending a PACKET RESOURCE REQUEST when the countdown procedure has not started and the MS has more blocks to send than indicated in the PACKET CHANNEL REQUEST message with access type short access.

##### 42.3.1.1.2.3 Method of test

##### Initial Conditions

System Simulator:

1 cell, default setting, BS\_PBCCH\_BLKs = 3, BS\_CV\_MAX = 3.

Mobile Station:

The MS is GPRS attached with a P-TMSI allocated in cell A and Test PDP context2 activated.

##### Related PICS/PIXIT Statement(s)

- Support GPRS service.
- Support activation of at least one PDP context.
- The way to trigger the MS initiating an uplink packet transfer.

##### Test Procedure

The MS is triggered to initiate packet uplink transfer 150 octets for a short access in RLC acknowledged mode. After the MS sends the first RLC data block, the MS is triggered to send another 220 octets data. The MS requests new radio resource by sending PACKET RESOURCE REQUEST.

##### Maximum Duration of Test

5 minutes.

Expected Sequence

| Step | Direction | Message                                             | Comments                                                                                                                                                                                                                                                     |
|------|-----------|-----------------------------------------------------|--------------------------------------------------------------------------------------------------------------------------------------------------------------------------------------------------------------------------------------------------------------|
| 1    |           | {Uplink dynamic allocation one phase access}        | n = 150 octets (for a short access),<br>USF_GRANULARITY = 1 block,<br>RLC_DATA_BLOCKS_GRANTED = 9,<br>CHANNEL_CODING_COMMAND: CS-1,<br>TLLI_BLOCK_CHANNEL_CODING: CS-1.                                                                                      |
| 2    | SS -> MS  | PACKET DOWNLINK DUMMY CONTROL BLOCK                 | RLC acknowledged mode, without starting time<br>Sent on the PACCH of the PDCH, the USF assigned to the MS, on 3 blocks from the last radio block containing the uplink assignment.                                                                           |
| 3    | MS -> SS  | UPLINK RLC DATA BLOCK                               | Received on the assigned PDTCH.                                                                                                                                                                                                                              |
| 4    | MS        |                                                     | To trigger the MS sending another 220 octets. The radio priority, RLC mode and throughput class are the same as the previous one.                                                                                                                            |
| 5    | SS -> MS  | PACKET UPLINK ACK/NACK                              | Sent on the PACCH, the USF assigned to the MS.                                                                                                                                                                                                               |
| 6    | MS -> SS  | UPLINK RLC DATA BLOCK or<br>PACKET RESOURCE REQUEST | Repeat steps 5 and 6 until reception of PACKET RESOURCE REQUEST (ensure that countdown procedure did not start before that MS requests additional resources)                                                                                                 |
| 7    | SS -> MS  | PACKET UPLINK ASSIGNMENT                            | Close-ended uplink dynamic allocation,<br>RLC_DATA_BLOCKS_GRANTED = 20,<br>USF_GRANULARITY = 1 block,<br>TLLI_BLOCK_CHANNEL_CODING = cs1,<br>CHANNEL_CODING_COMMAND = cs1, the same<br>USF_TN assigned on the same time slot as in step 1.<br>Sent on PRACH. |
| 8    | SS -> MS  | PACKET DOWNLINK DUMMY CONTROL BLOCK                 | Sent on the PACCH of the PDCH, the USF assigned to the MS, on 3 blocks from the last radio block containing the uplink assignment.                                                                                                                           |
| 9    | MS -> SS  | UPLINK RLC DATA BLOCK                               | Received on the assigned PDTCH.                                                                                                                                                                                                                              |
| 10   |           | {Completion of uplink RLC data block transfer}      |                                                                                                                                                                                                                                                              |

Specific Message Contents

PACKET RESOURCE REQUEST message in step 6:

|                    |                             |
|--------------------|-----------------------------|
| {0 1<ACCESS_TYPE>} | 0 (no access type IE)       |
| {0<GLOBAL TFI>     | 1 (Global TFI)              |
| - GLOBAL TFI       | The same TFI value assigned |

PACKET UPLINK ASSIGNMET message in step 7:

|                                  |                                  |
|----------------------------------|----------------------------------|
| Referenced Address               |                                  |
| -                                | 0 (Global TFI)                   |
| - Global TFI                     | The TFI value assigned in step 1 |
| CHANNEL_CODING_COMMAND           | CS-1 coding                      |
| TLLI_BLOCK_CHANNEL_CODING        | CS-1 coding                      |
| Dynamic allocation               | 010                              |
| - {0 1<UPLINK_TFI_ASSIGNMENT>}   | 0 ( no TFI assignment)           |
| - {0 1<RLC_DATA_BLOCKS_GRANTED>} | 1 (close-ended TBF)              |
| - RLC_DATA_BLOCKS_GRANTED        | 20                               |

### 42.3.1.1.3 Dynamic Allocation / Uplink Transfer / Normal / Starting frame number encoding

#### 42.3.1.1.3.1 Conformance requirements

1. In case of dynamic allocation, if no uplink TBF is in progress, the MS needs not monitor the USF field until the TDMA frame number occurs. When the indicated TDMA frame number occurs, the mobile station shall immediately begin to monitor the USF field and use the new assigned uplink TBF parameters when its USF occurs.
2. If an uplink TBF is already in progress, the MS shall continue to use the parameters of the existing TBF until the TDMA frame number occurs. When the indicated TDMA frame number occurs, the mobile station shall immediately begin to monitor the USF field and use the new assigned uplink TBF parameters when its USF occurs.
3. In case of single block allocation, the mobile station shall use the assigned timeslot during the RLC/MAC block whose first TDMA burst occurs in the indicated TDMA frame number.
4. If the mobile station is in packet transfer mode during the block immediately before the starting time and the lowest numbered PDCH assigned to the MS is different immediately before and after the starting time then the mobile station shall be ready to receive or transmit no later than one radio block from the starting time
5. If the Starting FN (in absolute frame number encoding) is not aligned to the start of a block period and the mobile station is in packet transfer mode during the TDMA immediately before the Starting FN, then the mobile station shall align the starting time to the next block boundary and continue to use the currently assigned allocation up to the next block boundary.

#### References

3GPP TS 04.60, subclauses 11.2.29, 12.21 and 12.21.1.

#### 42.3.1.1.3.2 Test purposes

To verify that the MS, in transfer mode:

1. correctly uses the starting frame number description in PACKET UPLINK ASSIGNMENT, and in all subsequent RLC/MAC control messages which are sent on the uplink TBF;
2. is ready to receive or transmit no later than one radio block from the starting time;
3. is able to align the starting time to the next block boundary and continue to use the currently assigned allocation up to the next block boundary.

#### 42.3.1.1.3.3 Method of test

##### Initial Conditions

System Simulator:

1 cell, default setting, BS\_PBCCH\_BLKs = 3.

Mobile Station:

The MS is GPRS attached with a P-TMSI allocated and the test PDP context3 activated.

##### Related PICS/PIXIT Statement(s)

- Support GPRS service.
- Support activation of at least one PDP context.
- The way to trigger the MS initiating an uplink packet transfer.

## Test Procedure

The MS is triggered to initiate packet uplink transfer 440 octets in the RLC unacknowledged mode. The PACKET UPLINK ASSIGNMENT message contains a starting time encoded in absolute frame number format for the single block allocation. It is checked that the MS uses the time slot at the assigned frame number. In the two-phase access a starting time is included in PACKET UPLINK ASSIGNMENT. The assigned USF is on a radio block before the starting time. The MS does not react upon that. The assigned USF is on one block after the starting time. The MS sends a RLC data block.

The test procedure is repeated once. The starting time is encoded in relative frame number format.

## Maximum Duration of Test

5 minutes.

## Expected Sequence

The expected sequence is repeated once. In the 2<sup>nd</sup> execution the starting frame numbers in the specific message contents are encoded in the relative format.

| Step | Direction | Message                                        | Comments                                                                                                                                                                                                                                                                                                                                                                                                                                                                                                                                                                          |
|------|-----------|------------------------------------------------|-----------------------------------------------------------------------------------------------------------------------------------------------------------------------------------------------------------------------------------------------------------------------------------------------------------------------------------------------------------------------------------------------------------------------------------------------------------------------------------------------------------------------------------------------------------------------------------|
| 1    |           | {Uplink dynamic allocation two phase access}   | n = 440 octets,<br>USF_GRANULARITY = 1 block,<br>RLC_DATA_BLOCKS_GRANTED = open-end<br>TLLI_BLOCK_CHANNEL_CODING: same as channel coding<br>CHANNEL_CODING_COMMAND: cs-3<br>The 1st PACKET UPLINK ASSIGNMENT contains starting time specified in absolute frame number encoding, current frame + 1001.<br>It is checked that PACKET RESOURCE REQUEST in the macro is sent at the starting time.<br>The 2 <sup>nd</sup> PACKET UPLINK ASSIGNMENT contains starting time specified in absolute frame number encoding, current frame + 91,<br>The timeslot TN <sub>7</sub> assigned. |
| 2    | SS -> MS  | PACKET DOWNLINK DUMMY CONTROL BLOCK            | The USF assigned to the MS, Sent on one radio block before the starting time.                                                                                                                                                                                                                                                                                                                                                                                                                                                                                                     |
| 3    | SS        |                                                | Check that there is no RLC data block sent by the MS on the assigned PDTCH.                                                                                                                                                                                                                                                                                                                                                                                                                                                                                                       |
| 4    | SS -> MS  | PACKET DOWNLINK DUMMY CONTROL BLOCK            | The USF assigned to the MS. Sent on one block after the starting time.                                                                                                                                                                                                                                                                                                                                                                                                                                                                                                            |
| 5    | MS -> SS  | UPLINK RLC DATA BLOCK                          | Received on the assigned PDTCH. Check that the coding is the scheme specified by CHANNEL_CODING_COMMAND in step 1, and TFI is correct.                                                                                                                                                                                                                                                                                                                                                                                                                                            |
| 6    |           | {Completion of uplink RLC data block transfer} |                                                                                                                                                                                                                                                                                                                                                                                                                                                                                                                                                                                   |

#### 42.3.1.1.4 Dynamic Allocation / Uplink Transfer / Normal / Starting time

##### 42.3.1.1.4.1 Conformance requirements

- 1 If a TBF starting time information element is present and no uplink TBF is in progress, but a downlink TBF is in progress, the mobile station shall wait until the starting time before beginning to monitor the USFs. While waiting for the starting time, the mobile station shall monitor the assigned PDCHs.
- 2 If an uplink TBF is already in progress, the mobile station shall continue to use the assigned parameters of the uplink TBF until the TDMA frame number indicated by the TBF starting time occurs. At that time the mobile station shall immediately begin to use the newly assigned uplink TBF parameters.
- 3 While waiting for the frame number indicated by the TBF starting time if the mobile station receives another uplink assignment, the mobile station shall act upon the most recently received uplink assignment and shall ignore the previous uplink assignment.

##### References

3GPP TS 04.60, subclause 8.1.1.1.

##### 42.3.1.1.4.2 Test purposes

To verify that after the MS receives an uplink assignment with starting time:

1. if a downlink TBF is in progress and no uplink TBF is in progress it monitors the assigned PDCHs while waiting for the starting time. If another uplink assignment received while waiting, the mobile station acts upon that and ignores the previous uplink assignment.
2. if an uplink TBF is already in progress, it continues to use the assigned parameters of the uplink TBF until the TDMA frame number indicated by the TBF starting time occurs. While waiting for the frame number indicated by the TBF starting time the mobile station receives another uplink assignment, the mobile station acts upon that and ignores the previous uplink assignment. As soon as the starting time occurs the MS immediately begins to use the newly assigned uplink TBF parameters.

##### 42.3.1.1.4.3 Method of test

##### Initial Conditions

System Simulator:

1 cell, default setting, BS\_PBCCH\_BLKs = 3.

Mobile Station:

The MS is GPRS attached with a P-TMSI allocated and the test PDP context2 activated.

##### Related PICS/PIXIT Statement(s)

- Support GPRS service.
- Support activation of at least one PDP context.
- The way to trigger the MS initiating an uplink packet transfer.



## Test Procedure

A downlink TBF is established and in progress. An uplink TBF is established with a starting time which does not yet elapse. The SS sends two downlink data blocks before the starting time to the MS and signals the assigned TBF addressing the MS for uplink transfer. It is checked that no uplink RLC data blocks are sent by the MS. The SS sends PACKET TIMESLOT RECONFIGURE on one radio block before the starting time, assigning a new starting time. Two downlink data blocks are then sent to the MS before the new starting time occurs. Each data block contains one of the assigned USFs addressing the MS. It is checked that no uplink data blocks are sent from the MS. After the new starting time elapses the SS sends a downlink data block containing the USF assigned to the MS. The MS sends an uplink data block. The MS is brought to Idle mode.

Subsequently an uplink TBF is established. The SS sends PACKET UPLINK ASSIGNMENT assigning a reconfigured PDCH with a starting time and a new USF associated. Before the starting time the SS signals the USF of the ongoing TBF addressing the MS. The SS receives an uplink data block from the MS. The SS sends UPLINK ASSIGNMENT on one radio block before the starting time, assigning a new reconfigured PDCH with a starting time and a different USF associated. The later assignment overwrites the earlier one.. While waiting for the frame number of the newly assigned starting time the SS signals the USF of the previous assignment on both the ongoing PDCH and on the previous assigned PDCH. The MS ignores it. The SS signals the USF of the ongoing TBF addressing the MS. An uplink data block can be received. On one radio block before the starting time the SS signals the later assigned USF assigned to the MS on the later assigned PDCH. No uplink data block is received. On one radio block after the starting time the SS signals the just expired USF. No uplink data block is received. Then the SS signals the valid USF assigned to the MS. An uplink data block is received.

## Maximum Duration of Test

5 minutes.

## Expected Sequence

| Step | Direction | Message                      | Comments                                                                                                                                                                                                                                                                                                                                                                                |
|------|-----------|------------------------------|-----------------------------------------------------------------------------------------------------------------------------------------------------------------------------------------------------------------------------------------------------------------------------------------------------------------------------------------------------------------------------------------|
| 1    |           | {Downlink TBF establishment} | RLC mode: acknowledged, without starting time                                                                                                                                                                                                                                                                                                                                           |
| 2    | SS -> MS  | DOWNLINK RLC DATA BLOCK      | The data block contains FBI=0 and a valid RRBp, sent on 2 blocks from the last radio block containing the downlink assignment.                                                                                                                                                                                                                                                          |
| 3    | MS -> SS  | PACKET DOWNLINK ACK/NACK     | Received on the specified RRBp of downlink PACCH. The MS is triggered to send 440 octets of user data.                                                                                                                                                                                                                                                                                  |
| 4    | MS        |                              |                                                                                                                                                                                                                                                                                                                                                                                         |
| 5    | SS -> MS  | DOWNLINK RLC DATA BLOCK      | The data block contains FBI=0 and a valid RRBp.                                                                                                                                                                                                                                                                                                                                         |
| 6    | MS -> SS  | PACKET DOWNLINK ACK/NACK     | Received on the specified RRBp of downlink PACCH. Contains Channel Request Description IE.<br>Note : If the triggering of the uplink access involves a manual operation taking more than 5s to complete, steps 5 and 6 are repeated (until the MS does include the Channel Request Description IE) at least once every 5s in order to keep the downlink transfer active.                |
| 7    | SS -> MS  | PACKET UPLINK ASSIGNMENT     | USF_GRANULARITY = 1 block,<br>RLC_DATA_BLOCKS_GRANTED = open-end<br>TLLI_BLOCK_CHANNEL_CODING: arbitrarily chosen<br>CHANNEL_CODING_COMMAND: arbitrarily chosen but different from above.<br>TBF Starting Time : starting time <sub>1</sub> , the current frame + 104 frames, encoded in absolute frame number.<br>The uplink TBF is assigned on the same timeslot as the downlink TBF. |
| 8    | SS -> MS  | DOWNLINK RLC DATA BLOCK      | FBI=0, the assigned USF <sub>1</sub> to the MS. Sent on downlink PDTCH, 12 data blocks (52 TDMA frames) before the starting time <sub>1</sub> .                                                                                                                                                                                                                                         |
| 9    | SS -> MS  | DOWNLINK RLC DATA BLOCK      | FBI=0, the assigned USF <sub>1</sub> to the MS. Sent on downlink PDTCH, 5 blocks before the starting time <sub>1</sub> , a valid RRBp = N+13.                                                                                                                                                                                                                                           |
| 10   | MS -> SS  | PACKET DOWNLINK ACK/NACK     | Received on the specified RRBp on downlink PACCH.                                                                                                                                                                                                                                                                                                                                       |
| 11   | SS -> MS  | PACKET TIMESLOT RECONFIGURE  | Assigned USF <sub>1</sub> addressing the MS, sent on one block before the starting time <sub>1</sub> . Assigned a new USF <sub>2</sub> on the same timeslot, with starting time <sub>2</sub> , current frame + 104 frames in relative frame number encoding.                                                                                                                            |

| Step | Direction | Message                                        | Comments                                                                                                                                                                                                                                                                              |
|------|-----------|------------------------------------------------|---------------------------------------------------------------------------------------------------------------------------------------------------------------------------------------------------------------------------------------------------------------------------------------|
| 12   | SS -> MS  | DOWNLINK RLC DATA BLOCK                        | On 4 blocks from the last radio block containing the uplink assignment in step 11, with FBI=0, the assigned previous USF <sub>1</sub> addressing the MS. Sent on downlink PDTCH.                                                                                                      |
| 13   | SS -> MS  | DOWNLINK RLC DATA BLOCK                        | One data block with FBI=0, the assigned USF <sub>2</sub> addressing the MS. Sent on downlink PDTCH, one radio block before the starting time <sub>2</sub> .                                                                                                                           |
| 14   | SS        |                                                | Check that from the step 4 onwards till the starting time <sub>2</sub> , there is no RLC data block sent by the MS on the assigned uplink PDTCH.                                                                                                                                      |
| 15   | SS -> MS  | DOWNLINK RLC DATA BLOCK                        | One data block with FBI=0, a valid RRBp, the assigned USF <sub>2</sub> addressing the MS. Sent on downlink PDTCH, on the frame number specified in the starting time <sub>2</sub> .                                                                                                   |
| 16   | MS -> SS  | UPLINK RLC DATA BLOCK                          | Received on the assigned uplink PDTCH.                                                                                                                                                                                                                                                |
| 17   | MS -> SS  | PACKET DOWNLINK ACK/NACK                       | Received on the specified RRBp of downlink PACCH.                                                                                                                                                                                                                                     |
| 18   | SS -> MS  | DOWNLINK RLC DATA BLOCK                        | One data block with FBI=1 and a valid RRBp. Sent on downlink PDTCH.                                                                                                                                                                                                                   |
| 19   | MS -> SS  | PACKET DOWNLINK ACK/NACK                       | Received on the specified RRBp of the downlink PACCH.                                                                                                                                                                                                                                 |
| 20   |           | {Completion of uplink RLC data block transfer} |                                                                                                                                                                                                                                                                                       |
| 21   |           | {Uplink dynamic allocation two phase access}   | n = 440 octets, without starting time,<br>USF_GRANULARITY = 1 block,<br>RLC_DATA_BLOCKS_GRANTED = open-end<br>TLLI_BLOCK_CHANNEL_CODING: arbitrarily chosen<br>CHANNEL_CODING_COMMAND: cs-1<br>The timeslot TN <sub>3</sub> assigned                                                  |
| 22   | SS -> MS  | PACKET DOWNLINK DUMMY CONTROL BLOCK            | Assigned USF <sub>1</sub> addressing the MS, sent on 3 blocks from the last radio block containing the uplink assignment in step 21.                                                                                                                                                  |
| 23   | MS -> SS  | UPLINK RLC DATA BLOCK                          | Check that the coding is cs1, the TFI is correct.                                                                                                                                                                                                                                     |
| 24   | SS -> MS  | PACKET UPLINK ACK/NACK                         | Assigned USF <sub>1</sub> addressing the MS.                                                                                                                                                                                                                                          |
| 25   | MS -> SS  | UPLINK RLC DATA BLOCK                          | Received on the assigned PDTCH.                                                                                                                                                                                                                                                       |
| 26   |           | PACKET UPLINK ASSIGNMENT                       | Assign an uplink TBF on the timeslot TN <sub>2</sub> , containing new TFI <sub>2</sub> , USF <sub>2</sub> , starting time <sub>3</sub> , current frame + 117 in relative encoding. Sent on PACCH assigned.                                                                            |
| 27   |           | PACKET UPLINK ACK/NACK                         | USF <sub>1</sub> addressing the MS, sent on 5 radio blocks before the starting time <sub>3</sub> , on PACCH assigned in step 21.                                                                                                                                                      |
| 28   |           | UPLINK RLC DATA BLOCK                          | Check that the coding is cs1, the TFI is correct.                                                                                                                                                                                                                                     |
| 29   | SS -> MS  | PACKET UPLINK ASSIGNMENT                       | Assign a TBF on the timeslot TN <sub>1</sub> , containing new TFI <sub>3</sub> , USF <sub>3</sub> , cs-3 coding, starting time <sub>4</sub> , current frame + 325 in relative encoding. Sent on one radio block before the starting time <sub>3</sub> , on PACCH assigned in step 21. |
| 30   | SS -> MS  | PACKET UPLINK ACK/NACK                         | USF <sub>2</sub> addressing the MS, sent on 4 blocks from the last radio block containing the uplink assignment in step 29 on the both PACCHs assigned in step 21 and 26.                                                                                                             |
| 31   | SS        |                                                | Check that no data block is sent from the MS on the assigned radio block on the two PDTCHs assigned in step 21 and 26.                                                                                                                                                                |
| 32   | SS -> MS  | PACKET DOWNLINK DUMMY CONTROL BLOCK            | USF <sub>1</sub> addressing the MS, sent on 5 radio blocks before the starting time <sub>4</sub> , on PACCH assigned in step 21.                                                                                                                                                      |
| 33   | MS -> SS  | UPLINK RLC DATA BLOCK                          | Check that the coding is cs1, the TFI is correct.                                                                                                                                                                                                                                     |
| 34   | SS -> MS  | PACKET DOWNLINK DUMMY CONTROL BLOCK            | The USF <sub>3</sub> addressing the MS, sent on one radio block before the starting time <sub>4</sub> , on PACCH assigned in step 26.                                                                                                                                                 |
| 35   | SS -> MS  | PACKET DOWNLINK DUMMY CONTROL BLOCK            | The USF <sub>1</sub> addressing the MS, sent on one radio block after the starting time <sub>4</sub> , on PACCH assigned in step 21.                                                                                                                                                  |
| 36   | SS        |                                                | Check that no data blocks are sent from the MS on the radio blocks assigned in steps 34 and 35, or any intermediate radio blocks, on any of the three PDTCHs assigned                                                                                                                 |
| 37   | SS -> MS  | PACKET UPLINK ACK/NACK                         | Containing USF <sub>3</sub> . Sent on PACCH of assigned in step 29.                                                                                                                                                                                                                   |
| 38   | MS -> SS  | UPLINK RLC DATA BLOCK                          | Received on the PDTCH assigned in step 29. Check that the coding cs-3 and TFI <sub>3</sub> are correct.                                                                                                                                                                               |
| 39   |           | {Completion of uplink RLC data block transfer} |                                                                                                                                                                                                                                                                                       |

#### 42.3.1.1.5 Dynamic Allocation / Uplink Transfer / Normal / Close-ended TBF

##### 42.3.1.1.5.1 Conformance requirements

1. During a close-ended TBF the mobile station shall transmit only the number of RLC data blocks indicated in the RLC\_DATA\_BLOCKS\_GRANTED field. RLC/MAC control blocks and retransmissions of RLC data blocks do not count toward the limit.
2. In the case the access type in Channel Request was 'Short Access', only the number of RLC data blocks requested in the Channel Request are allowed to be transmitted within the TBF, unless additional resources have been requested and assigned before the countdown procedure has started.
3. When the mobile station nears the end of the fixed length TBF, it shall begin the count down procedure so that it sends the last RLC data block when CV = 0. The mobile station and network shall then follow the appropriate procedure for release of TBF defined in 3GPP TS 04.60 subclauses 9.3.2.3 or 9.3.3.3.
4. If the number of RLC data blocks granted is not sufficient to empty the mobile station's send buffer, the mobile station shall attempt to establish a new uplink TBF for the transmission of the outstanding LLC frames following the end of the fixed length TBF.

##### References

3GPP TS 04.60, subclause 8.1.1.1.

##### 42.3.1.1.5.2 Test purposes

To verify that during a close-ended TBF:

- 1 The MS transmits only the number of RLC data blocks indicated in the RLC\_DATA\_BLOCKS\_GRANTED field. RLC/MAC control blocks and retransmissions of RLC data blocks do not count toward the limit indicated by RLC\_DATA\_BLOCKS\_GRANTED.
- 2 When the MS nears the end of the close-ended TBF, it begins the count down procedure and sends the last RLC data block when CV = 0.
- 3 If the number of RLC data blocks granted is not sufficient to empty the MS's send buffer, the MS attempts to establish a new uplink TBF for the transmission of the outstanding LLC frames following the end of the close-ended TBF.

It is also verified that:

4. When the access type in Channel Request was "Short Access", the MS transmits only the number of RLC data blocks requested in the Channel Request.

##### 42.3.1.1.5.3 Method of test

##### Initial Conditions

System Simulator:

1 cell, default setting, BS\_PBCCH\_BLKs = 3.

Mobile Station:

The MS is GPRS attached with a P-TMSI allocated and the test PDP context2 activated.

##### Related PICS/PIXIT Statement(s)

- Support GPRS service.
- Support activation of at least one PDP context.
- The way to trigger the MS initiating an uplink packet transfer.

## Test Procedure

The MS is triggered to send 570 octets data in acknowledged mode. Only 10 RLC data blocks are granted for a closed TBF in a assignment. After the MS sends the first data block the SS negatively acknowledges the received data. The MS resends the data block. The MS is polled and the USF assigned to the MS. The MS sends another data block and PACKET CONTROL ACKNOWLEDGEMENT. The resent data block and the RLC/MAC control block do not count toward the granted blocks limit. The SS gives the USF assigned to the MS 8 times so that the MS is allowed to send another 8 data blocks. It is checked that the last data block contains the countdown variable CV=0. The MS sends PACKET CHANNEL REQUEST for new resource in order to empty the sending buffer. The request is granted and a new PDCH is assigned for empty the MS data buffer.

The MS is triggered to send 89 octets data in acknowledged mode. It is checked that the MS requests five RLC data blocks for short access. Although 10 data blocks are granted in the assignment and it is checked that the MS sends only five RLC data blocks.

## Maximum Duration of Test

5 minutes.

## Expected Sequence

| Step                  | Direction | Message                                      | Comments                                                                                                                                                                                                                                                         |
|-----------------------|-----------|----------------------------------------------|------------------------------------------------------------------------------------------------------------------------------------------------------------------------------------------------------------------------------------------------------------------|
| 1                     |           | {Uplink dynamic allocation two phase access} | n = 600 octets, test PDP context2,<br>USF_GRANULARITY = 1 block,<br>RLC_DATA_BLOCKS_GRANTED = 10<br>CHANNEL_CODING_COMMAND = CS-1                                                                                                                                |
| 2                     | SS -> MS  | PACKET DOWNLINK DUMMY CONTROL BLOCK          | USF assigned to the MS, sent on 3 blocks from the last radio block containing the uplink assignment.                                                                                                                                                             |
| 3                     | MS -> SS  | UPLINK RLC DATA BLOCK                        | Check that the coding is cs1, the TFI is correct.                                                                                                                                                                                                                |
| 4                     | SS -> MS  | PACKET UPLINK ACK/NACK                       | Nack the received data block after BS_CV_MAX block periods,                                                                                                                                                                                                      |
| 5                     | SS -> MS  | PACKET DOWNLINK DUMMY CONTROL BLOCK          | USF assigned to the MS, sent on 6 blocks from step 4                                                                                                                                                                                                             |
| A6<br>(optional step) | MS -> SS  | UPLINK RLC DATA BLOCK                        | MS may transmit new data block if it has already been scheduled while Packet Uplink Ack/Nack is being processed.                                                                                                                                                 |
| B6<br>(optional step) | SS -> MS  | PACKET DOWNLINK DUMMY CONTROL BLOCK          | USF assigned to the MS,                                                                                                                                                                                                                                          |
| 6                     | MS -> SS  | UPLINK RLC DATA BLOCK                        | Received on the assigned PDTCH. Check that the coding and the TFI are correct. The retransmitted data block does not count toward the granted blocks limit.                                                                                                      |
| 7                     | SS -> MS  | PACKET UPLINK ACK/NACK                       | Containing valid RRBP and USF assigned to the MS. Sent on the PACCH.                                                                                                                                                                                             |
| 8                     | MS -> SS  | UPLINK RLC DATA BLOCK                        | Received on the assigned PDTCH. Check that the coding and the TFI are correct.                                                                                                                                                                                   |
| 9                     | MS -> SS  | PACKET CONTROL ACKNOWLEDGEMENT               | Received on the assigned PACCH. This block does not count toward the granted blocks limit.                                                                                                                                                                       |
| 10                    | SS -> MS  | PACKET UPLINK ACK/NACK                       | USF assigned to the MS.                                                                                                                                                                                                                                          |
| 11                    | MS -> SS  | UPLINK RLC DATA BLOCK                        | Received on the assigned PDTCH. Check that the coding and the TFI are correct.                                                                                                                                                                                   |
| 12                    |           |                                              | Repeat steps 10 to 11 until RLC data block contains CV=0 (the count down procedure executed correctly). Check that the number of transmitted RLC data blocks is equal to 10.<br>Note: The count comprises the RLC data blocks received in steps A6, 6, 8 and 11. |
| 13                    | SS -> MS  | PACKET UPLINK ACK/NACK                       | FINAL_ACK_INDICATION = '1', containing valid RRBP acknowledged all received data blocks. Sent on PACCH.                                                                                                                                                          |
| 14                    | MS -> SS  | PACKET CONTROL ACKNOWLEDGEMENT               | Received on the block specified by RRBP on PACCH of the assigned PDCH.                                                                                                                                                                                           |

| Step     | Direction | Message                                                                 | Comments                                                                                                                                                                                                                                                      |
|----------|-----------|-------------------------------------------------------------------------|---------------------------------------------------------------------------------------------------------------------------------------------------------------------------------------------------------------------------------------------------------------|
| 15       | MS -> SS  | PACKET CHANNEL REQUEST                                                  | Received on PRACH. Request new resource to empty the sending buffer.                                                                                                                                                                                          |
| 16       | SS -> MS  | PACKET UPLINK ASSIGNMENT                                                | Single block assignment, to force the MS making two phase access procedure. Sent on PAGCH.                                                                                                                                                                    |
| 17       | MS -> SS  | PACKET RESOURCE REQUEST                                                 | Two phase access procedure. Received on the single block assigned in step 16.                                                                                                                                                                                 |
| 18       | SS -> MS  | PACKET UPLINK ASSIGNMENT                                                | Open-ended uplink dynamic allocation, no starting time, USF_GRANULARITY = single block, TLLI_BLOCK_CHANNEL_CODING = use channel coding command, CHANNEL_CODING_COMMAND = cs2. Sent on PACCH of the same PDCH assigned in step 16.                             |
| 19       | SS -> MS  | PACKET DOWNLINK DUMMY CONTROL BLOCK                                     | The USF assigned to the MS. sent on 3 blocks from the last radio block containing the uplink assignment in step 18.                                                                                                                                           |
| 20<br>21 | MS -> SS  | UPLINK RLC DATA BLOCK<br>{Completion of uplink RLC data block transfer} |                                                                                                                                                                                                                                                               |
| 22       |           | {Uplink dynamic allocation one phase access}                            | n = 89 octets, test PDP context2, USF_GRANULARITY = 1 block, RLC_DATA_BLOCKS_GRANTED = 10, CHANNEL_CODING_COMMAND = CS-1. Check that the access type in PACKET CHANNEL REQUEST is "Short Access", and NumberOfBlocks indicates between 5 - 8 RLC data blocks. |
| 23       | SS -> MS  | PACKET DOWNLINK DUMMY CONTROL BLOCK                                     | Sent on the PACCH of the PDCH assigned, the USF assigned to the MS.                                                                                                                                                                                           |
| 24       | MS -> SS  | UPLINK RLC DATA BLOCK                                                   | Received on the assigned PDTCH. Check that the coding and the TFI are correct.                                                                                                                                                                                |
| 25       | SS -> MS  | PACKET UPLINK ACK/NACK                                                  | With TLLI, USF assigned to the MS.                                                                                                                                                                                                                            |
| 26       | MS -> SS  | UPLINK RLC DATA BLOCK                                                   | Received on the assigned PDTCH. Check that the coding and the TFI are correct.                                                                                                                                                                                |
| 27       |           |                                                                         | Repeat step 25 and 26 3 – 6 times depending on the value of NumberOfBlocks in step 22.                                                                                                                                                                        |
| 28       | SS -> MS  | PACKET UPLINK ACK/NACK                                                  | FINAL_ACK_INDICATION = '1', containing valid RRBP. Sent on PACCH.                                                                                                                                                                                             |
| 29       | MS -> SS  | PACKET CONTROL ACKNOWLEDGEMENT                                          | Received on the block specified by RRBP on PACCH.                                                                                                                                                                                                             |

#### 42.3.1.1.6 Dynamic Allocation / Uplink Transfer / Normal / T3180 expiry

##### 42.3.1.1.6.1 Conformance requirements

When the mobile station transmits an RLC/MAC block to the network, it shall start timer T3180. When the mobile station detects an assigned USF value on an assigned PDCH, the mobile station shall reset timer T3180. If timer T3180 expires, the mobile station shall perform the abnormal release with random access procedure.

##### References

3GPP TS 04.60, subclause 8.1.1.1.

##### 42.3.1.1.6.2 Test purposes

To verify that

1. Timer T3180 will not expire as long as an USF for the MS under test is detected in the downlink blocks within the defined time period of the timer. (It is implicitly verified).
2. Timer T3180 expires if no USF for the MS under test is detected during a time period longer than T3180.
3. The MS performs an abnormal release with random access procedure after T3180 expires.

## 42.3.1.1.6.3 Method of test

## Initial Conditions

## System Simulator:

1 cell, default setting, BS\_PBCCH\_BLKs = 3.

## Mobile Station:

The MS is GPRS attached with a P-TMSI allocated and the test PDP context3 activated.

## Related PICS/PIXIT Statement(s)

- Support GPRS service.
- Support activation of at least one PDP context.
- The way to trigger the MS initiating an uplink packet transfer.

## Test Procedure

An uplink TBF is established and in progress. After the MS sends an uplink data block the SS repeatedly sends PACKET UPLINK ACK/NACK containing any USF and any TFI which do not address the MS for 4.5s. Before T3180 times out the SS signals the USF assigned to the MS. The MS sends a data block. Then the SS repeatedly sends PACKET UPLINK ACK/NACK containing any USF and any TFI which do not address the MS until receiving PACKET CHANNEL REQUEST from the MS for establishment of a new TBF.

## Maximum Duration of Test

5 minutes.

## Expected Sequence

| Step | Direction | Message                                        | Comments                                                                                                                                                                                                                |
|------|-----------|------------------------------------------------|-------------------------------------------------------------------------------------------------------------------------------------------------------------------------------------------------------------------------|
| 1    |           | {Uplink dynamic allocation two phase access}   | n = 220 octets, without starting time, USF_GRANULARITY = 1 block, RLC_DATA_BLOCKS_GRANTED = open-end TLLI_BLOCK_CHANNEL_CODING: arbitrarily chosen CHANNEL_CODING_COMMAND: arbitrarily chosen but different from above. |
| 2    | SS -> MS  | PACKET DOWNLINK DUMMY CONTROL BLOCK            | The USF assigned to the MS sent on 3 blocks from the last radio block containing the uplink assignment.                                                                                                                 |
| 3    | MS -> SS  | UPLINK RLC DATA BLOCK                          | Received on the assigned PDTCH. Check that the TFI is correct.                                                                                                                                                          |
| 4    | SS -> MS  | PACKET UPLINK ACK/NACK                         | Sent on the PACCH of the PDCH assigned in step 2, the USF assigned to the MS.                                                                                                                                           |
| 5    | MS -> SS  | UPLINK RLC DATA BLOCK                          | Received on the assigned PDTCH. Check that the TFI is correct.                                                                                                                                                          |
| 6    | SS -> MS  | PACKET UPLINK ACK/NACK                         | Sent on the PACCH, containing a different TFI and USF from the assigned ones to the MS.                                                                                                                                 |
| 7    | SS        |                                                | Repeat step 6 every 5 radio blocks for 4.5 s. (T3180 * 90%) the SS signals different USFs on the assigned PDCH, but none of them addressing the MS.                                                                     |
| 8    | SS -> MS  | PACKET UPLINK ACK/NACK                         | Sent on the PACCH of the PDCH assigned in step 2, the USF assigned to the MS.                                                                                                                                           |
| 9    | MS -> SS  | UPLINK RLC DATA BLOCK                          | Received on the assigned PDTCH. Check that the TFI is correct.                                                                                                                                                          |
| 10   | SS        |                                                | Repeat step 6 every 5 radio blocks until step 11 occurs. The maximum period for the repetition is of 8s (5s timer + two PSI1 periods). None of the signalled USFs addresses the MS on the assigned PDCH.                |
| 11   | MS -> SS  | PACKET CHANNEL REQUEST                         | Received on PRACH within 7.5 seconds (T3180 * 110% + PSI1 repeat period) from step 9.                                                                                                                                   |
| 12   | SS -> MS  | PACKET UPLINK ASSIGNMENT                       | Single block assignment, to order the MS making two-phase access procedure. Sent on PAGCH.                                                                                                                              |
| 13   | MS -> SS  | PACKET RESOURCE REQUEST                        | Two phase access procedure. Received on the single block assigned in step 12.                                                                                                                                           |
| 14   | SS -> MS  | PACKET UPLINK ASSIGNMENT                       | Open-ended uplink dynamic allocation, no starting time, USF_GRANULARITY = single block, Sent on PACCH of the same PDCH assigned in step 12.                                                                             |
| 15   | SS -> MS  | PACKET DOWNLINK DUMMY CONTROL BLOCK            | The USF assigned to the MS. Sent on PACCH of PDCH assigned in step 14.                                                                                                                                                  |
| 16   | MS -> SS  | UPLINK RLC DATA BLOCK                          | Received on the assigned PDTCH. Check that the coding scheme is that specified in step 14 by CHANNEL_CODING_COMMAND and the TFI is correct.                                                                             |
| 17   |           | {Completion of uplink RLC data block transfer} |                                                                                                                                                                                                                         |

## Specific Message Contents

PACKET UPLINK ASSIGNMET message in step 14:

|                                  |                                                                    |
|----------------------------------|--------------------------------------------------------------------|
| CHANNEL_CODING_COMMAND           | Arbitrarily chosen but different the value in step 2               |
| TLLI_BLOCK_CHANNEL_CODING        | Arbitrarily chosen but different from CHANNEL_CODING_COMMAND       |
| Dynamic allocation               | 01                                                                 |
| - Extended Dynamic Allocation    | 0 (Dynamic allocation)                                             |
| -                                | 0                                                                  |
| - USF granularity                | 0 (1 block)                                                        |
| - {0 1<UPLINK_TFI_ASSIGNMENT>}   | 0 (uplink TFI assignment)                                          |
| - {0 1<RLC_DATA_BLOCKS_GRANTED>} | 0 (no RLC_DATA_BLOCKS_GRANTED, open-ended TBF)                     |
| - {0 1<TBF_STARTING_TIME>}       | 0 (no starting time)                                               |
| -                                | 0 (Timeslot Allocation Parameters)                                 |
|                                  | one slot arbitrarily chosen but different from the value in step 2 |

#### 42.3.1.1.7 Dynamic Allocation / Uplink Transfer / Normal / PACCH operation

##### 42.3.1.1.7.1 Conformance requirements

1. The mobile station shall attempt to decode every downlink RLC/MAC block on all assigned PDCHs. Whenever the mobile station receives an RLC/MAC block containing an RLC/MAC control block, the mobile station shall attempt to interpret the message contained therein. If the message addresses the mobile station, the mobile station shall act on the message. The mobile station shall not transmit an RLC data block in any uplink radio block allocated via the polling mechanism.
2. PACKET POLLING REQUEST is sent on the PCCCH or PACCH by the network to the mobile station to solicit a PACKET CONTROL ACKNOWLEDGEMENT message from the mobile station.
3. In downlink RLC/MAC control blocks, the TFI identifies the Temporary Block Flow (TBF) to which the RLC/MAC control message contained in the downlink RLC/MAC control block relates. If present, this field indicates the mobile station to which the control message is addressed, and all other mobile stations shall ignore the control message. If this field is present and the contents of the control message also contain a TFI addressing the mobile station, the mobile station shall ignore the TFI in the control message contents.

##### References

3GPP TS 04.60, subclauses 8.1.1.1.1, 11.2.12 and 10.4.10.

##### 42.3.1.1.7.2 Test purposes

To verify that:

1. The MS attempts to decode every downlink RLC/MAC block on all assigned PDCHs whenever the MS receives an RLC/MAC block containing an RLC/MAC control block, the MS attempts to interpret the message contained therein, such as Payload type and TFI in the optional fields. If the message addresses the MS, it acts upon the message.
2. When receiving PACKET POLLING REQUEST on PACCH the MS responds with four PACKET CONTROL ACKNOWLEDGEMENT messages of access burst format and does not transmit an RLC data block in any uplink radio block allocated via the polling mechanism.

##### 42.3.1.1.7.3 Method of test

##### Initial Conditions

System Simulator:

1 cell, default setting, BS\_PBCCH\_BLKs = 3.



Mobile Station:

The MS is GPRS attached with a P-TMSI allocated and the test PDP context3 activated.

#### Related PICS/PIXIT Statement(s)

- Support GPRS service.
- Support activation of at least one PDP context.
- The way to initiate an uplink transfer.

#### Test Procedure

A TBF is established. It is polled with PACKET POLLING REQUEST containing a global TFI not addressing the MS. The assigned USF addresses the MS. The MS transmits a data block. The SS polls the MS with PACKET POLLING REQUEST containing any global TFI not addressing the MS. The message has optional octets where TFI does address the MS. The MS responds with PACKET CONTROL ACKNOWLEDGEMENT four times in access burst formats. The SS polls again the MS with PACKET POLLING REQUEST containing the global TFI addressing the MS. The MS responds with PACKET CONTROL ACKNOWLEDGEMENT four times in access burst formats.

#### Maximum Duration of Test

5 minutes.

#### Expected Sequence

| Step | Direction | Message                                        | Comments                                                                                                                                                                                                                                         |
|------|-----------|------------------------------------------------|--------------------------------------------------------------------------------------------------------------------------------------------------------------------------------------------------------------------------------------------------|
| 1    |           | {Uplink dynamic allocation two phase access}   | n = 440 octets, without starting time, USF_GRANULARITY = 1 block, RLC_DATA_BLOCKS_GRANTED = open-end TLLI_BLOCK_CHANNEL_CODING: arbitrarily chosen CHANNEL_CODING_COMMAND: arbitrarily chosen but different from above.                          |
| 2    | SS -> MS  | PACKET POLLING REQUEST                         | the USF assigned to the MS, the TFI in the message not addressing the MS, no optional octets in RLC/MAC header, a valid RRBP                                                                                                                     |
| 3    | MS -> SS  | UPLINK RLC DATA BLOCK                          | Check the TFI is correct as assigned in step 1.                                                                                                                                                                                                  |
| 4    | SS -> MS  | PACKET POLLING REQUEST                         | NOT the USF assigned to the MS, the global TFI in the message contents NOT addressing the MS, Payload type indicates the RLC/MAC header containing optional octets where TFI DOES address the MS, RBSN='0'. TYPE_OF_ACK = '0', a valid RRBP=N+13 |
| 5    | MS -> SS  | PACKET CONTROL ACKNOWLEDGEMENT                 | 4 access bursts. Received on PACCH, CTRL_ACK = '10'.                                                                                                                                                                                             |
| 6    | SS -> MS  | PACKET POLLING REQUEST                         | Not the USF assigned to the MS. The global TFI in the message contents addressing the MS. Payload type indicates the RLC/MAC header containing optional octets where TFI not addressing the MS. a valid RRBP                                     |
| 7    | SS        |                                                | Check the MS ignores the polling .                                                                                                                                                                                                               |
| 8    | SS -> MS  | PACKET POLLING REQUEST                         | Not the USF assigned to the MS. the Global TFI addresses the MS, RLC/MAC header containing no optional octets. TYPE_OF_ACK = '0', a valid RRBP                                                                                                   |
| 9    | MS -> SS  | PACKET CONTROL ACKNOWLEDGEMENT                 | 4 access bursts, received on PACCH.                                                                                                                                                                                                              |
| 10   |           | {Completion of uplink RLC data block transfer} |                                                                                                                                                                                                                                                  |

#### 42.3.1.1.8 Dynamic Allocation / Uplink Transfer / Normal / Two uplink timeslots

This test case verifies the multislot capabilities and applies to all Mobile Station belonging to the multislot class 3, 5, 6, 7 and 9 to 29.

##### 42.3.1.1.8.1 Conformance requirements

Mobile station belonging to multislot class 3, 5, 6, 7 and 9 to 29 shall support at least two transmit timeslots per TDMA frame (refer to 3GPP TS 05.02, clause B.1).

#### References

3GPP TS 05.02, clause B.1.

##### 42.3.1.1.8.2 Test purposes

To verify that an MS belonging to multislot class 3, 5, 6, 7 and 9 to 29 supports an uplink TBF using two timeslots per TDMA frame.

##### 42.3.1.1.8.3 Method of test

#### Initial Conditions

System Simulator:

1 cell, default setting, BS\_PBCCH\_BLKs = 3.

Mobile Station:

The MS is GPRS attached with a P-TMSI allocated and the test PDP context2 activated.

#### Related PICS/PIXIT Statement(s)

- Support GPRS service.
- Support activation of at least one PDP context.
- The way to initiate an uplink packet transfer.
- The multislot classes supported.

#### Test Procedure

The MS is triggered to initiate packet uplink transfer data in RLC acknowledged mode. The SS orders the MS to use two-phase access procedure, in PACKET UPLINK ASSIGNMENT two timeslots are assigned. On the same TDMA frame the SS signals to the MS the assigned USFs addressing the MS on the two assigned PDTCHs. It is checked that the two RLC/MAC data blocks in the next radio block period are received on the respective PDTCH channels and that each data block contains the correct TFI without TLLI.

The SS acknowledges the received data and assigns the USFs addressing the MS. The check is repeated. The same procedure is going on until the MS completes the packet data transfer.

#### Maximum Duration of Test

5 minutes.

## Expected Sequence

| Step | Direction | Message                                           | Comments                                                                                                                                                                                                                                                                                                                                                 |
|------|-----------|---------------------------------------------------|----------------------------------------------------------------------------------------------------------------------------------------------------------------------------------------------------------------------------------------------------------------------------------------------------------------------------------------------------------|
| 1    |           | {Uplink dynamic allocation two phase access}      | n = 440 octets, without starting time,<br>USF_GRANULARITY = 1 block,<br>RLC_DATA_BLOCKS_GRANTED = open-end<br>TLLI_BLOCK_CHANNEL_CODING: arbitrarily chosen,<br>CHANNEL_CODING_COMMAND: arbitrarily chosen but<br>different from above.<br>Two timeslots, USF <sub>0</sub> on TN <sub>0</sub> and USF <sub>1</sub> on TN <sub>1</sub> , are<br>assigned. |
| 2    | SS -> MS  | PACKET DOWNLINK DUMMY<br>CONTROL BLOCK            | Assigned USF <sub>0</sub> on PDTCH <sub>0</sub> addressing the MS on 3<br>blocks from the last radio block containing the uplink<br>assignment.                                                                                                                                                                                                          |
| 3    | SS -> MS  | PACKET DOWNLINK DUMMY<br>CONTROL BLOCK            | Assigned USF <sub>1</sub> on PDTCH <sub>1</sub> addressing the MS, sent on<br>the same TDMA frame as step 2.                                                                                                                                                                                                                                             |
| 4    | MS -> SS  | UPLINK RLC DATA BLOCK                             | Received on the assigned PDTCH <sub>0</sub> .<br>Check that the coding as specified in<br>CHANNEL_CODING_COMMAND, the TFI is correct and<br>the block does not contain TLLI.                                                                                                                                                                             |
| 5    | MS -> SS  | UPLINK RLC DATA BLOCK                             | Received on the assigned PDTCH <sub>1</sub> on the same TDMA<br>frame as step 4.<br>Check that the coding as specified in<br>CHANNEL_CODING_COMMAND, the TFI is correct and<br>the block does not contain TLLI.                                                                                                                                          |
| 6    | SS -> MS  | PACKET UPLINK ACK/NACK                            | Assigned USF <sub>0</sub> on PDTCH <sub>0</sub> addressing the MS.                                                                                                                                                                                                                                                                                       |
| 7    | SS -> MS  | PACKET UPLINK ACK/NACK                            | Assigned USF <sub>1</sub> on PDTCH <sub>1</sub> addressing the MS, sent on<br>the same TDMA frame as step 6.                                                                                                                                                                                                                                             |
| 8    | MS -> SS  | UPLINK RLC DATA BLOCK                             | Received on the assigned PDTCH <sub>0</sub> .<br>Check that the coding as specified in<br>CHANNEL_CODING_COMMAND, the TFI is correct and<br>the block does not contain TLLI.                                                                                                                                                                             |
| 9    | MS -> SS  | UPLINK RLC DATA BLOCK                             | Received on the assigned PDTCH <sub>1</sub> , on the same TDMA<br>frame as step 8.<br>Check that the coding as specified in<br>CHANNEL_CODING_COMMAND, the TFI is correct and<br>the block does not contain TLLI.                                                                                                                                        |
| 10   |           | {Completion of uplink RLC data<br>block transfer} |                                                                                                                                                                                                                                                                                                                                                          |

## Specific Message Contents

The 2<sup>nd</sup> PACKET UPLINK ASSIGNMET message in step 1:

|                             |                                                                                  |
|-----------------------------|----------------------------------------------------------------------------------|
| CHANNEL_CODING_COMMAND      | CS-1                                                                             |
| TLLI_BLOCK_CHANNEL_CODING   | CS-1                                                                             |
| Dynamic allocation          | 01                                                                               |
| -                           | 000000                                                                           |
| -                           | 1 (Timeslot Allocation with Power Control Parameters for two timeslots assigned) |
| - ALPHA                     | 0.5                                                                              |
| - {0 1<USF_TN0><GAMMA_TN0>} | 1 (timeslot 0 assigned)                                                          |
| - USF_TN0                   | Arbitrarily chosen                                                               |
| - GAMMA_TN0                 | For GSM 700, GSM 850 and GSM 900, +8 dBm                                         |
|                             | For DCS 1 800, +6 dBm                                                            |
|                             | For PCS 1 900, +6 dBm                                                            |
| - {0 1<USF_TN1><GAMMA_TN1>} | 1 (timeslot 1 assigned)                                                          |
| - USF_TN1                   | Arbitrarily chosen but different from timeslot 0                                 |
| - GAMMA_TN1                 | For GSM 700, GSM 850 and GSM 900, +8 dBm                                         |
|                             | For DCS 1 800, +6 dBm                                                            |
|                             | For PCS 1 900, +6 dBm                                                            |
| - {0 1<USF_TN2><GAMMA_TN2>} | 0 (timeslot 2 not assigned)                                                      |
| - {0 1<USF_TN3><GAMMA_TN3>} | 0 (timeslot 3 not assigned)                                                      |
| - {0 1<USF_TN4><GAMMA_TN4>} | 0 (timeslot 4 not assigned)                                                      |
| - {0 1<USF_TN5><GAMMA_TN5>} | 0 (timeslot 5 not assigned)                                                      |
| - {0 1<USF_TN6><GAMMA_TN6>} | 0 (timeslot 6 not assigned)                                                      |
| - {0 1<USF_TN7><GAMMA_TN7>} | 0 (timeslot 7 not assigned)                                                      |

#### 42.3.1.1.9 Dynamic Allocation / Uplink Transfer / Normal / Frequency parameters

##### 42.3.1.1.9.1 Conformance requirements

1. Frequency parameters are included in the assignment messages (i.e., PACKET DOWNLINK ASSIGNMENT, PACKET UPLINK ASSIGNMENT, or PACKET TIMESLOT RECONFIGURE) and define the radio frequency channels or set of radio frequency channels the mobile station is to use during the assigned TBF. The first assignment message, sent to the mobile station when it enters packet transfer mode, shall include the frequency parameters. Subsequent assignment messages, sent to the mobile station during packet transfer mode, may omit the frequency parameters. If a mobile station receives a subsequent assignment message, during packet transfer mode, without the frequency parameters, the mobile station shall continue to use the previously assigned frequency parameters.
2. The frequency parameters may use an ARFCN defining a non-hopping radio frequency channel, or use the indirect encoding, direct encoding 1 or direct encoding 2 defining a hopping radio frequency channel.
3. The indirect encoding defines the assigned set of radio frequency channels by referencing information stored within the mobile station. Such information may be received on PBCCH or BCCH or be received in a previous assignment message using one of the direct encoding options. An MA\_NUMBER identifies which of up to eight stored sets of frequency parameters is to be used.
4. When the indirect encoding is used, the network may include a CHANGE\_MARK\_1 and a CHANGE\_MARK\_2 in the Frequency Parameters information element. The mobile station shall then verify that it is using a set of PBCCH or BCCH information identified by a PSI or SI *change mark* corresponding to one of the CHANGE\_MARK\_1 or 2 parameters, for the decoding of the frequency information. If that is not the case, an abnormal condition occurs.
5. The direct encoding defines the assigned set of radio frequency channels by using information contained within the assignment message. The direct encoding 1 references the cell allocation or reference frequency lists received on PBCCH for the decoding of this information. The direct encoding 2 is self contained. When the direct encoding 1 or 2 is used, the mobile station shall store the received GPRS mobile allocation for possible later reference in an assignment message using the indirect encoding.

## References

3GPP TS 04.60, subclauses 5.5.1.7, 11.2.19, 12.8 and 12.10a.

### 42.3.1.1.9.2 Test purposes

To verify that:

1. The MS in the packet transfer mode understands correctly the frequency parameters in the indirect encoding format in PACKET UPLINK ASSIGNMENT and PACKET TIMESLOT RECONFIGURATION, and correctly uses the information received on PBCCH in PSI13, SI13 and a consistent set of PSI2 for the assigned TBF.
2. The MS in the packet transfer mode understands and uses correctly the frequency parameters in the direct encoding 1 and 2 formats in PACKET UPLINK ASSIGNMENT and PACKET TIMESLOT RECONFIGURATION and stores the received GPRS mobile allocation for a possible later reference in an assignment message using the indirect encoding.

### 42.3.1.1.9.3 Method of test

#### Initial Conditions

System Simulator:

1 cell, default setting, BS\_PBCCH\_BLKs = 3, PSI\_COUNT\_HR = 1, REPEAT\_PERIOD = 1, the initial SI13, PSI13 and the 1<sup>st</sup> consistent set of PSI2 including 5 instances(see specific message contents). The PSI2s are transmitted with the high repetition.

Mobile Station:

The MS is GPRS attached with a P-TMSI allocated and the test PDP context3 activated.

#### Related PICS/PIXIT Statement(s)

- Support GPRS service.
- Support activation of at least one PDP context.
- The way to initiate an uplink packet transfer.

#### Test Procedure

The test sequence is repeated three times. Each time before starting PSI13, SI13 and a consistent set of PSI2 are firstly broadcast. The MS is given 3s for reading partially the modified PSI13 and PSI2s.

The test sequence consists of seven resource assignments to the MS. The MS is triggered to initiate packet uplink transfer 462K octets in the RLC unacknowledged mode. Each assignment (either via PACKET UPLINK ASSIGNMENT, or via PACKET TIMESLOT RECONFIGURATION) contains a specific frequency parameter. The MS is allowed to transfer 3000 radio blocks data on the assigned hopping PDCH. It is checked that coding cs1 and TFI are correct in the received data. The frequency hopping check on the assigned PDCH takes about 3 minutes.

Test parameters:

For GSM 900, CA in PSI13 includes the frequencies:

(10, 17, 20, 26, 34, 42, 45, 46, 52, 59, 66, 73, 74, 76, 108, 114).

For DCS1800, CA in PS13 includes the frequencies:

(739,743, 746, 749, 756, 758, 761,764, 771, 779, 782, 791, 798, 829, 832, 844).

For PCS1900, CA in PS13 includes the frequencies:

(718, 721, 724, 727, 734, 739,743, 746, 749, 756, 758, 761,764, 771, 779, 782).

For GSM700, CA in PSI13 includes the frequencies:

(447, 454, 457, 463, 471, 479, 482, 483, 489, 496, 498, 500, 501, 502, 503, 506, 508).

For GSM850, CA in PSI13 includes the frequencies:

(137, 144, 147, 153, 161, 169, 172, 173, 179, 186, 193, 200, 201, 202, 203, 235, 241).

The algorithm for the calculation of array CA (j, k) and MA (j, k) are following:

**P-GSM 900:**

For k = 1, 2, 3:

$ca_{PGSM}(1, k)$  is set to 64.

An arbitrary subset  $CA_{PGSM}(1, k)$  of the set  $\{1, \dots, 124\}$  containing  $ca_{PGSM}(1, k)$  elements is drawn.

An element B of the set  $CA_{PGSM}(1, k)$  is arbitrarily chosen.

An arbitrary value  $ca_{PGSM}(2, k)$  in the range 20, ..., 63 is chosen.

An arbitrary subset  $CA_{PGSM}(2, k)$  of the set  $\{1, \dots, 124\}$  with  $ca_{PGSM}(2, k)$  elements and containing B is chosen.

An arbitrary value  $ca_{PGSM}(3, k)$  in the range 4, ..., 19 is chosen.

An arbitrary subset  $CA_{PGSM}(3, k)$  of the set  $\{1, \dots, 124\}$  with  $ca_{PGSM}(3, k)$  elements and containing B is chosen.

For j = 1, 2, 3, values  $ma_{PGSM}(j, k)$  in the range j, ...,  $ca_{PGSM}(j, k) - 1$  and values  $MAIO_{PGSM}(j, k)$  in the range 0, ...,  $ma_{PGSM}(j, k) - 1$  are arbitrarily chosen.

Subsets  $MA_{PGSM}(j, k)$  of  $CA_{PGSM}(j, k)$  not containing B and having  $ma(j, k)$  elements are arbitrarily chosen.

**DCS 1 800:**

For k = 1, 2, 3:

$ca_{DCS}(1, k)$  is set to 64.

An arbitrary subset  $CA_{DCS}(1, k)$  of the set  $\{700, \dots, 810\}$  containing  $ca_{DCS}(1, k)$  elements is chosen.

An element B of the set  $CA_{DCS}(1, k)$  is arbitrarily chosen.

An arbitrary value  $ca_{DCS}(2, k)$  in the range 17, ..., 63 is chosen.

An arbitrary subset  $CA_{DCS}(2, k)$  of the set  $\{700, \dots, 810\}$  with  $ca_{DCS}(2, k)$  elements and containing B is chosen.

An arbitrary value  $ca_{DCS}(3, k)$  in the range 4, ..., 16 is chosen.

An arbitrary subset  $CA_{DCS}(3, k)$  of the set  $\{700, \dots, 810\}$  with  $ca_{DCS}(3, k)$  elements and containing B is chosen.

For j = 1, 2, 3, values  $ma_{DCS}(j, k)$  in the range j, ...,  $ca_{DCS}(j, k) - 1$  and values  $MAIO_{DCS}(j, k)$  in the range 0, ...,  $ma_{DCS}(j, k) - 1$  are arbitrarily chosen.

Subsets  $MA_{DCS}(j, k)$  of  $CA_{DCS}(j, k)$  not containing B and having  $ma_{DCS}(j, k)$  elements are arbitrarily chosen.

## PCS 1 900:

For  $k = 1, 2, 3$ :

$ca_{PCS}(1, k)$  is set to 64.

An arbitrary subset  $CA_{PCS}(1, k)$  of the set  $\{700, \dots, 810\}$  containing  $ca_{PCS}(1, k)$  elements is chosen.

An element  $B$  of the set  $CA_{PCS}(1, k)$  is arbitrarily chosen.

An arbitrary value  $ca_{PCS}(2, k)$  in the range  $17, \dots, 63$  is chosen.

An arbitrary subset  $CA_{PCS}(2, k)$  of the set  $\{700, \dots, 810\}$  with  $ca_{PCS}(2, k)$  elements and containing  $B$  is chosen.

An arbitrary value  $ca_{PCS}(3, k)$  in the range  $4, \dots, 16$  is chosen.

An arbitrary subset  $CA_{PCS}(3, k)$  of the set  $\{700, \dots, 810\}$  with  $ca_{PCS}(3, k)$  elements and containing  $B$  is chosen.

For  $j = 1, 2, 3$ , values  $ma_{PCS}(j, k)$  in the range  $j, \dots, ca_{PCS}(j, k) - 1$  and values  $MAIO_{PCS}(j, k)$  in the range  $0, \dots, ma_{PCS}(j, k) - 1$  are arbitrarily chosen.

Subsets  $MA_{PCS}(j, k)$  of  $CA_{PCS}(j, k)$  not containing  $B$  and having  $ma_{PCS}(j, k)$  elements are arbitrarily chosen.

## GSM 700:

For  $k = 1, 2, 3$ :

$ca_{700}(1, k)$  is set to 64.

An arbitrary subset  $CA_{700}(1, k)$  of the set  $\{438, \dots, 511\}$  containing  $ca_{700}(1, k)$  elements is drawn.

An element  $B$  of the set  $CA_{700}(1, k)$  is arbitrarily chosen.

An arbitrary value  $ca_{700}(2, k)$  in the range  $457, \dots, 500$  is chosen.

An arbitrary subset  $CA_{700}(2, k)$  of the set  $\{438, \dots, 511\}$  with  $ca_{700}(2, k)$  elements and containing  $B$  is chosen.

An arbitrary value  $ca_{700}(3, k)$  in the range  $441, \dots, 456$  is chosen.

An arbitrary subset  $CA_{700}(3, k)$  of the set  $\{438, \dots, 511\}$  with  $ca_{700}(3, k)$  elements and containing  $B$  is chosen.

For  $j = 1, 2, 3$ , values  $ma_{700}(j, k)$  in the range  $j, \dots, ca_{700}(j, k) - 1$  and values  $MAIO_{700}(j, k)$  in the range  $0, \dots, ma_{700}(j, k) - 1$  are arbitrarily chosen.

Subsets  $MA_{700}(j, k)$  of  $CA_{700}(j, k)$  not containing  $B$  and having  $ma(j, k)$  elements are arbitrarily chosen.

## GSM 850:

For  $k = 1, 2, 3$ :

$ca_{850}(1, k)$  is set to 64.

An arbitrary subset  $CA_{850}(1, k)$  of the set  $\{128, \dots, 251\}$  containing  $ca_{850}(1, k)$  elements is drawn.

The difference between the maximum and minimum ARFCNs in  $CAGSM850(1, k)$  shall be less than 112.

An element  $B$  of the set  $CA_{850}(1, k)$  is arbitrarily chosen.

An arbitrary value  $ca_{850}(2, k)$  in the range  $147, \dots, 190$  is chosen.

An arbitrary subset  $CA_{850}(2, k)$  of the set  $\{128, \dots, 251\}$  with  $ca_{850}(2, k)$  elements and containing  $B$  is chosen.

An arbitrary value  $ca_{850}(3, k)$  in the range  $131, \dots, 146$  is chosen.

An arbitrary subset  $CA_{850}(3, k)$  of the set  $\{128, \dots, 251\}$  with  $ca_{850}(3, k)$  elements and containing  $B$  is chosen.

For  $j = 1, 2, 3$ , values  $ma_{850}(j, k)$  in the range  $j, \dots, ca_{850}(j, k) - 1$  and values  $MAIO_{850}(j, k)$  in the range  $0, \dots, ma_{850}(j, k) - 1$  are arbitrarily chosen.

Subsets  $MA_{850}(j, k)$  of  $CA_{850}(j, k)$  not containing  $B$  and having  $ma(j, k)$  elements are arbitrarily chosen.

## GSM 700, GSM 850, GSM 900 and DCS 1 800 and PCS 1 900

$T(1) = 91$ .

$T(2) = 42\ 000$ .

$T(3) =$  An arbitrary value chosen in the range  $92, \dots, 29999$ .

## Maximum Duration of Test

70 minutes.

## Expected Sequence

This sequence is performed for  $k = 1, 2, 3$ :

| Step | Direction | Message                                      | Comments                                                                                                                                                                                                                                                                                                                 |
|------|-----------|----------------------------------------------|--------------------------------------------------------------------------------------------------------------------------------------------------------------------------------------------------------------------------------------------------------------------------------------------------------------------------|
| 1    |           | {Uplink dynamic allocation two phase access} | $n = 462K$ octets in RLC unacknowledged mode, without starting time,<br>USF_GRANULARITY = 1 block,<br>RLC_DATA_BLOCKS_GRANTED = open-end<br>TLLI_BLOCK_CHANNEL_CODING: cs1,<br>CHANNEL_CODING_COMMAND: cs1<br>The 2 <sup>nd</sup> PACKET UPLINK ASSIGNMENT contains a specific frequency parameter in indirect encoding. |
| 2    | SS -> MS  | PACKET DOWNLINK DUMMY CONTROL BLOCK          | Assigned USF on PDTCH addressing the MS on 3 blocks from the last radio block containing the uplink assignment.                                                                                                                                                                                                          |
| 3    | MS -> SS  | UPLINK RLC DATA BLOCK                        | Received on the assigned PDTCH.<br>Check that the coding as specified in CHANNEL_CODING_COMMAND, the TFI is correct and the block does not contain TLLI.                                                                                                                                                                 |
| 4    | SS -> MS  | PACKET UPLINK ACK/NACK                       | Assigned USF assigned to the MS, sent on the next radio block of step 3.                                                                                                                                                                                                                                                 |
| 5    |           |                                              | Repeat step 3, 4 for 3000 times. The last PACKET UPLINK ACK/NACK does not contain the assigned USF.                                                                                                                                                                                                                      |
| 6    | SS -> MS  | PACKET UPLINK ASSIGNMENT                     | Assign a new PDCH with the frequency parameter in direct encoding 1 referred to the CA and MA in PSI13. MA numbered 15 is made same as MA numbered 14.                                                                                                                                                                   |
| 7    | SS -> MS  | PACKET DOWNLINK DUMMY CONTROL BLOCK          | Assigned USF assigned to the MS on the new PDTCH, on 3 blocks from the last radio block containing the uplink assignment.                                                                                                                                                                                                |



| Step | Direction | Message                                        | Comments                                                                                                                                                 |
|------|-----------|------------------------------------------------|----------------------------------------------------------------------------------------------------------------------------------------------------------|
| 8    | MS -> SS  | UPLINK RLC DATA BLOCK                          | Received on the assigned PDTCH.<br>Check that the coding as specified in CHANNEL_CODING_COMMAND, the TFI is correct and the block does not contain TLLI. |
| 9    | SS -> MS  | PACKET UPLINK ACK/NACK                         | Assigned USF assigned to the MS, sent on the next radio block of step 8.                                                                                 |
| 10   |           |                                                | Repeat step 8, 9 for 3000 times. The last PACKET UPLINK ACK/NACK does not contain the assigned USF.                                                      |
| 11   | SS -> MS  | PACKET UPLINK ASSIGNMENT                       | Assign a new PDCH with the frequency parameter in indirect encoding referred to CA(1, k).                                                                |
| 12   | SS -> MS  | PACKET DOWNLINK DUMMY CONTROL BLOCK            | Sent on the PACCH of the PDCH assigned in step 11 after the starting time, the USF assigned to the MS.                                                   |
| 13   | MS -> SS  | UPLINK RLC DATA BLOCK                          | Received on the assigned PDTCH.                                                                                                                          |
| 14   | SS -> MS  | PACKET UPLINK ACK/NACK                         | Sent on the PACCH of the PDCH assigned in step 11 after the starting time, the USF assigned to the MS.                                                   |
| 15   |           |                                                | Repeat step 13, 14 for 3000 times. The last PACKET UPLINK ACK/NACK does not contain the assigned USF.                                                    |
| 16   | SS -> MS  | PACKET UPLINK ASSIGNMENT                       | Assign a PDCH with the frequency parameter in indirect encoding, MA referred to the number 15.                                                           |
| 17   | SS -> MS  | PACKET DOWNLINK DUMMY CONTROL BLOCK            | Assigned USF assigned to the MS on the new PDTCH.                                                                                                        |
| 18   | MS -> SS  | UPLINK RLC DATA BLOCK                          | Received on the assigned PDTCH.<br>Check that the coding as specified in CHANNEL_CODING_COMMAND, the TFI is correct and the block does not contain TLLI. |
| 19   | SS -> MS  | PACKET UPLINK ACK/NACK                         | Sent on the PACCH of the PDCH assigned in step 16 after the starting time, the USF assigned to the MS.                                                   |
| 20   |           |                                                | Repeat step 18, 19 for 3000 times. The last PACKET UPLINK ACK/NACK does not contain the assigned USF.                                                    |
| 21   | SS -> MS  | PACKET UPLINK ASSIGNMENT                       | Assign a new PDCH with the frequency parameter in direct encoding 2 referred to CA(3, k).                                                                |
| 22   | SS -> MS  | PACKET DOWNLINK DUMMY CONTROL BLOCK            | Sent on the PACCH of the PDCH assigned in step 21 after the starting time, the USF assigned to the MS.                                                   |
| 23   | MS -> SS  | UPLINK RLC DATA BLOCK                          | Received on the assigned PDTCH.                                                                                                                          |
| 24   | SS -> MS  | PACKET UPLINK ACK/NACK                         | Sent on the PACCH of the PDCH assigned in step 21 after the starting time, the USF assigned to the MS.                                                   |
| 25   |           |                                                | Repeat step 23, 24 for 3000 times. The last PACKET UPLINK ACK/NACK does not contain the assigned USF.                                                    |
| 26   | SS -> MS  | PACKET UPLINK ASSIGNMENT                       | Assign a new PDCH with the frequency parameter in indirect encoding referred to CA(2, k).                                                                |
| 27   | SS -> MS  | PACKET DOWNLINK DUMMY CONTROL BLOCK            | Sent on the PACCH of the PDCH assigned in step 26 after the starting time, the USF assigned to the MS.                                                   |
| 28   | MS -> SS  | UPLINK RLC DATA BLOCK                          | Received on the assigned PDTCH.                                                                                                                          |
| 29   | SS -> MS  | PACKET UPLINK ACK/NACK                         | Sent on the PACCH of the PDCH assigned in step 26 after the starting time, the USF assigned to the MS.                                                   |
| 30   |           |                                                | Repeat step 28, 29 for 3000 times. The last PACKET UPLINK ACK/NACK does not contain the assigned USF.                                                    |
| 31   | SS -> MS  | PACKET UPLINK ASSIGNMENT                       | Assign a new PDCH with the frequency parameter in indirect encoding referred to the MA numbered 15.                                                      |
| 32   | SS -> MS  | PACKET DOWNLINK DUMMY CONTROL BLOCK            | Sent on the PACCH of the PDCH assigned in step 31, the USF assigned to the MS.                                                                           |
| 33   | MS -> SS  | UPLINK RLC DATA BLOCK                          | Received on the assigned PDTCH.                                                                                                                          |
| 34   |           | {Completion of uplink RLC data block transfer} |                                                                                                                                                          |

For  $k=1$ ,  $T(k) = T(1)$ ,  
 $k=2$ ,  $T(k) = T(2)$ ,  
 $k=3$ ,  $T(k) = T(3)$ .

## Specific Message Contents

## PACKET SYSTEM INFORMATION TYPE 13 message:

|                             |                                    |
|-----------------------------|------------------------------------|
| PAGE_MODE                   | Normal paging                      |
| BCCH_CHANGE_MARK            | As default                         |
| SI_CHANGE_FIELD             | Updated of unknown SI message type |
| {0 1<SI13_CHANGE_MARK>}     | 1, '10'                            |
| GPRS Mobile Allocation      |                                    |
| - HSN                       | '000000', cyclic hopping           |
| - {0 1<RLF number list>}    | 0, CA in PSI2 used                 |
| - {1 0 1<ARFCN index list>} | 1 0, MA including all ARFCNs in CA |
| PSI_REPEATED_PERIOD         | 1, PBCCH present                   |
| PBCCH Description           | As default                         |
| - Pb                        | As default                         |
| - TSC                       | '011'                              |
| - TN                        | '001', slot 1                      |
| - {11<MAIO>}                | 11, '000101'                       |

## SI 13 Rest octets:

|                             |                                                             |
|-----------------------------|-------------------------------------------------------------|
| PAGE_MODE                   | Normal paging                                               |
| BCCH_CHANGE_MARK            | As default                                                  |
| SI_CHANGE_FIELD             | Updated of unknown SI message type                          |
| {0 1<SI13_CHANGE_MARK>}     | 1, '10'                                                     |
| GPRS Mobile Allocation      |                                                             |
| - HSN                       | '000000', cyclic hopping                                    |
| - {0 1<RLF number list>}    | 0, refer to CA in PSI2                                      |
| - {1 0 1<ARFCN index list>} | 10, MA including all ARFCNs in CA, ARFCN index list absent. |
| PSI_REPEATED_PERIOD         | 1, PBCCH present                                            |
| PBCCH Description           | As default                                                  |
| - Pb                        | As default                                                  |
| - TSC                       | '011'                                                       |
| - TN                        | '001', slot 1                                               |
| - {11<MAIO>}                | 11, '000101'                                                |

Three sets of SI2 are transmitted ( $k = 1 \dots 3$ ).

The 1<sup>st</sup> set ( $k=1$ ) of PACKET SYSTEM INFORMATION TYPE 2 messages

The 1st PSI2 instance:

|                                  |                                          |
|----------------------------------|------------------------------------------|
| PAGE_MODE                        | Normal paging                            |
| PSI2_CHANGE_MARK                 | $(k + 1) \bmod 4$                        |
| PSI2_INDEX                       | 0                                        |
| PSI2_COUNT                       | 5                                        |
| {0}1<Cell Identification>        | 1, as default                            |
| {0}1<Non GPRS Cell Options>      | 1, as default                            |
| {0}1<Reference Frequency Lists>  | 0                                        |
| {0}1<Cell Allocation>            | 1                                        |
| - 1<RFL_NNUMBER>                 | 1, 1                                     |
| - 1<RFL_NNUMBER>                 | 1, 2                                     |
| -                                | 0 (end of cell allocation List)          |
| {0}1<GPRS Mobile Allocation>     | 0                                        |
| {0}1<PCCCH Description>          | 1                                        |
| TSC                              | 1, begin of PCCCH description structure  |
| 1< MA_NUMBER >                   | '011', same as PBCCH                     |
| 1< Hopping PCCCH carrier struct> | '1', 14                                  |
| MAIO                             | 1, begin of Hopping PCCCH carrier struct |
| TIMESLOT_ALLOCATION              | 5, same as PBCCH                         |
|                                  | 6, (5 timeslots distance from PBCCH)     |
|                                  | 0, end of Hopping PCCCH carrier struct   |
|                                  | 0, end of PCCCH description structure    |

The 2nd PSI2 instance:

|                                  |                                                                                                 |
|----------------------------------|-------------------------------------------------------------------------------------------------|
| PAGE_MODE                        | Normal paging                                                                                   |
| PSI2_CHANGE_MARK                 | (k + 1) mod 4                                                                                   |
| PSI2_INDEX                       | 1                                                                                               |
| PSI2_COUNT                       | 4                                                                                               |
| {0 1<Cell Identification>}       | 0                                                                                               |
| {0 1<Non GPRS Cell Options>}     | 0                                                                                               |
| {0 1<Reference Frequency Lists>} | 1                                                                                               |
| -                                | 1                                                                                               |
| - RFL_NUMBER                     | 0                                                                                               |
| - Length of RFL contents         | For GSM 900, in bit map 0,<br>(10, 17, 20, 26, 42, 45, 59, 66, 76, 108)                         |
| - RFL contents                   | For DCS1800, in 256 format,<br>(739,743, 746, 749, 758, 761, 779, 782, 829, 832)                |
|                                  | For PCS1900, in 256 format,<br>(718,721, 724, 727, 739, 743, 756, 758, 771, 779)                |
|                                  | For GSM700, in 128 format,<br>(447, 454, 457, 463, 479, 482, 496, 498, 503, 505)                |
|                                  | For GSM850, in 128 format,<br>(137, 144, 147, 153, 169, 172, 186, 193, 203, 235)                |
| -                                | 1                                                                                               |
| - RFL_NUMBER                     | 1                                                                                               |
| - Length of RFL contents         | For GSM 900, in bit map 0,<br>(17, 34, 45, 46, 52, 59, 73, 74, 108, 114)                        |
| - RFL contents                   | For DCS1800, in 512 format<br>(743, 756, 761, 764, 771, 779, 791, 798, 832, 844)                |
|                                  | For PCS1900, in 512 format(721, 734, 743, 746, 749,<br>756, 761, 764, 779, 782)                 |
|                                  | For GSM700, in 128 format,<br>(454, 471, 482, 483, 489, 496, 500, 501, 506, 508)                |
|                                  | For GSM850, in 128 format,<br>(144, 161, 172, 173, 179, 186, 200, 201, 235, 241)                |
| -                                | 0 (end of Reference frequency List)                                                             |
| {0 1<Cell Allocation>}           | 0                                                                                               |
| {0 1<GPRS Mobile Allocation>}    | 1                                                                                               |
| - MA_NUMBER                      | 1                                                                                               |
| - GPRS Mobile Allocation         | Arbitrarily chosen, greater than 0                                                              |
| - HSN                            | 1                                                                                               |
| - {0 1< RFL number list>}        | 1                                                                                               |
| - RFL_NUMBER                     | 2                                                                                               |
| -                                | 1 (ARFCN index list)                                                                            |
| - {0 1< ARFCN index list>}       | 1                                                                                               |
| - ARFCN_INDEX                    | For GSM: 17<br>For DCS 1 800: 743<br>For PCS 1 900: 721<br>For GSM 700: 454<br>For GSM 850: 144 |
| - {0 1< ARFCN index list>}       | 1                                                                                               |
| - ARFCN_INDEX                    | For GSM: 74<br>For DCS 1 800: 798<br>For PCS 1 900: 764<br>For GSM 700: 501<br>For GSM 850: 201 |
| -                                | 0 (end of ARFCN index lists)                                                                    |
| {0 1<PCCH Description>}          | 0                                                                                               |

The 3rd PSI2 instance:

|                                 |                                                                                                                                                                                                                                                                                                                                                                                                                                                                |
|---------------------------------|----------------------------------------------------------------------------------------------------------------------------------------------------------------------------------------------------------------------------------------------------------------------------------------------------------------------------------------------------------------------------------------------------------------------------------------------------------------|
| PAGE_MODE                       | Normal paging                                                                                                                                                                                                                                                                                                                                                                                                                                                  |
| PSI2_CHANGE_MARK                | $(k + 1) \bmod 4$                                                                                                                                                                                                                                                                                                                                                                                                                                              |
| PSI2_INDEX                      | 2                                                                                                                                                                                                                                                                                                                                                                                                                                                              |
| PSI2_COUNT                      | 4                                                                                                                                                                                                                                                                                                                                                                                                                                                              |
| {0 1<Cell Identification>}      | 0                                                                                                                                                                                                                                                                                                                                                                                                                                                              |
| {0 1<Non GPRS Cell Options>}    | 0                                                                                                                                                                                                                                                                                                                                                                                                                                                              |
| {0 1<Reference Frequency Lists> |                                                                                                                                                                                                                                                                                                                                                                                                                                                                |
| -                               | 1                                                                                                                                                                                                                                                                                                                                                                                                                                                              |
| - RFL_NUMBER                    | 2                                                                                                                                                                                                                                                                                                                                                                                                                                                              |
| - Length of RFL contents        |                                                                                                                                                                                                                                                                                                                                                                                                                                                                |
| - RFL contents                  | For GSM 900, in bit map 0,<br>(17, 34, 45, 46, 52, 59, 73, 74, 108, 114)<br>For DCS1800, in 512 format<br>(743, 756, 761, 764, 771, 779, 791, 798, 832, 844)<br>For PCS1900, in 512 format<br>(721, 734, 743, 746, 749, 756, 761, 764, 779, 782)<br>For GSM700, in 128 format,<br>454, 471, 482, 483, 489, 496, 500, 501, 506, 508)<br>For GSM850, in 128 format,<br>(144, 161, 172, 173, 179, 186, 200, 201, 235, 241)<br>0 (end of Reference frequency List) |
| -                               | 0                                                                                                                                                                                                                                                                                                                                                                                                                                                              |
| {0 1<Cell Allocation>}          | 0                                                                                                                                                                                                                                                                                                                                                                                                                                                              |
| {0 1<GPRS Mobile Allocation>    | 1                                                                                                                                                                                                                                                                                                                                                                                                                                                              |
| - MA_NUMBER                     | 2                                                                                                                                                                                                                                                                                                                                                                                                                                                              |
| - GPRS Mobile Allocation        |                                                                                                                                                                                                                                                                                                                                                                                                                                                                |
| - HSN                           | Arbitrarily chosen, greater than 0                                                                                                                                                                                                                                                                                                                                                                                                                             |
| - {0 1< RFL number list>}       | 1                                                                                                                                                                                                                                                                                                                                                                                                                                                              |
| -                               | 2                                                                                                                                                                                                                                                                                                                                                                                                                                                              |
| - RFL_NUMBER                    | 1 (ARFCN index list)                                                                                                                                                                                                                                                                                                                                                                                                                                           |
| -                               | 1                                                                                                                                                                                                                                                                                                                                                                                                                                                              |
| - {0 1< ARFCN index list>}      | 1                                                                                                                                                                                                                                                                                                                                                                                                                                                              |
| - ARFCN_INDEX                   | For GSM: 45<br>For DCS 1 800: 761<br>For PCS 1 900: 743<br>For GSM 700: 482<br>For GSM 850: 172                                                                                                                                                                                                                                                                                                                                                                |
| -                               | 1                                                                                                                                                                                                                                                                                                                                                                                                                                                              |
| - {0 1< ARFCN index list>}      | 1                                                                                                                                                                                                                                                                                                                                                                                                                                                              |
| - ARFCN_INDEX                   | For GSM: 74<br>For DCS 1 800: 798<br>For PCS 1 900: 764<br>For GSM 700: 501<br>For GSM 850: 201                                                                                                                                                                                                                                                                                                                                                                |
| -                               | 0 (end of ARFCN index lists)                                                                                                                                                                                                                                                                                                                                                                                                                                   |
| {0 1<PCCH Description>}         | 0                                                                                                                                                                                                                                                                                                                                                                                                                                                              |

The 4th PSI2 instance:

|                                 |                                                                                                                                                                                                                                                                                                                                                                                             |
|---------------------------------|---------------------------------------------------------------------------------------------------------------------------------------------------------------------------------------------------------------------------------------------------------------------------------------------------------------------------------------------------------------------------------------------|
| PAGE_MODE                       | Normal paging                                                                                                                                                                                                                                                                                                                                                                               |
| PSI2_CHANGE_MARK                | $(k + 1) \bmod 4$                                                                                                                                                                                                                                                                                                                                                                           |
| PSI2_INDEX                      | 3                                                                                                                                                                                                                                                                                                                                                                                           |
| PSI2_COUNT                      | 4                                                                                                                                                                                                                                                                                                                                                                                           |
| {0 1<Cell Identification>}      | 0                                                                                                                                                                                                                                                                                                                                                                                           |
| {0 1<Non GPRS Cell Options>}    | 0                                                                                                                                                                                                                                                                                                                                                                                           |
| {0 1<Reference Frequency Lists> | 1                                                                                                                                                                                                                                                                                                                                                                                           |
| -                               | 1                                                                                                                                                                                                                                                                                                                                                                                           |
| - RFL_NUMBER                    | 3                                                                                                                                                                                                                                                                                                                                                                                           |
| - Length of RFL contents        |                                                                                                                                                                                                                                                                                                                                                                                             |
| - RFL contents                  | For GSM 900: frequencies in $CA_{pgsm}(1, k)$ coded by bit map 0 format<br>For DCS1800: frequencies in $CA_{dcs}(1, k)$ coded by variable bit map format<br>For PCS1900: frequencies in $CA_{pcs}(1, k)$ coded by variable bit map format<br>For GSM700: frequencies in $CA_{700}(1, k)$ coded by 128 Range format<br>For GSM850: frequencies in $CA_{850}(1, k)$ coded by 128 Range format |
| -                               | 0 (end of Reference frequency Lists)                                                                                                                                                                                                                                                                                                                                                        |
| {0 1<Cell Allocation>}          | 0                                                                                                                                                                                                                                                                                                                                                                                           |
| {0 1<GPRS Mobile Allocations>   | 1                                                                                                                                                                                                                                                                                                                                                                                           |
| - MA_NUMBER                     | 3                                                                                                                                                                                                                                                                                                                                                                                           |
| - GPRS Mobile Allocation        |                                                                                                                                                                                                                                                                                                                                                                                             |
| - HSN                           | Arbitrarily chosen                                                                                                                                                                                                                                                                                                                                                                          |
| - {0 1< RFL number list>}       | 1                                                                                                                                                                                                                                                                                                                                                                                           |
| -                               |                                                                                                                                                                                                                                                                                                                                                                                             |
| - RFL_NUMBER                    | 3 (corresponding to $CA(1, k)$ )                                                                                                                                                                                                                                                                                                                                                            |
| -                               | 0 (MA BITMAP)                                                                                                                                                                                                                                                                                                                                                                               |
| - MA_LENGTH                     |                                                                                                                                                                                                                                                                                                                                                                                             |
| - MA_BITMAP                     | For GSM 900 corresponding to $MA_{pgsm}(1, k)$<br>For DCS1800 corresponding to $MA_{dcs}(1, k)$<br>For PCS1900 corresponding to $MA_{pcs}(1, k)$<br>For GSM700 corresponding to $MA_{700}(1, k)$<br>For GSM850 corresponding to $MA_{850}(1, k)$                                                                                                                                            |
| -                               | 0 (end of GPRS Mobile Allocations)                                                                                                                                                                                                                                                                                                                                                          |
| {0 1<PCCH Description>}         | 0                                                                                                                                                                                                                                                                                                                                                                                           |

The 5th PSI2 instance:

|                                 |                                                                                                                                                                                                                                                                                                                                                                                             |
|---------------------------------|---------------------------------------------------------------------------------------------------------------------------------------------------------------------------------------------------------------------------------------------------------------------------------------------------------------------------------------------------------------------------------------------|
| PAGE_MODE                       | Normal paging                                                                                                                                                                                                                                                                                                                                                                               |
| PSI2_CHANGE_MARK                | $(k + 1) \bmod 4$                                                                                                                                                                                                                                                                                                                                                                           |
| PSI2_INDEX                      | 4                                                                                                                                                                                                                                                                                                                                                                                           |
| PSI2_COUNT                      | 4                                                                                                                                                                                                                                                                                                                                                                                           |
| {0 1<Cell Identification>}      | 0                                                                                                                                                                                                                                                                                                                                                                                           |
| {0 1<Non GPRS Cell Options>}    | 0                                                                                                                                                                                                                                                                                                                                                                                           |
| {0 1<Reference Frequency Lists> | 1                                                                                                                                                                                                                                                                                                                                                                                           |
| -                               | 1                                                                                                                                                                                                                                                                                                                                                                                           |
| - RFL_NUMBER                    | 4                                                                                                                                                                                                                                                                                                                                                                                           |
| - Length of RFL contents        |                                                                                                                                                                                                                                                                                                                                                                                             |
| - RFL contents                  | For GSM 900: frequencies in $CA_{pgsm}(2, k)$ coded by bit map 0 format<br>For DCS1800: frequencies in $CA_{dcs}(2, k)$ coded by variable bit map format<br>For PCS1900: frequencies in $CA_{pcs}(2, k)$ coded by variable bit map format<br>For GSM700: frequencies in $CA_{700}(2, k)$ coded by 128 Range format<br>For GSM850: frequencies in $CA_{850}(2, k)$ coded by 128 Range format |
| -                               | 0 (end of Reference frequency Lists)                                                                                                                                                                                                                                                                                                                                                        |
| {0 1<Cell Allocation>}          | 0                                                                                                                                                                                                                                                                                                                                                                                           |
| {0 1<GPRS Mobile Allocations>   | 1                                                                                                                                                                                                                                                                                                                                                                                           |
| - MA_NUMBER                     | 4                                                                                                                                                                                                                                                                                                                                                                                           |
| - GPRS Mobile Allocation        |                                                                                                                                                                                                                                                                                                                                                                                             |
| - HSN                           | Arbitrarily chosen                                                                                                                                                                                                                                                                                                                                                                          |
| - {0 1< RFL number list>        | 1                                                                                                                                                                                                                                                                                                                                                                                           |
| -                               |                                                                                                                                                                                                                                                                                                                                                                                             |
| - RFL_NUMBER                    | 4 (corresponding to $CA(2, k)$ )                                                                                                                                                                                                                                                                                                                                                            |
| -                               | 0 (MA BITMAP)                                                                                                                                                                                                                                                                                                                                                                               |
| - MA_LENGTH                     |                                                                                                                                                                                                                                                                                                                                                                                             |
| - MA_BITMAP                     | For GSM 900 corresponding to $MA_{pgsm}(2, k)$<br>For DCS1800 corresponding to $MA_{dcs}(2, k)$<br>For PCS1900 corresponding to $MA_{pcs}(2, k)$<br>For GSM700 corresponding to $MA_{700}(2, k)$<br>For GSM850 corresponding to $MA_{850}(2, k)$                                                                                                                                            |
| -                               | 0 (end of GPRS Mobile Allocations)                                                                                                                                                                                                                                                                                                                                                          |
| {0 1<PCCH Description>}         | 0                                                                                                                                                                                                                                                                                                                                                                                           |

The 2<sup>nd</sup> (k=2) and 3<sup>rd</sup> (k=3) set of PACKET SYSTEM INFORMATION TYPE 2 messages

The SI2 instances in the two sets are identical to the 1<sup>st</sup> set except the value k (k = 2, 3) and the corresponding values  $CA_{pgsm}(1, k)$ ,  $CA_{pgsm}(2, k)$ ,  $MA_{pgsm}(1, k)$ ,  $MA_{pgsm}(2, k)$ ,  $CA_{dcs}(1, k)$ ,  $CA_{dcs}(2, k)$ ,  $MA_{dcs}(1, k)$ ,  $MA_{dcs}(2, k)$ ,  $CA_{pcs}(1, k)$ ,  $CA_{pcs}(2, k)$ ,  $MA_{pcs}(1, k)$ ,  $MA_{pcs}(2, k)$ ,  $CA_{700}(1, k)$ ,  $CA_{700}(2, k)$ ,  $MA_{700}(1, k)$ ,  $MA_{700}(2, k)$ ,  $CA_{850}(1, k)$ ,  $CA_{850}(2, k)$ ,  $MA_{850}(1, k)$ ,  $MA_{850}(2, k)$ .

The 2<sup>nd</sup> PACKET UPLINK ASSIGNMENT message in step 1 (the macro):

|                             |                                  |
|-----------------------------|----------------------------------|
| {0 1<Frequency Parameters>} | 1 (frequency parameters present) |
| - TSC                       | 5                                |
| -                           | 01 (indirect encoding)           |
| - MAIO                      | 5                                |
| - MA_NUMBER                 | 1                                |
| - {0 1<CHANGE_MARK_1>}      | 1 (present)                      |
| - CHANGE_MARK_1             | $k \bmod 4$                      |
| - {0 1<CHANGE_MARK_2>}      | 1                                |
| - CHANGE_MARK_2             | $(k + 1) \bmod 4$                |

PACKET UPLINK ASSIGNMENT message in step 6:

|                             |                                                             |
|-----------------------------|-------------------------------------------------------------|
| {0 1<Frequency Parameters>} | 1 (frequency parameters present)                            |
| - TSC                       | '011', same as PBCCH                                        |
| -                           | 10 (direct encoding 1)                                      |
| - MAIO                      | 5                                                           |
| - MA_NUMBER                 | 14                                                          |
| - HSN                       | '000000', cyclic hopping                                    |
| - {0 1<RLF number list>}    | 0, refer to CA in PSI2                                      |
| - {1 0 1<ARFCN index list>} | 10, MA including all ARFCNs in CA, ARFCN index list absent. |
| Dynamic allocation          | 01                                                          |
| -                           | 0, timeslot allocation                                      |
| - USF_TN0 - USF_TN5         | 0000001, TN6 assigned                                       |
| - USF_TN6                   | 110                                                         |
| - USF_TN7                   | 0                                                           |

PACKET UPLINK ASSIGNMENT message in step 16:

|                             |                                  |
|-----------------------------|----------------------------------|
| {0 1<Frequency Parameters>} | 1 (frequency parameters present) |
| - TSC                       | '011', same as PBCCH             |
| -                           | 01 (indirect encoding)           |
| - MAIO                      | 5                                |
| - MA_NUMBER                 | 14                               |
| - {0 1<CHANGE_MARK_1>}      | 1 (present)                      |
| - CHANGE_MARK_1             | $k \bmod 4$                      |
| - {0 1<CHANGE_MARK_2>}      | 1                                |
| - CHANGE_MARK_2             | $(k + 1) \bmod 4$                |
| Dynamic allocation          | 01 (Dynamic allocation)          |
| -                           | 0, timeslot allocation           |
| - USF_TN0 - USF_TN5         | 0000001, TN6 assigned            |
| - USF_TN6                   | 110                              |
| - USF_TN7                   | 0                                |

PACKET UPLINK ASSIGNMENT message in step 11:

|                                  |                                                                                                                                                                            |
|----------------------------------|----------------------------------------------------------------------------------------------------------------------------------------------------------------------------|
| {0 1<Frequency Parameters>}      | 1 (frequency parameters presents)                                                                                                                                          |
| - TSC                            | 01 (indirect encoding)                                                                                                                                                     |
| -                                | For GSM 900: $MAIO_{pgsm}(1, k)$<br>For DCS1800: $MAIO_{dcs}(1, k)$<br>For PCS1900: $MAIO_{pcs}(1, k)$<br>For GSM700: $MAIO_{700}(1, k)$<br>For GSM850: $MAIO_{850}(1, k)$ |
| - MAIO                           | 3, referred to $MA_{pgsm}(1, k) / MA_{dcs}(1, k) / MA_{pcs}(1, k) / MA_{700}(1, k) / MA_{850}(1, k)$                                                                       |
| - MA_NUMBER                      | 1                                                                                                                                                                          |
| - {0 1<CHANGE_MARK_1>}           | $(k + 1) \bmod 4$                                                                                                                                                          |
| - CHANGE_MARK_1                  | 0                                                                                                                                                                          |
| - {0 1<CHANGE_MARK_2>}           | 0                                                                                                                                                                          |
| Dynamic allocation               | 0                                                                                                                                                                          |
| - Extended Dynamic Allocation    | 0 ( Dynamic allocation)                                                                                                                                                    |
| - {0 1<P0>}                      | 0                                                                                                                                                                          |
| - {0 1<RLC_DATA_BLOCKS_GRANTED>} | 0 (open-ended TBF)                                                                                                                                                         |
| - {0 1<TBF_STARTING_TIME>}       | 1                                                                                                                                                                          |
| - Starting Number Description    | 0, absolute encoding<br>(current frame + T(k)) modulo 42 432                                                                                                               |
| -                                | 1 (Timeslot Allocation with Power Control Parameters)                                                                                                                      |
| -                                | 1, assign timeslot 0                                                                                                                                                       |
| - USF_TN <sub>0</sub>            | For GSM 700, GSM 850, GSM 900, +8 dBm                                                                                                                                      |
| - GAMMA_TN <sub>0</sub>          | For DCS 1 800, +6 dBm<br>For PCS 1 900, +6 dBm                                                                                                                             |
| -                                | 0000000, no other timeslots assigned                                                                                                                                       |



PACKET UPLINK ASSIGNMENT message in step 21:

|                                                                                                                                                                                                                                                                                                                                                                                                                                                                                                                                                                                                                   |                                                                                                                                                                                                                                                                                                                                                                                                                                                                                                                                                                                                                                                                                                                                                                                                                                                                                                                                                                                                                                                                                                                                                                                                                                                                                                                                                                                                                                                                                                                                                                                                                                                           |
|-------------------------------------------------------------------------------------------------------------------------------------------------------------------------------------------------------------------------------------------------------------------------------------------------------------------------------------------------------------------------------------------------------------------------------------------------------------------------------------------------------------------------------------------------------------------------------------------------------------------|-----------------------------------------------------------------------------------------------------------------------------------------------------------------------------------------------------------------------------------------------------------------------------------------------------------------------------------------------------------------------------------------------------------------------------------------------------------------------------------------------------------------------------------------------------------------------------------------------------------------------------------------------------------------------------------------------------------------------------------------------------------------------------------------------------------------------------------------------------------------------------------------------------------------------------------------------------------------------------------------------------------------------------------------------------------------------------------------------------------------------------------------------------------------------------------------------------------------------------------------------------------------------------------------------------------------------------------------------------------------------------------------------------------------------------------------------------------------------------------------------------------------------------------------------------------------------------------------------------------------------------------------------------------|
| <p>{0 1&lt;Frequency Parameters&gt;}<br/>         - TSC<br/>         -<br/>         - MAIO<br/> <br/>         - HSN<br/>         - Length of MA Frequency List contents<br/>         - MA Frequency List contents<br/> <br/>         Dynamic allocation<br/>         - Extended Dynamic Allocation<br/>         - {0 1&lt;P0&gt;}<br/>         - {0 1&lt;RLC_DATA_BLOCKS_GRANTED&gt;}<br/>         - {0 1&lt;TBF_STARTING_TIME&gt;}<br/>         - Starting Number Description<br/> <br/>         -<br/>         -<br/>         - USF_TN<sub>2</sub><br/>         - GAMMA_TN<sub>2</sub><br/> <br/>         -</p> | <p>1 (frequency parameters presents)<br/> <br/>         11 (direct encoding 2)<br/>         For GSM 900 MAIO<sub>pgsm</sub>(3, k)<br/>         For DCS1800 MAIO<sub>dcs</sub>(3, k)<br/>         For PCS1900 MAIO<sub>pcs</sub>(3, k)<br/>         For GSM700 MAIO<sub>700</sub>(3, k)<br/>         For GSM850 MAIO<sub>850</sub>(3, k)<br/>         Arbitrarily chosen<br/> <br/>         GSM 900: referred to CA<sub>pgsm</sub>(3, k) and MA<sub>pgsm</sub>(3, k) in bit map 0 format.<br/>         DCS1800: referred to CA<sub>dcs</sub>(3, k) and MA<sub>dcs</sub>(3, k),<br/>             k=1, in 1024 range format,<br/>             k=2, in 512 range format,<br/>             k=3, in 256 range format.<br/>         PCS1900: referred to CA<sub>pcs</sub>(3, k) and MA<sub>pcs</sub>(3, k),<br/>             k=1, in 1024 range format,<br/>             k=2, in 512 range format,<br/>             k=3, in 256 range format.<br/>         GSM700: referred to CA<sub>700</sub>(3, k) and MA<sub>700</sub>(3, k) in 128 Range format.<br/>         GSM850: referred to CA<sub>850</sub>(3, k) and MA<sub>850</sub>(3, k) in 128 Range format.<br/>         0<br/>         0 ( Dynamic allocation)<br/>         0<br/>         1 (open-ended TBF)<br/>         1<br/>         0, absolute encoding<br/>         (current frame + T(k)) modulo 42 432<br/>         1 (Timeslot Allocation with Power Control Parameters)<br/>         001, assign timeslot 2<br/> <br/>         For GSM 700, GSM 850 and GSM 900, +8 dBm<br/>         For DCS 1 800, +6 dBm<br/>         For PCS 1 900, +6 dBm<br/>         00000, no other timeslots assigned</p> |
|-------------------------------------------------------------------------------------------------------------------------------------------------------------------------------------------------------------------------------------------------------------------------------------------------------------------------------------------------------------------------------------------------------------------------------------------------------------------------------------------------------------------------------------------------------------------------------------------------------------------|-----------------------------------------------------------------------------------------------------------------------------------------------------------------------------------------------------------------------------------------------------------------------------------------------------------------------------------------------------------------------------------------------------------------------------------------------------------------------------------------------------------------------------------------------------------------------------------------------------------------------------------------------------------------------------------------------------------------------------------------------------------------------------------------------------------------------------------------------------------------------------------------------------------------------------------------------------------------------------------------------------------------------------------------------------------------------------------------------------------------------------------------------------------------------------------------------------------------------------------------------------------------------------------------------------------------------------------------------------------------------------------------------------------------------------------------------------------------------------------------------------------------------------------------------------------------------------------------------------------------------------------------------------------|



## 42.3.1.2 Dynamic Allocation / Uplink Transfer / Abnormal

### 42.3.1.2.1 Void

### 42.3.1.2.2 Dynamic Allocation / Uplink Transfer / Abnormal / with cell reselection in acknowledged mode

#### 42.3.1.2.2.1 Conformance requirements

Upon detecting the stall condition the mobile station shall start timer T3182. If timer T3182 expires, the mobile station shall decrement counter N3102 by PAN\_DEC, and perform an abnormal release with random access.

When  $N3102 \leq 0$  is reached, the mobile station shall perform an abnormal release with cell re-selection.

#### References

3GPP TS 04.60, subclause 9.3.2.2.

#### 42.3.1.2.2.2 Test purposes

To verify that while in uplink unacknowledged mode operation the MS performs an abnormal release with cell reselection if the  $N3102 \leq 0$  is reached.

#### 42.3.1.2.2.3 Method of test

#### Initial Conditions

System Simulator:

2 cells, GPRS supported, PCCCH present, Max-Retrans = 2, access burst type = 11 bits, BS\_PAG\_BLKES\_RES = 2, BS\_PBCCH\_BLKES = 3, BS\_PCC\_CHANS = 1, BS\_PRACH\_BLKES = 1, PAN\_MAX = 8, PAN\_DEC = 5 and PAN\_INC = 2.

Cell A:

power level = 63 dB $\mu$ Vemf(), GPRS\_RXLEV\_ACCESS\_MIN = 33 dB $\mu$ Vemf(), PRIORITY\_CLASS = 3, GPRS\_PENALTY\_TIME = 0, GPRS\_RESELECT\_OFFSET = 0 dB $\mu$ Vemf(), RANDOM\_ACCESS\_RETRY = 1.

Cell B:

power level = 53 dB $\mu$ Vemf(), GPRS\_RXLEV\_ACCESS\_MIN = 33 dB $\mu$ Vemf(), PRIORITY\_CLASS = 3, GPRS\_PENALTY\_TIME = 0, GPRS\_RESELECT\_OFFSET = 16 dB $\mu$ Vemf().

Mobile Station:

The MS is GPRS attached on cell A, a P-TMSI allocated and test PDP context2 activated.

#### Related PICS/PIXIT Statement(s)

- Support GPRS service.
- Support activation of at least one PDP context.
- The way to initiate an uplink packet transfer.

## Test Procedure

The MS is triggered to initiate packet uplink transfer 1 500 octets in the RLC acknowledged mode on cell A. After a successful uplink PDCH assignment the SS sends PACKET DOWNLINK DUMMY indicating the assigned USF assigned to the MS. The MS sends a RLC radio block. The SS allows the MS to transfer so many data blocks without acknowledgement until the stall indication bit is set.

The MS requests the necessary radio resources by PACKET CHANNEL REQUEST on cell A. The SS assigns a new PDCH to the MS. The SS sends PACKET DOWNLINK DUMMY indicating the assigned USF assigned to the MS. The MS sends a RLC radio block. The SS allows the MS to transfer so many data blocks without acknowledgement until the stall indication bit is set.

The MS requests the necessary radio resources by PACKET CHANNEL REQUEST on cell B. The SS then assigns a new PDCH to the MS for completion of the requested uplink data transfer.

## Maximum Duration of Test

5 minutes.

## Expected Sequence

| Step | Direction | Message                                        | Comments                                                                                                                                                                                                                                                                 |
|------|-----------|------------------------------------------------|--------------------------------------------------------------------------------------------------------------------------------------------------------------------------------------------------------------------------------------------------------------------------|
| 1    |           | {Uplink dynamic allocation two phase access}   | The following messages received on cell A.<br>n = 2000 octets in RLC acknowledged mode (Test PDP context2), without starting time,<br>USF_GRANULARITY = 1 block,<br>RLC_DATA_BLOCKS_GRANTED = open-end<br>TLLI_BLOCK_CHANNEL_CODING: cs1,<br>CHANNEL_CODING_COMMAND: cs1 |
| 2    | SS -> MS  | PACKET DOWNLINK DUMMY CONTROL BLOCK            | USF assigned to the MS on 3 blocks from the last radio block containing the uplink assignment.                                                                                                                                                                           |
| 3    | MS -> SS  | UPLINK RLC DATA BLOCK                          | Received on the assigned PDTCH. Check that the coding and the TFI are correct.                                                                                                                                                                                           |
| 4    |           |                                                | Repeat step 2 and 3 until the stall indication bit is set in the data block received in step 3.                                                                                                                                                                          |
| 5    | SS        |                                                | Wait 5s for T3182 time-out.                                                                                                                                                                                                                                              |
| 6    | MS -> SS  | PACKET CHANNEL REQUEST                         | Received on PRACH of cell A.                                                                                                                                                                                                                                             |
| 7    | SS -> MS  | PACKET UPLINK ASSIGNMENT                       | Single block assignment, to order the MS making two-phase access procedure. Sent on PAGCH.                                                                                                                                                                               |
| 8    | MS -> SS  | PACKET RESOURCE REQUEST                        | Two phase access procedure. Received on the single block assigned.                                                                                                                                                                                                       |
| 9    | SS -> MS  | PACKET UPLINK ASSIGNMENT                       | Open-ended uplink dynamic allocation, no starting time, Sent on PAGCH.                                                                                                                                                                                                   |
| 10   | SS -> MS  | PACKET DOWNLINK DUMMY CONTROL BLOCK            | USF assigned to the MS. on 3 blocks from the last radio block containing the uplink assignment.                                                                                                                                                                          |
| 11   | MS -> SS  | UPLINK RLC DATA BLOCK                          | Received on the assigned PDTCH.                                                                                                                                                                                                                                          |
| 12   |           |                                                | Repeat step 10 and 11 until the stall indication bit is set in the data block received in the step 11.                                                                                                                                                                   |
| 13   | SS        |                                                | Wait for 5 seconds for T3182 time-out.                                                                                                                                                                                                                                   |
| 14   | MS -> SS  | PACKET CHANNEL REQUEST                         | The following messages received on cell B.<br>Received on PRACH of cell B.                                                                                                                                                                                               |
| 15   | SS -> MS  | PACKET UPLINK ASSIGNMENT                       | Single block assignment, to order the MS making two-phase access procedure. Sent on PAGCH.                                                                                                                                                                               |
| 16   | MS -> SS  | PACKET RESOURCE REQUEST                        | Two phase access procedure. Received on the single block assigned.                                                                                                                                                                                                       |
| 17   | SS -> MS  | PACKET UPLINK ASSIGNMENT                       | Open-ended uplink dynamic allocation, no starting time, Sent on PAGCH.                                                                                                                                                                                                   |
| 18   | SS -> MS  | PACKET DOWNLINK DUMMY CONTROL BLOCK            | The USF assigned to the MS.                                                                                                                                                                                                                                              |
| 19   | MS -> SS  | UPLINK RLC DATA BLOCK                          | Received on the assigned PDTCH.                                                                                                                                                                                                                                          |
| 20   |           | {Completion of uplink RLC data block transfer} |                                                                                                                                                                                                                                                                          |

### 42.3.1.2.3 Dynamic Allocation / Uplink Transfer / Abnormal / with cell reselection in unacknowledged mode

#### 42.3.1.2.3.1 Conformance requirements

If the mobile station transmits k RLC data blocks without receiving a Packet Ack/Nack message the mobile station shall start timer T3182. If timer T3182 expires, the mobile station shall decrement counter N3102 by PAN\_DEC, and perform an abnormal release with random access.

When  $N3102 \leq 0$  is reached, the mobile station shall perform an abnormal release with cell re-selection.

#### References

3GPP TS 04.60, subclause 9.3.3.2.

#### 42.3.1.2.3.2 Test purposes

To verify that while in uplink unacknowledged mode operation the MS performs an abnormal release with cell reselection if the  $N3102 \leq 0$  is reached.

#### 42.3.1.2.3.3 Method of test

#### Initial Conditions

##### System Simulator:

2 cells, GPRS supported, PCCCH present, Max-Retrans = 2, access burst type = 11 bits, BS\_PAG\_BLKES\_RES = 2, BS\_PBCCH\_BLKES = 3, BS\_PCC\_CHANS = 1, BS\_PRACH\_BLKES = 1, PAN\_MAX = 8, PAN\_DEC = 5 and PAN\_INC = 2.

##### Cell A:

power level = 63 dB $\mu$ Vemf(), GPRS\_RXLEV\_ACCESS\_MIN = 33 dB $\mu$ Vemf(), PRIORITY\_CLASS = 3, GPRS\_PENALTY\_TIME = 0, GPRS\_RESELECT\_OFFSET = 0 dB $\mu$ Vemf(), RANDOM\_ACCESS\_RETRY = 1.

##### Cell B:

power level = 53 dB $\mu$ Vemf(), GPRS\_RXLEV\_ACCESS\_MIN = 33 dB $\mu$ Vemf(), PRIORITY\_CLASS = 3, GPRS\_PENALTY\_TIME = 0, GPRS\_RESELECT\_OFFSET = 16 dB $\mu$ Vemf().

##### Mobile Station:

The MS is GPRS attached with cell A, a P-TMSI allocated and Test PDP context3 activated.

#### Related PICS/PIXIT Statement(s)

- Type of MS (GSM 700 or GSM 850 or P-, E-, R-GSM 900 or DCS 1 800 or PCS 1 900).
- Support GPRS service.
- Support activation of at least one PDP context.
- The way to initiate an uplink packet transfer.

#### Test Procedure

The MS is triggered to initiate packet uplink transfer 1500 octets in the RLC unacknowledged mode on cell A. After a successful uplink PDCH assignment the SS sends PACKET DOWNLINK DUMMY indicating the assigned USF assigned to the MS. The MS sends a RLC radio block. The SS allows the MS to transfer 64 data blocks without acknowledgement.

The MS requests the necessary radio resources by PACKET CHANNEL REQUEST on cell A. The SS assigns a new PDCH to the MS. The SS sends PACKET DOWNLINK DUMMY indicating the assigned USF assigned to the MS. The MS sends a RLC radio block. The SS allows the MS to transfer 64 data blocks without acknowledgement.

The MS requests the necessary radio resources by PACKET CHANNEL REQUEST on cell B. The SS then assigns a new PDCH to the MS for completion of the requested uplink data transfer.

#### Maximum Duration of Test

5 minutes.

#### Expected Sequence

| Step | Direction | Message                                        | Comments                                                                                                                                                                                                                                                                   |
|------|-----------|------------------------------------------------|----------------------------------------------------------------------------------------------------------------------------------------------------------------------------------------------------------------------------------------------------------------------------|
| 1    |           | {Uplink dynamic allocation two phase access}   | The following messages received on cell A.<br>n = 1500 octets in RLC unacknowledged mode (Test PDP context3), without starting time,<br>USF_GRANULARITY = 1 block,<br>RLC_DATA_BLOCKS_GRANTED = open-end<br>TLLI_BLOCK_CHANNEL_CODING: cs1,<br>CHANNEL_CODING_COMMAND: cs1 |
| 2    | SS -> MS  | PACKET DOWNLINK DUMMY CONTROL BLOCK            | Sent on the PACCH of the PDCH assigned in step 2, the USF assigned to the MS.                                                                                                                                                                                              |
| 3    | MS -> SS  | UPLINK RLC DATA BLOCK                          | Received on the assigned PDTCH. Check that the coding and the TFI are correct.                                                                                                                                                                                             |
| 4    |           |                                                | Repeat step 2 and 3 in total of 64 times.                                                                                                                                                                                                                                  |
| 5    | SS        |                                                | Wait 5s for T3182 time-out.                                                                                                                                                                                                                                                |
| 6    | MS -> SS  | PACKET CHANNEL REQUEST                         | Received on PRACH of cell A.                                                                                                                                                                                                                                               |
| 7    | SS -> MS  | PACKET UPLINK ASSIGNMENT                       | Single block assignment, to order the MS making two-phase access procedure. Sent on PAGCH.                                                                                                                                                                                 |
| 8    | MS -> SS  | PACKET RESOURCE REQUEST                        | Two phase access procedure. Received on the single block assigned.                                                                                                                                                                                                         |
| 9    | SS -> MS  | PACKET UPLINK ASSIGNMENT                       | Open-ended uplink dynamic allocation, no starting time, Sent on PAGCH.                                                                                                                                                                                                     |
| 10   | SS -> MS  | PACKET DOWNLINK DUMMY CONTROL BLOCK            | The USF assigned to the MS.                                                                                                                                                                                                                                                |
| 11   | MS -> SS  | UPLINK RLC DATA BLOCK                          | Received on the assigned PDTCH.                                                                                                                                                                                                                                            |
| 12   |           |                                                | Repeat step 10 and 11 in total of 63 times.                                                                                                                                                                                                                                |
| 13   | SS        |                                                | Wait for 5 seconds for T3182 time-out.                                                                                                                                                                                                                                     |
| 14   | MS -> SS  | PACKET CHANNEL REQUEST                         | The following messages received on cell B.<br>Received on PRACH of cell B.                                                                                                                                                                                                 |
| 15   | SS -> MS  | PACKET UPLINK ASSIGNMENT                       | Open-ended uplink dynamic allocation, no starting time, Sent on PAGCH.                                                                                                                                                                                                     |
| 16   | SS -> MS  | PACKET DOWNLINK DUMMY CONTROL BLOCK            | The USF assigned to the MS. Sent on PACCH of PDCH assigned.                                                                                                                                                                                                                |
| 17   | MS -> SS  | UPLINK RLC DATA BLOCK                          | Received on the assigned PDTCH.                                                                                                                                                                                                                                            |
| 18   |           | {Completion of uplink RLC data block transfer} |                                                                                                                                                                                                                                                                            |

## 42.3.2 Dynamic Allocation / Uplink Transfer with Downlink TBF establishment (concurrent)

### 42.3.2.1 Dynamic Allocation / Uplink Transfer with Downlink TBF establishment / Normal

#### 42.3.2.1.1 Dynamic Allocation / Uplink Transfer with Downlink TBF establishment / Normal / Successful

##### 42.3.2.1.1.1 Conformance requirements

During uplink transfer, the network may initiate a downlink TBF by sending a PACKET DOWNLINK ASSIGNMENT message, or a PACKET TIMESLOT RECONFIGURE, to the mobile station on the PACCH. If a PACKET TIMESLOT RECONFIGURE message is sent, then the message shall contain the DOWNLINK\_TFI\_ASSIGNMENT field. On receipt of an assignment message, and after the TBF starting time, if present, the mobile station shall switch to the assigned PDCHs. The operation of the downlink TBF follows the procedures in 3GPP TS 04.60, subclause 8.1.2 with the following additions:

1. If a timer or counter expiry causes the uplink TBF to be aborted in the mobile station, the mobile station shall also abort the downlink TBF and perform an abnormal release with random access.
2. If uplink and downlink TBFs are already established, then the network may send a PACKET TIMESLOT RECONFIGURE message without DOWNLINK\_TFI\_ASSIGNMENT. The mobile station shall interpret this as a reassignment of the timeslot allocations of the concurrent uplink and downlink TBFs and the downlink TFI is not changed.

### References

3GPP TS 04.60, subclauses 8.1.1.1.3 and 8.1.2.

#### 42.3.2.1.1.2 Test purposes

To verify that during uplink transfer:

1. The MS switches to the assigned PDCHs when the network initiates a downlink TBF by sending PACKET DOWNLINK ASSIGNMENT or PACKET TIMESLOT RECONFIGURE to the MS on PACCH.
2. When the MS receives PACKET TIMESLOT RECONFIGURE without DOWNLINK\_TFI\_ASSIGNMENT in the case of uplink and downlink TBFs established already, the MS interprets this message as a reassignment of the timeslot allocations of the concurrent uplink and downlink TBFs.
3. The MS also aborts the downlink TBF and performs an abnormal release with random access if a timer or a counter expiry causes the uplink TBF to be aborted in the MS.

#### 42.3.2.1.1.3 Method of test

### Initial Conditions

System Simulator:

1 cell, default setting, BS\_PBCCH\_BLKs = 3.

Mobile Station:

The MS is GPRS attached with a P-TMSI allocated and the test PDP context3 activated.

### Related PICS/PIXIT Statement(s)

- Support GPRS service.
- Support activation of at least one PDP context.

- The way to initiate an uplink packet transfer.

### Test Procedure

An uplink TBF is established and in progress. After the MS sends an uplink data block the SS assigns a downlink TBF on the same timeslot as the uplink TBF. The SS sends a downlink data block with polling for acknowledgement and the assigned USF assigned to the MS for the MS, and indicates FBI=1 for the final data block. The MS sends an uplink data block and acknowledges the received downlink data block on the correct frame. The SS waits 2s for the MS releasing the downlink PDCH. The SS sends PACKET TIMESLOT RECONFIGURE assigning a new downlink PDCH. A downlink data block is sent, the assigned USF assigned to the MS and the MS is polled for acknowledgement. The MS sends an uplink data block and acknowledges the last received downlink data block on the correct frame.

The SS sends PACKET TIMESLOT RECONFIGURE without DOWNLINK\_TFI\_ASSIGNMENT replacing the existing uplink and downlink PDCH with another pair of concurrent PDCH. A downlink data block is sent on the replaced PDCH and the MS is polled for acknowledgement. The MS shall not react upon it. Another downlink data block is sent on the assigned PDCH, the assigned USF assigned to the MS and the MS is polled for acknowledgement. The MS sends an uplink data block and acknowledges the received downlink data block on the correct frame.

The SS sends downlink data blocks with USF not addressing the MS until receives PACKET CHANNEL REQUEST.

### Maximum Duration of Test

5 minutes.

### Expected Sequence

| Step | Direction | Message                                      | Comments                                                                                                                                                                                                                                                                                                                       |
|------|-----------|----------------------------------------------|--------------------------------------------------------------------------------------------------------------------------------------------------------------------------------------------------------------------------------------------------------------------------------------------------------------------------------|
| 1    |           | {Uplink dynamic allocation two phase access} | n = 440 octets, without starting time, USF_GRANULARITY = 1 block, RLC_DATA_BLOCKS_GRANTED = open-end TLLI_BLOCK_CHANNEL_CODING: arbitrarily chosen CHANNEL_CODING_COMMAND: arbitrarily chosen but different from above.                                                                                                        |
| 2    | SS -> MS  | PACKET DOWNLINK DUMMY CONTROL BLOCK          | The assigned USF assigned to the MS on 3 blocks from the last radio block containing the uplink assignment.                                                                                                                                                                                                                    |
| 3    | MS -> SS  | UPLINK RLC DATA BLOCK                        |                                                                                                                                                                                                                                                                                                                                |
| 4    | SS -> MS  | PACKET DOWNLINK ASSIGNMENT                   |                                                                                                                                                                                                                                                                                                                                |
| 5    | SS -> MS  | DOWNLINK RLC DATA BLOCK                      | Sent on the PACCH, assigning a downlink TBF, MAC mode = dynamic allocation, RLC mode = unacknowledged, single timeslot, TFI <sub>2</sub> , no starting time. Containing RRBp= N+13 and USF assigned to the MS. FBI = '1'. Sent on the downlink PDTCH on 3 blocks from the last radio block containing the downlink assignment. |
| 6    | MS -> SS  | UPLINK RLC DATA BLOCK                        | Received on the uplink PDTCH assigned in step 1.                                                                                                                                                                                                                                                                               |
| 7    | MS -> SS  | PACKET CONTROL ACK                           |                                                                                                                                                                                                                                                                                                                                |
| 8    | SS -> MS  | PACKET UPLINK ACK/NACK                       | Received on the frame number = N+13, N is the frame number of the first burst of the data block in step 5. Containing USF assigned to the MS                                                                                                                                                                                   |
| 9    | MS -> SS  | UPLINK RLC DATA BLOCK                        |                                                                                                                                                                                                                                                                                                                                |
| 10   | SS        |                                              | Wait 2 s for T3192 timeout.                                                                                                                                                                                                                                                                                                    |
| 11   | SS -> MS  | PACKET TIMESLOT RECONFIGURE                  | Sent on the PACCH of the PDCH assigned in step 1. Assign a downlink TBF, MAC mode = dynamic allocation, RLC mode = unacknowledged, single slot, TFI <sub>2</sub> , no starting time.                                                                                                                                           |
| 12   | SS -> MS  | DOWNLINK RLC DATA BLOCK                      | Containing RRBp= N+21 or +22 and USF assigned to the MS. FBI = '0'. Sent on the downlink PDTCH assigned on 3 blocks from the last radio block containing the downlink assignment in step 11.                                                                                                                                   |
| 13   | MS -> SS  | UPLINK RLC DATA BLOCK                        | Received on the uplink PDTCH assigned in step 1.                                                                                                                                                                                                                                                                               |
| 14   | MS -> SS  | PACKET DOWNLINK ACK/NACK                     |                                                                                                                                                                                                                                                                                                                                |



| Step | Direction | Message                                        | Comments                                                                                                                                                      |
|------|-----------|------------------------------------------------|---------------------------------------------------------------------------------------------------------------------------------------------------------------|
| 15   | SS -> MS  | PACKET TIMESLOT RECONFIGURE                    | Without DOWNLINK_TFI_ASSIGNMENT, Assign new uplink and downlink time slots, no starting time, sent on the PACCH of the PDCH assigned in step 11.              |
| 16   | SS -> MS  | DOWNLINK RLC DATA BLOCK                        | Containing USF assigned to the MS. Sent on the downlink PDTCH assigned in step 11 on 3 blocks from the last radio block containing the assignment in step 15. |
| 17   | SS        |                                                | Check that neither data blocks, nor control blocks are sent by the MS within the next seven radio blocks.                                                     |
| 18   | SS -> MS  | DOWNLINK RLC DATA BLOCK                        | Containing a valid RRBP= N+26 and USF assigned to the MS. Sent on the downlink PDTCH assigned in step 15.                                                     |
| 19   | MS -> SS  | UPLINK RLC DATA BLOCK                          | Received on the uplink PDTCH assigned in step 15.                                                                                                             |
| 20   | MS -> SS  | PACKET DOWNLINK ACK/NACK                       | Received on the block of frame number = N+26, N is the frame number of the first burst of the data block in step 18, on the PACCH of the downlink PDCH.       |
| 21   | SS -> MS  | DOWNLINK RLC DATA BLOCK                        | USF not addressing the MS.                                                                                                                                    |
| 22   | SS -> MS  |                                                | Repeat step 21 until receives PACKET CHANNEL REQUEST in step 23.                                                                                              |
| 23   | MS -> SS  | PACKET CHANNEL REQUEST                         | Received on PRACH within 7.5 seconds ( $T_{3180} * 110\% + PS_{11}$ repeat period, 2 s) from step 20.                                                         |
| 24   | SS -> MS  | PACKET UPLINK ASSIGNMENT                       | Single block assignment,                                                                                                                                      |
| 25   | MS -> SS  | PACKET RESOURCE REQUEST                        | Two phase access procedure. Received on the single block assigned in step 24.                                                                                 |
| 26   | SS -> MS  | PACKET UPLINK ASSIGNMENT                       | Open-ended uplink dynamic allocation, no starting time, USF_GRANULARITY = 4 blocks, Sent on PACCH of the same PDCH assigned in step 24.                       |
| 27   | SS -> MS  | PACKET DOWNLINK DUMMY CONTROL BLOCK            | The USF assigned to the MS. Sent on PACCH of PDCH assigned on 3 blocks from the last radio block containing the uplink assignment in step 26.                 |
| 28   | MS -> SS  | UPLINK RLC DATA BLOCK                          | Received 4 consecutive data blocks                                                                                                                            |
| 29   |           | {Completion of uplink RLC data block transfer} |                                                                                                                                                               |

## Specific Message Contents

## PACKET DOWNLINK ASSIGNMET message in step 4:

|                                    |                                                                                  |
|------------------------------------|----------------------------------------------------------------------------------|
| PAGE_MODE                          | Normal                                                                           |
| {0 1<PERSISTENCE_LEVEL>}           | 0                                                                                |
| - Global TFI                       | 0, Global TFI as reference                                                       |
| MAC_MODE                           | 0, uplink TFI                                                                    |
| RLC_MODE                           | same value as assigned in the uplink in step 1                                   |
| CONTROL_ACK                        | Dynamic allocation                                                               |
| TIMESLOT_ALLOCATION                | Unacknowledged                                                                   |
| Packet Timing Advance              | 0                                                                                |
| - {0 1<TIMING_ADVANCE_VALUE>}      | same slot number as assigned in the uplink TBF                                   |
| - TIMING_ADVANCE_VALUE             | 1                                                                                |
| - {0 1<TIMING_ADVANCE_INDEX>       | 30 bit periods                                                                   |
| <TIMING_ADVANCE_TIMESLOT_NUMBER >} | 0 (no timing advance index)                                                      |
| {0 1<P0><BTS_PWR_CTR_MODE >}       | 0                                                                                |
| {0 1<Frequency Parameters>}        | 0 (no Frequency Parameters present)                                              |
| {0 1<DOWNLINK_TFI_ASSIGNMENT>}     | 1 (assign downlink TFI)                                                          |
| - DOWNLINK_TFI_ASSIGNMENT          | arbitrarily chosen from valid values but different from the value for uplink TBF |
| {0 1<Power Control Parameters>}    | 0 (no Power Control Parameters present)                                          |
| {0 1<TBF_STARTING_TIME>}           | 0 (no starting time)                                                             |
| {0 1<Measurement Mapping>}         | 0 (no starting time)                                                             |

PACKET TIMESLOT RECONFIGURE message in step 11:

|                                                |                                                                                               |
|------------------------------------------------|-----------------------------------------------------------------------------------------------|
| PAGE_MODE                                      | Normal                                                                                        |
| - Global TFI                                   | 0, Global TFI as reference<br>0, uplink TFI<br>same value as assigned in the uplink in step 1 |
| CHANNEL_CODING_COMMAND                         | Arbitrarily chosen from valid values                                                          |
| Global packet Timing Advance                   |                                                                                               |
| - {0 1<TIMING_ADVANCE_VALUE>}                  | 1 (timing advance value)                                                                      |
| - TIMING_ADVANCE_VALUE                         | 30 bit periods                                                                                |
| - {0 1<UPLINK_TIMING_ADVANCE_INDEX>            | 0 (no uplink timing advance index)                                                            |
| <UPLINK_TIMING_ADVANCE_TIMESLOT_NUMBER>}       | The MS stops the operation of the continuous timing advance procedure.                        |
| - {0 1<DOWNLINK_TIMING_ADVANCE_INDEX>          | 0 (no downlink timing advance index)                                                          |
| <DOWNLINK_TIMING_ADVANCE_TIMESLOT_NUMBER>}     | The MS stops the operation of the continuous timing advance procedure.                        |
| DOWNLINK_RLC_MODE                              | Unacknowledged mode                                                                           |
| CONTROL_ACK                                    | 0                                                                                             |
| {0 1<DOWNLINK_TFI_ASSIGNMENT>}                 | 1 (assign a new TFI for downlink TBF)                                                         |
| - GLOBAL_TFI_ASSIGNMENT                        | Arbitrarily chosen but different from the value for uplink TBF                                |
| {0 1<UPLINK_TFI_ASSIGNMENT>}                   | 0                                                                                             |
| DOWNLINK_TIMESLOT_ALLOCATION                   | Same as the slot of the uplink TBF                                                            |
| {0 1<Frequency parameters>}                    | 0                                                                                             |
| {0 <Dynamic allocation>  1 <Fixed allocation>} | See note                                                                                      |

PACKET TIMESLOT RECONFIGURE message in step 15:

|                                                       |                                                                                               |
|-------------------------------------------------------|-----------------------------------------------------------------------------------------------|
| PAGE_MODE                                             | Normal                                                                                        |
| - Global TFI                                          | 0, Global TFI as reference<br>0, uplink TFI<br>same value as assigned in the uplink in step 1 |
| CHANNEL_CODING_COMMAND                                | Arbitrarily chosen from valid values                                                          |
| Global packet Timing Advance                          |                                                                                               |
| - {0 1<TIMING_ADVANCE_VALUE>}                         | 1 (timing advance value)                                                                      |
| - TIMING_ADVANCE_VALUE                                | 30 bit periods                                                                                |
| - {0 1<UPLINK_TIMING_ADVANCE_INDEX>                   | 0 (no uplink timing advance index)                                                            |
| <UPLINK_TIMING_ADVANCE_TIMESLOT_NUMBER>}              | The MS stops the operation of the continuous timing advance procedure.                        |
| - {0 1<DOWNLINK_TIMING_ADVANCE_INDEX>                 | 0 (no downlink timing advance index)                                                          |
| <DOWNLINK_TIMING_ADVANCE_TIMESLOT_NUMBER>}            | The MS stops the operation of the continuous timing advance procedure.                        |
| DOWNLINK_RLC_MODE                                     | Unacknowledged mode                                                                           |
| CONTROL_ACK                                           | 0                                                                                             |
| {0 1<DOWNLINK_TFI_ASSIGNMENT>}                        | 0                                                                                             |
| {0 1<UPLINK_TFI_ASSIGNMENT>}                          | 0                                                                                             |
| DOWNLINK_TIMESLOT_ALLOCATION                          | Timeslot 5 assigned                                                                           |
| {0 1<Frequency parameters>}                           | 0                                                                                             |
| Dynamic allocation                                    | 0                                                                                             |
| - Extended Dynamic Allocation                         | 0 ( Dynamic allocation)                                                                       |
| {0 1<P0>}                                             | 0                                                                                             |
| - USF GRANULARITY                                     | 0 (1 RLC block)                                                                               |
| - {0 1<RLC_DATA_BLOCKS_GRANTED>}                      | 0 (open-ended TBF)                                                                            |
| - {0 1<TBF_STARTING_TIME>}                            | 0 (no starting time)                                                                          |
| -                                                     | 1 (Timeslot Allocation with Power Control Parameters)                                         |
| - ALPHA                                               | 0.5                                                                                           |
| - {0 1<USF_TN <sub>x</sub> ><GAMMA_TN <sub>x</sub> >} | 000001 (timeslot 5 assigned)                                                                  |
| - USF_TN <sub>5</sub>                                 | Arbitrarily chosen but different from current value                                           |
| - GAMMA_TN <sub>5</sub>                               | For GSM 700, GSM 850 and GSM 900, +8 dBm<br>For DCS 1 800 and PCS 1 900, +6 dBm               |
|                                                       | 00                                                                                            |

#### 42.3.2.1.2 Dynamic Allocation / Uplink Transfer with Downlink TBF establishment / Normal / Multislot capabilities

This test case applies to all Mobile Station belonging to multislot class 2, 3, 4, 5, 6, 8, 9, 10, 19 and 24.

#### 42.3.2.1.2.1 Conformance requirements

1. Mobile station belonging to multislot class 2, 3, 4, 5, 6, 8, 9, 10, 19 and 24 shall support as many uplink and downlink timeslots as indicated in 3GPP TS 05.02 clause B.1.
2. If transmission of the PACKET CONTROL ACKNOWLEDGEMENT would result in more than the maximum Tx timeslots per TDMA frame allowed by the multislot class, transmission of the highest numbered PDCH(s) shall be omitted.

#### References

3GPP TS 05.02, clause B.1.

3GPP TS 04.60, subclause 8.6.

#### 42.3.2.1.2.2 Test purposes

To verify that the multislot MS supports as many uplink and downlink TBFs per TDMA frame as indicated. Especially, it is verified that the Type 1 MS in a multislot class declared has the capability of supporting:

1.  $T_{tb}$ , the minimum number of slots allowed between the end of the previous transmit or receive TS and the next transmit TS when measurement is to be performed for type 1 MS;
2.  $T_{ra}$ , the minimum number of slots allowed between the previous transmit or receive TS and the next receive TS when measurement is to be performed for type 1 MS;
3. the maximum number of Rx and Tx supported;
4. the sum of slots supported.

It is also verified that the MS of a multislot class transmits PACKET CONTROL ACKNOWLEDGEMENT when polled, and omits the transmission of the highest numbered PDCH(s) if the transmission would result in more than the maximum Tx timeslots per TDMA frame allowed by the multislot class.

#### 42.3.2.1.2.3 Method of test

##### Initial Conditions

System Simulator:

1 cell, default setting, BS\_PBCCH\_BLKs = 3.

Mobile Station:

The MS is GPRS attached with a P-TMSI allocated and the test PDP context3 activated.

##### Related PICS/PIXIT Statement(s)

- Support GPRS service.
- Support activation of at least one PDP context.
- The way to initiate an uplink packet transfer.
- The multislot class with maximum capability supported.

## Test Procedure

The following multislot configurations are tested in the test case:

- Class 2 and 3 support two downlink timeslots and one uplink timeslot,  $T_{tb}=2$ ,  $T_{ra}=3$ ;
- Class 4 and 6 support three downlink timeslots and one uplink timeslot,  $T_{tb}=1$ ,  $T_{ra}=3$ ;
- Class 5 and 9 supports two downlink timeslots and two uplink timeslots,  $T_{tb}=1$ ,  $T_{ra}=3$ ;
- Class 8 and 10 support four downlink timeslots and one uplink timeslot,  $T_{tb}=1$ ,  $T_{ra}=2$ ;
- Class 19 and 24 support five downlink timeslots and one uplink timeslot,  $T_{tb}=1$ ,  $T_{ra}=2$ .

In the multislot configurations all assigned channels are frequency hopped except for the class 19 and 24 test where non-hopping channels are assigned for PDCHs. The class 3, 6, 9 and 10 are tested in a reduced uplink configuration.

According to the multislot configurations an uplink TBF with one or two timeslots assigned is established and in progress. The SS establishes a concurrent downlink TBF with multiple timeslots assigned. The basic test procedure is executed on four consecutive radio blocks.

On the 1st radio block the SS sends downlink data in the maximum capability allowed under the configuration, signals to the MS the assigned USFs addressing the MS and polls the MS. On the 2<sup>nd</sup> radio block the MS sends RLC data in response of the addressing the MS USFs. On the 3<sup>rd</sup> radio block the SS sends downlink data in the maximum capability allowed under the configuration and signals to the MS the assigned USFs addressing the MS. On the 4<sup>th</sup> radio block the MS responses PACKET DOWNLINK ACK/NACK and sends RLC data in response of one of the USFs addressing the MS if the configuration is allowed.

The basic test procedure is repeated until CV=1. The SS sends the last RLC data block with FBI=1 and polls the MS for acknowledgement. The SS sends PACKET UPLINK ACK/NACK setting FINAL\_ACK\_INDICATION=1. The MS sends two separate PACKET CONTROL ACKNOWLEDGEMENT messages to release the uplink and downlink TBFs.

## Maximum Duration of Test

5 minutes.

Expected Sequence for multislot class 2 and class 3 (2 downlink timeslots + 1 uplink timeslot)

| Step | Direction | Message                                      | Comments                                                                                                                                                                                                                                                                            |
|------|-----------|----------------------------------------------|-------------------------------------------------------------------------------------------------------------------------------------------------------------------------------------------------------------------------------------------------------------------------------------|
| 1    |           | {Uplink dynamic allocation two phase access} | n = 440 octets, without starting time, USF_GRANULARITY = 1 block, RLC_DATA_BLOCKS_GRANTED = open-end TLLI_BLOCK_CHANNEL_CODING: cs1 CHANNEL_CODING_COMMAND: cs1 An uplink timeslot is assigned (see specific message contents).                                                     |
| 2    | SS -> MS  | PACKET DOWNLINK DUMMY CONTROL BLOCK          | The USF assigned to the MS. Sent on PACCH of PDCH assigned in step 1.                                                                                                                                                                                                               |
| 3    | MS -> SS  | UPLINK RLC DATA BLOCK                        | Received on the uplink PDTCH.                                                                                                                                                                                                                                                       |
| 4    | SS -> MS  | PACKET DOWNLINK ASSIGNMENT                   | Sent on PACCH of the uplink PDCH. Assigning a downlink TBF, MAC mode = dynamic allocation, RLC mode = unacknowledged mode, TFI <sub>d</sub> (different from the uplink one), no starting time, assigning TN <sub>1</sub> and TN <sub>2</sub> .                                      |
| 5    | SS -> MS  | DOWNLINK RLC DATA BLOCK                      | Sent on TN <sub>1</sub> of the downlink PDTCH, RRBP invalid.                                                                                                                                                                                                                        |
| 6    | SS -> MS  | DOWNLINK RLC DATA BLOCK                      | Sent on TN <sub>2</sub> of the downlink PDTCH, a valid RRBP = N + 26, the assigned USF assigned to the MS, on the same radio block as step 5.                                                                                                                                       |
| 7    | MS -> SS  | UPLINK RLC DATA BLOCK                        | Received on the uplink PDTCH, on the next radio block from step 6.                                                                                                                                                                                                                  |
| 8    | SS -> MS  | DOWNLINK RLC DATA BLOCK                      | Sent on TN <sub>1</sub> of the downlink PDTCH, RRBP invalid, on the next radio block from step 7.                                                                                                                                                                                   |
| 9    | SS -> MS  | DOWNLINK RLC DATA BLOCK                      | Sent on TN <sub>2</sub> of the downlink PDTCH, the assigned USF assigned to the MS and RRBP invalid, on the same radio block as in step 8.<br>Note: The next uplink radio will not be used for the uplink data. It is reserved for a control block answering the polling in step 6. |
| 10   | MS -> SS  | PACKET DOWNLINK ACK/NACK                     | Received on the RRBP block on TN <sub>2</sub> specified in step 6.                                                                                                                                                                                                                  |
| 11   |           |                                              | Repeat step 5 to 10, until CV=0 in step 7.                                                                                                                                                                                                                                          |
| 12   | SS -> MS  | DOWNLINK RLC DATA BLOCK                      | Sent on TN <sub>2</sub> with FBI = 1 and a valid RRBP.                                                                                                                                                                                                                              |
| 13   | SS -> MS  | PACKET UPLINK ACK/NACK                       | FINAL_ACK_INDICATION = 1. Sent on TN <sub>2</sub> PACCH of the uplink PDCH.                                                                                                                                                                                                         |
| 14   | MS -> SS  | PACKET CONTROL ACKNOWLEDGEMENT               | CTRL_ACK = 01. The MS releases the uplink TBF.                                                                                                                                                                                                                                      |
| 15   | MS -> SS  | PACKET CONTROL ACKNOWLEDGEMENT               | Received on the block specified by RRBP in step 12. CTRL_ACK = 11. The MS releases the downlink TBF.                                                                                                                                                                                |

Specific Message Contents

PACKET UPLINK ASSIGNMENT message in step 1 (in macro):

|                           |                                                                                 |
|---------------------------|---------------------------------------------------------------------------------|
| CHANNEL_CODING_COMMAND    | CS-1                                                                            |
| TLLI_BLOCK_CHANNEL_CODING | CS-1                                                                            |
| Dynamic allocation        | 01                                                                              |
| -                         | 000000                                                                          |
| -                         | 1 (Timeslot Allocation with Power Control Parameters for 1 slot assigned)       |
| - ALPHA                   | 0.5                                                                             |
| -                         | 001 (timeslot 2 assigned)                                                       |
| - USF_TN2                 | Arbitrarily chosen                                                              |
| - GAMMA_TN2               | For GSM 700, GSM 850 and GSM 900, +8 dBm<br>For DCS 1 800 and PCS 1 900, +6 dBm |
| -                         | 00000                                                                           |

PACKET DOWNLINK ASSIGNMET message in step 4:

|                                    |                                                                                               |
|------------------------------------|-----------------------------------------------------------------------------------------------|
| PAGE_MODE                          | Normal                                                                                        |
| {0 1<PERSISTENCE_LEVEL>}           | 0                                                                                             |
| - Global TFI                       | 0, Global TFI as reference<br>0, uplink TFI<br>same value as assigned in the uplink in step 1 |
| MAC_MODE                           | Dynamic allocation                                                                            |
| RLC_MODE                           | Unacknowledged                                                                                |
| CONTROL_ACK                        | 0                                                                                             |
| TIMESLOT_ALLOCATION                | Timeslot 1 and 2 assigned                                                                     |
| Packet Timing Advance              |                                                                                               |
| - {0 1<TIMING_ADVANCE_VALUE>}      | 1                                                                                             |
| - TIMING_ADVANCE_VALUE             | 30 bit periods                                                                                |
| - {0 1<TIMING_ADVANCE_INDEX>       | 0 (no timing advance index)                                                                   |
| <TIMING_ADVANCE_TIMESLOT_NUMBER >} |                                                                                               |
| {0 1<P0><BTS_PWR_CTR_MODE >}       | 0                                                                                             |
| {0 1<Frequency Parameters>}        | 0 (no Frequency Parameters present)                                                           |
| {0 1<DOWNLINK_TFI_ASSIGNMENT>}     | 1 (assign downlink TFI)                                                                       |
| - DOWNLINK_TFI_ASSIGNMENT          | Arbitrarily chosen from valid values but different from<br>the value for uplink TBF           |
| {0 1<Power Control Parameters>}    | 0 (no Power Control Parameters present)                                                       |
| {0 1<TBF_STARTING_TIME>}           | 0 (no starting time)                                                                          |
| {0 1<Measurement Mapping>}         | 0 (no starting time)                                                                          |

Expected Sequence for multislot class 4 and 6 (3 downlink timeslots + 1 uplink timeslot)

| Step | Direction | Message                                      | Comments                                                                                                                                                                                                                                                                                  |
|------|-----------|----------------------------------------------|-------------------------------------------------------------------------------------------------------------------------------------------------------------------------------------------------------------------------------------------------------------------------------------------|
| 1    |           | {Uplink dynamic allocation two phase access} | n = 330 octets, without starting time, USF_GRANULARITY = 1 block, RLC_DATA_BLOCKS_GRANTED = open-end TLLI_BLOCK_CHANNEL_CODING: cs1 CHANNEL_CODING_COMMAND: cs1 An uplink timeslot is assigned (see specific message contents).                                                           |
| 2    | SS -> MS  | PACKET DOWNLINK DUMMY CONTROL BLOCK          | The USF assigned to the MS. Sent on PACCH of PDCH assigned in step 1.                                                                                                                                                                                                                     |
| 3    | MS -> SS  | UPLINK RLC DATA BLOCK                        | Received on the uplink PDTCH.                                                                                                                                                                                                                                                             |
| 4    | SS -> MS  | PACKET DOWNLINK ASSIGNMENT                   | Sent on PACCH of the uplink PDCH. Assigning a downlink TBF, MAC mode = dynamic allocation, RLC mode = unacknowledged mode, TFI <sub>d</sub> (different from the uplink one), no starting time, assigning the timeslots TN <sub>1</sub> , TN <sub>2</sub> and TN <sub>3</sub> .            |
| 5    | SS -> MS  | DOWNLINK RLC DATA BLOCK                      | Sent on TN <sub>1</sub> of the downlink PDTCH, RRBP invalid.                                                                                                                                                                                                                              |
| 6    | SS -> MS  | DOWNLINK RLC DATA BLOCK                      | Sent on TN <sub>2</sub> of the downlink PDTCH, the assigned USF assigned to the MS and a valid RRBP = N + 26, on the same radio block as step 5.                                                                                                                                          |
| 7    | SS -> MS  | DOWNLINK RLC DATA BLOCK                      | Sent on TN <sub>3</sub> of the downlink PDTCH, RRBP invalid, on the same radio block as step 5.                                                                                                                                                                                           |
| 8    | MS -> SS  | UPLINK RLC DATA BLOCK                        | Received on the uplink PDTCH, on the next radio block from step 5.                                                                                                                                                                                                                        |
| 9    | SS -> MS  | DOWNLINK RLC DATA BLOCK                      | Sent on TN <sub>1</sub> of the downlink PDTCH, RRBP invalid, on the next radio block from step 8.                                                                                                                                                                                         |
| 10   | SS -> MS  | DOWNLINK RLC DATA BLOCK                      | Sent on TN <sub>2</sub> of the downlink PDTCH, the assigned USF assigned to the MS and an invalid RRBP, on the same radio block as step 9.<br>Note: The next uplink radio block will not be used for the uplink data. It is reserved for a control block answering the polling in step 6. |
| 11   | SS -> MS  | DOWNLINK RLC DATA BLOCK                      | Sent on TN <sub>3</sub> of the downlink PDTCH, RRBP invalid, on the same radio block as step 9.                                                                                                                                                                                           |
| 12   | MS -> SS  | PACKET DOWNLINK ACK/NACK                     | Received on the RRBP block on TN <sub>2</sub> specified in step 6.                                                                                                                                                                                                                        |
| 13   |           |                                              | Repeat step 5 to 12, until CV=0 in step 8.                                                                                                                                                                                                                                                |
| 14   | SS -> MS  | DOWNLINK RLC DATA BLOCK                      | Sent on TN <sub>1</sub> with FBI = 1 and a valid RRBP.                                                                                                                                                                                                                                    |
| 15   | SS -> MS  | PACKET UPLINK ACK/NACK                       | FINAL_ACK_INDICATION = 1. Sent on PACCH of the uplink PDCH.                                                                                                                                                                                                                               |
| 16   | MS -> SS  | PACKET CONTROL ACKNOWLEDGEMENT               | CTRL_ACK = 01. The MS releases the uplink TBF.                                                                                                                                                                                                                                            |
| 17   | MS -> SS  | PACKET CONTROL ACKNOWLEDGEMENT               | Received on the block specified by RRBP in step 14. CTRL_ACK = 11. The MS releases the downlink TBF.                                                                                                                                                                                      |

### Specific Message Contents

PACKET UPLINK ASSIGNMENT message in step 1 (in macro):

Same as in the test for the multiclass 2 and 3.

PACKET DOWNLINK ASSIGNMENT message in step 4:

Same as in the test for the multiclass 2 and 3 except.

|                     |                              |
|---------------------|------------------------------|
| TIMESLOT_ALLOCATION | Timeslot 1, 2 and 3 assigned |
|---------------------|------------------------------|

Expected Sequence for multislot class 5, 9 (2 downlink timeslots + 2 uplink timeslots)

| Step | Direction | Message                                      | Comments                                                                                                                                                                                                                           |
|------|-----------|----------------------------------------------|------------------------------------------------------------------------------------------------------------------------------------------------------------------------------------------------------------------------------------|
| 1    |           | {Uplink dynamic allocation two phase access} | n = 440 octets, without starting time, USF_GRANULARITY = 1 block, RLC_DATA_BLOCKS_GRANTED = open-end TLLI_BLOCK_CHANNEL_CODING: cs1 CHANNEL_CODING_COMMAND: cs1 Two uplink timeslots are assigned (see specific message contents). |
| 2    | SS -> MS  | PACKET DOWNLINK DUMMY CONTROL BLOCK          | The USF <sub>1</sub> assigned to the MS. Sent in TN <sub>1</sub> on PACCH of PDCH assigned in step 1.                                                                                                                              |
| 3    | SS -> MS  | PACKET DOWNLINK DUMMY CONTROL BLOCK          | The USF <sub>2</sub> assigned to the MS. Sent in TN <sub>2</sub> on the same radio block as step 2, on PACCH of PDCH assigned in step 1.                                                                                           |
| 4    | MS -> SS  | UPLINK RLC DATA BLOCK                        | Received on TN <sub>1</sub> on the PDTCH assigned in step 1.                                                                                                                                                                       |
| 5    | MS -> SS  | UPLINK RLC DATA BLOCK                        | Received on TN <sub>2</sub> , on the same radio block as step 4, on PDTCH assigned in step 1.                                                                                                                                      |
| 6    | SS -> MS  | PACKET DOWNLINK ASSIGNMENT                   | Sent on PACCH of PDCH assigned in step 5. Assign a downlink TBF, MAC mode = dynamic allocation, RLC mode = unacknowledged mode, TFI <sub>d</sub> , no starting time, assigning the timeslots TN <sub>1</sub> and TN <sub>2</sub> . |
| 7    | SS -> MS  | DOWNLINK RLC DATA BLOCK                      | Sent on TN <sub>1</sub> , of the downlink PDTCH, RRB <sub>P</sub> invalid, the assigned USF <sub>1</sub> addressing the MS.                                                                                                        |
| 8    | SS -> MS  | DOWNLINK RLC DATA BLOCK                      | Sent on TN <sub>2</sub> of the downlink PDTCH, a valid RRB <sub>P</sub> = N + 26, the assigned USF <sub>2</sub> addressing the MS, on the same radio block as step 7.                                                              |
| 9    | MS -> SS  | UPLINK RLC DATA BLOCK                        | Received on TN <sub>1</sub> on the next radio block from step 7.                                                                                                                                                                   |
| 10   | MS -> SS  | UPLINK RLC DATA BLOCK                        | Received on TN <sub>2</sub> on the next radio block from step 7.                                                                                                                                                                   |
| 11   | SS -> MS  | DOWNLINK RLC DATA BLOCK                      | Sent on TN <sub>1</sub> , of the downlink PDTCH on the next radio block from step 9, an invalid RRB <sub>P</sub> , the assigned USF <sub>1</sub> addressing the MS.                                                                |
| 12   | SS -> MS  | DOWNLINK RLC DATA BLOCK                      | Sent on TN <sub>2</sub> of the downlink PDTCH on the next radio block from step 9, an invalid RRB <sub>P</sub> , the assigned USF <sub>2</sub> addressing the MS.                                                                  |
| 13   | MS -> SS  | UPLINK RLC DATA BLOCK                        | Received on TN <sub>1</sub> on the PDTCH assigned in step 5.                                                                                                                                                                       |
| 14   | MS -> SS  | PACKET DOWNLINK ACK/NACK                     | Received on the RRB <sub>P</sub> block on TN <sub>2</sub> specified in step 8.                                                                                                                                                     |
| 15   |           |                                              | Repeat step 7 to 14, until CV=0 in step 9, 10 or 13.                                                                                                                                                                               |
| 16   | SS -> MS  | DOWNLINK RLC DATA BLOCK                      | Sent on TN <sub>1</sub> with FBI = 1 and a valid RRB <sub>P</sub> .                                                                                                                                                                |
| 17   | SS -> MS  | PACKET UPLINK ACK/NACK                       | FINAL_ACK_INDICATION = 1. Sent on PACCH of the uplink PDCH.                                                                                                                                                                        |
| 18   | MS -> SS  | PACKET CONTROL ACKNOWLEDGEMENT               | CTRL_ACK = 01. The MS releases the uplink TBF.                                                                                                                                                                                     |
| 19   | MS -> SS  | PACKET CONTROL ACKNOWLEDGEMENT               | Received on the block specified by RRB <sub>P</sub> in step 16. CTRL_ACK = 11. The MS releases the downlink TBF.                                                                                                                   |



## Specific Message Contents

PACKET UPLINK ASSIGNMENT message in step 1 (in macro):

Same as in the test for the multiclass 2 and 3 except.

|                             |                                                                                 |
|-----------------------------|---------------------------------------------------------------------------------|
| -                           | 1 (Timeslot Allocation with Power Control Parameters for two slots assigned)    |
| - ALPHA                     | 0.5                                                                             |
| -                           | 01 (timeslot 1 assigned)                                                        |
| - USF_TN1                   | Arbitrarily chosen                                                              |
| - GAMMA_TN1                 | For GSM 700, GSM 850 and GSM 900, +8 dBm<br>For DCS 1 800 and PCS 1 900, +6 dBm |
| - {0 1<USF_TN2><GAMMA_TN2>} | 1 (timeslot 2 assigned)                                                         |
| - USF_TN2                   | Arbitrarily chosen but different from USF_TN <sub>1</sub>                       |
| - GAMMA_TN2                 | For GSM 700, GSM 850 and GSM 900, +8 dBm<br>For DCS 1 800 and PCS 1 900, +6 dBm |
| -                           | 00000                                                                           |

PACKET DOWNLINK ASSIGNMET message in step 10:

Same as in the test for the multiclass 2 and 3.

Expected Sequence for multislot class 8, 10 (4 downlink timeslots + 1 uplink timeslot)

| Step | Direction | Message                                      | Comments                                                                                                                                                                                                                       |
|------|-----------|----------------------------------------------|--------------------------------------------------------------------------------------------------------------------------------------------------------------------------------------------------------------------------------|
| 1    |           | {Uplink dynamic allocation two phase access} | n = 220 octets, without starting time, USF_GRANULARITY = 1 block, RLC_DATA_BLOCKS_GRANTED = open-end TLLI_BLOCK_CHANNEL_CODING: cs1 CHANNEL_CODING_COMMAND: cs1 1 uplink timeslot is assigned (see specific message contents). |
| 2    | SS -> MS  | PACKET DOWNLINK DUMMY CONTROL BLOCK          | The USF assigned to the MS. Sent in TN <sub>3</sub> on PACCH of PDCH assigned in step 1.                                                                                                                                       |
| 3    | MS -> SS  | UPLINK RLC DATA BLOCK                        | Received on TN <sub>3</sub> on the PDTCH.                                                                                                                                                                                      |
| 4    | SS -> MS  | PACKET DOWNLINK ASSIGNMENT                   | Sent on PACCH of PDCH assigned in step 1. Assign a downlink TBF, MAC mode = dynamic allocation, RLC mode = unacknowledged mode, four slots TN <sub>1</sub> – TN <sub>4</sub> , TFI <sub>d</sub> , no starting time.            |
| 5    | SS -> MS  | DOWNLINK RLC DATA BLOCK                      | Sent on TN <sub>1</sub> of the PDTCH assigned in step 4, with an invalid RRBP                                                                                                                                                  |
| 6    | SS -> MS  | DOWNLINK RLC DATA BLOCK                      | Sent on TN <sub>2</sub> of the PDTCH assigned in step 4, an invalid RRBP on the same radio block as step 5.                                                                                                                    |
| 7    | SS -> MS  | DOWNLINK RLC DATA BLOCK                      | Sent on TN <sub>3</sub> of the PDTCH assigned in step 4, the assigned USF assigned to the MS, a valid RRBP = N + 26, on the same radio block as step 5.                                                                        |
| 8    | SS -> MS  | DOWNLINK RLC DATA BLOCK                      | Sent on TN <sub>4</sub> of the PDTCH assigned in step 4, an invalid RRBP, on the same radio block as step 5.                                                                                                                   |
| 9    | MS -> SS  | UPLINK RLC DATA BLOCK                        | Received on TN <sub>3</sub> on the PDTCH assigned in step 1, on the next radio block from step 5.                                                                                                                              |
| 10   | SS -> MS  | DOWNLINK RLC DATA BLOCK                      | Sent on TN <sub>1</sub> of the PDTCH assigned in step 4, with an invalid RRBP, on the next radio block from step 9.                                                                                                            |
| 11   | SS -> MS  | DOWNLINK RLC DATA BLOCK                      | Sent on TN <sub>2</sub> of the PDTCH assigned in step 4, an invalid RRBP, on the next radio block from step 9.                                                                                                                 |
| 12   | SS -> MS  | DOWNLINK RLC DATA BLOCK                      | Sent on TN <sub>3</sub> of the PDTCH assigned in step 4, the assigned USF assigned to the MS, on the next radio block from step 9.                                                                                             |
| 13   | SS -> MS  | DOWNLINK RLC DATA BLOCK                      | Sent on TN <sub>4</sub> of the PDTCH assigned in step 4, an invalid RRBP, on the next radio block from step 9.                                                                                                                 |
| 14   | MS -> SS  | PACKET DOWNLINK ACK/NACK                     | Received on the RRBP block of TN <sub>3</sub> specified in step 7, on the next radio block from step 10.                                                                                                                       |
| 15   |           |                                              | Repeat step 5 to 14, until CV=0 in step 9.                                                                                                                                                                                     |
| 16   | SS -> MS  | DOWNLINK RLC DATA BLOCK                      | Sent on TN <sub>1</sub> with FBI = 1 and a valid RRBP.                                                                                                                                                                         |
| 17   | SS -> MS  | PACKET UPLINK ACK/NACK                       | FINAL_ACK_INDICATION = 1. Sent on PACCH of the uplink PDCH.                                                                                                                                                                    |
| 18   | MS -> SS  | PACKET CONTROL ACKNOWLEDGEMENT               | CTRL_ACK = 01. The MS releases the uplink TBF.                                                                                                                                                                                 |
| 19   | MS -> SS  | PACKET CONTROL ACKNOWLEDGEMENT               | Received on the block specified by RRBP in step 16. CTRL_ACK = 11. The MS releases the downlink TBF.                                                                                                                           |

Specific Message Contents

PACKET UPLINK ASSIGNMENT message in step 1:

Same as in the test for the multiclass 2 and 3 except that instead of timeslot 2, the timeslot 3 is assigned.

PACKET DOWNLINK ASSIGNMET message in step 4:

Same as in the test for the multiclass 2 and 3 except 4 timeslots assigned.

|                     |                                            |
|---------------------|--------------------------------------------|
| TIMESLOT_ALLOCATION | TN <sub>1</sub> – TN <sub>4</sub> assigned |
|---------------------|--------------------------------------------|

Expected Sequence for multislot class 19, 24 (5 downlink + 2 uplink timeslots)

| Step | Direction | Message                                      | Comments                                                                                                                                                                                                                                                                 |
|------|-----------|----------------------------------------------|--------------------------------------------------------------------------------------------------------------------------------------------------------------------------------------------------------------------------------------------------------------------------|
| 1    |           | {Uplink dynamic allocation two phase access} | n = 160 octets, without starting time, without frequency hopping,<br>USF_GRANULARITY = 1 block,<br>RLC_DATA_BLOCKS_GRANTED = open-end<br>TLLI_BLOCK_CHANNEL_CODING: cs1<br>CHANNEL_CODING_COMMAND: cs1<br>1 uplink timeslot is assigned (see specific message contents). |
| 2    | SS -> MS  | PACKET DOWNLINK DUMMY CONTROL BLOCK          | The assigned USF assigned to the MS, sent in TN <sub>3</sub> on PACCH of PDCH assigned in step 1.                                                                                                                                                                        |
| 3    | MS -> SS  | UPLINK RLC DATA BLOCK                        | Received on TN <sub>3</sub> on the PDTCH assigned in step 1.                                                                                                                                                                                                             |
| 4    | SS -> MS  | PACKET DOWNLINK ASSIGNMENT                   | Sent on PACCH of PDCH assigned in step 1. Assign a downlink TBF, MAC mode = dynamic allocation, RLC mode = unacknowledged mode, TN <sub>1</sub> – TN <sub>5</sub> assigned, TFI <sub>d</sub> , no starting time.                                                         |
| 5    | SS - MS   | DOWNLINK RLC DATA BLOCK                      | Sent on TN <sub>1</sub> of the PDTCH assigned in step 4, with an invalid RRBP.                                                                                                                                                                                           |
| 6    | SS - MS   | DOWNLINK RLC DATA BLOCK                      | Sent on TN <sub>2</sub> of the PDTCH assigned in step 4, with an invalid RRBP, on the same radio block as step 5.                                                                                                                                                        |
| 7    | SS - MS   | DOWNLINK RLC DATA BLOCK                      | Sent on TN <sub>3</sub> of the PDTCH assigned in step 4, the assigned USF assigned to the MS, a valid RRBP = N + 26, on the same radio block as step 5.                                                                                                                  |
| 8    | SS - MS   | DOWNLINK RLC DATA BLOCK                      | Sent on TN <sub>4</sub> of the PDTCH assigned in step 4, with an invalid RRBP, on the same radio block as step 5.                                                                                                                                                        |
| 9    | SS - MS   | DOWNLINK RLC DATA BLOCK                      | Sent on TN <sub>5</sub> of the PDTCH assigned in step 4, with an invalid RRBP, on the same radio block as step 5.                                                                                                                                                        |
| 10   | MS -> SS  | UPLINK RLC DATA BLOCK                        | Received on TN <sub>3</sub> on the PDTCH assigned in step 5, on the next radio block from step 5.                                                                                                                                                                        |
| 11   | SS - MS   | DOWNLINK RLC DATA BLOCK                      | Sent on TN <sub>1</sub> of the PDTCH assigned in step 4, with an invalid RRBP on the next radio block from step 10.                                                                                                                                                      |
| 12   | SS - MS   | DOWNLINK RLC DATA BLOCK                      | Sent on TN <sub>2</sub> of the PDTCH assigned in step 4, with an invalid RRBP on the same radio block as step 11.                                                                                                                                                        |
| 13   | SS - MS   | DOWNLINK RLC DATA BLOCK                      | Sent on TN <sub>3</sub> of the PDTCH assigned in step 4, with an invalid RRBP on the same radio block as step 11.                                                                                                                                                        |
| 14   | SS - MS   | DOWNLINK RLC DATA BLOCK                      | Sent on TN <sub>4</sub> of the PDTCH assigned in step 4, with an invalid RRBP on the same radio block as step 11.                                                                                                                                                        |
| 15   | SS - MS   | DOWNLINK RLC DATA BLOCK                      | Sent on TN <sub>5</sub> of the PDTCH assigned in step 4, with an invalid RRBP on the same radio block as step 11.                                                                                                                                                        |
| 16   | MS -> SS  | PACKET DOWNLINK ACK/NACK                     | Received on the RRBP block of TN <sub>3</sub> specified in step 7.                                                                                                                                                                                                       |
| 15   |           |                                              | Repeat step 5 to 16, until CV=0 in step 10.                                                                                                                                                                                                                              |
| 16   | SS -> MS  | DOWNLINK RLC DATA BLOCK                      | Sent on TN <sub>1</sub> with FBI = 1 and a valid RRBP.                                                                                                                                                                                                                   |
| 17   | SS -> MS  | PACKET UPLINK ACK/NACK                       | FINAL_ACK_INDICATION = 1. Sent on PACCH of the uplink PDCH.                                                                                                                                                                                                              |
| 18   | MS -> SS  | PACKET CONTROL ACKNOWLEDGEMENT               | CTRL_ACK = 01. The MS releases the uplink TBF.                                                                                                                                                                                                                           |
| 19   | MS -> SS  | PACKET CONTROL ACKNOWLEDGEMENT               | Received on the block specified by RRBP in step 16.<br>CTRL_ACK = 11. The MS releases the downlink TBF.                                                                                                                                                                  |

### Specific Message Contents

PACKET UPLINK ASSIGNMENT message in step 1:

Same as in the test for the multiclass 2 and 3 except.

|                                                                                                                                        |                                                                                                                                                                                                                                         |
|----------------------------------------------------------------------------------------------------------------------------------------|-----------------------------------------------------------------------------------------------------------------------------------------------------------------------------------------------------------------------------------------|
| {0 1<Frequency Parameters><br>- TSC<br>-<br>- ARFCN<br><br>Dynamic allocation<br>- {0 1<USF_TN0>} ... {0 1<USF_TN3>}<br>- USF_TN3<br>- | 1 (frequency parameters presents)<br>6<br>00, non hopping<br>For GSM 900: 30<br>For DCS1800 and PCS 1 900: 650<br>For GSM700: 467<br>For GSM850: 157<br>01<br>0001<br>arbitrarily chosen<br>0000, none of the other timeslots assigned. |
|----------------------------------------------------------------------------------------------------------------------------------------|-----------------------------------------------------------------------------------------------------------------------------------------------------------------------------------------------------------------------------------------|

PACKET DOWNLINK ASSIGNMET message in step 4:

Same as in the test for the multiclass 2 and 3 except 5 timeslots assigned.

|                     |                                            |
|---------------------|--------------------------------------------|
| TIMESLOT_ALLOCATION | TN <sub>1</sub> – TN <sub>5</sub> assigned |
|---------------------|--------------------------------------------|

### 42.3.2.2 Dynamic Allocation / Uplink Transfer with Downlink TBF establishment / Abnormal

#### 42.3.2.2.1 Dynamic Allocation / Uplink Transfer with Downlink TBF establishment / Abnormal / with random access

##### 42.3.2.2.1.1 Conformance requirements

1. If a failure occurs on the mobile station side before the new TBF has been successfully established, the newly reserved resources are released.
2. If the information in the PACKET TIMESLOT RECONFIGURE does not properly specify an uplink and downlink PDCH or violates the mobile station's multislot capabilities, the mobile station shall perform an abnormal release with random access.
3. If uplink and downlink TBFs are not already established and the PACKET TIMESLOT RECONFIGURE message does not include a DOWNLINK\_TFI\_ASSIGNMENT field, then the mobile station shall perform an abnormal release with random access.
4. If a failure in the PACKET TIMESLOT RECONFIGURE is due to any other reason, the mobile station shall abort the procedure and perform an abnormal release with random access.
5. If the mobile station receives a PACKET UPLINK ASSIGNMENT or PACKET TIMESLOT RECONFIGURE message specifying frequencies that are not all in one frequency band then the mobile station shall perform an abnormal release with random access.
6. To perform an abnormal release with random access, the mobile station shall abort all TBFs in progress and its associated resources, return to the CCCH or PCCCH and initiate establishment of a new uplink TBF.

#### References

3GPP TS 04.60, subclauses 8.1.1.1.3.1, 8.1.1.1.2.1 and 8.7.2.

#### 42.3.2.2.1.2 Test purposes

To verify that the MS, in downlink TBF establishment during uplink transfer, performs an abnormal release with random access, when the information in the PACKET TIMESLOT RECONFIGURE:

1. does not properly specify an uplink and downlink PDCH;
2. violates the mobile station's multislot capabilities;
3. does not include a DOWNLINK\_TFI\_ASSIGNMENT field;
4. has a failure due to any other reason other than the reasons listed above.

#### 42.3.2.2.1.3 Method of test

##### Initial Conditions

System Simulator:

1 cell, default setting, BS\_PBCCH\_BLKs = 3.

Mobile Station:

The MS is GPRS attached with a P-TMSI allocated and the test PDP context3 activated.

##### Related PICS/PIXIT Statement(s)

- Support GPRS service.
- Support activation of at least one PDP context.
- The way to initiate an uplink transfer.
- Multislot class of the MS.

##### Test Procedure

An uplink TBF is established and in progress. The SS sends PACKET TIMESLOT RECONFIGURE for establishment a downlink TBF. A failure occurs at the mobile station side before the new downlink TBF has been successfully established. The MS starts a random access for uplink establishment. The SS assigns a new uplink PDCH to the MS. The SS signals the USF of the preceding uplink TBF addressing the MS on the preceding PDCH which shall have been released by the MS. It is checked that no RLC data block is received on the next three radio blocks. The SS signals the assigned USF assigned to the MS on the uplink PDCH assigned. The MS sends a RLC data block.

The test procedure is repeated 4 times. The message contents of PACKET TIMESLOT RECONFIGURE are varied as defined below.

1<sup>st</sup> execution, improper PDCH: hopping frequencies not all in one band.

2<sup>nd</sup> execution, violating the multislot capabilities.

3<sup>rd</sup> execution, no DOWNLINK\_TFI\_ASSIGNMENT.

4<sup>th</sup> execution, CONTROL\_ACK = '1' (shall be set to '0' as the SS has not yet sent the final downlink RLC data block).

##### Maximum Duration of Test

10 minutes.

## Expected Sequence

The sequence is repeated 4 times. The 2<sup>nd</sup> execution is not applicable for the MS multislot class 18 and 29.

| Step | Direction | Message                                        | Comments                                                                                                                                                                                                                |
|------|-----------|------------------------------------------------|-------------------------------------------------------------------------------------------------------------------------------------------------------------------------------------------------------------------------|
| 1    |           | {Uplink dynamic allocation two phase access}   | n = 220 octets, without starting time, USF_GRANULARITY = 1 block, RLC_DATA_BLOCKS_GRANTED = open-end TLLI_BLOCK_CHANNEL_CODING: arbitrarily chosen CHANNEL_CODING_COMMAND: arbitrarily chosen but different from above. |
| 2    | SS -> MS  | PACKET DOWNLINK DUMMY CONTROL BLOCK            | The assigned USF assigned to the MS                                                                                                                                                                                     |
| 3    | MS -> SS  | UPLINK RLC DATA BLOCK                          | Received on the assigned PDTCH. Check that the coding and the TFI are correct.                                                                                                                                          |
| 4    | SS -> MS  | PACKET TIMESLOT RECONFIGURE                    | See specific message contents.                                                                                                                                                                                          |
| 5    | MS -> SS  | PACKET CHANNEL REQUEST                         | Received on PRACH.                                                                                                                                                                                                      |
| 6    | SS -> MS  | PACKET UPLINK ASSIGNMENT                       | Single block assignment, to force the MS making the two-phase access procedure. Sent on PAGCH.                                                                                                                          |
| 7    | MS -> SS  | PACKET RESOURCE REQUEST                        | Two phase access procedure. Received on the single block assigned in step 6.                                                                                                                                            |
| 8    | SS -> MS  | PACKET UPLINK ASSIGNMENT                       | Open-ended uplink dynamic allocation, no starting time, USF_GRANULARITY = single block, the assigned slot and USF different from TN <sub>2</sub> (as in the default)                                                    |
| 9    | SS -> MS  | PACKET DOWNLINK DUMMY CONTROL BLOCK            | The USF assigned to the MS in step 1, sent on TN <sub>2</sub> , on PACCH in step 1.                                                                                                                                     |
| 10   | SS        |                                                | Check that no RLC data block is received on the next three radio blocks from step 9.                                                                                                                                    |
| 11   | SS -> MS  | PACKET DOWNLINK DUMMY CONTROL BLOCK            | The USF assigned to the MS sent on the PACCH assigned in step 8.                                                                                                                                                        |
| 12   | MS -> SS  | UPLINK RLC DATA BLOCK                          | Received on the correct radio block of the assigned PDTCH.                                                                                                                                                              |
| 13   |           | {Completion of uplink RLC data block transfer} |                                                                                                                                                                                                                         |

## Specific Message Contents

PACKET TIMESLOT RECONFIGURE message in step 4 (1<sup>st</sup> execution)

|                                                            |                                                                                                          |
|------------------------------------------------------------|----------------------------------------------------------------------------------------------------------|
| PAGE_MODE                                                  | Normal                                                                                                   |
| GLOBAL_TFI                                                 | 0, the TFI value of the uplink TBF assigned<br>0                                                         |
| CHANNEL_CODING_COMMAND                                     | arbitrarily chosen from valid values                                                                     |
| DOWNLINK_RLC_MODE                                          | unacknowledged mode                                                                                      |
| CONTROL_ACK                                                | 0                                                                                                        |
| {0}1<DOWNLINK_TFI_ASSIGNMENT><br>- DOWNLINK_TFI_ASSIGNMENT | 1 (assign TFI to the downlink TBF)<br>arbitrarily chosen but different from the value for the uplink TBF |
| {0}1<UPLINK_TFI_ASSIGNMENT>                                | 0                                                                                                        |
| DOWNLINK_TIMESLOT_ALLOCATION                               | The same timeslot as the uplink                                                                          |
| {0}1<Frequency Parameters>                                 | 1 (frequency parameters)                                                                                 |
| - TSC                                                      | Any valid value                                                                                          |
| -                                                          | 11 (Direct encoding 2)                                                                                   |
| - MAIO                                                     | arbitrarily chosen from (0, 1, 2,...,9)                                                                  |
| - HSN                                                      | arbitrarily chosen                                                                                       |
| - Length of MA Frequency List contents                     | 10                                                                                                       |
| - MA Frequency List contents                               | containing ARFCNs 10, 20, 40, 80, 90, 137, 447, 520, 590, 600, 700, 780 by range 1024 format             |
| Dynamic allocation                                         | 0                                                                                                        |
| - Extended Dynamic Allocation<br>{0}1<P0>                  | 0 ( Dynamic allocation)<br>0                                                                             |
| - USF GRANULARITY                                          | 0 (1 RLC block)                                                                                          |
| - {0}1<RLC_DATA_BLOCKS_GRANTED>                            | 0 (open-ended TBF)                                                                                       |
| - {0}1<TBF_STARTING_TIME>                                  | 0 (no starting time)                                                                                     |
| -                                                          | 0 (Timeslot Allocation)                                                                                  |
| - {0}1<USF_TN <sub>x</sub> >                               | 001 (timeslot 2 assigned)                                                                                |
| - USF_TN <sub>2</sub>                                      | Arbitrarily chosen but different from the current value<br>00000                                         |

PACKET TIMESLOT RECONFIGURE message in step 4 (2<sup>nd</sup> execution)

|                                                            |                                                                                                          |
|------------------------------------------------------------|----------------------------------------------------------------------------------------------------------|
| PAGE_MODE                                                  | Normal                                                                                                   |
| GLOBAL_TFI                                                 | 0, the TFI value of the uplink TBF assigned<br>0                                                         |
| CHANNEL_CODING_COMMAND                                     | arbitrarily chosen from valid values                                                                     |
| DOWNLINK_RLC_MODE                                          | unacknowledged mode                                                                                      |
| CONTROL_ACK                                                | 0                                                                                                        |
| {0}1<DOWNLINK_TFI_ASSIGNMENT><br>- DOWNLINK_TFI_ASSIGNMENT | 1 (assign TFI to the downlink TBF)<br>arbitrarily chosen but different from the value for the uplink TBF |
| {0}1<UPLINK_TFI_ASSIGNMENT>                                | 0                                                                                                        |
| DOWNLINK_TIMESLOT_ALLOCATION                               | Timeslots 0-7 assigned                                                                                   |
| {0}1<Frequency Parameters>                                 | 0                                                                                                        |
| Dynamic allocation                                         | 0                                                                                                        |
| - Extended Dynamic Allocation<br>{0}1<P0>                  | 0 ( Dynamic allocation)<br>0                                                                             |
| - USF GRANULARITY                                          | 0 (1 RLC block)                                                                                          |
| - {0}1<RLC_DATA_BLOCKS_GRANTED>                            | 0 (open-ended TBF)                                                                                       |
| - {0}1<TBF_STARTING_TIME>                                  | 0 (no starting time)                                                                                     |
| -                                                          | 0 (Timeslot Allocation)                                                                                  |
| - {0}1<USF_TN0>                                            | 1, a valid value                                                                                         |
| - {0}1<USF_TN1>                                            | 1, a valid value                                                                                         |
| - {0}1<USF_TN2>                                            | 1, a valid value                                                                                         |
| - {0}1<USF_TN3>                                            | 1, a valid value                                                                                         |
| - {0}1<USF_TN4>                                            | 1, a valid value                                                                                         |
| - {0}1<USF_TN5>                                            | 1, a valid value                                                                                         |
| - {0}1<USF_TN6>                                            | 1, a valid value                                                                                         |
| - {0}1<USF_TN7>                                            | 1, a valid value                                                                                         |

PACKET TIMESLOT RECONFIGURE message in step 4 (3<sup>rd</sup> execution)

|                                  |                                                                  |
|----------------------------------|------------------------------------------------------------------|
| PAGE_MODE                        | Normal                                                           |
| GLOBAL_TFI                       | 0, the TFI value of the uplink TBF assigned<br>0                 |
| CHANNEL_CODING_COMMAND           | arbitrarily chosen from valid values                             |
| DOWNLINK_RLC_MODE                | unacknowledged mode                                              |
| CONTROL_ACK                      | 0                                                                |
| {0 1}<DOWNLINK_TFI_ASSIGNMENT>   | 0, no DOWNLINK_TFI_ASSIGNMENT                                    |
| {0 1}<UPLINK_TFI_ASSIGNMENT>     | 0                                                                |
| DOWNLINK_TIMESLOT_ALLOCATION     | The same timeslot as the uplink                                  |
| {0 1}<Frequency Parameters>      | 0                                                                |
| Dynamic allocation               | 0                                                                |
| - Extended Dynamic Allocation    | 0 ( Dynamic allocation)                                          |
| {0 1}<P0>                        | 0                                                                |
| - USF GRANULARITY                | 0 (1 RLC block)                                                  |
| - {0 1}<RLC_DATA_BLOCKS_GRANTED> | 0 (open-ended TBF)                                               |
| - {0 1}<TBF_STARTING_TIME>       | 0 (no starting time)                                             |
| -                                | 0 (Timeslot Allocation)                                          |
| - {0 1}<USF_TNx>                 | 001 (timeslot 2 assigned)                                        |
| - USF_TN <sub>2</sub>            | Arbitrarily chosen but different from the current value<br>00000 |

PACKET TIMESLOT RECONFIGURE message in step 4 (4<sup>th</sup> execution):

Same as in 3<sup>rd</sup> execution except.

|             |   |
|-------------|---|
| CONTROL_ACK | 1 |
|-------------|---|

## 42.3.2.2.2 Dynamic Allocation / Uplink Transfer with Downlink TBF establishment / Abnormal / Continuation of normal operation

## 42.3.2.2.2.1 Conformance requirements

1. If a failure occurs on the mobile station side before the new TBF has been successfully established, the newly reserved resources are released.
2. If a failure in the PACKET DOWNLINK ASSIGNMENT is due to any reason, the mobile station shall abort the procedure and continue the normal operation of the uplink TBF.
3. If a mobile station receives a PACKET DOWNLINK ASSIGNMENT assigning a different MAC mode than the MAC mode of an already operating uplink TBF, the PACKET DOWNLINK ASSIGNMENT message shall be ignored.

## References

3GPP TS 04.60, subclauses 8.1.1.1.3.1 and 8.7.

## 42.3.2.2.2.2 Test purposes

1. To verify that the MS aborts the downlink TBF establishment and continues the normal operation of the uplink TBF when the PACKET DOWNLINK ASSIGNMENT fails due to any reason in downlink TBF establishment during uplink transfer.
2. To verify that the MS ignores the PACKET DOWNLINK ASSIGNMENT message if it assigns a different MAC mode than the MAC mode of an already operating uplink TBF.



## 42.3.2.2.2.3 Method of test

## Initial Conditions

System Simulator:

1 cell, default setting, BS\_PBCCH\_BLKs = 3.

Mobile Station:

The MS is GPRS attached with a P-TMSI allocated and the test PDP context3 activated.

## Related PICS/PIXIT Statement(s)

- Type of MS (GSM 700, GSM 850, P-, E-, R-GSM 900 or DCS 1 800 and PCS 1 900).
- Support GPRS service.
- Support activation of at least one PDP context.
- The way to initiate an uplink packet transfer.

## Test Procedure

An uplink TBF is established and in progress. The SS sends PACKET DOWNLINK ASSIGNMENT assigning a downlink TBF while a fault occurs in the downlink assignment message.

The SS sends a downlink RLC data block on the downlink PDCH assigned and polls the MS for acknowledgement. It is checked that no PACKET DOWNLINK ACK/NACK is received. The SS signals the assigned USF assigned to the MS on the uplink PDCH assigned. The MS sends a RLC data block.

The test procedure is executed twice. The message contents of PACKET DOWNLINK ASSIGNMENT are varied as defined below.

1. Without DOWNLINK\_TFI\_ASSIGNMENT.
2. MAC mode = Fixed Allocation, an inconsistent MAC mode.

## Maximum Duration of Test

5 minutes.

## Expected Sequence

The test sequence is executed twice.

| Step | Direction | Message                                        | Comments                                                                                                                                                                                                                                                                               |
|------|-----------|------------------------------------------------|----------------------------------------------------------------------------------------------------------------------------------------------------------------------------------------------------------------------------------------------------------------------------------------|
| 1    |           | {Uplink dynamic allocation two phase access}   | n = 440 octets, without starting time, USF_GRANULARITY = 1 block, RLC_DATA_BLOCKS_GRANTED = open-end TLLI_BLOCK_CHANNEL_CODING: arbitrarily chosen CHANNEL_CODING_COMMAND: arbitrarily chosen but different from above.                                                                |
| 2    | SS -> MS  | PACKET DOWNLINK DUMMY CONTROL BLOCK            | The assigned USF assigned to the MS                                                                                                                                                                                                                                                    |
| 3    | MS -> SS  | UPLINK RLC DATA BLOCK                          | Received on the assigned PDTCH.                                                                                                                                                                                                                                                        |
| 4    | SS -> MS  | PACKET DOWNLINK ASSIGNMENT                     | See specific message contents                                                                                                                                                                                                                                                          |
| 5    | SS -> MS  | DOWNLINK RLC DATA BLOCK                        | Containing RRBp= N+13, Sent on the downlink PDTCH assigned in step 4.                                                                                                                                                                                                                  |
| 6    | SS        |                                                | for 1 <sup>st</sup> execution, TFI is set to the uplink one; for 2 <sup>nd</sup> execution, use the assigned TFI in step 4. Check that no PACKET DOWNLINK ACK/NACK received on the block of frame number = N+13, N is the frame number of the first burst of the data block in step 5. |
| 7    | SS -> MS  | PACKET UPLINK ACK/NACK                         | The USF assigned to the MS. Sent on PACCH of the uplink PDCH assigned.                                                                                                                                                                                                                 |
| 8    | MS -> SS  | UPLINK RLC DATA BLOCK                          | Received on the assigned PDTCH.                                                                                                                                                                                                                                                        |
| 9    |           | {Completion of uplink RLC data block transfer} |                                                                                                                                                                                                                                                                                        |

Specific Message Contents

PACKET DOWNLINK ASSIGNMET message in step 4 (1<sup>st</sup> execution):

|                                |                                  |
|--------------------------------|----------------------------------|
| Referenced Address             |                                  |
| -                              | 0 (address is Global TFI)        |
| - TFI                          | same as the value for uplink TBF |
| {0 1<DOWNLINK_TFI_ASSIGNMENT>} | L (no downlink TFI assignment)   |

PACKET DOWNLINK ASSIGNMET message in step 4 (2<sup>nd</sup> execution):

|                    |                                    |
|--------------------|------------------------------------|
| Referenced Address |                                    |
| -                  | 0 (address is Global TFI)          |
| - TFI              | same as the value for uplink TBF   |
| MAC_MODE           | Fixed Allocation, half duplex mode |

### 42.3.3 Dynamic Allocation / Resource reallocation

The clause is applicable to the MS either supporting two PDP contexts or supporting SMS over GPRS and at least one PDP context.

#### 42.3.3.1 Dynamic Allocation / Resource reallocation / Successful

During an uplink packet transfer, upper layer may request to transfer another LLC PDU with a different Radio Priority, a different peak throughput class or a different RLC mode than the current one, the MS may require the allocation of new uplink resources.

#### 42.3.3.1.1 Dynamic Allocation / Resource reallocation / Successful / Higher throughput class or higher radio priority

##### 42.3.3.1.1.1 Conformance requirements

1. During an uplink packet transfer, upper layer may request to transfer another LLC PDU. If the mobile station has not started the countdown procedure and the new LLC PDU has the same RLC mode as the current uplink TBF and either a higher radio priority or the same radio priority but a higher peak throughput class, the mobile station shall immediately request a resource reallocation for uplink according to the new Radio Priority and peak throughput class of the new LLC PDU by sending a PACKET RESOURCE REQUEST message on the PACCH and starting timer T3168.
2. Then the mobile station shall complete the transmission of the current LLC PDU.
3. After the transmission of the PACKET RESOURCE REQUEST message with the reason for changing the priority or peak throughput class of an assigned uplink TBF the mobile station shall continue to use the currently assigned uplink TBF assuming that the requested priority or peak throughput class is already assigned to that TBF.

#### References

3GPP TS 04.60 subclause 8.1.1.1.2.

##### 42.3.3.1.1.2 Test purposes

It is verified that:

1. Having an uplink TBF in progress without starting the countdown procedure, the MS will immediately send PACKET RESOURCE REQUEST if upper layer requests to transfer another LLC PDU which has the same RLC mode as the current uplink TBF and either a higher radio priority or the same radio priority but a higher peak throughput class.
2. After the request of the resource reallocation for uplink the MS completes the transmission of the current LLC PDU independent of whether or not a new resource is allocated.
3. After the transmission of the PACKET RESOURCE REQUEST the MS continues to use the currently assigned uplink TBF.

##### 42.3.3.1.1.3 Method of test

#### Initial Conditions

System Simulator:

1 cell, default setting, BS\_PBCCH\_BLKs = 3, T3168 timeout value=7 (4s), N201-U=500 for SAPI 3, 5, 9, 11, N201-U=270 for SAPI 7.

Mobile Station:

The MS is GPRS attached with a P-TMSI allocated, SPLIT PG CYCLE negotiated:

- for the MS supporting two PDP contexts: the test PDP context3 and context6 activated;
- for the MS supporting one PDP context and SMS over GPRS: the test PDP context5 activated.

#### Related PICS/PIXIT Statement(s)

- Type of MS (GSM 700, GSM 850, P-, E-, R-GSM 900 or DCS 1 800 and PCS 1 900).
- Support GPRS service.
- Support activation of at least one PDP context.
- Support two PDP contexts.
- Support Short Message Service.
- Support SMS over GPRS.
- The way to initiate an uplink packet transfer.
- The way to trigger transferring new user data in a different PDP context while an uplink transfer is in progress.
- The way to trigger sending an MO short message over GPRS.

#### Test Procedure

##### 1. Test procedure for the MS supporting two PDP contexts.

An uplink TBF is established and in progress. The MS is triggered to transfer data with a higher throughput in the same RLC mode and the same radio priority.

The MS sends PACKET RESOURCE REQUEST. The current TBF is maintained and SS assigns the USFs allowing the MS transmit more data blocks. It is verified that the MS completes the transmission of the current LLC PDU and then starts transmitting a new LLC PDU with the higher throughput. A new PDCH is assigned to MS to complete the RLC data block transferring.

The test procedure is executed twice. In the 2<sup>nd</sup> execution, after the MS requests a resource reallocation for transferring the data block with a higher throughput a new PDCH is assigned. It is verified that the MS switches on the new PDCH, completes the transmission of the current LLC PDU and then starts transmitting a new LLC PDU with the higher throughput.

##### 2. Test procedure for the MS supporting SMS over GPRS and one PDP context.

Similar to the 1<sup>st</sup> test procedure except that the MS is triggered firstly to send MO SMS over GPRS. After an uplink TBF is established for SMS and is in progress the MS is triggered to transfer data with a higher radio priority in the same RLC mode (SMS has the radio priority level = 3 defined in the attach accept message).

#### Maximum Duration of Test

5 minutes.

#### Expected Sequence

The test sequence is applied to the MS supporting two PDP contexts and executed twice for k = 1 and 2.

When k=1 testing that the MS continues to use the currently assigned uplink TBF, while k=2 testing that the MS to use newly assigned the resource to complete transmission of the current PDU before starting transmission the PDU with a higher radio priority or a higher throughput.

| Step | Direction | Message                                        | Comments                                                                                                                                                                                                                                                                                                                                                                                      |
|------|-----------|------------------------------------------------|-----------------------------------------------------------------------------------------------------------------------------------------------------------------------------------------------------------------------------------------------------------------------------------------------------------------------------------------------------------------------------------------------|
| 1    |           | {Uplink dynamic allocation two phase access}   | n = 440 octets in test PDP context3, without starting time, USF_GRANULARITY = 1 block, RLC_DATA_BLOCKS_GRANTED = open-end TLLI_BLOCK_CHANNEL_CODING: cs1, CHANNEL_CODING_COMMAND: cs1, PEAK_THROUGHPUT_CLASS = 5 (16k octets/s), RADIO_PRIORITY = 4, RLC_MODE = unacknowledged mode.                                                                                                          |
| 2    | SS -> MS  | PACKET DOWNLINK DUMMY CONTROL BLOCK            | Sent on the PACCH, the USF assigned to the MS.                                                                                                                                                                                                                                                                                                                                                |
| 3    | MS -> SS  | UPLINK RLC DATA BLOCK                          | Received on the assigned PDTCH. Check that the coding as specified by CHANNEL_CODING_COMMAND, the TFI is correct.                                                                                                                                                                                                                                                                             |
| 4    | MS        |                                                | To trigger the MS to transfer 440 octets with the peak throughput class 6 (32k octets/s) in the same RLC mode and the same radio priority as the current uplink TBF (test PDP context6).                                                                                                                                                                                                      |
| 5    | MS -> SS  | PACKET RESOURCE REQUEST                        | Received on the PACCH of the assigned PDCH, radio priority level = 4, peak throughput class = 6, unacknowledged mode.                                                                                                                                                                                                                                                                         |
| 6    | SS -> MS  | PACKET DOWNLINK DUMMY CONTROL BLOCK            | Sent on the PACCH of the PDCH assigned, the USF assigned to the MS.                                                                                                                                                                                                                                                                                                                           |
| 7    | MS -> SS  | UPLINK RLC DATA BLOCK                          | Received on the assigned PDTCH. Check that the coding and the TFI are correct.                                                                                                                                                                                                                                                                                                                |
| 8    | SS        |                                                | Repeat step 6 and 7 n times. Observe the Length indicator, M bit and E bit of the received data headers.<br>For k=1<br>n=30<br>Check that the transmission of the 1 <sup>st</sup> LLC PDU in PDP context3 is completed. The 2 <sup>nd</sup> LLC PDU in PDP context6 is started.<br>For k=2<br>n=5<br>Check that only the data of the 1 <sup>st</sup> LLC PDU in PDP context3 are transmitted. |
| 9    | SS -> MS  | PACKET UPLINK ACK/NACK                         | Sent on the PACCH of the PDCH assigned, acknowledge all received data, without setting FINAL_ACK_INDICATION.                                                                                                                                                                                                                                                                                  |
| 10   | SS -> MS  | PACKET UPLINK ASSIGNMENT                       | Sent on PACCH of the PDCH assigned in step 1, assigning a new PDCH.                                                                                                                                                                                                                                                                                                                           |
| 11   | SS -> MS  | PACKET DOWNLINK DUMMY CONTROL BLOCK            | Sent on the PACCH of the PDCH assigned in step 10, the USF assigned to the MS.                                                                                                                                                                                                                                                                                                                |
| 12   | MS -> SS  | UPLINK RLC DATA BLOCK                          | Received on the PDTCH assigned in step 10.                                                                                                                                                                                                                                                                                                                                                    |
| 13   |           | {Completion of uplink RLC data block transfer} | For k=1, as defined in the macro.<br>For k=2, Observe the Length indicator, M bit and E bit of the received data headers. Check that the MS completes firstly the transmission of the 1 <sup>st</sup> LLC PDU in PDP context3 and then transmits the 2 <sup>nd</sup> LLC PDU in PDP context6.                                                                                                 |

## Specific Message Contents

PACKET RESOURCE REQUEST message in step 5:

|                             |                      |
|-----------------------------|----------------------|
| Channel Request Description |                      |
| - PEAK_THROUGHPUT_CLASS     | 6                    |
| - RADIO_PRIORITY            | 4                    |
| - RLC_MODE                  | Unacknowledged mode  |
| - LLC_PDU_TYPE              | 1 ( not SACK or ACK) |
| - RLC_OCTET_COUNT           | Any value            |

PACKET UPLINK ASSIGNMET message in step 10:

|                             |                                            |
|-----------------------------|--------------------------------------------|
| PAGE_MODE                   | Normal                                     |
| {0 1}<PERSISTENCE_LEVEL>    | 0                                          |
| - Uplink TFI                | 0, Global TFI<br>Same as the current value |
| CHANNEL_CODING_COMMAND      | 0                                          |
| TLLI_BLOCK_CHANNEL_CODING   | CS-1                                       |
| <Packet Timing Advance>     | CS-1                                       |
| {0 1}<Frequency Parameters> | As default                                 |
| Dynamic allocation          | 0                                          |
| -                           | 01                                         |
| -                           | 000000                                     |
| -                           | 0 (Timeslot Allocation)                    |
| -                           | 00000001 (timeslot 7 assigned)             |
| - USF_TN7                   | Arbitrarily chosen                         |

Expected Sequence for the MS supporting one PDP context and SMS over GPRS

The test sequence is applied to the MS supporting SMS over GPRS and one PDP context. The sequence is executed twice for k = 1 and 2.

| Step | Direction | Message                                        | Comments                                                                                                                                                                                                                                                                                                                                                                          |
|------|-----------|------------------------------------------------|-----------------------------------------------------------------------------------------------------------------------------------------------------------------------------------------------------------------------------------------------------------------------------------------------------------------------------------------------------------------------------------|
| 1    | MS        | {Uplink dynamic allocation two phase access}   | To trigger the MS to send a short message of 110 octets. n = 110 octets, without starting time, USF_GRANULARITY = 1 block, RLC_DATA_BLOCKS_GRANTED = open-end TLLI_BLOCK_CHANNEL_CODING: cs1, CHANNEL_CODING_COMMAND: cs1, RLC_MODE = acknowledged mode.                                                                                                                          |
| 2    | SS -> MS  | PACKET DOWNLINK DUMMY CONTROL BLOCK            | Sent on the PACCH, the USF assigned to the MS.                                                                                                                                                                                                                                                                                                                                    |
| 3    | MS -> SS  | UPLINK RLC DATA BLOCK                          | Received on the assigned PDTCH. Check that the coding as specified by CHANNEL_CODING_COMMAND, the TFI is correct.                                                                                                                                                                                                                                                                 |
| 4    | MS        |                                                | To trigger the MS to transfer 440 octets with the peak throughput class 5 (16k octets/s) and the radio priority 1 in acknowledge RLC mode of the PDP context5.                                                                                                                                                                                                                    |
| 5    | MS -> SS  | PACKET RESOURCE REQUEST                        | Received on the PACCH of the assigned PDCH, radio priority level = 1, peak throughput class = 5, acknowledged mode.                                                                                                                                                                                                                                                               |
| 6    | SS -> MS  | PACKET DOWNLINK DUMMY CONTROL BLOCK            | Sent on the PACCH of the PDCH assigned, the USF assigned to the MS.                                                                                                                                                                                                                                                                                                               |
| 7    | MS -> SS  | UPLINK RLC DATA BLOCK                          | Received on the assigned PDTCH. Check that the coding and the TFI are correct.                                                                                                                                                                                                                                                                                                    |
| 8    | SS        |                                                | Repeat step 6 and 7 n times. Observe the Length indicator, M bit and E bit of the received data headers. For k=1: n=8. Check that the transmission of the 1 <sup>st</sup> LLC PDU for short message is completed. The 2 <sup>nd</sup> LLC PDU for PDP context 5 is started. For k=2: n=2. Check that only data for the 1 <sup>st</sup> LLC PDU for short message are transmitted. |
| 9    | SS -> MS  | PACKET UPLINK ACK/NACK                         | Sent on the PACCH of the PDCH assigned, acknowledge all received data, without setting FINAL_ACK_INDICATION.                                                                                                                                                                                                                                                                      |
| 10   | SS -> MS  | PACKET UPLINK ASSIGNMENT                       | Sent on PACCH of the PDCH assigned in step 1, assigning a new PDCH.                                                                                                                                                                                                                                                                                                               |
| 11   | SS -> MS  | PACKET DOWNLINK DUMMY CONTROL BLOCK            | Sent on the PACCH of the PDCH assigned in step 10, the USF assigned to the MS.                                                                                                                                                                                                                                                                                                    |
| 12   | MS -> SS  | UPLINK RLC DATA BLOCK                          | Received on the PDTCH assigned in step 10.                                                                                                                                                                                                                                                                                                                                        |
| 13   | MS -> SS  | {Completion of uplink RLC data block transfer} | For k=1, Check that the MS completes the transmission of the 2 <sup>nd</sup> LLC PDU for PDP context 5. For k=2, Observe the Length indicator, M bit and E bit of the received data headers. Check that the MS completes firstly the transmission of the 1 <sup>st</sup> LLC PDU for short message and then transmits the 2 <sup>nd</sup> LLC PDU for PDP context 5.              |
| 14   | MS        |                                                | Switch off                                                                                                                                                                                                                                                                                                                                                                        |

### Specific Message Contents

PACKET RESOURCE REQUEST message in step 5:

|                             |                      |
|-----------------------------|----------------------|
| Channel Request Description |                      |
| - PEAK_THROUGHPUT_CLASS     | Any value            |
| - RADIO_PRIORITY            | Any value            |
| - RLC_MODE                  | Acknowledged mode    |
| - LLC_PDU_TYPE              | 1 ( not SACK or ACK) |
| - RLC_OCTET_COUNT           | Any value            |

PACKET UPLINK ASSIGNMET message in step 8:

Same as in step 10 of the test sequence testing the MS supporting two PDP contexts.

#### 42.3.3.1.2 Dynamic Allocation / Resource reallocation / Successful / Lower throughput class

##### 42.3.3.1.2.1 Conformance requirements

1. During an uplink packet transfer, upper layer may request to transfer another LLC PDU. If the new LLC PDU has the same RLC mode as the current uplink TBF and either a lower Radio Priority or the same radio priority but a lower peak throughput class, the mobile station shall first complete the sending of the LLC PDU in transfer.
2. When the sending of LLC PDUs at the higher Radio Priority or the same radio priority but higher peak throughput class stops, without waiting for the acknowledgement from the network if in RLC acknowledged mode, the mobile station shall then perform the request of a resource reallocation for uplink for any remaining LLC PDU(s) by sending a PACKET RESOURCE REQUEST message on the PACCH and start timer T3168.

#### References

3GPP TS 04.60, subclause 8.1.1.1.2.

##### 42.3.3.1.2.2 Test purposes

To verify that during an uplink packet transfer, upper layer requests to transfer another LLC PDU and the new LLC PDU has the same RLC mode as the current uplink TBF and either a lower Radio Priority or the same radio priority but a lower peak throughput class.

1. The MS first complete the sending of the LLC PDU in transfer, including acknowledgement from the network if in RLC acknowledged mode.
2. After the sending of LLC PDUs at the higher Radio Priority or the same radio priority but higher peak throughput class stops, the MS performs the request of a resource reallocation for uplink for any remaining LLC PDU(s).

##### 42.3.3.1.2.3 Method of test

#### Initial Conditions

System Simulator:

1 cell, default setting, BS\_PBCCH\_BLKs = 3, T3168 timeout value=7 (4s), N201-U=500 for SAPI 3, 5, 9, 11, N201-U=270 for SAPI 7.

Mobile Station:

The MS is GPRS attached with a P-TMSI allocated, SPLIT PG CYCLE negotiated:

- for the MS supporting two PDP contexts: test PDP context2 and context4 activated;
- for the MS supporting one PDP context and SMS over GPRS: Test PDP context5 activated.



#### Related PICS/PIXIT Statement(s)

- Type of MS (GSM 700, GSM 850, P-, E-, R-GSM 900 or DCS 1 800 and PCS 1 900).
- Support GPRS service.
- Support activation of at least one PDP context.
- Support two PDP contexts.
- Support SMS.
- Support SMS over GPRS.
- The way to initiate an uplink packet transfer.
- The way to trigger transferring new user data in a different PDP context while an uplink transfer is in progress.
- The way to trigger sending short message over GPRS.

#### Test Procedure

An uplink TBF is established and in progress. The MS is triggered to transfer data with a lower throughput or a lower radio priority in the same RLC mode.

The current TBF is maintained and SS assigns the USFs allowing the MS to transmit more data blocks. It is verified that the MS completes the transmission of the current LLC PDU and then sends PACKET RESOURCE REQUEST.

#### Maximum Duration of Test

5 minutes.

#### Expected Sequence

The branch A is applicable for the MS supporting two PDP contexts. The branch B is applicable for the MS supporting SMS over GPRS (SMS has the radio priority level = 1 defined in the attach accept message) and one PDP context.

| Step | Direction | Message                                        | Comments                                                                                                                                                                                                                                                                                                                                                                       |
|------|-----------|------------------------------------------------|--------------------------------------------------------------------------------------------------------------------------------------------------------------------------------------------------------------------------------------------------------------------------------------------------------------------------------------------------------------------------------|
| 1A   |           | {Uplink dynamic allocation two phase access}   | In PDP context4,<br>n = 880 octets, without starting time,<br>USF_GRANULARITY = 1 block,<br>RLC_DATA_BLOCKS_GRANTED = open-end<br>TLLI_BLOCK_CHANNEL_CODING: cs1,<br>CHANNEL_CODING_COMMAND: cs1,<br>PEAK_THROUGHPUT_CLASS = 6,<br>RADIO_PRIORITY = 4,<br>RLC_MODE = acknowledged mode.                                                                                        |
| 1B   |           | {Uplink dynamic allocation two phase access}   | To trigger the MS to send a short message of 110 octets over GPRS.<br>n = 110 octets, without starting time,<br>USF_GRANULARITY = 1 block,<br>RLC_DATA_BLOCKS_GRANTED = open-end<br>TLLI_BLOCK_CHANNEL_CODING: cs1,<br>CHANNEL_CODING_COMMAND: cs1,<br>RLC_MODE = acknowledged mode.                                                                                           |
| 2    | SS -> MS  | PACKET DOWNLINK DUMMY CONTROL BLOCK            | Sent on the PACCH, the USF assigned to the MS.                                                                                                                                                                                                                                                                                                                                 |
| 3    | MS -> SS  | UPLINK RLC DATA BLOCK                          | Received on the assigned PDTCH.                                                                                                                                                                                                                                                                                                                                                |
| 4A   | MS        |                                                | Check that the coding as specified by CHANNEL_CODING_COMMAND, the TFI is correct.<br>To trigger the MS to transfer 220 octets with the test PDP context2 in the same RLC mode as the current uplink TBF.                                                                                                                                                                       |
| 4B   | MS        |                                                | To trigger the MS to transfer 220 octets with the test PDP context 5 in the same RLC mode as the current uplink TBF.                                                                                                                                                                                                                                                           |
| 5    | SS -> MS  | PACKET DOWNLINK DUMMY CONTROL BLOCK            | Sent on the PACCH of the PDCH assigned, the USF assigned to the MS.                                                                                                                                                                                                                                                                                                            |
| 6-1  | MS -> SS  | UPLINK RLC DATA BLOCK                          | Received on the assigned PDTCH. Check that the coding and the TFI are correct.                                                                                                                                                                                                                                                                                                 |
| 6-2  | MS -> SS  | PACKET RESOURCE REQUEST                        | Received on the PACCH of the assigned PDCH, acknowledged mode.                                                                                                                                                                                                                                                                                                                 |
| 7A   | SS        |                                                | Repeat step 5 and 6-1 until PACKET RESOURCE REQUEST in 6-2, instead of a RLC data block in 6-1, is received.<br>Observe the Length indicator, M bit and E bit of the received data headers.                                                                                                                                                                                    |
| 7B   | SS        |                                                | Check that the transmission of the 1 <sup>st</sup> LLC PDU in PDP context6 is completed and the transmission of the 2 <sup>nd</sup> LLC PDU in PDP context3 is not yet started.<br>Repeat step 5 and 6-1 until PACKET RESOURCE REQUEST in 6-2, instead of a RLC data block in 6-1, is received.<br>Observe the Length indicator, M bit and E bit of the received data headers. |
| 8    | SS -> MS  | PACKET UPLINK ACK/NACK                         | Check that the transmission of the 1 <sup>st</sup> LLC PDU for message transfer is completed and the transmission of the 2 <sup>nd</sup> LLC PDU for PDP context 5 is not yet started.<br>Sent on the PACCH of the PDCH assigned, acknowledge all received data                                                                                                                |
| 9    | SS -> MS  | PACKET UPLINK ASSIGNMENT                       | Sent on PACCH of the PDCH assigned in step 1, assigning a new PDCH.                                                                                                                                                                                                                                                                                                            |
| 10   | SS -> MS  | PACKET DOWNLINK DUMMY CONTROL BLOCK            | Sent on the PACCH of the PDCH assigned in step 10, the USF assigned to the MS.                                                                                                                                                                                                                                                                                                 |
| 11   | MS -> SS  | UPLINK RLC DATA BLOCK                          | Received on the PDTCH assigned in step 10.                                                                                                                                                                                                                                                                                                                                     |
| 12   |           | {Completion of uplink RLC data block transfer} |                                                                                                                                                                                                                                                                                                                                                                                |
| 13   | MS        |                                                | Switch off                                                                                                                                                                                                                                                                                                                                                                     |

## Specific Message Contents

PACKET RESOURCE REQUEST message in step 6-2:

|                             |                                                    |
|-----------------------------|----------------------------------------------------|
| Channel Request Description |                                                    |
| - PEAK_THROUGHPUT_CLASS     | For branch A: 5<br>For branch B: any allowed value |
| - RADIO_PRIORITY            | For branch A: 4<br>For branch B: 1                 |
| - RLC_MODE                  | acknowledged mode                                  |
| - LLC_PDU_TYPE              | 1 ( not SACK or ACK)                               |
| - RLC_OCTET_COUNT           | Any allowed value                                  |

PACKET UPLINK ASSIGNMET message in step 9:

Same as in subclause 42.3.3.1.1.3, step 10 of the test sequence testing the MS supporting two PDP contexts.

#### 42.3.3.1.3 Dynamic Allocation / Resource reallocation / Successful / Different RLC mode and higher radio priority

##### 42.3.3.1.3.1 Conformance requirements

During an uplink packet transfer, upper layer may request to transfer another LLC PDU. If the new LLC PDU does not have the same RLC mode as the current uplink TBF but has a higher radio priority, the mobile station shall complete the transmission of the current LLC PDU using the countdown procedure including acknowledgement from the network, if in RLC acknowledged mode. The mobile station shall then release the TBF and establish a new uplink TBF for transmission of the new LLC PDU. When the sending of LLC PDUs with a higher radio priority is completed using the countdown procedure, including acknowledgement from the network if in RLC acknowledged mode, the mobile station shall try to establish an uplink TBF for the transmission of any remaining LLC PDU(s).

#### References

3GPP TS 04.60, subclause 8.1.1.1.2.

##### 42.3.3.1.3.2 Test purposes

To verify that during an uplink packet transfer, upper layer requests to transfer another LLC PDU and the new LLC PDU has a different RLC mode from the current uplink TBF but has a higher radio priority.

1. The mobile station completes the transmission of the current LLC PDU using the countdown procedure including acknowledgement from the network, if in RLC acknowledged mode.
2. Then the MS releases the TBF and establishes a new uplink TBF for transmission of the new LLC PDU.
3. When the sending of the new LLC PDUs with a higher radio priority is completed using the countdown procedure, including acknowledgement from the network if in RLC acknowledged mode, the mobile station tries to establish an uplink TBF for the transmission of any remaining LLC PDU(s).

##### 42.3.3.1.3.3 Method of test

#### Initial Conditions

System Simulator:

1 cell, default setting, BS\_PBCCH\_BLKs = 3, T3168 timeout value=7 (4s), N201-U=500 for SAPI 3, 5, 9, 11, N201-U=270 for SAPI 7.

Mobile Station:

The MS is GPRS attached with a P-TMSI allocated, SPLIT PG CYCLE negotiated:

- for the MS supporting two PDP contexts: Test PDP context1 and context2 activated;
- for the MS supporting SMS over GPRS and one PDP context: Test PDP context1 activated.

Related PICS/PIXIT Statement(s)

- Support GPRS service.
- Support activation of at least one PDP context.
- Support two PDP contexts.
- Support SMS.
- Support SMS over GPRS.
- The way to initiate an uplink packet transfer.
- The way to trigger transferring new user data in a different PDP context while an uplink transfer is in progress.
- The way to trigger sending an MO short message over GPRS.

Test Procedure

An uplink TBF is established and in progress. The MS is triggered to transfer 220 octets user data with a higher throughput or a higher radio priority, but in a different RLC mode.

SS assigns the USFs allowing the MS transmit more data blocks until the MS complete the countdown procedure. It is verified that the MS has transmitted only one LLC PDU.

Random accesses are received from the MS for packet channel request. SS assigns a PDCH to it. SS assigns USFs addressing to the MS allowing more data blocks are transmitted by the MS until the countdown value CV=0. It is checked that the MS sends 11 RLC data blocks in total.

The MS requests more resources through random accesses of channel requests for the remaining LLC PDU in the initial test PDP context. SS starts a two-phase dynamic allocation. It is checked that the values of PEAK\_THROUGHPUT\_CLASS, RADIO\_PRIORITY and RLC\_MODE requested by the MS in the PACKET RESOURCE REQUEST are in consistence with the initial test PDP context2.

Maximum Duration of Test

5 minutes.

Expected Sequence

The branch A is applicable for the MS supporting two PDP contexts. The branch B is applicable for the MS supporting SMS over GPRS (SMS has the radio priority level = 2 assigned in the attach accept message) and one PDP context.

| Step | Direction | Message                                      | Comments                                                                                                                                                                                                                                                                                                                                                                                    |
|------|-----------|----------------------------------------------|---------------------------------------------------------------------------------------------------------------------------------------------------------------------------------------------------------------------------------------------------------------------------------------------------------------------------------------------------------------------------------------------|
| 1A   | MS        | {Uplink dynamic allocation two phase access} | In PDP context2,<br>n = 880 octets, without starting time,<br>USF_GRANULARITY = 1 block,<br>RLC_DATA_BLOCKS_GRANTED = open-end<br>TLLI_BLOCK_CHANNEL_CODING: cs1,<br>CHANNEL_CODING_COMMAND: cs1,<br>PEAK_THROUGHPUT_CLASS = 5,<br>RADIO_PRIORITY = 4,<br>RLC_MODE = acknowledged mode.                                                                                                     |
| 1B   |           | {Uplink dynamic allocation two phase access} | To trigger the MS to send a short message of 110 octets over GPRS.<br>n = 110 octets, without starting time,<br>USF_GRANULARITY = 1 block,<br>RLC_DATA_BLOCKS_GRANTED = open-end<br>TLLI_BLOCK_CHANNEL_CODING: cs1,<br>CHANNEL_CODING_COMMAND: cs1,<br>RLC_MODE = acknowledged mode.                                                                                                        |
| 2    | SS -> MS  | PACKET DOWNLINK DUMMY CONTROL BLOCK          | Sent on the PACCH, the USF assigned to the MS.                                                                                                                                                                                                                                                                                                                                              |
| 3    | MS -> SS  | UPLINK RLC DATA BLOCK                        | Received on the assigned PDTCH.<br>Check that the coding as specified by CHANNEL_CODING_COMMAND, the TFI is correct.                                                                                                                                                                                                                                                                        |
| 4    | MS        |                                              | To trigger the MS to transfer 220 octets in test PDP context1, unacknowledged RLC mode and a higher radio priority.                                                                                                                                                                                                                                                                         |
| 5    | SS -> MS  | PACKET DOWNLINK DUMMY CONTROL BLOCK          | Sent on the PACCH of the PDCH assigned, the USF assigned to the MS.                                                                                                                                                                                                                                                                                                                         |
| 6    | MS -> SS  | UPLINK RLC DATA BLOCK                        | Received on the assigned PDTCH. Check that the coding and the TFI are correct.                                                                                                                                                                                                                                                                                                              |
| 7    | SS        |                                              | Repeat step 5 and 6 until countdown value CV=0.<br>Observe the Length indicator, M bit and E bit of the received data headers.<br>Check that transmitted is only the 1 <sup>st</sup> LLC PDU,<br>Note:<br>for branch A: the 1 <sup>st</sup> LLC PDU is in PDP context2, the 2 <sup>nd</sup> LLC PDU is waiting for transferring.<br>for branch B: the LLC PDU containing the short message. |
| 8    | SS -> MS  | PACKET UPLINK ACK/NACK                       | FINAL_ACK_INDICATION = '1'. Acknowledge all received data, containing valid RRBP, sent on PACCH.                                                                                                                                                                                                                                                                                            |
| 9    | MS -> SS  | PACKET CONTROL ACKNOWLEDGEMENT               | Received on the block specified by RRBP on PACCH of the assigned PDCH.                                                                                                                                                                                                                                                                                                                      |
| 10   | MS -> SS  | PACKET CHANNEL REQUEST                       | Received on PRACH for TBF establishment for transferring of the LLC PDU in PDP context1.                                                                                                                                                                                                                                                                                                    |
| 11   | SS -> MS  | PACKET UPLINK ASSIGNMENT                     | Single block assignment, to force the MS making two-phase access procedure. Sent on PAGCH.                                                                                                                                                                                                                                                                                                  |
| 12   | MS -> SS  | PACKET RESOURCE REQUEST                      | Received on the single block assigned in step 11. Check that radio priority level = 1, peak throughput class = 5, unacknowledged RLC mode.                                                                                                                                                                                                                                                  |
| 13   | SS -> MS  | PACKET UPLINK ASSIGNMENT                     | Open-ended uplink dynamic allocation, no starting time, USF_GRANULARITY = single block. Sent on PACCH of the same PDCH assigned in step 11.                                                                                                                                                                                                                                                 |
| 14   | SS -> MS  | PACKET DOWNLINK DUMMY CONTROL BLOCK          | The USF assigned to the MS. Sent on PACCH of PDCH assigned in step 13.                                                                                                                                                                                                                                                                                                                      |
| 15   | MS -> SS  | UPLINK RLC DATA BLOCK                        | Received on the PDTCH assigned.                                                                                                                                                                                                                                                                                                                                                             |
| 16   |           |                                              | Repeat step 14 and 15 until countdown value CV=0.<br>Check that the repeat number is 10, i.e.11 RLC data blocks in total.                                                                                                                                                                                                                                                                   |
| 17   | SS -> MS  | PACKET UPLINK ACK/NACK                       | FINAL_ACK_INDICATION = '1', a valid RRBP, acknowledge all received data, sent on PACCH.                                                                                                                                                                                                                                                                                                     |
| 18   | MS -> SS  | PACKET CONTROL ACKNOWLEDGEMENT               | Received on the block specified by RRBP on PACCH of the assigned PDCH.                                                                                                                                                                                                                                                                                                                      |

| Step | Direction | Message                             | Comments                                                                                                                                                                                         |
|------|-----------|-------------------------------------|--------------------------------------------------------------------------------------------------------------------------------------------------------------------------------------------------|
| 19B  | MS        |                                     | Switch off the MS.                                                                                                                                                                               |
|      |           |                                     | The following test steps are applied to the branch A.                                                                                                                                            |
| 19A  | MS -> SS  | PACKET CHANNEL REQUEST              | Received on PRACH, TBF establishment for transmission of a remaining LLC PDU in PDP context2 for branch A.                                                                                       |
| 20A  | SS -> MS  | PACKET UPLINK ASSIGNMENT            | Single block assignment, to force the MS making two-phase access procedure. Sent on PAGCH.                                                                                                       |
| 21A  | MS -> SS  | PACKET RESOURCE REQUEST             | Received on the single block assigned in step 20A. Check that PEAK_THROUGHPUT_CLASS = 5, RADIO_PRIORITY = 4, RLC_MODE = acknowledged mode.                                                       |
| 22A  | SS -> MS  | PACKET UPLINK ASSIGNMENT            | Open-ended uplink dynamic allocation, no starting time, USF_GRANULARITY = single block. Sent on PACCH of the same PDCH assigned in step 20A.                                                     |
| 23A  | SS -> MS  | PACKET DOWNLINK DUMMY CONTROL BLOCK | The USF assigned to the MS. Sent on PACCH of PDCH assigned in step 20A.                                                                                                                          |
| 24A  | MS -> SS  | UPLINK RLC DATA BLOCK               | Received on the PDTCH assigned in step 20A.                                                                                                                                                      |
| 25A  | SS        |                                     | Repeat step 23A and 24A until countdown value CV=0. Observe the Length indicator, M bit and E bit of the received data headers.                                                                  |
| 26A  | SS -> MS  | PACKET UPLINK ACK/NACK              | Check that only one LLC PDU is transmitted. Note: the 2nd <sup>t</sup> LLC PDU in PDP context2. FINAL_ACK_INDICATION = '1'. Acknowledge all received data, containing valid RRBp, sent on PACCH. |
| 27A  | MS -> SS  | PACKET CONTROL ACKNOWLEDGEMENT      | Received on the block specified by RRBp on PACCH of the assigned PDCH.                                                                                                                           |

### Specific Message Contents

PACKET UPLINK ASSIGNMET message in step 13:

Same as in subclause 42.3.3.1.1.3, step 10 of the test sequence testing the MS supporting two PDP contexts.

### 42.3.3.2 Dynamic Allocation / Resource reallocation / Abnormal

#### 42.3.3.2.1 Dynamic Allocation / Resource reallocation / Abnormal / T3168 expiry

##### 42.3.3.2.1.1 Conformance requirements

On expiry of timer T3168 the mobile station shall retransmit the PACKET RESOURCE REQUEST message unless the PACKET RESOURCE REQUEST has already been transmitted four times in which case the mobile station shall return to packet idle mode and indicate a packet access failure to upper layer.

### References

3GPP TS 04.60, subclause 8.1.1.1.2.

#### 42.3.3.2.1.2 Test purposes

To verify that during uplink resource reallocation on expiry of timer T3168:

1. The MS retransmits the PACKET RESOURCE REQUEST message unless the PACKET RESOURCE REQUEST has already been transmitted four times;
2. The MS returns to idle mode after PACKET RESOURCE REQUEST has been transmitted four times.

## 42.3.3.2.1.3 Method of test

## Initial Conditions

## System Simulator:

1 cell, default setting, BS\_PBCCH\_BLKs = 3, T3168 timeout value=0 (0.5s), N201-U=500 for SAPI 3, 5, 9, 11, N201-U=270 for SAPI 7.

## Mobile Station:

The MS is GPRS attached with a P-TMSI allocated, SPLIT PG CYCLE negotiated:

- for the MS supporting two PDP contexts: test PDP context2 and context5 activated;
- for the MS supporting one PDP context and SMS over GPRS: test PDP context5 activated.

## Related PICS/PIXIT Statement(s)

- Support GPRS service.
- Support activation of at least one PDP context.
- Support two PDP contexts.
- Support SMS.
- Support SMS over GPRS.
- The way to initiate an uplink packet transfer.
- The way to trigger transferring new user data in a different PDP context while an uplink transfer is in progress.
- The way to trigger sending an MO short message.

## Test Procedure

An uplink TBF is established and in progress. The MS is triggered to transfer data with a higher radio priority in the same RLC mode.

The MS sends PACKET RESOURCE REQUEST. The current TBF is maintained and SS assigns the USFs allowing the MS transmit more data blocks, but does not answers to the requested resources. The MS repeatedly sends PACKET RESOURCE REQUEST three times after T3168 expires each time.

SS waits 0,55 s after receiving the 4<sup>th</sup> PACKET RESOURCE REQUEST and then sends PACKET DOWNLINK ASSIGNMENT and polls the MS. The MS answers with PACKET DOWNLINK ACK/NACK.

## Maximum Duration of Test

5 minutes.

## Expected Sequence

The branch A is applicable for the MS supporting two PDP contexts. The branch B is applicable for the MS supporting SMS over GPRS (SMS has the radio priority level = 2 assigned in the attach accept message) and one PDP context.

| Step | Direction | Message                                      | Comments                                                                                                                                                                                                                                                                                |
|------|-----------|----------------------------------------------|-----------------------------------------------------------------------------------------------------------------------------------------------------------------------------------------------------------------------------------------------------------------------------------------|
| 1A   | MS        | {Uplink dynamic allocation two phase access} | In PDP context2,<br>n = 220 octets, without starting time,<br>USF_GRANULARITY = 1 block,<br>RLC_DATA_BLOCKS_GRANTED = open-end<br>TLLI_BLOCK_CHANNEL_CODING: cs1,<br>CHANNEL_CODING_COMMAND: cs1,<br>PEAK_THROUGHPUT_CLASS = 5,<br>RADIO_PRIORITY = 4,<br>RLC_MODE = acknowledged mode. |
| 1B   | MS        | {Uplink dynamic allocation two phase access} | To trigger the MS to send a short message of 110 octets over GPRS.<br>n = 110 octets, without starting time,<br>USF_GRANULARITY = 1 block,<br>RLC_DATA_BLOCKS_GRANTED = open-end<br>TLLI_BLOCK_CHANNEL_CODING: cs1,<br>CHANNEL_CODING_COMMAND: cs1,<br>RLC_MODE = acknowledged mode.    |
| 2    | SS -> MS  | PACKET DOWNLINK DUMMY CONTROL BLOCK          | Sent on the PACCH, the USF assigned to the MS.                                                                                                                                                                                                                                          |
| 3    | MS -> SS  | UPLINK RLC DATA BLOCK                        | Received on the assigned PDTCH.<br>Check that the coding as specified by CHANNEL_CODING_COMMAND, the TFI is correct.                                                                                                                                                                    |
| 4    | MS        |                                              | To trigger the MS to transfer 440 octets with the peak throughput class 5 (16k octets/s) and the radio priority 1 in acknowledge RLC mode of the PDP context5.                                                                                                                          |
| 5    | MS -> SS  | PACKET RESOURCE REQUEST                      | Received on the PACCH of the PDCH assigned                                                                                                                                                                                                                                              |
| 6    | SS -> MS  | PACKET DOWNLINK DUMMY CONTROL BLOCK          | Sent on the PACCH, the USF assigned to the MS.                                                                                                                                                                                                                                          |
| 7    | MS -> SS  | UPLINK RLC DATA BLOCK                        | Received on the assigned PDTCH.<br>Check that the coding as specified by CHANNEL_CODING_COMMAND, the TFI is correct.                                                                                                                                                                    |
| 8    |           |                                              | Repeat steps 6 and 7 three times                                                                                                                                                                                                                                                        |
| 9    |           |                                              | Repeat steps 5 - 8 twice,<br>Note: the 1 <sup>st</sup> LLC PDU is sent out and the sending 2 <sup>nd</sup> PDU in the PDP context5 is started                                                                                                                                           |
| 10   | SS -> MS  | PACKET UPLINK ACK/NACK                       | Sent on the PACCH of the PDCH assigned, acknowledge all received data.                                                                                                                                                                                                                  |
| 11   | MS -> SS  | PACKET RESOURCE REQUEST                      | Received on the PACCH of the PDCH assigned, the 4 <sup>th</sup> time to send PACKET RESOURCE REQUEST.                                                                                                                                                                                   |
| 12   | SS -> MS  | PACKET DOWNLINK ASSIGNMENT                   | Sent 0,55s after step 11 on PCCCH, a valid RRBPN=N+13.                                                                                                                                                                                                                                  |
| 13   | MS -> SS  | PACKET CONTROL ACKNOWLEDGEMENT               |                                                                                                                                                                                                                                                                                         |

## Specific Message Contents

PACKET RESOURCE REQUEST message in step 5 and 11:

|                             |                      |
|-----------------------------|----------------------|
| Channel Request Description |                      |
| - PEAK_THROUGHPUT_CLASS     | 5                    |
| - RADIO_PRIORITY            | 1                    |
| - RLC_MODE                  | acknowledged mode    |
| - LLC_PDU_TYPE              | 1 ( not SACK or ACK) |
| - RLC_OCTET_COUNT           | Any allowed value    |



#### 42.3.3.2.2 Dynamic Allocation / Resource reallocation / Abnormal / Invalid assignment

##### 42.3.3.2.2.1 Conformance requirements

1. If the mobile station receives a PACKET UPLINK ASSIGNMENT or PACKET TIMESLOT RECONFIGURE message and detects an invalid Frequency Parameters information element in the message, it shall perform an abnormal release. If PCCCH is present in the cell the mobile station shall perform an abnormal release with system information. If PCCCH is not present, the mobile station shall perform an abnormal release with random access.
2. If the mobile station receives a PACKET UPLINK ASSIGNMENT or PACKET TIMESLOT RECONFIGURE message specifying frequencies that are not all in one frequency band then the mobile station shall perform an abnormal release with random access.
3. If the mobile station receives a PACKET UPLINK ASSIGNMENT message containing a Frequency Parameters information element specifying a frequency that is in a frequency band not supported by the mobile station then the mobile station shall perform an abnormal release with random access.

##### References

3GPP TS 04.60, subclause 8.1.1.1.2.1.

##### 42.3.3.2.2.2 Test purposes

To verify that during uplink resource reallocation:

1. The MS performs an abnormal release with random access if it receives a PACKET UPLINK ASSIGNMENT message specifying frequencies that are not all in one frequency band.
2. The MS performs an abnormal release with random access if it receives a PACKET UPLINK ASSIGNMENT message containing a Frequency Parameters information element specifying a frequency in the frequency band not supported.
3. The MS performs an abnormal release with system information if it receives a PACKET UPLINK ASSIGNMENT or PACKET TIMESLOT RECONFIGURE message containing an Invalid Frequency Parameters information element, and if PCCCH is present in the cell.

##### 42.3.3.2.2.3 Method of test

##### Initial Conditions

System Simulator:

1 cell, default setting, BS\_PBCCH\_BLKs = 3, N201-U=500 for SAPI 3, 5, 9, 11, N201-U=270 for SAPI 7.

Mobile Station:

The MS is GPRS attached with a P-TMSI allocated, SPLIT PG CYCLE negotiated:

- for the MS supporting two PDP contexts: test PDP context2 and context5 activated;
- for the MS supporting one PDP context and SMS over GPRS: test PDP context5 activated.

##### Related PICS/PIXIT Statement(s)

- Support GPRS service.
- Support activation of at least one PDP context.
- Support two PDP contexts.
- Support SMS.
- Support SMS over GPRS.

- The way to initiate an uplink packet transfer.
- The way to trigger transferring new user data in a different PDP context while an uplink transfer is in progress.

### Test Procedure

An uplink TBF is established and in progress. The MS is triggered to transfer data with a higher radio priority in the same RLC mode. The MS sends PACKET RESOURCE REQUEST. SS sends PACKET UPLINK ASSIGNMENT containing an invalid assignment ( $k=1\dots3$ , see step 6 in expected sequences).

The MS starts random accesses. SS assigns a two-phase dynamic allocation. It is checked that the requested radio priority, throughput and the RLC mode in PACKET RESOURCE REQUEST are in consistence with the test PDP context 5. SS grants the sufficient resources to the MS for transmission of the RLC data blocks until the MS sends PACKET RESOURCE REQUEST. It is checked that the MS has sent only one complete LLC PDU.

The SS assigns new resources to MS for completion the total data transferring.

### Maximum Duration of Test

10 minutes.

### Expected Sequence

The branch A in the sequence is applicable for the MS supporting two PDP contexts. The branch B is applicable for the MS supporting SMS over GPRS (SMS has the radio priority level = 2 assigned in the attach accept message) and one PDP context. The test sequence is executed in total three times,  $k = 1 \dots 3$ . The 3<sup>rd</sup> execution is applicable to the single band MS, but not to the multi-band one.

| Step     | Direction | Message                                      | Comments                                                                                                                                                                                                                                                                                |
|----------|-----------|----------------------------------------------|-----------------------------------------------------------------------------------------------------------------------------------------------------------------------------------------------------------------------------------------------------------------------------------------|
| 1A       | MS        | {Uplink dynamic allocation two phase access} | In PDP context2,<br>n = 220 octets, without starting time,<br>USF_GRANULARITY = 1 block,<br>RLC_DATA_BLOCKS_GRANTED = open-end<br>TLLI_BLOCK_CHANNEL_CODING: cs1,<br>CHANNEL_CODING_COMMAND: cs1,<br>PEAK_THROUGHPUT_CLASS = 5,<br>RADIO_PRIORITY = 4,<br>RLC_MODE = acknowledged mode. |
| 1B       | MS        | {Uplink dynamic allocation two phase access} | To trigger the MS to send a short message of 110 octets over GPRS.<br>n = 110 octets, without starting time,<br>USF_GRANULARITY = 1 block,<br>RLC_DATA_BLOCKS_GRANTED = open-end<br>TLLI_BLOCK_CHANNEL_CODING: cs1,<br>CHANNEL_CODING_COMMAND: cs1,<br>RLC_MODE = acknowledged mode.    |
| 2        | SS -> MS  | PACKET DOWNLINK DUMMY CONTROL BLOCK          | Sent on the PACCH, the USF assigned to the MS.                                                                                                                                                                                                                                          |
| 3        | MS -> SS  | UPLINK RLC DATA BLOCK                        | Received on the assigned PDTCH.<br>Check that the coding as specified by CHANNEL_CODING_COMMAND, the TFI is correct.                                                                                                                                                                    |
| 4        | MS        |                                              | To trigger the MS to transfer 440 octets with the peak throughput class 5 (16k octets/s) and the radio priority 1 in acknowledge RLC mode of the PDP context5.                                                                                                                          |
| 5        | MS -> SS  | PACKET RESOURCE REQUEST                      | Received on the PACCH of the PDCH assigned                                                                                                                                                                                                                                              |
| 6<br>k=1 | SS -> MS  | PACKET UPLINK ASSIGNMENT                     | Assign a frequency hopping PDCH, but not all frequencies are in one frequency band.                                                                                                                                                                                                     |
| 6<br>k=2 | SS -> MS  | PACKET UPLINK ASSIGNMENT                     | Assign a frequency hopping PDCH, the MA_NUMBER and MA_CHANGE_MARK_1 mismatch the values of MA_NUMBER and MA_CHANGE_MARK stored in the MS.                                                                                                                                               |
| 6<br>k=3 | SS -> MS  | PACKETUPLINK ASSIGNMENT                      | Assigned ARFCN on PDCH is not in the frequency band supported by the MS.                                                                                                                                                                                                                |

| Step | Direction | Message                                        | Comments                                                                                                                                                                                                                                                                                              |
|------|-----------|------------------------------------------------|-------------------------------------------------------------------------------------------------------------------------------------------------------------------------------------------------------------------------------------------------------------------------------------------------------|
| 7    | MS -> SS  | PACKET CHANNEL REQUEST                         | Received on PRACH.                                                                                                                                                                                                                                                                                    |
| 8    | SS -> MS  | PACKET UPLINK ASSIGNMENT                       | Single block assignment, to force the MS making two-phase access procedure. Sent on PAGCH.                                                                                                                                                                                                            |
| 9    | MS -> SS  | PACKET RESOURCE REQUEST                        | Received on the single block assigned in step 8. Check that PEAK_THROUGHPUT_CLASS = 5, RADIO_PRIORITY = 1, RLC_MODE = acknowledged mode                                                                                                                                                               |
| 10   | SS -> MS  | PACKET UPLINK ASSIGNMENT                       | Open-ended uplink dynamic allocation, no starting time, USF_GRANULARITY = single block. Sent on PACCH of the same PDCH assigned in step 8.                                                                                                                                                            |
| 11   | SS -> MS  | PACKET DOWNLINK DUMMY CONTROL BLOCK            | Sent on the PACCH of the PDCH assigned, the USF assigned to the MS.                                                                                                                                                                                                                                   |
| 12-1 | MS -> SS  | UPLINK RLC DATA BLOCK                          | Received on the assigned PDTCH. Check that the coding and the TFI are correct.                                                                                                                                                                                                                        |
| 12-2 | MS -> SS  | PACKET RESOURCE REQUEST                        | Received on the PACCH of the assigned PDCH, acknowledged mode for LLC PDU in a lower radio priority.                                                                                                                                                                                                  |
| 13   | SS        |                                                | Repeat step 11 and 12-1 until PACKET RESOURCE REQUEST in 12-2, instead of a RLC data block in 12-1, is received. Observe the Length indicator, M bit and E bit of the received data headers. Check that a complete LLC PDU is transmitted and the transmission of another LLC PDU is not yet started. |
| 14   | SS -> MS  | PACKET UPLINK ACK/NACK                         | Sent on the PACCH of the PDCH assigned, acknowledge all received data                                                                                                                                                                                                                                 |
| 15   | SS -> MS  | PACKET UPLINK ASSIGNMENT                       | Sent on PACCH of the PDCH assigned in step 10, assigning a new PDCH, USF_GRANULARITY=4.                                                                                                                                                                                                               |
| 16   | SS -> MS  | PACKET DOWNLINK DUMMY CONTROL BLOCK            | Sent on the PACCH of the PDCH assigned in step 15, the USF assigned to the MS.                                                                                                                                                                                                                        |
| 17   | MS -> SS  | UPLINK RLC DATA BLOCK                          | Received on the PDTCH assigned in step 15.                                                                                                                                                                                                                                                            |
| 18   | MS -> SS  | UPLINK RLC DATA BLOCK                          | Received on the PDTCH assigned in step 15.                                                                                                                                                                                                                                                            |
| 19   | MS -> SS  | UPLINK RLC DATA BLOCK                          | Received on the PDTCH assigned in step 15.                                                                                                                                                                                                                                                            |
| 20   | MS -> SS  | UPLINK RLC DATA BLOCK                          | Received on the PDTCH assigned in step 15.                                                                                                                                                                                                                                                            |
| 21   |           | {Completion of uplink RLC data block transfer} |                                                                                                                                                                                                                                                                                                       |
| 22B  | MS        |                                                | Switch off                                                                                                                                                                                                                                                                                            |

NOTE: After the abnormal release for random access in step 7 there are two LLC PDUs waiting for sending. It is assumed in step 9 that the MS requests an uplink PDCH for the LLC PDU in a higher radio priority.

Specific Message Contents

PACKET UPLINK ASSIGNMET message in step 6 for k=1:

|                                                                                                                                                                                       |                                                                                                                                                                                                                                                                      |
|---------------------------------------------------------------------------------------------------------------------------------------------------------------------------------------|----------------------------------------------------------------------------------------------------------------------------------------------------------------------------------------------------------------------------------------------------------------------|
| {0 1<Frequency Parameters><br>- Frequency Parameters<br>- TSC<br>-<br>- MAIO<br>- HSN<br>- Length of MA Frequency List contents<br>- MA Frequency List contents<br>Dynamic allocation | 1 (Frequency Parameters present)<br><br>Arbitrarily chosen<br>11 (Direct encoding 2)<br>Arbitrarily chosen<br>Arbitrarily chosen<br>12 octets<br><br>Contain following ARFCNs in 1024 range format: 20, 40, 80, 90, 137, 447, 520, 590, 600, 700<br>01<br>As default |
|---------------------------------------------------------------------------------------------------------------------------------------------------------------------------------------|----------------------------------------------------------------------------------------------------------------------------------------------------------------------------------------------------------------------------------------------------------------------|

PACKET UPLINK ASSIGNMET message in step 6 for k=2:

|                                                                                                                                                                                                                  |                                                                                                                                                                                                                                                                                                                                                                                                                                               |
|------------------------------------------------------------------------------------------------------------------------------------------------------------------------------------------------------------------|-----------------------------------------------------------------------------------------------------------------------------------------------------------------------------------------------------------------------------------------------------------------------------------------------------------------------------------------------------------------------------------------------------------------------------------------------|
| {0 1<Frequency Parameters>}<br>- Frequency Parameters<br>- TSC<br>-<br>- MAIO<br>- MA_NUMBER<br>- {0 1<CHANGE_MARK_1>}<br>- CHANGE_MARK_1<br>- {0 1<CHANGE_MARK_2>}<br>- CHANGE_MARK_2<br><br>Dynamic allocation | 1 (Frequency Parameters present)<br><br>Arbitrarily chosen<br>01 (Indirect encoding)<br>Arbitrarily chosen<br>Arbitrarily select a value that does not present in PSI2 message and different from 14 and 15<br>1 (present)<br>Arbitrarily select a value that mismatches PSI2_CHANGE_MARK<br>1 (CHANGE_MARK_2 present)<br>Arbitrarily select a value that is different from CHANGE_MARK_1 and mismatches PSI2_CHANGE_MARK<br>01<br>As default |
|------------------------------------------------------------------------------------------------------------------------------------------------------------------------------------------------------------------|-----------------------------------------------------------------------------------------------------------------------------------------------------------------------------------------------------------------------------------------------------------------------------------------------------------------------------------------------------------------------------------------------------------------------------------------------|

PACKET UPLINK ASSIGNMET message in step 6 for k=3:

|                                                                                                          |                                                                                                                                                                                                               |
|----------------------------------------------------------------------------------------------------------|---------------------------------------------------------------------------------------------------------------------------------------------------------------------------------------------------------------|
| {0 1<Frequency Parameters>}<br>- Frequency Parameters<br>- TSC<br>-<br>- ARFCN<br><br>Dynamic allocation | 1 (Frequency Parameters present)<br><br>Arbitrarily chosen<br>00 (ARFCN no hopping)<br>For GSM 900, 650<br>For DCS 1 800, 30<br>For GSM 700, 650<br>For GSM 850, 650<br>01 (Dynamic allocation)<br>As default |
|----------------------------------------------------------------------------------------------------------|---------------------------------------------------------------------------------------------------------------------------------------------------------------------------------------------------------------|

PACKET RESOURCE REQUEST message in step 9:

|                                                                                                                                 |                                                                          |
|---------------------------------------------------------------------------------------------------------------------------------|--------------------------------------------------------------------------|
| Channel Request Description<br>- PEAK_THROUGHPUT_CLASS<br>- RADIO_PRIORITY<br>- RLC_MODE<br>- LLC_PDU_TYPE<br>- RLC_OCTET_COUNT | 5<br>1<br>acknowledged mode<br>1 ( not SACK or ACK)<br>Any allowed value |
|---------------------------------------------------------------------------------------------------------------------------------|--------------------------------------------------------------------------|

PACKET RESOURCE REQUEST message in step 12-2:

|                                                                                                                                         |                                                                                                                                                                                            |
|-----------------------------------------------------------------------------------------------------------------------------------------|--------------------------------------------------------------------------------------------------------------------------------------------------------------------------------------------|
| Channel Request Description<br>- PEAK_THROUGHPUT_CLASS<br><br>- RADIO_PRIORITY<br><br>- RLC_MODE<br>- LLC_PDU_TYPE<br>- RLC_OCTET_COUNT | For the branch A: 5<br>For the branch B: any allowed value<br>For the branch A: 4<br>For the branch B: any allowed value<br>acknowledged mode<br>1 ( not SACK or ACK)<br>Any allowed value |
|-----------------------------------------------------------------------------------------------------------------------------------------|--------------------------------------------------------------------------------------------------------------------------------------------------------------------------------------------|

## PACKET UPLINK ASSIGNMENT message in step 15

|                                    |                                                                                                    |
|------------------------------------|----------------------------------------------------------------------------------------------------|
| PAGE_MODE                          | Normal                                                                                             |
| - Global TFI                       | 0, Global TFI as reference<br>0, uplink TFI<br>a different value as assigned in the current uplink |
| CHANNEL_CODING_COMMAND             | Arbitrarily chosen from valid values                                                               |
| Global packet Timing Advance       |                                                                                                    |
| - {0 1<TIMING_ADVANCE_VALUE>}      | 1 (timing advance value)                                                                           |
| - TIMING_ADVANCE_VALUE             | 30 bit periods                                                                                     |
| - {0 1<TIMING_ADVANCE_INDEX>       | 0 (no timing advance index)                                                                        |
| <TIMING_ADVANCE_TIMESLOT_NUMBER >} |                                                                                                    |
| {0 1<Fequency parameters>}         | 0                                                                                                  |
| Dynamic allocation                 | 01                                                                                                 |
| - Extended Dynamic Allocation      | 0 ( Dynamic allocation)                                                                            |
| {0 1<P0>}                          | 0                                                                                                  |
| - USF GRANULARITY                  | 1 (4 RLC block)                                                                                    |
| - {0 1<RLC_DATA_BLOCKS_GRANTED>}   | 0 (open-ended TBF)                                                                                 |
| - {0 1<TBF_STARTING_TIME>}         | 0 (no starting time)                                                                               |
| -                                  | 1 (Timeslot Allocation with Power Control Parameters)                                              |
| - ALPHA                            | 0.5                                                                                                |
| - {0 1<USF_TNx><GAMMA_TNx>}        | 00000001 (timeslot 7 assigned)                                                                     |
| - USF_TN <sub>7</sub>              | Arbitrarily chosen but different from current value                                                |
| - GAMMA_TN <sub>7</sub>            | For GSM 700, GSM 850 and GSM 900, +8 dBm<br>For DCS 1 800, +6 dBm                                  |
|                                    | 00                                                                                                 |

## 42.3.3.3 Dynamic Allocation / Resource reallocation / Reject

## 42.3.3.3.1 Conformance requirements

1. On receipt of a PACKET ACCESS REJECT message, the mobile station shall stop timer T3168 if running and indicate a packet access failure to upper layers. If no downlink TBF exists, the mobile station shall return to packet idle mode.
2. If the PACKET ACCESS REJECT message contains a WAIT\_INDICATION field in a Reject structure addressed to the mobile station, the mobile station shall start timer T3172 and if the mobile station has additional RLC data blocks to transmit, it shall initiate a new TBF establishment procedure on the RACH or PRACH, but the mobile station is not allowed to make a new attempt for packet access in the same cell until timer T3172 expires, it may, however, attempt packet access in an other cell after successful cell reselection. A mobile station in GPRS MS class A or B mode of operation may attempt to enter the dedicated mode in the same cell before timer T3172 has expired. During the time T3172 is running, the mobile station shall ignore all received PACKET PAGING REQUEST messages except paging request to trigger RR connection establishment.

## References

3GPP TS 04.60, subclause 8.1.1.1.2.

## 42.3.3.3.2 Test purposes

To verify that during the uplink resource reallocation:

1. The MS returns to packet idle mode when it receives PACKET ACCESS REJECT without WAIT\_INDICATION.
2. On receipt of a PACKET ACCESS REJECT with a WAIT\_INDICATION the MS waits until T3172 expires. The MS, having another RLC data blocks to transmit, initiates a new TBF establishment procedure on the PRACH.

## 42.3.3.3.3 Method of test

## Initial Conditions

## System Simulator:

1 cell, default setting, BS\_PBCCH\_BLKs = 3, N201-U=500 for SAPI 3, 5, 9, 11, N201-U=270 for SAPI 7.

## Mobile Station:

The MS is GPRS attached with a P-TMSI allocated, SPLIT PG CYCLE negotiated:

- for the MS supporting two PDP contexts: test PDP context2 and context5 activated;
- for the MS supporting one PDP context and SMS over GPRS: test PDP context5 activated.

## Related PICS/PIXIT Statement(s)

- Support GPRS service.
- Support activation of at least one PDP context.
- Support two PDP contexts.
- Support SMS.
- Support SMS over GPRS.
- The way to initiate an uplink packet transfer.
- The way to trigger transferring new user data in a different PDP context while an uplink transfer is in progress.
- The way to trigger the MS sending an MO short message over GPRS.

## Test Procedure

An uplink TBF is established and in progress. The MS is triggered to transfer data with a higher radio priority in the same RLC mode.

The MS sends PACKET RESOURCE REQUEST. SS sends PACKET ACCESS REJECT without containing WAIT\_INDICATION. The MS attempts a new random access because of the user data from the upper layer.

SS assigns a two-phase dynamic allocation. It is checked that the requested radio priority, throughput and the RLC mode in PACKET RESOURCE REQUEST are in consistence with the test PDP context 5. SS grants the sufficient resources to the MS for transmission of the RLC data blocks until the MS sends PACKET RESOURCE REQUEST. It is checked that the MS has sent only one complete LLC PDU.

SS acknowledges all received data and assigns new resources to the MS to complete the RLC data block transferring.

The test procedure is repeated once. The difference between the two executions is that in the 2<sup>nd</sup> execution, PACKET ACCESS REJECT contains WAIT\_INDICATION. The MS starts the random access after T3172 expires.

## Maximum Duration of Test

5 minutes.

## Expected Sequence

The test sequence is executed twice for k = 1 ... 2. The branch A in the sequence is applicable for the MS supporting two PDP contexts. The branch B is applicable for the MS supporting SMS over GPRS (SMS has the radio priority level = 2 assigned in the attach accept message) and one PDP context.

| Step | Direction | Message | Comments |
|------|-----------|---------|----------|
|------|-----------|---------|----------|

| Step | Direction | Message                                      | Comments                                                                                                                                                                                                                                                                                                    |
|------|-----------|----------------------------------------------|-------------------------------------------------------------------------------------------------------------------------------------------------------------------------------------------------------------------------------------------------------------------------------------------------------------|
| 1A   | MS        | {Uplink dynamic allocation two phase access} | In PDP context2,<br>n = 220 octets, without starting time,<br>USF_GRANULARITY = 1 block,<br>RLC_DATA_BLOCKS_GRANTED = open-end<br>TLLI_BLOCK_CHANNEL_CODING: cs1,<br>CHANNEL_CODING_COMMAND: cs1,<br>PEAK_THROUGHPUT_CLASS = 5,<br>RADIO_PRIORITY = 4,<br>RLC_MODE = acknowledged mode.                     |
| 1B   | MS        | {Uplink dynamic allocation two phase access} | To trigger the MS to send a short message of 110 octets over GPRS.<br>n = 110 octets, without starting time,<br>USF_GRANULARITY = 1 block,<br>RLC_DATA_BLOCKS_GRANTED = open-end<br>TLLI_BLOCK_CHANNEL_CODING: cs1,<br>CHANNEL_CODING_COMMAND: cs1,<br>RLC_MODE = acknowledged mode.                        |
| 2    | SS -> MS  | PACKET DOWNLINK DUMMY CONTROL BLOCK          | Sent on the PACCH, the USF assigned to the MS.                                                                                                                                                                                                                                                              |
| 3    | MS -> SS  | UPLINK RLC DATA BLOCK                        | Received on the assigned PDTCH.<br>Check that the coding as specified by CHANNEL_CODING_COMMAND, the TFI is correct.                                                                                                                                                                                        |
| 4    | MS        |                                              | To trigger the MS to transfer 440 octets with the peak throughput class 5 (16k octets/s) and the radio priority 1 in acknowledge RLC mode of the PDP context5.                                                                                                                                              |
| 5    | MS -> SS  | PACKET RESOURCE REQUEST                      | Received on the PACCH of the PDCH assigned                                                                                                                                                                                                                                                                  |
| 6    | SS -> MS  | PACKET DOWNLINK DUMMY CONTROL BLOCK          | Sent on the PACCH, the USF assigned to the MS.                                                                                                                                                                                                                                                              |
| 7    | MS -> SS  | UPLINK RLC DATA BLOCK                        | Received on the assigned PDTCH.<br>Check that the coding as specified by CHANNEL_CODING_COMMAND, the TFI is correct.                                                                                                                                                                                        |
| 8    | SS -> MS  | PACKET ACCESS REJECT                         | Sent on the PACCH of the PDCH, including the same address reference received from step 5 addressing the MS,<br>For k = 1 without WAIT_INDICATION<br>For k = 2 with WAIT_INDICATION.                                                                                                                         |
| 9    | MS -> SS  | PACKET CHANNEL REQUEST                       | Received on PRACH.<br>For k=2, check that the random access is received not before 28.5s from step 8                                                                                                                                                                                                        |
| 10   | SS -> MS  | PACKET UPLINK ASSIGNMENT                     | Single block assignment, to force the MS making two-phase access procedure. Sent on PAGCH.                                                                                                                                                                                                                  |
| 11   | MS -> SS  | PACKET RESOURCE REQUEST                      | Received on the single block assigned in step 8.<br>Check that PEAK_THROUGHPUT_CLASS = 5,<br>RADIO_PRIORITY = 1,<br>RLC_MODE = acknowledged mode                                                                                                                                                            |
| 12   | SS -> MS  | PACKET UPLINK ASSIGNMENT                     | Open-ended uplink dynamic allocation, no starting time,<br>USF_GRANULARITY = single block. Sent on PACCH of the same PDCH assigned in step 8.                                                                                                                                                               |
| 13   | SS -> MS  | PACKET DOWNLINK DUMMY CONTROL BLOCK          | Sent on the PACCH of the PDCH assigned, the USF assigned to the MS.                                                                                                                                                                                                                                         |
| 14-1 | MS -> SS  | UPLINK RLC DATA BLOCK                        | Received on the assigned PDTCH. Check that the coding and the TFI are correct.                                                                                                                                                                                                                              |
| 14-2 | MS -> SS  | PACKET RESOURCE REQUEST                      | Received on the PACCH of the assigned PDCH, acknowledged mode for LLC PDU in a lower radio priority.                                                                                                                                                                                                        |
| 15   | SS        |                                              | Repeat step 13 and 14-1 until PACKET RESOURCE REQUEST in 14-2, instead of a RLC data block in 14-1, is received.<br>Observe the Length indicator, M bit and E bit of the received data headers.<br>Check that a complete LLC PDU is transmitted and the transmission of another LLC PDU is not yet started. |

| Step | Direction | Message                                        | Comments                                                                                |
|------|-----------|------------------------------------------------|-----------------------------------------------------------------------------------------|
| 16   | SS -> MS  | PACKET UPLINK ACK/NACK                         | Sent on the PACCH of the PDCH assigned, acknowledge all received data                   |
| 17   | SS -> MS  | PACKET UPLINK ASSIGNMENT                       | Sent on PACCH of the PDCH assigned in step 12, assigning a new PDCH, USF_GRANULARITY=4. |
| 18   | SS -> MS  | PACKET DOWNLINK DUMMY CONTROL BLOCK            | Sent on the PACCH of the PDCH assigned in step 17, the USF assigned to the MS.          |
| 19   | MS -> SS  | UPLINK RLC DATA BLOCK                          | Received on the PDTCH assigned in step 17.                                              |
| 20   | MS -> SS  | UPLINK RLC DATA BLOCK                          | Received on the PDTCH assigned in step 17.                                              |
| 21   | MS -> SS  | UPLINK RLC DATA BLOCK                          | Received on the PDTCH assigned in step 17.                                              |
| 22   | MS -> SS  | UPLINK RLC DATA BLOCK                          | Received on the PDTCH assigned in step 17.                                              |
| 23   |           | {Completion of uplink RLC data block transfer} |                                                                                         |
| 24B  | MS        |                                                | Switch off                                                                              |

### Specific Message Contents

PACKET ACCESS REJECT message in step 8 for k=1:

|              |                                     |
|--------------|-------------------------------------|
| MESSAGE_TYPE | 1 00001                             |
| PAGE_MODE    | Normal Paging                       |
| Reject       |                                     |
| -            | 0 (TLLI)                            |
| - TLLI       | the same value as the TLLI received |
| -            | 0 (no WAIT_INDICATION)              |
| -            | 0                                   |

PACKET ACCESS REJECT message in step 8 for k=2:

|                        |                                     |
|------------------------|-------------------------------------|
| MESSAGE_TYPE           | 1 00001                             |
| PAGE_MODE              | Normal Paging                       |
| Reject                 |                                     |
| -                      | 0 (TLLI)                            |
| - TLLI                 | The same value as the TLLI received |
| -                      | 1 (WAIT_INDICATION present)         |
| - WAIT_INDICATION      | 30 s                                |
| - WAIT_INDICATION_SIZE | 0 (unites of seconds)               |
| -                      | 0 (end of reject IE)                |

PACKET RESOURCE REQUEST message in step 9:

Same as in subclause 42.3.3.2.2, step 11.

PACKET RESOURCE REQUEST message in step 14-2

Same as in subclause 42.3.3.2.2, step 12-2.

PACKET UPLINK ASSIGNMENT message in step 17

Same as in subclause 42.3.3.2.2, step 15.

## 42.3.4 Default message contents

The following default values of messages and the default contents of messages are defined for subclause 42.3. They, unless indicated otherwise in subclause 42.3, shall be transmitted by the system simulator and are required to be received from the MS under test.

In this clause, decimal values are normally used. However, sometimes a hexadecimal value, indicated by an "Hex", or a binary value, indicated by a "Binary" is used.



All macro definitions are referred to subclause 40.5 and test PDP contexts are referred to subclause 40.6.

The default initial conditions used in subclause 42.3 are that PBCCH is present.

PACKET CHANNEL REQUEST message:

|                  |                                                                                   |
|------------------|-----------------------------------------------------------------------------------|
| Access Type      | "One phase access request" or "Two phase access request"                          |
| Multislot class  | As declared (valid for one phase access request)                                  |
| Radio priority   | Same as in the test PDP context applied to the test, or, Priority level 3 for SMS |
| Random Reference | Any value                                                                         |

PACKET CONTROL ACKNOWLEDGEMENT message:

|               |               |
|---------------|---------------|
| MESSAGE_TYPE  | 000001        |
| TLLI          | Any value     |
| CTRL_ACK      | Any value     |
| Spare padding | Spare Padding |

MESSAGE\_TYPE for 11 bit: 1111 1100 1, MESSAGE\_TYPE for 8 bit: 0111 11, without TLLI.

PACKET DOWNLINK ACK/NACK message:

|                                    |                                |
|------------------------------------|--------------------------------|
| MESSAGE_TYPE                       | 000010                         |
| DOWNLINK_TFI                       | pertaining to the downlink TBF |
| Ack/Nack Description               |                                |
| - FINAL_ACK_INDICATION             | 0 (not final ack)              |
| - STARTING_SEQUENCE_NUMBER         | Any value                      |
| - RECEIVED_BLOCK_BITMAP            | Any value                      |
| {0 1<Channel Request Description>} | 0 (no channel request)         |
| Channel Quality Report             |                                |
| - C_VALUE                          | Any value                      |
| - RXQUAL                           | Any value                      |
| - SIGN_VAR                         | Any value                      |
| - {0 1<I_LEVEL_TN0>}               | Any value                      |
| - {0 1<I_LEVEL_TN1>}               | Any value                      |
| - {0 1<I_LEVEL_TN2>}               | Any value                      |
| - {0 1<I_LEVEL_TN3>}               | Any value                      |
| - {0 1<I_LEVEL_TN4>}               | Any value                      |
| - {0 1<I_LEVEL_TN5>}               | Any value                      |
| - {0 1<I_LEVEL_TN6>}               | Any value                      |
| - {0 1<I_LEVEL_TN7>}               | Any value                      |
| spare padding                      | Spare Padding                  |

## PACKET DOWNLINK ASSIGNMENT message:

|                                    |                                                                           |
|------------------------------------|---------------------------------------------------------------------------|
| MESSAGE_TYPE                       | 000010                                                                    |
| PAGE_MODE                          | Normal Paging                                                             |
| {0 1<PERSISTENCE_LEVEL>}           | 0                                                                         |
| -                                  | 10 (address is TLLI)                                                      |
| - TLLI                             | same value as received from MS since GPRS attached                        |
| MAC_MODE                           | 0, message escape                                                         |
| RLC_MODE                           | Dynamic Allocation                                                        |
| CONTROL_ACK                        | acknowledged mode                                                         |
| TIMESLOT_ALLOCATION                | 0                                                                         |
| Packet Timing Advance              | single slot arbitrarily chosen from valid values, default slot 2          |
| - {0 1<TIMING_ADVANCE_VALUE>}      | 1 (presence of the timing advance value)                                  |
| - TIMING_ADVANCE_VALUE             | 30 bit periods                                                            |
| - {0 1<TIMING_ADVANCE_INDEX>       | 0 (no timing advance index)                                               |
| <TIMING_ADVANCE_TIMESLOT_NUMBER >} |                                                                           |
| - {0 1<P0><BTS_PWR_CTRL_MODE>}     | 0                                                                         |
| {0 1<Frequency Parameters>}        | 1 (Frequency Parameters present)                                          |
| - Frequency Parameters             |                                                                           |
| - TSC                              | Value arbitrarily chosen from valid values (default 5)                    |
| -                                  | 01 (indirect encoding)                                                    |
| - MAIO                             | Value arbitrarily chosen                                                  |
| - MA_NUMBER                        | Value arbitrarily chosen from PSI2s defined                               |
| - {0 1<CHANGE_MARK_1>              | 0                                                                         |
| {0 1<CHANGE_MARK_2>}}              |                                                                           |
| {0 1<DOWNLINK_TFI_ASSIGNMENT>}     | 1 (assign downlink TFI)                                                   |
| - DOWNLINK_TFI_ASSIGNMENT          | Arbitrarily chosen from valid values (default 3)                          |
| {0 1<Power Control Parameters>}    | 1 (Power Control Parameters present)                                      |
| - ALPHA                            | 0.5                                                                       |
| - {0 1<GAMMA_TN0>}                 | Depending on the value in TIMESLOT_ALLOCATION (default 0 no GAMMA_TN0)    |
| - {0 1<GAMMA_TN1>}                 | Depending on the value in TIMESLOT_ALLOCATION (default 0 no GAMMA_TN1)    |
| - {0 1<GAMMA_TN2>}                 | Depending on the value in TIMESLOT_ALLOCATION (default 1 GAMMA_TN2)       |
| - GAMMA_TN2                        | For GSM 700, GSM 850 and GSM 900, +8 dBm                                  |
| - {0 1<GAMMA_TN3>}                 | For DCS 1 800, +6 dBm                                                     |
| - {0 1<GAMMA_TN4>}                 | For PCS 1 900, +6 dBm                                                     |
| - {0 1<GAMMA_TN5>}                 | Depending on the value in TIMESLOT_ALLOCATION (default 0 no GAMMA_TN0)    |
| - {0 1<GAMMA_TN6>}                 | Depending on the value in TIMESLOT_ALLOCATION (default 0 no GAMMA_TN4)    |
| - {0 1<GAMMA_TN7>}                 | Depending on the value in TIMESLOT_ALLOCATION (default 0 no GAMMA_TN5)    |
| {0 1<TBF_STARTING_TIME>}           | Depending on the value in TIMESLOT_ALLOCATION (default 0 no GAMMA_TN6)    |
| - TBF_STARTING_TIME                | Depending on the value in TIMESLOT_ALLOCATION (default 0 no GAMMA_TN7)    |
| {0 1<Measurement Mapping>}         | 1 (starting time present)                                                 |
| spare padding                      | 0, absolute frame number encoding, indicating (current frame + 13 frames) |
|                                    | 0 (no measurement mapping)                                                |
|                                    | Spare Padding                                                             |

## PACKET DOWNLINK DUMMY CONTROL BLOCK message:

|                          |               |
|--------------------------|---------------|
| MESSAGE_TYPE             | 1 00101       |
| PAGE_MODE                | Normal Paging |
| {0 1<PERSISTENCE_LEVEL>} | 0             |
| spare padding            | Spare Padding |

## PACKET PAGING REQUEST message:

|                          |                                               |
|--------------------------|-----------------------------------------------|
| MESSAGE_TYPE             | 1 00010                                       |
| PAGE_MODE                | Normal Paging                                 |
| {0 1<PERSISTENCE_LEVEL>} | 0 (no persistence level present)              |
| {0 1<NLN>}               | 0 (no notification list number)               |
| {1 <Repeated Page info>} | 1 (start of Repeated Page info)               |
| -                        | 0 (Page request for TBF establishment)        |
| -                        | 0 (PTMSI)                                     |
| - PTMSI                  | P-TMSI allocated during GPRS attach procedure |
| -                        | 0 ( end of Repeated Page info)                |
| spare padding            | Spare Padding                                 |

## PACKET RESOURCE REQUEST message (two phase access):

|                                   |                                                     |
|-----------------------------------|-----------------------------------------------------|
| MESSAGE_TYPE                      | 000101                                              |
| {0 1<ACCESS_TYPE>}                | 1 (response to single block assignment)             |
| - ACCESS_TYPE                     | 00 (two phase access)                               |
| {0<Global TFI>   1 <TLLI>}        | 1 (TLLI)                                            |
| - TLLI                            | Any value                                           |
| {0 1<MS Radio Access Capability>} | 1 (MS Radio Access Capability)                      |
| - MS Radio Access Capability      | Any value                                           |
| Channel Request Description       |                                                     |
| - PEAK_THROUGHPUT_CLASS           | As defined in the Test PDP context in the test case |
| - RADIO_PRIORITY                  | As defined in the Test PDP context in the test case |
| - RLC_MODE                        | As defined in the Test PDP context in the test case |
| - LLC_PDU_TYPE                    | 1 ( not SACK or ACK)                                |
| - RLC_OCTET_COUNT                 | Any value                                           |
| {0 1<MA_CHANGE_MARK>}             | 1, same as PSI2 change mark                         |
| C_VALUE                           | Any value                                           |
| {0 1<SIGN_VAR>}                   | Any value                                           |
| {0 1<I_LEVEL_TN0>}                | Any value                                           |
| {0 1<I_LEVEL_TN1>}                | Any value                                           |
| {0 1<I_LEVEL_TN2>}                | Any value                                           |
| {0 1<I_LEVEL_TN3>}                | Any value                                           |
| {0 1<I_LEVEL_TN4>}                | Any value                                           |
| {0 1<I_LEVEL_TN5>}                | Any value                                           |
| {0 1<I_LEVEL_TN6>}                | Any value                                           |
| {0 1<I_LEVEL_TN7>}                | Any value                                           |
| spare padding                     | Spare Padding                                       |

PACKET TIMESLOT RECONFIGURE message (dynamic allocation without assigning a new TBF):

|                                           |                                                                                                                                                                        |
|-------------------------------------------|------------------------------------------------------------------------------------------------------------------------------------------------------------------------|
| MESSAGE_TYPE                              | 000111                                                                                                                                                                 |
| PAGE_MODE                                 | Normal Paging                                                                                                                                                          |
| 0<GLOBAL_TFI>                             | 0<br>The TFI value of the uplink TBF or downlink TBF which this message applies to (default 00101)                                                                     |
| CHANNEL_CODING_COMMAND                    | 0, message escape<br>arbitrarily chosen from valid values (default CS-1)                                                                                               |
| Global Packet Timing Advance              |                                                                                                                                                                        |
| - {0 1<TIMING_ADVANCE_VALUE>}             | 1 (timing advance value present)                                                                                                                                       |
| - TIMING_ADVANCE_VALUE                    | 30 bit periods                                                                                                                                                         |
| - {0 1<UPLINK_TIMING_ADVANCE_INDEX>       | 0 (no uplink timing advance index)                                                                                                                                     |
| <UPLINK_TIMING_ADVANCE_TIMESLOT_NUMBER>   | The MS stops the operation of the continuous timing advance procedure.                                                                                                 |
| - {0 1<DOWNLINK_TIMING_ADVANCE_INDEX>     | 0 (no downlink timing advance index)                                                                                                                                   |
| <DOWNLINK_TIMING_ADVANCE_TIMESLOT_NUMBER> | The MS stops the operation of the continuous timing advance procedure.                                                                                                 |
| DOWNLINK_RLC_MODE                         | Same as in the Test PDP context used                                                                                                                                   |
| CONTROL_ACK                               | 0                                                                                                                                                                      |
| {0 1<DOWNLINK_TFI_ASSIGNMENT>             | 0                                                                                                                                                                      |
| {0 1<UPLINK_TFI_ASSIGNMENT>               | 0                                                                                                                                                                      |
| DOWNLINK_TIMESLOT_ALLOCATION              | arbitrarily chosen from valid values (default 00010000)                                                                                                                |
| {0 1<Frequency Parameters>                | 0 (use current parameters)                                                                                                                                             |
| Dynamic allocation                        | 0                                                                                                                                                                      |
| - Extended Dynamic Allocation             | 0 ( Dynamic allocation)                                                                                                                                                |
| - {0 1<P0><PR_MODE>}                      | 0                                                                                                                                                                      |
| - USF_GRANULARITY                         | 0, one block                                                                                                                                                           |
| - {0 1<RLC_DATA_BLOCKS_GRANTED>}          | 0 (no RLC_DATA_BLOCKS_GRANTED, open-ended TBF)                                                                                                                         |
| - {0 1<TBF_STARTING_TIME>}                | 1 (starting time)                                                                                                                                                      |
| - TBF_STARTING_TIME                       | 1, relative frame number encoding<br>indicating current frame + 104 by absolute encoding                                                                               |
| -                                         | 1 (Timeslot Allocation with Power Control Parameters)                                                                                                                  |
| - ALPHA                                   | one slot arbitrarily chosen and different from current slot,<br>the following USF_TNx and GAMMA_TNx shall be<br>corresponding to the chosen value, default timeslot 3. |
| - {0 1<USF_TN0><GAMMA_TN0>}               | 0.5                                                                                                                                                                    |
| - {0 1<USF_TN1><GAMMA_TN1>}               | L (timeslot 0 not assigned)                                                                                                                                            |
| - {0 1<USF_TN2><GAMMA_TN2>}               | L (timeslot 1 not assigned)                                                                                                                                            |
| - {0 1<USF_TN3><GAMMA_TN3>}               | L (timeslot 2 not assigned)                                                                                                                                            |
| - {0 1<USF_TN3><GAMMA_TN3>}               | H (timeslot 3 assigned)                                                                                                                                                |
| - USF_TN3                                 | arbitrarily chosen and different from current value,<br>default 4                                                                                                      |
| - GAMMA_TN3                               | For GSM 700, GSM 850 and GSM 900, +8 dBm<br>For DCS 1 800, +6 dBm<br>For PCS 1 900, +6 dBm                                                                             |
| - {0 1<USF_TN4><GAMMA_TN4>}               | L (timeslot 4 not assigned)                                                                                                                                            |
| - {0 1<USF_TN5><GAMMA_TN5>}               | L (timeslot 5 not assigned)                                                                                                                                            |
| - {0 1<USF_TN6><GAMMA_TN6>}               | L (timeslot 6 not assigned)                                                                                                                                            |
| - {0 1<USF_TN7><GAMMA_TN7>}               | L (timeslot 7 not assigned)                                                                                                                                            |
| spare padding                             | Spare Padding                                                                                                                                                          |

For assignment of an uplink TBF while a downlink TBF has been established, the address information should be changed to DOWNLINK\_TFI of Global\_TFI. UPLINK\_TFI\_ASSIGNMENT is present.

## PACKET UPLINK ACK/NACK message:

|                                   |                                                                                             |
|-----------------------------------|---------------------------------------------------------------------------------------------|
| MESSAGE_TYPE                      | 001001                                                                                      |
| PAGE_MODE                         | Normal Paging                                                                               |
| UPLINK_TFI                        | 00,<br>same as the TFI value of the TBF which the message applies                           |
| CHANNEL_CODING_COMMAND            | 0, message escape<br>same coding scheme as in the assigned TBF which the message applies to |
| Ack/Nack Description              |                                                                                             |
| - FINAL_ACK_INDICATION            | 0 (not a final ACK)                                                                         |
| - STARTING_SEQUENCE_NUMBER        | V( R )                                                                                      |
| - RECEIVED_BLOCK_BITMAP           | acknowledge the all data blocks transmitted by the MS                                       |
| {0 1<CONTENTION_RESOLUTION_TLLI>} | 0 (no contention resolution TLLI)                                                           |
| {0 1<Packet Timing Advance>}      | 0 (no packet timing advance)                                                                |
| {0 1<Power Control Parameters>}   | 0 (no power control parameters)                                                             |
| {0 1<Extension bits>}             | 0 (no extension bits present)                                                               |
| spare padding                     | Spare Padding                                                                               |

PACKET UPLINK ASSIGNMENT message (two-phase dynamic allocation assigning a TBF):

|                                                                                                                                                                                                                                                                                                                                                                                                                                                                                                                                                                                                                                                                                                                                                                                                                                                                                                                                                                                                                                              |                                                                                                                                                                                                                                                                                                                                                                                                                                                                                                                                                                                                                                                                                                                                                                                                                                                                                                                                                                                                                                                                                                                                                                                                                                                                                                                                 |
|----------------------------------------------------------------------------------------------------------------------------------------------------------------------------------------------------------------------------------------------------------------------------------------------------------------------------------------------------------------------------------------------------------------------------------------------------------------------------------------------------------------------------------------------------------------------------------------------------------------------------------------------------------------------------------------------------------------------------------------------------------------------------------------------------------------------------------------------------------------------------------------------------------------------------------------------------------------------------------------------------------------------------------------------|---------------------------------------------------------------------------------------------------------------------------------------------------------------------------------------------------------------------------------------------------------------------------------------------------------------------------------------------------------------------------------------------------------------------------------------------------------------------------------------------------------------------------------------------------------------------------------------------------------------------------------------------------------------------------------------------------------------------------------------------------------------------------------------------------------------------------------------------------------------------------------------------------------------------------------------------------------------------------------------------------------------------------------------------------------------------------------------------------------------------------------------------------------------------------------------------------------------------------------------------------------------------------------------------------------------------------------|
| MESSAGE_TYPE<br>PAGE_MODE<br>{0 1<PERSISTENCE_LEVEL>}<br>- Address information<br>- TLLI<br><br>CHANNEL_CODING_COMMAND<br>TLLI_BLOCK_CHANNEL_CODING<br>Packet Timing Advance<br>- {0 1<TIMING_ADVANCE_VALUE>}<br>- TIMING_ADVANCE_VALUE<br>- {0 1<TIMING_ADVANCE_INDEX>}<br><TIMING_ADVANCE_TIMESLOT_NUMBER ><br>{0 1<Frequency Parameters>}<br>- Frequency Parameters<br>- TSC<br>-<br>- MAIO<br>- MA_NUMBER<br><br>- {0 1<CHANGE_MARK_1>}<br>{0 1<CHANGE_MARK_2>}}<br>Dynamic allocation<br>- Extended Dynamic Allocation<br>- {0 1<P0><PR_MODE>}<br>- USF_GRANULARITY<br>- {0 1<UPLINK_TFI_ASSIGNMENT>}<br>- UPLINK_TFI_ASSIGNMENT<br>- {0 1<RLC_DATA_BLOCKS_GRANTED>}<br><br>- {0 1<TBF_STARTING_TIME>}<br>-<br><br>- ALPHA<br>- {0 1<USF_TN0><GAMMA_TN0>}<br>- {0 1<USF_TN1><GAMMA_TN1>}<br>- {0 1<USF_TN2><GAMMA_TN2>}<br>- USF_TN2<br>- GAMMA_TN2<br><br>- {0 1<USF_TN3><GAMMA_TN3>}<br>- {0 1<USF_TN4><GAMMA_TN4>}<br>- {0 1<USF_TN5><GAMMA_TN5>}<br>- {0 1<USF_TN6><GAMMA_TN6>}<br>- {0 1<USF_TN7><GAMMA_TN7>}<br><br>spare padding | 001010<br>Normal Paging<br>0 (no persistence level present)<br>10 (TLLI)<br>The value received from the MS<br>0, message escape<br>Arbitrarily chosen from the valid values (default CS-1)<br>'0'B, cs-1<br><br>1 (timing advance value)<br>30 bit periods<br>0 (no timing advance index)<br><br>1 (Frequency Parameters present)<br><br>Arbitrarily chosen (default 5)<br>01 (indirect encoding)<br>Value arbitrarily chosen<br>Value arbitrarily chosen from PSI2s defined (default 0001)<br>0<br><br>01<br>0 ( Dynamic allocation)<br>0<br>0, one block<br>1 ( uplink TFI assignment)<br>Arbitrarily chosen (default 00101)<br>0 (no RLC_DATA_BLOCKS_GRANTED, open-ended TBF)<br>0 (no starting time)<br>1 (Timeslot Allocation with Power Control Parameters)<br>one slot arbitrarily chosen and the following USF_TNx and GAMMA_TNx shall be corresponding to the chosen value, default timeslot 2 assigned)<br>0.5<br>0 (timeslot 0 not assigned)<br>0 (timeslot 1 not assigned)<br>1 (timeslot 2 assigned)<br>Arbitrarily chosen (default 101)<br>For GSM 700, GSM 850 and GSM 900, +8 dBm<br>For DCS 1 800, +6 dBm<br>For PCS 1 900, +6 dBm<br>0 (timeslot 3 not assigned)<br>0 (timeslot 4 not assigned)<br>0 (timeslot 5 not assigned)<br>0 (timeslot 6 not assigned)<br>0 (timeslot 7 not assigned)<br>Spare Padding |
|----------------------------------------------------------------------------------------------------------------------------------------------------------------------------------------------------------------------------------------------------------------------------------------------------------------------------------------------------------------------------------------------------------------------------------------------------------------------------------------------------------------------------------------------------------------------------------------------------------------------------------------------------------------------------------------------------------------------------------------------------------------------------------------------------------------------------------------------------------------------------------------------------------------------------------------------------------------------------------------------------------------------------------------------|---------------------------------------------------------------------------------------------------------------------------------------------------------------------------------------------------------------------------------------------------------------------------------------------------------------------------------------------------------------------------------------------------------------------------------------------------------------------------------------------------------------------------------------------------------------------------------------------------------------------------------------------------------------------------------------------------------------------------------------------------------------------------------------------------------------------------------------------------------------------------------------------------------------------------------------------------------------------------------------------------------------------------------------------------------------------------------------------------------------------------------------------------------------------------------------------------------------------------------------------------------------------------------------------------------------------------------|

1. For one-phase uplink assignment, the Packet Request reference is used for addressing the MS.
2. For re-assignment of an uplink TBF, the address information should be changed to UPLINK\_TFI of Global\_TFI. UPLINK\_TFI\_ASSIGNMENT is absent.
3. For assignment of an uplink TBF while a downlink TBF has been established, the address information should be changed to DOWNLINK\_TFI of Global\_TFI. UPLINK\_TFI\_ASSIGNMENT is present.

|  |  |
|--|--|
|  |  |
|--|--|

1. For two-phase uplink assignment, the TLLI is used for addressing the MS.
2. For assignment of an uplink TBF while a downlink TBF has been established, the address information should be changed to DOWNLINK\_TFI of Global\_TFI. UPLINK\_TFI\_ASSIGNMENT is present.

PACKET UPLINK ASSIGNMENT message (single block allocation):

|                                          |                                                               |
|------------------------------------------|---------------------------------------------------------------|
| MESSAGE_TYPE                             | 001010                                                        |
| PAGE_MODE                                | Normal Paging                                                 |
| {0 1<PERSISTENCE_LEVEL>}                 | 0 (no persistence level present)                              |
| -                                        | 111 (Packet Request Reference)                                |
| - RANDOM_ACCESS_INFORMATION value        | As received in PACKET CHANNEL REQUEST                         |
| - FRAME_NUMBER                           | The frame number which PACKET CHANNEL REQUEST was received on |
| CHANNEL_CODING_COMMAND                   | 0, message escape                                             |
| TLLI_BLOCK_CHANNEL_CODING                | Arbitrarily chosen from the valid values (default CS-1)       |
| Packet Timing Advance                    | '0'B                                                          |
| - {0 1<TIMING_ADVANCE_VALUE>}            | 1 (timing advance value)                                      |
| - TIMING_ADVANCE_VALUE                   | 30 bit periods                                                |
| - {0 1<TIMING_ADVANCE_INDEX>             | 0 (no timing advance index)                                   |
| <TIMING_ADVANCE_TIMESLOT_NUMBER >}       |                                                               |
| {0 1<Frequency Parameters>}              | 1 (Frequency Parameters present)                              |
| - Frequency Parameters                   |                                                               |
| - TSC                                    | Arbitrarily chosen (default 5)                                |
| -                                        | 00 (ARFCN no hopping)                                         |
| - ARFCN                                  | For GSM 900, 30                                               |
|                                          | For DCS 1 800, 650                                            |
|                                          | For PCS 1 900, 650                                            |
|                                          | For GSM 700, 467                                              |
|                                          | For GSM 850, 157                                              |
| Single block allocation                  | 10                                                            |
| - TIMESLOT_NUMBER                        | Arbitrarily chosen (default slot 2)                           |
| - {0 1<ALPHA><GAMMA_TN>}                 | 1                                                             |
| - ALPHA                                  | 0.5                                                           |
| - GAMMA_TN                               | For GSM 700, GSM 850 and GSM 900, +8 dBm                      |
|                                          | For DCS 1 800, +6 dBm                                         |
|                                          | For PCS 1 900, +6 dBm                                         |
| - {0 1<P0> <BTS_PWR_CTRL_MODE><PR_MODE>} | 0                                                             |
| - TBF_STARTING_TIME                      | 1, relative frame number encoding                             |
|                                          | indicating current frame + 91 by absolute encoding            |
| spare pending                            | Spare pending                                                 |

ATTACH REQUEST message:

|                                          |                                                                         |
|------------------------------------------|-------------------------------------------------------------------------|
| Protocol discriminator                   | 1000                                                                    |
| Skip indicator                           | 0000                                                                    |
| Attach request message identity          | 00000001                                                                |
| MS network capability                    |                                                                         |
| - IE length                              |                                                                         |
| - GEA bits                               | 1, GEA 1 available                                                      |
| - SM capabilities via dedicated channels | Any value                                                               |
| - SM capabilities via GPRS channels      | Any value                                                               |
| - USC2 support                           | Any value                                                               |
| - SS screening Indicator                 | Any value                                                               |
| - Padding bit                            | Spare Padding                                                           |
| Attach type                              | GPRS attach (MS class C) or Combined GPRS/IMSI attach (MS class A or B) |
| GPRS ciphering key sequence number       | no key available                                                        |
| DRX parameter                            | Any value                                                               |
| P-TMSI or IMSI                           | IMSI                                                                    |
| Old routing area identification          | Any value                                                               |
| MS Radio Access capability               | Any value                                                               |
| Old P-TMSI signature                     | Any or omit                                                             |
| Requested READY timer value              | Any or omit                                                             |

ATTACH ACCEPT message:

|                                |                                                                                         |
|--------------------------------|-----------------------------------------------------------------------------------------|
| Protocol discriminator         | 1000                                                                                    |
| Skip indicator                 | 0000                                                                                    |
| Attach accept message identity | 00000010                                                                                |
| Attach result                  | For MS class A and B, Combined GPRS/IMSI attached<br>For MS class C, GPRS only attached |
| Force to standby               | not indicated                                                                           |
| Periodic RA update timer       | Timer is deactivated                                                                    |
| Radio priority for SMS         | Priority level 3                                                                        |
| Spare half octet               | Spare half octet                                                                        |
| Routing area identification    |                                                                                         |
| - MCC                          | 001 (decimal)                                                                           |
| - MNC                          | 01 (decimal)                                                                            |
| - LAC                          | 0001H                                                                                   |
| - RAC                          | 05H                                                                                     |
| P-TMSI signature               | P-TMSI signature                                                                        |
| Negotiated READY timer value   | 32 seconds                                                                              |
| Allocated P-TMSI               | P-TMSI                                                                                  |
| MS identity                    | TMSI                                                                                    |
| GMM cause                      | Omit                                                                                    |

ATTACH COMPLETE message:

|                                  |                  |
|----------------------------------|------------------|
| Protocol discriminator           | 1000             |
| Skip indicator                   | 0000             |
| Attach complete message identity | 00000011         |
| Force to standby                 | Any value        |
| Spare half octet                 | Spare half octet |

## 42.4 Measurement reports and Cell change order procedures

This subclause presents tests for "Measurement Reports and Cell Change Order Procedures" which are specified in 3GPP TS 04.60 subclauses 5.6 and 8.4.

Applicability and default conditions

The clause is applicable for mobiles supporting GPRS.

Default message contents and signalling macros are defined in the GPRS general defaults section, except for those messages and macros specified at the end of this subclause.

### 42.4.1 Measurement reports

#### 42.4.1.1 Network Control measurement reporting / Uplink / Normal case

##### 42.4.1.1.1 Conformance requirement

The behaviour of the mobile station is controlled by the NETWORK\_CONTROL\_ORDER parameter in a PACKET MEASUREMENT ORDER message. The reporting periods are indicated in the NC\_REPORTING\_PERIOD\_T field of the PACKET MEASUREMENT ORDER message. The mobile station shall apply to the timer T3158 the NC\_REPORTING\_PERIOD\_T when in packet transfer mode.

The procedure for NC measurement report sending shall be initiated by the mobile station at the expiry of the NC measurement report interval timer T3158. At expiry of the timer T3158 the mobile station shall restart the timer T3158, perform the measurements and send the PACKET MEASUREMENT REPORT message containing the 'NC measurement report struct' on PACCH.



A mobile station in mode NC1 may receive a new indicated reporting period or change packet mode while timer T3158 is active. If the new indicated reporting period is less than the time to expiry of timer T3158, the mobile station shall immediately restart timer T3158 with the new indicated reporting period. Otherwise, the timer T3158 shall continue to run.

#### 42.4.1.1.2 Test Purpose

To verify that the MS sends the measurement report of the NC measurements according to the indicated reporting periods, when the T3158 expires.

To verify that the MS restarts the timer T3158 when it expires.

#### Reference

3GPP TS 04.60, subclauses 5.6.1 and 8.3.

#### 42.4.1.1.3 Method of test

##### Initial conditions

System Simulator:

1 cell, GPRS supported.

Mobile Station:

MS is in Packet Idle mode and GPRS attached.

PDP context 2 established.

##### Related PICS/PIXIT statement

Support of GPRS.

The way to trigger the MS initiating an uplink packet transfer.

##### Foreseen final state of the MS

- MS is in transfer mode.

##### Test procedure

MS is brought into uplink packet transfer mode. SS sends a PACKET MEASUREMENT ORDER message. MS sends continuously data blocks and PACKET MEASUREMENT REPORT messages according to the indicated reporting period. A PACKET MEASUREMENT ORDER message is sent again with new reporting period. MS sends data blocks and PACKET MEASUREMENT REPORT messages according to the new reporting period.

##### Maximum duration of the test

-

Expected sequence

| Step | Direction | Message                             | Comments                                                                                                                                                                                           |
|------|-----------|-------------------------------------|----------------------------------------------------------------------------------------------------------------------------------------------------------------------------------------------------|
| 1    |           | {Uplink packet transfer mode (dyn)} | MS is brought into uplink packet transfer mode.                                                                                                                                                    |
| 2    | SS->MS    | PACKET MEASUREMENT ORDER            | -Sent on PACCH.<br>-Contains NETWORK_CONTROL_ORDER and NC_REPORTING_PERIOD_T<br>See specific message contents                                                                                      |
| 3    | MS -> SS  | RLC data blocks                     | MS sends data                                                                                                                                                                                      |
| 4    | SS -> MS  | PACKET UPLINK ACK/NACK              | Sent on PACCH.                                                                                                                                                                                     |
| 5    |           |                                     | Repeat steps 3 and 4 until the reporting period has expired.                                                                                                                                       |
| 6    | MS->SS    | PACKET MEASUREMENT REPORT           | - Sent on PACCH.<br>- Contains the "NC measurement report struct" on PACCH                                                                                                                         |
| 7    | MS -> SS  | RLC data blocks                     | MS sends data.                                                                                                                                                                                     |
| 8    | SS -> MS  | PACKET UPLINK ACK/NACK              | Sent on PACCH.                                                                                                                                                                                     |
| 9    |           |                                     | Repeat steps 7 and 8 until the reporting period has expired.                                                                                                                                       |
| 10   | MS->SS    | PACKET MEASUREMENT REPORT           | - Sent on PACCH.<br>- Contains the "NC measurement report struct" on PACCH                                                                                                                         |
| 11   | MS -> SS  | RLC data blocks                     | MS sends data.                                                                                                                                                                                     |
| 12   | SS -> MS  | PACKET UPLINK ACK/NACK              | Sent on PACCH.                                                                                                                                                                                     |
| 13   | SS ->MS   | PACKET MEASUREMENT ORDER            | - Sent on PACCH.<br>-Contains NETWORK_CONTROL_ORDER and NC_REPORTING_PERIOD_T with new reporting period, which is greater than time to expiry of the timer T3158.<br>See specific message contents |
| 14   | MS -> SS  | RLC data blocks                     | MS sends data.                                                                                                                                                                                     |
| 15   | SS -> MS  | PACKET UPLINK ACK/NACK              | Sent on PACCH.                                                                                                                                                                                     |
| 16   |           |                                     | Repeat steps 14 and 15 until the old reporting period has expired.                                                                                                                                 |
| 17   | MS->SS    | PACKET MEASUREMENT REPORT           | - Sent on PACCH.<br>- Contains the "NC measurement report struct" on PACCH                                                                                                                         |
| 18   | MS -> SS  | RLC data blocks                     | MS sends data.                                                                                                                                                                                     |
| 19   | SS -> MS  | PACKET UPLINK ACK/NACK              | Sent on PACCH.                                                                                                                                                                                     |
| 20   |           |                                     | Repeat steps 18 and 19 until the new reporting period has expired.                                                                                                                                 |
| 21   | MS->SS    | PACKET MEASUREMENT REPORT           | - Sent on PACCH.<br>- Contains the "NC measurement report struct" on PACCH                                                                                                                         |

Specific message contents

PACKET MEASUREMENT ORDER in step 2:

|                                                                             |                          |
|-----------------------------------------------------------------------------|--------------------------|
| NC Measurement parameters<br>NETWORK_CONTROL_ORDER<br>NC_REPORTING_PERIOD_T | 01 (NC1)<br>001 (0,96 s) |
|-----------------------------------------------------------------------------|--------------------------|

PACKET MEASUREMENT ORDER in step 13:

|                                                                             |                          |
|-----------------------------------------------------------------------------|--------------------------|
| NC Measurement parameters<br>NETWORK_CONTROL_ORDER<br>NC_REPORTING_PERIOD_T | 01 (NC1)<br>100 (7,68 s) |
|-----------------------------------------------------------------------------|--------------------------|

#### 42.4.1.2 Network Control measurement reporting / Idle mode / New cell reselection

##### 42.4.1.2.1 Conformance requirement

The procedure for measurement report sending shall be initiated by the mobile station at expiry of the NC measurement report interval timer T3158. At expiry of the timer T3158 the mobile station shall restart the expired timer T3158, perform the measurements and initiate the packet access. The packet access procedure is initiated by the RR entity in the mobile station with access type 'Single block without TBF establishment' indicated in the PACKET CHANNEL REQUEST message. The radio resource is assigned to the mobile station in a PACKET UPLINK ASSIGNMENT message sent on any PAGCH on the same PCCCH on which the network has received the PACKET CHANNEL REQUEST message.

When receiving a PACKET UPLINK ASSIGNMENT message the mobile station shall send PACKET MEASUREMENT REPORT in the allocated radio block on the assigned PDCH and immediately switch back to the PCCCH in non-DRX mode. No TBF is established and the network shall not acknowledge the reception of the PACKET MEASUREMENT REPORT.

A mobile station may reselect a new cell or may be ordered to reselect a new cell while timer T3158 is active. If time to expiry of timer T3158 is greater than the indicated reporting period for the new cell, the mobile station shall immediately restart timer T3158 with the indicated reporting period for the new cell. Otherwise the timer T3158 shall continue to run.

##### 42.4.1.2.2 Test Purpose

To verify that if the MS reselects a new cell while timer T3158 is active, and the time to expiry of timer T3158 is greater than the indicated reporting period for the new cell, the MS shall immediately restart timer T3158 with the indicated reporting period for the new cell.

To verify that if the MS reselects a new cell while timer T3158 is active, and the time to expiry of timer T3158 is shorter than the indicated reporting period for the new cell, the timer T3158 shall continue to run.

#### Reference

3GPP TS 04.60, subclauses 7.3 and 5.6.1.

##### 42.4.1.2.3 Method of test

#### Initial conditions

##### System Simulator:

3 cells, GPRS supported, PCCCH is present.

##### Mobile Station:

MS is in Packet Idle mode and GPRS attached.

PDP context established.

the Ready Timer is running.

## Related PICS/PIXIT statement

- Support of GPRS.

## Foreseen final state of the MS

- MS is in idle mode.

## Test procedure

SS sends PACKET MEASUREMENT ORDER message to MS. SS sends PACKET CELL CHANGE ORDER message to MS with new reporting period before the old reporting period has expired. MS initiates a packet access and sends the PACKET MEASUREMENT REPORT to SS. Another measurement report is sent before new PACKET CELL CHANGE ORDER message with new reporting period is sent to MS. Two more measurement reports are sent using correct reporting periods.

## Maximum duration of the test

-

## Expected sequence

| Step | Direction | Message                   | Comments                                                                                                                                                                                                             |
|------|-----------|---------------------------|----------------------------------------------------------------------------------------------------------------------------------------------------------------------------------------------------------------------|
| 1    | SS->MS    | PACKET MEASUREMENT ORDER  | -Sent on PCCCH.<br>-Contains NETWORK_CONTROL_ORDER and NC_REPORTING_PERIOD_I of cell A<br>See specific message contents                                                                                              |
| 2    | SS        |                           | SS waits 0.5 * the indicated reporting period.                                                                                                                                                                       |
| 3    | SS->MS    | PACKET CELL CHANGE ORDER  | -Sent on PCCCH.<br>-Contains NETWORK_CONTROL_ORDER and NC_REPORTING_PERIOD_I of cell B with new reporting period, which is shorter than remaining time of the old reporting period.<br>See specific message contents |
| 4    | MS ->SS   | PACKET CHANNEL REQUEST    | To the new cell.<br>'Cell Update'                                                                                                                                                                                    |
| 5    | SS -> MS  | PACKET UPLINK ASSIGNMENT  | Sent on PAGCH.<br>Assigning Single Block.                                                                                                                                                                            |
| 6    | MS ->SS   | UPLINK RLC DATA BLOCK     | LLC PDU implicitly indicating Cell Update                                                                                                                                                                            |
| 7    | MS ->SS   | PACKET CHANNEL REQUEST    | To the new cell.<br>'Single block without TBF establishment.'<br>SS verifies that PACKET CHANNEL REQUEST arrives at the end of correct reporting period.                                                             |
| 8    | SS -> MS  | PACKET UPLINK ASSIGNMENT  | Sent on PAGCH.                                                                                                                                                                                                       |
| 9    | MS ->SS   | PACKET MEASUREMENT REPORT | Sent on the allocated PDCH.                                                                                                                                                                                          |
| 10   | MS ->SS   | PACKET CHANNEL REQUEST    | 'Single block without TBF establishment.'<br>SS verifies that PACKET CHANNEL REQUEST arrives at the end of correct reporting period.                                                                                 |
| 11   | SS -> MS  | PACKET UPLINK ASSIGNMENT  | Sent on PAGCH.                                                                                                                                                                                                       |
| 12   | MS ->SS   | PACKET MEASUREMENT REPORT | Sent on the allocated PDCH.                                                                                                                                                                                          |
| 13   | SS->MS    | PACKET CELL CHANGE ORDER  | -Sent on PCCCH.<br>-Contains NETWORK_CONTROL_ORDER and NC_REPORTING_PERIOD_I of cell C with new reporting period, which is longer than remaining time of the old reporting period.<br>See specific message contents  |
| 14   | MS ->SS   | PACKET CHANNEL REQUEST    | To the new cell.<br>'Cell Update'                                                                                                                                                                                    |
| 15   | SS -> MS  | PACKET UPLINK ASSIGNMENT  | Sent on PAGCH.<br>Assigning Single Block.                                                                                                                                                                            |
| 16   | MS ->SS   | UPLINK RLC DATA BLOCK     | LLC PDU implicitly indicating Cell Update                                                                                                                                                                            |
| 17   | MS ->SS   | PACKET CHANNEL REQUEST    | 'Single block without TBF establishment.'<br>SS verifies that PACKET CHANNEL REQUEST arrives at the end of correct reporting period.                                                                                 |
| 18   | SS -> MS  | PACKET UPLINK ASSIGNMENT  | Sent on PAGCH.                                                                                                                                                                                                       |
| 19   | MS ->SS   | PACKET MEASUREMENT REPORT | Sent on the allocated PDCH.                                                                                                                                                                                          |
| 20   | MS ->SS   | PACKET CHANNEL REQUEST    | 'Single block without TBF establishment.'<br>SS verifies that PACKET CHANNEL REQUEST arrives at the end of correct reporting period.                                                                                 |
| 21   | SS -> MS  | PACKET UPLINK ASSIGNMENT  | Sent on PAGCH.                                                                                                                                                                                                       |
| 22   | MS ->SS   | PACKET MEASUREMENT REPORT | Sent on the allocated PDCH.                                                                                                                                                                                          |

Specific message contents

PACKET MEASUREMENT ORDER in step 1:

|                                                                             |                          |
|-----------------------------------------------------------------------------|--------------------------|
| NC Measurement parameters<br>NETWORK_CONTROL_ORDER<br>NC_REPORTING_PERIOD_I | 01 (NC1)<br>111 (61.44s) |
|-----------------------------------------------------------------------------|--------------------------|

PACKET CELL CHANGE ORDER in step 3:

|                                                                             |                           |
|-----------------------------------------------------------------------------|---------------------------|
| NC Measurement parameters<br>NETWORK_CONTROL_ORDER<br>NC_REPORTING_PERIOD_I | 01 (NC1)<br>101 (15.36 s) |
|-----------------------------------------------------------------------------|---------------------------|

PACKET CELL CHANGE ORDER in step 13:

|                                                                             |                           |
|-----------------------------------------------------------------------------|---------------------------|
| NC Measurement parameters<br>NETWORK_CONTROL_ORDER<br>NC_REPORTING_PERIOD_I | 01 (NC1)<br>110 (30.72 s) |
|-----------------------------------------------------------------------------|---------------------------|

### 42.4.1.3 Network Control measurement reporting / Downlink transfer / Normal case

#### 42.4.1.3.1 Conformance requirement

The procedure for NC measurement report sending shall be initiated by the mobile station at the expiry of the NC measurement report interval timer T3158. At expiry of the timer T3158 the mobile station shall restart the timer T3158, perform the measurements and send the PACKET MEASUREMENT REPORT message containing the 'NC measurement report struct' on PACCH.

Following a downlink TBF establishment, the PACKET MEASUREMENT REPORT message shall not be sent on the uplink PACCH associated with this TBF until two PACKET DOWNLINK ACK/NACK messages has been sent to the network.

The mobile station shall transmit an RLC/MAC control message other than a PACKET DOWNLINK ACK/NACK message at most every second time it is polled.

#### 42.4.1.3.2 Test Purpose

To verify that the MS sends the measurement report of the NC measurements according to the indicated reporting periods, when the T3158 expires.

To verify that the MS restarts the timer T3158 when it expires.

To verify that the MS sends at least two PACKET DOWNLINK ACK/NACK messages before transmitting a PACKET MEASUREMENT REPORT message upon entering transfer state.

#### Reference

3GPP TS 04.60, subclauses 8.1.2.2, 8.3 and 5.6.1.

## 42.4.1.3.3 Method of test

## Initial conditions

## System Simulator:

1 cell, GPRS supported.

## Mobile Station:

MS is in Packet Idle mode and GPRS attached.

PDP context 2 established.

## Related PICS/PIXIT statement

- Support of GPRS.

## Foreseen final state of the MS

- MS is in transfer mode.

## Test procedure

MS is brought into downlink packet transfer mode. SS sends a PACKET MEASUREMENT ORDER message. SS sends data blocks and MS answers with PACKET DOWNLINK ACK/NACK. When reporting period has expired and at least two PACKET DOWNLINK ACK/NACK messages has been sent, MS sends a PACKET MEASUREMENT REPORT message. SS sends data blocks continuously and MS sends PACKET MEASUREMENT REPORT messages when reporting period has expired and at least one PACKET DOWNLINK ACK/NACK messages have been sent after the last PACKET MEASUREMENT REPORT message.

## Maximum duration of the test

-

Expected sequence

| Step | Direction | Message                    | Comments                                                                                                                                  |
|------|-----------|----------------------------|-------------------------------------------------------------------------------------------------------------------------------------------|
| 1    | SS->MS    | PACKET DOWNLINK ASSIGNMENT | Sent on the PCCCH.                                                                                                                        |
| 2    | SS->MS    | PACKET MEASUREMENT ORDER   | -Sent on PACCH.<br>-Contains NETWORK_CONTROL_ORDER and NC_REPORTING_PERIOD_T<br>See specific message contents                             |
| 3    | SS        |                            | Wait for 0.5 seconds.                                                                                                                     |
| 4    | SS -> MS  | 10 RLC data blocks         | SS sends data, last block is polling.                                                                                                     |
| 5    | MS -> SS  | PACKET DOWNLINK ACK/NACK   | Sent on PACCH.                                                                                                                            |
| 6    | SS->MS    | 10 RLC data blocks         | SS sends data, last block is polling.                                                                                                     |
| 7    | MS -> SS  | PACKET DOWNLINK ACK/NACK   | Sent on PACCH.                                                                                                                            |
| 8    | SS->MS    | 10 RLC data blocks         | SS sends data, last block is polling.                                                                                                     |
| 9    | MS->SS    | PACKET MEASUREMENT REPORT  | - Sent on PACCH.<br>- Contains the "NC measurement report struct" on PACCH                                                                |
| 10   | SS        |                            | Wait for 0.5 seconds.                                                                                                                     |
| 11   | SS -> MS  | 10 RLC data blocks         | SS sends data, last block is polling.                                                                                                     |
| 12   | MS -> SS  | PACKET DOWNLINK ACK/NACK   | Sent on PACCH.                                                                                                                            |
| 13   | SS -> MS  | 10 RLC data blocks         | SS sends data, last block is polling.                                                                                                     |
| 14   | MS->SS    | PACKET MEASUREMENT REPORT  | - Sent on PACCH.<br>- Contains the "NC measurement report struct" on PACCH                                                                |
| 15   | SS -> MS  | 10 RLC data blocks         | SS sends data, last block is polling.                                                                                                     |
| 16   | MS -> SS  | PACKET DOWNLINK ACK/NACK   | Sent on PACCH.                                                                                                                            |
| 17   | SS->MS    | PACKET MEASUREMENT ORDER   | - Sent on PACCH.<br>-Contains NETWORK_CONTROL_ORDER and NC_REPORTING_PERIOD_T with new reporting period.<br>See specific message contents |
| 18   | SS        |                            | Wait for 0.5 seconds.                                                                                                                     |
| 19   | SS -> MS  | 10 RLC data blocks         | SS sends data, last block is polling.                                                                                                     |
| 20   | MS -> SS  | PACKET MEASUREMENT REPORT  | Sent on PACCH.<br>- Contains the "NC measurement report struct" on PACCH                                                                  |
| 21   | SS        |                            | Wait for 0.5 seconds.                                                                                                                     |
| 22   | SS -> MS  | 10 RLC data blocks         | SS sends data, last block is polling.                                                                                                     |
| 23   | MS->SS    | PACKET DOWNLINK ACK/NACK   | - Sent on PACCH.                                                                                                                          |
| 24   | SS        |                            | Wait for 1.0 s.                                                                                                                           |
| 25   | SS -> MS  | 10 RLC data blocks         | SS sends data, last block is polling.                                                                                                     |
| 26   | MS -> SS  | PACKET MEASUREMENT REPORT  | Sent on PACCH.<br>- Contains the "NC measurement report struct" on PACCH                                                                  |
| 27   | SS -> MS  | 10 RLC data blocks         | SS sends data, last block is polling.                                                                                                     |
| 28   | MS -> SS  | PACKET DOWNLINK ACK/NACK   | - Sent on PACCH.                                                                                                                          |

Specific message contents

PACKET MEASUREMENT ORDER in step 2:

|                                                                             |                          |
|-----------------------------------------------------------------------------|--------------------------|
| NC Measurement parameters<br>NETWORK_CONTROL_ORDER<br>NC_REPORTING_PERIOD_T | 01 (NC1)<br>000 (0,48 s) |
|-----------------------------------------------------------------------------|--------------------------|



PACKET MEASUREMENT ORDER in step 17:

|                                                                             |                          |
|-----------------------------------------------------------------------------|--------------------------|
| NC Measurement parameters<br>NETWORK_CONTROL_ORDER<br>NC_REPORTING_PERIOD_T | 01 (NC1)<br>001 (0,96 s) |
|-----------------------------------------------------------------------------|--------------------------|

## 42.4.2 Cell change order procedures

### 42.4.2.1 Cell change order procedure / Uplink transfer

#### 42.4.2.1.1 Cell change order procedure / Uplink transfer / Normal case

##### 42.4.2.1.1.1 Conformance requirement

The cell change order procedure is started by sending a PACKET CELL CHANGE ORDER message to the mobile station on the PCCCH or PACCH. Upon receipt of the PACKET CELL CHANGE ORDER message the mobile station shall start timer T3174.

When a cell reselection is made controlled by the network, the mobile station shall act upon the IMMEDIATE\_REL value which has been received in the Packet Cell Change Order: if required, the mobile station shall abort any TBF in progress by immediately ceasing to decode the downlink, ceasing to transmit on the uplink, stopping all RLC/MAC timers except for timers related to measurement reporting. The mobile station shall then switch to the identified specified new cell and shall obey the relevant RLC/MAC procedures on this new cell.

##### 42.4.2.1.1.2 Test Purpose

To verify that when the cell change order procedure is started by sending a PACKET CELL CHANGE ORDER message with the IMMEDIATE\_REL value set to 1, the MS shall abort any TBF in progress and stop transmitting.

To verify that the MS shall switch to the new cell.

#### Reference

3GPP TS 04.60, subclauses 8.4 and 5.5.1.1.

##### 42.4.2.1.1.3 Method of test

#### Initial conditions

System Simulator:

2 cells, GPRS supported.

Mobile Station:

MS is in Packet Idle mode and GPRS attached.

PDP context 2 established.

#### Related PICS/PIXIT statement

- Support of GPRS.
- The way to trigger the MS initiating an uplink packet transfer.

#### Foreseen final state of the MS

- MS is in transfer mode.

## Test procedure

MS is brought into uplink packet transfer mode. SS sends a PACKET CELL CHANGE ORDER message. SS checks that there is no traffic on the old cell. MS switches to the new cell and re-establishes the uplink TBF.

## Maximum duration of the test

-

## Expected sequence

| Step | Direction | Message                                                                                                                         | Comments                                                                                                                                                                                                                                                 |
|------|-----------|---------------------------------------------------------------------------------------------------------------------------------|----------------------------------------------------------------------------------------------------------------------------------------------------------------------------------------------------------------------------------------------------------|
| 1    |           | { Uplink dynamic allocation one phase access with contention resolution }<br>or<br>{Uplink dynamic allocation two phase access} | Macro parameters:<br><b>400</b> : the number of RLC data block to be transferred,<br><b>USF_GRANULARITY</b> : 1<br><b>RLC_DATA_BLOCKS_GRANTED</b> : absent (open-end)<br><b>CHANNEL_CODING_COMMAND</b> : CS-1<br><b>TLLI_BLOCK_CHANNEL_CODING</b> : CS-1 |
| 1a   |           | PACKET DOWNLINK DUMMY CONTROL BLOCK                                                                                             | USF assigned to the MS in step 1                                                                                                                                                                                                                         |
| 2    | MS -> SS  | RLC data blocks                                                                                                                 | MS sends data                                                                                                                                                                                                                                            |
| 3    | SS -> MS  | PACKET UPLINK ACK/NACK                                                                                                          | Sent on PACCH.                                                                                                                                                                                                                                           |
| 4    | SS -> MS  | PACKET CELL CHANGE ORDER                                                                                                        | Sent on the PACCH.<br>IMMEDIATE_REL bit is set to "1"<br>Contains -BSIC + BCCH frequency<br>-The network control order, NC2<br>- USF assigned to the MS in step 1                                                                                        |
| 5    | SS        |                                                                                                                                 | Check that no more than six data blocks are transmitted from the MS on the old channel.                                                                                                                                                                  |
| 6    | MS -> SS  | PACKET CHANNEL REQUEST                                                                                                          | Sent on the PRACH.<br>To the new cell.                                                                                                                                                                                                                   |
| 7    | SS -> MS  | PACKET UPLINK ASSIGNMENT                                                                                                        | Sent on the PCCCH.                                                                                                                                                                                                                                       |
| 8    | SS -> MS  | PACKET DOWNLINK DUMMY CONTROL BLOCK                                                                                             | USF assigned to the MS in step 7                                                                                                                                                                                                                         |
| 9    | MS -> SS  | RLC data blocks                                                                                                                 | MS sends data                                                                                                                                                                                                                                            |
| 10   | SS -> MS  | PACKET UPLINK ACK/NACK                                                                                                          | Sent on PACCH.                                                                                                                                                                                                                                           |

## Specific message contents

None.

## 42.4.2.1.2 Cell change order procedure / Uplink transfer / Failure cases / T3174 expiry

## 42.4.2.1.2.1 Conformance requirement

If timer T3174 expires before a response to the PACKET CHANNEL REQUEST message has been received from the new cell, the mobile station shall start timer T3176 and return to the old cell. The mobile station shall send a PACKET CELL CHANGE FAILURE message to the network.

If the mobile station was in uplink packet transfer before the cell change, the mobile station shall establish a new uplink TBF and send the PACKET CELL CHANGE FAILURE message on this TBF. The mobile station shall then resume its uplink transfer on this TBF.

## 42.4.2.1.2.2 Test Purpose

To verify that the mobile station sends a PACKET CELL CHANGE FAILURE message to the network, if timer T3174 expires before a response from the new cell, and returns to the old cell.

## Reference

3GPP TS 04.60, subclause 8.4.1.

## 42.4.2.1.2.3 Method of test

## Initial conditions

System Simulator:

2 cells, GPRS supported.

Mobile Station:

MS is in Packet Idle mode and GPRS attached.

PDP context established.

## Related PICS/PIXIT statement

- Support of GPRS.

The way to trigger the MS initiating an uplink packet transfer.

## Foreseen final state of the MS

- MS is in Transfer mode.

## Test procedure

MS is brought into uplink packet transfer mode. SS sends the PACKET CELL CHANGE ORDER message to the MS. MS sends several PACKET CHANNEL REQUESTs on the new cell, but the timer T3174 expires before a response to PACKET CHANNEL REQUEST message has been received from the new cell. MS returns to the old cell, sends a PACKET CELL CHANGE FAILURE message to the SS and continues data transfer on the old cell.

## Maximum duration of the test

-

## Expected sequence

| Step | Direction | Message                             | Comments                                                                            |
|------|-----------|-------------------------------------|-------------------------------------------------------------------------------------|
| 1    |           | {Uplink packet transfer mode (dyn)} | MS is brought into uplink packet transfer mode.                                     |
| 2    | MS -> SS  | RLC data blocks                     | MS sends data                                                                       |
| 3    | SS -> MS  | PACKET UPLINK ACK/NACK              | Sent on PACCH.                                                                      |
| 4    | SS -> MS  | PACKET CELL CHANGE ORDER            | Sent on the PACCH.<br>Contains -BSIC + BCCH frequency<br>-The network control order |
| 5    | MS -> SS  | PACKET CHANNEL REQUEST              | To the new cell.                                                                    |
| 6    | MS        |                                     | MS sends PACKET CHANNEL REQUESTs until timer T3174 has expired.                     |
| 7    | MS -> SS  | PACKET CHANNEL REQUEST              | To the old cell.                                                                    |
| 8    | SS -> MS  | PACKET UPLINK ASSIGNMENT            | Sent on PACCH.                                                                      |
| 9    | MS -> SS  | PACKET CELL CHANGE FAILURE          | Error cause:" No response on target cell "<br>See specific message contents         |
| 10   | MS->SS    | RLC data blocks                     | MS sends data                                                                       |
| 11   | SS -> MS  | PACKET UPLINK ACK/NACK              | Sent on PACCH.                                                                      |

Specific message contents

PACKET CELL CHANGE FAILURE in step 9:

|                                                      |      |
|------------------------------------------------------|------|
| Packet Cell Change Failure message content:<br>CAUSE | 0001 |
|------------------------------------------------------|------|

#### 42.4.2.1.3 Cell change order procedure / Uplink transfer / Failure cases / REJECT from the new cell

##### 42.4.2.1.3.1 Conformance requirement

If a PACKET ACCESS REJECT message is received from the new cell, the mobile station shall start timer T3176, return to the old cell and send a PACKET CELL CHANGE FAILURE message to the network.

If the mobile station was in uplink packet transfer before the cell change, the mobile station shall establish a new uplink TBF and send the PACKET CELL CHANGE FAILURE message on this TBF. The mobile station shall then resume its uplink transfer on this TBF.

##### 42.4.2.1.3.2 Test Purpose

To verify that the mobile station sends a PACKET CELL CHANGE FAILURE message to the network from the old cell, if a PACKET ACCESS REJECT message is received from the new cell.

##### Reference

3GPP TS 04.60, subclause 8.4.1.

##### 42.4.2.1.3.3 Method of test

##### Initial conditions

System Simulator:

2 cells, GPRS supported.

Mobile Station:

MS is in Packet Idle mode and GPRS attached.

PDP context established.

##### Related PICS/PIXIT statement

- Support of GPRS.
- The way to trigger the MS initiating an uplink packet transfer.

##### Foreseen final state of the MS

- MS is in Transfer mode.

##### Test procedure

MS is brought into uplink packet transfer mode. SS sends the PACKET CELL CHANGE ORDER message to the MS. MS sends the PACKET CHANNEL REQUEST. SS sends PACKET ACCESS REJECT message. MS returns to the old cell and sends PACKET CELL CHANGE FAILURE message to the network.

Maximum duration of the test

-

Expected sequence

| Step | Direction | Message                       | Comments                                                                            |
|------|-----------|-------------------------------|-------------------------------------------------------------------------------------|
| 1    |           | {Uplink packet transfer mode} | MS is brought into uplink packet transfer mode.                                     |
| 2    | MS -> SS  | RLC data blocks               | MS sends data                                                                       |
| 3    | SS -> MS  | PACKET UPLINK ACK/NACK        | Sent on PACCH.                                                                      |
| 4    | SS -> MS  | PACKET CELL CHANGE ORDER      | Sent on the PACCH.<br>Contains -BSIC + BCCH frequency<br>-The network control order |
| 5    | MS -> SS  | PACKET CHANNEL REQUEST        | To the new cell.                                                                    |
| 6    | SS -> MS  | PACKET ACCESS REJECT          | Received from the new cell                                                          |
| 7    | MS -> SS  | PACKET CHANNEL REQUEST        | To the old cell.                                                                    |
| 8    | SS -> MS  | PACKET UPLINK ASSIGNMENT      | Sent on PACCH.                                                                      |
| 9    | MS -> SS  | PACKET CELL CHANGE FAILURE    | Error cause:" Packet Access Reject on target cell " See specific message content    |
| 10   | MS -> SS  | RLC data blocks               | MS sends data                                                                       |
| 11   | SS -> MS  | PACKET UPLINK ACK/NACK        | Sent on PACCH.                                                                      |

Specific message contents

PACKET CELL CHANGE FAILURE in step 9:

|                                                      |      |
|------------------------------------------------------|------|
| Packet Cell Change Failure message content:<br>CAUSE | 0010 |
|------------------------------------------------------|------|

#### 42.4.2.1.4 Cell change order procedure / Uplink transfer / Failure cases / Contention resolution failure

##### 42.4.2.1.4.1 Conformance requirement

If the contention resolution procedure fails on the new cell, then the mobile station shall start timer T3176 and return to the old cell. The mobile station shall send a PACKET CELL CHANGE FAILURE message to the network.

If the mobile station was in uplink packet transfer before the cell change, the mobile station shall establish a new uplink TBF and send the PACKET CELL CHANGE FAILURE message on this TBF. The mobile station shall then resume its uplink transfer on this TBF.

##### 42.4.2.1.4.2 Test Purpose

To verify that the mobile station initiates a random access to the old cell, if the contention resolution procedure fails on the new cell.

##### Reference

3GPP TS 04.60, subclause 8.4.1.

##### 42.4.2.1.4.3 Method of test

##### Initial conditions

System Simulator:

2 cells, GPRS supported.

Mobile Station:

MS is in Packet Idle mode and GPRS attached.

PDP context established.

Related PICS/PIXIT statement

- Support of GPRS.
- The way to trigger the MS initiating an uplink packet transfer.

Foreseen final state of the MS

- MS is in Transfer mode.

Test procedure

MS is brought into uplink packet transfer mode. SS sends the PACKET CELL CHANGE ORDER message to the MS. MS sends the PACKET CHANNEL REQUEST to the new cell. Contention resolution procedure fails in the new cell. MS initiates a random access to the old cell and sends PACKET CELL CHANGE FAILURE message to the network.

Maximum duration of the test

-

Expected sequence

| Step | Direction | Message                             | Comments                                                                                     |
|------|-----------|-------------------------------------|----------------------------------------------------------------------------------------------|
| 1    |           | {Uplink packet transfer mode (dyn)} | MS is brought into uplink packet transfer mode.                                              |
| 2    | MS -> SS  | RLC data blocks                     | MS sends data                                                                                |
| 3    | SS -> MS  | PACKET UPLINK ACK/NACK              | Sent on PACCH.                                                                               |
| 4    | SS -> MS  | PACKET CELL CHANGE ORDER            | Sent on the PCCCH or PACCH.<br>Contains -BSIC + BCCH frequency<br>-The network control order |
| 5    | MS -> SS  | PACKET CHANNEL REQUEST              | To the new cell.                                                                             |
| 6    | SS -> MS  | PACKET UPLINK ASSIGNMENT            | Sent on the PACCH.                                                                           |
| 7    | MS -> SS  | RLC/MAC data and control blocks     | The data blocks contain the TLLI. The TLLI should be the same in each RLC data block header. |
| 8    | SS -> MS  | PACKET UPLINK ACK/NACK              | Contention resolution procedure fails in the new cell. Message has wrong TLLI.               |
| 9    | MS -> SS  | PACKET CHANNEL REQUEST              | To the old cell.                                                                             |
| 10   | SS -> MS  | PACKET UPLINK ASSIGNMENT            | Sent on the PACCH.                                                                           |
| 11   | MS -> SS  | PACKET CELL CHANGE FAILURE          | Presence of error code should be checked, value not defined.                                 |
| 12   | MS -> SS  | RLC data blocks                     | MS sends data                                                                                |
| 13   | SS -> MS  | PACKET UPLINK ACK/NACK              | Sent on PACCH.                                                                               |

Specific message contents

None.

#### 42.4.2.1.5 Cell change order procedure / Uplink transfer / Failure cases / REJECT from the new cell and T3176 expiry

##### 42.4.2.1.5.1 Conformance requirement

If a PACKET ACCESS REJECT message is received from the new cell, the mobile station shall start timer T3176, return to the old cell and send a PACKET CELL CHANGE FAILURE message to the network.

If the mobile station was in uplink packet transfer before the cell change, the mobile station shall establish a new uplink TBF and send the PACKET CELL CHANGE FAILURE message on this TBF. When the mobile station has sent a PACKET CELL CHANGE FAILURE message, timer T3176 shall be stopped.

If T3176 expires and the mobile station was previous in an uplink packet transfer on the old cell, the mobile station shall perform the abnormal release with random access.

##### 42.4.2.1.5.2 Test Purpose

To verify that the mobile station shall perform the abnormal release with random access, if a PACKET ACCESS REJECT message is received from the new cell and timer T3176 expires.

##### Reference

3GPP TS 04.60, subclause 8.4.1

##### 42.4.2.1.5.3 Method of test

##### Initial conditions

System Simulator:

2 cells, GPRS supported.

Mobile Station:

MS is in Packet Idle mode and GPRS attached.

PDP context established.

##### Related PICS/PIXIT statement

- Support of GPRS.
- The way to trigger the MS initiating an uplink packet transfer.

##### Foreseen final state of the MS

- MS is in idle mode.

##### Test procedure

MS is brought into uplink packet transfer mode. SS sends the PACKET CELL CHANGE ORDER message to the MS. MS sends the PACKET CHANNEL REQUEST. SS sends PACKET ACCESS REJECT message. MS performs the abnormal release with random access.

##### Maximum duration of the test

-

Expected sequence

| Step | Direction | Message                       | Comments                                                                            |
|------|-----------|-------------------------------|-------------------------------------------------------------------------------------|
| 1    |           | {Uplink packet transfer mode} | MS is brought into uplink packet transfer mode.                                     |
| 2    | MS -> SS  | RLC data blocks               | MS sends data                                                                       |
| 3    | SS -> MS  | PACKET UPLINK ACK/NACK        | Sent on PACCH.                                                                      |
| 4    | SS->MS    | PACKET CELL CHANGE ORDER      | Sent on the PACCH.<br>Contains -BSIC + BCCH frequency<br>-The network control order |
| 5    | MS->SS    | PACKET CHANNEL REQUEST        | To the new cell.                                                                    |
| 6    | SS->MS    | PACKET ACCESS REJECT          | Received from the new cell.                                                         |
| 7    | MS ->SS   | PACKET CHANNEL REQUEST        | To the old cell.                                                                    |
| 8    | MS ->SS   | PACKET CHANNEL REQUEST        | Timer T3176 expires.<br>To the old cell.                                            |

Specific message contents

None.

42.4.2.1.6 Cell change order procedure / Uplink transfer / Failure cases / Frequency not implemented

42.4.2.1.6.1 Conformance requirement

If the network message instructs the mobile station to use a frequency that it is not capable of using, the mobile station shall send a PACKET CELL CHANGE FAILURE message with cause "frequency not implemented" and remain on the current PDCH(s).

42.4.2.1.6.2 Test Purpose

To verify that the mobile station returns a PACKET CELL CHANGE FAILURE message, if the ordered frequency cannot be used.

Reference

3GPP TS 04.60, subclause 8.4.2.

42.4.2.1.6.3 Method of test

System Simulator:

1 cell, GPRS supported.

Mobile Station:

MS is in Packet Idle mode and GPRS attached.

PDP context established.

Related PICS/PIXIT statement

- Support of GPRS.
- The way to trigger the MS initiating an uplink packet transfer.

Foreseen final state of the MS

- MS is in Transfer mode.



## Test procedure

MS is brought into uplink packet transfer mode. SS sends the PACKET CELL CHANGE ORDER message. MS is not capable of using the ordered frequency and sends a PACKET CELL CHANGE FAILURE message to the network. MS shall remain on the current PDCH(s).

## Maximum duration of the test

-

## Expected sequence

| Step | Direction | Message                             | Comments                                                                                                                                             |
|------|-----------|-------------------------------------|------------------------------------------------------------------------------------------------------------------------------------------------------|
| 1    |           | {Uplink packet transfer mode (dyn)} | MS is brought into uplink packet transfer mode.                                                                                                      |
| 2    | MS -> SS  | RLC data blocks                     | MS sends data                                                                                                                                        |
| 3    | SS -> MS  | PACKET UPLINK ACK/NACK              | Sent on PACCH.                                                                                                                                       |
| 4    | SS -> MS  | PACKET CELL CHANGE ORDER            | Contains -BSIC + BCCH frequency<br>-The network control order                                                                                        |
| 5    | MS -> SS  | PACKET CELL CHANGE FAILURE          | MS is not capable of using the ordered frequency.<br>Sent on the PACCH.<br>Error cause "frequency not implemented".<br>See specific message content. |
| 6    | MS        |                                     | MS shall remain on the current PDCH(s).                                                                                                              |
| 7    | MS -> SS  | RLC data blocks                     | MS sends data                                                                                                                                        |
| 8    | SS -> MS  | PACKET UPLINK ACK/NACK              | Sent on PACCH.                                                                                                                                       |

## Specific message contents

PACKET CELL CHANGE FAILURE in step 5:

|                                                      |      |
|------------------------------------------------------|------|
| Packet Cell Change Failure message content:<br>CAUSE | 0000 |
|------------------------------------------------------|------|

## 42.4.2.2 Cell change order procedure / Downlink transfer

## 42.4.2.2.1 Cell change order procedure / Downlink transfer / Normal case

## 42.4.2.2.1.1 Conformance requirement

The cell change order procedure is started by sending a PACKET CELL CHANGE ORDER message to the mobile station on the PCCCH or PACCH. Upon receipt of the PACKET CELL CHANGE ORDER message the mobile station shall start timer T3174.

When a cell reselection is made controlled by the network, the mobile station shall act upon the IMMEDIATE\_REL value which has been received in the Packet Cell Change Order: if required, the mobile station shall abort any TBF in progress by immediately ceasing to decode the downlink, ceasing to transmit on the uplink, stopping all RLC/MAC timers except for timers related to measurement reporting. The mobile station shall then switch to the identified specified new cell and shall obey the relevant RLC/MAC procedures on this new cell.

## 42.4.2.2.1.2 Test Purpose

To verify that the cell change order procedure is started when the MS receives a PACKET CELL CHANGE ORDER message.

To verify that the MS switches to the new cell.

To verify that the MS uses the established downlink TBF on the new cell.

#### Reference

3GPP TS 04.60, subclauses 8.4 and 5.5.1.1.

#### 42.4.2.2.1.3 Method of test

#### Initial conditions

System Simulator:

2 cells, GPRS supported.

Mobile Station:

MS is in Packet Idle mode and GPRS attached.

PDP context established.

#### Related PICS/PIXIT statement

- Support of GPRS.

#### Foreseen final state of the MS

- MS is in Transfer mode.

#### Test procedure

MS is brought into downlink packet transfer mode. SS sends a PACKET CELL CHANGE ORDER message. MS switches to the new cell and SS establishes a new downlink TBF.

#### Maximum duration of the test

-

#### Expected sequence

| Step | Direction | Message                    | Comments                                                                                 |
|------|-----------|----------------------------|------------------------------------------------------------------------------------------|
| 1    | SS->MS    | PACKET DOWNLINK ASSIGNMENT | Sent on the PCCCH.                                                                       |
| 2    | SS->MS    | 10 RLC data blocks         | SS sends data, last block is polling.                                                    |
| 3    | MS->SS    | PACKET DOWNLINK ACK/NACK   | Sent on PACCH.                                                                           |
| 4    | SS->MS    | PACKET CELL CHANGE ORDER   | Sent on the PACCH.<br>Contains -BSIC + BCCH frequency<br>-The network control order, NC2 |
| 5    | MS->SS    | PACKET CHANNEL REQUEST     | To the new cell.                                                                         |
| 6    | SS->MS    | PACKET UPLINK ASSIGNMENT   | Sent on PAGCH.                                                                           |
| 7    | MS->SS    | RLC data block             | Sent on the PDCH.<br>The RLC data also serves as cell update.                            |
| 8    | SS->MS    | PACKET UPLINK ACK/NACK     | Sent on the PACCH                                                                        |
| 9    | MS->SS    | PACKET CONTROL ACK         |                                                                                          |
| 10   | SS->MS    | PACKET DOWNLINK ASSIGNMENT | Sent on PCCCH. On the new cell.<br>Addressing the MS with TLLI.                          |
| 11   | SS->MS    | 10 RLC data blocks         | SS sends data, last block is polling.                                                    |
| 12   | MS->SS    | PACKET DOWNLINK ACK/NACK   | Sent on PACCH.                                                                           |

#### Specific message contents

None

#### 42.4.2.2.2 Cell change order procedure / Downlink transfer / Failure cases / REJECT from the new cell

##### 42.4.2.2.2.1 Conformance requirement

If a PACKET ACCESS REJECT message is received from the new cell, the mobile station shall start timer T3176, return to the old cell and send a PACKET CELL CHANGE FAILURE message to the network.

If the mobile station was in downlink packet transfer mode before the cell change, the mobile station shall initiate a random access to the old cell, with access type "single block without TBF establishment", and then transmit the PACKET CELL CHANGE FAILURE message on the single block.

##### 42.4.2.2.2.2 Test Purpose

To verify that the mobile station sends a PACKET CELL CHANGE FAILURE message to the network in the old cell, if a PACKET ACCESS REJECT message is received from the new cell.

#### Reference

3GPP TS 04.60, subclause 8.4.1.

##### 42.4.2.2.2.3 Method of test

#### Initial conditions

System Simulator:

2 cells, GPRS supported.

Mobile Station:

MS is in Packet Idle mode and GPRS attached.

PDP context established.

#### Related PICS/PIXIT statement

- Support of GPRS.

#### Foreseen final state of the MS

- MS is in idle mode.

#### Test procedure

MS is brought into downlink packet transfer mode. SS sends the PACKET CELL CHANGE ORDER message to the MS. MS sends the PACKET CHANNEL REQUEST. SS sends PACKET ACCESS REJECT message. MS returns to the old cell and sends PACKET CELL CHANGE FAILURE message to the network.

#### Maximum duration of the test

-

Expected sequence

| Step | Direction | Message                    | Comments                                                                                          |
|------|-----------|----------------------------|---------------------------------------------------------------------------------------------------|
| 1    | SS -> MS  | PACKET DOWNLINK ASSIGNMENT | Sent on the PCCCH.                                                                                |
| 2    | SS -> MS  | 10 RLC data blocks         | SS sends data, last block is polling.                                                             |
| 3    | MS -> SS  | PACKET DOWNLINK ACK/NACK   | Sent on PACCH.                                                                                    |
| 4    | SS -> MS  | PACKET CELL CHANGE ORDER   | Sent on the PACCH.<br>Contains -BSIC + BCCH frequency<br>-The network control order               |
| 5    | MS -> SS  | PACKET CHANNEL REQUEST     | To the new cell.                                                                                  |
| 6    | SS -> MS  | PACKET ACCESS REJECT       | Received from the new cell                                                                        |
| 7    | MS -> SS  | PACKET CHANNEL REQUEST     | To the old cell.<br>'Single block without TBF establishment.'                                     |
| 8    | SS -> MS  | PACKET UPLINK ASSIGNMENT   | Sent on PACCH.                                                                                    |
| 9    | MS -> SS  | PACKET CELL CHANGE FAILURE | Single block.<br>Error cause:" Packet Access Reject on target cell " See specific message content |

Specific message contents

PACKET CELL CHANGE FAILURE in step 9:

|                                                      |                                            |
|------------------------------------------------------|--------------------------------------------|
| Packet Cell Change Failure message content:<br>CAUSE | 0010 (Packet Access Reject on target cell) |
|------------------------------------------------------|--------------------------------------------|

#### 42.4.2.2.3 Cell change order procedure / Downlink transfer / Failure cases / Frequency not implemented

##### 42.4.2.2.3.1 Conformance requirement

If the network message instructs the mobile station to use a frequency that it is not capable of using, the mobile station shall send a PACKET CELL CHANGE FAILURE message and remain on the current PDCH(s).

##### 42.4.2.2.3.2 Test Purpose

To verify that the mobile station returns a PACKET CELL CHANGE FAILURE message if it is not capable of using the ordered frequency.

#### Reference

3GPP TS 04.60, subclause 8.4.2.

##### 42.4.2.2.3.3 Method of test

#### Initial conditions

System Simulator:

1 cell, GPRS supported.

Mobile Station:

MS is in Packet Idle mode and GPRS attached.

PDP context established.

#### Related PICS/PIXIT statement

- Support of GPRS.

Foreseen final state of the MS

- MS is in idle mode.

Test procedure

MS is brought into downlink packet transfer mode. SS sends the PACKET CELL CHANGE ORDER message. The ordered frequency is not capable of using. The MS sends a PACKET CELL CHANGE FAILURE message to the network.

Maximum duration of the test

-

Expected sequence

| Step | Direction | Message                    | Comments                                                                                     |
|------|-----------|----------------------------|----------------------------------------------------------------------------------------------|
| 1    | SS->MS    | PACKET DOWNLINK ASSIGNMENT | Sent on the PCCCH.                                                                           |
| 2    | SS->MS    | 10 RLC data blocks         | SS sends data, last block is polling.                                                        |
| 3    | MS->SS    | PACKET DOWNLINK ACK/NACK   | Sent on PACCH.                                                                               |
| 4    | SS->MS    | PACKET CELL CHANGE ORDER   | Sent on the PACCH.<br>Contains -BSIC + BCCH frequency<br>-The network control order          |
| 5    | SS -> MS  | RLC data block             | The frequency is not capable of using.<br>Data block with polling,                           |
| 6    | MS->SS    | PACKET CELL CHANGE FAILURE | Sent on PACCH.<br>Error cause: "Frequency not implemented".<br>See specific message content. |

Specific message contents

PACKET CELL CHANGE FAILURE in step 6:

|                                                      |                                  |
|------------------------------------------------------|----------------------------------|
| Packet Cell Change Failure message content:<br>CAUSE | 0000 (Frequency not implemented) |
|------------------------------------------------------|----------------------------------|

### 42.4.2.3 Cell change order procedure / Simultaneous uplink and downlink transfer

#### 42.4.2.3.1 Cell change order procedure / Simultaneous uplink and downlink transfer / Normal case

##### 42.4.2.3.1.1 Conformance requirement

The cell change order procedure is started by sending a PACKET CELL CHANGE ORDER message to the mobile station on the PCCCH or PACCH. Upon receipt of the PACKET CELL CHANGE ORDER message the mobile station shall start timer T3174.

When a cell reselection is made controlled by the network, the mobile station shall act upon the IMMEDIATE\_REL value which has been received in the Packet Cell Change Order: if required, the mobile station shall abort any TBF in progress by immediately ceasing to decode the downlink, ceasing to transmit on the uplink, stopping all RLC/MAC timers except for timers related to measurement reporting. The mobile station shall then switch to the identified specified new cell and shall obey the relevant RLC/MAC procedures on this new cell.

When cell reselection is controlled by the network, the mobile station in packet transfer mode shall act upon the IMMEDIATE\_REL value: it may continue its operation in the old serving cell, as in mobile steered cell reselection, or it shall immediately abort its TBF if it is indicated by the IMMEDIATE\_REL value.

Under no circumstances, operations in the old cell shall be continued more than 5 s after a cell reselection has been determined.

#### 42.4.2.3.1.2 Test Purpose

To verify that when the cell change order procedure is started by sending a PACKET CELL CHANGE ORDER message, the MS shall abort any TBF in progress and stop transmitting.

To verify that the MS shall switch to the new cell.

To verify that the MS shall act upon the IMMEDIATE\_REL value.

#### Reference

3GPP TS 04.60, subclauses 5.5.1.1, 8.4 and 8.4.1.

#### 42.4.2.3.1.3 Method of test

##### Initial conditions

System Simulator:

2 cells, GPRS supported.

Mobile Station:

MS is in Packet Idle mode and GPRS attached.

PDP context established.

##### Related PICS/PIXIT statement

- Support of GPRS.
- The way to trigger the MS initiating an uplink packet transfer.

##### Foreseen final state of the MS

- MS is in simultaneous uplink and downlink packet transfer mode.

##### Test procedure

MS is brought into simultaneous uplink and downlink packet transfer mode. SS sends a PACKET CELL CHANGE ORDER message with IMMEDIATE\_REL value set to 1 to force the mobile to release all ongoing TBFs. MS switches to the new cell and simultaneous uplink and downlink TBF is re-established.

SS sends a PACKET CELL CHANGE ORDER message with IMMEDIATE\_REL value set to 0. The MS continues its operation in the old serving cell.

##### Maximum duration of the test

-

## Expected sequence

| Step | Direction | Message                                                                                                                         | Comments                                                                                                                                                                                                                                                 |
|------|-----------|---------------------------------------------------------------------------------------------------------------------------------|----------------------------------------------------------------------------------------------------------------------------------------------------------------------------------------------------------------------------------------------------------|
| 1    |           | { Uplink dynamic allocation one phase access with contention resolution }<br>or<br>{Uplink dynamic allocation two phase access} | Macro parameters:<br><b>400</b> : the number of RLC data block to be transferred,<br><b>USF_GRANULARITY</b> : 1<br><b>RLC_DATA_BLOCKS_GRANTED</b> : absent (open-end)<br><b>CHANNEL_CODING_COMMAND</b> : CS-1<br><b>TLLI_BLOCK_CHANNEL_CODING</b> : CS-1 |
| 2    | SS -> MS  | PACKET DOWNLINK ASSIGNMENT                                                                                                      | Sent on the PACCH. USF assigned to the MS in step 1                                                                                                                                                                                                      |
| 3    | MS -> SS  | RLC data block                                                                                                                  | MS sends data.                                                                                                                                                                                                                                           |
| 4    | SS -> MS  | PACKET UPLINK ACK/NACK                                                                                                          | Sent on PACCH.                                                                                                                                                                                                                                           |
| 5    | SS -> MS  | 10 RLC data blocks                                                                                                              | SS sends data, last block is polling.                                                                                                                                                                                                                    |
| 6    | MS -> SS  | PACKET DOWNLINK ACK/NACK                                                                                                        | Sent on PACCH.                                                                                                                                                                                                                                           |
| 7    | SS -> MS  | PACKET CELL CHANGE ORDER                                                                                                        | Sent on the PACCH.<br>Contains –BSIC + BCCH frequency<br>-The network control order-NC2<br>-USF<br>IMMEDIATE_REL bit is set to 1.<br>See specific message content.<br>USF assigned to the MS in step 1<br>USF assigned to the MS in step 1               |
| 8a   | SS->MS    | PACKET DOWNLINK DUMMY CONTROL BLOCK                                                                                             |                                                                                                                                                                                                                                                          |
| 8    | MS -> SS  | RLC data block                                                                                                                  | MS sends data.                                                                                                                                                                                                                                           |
| 9    | SS -> MS  | PACKET UPLINK ACK/NACK                                                                                                          | Sent on PACCH.                                                                                                                                                                                                                                           |
| 10   | SS        |                                                                                                                                 | Check that no more than six data blocks are transmitted from the MS on old channel in response to further PACKET UPLINK ACK/NACKs.                                                                                                                       |
| 11   | MS -> SS  | PACKET CHANNEL REQUEST                                                                                                          | Sent on the PRACH.<br>To the new cell.                                                                                                                                                                                                                   |
| 12   | SS->MS    | PACKET UPLINK ASSIGNMENT                                                                                                        | Sent on the PCCCH.                                                                                                                                                                                                                                       |
| 13   | SS->MS    | PACKET DOWNLINK DUMMY CONTROL BLOCK                                                                                             | USF assigned to the MS in step 11                                                                                                                                                                                                                        |
| 14   | MS->SS    | RLC data block                                                                                                                  | MS sends data.<br>The RLC data also serves as cell update.                                                                                                                                                                                               |
| 15   | SS -> MS  | PACKET UPLINK ACK/NACK                                                                                                          | Sent on PACCH.                                                                                                                                                                                                                                           |
| 16   | SS -> MS  | PACKET DOWNLINK ASSIGNMENT                                                                                                      | Sent on PACCH. On the new cell.                                                                                                                                                                                                                          |
| 17   | SS -> MS  | 10 RLC data block                                                                                                               | SS sends data, last block is polling.                                                                                                                                                                                                                    |
| 18   | MS -> SS  | PACKET DOWNLINK ACK/NACK                                                                                                        | Sent on PACCH.                                                                                                                                                                                                                                           |
| 19   | SS->MS    | PACKET DOWNLINK DUMMY CONTROL BLOCK                                                                                             | USF assigned to the MS in step 11                                                                                                                                                                                                                        |
| 20   | MS -> SS  | RLC data block                                                                                                                  | MS sends data.                                                                                                                                                                                                                                           |
| 21   | SS -> MS  | PACKET UPLINK ACK/NACK                                                                                                          | Sent on PACCH.                                                                                                                                                                                                                                           |
| 22   | SS -> MS  | PACKET CELL CHANGE ORDER                                                                                                        | Sent on the PACCH.<br>Contains –BSIC + BCCH frequency<br>-The network control order – NC2<br>-USF<br>IMMEDIATE_REL bit is not set.<br>See specific message contents.<br>USF assigned to the MS in step 11                                                |
| 23   | MS -> SS  | RLC data block                                                                                                                  | MS sends data.                                                                                                                                                                                                                                           |
| 24   | SS -> MS  | PACKET UPLINK ACK/NACK                                                                                                          | Sent on PACCH.                                                                                                                                                                                                                                           |
| 25   |           |                                                                                                                                 | Steps 17 and 18 are optional and can be repeated, but not more than 5 seconds.                                                                                                                                                                           |
| 26   | MS -> SS  | PACKET CHANNEL REQUEST                                                                                                          | Sent on the PRACH.<br>To the new cell.                                                                                                                                                                                                                   |
| 27   | SS -> MS  | PACKET UPLINK ASSIGNMENT                                                                                                        | Sent on the PCCCH.                                                                                                                                                                                                                                       |
| 28   | SS->MS    | PACKET DOWNLINK DUMMY CONTROL BLOCK                                                                                             | USF assigned to the MS in step 26                                                                                                                                                                                                                        |
| 29   | MS -> SS  | RLC data block                                                                                                                  | MS sends data. The RLC data also serves as cell update.                                                                                                                                                                                                  |
| 30   | SS -> MS  | PACKET UPLINK ACK/NACK                                                                                                          | Sent on PACCH.                                                                                                                                                                                                                                           |
| 31   | SS -> MS  | PACKET DOWNLINK ASSIGNMENT                                                                                                      | Sent on PACCH. On the new cell.                                                                                                                                                                                                                          |
| 32   | SS -> MS  | 10 RLC data blocks                                                                                                              | SS sends data, last block is polling.                                                                                                                                                                                                                    |

|    |          |                                     |                                   |
|----|----------|-------------------------------------|-----------------------------------|
| 33 | MS -> SS | PACKET DOWNLINK ACK/NACK            | Sent on PACCH.                    |
| 34 | SS->MS   | PACKET DOWNLINK DUMMY CONTROL BLOCK | USF assigned to the MS in step 26 |
| 35 | MS -> SS | RLC data block                      | MS sends data.                    |
| 36 | SS -> MS | PACKET UPLINK ACK/NACK              | Sent on PACCH.                    |

Specific message contents

PACKET CELL CHANGE ORDER in Step 7:

|                                                            |                                                               |
|------------------------------------------------------------|---------------------------------------------------------------|
| Packet Cell Change Order message content:<br>IMMEDIATE_REL | 1 (Immediate abort of operation in the old cell is required.) |
|------------------------------------------------------------|---------------------------------------------------------------|

PACKET CELL CHANGE ORDER in Step 21:

|                                                            |                                                                 |
|------------------------------------------------------------|-----------------------------------------------------------------|
| Packet Cell Change Order message content:<br>IMMEDIATE_REL | 0 (No immediate abort of operation in the old cell is required) |
|------------------------------------------------------------|-----------------------------------------------------------------|

#### 42.4.2.3.2 Cell change order procedure / Simultaneous uplink and downlink transfer / Failure case / T3174 expiry

##### 42.4.2.3.2.1 Conformance requirement

If timer T3174 expires before a response to the PACKET CHANNEL REQUEST message has been received from the new cell, the mobile station shall start timer T3176 and return to the old cell. The mobile station shall send a PACKET CELL CHANGE FAILURE message to the network.

If the mobile station was in a simultaneous uplink and downlink packet transfer mode before the cell change, the mobile station shall establish a new uplink TBF and send the PACKET CELL CHANGE FAILURE message on this TBF. The mobile station shall then resume its uplink transfer on this TBF. When the mobile station has sent a PACKET CELL CHANGE FAILURE message, timer T3176 shall be stopped. The mobile station shall then resume its uplink transfer on this TBF.

##### 42.4.2.3.2.2 Test Purpose

To verify that the mobile station sends a PACKET CELL CHANGE FAILURE message to the network and returns to the old cell if timer T3174 expires before a response from the new cell.

#### Reference

3GPP TS 04.60, subclause 8.4.1.

##### 42.4.2.3.2.3 Method of test

#### Initial conditions

System Simulator:

2 cells, GPRS supported.

Mobile Station:

MS is in Packet Idle mode and GPRS attached.



PDP context established.

Related PICS/PIXIT statement

- Support of GPRS.
- The way to trigger the MS initiating an uplink packet transfer.

Foreseen final state of the MS

- MS is in Idle mode.

Test procedure

MS is brought into simultaneous uplink and downlink packet transfer mode. SS sends the PACKET CELL CHANGE ORDER message to the MS. MS sends several PACKET CHANNEL REQUESTs to the new cell, but the timer T3174 expires before a response to PACKET CHANNEL REQUEST message has been received from the new cell. MS returns to the old cell and sends a PACKET CELL CHANGE FAILURE message to the SS.

Maximum duration of the test

-

Expected sequence

| Step | Direction | Message                                 | Comments                                                                            |
|------|-----------|-----------------------------------------|-------------------------------------------------------------------------------------|
| 1    |           | {Uplink packet transfer mode (dynamic)} | MS is brought into uplink packet transfer mode. (Dynamic allocation)                |
| 2    | SS -> MS  | PACKET DOWNLINK ASSIGNMENT              | Sent on the PACCH.                                                                  |
| 3    | MS -> SS  | RLC data blocks                         | MS sends data.                                                                      |
| 4    | SS -> MS  | PACKET UPLINK ACK/NACK                  | Sent on PACCH.                                                                      |
| 5    | SS -> MS  | 10 RLC data blocks                      | SS sends data, last block is polling.                                               |
| 6    | MS -> SS  | PACKET DOWNLINK ACK/NACK                | Sent on PACCH.                                                                      |
| 7    | SS -> MS  | PACKET CELL CHANGE ORDER                | Sent on the PACCH.<br>Contains -BSIC + BCCH frequency<br>-The network control order |
| 8    | MS -> SS  | PACKET CHANNEL REQUEST                  | To the new cell.                                                                    |
| 9    | MS        |                                         | MS sends PACKET CHANNEL REQUESTS until timer T3174 has expired.                     |
| 10   | MS -> SS  | PACKET CHANNEL REQUEST                  | To the old cell.                                                                    |
| 11   | SS -> MS  | PACKET UPLINK ASSIGNMENT                | Sent on the PACCH.                                                                  |
| 12   | MS -> SS  | PACKET CELL CHANGE FAILURE              | Error cause:" No response on target cell "<br>See specific message content.         |
| 13   | MS -> SS  | RLC data blocks                         | MS sends data.                                                                      |
| 14   | SS -> MS  | PACKET UPLINK ACK/NACK                  | Sent on PACCH.                                                                      |

Specific message contents

PACKET CELL CHANGE FAILURE in step 12:

|                                                      |      |
|------------------------------------------------------|------|
| Packet Cell Change Failure message content:<br>CAUSE | 0001 |
|------------------------------------------------------|------|

## 42.4.3 Macros and Default Message contents

### 42.4.3.1 Macros

In order to simplify the process of writing and coding test cases, macros are referenced in the expected signalling tables. These macros provide all additional signalling needed to complete the particular test but are not relevant to its purpose.

#### 42.4.3.1.1 Void

#### 42.4.3.1.2 Void

### 42.4.3.2 Default Messages

#### 42.4.3.2.1 PACKET CELL CHANGE ORDER message

|                               |                                                                                                                                                                                 |
|-------------------------------|---------------------------------------------------------------------------------------------------------------------------------------------------------------------------------|
| MESSAGE_TYPE                  | 0000 01                                                                                                                                                                         |
| PAGE_MODE                     | 00 Normal Paging                                                                                                                                                                |
| Referenced Address            |                                                                                                                                                                                 |
| -                             | 10 (address is TLLI)                                                                                                                                                            |
| - TLLI                        | same as the value received from MS                                                                                                                                              |
| IMMEDIATE_REL                 | 1 (Immediate release of the on-going TBF.)                                                                                                                                      |
| ARFCN                         | For GSM 900, 00 0001 0100 (ARFCN 20)<br>For DCS 1 800 and PCS 1 900, 10 0100 1110 (ARFCN 590)<br>For GSM 700, 01 1100 1001 (ARFCN 457)<br>For GSM 850, 00 1001 0011 (ARFCN 147) |
| BSIC                          | For GSM 700, GSM 850 and GSM 900, 001101<br>For DCS 1 800 and PCS 1 900, 001101                                                                                                 |
| NC Measurement Parameters     |                                                                                                                                                                                 |
| NETWORK_CONTROL_ORDER         | 0 0 NC0                                                                                                                                                                         |
| { 0   1 < NC_NON_DRX_PERIOD   | 0 No additional NC parameters                                                                                                                                                   |
| < NC_REPORTING_PERIOD_I       |                                                                                                                                                                                 |
| < NC_REPORTING_PERIOD_T }     |                                                                                                                                                                                 |
| NC Frequency list struct      |                                                                                                                                                                                 |
| { 0   1 < NC_FREQUENCY_LIST } | 0 No NC_FREQUENCY_LIST                                                                                                                                                          |
| < padding bits >              | Spare Padding                                                                                                                                                                   |

#### 42.4.3.2.2 PACKET CELL CHANGE FAILURE message

|               |                                                                                                                                                                                 |
|---------------|---------------------------------------------------------------------------------------------------------------------------------------------------------------------------------|
| MESSAGE_TYPE  | 0000 00                                                                                                                                                                         |
| TLLI          | same as the value received from MS                                                                                                                                              |
| ARFCN         | For GSM 900, 00 0001 0100 (ARFCN 20)<br>For DCS 1 800 and PCS 1 900, 10 0100 1110 (ARFCN 590)<br>For GSM 700, 01 1100 1001 (ARFCN 457)<br>For GSM 850, 00 1001 0011 (ARFCN 147) |
| BSIC          | For GSM 700, GSM 850 and GSM 900, 001101<br>For DCS 1 800 and PCS 1 900, 001101                                                                                                 |
| CAUSE         | 0 0 0 1 No response on target cell                                                                                                                                              |
| spare padding | Spare Padding                                                                                                                                                                   |

## 42.4.3.2.3 PACKET MEASUREMENT ORDER message

|                                       |                                                                          |
|---------------------------------------|--------------------------------------------------------------------------|
| MESSAGE_TYPE                          | 0000 11                                                                  |
| PAGE_MODE                             | 00 Normal Paging                                                         |
| TLLI                                  | 10 (address is TLLI)                                                     |
| -                                     | Same as the value received from MS                                       |
| PMO_INDEX                             | 0 0 0 first message of two messages                                      |
| PMO_COUNT                             | 0 0 0 one message expected                                               |
| { 0   1 < NC Measurement Parameters } | 1 NC Measurement Parameters available                                    |
| NC Measurement Parameters             |                                                                          |
| NETWORK_CONTROL_ORDER                 | 0 1 NC1                                                                  |
| { 0   1 < NC_NON_DRX_PERIOD           | 1 Additional NC parameters available                                     |
| < NC_REPORTING_PERIOD_I               | NC_NON_DRX_PERIOD = 000                                                  |
| < NC_REPORTING_PERIOD_T }             | (No non-DRX mode after a measurement report has been sent)               |
|                                       | NC_REPORTING_PERIOD_I = 111                                              |
|                                       | (61.44 sec)                                                              |
|                                       | NC_REPORTING_PERIOD_T = 011                                              |
|                                       | (3.84 sec)                                                               |
| { 0   1 < NC_FREQUENCY_LIST }         | 1 NC Frequency list struct available                                     |
| NC Frequency list                     |                                                                          |
| { 0   1 { < NR_OF_REMOVED_FREQ        | 1 Frequencies have been removed                                          |
| NR_OF_REMOVED_FREQ                    | 00000                                                                    |
| REMOVED_FREQ_INDEX                    | 000000                                                                   |
| { 1 < List of added Frequency struct  |                                                                          |
| Add Frequency list                    |                                                                          |
| START_FREQUENCY                       | 00 0101 1000 (ARFCN 88, for GSM 900)                                     |
|                                       | 01 1110 1000 (ARFCN 488, for GSM 700)                                    |
|                                       | 00 1101 0111 (ARFCN 215, for GSM 850)                                    |
|                                       | 001101                                                                   |
| BSIC                                  | 1 cell selection parameters available                                    |
| { 0   1 < Cell selection params       |                                                                          |
| Cell selection params                 |                                                                          |
| EXC_ACC                               | 0                                                                        |
| CELL_BAR_ACCESS_2                     | 0 normal reselection                                                     |
| SAME_RA_AS_SERVING_CELL               | 1 same RA as serving cell                                                |
| { 0   1 < GPRS_RXLEV_ACCESS_MIN }     | 1 GPRS_RXLEV_ACCESS_MIN present                                          |
| GPRS_RXLEV_ACCESS_MIN                 | 011111 -80dBm                                                            |
| GPRS_MS_TXPWR_MAX_CCH                 | 10001 Mid level                                                          |
| { 0   1 < GPRS_TEMPORARY_OFFSET }     | 1 GPRS_TEMPORARY_OFFSET present                                          |
| GPRS_TEMPORARY_OFFSET                 | 000                                                                      |
| GPRS_PENALTY_TIME                     | 0000                                                                     |
| { 0   1 < GPRS_RESELECT_OFFSET }      | 1 GPRS_RESELECT_OFFSET present                                           |
| GPRS_RESELECT_OFFSET                  | 10000 0dBm                                                               |
| { 0   1 < HCS params }                | 1 HCS params present                                                     |
| GPRS_PRIORITY_CLASS                   | 000                                                                      |
| GPRS_HCS_THR                          | 10100                                                                    |
| { 0   1 < SI13_PBCCH_LOCATION }       | 1 SI13_PBCCH_LOCATION present                                            |
| { 0 < SI13_LOCATION }                 | 0                                                                        |
| SI13_LOCATION                         | 0 SI13 is sent on BCCH norm                                              |
| NR_OF_FREQUENCIES                     | 0001                                                                     |
| FREQ_DIFF_LENGTH                      | 010                                                                      |
| FREQUENCY_DIFF                        | 111 (ARFCN 95 for GSM 900, ARFCN 495 for GSM 700, ARFCN 222 for GSM 850) |
| BSIC                                  | 001101                                                                   |
| { 0   1 < Cell selection params }     | 1 cell selection parameters available                                    |
| Cell selection params                 |                                                                          |
| EXC_ACC                               | 0                                                                        |
| CELL_BAR_ACCESS_2                     | 0 Normal reselection                                                     |
| SAME_RA_AS_SERVING_CELL               | 0 Not RA as serving cell                                                 |
| { 0   1 < GPRS_RXLEV_ACCESS_MIN }     | 0 GPRS_RXLEV_ACCESS_MIN not present                                      |
| { 0   1 < GPRS_TEMPORARY_OFFSET }     | 0 GPRS_TEMPORARY_OFFSET not present                                      |
| { 0   1 < GPRS_RESELECT_OFFSET }      | 0 GPRS_RESELECT_OFFSET not present                                       |
| { 0   1 < HCS params }                | 0 HCS params not present                                                 |
| { 0   1 < SI13_PBCCH_LOCATION }       | 1 SI13_PBCCH_LOCATION present                                            |
| { 0 < SI13_LOCATION }                 | 0                                                                        |
| SI13_LOCATION                         | 1 SI13 is sent on BCCH norm                                              |
| } 0                                   | End of list                                                              |
| < padding bits >                      | Spare Padding                                                            |

## 42.4.4 Cell Change Order Procedures without PBCCH

### 42.4.4.1 Network Controlled Cell Reselection – Packet Measurement Order Procedure

#### 42.4.4.1.1 Conformance requirement

A cell re-selection command may be sent from the network to an MS. When the MS receives the command, it shall immediately re-select the cell according to the included cell description and change the network control mode according to the command.

#### Reference:

3GPP TS 04.60 subclause 8.4.0.

3GPP TS 05.08 subclause 10.1.4.2.

#### 42.4.4.1.2 Test purpose

To verify that when the Network initiates the Packet Measurement Order Procedure, the MS correctly interprets the Packet Measurement Order Message and reselects to the cell given in Packet Measurement Order.

#### 42.4.4.1.3 Method of test

#### Initial conditions

| Parameter                 | Carrier1 | Carrier2 | Carrier3 |
|---------------------------|----------|----------|----------|
| RF Signal Level (dBm)     | -70      | -80      | -50      |
| GPRS_RXLEV_ACCE<br>SS_MIN | -100     | -100     | -100     |
| NETWORK_CONTR<br>L_ORDER  | NC2      | NC2      | NC2      |
| C1                        | 30       | 20       | 50       |
| C2                        | 30       | 20       | 50       |

#### System simulator:

3 cells, GPRS supported, PBCCH not present (Carrier 1 & 2 is active. Carrier 3 is off).

#### Mobile Station:

MS is GPRS attached on carrier 1 (with Ready timer value unit set to '111' in the ATTACH ACCEPT message, thus the MS is always in Ready state).

#### Related PICS/PIXIT statement

- Support of GPRS.

#### Test Procedure

The SS establishes single block down link TBF and then initiates the Packet Measurement Order Procedure on carrier 1 with the Packet Measurement Order (PMO) changing NC2 to NC0. The MS shall reselect to carrier 3 and initiate channel request procedure.

## Expected Sequence

| Step | Direction | Message                      | Comments                                                                 |
|------|-----------|------------------------------|--------------------------------------------------------------------------|
| 1    | SS        |                              | Activate carrier 3                                                       |
| 2    | SS->MS    | IMMEDIATE ASSIGNMENT         | SS establishes a single block down link TBF on carrier 1.                |
| 3    | SS->MS    | PACKET MEASUREMENT ORDER     | Sent on PACCH of carrier 1. PMO message contains Network Control Order 0 |
| 4    | MS->SS    | CHANNEL REQUEST              | Verify MS sends channel request on carrier 3 within 30 s of step 3.      |
| 5    | SS->MS    | IMMEDIATE ASSIGNMENT REJECT. | Network sends immediate assignment reject on carrier 3.                  |

#### 42.4.4.2 Network Controlled Cell Reselection/validity of reselection parameters/MS enters standby state

##### 42.4.4.2.1 Conformance requirement

A set of measurement reporting parameters (NETWORK\_CONTROL\_ORDER and NC\_REPORTING\_PERIOD(s)) is broadcast on PBCCH. The parameters may also be sent individually to an MS on PCCCH or PACCH, in which case it overrides the broadcast parameters. The individual parameters are valid until the RESET command is sent to MS., there is a downlink signaling failure or the MS enters Standby State.

##### Reference:

3GPP TS 05.08 subclause 10.1.4.

##### 42.4.4.2.2 Test purpose

To verify that the measurement reporting parameters are valid till the MS enters the standby state.

##### 42.4.4.2.3 Method of test

##### Initial conditions

| Parameter                 | Carrier1 | Carrier2 |
|---------------------------|----------|----------|
| RF Signal Level (dBm)     | -80      | -70      |
| GPRS_RXLEV_ACCE<br>SS_MIN | -100     | -100     |
| NETWORK_CONTRO<br>L_ORDER | NC0      | NC2      |
| C1                        | 20       | 30       |
| C32                       | 20       | 30       |

##### System simulator:

2 cells, GPRS supported, PBCCH not present (Carrier 1 is active. Carrier 2 is off..

##### Mobile Station:

MS is off.

##### Related PICS/PIXIT statement

- Support of GPRS.

## Test Procedure

The SS establishes single block down link TBF and then initiates the Packet Measurement Order Procedure on carrier 1 with the Packet Measurement Order (PMO) changing NC0 to NC2. The SS activates carrier 2 with higher RF signal strength than carrier 1. After the Ready Timer expires in the mobile, the MS shall reselect carrier 2 as NC2 is not applicable in standby mode.

## Expected Sequence

| Step | Direction | Message                  | Comments                                                                      |
|------|-----------|--------------------------|-------------------------------------------------------------------------------|
| 1    | MS        |                          | The MS is powered up or switched on and initiates an attach (see PICS).       |
| 2    | MS -> SS  | ATTACH REQUEST           |                                                                               |
| 3    | SS -> MS  | ATTACH ACCEPT            | Ready timer set to 60 s.<br>Mobile identity = P-TMSI-1<br>P-TMSI-1 signature  |
| 4    | MS->SS    | ATTACH COMPLETE          | Apply the new Ready Timer value.                                              |
| 5    | SS->MS    | IMMEDIATE ASSIGNMENT     | SS establishes a single block down link TBF on carrier 1.                     |
| 6    | SS->MS    | PACKET MEASUREMENT ORDER | Sent on PACCH of carrier 1<br>PMO message contains<br>Network Control Order 2 |
| 7    | SS        |                          | Activate carrier 2                                                            |
| 8    | SS        |                          | Wait for 30 s                                                                 |
| 9    | SS->MS    | PAGING REQUEST TYPE 1    | MS paged continuously on carrier 2                                            |
| 10   | SS        |                          | Verify no response from MS on carrier 2 for 25 seconds.                       |
| 11   | SS        |                          | Wait for 30 s                                                                 |
| 12   | SS-> MS   | PAGING REQUEST TYPE 1    | MS paged on carrier 2                                                         |
| 13   | MS -> SS  | CHANNEL REQUEST          | Verify MS has camped on carrier 2                                             |

## 42.5 Downlink Transfer

### 42.5.1 Downlink Transfer / Normal Operation

#### 42.5.1.1 Downlink Transfer/ Normal Operation / Relative Encoding TBF starting time

##### 42.5.1.1.1 Definition and applicability

This test case applies to all MSs supporting GPRS.

##### 42.5.1.1.2 Conformance Requirement

The allocated radio resource is assigned to the mobile station in a PACKET DOWNLINK ASSIGNMENT message to the mobile station. The PACKET DOWNLINK ASSIGNMENT message is transmitted on an appropriate paging subchannel on PCCCH, considering the DRX parameters valid for each targeted mobile (see 3GPP TS 05.02). The multislot capabilities of the mobile station must be considered.

A PACKET DOWNLINK ASSIGNMENT message may indicate an assignment starting time in the TBF Starting Time parameter. The mobile station shall monitor PCCCH until the point in time denoted by the TBF Starting Time. Thereafter it shall switch to the assigned PDCHs. If while monitoring the PCCCH the mobile station receives more than one PACKET DOWNLINK ASSIGNMENT message, it shall act upon the most recently received message and shall ignore the previous message.

The Packet downlink assignment procedure is completed when the mobile station receives a valid RLC/MAC block. The mobile station has entered the packet transfer mode.

## References

3GPP TS 04.60, subclauses 7.2.1.1, 7.2.1.2 and 10.4.5.

## 42.5.1.1.3 Test purpose

Verify that an MS switches to the assigned PDCH at the relative-encoded starting time.

## 42.5.1.1.4 Method of test

## Initial Conditions

## System Simulator:

1 cell, GPRS supported, PCCCH present.

## Mobile Station:

The MS is in the state "idle, GMM-registered" with a P-TMSI allocated, SPLIT PG CYCLE negotiated, and PDP context 2 activated.

## Related PICS/PIXIT Statement(s)

- Support GPRS service.

## Test Procedure

1. MS receives a PACKET DOWNLINK ASSIGNMENT message on its assigned PCCCH, containing a starting time with relative encoding.
2. Before the starting time, SS transmits a downlink RLC data block.
3. MS ignores the block.
4. At the starting time block, the MS receives a downlink RLC data block with polling indicated.
5. MS responds by sending a PACKET DOWNLINK ACK/NACK.

## Maximum Duration of Test

5 minutes.

## Expected Sequence

| Step | Direction | Message                                | Comments                                                                                                                                                                                              |
|------|-----------|----------------------------------------|-------------------------------------------------------------------------------------------------------------------------------------------------------------------------------------------------------|
| 1    | SS -> MS  | PACKET DOWNLINK ASSIGNMENT             | Triggers the MS to wait until the starting time before monitoring the assigned PDCH. Without valid RRBP. 3 blocks before the starting time, with valid RRBP field, on assigned PDCH, addressed to MS. |
| 2    | SS -> MS  | RLC DATA BLOCK                         |                                                                                                                                                                                                       |
| 3    | SS        |                                        | Verify the MS does not respond to the previous RLC block, and that the MS does not transmit on the PACCH of the assigned PDCH.                                                                        |
| 4    | SS -> MS  | RLC DATA BLOCK                         | At the starting time, with valid RRBP field.                                                                                                                                                          |
| 5    | MS -> SS  | PACKET DOWNLINK ACK/NACK               | MS acknowledges on PACCH the RLC data block sent at the starting time.                                                                                                                                |
| 6    |           | {Completion of downlink data transfer} | Macro                                                                                                                                                                                                 |

## Specific Message Contents

PACKET DOWNLINK ASSIGNMENT message in step 1:

|                                        |                                     |
|----------------------------------------|-------------------------------------|
| TIMESLOT_ALLOCATION                    | <one timeslot assigned>             |
| PACKET TIMING ADVANCE                  | Timing Advance Value as default     |
| TBF STARTING TIME                      | 1 - Relative frame number encoding: |
| - Starting Frame Number Description IE | arbitrarily chosen in the future    |

DOWNLINK RLC DATA BLOCKS (various steps):

|                          |                                                                              |
|--------------------------|------------------------------------------------------------------------------|
| RRBP<br>S/P (MAC Header) | 00 – Response shall be sent by MS in N+13 frames.<br>1 – RRBP field is valid |
|--------------------------|------------------------------------------------------------------------------|

## 42.5.1.2 Downlink Transfer/ Normal Operation / Without TBF starting time

### 42.5.1.2.1 Definition and applicability

This test case applies to all MSs supporting GPRS.

### 42.5.1.2.2 Conformance Requirement

The allocated radio resource is assigned to the mobile station in a PACKET DOWNLINK ASSIGNMENT message to the mobile station. The PACKET DOWNLINK ASSIGNMENT message is transmitted on an appropriate paging subchannel on PCCCH, considering the DRX parameters valid for each targeted mobile (see 3GPP TS 05.02). The multislot capabilities of the mobile station must be considered.

1. On receipt of a PACKET DOWNLINK ASSIGNMENT message, the mobile station shall switch to the assigned PDCHs.
2. The Packet downlink assignment procedure is completed when the mobile station receives a valid RLC/MAC block. The mobile station has entered the packet transfer mode.
3. If the MS is required to transmit a PACKET CONTROL ACKNOWLEDGEMENT subsequent to a PACKET DOWNLINK ASSIGNMENT, the MS shall be ready to receive on the new assignment no later than the next occurrence of block B((x+2) mod 12) where block B(x) is radio block containing the PACKET CONTROL ACKNOWLEDGEMENT.

## References

3GPP TS 04.60, subclauses 7.2.1.1, 7.2.1.2 and 10.4.5.

3GPP TS 05.10, subclause 6.11.1.

### 42.5.1.2.3 Test purpose

Verify that an MS switches to the assigned PDCH when assigned to it without a starting time, within 3 blocks.

### 42.5.1.2.4 Method of test

## Initial Conditions

System Simulator:

1 cell, GPRS supported, PCCCH present.

Mobile Station:

The MS is in the state "idle, GMM-registered" with a P-TMSI allocated, SPLIT PG CYCLE negotiated, and PDP context 3 activated.

## Related PICS/PIXIT Statement(s)

- Support GPRS service.



## Test Procedure

1. MS receives a PACKET DOWNLINK ASSIGNMENT message on its assigned PCCCH, containing no starting time.
2. SS transmits a downlink RLC data block.
3. MS responds by sending a PACKET DOWNLINK ACK/NACK.

## Maximum Duration of Test

5 minutes.

## Expected Sequence

| Step | Direction | Message                                | Comments                                                                                       |
|------|-----------|----------------------------------------|------------------------------------------------------------------------------------------------|
| 1    | SS -> MS  | PACKET DOWNLINK ASSIGNMENT             | Triggers the MS to switch to the assigned PDCH. (no starting time)<br>With valid RRBP field    |
| 2    | MS->SS    | PACKET CONTROL ACK                     | Sent on PACCH in block specified by RRBP field in step 1.                                      |
| 3    | SS -> MS  | RLC DATA BLOCK                         | 2 blocks after the previous message, with valid RRBP field, on assigned PDCH, addressed to MS. |
| 4    | MS -> SS  | PACKET DOWNLINK ACK/NACK               | MS acknowledges on PACCH the RLC data block sent at the starting time.                         |
| 5    |           | {Completion of downlink data transfer} | Macro                                                                                          |

## Specific Message Contents

PACKET DOWNLINK ASSIGNMENT message in step 1:

|                       |                                 |
|-----------------------|---------------------------------|
| TIMESLOT_ALLOCATION   | <one timeslot assigned>         |
| PACKET TIMING ADVANCE | Timing Advance Value as default |
| TBF STARTING TIME     | <IE not present>                |

DOWNLINK RLC DATA BLOCKS (various steps):

|      |                                                   |
|------|---------------------------------------------------|
| RRBP | 00 – Response shall be sent by MS in N+13 frames. |
| S/P  | 1 – RRBP field is valid                           |

## 42.5.2 Downlink Transfer / Polling

### 42.5.2.1 Downlink Transfer/ Polling/ Normal operation/RLC data block

#### 42.5.2.1.1 Definition and applicability

This test case applies to all MSs supporting GPRS.

#### 42.5.2.1.2 Conformance Requirement

Whenever the mobile station receives an RLC data block addressed to itself and with a valid RRBP field in the RLC data block header (i.e., is polled), the mobile station shall transmit a PACKET DOWNLINK ACK/NACK message in the uplink radio block specified by the RRBP field whatever the BSN value of the received RLC data block, unless another RLC/MAC control message is waiting to be transmitted, in which case the other RLC/MAC control message shall be sent.

The RRBP value specifies a single uplink block in which the mobile station shall transmit either a PACKET CONTROL ACKNOWLEDGEMENT message or a PACCH block to the network. If the RRBP field is received as part of an RLC/MAC block containing an RLC/MAC control block containing any message except Packet Paging Request, Packet Access Reject, and Packet Queueing Notification, the mobile station shall transmit a PACKET CONTROL ACKNOWLEDGEMENT message in the uplink radio block specified. If the RRBP field is received as part of an RLC/MAC block containing an RLC/MAC control block containing a Packet Paging Request, Packet Access Reject, or Packet Queueing Notification message, the mobile station shall ignore this RRBP field. The mobile station shall only react on RLC/MAC control blocks containing a valid RRBP field if the mobile station is unambiguously addressed either in the downlink RLC/MAC control block header or in the control message itself.

## References

3GPP TS 04.60, subclauses 8.1.2.2 and 10.4.5.

### 42.5.2.1.3 Test purpose

Verify that an MS responds to a poll with a PACKET DOWNLINK ACK/NACK message in the block specified by the RRBP field.

### 42.5.2.1.4 Method of test

## Initial Conditions

System Simulator:

1 cell, GPRS supported, PCCCH present.

Mobile Station:

The MS is in the state "idle, GMM-registered" with a P-TMSI allocated, SPLIT PG CYCLE negotiated, and PDP context 3 activated.

## Related PICS/PIXIT Statement(s)

- Support GPRS service.

## Test Procedure

1. MS receives a PACKET DOWNLINK ASSIGNMENT message on its assigned PCCCH, containing no starting time.
2. SS transmits a downlink RLC data block.
3. MS responds by sending a PACKET DOWNLINK ACK/NACK in the block specified by the RRBP field of the RLC data block.

## Maximum Duration of Test

5 minutes.

## Expected Sequence

| Step | Direction | Message                                | Comments                                                                                       |
|------|-----------|----------------------------------------|------------------------------------------------------------------------------------------------|
| 1    | SS -> MS  | PACKET DOWNLINK ASSIGNMENT             | Triggers the MS to switch to assigned PDCH.                                                    |
| 2    | SS -> MS  | RLC DATA BLOCK                         | 3 blocks after the previous message, with valid RRBP field, on assigned PDCH, addressed to MS. |
| 3    | MS -> SS  | PACKET DOWNLINK ACK/NACK               | MS acknowledges the RLC DATA BLOCK 26 frames after step 2.                                     |
| 4    |           | {Completion of downlink data transfer} | Macro                                                                                          |

## Specific Message Contents

PACKET DOWNLINK ASSIGNMENT message in step 1:

|                       |                                   |
|-----------------------|-----------------------------------|
| TIMESLOT_ALLOCATION   | <one timeslot assigned>           |
| PACKET TIMING ADVANCE | Timing Advance Value = as default |
| TBF STARTING TIME     | <IE not present>                  |

DOWNLINK RLC DATA BLOCK in step 2:

|      |                                                   |
|------|---------------------------------------------------|
| RRBP | 11 – Response shall be sent by MS in N+26 frames. |
| S/P  | 1 – RRBP field is valid                           |

## 42.5.2.2 Downlink Transfer/ Polling/ Packet Polling Request/ Access Burst format

### 42.5.2.2.1 Definition and applicability

This test case applies to all MSs supporting GPRS.

### 42.5.2.2.2 Conformance Requirement

The network may send to the mobile station a PACKET POLLING REQUEST message. If the MS has received a PACKET DOWNLINK ASSIGNMENT message with no starting time or with a starting time that has already elapsed, the PACKET POLLING REQUEST message shall be sent on PACCH. Otherwise the PACKET POLLING message shall be sent on PAGCH. The mobile station shall be addressed by its TLLI or TFI.

On receipt of a PACKET POLLING REQUEST message, the mobile station shall respond to the network with the PACKET CONTROL ACKNOWLEDGEMENT message in the reserved uplink radio block specified by the RRBP field. The reserved block is considered as a one block PACCH allocation.

### References

3GPP TS 04.60, subclause 7.2.1.3.

### 42.5.2.2.3 Test purpose

Verify that an MS responds to a PACKET POLLING REQUEST message (requesting access burst format) with a PACKET CONTROL ACKNOWLEDGEMENT message in access burst format.

### 42.5.2.2.4 Method of test

### Initial Conditions

System Simulator:

1 cell, GPRS supported, PCCCH present.

Mobile Station:

The MS is in the state "idle, GMM-registered" with a P-TMSI allocated, SPLIT PG CYCLE negotiated, and PDP context 3 activated.

### Related PICS/PIXIT Statement(s)

- Support GPRS service.

## Test Procedure

1. MS receives a PACKET DOWNLINK ASSIGNMENT message on its assigned PCCCH, containing no starting time.
2. SS transmits downlink RLC data blocks.
3. SS transmits a PACKET POLLING REQUEST message, requesting access burst format.
4. MS responds by sending a PACKET CONTROL ACKNOWLEDGE message in access burst format.

## Maximum Duration of Test

5 minutes.

## Expected Sequence

| Step | Direction | Message                                | Comments                                                                         |
|------|-----------|----------------------------------------|----------------------------------------------------------------------------------|
| 1    | SS -> MS  | PACKET DOWNLINK ASSIGNMENT             | Triggers the MS to switch to assigned PDCH.                                      |
| 2    | SS -> MS  | RLC DATA BLOCKS                        | Starting 3 blocks after the previous message, on assigned PDCH, addressed to MS. |
| 3    | SS -> MS  | PACKET POLLING REQUEST                 | Requesting access burst format                                                   |
| 4    | MS -> SS  | PACKET CONTROL ACKNOWLEDGEMENT         | MS acknowledges using 11-bit access burst format.                                |
| 5    |           | {Completion of downlink data transfer} | Macro                                                                            |

## Specific Message Contents

PACKET DOWNLINK ASSIGNMENT message in step 1:

|                     |                         |
|---------------------|-------------------------|
| TIMESLOT_ALLOCATION | <one timeslot assigned> |
| TBF STARTING TIME   | <IE not present>        |

PACKET POLLING REQUEST in step 3:

|                       |                                         |
|-----------------------|-----------------------------------------|
| TYPE_OF_ACK           | 0 – MS response sent as 4 access bursts |
| Global TFI (downlink) | Addressing MS                           |

PACKET CONTROL ACKNOWLEDGMENT access bursts in step 4:

|              |             |
|--------------|-------------|
| MESSAGE_TYPE | 1111 1100 1 |
| CTRL_ACK     | 11          |

### 42.5.2.3 Downlink Transfer/ Polling/ Packet Polling Request/ Control block format

#### 42.5.2.3.1 Definition and applicability

This test case applies to all MSs supporting GPRS.

#### 42.5.2.3.2 Conformance Requirement

The network may send to the mobile station a PACKET POLLING REQUEST message. If the MS has received a PACKET DOWNLINK ASSIGNMENT message with no starting time or with a starting time that has already elapsed, the PACKET POLLING REQUEST message shall be sent on PACCH. Otherwise the PACKET POLLING message shall be sent on PAGCH. The mobile station shall be addressed by its TLLI or TFI.

On receipt of a PACKET POLLING REQUEST message, the mobile station shall respond to the network with the PACKET CONTROL ACKNOWLEDGEMENT message in the reserved uplink radio block specified by the RRBP field. The reserved block is considered as a one block PACCH allocation.

## References

3GPP TS 04.60, subclause 7.2.1.3.

### 42.5.2.3.3 Test purpose

Verify that an MS responds to a PACKET POLLING REQUEST message (requesting control block format) with a PACKET CONTROL ACKNOWLEDGEMENT message in control block format, in the uplink block specified by the RRBP field.

### 42.5.2.3.4 Method of test

## Initial Conditions

System Simulator:

1 cell, GPRS supported, PCCCH present.

Mobile Station:

The MS is in the state "idle, GMM-registered" with a P-TMSI allocated, SPLIT PG CYCLE negotiated, and PDP context 3 activated.

## Related PICS/PIXIT Statement(s)

- Support GPRS service.

## Test Procedure

1. MS receives a PACKET DOWNLINK ASSIGNMENT message on its assigned PCCCH, containing no starting time.
2. SS transmits downlink RLC data blocks.
3. SS transmits a PACKET POLLING REQUEST message, requesting control block format.
4. MS responds by sending a PACKET CONTROL ACKNOWLEDGE message in control block format.

## Maximum Duration of Test

5 minutes.

## Expected Sequence

| Step | Direction | Message                                | Comments                                                                         |
|------|-----------|----------------------------------------|----------------------------------------------------------------------------------|
| 1    | SS -> MS  | PACKET DOWNLINK ASSIGNMENT             | Triggers the MS to switch to assigned PDCH.                                      |
| 2    | SS -> MS  | RLC DATA BLOCKS                        | Starting 3 blocks after the previous message, on assigned PDCH, addressed to MS. |
| 3    | SS -> MS  | PACKET POLLING REQUEST                 | Requesting control block format; RRBP field specifies N+21 (or N+22 frames)      |
| 4    | MS -> SS  | PACKET CONTROL ACKNOWLEDGEMENT         | MS acknowledges in the uplink block N+21 (or N+22 frames)                        |
| 5    |           | {Completion of downlink data transfer} | Macro                                                                            |

## Specific Message Contents

PACKET DOWNLINK ASSIGNMENT message in step 1:

|                       |                                 |
|-----------------------|---------------------------------|
| TIMESLOT_ALLOCATION   | <one timeslot assigned>         |
| PACKET TIMING ADVANCE | Timing Advance Value as default |
| TBF STARTING TIME     | <IE not present>                |

PACKET POLLING REQUEST in step 3:

|             |                                               |
|-------------|-----------------------------------------------|
| RRBP        | 10 – MS response sent in N+21 or N+22 frames  |
| S/P         | 1 – RRBP field is valid                       |
| TYPE_OF_ACK | 1 – MS response sent in RLC/MAC control block |
| TFI         | Addressing MS                                 |

PACKET CONTROL ACKNOWLEDGMENT in step 4:

|           |              |
|-----------|--------------|
| TLLI (32) | <of this MS> |
| CTRL_ACK  | 11           |

## 42.5.3 Downlink Transfer / T3190 Expiry / Initial allocation

### 42.5.3.1 Downlink Transfer/ T3190 Expiry / Initial allocation / Restart with valid RLC data block

#### 42.5.3.1.1 Definition and applicability

This test case applies to all MSs supporting GPRS.

#### 42.5.3.1.2 Conformance Requirement

When receiving the PACKET DOWNLINK ASSIGNMENT message and after waiting the TBF Starting Time when applicable, the mobile station starts timer T3190. The timer is reset when receiving the first valid RLC/MAC block.

On expiry of timer T3190, the mobile station shall abort the procedure and return to packet idle mode.

If the mobile station receives a valid RLC data block addressed to itself, the mobile station shall reset and restart timer T3190. If timer T3190 expires, the mobile station shall perform an abnormal release with return to CCCH or PCCCH (see subclause 8.7.1).

#### References

3GPP TS 04.60, subclauses 7.2.1.1, 8.1.2.1 and 10.4.5.

#### 42.5.3.1.3 Test purpose

Verify that an MS starts T3190 when receiving the PACKET DOWNLINK ASSIGNMENT, resets and restarts the timer when a valid RLC/MAC block is received, and returns to packet idle mode when T3190 expires.

#### 42.5.3.1.4 Method of test

#### Initial Conditions

System Simulator:

1 cell, GPRS supported, PCCCH present.

Mobile Station:

The MS is in the state "idle, GMM-registered" with a P-TMSI allocated, SPLIT PG CYCLE negotiated, and PDP context 3 activated.

#### Related PICS/PIXIT Statement(s)

- Support GPRS service.

#### Test Procedure

1. MS receives a PACKET DOWNLINK ASSIGNMENT message on its assigned PCCCH, containing relative-encoded starting time.
2. (0.8\*T3190) seconds after the starting time occurs, the SS transmits a downlink RLC data block with polling indicated.
3. MS sends PACKET DOWNLINK ACK/NACK on PACCH in response to the RLC data block.
4. (1.2\*T3190) seconds after the previous downlink RLC data block, the SS transmits another downlink RLC data block with polling indicated.
5. The MS ignores the downlink block (because it has already returned to packet idle mode upon expiry of T3190).

#### Maximum Duration of Test

5 minutes.

#### Expected Sequence

| Step | Direction | Message                                    | Comments                                                                                                                                                                                                                                                                 |
|------|-----------|--------------------------------------------|--------------------------------------------------------------------------------------------------------------------------------------------------------------------------------------------------------------------------------------------------------------------------|
| 1    | SS -> MS  | PACKET DOWNLINK ASSIGNMENT                 | Triggers the MS to switch to the assigned PDCH and start T3190 at the starting time indicated.<br>Sent on assigned PDCH, (T3190*0.8) seconds after expiry of the TBF Starting Time indicated in Step 1, with valid RRBP field, addressed to MS. T3190 is then restarted. |
| 2    | SS -> MS  | RLC DATA BLOCK                             |                                                                                                                                                                                                                                                                          |
| 3    | MS -> SS  | PACKET DOWNLINK ACK/NACK<br>RLC DATA BLOCK | MS acknowledges the previous RLC data block.                                                                                                                                                                                                                             |
| 4    | SS -> MS  |                                            | Sent on assigned PDCH, (T3190*1.2) seconds after step 2, with valid RRBP field, addressed to MS.                                                                                                                                                                         |
| 5    | SS        |                                            | Verify the MS does not respond to the previous RLC block, and that the MS does not transmit on the PACCH of the assigned PDCH.                                                                                                                                           |
| 6    | SS->MS    | PACKET DOWNLINK ASSIGNMENT                 | Sent on assigned packet paging channel. This is to verify the MS is in packet idle mode with no starting time.                                                                                                                                                           |
| 7    | SS->MS    | RLC DATA BLOCK                             | Sent on assigned PDCH, (T3190*0.8) seconds after step 6, with valid RRBP field, addressed to MS.                                                                                                                                                                         |
| 8    | MS -> SS  | PACKET DOWNLINK ACK/NACK                   | MS acknowledges the previous RLC data block.                                                                                                                                                                                                                             |
| 9    |           | {Completion of downlink data transfer}     | Macro                                                                                                                                                                                                                                                                    |

#### Specific Message Contents

PACKET DOWNLINK ASSIGNMENT message in step 1:

|                                                                                    |                                                                                                                                |
|------------------------------------------------------------------------------------|--------------------------------------------------------------------------------------------------------------------------------|
| TIMESLOT_ALLOCATION<br>TBF STARTING TIME<br>- Starting Frame Number Description IE | <one timeslot assigned><br>1 - Relative frame number encoding:<br>0000000101101 – k=45: first frame of block is N+199 or N+200 |
|------------------------------------------------------------------------------------|--------------------------------------------------------------------------------------------------------------------------------|

DOWNLINK RLC DATA BLOCKS (various steps):

|             |                                                                              |
|-------------|------------------------------------------------------------------------------|
| RRBP<br>S/P | 00 – Response shall be sent by MS in N+13 frames.<br>1 – RRBP field is valid |
|-------------|------------------------------------------------------------------------------|

## 42.5.4 Downlink Transfer / T3190 Expiry / Resource reallocation

### 42.5.4.1 Downlink Transfer/ T3190 Expiry / Resource reallocation / Without TBF starting time

#### 42.5.4.1.1 Definition and applicability

This test case applies to all MSs supporting GPRS.

#### 42.5.4.1.2 Conformance Requirement

On receipt of a PACKET DOWNLINK ASSIGNMENT or PACKET TIMESLOT RECONFIGURE message, and after the TBF starting time, if present, the mobile station shall switch to the assigned PDCHs. Upon switching to the new PDCHs the mobile station shall restart timer T3190.

When the mobile station receives an RLC/MAC block addressed to itself on any of the new assigned resources it shall restart timer T3190. If timer T3190 expires, the mobile station shall perform an abnormal release with return to CCCH or PCCCH (see subclause 8.7.1).

#### References

3GPP TS 04.60, subclause 8.1.2.4.

#### 42.5.4.1.3 Test purpose

Verify that an MS switches to the newly assigned PDCH when no starting time is present, and release the PDCH when T3190 expires.

#### 42.5.4.1.4 Method of test

#### Initial Conditions

System Simulator:

1 cell, GPRS supported, PCCCH present.

Mobile Station:

The MS is in the state "idle, GMM-registered" with a P-TMSI allocated, SPLIT PG CYCLE negotiated, and PDP context 3 activated.

#### Related PICS/PIXIT Statement(s)

- Support GPRS service.

#### Test Procedure

1. MS receives a PACKET DOWNLINK ASSIGNMENT message on its assigned PCCCH, containing no starting time.
2. SS transmits a downlink RLC data block.
3. MS responds by sending a PACKET DOWNLINK ACK/NACK.
4. SS transmits another PACKET DOWNLINK ASSIGNMENT message on PACCH, containing no starting time.



5. (T3190 \* 1.2) seconds later, SS transmits a downlink RLC data block on the newly assigned resources.
6. MS ignores the downlink block (because it has already returned to packet idle mode because T3190 expired).

#### Maximum Duration of Test

5 minutes.

#### Expected Sequence

| Step | Direction | Message                                | Comments                                                                                            |
|------|-----------|----------------------------------------|-----------------------------------------------------------------------------------------------------|
| 1    | SS -> MS  | PACKET DOWNLINK ASSIGNMENT             | Triggers the MS to switch to PDCH0. (no starting time)                                              |
| 2    | SS -> MS  | RLC DATA BLOCK                         | 3 blocks after the previous message, with valid RRBP field, on assigned PDCH0, addressed to MS.     |
| 3    | MS -> SS  | PACKET DOWNLINK ACK/NACK               | MS acknowledges on PACCH the RLC data block sent on PDCH0.                                          |
| 4    | SS -> MS  | RLC DATA BLOCKS                        | SS continues to transmit RLC data blocks according to allocation from step 1.                       |
| 5    | SS -> MS  | PACKET DOWNLINK ASSIGNMENT             | Triggers the MS to switch to PDCH1. (no starting time)                                              |
| 6    | SS -> MS  | RLC DATA BLOCK                         | (T3190 * 1.2) seconds after the previous message, with valid RRBP field, on PDCH1, addressed to MS. |
| 7    | SS        |                                        | Verify the MS does not transmit on the PACCH of PDCH1.                                              |
| 8    | SS->MS    | PACKET DOWNLINK ASSIGNMENT             | Sent on assigned packet paging channel. This is to verify the MS is in packet idle mode.            |
| 9    | SS->MS    | RLC DATA BLOCK                         | Sent on assigned PDCH, (T3190*0.8) seconds after step 6, with valid RRBP field, addressed to MS.    |
| 10   | MS -> SS  | PACKET DOWNLINK ACK/NACK               | MS acknowledges the previous RLC data block.                                                        |
| 11   |           | {Completion of downlink data transfer} | Macro                                                                                               |

#### Specific Message Contents

PACKET DOWNLINK ASSIGNMENT message in step 1:

|                       |                                 |
|-----------------------|---------------------------------|
| TIMESLOT_ALLOCATION   | <one timeslot assigned – PDCH0> |
| PACKET TIMING ADVANCE | Timing Advance Value as default |
| TBF STARTING TIME     | <IE not present>                |

PACKET DOWNLINK ASSIGNMENT message in step 5:

|                     |                                 |
|---------------------|---------------------------------|
| TIMESLOT_ALLOCATION | <one timeslot assigned – PDCH1> |
| TBF STARTING TIME   | <IE not present>                |

DOWNLINK RLC DATA BLOCKS (various steps):

|      |                                                   |
|------|---------------------------------------------------|
| RRBP | 00 – Response shall be sent by MS in N+13 frames. |
| S/P  | 1 – RRBP field is valid                           |

### 42.5.4.2 Downlink Transfer/ T3190 Expiry / Resource reallocation / With TBF starting time

#### 42.5.4.2.1 Definition and applicability

This test case applies to all MSs supporting GPRS.

#### 42.5.4.2.2 Conformance Requirement

On receipt of a PACKET DOWNLINK ASSIGNMENT or PACKET TIMESLOT RECONFIGURE message, and after the TBF starting time, if present, the mobile station shall switch to the assigned PDCHs. Upon switching to the new PDCHs the mobile station shall restart timer T3190.

When the mobile station receives an RLC/MAC block addressed to itself on any of the new assigned resources it shall restart timer T3190. If timer T3190 expires, the mobile station shall perform an abnormal release with return to CCCH or PCCCH (see subclause 8.7.1).

#### References

3GPP TS 04.60, subclause 8.1.2.4.

#### 42.5.4.2.3 Test purpose

Verify that an MS switches to the newly assigned PDCH at the starting time given, and returns to packet idle mode when T3190 expires.

#### 42.5.4.2.4 Method of test

#### Initial Conditions

System Simulator:

1 cell, GPRS supported, PCCCH present.

Mobile Station:

The MS is in the state "idle, GMM-registered" with a P-TMSI allocated, SPLIT PG CYCLE negotiated, and PDP context 3 activated.

#### Related PICS/PIXIT Statement(s)

- Support GPRS service.

#### Test Procedure

1. MS receives a PACKET DOWNLINK ASSIGNMENT message on its assigned PCCCH, containing no starting time.
2. SS transmits a downlink RLC data block.
3. MS responds by sending a PACKET DOWNLINK ACK/NACK.
4. SS transmits another PACKET DOWNLINK ASSIGNMENT message on PACCH, containing a starting time.
5. (T3190 \* 1,2) seconds later, SS transmits a downlink RLC data block on the newly assigned resources.
6. MS ignores the downlink block (because it has already returned to packet idle mode because T3190 expired).

#### Maximum Duration of Test

5 minutes.

## Expected Sequence

| Step | Direction | Message                                | Comments                                                                                                               |
|------|-----------|----------------------------------------|------------------------------------------------------------------------------------------------------------------------|
| 1    | SS -> MS  | PACKET DOWNLINK ASSIGNMENT             | Triggers the MS to switch to PDCH0. (no starting time)                                                                 |
| 2    | SS -> MS  | RLC DATA BLOCK                         | 3 blocks after the previous message, with valid RRB field, on assigned PDCH0, addressed to MS.                         |
| 3    | MS -> SS  | PACKET DOWNLINK ACK/NACK               | MS acknowledges on PACCH the RLC data block sent on PDCH0.                                                             |
| 4    | SS -> MS  | RLC DATA BLOCKS                        | SS continues to transmit RLC data blocks according to allocation from step 1.                                          |
| 5    | SS -> MS  | PACKET DOWNLINK ASSIGNMENT             | Triggers the MS to switch to PDCH1 at the given starting time.                                                         |
| 6    | SS -> MS  | RLC DATA BLOCK                         | (T3190 * 1.2)seconds after the starting time in the previous message, with valid RRB field, on PDCH1, addressed to MS. |
| 7    | SS        |                                        | Verify the MS does not transmit on the PACCH of PDCH1.                                                                 |
| 8    | SS->MS    | PACKET DOWNLINK ASSIGNMENT             | Sent on assigned packet paging channel. This is to verify the MS is in packet idle mode.                               |
| 9    | SS->MS    | RLC DATA BLOCK                         | Sent on assigned PDCH, (T3190*0.8) seconds after step 6, with valid RRB field, addressed to MS.                        |
| 10   | MS -> SS  | PACKET DOWNLINK ACK/NACK               | MS acknowledges the previous RLC data block.                                                                           |
| 11   |           | {Completion of downlink data transfer} | Macro                                                                                                                  |

## Specific Message Contents

PACKET DOWNLINK ASSIGNMENT message in step 1:

|                       |                                 |
|-----------------------|---------------------------------|
| TIMESLOT_ALLOCATION   | <one timeslot assigned – PDCH0> |
| PACKET TIMING ADVANCE | Timing Advance Value as default |
| TBF STARTING TIME     | <IE not present>                |

PACKET DOWNLINK ASSIGNMENT message in step 5:

|                                        |                                                              |
|----------------------------------------|--------------------------------------------------------------|
| TIMESLOT_ALLOCATION                    | <one timeslot assigned – PDCH1>                              |
| TBF STARTING TIME                      | 1 - Relative frame number encoding:                          |
| - Starting Frame Number Description IE | 0000000101101 – k=45: first frame of block is N+199 or N+200 |

DOWNLINK RLC DATA BLOCKS (various steps):

|      |                                                   |
|------|---------------------------------------------------|
| RRBP | 00 – Response shall be sent by MS in N+13 frames. |
| S/P  | 1 – RRB field is valid                            |

#### 42.5.4.3 Downlink Transfer/ T3190 Expiry / Resource reallocation / Restart with valid RLC data block

##### 42.5.4.3.1 Definition and applicability

This test case applies to all MSs supporting GPRS.

##### 42.5.4.3.2 Conformance Requirement

On receipt of a PACKET DOWNLINK ASSIGNMENT or PACKET TIMESLOT RECONFIGURE message, and after the TBF starting time, if present, the mobile station shall switch to the assigned PDCHs. Upon switching to the new PDCHs the mobile station shall restart timer T3190.

When the mobile station receives an RLC/MAC block addressed to itself on any of the new assigned resources it shall restart timer T3190. If timer T3190 expires, the mobile station shall perform an abnormal release with return to CCCH or PCCCH (see subclause 8.7.1).

## References

3GPP TS 04.60, subclause 8.1.2.4.

### 42.5.4.3.3 Test purpose

Verify that an MS switches to the newly assigned PDCH at the starting time given, and returns to packet idle mode when T3190 expires.

### 42.5.4.3.4 Method of test

## Initial Conditions

System Simulator:

GPRS supported, PCCCH present

Mobile Station:

The MS is in the state "idle, GMM-registered" with a P-TMSI allocated, SPLIT PG CYCLE negotiated, and PDP context 3 activated.

## Related PICS/PIXIT Statement(s)

- Support GPRS service.

## Test Procedure

1. MS receives a PACKET DOWNLINK ASSIGNMENT message on its assigned PCCCH, containing no starting time.
2. SS transmits a downlink RLC data block.
3. MS responds by sending a PACKET DOWNLINK ACK/NACK.
4. SS transmits another PACKET DOWNLINK ASSIGNMENT message on PACCH, containing a starting time.
5. (T3190 \* 0,8) seconds later, SS transmits a downlink RLC data block on the newly assigned resources.
6. MS responds by sending a PACKET DOWNLINK ACK/NACK.
7. (T3190 \* 1,2) seconds later, SS transmits a downlink RLC data block (using the same resources).
8. MS ignores the downlink block (because it has already returned to packet idle mode because T3190 expired).

## Maximum Duration of Test

5 minutes.

## Expected Sequence

| Step | Direction | Message                    | Comments                                                                                                                     |
|------|-----------|----------------------------|------------------------------------------------------------------------------------------------------------------------------|
| 1    | SS -> MS  | PACKET DOWNLINK ASSIGNMENT | Triggers the MS to switch to PDCH0. (no starting time)                                                                       |
| 2    | SS -> MS  | RLC DATA BLOCK             | 3 blocks after the previous message, with valid RRBP field, on assigned PDCH0, addressed to MS.                              |
| 3    | MS -> SS  | PACKET DOWNLINK ACK/NACK   | MS acknowledges on PACCH the RLC data block.                                                                                 |
| 4    | SS -> MS  | RLC DATA BLOCKS            | SS continues to transmit RLC data blocks according to allocation from step 1.                                                |
| 5    | SS -> MS  | PACKET DOWNLINK ASSIGNMENT | Triggers the MS to switch to PDCH1 at the given starting time.                                                               |
| 6    | SS -> MS  | RLC DATA BLOCK             | ( $T3190 * 0.8$ ) seconds after the starting time in the previous message, with valid RRBP field, on PDCH1, addressed to MS. |
| 7    | MS -> SS  | PACKET DOWNLINK ACK/NACK   | MS acknowledges on PACCH the RLC data block.                                                                                 |
| 8    | SS -> MS  | RLC DATA BLOCK             | ( $T3190 * 1.2$ ) seconds after the starting time in the previous message, with valid RRBP field, on PDCH1, addressed to MS. |
| 9    | SS        |                            | Verify the MS does not transmit on the PACCH of PDCH1.                                                                       |

## Specific Message Contents

PACKET DOWNLINK ASSIGNMENT message in step 1:

|                     |                                 |
|---------------------|---------------------------------|
| TIMESLOT_ALLOCATION | <one timeslot assigned – PDCH0> |
| TBF STARTING TIME   | <IE not present>                |

PACKET DOWNLINK ASSIGNMENT message in step 5:

|                                        |                                                             |
|----------------------------------------|-------------------------------------------------------------|
| TIMESLOT_ALLOCATION                    | <one timeslot assigned – different than previous – PDCH1>   |
| TBF STARTING TIME                      | 1 – Relative frame number encoding:                         |
| - Starting Frame Number Description IE | 000000101101 – k=45: first frame of block is N+199 or N+200 |

DOWNLINK RLC DATA BLOCKS (various steps):

|      |                                                   |
|------|---------------------------------------------------|
| RRBP | 00 – Response shall be sent by MS in N+13 frames. |
| S/P  | 1 – RRBP field is valid                           |

## 42.5.5 Downlink Transfer / Reestablishment

### 42.5.5.1 Downlink Transfer/ Reestablishment/ T3192 Expiry

#### 42.5.5.1.1 Definition and applicability

This test case applies to all MSs supporting GPRS.

#### 42.5.5.1.2 Conformance Requirement

After the network has initiated the release of a downlink TBF and the mobile station has received all the RLC blocks, the mobile station shall send the PACKET DOWNLINK ACK/NACK message with the Final Ack Indicator bit set to '1', start timer T3192 and continue to monitor all assigned PDCHs.

If the network receives a PACKET DOWNLINK ACK/NACK message with the Final Ack Indicator bit set to '1' and has new data to transmit for the mobile station, the network may establish a new downlink TBF for the mobile station by sending the PACKET DOWNLINK ASSIGNMENT or PACKET TIMESLOT RECONFIGURE message with the Control Ack bit set to '1' on PACCH.

If the mobile station, after sending the PACKET DOWNLINK ACK/NACK message with the Final Ack Indicator bit set to '1', receives a PACKET DOWNLINK ASSIGNMENT or PACKET TIMESLOT RECONFIGURE message with the Control Ack bit set to '1' while timer T3192 is running, the mobile station shall stop timer T3192, consider the previous downlink TBF released and act upon the new assignment.

When timer T3192 expires the mobile station shall release the downlink TBF. If the mobile station is operating in half duplex mode and received an uplink assignment during the TBF release procedure, the mobile station shall then immediately act upon the uplink assignment. If there is no ongoing uplink TBF, the mobile station in packet transfer mode shall return to packet idle mode; the mobile station in dual transfer mode shall return to dedicated mode. The DRX mode procedures shall be applied, as specified in subclause 5.5.1.5.

## References

3GPP TS 04.60, subclauses 8.1.2.4 and 9.3.2.6.

### 42.5.5.1.3 Test purpose

Verify that after a downlink TBF is released, MS returns to packet idle mode when T3192 expires.

### 42.5.5.1.4 Method of test

## Initial Conditions

System Simulator:

1 cell, GPRS supported, PCCCH present.

Mobile Station:

The MS is in the state "idle, GMM-registered" with a P-TMSI allocated, SPLIT PG CYCLE negotiated, and PDP context 2 activated.

## Related PICS/PIXIT Statement(s)

- Support GPRS service.

## Test Procedure

1. MS receives a PACKET DOWNLINK ASSIGNMENT message on its assigned PCCCH, containing no starting time.
2. SS transmits downlink RLC data blocks for the downlink allocation.
3. SS transmits a downlink RLC data block, with valid RRBP field (polling), with Final Block indicator set to 1.
4. MS responds by sending a PACKET DOWNLINK ACK/NACK with Final Ack indicator set to 1 and starting T3192.
5. When T3192 expires, MS returns to packet idle mode.
6. SS transmits a downlink RLC data block (using previous resources).
7. MS ignores this block, because it has returned to packet idle mode.
8. SS transmits a PACKET DOWNLINK ASSIGNMENT, followed by RLC data blocks for the downlink allocation.
9. MS responds with a PACKET DOWNLINK ACK/NACK.

## Maximum Duration of Test

5 minutes.

## Expected Sequence

| Step | Direction | Message                                          | Comments                                                                                             |
|------|-----------|--------------------------------------------------|------------------------------------------------------------------------------------------------------|
| 1    | SS -> MS  | PACKET DOWNLINK ASSIGNMENT                       | Triggers the MS to switch to assigned PDCH. (no starting time)                                       |
| 2    | SS -> MS  | RLC DATA BLOCKS                                  | Starting 3 blocks after the previous message, on assigned PDCH, addressed to MS.                     |
| 3    | SS -> MS  | RLC DATA BLOCK                                   | With valid RRBP field, addressed to MS, with Final Block indication set to 1.                        |
| 4    | MS -> SS  | PACKET DOWNLINK ACK/NACK                         | MS acknowledges the previously received RLC data blocks, with final ack set to 1.<br>MS starts T3192 |
| 5    | SS        |                                                  | Wait (T3192 * 0.7) seconds                                                                           |
| 6    |           |                                                  | Repeat steps 3 and 4.                                                                                |
| 7    | SS        |                                                  | Wait (T3192 * 1.2) seconds.                                                                          |
| 8    | SS -> MS  | RLC DATA BLOCK                                   | On previously assigned PDCH. With valid RRBP field, addressed to MS.                                 |
| 9    | SS        |                                                  | Verify no response from MS on previously assigned PDCH.                                              |
| 10   | SS -> MS  | PACKET DOWNLINK ASSIGNMENT                       | Triggers the MS to switch to assigned PDCH (no starting time)                                        |
| 11   | SS -> MS  | RLC DATA BLOCK                                   | With valid RRBP field, addressed to MS, on new resources assigned in step 10.                        |
| 12   | MS -> SS  | PACKET DOWNLINK ACK/NACK                         | MS acknowledges the previously received RLC data block.                                              |
| 13   |           | {Completion of downlink RLC data block transfer} | Macro                                                                                                |

## Specific Message Contents

PACKET DOWNLINK ASSIGNMENT message in step 1:

|                       |                          |
|-----------------------|--------------------------|
| TIMESLOT_ALLOCATION   | <one timeslot assigned>  |
| TBF STARTING TIME     | <IE not present>         |
| PACKET TIMING ADVANCE | Timing Advance value = 0 |

PACKET DOWNLINK ASSIGNMENT message in step 8:

|                     |                                                   |
|---------------------|---------------------------------------------------|
| TIMESLOT_ALLOCATION | <one timeslot assigned – different than previous> |
| TBF STARTING TIME   | <IE not present>                                  |

GPRS Cell Options IE (throughout, on sys-infos):

|       |                               |
|-------|-------------------------------|
| T3192 | 010 – 1500 msec timeout value |
|-------|-------------------------------|

DOWNLINK RLC DATA BLOCK in step 3:

|      |                                                   |
|------|---------------------------------------------------|
| RRBP | 00 – Response shall be sent by MS in N+13 frames. |
| S/P  | 1 – RRBP field is valid                           |
| FBI  | 1                                                 |

PACKET DOWNLINK ACK/NACK in step 4:

|                                                   |   |
|---------------------------------------------------|---|
| Ack/Nack Description IE -<br>FINAL_ACK_INDICATION | 1 |
|---------------------------------------------------|---|

## 42.5.5.2 Downlink Transfer/ Reestablishment/ Packet Downlink Assignment

### 42.5.5.2.1 Definition and applicability

This test case applies to all MSs supporting GPRS.

### 42.5.5.2.2 Conformance Requirement

After the network has initiated the release of a downlink TBF and the mobile station has received all the RLC blocks, the mobile station shall send the PACKET DOWNLINK ACK/NACK message with the Final Ack Indicator bit set to '1', start timer T3192 and continue to monitor all assigned PDCHs.

If the network receives a PACKET DOWNLINK ACK/NACK message with the Final Ack Indicator bit set to '1' and has new data to transmit for the mobile station, the network may establish a new downlink TBF for the mobile station by sending the PACKET DOWNLINK ASSIGNMENT or PACKET TIMESLOT RECONFIGURE message with the Control Ack bit set to '1' on PACCH.

If the mobile station, after sending the PACKET DOWNLINK ACK/NACK message with the Final Ack Indicator bit set to '1', receives a PACKET DOWNLINK ASSIGNMENT or PACKET TIMESLOT RECONFIGURE message with the Control Ack bit set to '1' while timer T3192 is running, the mobile station shall stop timer T3192, consider the previous downlink TBF released and act upon the new assignment.

### References

3GPP TS 04.60, subclause 8.1.2.4.

### 42.5.5.2.3 Test purpose

Verify that after a downlink TBF is released, MS acts on a PACKET DOWNLINK ASSIGNMENT message.

### 42.5.5.2.4 Method of test

### Initial Conditions

System Simulator:

GPRS supported, PCCCH present

Mobile Station:

The MS is in the state "idle, GMM-registered" with a P-TMSI allocated, SPLIT PG CYCLE negotiated, and PDP context 2 activated.

### Related PICS/PIXIT Statement(s)

- Support GPRS service.

### Test Procedure

1. MS receives a PACKET DOWNLINK ASSIGNMENT message on its assigned PCCCH, containing no starting time.
2. SS transmits downlink RLC data blocks for the downlink allocation.
3. SS transmits a downlink RLC data block, with valid RRBp field (polling), with Final Block indicator set to 1.



4. MS responds by sending a PACKET DOWNLINK ACK/NACK with Final Ack indicator set to 1.
5. SS transmits a PACKET DOWNLINK ASSIGNMENT, assigning a new PDCH.
6. SS transmits a downlink RLC data block on newly assigned PDCH, with valid RRBP field.
7. MS responds by sending a PACKET DOWNLINK ACK/NACK.

#### Maximum Duration of Test

5 minutes.

#### Expected Sequence

| Step | Direction | Message                                          | Comments                                                                                   |
|------|-----------|--------------------------------------------------|--------------------------------------------------------------------------------------------|
| 1    | SS -> MS  | PACKET DOWNLINK ASSIGNMENT                       | Triggers the MS to switch to assigned PDCH. (no starting time)                             |
| 2    | SS -> MS  | RLC DATA BLOCKS                                  | Starting 3 blocks after the previous message, on assigned PDCH, addressed to MS.           |
| 3    | SS -> MS  | RLC DATA BLOCK                                   | With valid RRBP field, addressed to MS, with Final Block indication set to 1.              |
| 4    | MS -> SS  | PACKET DOWNLINK ACK/NACK                         | MS acknowledges the previously received RLC data blocks, with final ack set to 1.          |
| 5    | SS        |                                                  | Wait (T3192 * 0.8) seconds                                                                 |
| 6    | SS -> MS  | PACKET DOWNLINK ASSIGNMENT                       | Sent on PACCH. Triggers the MS to switch to a new PDCH. (no starting time)                 |
| 7    | SS -> MS  | RLC DATA BLOCK                                   | 6 blocks after step 6, on PDCH assigned in step 6. With valid RRBP field, addressed to MS. |
| 8    | MS -> SS  | PACKET DOWNLINK ACK/NACK                         | MS acknowledges the previously received RLC data blocks.                                   |
| 9    |           | {Completion of downlink RLC data block transfer} | Macro                                                                                      |

#### Specific Message Contents

PACKET DOWNLINK ASSIGNMENT message in step 1:

|                       |                          |
|-----------------------|--------------------------|
| TIMESLOT_ALLOCATION   | <one timeslot assigned>  |
| TBF STARTING TIME     | <IE not present>         |
| PACKET TIMING ADVANCE | Timing Advance value = 0 |

PACKET DOWNLINK ASSIGNMENT message in step 6:

|                     |                                                              |
|---------------------|--------------------------------------------------------------|
| TIMESLOT_ALLOCATION | <one timeslot assigned – different than previous assignment> |
| TBF STARTING TIME   | <IE not present>                                             |

GPRS Cell Options IE (throughout, on sys-infos):

|       |                               |
|-------|-------------------------------|
| T3192 | 010 – 1500 msec timeout value |
|-------|-------------------------------|

DOWNLINK RLC DATA BLOCK in step 3:

|      |                                                   |
|------|---------------------------------------------------|
| RRBP | 00 – Response shall be sent by MS in N+13 frames. |
| S/P  | 1 – RRBP field is valid                           |
| FBI  | 1                                                 |

PACKET DOWNLINK ACK/NACK in step 4:

|                                                   |   |
|---------------------------------------------------|---|
| Ack/Nack Description IE -<br>FINAL_ACK_INDICATION | 1 |
|---------------------------------------------------|---|

### 42.5.5.3 Downlink Transfer/ Reestablishment/ Invalid Frequency Parameters IE

#### 42.5.5.3.1 Definition and applicability

This test case applies to all MSs supporting GPRS.

#### 42.5.5.3.2 Conformance Requirement

After the network has initiated the release of a downlink TBF and the mobile station has received all the RLC blocks, the mobile station shall send the PACKET DOWNLINK ACK/NACK message with the Final Ack Indicator bit set to '1', start timer T3192 and continue to monitor all assigned PDCHs.

If the network receives a PACKET DOWNLINK ACK/NACK message with the Final Ack Indicator bit set to '1' and has new data to transmit for the mobile station, the network may establish a new downlink TBF for the mobile station by sending the PACKET DOWNLINK ASSIGNMENT or PACKET TIMESLOT RECONFIGURE message with the Control Ack bit set to '1' on PACCH.

If the mobile station, after sending the PACKET DOWNLINK ACK/NACK message with the Final Ack Indicator bit set to '1', receives a PACKET DOWNLINK ASSIGNMENT or PACKET TIMESLOT RECONFIGURE message with the Control Ack bit set to '1' while timer T3192 is running, the mobile station shall stop timer T3192, consider the previous downlink TBF released and act upon the new assignment.

- If a mobile station receives a PACKET DOWNLINK ASSIGNMENT or PACKET TIMESLOT RECONFIGURE message and detects an invalid Frequency Parameters information element in the message, it shall perform an abnormal release. If PCCCH is present in the cell the mobile station shall perform an abnormal release with system information (see subclause 8.7.3). If PCCCH is not present, the mobile station shall perform an abnormal release with random access (see subclause 8.7.2).

#### References

3GPP TS 04.60, subclauses 8.1.2.4 and 8.1.2.4.1.

#### 42.5.5.3.3 Test purpose

Verify that after a downlink TBF is released, MS returns to packet idle mode if a PACKET DOWNLINK ASSIGNMENT with invalid frequency parameters IE is received.

#### 42.5.5.3.4 Method of test

##### Initial Conditions

System Simulator:

GPRS supported, PCCCH present

Mobile Station:

The MS is in the state "idle, GMM-registered" with a P-TMSI allocated, SPLIT PG CYCLE negotiated, and PDP context 2 activated.

##### Related PICS/PIXIT Statement(s)

- Support GPRS service.

Test Procedure

1. MS receives a PACKET DOWNLINK ASSIGNMENT message on its assigned PCCCH, containing no starting time.
2. SS transmits downlink RLC data blocks for the downlink allocation.
3. SS transmits a downlink RLC data block, with valid RRBP field (polling), with Final Ack indicator set to 1.
4. MS responds by sending a PACKET DOWNLINK ACK/NACK.
5. SS transmits a PACKET DOWNLINK ASSIGNMENT, assigning a new PDCH, but with invalid frequency parameters.
6. SS transmits a downlink RLC data block on previously assigned PDCH, with valid RRBP field.
7. MS ignores the block because it has returned to packet idle mode.

Maximum Duration of Test

5 minutes.

Expected Sequence

| Step | Direction | Message                                          | Comments                                                                                                                                                                                                                                                     |
|------|-----------|--------------------------------------------------|--------------------------------------------------------------------------------------------------------------------------------------------------------------------------------------------------------------------------------------------------------------|
| 1    | SS -> MS  | PACKET DOWNLINK ASSIGNMENT                       | Triggers the MS to switch to assigned PDCH. (no starting time)                                                                                                                                                                                               |
| 2    | SS -> MS  | RLC DATA BLOCKS                                  | Starting 3 blocks after the previous message, on assigned PDCH, addressed to MS.                                                                                                                                                                             |
| 3    | SS -> MS  | RLC DATA BLOCK                                   | With valid RRBP field, addressed to MS, with Final Block indication set to 1.                                                                                                                                                                                |
| 4    | MS -> SS  | PACKET DOWNLINK ACK/NACK                         | MS acknowledges the previously received RLC data blocks.                                                                                                                                                                                                     |
| 5    | SS        |                                                  | Wait 2 seconds                                                                                                                                                                                                                                               |
| 6    | SS -> MS  | PACKET DOWNLINK ASSIGNMENT                       | Sent on PACCH. Triggers the MS to switch to a new PDCH. (no starting time)                                                                                                                                                                                   |
| 7    | SS -> MS  | RLC DATA BLOCK                                   | Invalid frequency in message.<br>On PDCH assigned in step 1. With valid RRBP field, addressed to MS.                                                                                                                                                         |
| 7a   | SS        |                                                  | Increment PBCCH_CHANGE_MARK, by one.<br>PSI_CHANGE_FIELD indicates changes in PSI2.                                                                                                                                                                          |
| 8    | SS        |                                                  | Change the PSI2_CHANGE_MARK and the Reference Frequency List 2 in PSI2 (2 <sup>nd</sup> instance). Also change the definition of MA 1 to select one frequency of the Reference Frequency List 2.<br>Verify MS does not transmit on previously assigned PDCH. |
| 9    | SS -> MS  | PACKET DOWNLINK ASSIGNMENT                       | Sent 10 s after step 7. These steps verify the MS has re-read the sys-infos, and is using the new PSI2 parameters.                                                                                                                                           |
| 10   | SS -> MS  | RLC DATA BLOCK                                   | With valid RRBP field, addressed to MS.                                                                                                                                                                                                                      |
| 11   | MS -> SS  | PACKET DOWNLINK ACK/NACK                         | MS acknowledges the previously received RLC data block.                                                                                                                                                                                                      |
| 12   |           | {Completion of downlink RLC data block transfer} | Macro                                                                                                                                                                                                                                                        |

Specific Message Contents

PACKET DOWNLINK ASSIGNMENT message in step 1 and step 9:

|                     |                         |
|---------------------|-------------------------|
| TIMESLOT_ALLOCATION | <one timeslot assigned> |
| TBF STARTING TIME   | <IE not present>        |

PACKET DOWNLINK ASSIGNMENT message in step 6:

|                                 |                                                              |
|---------------------------------|--------------------------------------------------------------|
| TIMESLOT_ALLOCATION             | <one timeslot assigned – different than previous assignment> |
| TBF STARTING TIME               | <IE not present>                                             |
| Frequency Parameters IE - ARFCN | 00 – ARFCN<br>300 (invalid)                                  |

PACKET DOWNLINK ASSIGNMENT message in step 9:

|                     |                         |
|---------------------|-------------------------|
| TIMESLOT_ALLOCATION | <one timeslot assigned> |
| TBF STARTING TIME   | <IE not present>        |
| FREQUENCY PARAMETER | Indirect encoding       |
| - MAIO              | Arbitrary choosen       |
| - MA-NUMBER         | 1                       |
| - CHANGE MARK1      | as set in step 7a       |

GPRS Cell Options IE (throughout, on sys-infos):

|       |                               |
|-------|-------------------------------|
| T3192 | 010 – 1500 msec timeout value |
|-------|-------------------------------|

DOWNLINK RLC DATA BLOCK in step 3:

|      |                                                   |
|------|---------------------------------------------------|
| RRBP | 00 – Response shall be sent by MS in N+13 frames. |
| S/P  | 1 – RRBP field is valid                           |
| FBI  | 1                                                 |

PACKET DOWNLINK ACK/NACK in step 4:

|                                                |   |
|------------------------------------------------|---|
| Ack/Nack Description IE - FINAL_ACK_INDICATION | 1 |
|------------------------------------------------|---|

## 42.6 MAC Modes whilst in DTM

### 42.6.1 Exclusive allocation in single-slot configuration

#### 42.6.1.1 Conformance requirements

The support of exclusive allocation is conditional. A network or a mobile station that supports the dual transfer mode shall support the exclusive allocation. The exclusive allocation shall be used in dual transfer mode during single slot operation (i.e., a half-rate TCH combined with a half-rate PDCH).

When mobile station has received the uplink assignment and granted the right to transmit using exclusive allocation, the mobile station shall start timer T3184 and transmit an RLC/MAC block in every uplink radio block on the PDCHs assigned for the TBF. The timer T3184 shall be restarted every time the mobile station receives a PACKET UPLINK ACK/NACK message.

If the mobile station has an RR connection to the network on a half-rate TCH, the network may assign a downlink TBF using the other sub-channel of the same timeslot for a half-rate PDCH (see 3GPP TS 05.02). In this case, the downlink assignment message shall be encoded with a timeslot allocation including the timeslot number for the half-rate TCH and the half-rate PDCH and only that timeslot number. The mobile station shall interpret this allocation as an allocation of a half-rate PDCH.

If the mobile station has an RR connection to the network on a half-rate TCH, the network may assign an uplink TBF using the other sub-channel of the same timeslot for a half-rate PDCH (see 3GPP TS 05.02)

## References

3GPP TS 04.60/44.060 sub-clauses 5.2.4, 8.1.1.3a.1, 11.2.7.1 & 11.2.29.1

## 42.6.1.2 Test purpose

To guarantee that the MS transmits an RLC/MAC block in every uplink radio block on the PDCH assigned for the single-slot TBF, ignoring the USF indicator in the downlink radio block corresponding to the uplink PDCH/H channel.

## 42.6.1.3 Method of test

## Initial Conditions

## System Simulator:

1 cell, GPRS supported, DTM supported, PCCCH present.

## Mobile Station:

The MS is in the state " GMM-REGISTERED " with a TMSI and P-TMSI allocated and PDP context 1 activated.

## Related PICS/PIXIT Statement(s)

- Support of DTM

## Test Procedure

The MS is in a active CS call with an assigned TCH/H. The MS is triggered to initiate an uplink TBF and again the MS is allocated the same timeslot for use in a uplink TBF. The MS interprets this as a command to use a combined TCH/H and exclusive mode PDCH/H in a single Timeslot. The SS verifies that the MS sends uplink RLC blocks in each block in the PDCH/H

## Maximum Duration of Test

5 minutes

## Expected Sequence

| Step | Direction | Message                  | Comments                                                                             |
|------|-----------|--------------------------|--------------------------------------------------------------------------------------|
| 1    | SS        |                          | MS in the active state (U10) of a call on Timeslot N, with Channel Type=TCH/H        |
| 2    | MS        |                          | Trigger the MS to initiate an uplink packet transfer containing 1000 octets of data. |
| 3    | MS->SS    | DTM REQUEST              |                                                                                      |
| 4    | SS->MS    | PACKET ASSIGNMENT        |                                                                                      |
| 5    | MS<->SS   | { Uplink data transfer } | Macro – Test completes when 1000 octets of data is received.                         |

## Specific Message Contents

## PACKET ASSIGNMENT (Step 4):

|                                                                                                                                    |                   |
|------------------------------------------------------------------------------------------------------------------------------------|-------------------|
| As default message contents except:<br>RR Packet Uplink Assignment IE<br>- TIMESLOT_ALLOCATION<br>RR Packet Downlink Assignment IE | N<br>Not included |
|------------------------------------------------------------------------------------------------------------------------------------|-------------------|

## 42.6.2 Exclusive allocation in multi-slot configuration

### 42.6.2.1 Conformance requirements

The support of exclusive allocation is conditional. A network or a mobile station that supports the dual transfer mode shall support the exclusive allocation. The exclusive allocation shall be used in dual transfer mode during single slot operation (i.e., a half-rate TCH combined with a half-rate PDCH).

When mobile station has received the uplink assignment and granted the right to transmit using exclusive allocation, the mobile station shall start timer T3184 and transmit an RLC/MAC block in every uplink radio block on the PDCHs assigned for the TBF.

### References

3GPP TS 04.60/44.060 sub-clauses 5.2.4 & 8.1.1.3a.1

### 42.6.2.2 Test purpose

To guarantee that the MS transmits an RLC/MAC block in every uplink radio block on the PDCHs assigned for the multi-slot TBF, ignoring the USF indicator in the downlink radio block corresponding to the uplink PDCH channels.

### 42.6.2.3 Method of test

#### Initial Conditions

System Simulator:

1 cell, DTM supported.

Mobile Station:

The MS is in the active state (U10) of a call.

The MS is GPRS idle with a P-TMSI allocated and the PDP context 1 activated.

#### Related PICS/PIXIT Statement(s)

- Support of dynamic allocation in multislot mode = FALSE

#### Test Procedure

The MS, whilst in dedicated mode, is triggered to initiate an uplink TBF and sends a DTM REQUEST message to the SS. On receipt of the DTM REQUEST message, requesting uplink resources, the SS assigns the MS PS resources in a timeslot adjacent to the CS resource. The SS accomplishes the resource assignment by passing a PACKET ASSIGNMENT message to the MS. Once the MS has received the assignment message, the MS starts to send RLC data blocks to the SS in every uplink block on the assigned PDCH.

#### Maximum Duration of Test

5 minutes

## Expected Sequence

| Step | Direction | Message                  | Comments                                                                                    |
|------|-----------|--------------------------|---------------------------------------------------------------------------------------------|
| 1    | SS        |                          | MS in state U10 of Call , allocated Timeslot N (chosen arbitrarily) and Channel Type =TCH/F |
| 2    | MS        |                          | Trigger the MS to initiate an uplink packet transfer containing 1000 octets.                |
| 3    | MS->SS    | DTM REQUEST              |                                                                                             |
| 4    | SS->MS    | PACKET ASSIGNMENT        | Includes information on the Radio resources provided to the MS.                             |
| 5    | MS<->SS   | { Uplink data transfer } | Macro - Test completes when 1000 octets of data is received.                                |

## Specific Message Contents

## PACKET ASSIGNMENT (Step 4):

|                                                                                                                                    |                               |
|------------------------------------------------------------------------------------------------------------------------------------|-------------------------------|
| As default message contents except:<br>RR Packet Uplink Assignment IE<br>- TIMESLOT_ALLOCATION<br>RR Packet Downlink Assignment IE | (N ± 1) MOD 8<br>Not included |
|------------------------------------------------------------------------------------------------------------------------------------|-------------------------------|

## 42.6.3 Dynamic allocation in multi-slot configuration

### 42.6.3.1 Conformance requirements

The exclusive allocation shall be used in dual transfer mode in configurations with full-rate PDCH, if the mobile station indicates in the classmark information sent to the network (see 3G TS 24.008) that exclusive allocation is required in dual transfer mode. If the mobile station does not indicate that, exclusive allocation shall not be used on a full-rate PDCH.

## References

3GPP TS 04.60/44.060 section 8.1.0

### 42.6.3.2 Test purpose

To guarantee that the MS does not use the exclusive allocation in Multislot configuration when requested to do so by the network, when dynamic allocation is allowed on a MS.

### 42.6.3.3 Method of test

## Initial Conditions

System Simulator:

1 cell, DTM supported.

Mobile Station:

The MS is in the active state (U10) of a call.

The MS is GPRS idle with a P-TMSI allocated and the PDP context 1 activated.

## Related PICS/PIXIT Statement(s)

- Support of dynamic allocation in multislot mode.

## Test Procedure

The MS, whilst in dedicated mode, is triggered to initiate uplink TBF and sends a DTM REQUEST message to the SS. On receipt of the DTM REQUEST message, requesting uplink resources, the SS assigns the MS PS resources in a

timeslot adjacent to the CS resource. The SS accomplishes the resource assignment by passing a PACKET ASSIGNMENT message to the MS. Once the MS has received the assignment message, the MS starts to send RLC data blocks to the SS only in the uplink blocks assigned to the MS on the timeslot.

#### Maximum Duration of Test

5 minutes

#### Expected Sequence

| Step | Direction | Message                  | Comments                                                                     |
|------|-----------|--------------------------|------------------------------------------------------------------------------|
| 1    | MS        | MS in state U10 of Call  | MS allocated Timeslot N (chosen arbitrarily).                                |
| 2    | MS        |                          | Trigger the MS to initiate an uplink packet transfer containing 1000 octets. |
| 3    | MS->SS    | DTM REQUEST              |                                                                              |
| 4    | SS->MS    | PACKET ASSIGNMENT        | Includes information on the Radio resources provided to the MS.              |
| 5    | MS<->SS   | { Uplink data transfer } | Macro - Test completes when 1000 octets of data is received.                 |

#### Specific Message Contents

PACKET ASSIGNMENT (Step 4):

|                                                                                                                                    |                               |
|------------------------------------------------------------------------------------------------------------------------------------|-------------------------------|
| As default message contents except:<br>RR Packet Uplink Assignment IE<br>- TIMESLOT_ALLOCATION<br>RR Packet Downlink Assignment IE | (N ± 1) MOD 8<br>Not included |
|------------------------------------------------------------------------------------------------------------------------------------|-------------------------------|

## 43 RLC Test Cases

#### Applicability

All test cases in this subclause are applicable for the MS supporting GPRS service with RLC/MAC in acknowledged mode.

#### Default conditions and messages

The default conditions, message contents and macros not specified in this subclause must be set as in clause 40.

#### Initial conditions

Unless otherwise indicated, the initial conditions for all acknowledged mode tests, as a minimum, are as follows. Other initial conditions may apply. In the event of conflict between initial conditions stated here and those stated in a test case, the test case shall take precedence.

- The MS is GPRS attached.
- A PDP context has been established with RLC acknowledged mode operation.



## 43.1 Acknowledged Mode

### 43.1.1 Acknowledged mode / Uplink TBF

#### 43.1.1.1 Acknowledged mode / Uplink TBF / Send state variable V(S)

##### 43.1.1.1.1 Conformance requirements

1. The send state variable, V(S), can take on the values 0 through 127. Each RLC data block contains a block sequence number (BSN) field that is 7 bits in length. At the time that an in-sequence RLC data block is designated for transmission, the value of BSN is set equal to the value of the send state variable.
2. V(S) shall be set to the value 0 at the beginning of each TBF in which the RLC endpoint is the transmitter.
3. The value of V(S) shall be incremented by 1 after transmission of the RLC data block with BSN = V(S).

#### References

3GPP TS 04.60, subclause 9.1.1.

##### 43.1.1.1.2 Test purpose

1. To verify that the mobile station sets the V(S) to 0 at the beginning of each TBF.
2. To verify that the mobile station increases the V(S) by 1 after transmission of the RLC data block with BSN set to V(S).
3. To verify that the mobile station wraps the V(S) to 0 after 127.

##### 43.1.1.1.3 Method of test

#### Initial Conditions

##### System Simulator:

1 cell, default setting, PBCCH not present.

##### Mobile Station:

The MS is GPRS updated with a P-TMSI allocated, SPLIT PG CYCLE negotiated and the test PDP context2 activated.

#### Related PICS/PIXIT Statement(s)

- The way to initiate an acknowledged uplink transfer.

#### Test Procedure

The MS is made to send RLC data blocks. SS checks that the BSN in the RLC data block:

1. is set to the value 0 at the beginning of each TBF in which the mobile station is the transmitter;
2. is incremented by 1 in each subsequent RLC data block in the TBF; and
3. takes on all values in the range 0 to 127 and then back to 0.

#### Maximum Duration of Test

5 minutes.

## Expected Sequence

| Step | Direction | Message                                         | Comments                                                                                                                      |
|------|-----------|-------------------------------------------------|-------------------------------------------------------------------------------------------------------------------------------|
| 1    |           | { Uplink dynamic allocation two phase access}   | n = 3500 octets,<br>USF_GRANULARITY = 1 block<br>CHANNEL_CODING_COMMAND: cs1                                                  |
| 2    | SS -> MS  | PACKET DOWNLINK DUMMY CONTROL BLOCK             | Sent on the PACCH of the PDCH assigned, containing USF assigned to the MS.                                                    |
| 3    | MS -> SS  | UPLINK RLC DATA BLOCK                           | Received on the assigned PDTCH<br>SS verifies that the BSN starts from 0.                                                     |
| 4    | SS -> MS  | PACKET UPLINK ACK/NACK                          | SS acknowledges each RLC data block, RBB set to 1, containing USF assigned to the MS                                          |
| 5    | MS -> SS  | UPLINK RLC DATA BLOCK                           | Received on the assigned PDTCH<br>SS verifies that the BSN is updated according to $BSN(n) = (BSN(n-1) + 1) \text{ mod } 128$ |
| 6    | -         | Steps 4 & 5 are repeated atleast 128 times      | The PACCH of the PDCH assigned in step 2, containing USF assigned to the MS.                                                  |
| 7    |           | { Completion of uplink RLC data block transfer} |                                                                                                                               |

## 43.1.1.2 Acknowledged mode / Uplink TBF / Transmit window size

## 43.1.1.2.1 Conformance requirements

1.  $V(S)$  shall not exceed  $V(A)$  modulo 128 by more than the maximum allowed number of outstanding RLC data blocks  $k$  (window size  $k$  is defined in 3GPP TS 04.60 subclause 9.1.9).
2. If  $V(S) = V(A) + k$  modulo 128 (i.e., the transmit window is stalled), the mobile station shall set the stall indicator to 1 in each RLC data block transmitted and transmit the oldest RLC data block whose corresponding element in  $V(B)$  has the value PENDING\_ACK, then the next oldest RLC data block whose corresponding element in  $V(B)$  has the value PENDING\_ACK, etc.

## References

3GPP TS 04.60, subclauses 9.1.1, 9.1.3 and 9.1.9.

## 43.1.1.2.2 Test purpose

1. To verify that the mobile station sets the stall indicator to 1 in each RLC data block transmitted once the transmit window is stalled.
2. To verify that the mobile station retransmits data blocks that are pending acknowledgment.
3. To verify that the mobile station retransmits unacknowledged RLC data blocks in correct order while the transmit window is stalled.

## 43.1.1.2.3 Method of test

## Initial Conditions

System Simulator:

1 cell, default setting, PBCCH not present.

Mobile Station:

The MS is GPRS updated with a P-TMSI allocated, SPLIT PG CYCLE negotiated and the test PDP Context2 activated.

## Related PICS/PIXIT Statement(s)

- The way to initiate an acknowledged uplink transfer.

## Test Procedure

The MS transmits k (window size) blocks without acknowledgement from SS. Confirm that the MS:

- a) sets the stall indicator bit once the window is stalled; and
- b) retransmits blocks that are pending acknowledgement, oldest first.

## Maximum Duration of Test

5 minutes.

## Expected Sequence

| Step                | Direction | Message                                         | Comments                                                                                                                                                                                                                                               |
|---------------------|-----------|-------------------------------------------------|--------------------------------------------------------------------------------------------------------------------------------------------------------------------------------------------------------------------------------------------------------|
| 1                   |           | { Uplink dynamic allocation two phase access}   | n = 1500 octets<br>USF_GRANULARITY = 1 block<br>CHANNEL_CODING_COMMAND: cs1                                                                                                                                                                            |
| 2                   | SS -> MS  | PACKET DOWNLINK DUMMY CONTROL BLOCK             | Sent on the PACCH of the PDCH, containing USF assigned to the MS.                                                                                                                                                                                      |
| 3                   | MS -> SS  | UPLINK RLC DATA BLOCK                           | Received on the assigned PDTCH<br>SI=0                                                                                                                                                                                                                 |
| 4                   |           |                                                 | Repeat steps 2 and 3 for BSN=1 to 63. SS doesn't acknowledge any of the data blocks with BSN from 0 to 63                                                                                                                                              |
| 5                   | SS -> MS  | PACKET DOWNLINK DUMMY CONTROL BLOCK             | Sent on the PACCH of the PDCH assigned, USF assigned to the MS.                                                                                                                                                                                        |
| 6                   | MS -> SS  | UPLINK RLC DATA BLOCK                           | Received on the assigned PDTCH<br>SI=1                                                                                                                                                                                                                 |
| 7                   |           |                                                 | Repeat steps 5 & 6 for BSN = 1 to 63 until all unacknowledged blocks are retransmitted. SS verifies that the unacknowledged data blocks are retransmitted with SI field set to 1. SS verifies that in the retransmitted blocks the BSN is from 0 to 63 |
| 8                   | SS->MS    | Packet Uplink Ack/Nack                          | SS acknowledges all the data blocks<br>USF not assigned to the MS                                                                                                                                                                                      |
| 9                   |           |                                                 | Wait for 6 blocks with no assigned USF                                                                                                                                                                                                                 |
| 10                  | SS -> MS  | PACKET DOWNLINK DUMMY CONTROL BLOCK             | Sent on the PACCH of the PDCH assigned, USF assigned to the MS.                                                                                                                                                                                        |
| A11 (optional step) | MS -> SS  | UPLINK RLC DATA BLOCK                           | Received on the assigned PDTCH, BSN = 0<br>Repeat step 10                                                                                                                                                                                              |
| 11                  | MS -> SS  | UPLINK RLC DATA BLOCK                           | Received on the assigned PDTCH                                                                                                                                                                                                                         |
| 12                  | SS        |                                                 | Verify that MS is not retransmitting any acknowledged blocks<br>Verify transmitted data blocks are BSNs 64 and higher                                                                                                                                  |
| 13                  |           | { Completion of uplink RLC data block transfer} |                                                                                                                                                                                                                                                        |

### 43.1.1.3 Acknowledged mode / Uplink TBF / Acknowledge state variable V(A)

#### 43.1.1.3.1 Conformance requirements

1. The Acknowledge state variable V(A) contains the BSN value of the oldest RLC data block that has not been positively acknowledged by its peer. V(A) can take on the values 0 through 127.
2. V(A) shall be set to the value 0 at the beginning of each TBF in which the RLC endpoint is the transmitter.
3. The value of V(A) shall be updated from the values received from its peer in the received block bitmap (RBB) of the Packet Ack/Nack message (see subclause 9.1.8).

## References

3GPP TS 04.60, subclauses 9.1.2 and 9.1.8.

### 43.1.1.3.2 Test purpose

1. To verify that the mobile station correctly decodes the RBB and updates the values of  $V(A)$ .

### 43.1.1.3.3 Method of test

## Initial Conditions

### System Simulator:

1 cell, default setting, PBCCH not present.

### Mobile Station:

The MS is GPRS updated with a P-TMSI allocated, SPLIT PG CYCLE negotiated and the test PDP Context2 activated.

## Related PICS/PIXIT Statement(s)

- The way to initiate an acknowledged uplink transfer.

## Test Procedure

1. The mobile station transmits  $k$  (window size) blocks without acknowledgement from SS. SS then acknowledges the first  $N$  blocks. The MS retransmits the negatively acknowledged data blocks with BSN from  $N$  to 63 and then it transmits  $N$  more new data blocks (from 64 to  $N+63$ ).
2. The test is performed for the values of  $N = 10, 15$  and 20.

## Maximum Duration of Test

5 minutes.

## Expected Sequence

| Step                | Direction | Message                                         | Comments                                                                                                                                                                                                                                                                                                                                                                                                                                       |
|---------------------|-----------|-------------------------------------------------|------------------------------------------------------------------------------------------------------------------------------------------------------------------------------------------------------------------------------------------------------------------------------------------------------------------------------------------------------------------------------------------------------------------------------------------------|
| 1                   |           | { Uplink dynamic allocation two phase access}   | n = 3000 octets<br>USF_GRANULARITY = 1 block<br><br>CHANNEL_CODING_COMMAND: cs1                                                                                                                                                                                                                                                                                                                                                                |
| 2                   | SS -> MS  | PACKET DOWNLINK DUMMY CONTROL BLOCK             | Sent on the PACCH of the PDCH, containing USF assigned to the MS.                                                                                                                                                                                                                                                                                                                                                                              |
| 3                   | MS -> SS  | UPLINK RLC DATA BLOCK                           | Received on the assigned PDTCH<br>SI=0                                                                                                                                                                                                                                                                                                                                                                                                         |
| 4                   |           |                                                 | Repeat steps 2 and 3 for BSN=1 to 63. SS doesn't acknowledge any of the data blocks with BSN from 0 to 63                                                                                                                                                                                                                                                                                                                                      |
| 5                   | SS -> MS  | PACKET DOWNLINK DUMMY CONTROL BLOCK             | Sent on the PACCH of the PDCH assigned, USF assigned to the MS.                                                                                                                                                                                                                                                                                                                                                                                |
| 6                   | MS -> SS  | UPLINK RLC DATA BLOCK                           | Received on the assigned PDTCH<br>SI=1                                                                                                                                                                                                                                                                                                                                                                                                         |
| 7                   |           |                                                 | Repeat steps 5 and 6 until unacknowledged data blocks (BSN = 0 to 30) are retransmitted with SI field set to 1                                                                                                                                                                                                                                                                                                                                 |
| 8                   |           |                                                 | Wait BS_CV_MAX periods without granting USF.                                                                                                                                                                                                                                                                                                                                                                                                   |
| 9                   | SS -> MS  | PACKET UPLINK ACK/NACK                          | SS acknowledges first N (=10) RLC data blocks, RBB set to 1 and negatively acknowledges all the other data blocks from BSN=N to BSN=63 with RBB set to 0<br>USF not assigned to the MS                                                                                                                                                                                                                                                         |
| 10                  |           |                                                 | Wait for 6 blocks with no USF                                                                                                                                                                                                                                                                                                                                                                                                                  |
| 11                  | SS -> MS  | PACKET DOWNLINK DUMMY CONTROL BLOCK             | Sent on the PACCH of the PDCH assigned, USF assigned to the MS.                                                                                                                                                                                                                                                                                                                                                                                |
| A12 (optional step) | MS -> SS  | UPLINK RLC DATA BLOCK                           | MS may retransmit block BSN = 31 if it has already been scheduled while Packet Uplink Ack/Nack is being processed.                                                                                                                                                                                                                                                                                                                             |
| A13 (optional step) | SS->MS    | PACKET DOWNLINK DUMMY CONTROL BLOCK             | Sent on the PACCH of the PDCH assigned, USF assigned to the MS.                                                                                                                                                                                                                                                                                                                                                                                |
| 12                  | MS -> SS  | UPLINK RLC DATA BLOCK                           | Received on the assigned PDTCH<br>BSN = N & SI = 0                                                                                                                                                                                                                                                                                                                                                                                             |
| 13                  | SS -> MS  | PACKET DOWNLINK DUMMY CONTROL BLOCK             | Sent on the PACCH of the PDCH assigned, USF assigned to the MS.                                                                                                                                                                                                                                                                                                                                                                                |
| 14                  | MS -> SS  | UPLINK RLC DATA BLOCK                           | Received on the assigned PDTCH                                                                                                                                                                                                                                                                                                                                                                                                                 |
| 15                  | SS        |                                                 | Repeat steps 13 and 14 until all negatively acknowledged data blocks are retransmitted followed by new data blocks<br><br>SS verifies that the negatively acknowledged data blocks are retransmitted before new data blocks are sent, by verifying that RLC data blocks with BSN from N to 63 are received subsequently first (BSN=31 should not be received if A12 was executed), then RLC data blocks with BSN from 64 to 63+N are received. |
| 16                  |           | { Completion of uplink RLC data block transfer} |                                                                                                                                                                                                                                                                                                                                                                                                                                                |
| 17                  | -         | -                                               | The procedure is repeated for different values of N                                                                                                                                                                                                                                                                                                                                                                                            |

#### 43.1.1.4 Acknowledged mode / Uplink TBF / Negatively acknowledged RLC data blocks

##### 43.1.1.4.1 Conformance requirements

1. The transmitter shall transmit the oldest RLC data block whose corresponding element in V(B) indexed relative to V(A) has the value NACKED.
2. If  $[V(S) < V(A) + k]$  modulo 128 and no RLC data blocks have a corresponding element in V(B) with the value NACKED, the RLC data block with BSN = V(S) shall be transmitted.
3. As each RLC data block is transmitted the corresponding element in V(B) shall be set to the value PENDING\_ACK.

##### References

3GPP TS 04.60, subclause 9.1.3.

##### 43.1.1.4.2 Test purpose

1. To verify that the mobile station retransmits Nacked data blocks before transmission of new information.
2. To verify that the mobile station retransmits Nacked blocks in order of age, older first.
3. To verify that the mobile station only retransmit Nacked blocks once per negative acknowledgment.

##### 43.1.1.4.3 Method of test

##### Initial Conditions

System Simulator:

1 cell, default setting, , PBCCH not present, BS\_CV\_MAX = 0.

Mobile Station:

The MS is GPRS updated with a P-TMSI allocated, SPLIT PG CYCLE negotiated and the test PDP Context2 activated.

##### Related PICS/PIXIT Statement(s)

- The way to initiate an acknowledged uplink transfer.

##### Test Procedure

The MS is made to transmit RLC data blocks. The SS randomly negatively acknowledges RLC data blocks. The MS retransmits the negatively acknowledged RLC data blocks, oldest first before transmitting new RLC data blocks.

The SS does not send further acknowledgements. The MS does not retransmit the previously negatively acknowledged RLC data blocks.

##### Maximum Duration of Test

5 minutes.

## Expected Sequence

| Step                  | Direction | Message                                        | Comments                                                                                                                                                                                                                                                                                                    |
|-----------------------|-----------|------------------------------------------------|-------------------------------------------------------------------------------------------------------------------------------------------------------------------------------------------------------------------------------------------------------------------------------------------------------------|
| 1                     |           | { Uplink dynamic allocation two phase access}  | n = 3000 octets<br>USF_GRANULARITY = 1 block<br><br>CHANNEL_CODING_COMMAND: cs1                                                                                                                                                                                                                             |
| 2                     | SS -> MS  | PACKET DOWNLINK DUMMY CONTROL BLOCK            | Sent on the PACCH of the PDCH assigned, USF assigned to the MS.                                                                                                                                                                                                                                             |
| 3                     | MS -> SS  | UPLINK RLC DATA BLOCK                          | Received on the assigned PDTCH                                                                                                                                                                                                                                                                              |
| 4                     |           |                                                | Repeat steps 2 and 3 until received data block BSN = 30                                                                                                                                                                                                                                                     |
| 5                     | SS -> MS  | PACKET UPLINK ACK/NACK                         | SS acknowledges RLC data blocks with BSN 10 to 30, RBB set to 1 and negatively acknowledges the rest with RBB set to 0<br>USF not assigned to the MS                                                                                                                                                        |
| 6                     |           |                                                | Wait for 6 blocks with no USF                                                                                                                                                                                                                                                                               |
| 7                     | SS -> MS  | PACKET DOWNLINK DUMMY CONTROL BLOCK            | Sent on the PACCH of the PDCH assigned, USF assigned to the MS.                                                                                                                                                                                                                                             |
| A8<br>(optional step) | MS -> SS  | UPLINK RLC DATA BLOCK                          | MS may retransmit block BSN = 31 if it has already been scheduled while Packet Uplink Ack/Nack is being processed. In this case repeat step 7                                                                                                                                                               |
| 8                     | MS -> SS  | UPLINK RLC DATA BLOCK                          | Received on the assigned PDTCH<br>BSN = 0..9                                                                                                                                                                                                                                                                |
| 9                     | SS        |                                                | Repeat steps 7 & 8 ten (11 in case mobile sends BSN = 31 in step A8) times<br>SS verifies that the Nacked data blocks are received before new data block once per negative acknowledgment.<br>After these data blocks new data block BSN=31 (32 if MS sends BSN = 31 earlier in step A8) should be received |
| 10                    | SS -> MS  | PACKET UPLINK ACK/NACK                         | SS acknowledges retransmitted (BSN 0..9) RLC data blocks, RBB set to 1                                                                                                                                                                                                                                      |
| 11                    | SS -> MS  | PACKET DOWNLINK DUMMY CONTROL BLOCK            | Sent on the PACCH of the PDCH, containing USF assigned to the MS.                                                                                                                                                                                                                                           |
| 12                    | MS -> SS  | UPLINK RLC DATA BLOCK                          | Received on the assigned PDTCH                                                                                                                                                                                                                                                                              |
| 13                    | SS        |                                                | Repeat steps 11 and 12 until the stall indication bit is set in the data block received in step 12.<br>SS verifies that acknowledged blocks are not retransmitted                                                                                                                                           |
| 14                    | SS -> MS  | PACKET UPLINK ACK/NACK                         | SS negatively acknowledges RLC data blocks with BSN 55 to 60, RBB set to 0 and acknowledges the rest with RBB set to 1<br>USF not assigned to the MS                                                                                                                                                        |
| 15                    |           |                                                | Wait for 6 blocks with no USF.                                                                                                                                                                                                                                                                              |
| 16                    | SS -> MS  | PACKET DOWNLINK DUMMY CONTROL BLOCK            | Sent on the PACCH of the PDCH assigned, USF assigned to the MS.                                                                                                                                                                                                                                             |
| A17                   | MS -> SS  | UPLINK RLC DATA BLOCK                          | MS may retransmit block BSN = 32 (or 33) if it has already been scheduled while Packet Uplink Ack/Nack is being processed.                                                                                                                                                                                  |
| A18                   | SS -> MS  | PACKET DOWNLINK DUMMY CONTROL BLOCK            | Sent on the PACCH of the PDCH assigned, USF assigned to the MS.                                                                                                                                                                                                                                             |
| 17                    | MS -> SS  | UPLINK RLC DATA BLOCK                          | Received on the assigned PDTCH<br>BSN = 55..60                                                                                                                                                                                                                                                              |
| 18                    | SS        |                                                | Repeat steps 16 & 17 until all Nacked blocks are received<br>SS verifies that the Nacked data blocks are received before new data blocks once per negative acknowledgment.                                                                                                                                  |
| 19                    |           | {Completion of uplink RLC data block transfer} |                                                                                                                                                                                                                                                                                                             |

### 43.1.1.5 Acknowledged mode / Uplink TBF / Invalid Negative Acknowledgment

#### 43.1.1.5.1 Conformance requirements

1. If the mobile station is the transmitter, it shall set an instance of timer T3198 for each RLC data block sent (subclause 9.1.3 3GPP TS 04.60).
2. The timer T3198 shall have the expiry value set to BS\_CV\_MAX block periods (subclause 9.1.3 3GPP TS 04.60).
3. The mobile station shall not modify the element in the acknowledge state array, V(B), corresponding to an RLC data block that cannot be validly negatively acknowledged (subclause 9.1.8 3GPP TS 04.60).

#### References

3GPP TS 04.60, subclauses 9.1.3 and 9.1.8.

#### 43.1.1.5.2 Test purpose

1. To verify the operation of the timer T3198.
2. To verify the correct response of the mobile station to an invalid negative acknowledgement.

#### 43.1.1.5.3 Method of test

##### Initial Conditions

System Simulator:

1 cell, default setting, , PBCCH not present, BS\_CV\_MAX = 15.

Mobile Station:

The MS is GPRS updated with a P-TMSI allocated, SPLIT PG CYCLE negotiated and the test PDP Context2 activated.

##### Related PICS/PIXIT Statement(s)

- The way to initiate an acknowledged uplink transfer.

##### Test Procedure

The MS is made to send RLC data blocks. The SS negatively acknowledges some RLC data blocks within BS\_CV\_MAX block periods. The MS shall not retransmit the RLC data blocks that were negatively acknowledged.

##### Maximum Duration of Test

5 minutes.



## Expected Sequence

| Step                | Direction | Message                                         | Comments                                                                                                                                                                         |
|---------------------|-----------|-------------------------------------------------|----------------------------------------------------------------------------------------------------------------------------------------------------------------------------------|
| 1                   |           | { Uplink dynamic allocation two phase access}   | n = 440 octets<br>USF_GRANULARITY = 1 block<br>CHANNEL_CODING_COMMAND: cs1                                                                                                       |
| 2                   | SS -> MS  | PACKET DOWNLINK DUMMY CONTROL BLOCK             | Sent on the PACCH of the PDCH assigned, USF assigned to the MS.                                                                                                                  |
| 3                   | MS -> SS  | UPLINK RLC DATA BLOCK                           | Received on the assigned PDTCH<br>BSN = 0                                                                                                                                        |
| 4                   | SS -> MS  | PACKET DOWNLINK DUMMY CONTROL BLOCK             | Sent on the PACCH of the PDCH assigned, USF assigned to the MS.                                                                                                                  |
| 5                   | MS -> SS  | UPLINK RLC DATA BLOCK                           | Received on the assigned PDTCH<br>BSN = 1                                                                                                                                        |
| 6                   | SS -> MS  | PACKET DOWNLINK DUMMY CONTROL BLOCK             | Sent on the PACCH of the PDCH assigned, USF assigned to the MS.                                                                                                                  |
| 7                   | MS -> SS  | UPLINK RLC DATA BLOCK                           | Received on the assigned PDTCH<br>BSN = 2                                                                                                                                        |
| 8                   | SS -> MS  | PACKET DOWNLINK DUMMY CONTROL BLOCK             | Sent on the PACCH of the PDCH assigned, USF assigned to the MS.                                                                                                                  |
| 9                   | MS -> SS  | UPLINK RLC DATA BLOCK                           | Received on the assigned PDTCH<br>BSN =3                                                                                                                                         |
|                     |           |                                                 | Wait for BS_CV_MAX block period of Block BSN = 0 to expire                                                                                                                       |
| 10                  | SS -> MS  | PACKET UPLINK ACK/NACK                          | SS negatively acknowledges blocks BSN = 0 and BSN =3, RBB = 0 and acknowledges blocks BSN = 1 and BSN = 2, RBB = 1<br>USF not assigned to the MS                                 |
| 11                  |           |                                                 | Wait for 6 blocks with no USF.                                                                                                                                                   |
| 12                  | SS -> MS  | PACKET DOWNLINK DUMMY CONTROL BLOCK             | Sent on the PACCH of the PDCH assigned, USF assigned to the MS.                                                                                                                  |
| A13 (optional step) | MS -> SS  | UPLINK RLC DATA BLOCK                           | MS may transmit block BSN = 4 if it has already been scheduled while Packet Uplink Ack/Nack is being processed. In this case repeat step 12                                      |
| 13                  | MS -> SS  | UPLINK RLC DATA BLOCK                           | Received on the assigned PDTCH<br>SS verifies that data block BSN = 0 is retransmitted                                                                                           |
| 14                  | SS -> MS  | PACKET DOWNLINK DUMMY CONTROL BLOCK             | Sent on the PACCH of the PDCH assigned, USF assigned to the MS.                                                                                                                  |
| 15                  | MS -> SS  | UPLINK RLC DATA BLOCK                           | Received on the assigned PDTCH<br>SS verifies that data block BSN = 3 is not retransmitted<br>New data block received with BSN = 4 (5 if mobile sends BSN=4 earlier in step A13) |
| 16                  |           | { Completion of uplink RLC data block transfer} |                                                                                                                                                                                  |

## 43.1.1.6 Acknowledged mode / Uplink TBF / Decoding of Received Block Bitmap

## 43.1.1.6.1 Conformance requirements

For each bit in the RBB whose corresponding BSN value is within the transmit window, if the bit contains the value '1', the corresponding element in V(B) indexed relative to SSN shall be set to the value ACKED. If the bit contains the value '0', the element in V(B) shall be set to the value NACKED. A bit within the RBB whose corresponding BSN is not within the transmit window, shall be ignored.

## References

3GPP TS 04.60, subclause 9.1.8.

## 43.1.1.6.2 Test purpose

1. To verify the decoding of the received block bitmap of the Packet Uplink Ack/Nack message.

## 43.1.1.6.3 Method of test

## Initial Conditions

## System Simulator:

1 cell, default setting, PBCCH not present.

## Mobile Station:

The MS is GPRS updated with a P-TMSI allocated, SPLIT PG CYCLE negotiated and the test PDP Context2 activated.

## Related PICS/PIXIT Statement(s)

- The way to initiate an acknowledged uplink transfer.

## Test Procedure

The MS is made to send RLC data blocks. The SS negatively acknowledges one or more RLC data blocks after BS\_CV\_MAX block periods. The MS retransmits these blocks.

The SS negatively acknowledges data blocks outside the transmit window. The MS ignores these negative acknowledgments.

## Maximum Duration of Test

5 minutes.

## Expected Sequence

| Step                  | Direction | Message                                       | Comments                                                                                                                                                          |
|-----------------------|-----------|-----------------------------------------------|-------------------------------------------------------------------------------------------------------------------------------------------------------------------|
| 1                     |           | { Uplink dynamic allocation two phase access} | n = 4000 octets<br>USF_GRANULARITY = 1 block<br><br>CHANNEL_CODING_COMMAND: cs1                                                                                   |
| 2                     | SS -> MS  | PACKET DOWNLINK DUMMY CONTROL BLOCK           | Sent on the PACCH of the PDCH assigned, USF assigned to the MS.                                                                                                   |
| 3                     | MS -> SS  | UPLINK RLC DATA BLOCK                         | Received on the assigned PDTCH                                                                                                                                    |
| 4                     |           |                                               | Repeat steps 2 and 3 until received data block BSN = 19<br>SS doesn't acknowledge any of the data blocks with BSN from 0 to 19                                    |
| 5                     |           |                                               | Wait BS_CV_MAX periods without granting USF.                                                                                                                      |
| 6                     | SS -> MS  | PACKET UPLINK ACK/NACK                        | SS negatively acknowledges RLC data block with BSN 0, RBB set to 0 and acknowledges data blocks with BSN from 1 to 19, RBB set to 1<br>USF not assigned to the MS |
| 7                     |           |                                               | Wait for 6 blocks with no USF.                                                                                                                                    |
| 8                     | SS -> MS  | PACKET DOWNLINK DUMMY CONTROL BLOCK           | Sent on the PACCH of the PDCH assigned, USF assigned to the MS.                                                                                                   |
| A9<br>(optional step) | MS -> SS  | UPLINK RLC DATA BLOCK                         | MS may transmit block BSN = 20 if it has already been scheduled while Packet Uplink Ack/Nack is being processed. In this case repeat step 8                       |
| 9                     | MS -> SS  | UPLINK RLC DATA BLOCK                         | Received on the assigned PDTCH<br>SS verifies that the Naked data block (BSN = 0) is received before new data blocks                                              |
| 10                    | SS -> MS  | PACKET DOWNLINK DUMMY CONTROL BLOCK           | Sent on the PACCH of the PDCH, containing USF assigned to the MS.                                                                                                 |
| 11                    | MS -> SS  | UPLINK RLC DATA BLOCK                         | Received on the assigned PDTCH                                                                                                                                    |

| Step                   | Direction | Message                                          | Comments                                                                                                                                                   |
|------------------------|-----------|--------------------------------------------------|------------------------------------------------------------------------------------------------------------------------------------------------------------|
| 12                     |           |                                                  | Repeat steps 10 and 11 until BSN=63<br>SS doesn't acknowledge any of the data blocks until BSN = 63                                                        |
| 13                     | SS -> MS  | PACKET UPLINK ACK/NACK                           | SS acknowledges all RLC data blocks with RBB set to 1                                                                                                      |
| 14                     |           |                                                  | Wait for 6 blocks with no USF.                                                                                                                             |
| 15                     | SS -> MS  | PACKET DOWNLINK DUMMY CONTROL BLOCK              | Sent on the PACCH of the PDCH assigned, USF assigned to the MS.                                                                                            |
| A16<br>(optional step) | MS -> SS  | UPLINK RLC DATA BLOCK                            | MS may transmit block BSN = 0 if it has already been scheduled while Packet Uplink Ack/Nack is being processed. In this case repeat step 15                |
| 16                     | MS -> SS  | UPLINK RLC DATA BLOCK                            | Received on the assigned PDTCH<br>SS receives new data block with BSN = 64                                                                                 |
| 17                     | SS -> MS  | PACKET DOWNLINK DUMMY CONTROL BLOCK              | Sent on the PACCH of the PDCH, containing USF assigned to the MS.                                                                                          |
| 18                     | MS -> SS  | UPLINK RLC DATA BLOCK                            | Received on the assigned PDTCH                                                                                                                             |
| 19                     |           |                                                  | Repeat steps 17 and 18 until BSN=80<br>SS doesn't acknowledge any of the data blocks                                                                       |
| 20                     |           |                                                  | Wait BS_CV_MAX periods without granting USF.                                                                                                               |
| 21                     | SS -> MS  | PACKET UPLINK ACK/NACK                           | SS negatively acknowledges RLC data block with bit corresponding to BSN 50 in RBB set to 0 and all other bits set to 1<br>USF not assigned to the MS       |
| 22                     |           |                                                  | Wait for 6 blocks with no USF.                                                                                                                             |
| 23                     | SS -> MS  | PACKET DOWNLINK DUMMY CONTROL BLOCK              | Sent on the PACCH of the PDCH, containing USF assigned to the MS.                                                                                          |
| 24                     | MS -> SS  | UPLINK RLC DATA BLOCK                            | Received on the assigned PDTCH                                                                                                                             |
| 25                     | SS        |                                                  | Repeat steps 23 and 24 until BSN=127<br>SS verifies that the MS ignored negative acknowledgment outside the window and sends new data blocks BSN=81 to 127 |
| 26                     |           | { Completion of uplink RLC data block transfer } |                                                                                                                                                            |

## 43.1.2 Acknowledged mode / Downlink TBF

### 43.1.2.1 Acknowledged mode / Downlink TBF / Receive state variable V(R)

#### 43.1.2.1.1 Conformance requirements

1. In RLC acknowledged mode, each RLC endpoint receiver shall have an associated receive state variable V(R). The receive state variable denotes the BSN of the next in-sequence RLC data block expected to be received.
2. The mobile station shall set V(R) to the value 0 at the beginning of each TBF in which the RLC endpoint is the receiver.

#### References

3GPP TS 04.60, subclause 9.1.5.

#### 43.1.2.1.2 Test purpose

1. To verify correct initialisation of the receive state variable, V(R).
2. To verify the receive state variable, V(R) is set to the next in sequence RLC data block expected to be received.

## 43.1.2.1.3 Method of test

## Initial Conditions

## System Simulator:

1 cell, default setting, PBCCH not present.

## Mobile Station:

The MS is GPRS updated with a P-TMSI allocated, SPLIT PG CYCLE negotiated and the test PDP Context2 activated.

## Related PICS/PIXIT Statement(s)

- Support GPRS service.

## Test Procedure

SS establishes a downlink TBF and sends RLC data blocks with BSN values between 0 to N in sequence. The MS is polled in each RLC data block by setting the S/P bit. SS verifies that the SSN in the Packet Downlink Ack/Nack messages sent by the MS are set to [BSN+1] modulo 128. SS then sends RLC data block with random BSN N1 that holds a value between [N+1] modulo 128 and [N+64] modulo 128. The MS is polled in the last RLC data block by setting the S/P bit. SS verifies that the SSN in the Packet Downlink Ack/Nack message sent by the MS is set to [N1+1] modulo 128.

The test is performed for the values of N = 1, 10, 63, 64, 126, 127.

## Maximum Duration of Test

5 minutes.

## Expected Sequence

| Step | Direction | Message                      | Comments                                                                                                 |
|------|-----------|------------------------------|----------------------------------------------------------------------------------------------------------|
| 1    |           | {Downlink TBF establishment} | Macro parameters:<br><b>Acknowledged mode</b>                                                            |
| 2    | SS -> MS  | DOWNLINK RLC DATA BLOCK      | MS is polled S/P bit '1' RRBP 00                                                                         |
| 3    | MS -> SS  | Packet Downlink Ack/ Nack    | SS verifies that SSN = [BSN + 1] modulo 128                                                              |
| 4    |           |                              | Repeat steps 2 and 3 until BSN = N                                                                       |
| 5    | SS -> MS  | DOWNLINK RLC DATA BLOCK      | BSN = N1 a random number between [N+1] mod 128 and [N+64] modulo 128<br>MS is polled S/P bit '1' RRBP 00 |
| 6    | MS -> SS  | Packet Downlink Ack/ Nack    | SS verifies that SSN = [N1+1] modulo 128.                                                                |

## 43.1.2.2 Acknowledged mode / Downlink TBF / Receive window state variable V(Q)

## 43.1.2.2.1 Conformance requirements

In RLC acknowledged mode, each RLC endpoint receiver shall have an associated receive window state variable, V(Q). The mobile station shall set V(Q) to the value 0 at the beginning of each TBF in which the RLC endpoint is the receiver.

The value of V(Q) shall be updated when the RLC receiver receives the RLC data block whose BSN is equal to V(Q).

## References

3GPP TS 04.60, subclause 9.1.6.

## 43.1.2.2.2 Test purpose

1. To verify that V(Q) is not updated when data blocks with BSN not equal to V(Q) are received.

## 43.1.2.2.3 Method of test

## Initial Conditions

## System Simulator:

1 cell, default setting, PBCCH not present.

## Mobile Station:

The MS is GPRS updated with a P-TMSI allocated, SPLIT PG CYCLE negotiated and the test PDP Context2 activated.

## Related PICS/PIXIT Statement(s)

None

## Test Procedure

SS establishes a downlink TBF and sends an RLC data block with BSN value N (N in the range 1..63) and polls the MS. The MS shall accept the block and sends a Packet Downlink Ack/Nack message. SS verifies that SSN is set to [N+1] and RBB bit corresponding to N is set to 1. SS sends another RLC data block to the MS with BSN value 64 and polls the MS. SS verifies that the SSN and RBB fields in the Packet Downlink Ack/Nack message sent by the MS are not updated.

## Maximum Duration of Test

5 minutes.

## Expected Sequence

| Step | Direction | Message                      | Comments                                            |
|------|-----------|------------------------------|-----------------------------------------------------|
| 1    |           | {Downlink TBF establishment} | Macro parameters:<br><b>Acknowledged mode</b>       |
| 2    | SS -> MS  | DOWNLINK RLC DATA BLOCK      | BSN = N (N is in the range of [1..63]) polls the MS |
| 3    | MS -> SS  | Packet Downlink Ack/ Nack    | SSN value should be [N+1] RBB set for block N       |
| 4    | SS -> MS  | DOWNLINK RLC DATA BLOCK      | BSN = 64, polls the MS                              |
| 5    | MS -> SS  | Packet Downlink Ack/ Nack    | SSN value should be [N+1]. No change in RBB         |
| 6    | SS -> MS  | DOWNLINK RLC DATA BLOCK      | BSN = 0, polls the MS                               |
| 7    | MS -> SS  | Packet Downlink Ack/ Nack    | SSN value should be [N+1]. RBB updated              |
| 8    | SS -> MS  | DOWNLINK RLC DATA BLOCK      | BSN = 64, polls the MS                              |
| 9    | MS -> SS  | Packet Downlink Ack/ Nack    | SSN value should be 65.                             |

## 43.1.2.3 Acknowledged mode / Downlink TBF / Re-assembly of RLC data blocks

## 43.1.2.3.1 Conformance requirements

RLC data blocks shall be collected at the receiver until all RLC data blocks comprising an LLC PDU have been received. The RLC headers shall be removed from each RLC data block at this time and the RLC data units re-assembled into an LLC PDU and passed to the next higher layer.

## References

3GPP TS 04.60, subclause 9.1.11.

## 43.1.2.3.2 Test purpose

To verify the correct re-assembly of the RLC data blocks.

## 43.1.2.3.3 Method of test

## Initial Conditions

## System Simulator:

1 cell, default setting, PBCCH not present.

## Mobile Station:

The MS is GPRS updated with a P-TMSI allocated, SPLIT PG CYCLE negotiated and PDP Context 12 is activated.

## Related PICS/PIXIT Statement(s)

None.

## Test Procedure

SS establishes a downlink TBF and sends several data blocks in random sequence , but within the range of transmit and receive window.

## Maximum Duration of Test

5 minutes.

## Expected Sequence

| Step | Direction | Message                                         | Comments                                                                |
|------|-----------|-------------------------------------------------|-------------------------------------------------------------------------|
| 1    |           | {Downlink TBF establishment}                    | <b>Macro parameters:<br/>Acknowledged mode</b>                          |
| 2    | SS -> MS  | DOWNLINK RLC DATA BLOCK                         | A bit set (A=1) in LLC frame<br>SS sends datablocks in random sequence  |
| 3    |           |                                                 | Repeat step 2 until all the data blocks in one LLC frame is transmitted |
| 4    | MS -> SS  | Packet Downlink Ack/ Nack                       |                                                                         |
| 5    |           | {Uplink dynamic allocation two phase access}    | USF_GRANULARITY = 1 block                                               |
| 6    | SS -> MS  | PACKET DOWNLINK DUMMY CONTROL BLOCK             | Sent on the PACCH of the PDCH assigned, USF assigned to the MS.         |
| 7    | MS -> SS  | UPLINK RLC DATA BLOCK                           | LLC Supervisory frame (RR) acknowledging a valid LLC frame              |
| 8    |           | { Completion of uplink RLC data block transfer} |                                                                         |

#### 43.1.2.4 Acknowledged mode / Downlink TBF / Re-assembly / Length Indicator

##### 43.1.2.4.1 Conformance requirements

1. The Extension (E) bit is used to indicate the presence of an optional extension octet in the RLC data block header. The More (M) bit is used to indicate the presence of an LLC frame following the current LLC frame. The M bit, the E bit, and the Length Indicator, are used to delimit LLC frames within a TBF.
2. The Length Indicator (LI) field is six bits in length and shall be encoded as a binary number. The value 0 shall indicate that no LLC frame boundary does exist, that the M bit shall be ignored and that the E bit shall be interpreted as having the value 1.
3. A singular case occurs when the end of the LLC PDU would fit within the RLC data block but the addition of the Length Indicator octet (to indicate the LLC PDU boundary) causes the LLC PDU to extend into the next RLC data block. In this case, this additional LI field shall take the value 0 whatever is the length of the last but one LLC PDU segment.

##### References

3GPP TS 04.60, subclause 9.1.11 and clause B.2.

##### 43.1.2.4.2 Test purpose

To verify the correct decoding of RLC data block length indication, more(M) and extension(E) bit fields during re-assembly of LLC frames into RLC data blocks.

##### 43.1.2.4.3 Method of test

##### Initial Conditions

System Simulator:

1 cell, default setting, PBCCH not present.

Mobile Station:

The MS is GPRS updated with a P-TMSI allocated, SPLIT PG CYCLE negotiated and PDP Context 12 activated.

##### Related PICS/PIXIT Statement(s)

None.

##### Test Procedure

SS establishes a downlink TBF and sends data blocks containing two LLC frames (A bit set) with length indicator encoded. The MS is expected to decode these fields and re-assemble LLC frames correctly.

The size of the first LLC frame is 15 octets and second is 24 octets.

##### Maximum Duration of Test

5 minutes.

## Expected Sequence

| Step | Direction | Message                                        | Comments                                                                                                                                     |
|------|-----------|------------------------------------------------|----------------------------------------------------------------------------------------------------------------------------------------------|
| 1    |           | {Downlink TBF establishment}                   | Macro parameters:<br><b>Acknowledged mode</b>                                                                                                |
| 2    | SS -> MS  | DOWNLINK RLC DATA BLOCK                        | 15 octets of first LLC frame and 4 octets of second LLC frame<br>Length Indicator = 15, M = 1, E = 1<br>A bit set (A = 1) in both LLC frames |
| 3    | SS -> MS  | DOWNLINK RLC DATA BLOCK                        | 19 octets from second LLC frame Length indicator = 0, M = 0, E = 1                                                                           |
| 4    | SS -> MS  | DOWNLINK RLC DATA BLOCK                        | 1 octet from second LLC frame Length indicator = 1, M = 0, E = 1, FBI = 1                                                                    |
| 5    | MS -> SS  | PACKET DOWNLINK ACK/NACK                       | Optionally Including channel request description                                                                                             |
| 6    |           | {Uplink dynamic allocation two phase access}   | USF_GRANULARITY = 1 block                                                                                                                    |
| 7    | SS -> MS  | PACKET DOWNLINK DUMMY CONTROL BLOCK            | Sent on the PACCH of the PDCH assigned, USF assigned to the MS.                                                                              |
| 8    | MS -> SS  | UPLINK RLC DATA BLOCK                          | LLC Supervisory frame (RR) acknowledging first LLC frame                                                                                     |
| 9    | SS -> MS  | PACKET DOWNLINK DUMMY CONTROL BLOCK            | Sent on the PACCH of the PDCH assigned, USF assigned to the MS.                                                                              |
| 10   | MS -> SS  | UPLINK RLC DATA BLOCK                          | LLC Supervisory frame (RR) acknowledging second LLC frame                                                                                    |
| 11   |           | {Completion of uplink RLC data block transfer} |                                                                                                                                              |

## 43.2 Control Blocks

### 43.2.1 Control Blocks Re-assembly

#### 43.2.1.1 Conformance requirements

The network may segment RLC/MAC control messages into one or two RLC/MAC control blocks depending on the length of the RLC/MAC control message.

RLC/MAC control blocks shall be collected at the receiver until all RLC/MAC control blocks comprising a RLC/MAC control message have been received. The receiving side shall determine the length of the RLC/MAC control message contents by interpreting the RLC/MAC control block contents.

#### References

3GPP TS 04.60, subclauses 9.1.11a, 9.1.11b and 9.1.2.

#### 43.2.1.2 Test purpose

To verify that the MS re-assembles a RLC control message If it spans across more than one RLC control block.

#### 43.2.1.3 Method of test

#### Initial Conditions

System Simulator:

1 cell, default setting, PBCCH not present.

Mobile Station:

The MS is switched off.



## Related PICS/PIXIT Statement(s)

- Method of trigger GPRS attach at power on.

## Test Procedure

The MS is switched on and triggered to perform a GPRS attach. The SS sends a PACKET UPLINK ASSIGNMENT message that spans more than one RLC control block. The PACKET UPLINK ASSIGNMENT message contains Dynamic Allocation struct (Timeslot allocation with power control parameters included) and frequency parameters with direct encoding 2 struct information fields. The SS verifies that RLC data blocks containing Attach Request message are received from the MS.. Switch off the MS.

## Maximum Duration of Test

5 minutes.

## Expected sequence

| Step | Direction | Message                             | Comments                                                                                                                                                                                                     |
|------|-----------|-------------------------------------|--------------------------------------------------------------------------------------------------------------------------------------------------------------------------------------------------------------|
| 1    | MS        |                                     | The MS is switched on and triggered to perform a GPRS attach.                                                                                                                                                |
| 2    | MS -> SS  | CHANNEL REQUEST                     |                                                                                                                                                                                                              |
| 3    | SS -> MS  | IMMEDIATE ASSIGNMENT                | Indicating two phase access                                                                                                                                                                                  |
| 4    | MS -> SS  | PACKET RESOURCE REQUEST             |                                                                                                                                                                                                              |
| 5    | SS -> MS  | PACKET UPLINK ASSIGNMENT            | Frequency Parameter direct encoding 2 information element.<br>Dynamic Allocation struct information element (Timeslot allocation and Power Control parameters included)<br>Payload type = 10, Sent on PACCH. |
| 6    | SS -> MS  | PACKET DOWNLINK DUMMY CONTROL BLOCK | USF assigned to the MS                                                                                                                                                                                       |
| 7    | MS -> SS  | UPLINK RLC DATA BLOCKS              | Attach Request received on PDTCH assigned in step 5                                                                                                                                                          |

## 43.3 Default Message Contents and Macros

### 43.3.1 Message Contents

#### 43.3.1.1 Packet Uplink Assignment

|                                                   |                                                          |
|---------------------------------------------------|----------------------------------------------------------|
| MESSAGE_TYPE                                      | 001010                                                   |
| PAGE_MODE                                         | Normal Paging                                            |
| Referenced Address                                |                                                          |
| -                                                 | 10 (TLLI)                                                |
| CHANNEL_CODING_COMMAND                            | CS-1 coding                                              |
| TLLI_BLOCK_CHANNEL_CODING                         | use value indicated in CHANNEL_CODING_COMMAND            |
| Packet Timing Advance                             |                                                          |
| -                                                 | 1 (timing advance value)                                 |
| - TIMING_ADVANCE_VALUE                            | 30 bit periods                                           |
| -                                                 | 0 (no timing advance index)                              |
| {L H<Frequency Parameters>}                       | H (Frequency Parameters present)                         |
| - Frequency Parameters                            |                                                          |
| -                                                 | 1 (hopping)                                              |
| -                                                 |                                                          |
| - TSC                                             | 5                                                        |
| Direct Encoding Struct 2                          | 11 (Direct Encoding Struct 2)                            |
| MAIO                                              | arbitrarily chosen                                       |
| HSN                                               | arbitrarily chosen                                       |
| Length of MA Frequency lists                      | Length of frequency list chosen for the bit map 0 format |
| MA Frequency list contents                        | arbitrarily chosen (bit map 0 format)                    |
| Dynamic Allocation                                | 0 (Dynamic Allocation)                                   |
| - Extended_Dynamic_Allocation                     | 0                                                        |
| -                                                 | 1                                                        |
| P0 Bit                                            | 0                                                        |
| P0                                                | 0 db                                                     |
| PR mode                                           |                                                          |
| USF Granularity                                   | 0 (one block)                                            |
| {L H<UPLINK_TFI_ASSIGNMENT>}                      | 1 (assign an uplink TFI)                                 |
| - UPLINK_TFI_ASSIGNMENT                           | 0000110 (uplink TBF identifier)                          |
| {0 1 RLC Data Blocks Granted}                     | 1                                                        |
| RLC Data Blocks Granted                           | 00000000                                                 |
| {0 1 TBF Starting time description}               | 1                                                        |
| TBF Starting time                                 | arbitrarily chosen                                       |
| TIMESLOT_ALLOCATION with Power Control Parameters | 1                                                        |
| ALPHA                                             | 0.5                                                      |
| - USF_TN0                                         | 0                                                        |
| - GAMMA_TN0                                       | 0                                                        |
| - USF_TN1                                         | 0                                                        |
| - GAMMA_TN1                                       | 0                                                        |
| - USF_TN2                                         | 1                                                        |
| USF_TN2                                           | arbitrarily chosen                                       |
| - GAMMA_TN2                                       | 1                                                        |
| GAMMA_TN2                                         | arbitrarily chosen                                       |
| - USF_TN3                                         | 0                                                        |
| - GAMMA_TN3                                       | 0                                                        |
| - USF_TN4                                         | 0                                                        |
| - GAMMA_TN4                                       | 0                                                        |
| - USF_TN5                                         | 0                                                        |
| - GAMMA_TN5                                       | 0                                                        |
| - USF_TN6                                         | 0                                                        |
| - GAMMA_TN6                                       | 0                                                        |
| - USF_TN7                                         | 0                                                        |
| - GAMMA_TN7                                       | 0                                                        |
| spare padding                                     | Spare Padding                                            |

## 43.3.2 Macros

### 43.3.2.1 Macro for uplink dynamic allocation two phase access (PBCCH not present)

| Step | Direction | Message                                      | Comments                                                                                                                                                                                                                                     |
|------|-----------|----------------------------------------------|----------------------------------------------------------------------------------------------------------------------------------------------------------------------------------------------------------------------------------------------|
|      |           | {Uplink dynamic allocation two phase access} | Macro parameters:<br>n: the number of data octets to be transferred,<br>USF_GRANULARITY: 1 or 4 blocks,<br>RLC_DATA_BLOCKS_GRANTED: 9-261 (close-end), or absent (open-end)<br>CHANNEL_CODING_COMMAND: CS-1, -2, -3, -4<br>TBF_STARTING_TIME |
| 0    | MS        |                                              | Trigger the MS initiating uplink transfer n octets data according to the test PDP context activated                                                                                                                                          |
| 1    | MS -> SS  | CHANNEL REQUEST                              | Received on RACH.                                                                                                                                                                                                                            |
| 2    | SS -> MS  | IMMEDIATE ASSIGNMENT                         | Single block assignment, to order the MS to follow the two phase access procedure. Sent on AGCH.                                                                                                                                             |
| 3    | MS -> SS  | PACKET RESOURCE REQUEST                      | Two phase access procedure. Received on the single block assigned in step 2.<br>Check that the PEAK_THROUGHPUT, RADIO_PRIORITY and RLC_MODE are compliant with the PDP context used.                                                         |
| 4    | SS -> MS  | PACKET UPLINK ASSIGNMENT                     | uplink dynamic allocation, no starting time (as default, otherwise use TBF_STARTING_TIME), Sent on PACCH of the same PDCH assigned in step 2.                                                                                                |

### 43.3.2.2 Macro for downlink TBF establishment (PBCCH not present)

| Step | Direction | Message                        | Comments                                                                                                                           |
|------|-----------|--------------------------------|------------------------------------------------------------------------------------------------------------------------------------|
|      |           | {Downlink TBF establishment}   | Macro parameters:<br><b>TBF_STARTING_TIME</b>                                                                                      |
| 1    | SS -> MS  | PAGING REQUEST                 | Page info contains P-TMSI of the MS. Sent on PCH.                                                                                  |
| 2    | MS -> SS  | CHANNEL REQUEST                | Establishment cause = "One phase access". Received on RACH.                                                                        |
| 3    | SS -> MS  | IMMEDIATE ASSIGNMENT           | Random Reference = pertaining to the message received in step 2. Dynamic allocation for RLC data blocks, Sent on AGCH.             |
| 4    | MS -> SS  | UPLINK RLC DATA BLOCK          | LLC PDU implicitly indicating paging response, containing TLLI in the RLC/MAC header. Received on uplink PDTCH assigned in step 3. |
| 5    | SS -> MS  | PACKET UPLINK ACK/NACK         | Acknowledge the received RLC data block. Sent on uplink PACCH.                                                                     |
| 6    | MS -> SS  | PACKET CONTROL ACKNOWLEDGEMENT | Acknowledge the RLC control message. Received on uplink PACCH.                                                                     |
| 7    | SS -> MS  | IMMEDIATE ASSIGNMENT           | Downlink Assignment, TLLI value as received. Sent on AGCH. Macro parameter as assigned in the test case.                           |

---

## 44 Test case requirements for GPRS mobility management

### 44.1 Applicability, default conditions and default messages

All test cases for GPRS mobility management apply for all GPRS mobiles unless otherwise stated in a specific test. Within each test case, the PICS statement indicates whether the test shall be performed for mobiles that can only operate in mode - class B, only in mode - class C, or in both mode - class B and C. For some procedures, the mobile class is of no importance.

Note that only the layer 3 messages are described in the document. The mapping of the layer 3 messages to lower layers and the use of logical channels is not described in the present document.

The default conditions and default message contents not specified in this clause must be set as in "GPRS default conditions". The normal and alternative higher layer test configurations are equally valid.

Below is a list of the RAI values and the corresponding RAC, LAC and MCC used in the test cases:

RAI-1: MCC1/MNC1/LAC1/RAC1 (Used if only one cell);

RAI-2: MCC2/MNC1/LAC1/RAC1;

RAI-3: MCC1/MNC1/LAC2/RAC1;

RAI-4: MCC1/MNC1/LAC1/RAC2;

RAI-5: MCC1/MNC1/LAC1/RAC3;

RAI-6: MCC2/MNC1/LAC2/RAC1;

RAI-7: MCC2/MNC1/LAC1/RAC2;

RAI-8: MCC1/MNC2/LAC1/RAC1;

RAI-9: MCC1/MNC2/LAC2/RAC1;

RAI10: MCC1/MNC2/LAC1/RAC2.

If the mobile station initial condition specifies that the mobile has a valid IMSI but the initial condition does not mention P-TMSI, then that shall be interpreted as that the mobile has no valid P-TMSI.

### 44.2 Elementary procedures of GPRS mobility management

The tests are based on 3GPP TS 04.08 / 3GPP TS 24.008.

#### 44.2.1 GPRS attach procedure

This procedure is used to indicate for the network that the IMSI is available for traffic by establishment of a GMM context.

##### 44.2.1.1 Normal GPRS attach

The normal GPRS attach procedure is a GMM procedure used by GPRS MSs of MS operation mode B or C to IMSI attach for GPRS services only.

#### 44.2.1.1.1 GPRS attach / accepted

##### 44.2.1.1.1.1 Conformance requirement

- 1) If the network accepts the GPRS attach procedure (signalled by an IMSI) and allocates a P-TMSI, the MS shall acknowledge the P-TMSI and continue communication with the P-TMSI.
- 2) If the network accepts the GPRS attach procedure (signalled by P-TMSI) and reallocates a new P-TMSI, the MS shall acknowledge the new P-TMSI and continue communication with the new P-TMSI.
- 3) If the network accepts the GPRS attach procedure (signalled by a P-TMSI) from the MS without reallocation of the old P-TMSI, the MS shall continue communication with the old P-TMSI.

##### Reference(s):

3GPP TS 04.08 / 3GPP TS 24.008 subclause 4.7.3.1.

##### 44.2.1.1.1.2 Test purpose

To test the behaviour of the MS if the network accepts the GPRS attach procedure.

The following cases are identified:

- 1) P-TMSI / P-TMSI signature is allocated;
- 2) P-TMSI / P-TMSI signature is reallocated;
- 3) Old P-TMSI / P-TMSI signature is not changed.

##### 44.2.1.1.1.3 Method of test

###### Initial conditions

System Simulator:

One cell operating in network operation mode III.

Mobile Station:

The MS has a valid IMSI. MS is Idle Updated.

###### Related PICS/PIXIT statement(s)

- Support of GPRS service Yes/No.
- MS operation mode B Yes/No.
- MS operation mode C Yes/No.
- Switch off on button Yes/No.
- Automatic GPRS attach procedure at switch on or power on Yes/No.

###### Test procedure

- 1) The MS sends an ATTACH REQUEST message with identity IMSI. The SS allocates a P-TMSI and returns ATTACH ACCEPT message with a P-TMSI. The MS acknowledges the P-TMSI by sending ATTACH COMPLETE message. Further communication MS - SS is performed by the new P-TMSI.
- 2) The MS sends an ATTACH REQUEST message with identity P-TMSI. The SS reallocates a new P-TMSI and returns ATTACH ACCEPT message with the new P-TMSI. The MS acknowledges the P-TMSI by sending ATTACH COMPLETE message. Further communication MS - SS is performed by the new P-TMSI. The MS will not answer signalling addressed to the old P-TMSI.

- 3) The MS sends an ATTACH REQUEST message with identity P-TMSI. The SS accepts the P-TMSI and returns ATTACH ACCEPT message without any P-TMSI. Further communication MS - SS is performed by the old P-TMSI.

Maximum duration of test

10 minutes.

Expected sequence

| Step | Direction | Message         | Comments                                                                                                                                 |
|------|-----------|-----------------|------------------------------------------------------------------------------------------------------------------------------------------|
| 1    | MS        |                 | The MS is set in MS operation mode C (see PICS). If MS operation mode C not supported, goto step 26.                                     |
| 2    | MS        |                 | The MS is powered up or switched on and initiates an attach (see PICS).                                                                  |
| 3    | MS -> SS  | ATTACH REQUEST  | Attach type = 'GPRS attach'<br>Mobile identity = IMSI                                                                                    |
| 4    | SS -> MS  | ATTACH ACCEPT   | Attach result = 'GPRS only attached'<br>Mobile identity = P-TMSI-2<br>P-TMSI-2 signature<br>Routing area identity = RAI-1                |
| 5    | MS -> SS  | ATTACH COMPLETE |                                                                                                                                          |
| 6    | SS -> MS  |                 | SS pages the MS with Mobile identity = P-TMSI-2 and paging order for TBF establishment according to the channel combination of the cell. |
| 7    | MS -> SS  |                 | Verify that the MS initiates a TBF connection and sends an UPLINK RLC Data Block as a paging response.                                   |
| 8    | MS        |                 | The MS is switched off or power is removed (see PICS).                                                                                   |
| 9    | MS -> SS  | DETACH REQUEST  | Message not sent if power is removed.<br>Detach type = 'power switched off, GPRS detach'                                                 |
| 10   | MS        |                 | The MS is powered up or switched on and initiates an attach (see PICS).                                                                  |
| 11   | MS -> SS  | ATTACH REQUEST  | Attach type = 'GPRS attach'<br>Mobile identity = P-TMSI-2<br>Routing area identity = RAI-1                                               |
| 12   | SS -> MS  | ATTACH ACCEPT   | Attach result = 'GPRS only attached'<br>Mobile identity = P-TMSI-1<br>P-TMSI-1 signature<br>Routing area identity = RAI-1                |
| 13   | MS -> SS  | ATTACH COMPLETE |                                                                                                                                          |
| 14   | SS -> MS  | GMM INFORMATION | Message sent with P-TMSI-1                                                                                                               |
| 14b  | MS -> SS  | GMM STATUS      | Message sent in case the MS does not support reception of GMM information message<br>Cause #97                                           |
| 15   | SS -> MS  |                 | SS pages the MS with Mobile identity = P-TMSI-2 and paging order for TBF establishment according to the channel combination of the cell. |
| 16   | MS        |                 | No response from the MS to the request. This is checked for 10 s.                                                                        |
| 17   | MS        |                 | The MS is switched off or power is removed (see PICS).                                                                                   |
| 18   | MS -> SS  | DETACH REQUEST  | Message not sent if power is removed.<br>Detach type = 'power switched off, GPRS detach'                                                 |

| Step | Direction | Message        | Comments                                                                                                                                                                                                                                           |
|------|-----------|----------------|----------------------------------------------------------------------------------------------------------------------------------------------------------------------------------------------------------------------------------------------------|
| 19   | MS        |                | The MS is powered up or switched on and initiates an attach (see PICS).                                                                                                                                                                            |
| 20   | MS -> SS  | ATTACH REQUEST | Attach type = 'GPRS attach'<br>Mobile identity = P-TMSI-1                                                                                                                                                                                          |
| 21   | SS -> MS  | ATTACH ACCEPT  | Routing area identity = RAI-1<br>No new mobile identity assigned.<br>P-TMSI and P-TMSI signature not included.<br>Routing area identity = RAI-1<br>Attach result = 'GPRS only attached'<br>Negotiated Ready timer value IE should not be included. |
| 22   | SS -> MS  |                | Force to standby indicator set<br>SS pages the MS with Mobile identity = P-TMSI-1 and paging order for TBF establishment according to the channel combination of the cell.                                                                         |
| 23   | MS -> SS  |                | Verify that the MS initiates a TBF connection and sends an UPLINK RLC Data Block as a paging response.                                                                                                                                             |
| 24   | MS        |                | The MS is switched off or power is removed (see PICS).                                                                                                                                                                                             |
| 25   | MS -> SS  | DETACH REQUEST | Message not sent if power is removed.<br>Detach type = 'power switched off, GPRS detach'                                                                                                                                                           |
| 26   | SS        |                | The SS is set in network operation mode II.                                                                                                                                                                                                        |
| 27   | MS        |                | The MS is set in MS operation mode B (see PICS) and the test is repeated from step 2 to step 25.                                                                                                                                                   |

#### Specific message contents

None.

#### 44.2.1.1.2 GPRS attach / rejected / IMSI invalid / illegal MS

##### 44.2.1.1.2.1 Conformance requirements

- 1) If the network rejects a GPRS attach procedure from the Mobile Station with the cause 'Illegal MS', the Mobile Station shall consider SIM invalid for GPRS services until power is switched off or SIM is removed.
- 2) If the network rejects a GPRS attach procedure from the Mobile Station with the cause 'Illegal MS' the Mobile Station shall delete the stored RAI, GPRS-CKSN, P-TMSI and P-TMSI signature.
- 3) If the network rejects a GPRS attach procedure from the Mobile Station with the cause 'Illegal MS' the Mobile Station shall delete the LAI.

#### Reference(s):

3GPP TS 04.08 / 3GPP TS 24.008 subclause 4.7.3.1.

##### 44.2.1.1.2.2 Test purpose

To test the behaviour of the MS if the network rejects the GPRS attach procedure of the MS with the cause 'illegal MS'.

## 44.2.1.1.2.3 Method of test

## Initial conditions

## System Simulator:

Three cells (not simultaneously activated), cell A with MCC1/MNC1/LAC1/RAC1, cell B in MCC1/MNC1/LAC2/RAC1, cell C in MCC2/MNC1/LAC1/RAC1.

All three cells are operating in network operation mode II (in case of MS operation mode B), or in network operation mode III (in case of MS operation mode C).

## Mobile Station:

The MS has a valid P-TMSI-1 and RAI-1. MS is Idle Updated on cell A.

## Related PICS/PIXIT statement(s)

- Support of GPRS service Yes/No.
- MS operation mode C Yes/No.
- MS operation mode B Yes/No (only if mode C not supported).
- Switch off on button Yes/No.
- Automatic GPRS attach procedure at switch on or power on Yes/No.

## Test procedure

The SS rejects a GPRS attach with the cause value 'Illegal MS'. The SS checks that the MS does not perform GPRS attach in the same or another PLMN.

## Maximum duration of test

5 minutes.



## Expected sequence

| Step | Direction | Message                            | Comments                                                                                                                |
|------|-----------|------------------------------------|-------------------------------------------------------------------------------------------------------------------------|
| 1    | MS        |                                    | The following messages are sent and shall be received on cell A.                                                        |
| 2    | SS        |                                    | The MS is set in MS operation mode C or B (see PICS).                                                                   |
| 3    | MS        |                                    | The SS is set in network operation mode II or III and activates cell A.                                                 |
| 4    | MS -> SS  | ATTACH REQUEST                     | The MS is powered up or switched on and initiates an attach (see PICS). Cell A is preferred by the MS.                  |
| 5    | SS -> MS  | ATTACH REJECT                      | Attach type = 'GPRS attach'<br>Mobile identity = P-TMSI-1<br>Routing area identity = RAI-1<br>GMM cause = 'Illegal MS'. |
| 6    | SS        |                                    | The following messages are sent and shall be received on cell B.                                                        |
| 7    | MS        |                                    | The SS deactivates cell A and activates cell B. Cell B is preferred by the MS.                                          |
| 8    | MS        |                                    | No ATTACH REQUEST sent to the SS (SS waits 30 seconds).                                                                 |
| 9    | MS        |                                    | The MS initiates an attach by MMI or by AT command.                                                                     |
| 10   | MS        |                                    | No ATTACH REQUEST sent to the SS (SS waits 30 seconds).                                                                 |
| 11   | SS        |                                    | The following messages are sent and shall be received on cell C.                                                        |
| 12   | MS        |                                    | The SS deactivates cell B and activates cell C. Cell C is preferred by the MS.                                          |
| 13   | MS        |                                    | No ATTACH REQUEST sent to the SS (SS waits 30 seconds).                                                                 |
| 14   | MS        |                                    | The MS initiates an attach by MMI or by AT command.                                                                     |
| 15   | MS        |                                    | No ATTACH REQUEST sent to the SS (SS waits 30 seconds).                                                                 |
| 16   | MS        |                                    | If possible (see PICS) switch off is performed. Otherwise the power is removed.                                         |
| 17   | MS        |                                    | The MS is powered up or switched on.                                                                                    |
| 18   |           | <b>{Location Update Procedure}</b> | Step 18 is only performed for NW Mode II / MS Operation Mode B.                                                         |
| 19   | MS        |                                    | Macro. Location Update Procedure initiated from the MS. Parameter mobile identity is IMSI.                              |
| 20   | MS -> SS  | ATTACH REQUEST                     | The MS initiates an attach (see PICS).<br>Attach type = 'GPRS attach'                                                   |
| 21   | SS -> MS  | ATTACH ACCEPT                      | Mobile identity = IMSI<br>Attach result = 'GPRS only attached'                                                          |
| 22   | MS -> SS  | ATTACH COMPLETE                    | Mobile identity = P-TMSI-1<br>P-TMSI-1 signature<br>Routing area identity = RAI-2                                       |
| 23   | MS        |                                    | The MS is switched off or power is removed (see PICS).                                                                  |
| 24   | MS -> SS  | DETACH REQUEST                     | Message not sent if power is removed.<br>Detach type = 'power switched off, GPRS detach'                                |

## Specific message contents

None.

#### 44.2.1.1.3 GPRS attach / rejected / IMSI invalid / GPRS services not allowed

##### 44.2.1.1.3.1 Conformance requirement

- 1) If the network rejects a GPRS attach procedure from the Mobile Station with the cause 'GPRS services not allowed', the Mobile Station shall consider SIM invalid for GPRS services until power is switched off or SIM is removed.
- 2) If the network rejects a GPRS attach procedure from the Mobile Station with the cause 'GPRS services not allowed' the Mobile Station shall delete the stored RAI, GPRS-CKSN, P-TMSI and P-TMSI signature.

##### Reference(s):

3GPP TS 04.08 / 3GPP TS 24.008 subclause 4.7.3.1.

##### 44.2.1.1.3.2 Test purpose

To test the behaviour of the MS if the network rejects the GPRS attach procedure of the MS with the cause 'GPRS services not allowed' (no valid GPRS-subscription for the IMSI).

##### 44.2.1.1.3.3 Method of test

##### Initial conditions

###### System Simulator:

Two cells (not simultaneously activated), cell A in MCC1/MNC1/LAC1/RAC1 (HPLMN) and cell B in MCC2/MNC1/LAC1/RAC1.

Both cells are operating in network operation mode II.

###### Mobile Station:

The MS has a valid P-TMSI-1 and RAI-1. MS is Idle Updated on cell A.

##### Related PICS/PIXIT statement(s)

- Support of GPRS service Yes/No.
- MS operation mode C Yes/No.
- MS operation mode B Yes/No.
- SIM removal possible without powering down Yes/No.
- Switch off on button Yes/No.
- Automatic GPRS attach procedure at switch on or power on Yes/No.

##### Test procedure

The SS rejects a normal attach with the cause value 'GPRS services not allowed'. The SS checks that the MS does not perform GPRS attach in another PLMN.

##### Maximum duration of test

10 minutes.

## Expected sequence

| Step | Direction | Message                     | Comments                                                                                                                                                  |
|------|-----------|-----------------------------|-----------------------------------------------------------------------------------------------------------------------------------------------------------|
| 1    | SS        |                             | The following messages are sent and shall be received on cell A.                                                                                          |
| 2    | MS        |                             | The SS activates cell A.                                                                                                                                  |
| 3    | MS        |                             | The MS is set in MS operation mode C (see PICS). If MS operation mode C not supported, goto step 19.                                                      |
| 4    | MS -> SS  | ATTACH REQUEST              | The MS is powered up or switched on and initiates an attach (see PICS). Cell A is preferred by the MS.                                                    |
| 5    | SS -> MS  | ATTACH REJECT               | Attach type = 'GPRS attach'<br>Mobile identity = P-TMSI-1<br>Routing area identity = RAI-1<br>GMM cause = 'GPRS services not allowed'                     |
| 6    | SS        |                             | The following messages are sent and shall be received on cell B.                                                                                          |
| 7    | MS        |                             | The SS deactivates cell A and activates cell B. Cell B is preferred by the MS.                                                                            |
| 8    |           | {Location Update Procedure} | Step 8 is only performed for NW Mode II / MS Operation Mode B.<br>Macro. MOBILE_IDENTITY set to IMSI.<br>Location Update Procedure initiated from the MS. |
| 9    |           |                             | The MS initiates an attach automatically (see PICS), by MMI or AT commands.                                                                               |
| 10   | MS        |                             | No ATTACH REQUEST sent to the SS (SS waits 30 seconds).                                                                                                   |
| 11   | MS        |                             | If possible (see PICS) SIM removal is performed. Otherwise if possible (see PICS) switch off is performed. Otherwise the power is removed.                |
| 12   | MS        |                             | The MS gets the SIM replaced, is powered up or switched on and initiates an attach (see PICS).                                                            |
| 13   | MS -> SS  | ATTACH REQUEST              | Attach type = 'GPRS attach'                                                                                                                               |
| 14   | SS -> MS  | ATTACH ACCEPT               | Mobile identity = IMSI<br>Attach result = 'GPRS only attached'                                                                                            |
| 15   | MS -> SS  | ATTACH COMPLETE             | Mobile identity = P-TMSI-1<br>P-TMSI-1 signature<br>Routing area identity = RAI-2                                                                         |
| 16   | MS        |                             | The MS is switched off or power is removed (see PICS).                                                                                                    |
| 17   | MS -> SS  | DETACH REQUEST              | Message not sent if power is removed.<br>Detach type = 'power switched off, GPRS detach'                                                                  |
| 18   |           |                             | The SS deactivates cell B and activates cell A.                                                                                                           |
| 19   | MS        |                             | The MS is set in MS operation mode B (see PICS) and the test is repeated from step 3 to step 17.                                                          |

## Specific message contents

None.

#### 44.2.1.1.4 GPRS attach / rejected / PLMN not allowed

##### 44.2.1.1.4.1 Conformance requirement

- 1) If the network rejects a GPRS attach procedure from the Mobile Station with the cause 'PLMN not allowed' the Mobile Station shall:
  - 1.1 not perform GPRS attach when switched on in the same routing area or location area;
  - 1.2 not perform GPRS attach when in the same PLMN and when that PLMN is not selected manually;
  - 1.3 delete the stored RAI, GPRS-CKSN, P-TMSI and P-TMSI signature;
  - 1.4 store the PLMN in the 'forbidden PLMN' list.
- 2) If the network rejects a GPRS attach procedure from the Mobile Station with the cause 'PLMN not allowed' the Mobile Station shall perform GPRS attach when a new PLMN is entered.
- 3) If the network rejects a GPRS attach procedure from the Mobile Station with the cause 'PLMN not allowed' and if after that the PLMN from which this rejection was received, is manually selected, the Mobile Station shall perform a GPRS attach procedure.

##### Reference(s):

3GPP TS 04.08 / 3GPP TS 24.008 subclause 4.7.3.1.

##### 44.2.1.1.4.2 Test purpose

To test the behaviour of the MS if the network rejects the GPRS attach procedure of the MS with the cause 'PLMN not allowed'.

##### 44.2.1.1.4.3 Method of test

##### 44.2.1.1.4.3.1 Test procedure 1

##### Initial conditions

###### System Simulator:

Four cells (not simultaneously activated), cell A in MCC1/MNC2/LAC1/RAC1, cell B in MCC1/MNC2/LAC1/RAC1, cell C in MCC1/MNC2/LAC2/RAC1 and cell D in MCC2/MNC1/LAC1/RAC1.

- All four cells are operating in network operation mode II (in case of MS operation mode B), or in network operation mode III (in case of MS operation mode C). The PLMN of the four cells should NOT be that of the Mobile Station Home PLMN.

###### Mobile Station:

The MS has a valid P-TMSI-1 and RAI-8. MS is Idle Updated on cell A.

##### Related PICS/PIXIT statement(s)

- Support of GPRS service Yes/No.
- MS operation mode C Yes/No.
- MS operation mode B Yes/No (only if mode C not supported).
- Switch off on button Yes/No.
- Automatic GPRS attach procedure at switch on or power on Yes/No.

## Test procedure

The SS rejects a GPRS attach with the cause value 'PLMN not allowed'. The SS checks that the MS does not perform GPRS attach if activated in the same routing area or location area and performs GPRS attach only when a new PLMN is entered.

## Maximum duration of test

10 minutes.

## Expected sequence

| Step | Direction | Message                            | Comments                                                                                                                  |
|------|-----------|------------------------------------|---------------------------------------------------------------------------------------------------------------------------|
| 1    | SS<br>MS  |                                    | The following messages are sent and shall be received on cell A.<br>The MS is set in MS operation mode C or B (see PICS). |
| 2    | SS        |                                    | The SS is set in network operation mode II or III and activates cell A.                                                   |
| 3    | MS        |                                    | The MS is powered up or switched on and initiates an attach (see PICS). Cell A is preferred by the MS.                    |
| 4    | MS -> SS  | ATTACH REQUEST                     | Attach type = 'GPRS attach'<br>Mobile identity = P-TMSI-1<br>Routing area identity = RAI-8                                |
| 5    | SS -> MS  | ATTACH REJECT                      | GMM cause = 'PLMN not allowed'                                                                                            |
| 6    | MS        |                                    | No ATTACH REQUEST sent to SS<br>(SS waits 30 seconds).                                                                    |
| 7    | SS        |                                    | The following messages are sent and shall be received on cell B.<br>The SS deactivates cell A and activates cell B.       |
| 8    | MS        |                                    | Cell B is preferred by the MS.                                                                                            |
| 9    | MS        |                                    | No ATTACH REQUEST sent to SS<br>(SS waits 30 seconds).                                                                    |
| 10   | SS        |                                    | The following messages are sent and shall be received on cell C.<br>The SS deactivates cell B and activates cell C.       |
| 11   | MS        |                                    | Cell C is preferred by the MS.                                                                                            |
| 12   | MS        |                                    | No ATTACH REQUEST sent to SS<br>(SS waits 30 seconds).                                                                    |
| 13   | SS        |                                    | The following messages are sent and shall be received on cell D.<br>The SS deactivates cell C and activates cell D.       |
| 14   | MS        |                                    | Cell D is preferred by the MS.<br>Step 15 is only performed for NW Mode II / MS Operation Mode B.                         |
| 15   |           | <b>{Location Update Procedure}</b> | Macro. MOBILE_IDENTITY set to IMSI.<br>Location Update Procedure initiated from the MS.                                   |
| 16   | MS        |                                    | The MS initiates an attach automatically, by MMI or by AT command.                                                        |
| 17   | MS -> SS  | ATTACH REQUEST                     | Attach type = 'GPRS attach'<br>Mobile identity = IMSI                                                                     |
| 18   | SS -> MS  | ATTACH ACCEPT                      | Attach result = 'GPRS only attached'<br>Mobile identity = P-TMSI-1<br>P-TMSI-1 signature<br>Routing area identity = RAI-2 |
| 19   | MS -> SS  | ATTACH COMPLETE                    |                                                                                                                           |
| 20   | MS        |                                    | The MS is switched off or power is removed (see PICS).                                                                    |
| 21   | MS -> SS  | DETACH REQUEST                     | Message not sent if power is removed.<br>Detach type = 'power switched off, GPRS detach'                                  |

Specific message contents

None.

44.2.1.1.4.3.2 Test procedure 2

Initial conditions

System Simulator:

One cell operating in network operation mode II: MCC2/MNC1/LAC1/RAC1. The PLMN of the cell should NOT be that of the Mobile Station Home PLMN.

Mobile Station:

The MS has a valid P-TMSI-1 and RAI-2. MS is Idle Updated on cell A.

Related PICS/PIXIT statement(s)

- Support of GPRS service Yes/No.
- MS operation mode C Yes/No.
- MS operation mode B Yes/No (only if mode C not supported).
- Switch off on button Yes/No.
- Automatic GPRS attach procedure at switch on or power on Yes/No.

Test procedure

The SS rejects a GPRS attach with the cause value 'PLMN not allowed'. The subscribers access rights is changed to allow GPRS attach. Then the PLMN from which this rejection was received is manually selected and the SS check that a GPRS attach is performed.

Maximum duration of test

5 minutes.

Expected sequence

| Step | Direction | Message                            | Comments                                                                                                                  |
|------|-----------|------------------------------------|---------------------------------------------------------------------------------------------------------------------------|
| 1    | MS        |                                    | The MS is set in MS operation mode C or B (see PICS).                                                                     |
| 2    | MS        |                                    | The MS is powered up or switched on and initiates an attach (see PICS).                                                   |
| 3    | MS -> SS  | ATTACH REQUEST                     | Attach type = 'GPRS attach'<br>Mobile identity = P-TMSI-1<br>Routing area identity = RAI-2                                |
| 4    | SS -> MS  | ATTACH REJECT                      | GMM cause = 'PLMN not allowed'                                                                                            |
| 5    | MS        |                                    | No ATTACH REQUEST sent to SS<br>(SS waits 30 seconds)                                                                     |
| 6    | MS        |                                    | The current PLMN is selected manually.<br>Step 7 is only performed for MS Operation Mode B.                               |
| 7    |           | <b>{Location Update Procedure}</b> | Macro. MOBILE IDENTITY set to IMSI.<br>Location Update Procedure initiated from the MS.                                   |
| 8    | MS        |                                    | The MS initiates an attach automatically, by MMI or by AT command.                                                        |
| 9    | MS -> SS  | ATTACH REQUEST                     | Attach type = 'GPRS attach'<br>Mobile identity = IMSI                                                                     |
| 10   | SS -> MS  | ATTACH ACCEPT                      | Attach result = 'GPRS only attached'<br>Mobile identity = P-TMSI-1<br>P-TMSI-1 signature<br>Routing area identity = RAI-2 |
| 11   | MS -> SS  | ATTACH COMPLETE                    |                                                                                                                           |
| 12   | MS        |                                    | The MS is switched off or power is removed (see PICS).                                                                    |
| 13   | MS -> SS  | DETACH REQUEST                     | Message not sent if power is removed.<br>Detach type = 'power switched off, GPRS detach'                                  |

Specific message contents

None.

#### 44.2.1.1.5 GPRS attach / rejected / roaming not allowed in this location area

##### 44.2.1.1.5.1 Conformance requirement

- 1) If the network rejects a GPRS attach procedure from the Mobile Station with the cause 'roaming not allowed in this location area' the Mobile Station shall:
  - 1.1 not perform GPRS attach when in the same location area;
  - 1.2 delete the stored RAI, GPRS-CKSN, P-TMSI and P-TMSI signature;
  - 1.3 store the LA in the 'forbidden location areas for roaming' list;
  - 1.4 perform GPRS attach when a new location area is entered;
  - 1.5 Periodically search for its HPLMN.
- 2) The mobile station shall reset the list of 'Forbidden location areas for roaming' when switched off or when the SIM is removed.
- 3) The MS shall be capable of storing at least 6 entries in the list of 'Forbidden location areas for roaming'.

Reference(s):

3GPP TS 04.08 / 3GPP TS 24.008 subclause 4.7.3.1.

#### 44.2.1.1.5.2 Test purpose

##### Test purpose 1

To test that on receipt of a rejection using the 'roaming not allowed in this location area' cause code, the MS ceases trying to attach on that location area. Successful GPRS attach procedure is possible in other location areas.

##### Test purpose 2

To test that if the MS is switched off or the SIM is removed the list of 'forbidden location areas for roaming' is cleared.

##### Test purpose 3

To test that at least 6 entries can be held in the list of 'forbidden location areas for roaming' (the requirement in 3GPP TS 04.08 / 3GPP TS 24.008 is to store at least 10 entries. This is not fully tested by the third procedure).

##### Test purpose 4

To test that if a cell of the Home PLMN is available then the MS returns to it in preference to any other available cell.

#### 44.2.1.1.5.3 Method of test

##### 44.2.1.1.5.3.1 Test procedure 1

##### Initial conditions

###### System Simulator:

Three cells (not simultaneously activated), cell A in MCC2/MNC1/LAC1/RAC1 (Not HPLMN), cell B in MCC2/MNC1/LAC2/RAC1 (Not HPLMN) and cell C in MCC2/MNC1/LAC1/RAC2 (Not HPLMN).

All three cells are operating in network operation mode III.

###### Mobile Station:

The MS has a valid P-TMSI-1 and RAI-2. MS is Idle Updated on cell A.

##### Related PICS/PIXIT statement(s)

- Support of GPRS service Yes/No.
- MS operation mode C Yes/No.
- MS operation mode B Yes/No.
- Switch off on button Yes/No.
- Automatic GPRS attach procedure at switch on or power on Yes/No.

##### Test procedure

The SS rejects a GPRS attach with the cause value 'Roaming not allowed in this area'. A new attempt for a GPRS attach is not possible. Successful GPRS attach / detach procedures are performed in another location area. A new attempt for a GPRS attach is performed in the 1<sup>st</sup> location area. This attempt shall not succeed, as the LA is on the forbidden list.

##### Maximum duration of test

10 minutes.



## Expected sequence

| Step | Direction | Message                            | Comments                                                                                                                                                                  |
|------|-----------|------------------------------------|---------------------------------------------------------------------------------------------------------------------------------------------------------------------------|
| 1    | SS<br>MS  |                                    | The following messages are sent and shall be received on cell A.<br>The MS is set in MS operation mode C (see PICS). If MS operation mode C not supported, go to step 21. |
| 2    | SS        |                                    | The SS activates cell A.                                                                                                                                                  |
| 3    | MS        |                                    | The MS is powered up or switched on and initiates an attach (see PICS). Cell A is preferred by the MS.                                                                    |
| 4    | MS -> SS  | ATTACH REQUEST                     | Attach type = 'GPRS attach'<br>Mobile identity = P-TMSI-1<br>Routing area identity = RAI-2                                                                                |
| 5    | SS -> MS  | ATTACH REJECT                      | GMM cause = 'Roaming not allowed in this area'                                                                                                                            |
| 6    | MS        |                                    | No ATTACH REQUEST sent to SS<br>(SS waits 30 seconds).                                                                                                                    |
| 7    | SS        |                                    | The following messages are sent and shall be received on cell B.                                                                                                          |
| 8    | MS        |                                    | The SS Deactivates cell A and activates cell B. Cell B is preferred by the MS.                                                                                            |
| 9    |           | <b>{Location Update Procedure}</b> | Step 9 is only performed for NW Mode II / MS Operation Mode B.<br>Macro. Location Update Procedure initiated from the MS. Parameter mobile identity is IMSI.              |
| 10   | MS        |                                    | The MS initiates an attach automatically, by MMI or by AT command.                                                                                                        |
| 11   | MS -> SS  | ATTACH REQUEST                     | Attach type = 'GPRS attach'<br>Mobile identity = IMSI                                                                                                                     |
| 12   | SS -> MS  | ATTACH ACCEPT                      | Attach result = 'GPRS only attached'<br>Mobile identity = P-TMSI-1<br>P-TMSI-1 signature<br>Routing area identity = RAI-6                                                 |
| 13   | MS -> SS  | ATTACH COMPLETE                    |                                                                                                                                                                           |
| 14   | MS        |                                    | The MS initiates a GPRS detach (without power off) by MMI or by AT command .                                                                                              |
| 15   | MS -> SS  | DETACH REQUEST                     | Detach type = 'normal detach, GPRS detach'                                                                                                                                |
| 16   | SS -> MS  | DETACH ACCEPT                      |                                                                                                                                                                           |
| 17   | SS        |                                    | The following messages are sent and shall be received on cell C.                                                                                                          |
| 18   | MS        |                                    | The SS deactivates cell B and activates cell C. Cell C is preferred by the MS.                                                                                            |
| 19   | MS        |                                    | No ATTACH REQUEST sent to SS<br>(SS waits 30 seconds).<br>The MS is switched off or power is removed (see PICS).                                                          |
| 20   | SS        |                                    | The SS deactivates cell C.                                                                                                                                                |
| 21   | SS        |                                    | The SS is set in network operation mode II.                                                                                                                               |
| 22   | MS        |                                    | The MS is set in MS operation mode B, if supported (see PICS) and the test is repeated from step 2 to step 20.                                                            |

## Specific message contents

None.

## 44.2.1.1.5.3.2 Test procedure 2

## Initial conditions

## System Simulator:

One cell in MCC2/MNC1/LAC1/RAC1 (Not HPLMN) operating in network operation mode II.

## Mobile Station:

The MS has a valid P-TMSI-1 and RAI-2. MS is Idle Updated.

## Related PICS/PIXIT statement(s)

- Support of GPRS service Yes/No.
- MS operation mode C Yes/No.
- MS operation mode B Yes/No (only if mode C not supported).
- Switch off on button Yes/No.

Automatic GPRS attach procedure at switch on or power on Yes/No.

## Test procedure

The SS rejects a GPRS attach updating with the cause value 'Roaming not allowed in this area'. The MS is switched off for 10 s and switched on again. The SS check that a GPRS attach is possible on the cell on which the GPRS attach had been rejected.

If SIM removal is possible without switching off: The SS rejects a GPRS attach with the cause value 'Roaming not allowed in this area'. The SIM is removed and inserted in the MS. The SS check that a GPRS attach is possible on the cell on which the GPRS attach had been rejected.

## Maximum duration of test

5 minutes.

## Expected sequence

| Step | Direction | Message                            | Comments                                                                                                                                                             |
|------|-----------|------------------------------------|----------------------------------------------------------------------------------------------------------------------------------------------------------------------|
| 1    | MS        |                                    | If MS operation mode C is supported, the MS is set in MS operation mode C (see PICS). If MS operation mode C is not supported, the MS is set in MS operation mode B. |
| 2    | MS        |                                    | The MS is powered up or switched on and initiates an attach (see PICS).                                                                                              |
| 3    | MS -> SS  | ATTACH REQUEST                     | Attach type = 'GPRS attach'<br>Mobile identity = P-TMSI-1<br>Routing area identity = RAI-2                                                                           |
| 4    | SS -> MS  | ATTACH REJECT                      | GMM cause = 'Roaming not allowed in this area'                                                                                                                       |
| 5    | MS        |                                    | No ATTACH REQUEST sent to the SS (SS waits 30 seconds).                                                                                                              |
| 6    | MS        |                                    | If possible (see PICS) switch off is performed. Otherwise the power is removed.                                                                                      |
| 7    | MS        |                                    | The MS is powered up or switched on and initiates an attach (see PICS).<br>Step 8 is only performed for NW Mode II / MS Operation Mode B.                            |
| 8    |           | <b>{Location Update Procedure}</b> | Macro. Location Update Procedure initiated from the MS. Parameter mobile identity is IMSI.                                                                           |
| 9    | MS -> SS  | ATTACH REQUEST                     | Attach type = 'GPRS attach'<br>Mobile identity = IMSI                                                                                                                |
| 10   | SS -> MS  | ATTACH ACCEPT                      | Attach result = 'GPRS only attached'<br>Mobile identity = P-TMSI-1<br>P-TMSI-1 signature<br>Routing area identity = RAI-2                                            |
| 11   | MS -> SS  | ATTACH COMPLETE                    |                                                                                                                                                                      |
| 12   | MS        |                                    | The MS is switched off or power is removed (see PICS).                                                                                                               |
| 13   | MS -> SS  | DETACH REQUEST                     | Message not sent if power is removed.<br>Detach type = 'power switched off, GPRS detach'                                                                             |

## Specific message contents

None.

## 44.2.1.1.5.3.3 Test procedure 3

## Initial conditions

## System Simulator:

Six cells (not simultaneously activated), cell A in MCC2/MNC1/LAC1/RAC1 (Not HPLMN), cell B in MCC2/MNC1/LAC2/RAC1 (Not HPLMN), cell C in MCC2/MNC1/LAC3/RAC1 (Not HPLMN), cell D in MCC2/MNC1/LAC4/RAC1 (Not HPLMN), cell E in MCC2/MNC1/LAC5/RAC1 (Not HPLMN), cell F in MCC2/MNC1/LAC6/RAC1 (Not HPLMN).

All six cells are operating in network operation mode II (in case of MS operation mode B), or in network operation mode III (in case of MS operation mode C).

## Mobile Station:

The MS has a valid P-TMSI-1 and RAI-2. MS is Idle Updated on cell A.

## Related PICS/PIXIT statement(s)

- Support of GPRS service Yes/No.
- MS operation mode C Yes/No.
- MS operation mode B Yes/No (only if mode C not supported).
- Switch off on button Yes/No.
- Automatic GPRS attach procedure at switch on or power on Yes/No.

## Test procedure

The SS rejects a GPRS attach with the cause value 'Roaming not allowed in this area'. This is done for 6 different location areas. Then the SS checks that the MS does not attempt to perform an attach procedure on the non-allowed location areas.

Different types of MS may use different methods to periodically clear the list of forbidden areas (e.g. every day at 12 am) for roaming. If the list is cleared while the test is being run, it may be necessary to re-run the test.

## Maximum duration of test

20 minutes.

## Expected sequence

| Step | Direction | Message                            | Comments                                                                                               |
|------|-----------|------------------------------------|--------------------------------------------------------------------------------------------------------|
| 1    | SS        |                                    | The following messages are sent and shall be received on cell A.                                       |
| 2    | SS        |                                    | The SS is set in network operation mode II or III and activates cell A.                                |
| 3    | MS        |                                    | The MS is set in MS operation mode C or B (see PICS).                                                  |
| 4    | MS        |                                    | The MS is powered up or switched on and initiates an attach (see PICS). Cell A is preferred by the MS. |
| 4    | MS -> SS  | ATTACH REQUEST                     | Attach type = 'GPRS attach'<br>Mobile identity = P-TMSI-1<br>Routing area identity = RAI-2             |
| 5    | SS -> MS  | ATTACH REJECT                      | GMM cause = 'Roaming not allowed in this area'                                                         |
| 6    | MS        |                                    | No ATTACH REQUEST sent to SS<br>(SS waits 30 seconds)                                                  |
| 7    | SS        |                                    | The following messages are sent and shall be received on cell B.                                       |
| 8    | SS        |                                    | The SS deactivates cell A and activates cell B. Cell B is preferred by the MS.                         |
| 9    | MS        |                                    | Step 9 is only performed for NW Mode II / MS Operation Mode B.                                         |
| 9    |           | <b>{Location Update Procedure}</b> | Macro. Location Update Procedure initiated from the MS. Parameter mobile identity is IMSI.             |
| 10   | MS        |                                    | The MS initiates an attach automatically, by MMI or by AT command.                                     |
| 11   | MS -> SS  | ATTACH REQUEST                     | Attach type = 'GPRS attach'<br>Mobile identity = IMSI                                                  |
| 12   | SS -> MS  | ATTACH REJECT                      | GMM cause = 'Roaming not allowed in this area'                                                         |
| 13   | MS        |                                    | No ATTACH REQUEST sent to SS<br>(SS waits 30 seconds).                                                 |

| Step | Direction | Message                            | Comments                                                                                          |
|------|-----------|------------------------------------|---------------------------------------------------------------------------------------------------|
| 14   | SS        |                                    | The following messages are sent and shall be received on cell C.                                  |
| 15   | MS        |                                    | The SS deactivates cell B and activates cell C. Cell C is preferred by the MS.                    |
| 16   |           | <b>{Location Update Procedure}</b> | Step 16 is only performed for NW Mode II / MS Operation Mode B.                                   |
| 17   | MS        |                                    | Macro. Location Update Procedure initiated from the MS. Parameter mobile identity is IMSI.        |
| 18   | MS -> SS  | ATTACH REQUEST                     | The MS initiates an attach automatically, by MMI or by AT command.<br>Attach type = 'GPRS attach' |
| 19   | SS -> MS  | ATTACH REJECT                      | Mobile identity = IMSI<br>GMM cause = 'Roaming not allowed in this area'                          |
| 20   | MS        |                                    | No ATTACH REQUEST sent to SS (SS waits 30 seconds).                                               |
| 21   | SS        |                                    | The following messages are sent and shall be received on cell D.                                  |
| 22   | MS        |                                    | The SS deactivates cell C and activates cell D. Cell D is preferred by the MS.                    |
| 23   |           | <b>{Location Update Procedure}</b> | Step 23 is only performed for NW Mode II / MS Operation Mode B.                                   |
| 24   | MS        |                                    | Macro. Location Update Procedure initiated from the MS. Parameter mobile identity is IMSI.        |
| 25   | MS -> SS  | ATTACH REQUEST                     | The MS initiates an attach automatically, by MMI or by AT command.<br>Attach type = 'GPRS attach' |
| 26   | SS -> MS  | ATTACH REJECT                      | Mobile identity = IMSI<br>GMM cause = 'Roaming not allowed in this area'                          |
| 27   | MS        |                                    | No ATTACH REQUEST sent to SS (SS waits 30 seconds).                                               |
| 28   | SS        |                                    | The following messages are sent and shall be received on cell E.                                  |
| 29   | MS        |                                    | The SS deactivates cell D and activates cell E. Cell E is preferred by the MS.                    |
| 30   |           | <b>{Location Update Procedure}</b> | Step 30 is only performed for NW Mode II / MS Operation Mode B.                                   |
| 31   | MS        |                                    | Macro. Location Update Procedure initiated from the MS. Parameter mobile identity is IMSI.        |
| 32   | MS -> SS  | ATTACH REQUEST                     | The MS initiates an attach automatically, by MMI or by AT command.<br>Attach type = 'GPRS attach' |
| 33   | SS -> MS  | ATTACH REJECT                      | Mobile identity = IMSI<br>GMM cause = 'Roaming not allowed in this area'                          |
| 34   | MS        |                                    | No ATTACH REQUEST sent to SS (SS waits 30 seconds).                                               |
| 35   | SS        |                                    | The following messages are sent and shall be received on cell F.                                  |
| 36   | MS        |                                    | The SS deactivates cell E and activates cell F. Cell F is preferred by the MS.                    |
| 37   |           | <b>{Location Update Procedure}</b> | Step 37 is only performed for NW Mode II / MS Operation Mode B.                                   |
| 38   | MS        |                                    | Macro. Location Update Procedure initiated from the MS. Parameter mobile identity is IMSI.        |
| 39   | MS -> SS  | ATTACH REQUEST                     | The MS initiates an attach automatically, by MMI or by AT command.<br>Attach type = 'GPRS attach' |
| 40   | SS -> MS  | ATTACH REJECT                      | Mobile identity = IMSI<br>GMM cause = 'Roaming not allowed in this area'                          |
| 41   | MS        |                                    | No ATTACH REQUEST sent to SS (SS waits 30 seconds)                                                |

| Step | Direction | Message | Comments                                                                            |
|------|-----------|---------|-------------------------------------------------------------------------------------|
| 42   | SS        |         | The following messages are sent and shall be received on cell E.                    |
| 43   | SS        |         | The SS deactivates cell F and activates cell E. Cell E is preferred by the MS.      |
| 44   | MS        |         | The MS initiates an attach automatically, by MMI or by AT command.                  |
| 45   | MS        |         | No ATTACH REQUEST sent to SS (SS waits 30 seconds).                                 |
| 46   | SS        |         | The following messages are sent and shall be received on cell C.                    |
| 47   | SS        |         | The SS deactivates cell E and activates cell C. Cell C is preferred by the MS.      |
| 48   | MS        |         | The MS initiates an attach automatically, by MMI or by AT command.                  |
| 49   | MS        |         | No ATTACH REQUEST sent to SS (SS waits 30 seconds).                                 |
| 50   | SS        |         | The following messages are sent and shall be received on cell A.                    |
| 51   | SS        |         | The SS deactivates cell C and activates cell A. Cell A will be preferred by the MS. |
| 52   | MS        |         | The MS initiates an attach automatically, by MMI or by AT command.                  |
| 53   | MS        |         | No ATTACH REQUEST sent to SS (SS waits 30 seconds).                                 |

#### Specific message contents

None.

#### 44.2.1.1.5.3.4 Test procedure 4

#### Initial conditions

##### System Simulator:

Two cells, cell A in MCC2/MNC1/LAC1/RAC1 (not HPLMN) and cell B in MCC1/MNC1/LAC1/RAC1 (HPLMN).

Both cells are operating in network operation mode II (in case of MS operation mode B), or in network operation mode III (in case of MS operation mode C).

##### Mobile Station:

The MS has a valid P-TMSI-1 and RAI-2. MS is Idle Updated on cell A.

#### Related PICS/PIXIT statement(s)

- Support of GPRS service Yes/No.
- MS operation mode C Yes/No.
- MS operation mode B Yes/No (only if mode C not supported).
- Switch off on button Yes/No.
- Automatic GPRS attach procedure at switch on or power on Yes/No.

#### Test procedure

The SS rejects a GPRS attach with the cause value 'Roaming not allowed in this area'. Two cells are then available. The cell with the weakest level belongs to the HPLMN. It is checked that the MS returns to its HPLMN.

Maximum duration of test

5 minutes.

Expected sequence

| Step | Direction | Message                            | Comments                                                                                                                                                                                             |
|------|-----------|------------------------------------|------------------------------------------------------------------------------------------------------------------------------------------------------------------------------------------------------|
| 1    | SS        |                                    | The following messages are sent and shall be received on cell A.                                                                                                                                     |
| 2    | MS        |                                    | The MS is set in MS operation mode C or B (see PICS).                                                                                                                                                |
| 3    | SS        |                                    | The SS is set in network operation mode II or III and activates cell A.                                                                                                                              |
| 4    | MS -> SS  | ATTACH REQUEST                     | The MS is powered up or switched on and initiates an attach (see PICS). Cell A is preferred by the MS.<br>Attach type = 'GPRS attach'<br>Mobile identity = P-TMSI-1<br>Routing area identity = RAI-2 |
| 5    | SS -> MS  | ATTACH REJECT                      | GMM cause = 'Roaming not allowed in this area'                                                                                                                                                       |
| 6    | MS        |                                    | No ATTACH REQUEST sent to SS (SS waits 30 seconds).                                                                                                                                                  |
| 7    | SS        |                                    | The following messages are sent and shall be received on cell B.                                                                                                                                     |
| 8    | MS        |                                    | Activate cell B with a lower signal strength than cell A.                                                                                                                                            |
| 9    |           | <b>{Location Update Procedure}</b> | The RF level of cell A is lowered until cell B is preferred by the MS.<br>Step 9 is only performed for NW Mode II / MS Operation Mode B                                                              |
| 10   | MS        |                                    | Macro. Location Update Procedure initiated from the MS. Parameter mobile identity is IMSI.                                                                                                           |
| 11   | MS -> SS  | ATTACH REQUEST                     | The MS initiates an attach automatically, by MMI or by AT command.<br>Attach type = 'GPRS attach'<br>Mobile identity = IMSI                                                                          |
| 12   | SS -> MS  | ATTACH ACCEPT                      | Attach result = 'GPRS only attached'<br>Mobile identity = P-TMSI-1<br>P-TMSI-1 signature<br>Routing area identity = RAI-1                                                                            |
| 13   | MS -> SS  | ATTACH COMPLETE                    |                                                                                                                                                                                                      |
| 14   | MS        |                                    | The MS is switched off or power is removed (see PICS).                                                                                                                                               |
| 15   | MS -> SS  | DETACH REQUEST                     | Message not sent if power is removed.<br>Detach type = 'power switched off, GPRS detach'                                                                                                             |

Specific message contents

None.

#### 44.2.1.1.6 GPRS attach / abnormal cases / access barred due to access class control

##### 44.2.1.1.6.1 Conformance requirement

- 1) The MS shall not perform GPRS attach procedure, but stays in the current serving cell and applies normal cell reselection process.
- 2) The Mobile Station shall perform the GPRS attach procedure when:
  - 2.1 Access is granted.
  - 2.2 Cell is changed.

## Reference(s):

3GPP TS 04.08 / 3GPP TS 24.008 subclause 4.7.3.1.

## 44.2.1.1.6.2 Test purpose

## Test purpose 1

To test the behaviour of the MS in case of access class control (access is granted).

## Test purpose 2

To test the behaviour of the MS in case of access class control (cell is changed).

## 44.2.1.1.6.3 Method of test

## 44.2.1.1.6.3.1 Test procedure 1

## Initial conditions

An access class x (0-15) is arbitrarily chosen. The SIM is programmed with this access class x. Communication with mobile stations using access class x is initially indicated to be barred.

## System Simulator:

One cell operating in network operation mode III.

Access class x barred.

## Mobile Station:

The MS has a valid P-TMSI-1 and RAI-1. MS is Idle Updated.

## Related PICS/PIXIT statement(s)

- Support of GPRS service Yes/No.
- MS operation mode C Yes/No. MS operation mode B Yes/No
- Switch off on button Yes/No.
- Automatic GPRS attach procedure at switch on or power on Yes/No.

## Test procedure

The SS indicates access class x barred. A GPRS attach procedure is not performed.

The SS indicates that access class x is not barred. A GPRS attach procedure is performed.

## Maximum duration of test

10 minutes.



## Expected sequence

| Step | Direction | Message         | Comments                                                                                                                  |
|------|-----------|-----------------|---------------------------------------------------------------------------------------------------------------------------|
| 1    | MS        |                 | The SIM is programmed with access class x.                                                                                |
| 2    | MS        |                 | The MS is set in MS operation mode C or B (see PICS). If MS operation mode C not supported, goto step 12.                 |
| 3    | MS        |                 | The MS is powered up or switched on and attempts to initiate an attach (see PICS).                                        |
| 4    | MS        |                 | No ATTACH REQUEST sent to SS, as access class x is barred (SS waits 30 seconds).                                          |
| 5    | SS        |                 | The access class x is not barred anymore.                                                                                 |
| 6    | MS        |                 | The MS initiates a GPRS attach either automatically or manually (see PICS).                                               |
| 7    | MS -> SS  | ATTACH REQUEST  | Attach type = 'GPRS attach'<br>Mobile identity = P-TMSI-1<br>Routing area identity = RAI-1                                |
| 8    | SS -> MS  | ATTACH ACCEPT   | Attach result = 'GPRS only attached'<br>Mobile identity = P-TMSI-2<br>P-TMSI-2 signature<br>Routing area identity = RAI-1 |
| 9    | MS -> SS  | ATTACH COMPLETE |                                                                                                                           |
| 10   | MS        |                 | The MS is switched off or power is removed (see PICS).                                                                    |
| 11   | MS -> SS  | DETACH REQUEST  | Message not sent if power is removed.<br>Detach type = 'power switched off, GPRS detach'                                  |
| 12   | SS        |                 | The SS is set in network operation mode II.                                                                               |
| 13   | MS        |                 | The MS is set in MS operation mode B (see PICS) and the test is repeated from step 3 to step 11.                          |

## Specific message contents

None.

## 44.2.1.1.6.3.2 Test procedure 2

## Initial conditions

An access class x (0-15) is arbitrarily chosen. The SIM is programmed with this access class x. Communication with mobile stations using access class x is indicated to be barred on cell A.

## System Simulator:

Two cells, cell A in MCC1/MNC1/LAC1/RAC1 has access class x barred, cell B in MCC1/MNC1/LAC1/RAC1 has access class x not barred.

Both cells are operating in network operation mode II (in case of MS operation mode B), or in network operation mode III (in case of MS operation mode C).

## Mobile Station:

The MS has a valid P-TMSI-2 and RAI-1. MS is Idle Updated on cell A.

## Related PICS/PIXIT statement(s)

- Support of GPRS service Yes/No.
- MS operation mode C Yes/No.
- MS operation mode B Yes/No (only if mode B not supported).
- Switch off on button Yes/No.
- Automatic GPRS attach procedure at switch on or power on Yes/No.

## Test procedure

The SS indicates access class x barred. A GPRS attach procedure is not performed.

A cell change is performed into a cell where access class x is not barred. A GPRS attach procedure is performed.

## Maximum duration of test

10 minutes.

## Expected sequence

| Step | Direction | Message         | Comments                                                                                                                                                                                          |
|------|-----------|-----------------|---------------------------------------------------------------------------------------------------------------------------------------------------------------------------------------------------|
| 1    | MS<br>SS  |                 | The SIM is programmed with access class x. The following messages are sent and shall be received on cell A.                                                                                       |
| 2    | SS        |                 | The SS is set in network operation mode II or III and activates cell A.                                                                                                                           |
| 3    | MS        |                 | The MS is set in MS operation mode C or B (see PICS).                                                                                                                                             |
| 4    | MS        |                 | The MS is powered up or switched on and attempts to initiate an attach (see PICS).                                                                                                                |
| 5    | MS        |                 | No ATTACH REQUEST sent to SS, as access class x is barred (SS waits 30 seconds).                                                                                                                  |
| 6    | SS        |                 | The following messages are sent and shall be received on cell B. Activate cell B with a lower signal strength than cell A. The RF level of cell A is lowered until cell B is preferred by the MS. |
| 7    | MS        |                 | The MS initiates an attach either automatically or manually (see PICS).                                                                                                                           |
| 8    | MS -> SS  | ATTACH REQUEST  | Attach type = 'GPRS attach'<br>Mobile identity = P-TMSI-2                                                                                                                                         |
| 9    | SS -> MS  | ATTACH ACCEPT   | Routing area identity = RAI-1<br>Attach result = 'GPRS only attached'<br>Mobile identity = P-TMSI-1<br>P-TMSI-1 signature                                                                         |
| 10   | MS -> SS  | ATTACH COMPLETE | Routing area identity = RAI-1                                                                                                                                                                     |
| 11   | MS        |                 | The MS is switched off or power is removed (see PICS).                                                                                                                                            |
| 12   | MS -> SS  | DETACH REQUEST  | Message not sent if power is removed.<br>Detach type = 'power switched off, GPRS detach'                                                                                                          |

## Specific message contents

None.

#### 44.2.1.1.7 GPRS attach / abnormal cases / change of cell into new routing area

##### 44.2.1.1.7.1 Conformance requirement

When a change of cell into a new routing area is performed before ATTACH ACCEPT message is received by the MS, the MS shall abort the GPRS attach procedure and re-initiate it immediately.

##### Reference(s):

3GPP TS 04.08 / 3GPP TS 24.008 subclause 4.7.3.1.

##### 44.2.1.1.7.2 Test purpose

To test the behaviour of the MS in case of procedure collision.

##### 44.2.1.1.7.3 Method of test

##### Initial conditions

###### System Simulator:

Two cells, cell A in MCC1/MNC1/LAC1/RAC1 and cell B in MCC1/MNC1/LAC1/RAC2.

Both cells are operating in network operation mode II (in case of MS operation mode B), or in network operation mode III (in case of MS operation mode C).

###### Mobile Station:

The MS has a valid P-TMSI-1 and RAI-1. MS is Idle Updated on cell A.

##### Related PICS/PIXIT statement(s)

- Support of GPRS service Yes/No.
- MS operation mode C Yes/No.
- MS operation mode B Yes/No (only if mode C not supported).
- Switch off on button Yes/No.
- Automatic GPRS attach procedure at switch on or power on Yes/No.

##### Test procedure

If the MS automatically performs a GPRS Attach on power on, is the attach procedure performed and then is the MS triggered to perform a normal GPRS Detach.

Sufficient time is given for the MS to identify the neighbour cell before the MS is triggered to initiate a GPRS attach procedure. The ATTACH ACCEPT message is delayed from the SS. The MS performs a cell reselection to a cell in a new routing area. The MS shall re-initiate a GPRS attach procedure in the new routing area.

##### Maximum duration of test

5 minutes.

## Expected sequence

| Step | Direction | Message        | Comments                                                                                                                                                                                                         |
|------|-----------|----------------|------------------------------------------------------------------------------------------------------------------------------------------------------------------------------------------------------------------|
| 1    | SS<br>MS  |                | The following messages are sent and shall be received on cell A.<br>The MS is set in MS operation mode C or B (see PICS).                                                                                        |
| 2    | SS        |                | The SS is set in network operation mode II or III and activates cell A and B. The RF level of cell A is -50 dBm and cell B - 60 dBm.                                                                             |
| 3    | MS        |                | The MS is powered up or switched on and initiates an attach (see PICS). Cell A is preferred by the MS.                                                                                                           |
| 4    |           |                | Go to step 10 if the MS <u>not</u> automatically performs a GPRS attach when switched on.                                                                                                                        |
| 5    | MS -> SS  | ATTACH REQUEST | Attach type = 'GPRS attach'<br>Mobile identity = P-TMSI-1<br>Routing area identity = RAI-1                                                                                                                       |
| 6    | SS -> MS  | ATTACH ACCEPT  | No new mobile identity assigned.<br>P-TMSI and P-TMSI signature not included.<br>Attach result = 'GPRS only attached'<br>Routing area identity = RAI-1<br>Negotiated Ready timer value IE should not be included |
| 7    | MS        |                | Force to standby indicator set                                                                                                                                                                                   |
| 8    | MS -> SS  | DETACH REQUEST | Trigger the MS to perform a GPRS detach                                                                                                                                                                          |
| 9    | SS -> MS  | DETACH ACCEPT  | Detach type = 'normal detach, GPRS detach'                                                                                                                                                                       |
| 10   |           |                | Wait 20 sec.                                                                                                                                                                                                     |
| 11   | MS        |                | The MS is triggered to initiate a GPRS Attach.                                                                                                                                                                   |
| 12   | MS -> SS  | ATTACH REQUEST | Attach type = 'GPRS attach'<br>Mobile identity = P-TMSI-1<br>Routing area identity = RAI-1                                                                                                                       |
| 13   | SS        |                | No response to the ATTACH REQUEST message is given by the SS.                                                                                                                                                    |
| 14   | SS        |                | The following messages are sent and shall be received on cell B.                                                                                                                                                 |
| 15   | MS        |                | The RF level of cell A is lowered to -100 dBm. The MS automatically re-initiates the attach in the new cell.                                                                                                     |
| 16   | MS -> SS  | ATTACH REQUEST | Attach type = 'GPRS attach'<br>Mobile identity = P-TMSI-1<br>Routing area identity = RAI-1                                                                                                                       |
| 17   | SS -> MS  | ATTACH ACCEPT  | No new mobile identity assigned.<br>P-TMSI and P-TMSI signature not included.<br>Attach result = 'GPRS only attached'<br>Routing area identity = RAI-4<br>Negotiated Ready timer value IE should not be included |
| 18   | MS        |                | Force to standby indicator set                                                                                                                                                                                   |
| 19   | MS -> SS  | DETACH REQUEST | The MS is switched off or power is removed (see PICS).<br>Message not sent if power is removed.<br>Detach type = 'power switched off, GPRS detach'                                                               |

## Specific message contents

None.

#### 44.2.1.1.8 GPRS attach / abnormal cases / power off

##### 44.2.1.1.8.1 Conformance requirement

When power is switched off before ATTACH ACCEPT message is received by the MS, the MS shall abort the GPRS attach procedure and perform a GPRS detach procedure.

##### Reference(s):

3GPP TS 04.08 / 3GPP TS 24.008 subclause 4.7.3.1.

##### 44.2.1.1.8.2 Test purpose

To test the behaviour of the MS in case of procedure collision.

##### 44.2.1.1.8.3 Method of test

##### Initial conditions

###### System Simulator:

One cell operating in network operation mode III.

###### Mobile Station:

The MS has a valid P-TMSI-1 and RAI-1. MS is Idle Updated.

##### Related PICS/PIXIT statement(s)

- Support of GPRS service Yes/No.
- MS operation mode C Yes/No.
- MS operation mode B Yes/No.
- Switch off on button Yes/No.
- Automatic GPRS attach procedure at switch on or power on Yes/No.

##### Test procedure

The MS is switched off after initiating an attach procedure. A GPRS detach is automatically performed by the MS before power is switched off.

##### Maximum duration of test

5 minutes.

##### Expected sequence

| Step | Direction | Message        | Comments                                                                                            |
|------|-----------|----------------|-----------------------------------------------------------------------------------------------------|
| 1    | MS        |                | The MS is set in MS operation mode C (see PICS). If MS operation mode C not supported, goto step 7. |
| 2    | MS        |                | The MS is powered up or switched on and initiates an attach (see PICS).                             |
| 3    | MS -> SS  | ATTACH REQUEST | Attach type = 'GPRS attach'<br>Mobile identity = P-TMSI-1<br>Routing area identity = RAI-1          |
| 4    | SS        |                | No response to the ATTACH REQUEST message is given by the SS.                                       |
| 5    | MS        |                | The MS is powered off and initiates a GPRS detach (with power off) by                               |
| 6    | MS -> SS  | DETACH REQUEST | Detach type = 'power switched off, GPRS detach'                                                     |
| 7    | SS        |                | The SS is set in network operation mode II.                                                         |
| 8    | MS        |                | The MS is set in MS operation mode B (see PICS) and the test is repeated from step 2 to step 6.     |

#### Specific message contents

None.

#### 44.2.1.1.9 GPRS attach / abnormal cases / GPRS detach procedure collision

##### 44.2.1.1.9.1 Conformance requirement

- 1) When a DETACH REQUEST message is received by the MS (Detach type 're-attach not required') while waiting for an ATTACH ACCEPT message, the MS shall terminate the GPRS attach procedure and continue with the GPRS detach procedure.
- 2) When a DETACH REQUEST message is received by the MS (Detach type 're-attach required') while waiting for an ATTACH ACCEPT message, the MS shall ignore the GPRS detach procedure and continue with the GPRS attach procedure.

#### Reference(s):

3GPP TS 04.08 / 3GPP TS 24.008 subclause 4.7.3.1.

##### 44.2.1.1.9.2 Test purpose

To test the behaviour of the MS in case of procedure collision.

##### 44.2.1.1.9.3 Method of test

#### Initial conditions

System Simulator:

One cell operating in network operation mode II.

Mobile Station:

The MS has a valid P-TMSI-1 and RAI-1. MS is Idle Updated.

#### Related PICS/PIXIT statement(s)

- Support of GPRS service Yes/No.
- MS operation mode C Yes/No.

- MS operation mode B Yes/No (only if mode C not supported).
- Switch off on button Yes/No.
- Automatic GPRS attach procedure at switch on or power on Yes/No.

#### Test procedure

The MS initiates a GPRS attach procedure. The SS does not answer the GPRS attach procedure, but initiates a GPRS detach procedure (Detach type 're-attach not required'). The MS shall terminate the GPRS attach procedure and continue with the GPRS detach procedure.

The MS initiates a GPRS attach procedure. The SS does not answer the GPRS attach procedure, but initiates a GPRS detach procedure (Detach type 're-attach required'). The MS shall ignore the GPRS detach procedure and continue with the GPRS attach.

#### Maximum duration of test

5 minutes.

#### Expected sequence

| Step | Direction | Message         | Comments                                                                                                                  |
|------|-----------|-----------------|---------------------------------------------------------------------------------------------------------------------------|
| 1    | MS        |                 | The MS is set in MS operation mode C or B (see PICS).                                                                     |
| 2    | MS        |                 | The MS is powered up or switched on and initiates an attach (see PICS).                                                   |
| 3    | MS -> SS  | ATTACH REQUEST  | Attach type = 'GPRS attach'<br>Mobile identity = P-TMSI-1<br>Routing area identity = RAI-1                                |
| 4    | SS        |                 | The SS ignores the ATTACH REQUEST message and initiates a detach procedure.                                               |
| 5    | SS -> MS  | DETACH REQUEST  | Detach type = 're-attach not required'                                                                                    |
| 6    | MS -> SS  | DETACH ACCEPT   |                                                                                                                           |
| 7    | MS        |                 | The MS initiates the attach procedure by MMI or AT command.                                                               |
| 8    | MS -> SS  | ATTACH REQUEST  | Attach type = 'GPRS attach'<br>Mobile identity = P-TMSI-1<br>Routing area identity = RAI-1                                |
| 9    | SS        |                 | The SS ignores the ATTACH REQUEST message and initiates a detach procedure.                                               |
| 10   | SS-> MS   | DETACH REQUEST  | Detach type = 're-attach required'                                                                                        |
| 11   | MS        |                 | The MS ignores the DETACH REQUEST message and continue with the attach procedure.                                         |
| 12   | SS -> MS  | ATTACH ACCEPT   | Attach result = 'GPRS only attached'<br>Mobile identity = P-TMSI-2<br>P-TMSI-2 signature<br>Routing area identity = RAI-1 |
| 13   | MS -> SS  | ATTACH COMPLETE |                                                                                                                           |
| 14   | MS        |                 | The MS is switched off or power is removed (see PICS).                                                                    |
| 15   | MS -> SS  | DETACH REQUEST  | Message not sent if power is removed.<br>Detach type = 'power switched off, GPRS detach'                                  |

#### Specific message contents

None.

### 44.2.1.2 Combined GPRS attach

The combined GPRS attach procedure is a GMM procedure used by GPRS MSs of MS operation mode B to IMSI attach for GPRS or non-GPRS services. In order to use the combined GPRS attach procedure, the network must be in network operation mode I. All Combined GPRS test case are only applicable when the MS operates in Class-B mode.

#### 44.2.1.2.1 Combined GPRS attach / GPRS and non-GPRS attach accepted

##### 44.2.1.2.1.1 Conformance requirement

- 1) If the network accepts the combined GPRS attach procedure (signalled by an IMSI) and allocates a P-TMSI, the MS shall acknowledge the P-TMSI and continue communication with the P-TMSI.
- 2) If the network accepts the combined GPRS attach procedure (signalled by P-TMSI) and reallocates a new P-TMSI, the MS shall acknowledge the new P-TMSI and continue communication with the new P-TMSI.
- 3) If the network accepts the combined GPRS attach procedure (signalled by a P-TMSI) from the MS without reallocation of the previously used P-TMSI, the MS shall continue communication with the previously used P-TMSI.
- 4) If the network accepts the combined GPRS attach procedure and determines that IMSI shall be used in CS operations, the MS shall continue communication with the IMSI for CS operations.
- 5) If the network accepts the combined GPRS attach procedure and determines that a TMSI shall be used in CS operations, the MS shall continue communication with the TMSI for CS operations.

##### Reference(s):

3GPP TS 04.08 / 3GPP TS 24.008 subclause 4.7.3.2.

##### 44.2.1.2.1.2 Test purpose

To test the behaviour of the MS if the network accepts the GPRS attach procedure.

The following cases are identified:

- 1) P-TMSI / P-TMSI signature is allocated;
- 2) P-TMSI / P-TMSI signature is reallocated;
- 3) Old P-TMSI / P-TMSI signature is not changed;
- 4) Mobile terminating CS call is allowed with IMSI;
- 5) Mobile terminating CS call is not allowed with TMSI.

##### 44.2.1.2.1.3 Method of test

###### Initial conditions

System Simulator:

One cell operating in network operation mode I.

Mobile Station:

The MS has a valid IMSI. MS is Idle Updated.

###### Related PICS/PIXIT statement(s)

- Support of GPRS service Yes/No.
- MS operation mode B Yes/No.



- Switch off on button Yes/No.
- Automatic GPRS attach procedure at switch on or power on Yes/No.

#### Test procedure

- 1) The MS sends an ATTACH REQUEST message with identity IMSI. The SS allocates a P-TMSI and returns ATTACH ACCEPT message with a P-TMSI. The MS acknowledge the P-TMSI by sending ATTACH COMPLETE message. Further communication MS - SS is performed by the new P-TMSI. For CS calls, the IMSI is used.
- 2) The MS is CS paged in order to verify that the IMSI is used for CS calls.
- 3) The MS is GPRS paged in order to verify that the new P-TMSI is used for GPRS services.
- 4) The MS sends an ATTACH REQUEST message with identity P-TMSI. The SS allocates a new P-TMSI and returns ATTACH ACCEPT message with the new P-TMSI and a new TMSI. The MS acknowledge the P-TMSI and the TMSI by sending ATTACH COMPLETE message. Further communication MS - SS is performed by the new P-TMSI. For CS calls, the new TMSI is used. The MS is CS paged in order to verify that the new TMSI is used for CS services.
- 5) The MS is GPRS paged in order to verify that the new P-TMSI is used for GPRS services. The MS will not answer signalling addressed to the old P-TMSI.
- 6) The MS sends an ATTACH REQUEST message with identity P-TMSI. The SS accepts the P-TMSI and returns ATTACH ACCEPT message without any P-TMSI. Further communication MS - SS is performed by the previously used P-TMSI.
- 7) The MS is GPRS paged in order to verify that the previously used P-TMSI is used for GPRS services.

#### Maximum duration of test

10 minutes.

#### Expected sequence

| Step | Direction | Message         | Comments                                                                                                                                                                                                                                                                             |
|------|-----------|-----------------|--------------------------------------------------------------------------------------------------------------------------------------------------------------------------------------------------------------------------------------------------------------------------------------|
| 1    | MS        |                 | The MS is set in MS operation mode B (see PICS).                                                                                                                                                                                                                                     |
| 2    | MS        |                 | The MS is powered up or switched on and initiates an attach (see PICS).                                                                                                                                                                                                              |
| 3    | MS -> SS  | ATTACH REQUEST  | Attach type = 'Combined GPRS / IMSI attach' or 'GPRS attach while IMSI attached'<br>Mobile identity =IMSI                                                                                                                                                                            |
| 4    | SS -> MS  | ATTACH ACCEPT   | TMSI status = no valid TMSI available<br>Attach result = 'Combined GPRS / IMSI attached'<br>Mobile identity = P-TMSI-1<br>P-TMSI-1 signature                                                                                                                                         |
| 5    | MS -> SS  | ATTACH COMPLETE | Mobile identity =IMSI<br>Routing area identity = RAI-1                                                                                                                                                                                                                               |
| 6    | SS        |                 | SS pages the MS with mobile identity of IMSI and paging order for RR connection according to the channel combination of the cell.                                                                                                                                                    |
| 7    | MS        |                 | Verify that the MS initiates a RR connection and sends a PAGING RESPONSE with mobile identity with IMSI.                                                                                                                                                                             |
| 8    | SS        |                 | SS releases the RR connection, indicating a successful resumption of GPRS services and pages the MS with mobile identity of P-TMSI-1 and paging order for TBF establishment according to the channel combination of the cell.<br>Comment: A TBF will be established on lower layers. |

| Step | Direction | Message         | Comments                                                                                                                                                                                                                      |
|------|-----------|-----------------|-------------------------------------------------------------------------------------------------------------------------------------------------------------------------------------------------------------------------------|
| 9    | MS        |                 | Verify that the MS initiates a TBF connection and sends an UPLINK RLC DATA BLOCK as a response to the paging request.<br>Comment: The TBF will be released on lower layers.                                                   |
| 10   | MS        |                 | The MS is switched off or power is removed (see PICS).                                                                                                                                                                        |
| 11   | MS -> SS  | DETACH REQUEST  | Message not sent if power is removed.<br>Detach type = 'power switched off, combined GPRS / IMSI detach'                                                                                                                      |
| 12   | MS        |                 | The MS is powered up or switched on and initiates an attach (see PICS).                                                                                                                                                       |
| 13   | MS -> SS  | ATTACH REQUEST  | Attach type = 'Combined GPRS / IMSI attach' or 'GPRS attach while IMSI attached'<br>Mobile identity = P-TMSI-1<br>TMSI status = no valid TMSI available<br>Routing area identity = RAI-1                                      |
| 14   | SS -> MS  | ATTACH ACCEPT   | Attach result = 'Combined GPRS / IMSI attached'<br>Mobile identity = P-TMSI-2<br>P-TMSI-2 signature<br>Mobile identity = TMSI-1<br>Routing area identity = RAI-1                                                              |
| 15   | MS -> SS  | ATTACH COMPLETE |                                                                                                                                                                                                                               |
| 16   | SS -> MS  | GMM INFORMATION | Message sent with P-TMSI-2                                                                                                                                                                                                    |
| 16b  | MS -> SS  | GMM STATUS      | Message sent in case the MS does not support reception of GMM information message<br>Cause #97                                                                                                                                |
| 17   | SS        |                 | SS pages the MS with mobile identity of TMSI-1 and paging order for RR connection according to the channel combination of the cell.                                                                                           |
| 18   | MS        |                 | Verify that the MS initiates a RR connection and sends a PAGING RESPONSE with mobile identity with TMSI-1.                                                                                                                    |
| 19   | SS        |                 | SS releases the RR connection, indicating a successful resumption of GPRS services and pages the MS with mobile identity of P-TMSI-2 and paging order for TBF establishment according to the channel combination of the cell. |
| 20   | MS        |                 | Verify that the MS initiates a TBF connection and sends an UPLINK RLC DATA BLOCK as a response to the paging request.                                                                                                         |
| 21   | SS        |                 | SS pages the MS with mobile identity of P-TMSI-1 and paging order for TBF establishment according to the channel combination of the cell.                                                                                     |
| 22   | MS        |                 | No response from the MS to the request. This is checked for 10 s.                                                                                                                                                             |
| 23   | MS        |                 | The MS is switched off or power is removed (see PICS).                                                                                                                                                                        |
| 24   | MS -> SS  | DETACH REQUEST  | Message not sent if power is removed.<br>Detach type = 'power switched off, combined GPRS / IMSI detach'                                                                                                                      |
| 25   | MS        |                 | The MS is powered up or switched on and initiates an attach (see PICS).                                                                                                                                                       |
| 26   | MS -> SS  | ATTACH REQUEST  | Attach type = 'Combined GPRS / IMSI attach' or 'GPRS attach while IMSI attached'<br>Mobile identity = P-TMSI-2<br>Routing area identity = RAI-1                                                                               |

| Step | Direction | Message        | Comments                                                                                                                                                                                                                                                                |
|------|-----------|----------------|-------------------------------------------------------------------------------------------------------------------------------------------------------------------------------------------------------------------------------------------------------------------------|
| 27   | SS -> MS  | ATTACH ACCEPT  | No new mobile identity assigned.<br>TMSI and P-TMSI not included.<br>Attach result = 'Combined GPRS / IMSI attached'<br>P-TMSI-3 signature<br>Routing area identity = RAI-1<br>Negotiated Ready timer value IE should not be included<br>Force to standby indicator set |
| 28   | SS        |                | SS pages the MS with mobile identity of P-TMSI-2 and paging order for TBF establishment according to the channel combination of the cell.                                                                                                                               |
| 29   | MS        |                | Verify that the MS initiates a TBF connection and sends an UPLINK RLC DATA BLOCK as a response to the paging request.                                                                                                                                                   |
| 30   | MS        |                | The MS is switched off or power is removed (see PICS).                                                                                                                                                                                                                  |
| 31   | MS -> SS  | DETACH REQUEST | Message not sent if power is removed.<br>Detach type = 'power switched off, combined GPRS / IMSI detach'                                                                                                                                                                |

#### Specific message contents

None.

#### 44.2.1.2.2 Combined GPRS attach / GPRS only attach accepted

##### 44.2.1.2.2.1 Conformance requirement

- 1) If the network accepts the combined GPRS attach procedure, but GMM cause code 'IMSI unknown in HLR' is sent to the MS the Mobile Station shall delete the stored TMSI, LAI and CKSN. The Mobile Station shall consider SIM invalid for non-GPRS services until power is switched off or SIM is removed.
- 2) If the network accepts the combined GPRS attach procedure, but GMM cause code 'MSC temporarily not reachable', 'Network failure' or 'Congestion' is sent to the MS, an MS operation mode B MS may perform an MM IMSI attach procedure.

#### Reference(s):

3GPP TS 04.08 / 3GPP TS 24.008 subclause 4.7.3.2.

##### 44.2.1.2.2.2 Test Purpose

###### Test purpose 1

To test the behaviour of the MS if the network accepts the GPRS attach procedure with indication GPRS only, GMM cause 'IMSI unknown in HLR'.

###### Test purpose 2

To test the behaviour of the MS if the network accepts the GPRS attach procedure with indication GPRS only, GMM cause 'MSC temporarily not reachable', 'Network failure' or 'Congestion'.

44.2.1.2.2.3 Method of test

44.2.1.2.2.3.1 Test Procedure 1

#### Initial conditions

System Simulator:

One cell operating in network operation mode I.

Mobile Station:

The MS has a valid IMSI. MS is Idle Updated.

#### Related PICS/PIXIT statement(s)

- Support of GPRS service Yes/No.
- MS operation mode B Yes/No.
- Switch off on button Yes/No.
- Automatic GPRS attach procedure at switch on or power on Yes/No.

#### Test procedure

The MS sends an ATTACH REQUEST message with identity IMSI. The SS allocates a P-TMSI and returns ATTACH ACCEPT message with a P-TMSI. GMM cause 'IMSI unknown in HLR' is indicated from SS. Further communication MS - SS is performed by the P-TMSI. CS services are not possible.

#### Maximum duration of test

5 minutes.

#### Expected sequence

| Step | Direction | Message         | Comments                                                                                                                                                                                                |
|------|-----------|-----------------|---------------------------------------------------------------------------------------------------------------------------------------------------------------------------------------------------------|
| 1    | MS        |                 | The MS is set in MS operation mode B.                                                                                                                                                                   |
| 2    | MS        |                 | The MS is powered up or switched on and initiates an attach (see PICS).                                                                                                                                 |
| 3    | MS -> SS  | ATTACH REQUEST  | Attach type = 'Combined GPRS / IMSI attach' or 'GPRS attach while IMSI attached'<br>Mobile identity = IMSI                                                                                              |
| 4    | SS -> MS  | ATTACH ACCEPT   | TMSI status = no valid TMSI available<br>Attach result = 'GPRS only attached'<br>Mobile identity = P-TMSI-1<br>P-TMSI-1 signature<br>GMM cause = 'IMSI unknown in HLR'<br>Routing area identity = RAI-1 |
| 5    | MS -> SS  | ATTACH COMPLETE | SS pages MS with Mobile identity = IMSI according to the channel combination of the cell.                                                                                                               |
| 6    | SS -> MS  |                 |                                                                                                                                                                                                         |
| 7    | MS        |                 | Paging order is for RR-connection.<br>The MS shall not initiate an RR connection. This is checked during 3 seconds.                                                                                     |
| 8    | MS        |                 | The MS is switched off or power is removed (see PICS).                                                                                                                                                  |
| 9    | MS -> SS  | DETACH REQUEST  | Message not sent if power is removed.<br>Detach type = 'power switched off, GPRS detach'                                                                                                                |

Specific message contents

None.

#### 44.2.1.2.2.3.2 Test Procedure 2

Initial conditions

System Simulator:

One cell operating in network operation mode I. T3212 is set to 6 minutes.

Mobile Station:

The MS has a valid TMSI, P-TMSI and RAI. MS is Idle Updated.

Related PICS/PIXIT statement(s)

- Support of GPRS service Yes/No.
- MS operation mode B Yes/No.
- Automatic MM IMSI attach procedure for MS operation mode B MS Yes/No.
- Switch off on button Yes/No.
- Automatic GPRS attach procedure at switch on or power on Yes/No.

Test procedure

The MS sends an ATTACH REQUEST message. The SS allocates a P-TMSI and returns ATTACH ACCEPT message with a P-TMSI. GMM cause 'MSC temporarily not reachable', 'Network failure' or 'Congestion' is indicated from SS. The cause code is arbitrarily chosen. The MS sends a ROUTING AREA UPDATE REQUEST message. The SS returns a ROUTING AREA UPDATE ACCEPT message. GMM cause 'MSC temporarily not reachable', 'Network failure' or 'Congestion' is indicated from SS. The cause code is arbitrarily chosen. The ROUTING AREA UPDATE procedure is repeated four times. An MS operation mode B MS may then perform an MM IMSI attach procedure (according to the PICS statement). Further communication MS - SS is performed by the P-TMSI. The existence of a signalling channel is verified by a request for mobile identity.

Maximum duration of test

15 minutes.

Expected sequence

Dependent whether the option 'Automatic MM IMSI attach procedure for MS operation mode B MS' is supported or not, the steps 1-19 or 20-39 apply depending on manufacturer (see PICS).

| Step | Direction | Message        | Comments                                                                                                                                                                                               |
|------|-----------|----------------|--------------------------------------------------------------------------------------------------------------------------------------------------------------------------------------------------------|
| 1    | MS        |                | The MS is set in MS operation mode B and no automatic MM IMSI attach procedure is indicated (see PICS).                                                                                                |
| 2    | MS        |                | The MS is powered up or switched on and initiates an attach (see PICS).                                                                                                                                |
| 3    | MS -> SS  | ATTACH REQUEST | Attach type = 'Combined GPRS / IMSI attach' or 'GPRS attach while IMSI attached'<br>Mobile identity = P-TMSI-1<br>Routing area identity = RAI-1<br>TMSI status = valid TMSI available or IE is omitted |

| Step | Direction | Message                        | Comments                                                                                                                                                                                                                                                                                        |
|------|-----------|--------------------------------|-------------------------------------------------------------------------------------------------------------------------------------------------------------------------------------------------------------------------------------------------------------------------------------------------|
| 4    | SS -> MS  | ATTACH ACCEPT                  | Attach result = 'GPRS only attached'<br>Mobile identity = P-TMSI-2<br>P-TMSI-2 signature<br><br>Routing area identity = RAI-1<br>GMM cause = 'MSC temporarily not reachable',<br>'Network failure' or 'Congestion' (arbitrarily<br>chosen)                                                      |
| 5    | MS -> SS  | ATTACH COMPLETE                |                                                                                                                                                                                                                                                                                                 |
| 7    | MS -> SS  | ROUTING AREA UPDATE<br>REQUEST | Update type = 'Combined RA / LA updating with<br>IMSI attach'<br>P-TMSI-2 signature<br>Routing area identity = RAI-1                                                                                                                                                                            |
| 8    | SS -> MS  | ROUTING AREA UPDATE<br>ACCEPT  | No new mobile identity assigned.<br>P-TMSI not included.<br>Update result = 'RA updated'<br>P-TMSI-3 signature<br>Routing area identity = RAI-1<br>GMM cause = 'MSC temporarily not reachable',<br>'Network failure' or 'Congestion' (arbitrarily<br>chosen)                                    |
| 10   | MS -> SS  | ROUTING AREA UPDATE<br>REQUEST | Force to standby indicator set.<br>Update type = 'Combined RA / LA updating with<br>IMSI attach'<br>P-TMSI-3 signature<br>Routing area identity = RAI-1                                                                                                                                         |
| 11   | SS -> MS  | ROUTING AREA UPDATE<br>ACCEPT  | No new mobile identity assigned.<br>P-TMSI not included.<br>Update result = 'RA updated'<br>P-TMSI-4 signature<br>Routing area identity = RAI-1<br>GMM cause = 'MSC temporarily not reachable',<br>'Network failure' or 'Congestion' (arbitrarily<br>chosen)<br>Force to standby indicator set. |
| 12   | MS -> SS  | ROUTING AREA UPDATE<br>REQUEST | Update type = 'Combined RA / LA updating with<br>IMSI attach'<br>P-TMSI-4 signature<br>Routing area identity = RAI-1                                                                                                                                                                            |
| 13   | SS        |                                | The SS verifies that the time between the<br>previous routing area update accept and<br>routing area update request is T3311 (+/- 10%)                                                                                                                                                          |
| 14   | SS -> MS  | ROUTING AREA UPDATE<br>ACCEPT  | No new mobile identity assigned.<br>P-TMSI not included.<br>Update result = 'RA updated'<br>P-TMSI-5 signature<br>Routing area identity = RAI-1<br>GMM cause = 'MSC temporarily not reachable',<br>'Network failure' or 'Congestion' (arbitrarily<br>chosen)                                    |
| 16   | MS -> SS  | ROUTING AREA UPDATE<br>REQUEST | Force to standby indicator set.<br>Update type = 'Combined RA / LA updating with<br>IMSI attach'<br>P-TMSI-5 signature<br>Routing area identity = RAI-1                                                                                                                                         |
| 17   | SS -> MS  | ROUTING AREA UPDATE<br>ACCEPT  | No new mobile identity assigned.<br>P-TMSI not included.<br>Update result = 'RA updated'<br>P-TMSI-6 signature<br>Routing area identity = RAI-1<br>GMM cause = 'MSC temporarily not reachable',<br>'Network failure' or 'Congestion' (arbitrarily<br>chosen)                                    |
| 18   | MS        |                                | Force to standby indicator set.<br>The MS is switched off or power is removed<br>(see PICS).                                                                                                                                                                                                    |

| Step | Direction | Message                     | Comments                                                                                                                                                                                                                                                                                                                  |
|------|-----------|-----------------------------|---------------------------------------------------------------------------------------------------------------------------------------------------------------------------------------------------------------------------------------------------------------------------------------------------------------------------|
| 19   | MS -> SS  | DETACH REQUEST              | Message not sent if power is removed.<br>Detach type = 'power switched off, GPRS detach'.<br>Stop the sequence.                                                                                                                                                                                                           |
| 20   | MS        |                             | Automatic MM IMSI attach procedure is indicated (see PICS).                                                                                                                                                                                                                                                               |
| 21   | MS        |                             | The MS is powered up or switched on and initiates an attach (see PICS).                                                                                                                                                                                                                                                   |
| 22   | MS -> SS  | ATTACH REQUEST              | Attach type = 'Combined GPRS / IMSI attach' or 'GPRS attach while IMSI attached'<br>Mobile identity = P-TMSI-1<br>Routing area identity = RAI-1<br>TMSI status = valid TMSI available or IE is omitted                                                                                                                    |
| 23   | SS -> MS  | ATTACH ACCEPT               | No new mobile identity assigned.<br>P-TMSI not included.<br>Attach result = 'GPRS only attached'<br>P-TMSI-2 signature<br>Routing area identity = RAI-1<br>GMM cause = 'MSC temporarily not reachable', 'Network failure' or 'Congestion' (arbitrarily chosen)<br>Negotiated Ready timer value IE should not be included. |
| 24   | MS -> SS  | ROUTING AREA UPDATE REQUEST | Force to standby indicator set.<br>Update type = 'Combined RA / LA updating with IMSI attach'<br>P-TMSI-2 signature<br>Routing area identity = RAI-1                                                                                                                                                                      |
| 25   | SS -> MS  | ROUTING AREA UPDATE ACCEPT  | No new mobile identity assigned.<br>P-TMSI not included.<br>Update result = 'RA updated'<br>P-TMSI-3 signature<br>Routing area identity = RAI-1<br>GMM cause = 'MSC temporarily not reachable', 'Network failure' or 'Congestion' (arbitrarily chosen)<br>Force to standby indicator set.                                 |
| 26   | MS -> SS  | ROUTING AREA UPDATE REQUEST | Update type = 'Combined RA / LA updating with IMSI attach'<br>P-TMSI-3 signature<br>Routing area identity = RAI-1                                                                                                                                                                                                         |
| 27   | SS -> MS  | ROUTING AREA UPDATE ACCEPT  | No new mobile identity assigned.<br>P-TMSI not included.<br>Update result = 'RA updated'<br>P-TMSI-4 signature<br>Routing area identity = RAI-1<br>GMM cause = 'MSC temporarily not reachable', 'Network failure' or 'Congestion' (arbitrarily chosen)<br>Force to standby indicator set.                                 |
| 28   | MS -> SS  | ROUTING AREA UPDATE REQUEST | Update type = 'Combined RA / LA updating with IMSI attach'<br>P-TMSI-4 signature<br>Routing area identity = RAI-1                                                                                                                                                                                                         |
| 29   | SS        |                             | The SS verifies that the time between the previous routing area update accept and routing area update request is T3311 (+/- 10%)                                                                                                                                                                                          |
| 30   | SS -> MS  | ROUTING AREA UPDATE ACCEPT  | No new mobile identity assigned.<br>P-TMSI not included.<br>Update result = 'RA updated'<br>P-TMSI-5 signature<br>Routing area identity = RAI-1<br>GMM cause = 'MSC temporarily not reachable', 'Network failure' or 'Congestion' (arbitrarily chosen)<br>Force to standby indicator set.                                 |

| Step                  | Direction | Message                            | Comments                                                                                                                                                                                                                                               |
|-----------------------|-----------|------------------------------------|--------------------------------------------------------------------------------------------------------------------------------------------------------------------------------------------------------------------------------------------------------|
| 31                    | MS -> SS  | ROUTING AREA UPDATE REQUEST        | Update type = 'Combined RA / LA updating with IMSI attach'<br>P-TMSI-5 signature<br>Routing area identity = RAI-1                                                                                                                                      |
| 32                    | SS        |                                    | The SS verifies that the time between the previous routing area update accept and routing area update request is T3311 (+/- 10%)                                                                                                                       |
| 33                    | SS -> MS  | ROUTING AREA UPDATE ACCEPT         | No new mobile identity assigned.<br>P-TMSI not included.<br>Update result = 'RA updated'<br>P-TMSI-6 signature<br>Routing area identity = RAI-1<br>GMM cause = 'MSC temporarily not reachable', 'Network failure' or 'Congestion' (arbitrarily chosen) |
| 34<br>(optional step) |           | <b>{Location Update Procedure}</b> | Force to standby indicator set.<br>Macro. Location Update Procedure may be initiated from the MS. Parameter is TMSI-1.<br><br>Steps 35, 36 and 37 are only performed if the MS has performed the Location Update Procedure in step 34.                 |
| 35                    | SS -> MS  |                                    | SS pages MS with Mobile identity = TMSI-1 and Paging order is for RR-connection.                                                                                                                                                                       |
| 36                    | MS -> SS  |                                    | Verify that the MS initiates a RR connection and sends a PAGING RESPONSE with Mobile identity = TMSI-1                                                                                                                                                 |
| 37                    | SS        |                                    | SS releases the RR connection and indicate the successfully resumption of GPRS services.                                                                                                                                                               |
| 38                    | MS        |                                    | The MS is switched off or power is removed (see PICS).                                                                                                                                                                                                 |
| 39                    | MS -> SS  | DETACH REQUEST                     | Message not sent if power is removed.                                                                                                                                                                                                                  |

Specific message contents

None.

#### 44.2.1.2.3 Combined GPRS attach / GPRS attach while IMSI attach

44.2.1.2.3.1 Void

44.2.1.2.3.2 Conformance requirement

If the GPRS MS is already attached for non-GPRS services by the MM specific attach procedure, but wants to perform an attach for GPRS services, the combined GPRS attach procedure is performed.

Reference(s):

3GPP TS 04.08 / 3GPP TS 24.008 subclause 4.7.3.2.

44.2.1.2.3.3 Test Purpose

To test the behaviour of the MS if GPRS attach performed while IMSI attached.

44.2.1.2.3.4 Method of test

Initial conditions

System Simulator:

One cell operating in network operation mode I. ATT flag is set.



Mobile Station:

The MS has a valid TMSI-1, P-TMSI-1 and RAI-1.

Related PICS/PIXIT statement(s)

- Support of GPRS service Yes/No.
- MS operation mode B Yes/No.
- Switch off on button Yes/No.
- Automatic GPRS attach procedure at switch on or power on Yes/No.

Test procedure

The MS attaches for non-GPRS services. The MS does not answer to paging orders for GPRS. The MS attaches for GPRS services. Paging orders for GPRS are answered.

Maximum duration of test

5 minutes.

Expected sequence

| Step | Direction | Message                            | Comments                                                                                                                                                                                                                           |
|------|-----------|------------------------------------|------------------------------------------------------------------------------------------------------------------------------------------------------------------------------------------------------------------------------------|
| 1    | MS        |                                    | The MS is set in MS operation mode B (see PICS) and configured not to perform a GPRS attach.                                                                                                                                       |
| 2    | MS        |                                    | The MS is powered up or switched on. No GPRS attach is performed (see PICS).                                                                                                                                                       |
| 3    | MS        | <b>{Location Update Procedure}</b> | Macro. Location Update Procedure initiated from the MS. Parameter mobile identity is TMSI-1.                                                                                                                                       |
| 4    | SS -> MS  |                                    | SS pages the MS with mobile identity P-TMSI-1 and paging order for TBF establishment according to the channel combination of the cell.                                                                                             |
| 5    | MS        |                                    | No response from the MS to the request. This is checked for 10 s.                                                                                                                                                                  |
| 6    | MS        |                                    | The MS is triggered to perform a GPRS attach (in combination with IMSI attach).                                                                                                                                                    |
| 7    | MS -> SS  | ATTACH REQUEST                     | Attach type = 'GPRS attach while IMSI attached' or 'Combined GPRS/IMSI attach'<br>Mobile identity = P-TMSI-1<br>Routing area identity = RAI-1                                                                                      |
| 8    | SS -> MS  | ATTACH ACCEPT                      | Attach result = 'Combined GPRS / IMSI attached'<br>No new mobile identity assigned. TMSI and P-TMSI not included<br>P-TMSI-2 signature<br>Routing area identity = RAI-1<br>Negotiated Ready timer value IE should not be included. |
| 9    | SS -> MS  |                                    | Force to standby indicator set.<br>SS pages the MS with mobile identity P-TMSI-1 and paging order for TBF establishment according to the channel combination of the cell.                                                          |
| 10   | MS        |                                    | Verify that the MS initiates a TBF connection and sends an UPLINK RLC DATA BLOCK as a response to the paging request.                                                                                                              |
| 11   | MS        |                                    | The MS is switched off or power is removed (see PICS).                                                                                                                                                                             |
| 12   | MS -> SS  | DETACH REQUEST                     | Message not sent if power is removed.<br>Detach type = 'power switched off, combined GPRS / IMSI detach'                                                                                                                           |

Specific message contents

None.

#### 44.2.1.2.4 Combined GPRS attach / rejected / IMSI invalid / illegal ME

##### 44.2.1.2.4.1 Conformance requirement

- 1) If the network rejects a combined GPRS attach procedure from the Mobile Station with the cause 'Illegal ME', the Mobile Station shall consider SIM invalid for GPRS and non-GPRS services until power is switched off or SIM is removed.
- 2) If the network rejects a combined GPRS attach procedure from the Mobile Station with the cause 'Illegal ME', the Mobile Station shall delete the stored TMSI, LAI, CSKN, RAI, GPRS-CSKN, P-TMSI and P-TMSI signature.

Reference(s):

3GPP TS 04.08 / 3GPP TS 24.008 subclause 4.7.3.2.

#### 44.2.1.2.4.2 Test purpose

To test the behaviour of the MS if the network rejects the combined GPRS attach procedure of the MS with the cause 'Illegal ME'.

#### 44.2.1.2.4.3 Method of test

##### Initial conditions

###### System Simulator:

Three cells (not simultaneously activated), cell A in MCC1/MNC1/LAC1/RAC1, cell B in MCC1/MNC1/LAC1/RAC2, cell C in MCC2/MNC1/LAC1/RAC1.

All three cells are operating in network operation mode I.

###### Mobile Station:

The MS has a valid TMSI-1, P-TMSI-1 and RAI-1. MS is Idle Updated on cell A.

##### Related PICS/PIXIT statement(s)

- Support of GPRS service Yes/No.
- MS operation mode B Yes/No.
- SIM removal possible without powering down Yes/No.
- Switch off on button Yes/No.
- Automatic GPRS attach procedure at switch on or power on Yes/No.

##### Test procedure

The SS rejects a GPRS attach with the cause value 'Illegal ME'. The SS checks that the MS does not perform GPRS attach in the same or another PLMN. CS services are not possible as the SIM is blocked for CS services. GPRS services are not possible as the SIM is blocked for GPRS services.

##### Maximum duration of test

5 minutes.

## Expected sequence

| Step | Direction | Message        | Comments                                                                                                                                                                                                                                                                                                         |
|------|-----------|----------------|------------------------------------------------------------------------------------------------------------------------------------------------------------------------------------------------------------------------------------------------------------------------------------------------------------------|
| 1    | SS        |                | The following messages are sent and shall be received on cell A.                                                                                                                                                                                                                                                 |
| 2    | MS        |                | The SS activates cell A.                                                                                                                                                                                                                                                                                         |
| 3    | MS        |                | The MS is set in MS operation mode B (see PICS).                                                                                                                                                                                                                                                                 |
| 4    | MS -> SS  | ATTACH REQUEST | The MS is powered up or switched on and initiates an attach (see PICS). Cell A is preferred by the MS.<br>Attach type = 'Combined GPRS / IMSI attach' or 'GPRS attach while IMSI attached'<br>Mobile identity = P-TMSI-1<br>Routing area identity = RAI-1<br>TMSI status = valid TMSI available or IE is omitted |
| 5    | SS -> MS  | ATTACH REJECT  | GMM cause 'Illegal ME'.                                                                                                                                                                                                                                                                                          |
| 6    | SS -> MS  |                | SS pages the MS with mobile identity of TMSI-1 and paging order for RR connection according to the channel combination of the cell.                                                                                                                                                                              |
| 7    | MS        |                | The MS shall not initiate an RR connection. This is checked during 3 seconds.                                                                                                                                                                                                                                    |
| 8    | SS -> MS  |                | SS pages the MS with mobile identity of IMSI and paging order for RR connection according to the channel combination of the cell.                                                                                                                                                                                |
| 9    | MS        |                | The MS shall not initiate an RR connection. This is checked during 3 seconds.                                                                                                                                                                                                                                    |
| 10   | SS -> MS  |                | SS pages the MS with mobile identity of P-TMSI-1 and paging order for TBF establishment according to the channel combination of the cell.                                                                                                                                                                        |
| 11   | MS        |                | No response from the MS to the request. This is checked for 10 s.                                                                                                                                                                                                                                                |
| 12   | SS        |                | The following messages are sent and shall be received on cell B.                                                                                                                                                                                                                                                 |
| 13   | MS        |                | The SS deactivates cell A and activates cell B.                                                                                                                                                                                                                                                                  |
| 14   | MS        |                | Cell B is preferred by the MS.                                                                                                                                                                                                                                                                                   |
| 15   | SS -> MS  |                | No ATTACH REQUEST sent to the SS (SS waits 30 seconds).                                                                                                                                                                                                                                                          |
| 16   | MS        |                | SS pages the MS with mobile identity of IMSI and paging order for RR connection according to the channel combination of the cell.<br>The MS shall not initiate an RR connection. This is checked during 3 seconds.                                                                                               |
| 17   | SS        |                | The following messages are sent and shall be received on cell C.                                                                                                                                                                                                                                                 |
| 18   | MS        |                | The SS deactivates cell B and activates cell C.                                                                                                                                                                                                                                                                  |
| 19   | MS        |                | Cell C is preferred by the MS.                                                                                                                                                                                                                                                                                   |
| 20   | SS -> MS  |                | No ATTACH REQUEST sent to the SS (SS waits 30 seconds).                                                                                                                                                                                                                                                          |
| 21   | MS        |                | SS pages the MS with mobile identity of IMSI and paging order for RR connection according to the channel combination of the cell.<br>No response from the MS to the request. This is checked for 10seconds.                                                                                                      |
| 22   | MS        |                | If possible (see PICS) SIM removal is performed. Otherwise if possible (see PICS) switch off is performed. Otherwise the power is removed.                                                                                                                                                                       |

| Step | Direction | Message                            | Comments                                                                                                                                                                                                  |
|------|-----------|------------------------------------|-----------------------------------------------------------------------------------------------------------------------------------------------------------------------------------------------------------|
| 23   | MS        |                                    | The MS gets the SIM replaced, is powered up or switched on.<br>Step 22 is only performed for non-auto attach MS.                                                                                          |
| 24   |           | <b>{Location Update Procedure}</b> | Macro. Location Update Procedure initiated from the MS. Parameter Mobile identity is IMSI.                                                                                                                |
| 25   | MS        |                                    | MS initiates an attach automatically (see PICS), via MMI or AT commands.                                                                                                                                  |
| 26   | MS -> SS  | ATTACH REQUEST                     | Attach type = 'Combined GPRS / IMSI attach' or 'GPRS attach while IMSI attached'<br>Mobile identity = IMSI                                                                                                |
| 27   | SS -> MS  | ATTACH ACCEPT                      | TMSI status = no valid TMSI available<br>Attach result = 'Combined GPRS / IMSI attached'<br>Mobile identity = P-TMSI-1<br>P-TMSI-1 signature<br>Mobile identity = TMSI-1<br>Routing area identity = RAI-2 |
| 28   | MS -> SS  | ATTACH COMPLETE                    |                                                                                                                                                                                                           |
| 29   | SS -> MS  |                                    | SS pages the MS with mobile identity of TMSI-1 and paging order for RR connection according to the channel combination of the cell.                                                                       |
| 30   | MS -> SS  |                                    | Verify that the MS initiates a RR connection and sends a PAGING RESPONSE with mobile identity with TMSI-1.                                                                                                |
| 31   | SS        |                                    | SS releases the RR connection indicating a successful resumption of GPRS services.                                                                                                                        |
| 32   | MS        |                                    | The MS is switched off or power is removed (see PICS).                                                                                                                                                    |
| 33   | MS -> SS  | DETACH REQUEST                     | Message not sent if power is removed.<br>Detach type = 'power switched off, combined GPRS / IMSI detach'                                                                                                  |

#### Specific message contents

None.

#### 44.2.1.2.5 Combined GPRS attach / rejected / GPRS services and non-GPRS services not allowed

##### 44.2.1.2.5.1 Conformance requirement

- 1) If the network rejects a combined GPRS attach procedure from the Mobile Station with the cause 'GPRS services and non-GPRS services not allowed', the Mobile Station shall consider SIM invalid for GPRS and non-GPRS services until power is switched off or SIM is removed.
- 2) If the network rejects a combined GPRS attach procedure from the Mobile Station with the cause 'GPRS services and non-GPRS services not allowed', the Mobile Station shall delete the stored TMSI, LAI, CSKN, RAI, GPRS-CKSN, P-TMSI and P-TMSI signature.

#### Reference(s):

3GPP TS 04.08 / 3GPP TS 24.008 subclause 4.7.3.2.

##### 44.2.1.2.5.2 Test purpose

To test the behaviour of the MS if the network rejects the combined GPRS attach procedure of the MS with the cause 'GPRS services and non-GPRS services not allowed'.

## 44.2.1.2.5.3 Method of test

## Initial conditions

## System Simulator:

Two cells (not simultaneously activated), cell A in MCC1/MNC1/LAC1/RAC1 and cell B in MCC2/MNC1/LAC1/RAC1.

Both cells are operating in network operation mode I.

## Mobile Station:

The MS has a valid TMSI, P-TMSI and RAI. MS is Idle Updated on cell A.

## Related PICS/PIXIT statement(s)

- Support of GPRS service Yes/No.
- MS operation mode B Yes/No.
- Switch off on button Yes/No.
- Automatic GPRS attach procedure at switch on or power on Yes/No.

## Test procedure

The SS rejects a GPRS attach with the cause value 'GPRS services and non-GPRS services not allowed'. The SS checks that the MS does not perform GPRS attach in the same or another PLMN. CS services are not possible as the SIM is blocked for CS services. GPRS services are not possible as the SIM is blocked for GPRS services.

## Maximum duration of test

5 minutes.

## Expected sequence

| Step | Direction | Message        | Comments                                                                                                                                                                                                                                                                                                        |
|------|-----------|----------------|-----------------------------------------------------------------------------------------------------------------------------------------------------------------------------------------------------------------------------------------------------------------------------------------------------------------|
| 1    | SS        |                | The following messages are sent and shall be received on cell A.                                                                                                                                                                                                                                                |
| 2    | MS        |                | The SS activates cell A.                                                                                                                                                                                                                                                                                        |
| 3    | MS        |                | The MS is set in MS operation mode B (see PICS).                                                                                                                                                                                                                                                                |
| 4    | MS -> SS  | ATTACH REQUEST | The MS is powered up or switched on and initiates an attach (see PICS). Cell A is preferred by the MS.<br>Attach type = 'Combined GPRS / IMSI attach' or 'GPRS attach while IMSI attached'<br>Mobile identity =P-TMSI-1<br>Routing area identity = RAI-1<br>TMSI status = valid TMSI available or IE is omitted |
| 5    | SS -> MS  | ATTACH REJECT  | GMM cause 'GPRS services and non-GPRS services not allowed'                                                                                                                                                                                                                                                     |
| 6    | MS        |                | No LOCATION UPDATING REQ with type 'IMSI attach' is sent to the SS<br>(SS waits 30 seconds).                                                                                                                                                                                                                    |
| 7    | SS -> MS  |                | SS pages the MS with mobile identity IMSI and paging order for RR connection according to the channel combination of the cell.                                                                                                                                                                                  |
| 8    | MS        |                | The MS shall not initiate an RR connection. This is checked during 3 seconds.                                                                                                                                                                                                                                   |
| 9    | SS -> MS  |                | SS pages the MS with mobile identity P-TMSI-1 and paging order for TBF establishment according to the channel combination of the cell.                                                                                                                                                                          |
| 10   | MS        |                | No response from the MS to the request. This is checked for 10 s                                                                                                                                                                                                                                                |
| 11   | SS        |                | The SS deactivates cell A and activates cell B.                                                                                                                                                                                                                                                                 |
| 12   | MS        |                | Cell B is preferred by the MS.                                                                                                                                                                                                                                                                                  |
| 13   | MS        |                | No ATTACH REQUEST sent to the SS<br>(SS waits 30 seconds).                                                                                                                                                                                                                                                      |
| 14   | SS -> MS  |                | No LOCATION UPDATING REQ with type 'IMSI attach' is sent to the SS<br>(SS waits 30 seconds).                                                                                                                                                                                                                    |
| 15   | MS        |                | SS pages the MS with mobile identity IMSI and paging order for RR connection according to the channel combination of the cell.                                                                                                                                                                                  |
| 16   | SS -> MS  |                | The MS shall not initiate an RR connection. This is checked during 3 seconds.                                                                                                                                                                                                                                   |
| 17   | MS        |                | SS pages the MS with mobile identity P-TMSI-1 and paging order for TBF establishment according to the channel combination of the cell.                                                                                                                                                                          |
| 18   | MS        |                | No response from the MS to the request. This is checked for 10seconds.<br>If possible (see PICS) switch off is performed. Otherwise the power is removed.                                                                                                                                                       |

| Step | Direction | Message                     | Comments                                                                                                                                                                                                  |
|------|-----------|-----------------------------|-----------------------------------------------------------------------------------------------------------------------------------------------------------------------------------------------------------|
| 19   | MS        |                             | The MS is powered up or switched on.<br>Step 20 is only performed for non-auto attach MS.                                                                                                                 |
| 20   |           | {Location Update Procedure} | Macro. Location Update Procedure initiated from the MS. Parameter mobile identity is IMSI.                                                                                                                |
| 21   | MS        |                             | MS initiates an attach automatically (see PICS), via MMI or AT commands.                                                                                                                                  |
| 22   | MS -> SS  | ATTACH REQUEST              | Attach type = 'Combined GPRS / IMSI attach' or 'GPRS attach while IMSI attached'<br>Mobile identity = IMSI                                                                                                |
| 23   | SS -> MS  | ATTACH ACCEPT               | TMSI status = no valid TMSI available<br>Attach result = 'Combined GPRS / IMSI attached'<br>Mobile identity = P-TMSI-1<br>P-TMSI-1 signature<br>Mobile identity = TMSI-1<br>Routing area identity = RAI-2 |
| 24   | MS -> SS  | ATTACH COMPLETE             |                                                                                                                                                                                                           |
| 25   | SS -> MS  |                             | SS pages the MS with mobile identity TMSI-1 and paging order for RR connection according to the channel combination of the cell.                                                                          |
| 26   | MS -> SS  |                             | Verify that the MS initiates a RR connection and sends a PAGING RESPONSE with mobile identity with TMSI-1.                                                                                                |
| 27   | SS        |                             | SS releases the RR connection indicating a successful resumption of GPRS services.                                                                                                                        |
| 28   | SS -> MS  |                             | SS pages the MS with mobile identity P-TMSI-1 and paging order for TBF establishment according to the channel combination of the cell.                                                                    |
| 29   | MS        |                             | Verify that the MS initiates a TBF connection and sends an UPLINK RLC DATA BLOCK as a response to the paging request.                                                                                     |
| 30   | MS        |                             | The MS is switched off or power is removed (see PICS).                                                                                                                                                    |
| 31   | MS -> SS  | DETACH REQUEST              | Message not sent if power is removed.<br>Detach type = 'power switched off, combined GPRS / IMSI detach'                                                                                                  |

Specific message contents

None.

#### 44.2.1.2.6 Combined GPRS attach / rejected / GPRS services not allowed

##### 44.2.1.2.6.1 Conformance requirement

- 1) If the network rejects a combined GPRS attach procedure from the Mobile Station with the cause 'GPRS services not allowed', the Mobile Station shall consider SIM invalid for GPRS services until power is switched off or SIM is removed.
- 2) If the network rejects a combined GPRS attach procedure from the Mobile Station with the cause 'GPRS services not allowed' the Mobile Station shall delete the stored RAI, GPRS-CKSN, P-TMSI and P-TMSI signature.
- 3) A GPRS class B MS shall perform an MM IMSI attach procedure.

Reference(s):

3GPP TS 04.08 / 3GPP TS 24.008 subclause 4.7.3.2.



#### 44.2.1.2.6.2 Test purpose

To test the behaviour of the MS if the network rejects the GPRS attach procedure of the MS with the cause 'GPRS services not allowed'.

#### 44.2.1.2.6.3 Method of test

##### Initial conditions

###### System Simulator:

Two cells (not simultaneously activated), cell A in MCC1/MNC1/LAC1/RAC1 and cell B in MCC2/MNC1/LAC1/RAC1.

Both cells are operating in network operation mode I.

ATT flag set to 1.

###### Mobile Station:

The MS has a valid TMSI, P-TMSI-1 and RAI-1. MS is Idle Updated on cell A.

##### Related PICS/PIXIT statement(s)

- Support of GPRS service Yes/No.
- MS operation mode B Yes/No.
- Switch off on button Yes/No.
- Automatic GPRS attach procedure at switch on or power on Yes/No.

##### Test procedure

The SS rejects a normal attach with the cause value 'GPRS services not allowed'. The SS checks that the MS does not perform GPRS attach. GPRS services are not possible. After receiving the ATTACH REJECT message from the SS the mobile can react in several ways, due to an ambiguity in the core specification. Part 3 of the conformance requirements can be interpreted in the following ways:

1. The MS shall in any case perform a Location Update with the update type set to IMSI attach.
2. The MS shall perform the IMSI attach by means of a explicit Location update procedure only if the conditions specified for the IMSI attach procedure in 3GPP TS 04.08 / 3GSP TS 24.008, subclause 4.4.3 are fulfilled.
3. The MS shall perform a Location Update with the update type set either to IMSI attach or normal updating.

Because all three options are allowed a GPRS class B MS may perform an MM IMSI attach. Therefore step 8 in the expected sequence is an optional step.

##### Maximum duration of test

10 minutes.

## Expected sequence

| Step | Direction | Message                     | Comments                                                                                                                                            |
|------|-----------|-----------------------------|-----------------------------------------------------------------------------------------------------------------------------------------------------|
| 1    | MS        |                             | The following messages are sent and shall be received on cell A.<br>The MS is set in MS operation mode B (see PICS).                                |
| 2    | SS        |                             | The SS activates cell A.                                                                                                                            |
| 3    | MS        |                             | The MS is powered up or switched on.<br>Step 4 is only performed for non-auto attach MS.                                                            |
| 4    | MS        | {Location Update Procedure} | Macro. Location Update Procedure initiated from the MS. Parameter mobile identity is TMSI-1.                                                        |
| 5    |           |                             | MS initiates an attach automatically (see PICS), via MMI or AT commands.                                                                            |
| 6    | MS -> SS  | ATTACH REQUEST              | Attach type = 'Combined GPRS / IMSI attach' or 'GPRS attach while IMSI attached'<br>Mobile identity =P-TMSI-1<br>Routing area identity = RAI-1      |
| 7    | SS -> MS  | ATTACH REJECT               | GMM cause 'GPRS services not allowed'                                                                                                               |
| 8    | MS        | {Location Update Procedure} | Macro. Location Update Procedure initiated from the MS. Parameter mobile identity is TMSI-2.                                                        |
| 9    | SS -> MS  |                             | SS pages the MS with mobile identity of TMSI-2 or TMSI-1 for MS which did not perform step 8 and paging order for RR connection on CCCH.            |
| 10   | MS -> SS  |                             | Verify that the MS initiates a RR connection and sends a PAGING RESPONSE with mobile identity TMSI-2 or TMSI-1 for MS which did not perform step 8. |
| 11   | SS        |                             | SS releases the RR connection.                                                                                                                      |
| 12   | SS        |                             | The following messages are sent and shall be received on cell B.<br>The SS deactivates cell A and activates cell B.                                 |
| 13   | MS        |                             | Cell B is preferred by the MS.                                                                                                                      |
| 14   |           | {Location Update Procedure} | Macro. Location Update Procedure initiated from the MS. Parameter mobile identity is TMSI-1.                                                        |
| 15   | SS -> MS  |                             | SS pages the MS with mobile identity of TMSI-1 and paging order for RR connection according to the channel combination of the cell.                 |
| 16   | MS -> SS  |                             | Verify that the MS initiates a RR connection and sends a PAGING RESPONSE with mobile identity TMSI-1.                                               |
| 17   |           |                             | SS releases the RR connection.                                                                                                                      |
| 18   | SS -> MS  |                             | SS pages the MS with mobile identity of P-TMSI-1 and paging order for TBF establishment according to the channel combination of the cell.           |
| 19   | MS        |                             | No response from the MS to the request. This is checked for 10seconds.                                                                              |
| 20   | MS        |                             | If possible (see PICS) switch off is performed.                                                                                                     |
| 21   | MS        | {IMSI Detach}               | Otherwise the power is removed.<br>Macro. If switch off is performed then MS performs IMSI detach.                                                  |

| Step | Direction | Message                     | Comments                                                                                                                                                           |
|------|-----------|-----------------------------|--------------------------------------------------------------------------------------------------------------------------------------------------------------------|
| 22   | MS        |                             | The MS is powered up or switched on.<br>Step 23 is only performed for non-auto attach MS.                                                                          |
| 23   | MS        | {Location Update Procedure} | Macro. Location Update Procedure initiated from the MS. Parameter mobile identity is TMSI-1.                                                                       |
| 24   |           |                             | MS initiates an attach automatically (see PICS), via MMI or AT commands.                                                                                           |
| 25   | MS -> SS  | ATTACH REQUEST              | Attach type = 'Combined GPRS / IMSI attach' or 'GPRS attach while IMSI attached'                                                                                   |
| 26   | SS -> MS  | ATTACH ACCEPT               | Mobile identity = IMSI<br>Attach result = 'Combined GPRS / IMSI attached'                                                                                          |
| 27   | MS -> SS  | ATTACH COMPLETE             | Mobile identity = P-TMSI-1<br>P-TMSI-1 signature                                                                                                                   |
| 28   | SS -> MS  |                             | Mobile identity = TMSI-2<br>Routing area identity = RAI-2                                                                                                          |
| 29   | MS -> SS  |                             | SS pages the MS with mobile identity of TMSI-2 and paging order for RR connection according to the channel combination of the cell.                                |
| 30   | SS        |                             | Verify that the MS initiates a RR connection and sends a PAGING RESPONSE with mobile identity TMSI-2                                                               |
| 31   | MS        |                             | SS releases the RR connection indicating a successful resumption of GPRS services.                                                                                 |
| 32   | MS -> SS  | DETACH REQUEST              | The MS is switched off or power is removed (see PICS).<br>Message not sent if power is removed.<br>Detach type = 'power switched off, combined GPRS / IMSI detach' |

#### Specific message contents

None.

#### 44.2.1.2.7 Combined GPRS attach / rejected / location area not allowed

##### 44.2.1.2.7.1 Conformance requirement

- 1) If the network rejects a combined GPRS attach procedure from the Mobile Station with the cause 'location area not allowed' the Mobile Station shall:
  - 1.1 not perform combined GPRS attach when in the same location area;
  - 1.2 delete the stored LAI, CKSN, TMSI, RAI, GPRS-CKSN, P-TMSI and P-TMSI signature;
  - 1.3 store the LA in the 'forbidden location areas for regional provision of service'.
- 2) If the network rejects a combined GPRS attach procedure from the Mobile Station with the cause 'location area not allowed' the Mobile Station shall:
  - 2.1 perform combined GPRS attach when a new location area is entered;
  - 2.2 delete the list of forbidden LAs when power is switched off.

#### Reference(s):

3GPP TS 04.08 / 3GPP TS 24.008 subclauses 4.7.3.2.

## 44.2.1.2.7.2 Test purpose

To test the behaviour of the MS if the network rejects the combined GPRS attach procedure with the cause 'Location Area not allowed'.

To test that the MS deletes the list of forbidden LAs when power is switched off.

## 44.2.1.2.7.3 Method of test

## Initial conditions

## System Simulator:

Three cells (not simultaneously activated), cell A in MCC1/MNC1/LAC1/RAC1, cell B in MCC1/MNC1/LAC1/RAC2, cell C in MCC1/MNC1/LAC2/RAC1.

All cells are operating in network operation mode I.

## Mobile Station:

The MS has a valid TMSI, P-TMSI and RAI. MS is Idle Updated on cell A.

## Related PICS/PIXIT statement(s)

- Support of GPRS service Yes/No.
- MS operation mode B Yes/No.
- Switch off on button Yes/No.
- Automatic GPRS attach procedure at switch on or power on Yes/No.
- GPRS attach attempted automatically due to outstanding request Yes/No.

## Test procedure

The SS rejects a combined GPRS attach with the cause value 'Location Area not allowed'. The SS checks that the MS does not perform combined GPRS attach while in the location area, performs GPRS attach when a new location area is entered and deletes the list of forbidden LAs when switched off. CS services are not possible unless an IMSI attach procedure is performed.

Different types of MS may use different methods to periodically clear the list of forbidden location areas (e.g. every day at 12 am). If the list is cleared while the test is being run, it may be necessary to re-run the test.

## Maximum duration of test

10 minutes.

## Expected sequence

| Step | Direction | Message        | Comments                                                                                                                                        |
|------|-----------|----------------|-------------------------------------------------------------------------------------------------------------------------------------------------|
|      | SS        |                | The following messages are sent and shall be received on cell A.                                                                                |
| 1    | SS        |                | The SS activates cell A.                                                                                                                        |
| 2    | MS        |                | The MS is set in MS operation mode B (see PICS).                                                                                                |
| 3    | MS        |                | The MS is powered up or switched on and initiates an attach (see PICS). Cell A is preferred by the MS.                                          |
| 4    | MS -> SS  | ATTACH REQUEST | Attach type = 'Combined GPRS / IMSI attach' or 'GPRS attach while IMSI attached'<br>Mobile identity = P-TMSI-1<br>Routing area identity = RAI-1 |
| 5    | SS -> MS  | ATTACH REJECT  | GMM cause 'Location Area not allowed'                                                                                                           |

| Step                    | Direction | Message                            | Comments                                                                                                                                                                                                                             |
|-------------------------|-----------|------------------------------------|--------------------------------------------------------------------------------------------------------------------------------------------------------------------------------------------------------------------------------------|
| 6                       | MS        |                                    | No LOCATION UPDATING REQ with type 'IMSI attach' is sent to the SS (SS waits 30 seconds).                                                                                                                                            |
| 7                       | SS -> MS  |                                    | SS pages the MS with mobile identity TMSI and paging order for RR connection according to the channel combination of the cell.                                                                                                       |
| 8                       | MS        |                                    | The MS shall not initiate an RR connection. This is checked during 3 seconds.                                                                                                                                                        |
| 9                       | SS -> MS  |                                    | SS pages the MS with mobile identity P-TMSI-1 and paging order for TBF establishment according to the channel combination of the cell.                                                                                               |
| 10                      | MS        |                                    | No response from the MS to the request. This is checked for 10 s                                                                                                                                                                     |
| 11                      | SS        |                                    | The following messages are sent and shall be received on cell B.                                                                                                                                                                     |
| 12                      | MS        |                                    | The SS deactivates cell A and activates cell B. Cell B is preferred by the MS.                                                                                                                                                       |
| 13                      | MS        |                                    | No ATTACH REQUEST or LOCATION UPDATING REQ is sent to SS (SS waits 60 seconds)                                                                                                                                                       |
| 14                      | SS -> MS  |                                    | SS pages the MS with mobile identity P-TMSI-1 and paging order for TBF establishment according to the channel combination of the cell.                                                                                               |
| 15                      | MS        |                                    | No response from the MS to the request. This is checked for 10seconds.                                                                                                                                                               |
| 16                      | MS        |                                    | The MS initiates an attach by MMI or AT command.                                                                                                                                                                                     |
| 17                      |           |                                    | No attach is performed by the MS. This is checked for 10 s.                                                                                                                                                                          |
| 18                      | SS        |                                    | The following messages are sent and shall be received on cell C.                                                                                                                                                                     |
| 19                      | MS        |                                    | The SS deactivates cell B and activates cell C. Cell C is preferred by the MS.                                                                                                                                                       |
| 20<br>(conditi<br>onal) |           | <b>{Location Update Procedure}</b> | Steps 20 and 21 are only performed by an MS which will not initiate a GPRS attach automatically due to outstanding request (see PICS).<br>Macro. Location Update Procedure initiated from the MS. Parameter Mobile identity is IMSI. |
| 21<br>(conditi<br>onal) | MS        |                                    | MS initiates an attach via MMI or AT commands.                                                                                                                                                                                       |
| 22                      | MS -> SS  | ATTACH REQUEST                     | Attach type = 'Combined GPRS / IMSI attach' or 'GPRS attach while IMSI attached'<br>Mobile identity = IMSI<br>TMSI status = no valid TMSI available                                                                                  |
| 23                      | SS -> MS  | ATTACH ACCEPT                      | Attach result = 'Combined GPRS / IMSI attached'<br>Mobile identity = P-TMSI1<br>P-TMSI-1 signature<br>Mobile identity = TMSI-1<br>Routing area identity = RAI-3                                                                      |
| 24                      | MS -> SS  | ATTACH COMPLETE                    |                                                                                                                                                                                                                                      |
| 25                      | SS -> MS  |                                    | SS pages the MS with mobile identity TMSI-1 and paging order for RR connection according to the channel combination of the cell.                                                                                                     |
| 26                      | MS        |                                    | Verify that the MS initiates a RR connection and sends a PAGING RESPONSE with mobile identity TMSI-1.                                                                                                                                |
| 27                      | SS        |                                    | SS releases the RR connection indicating a successful resumption of GPRS services.                                                                                                                                                   |

| Step | Direction | Message                            | Comments                                                                                                                                                                                          |
|------|-----------|------------------------------------|---------------------------------------------------------------------------------------------------------------------------------------------------------------------------------------------------|
| 28   | SS -> MS  |                                    | SS pages the MS with mobile identity P-TMSI-1 and paging order for TBF establishment according to the channel combination of the cell.                                                            |
| 29   | MS        |                                    | Verify that the MS initiates a TBF connection and sends an UPLINK RLC DATA BLOCK as a response to the paging request.                                                                             |
| 30   | MS        |                                    | The MS is switched off or power is removed (see PICS).                                                                                                                                            |
| 31   | MS -> SS  | DETACH REQUEST                     | Message not sent if power is removed.<br>Detach type = 'power switched off, combined GPRS / IMSI detach'                                                                                          |
| 32   | MS        |                                    | The following messages are sent and shall be received on cell B.<br>The SS deactivates cell C and activates cell B. Cell B is preferred by the MS.                                                |
| 33   | MS        |                                    | The MS is powered up or switched on.<br>Step 34 is only performed for non-auto attach MS.                                                                                                         |
| 34   |           | <b>{Location Update Procedure}</b> | Macro. Location Update Procedure initiated from the MS. Parameter mobile identity is TMSI-1.                                                                                                      |
| 35   | MS        |                                    | MS initiates an attach automatically (see PICS), via MMI or AT commands.                                                                                                                          |
| 36   | MS -> SS  | ATTACH REQUEST                     | Attach type = 'Combined GPRS / IMSI attach' or 'GPRS attach while IMSI attached'<br>Mobile identity = P-TMSI-1                                                                                    |
| 37   | SS -> MS  | ATTACH ACCEPT                      | Routing area identity = RAI-3<br>Attach result = 'Combined GPRS / IMSI attached'<br>Mobile identity = P-TMSI-2<br>P-TMSI-2 signature<br>Mobile identity = TMSI-2<br>Routing area identity = RAI-4 |
| 38   | MS -> SS  | ATTACH COMPLETE                    |                                                                                                                                                                                                   |
| 39   | SS -> MS  |                                    | SS pages the MS with mobile identity TMSI-2 and paging order for RR connection according to the channel combination of the cell.                                                                  |
| 40   | MS        |                                    | Verify that the MS initiates a RR connection and sends a PAGING RESPONSE with mobile identity TMSI-2.                                                                                             |
| 41   | SS        |                                    | SS releases the RR connection indicating a successful resumption of GPRS services.                                                                                                                |
| 42   | SS -> MS  |                                    | SS pages the MS with mobile identity P-TMSI-2 and paging order for TBF establishment according to the channel combination of the cell.                                                            |
| 43   | MS        |                                    | Verify that the MS initiates a TBF connection and sends an UPLINK RLC DATA BLOCK as a response to the paging request.                                                                             |
| 44   | MS        |                                    | The MS is switched off or power is removed (see PICS).                                                                                                                                            |
| 45   | MS -> SS  | DETACH REQUEST                     | Message not sent if power is removed.<br>Detach type = 'power switched off, combined GPRS / IMSI detach'                                                                                          |

Specific message contents

None.

#### 44.2.1.2.8 Combined GPRS attach / abnormal cases / attempt counter check / miscellaneous reject causes

##### 44.2.1.2.8.1 Conformance requirement

- 1) When a combined GPRS attach procedure is rejected with the attach attempt counter less than five, the Mobile Station shall repeat the combined GPRS attach procedure after T3311 timeout.
- 2) When a combined GPRS attach procedure is rejected with the attach attempt counter five, the Mobile Station shall delete the stored TMSI, LAI, CKSN, P-TMSI, P-TMSI signature, GPRS CKSN and RAI and start T3302.
- 3) When the T3302 expire, a new combined GPRS attach procedure shall be initiated.
  - GMM cause codes that can be selected are:
    - 'TMSI unknown in HLR';
    - 'MS identity cannot be derived by the network';
    - 'Network failure';
    - 'Congestion';
    - 'retry upon entry into a new cell';
    - 'Semantically incorrect message';
    - 'Invalid mandatory information';
    - 'Message type non-existent or not implemented';
    - 'Message type not compatible with the protocol state';
    - 'Information element non-existent or not implemented';
    - 'Conditional IE error';
    - 'Message not compatible with the protocol state';
    - 'Protocol error, unspecified';

##### Reference(s):

3GPP TS 04.08 / 3GPP TS 24.008 subclause 4.7.3.2.

##### 44.2.1.2.8.2 Test purpose

To test the behaviour of the MS with respect to the attach attempt counter.

##### 44.2.1.2.8.3 Method of test

###### Initial conditions

###### System Simulator:

One cell operating in network operation mode I. T3302 is set to 12 minutes.

###### Mobile Station:

The MS has a valid TMSI, P-TMSI and RAI. MS is Idle Updated.

#### Related PICS/PIXIT statement(s)

- Support of GPRS service Yes/No.
- MS operation mode B Yes/No.
- Automatic GPRS attach procedure at switch on or power on Yes/No.
- Switch off on button Yes/No.

#### Test procedure

The MS initiates a combined GPRS attach procedure (attach attempt counter zero). The SS rejects the attach with an arbitrarily chosen cause code. The attach attempt counter is incremented and T3311 is started.

The MS initiates a new combined GPRS attach procedure (attach attempt counter one) after T3311 expires. The SS rejects the attach with an arbitrarily chosen cause code. The attach attempt counter is incremented and T3311 is started.

The MS initiates a new combined GPRS attach procedure (attach attempt counter two) after T3311 expires. The SS rejects the attach with an arbitrarily chosen cause code. The attach attempt counter is incremented and T3311 is started.

The MS initiates a new combined GPRS attach procedure (attach attempt counter three) after T3311 expires. The SS rejects the attach with an arbitrarily chosen cause code. The attach attempt counter is incremented and T3311 is started.

The MS initiates a new combined GPRS attach procedure (attach attempt counter four) after T3311 expires. The SS rejects the attach with an arbitrarily chosen cause code. The attach attempt counter is incremented and T3311 is not started, as the attach attempt counter is five. T3302 is started.

The MS initiates a combined GPRS attach procedure with attach attempt counter zero after T3302 expires without P-TMSI, P-TMSI signature, GPRS CKSN and RAI.

#### Maximum duration of test

20 minutes.



## Expected sequence

| Step                  | Direction | Message                            | Comments                                                                                                                                          |
|-----------------------|-----------|------------------------------------|---------------------------------------------------------------------------------------------------------------------------------------------------|
| 1                     | MS        |                                    | The MS is set in MS operation mode B (see PICS).                                                                                                  |
| 2                     | MS        |                                    | The MS is powered up or switched on and initiates an attach (see PICS).                                                                           |
| 3                     | MS -> SS  | ATTACH REQUEST                     | Attach type = 'Combined GPRS / IMSI attach' or 'GPRS attach while IMSI attached'<br>Mobile identity = P-TMSI-1<br>Routing area identity = RAI-1   |
| 4                     | SS -> MS  | ATTACH REJECT                      | Arbitrarily chosen GMM cause                                                                                                                      |
| 5                     | MS -> SS  | ATTACH REQUEST                     | Attach type = 'Combined GPRS / IMSI attach'<br>Mobile identity = P-TMSI-1<br>Routing area identity = RAI-1                                        |
| 6                     | SS        |                                    | The SS verifies that the time between the attach reject and attach request is T3311 (+/- 10%)                                                     |
| 7                     | SS -> MS  | ATTACH REJECT                      | Arbitrarily chosen GMM cause                                                                                                                      |
| 8                     | MS -> SS  | ATTACH REQUEST                     | Attach type = 'Combined GPRS / IMSI attach'<br>Mobile identity = P-TMSI-1<br>Routing area identity = RAI-1                                        |
| 9                     | SS        |                                    | The SS verifies that the time between the attach reject and attach request is T3311 (+/- 10%)                                                     |
| 10                    | SS -> MS  | ATTACH REJECT                      | Arbitrarily chosen GMM cause                                                                                                                      |
| 11                    | MS -> SS  | ATTACH REQUEST                     | Attach type = 'Combined GPRS / IMSI attach'<br>Mobile identity = P-TMSI-1<br>Routing area identity = RAI-1                                        |
| 12                    | SS        |                                    | The SS verifies that the time between the attach reject and attach request is T3311 (+/- 10%)                                                     |
| 13                    | SS -> MS  | ATTACH REJECT                      | Arbitrarily chosen GMM cause                                                                                                                      |
| 14                    | MS -> SS  | ATTACH REQUEST                     | Attach type = 'Combined GPRS / IMSI attach'<br>Mobile identity = P-TMSI-1<br>Routing area identity = RAI-1                                        |
| 15                    | SS        |                                    | The SS verifies that the time between the attach reject and attach request is T3311 (+/- 10%)                                                     |
| 16                    | SS -> MS  | ATTACH REJECT                      | Arbitrarily chosen GMM cause                                                                                                                      |
| 17                    | MS        | <b>{Location Update Procedure}</b> | Macro. Location Update Procedure may be initiated from the MS. Parameter mobile identity is IMSI.                                                 |
| (optional step)<br>18 | SS -> MS  |                                    | SS pages the MS with mobile identity of P-TMSI-1 and paging order for TBF establishment according to the channel combination of the cell.         |
| 19                    | MS        |                                    | No response from the MS to the request. This is checked for 10seconds.                                                                            |
| 20                    | MS -> SS  | ATTACH REQUEST                     | Attach type = 'Combined GPRS/IMSI attach' or 'GPRS attach while IMSI attached'<br>Mobile identity = IMSI<br>TMSI status = no valid TMSI available |
| 21                    | SS        |                                    | The SS verifies that the MS does not attempt to attach for T3302 (+/- 10%).                                                                       |

| Step | Direction | Message         | Comments                                                                                                                                                     |
|------|-----------|-----------------|--------------------------------------------------------------------------------------------------------------------------------------------------------------|
| 22   | SS -> MS  | ATTACH ACCEPT   | Attach result = 'Combined GPRS / IMSI attached'<br>Mobile identity P-TMSI-1<br>P-TMSI signature<br>Mobile identity = TMSI-1<br>Routing area identity = RAI-1 |
| 23   | MS -> SS  | ATTACH COMPLETE | SS pages the MS with mobile identity of TMSI-1 and paging order for RR connection according to the channel combination of the cell.                          |
| 24   | SS -> MS  |                 |                                                                                                                                                              |
| 25   | MS -> SS  |                 | Verify that the MS initiates a RR connection and sends a PAGING RESPONSE with mobile identity with TMSI-1.                                                   |
| 26   | SS        |                 | SS releases the RR connection indicating a successful resumption of GPRS services.                                                                           |
| 27   | SS -> MS  |                 | SS pages the MS with mobile identity of P-TMSI-1 and paging order for TBF establishment according to the channel combination of the cell.                    |
| 28   | MS        |                 | Verify that the MS initiates a TBF connection and sends an UPLINK RLC DATA BLOCK as a response to the paging request.                                        |
| 29   | MS        |                 | The MS is switched off or power is removed (see PICS).                                                                                                       |
| 30   | MS -> SS  | DETACH REQUEST  | Message not sent if power is removed.<br>Detach type = 'power switched off, combined GPRS / IMSI detach'                                                     |

Specific message contents

None.

#### 44.2.1.2.9 Combined GPRS attach / abnormal cases / GPRS detach procedure collision

##### 44.2.1.2.9.1 Conformance requirement

##### 44.2.1.2.9.1 Conformance requirement

- 1) When a DETACH REQUEST message is received by the MS (Detach type 're-attach not required') while waiting for an ATTACH ACCEPT message or ATTACH REJECT message, the MS shall terminate the combined GPRS attach procedure and continue with the combined GPRS detach procedure.
- 2) When a DETACH REQUEST message is received by the MS (Detach type 're-attach required') while waiting for an ATTACH ACCEPT message or ATTACH REJECT message, the MS shall ignore the combined GPRS detach procedure and continue with the combined GPRS attach procedure.

Reference(s):

3GPP TS 04.08 / 3GPP TS 24.008 subclause 4.7.3.2.

##### 44.2.1.2.9.2 Test purpose

To test the behaviour of the MS in case of procedure collision.

##### 44.2.1.2.9.3 Method of test

Initial conditions

System Simulator:

One cell operating in network operation mode I.

Mobile Station:

The MS has a valid TMSI, P-TMSI and RAI. MS is Idle Updated.

Related PICS/PIXIT statement(s)

- Support of GPRS service Yes/No.
- MS operation mode B Yes/No.
- Switch off on button Yes/No.
- Automatic GPRS attach procedure at switch on or power on Yes/No.
- Re-attach automatically when the network commands a detach with no cause value Yes/No.

Test procedure

The MS initiates a combined GPRS attach procedure. The SS does not answer the combined GPRS attach procedure, but initiates a combined GPRS detach procedure (Detach type 're-attach not required'). The MS shall terminate the combined GPRS attach procedure and continue with the combined GPRS detach procedure.

The MS initiates a combined GPRS attach procedure. The SS does not answer the combined GPRS attach procedure, but initiates a combined GPRS detach procedure (Detach type 're-attach required'). The MS shall ignore the combined GPRS detach procedure and continue with the combined GPRS attach. CS services are also possible.

Maximum duration of test

5 minutes.

Expected sequence

| Step | Direction | Message         | Comments                                                                                                                                                         |
|------|-----------|-----------------|------------------------------------------------------------------------------------------------------------------------------------------------------------------|
| 1    | MS        |                 | The MS is set in MS operation mode B (see PICS).                                                                                                                 |
| 2    | MS        |                 | The MS is powered up or switched on and initiates an attach (see PICS).                                                                                          |
| 3    | MS -> SS  | ATTACH REQUEST  | Attach type = 'Combined GPRS / IMSI attach' or 'GPRS attach while IMSI attached'<br>Mobile identity = P-TMSI-1<br>Routing area identity = RAI-1                  |
| 4    | SS        |                 | The SS ignores the ATTACH REQUEST message and initiates a detach procedure.                                                                                      |
| 5    | SS -> MS  | DETACH REQUEST  | Detach type = 're-attach not required'                                                                                                                           |
| 6    | MS -> SS  | DETACH ACCEPT   |                                                                                                                                                                  |
| 7    | MS        |                 | The MS is attached by MMI or AT command if the MS does not re-attach automatically upon receiving a network initiated detach with no cause value, (see PIXIT).   |
| 8    | MS -> SS  | ATTACH REQUEST  | Attach type = 'Combined GPRS / IMSI attach' or 'GPRS attach while IMSI attached'<br>Mobile identity = P-TMSI-1<br>Routing area identity = RAI-1                  |
| 9    | SS        |                 | The SS ignores the ATTACH REQUEST message and initiates a detach procedure.                                                                                      |
| 10   | SS -> MS  | DETACH REQUEST  | Detach type = 're-attach required'                                                                                                                               |
| 11   | MS        |                 | The MS ignores the DETACH REQUEST message and continue with the attach procedure                                                                                 |
| 12   | SS -> MS  | ATTACH ACCEPT   | Attach result = 'Combined GPRS / IMSI attached'<br>Mobile identity = P-TMSI-2<br>P-TMSI-2 signature<br>Mobile identity = TMSI-2<br>Routing area identity = RAI-1 |
| 13   | MS -> SS  | ATTACH COMPLETE |                                                                                                                                                                  |
| 14   | SS -> MS  |                 | SS pages the MS with mobile identity of TMSI-2 and paging order for RR connection according to the channel combination of the cell.                              |
| 15   | MS -> SS  |                 | Verify that the MS initiates a RR connection and sends a PAGING RESPONSE with mobile identity with TMSI-2.                                                       |
| 16   | SS        |                 | SS releases the RR connection indicating a successful resumption of GPRS services.                                                                               |
| 17   | SS -> MS  |                 | SS pages the MS with mobile identity of P-TMSI-2 and paging order for TBF establishment according to the channel combination of the cell.                        |
| 18   | MS        |                 | Verify that the MS initiates a TBF connection and sends an UPLINK RLC DATA BLOCK as a response to the paging request.                                            |
| 19   | MS        |                 | The MS is switched off or power is removed (see PICS).                                                                                                           |
| 20   | MS -> SS  | DETACH REQUEST  | Message not sent if power is removed.<br>Detach type = 'power switched off, combined GPRS / IMSI detach'                                                         |

Specific message contents

None.

## 44.2.2 GPRS detach procedure

This procedure is used to indicate for the network that the IMSI is not available for traffic. The GMM context is removed.

## 44.2.2.1 MS initiated GPRS detach procedure

### 44.2.2.1.1 GPRS detach / power off / accepted

#### 44.2.2.1.1.1 Conformance requirement

The MS detaches the IMSI for GPRS services if the MS is switched off.

#### Reference(s):

3GPP TS 04.08 / 3GPP TS 24.008 subclause 4.7.4.1.

#### 44.2.2.1.1.2 Test purpose

To test the behaviour of the MS for the detach procedure.

#### 44.2.2.1.1.3 Method of test

#### Initial conditions

##### System Simulator:

One cell operating in network operation mode II.

##### Mobile Station:

The MS has a valid P-TMSI-1 and RAI-1. MS is Idle Updated.

#### Related PICS/PIXIT statement(s)

- Support of GPRS service Yes/No.
- MS operation mode C Yes/No.
- MS operation mode B Yes/No.
- Switch off on button Yes/No.
- Automatic GPRS attach procedure at switch on or power on Yes/No.

#### Test procedure

The MS performs a GPRS attach procedure.

The MS sends a DETACH REQUEST message to the SS.

#### Maximum duration of test

5 minutes.

Expected sequence

| Step | Direction | Message         | Comments                                                                                                                  |
|------|-----------|-----------------|---------------------------------------------------------------------------------------------------------------------------|
| 1    | MS        |                 | The MS is set in MS operation mode C (see PICS). If MS operation mode C not supported, goto step 8.                       |
| 2    | MS        |                 | The MS is powered up or switched on and initiates an attach (see PICS).                                                   |
| 3    | MS -> SS  | ATTACH REQUEST  | Attach type = 'GPRS attach'<br>Mobile identity = P-TMSI-1<br>Routing area identity = RAI-1                                |
| 4    | SS -> MS  | ATTACH ACCEPT   | Attach result = 'GPRS only attached'<br>Mobile identity = P-TMSI-2<br>P-TMSI-2 signature<br>Routing area identity = RAI-1 |
| 5    | MS -> SS  | ATTACH COMPLETE |                                                                                                                           |
| 6    | MS        |                 | The MS is switched off (see PICS).                                                                                        |
| 7    | MS -> SS  | DETACH REQUEST  | Detach type = 'power switched off, GPRS detach'                                                                           |
| 8    | MS        |                 | The MS is set in MS operation mode B (see PICS) and the test is repeated from step 2 to step 7.                           |

Specific message contents

None.

#### 44.2.2.1.2 GPRS detach / accepted

##### 44.2.2.1.2.1 Conformance requirement

- 1) The MS detaches the IMSI for GPRS services if the MS is ordered to do so with MMI or AT commands.
- 2) (For R99 or after MS only) Upon completion of the subsequent attach, routing area update, service request or detach procedure the used P-TMSI signature shall be deleted.

Reference(s):

3GPP TS 04.08 / 3GPP TS 24.008 subclause 4.7.4.1.

3GPP TS 24.008 subclause 4.7.1.3 (additional reference for R99 or after MS only)

##### 44.2.2.1.2.2 Test purpose

To test the behaviour of the MS for the detach procedure, including treatment of P-TMSI signature by R99 and after MS.

##### 44.2.2.1.2.3 Method of test

Initial conditions

System Simulator:

One cell operating in network operation mode III.

Mobile Station:

The MS has a valid P-TMSI-1 and RAI-1. MS is Idle Updated.

Related PICS/PIXIT statement(s)

- Support of GPRS service Yes/No.

- MS operation mode C Yes/No.
- MS operation mode B Yes/No.
- Switch off on button Yes/No.
- Automatic GPRS attach procedure at switch on or power on Yes/No.
- MS GPRS release

#### Test procedure

The MS performs a GPRS attach procedure.

The MS sends a DETACH REQUEST message to the SS.

The SS signal to the MS, but no response is received, as the signalling link is disconnected.

The MS performs a GPRS attach procedure.

The MS sends a DETACH REQUEST message to the SS.

#### Maximum duration of test

5 minutes.

#### Expected sequence

| Step | Direction | Message         | Comments                                                                                                                                                                                                              |
|------|-----------|-----------------|-----------------------------------------------------------------------------------------------------------------------------------------------------------------------------------------------------------------------|
| 1    | MS        |                 | The MS is set in MS operation mode C (see PICS). If MS operation mode C not supported, goto step 17.                                                                                                                  |
| 2    | MS        |                 | The MS is powered up or switched on and initiates an attach (see PICS).                                                                                                                                               |
| 3    | MS -> SS  | ATTACH REQUEST  | Attach type = 'GPRS attach'<br>Mobile identity = P-TMSI-1<br>Routing area identity = RAI-1                                                                                                                            |
| 4    | SS -> MS  | ATTACH ACCEPT   | Attach result = 'GPRS only attached'<br>Mobile identity = P-TMSI-1<br>P-TMSI-1 signature<br>Routing area identity = RAI-1<br>Negotiated Ready timer value IE should not be included<br>Force to standby indicator set |
| 5    | MS->SS    | ATTACH COMPLETE |                                                                                                                                                                                                                       |
| 6    | MS        |                 | The MS initiates a GPRS detach (without power off) by MMI or AT command.                                                                                                                                              |
| 7    | MS -> SS  | DETACH REQUEST  | Detach type = 'normal detach, GPRS detach'                                                                                                                                                                            |
| 8    | SS -> MS  | DETACH ACCEPT   |                                                                                                                                                                                                                       |
| 9    | SS -> MS  |                 | SS pages the MS with Mobile identity = P-TMSI-1 and paging order for TBF establishment according to the channel combination of the cell.                                                                              |
| 10   | MS        |                 | No response from the MS to the request. This is checked for 10 s.                                                                                                                                                     |
| 11   | MS        |                 | The MS initiates an attach by MMI or AT commands                                                                                                                                                                      |
| 12   | MS        | ATTACH REQUEST  | Attach type = 'GPRS attach'<br>Mobile identity = P-TMSI-1<br>(If MS is to R99 or after then P-TMSI-1 signature shall not be present)<br>Routing area identity = RAI-1                                                 |
| 13   | SS -> MS  | ATTACH ACCEPT   | No new mobile identity assigned<br>Attach result = 'GPRS only attached'<br>Routing area identity = RAI-1<br>Negotiated Ready timer value IE should not be included<br>Force to standby indicator set                  |
| 14   | MS        |                 | The MS initiates a GPRS detach (without power off) by MMI or AT command.                                                                                                                                              |
| 15   | MS -> SS  | DETACH REQUEST  | Detach type = 'normal detach, GPRS detach'                                                                                                                                                                            |
| 16   | SS -> MS  | DETACH ACCEPT   |                                                                                                                                                                                                                       |
| 17   | SS        |                 | The SS is set in network operation mode II.                                                                                                                                                                           |
| 18   | MS        |                 | The MS is set in MS operation mode B (see PICS) and the test is repeated from step 2 to step 16.                                                                                                                      |

Specific message contents

None.

#### 44.2.2.1.3 GPRS detach / abnormal cases / attempt counter check / procedure timeout

##### 44.2.2.1.3.1 Conformance requirement

- 1) When a T3321 timeout has occurred during a GPRS detach procedure with the retransmission counter less than five, the Mobile Station shall repeat the GPRS detach procedure.
- 2) When a T3321 timeout has occurred during a GPRS detach procedure with the retransmission counter five, the Mobile Station shall not repeat the procedure.



## Reference(s):

3GPP TS 04.08 / 3GPP TS 24.008 subclause 4.7.4.1.

## 44.2.2.1.3.2 Test purpose

To test the behaviour of the MS with respect to the retransmission counter.

## 44.2.2.1.3.3 Method of test

## Initial conditions

## System Simulator:

One cell operating in network operation mode III.

## Mobile Station:

The MS has a valid P-TMSI-1 and RAI-1. MS is Idle Updated.

## Related PICS/PIXIT statement(s)

- Support of GPRS service Yes/No.
- MS operation mode C Yes/No.
- MS operation mode B Yes/No.
- Automatic GPRS attach procedure at switch on or power on Yes/No.
- Switch off on button Yes/No.

## Test procedure

The MS initiates a GPRS detach procedure. The SS does not answer with DETACH ACCEPT message before T3321 timeout. The retransmission counter is set to one.

The MS initiates a new GPRS detach procedure (retransmission counter one) after T3321 expires. The SS does not answer with DETACH ACCEPT message before T3321 timeout. The retransmission counter is incremented.

The MS initiates a new GPRS detach procedure (retransmission counter two) after T3321 expires. The SS does not answer with DETACH ACCEPT message before T3321 timeout. The retransmission counter is incremented.

The MS initiates a new GPRS detach procedure (retransmission counter three) after T3321 expires. The SS does not answer with DETACH ACCEPT message before T3321 timeout. The retransmission counter is incremented.

The MS initiates a new GPRS detach procedure (retransmission counter four) after T3321 expires. The SS does not answer with DETACH ACCEPT message before T3321 timeout. The retransmission counter is incremented.

The MS then deletes the logical link since the retransmission has been repeated four times.

The MS performs a new GPRS attach procedure.

## Maximum duration of test

8 minutes.

## Expected sequence

| Step | Direction | Message        | Comments                                                                                                                                                                                                                                           |
|------|-----------|----------------|----------------------------------------------------------------------------------------------------------------------------------------------------------------------------------------------------------------------------------------------------|
| 1    | MS        |                | The MS is set in MS operation mode C (see PICS). If MS operation mode C not supported, goto step 25.                                                                                                                                               |
| 2    | MS        |                | The MS is powered up or switched on and initiates an attach (see PICS).                                                                                                                                                                            |
| 3    | MS -> SS  | ATTACH REQUEST | Attach type = 'GPRS attach'<br>Mobile identity = P-TMSI-1<br>Routing area identity = RAI-1                                                                                                                                                         |
| 4    | SS -> MS  | ATTACH ACCEPT  | No new mobile identity assigned.<br>P-TMSI and P-TMSI signature not included.<br>Attach result = 'GPRS only attached'<br>Routing area identity = RAI-1<br>Negotiated Ready timer value IE should not be included<br>Force to standby indicator set |
| 5    | MS        |                | The MS initiates a GPRS detach (without power off) by MMI or AT command.                                                                                                                                                                           |
| 6    | MS -> SS  | DETACH REQUEST | Detach type = 'normal detach, GPRS detach'                                                                                                                                                                                                         |
| 7    | SS        |                | No response is given from the SS.                                                                                                                                                                                                                  |
| 8    | SS        |                | The SS verifies that the time between the detach requests is T3321 seconds (+/- 10%)                                                                                                                                                               |
| 9    | MS -> SS  | DETACH REQUEST | Detach type = 'normal detach, GPRS detach'                                                                                                                                                                                                         |
| 10   | SS        |                | No response is given from the SS.                                                                                                                                                                                                                  |
| 11   | SS        |                | The SS verifies that the time between the detach requests is T3321 seconds (+/- 10%)                                                                                                                                                               |
| 12   | MS -> SS  | DETACH REQUEST | Detach type = 'normal detach, GPRS detach'                                                                                                                                                                                                         |
| 13   | SS        |                | No response is given from the SS.                                                                                                                                                                                                                  |
| 14   | SS        |                | The SS verifies that the time between the detach requests is T3321 seconds (+/- 10%)                                                                                                                                                               |
| 15   | MS -> SS  | DETACH REQUEST | Detach type = 'normal detach, GPRS detach'                                                                                                                                                                                                         |
| 16   | SS        |                | No response is given from the SS.                                                                                                                                                                                                                  |
| 17   | SS        |                | The SS verifies that the time between the detach requests is T3321 seconds (+/- 10%)                                                                                                                                                               |
| 18   | MS -> SS  | DETACH REQUEST | Detach type = 'normal detach, GPRS detach'                                                                                                                                                                                                         |
| 19   | SS        |                | No response is given from the SS within 40 seconds and SS verifies that the MS will not send a DETACH REQUEST again.                                                                                                                               |
| 20   | MS        |                | Initiate a GPRS attach                                                                                                                                                                                                                             |
| 21   | MS -> SS  | ATTACH REQUEST | Attach type = 'GPRS attach'<br>Mobile identity = P-TMSI-1<br>Routing area identity = RAI-1                                                                                                                                                         |
| 22   | SS -> MS  | ATTACH ACCEPT  | No new mobile identity assigned.<br>P-TMSI and P-TMSI signature not included.<br>Attach result = 'GPRS only attached'<br>Routing area identity = RAI-1<br>Negotiated Ready timer value IE should not be included<br>Force to standby indicator set |
| 23   |           |                | MS is switched off or power is removed (see PICS)                                                                                                                                                                                                  |
| 24   | MS -> SS  | DETACH REQUEST | Message not sent if power is removed.<br>Detach type = 'power switched off, GPRS detach'                                                                                                                                                           |
| 25   | SS        |                | The SS is set in network operation mode II.                                                                                                                                                                                                        |
| 26   | MS        |                | The MS is set in MS operation mode B (see PICS) and the test is repeated from step 2 to step 24.                                                                                                                                                   |

## Specific message contents

None.

#### 44.2.2.1.4 GPRS detach / abnormal cases / GMM common procedure collision

##### 44.2.2.1.4.1 Conformance requirement

When any of the GMM common messages P-TMSI REALLOCATION COMMAND, GMM STATUS or GMM INFORMATION is received by the MS while waiting for a DETACH ACCEPT message with detach cause different from "power off", the MS shall ignore the GMM common message.

##### Reference(s):

3GPP TS 04.08 / 3GPP TS 24.008 subclause 4.7.4.1.

##### 44.2.2.1.4.2 Test purpose

To test the behaviour of the MS in case of procedure collision.

##### 44.2.2.1.4.3 Method of test

##### Initial conditions

###### System Simulator:

One cell operating in network operation mode II.

###### Mobile Station:

The MS has a valid IMSI. MS is Idle Updated.

##### Related PICS/PIXIT statement(s)

- Support of GPRS service Yes/No.
- MS operation mode C Yes/No.
- MS operation mode B Yes/No (only if mode C not supported).
- Switch off on button Yes/No.
- Automatic GPRS attach procedure at switch on or power on Yes/No.

##### Test procedure

The following test procedure is repeated for sequence counter k = 1, 2, 3:

- The MS performs a GPRS attach.
- The MS initiates a GPRS detach. The SS initiates a P-TMSI REALLOCATION COMMAND message (k = 1), a GMM STATUS message (k = 2) and a GMM INFORMATION message (k = 3). The MS shall ignore the GMM common messages and continue with the GPRS detach procedure. The sending of the P-TMSI REALLOCATION COMMAND message (k = 1), the GMM STATUS message (k = 2), the GMM INFORMATION message (k = 3) and the DETACH ACCEPT message shall be completed within Timer T3321 -10%.
- The SS signal to the MS, but no response is received, as the signalling link is disconnected.

##### Maximum duration of test

5 minutes.

Expected sequence

The test sequence is repeated for k = 1 ... 3

| Step                                                                       | Direction | Message                     | Comments                                                                                                                                                                                      |
|----------------------------------------------------------------------------|-----------|-----------------------------|-----------------------------------------------------------------------------------------------------------------------------------------------------------------------------------------------|
| 1                                                                          | MS        |                             | The MS is set in MS operation mode C or B (see PICS).                                                                                                                                         |
| 2                                                                          | MS        |                             | The MS is powered up or switched on and initiates an attach (see PICS).                                                                                                                       |
| 3                                                                          | MS -> SS  | ATTACH REQUEST              | Attach type = 'GPRS attach'                                                                                                                                                                   |
| 4                                                                          | SS -> MS  | ATTACH ACCEPT               | Mobile identity = IMSI<br>Attach result = 'GPRS only attached'                                                                                                                                |
| 5                                                                          | MS -> SS  | ATTACH COMPLETE             | Mobile identity = P-TMSI-1<br>P-TMSI-1 signature<br>Routing area identity = RAI-1                                                                                                             |
| 6                                                                          | MS        |                             | The MS initiates a detach (without power off) by MMI or AT command.                                                                                                                           |
| 7                                                                          | MS -> SS  | DETACH REQUEST              | Detach type = 'normal detach, GPRS detach'                                                                                                                                                    |
| 8A                                                                         | SS        |                             | The SS sends a P-TMSI REALLOCATION COMMAND message                                                                                                                                            |
| (k=1)<br>9A                                                                | SS -> MS  | P-TMSI REALLOCATION COMMAND |                                                                                                                                                                                               |
| (k=1)<br>10A                                                               | MS        |                             | The MS ignores the message. This is verified for 10 seconds.                                                                                                                                  |
| (k=1)<br>8B                                                                | SS        |                             | The SS sends a GMM STATUS message                                                                                                                                                             |
| (k=2)<br>9B                                                                | SS -> MS  | GMM STATUS                  |                                                                                                                                                                                               |
| (k=2)<br>10B                                                               | MS        |                             | The MS ignores the message. This is verified for 10 seconds.                                                                                                                                  |
| (k=2)<br>8C                                                                | SS        |                             | The SS sends a GMM INFORMATION message                                                                                                                                                        |
| (k=3)<br>9C                                                                | SS -> MS  | GMM INFORMATION             |                                                                                                                                                                                               |
| (k=3)<br>10C                                                               | MS        |                             | The MS ignores the message which is verified for 10 seconds or, if GMM INFORMATION message not implemented, sends a GMM STATUS with GMM Cause 'Message type non-existent or not implemented'. |
| 11                                                                         | SS -> MS  | DETACH ACCEPT               | The SS responds to the DETACH REQUEST                                                                                                                                                         |
| 12                                                                         | SS -> MS  | PAGING REQUEST TYPE 1       | Mobile identity = P-TMSI-1<br>Paging order is for TBF establishment.                                                                                                                          |
| 13                                                                         | MS        |                             | No response from the MS to the request. This is checked for 10 s.                                                                                                                             |
| NOTE: Steps 8x, 9x, 10x and 11 shall be completed within Timer T3321 -10%. |           |                             |                                                                                                                                                                                               |

Specific message contents

None.

#### 44.2.2.1.5 GPRS detach / power off / accepted

##### 44.2.2.1.5.1 Conformance requirement

The MS detach the IMSI for GPRS and non-GPRS services.

Reference(s):

3GPP TS 04.08 / 3GPP TS 24.008 subclause 4.7.4.1.

##### 44.2.2.1.5.2 Test purpose

To test the behaviour of the MS for the detach procedure.

## 44.2.2.1.5.3 Method of test

## Initial conditions

## System Simulator:

One cell operating in network operation mode I.

## Mobile Station:

The MS has a valid IMSI. MS is Idle Updated.

## Related PICS/PIXIT statement(s)

- Support of GPRS service Yes/No.
- MS operation mode B Yes/No.
- Switch off on button Yes/No.
- Automatic GPRS attach procedure at switch on or power on Yes/No.

## Test procedure

The MS performs a combined GPRS attach procedure (for GPRS and non-GPRS services).

The MS sends a DETACH REQUEST message to the SS. The MS then deletes the logical link.

## Maximum duration of test

5 minutes.

## Expected sequence

| Step | Direction | Message         | Comments                                                                                                                                                                      |
|------|-----------|-----------------|-------------------------------------------------------------------------------------------------------------------------------------------------------------------------------|
| 1    | MS        |                 | The MS is set in MS operation mode B (see PICS).                                                                                                                              |
| 2    | MS        |                 | The MS is powered up or switched on and initiates an attach (see PICS).                                                                                                       |
| 3    | MS -> SS  | ATTACH REQUEST  | Attach type = 'Combined GPRS / IMSI attach' or 'GPRS attach while IMSI attached'<br>Mobile identity = IMSI                                                                    |
| 4    | SS -> MS  | ATTACH ACCEPT   | TMSI status = no valid TMSI available<br>Attach result = 'Combined GPRS / IMSI attached'<br>Mobile identity = P-TMSI-1<br>P-TMSI-1 signature<br>Routing area identity = RAI-1 |
| 5    | MS -> SS  | ATTACH COMPLETE |                                                                                                                                                                               |
| 6    | MS        |                 | The MS is switched off (see PICS).                                                                                                                                            |
| 7    | MS -> SS  | DETACH REQUEST  | Detach type = 'power switched off, combined GPRS / IMSI detach'                                                                                                               |

## Specific message contents

None.

## 44.2.2.1.6 GPRS detach / accepted / GPRS/IMSI detach

## 44.2.2.1.6.1 Conformance requirement

The MS detach the IMSI for GPRS and non-GPRS services.

## Reference(s):

3GPP TS 04.08 / 3GPP TS 24.008 subclause 4.7.4.1.

## 44.2.2.1.6.2 Test purpose

To test the behaviour of the MS for the detach procedure.

## 44.2.2.1.6.3 Method of test

## Initial conditions

## System Simulator:

One cell operating in network operation mode I.

## Mobile Station:

The MS has a valid IMSI. MS is Idle Updated.

## Related PICS/PIXIT statement(s)

- Support of GPRS service Yes/No.
- MS operation mode B Yes/No.
- Switch off on button Yes/No.
- Automatic GPRS attach procedure at switch on or power on Yes/No.
- User requested combined GPRS and non-GPRS detached without powering off Yes/No.

## Test procedure

The MS performs a combined GPRS attach procedure (for GPRS and non-GPRS services).

The MS sends a DETACH REQUEST message to the SS. When the MS receives the DETACH ACCEPT, the MS then deletes the logical link.

The SS signal to the MS, but no response is received, as the signalling link is disconnected.

## Maximum duration of test

5 minutes.

Expected sequence

| Step | Direction | Message         | Comments                                                                                                                                                                                                  |
|------|-----------|-----------------|-----------------------------------------------------------------------------------------------------------------------------------------------------------------------------------------------------------|
| 1    | MS        |                 | The MS is set in MS operation mode B (see PICS).                                                                                                                                                          |
| 2    | MS        |                 | The MS is powered up or switched on and initiates an attach (see PICS).                                                                                                                                   |
| 3    | MS -> SS  | ATTACH REQUEST  | Attach type = 'Combined GPRS / IMSI attach' or 'GPRS attach while IMSI attached'<br>Mobile identity = IMSI                                                                                                |
| 4    | SS -> MS  | ATTACH ACCEPT   | TMSI status = no valid TMSI available<br>Attach result = 'Combined GPRS / IMSI attached'<br>Mobile identity = P-TMSI-1<br>P-TMSI-1 signature<br>Mobile identity = TMSI-1<br>Routing area identity = RAI-1 |
| 5    | MS -> SS  | ATTACH COMPLETE |                                                                                                                                                                                                           |
| 6    | MS        |                 | The MS initiates a detach (without power off) by MMI or AT command.                                                                                                                                       |
| 7    | MS -> SS  | DETACH REQUEST  | Detach type = 'normal detach, combined GPRS / IMSI detach'                                                                                                                                                |
| 8    | SS -> MS  | DETACH ACCEPT   |                                                                                                                                                                                                           |
| 9    | SS -> MS  |                 | SS pages the MS with mobile identity P-TMSI-1 and paging order for TBF establishment according to the channel combination of the cell.                                                                    |
| 10   | MS        |                 | No response from the MS to the request. This is checked for 10 s.                                                                                                                                         |
| 11   | SS -> MS  |                 | SS pages the MS with mobile identity IMSI and paging order for RR connection according to the channel combination of the cell.                                                                            |
| 12   | MS        |                 | The MS shall not initiate an RR connection. This is checked during 3 seconds.                                                                                                                             |

Specific message contents

None.

#### 44.2.2.1.7 GPRS detach / accepted / IMSI detach

##### 44.2.2.1.7.1 Conformance requirement

The MS shall detach for CS services.

Reference(s):

3GPP TS 04.08 / 3GPP TS 24.008 subclause 4.7.4.1.

##### 44.2.2.1.7.2 Test purpose

To test the behaviour of the MS for the detach procedure.

##### 44.2.2.1.7.3 Method of test

Initial conditions

System Simulator:

One cell operating in network operation mode I.

Mobile Station:

The MS has a valid IMSI. MS is Idle Updated.

Related PICS/PIXIT statement(s)

- Support of GPRS service Yes/No.
- MS operation mode B Yes/No.
- Switch off on button Yes/No.
- Automatic GPRS attach procedure at switch on or power on Yes/No.
- User requested non-GPRS detached Yes/No.

Test procedure

The MS performs a combined GPRS attach procedure (for GPRS and non-GPRS services).

The MS performs an GPRS detach (for non-GPRS services).

CS services are not possible.

The MS attach for non-GPRS services by a routing area update procedure and CS services are again possible.

Maximum duration of test

5 minutes.



## Expected sequence

| Step | Direction | Message                      | Comments                                                                                                                                                                                                  |
|------|-----------|------------------------------|-----------------------------------------------------------------------------------------------------------------------------------------------------------------------------------------------------------|
| 1    | MS        |                              | The MS is set in MS operation mode B (see PICS).                                                                                                                                                          |
| 2    | MS        |                              | The MS is powered up or switched on and initiates an attach (see PICS).                                                                                                                                   |
| 3    | MS -> SS  | ATTACH REQUEST               | Attach type = 'Combined GPRS / IMSI attach' or 'GPRS attach while IMSI attached'<br>Mobile identity = IMSI                                                                                                |
| 4    | SS -> MS  | ATTACH ACCEPT                | TMSI status = no valid TMSI available<br>Attach result = 'Combined GPRS / IMSI attached'<br>Mobile identity = P-TMSI-1<br>P-TMSI-1 signature<br>Mobile identity = TMSI-1<br>Routing area identity = RAI-1 |
| 5    | MS -> SS  | ATTACH COMPLETE              |                                                                                                                                                                                                           |
| 6    | MS        |                              | The MS initiates a detach for non-GPRS services without power off.                                                                                                                                        |
| 7    | MS -> SS  | DETACH REQUEST               | Detach type = 'normal detach, IMSI detach'                                                                                                                                                                |
| 8    | SS -> MS  | DETACH ACCEPT                |                                                                                                                                                                                                           |
| 9    | SS -> MS  |                              | SS pages the MS with mobile identity P-TMSI-1 and paging order for TBF establishment according to the channel combination of the cell.                                                                    |
| 10   | MS        |                              | Verify that the MS initiates a TBF connection and sends an UPLINK RLC DATA BLOCK as a response to the paging request.                                                                                     |
| 11   | SS -> MS  |                              | SS pages the MS with mobile identity TMSI-1 and paging order for RR connection according to the channel combination of the cell.                                                                          |
| 12   | MS        |                              | The MS shall not initiate an RR connection. This is checked during 3 seconds.                                                                                                                             |
| 13   | MS        |                              | The MS initiates an attach for non-GPRS services by a RA update procedure.                                                                                                                                |
| 14   | MS -> SS  | ROUTING AREA UPDATE REQUEST  | Update type = "combined RA/LA updating with IMSI attach"<br>P-TMSI-1 signature<br>Routing area identity = RAI-1                                                                                           |
| 15   | SS -> MS  | ROUTING AREA UPDATE ACCEPT   | Update result = 'Combined RA/LA updated'<br>Mobile identity = P-TMSI-2<br>P-TMSI-2 signature<br>Mobile identity = TMSI-1<br>Routing area identity = RAI-1                                                 |
| 16   | MS -> SS  | ROUTING AREA UPDATE COMPLETE |                                                                                                                                                                                                           |
| 17   | SS -> MS  |                              | SS pages the MS with mobile identity TMSI-1 and paging order for RR connection according to the channel combination of the cell.                                                                          |
| 18   | MS        |                              | Verify that the MS initiates a RR connection and sends a PAGING RESPONSE with mobile identity TMSI-1.                                                                                                     |
| 19   | SS        |                              | SS releases the RR connection indicating a successful resumption of GPRS services.                                                                                                                        |
| 20   | MS        |                              | The MS is switched off or power is removed (see PICS).                                                                                                                                                    |
| 21   | MS -> SS  | DETACH REQUEST               | Message not sent if power is removed.<br>Detach type = 'power switched off, combined GPRS / IMSI detach'                                                                                                  |

## Specific message contents

None.

#### 44.2.2.1.8 GPRS detach / abnormal cases / change of cell into new routing area

##### 44.2.2.1.8.1 Conformance requirement

When a change of cell into a new routing area is performed before DETACH ACCEPT message is received by the MS, the MS shall abort the GPRS detach procedure and re-initiate it after the routing area update procedure.

##### Reference(s):

3GPP TS 04.08 / 3GPP TS 24.008 subclause 4.7.4.1.

##### 44.2.2.1.8.2 Test purpose

To test the behaviour of the MS in case of procedure collision.

##### 44.2.2.1.8.3 Method of test

##### Initial conditions

###### System Simulator:

Two cells, cell A in MCC1/MNC1/LAC1/RAC1 and cell B in MCC1/MNC1/LAC1/RAC2.

Both cells are operating in network operation mode I.

###### Mobile Station:

The MS has a valid IMSI. MS is Idle Updated on cell A.

##### Related PICS/PIXIT statement(s)

- Support of GPRS service Yes/No.
- MS operation mode B Yes/No.
- Switch off on button Yes/No.
- Automatic GPRS attach procedure at switch on or power on Yes/No.
- User requested combined GPRS and non-GPRS detached without powering off Yes/No.

##### Test procedure

The MS performs a combined GPRS attach procedure (for GPRS and non-GPRS services).

Sufficient time is given for the MS to identify the neighbour cell before the MS is triggered to initiate a GPRS detach procedure. The DETACH ACCEPT message is delayed from the SS. The MS performs a cell reselection to a cell in a new routing area and performs a routing area update procedure.

The Ms shall re-initiate a GPRS detach procedure when the routing area update procedure is finished.

The MS deletes the logical link.

##### Maximum duration of test

5 minutes.

Expected sequence

| Step | Direction | Message                      | Comments                                                                                                                                                                                                  |
|------|-----------|------------------------------|-----------------------------------------------------------------------------------------------------------------------------------------------------------------------------------------------------------|
|      | SS        |                              | The following messages are sent and shall be received on cell A.                                                                                                                                          |
| 1    | SS        |                              | The SS activates cell A and B. The RF level of cell A is -50 dBm and cell B -60 dBm.                                                                                                                      |
| 2    | MS        |                              | The MS is set in MS operation mode B (see PICS).                                                                                                                                                          |
| 3    | MS        |                              | The MS is powered up or switched on and initiates an attach (see PICS). Cell A is preferred by the MS.                                                                                                    |
| 4    | MS -> SS  | ATTACH REQUEST               | Attach type = 'Combined GPRS / IMSI attach' or 'GPRS attach while IMSI attached'<br>Mobile identity = IMSI                                                                                                |
| 5    | SS -> MS  | ATTACH ACCEPT                | TMSI status = no valid TMSI available<br>Attach result = 'Combined GPRS / IMSI attached'<br>Mobile identity = P-TMSI-1<br>P-TMSI-1 signature<br>Mobile identity = TMSI-1<br>Routing area identity = RAI-1 |
| 6    | MS -> SS  | ATTACH COMPLETE              |                                                                                                                                                                                                           |
| 7    | SS        |                              | Wait 30 sec                                                                                                                                                                                               |
| 8    | MS        |                              | The MS initiates a GPRS detach (without power off) by MMI or AT command.                                                                                                                                  |
| 9    | MS -> SS  | DETACH REQUEST               | Detach type = 'normal detach, combined GPRS / IMSI detach'                                                                                                                                                |
| 10   | SS        |                              | No response to the DETACH REQUEST message is given by the SS                                                                                                                                              |
|      |           |                              | The following messages are sent and shall be received on cell B.                                                                                                                                          |
| 11   | SS        |                              | The RF level of cell A is lowered to -100 dBm.                                                                                                                                                            |
| 12   | MS        |                              | The MS performs a RA update in the new cell.                                                                                                                                                              |
| 13   | MS -> SS  | ROUTING AREA UPDATE REQUEST  | Update type = 'Combined RA/LA updating'<br>P-TMSI-1 signature<br>Routing area identity = RAI-1<br>TMSI status = valid TMSI available or IE omitted                                                        |
| 14   | SS -> MS  | ROUTING AREA UPDATE ACCEPT   | Update result = 'Combined RA/LA updated'<br><br>Mobile identity = P-TMSI-2<br>P-TMSI-2 signature<br>Routing area identity = RAI-4                                                                         |
| 15   | MS -> SS  | ROUTING AREA UPDATE COMPLETE |                                                                                                                                                                                                           |
| 16   | MS -> SS  | DETACH REQUEST               | The detach is automatically re-attempted.<br>Detach type = 'normal detach, combined GPRS / IMSI detach'                                                                                                   |
| 17   | SS -> MS  | DETACH ACCEPT                |                                                                                                                                                                                                           |

Specific message contents

None.

#### 44.2.2.1.9 GPRS detach / abnormal cases / GPRS detach procedure collision

##### 44.2.2.1.9.1 Conformance requirement

When a DETACH REQUEST is received by the MS while waiting for a DETACH ACCEPT message, the MS shall answer the network initiated GPRS detach procedure.

## Reference(s):

3GPP TS 04.08 / 3GPP TS 24.008 subclause 4.7.4.1.

## 44.2.2.1.9.2 Test purpose

To test the behaviour of the MS in case of procedure collision.

## 44.2.2.1.9.3 Method of test

## Initial conditions

## System Simulator:

One cell operating in network operation mode I.

## Mobile Station:

The MS has a valid IMSI. MS is Idle Updated.

## Related PICS/PIXIT statement(s)

- Support of GPRS service Yes/No.
- MS operation mode B Yes/No.
- Switch off on button Yes/No.
- Automatic GPRS attach procedure at switch on or power on Yes/No.
- User requested combined GPRS and non-GPRS detached without powering off Yes/No.

## Test procedure

The MS performs a combined GPRS attach procedure (for GPRS and non-GPRS services).

The MS initiates a GPRS detach. The SS does not answer the detach procedure, but initiates a detach procedure (cause re-attach not required). The MS shall continue with the network initiated detach procedure.

The MS deletes the logical link.

GPRS and CS services are not possible.

## Maximum duration of test

5 minutes.

Expected sequence

| Step | Direction | Message         | Comments                                                                                                                                                                                                  |
|------|-----------|-----------------|-----------------------------------------------------------------------------------------------------------------------------------------------------------------------------------------------------------|
| 1    | MS        |                 | The MS is set in MS operation mode B (see PICS).                                                                                                                                                          |
| 2    | MS        |                 | The MS is powered up or switched on and initiates an attach (see PICS).                                                                                                                                   |
| 3    | MS -> SS  | ATTACH REQUEST  | Attach type = 'Combined GPRS / IMSI attach' or 'GPRS attach while IMSI attached'<br>Mobile identity = IMSI                                                                                                |
| 4    | SS -> MS  | ATTACH ACCEPT   | TMSI status = no valid TMSI available<br>Attach result = 'Combined GPRS / IMSI attached'<br>Mobile identity = P-TMSI-1<br>P-TMSI-1 signature<br>Mobile identity = TMSI-1<br>Routing area identity = RAI-1 |
| 5    | MS -> SS  | ATTACH COMPLETE |                                                                                                                                                                                                           |
| 6    | MS        |                 | The MS initiates a GPRS detach (without power off) by MMI or AT command.                                                                                                                                  |
| 7    | MS -> SS  | DETACH REQUEST  | Detach type = 'normal detach, combined GPRS / IMSI detach'                                                                                                                                                |
| 8    | SS -> MS  | DETACH REQUEST  | Detach type = 're-attach not required', GMM cause = 'GPRS services and non-GPRS services not allowed'                                                                                                     |
| 9    | MS -> SS  | DETACH ACCEPT   | The MS answers the network initiated detach.                                                                                                                                                              |
| 10   | SS -> MS  |                 | SS pages the MS with mobile identity P-TMSI-1 and paging order for TBF establishment according to the channel combination of the cell.                                                                    |
| 11   | MS        |                 | No response from the MS to the request. This is checked for 10 s.                                                                                                                                         |
| 12   | SS -> MS  |                 | SS pages the MS with mobile identity TMSI-1 and paging order for RR connection according to the channel combination of the cell.                                                                          |
| 13   | MS        |                 | The MS shall not initiate an RR connection. This is checked during 3 seconds.                                                                                                                             |

Specific message contents

None.

#### 44.2.2.2 Network initiated GPRS detach procedure

##### 44.2.2.2.1 GPRS detach / re-attach not required / accepted

###### 44.2.2.2.1.1 Conformance requirement

The MS detach the IMSI for GPRS services.

Reference(s):

3GPP TS 04.08 / 3GPP TS 24.008 subclause 4.7.4.2.

###### 44.2.2.2.1.2 Test purpose

To test the behaviour of the MS for the detach procedure.

## 44.2.2.2.1.3 Method of test

## Initial conditions

## System Simulator:

One cell operating in network operation mode II (in case of MS operation mode B), or in network operation mode III (in case of MS operation mode C).

## Mobile Station:

The MS has a valid IMSI. MS is Idle Updated.

## Related PICS/PIXIT statement(s)

- Support of GPRS service Yes/No.
- MS operation mode C Yes/No.
- MS operation mode B Yes/No (only if mode C not supported).
- Switch off on button Yes/No.
- Automatic GPRS attach procedure at switch on or power on Yes/No.

## Test procedure

The MS performs a GPRS attach procedure.

The SS sends a DETACH REQUEST message to the MS. The MS then deletes the logical link.

The SS signals to the MS, but no response is received, as the signalling link is disconnected.

## Maximum duration of test

5 minutes.

## Expected sequence

| Step           | Direction | Message         | Comments                                                                                                                                 |
|----------------|-----------|-----------------|------------------------------------------------------------------------------------------------------------------------------------------|
| 1              | SS        |                 | The SS is set in network operation mode II or III.                                                                                       |
| 2              | MS        |                 | The MS is set in MS operation mode B or C (see PICS).                                                                                    |
| 3              | MS        |                 | The MS is powered up or switched on and initiates an attach (see PICS).                                                                  |
| 4              | MS -> SS  | ATTACH REQUEST  | Attach type = 'GPRS attach'                                                                                                              |
| 5              | SS -> MS  | ATTACH ACCEPT   | Mobile identity = IMSI<br>Attach result = 'GPRS only attached'                                                                           |
| 6              | MS -> SS  | ATTACH COMPLETE | Mobile identity = P-TMSI-1                                                                                                               |
| 7              | SS -> MS  | DETACH REQUEST  | P-TMSI-1 signature                                                                                                                       |
| 8              | MS -> SS  | DETACH ACCEPT   | Routing area identity = RAI-1                                                                                                            |
| 9              | SS -> MS  |                 | Detach type = 're-attach not required'                                                                                                   |
| 10<br>optional | MS -> SS  | ATTACH REQUEST  | SS pages MS with Mobile identity = P-TMSI-1 and paging order for TBF establishment according to the channel combination of the cell.     |
| 11             | MS        |                 | Attach type = 'GPRS Attach'<br>Mobile identity = P-TMSI-1<br>No response from the MS to the request of step 9. This is checked for 10 s. |

Specific message contents

None.

#### 44.2.2.2.2 GPRS detach / rejected / IMSI invalid / GPRS services not allowed

##### 44.2.2.2.2.1 Conformance requirement

- 1) If the network performs a GPRS detach procedure with the cause 'GPRS services not allowed', the Mobile Station shall consider SIM invalid for GPRS services until power is switched off or SIM is removed.
- 2) If the network performs a GPRS detach procedure with the cause 'GPRS services not allowed' the Mobile Station shall delete the stored RAI, GPRS-CKSN, P-TMSI and P-TMSI signature.

Reference(s):

3GPP TS 04.08 / 3GPP TS 24.008 subclause 4.7.4.2.

##### 44.2.2.2.2.2 Test purpose

To test the behaviour of the MS if the network orders a GPRS detach procedure with the cause 'GPRS services not allowed' (no valid GPRS-subscription for the IMSI).

##### 44.2.2.2.2.3 Method of test

Initial conditions

System Simulator:

Two cells (not simultaneously activated), cell A in MCC1/MNC1/LAC1/RAC1 (HPLMN) and cell B in MCC2/MNC1/LAC1/RAC1.

Both cells are operating in network operation mode II.

Mobile Station:

The MS has a valid P-TMSI-1 and RAI-1. MS is Idle Updated on cell A.

Related PICS/PIXIT statement(s)

- Support of GPRS service Yes/No.
- MS operation mode C Yes/No.
- MS operation mode B Yes/No.
- SIM removal possible without powering down Yes/No.
- Switch off on button Yes/No.
- Automatic GPRS attach procedure at switch on or power on Yes/No.

Test procedure

The SS performs a detach with the cause value 'GPRS services not allowed'. The SS checks that the MS does not perform GPRS attach in another PLMN.

Maximum duration of test

10 minutes.

## Expected sequence

| Step | Direction | Message                     | Comments                                                                                                                                                                                                                |
|------|-----------|-----------------------------|-------------------------------------------------------------------------------------------------------------------------------------------------------------------------------------------------------------------------|
| 1    | SS        |                             | The following messages are sent and shall be received on cell A.                                                                                                                                                        |
| 2    | MS        |                             | The SS activates cell A.                                                                                                                                                                                                |
| 3    | MS        |                             | The MS is set in MS operation mode C (see PICS). If MS operation mode C not supported, goto step 22.                                                                                                                    |
| 4    | MS -> SS  | ATTACH REQUEST              | The MS is powered up or switched on and initiates an attach (see PICS). Cell A is preferred by the MS.                                                                                                                  |
| 5    | SS -> MS  | ATTACH ACCEPT               | Attach type = 'GPRS attach'<br>Mobile identity = P-TMSI-1<br>Routing area identity = RAI-1<br>Attach result = 'GPRS only attached'<br>Mobile identity = P-TMSI-2<br>P-TMSI-2 signature<br>Routing area identity = RAI-1 |
| 6    | MS -> SS  | ATTACH COMPLETE             |                                                                                                                                                                                                                         |
| 7    | SS -> MS  | DETACH REQUEST              | Detach type = 're-attach not required'<br>Cause = 'GPRS services not allowed'                                                                                                                                           |
| 8    | MS -> SS  | DETACH ACCEPT               |                                                                                                                                                                                                                         |
| 9    | SS        |                             | The following messages are sent and shall be received on cell B.                                                                                                                                                        |
| 10   | MS        |                             | The SS deactivates cell A and activates cell B. Cell B is preferred by the MS.                                                                                                                                          |
| 11   |           | {Location Update Procedure} | Step 11 is only performed for MS Operation Mode B.<br>Macro. Location Update Procedure initiated from the MS. Parameter mobile identity is IMSI.                                                                        |
| 12   |           |                             | The MS initiates an attach automatically (see PICS), by MMI or AT commands.                                                                                                                                             |
| 13   | MS        |                             | No ATTACH REQUEST sent to the SS (SS waits 30 seconds).                                                                                                                                                                 |
| 14   | MS        |                             | If possible (see PICS) SIM removal is performed. Otherwise if possible (see PICS) switch off is performed. Otherwise the power is removed.                                                                              |
| 15   | MS        |                             | The MS gets the SIM replaced, is powered up or switched on and initiates an attach (see PICS).                                                                                                                          |
| 16   | MS -> SS  | ATTACH REQUEST              | Attach type = 'GPRS attach'<br>Mobile identity = IMSI                                                                                                                                                                   |
| 17   | SS -> MS  | ATTACH ACCEPT               | Attach result = 'GPRS only attached'<br>Mobile identity = P-TMSI-1<br>P-TMSI-1 signature<br>Routing area identity = RAI-2                                                                                               |
| 18   | MS -> SS  | ATTACH COMPLETE             |                                                                                                                                                                                                                         |
| 19   | MS        |                             | The MS is switched off or power is removed (see PICS).                                                                                                                                                                  |
| 20   | MS -> SS  | DETACH REQUEST              | Message not sent if power is removed.<br>Detach type = 'power switched off, GPRS detach'                                                                                                                                |
| 21   |           |                             | The SS deactivates cell B and activates cell A.                                                                                                                                                                         |
| 22   | MS        |                             | The MS is set in MS operation mode B (see PICS) and the test is repeated from step 3 to step 20.                                                                                                                        |

## Specific message contents

None.



#### 44.2.2.2.3 GPRS detach / IMSI detach / accepted

##### 44.2.2.2.3.1 Conformance requirement

The MS detach the IMSI for GPRS services.

##### Reference(s):

3GPP TS 04.08 / 3GPP TS 24.008 subclause 4.7.4.2.

##### 44.2.2.2.3.2 Test purpose

To test the behaviour of the MS for the detach procedure.

##### 44.2.2.2.3.3 Method of test

##### Initial conditions

###### System Simulator:

One cell operating in network operation mode I.

###### Mobile Station:

The MS has a valid IMSI. MS is Idle Updated.

##### Related PICS/PIXIT statement(s)

- Support of GPRS service Yes/No.
- MS operation mode B Yes/No.
- Switch off on button Yes/No.
- Automatic GPRS attach procedure at switch on or power on Yes/No.

##### Test procedure

The MS performs a combined GPRS attach procedure (for GPRS and non-GPRS services).

The SS sends a DETACH REQUEST message to the MS. The MS then performs an IMSI detach (detach for non-GPRS services).

The SS signal to the MS, but no response is received, as the signalling link is disconnected.

The MS attach for non-GPRS services by a routing area update procedure. Both GPRS and CS services are possible.

##### Maximum duration of test

5 minutes.

Expected sequence

| Step | Direction | Message                      | Comments                                                                                                                                                                                                |
|------|-----------|------------------------------|---------------------------------------------------------------------------------------------------------------------------------------------------------------------------------------------------------|
| 1    | MS        |                              | The MS is set in MS operation mode B (see PICS).                                                                                                                                                        |
| 2    | MS        |                              | The MS is powered up or switched on and initiates an attach (see PICS).                                                                                                                                 |
| 3    | MS -> SS  | ATTACH REQUEST               | Attach type = 'Combined GPRS / IMSI attach' or 'GPRS attach while IMSI attached'<br>Mobile identity = IMSI                                                                                              |
| 4    | SS -> MS  | ATTACH ACCEPT                | TMSI status = no valid TMSI available<br>Attach result = 'Combined GPRS / IMSI attached'<br>Mobile identity = P-TMSI-1<br>P-TMSI-1 signature<br>Mobile identity = IMSI<br>Routing area identity = RAI-1 |
| 5    | MS -> SS  | ATTACH COMPLETE              |                                                                                                                                                                                                         |
| 6    | SS        |                              | The SS initiates a detach for non-GPRS services.                                                                                                                                                        |
| 7    | SS -> MS  | DETACH REQUEST               | Detach type = 'IMSI detach'                                                                                                                                                                             |
| 8    | MS -> SS  | DETACH ACCEPT                |                                                                                                                                                                                                         |
| 9    | MS        |                              | The MS initiates an attach for non-GPRS services (see PICS).                                                                                                                                            |
| 10   | MS -> SS  | ROUTING AREA UPDATE REQUEST  | Update type = 'Combined RA/LA updating with IMSI attach'<br>P-TMSI-1 signature<br>Routing area identity = RAI-1<br>TMSI status = no valid TMSI available                                                |
| 11   | SS -> MS  | ROUTING AREA UPDATE ACCEPT   | Update result = 'Combined RA/LA updating'<br>Mobile identity = P-TMSI-2<br>P-TMSI-2 signature<br>Mobile identity = TMSI-1<br>Routing area identity = RAI-1                                              |
| 12   | MS -> SS  | ROUTING AREA UPDATE COMPLETE |                                                                                                                                                                                                         |
| 13   | SS -> MS  |                              | SS pages the MS with mobile identity TMSI-1 and paging order for RR connection according to the channel combination of the cell.                                                                        |
| 14   | MS        |                              | Verify that the MS initiates a RR connection and sends a PAGING RESPONSE with mobile identity TMSI-1.                                                                                                   |
| 15   | SS        |                              | SS releases the RR connection indicating a successful resumption of GPRS services.                                                                                                                      |
| 16   | MS        |                              | The MS is switched off or power is removed (see PICS).                                                                                                                                                  |
| 17   | MS -> SS  | DETACH REQUEST               | Message not sent if power is removed.<br>Detach type = 'power switched off, combined GPRS / IMSI detach'                                                                                                |

Specific message contents

None.

#### 44.2.2.2.4 GPRS detach / re-attach requested / accepted

##### 44.2.2.2.4.1 Conformance requirement

The MS shall deactivate the logical link and re-activate it.

Reference(s):

3GPP TS 04.08 / 3GPP TS 24.008 subclause 4.7.4.2.

#### 44.2.2.2.4.2 Test purpose

To test the behaviour of the MS for the detach procedure in case automatic re-attach.

#### 44.2.2.2.4.3 Method of test

##### Initial conditions

###### System Simulator:

One cell in operating in network operation mode I.

###### Mobile Station:

The MS has a valid TMSI, P-TMSI and RAI. MS is Idle Updated.

##### Related PICS/PIXIT statement(s)

- Support of GPRS service Yes/No.
- MS operation mode B Yes/No.
- Switch off on button Yes/No.
- Automatic GPRS attach procedure at switch on or power on Yes/No.

##### Test procedure

The MS performs a combined GPRS attach procedure (for GPRS and non-GPRS services).

The SS sends a DETACH REQUEST message to the MS with cause re-attach. The MS then detaches for GPRS services. The MS automatically performs a new combined GPRS attach procedure (for GPRS and non-GPRS services) and GPRS and CS services are possible.

##### Maximum duration of test

5 minutes.

##### Expected sequence

| Step | Direction | Message         | Comments                                                                                                                                                         |
|------|-----------|-----------------|------------------------------------------------------------------------------------------------------------------------------------------------------------------|
| 1    | MS        |                 | The MS is set in MS operation mode B (see PICS).                                                                                                                 |
| 2    | MS        |                 | The MS is powered up or switched on and initiates an attach (see PICS).                                                                                          |
| 3    | MS -> SS  | ATTACH REQUEST  | Attach type = 'Combined GPRS / IMSI attach' or 'GPRS attach while IMSI attached'<br>Mobile identity = P-TMSI-1                                                   |
| 4    | SS -> MS  | ATTACH ACCEPT   | Routing area identity = RAI-1<br>Attach result = 'Combined GPRS / IMSI attached'<br>Mobile identity = TMSI-1                                                     |
| 5    | MS -> SS  | ATTACH COMPLETE | Routing area identity = RAI-1<br>No new P-TMSI and P-TMSI signature assigned                                                                                     |
| 6    | SS        |                 | The SS initiates a detach with re-attach.                                                                                                                        |
| 7    | SS -> MS  | DETACH REQUEST  | Detach type = 're-attach required'                                                                                                                               |
| 8    | MS -> SS  | DETACH ACCEPT   |                                                                                                                                                                  |
| 9    | MS -> SS  | ATTACH REQUEST  | Attach type = 'Combined GPRS / IMSI attach'<br>Mobile identity = P-TMSI-1                                                                                        |
| 10   | SS -> MS  | ATTACH ACCEPT   | Routing area identity = RAI-1<br>Attach result = 'Combined GPRS / IMSI attached'<br>Mobile identity = TMSI-1<br>Mobile identity = P-TMSI-2<br>P-TMSI-2 signature |
| 11   | MS -> SS  | ATTACH COMPLETE | Routing area identity = RAI-1                                                                                                                                    |
| 12   | SS -> MS  |                 | SS pages the MS with mobile identity P-TMSI-2 and paging order for TBF establishment according to the channel combination of the cell.                           |
| 13   | MS        |                 | Verify that the MS initiates a TBF connection and sends an UPLINK RLC DATA BLOCK as a response to the paging request.                                            |
| 14   | SS -> MS  |                 | SS pages the MS with mobile identity TMSI-1 and paging order for RR connection according to the channel combination of the cell.                                 |
| 15   | MS        |                 | Verify that the MS initiates a RR connection and sends a PAGING RESPONSE with mobile identity TMSI-1.                                                            |
| 16   | SS        |                 | SS releases the RR connection indicating a successful resumption of GPRS services.                                                                               |
| 17   | MS        |                 | The MS is switched off or power is removed (see PICS).                                                                                                           |
| 18   | MS -> SS  | DETACH REQUEST  | Message not sent if power is removed.<br>Detach type = 'power switched off, combined GPRS / IMSI detach'                                                         |

Specific message contents

None.

#### 44.2.2.2.5 GPRS detach / rejected / location area not allowed

##### 44.2.2.2.5.1 Conformance requirement

- 1) If the network performs a GPRS detach procedure with the cause 'location area not allowed' the Mobile Station shall:
  - 1.1 not perform combined GPRS attach when in the same location area;
  - 1.2 delete the stored LAI, CKSN, TMSI, RAI, GPRS-CKSN, P-TMSI and P-TMSI signature;
  - 1.3 store the LA in the 'forbidden location areas for regional provision of service'.
- 2) If the network performs a GPRS detach procedure with the cause 'location area not allowed' the Mobile Station shall:
  - 2.1 perform combined GPRS attach when a new location area is entered;
  - 2.2 delete the list of forbidden LAs when power is switched off.

##### Reference(s):

3GPP TS 04.08 / 3GPP TS 24.008 subclauses 4.7.4.2.

##### 44.2.2.2.5.2 Test purpose

To test the behaviour of the MS if the network orders the GPRS detach procedure with the cause 'Location Area not allowed'.

To test that the MS deletes the list of forbidden LAs when power is switched off.

##### 44.2.2.2.5.3 Method of test

###### Initial conditions

###### System Simulator:

Three cells (not simultaneously activated), cell A in MCC2/MNC1/LAC1/RAC1 (Not HPLMN), cell B in MCC2/MNC1/LAC1/RAC2 (Not HPLMN), cell C in MCC2/MNC1/LAC2/RAC1 (Not HPLMN).

All cells are operating in network operation mode I.

###### Mobile Station:

The MS has a valid IMSI. MS is Idle Updated on cell A.

###### Related PICS/PIXIT statement(s)

- Support of GPRS service Yes/No.
- MS operation mode B Yes/No.
- Switch off on button Yes/No.
- Automatic GPRS attach procedure at switch on or power on Yes/No.
- GPRS attach attempted automatically due to outstanding request Yes/No.

###### Test procedure

The SS orders a GPRS detach with the cause value 'Location Area not allowed'. The SS checks that the MS does not perform combined GPRS attach while in the location area, performs GPRS attach when a new location area is entered and deletes the list of forbidden LAs when switched off. CS services are not possible unless an IMSI attach procedure is performed.

Different types of MS may use different methods to periodically clear the list of forbidden location areas (e.g. every day at 12am). If the list is cleared while the test is being run, it may be necessary to re-run the test.

Maximum duration of test

10 minutes.

Expected sequence

| Step | Direction | Message         | Comments                                                                                                                                                                                                  |
|------|-----------|-----------------|-----------------------------------------------------------------------------------------------------------------------------------------------------------------------------------------------------------|
|      | SS        |                 | The following messages are sent and shall be received on cell A.                                                                                                                                          |
| 1    | SS        |                 | The SS activates cell A.                                                                                                                                                                                  |
| 2    | MS        |                 | The MS is set in MS operation mode B (see PICS).                                                                                                                                                          |
| 3    | MS        |                 | The MS is powered up or switched on and initiates an attach (see PICS). Cell A is preferred by the MS.                                                                                                    |
| 4    | MS -> SS  | ATTACH REQUEST  | Attach type = 'Combined GPRS / IMSI attach' or 'GPRS attach while IMSI attached'<br>Mobile identity = IMSI                                                                                                |
| 5    | SS -> MS  | ATTACH ACCEPT   | TMSI status = no valid TMSI available<br>Attach result = 'Combined GPRS / IMSI attached'<br>Mobile identity = P-TMSI-1<br>P-TMSI-1 signature<br>Mobile identity = TMSI-1<br>Routing area identity = RAI-2 |
| 6    | MS -> SS  | ATTACH COMPLETE |                                                                                                                                                                                                           |
| 7    | SS -> MS  | DETACH REQUEST  | Detach type = 're-attach not required'<br>Cause 'Location Area not allowed'                                                                                                                               |
| 8    | MS -> SS  | DETACH ACCEPT   |                                                                                                                                                                                                           |
| 9    | MS        |                 | No LOCATION UPDATING REQ with type 'IMSI attach' is sent to the SS (SS waits 30 seconds).                                                                                                                 |
| 10   | SS -> MS  |                 | SS pages the MS with mobile identity TMSI-1 and paging order for RR connection according to the channel combination of the cell.                                                                          |
| 11   | MS        |                 | The MS shall not initiate an RR connection. This is checked during 3 seconds.                                                                                                                             |
| 12   | SS -> MS  |                 | SS pages the MS with mobile identity P-TMSI-1 and paging order for TBF establishment according to the channel combination of the cell.                                                                    |
| 13   | MS -> SS  |                 | No response from the MS to the request. This is checked for 10 s                                                                                                                                          |
|      |           |                 | The following messages are sent and shall be received on cell B.                                                                                                                                          |
| 14   | SS        |                 | The SS deactivates cell A and activates cell B.                                                                                                                                                           |
| 15   | MS        |                 | Cell B is preferred by the MS.                                                                                                                                                                            |
| 16   | MS        |                 | The MS initiates an attach automatically, by MMI or by AT command.                                                                                                                                        |
| 17   | MS        |                 | No ATTACH REQUEST sent to SS (SS waits 30 seconds)                                                                                                                                                        |
| 18   | MS        |                 | No LOCATION UPDATING REQ with type 'IMSI attach' is sent to the SS (SS waits 30 seconds).                                                                                                                 |
| 19   | SS -> MS  |                 | SS pages the MS with mobile identity TMSI-1 and paging order for RR connection according to the channel combination of the cell.                                                                          |
| 20   | MS        |                 | The MS shall not initiate an RR connection. This is checked during 3 seconds.                                                                                                                             |
| 21   | SS -> MS  |                 | SS pages the MS with mobile identity P-TMSI-1 and paging order for TBF establishment according to the channel combination of the cell.                                                                    |

| Step                    | Direction            | Message                            | Comments                                                                                                                                                                                                                                                                                    |
|-------------------------|----------------------|------------------------------------|---------------------------------------------------------------------------------------------------------------------------------------------------------------------------------------------------------------------------------------------------------------------------------------------|
| 22                      |                      |                                    | No response from the MS to the request.<br>This is checked for 10 s                                                                                                                                                                                                                         |
| 23<br>24                | SS<br>MS             |                                    | The following messages are sent and shall be received on cell C.<br>The SS deactivates cell B and activates cell C. Cell C is preferred by the MS.<br>Steps 25 and 26 are only performed by an MS which will not initiate a GPRS attach automatically due to outstanding request (see PICS) |
| 25<br>(conditi<br>onal) |                      | <b>{Location Update Procedure}</b> | Macro. Location Update Procedure initiated from the MS. Parameter mobile identity is IMSI.                                                                                                                                                                                                  |
| 26<br>(conditi<br>onal) | MS                   |                                    | MS initiates an attach via MMI or AT command.                                                                                                                                                                                                                                               |
| 27                      | MS -> SS             | ATTACH REQUEST                     | Attach type = 'Combined GPRS / IMSI attach' or 'GPRS attach while IMSI attached'<br>Mobile identity = IMSI                                                                                                                                                                                  |
| 28                      | SS -> MS             | ATTACH ACCEPT                      | TMSI status = no valid TMSI available<br>Attach result = 'Combined GPRS / IMSI attached'<br>Mobile identity = P-TMSI1<br>P-TMSI-1 signature<br>Mobile identity = TMSI-1<br>Routing area identity = RAI-6                                                                                    |
| 29<br>30                | MS -> SS<br>SS -> MS | ATTACH COMPLETE                    | SS pages the MS with mobile identity TMSI-1 and paging order for RR connection according to the channel combination of the cell.                                                                                                                                                            |
| 31                      | MS                   |                                    | Verify that the MS initiates a RR connection and sends a PAGING RESPONSE with mobile identity TMSI-1.                                                                                                                                                                                       |
| 32                      | SS                   |                                    | SS releases the RR connection indicating a successful resumption of GPRS services.                                                                                                                                                                                                          |
| 33                      | SS -> MS             |                                    | SS pages the MS with mobile identity P-TMSI-1 and paging order for TBF establishment according to the channel combination of the cell.                                                                                                                                                      |
| 34                      | MS                   |                                    | Verify that the MS initiates a TBF connection and sends an UPLINK RLC DATA BLOCK as a response to the paging request.                                                                                                                                                                       |
| 35                      | MS                   |                                    | The MS is switched off or power is removed (see PICS).                                                                                                                                                                                                                                      |
| 36                      | MS -> SS             | DETACH REQUEST                     | Message not sent if power is removed.<br>Detach type = 'power switched off, combined GPRS / IMSI detach'                                                                                                                                                                                    |
| 37<br>38                | MS<br>MS             |                                    | The following messages are sent and shall be received on cell B.<br>The SS deactivates cell C and activates cell B. Cell B is preferred by the MS.<br>The MS is powered up or switched on.<br>Step 39 is only performed for non-auto attach MS.                                             |
| 39                      |                      | <b>{Location Update Procedure}</b> | Macro. Location Update Procedure initiated from the MS. Parameter mobile identity is TMSI-1.                                                                                                                                                                                                |
| 40                      | MS                   |                                    | MS initiates an attach automatically (see PICS), via MMI or AT commands.                                                                                                                                                                                                                    |
| 41                      | MS -> SS             | ATTACH REQUEST                     | Attach type = 'Combined GPRS / IMSI attach' or 'GPRS attach while IMSI attached'<br>Mobile identity = P-TMSI-1<br>Routing area identity = RAI-6                                                                                                                                             |

| Step | Direction | Message         | Comments                                                                                                                                                         |
|------|-----------|-----------------|------------------------------------------------------------------------------------------------------------------------------------------------------------------|
| 42   | SS -> MS  | ATTACH ACCEPT   | Attach result = 'Combined GPRS / IMSI attached'<br>Mobile identity = P-TMSI-2<br>P-TMSI-2 signature<br>Mobile identity = TMSI-2<br>Routing area identity = RAI-7 |
| 43   | MS -> SS  | ATTACH COMPLETE | SS pages the MS with mobile identity TMSI-2 and paging order for RR connection according to the channel combination of the cell.                                 |
| 44   | SS -> MS  |                 |                                                                                                                                                                  |
| 45   | MS        |                 | Verify that the MS initiates a RR connection and sends a PAGING RESPONSE with mobile identity TMSI-2.                                                            |
| 46   | SS        |                 | SS releases the RR connection indicating a successful resumption of GPRS services.                                                                               |
| 47   | SS -> MS  |                 | SS pages the MS with mobile identity P-TMSI-2 and paging order for TBF establishment according to the channel combination of the cell.                           |
| 48   | MS        |                 | Verify that the MS initiates a TBF connection and sends an UPLINK RLC DATA BLOCK as a response to the paging request.                                            |
| 49   | MS        |                 | The MS is switched off or power is removed (see PICS).                                                                                                           |
| 50   | MS -> SS  | DETACH REQUEST  | Message not sent if power is removed.<br>Detach type = 'power switched off, combined GPRS / IMSI detach'                                                         |

Specific message contents

None.

### 44.2.3 Routing area updating procedure

This procedure is used to update the actual routing area of an MS in the network.

#### 44.2.3.1 Normal routing area updating

The routing area updating procedure is a GMM procedure used by GPRS MSs of MS operation mode B or C that are IMSI attached for GPRS services only.

##### 44.2.3.1.1 Routing area updating / accepted

###### 44.2.3.1.1.1 Conformance requirement

- 1) If the network accepts the routing area updating procedure and reallocates a P-TMSI, the MS shall acknowledge the new P-TMSI and continue communication with the new P-TMSI.
- 2) If the network accepts the routing area updating procedure from the MS without reallocation of the old P-TMSI, the MS shall continue communication with the old P-TMSI.

Reference(s):

3GPP TS 04.08 / 3GPP TS 24.008 subclause 4.7.5.1.

###### 44.2.3.1.1.2 Test purpose

To test the behaviour of the MS if the network accepts the routing area updating procedure.

The following cases are identified:



- 1) P-TMSI / P-TMSI signature is reallocated;
- 2) Old P-TMSI / P-TMSI signature is not changed.

#### 44.2.3.1.1.3 Method of test

##### Initial conditions

###### System Simulator:

Two cells, cell A in MCC1/MNC1/LAC1/RAC1, cell B in MCC1/MNC1/LAC1/RAC2.

Both cells are operating in network operation mode II.

###### Mobile Station:

The MS has a valid IMSI. MS is Idle Updated on cell A.

##### Related PICS/PIXIT statement(s)

- Support of GPRS service Yes/No.
- MS operation mode B Yes/No.
- MS operation mode C Yes/No.
- Switch off on button Yes/No.
- Automatic GPRS attach procedure at switch on or power on Yes/No.

##### Test procedure

- 1) The MS sends a ROUTING AREA UPDATE REQUEST message. The SS reallocates the P-TMSI and returns ROUTING AREA UPDATE ACCEPT message with a new P-TMSI. The MS acknowledge the new P-TMSI by sending ROUTING AREA UPDATING COMPLETE message. Further communication MS - SS is performed by the new P-TMSI. The MS will not answer signalling addressed to the old P-TMSI.
- 2) The MS sends a ROUTING AREA UPDATING REQUEST message. The SS accepts the P-TMSI and returns ROUTING AREA UPDATING ACCEPT message without any P-TMSI. Further communication MS - SS is performed by the P-TMSI.

##### Maximum duration of test

10 minutes.

## Expected sequence

| Step | Direction | Message                        | Comments                                                                                                                                                                                                                  |
|------|-----------|--------------------------------|---------------------------------------------------------------------------------------------------------------------------------------------------------------------------------------------------------------------------|
| 1    | SS        |                                | The following messages are sent and shall be received on cell A.                                                                                                                                                          |
| 2    | MS        |                                | The SS activates cell A but not cell B.                                                                                                                                                                                   |
| 3    | MS        |                                | The MS is set in MS operation mode C (see PICS). If MS operation mode C not supported, goto step 22.                                                                                                                      |
| 4    | MS -> SS  | ATTACH REQUEST                 | The MS is powered up or switched on and initiates an attach (see PICS).<br>Attach type = 'GPRS attach'                                                                                                                    |
| 5    | SS -> MS  | ATTACH ACCEPT                  | Mobile identity = IMSI<br>Attach result = 'GPRS only attached'                                                                                                                                                            |
| 6    | MS -> SS  | ATTACH COMPLETE                | Mobile identity = P-TMSI-2<br>P-TMSI-2 signature<br>Routing area identity = RAI-1                                                                                                                                         |
| 7    | SS        |                                | The following messages are sent and shall be received on cell B.                                                                                                                                                          |
| 8    | MS -> SS  | ROUTING AREA UPDATING REQUEST  | Activate cell B with a lower signal strength than cell A The RF level of cell A is lowered until cell B is preferred by the MS.<br>Update type = 'RA updating'                                                            |
| 9    | SS -> MS  | ROUTING AREA UPDATING ACCEPT   | P-TMSI-2 signature<br>Routing area identity = RAI-1                                                                                                                                                                       |
| 10   | MS -> SS  | ROUTING AREA UPDATING COMPLETE | Update result = 'RA updated'                                                                                                                                                                                              |
| 11   | SS->MS    | GMM INFORMATION                | Mobile identity = P-TMSI-1                                                                                                                                                                                                |
| 11b  | MS->SS    | GMM STATUS                     | P-TMSI-1 signature                                                                                                                                                                                                        |
| 12   | SS -> MS  | PAGING REQUEST TYPE 1          | Routing area identity = RAI-4<br><br>Message sent in case the MS does not support reception of GMM information message. Cause #97                                                                                         |
| 13   | MS        |                                | Mobile identity = P-TMSI-2<br>Paging order is for TBF establishment.<br><br>No response from the MS to the request. This is checked for 10 s.                                                                             |
| 14   | SS        |                                | The following messages are sent and shall be received on cell A.                                                                                                                                                          |
| 15   | MS        |                                | The RF level of cell B is lowered until cell A is preferred by the MS.                                                                                                                                                    |
| 16   | MS -> SS  | ROUTING AREA UPDATING REQUEST  | Cell A is preferred by the MS.<br>Update type = 'RA updating'                                                                                                                                                             |
| 17   | SS -> MS  | ROUTING AREA UPDATING ACCEPT   | P-TMSI-1 signature<br>Routing area identity = RAI-4<br>No new mobile identity assigned.                                                                                                                                   |
| 18   | SS -> MS  | PAGING REQUEST TYPE 1          | P-TMSI not included.<br>Update result = 'RA updated'                                                                                                                                                                      |
| 19   | MS -> SS  | UPLINK RLC DATA BLOCK          | P-TMSI-2 signature<br>Routing area identity = RAI-1                                                                                                                                                                       |
| 20   | MS        |                                | Mobile identity = P-TMSI-1<br>Paging order is for TBF establishment.                                                                                                                                                      |
| 21   | MS -> SS  | DETACH REQUEST                 | LLC PDU implicitly indicating paging response.<br><br>The MS is switched off or power is removed (see PICS).<br>Message not sent if power is removed.                                                                     |
| 22   | MS        |                                | Detach type = 'power switched off, GPRS detach'<br><br>The MS is set in MS operation mode B (see PICS), reset the RF level of Cell A to default state, deactivate Cell B and the test is repeated from step 3 to step 21. |

### Specific message contents

None.

#### 44.2.3.1.2 Routing area updating / rejected / IMSI invalid / illegal ME

##### 44.2.3.1.2.1 Conformance requirement

- 1) If the network rejects a routing area updating procedure from the Mobile Station with the cause 'Illegal ME', the Mobile Station shall consider SIM invalid for GPRS services until power is switched off or SIM is removed.
- 2) If the network rejects a routing area updating procedure from the Mobile Station with the cause 'Illegal ME', the Mobile Station shall delete the stored RAI, GPRS-CKSN, P-TMSI and P-TMSI signature.

### Reference(s):

3GPP TS 04.08 / 3GPP TS 24.008 subclause 4.7.5.1.

##### 44.2.3.1.2.2 Test purpose

To test the behaviour of the MS if the network rejects the routing area updating procedure of the MS with the cause 'Illegal ME'.

##### 44.2.3.1.2.3 Method of test

### Initial conditions

#### System Simulator:

Three cells (not simultaneously activated), cell A in MCC1/MNC1/LAC1/RAC1, cell B in MCC1/MNC1/LAC1/RAC2, cell C in MCC2/MNC1/LAC1/RAC1.

All three cells are operating in network operation mode II (in case of MS operation mode B), or in network operation mode III (in case of MS operation mode C).

#### Mobile Station:

The MS has a valid P-TMSI-1 and RAI-1. MS is Idle Updated on cell A.

### Related PICS/PIXIT statement(s)

- Support of GPRS service Yes/No.
- MS operation mode C Yes/No.
- MS operation mode B Yes/No (only if mode C not supported).
- SIM removal possible without powering down Yes/No.
- Switch off on button Yes/No.
- Automatic GPRS attach procedure at switch on or power on Yes/No.

### Test procedure

The SS rejects a routing area updating with the cause value 'Illegal ME'. The SS checks that the MS does not perform GPRS attach in the same or another PLMN.

Maximum duration of test

5 minutes.

Expected sequence

| Step | Direction | Message                     | Comments                                                                                                                                                                                                                                                                                                                                      |
|------|-----------|-----------------------------|-----------------------------------------------------------------------------------------------------------------------------------------------------------------------------------------------------------------------------------------------------------------------------------------------------------------------------------------------|
| 1    | MS        |                             | The following messages are sent and shall be received on cell A.                                                                                                                                                                                                                                                                              |
| 2    | SS        |                             | The MS is set in MS operation mode C or B (see PICS).                                                                                                                                                                                                                                                                                         |
| 3    | MS        |                             | The SS is set in network operation mode II or III and activates cell A.                                                                                                                                                                                                                                                                       |
| 4    | MS -> SS  | ATTACH REQUEST              | The MS is powered up or switched on and initiates an attach (see PICS). Cell A is preferred by the MS.                                                                                                                                                                                                                                        |
| 5    | SS -> MS  | ATTACH ACCEPT               | Attach type = 'GPRS attach'<br>Mobile identity = P-TMSI-1<br>Routing area identity = RAI-1<br>No new mobile identity assigned. P-TMSI and P-TMSI signature not included.<br>Attach result = 'GPRS only attached'<br>Routing area identity = RAI-1<br>Negotiated Ready timer value IE should not be included<br>Force to standby indicator set |
| 6    | SS        |                             | The following messages are sent and shall be received on cell B.                                                                                                                                                                                                                                                                              |
| 7    | MS        |                             | Activate cell B with a lower signal strength than cell A. The RF level of cell A is lowered until cell B is preferred by the MS.                                                                                                                                                                                                              |
| 8    | MS -> SS  | ROUTING AREA UPDATE REQUEST | Cell B is preferred by the MS.                                                                                                                                                                                                                                                                                                                |
| 9    | SS -> MS  | ROUTING AREA UPDATE REJECT  | Update type = 'RA updating'<br>Routing area identity = RAI-1<br>GMM cause = 'Illegal ME'                                                                                                                                                                                                                                                      |
| 10   | SS -> MS  |                             | SS page MS with Mobile identity = P-TMSI-1 and paging order for TBF establishment according to the channel combination of the cell.                                                                                                                                                                                                           |
| 11   | MS        |                             | No response from the MS to the request. This is checked for 10 s.                                                                                                                                                                                                                                                                             |
| 12   | SS        |                             | The following messages are sent and shall be received on cell C.                                                                                                                                                                                                                                                                              |
| 13   | MS        |                             | The SS deactivates cell B and activates cell C.                                                                                                                                                                                                                                                                                               |
| 14   | MS        |                             | Cell C is preferred by the MS.                                                                                                                                                                                                                                                                                                                |
| 15   | MS        |                             | No ATTACH REQUEST sent to the SS (SS waits 30 seconds).                                                                                                                                                                                                                                                                                       |
| 16   | MS        |                             | If possible (see PICS) SIM removal is performed. Otherwise if possible (see PICS) switch off is performed. Otherwise the power is removed.                                                                                                                                                                                                    |
| 17   | MS        | {Location Update Procedure} | The MS gets the SIM replaced, is powered up or switched on and initiates an attach (see PICS).<br>Step 17 is only performed by MS in operation mode B<br>Macro. Location Update Procedure initiated from the MS. Parameter mobile identity is IMSI.                                                                                           |

| Step | Direction | Message         | Comments                                                                                      |
|------|-----------|-----------------|-----------------------------------------------------------------------------------------------|
| 18   | MS -> SS  | ATTACH REQUEST  | Attach type = 'GPRS attach'<br>Mobile identity = IMSI<br>Attach result = 'GPRS only attached' |
| 19   | SS -> MS  | ATTACH ACCEPT   |                                                                                               |
| 20   | MS -> SS  | ATTACH COMPLETE | Mobile identity = P-TMSI-1<br>P-TMSI-1 signature<br>Routing area identity = RAI-2             |
| 21   | MS        |                 | The MS is switched off or power is removed (see PICS).                                        |
| 22   | MS -> SS  | DETACH REQUEST  | Message not sent if power is removed.<br>Detach type = 'power switched off, GPRS detach'      |

### Specific message contents

None.

#### 44.2.3.1.3 Routing area updating / rejected / MS identity cannot be derived by the network

##### 44.2.3.1.3.1 Conformance requirement

If the network rejects a routing area updating procedure from the Mobile Station with the cause 'MS identity cannot be derived by the network', the Mobile Station shall delete the stored RAI, GPRS-CKSN, P-TMSI and P-TMSI signature.

Depending on the manufacturer the MS may or may not perform a GPRS attach procedure.

#### Reference(s):

3GPP TS 04.08 / 3GPP TS 24.008 subclause 4.7.5.1.

##### 44.2.3.1.3.2 Test purpose

To test the behaviour of the MS if the network rejects the routing area updating procedure of the MS with the cause 'MS identity cannot be derived by the network'.

##### 44.2.3.1.3.3 Method of test

#### Initial conditions

##### System Simulator:

Two cells (not simultaneously activated), cell A in MCC1/MNC1/LAC1/RAC1, cell B in MCC1/MNC1/LAC1/RAC2.

Both cells are operating in network operation mode II (in case of MS operation mode B), or in network operation mode III (in case of MS operation mode C).

##### Mobile Station:

The MS has a valid P-TMSI-1 and RAI-1. MS is Idle Updated on cell A.

## Related PICS/PIXIT statement(s)

- Support of GPRS service Yes/No.
- MS operation mode C Yes/No.
- MS operation mode B Yes/No (only if mode C not supported).
- Automatic attach procedure when MS identity cannot be derived by the network Yes/No.
- Switch off on button Yes/No.
- Automatic GPRS attach procedure at switch on or power on Yes/No.

## Test procedure

The SS rejects a normal routing area updating with the cause value 'MS identity cannot be derived by the network'. The MS detach locally. A new GPRS attach may be performed.

## Maximum duration of test

5 minutes.

## Expected sequence

| Step | Direction | Message                     | Comments                                                                                                                                  |
|------|-----------|-----------------------------|-------------------------------------------------------------------------------------------------------------------------------------------|
| 1    | SS        |                             | The following messages are sent and shall be received on cell A.                                                                          |
| 2    | MS        |                             | The SS is set in network operation mode II or III and activates cell A.                                                                   |
| 3    | MS        |                             | The MS is set in MS operation mode C or B (see PICS).                                                                                     |
| 4    | MS -> SS  | ATTACH REQUEST              | The MS is powered up or switched on and initiates an attach (see PICS). Cell A is preferred by the MS.                                    |
| 5    | SS -> MS  | ATTACH ACCEPT               | Attach type = 'GPRS attach'<br>Mobile identity = P-TMSI-1<br>Routing area identity = RAI-1                                                |
| 6    | MS -> SS  | ATTACH COMPLETE             | Attach result = 'GPRS only attached'<br>Mobile identity = P-TMSI-2<br>P-TMSI-2 signature<br>Routing area identity = RAI-1                 |
| 7    | SS        |                             | The following messages are sent and shall be received on cell B.                                                                          |
| 8    | MS        |                             | Activate cell B with a lower signal strength than cell A. The RF level of cell A is lowered until cell B is preferred by the MS.          |
| 9    | MS -> SS  | ROUTING AREA UPDATE REQUEST | Cell B is preferred by the MS.<br>Update type = 'RA updating'<br>P-TMSI-2 signature                                                       |
| 10   | SS -> MS  | ROUTING AREA UPDATE REJECT  | Routing area identity = RAI-1<br>GMM cause = 'MS identity cannot be derived by the network'                                               |
| 11   | MS        |                             | If an automatic attach procedure by the MS is not possible when the MS identity cannot be derived by the network (see PICS) goto step 19. |
| 12   | MS        |                             | An Automatic GPRS attach procedure is initiated (see PICS).                                                                               |
| 13   | MS -> SS  | ATTACH REQUEST              | Attach type = 'GPRS attach'<br>Mobile identity = IMSI                                                                                     |
| 14   | SS -> MS  | ATTACH ACCEPT               | Attach result = 'GPRS only attached'<br>Mobile identity = P-TMSI-1<br>P-TMSI-1 signature                                                  |
| 15   | MS -> SS  | ATTACH COMPLETE             | Routing area identity = RAI-4                                                                                                             |
| 16   | MS        |                             | The MS is switched off or power is removed (see PICS).                                                                                    |
| 17   | MS -> SS  | DETACH REQUEST              | Message not sent if power is removed.<br>Detach type = 'power switched off, GPRS detach'                                                  |
| 18   |           |                             | Stop the sequence                                                                                                                         |
| 19   | SS -> MS  |                             | SS page MS with Mobile identity = P-TMSI-2 and paging order for TBF establishment according to the channel combination of the cell.       |
| 20   | MS        |                             | No response from the MS to the request, as the MS has detached locally. This is checked for 10 s.                                         |

## Specific message contents

None.

#### 44.2.3.1.4 Routing area updating / rejected / location area not allowed

##### 44.2.3.1.4.1 Conformance requirement

- 1) If the network rejects a routing area updating procedure from the Mobile Station with the cause 'location area not allowed' the Mobile Station shall:
  - 1.1 not perform GPRS attach when in the same location area;
  - 1.2 delete the stored RAI, GPRS-CKSN, P-TMSI and P-TMSI signature;
  - 1.3 store the LA in the 'forbidden location areas for regional provision of service'.
- 2) If the network rejects a routing area updating procedure from the Mobile Station with the cause 'location area not allowed' the Mobile Station shall:
  - 2.1 perform GPRS attach when a new location area is entered;
  - 2.2 delete the list of forbidden LAs after switch off (power off).

##### Reference(s):

3GPP TS 04.08 / 3GPP TS 24.008 subclauses 4.7.5.1.

##### 44.2.3.1.4.2 Test purpose

To test the behaviour of the MS if the network rejects the routing area updating procedure of the MS with the cause 'Location Area not allowed'.

To test that the MS deletes the list of forbidden LAs when power is switched off.

##### 44.2.3.1.4.3 Method of test

##### Initial conditions

###### System Simulator:

Three cells (not simultaneously activated), cell A in MCC1/MNC1/LAC1/RAC1, cell B in MCC1/MNC1/LAC1/RAC2, cell C in MCC1/MNC1/LAC2/RAC1.

All cells are operating in network operation mode III.

###### Mobile Station:

The MS has a valid IMSI. MS is Idle Updated on cell C.

##### Related PICS/PIXIT statement(s)

- Support of GPRS service Yes/No.
- MS operation mode B Yes/No.
- MS operation mode C Yes/No.
- SIM removal possible without powering down Yes/No.
- Switch off on button Yes/No.
- Automatic GPRS attach procedure at switch on or power on Yes/No.



## Test procedure

The SS rejects a routing area updating with the cause value 'Location Area not allowed'. The SS checks that the MS does not perform GPRS attach while in the location area, performs GPRS attach when a new location area is entered and deletes the list of forbidden LAs when switched off.

Different types of MS may use different methods to periodically clear the list of forbidden location areas (e.g. every day at 12 am). If the list is cleared while the test is being run, it may be necessary to re-run the test.

## Maximum duration of test

15 minutes.

## Expected sequence

| Step | Direction | Message                     | Comments                                                                                                                                                                 |
|------|-----------|-----------------------------|--------------------------------------------------------------------------------------------------------------------------------------------------------------------------|
| 1    | SS<br>MS  |                             | The following messages are sent and shall be received on cell C.<br>The MS is set in MS operation mode C (see PICS). If MS operation mode C not supported, goto step 42. |
| 2    | SS        |                             | The SS activates cell C.                                                                                                                                                 |
| 3    | MS        |                             | The MS is powered up or switched on and initiates an attach (see PICS). Cell C is preferred by the MS.                                                                   |
| 4    | MS -> SS  | ATTACH REQUEST              | Attach type = 'GPRS attach'<br>Mobile identity = IMSI                                                                                                                    |
| 5    | SS -> MS  | ATTACH ACCEPT               | Attach result = 'GPRS only attached'<br>Mobile identity = P-TMSI-1<br>P-TMSI-1 signature<br>Routing area identity = RAI-3                                                |
| 6    | MS -> SS  | ATTACH COMPLETE             |                                                                                                                                                                          |
| 7    | SS        |                             | The following messages are sent and shall be received on cell B.                                                                                                         |
| 8    | SS        |                             | The SS deactivates cell C and activates cell B. Cell B is preferred by the MS.                                                                                           |
| 9    |           |                             | The following step is only performed for MS Operation Mode B.                                                                                                            |
| 10   |           | {Location Update Procedure} | Macro. Location Update Procedure initiated from the MS. Parameter mobile identity is IMSI.                                                                               |
| 11   | MS -> SS  | ROUTING AREA UPDATE REQUEST | Update type = 'RA updating'<br>P-TMSI-1 signature<br>Routing area identity = RAI-3                                                                                       |
| 12   | SS -> MS  | ROUTING AREA UPDATE REJECT  | GMM cause = 'Location Area not allowed'                                                                                                                                  |
| 13   | SS -> MS  |                             | SS pages MS with Mobile identity = P-TMSI-1 and paging order for TBF establishment according to the channel combination of the cell.                                     |
| 14   | MS        |                             | No response from the MS to the request. This is checked for 10 s.                                                                                                        |
| 15   |           |                             | The following messages are sent and shall be received on cell A.                                                                                                         |
| 16   | SS        |                             | The SS deactivates cell B and activates cell A. Cell A is preferred by the MS.                                                                                           |
| 17   | MS        |                             | No ATTACH REQUEST sent to SS                                                                                                                                             |
| 18   | MS        |                             | (SS waits 30 seconds)                                                                                                                                                    |

| Step | Direction | Message                     | Comments                                                                                                                                   |
|------|-----------|-----------------------------|--------------------------------------------------------------------------------------------------------------------------------------------|
| 19   |           |                             | The following messages are sent and shall be received on cell C.                                                                           |
| 20   | SS        |                             | The SS deactivates cell A and activates cell C.                                                                                            |
| 21   | MS        |                             | Cell C is preferred by the MS.                                                                                                             |
| 22   |           |                             | The following step is only performed for MS Operation Mode B.                                                                              |
| 23   |           | {Location Update Procedure} | Macro. Location Update Procedure initiated from the MS. Parameter mobile identity is IMSI.                                                 |
|      | MS        |                             | The MS initiates a GPRS attach either automatically or manually (see PICS).                                                                |
| 24   | MS -> SS  | ATTACH REQUEST              | Attach type = 'GPRS attach'                                                                                                                |
| 25   | SS -> MS  | ATTACH ACCEPT               | Mobile identity = IMSI<br>Attach result = 'GPRS only attached'                                                                             |
|      |           |                             | Mobile identity = P-TMSI-2<br>P-TMSI-2 signature                                                                                           |
| 26   | MS -> SS  | ATTACH COMPLETE             | Routing area identity = RAI-3                                                                                                              |
| 27   | MS        |                             | If possible (see PICS) SIM removal is performed. Otherwise if possible (see PICS) switch off is performed. Otherwise the power is removed. |
| 28   | MS -> SS  | DETACH REQUEST              | Message not sent if power is removed.<br>Detach type = 'power switched off, GPRS detach'                                                   |
| 29   | MS        |                             | The MS gets the SIM replaced, is powered up or switched on and initiates an attach (see PICS).                                             |
| 30   | MS -> SS  | ATTACH REQUEST              | Attach type = 'GPRS attach'                                                                                                                |
|      |           |                             | Mobile identity = P-TMSI-2<br>Routing area identity = RAI-3                                                                                |
| 31   | SS -> MS  | ATTACH ACCEPT               | Attach result = 'GPRS only attached'                                                                                                       |
|      |           |                             | Mobile identity = P-TMSI-1<br>P-TMSI-1 signature                                                                                           |
| 32   | MS -> SS  | ATTACH COMPLETE             | Routing area identity = RAI-3                                                                                                              |
| 33   | SS        |                             | The following messages are sent and shall be received on cell A.                                                                           |
| 34   |           |                             | The SS deactivates cell C and activates cell A.                                                                                            |
| 35   |           |                             | Cell A is preferred by the MS.                                                                                                             |
| 36   |           |                             | The following step is only performed for MS Operation Mode B.                                                                              |
| 37   |           | {Location Update Procedure} | Macro. Location Update Procedure initiated from the MS. Parameter mobile identity is IMSI.                                                 |
| 38   | MS -> SS  | ROUTING AREA UPDATE REQUEST | Update type = 'RA updating'                                                                                                                |
|      |           |                             | P-TMSI-1 signature<br>Routing area identity = RAI-3                                                                                        |
| 39   | SS -> MS  | ROUTING AREA UPDATE ACCEPT  | No new mobile identity assigned. P-TMSI and P-TMSI signature not included.                                                                 |
|      |           |                             | Update result = 'RA updated'                                                                                                               |
| 40   | MS        |                             | Routing area identity = RAI-1<br>The MS is switched off or power is removed (see PICS).                                                    |
| 41   | MS -> SS  | DETACH REQUEST              | Message not sent if power is removed.<br>Detach type = 'power switched off, GPRS detach'                                                   |
| 42   | SS        |                             | The SS is set in network operation mode II.                                                                                                |
| 43   | MS        |                             | The MS is set in MS operation mode B (see PICS), cell A is switched off and the test is repeated from step 2 to step 41.                   |

Specific message contents

None.

#### 44.2.3.1.5 Routing area updating / abnormal cases / attempt counter check / miscellaneous reject causes

##### 44.2.3.1.5.1 Conformance requirement

- 1) When a routing area updating procedure is rejected with the routing area updating attempt counter less than five, the Mobile Station shall repeat the routing area updating procedure after T3311 timeout.
- 2) When a routing area updating procedure is rejected with the routing area updating attempt counter five, the Mobile Station shall start timer T3302.
- 3) When the T3302 expires, a new routing area updating procedure shall be initiated.

##### Reference(s):

3GPP TS 04.08 / 3GPP TS 24.008 subclause 4.7.5.1.

##### 44.2.3.1.5.2 Test purpose

To test the behaviour of the MS with respect to the routing area updating attempt counter.

##### 44.2.3.1.5.3 Method of test

##### Initial conditions

###### System Simulator:

Two cells (not simultaneously activated), cell A in MCC1/MNC1/LAC1/RAC1, cell B in MCC1/MNC1/LAC1/RAC2. T3302 is set to 12 minutes. The ATT-flag shall indicate that the MS should use IMSI attach/detach procedures.

Both cells are operating in network operation mode II (in case of MS operation mode B), or in network operation mode III (in case of MS operation mode C).

###### Mobile Station:

The MS has a valid P-TMSI-1 and RAI-1. MS has a valid IMSI and is Idle Updated on cell A.

##### Related PICS/PIXIT statement(s)

- Support of GPRS service Yes/No.
- MS operation mode C Yes/No.
- MS operation mode B Yes/No (only if mode C not supported).
- Switch off on button Yes/No.
- Automatic GPRS attach procedure at switch on or power on Yes/No.

##### Test procedure

The MS initiates a routing area updating procedure (routing area updating attempt counter zero). The SS rejects the routing area updating procedure with a GMM cause 'congestion' code. The routing area updating attempt counter is incremented and T3311 is started.

The MS initiates a new routing area updating procedure (routing area updating attempt counter one) after T3311 expires. The SS rejects the routing area updating procedure with a GMM cause 'congestion' code. The routing area updating attempt counter is incremented and T3311 is started.

The MS initiates a new routing area updating procedure (attempt counter two) after T3311 expires. The SS rejects the routing area updating procedure with a GMM cause 'congestion' code. The routing area updating attempt counter is incremented and T3311 is started.

The MS initiates a new routing area updating procedure (attempt counter three) after T3311 expires. The SS rejects the routing area updating procedure with a GMM cause 'congestion' code. The routing area updating attempt counter is incremented and T3311 is started.

The MS initiates a new routing area updating procedure (attempt counter four) after T3311 expires. The SS rejects the routing area updating procedure with a GMM cause 'congestion' code. The routing area updating attempt counter is incremented but T3311 is not started, as the routing area updating attempt counter is five. T3302 is started.

The MS initiates a routing area updating procedure with routing area updating attempt counter zero after T3302 expires with the stored P-TMSI, P-TMSI signature, GPRS CKSN and RAI.

#### Maximum duration of test

15 minutes.

#### Expected sequence

| Step | Direction | Message                     | Comments                                                                                                                                                                                                                                             |
|------|-----------|-----------------------------|------------------------------------------------------------------------------------------------------------------------------------------------------------------------------------------------------------------------------------------------------|
| 1    | SS<br>MS  |                             | The following messages are sent and shall be received on cell A.<br>The MS is set in MS operation mode C or B (see PICS).                                                                                                                            |
| 2    | SS        |                             | The SS is set in network operation mode II or III and activates cell A.                                                                                                                                                                              |
| 3    | MS        |                             | The MS is powered up or switched on and initiates an attach (see PICS). Cell A is preferred by the MS.                                                                                                                                               |
| 4    |           |                             | The following step is only performed for MS Operation Mode B.                                                                                                                                                                                        |
| 5    |           | {Location Update Procedure} | Macro. Location Update Procedure initiated from the MS. Location updating type = "IMSI Attach". Parameter mobile identity is IMSI. T3212 is started at the end of the procedure.                                                                     |
| 6    | MS -> SS  | ATTACH REQUEST              | Attach type = 'GPRS attach'<br>Mobile identity = P-TMSI-1<br>Routing area identity = RAI-1                                                                                                                                                           |
| 7    | SS -> MS  | ATTACH ACCEPT               | No new mobile identity assigned.<br>P-TMSI not included.<br>Attach result = 'GPRS only attached'<br>P-TMSI-2 signature<br>Routing area identity = RAI-1<br>Negotiated Ready timer value IE should not be included.<br>Force to standby indicator set |
| 8    |           |                             | The following messages are sent and shall be received on cell B.                                                                                                                                                                                     |
| 9    | SS        |                             | Activate cell B with a lower signal strength than cell A. The RF level of cell A is lowered until cell B is preferred by the MS.                                                                                                                     |
| 10   | SS        |                             | Cell B is preferred by the MS.                                                                                                                                                                                                                       |
| 11   | MS -> SS  | ROUTING AREA UPDATE REQUEST | Update type = 'RA updating'<br>P-TMSI-2 signature<br>Routing area identity = RAI-1                                                                                                                                                                   |
| 12   | SS -> MS  | ROUTING AREA UPDATE REJECT  | GMM cause = 'Congestion'                                                                                                                                                                                                                             |
| 13   | MS -> SS  | ROUTING AREA UPDATE REQUEST | Update type = 'RA updating'<br><br>P-TMSI-2 signature<br>Routing area identity = RAI-1                                                                                                                                                               |
| 14   | SS        |                             | The SS verifies that the time between the routing area update reject and the routing area update request is T3311 (+/- 10%)                                                                                                                          |
| 15   | SS -> MS  | ROUTING AREA UPDATE REJECT  | GMM cause = 'Congestion'                                                                                                                                                                                                                             |

| Step | Direction | Message                      | Comments                                                                                                                                                                                                                                                                                                                                                                                                                                                                                                                                                                |
|------|-----------|------------------------------|-------------------------------------------------------------------------------------------------------------------------------------------------------------------------------------------------------------------------------------------------------------------------------------------------------------------------------------------------------------------------------------------------------------------------------------------------------------------------------------------------------------------------------------------------------------------------|
| 16   | MS -> SS  | ROUTING AREA UPDATE REQUEST  | Update type = 'RA updating'<br>P-TMSI-2 signature<br>Routing area identity = RAI-1                                                                                                                                                                                                                                                                                                                                                                                                                                                                                      |
| 17   | SS        |                              | The SS verifies that the time between the previous routing area update reject and the previous routing area update request is T3311 (+/- 10%)                                                                                                                                                                                                                                                                                                                                                                                                                           |
| 18   | SS -> MS  | ROUTING AREA UPDATE REJECT   | GMM cause = 'Congestion'                                                                                                                                                                                                                                                                                                                                                                                                                                                                                                                                                |
| 19   | MS -> SS  | ROUTING AREA UPDATE REQUEST  | Update type = 'RA updating'<br>P-TMSI-2 signature<br>Routing area identity = RAI-1                                                                                                                                                                                                                                                                                                                                                                                                                                                                                      |
| 20   | SS        |                              | The SS verifies that the time between the previous routing area update reject and the previous routing area update request is T3311 (+/- 10%)                                                                                                                                                                                                                                                                                                                                                                                                                           |
| 21   | SS -> MS  | ROUTING AREA UPDATE REJECT   | GMM cause = 'Congestion'                                                                                                                                                                                                                                                                                                                                                                                                                                                                                                                                                |
| 22   | MS -> SS  | ROUTING AREA UPDATE REQUEST  | Update type = 'RA updating'<br>P-TMSI-2 signature<br>Routing area identity = RAI-1                                                                                                                                                                                                                                                                                                                                                                                                                                                                                      |
| 23   | SS        |                              | The SS verifies that the time between the previous routing area update reject and the previous routing area update request is T3311 (+/- 10%)                                                                                                                                                                                                                                                                                                                                                                                                                           |
| 24   | SS -> MS  | ROUTING AREA UPDATE REJECT   | GMM cause = 'Congestion'                                                                                                                                                                                                                                                                                                                                                                                                                                                                                                                                                |
| 25   | SS        |                              | The SS verifies that the MS does not attempt to initiate a RAU procedure for T3302 (+/- 10%).                                                                                                                                                                                                                                                                                                                                                                                                                                                                           |
| 26   |           |                              | The following step is only performed for MS Operation Mode B.                                                                                                                                                                                                                                                                                                                                                                                                                                                                                                           |
| 27   |           | {Location Update Procedure}  | Macro. Location Update Procedure initiated from the MS when T3212 expires. Location updating type Periodic Updating". Parameter mobile identity is IMSI.                                                                                                                                                                                                                                                                                                                                                                                                                |
| 28   | MS -> SS  | ROUTING AREA UPDATE REQUEST  | Update type = 'RA updating'<br>P-TMSI-2 signature<br>Routing area identity = RAI-1                                                                                                                                                                                                                                                                                                                                                                                                                                                                                      |
| 29   | SS -> MS  | ROUTING AREA UPDATE ACCEPT   | Update result = 'RA updated'<br>Mobile identity = P-TMSI-2<br>P-TMSI-3 signature<br>Routing area identity = RAI-4                                                                                                                                                                                                                                                                                                                                                                                                                                                       |
| 30   | MS -> SS  | ROUTING AREA UPDATE COMPLETE |                                                                                                                                                                                                                                                                                                                                                                                                                                                                                                                                                                         |
| 31   | MS        |                              | The MS is switched off or power is removed (see PICS).                                                                                                                                                                                                                                                                                                                                                                                                                                                                                                                  |
| 32   | MS -> SS  | DETACH REQUEST               | Message not sent if power is removed.<br>Detach type = 'power switched off, GPRS detach'<br>An IMSI Detach must be performed for an MS in Operation Mode B either before or after the GPRS Detach. If an IMSI Detach is performed before the GPRS Detach then the following also applies:<br>- The MS performs a GPRS Suspension Procedure in order to send the IMSI Detach while still attached for GPRS Services.<br>- The SS must include the Resumption IE in the subsequent Channel Release to allow resumption of the GMM context so GPRS Detach can be performed |

Specific message contents

None.

#### 44.2.3.1.6 Routing area updating / abnormal cases / change of cell into new routing area

##### 44.2.3.1.6.1 Conformance requirement

When a change of cell into a new routing area is performed before the routing area updating procedure is finished, the MS shall abort the routing area updating procedure and re-initiate it in the new routing area.

Reference(s):

3GPP TS 04.08 / 3GPP TS 24.008 subclause 4.7.5.1.

##### 44.2.3.1.6.2 Test purpose

To test the behaviour of the MS in case of procedure collision.

##### 44.2.3.1.6.3 Method of test

Initial conditions

System Simulator:

Three cells, cell A in MCC1/MNC1/LAC1/RAC1, cell B in MCC1/MNC1/LAC1/RAC2 and cell C In MCC1/MNC1/LAC1/RAC3.

All cells are operating in network operation mode II (in case of MS operation mode B), or in network operation mode III (in case of MS operation mode C).

Mobile Station:

The MS has a valid P-TMSI-1 and RAI-1. MS is Idle Updated on cell A.

Related PICS/PIXIT statement(s)

- Support of GPRS service Yes/No.
- MS operation mode C Yes/No.
- MS operation mode B Yes/No.
- Switch off on button Yes/No.
- Automatic GPRS attach procedure at switch on or power on Yes/No.

Test procedure

The MS initiates a routing area updating procedure. The ROUTING AREA UPDATE ACCEPT message is delayed from the SS. The MS performs a cell update into a new routing area. The MS shall re-initiate a routing area updating procedure in the new routing area.

Maximum duration of test

5 minutes.

## Expected sequence

| Step           | Direction            | Message                      | Comments                                                                                                                                                                                                                                   |
|----------------|----------------------|------------------------------|--------------------------------------------------------------------------------------------------------------------------------------------------------------------------------------------------------------------------------------------|
| 1              | SS<br>MS             |                              | The following messages are sent and shall be received on cell A.<br>The MS is set in MS operation mode C (see PICS). If MS operation mode C not supported, goto step 18.                                                                   |
| 2              | SS                   |                              | The SS activates cell A, B and C. The RF level of cell A is -50 dBm, cell B - 60 dBm and cell C - 70 dBm.                                                                                                                                  |
| 3              | MS                   |                              | The MS is powered up or switched on and initiates an attach (see PICS). Cell A is preferred by the MS.                                                                                                                                     |
| 4              | MS -> SS             | ATTACH REQUEST               | Attach type = 'GPRS attach'<br>Mobile identity = P-TMSI-1<br>Routing area identity = RAI-1                                                                                                                                                 |
| 5              | SS -> MS             | ATTACH ACCEPT                | Attach result = 'GPRS only attached'<br>Mobile identity = P-TMSI-2<br>P-TMSI-2 signature<br>Routing area identity = RAI-1                                                                                                                  |
| 6<br>7         | MS -> SS             | ATTACH COMPLETE              | Wait 30 sec to let the MS identify the neighbour cells B and C.                                                                                                                                                                            |
| 8<br>9<br>10   | SS<br>SS<br>MS -> SS | ROUTING AREA UPDATE REQUEST  | The following messages are sent and shall be received on cell B.<br>The RF level of cell A is lowered to -100 dBm.<br>Cell B is preferred by the MS.<br>Update type = 'RA updating'<br>P-TMSI-2 signature<br>Routing area identity = RAI-1 |
| 11             | SS                   |                              | No response to the ROUTING AREA UPDATING REQUEST message is given by the SS                                                                                                                                                                |
| 12<br>13<br>14 | SS<br>SS<br>MS -> SS | ROUTING AREA UPDATE REQUEST  | The following messages are sent and shall be received on cell C.<br>The RF level of cell B is lowered to -100 dBm.<br>Cell C is preferred by the MS.<br>Update type = 'RA updating'<br>P-TMSI-2 signature<br>Routing area identity = RAI-1 |
| 15             | SS -> MS             | ROUTING AREA UPDATE ACCEPT   | Update result = 'RA updated'<br>Mobile identity = P-TMSI-2<br>P-TMSI-3 signature<br>Routing area identity = RAI-5                                                                                                                          |
| 16             | MS -> SS             | ROUTING AREA UPDATE COMPLETE |                                                                                                                                                                                                                                            |
| 17             | MS                   |                              | The MS is switched off or power is removed (see PICS).                                                                                                                                                                                     |
| 18             | MS -> SS             | DETACH REQUEST               | Message not sent if power is removed.<br>Detach type = 'power switched off, GPRS detach'                                                                                                                                                   |
| 19<br>20       | SS<br>MS             |                              | The SS is set in network operation mode II.<br>The MS is set in MS operation mode B (see PICS), and the test is repeated from step 2 to step 18.                                                                                           |

## Specific message contents

None.

#### 44.2.3.1.7 Routing area updating / abnormal cases / change of cell during routing area updating procedure

##### 44.2.3.1.7.1 Conformance requirement

When a change of cell within a new routing area is performed before the routing area updating procedure is finished, the MS shall perform the cell update before the routing area updating procedure is finished.

##### Reference(s):

3GPP TS 04.08 / 3GPP TS 24.008 subclause 4.7.5.1.

##### 44.2.3.1.7.2 Test purpose

To test the behaviour of the MS in case of procedure collision.

##### 44.2.3.1.7.3 Method of test

##### Initial conditions

###### System Simulator:

Three cells, cell A in MCC1/MNC1/LAC1/RAC1, cell B in MCC1/MNC1/LAC1/RAC2 and cell C in MCC1/MNC1/LAC1/RAC2.

All three cells are operating in network operation mode II (in case of MS operation mode B), or in network operation mode III (in case of MS operation mode C).

###### Mobile Station:

The MS has a valid P-TMSI-1 and RAI-1. MS is Idle Updated on cell A.

##### Related PICS/PIXIT statement(s)

- Support of GPRS service Yes/No.
- MS operation mode C Yes/No.
- MS operation mode B Yes/No.
- Switch off on button Yes/No.
- Automatic GPRS attach procedure at switch on or power on Yes/No.

##### Test procedure

The MS initiates a routing area updating procedure. The ROUTING AREA UPDATE ACCEPT message is delayed from the SS. The MS performs a cell update within the routing area. The MS then waits for the ROUTING AREA UPDATE ACCEPT message.

##### Maximum duration of test

5 minutes.



Expected sequence

| Step | Direction | Message                      | Comments                                                                                                                                                                                                          |
|------|-----------|------------------------------|-------------------------------------------------------------------------------------------------------------------------------------------------------------------------------------------------------------------|
| 1    | SS<br>MS  |                              | The following messages are sent and shall be received on cell A.<br>The MS is set in MS operation mode C or B (see PICS).                                                                                         |
| 2    | SS        |                              | The SS is set in network operation mode II or III and activates cell A, B and C. The RF level of cell A is -50 dBm, cell B - 60 dBm and cell C - 70 dBm.                                                          |
| 3    | MS        |                              | The MS is powered up or switched on and initiates an attach (see PICS). Cell A is preferred by the MS.                                                                                                            |
| 4    | MS -> SS  | ATTACH REQUEST               | Attach result = 'GPRS attach'<br>Mobile identity = P-TMSI-1<br>Routing area identity = RAI-1                                                                                                                      |
| 5    | SS -> MS  | ATTACH ACCEPT                | No new mobile identity assigned.<br>P-TMSI not included.<br>Attach result = 'GPRS only attached'<br>P-TMSI-2 signature<br>Routing area identity = RAI-1<br>Negotiated Ready timer value IE should not be included |
| 6    |           |                              | Force to standby indicator set<br>Wait 30 sec to let the MS identify the neighbour cells B and C.                                                                                                                 |
| 7    | SS        |                              | The following messages are sent and shall be received on cell B.<br>The RF level of cell A is lowered to -100 dBm.                                                                                                |
| 8    | SS        |                              | Cell B is preferred by the MS.                                                                                                                                                                                    |
| 9    | MS -> SS  | ROUTING AREA UPDATE REQUEST  | Update type = 'RA updating'<br>P-TMSI-2 signature<br>Routing area identity = RAI-1                                                                                                                                |
| 10   | SS        |                              | No response to the ROUTING AREA UPDATE REQUEST message is given by the SS                                                                                                                                         |
| 11   | SS        |                              | The following messages are sent and shall be received on cell C.<br>The RF level of cell B is lowered to -100 dBm.                                                                                                |
| 12   | SS        |                              | Cell C is preferred by the MS.                                                                                                                                                                                    |
| 13   | MS -> SS  | UPLINK RLC DATA BLOCK        | LLC PDU implicitly indicating cell update.                                                                                                                                                                        |
| 14   | SS -> MS  | ROUTING AREA UPDATE ACCEPT   | Update result = 'RA updated'<br>Mobile identity = P-TMSI-2<br>P-TMSI-3 signature<br>Routing area identity = RAI-4                                                                                                 |
| 15   | MS -> SS  | ROUTING AREA UPDATE COMPLETE |                                                                                                                                                                                                                   |
| 16   | MS        |                              | The MS is switched off or power is removed (see PICS).                                                                                                                                                            |
| 17   | MS -> SS  | DETACH REQUEST               | Message not sent if power is removed.<br>Detach type = 'power switched off, GPRS detach'                                                                                                                          |

Specific message contents

None.

44.2.3.1.8 Routing area updating / abnormal cases / P-TMSI reallocation procedure collision

44.2.3.1.8.1 Conformance requirement

When a P-TMSI REALLOCATION COMMAND message is received by the MS while waiting for a ROUTING AREA UPDATE ACCEPT message, the MS shall ignore the P-TMSI reallocation procedure and continue with the routing area updating procedure.

## Reference(s):

3GPP TS 04.08 / 3GPP TS 24.008 subclause 4.7.5.1.

## 44.2.3.1.8.2 Test purpose

To test the behaviour of the MS in case of procedure collision.

## 44.2.3.1.8.3 Method of test

## Initial conditions

## System Simulator:

Two cells (not simultaneously activated), cell A in MCC1/MNC1/LAC1/RAC1 and cell B in MCC1/MNC1/LAC1/RAC2.

Both cells are operating in network operation mode II (in case of MS operation mode B), or in network operation mode III (in case of MS operation mode C).

## Mobile Station:

The MS has a valid IMSI. MS is Idle Updated on cell A.

## Related PICS/PIXIT statement(s)

- Support of GPRS service Yes/No.
- MS operation mode C Yes/No.
- MS operation mode B Yes/No (only if mode C not supported).
- Switch off on button Yes/No.
- Automatic GPRS attach procedure at switch on or power on Yes/No.

## Test procedure

The MS initiates a routing area updating procedure. The SS does not answer the routing area updating procedure, but initiates a P-TMSI reallocation procedure. The MS shall ignore the P-TMSI reallocation procedure and continue with the routing area updating procedure.

## Maximum duration of test

5 minutes.

Expected sequence

| Step | Direction | Message                      | Comments                                                                                                                         |
|------|-----------|------------------------------|----------------------------------------------------------------------------------------------------------------------------------|
|      | SS        |                              | The following messages are sent and shall be received on cell A.                                                                 |
| 1    | MS        |                              | The MS is set in MS operation mode C or B (see PICS).                                                                            |
| 2    | SS        |                              | The SS is set in network operation mode II or III and activates cell A.                                                          |
| 3    | MS        |                              | The MS is powered up or switched on and initiates an attach (see PICS). Cell A is preferred by the MS.                           |
| 4    | MS -> SS  | ATTACH REQUEST               | Attach result = 'GPRS attach'<br>Mobile identity = IMSI                                                                          |
| 5    | SS -> MS  | ATTACH ACCEPT                | Attach result = 'GPRS only attached'<br>Mobile identity = P-TMSI-1<br>P-TMSI-1 signature                                         |
| 6    | MS -> SS  | ATTACH COMPLETE              | Routing area identity = RAI-1                                                                                                    |
|      | SS        |                              | The following messages are sent and shall be received on cell B.                                                                 |
| 7    | SS        |                              | Activate cell B with a lower signal strength than cell A. The RF level of cell A is lowered until cell B is preferred by the MS. |
| 8    | SS        |                              | Cell B is preferred by the MS.                                                                                                   |
| 9    | MS -> SS  | ROUTING AREA UPDATE REQUEST  | Update type = 'RA updating'<br>P-TMSI-1 signature                                                                                |
| 10   | SS -> MS  | P-TMSI REALLOCATION COMMAND  | Routing area identity = RAI-1<br>Mobile identity = P-TMSI-1<br>P-TMSI-1 signature                                                |
| 11   | MS        |                              | The MS ignores the P-TMSI reallocation command.                                                                                  |
| 12   | SS -> MS  | ROUTING AREA UPDATE ACCEPT   | Update result = 'RA updated'<br>Mobile identity = P-TMSI-2<br>P-TMSI-2 signature                                                 |
| 13   | MS -> SS  | ROUTING AREA UPDATE COMPLETE | Routing area identity = RAI-4                                                                                                    |
| 14   | MS        |                              | The MS is switched off or power is removed (see PICS).                                                                           |
| 15   | MS -> SS  | DETACH REQUEST               | Message not sent if power is removed.<br>Detach type = 'power switched off, GPRS detach'                                         |

Specific message contents

None.

### 44.2.3.2 Combined routing area updating

The combined routing area updating procedure is a GMM procedure used by GPRS MSs of MS operation mode B that are IMSI attached for GPRS and non-GPRS services. In order to use the combined routing area updating procedure, the network must operate in network operation mode I.

#### 44.2.3.2.1 Combined routing area updating / combined RA/LA accepted

##### 44.2.3.2.1.1 Conformance requirement

- 1) If the network accepts the combined routing area updating procedure and reallocates a P-TMSI, the MS shall acknowledge the new P-TMSI and continue communication with the new P-TMSI.

- 2) If the network accepts the combined routing area updating procedure from the MS without reallocation of the old P-TMSI, the MS shall continue communication with the old P-TMSI.

**Reference(s):**

3GPP TS 04.08 / 3GPP TS 24.008 subclause 4.7.5.2.

**44.2.3.2.1.2 Test purpose**

To test the behaviour of the MS if the network accepts the combined routing area updating procedure.

The following cases are identified:

- 1) P-TMSI / P-TMSI signature is reallocated;
- 2) Old P-TMSI / P-TMSI signature is not changed;
- 3) Mobile terminating CS call is allowed with IMSI;
- 4) Mobile terminating CS call is allowed with TMSI.

**44.2.3.2.1.3 Method of test****Initial conditions**

System Simulator:

Two cells, cell A in MCC1/MNC1/LAC1/RAC1, cell B in MCC1/MNC1/LAC1/RAC2.

Both cells operating in network operation mode I.

Mobile Station:

The MS has a valid IMSI. MS is Idle Updated on cell A.

**Related PICS/PIXIT statement(s)**

- Support of GPRS service Yes/No.
- MS operation mode B Yes/No.
- Switch off on button Yes/No.
- Automatic GPRS attach procedure at switch on or power on Yes/No.

**Test procedure**

- 1) A combined GPRS attach procedure is performed. The MS sends a ROUTING AREA UPDATE REQUEST message. The SS reallocates the P-TMSI, unassigns the TMSI and returns ROUTING AREA UPDATE ACCEPT message with a new P-TMSI and IMSI. The MS acknowledge the new P-TMSI by sending ROUTING AREA UPDATING COMPLETE message. Further communication MS - SS is performed by the new P-TMSI. For CS calls, the IMSI is used.
- 2) The MS is CS paged in order to verify that the IMSI is used for CS calls.
- 3) The MS sends an ROUTING AREA UPDATING REQUEST message. The SS accepts the P-TMSI signature and returns ROUTING AREA UPDATING ACCEPT message without any P-TMSI and with a new TMSI. The MS acknowledge the new TMSI by sending ROUTING AREA UPDATING COMPLETE message. Further communication MS-SS is performed by the old P-TMSI. For CS calls, the new TMSI is used.
- 4) The MS is CS paged in order to verify that the TMSI is used for CS calls.

Maximum duration of test

15 minutes.

Expected sequence

| Step | Direction | Message                        | Comments                                                                                                                                                                                             |
|------|-----------|--------------------------------|------------------------------------------------------------------------------------------------------------------------------------------------------------------------------------------------------|
| 1    | MS        |                                | The MS is set in MS operation mode B (see PICS).                                                                                                                                                     |
| 2    | MS        |                                | The MS is powered up or switched on and initiates an attach (see PICS).                                                                                                                              |
| 3    | MS -> SS  | ATTACH REQUEST                 | Attach type = 'Combined GPRS / IMSI attach' or 'GPRS attach while IMSI attached'<br>Mobile identity = IMSI                                                                                           |
| 4    | SS -> MS  | ATTACH ACCEPT                  | TMSI status = no valid TMSI available<br>Attach result = 'Combined GPRS / IMSI attached'<br>Mobile identity = P-TMSI-2<br>P-TMSI-2 signature                                                         |
| 5    | MS -> SS  | ATTACH COMPLETE                | Routing area identity = RAI-1                                                                                                                                                                        |
| 6    | SS        |                                | The following messages are sent and shall be received on cell B.<br>Activate cell B with a lower signal strength than cell A. The RF level of cell A is lowered until cell B is preferred by the MS. |
| 7    | MS -> SS  | ROUTING AREA UPDATING REQUEST  | Update type = 'Combined RA/LA updating'<br>P-TMSI-2 signature<br>Routing area identity = RAI-1                                                                                                       |
| 8    | SS -> MS  | ROUTING AREA UPDATING ACCEPT   | TMSI status = no valid TMSI available<br>Update result = 'Combined RA/LA updated'<br>Mobile identity = P-TMSI-1<br>P-TMSI-1 signature<br>Mobile identity = IMSI                                      |
| 9    | MS -> SS  | ROUTING AREA UPDATING COMPLETE | Routing area identity = RAI-4                                                                                                                                                                        |
| 10   | SS -> MS  |                                | SS pages the MS with mobile identity P-TMSI-1 and paging order for TBF establishment according to the channel combination of the cell.                                                               |
| 11   | MS        |                                | Verify that the MS initiates a TBF connection and sends an UPLINK RLC DATA BLOCK as a response to the paging request.                                                                                |
| 12   | SS -> MS  |                                | SS pages the MS with mobile identity IMSI and paging order for RR connection according to the channel combination of the cell.                                                                       |
| 13   | MS        |                                | Verify that the MS initiates a RR connection and sends a PAGING RESPONSE with mobile identity IMSI.                                                                                                  |
| 14   | SS        |                                | SS releases the RR connection indicating a successful resumption of GPRS services.                                                                                                                   |

| Step | Direction | Message                        | Comments                                                                                                                                                                           |
|------|-----------|--------------------------------|------------------------------------------------------------------------------------------------------------------------------------------------------------------------------------|
| 15   | SS        |                                | The following messages are sent and shall be received on cell A.<br>The RF level of cell A is increased and the RF level of cell B is lowered until cell A is preferred by the MS. |
| 16   | MS -> SS  | ROUTING AREA UPDATING REQUEST  | Update type = 'Combined RA/LA updating'<br>P-TMSI-1 signature<br>Routing area identity = RAI-4<br>TMSI status = no valid TMSI available                                            |
| 17   | SS -> MS  | ROUTING AREA UPDATING ACCEPT   | Update result = 'Combined RA/LA updated'<br>No P-TMSI<br>Mobile identity = TMSI-1<br>Routing area identity = RAI-1                                                                 |
| 18   | MS -> SS  | ROUTING AREA UPDATING COMPLETE |                                                                                                                                                                                    |
| 19   | SS -> MS  |                                | SS pages the MS with mobile identity P-TMSI-1 and paging order for TBF establishment according to the channel combination of the cell.                                             |
| 20   | MS        |                                | Verify that the MS initiates a TBF connection and sends an UPLINK RLC DATA BLOCK as a response to the paging request.                                                              |
| 21   | SS -> MS  |                                | SS pages the MS with mobile identity TMSI-1 and paging order for RR connection according to the channel combination of the cell.                                                   |
| 22   | MS        |                                | Verify that the MS initiates a RR connection and sends a PAGING RESPONSE with mobile identity TMSI-1.                                                                              |
| 23   | SS        |                                | SS releases the RR connection indicating a successful resumption of GPRS services.                                                                                                 |
| 24   | SS -> MS  |                                | SS pages the MS with mobile identity P-TMSI-2 and paging order for TBF establishment according to the channel combination of the cell.                                             |
| 25   | MS        |                                | No response from the MS to the request. This is checked for 10 s.                                                                                                                  |
| 26   | MS        |                                | The MS is switched off or power is removed (see PICS).                                                                                                                             |
| 27   | MS -> SS  | DETACH REQUEST                 | Message not sent if power is removed.<br>Detach type = 'power switched off, combined GPRS / IMSI detach'                                                                           |

#### Specific message contents

None.

#### 44.2.3.2.2 Combined routing area updating / MS in CS operation at change of RA

##### 44.2.3.2.2.1 Conformance requirement

GPRS MS that is in an ongoing CS transaction at change of routing area shall initiate the routing area updating procedure only after the CS transaction has been released.

#### Reference(s):

3GPP TS 04.08 / 3GPP TS 24.008 subclause 4.7.5.2.

##### 44.2.3.2.2.2 Test purpose

To test the behaviour of the MS when using the combined routing area updating procedure in cases where the MS is CS connected at change of RA.

## 44.2.3.2.2.3 Method of test

## Initial conditions

## System Simulator:

Two cells, cell A in MCC1/MNC1/LAC1/RAC1, cell B in MCC1/MNC1/LAC1/RAC2.

Both cells operating in network operation mode I.

## Mobile Station:

The MS has a valid IMSI. MS is Idle Updated on cell A.

## Related PICS/PIXIT statement(s)

- Support of GPRS service Yes/No.
- MS operation mode B Yes/No.
- Switch off on button Yes/No.
- Automatic GPRS attach procedure at switch on or power on Yes/No.

## Test procedure

A combined GPRS attach procedure is performed. The MS initiates a CS call. The routing area change. MS will not send a ROUTING AREA UPDATE REQUEST message until the CS operation is terminated.

## Maximum duration of test

15 minutes.

## Expected sequence

| Step | Direction | Message                        | Comments                                                                                                                                                                                                |
|------|-----------|--------------------------------|---------------------------------------------------------------------------------------------------------------------------------------------------------------------------------------------------------|
| 1    | MS        |                                | The MS is set in MS operation mode B (see PICS).                                                                                                                                                        |
| 2    | MS        |                                | The MS is powered up or switched on and initiates an attach (see PICS).                                                                                                                                 |
| 3    | MS -> SS  | ATTACH REQUEST                 | Attach type = 'Combined GPRS / IMSI attach' or 'GPRS attach while IMSI attached'<br>Mobile identity = IMSI                                                                                              |
| 4    | SS -> MS  | ATTACH ACCEPT                  | TMSI status = no valid TMSI available<br>Attach result = 'Combined GPRS / IMSI attached'<br>Mobile identity = P-TMSI-2<br>P-TMSI-2 signature<br>Routing area identity = RAI-1                           |
| 5    | MS -> SS  | ATTACH COMPLETE                |                                                                                                                                                                                                         |
| 6    | MS        |                                | A CS call is initiated.                                                                                                                                                                                 |
| 7    | SS        |                                | Activate cell B with the same signal strength as cell A.                                                                                                                                                |
| 8    | SS -> MS  |                                | Handover commanded by SS on to DCCH of cell B                                                                                                                                                           |
| 9    | MS        |                                | The following messages are sent and shall be received on cell B.                                                                                                                                        |
| 10   | MS        |                                | No RA updating procedure is initiated.                                                                                                                                                                  |
| 11   | MS -> SS  | ROUTING AREA UPDATING REQUEST  | This is checked for 60 seconds.<br>The CS call is terminated<br>Update type = 'Combined RA/LA updating'<br>P-TMSI-2 signature<br>Routing area identity = RAI-1<br>TMSI status = no valid TMSI available |
| 12   | SS -> MS  | ROUTING AREA UPDATING ACCEPT   | Update result = 'Combined RA/LA updated'<br>Mobile identity = P-TMSI-1<br>P-TMSI-1 signature<br>Mobile identity = IMSI<br>Routing area identity = RAI-4                                                 |
| 13   | MS -> SS  | ROUTING AREA UPDATING COMPLETE |                                                                                                                                                                                                         |
| 14   | SS -> MS  |                                | SS pages the MS with mobile identity P-TMSI-1 and paging order for TBF establishment according to the channel combination of the cell.                                                                  |
| 15   | MS        |                                | Verify that the MS initiates a TBF connection and sends an UPLINK RLC DATA BLOCK as a response to the paging request.                                                                                   |
| 16   | SS -> MS  |                                | SS pages the MS with mobile identity IMSI and paging order for RR connection according to the channel combination of the cell.                                                                          |
| 17   | MS        |                                | Verify that the MS initiates a RR connection and sends a PAGING RESPONSE with mobile identity IMSI.                                                                                                     |
| 18   | SS        |                                | SS releases the RR connection.                                                                                                                                                                          |
| 19   | MS        |                                | The MS is switched off or power is removed (see PICS).                                                                                                                                                  |
| 20   | MS -> SS  | DETACH REQUEST                 | Message not sent if power is removed.<br>Detach type = 'power switched off, combined GPRS / IMSI detach'                                                                                                |

## Specific message contents

None.



### 44.2.3.2.3 Combined routing area updating / RA only accepted

#### 44.2.3.2.3.1 Conformance requirement

- 1) If the network accepts the combined GPRS attach procedure, but GMM cause code 'IMSI unknown in HLR' is sent to the MS the Mobile Station shall delete the stored TMSI, LAI and CKSN. The Mobile Station shall consider SIM invalid for non-GPRS services until power is switched off or SIM is removed.
- 2) If the network accepts the combined GPRS attach procedure, but GMM cause code 'MSC temporarily not reachable', 'Network failure' or 'Congestion' is sent to the MS, an MS operation mode B MS may perform an MM IMSI attach procedure.

#### Reference(s):

3GPP TS 04.08 / 3GPP TS 24.008 subclause 4.7.5.2.

#### 44.2.3.2.3.2 Test Purpose

##### Test purpose 1

To test the behaviour of the MS if the network accepts the routing area updating procedure with indication RA only, GMM cause 'IMSI unknown in HLR'.

##### Test purpose 2

To test the behaviour of the MS if the network accepts the routing area updating procedure with indication RA only, GMM cause 'MSC temporarily not reachable', 'Network failure' or 'Congestion'.

#### 44.2.3.2.3.3 Method of test

##### 44.2.3.2.3.3.1 Test Procedure 1

#### Initial conditions

##### System Simulator:

Two cells (not simultaneously activated), cell A in MCC1/MNC1/LAC1/RAC1, cell B in MCC1/MNC1/LAC1/RAC2.

Both cells operating in network operation mode I.

##### Mobile Station:

The MS has a valid IMSI. MS is Idle Updated on cell A.

#### Related PICS/PIXIT statement(s)

- Support of GPRS service Yes/No.
- MS operation mode B Yes/No.
- Switch off on button Yes/No.
- Automatic GPRS attach procedure at switch on or power on Yes/No.

#### Test procedure

After attach, the MS sends an ROUTING AREA UPDATE REQUEST message. The SS allocates a P-TMSI and returns ROUTING AREA UPDATE ACCEPT message with a P-TMSI. GMM cause 'IMSI unknown in HLR' is indicated from SS. Further communication MS - SS is performed by the P-TMSI. CS services are not possible.

Maximum duration of test

5 minutes.

Expected sequence

| Step | Direction | Message                        | Comments                                                                                                                                                                                             |
|------|-----------|--------------------------------|------------------------------------------------------------------------------------------------------------------------------------------------------------------------------------------------------|
| 1    | MS        |                                | The MS is set in MS operation mode B (see PICS).                                                                                                                                                     |
| 2    | MS        |                                | The MS is powered up or switched on and initiates an attach (see PICS).                                                                                                                              |
| 3    | MS -> SS  | ATTACH REQUEST                 | Attach type = 'Combined GPRS / IMSI attach' or 'GPRS attach while IMSI attached'<br>Mobile identity = IMSI                                                                                           |
| 4    | SS -> MS  | ATTACH ACCEPT                  | TMSI status = no valid TMSI available<br>Attach result = 'Combined GPRS / IMSI attached'<br>Mobile identity = P-TMSI-2<br>P-TMSI-2 signature                                                         |
| 5    | MS -> SS  | ATTACH COMPLETE                | Routing area identity = RAI-1                                                                                                                                                                        |
| 6    | SS        |                                | The following messages are sent and shall be received on cell B.<br>Activate cell B with a lower signal strength than cell A. The RF level of cell A is lowered until cell B is preferred by the MS. |
| 7    | MS -> SS  | ROUTING AREA UPDATING REQUEST  | Update type = 'Combined RA/LA updating'<br>P-TMSI-2 signature                                                                                                                                        |
| 8    | SS -> MS  | ROUTING AREA UPDATING ACCEPT   | Routing area identity = RAI-1<br>TMSI status = no valid TMSI available<br>Update result = 'RA updated'<br>Mobile identity = P-TMSI-1<br>P-TMSI-1 signature                                           |
| 9    | MS -> SS  | ROUTING AREA UPDATING COMPLETE | Routing area identity = RAI-4<br>GMM cause = 'IMSI unknown in HLR'                                                                                                                                   |
| 10   | SS -> MS  |                                | SS pages the MS with mobile identity P-TMSI-1 and paging order for TBF establishment according to the channel combination of the cell.                                                               |
| 11   | MS        |                                | Verify that the MS initiates a TBF connection and sends an UPLINK RLC DATA BLOCK as a response to the paging request.                                                                                |
| 12   | SS -> MS  |                                | SS pages the MS with mobile identity IMSI and paging order for RR connection according to the channel combination of the cell.                                                                       |
| 13   | MS        |                                | The MS shall not initiate an RR connection. This is checked during 3 seconds.                                                                                                                        |
| 14   | MS        |                                | The MS is switched off or power is removed (see PICS).                                                                                                                                               |
| 15   | MS -> SS  | DETACH REQUEST                 | Message not sent if power is removed.<br>Detach type = 'power switched off, GPRS detach'                                                                                                             |

Specific message contents

None.

## 44.2.3.2.3.3.2 Test Procedure 2

## Initial conditions

## System Simulator:

Two cells (not simultaneously activated), cell A in MCC1/MNC1/LAC1/RAC1, cell B in MCC1/MNC1/LAC1/RAC2.

Both cells operating in network operation mode I. T3212 is set to 6 minutes.

## Mobile Station:

The MS has a valid IMSI. MS is Idle Updated on cell A.

## Related PICS/PIXIT statement(s)

- Support of GPRS service Yes/No.
- MS operation mode B Yes/No.
- Automatic MM IMSI attach procedure for MS operation mode B MS Yes/No.
- Switch off on button Yes/No.
- Automatic GPRS attach procedure at switch on or power on Yes/No.

## Test procedure

After attach, the MS sends an ROUTING AREA UPDATE REQUEST message . The SS allocates a new P-TMSI signature and returns ROUTING AREA UPDATE ACCEPT message. GMM cause 'MSC temporarily not reachable', 'Network failure' or 'Congestion' is indicated from SS. The cause code is arbitrarily chosen. This procedure is repeated until the routing area updating attempt counter is equal to five. An MS operation mode B MS may perform an MM IMSI attach procedure (according to the PICS statement). Further communication MS - SS is performed by the P-TMSI. The existence of a signalling channel is verified by a request for mobile identity. It is further verified that the MS after a succesful IMSI attach procedure can perform CS services.

## Maximum duration of test

10 minutes.

## Expected sequence

Dependent whether the option 'Automatic MM IMSI attach procedure for MS operation mode B MS' is not supported or not, the steps 1-28 or 29-62 apply depending on manufacturer (see PICS).

| Step | Direction | Message                        | Comments                                                                                                                                                                                                                                                          |
|------|-----------|--------------------------------|-------------------------------------------------------------------------------------------------------------------------------------------------------------------------------------------------------------------------------------------------------------------|
| 1    | MS        |                                | The following messages are sent and shall be received on cell A<br>The MS is set in MS operation mode B and no automatic MM IMSI attach procedure is indicated (see PICS).                                                                                        |
| 2    | MS        |                                | The MS is powered up or switched on and initiates an attach (see PICS).                                                                                                                                                                                           |
| 3    | MS -> SS  | ATTACH REQUEST                 | Attach type = 'Combined GPRS / IMSI attach' or 'GPRS attach while IMSI attached'<br>Mobile identity = IMSI                                                                                                                                                        |
| 4    | SS -> MS  | ATTACH ACCEPT                  | TMSI status = no valid TMSI available<br>Attach result = 'Combined GPRS / IMSI attached'<br>Mobile identity = P-TMSI-2<br>P-TMSI-2 signature<br>Routing area identity = RAI-1                                                                                     |
| 5    | MS -> SS  | ATTACH COMPLETE                |                                                                                                                                                                                                                                                                   |
| 6    | SS        |                                | The following messages are sent and shall be received on cell B.<br>Activate cell B with a lower signal strength than cell A. The RF level of cell A is lowered until cell B is preferred by the MS.                                                              |
| 7    | MS -> SS  | ROUTING AREA UPDATING REQUEST  | Update type = 'Combined RA/LA updating'<br>P-TMSI-2 signature<br>Routing area identity = RAI-1                                                                                                                                                                    |
| 8    | SS -> MS  | ROUTING AREA UPDATING ACCEPT   | TMSI status = no valid TMSI available<br>Update result = 'RA updated'<br>Mobile identity = P-TMSI-1<br>P-TMSI-1 signature<br>Routing area identity = RAI-4<br>GMM cause = 'MSC temporarily not reachable', 'Network failure' or 'Congestion' (arbitrarily chosen) |
| 9    | MS -> SS  | ROUTING AREA UPDATING COMPLETE |                                                                                                                                                                                                                                                                   |
| 10   |           |                                | The routing area updating attempt counter =1.<br>The combined routing area updating procedure is reinitialized at the expiry of T3311                                                                                                                             |
| 11   | MS -> SS  | ROUTING AREA UPDATING REQUEST  | Update type = 'Combined RA/LA updating with IMSI Attach'<br>P-TMSI-1 signature<br>Routing area identity = RAI-4<br>TMSI status = no valid TMSI available                                                                                                          |
| 12   | SS -> MS  | ROUTING AREA UPDATING ACCEPT   | Update result = 'RA updated'<br>Mobile identity = P-TMSI-1<br>P-TMSI-1 signature<br>Routing area identity = RAI-4<br>GMM cause = 'MSC temporarily not reachable', 'Network failure' or 'Congestion' (arbitrarily chosen)                                          |
| 13   | MS -> SS  | ROUTING AREA UPDATING COMPLETE |                                                                                                                                                                                                                                                                   |
| 14   |           |                                | The routing area updating attempt counter =2.<br>The combined routing area updating procedure is reinitialized at the expiry of T3311                                                                                                                             |
| 15   | MS -> SS  | ROUTING AREA UPDATING REQUEST  | Update type = 'Combined RA/LA updating with IMSI Attach'<br>P-TMSI-1 signature<br>Routing area identity = RAI-4<br>TMSI status = no valid TMSI available                                                                                                          |

| Step | Direction | Message                           | Comments                                                                                                                                                                                                                       |
|------|-----------|-----------------------------------|--------------------------------------------------------------------------------------------------------------------------------------------------------------------------------------------------------------------------------|
| 16   | SS -> MS  | ROUTING AREA UPDATING<br>ACCEPT   | Update result = 'RA updated'<br>Mobile identity = P-TMSI-1<br>P-TMSI-1 signature<br>Routing area identity = RAI-4<br>GMM cause = 'MSC temporarily not reachable',<br>'Network failure' or 'Congestion' (arbitrarily<br>chosen) |
| 17   | MS -> SS  | ROUTING AREA UPDATING<br>COMPLETE |                                                                                                                                                                                                                                |
| 18   |           |                                   | The routing area updating attempt counter =3.<br>The combined routing area updating procedure<br>is reinitialized at the expiry of T3311                                                                                       |
| 19   | MS -> SS  | ROUTING AREA UPDATING<br>REQUEST  | Update type = 'Combined RA/LA updating with<br>IMSI Attach'<br>P-TMSI-1signature<br>Routing area identity = RAI-4<br>TMSI status = no valid TMSI available                                                                     |
| 20   | SS -> MS  | ROUTING AREA UPDATING<br>ACCEPT   | Update result = 'RA updated'<br>Mobile identity = P-TMSI-1<br>P-TMSI-1 signature<br>Routing area identity = RAI-4<br>GMM cause = 'MSC temporarily not reachable',<br>'Network failure' or 'Congestion' (arbitrarily<br>chosen) |
| 21   | MS -> SS  | ROUTING AREA UPDATING<br>COMPLETE |                                                                                                                                                                                                                                |
| 22   |           |                                   | The routing area updating attempt counter =4.<br>The combined routing area updating procedure<br>is reinitialized at the expiry of T3311                                                                                       |
| 23   | MS -> SS  | ROUTING AREA UPDATING<br>REQUEST  | Update type = 'Combined RA/LA updating with<br>IMSI Attach'<br>P-TMSI-1 signature<br>Routing area identity = RAI-4<br>TMSI status = no valid TMSI available                                                                    |
| 24   | SS -> MS  | ROUTING AREA UPDATING<br>ACCEPT   | Update result = 'RA updated'<br>Mobile identity = P-TMSI-1<br>P-TMSI-1 signature<br>Routing area identity = RAI-4<br>GMM cause = 'MSC temporarily not reachable',<br>'Network failure' or 'Congestion' (arbitrarily<br>chosen) |
| 25   | MS -> SS  | ROUTING AREA UPDATING<br>COMPLETE |                                                                                                                                                                                                                                |
| 26   |           |                                   | The routing area updating attempt counter =5. It<br>is verified for 30 seconds that the combined<br>routing area updating procedure is not<br>reinitialized.                                                                   |
| 27   | MS        |                                   | The MS is switched off or power is removed<br>(see PICS).                                                                                                                                                                      |
| 28   | MS -> SS  | DETACH REQUEST                    | Message not sent if power is removed.<br>Stop the sequence.                                                                                                                                                                    |
| 29   |           |                                   | The following messages are sent and shall be<br>received on cell B                                                                                                                                                             |
| 30   | MS        |                                   | The MS is set in MS operation mode B and<br>Automatic MM IMSI attach procedure is<br>indicated (see PICS).                                                                                                                     |
| 31   | MS        |                                   | The MS is powered up or switched on and<br>initiates an attach (see PICS).                                                                                                                                                     |
| 32   | MS -> SS  | ATTACH REQUEST                    | Attach type = 'Combined GPRS / IMSI attach' or<br>'GPRS attach while IMSI attached'<br>Mobile identity = IMSI<br>TMSI status = no valid TMSI available                                                                         |

| Step | Direction | Message                        | Comments                                                                                                                                                                                                                 |
|------|-----------|--------------------------------|--------------------------------------------------------------------------------------------------------------------------------------------------------------------------------------------------------------------------|
| 33   | SS -> MS  | ATTACH ACCEPT                  | Attach result = 'Combined GPRS / IMSI attached'<br>Mobile identity = P-TMSI-2<br>P-TMSI-2 signature<br>Routing area identity = RAI-4                                                                                     |
| 34   | MS -> SS  | ATTACH COMPLETE                |                                                                                                                                                                                                                          |
| 35   |           |                                | The following messages are sent and shall be received on cell A.                                                                                                                                                         |
| 36   | SS        |                                | Activate cell A with a lower signal strength than cell B. The RF level of cell B is lowered until cell A is preferred by the MS.                                                                                         |
| 37   | MS -> SS  | ROUTING AREA UPDATING REQUEST  | Update type = 'Combined RA/LA updating'<br>P-TMSI-2 signature<br>Routing area identity = RAI-4<br>TMSI status = no valid TMSI available                                                                                  |
| 38   | SS -> MS  | ROUTING AREA UPDATING ACCEPT   | Update result = 'RA updated'<br>Mobile identity = P-TMSI-1<br>P-TMSI-1 signature<br>Routing area identity = RAI-1<br>GMM cause = 'MSC temporarily not reachable', 'Network failure' or 'Congestion' (arbitrarily chosen) |
| 39   | MS -> SS  | ROUTING AREA UPDATING COMPLETE |                                                                                                                                                                                                                          |
| 40   |           |                                | The routing area updating attempt counter =1.<br>The combined routing area updating procedure is reinitialized at the expiry of T3311                                                                                    |
| 41   | MS -> SS  | ROUTING AREA UPDATING REQUEST  | Update type = 'Combined RA/LA updating with IMSI Attach'<br>P-TMSI-1 signature<br>Routing area identity = RAI-1<br>TMSI status = no valid TMSI available                                                                 |
| 42   | SS -> MS  | ROUTING AREA UPDATING ACCEPT   | Update result = 'RA updated'<br>Mobile identity = P-TMSI-1<br>P-TMSI-1 signature<br>Routing area identity = RAI-1<br>GMM cause = 'MSC temporarily not reachable', 'Network failure' or 'Congestion' (arbitrarily chosen) |
| 43   | MS -> SS  | ROUTING AREA UPDATING COMPLETE |                                                                                                                                                                                                                          |
| 44   |           |                                | The routing area updating attempt counter =2.<br>The combined routing area updating procedure is reinitialized at the expiry of T3311                                                                                    |
| 45   | MS -> SS  | ROUTING AREA UPDATING REQUEST  | Update type = 'Combined RA/LA updating with IMSI Attach'<br>P-TMSI-1 signature<br>Routing area identity = RAI-1<br>TMSI status = no valid TMSI available                                                                 |
| 46   | SS -> MS  | ROUTING AREA UPDATING ACCEPT   | Update result = 'RA updated'<br>Mobile identity = P-TMSI-1<br>P-TMSI-1 signature<br>Routing area identity = RAI-1<br>GMM cause = 'MSC temporarily not reachable', 'Network failure' or 'Congestion' (arbitrarily chosen) |
| 47   | MS -> SS  | ROUTING AREA UPDATING COMPLETE |                                                                                                                                                                                                                          |
| 48   |           |                                | The routing area updating attempt counter =3.<br>The combined routing area updating procedure is reinitialized at the expiry of T3311                                                                                    |
| 49   | MS -> SS  | ROUTING AREA UPDATING REQUEST  | Update type = 'Combined RA/LA updating with IMSI Attach'<br>P-TMSI-1 signature<br>Routing area identity = RAI-1<br>TMSI status = no valid TMSI available                                                                 |

| Step                           | Direction | Message                            | Comments                                                                                                                                                                                                                                                                     |
|--------------------------------|-----------|------------------------------------|------------------------------------------------------------------------------------------------------------------------------------------------------------------------------------------------------------------------------------------------------------------------------|
| 50                             | SS -> MS  | ROUTING AREA UPDATING<br>ACCEPT    | Update result = 'RA updated'<br>Mobile identity = P-TMSI-1<br>P-TMSI-1 signature<br>Routing area identity = RAI-1<br>GMM cause = 'MSC temporarily not reachable',<br>'Network failure' or 'Congestion' (arbitrarily<br>chosen)                                               |
| 51                             | MS -> SS  | ROUTING AREA UPDATING<br>COMPLETE  |                                                                                                                                                                                                                                                                              |
| 52                             |           |                                    | The routing area updating attempt counter =4.<br>The combined routing area updating procedure<br>is reinitialized at the expiry of T3311                                                                                                                                     |
| 53                             | MS -> SS  | ROUTING AREA UPDATING<br>REQUEST   | Update type = 'Combined RA/LA updating with<br>IMSI Attach'<br>P-TMSI-1 signature<br>Routing area identity = RAI-1<br>TMSI status = no valid TMSI available                                                                                                                  |
| 54                             | SS -> MS  | ROUTING AREA UPDATING<br>ACCEPT    | Update result = 'RA updated'<br>No new P-TMSI is assigned<br>Routing area identity = RAI-1<br>GMM cause = 'MSC temporarily not reachable',<br>'Network failure' or 'Congestion' (arbitrarily<br>chosen)                                                                      |
| 55<br>56<br>(optional<br>step) | MS        | <b>{Location Update Procedure}</b> | The routing area updating attempt counter =5.<br>Macro. Location Update Procedure may be<br>initiated from the MS. Parameter mobile identity<br>is TMSI-1.<br>Steps 57, 58 and 59 are only performed if the<br>MS has performed the Location Update<br>Procedure in step 56. |
| 57                             | SS -> MS  |                                    | SS pages the MS with mobile identity TMSI-1<br>and paging order for RR connection according<br>to the channel combination of the cell.                                                                                                                                       |
| 58                             | MS        |                                    | Verify that the MS initiates a RR connection and<br>sends a PAGING RESPONSE with mobile<br>identity TMSI-1.                                                                                                                                                                  |
| 59                             | SS        |                                    | SS releases the RR connection indicating a<br>successful resumption of GPRS services.                                                                                                                                                                                        |
| 60                             | MS        |                                    | The MS is switched off or power is removed<br>(see PICS).                                                                                                                                                                                                                    |
| 61                             | MS -> SS  | DETACH REQUEST                     | Message not sent if power is removed.                                                                                                                                                                                                                                        |

Specific message contents

None.

#### 44.2.3.2.4 Combined routing area updating / rejected / PLMN not allowed

##### 44.2.3.2.4.1 Conformance requirement

- 1) If the network rejects a combined routing area updating procedure from the Mobile Station with the cause 'PLMN not allowed' the Mobile Station shall:
  - 1.1. not perform combined GPRA attach when switched on in the same location area or PLMN;
  - 1.2. delete the stored RAI, GPRS-CKSN, P-TMSI, P-TMSI signature, TMSI CKSN and LAI;
  - 1.3. store the PLMN in the 'forbidden PLMN list'.

Reference(s):

3GPP TS 04.08 / 3GPP TS 24.008 subclause 4.7.5.2.

#### 44.2.3.2.4.2 Test purpose

To test the behaviour of the MS if the network rejects the combined routing area updating procedure of the MS with the cause 'PLMN not allowed'.

#### 44.2.3.2.4.3 Method of test

##### Initial conditions

###### System Simulator:

Four cells (not simultaneously activated), cell A in MCC1/MNC2/LAC1/RAC1, cell B in MCC1/MNC2/LAC1/RAC2, cell C in MCC1/MNC2/LAC2/RAC1 and cell D in MCC2/MNC1/LAC1/RAC1.

All four cells are operating in network operation mode I.

###### Mobile Station:

The MS has a valid IMSI. MS is Idle Updated on cell A.

##### Related PICS/PIXIT statement(s)

- Support of GPRS service Yes/No.
- MS operation mode B Yes/No.
- Switch off on button Yes/No.
- Automatic GPRS attach procedure at switch on or power on Yes/No.
- GPRS attach attempted automatically due to outstanding request Yes/No.

##### Test Procedure

The SS rejects a combined routing area updating with the cause value 'PLMN not allowed'. The SS checks that the MS does not perform GPRS attach if activated in the same PLMN. The SS checks that the MS does not perform IMSI attach if activated in the same PLMN.

##### Maximum duration of test

10 minutes.

##### Expected sequence



| Step | Direction | Message                       | Comments                                                                                                                                                                                         |
|------|-----------|-------------------------------|--------------------------------------------------------------------------------------------------------------------------------------------------------------------------------------------------|
| 1    | SS        |                               | The following messages are sent and shall be received on cell A.                                                                                                                                 |
| 2    | SS        |                               | The SS activates cell A.                                                                                                                                                                         |
| 3    | MS -> SS  | ATTACH REQUEST                | The MS is powered up or switched on and initiates an attach (see PICS).<br>Attach type = 'Combined GPRS / IMSI attach' or 'GPRS attach while IMSI attached'<br>Mobile identity = IMSI            |
| 4    | SS -> MS  | ATTACH ACCEPT                 | TMSI status = no valid TMSI available<br>Attach result = 'Combined GPRS / IMSI attached'<br>Mobile identity = P-TMSI-2<br>P-TMSI-2 signature<br>Routing area identity = RAI-8                    |
| 5    | MS -> SS  | ATTACH COMPLETE               | Mobile identity = TMSI-1                                                                                                                                                                         |
| 6    | SS        |                               | The following messages are sent and shall be received on cell B.                                                                                                                                 |
| 7    | MS        |                               | Activate cell B with a lower signal strength than cell A. The RF level of cell A is lowered until cell B is preferred by the MS.                                                                 |
| 8    | MS -> SS  | ROUTING AREA UPDATING REQUEST | Cell B is preferred by the MS.<br>Update type = 'Combined RA/LA updating'<br>P-TMSI-2 signature                                                                                                  |
| 9    | SS -> MS  | ROUTING AREA UPDATING REJECT  | Routing area identity = RAI-8<br>GMM cause = 'PLMN not allowed'                                                                                                                                  |
| 10   | MS        |                               | The MS initiates an attach by MMI or AT command.                                                                                                                                                 |
| 11   | MS        |                               | No ATTACH REQUEST sent to SS                                                                                                                                                                     |
| 12   | SS -> MS  |                               | (SS waits 30 seconds).<br>SS pages the MS with mobile identity P-TMSI-2 and paging order for TBF establishment according to the channel combination of the cell.                                 |
| 13   | MS        |                               | No response from the MS to the request. This is checked for 10 s.                                                                                                                                |
| 14   | SS        |                               | The following messages are sent and shall be received on cell C.                                                                                                                                 |
| 15   | MS        |                               | The SS deactivates cell B and activates cell C.                                                                                                                                                  |
| 16   | MS        |                               | Cell C is preferred by the MS.                                                                                                                                                                   |
| 17   | MS        |                               | The MS initiates an attach by MMI or by AT command.                                                                                                                                              |
| 18   | SS -> MS  |                               | No ATTACH REQUEST sent to SS<br>(SS waits 30 seconds).<br>SS pages the MS with mobile identity TMSI-1 and paging order for RR connection according to the channel combination of the cell.       |
| 19   | MS        |                               | The MS shall not initiate an RR connection.<br>This is checked during 3 seconds.                                                                                                                 |
| 20   | SS        |                               | The following messages are sent and shall be received on cell A.                                                                                                                                 |
| 21   | MS        |                               | The SS deactivates cell C and activates cell A.                                                                                                                                                  |
| 22   | MS        |                               | Cell A is preferred by the MS.                                                                                                                                                                   |
| 23   | MS        |                               | The MS initiates an attach by MMI or by AT command.                                                                                                                                              |
| 24   | SS -> MS  |                               | No ATTACH REQUEST sent to SS<br>(SS waits 30 seconds).<br>SS pages the MS with mobile identity P-TMSI-2 and paging order for TBF establishment according to the channel combination of the cell. |
| 25   | MS        |                               | No response from the MS to the request. This is checked for 10 s.                                                                                                                                |

| Step                | Direction | Message                            | Comments                                                                                                                                                                                                                                                                                                              |
|---------------------|-----------|------------------------------------|-----------------------------------------------------------------------------------------------------------------------------------------------------------------------------------------------------------------------------------------------------------------------------------------------------------------------|
| 26                  | SS        |                                    | The following messages are sent and shall be received on cell D.                                                                                                                                                                                                                                                      |
| 27                  | MS        |                                    | The SS deactivates cell A and activates cell D. Cell D is preferred by the MS.                                                                                                                                                                                                                                        |
| 28<br>(conditional) |           | <b>{Location Update Procedure}</b> | Steps 29 and 30 are only performed by an MS which will not initiate a GPRS attach automatically due to outstanding request (see PICS)                                                                                                                                                                                 |
| 29<br>(conditional) | MS        |                                    | Macro. Location Update Procedure initiated from the MS.                                                                                                                                                                                                                                                               |
| 30                  | MS -> SS  | ATTACH REQUEST                     | MS initiates an attach via MMI or AT commands.                                                                                                                                                                                                                                                                        |
| 31                  | SS -> MS  | ATTACH ACCEPT                      | Attach type = 'Combined GPRS / IMSI attach' or 'GPRS attach while IMSI attached'<br>Mobile identity = IMSI<br>TMSI status = no valid TMSI available<br>Attach result = 'Combined GPRS / IMSI attached'<br>Mobile identity = P-TMSI-1<br>P-TMSI-1 signature<br>Routing area identity = RAI-2<br>Mobile identity = IMSI |
| 32                  | MS -> SS  | ATTACH COMPLETE                    |                                                                                                                                                                                                                                                                                                                       |
| 33                  | MS        |                                    | The MS is switched off or power is removed (see PICS).                                                                                                                                                                                                                                                                |
| 34                  | MS -> SS  | DETACH REQUEST                     | Message not sent if power is removed.<br>Detach type = 'power switched off, combined GPRS / IMSI detach'                                                                                                                                                                                                              |

#### Specific message contents

None.

#### 44.2.3.2.5 Combined routing area updating / rejected / roaming not allowed in this location area

##### 44.2.3.2.5.1 Conformance requirement

- 1) If the network rejects a combined routing area updating procedure from the Mobile Station with the cause 'roaming not allowed in this location area' the Mobile Station:
  - 1.1 shall not perform combined GPRS attach when in the same location area;
  - 1.2 shall delete the stored RAI, GPRS-CKSN, P-TMSI P-TMSI signature, TMSI, CKSN and LAI;
  - 1.3 shall store the LA in the 'forbidden location areas for roaming';
  - 1.4 may perform combined GPRS attach when a new location area is entered.
- 2) The mobile station shall reset the list of 'Forbidden location areas for roaming' when switched off or when the SIM is removed.

#### Reference(s):

3GPP TS 04.08 / 3GPP TS 24.008 subclause 4.7.5.2.

## 44.2.3.2.5.2 Test purpose

## Test purpose 1

To test that on receipt of a rejection using the 'Roaming not allowed in this area' cause code, the MS ceases trying a routing area updating procedure on that location area. Successful combined routing area updating procedure is possible in other location areas.

## Test purpose 2

To test that if the MS is switched off or the SIM is removed the list of 'forbidden location areas for roaming' is cleared.

## 44.2.3.2.5.3 Method of test

## 44.2.3.2.5.3.1 Test procedure 1

## Initial conditions

## System Simulator:

Two cells, cell A in MCC2/MNC1/LAC1/RAC1, cell B in MCC2/MNC1/LAC2/RAC1.

Both cells are operating in network operation mode I.

## Mobile Station:

The MS has a valid IMSI. MS is Idle Updated on cell A.

## Related PICS/PIXIT statement(s)

- Support of GPRS service Yes/No.
- MS operation mode B Yes/No.
- Switch off on button Yes/No.
- Automatic GPRS attach procedure at switch on or power on Yes/No.
- GPRS attach attempted automatically due to outstanding request Yes/No.

## Test procedure

The SS rejects a combined routing area updating with the cause value 'Roaming not allowed in this area'. A new attempt for a combined GPRS attach is not possible. Successful combined GPRS attach procedure is performed in another location area. The MS is moved back to the 1<sup>st</sup> location area. A combined routing area updating shall not be performed, as the LA is on the forbidden list.

## Maximum duration of test

10 minutes.

## Expected sequence

| Step                | Direction | Message                       | Comments                                                                                                                                                                                          |
|---------------------|-----------|-------------------------------|---------------------------------------------------------------------------------------------------------------------------------------------------------------------------------------------------|
| 1                   | SS        |                               | The following messages are sent and shall be received on cell A.                                                                                                                                  |
| 2                   | SS<br>MS  |                               | The SS activates cell A.<br>The MS is powered up or switched on and initiates an attach (see PICS).                                                                                               |
| 3                   | MS -> SS  | ATTACH REQUEST                | Attach type = 'Combined GPRS / IMSI attach' or 'GPRS attach while IMSI attached'<br>Mobile identity = IMSI                                                                                        |
| 4                   | SS -> MS  | ATTACH ACCEPT                 | TMSI status = no valid TMSI available<br>Attach result = 'Combined GPRS / IMSI attached'<br>Mobile identity = P-TMSI-2<br>P-TMSI-2 signature<br>Routing area identity = RAI-2                     |
| 5                   | MS -> SS  | ATTACH COMPLETE               | Mobile identity = TMSI-1                                                                                                                                                                          |
| 6                   | SS        |                               | The following messages are sent and shall be received on cell B.                                                                                                                                  |
| 7                   | MS        |                               | Activate cell B with a lower signal strength than cell A. The RF level of cell A is lowered until cell A is no more suitable.                                                                     |
| 8                   | MS -> SS  | ROUTING AREA UPDATING REQUEST | Cell B is preferred by the MS.<br>Update type = 'Combined RA/LA updating'<br>P-TMSI-2 signature                                                                                                   |
| 9                   | SS -> MS  | ROUTING AREA UPDATING REJECT  | Routing area identity = RAI-2<br>GMM cause = 'Roaming not allowed in this area'                                                                                                                   |
| 10                  | MS        |                               | The MS initiates an attach by MMI or by AT command.                                                                                                                                               |
| 11                  | MS        |                               | No ATTACH REQUEST sent to SS (SS waits 30 seconds).                                                                                                                                               |
| 12                  | SS -> MS  |                               | SS pages the MS with mobile identity P-TMSI-2 and paging order for TBF establishment according to the channel combination of the cell.                                                            |
| 13                  | MS        |                               | No response from the MS to the request. This is checked for 10 s.                                                                                                                                 |
| 14                  | SS -> MS  |                               | SS pages the MS with mobile identity TMSI and paging order for RR connection according to the channel combination of the cell.                                                                    |
| 15                  | MS        |                               | The MS shall not initiate an RR connection. This is checked during 3 seconds.                                                                                                                     |
| 16                  | SS        |                               | The following messages are sent and shall be received on cell A.                                                                                                                                  |
| 17                  | MS        |                               | The RF level of cell A is increased and the RF level of cell B is lowered until cell A is preferred by the MS.<br>Cell A is preferred by the MS.                                                  |
| 18<br>(conditional) |           | {Location Update Procedure}   | Steps 18 and 19 are only performed by an MS which will not initiate a GPRS attach automatically due to outstanding request (see PICS).<br>Macro. Location Update Procedure initiated from the MS. |
| 19<br>(conditional) | MS        |                               | MS initiates an attach via MMI or AT commands.                                                                                                                                                    |
| 20                  | MS -> SS  | ATTACH REQUEST                | Attach type = 'Combined GPRS / IMSI attach' or 'GPRS attach while IMSI attached'<br>Mobile identity = IMSI<br>TMSI status = no valid TMSI available                                               |

| Step | Direction | Message         | Comments                                                                                                                                                                                                                                                                                                                                                                                                                                                                                                                                                                                           |
|------|-----------|-----------------|----------------------------------------------------------------------------------------------------------------------------------------------------------------------------------------------------------------------------------------------------------------------------------------------------------------------------------------------------------------------------------------------------------------------------------------------------------------------------------------------------------------------------------------------------------------------------------------------------|
| 21   | SS -> MS  | ATTACH ACCEPT   | Attach result = 'Combined GPRS / IMSI attached'<br>Mobile identity = P-TMSI-1<br>P-TMSI-1 signature<br>Routing area identity = RAI-2<br>Mobile identity = TMSI-1                                                                                                                                                                                                                                                                                                                                                                                                                                   |
| 22   | MS -> SS  | ATTACH COMPLETE | SS pages the MS with mobile identity TMSI-1 and paging order for RR connection according to the channel combination of the cell.<br>Verify that the MS initiates a RR connection and sends a PAGING RESPONSE with mobile identity TMSI-1.<br>SS releases the RR connection indicating a successful resumption of GPRS services.<br>SS pages the MS with mobile identity P-TMSI-1 and paging order for TBF establishment according to the channel combination of the cell.<br>Verify that the MS initiates a TBF connection and sends an UPLINK RLC DATA BLOCK as a response to the paging request. |
| 23   | SS -> MS  |                 |                                                                                                                                                                                                                                                                                                                                                                                                                                                                                                                                                                                                    |
| 24   | MS        |                 |                                                                                                                                                                                                                                                                                                                                                                                                                                                                                                                                                                                                    |
| 25   | SS        |                 |                                                                                                                                                                                                                                                                                                                                                                                                                                                                                                                                                                                                    |
| 26   | SS -> MS  |                 |                                                                                                                                                                                                                                                                                                                                                                                                                                                                                                                                                                                                    |
| 27   | MS        |                 |                                                                                                                                                                                                                                                                                                                                                                                                                                                                                                                                                                                                    |
| 28   | SS        |                 | The following messages are sent and shall be received on cell B.<br>The RF level of cell B is increased and the RF level of cell A is lowered until cell B is preferred by the MS.                                                                                                                                                                                                                                                                                                                                                                                                                 |
| 29   | MS        |                 | No ROUTING AREA UPDATING REQUEST sent to SS<br>(SS waits 30 seconds).                                                                                                                                                                                                                                                                                                                                                                                                                                                                                                                              |
| 30   | SS -> MS  |                 | SS pages the MS with mobile identity P-TMSI-2 and paging order for TBF establishment according to the channel combination of the cell.                                                                                                                                                                                                                                                                                                                                                                                                                                                             |
| 31   | MS        |                 | No response from the MS to the request. This is checked for 10 s.                                                                                                                                                                                                                                                                                                                                                                                                                                                                                                                                  |

#### Specific message contents

None.

#### 44.2.3.2.5.3.2 Test procedure 2

#### Initial conditions

##### System Simulator:

Two cells, cell A in MCC2/MNC1/LAC1/RAC1, cell B in MCC2/MNC1/LAC2/RAC1.

Both cells are operating in network operation mode I.

##### Mobile Station:

The MS has a valid IMSI. MS is Idle Updated on cell A.

#### Related PICS/PIXIT statement(s)

- Support of GPRS service Yes/No.
- MS operation mode B Yes/No.
- SIM removal possible without powering down Yes/No.
- Switch off on button Yes/No.

- Automatic GPRS attach procedure at switch on or power on Yes/No.

#### Test procedure

The SS rejects a combined routing area updating with the cause value 'Roaming not allowed in this area'. The MS is switched off for 10 s and switched on again. The SS checks that a combined GPRS attach is possible on the cell on which the previous combined routing area updating had been rejected.

If SIM removal is possible without switching off: The SS rejects a routing area updating with the cause value 'Roaming not allowed in this area'. The SIM is removed and inserted in the MS. The SS checks that a GPRS attach procedure and routing area updating procedure is possible on the cell on which the routing area updating had previously been rejected.

#### Maximum duration of test

10 minutes.

## Expected sequence

| Step | Direction | Message                            | Comments                                                                                                                                                                      |
|------|-----------|------------------------------------|-------------------------------------------------------------------------------------------------------------------------------------------------------------------------------|
|      | SS        |                                    | The following messages are sent and shall be received on cell A.                                                                                                              |
| 1    | SS        |                                    | The SS activates cell A.                                                                                                                                                      |
| 2    | MS        |                                    | The MS is powered up or switched on and initiates an attach (see PICS).                                                                                                       |
| 3    | MS -> SS  | ATTACH REQUEST                     | Attach type = 'Combined GPRS / IMSI attach' or 'GPRS attach while IMSI attached'<br>Mobile identity = IMSI                                                                    |
| 4    | SS -> MS  | ATTACH ACCEPT                      | TMSI status = no valid TMSI available<br>Attach result = 'Combined GPRS / IMSI attached'<br>Mobile identity = P-TMSI-2<br>P-TMSI-2 signature<br>Routing area identity = RAI-2 |
| 5    | MS -> SS  | ATTACH COMPLETE                    | Mobile identity = TMSI-1                                                                                                                                                      |
|      |           |                                    | The following messages are sent and shall be received on cell B.                                                                                                              |
| 6    | SS        |                                    | Activate cell B with a lower signal strength than cell A. The RF level of cell A is lowered until cell B is preferred by the MS.                                              |
| 7    | MS        |                                    | Cell B is preferred by the MS.                                                                                                                                                |
| 8    | MS -> SS  | ROUTING AREA UPDATING REQUEST      | Update type = 'Combined RA/LA updating'<br>P-TMSI-2 signature                                                                                                                 |
| 9    | SS -> MS  | ROUTING AREA UPDATING REJECT       | Routing area identity = RAI-2<br>GMM cause = 'Roaming not allowed in this area'                                                                                               |
| 10   | MS        |                                    | The MS initiates an attach by MMI or by AT command.                                                                                                                           |
| 11   | MS        |                                    | No ATTACH REQUEST sent to SS (SS waits 30 seconds).                                                                                                                           |
| 12   | SS -> MS  |                                    | SS pages the MS with mobile identity P-TMSI-2 and paging order for TBF establishment according to the channel combination of the cell.                                        |
| 13   | MS        |                                    | No response from the MS to the request. This is checked for 10 s.                                                                                                             |
| 14   | SS -> MS  |                                    | SS pages the MS with mobile identity TMSI and paging order for RR connection according to the channel combination of the cell.                                                |
| 15   | MS        |                                    | The MS shall not initiate an RR connection. This is checked during 3 seconds.                                                                                                 |
| 16   | MS        |                                    | If possible (see PICS) SIM removal is performed. Otherwise if possible (see PICS) switch off is performed. Otherwise the power is removed.                                    |
| 17   | MS        |                                    | The MS gets the SIM replaced, is powered up or switched on.<br>Step 18 is only performed for non-auto attach MS.                                                              |
| 18   |           | <b>{Location Update Procedure}</b> | Macro. Location Update Procedure initiated from the MS.                                                                                                                       |
| 19   | MS        |                                    | MS initiates an attach automatically (see PICS), via MMI or AT commands.                                                                                                      |
| 20   | MS -> SS  | ATTACH REQUEST                     | Attach type = 'Combined GPRS / IMSI attach' or 'GPRS attach while IMSI attached'<br>Mobile identity = IMSI                                                                    |
| 21   | SS -> MS  | ATTACH ACCEPT                      | TMSI status = no valid TMSI available<br>Attach result = 'Combined GPRS / IMSI attached'<br>Mobile identity = P-TMSI-1<br>P-TMSI-1 signature<br>Routing area identity = RAI-6 |
|      |           |                                    | Mobile identity = TMSI-1                                                                                                                                                      |

| Step | Direction | Message         | Comments                                                                                                                                                                                                                                                                                                                                                                                                                                                                                                                                                                                                                                                                                                                                                               |                |
|------|-----------|-----------------|------------------------------------------------------------------------------------------------------------------------------------------------------------------------------------------------------------------------------------------------------------------------------------------------------------------------------------------------------------------------------------------------------------------------------------------------------------------------------------------------------------------------------------------------------------------------------------------------------------------------------------------------------------------------------------------------------------------------------------------------------------------------|----------------|
| 22   | MS -> SS  | ATTACH COMPLETE | SS pages the MS with mobile identity TMSI-1 and paging order for RR connection according to the channel combination of the cell.<br>Verify that the MS initiates a RR connection and sends a PAGING RESPONSE with mobile identity TMSI-1.<br>SS releases the RR connection indicating a successful resumption of GPRS services.<br>SS pages the MS with mobile identity P-TMSI-1 and paging order for TBF establishment according to the channel combination of the cell.<br>Verify that the MS initiates a TBF connection and sends an UPLINK RLC DATA BLOCK as a response to the paging request.<br>The MS is switched off or power is removed (see PICS).<br>Message not sent if power is removed.<br>Detach type = 'power switched off, combined GPRS/IMSI detach' |                |
| 23   | SS -> MS  |                 |                                                                                                                                                                                                                                                                                                                                                                                                                                                                                                                                                                                                                                                                                                                                                                        |                |
| 24   | MS        |                 |                                                                                                                                                                                                                                                                                                                                                                                                                                                                                                                                                                                                                                                                                                                                                                        |                |
| 25   | SS        |                 |                                                                                                                                                                                                                                                                                                                                                                                                                                                                                                                                                                                                                                                                                                                                                                        |                |
| 26   | SS -> MS  |                 |                                                                                                                                                                                                                                                                                                                                                                                                                                                                                                                                                                                                                                                                                                                                                                        |                |
| 27   | MS        |                 |                                                                                                                                                                                                                                                                                                                                                                                                                                                                                                                                                                                                                                                                                                                                                                        |                |
| 28   | MS        |                 |                                                                                                                                                                                                                                                                                                                                                                                                                                                                                                                                                                                                                                                                                                                                                                        |                |
| 29   | MS -> SS  |                 |                                                                                                                                                                                                                                                                                                                                                                                                                                                                                                                                                                                                                                                                                                                                                                        | DETACH REQUEST |

#### Specific message contents

None.

#### 44.2.3.2.6 Combined routing area updating / abnormal cases / access barred due to access class control

##### 44.2.3.2.6.1 Conformance requirement

- 1) The MS shall not perform combined routing area updating procedure, but stays in the current serving cell and applies normal cell reselection process.
- 2) The Mobile Station shall perform the combined routing area updating procedure when:
  - 2.1 Access is granted.
  - 2.2 Cell is changed.

#### Reference(s):

3GPP TS 04.08 / 3GPP TS 24.008 subclause 4.7.5.2.

##### 44.2.3.2.6.2 Test purpose

###### Test purpose 1

To test the behaviour of the MS in case of access class control (access is granted).

###### Test purpose 2

To test the behaviour of the MS in case of access class control (cell is changed).



44.2.3.2.6.3 Method of test

44.2.3.2.6.3.1 Test procedure 1

#### Initial conditions

An access class x (0-15) is arbitrarily chosen. The SIM is programmed with this access class x. Communication with mobile stations using access class x is initially indicated to be barred on Cell B.

#### System Simulator:

Two cells (not simultaneously activated), cell A in MCC1/MNC1/LAC1/RAC1 has Access Class x not barred, cell B in MCC1/MNC/LAC1/RAC2 has Access Class x barred.

Both cells are operating in network operation mode I.

Access class x barred.

#### Mobile Station:

The MS has a valid IMSI. MS is Idle Updated on cell A.

#### Related PICS/PIXIT statement(s)

- Support of GPRS service Yes/No.
- MS operation mode B Yes/No.
- Switch off on button Yes/No.
- Automatic GPRS attach procedure at switch on or power on Yes/No.

#### Test procedure

A GPRS attach procedure is performed. The routing area is changed. The SS indicates access class x barred. A routing area updating procedure is not performed.

The SS indicates that access class x is not barred. A routing area updating procedure is performed.

#### Maximum duration of test

10 minutes.

## Expected sequence

| Step | Direction | Message                        | Comments                                                                                                                                                                                                                          |
|------|-----------|--------------------------------|-----------------------------------------------------------------------------------------------------------------------------------------------------------------------------------------------------------------------------------|
| 1    | SS        |                                | The following messages are sent and shall be received on cell A.                                                                                                                                                                  |
| 2    | SS<br>MS  |                                | The SS activates cell A.<br>The MS is powered up or switched on and initiates an attach (see PICS).                                                                                                                               |
| 3    | MS -> SS  | ATTACH REQUEST                 | Attach type = 'Combined GPRS / IMSI attach' or 'GPRS attach while IMSI attached'<br>Mobile identity = IMSI                                                                                                                        |
| 4    | SS -> MS  | ATTACH ACCEPT                  | TMSI status = no valid TMSI available<br>Attach result = 'Combined GPRS / IMSI attached'<br>Mobile identity = P-TMSI-2<br>P-TMSI-2 signature<br>Routing area identity = RAI-1                                                     |
| 5    | MS -> SS  | ATTACH COMPLETE                | Mobile identity = IMSI                                                                                                                                                                                                            |
| 6    | SS        |                                | The following messages are sent and shall be received on cell B.                                                                                                                                                                  |
| 7    | MS        |                                | Activate cell B with a lower signal strength than cell A. The RF level of cell A is lowered until cell B is preferred by the MS.<br>No ROUTING AREA UPDATE REQUEST sent to SS, as access class x is barred (SS waits 30 seconds). |
| 8    | SS        |                                | The access class x is not barred anymore.<br>The value of the BCCH_CHANGE_MARK in the SI13 is altered to indicate the access class change.                                                                                        |
| 9    | MS -> SS  | ROUTING AREA UPDATING REQUEST  | Update type = 'Combined RA/LA updating'<br>P-TMSI-2 signature<br>Routing area identity = RAI-1                                                                                                                                    |
| 10   | SS -> MS  | ROUTING AREA UPDATING ACCEPT   | TMSI status = no valid TMSI available<br>Update result = 'Combined RA/LA updated'<br>Mobile identity = P-TMSI-1<br>P-TMSI-1 signature<br>Mobile identity = TMSI-1                                                                 |
| 11   | MS -> SS  | ROUTING AREA UPDATING COMPLETE | Routing area identity = RAI-4                                                                                                                                                                                                     |
| 12   | MS        |                                | The MS is switched off or power is removed (see PICS).                                                                                                                                                                            |
| 13   | MS -> SS  | DETACH REQUEST                 | Message not sent if power is removed.<br>Detach type = 'power switched off, combined GPRS/IMSI detach'                                                                                                                            |

## Specific message contents

None.

## 44.2.3.2.6.3.2 Test procedure 2

## Initial conditions

An access class x (0-15) is arbitrarily chosen. The SIM is programmed with this access class x. Communication with mobile stations using access class x is indicated to be barred on cell B.

## System Simulator:

Three cells (not simultaneously activated), cell A in MCC1/MNC1/LAC1/RAC1 has access class x not barred, cell B in MCC1/MNC1/LAC1/RAC2 has access class x barred, cell C in MCC1/MNC1/LAC1/RAC2 has access class x not barred.

All three cells are operating in network operation mode I.

## Mobile Station:

The MS has a valid IMSI. MS is Idle Updated on cell A.

## Related PICS/PIXIT statement(s)

- Support of GPRS service Yes/No.
- MS operation mode B Yes/No.
- Switch off on button Yes/No.
- Automatic GPRS attach procedure at switch on or power on Yes/No.

## Test procedure

A GPRS attach procedure is performed. The routing area is changed. The SS indicates access class x barred. A routing area updating procedure is not performed.

A cell change is performed into a cell where access class x is not barred. A routing area updating procedure is performed.

## Maximum duration of test

10 minutes.

Expected sequence

| Step | Direction | Message                        | Comments                                                                                                                                                                                                                            |
|------|-----------|--------------------------------|-------------------------------------------------------------------------------------------------------------------------------------------------------------------------------------------------------------------------------------|
| 1    | SS        |                                | The following messages are sent and shall be received on cell A.                                                                                                                                                                    |
| 2    | SS<br>MS  |                                | The SS activates cell A.<br>The MS is powered up or switched on and initiates an attach (see PICS).                                                                                                                                 |
| 3    | MS -> SS  | ATTACH REQUEST                 | Attach type = 'Combined GPRS / IMSI attach' or 'GPRS attach while IMSI attached'<br>Mobile identity = IMSI                                                                                                                          |
| 4    | SS -> MS  | ATTACH ACCEPT                  | TMSI status = no valid TMSI available<br>Attach result = 'Combined GPRS / IMSI attached'<br>Mobile identity = P-TMSI-2<br>P-TMSI-2 signature<br>Routing area identity = RAI-1                                                       |
| 5    | MS -> SS  | ATTACH COMPLETE                | Mobile identity = IMSI                                                                                                                                                                                                              |
| 6    | SS        |                                | The following messages are sent and shall be received on cell B.                                                                                                                                                                    |
| 7    | MS        |                                | Activate cell B with a lower signal strength than cell A. The RF level of cell A is lowered until cell B is preferred by the MS.<br>No ROUTING AREA UPDATING REQUEST sent to SS, as access class x is barred (SS waits 30 seconds). |
| 8    | SS        |                                | The following messages are sent and shall be received on cell C.                                                                                                                                                                    |
| 9    | MS -> SS  | ROUTING AREA UPDATING REQUEST  | Activate cell C with a lower signal strength than cell B. The RF level of cell B is lowered until cell C is preferred by the MS.<br>Update type = 'Combined RA/LA updating'<br>P-TMSI-2 signature<br>Routing area identity = RAI-1  |
| 10   | SS -> MS  | ROUTING AREA UPDATING ACCEPT   | TMSI status = no valid TMSI available<br>Update result = 'Combined RA/LA updated'<br>Mobile identity = P-TMSI-1<br>P-TMSI-1 signature<br>Mobile identity = TMSI-1                                                                   |
| 11   | MS -> SS  | ROUTING AREA UPDATING COMPLETE | Routing area identity = RAI-4                                                                                                                                                                                                       |
| 12   | MS        |                                | The MS is switched off or power is removed (see PICS).                                                                                                                                                                              |
| 13   | MS -> SS  | DETACH REQUEST                 | Message not sent if power is removed.<br>Detach type = 'power switched off, combined GPRS/IMSI detach'                                                                                                                              |

Specific message contents

None.

#### 44.2.3.2.7 Combined routing area updating / abnormal cases / attempt counter check / procedure timeout

##### 44.2.3.2.7.1 Conformance requirement

- 1) When a T3330 timeout has occurred during a routing area updating procedure, the Mobile Station shall repeat the routing area updating procedure after T3330 timeout until the procedure is repeated five times.
- 2) When a routing area updating procedure is repeated five times, the routing area updating attempt counter is incremented and five more routing area updating procedures are performed. This procedure is repeated until the routing area updating attempt counter is five, the Mobile Station shall then start timer T3302.

- 3) When the T3302 expire, a new routing area updating procedure shall be initiated.

Reference(s):

3GPP TS 04.08 / 3GPP TS 24.008 subclause 4.7.5.2.

44.2.3.2.7.2 Test purpose

To test the behaviour of the MS with respect to the routing area updating attempt counter.

44.2.3.2.7.3 Method of test

Initial conditions

System Simulator:

Two cells (not simultaneously activated), cell A in MCC1/MNC1/LAC1/RAC1, cell B in MCC1/MNC/LAC1/RAC2. T3302 is set to 12 minutes.

Both cells are operating in network operation mode I.

Mobile Station:

The MS has a valid IMSI. MS is Idle Updated on cell A.

Related PICS/PIXIT statement(s)

- Support of GPRS service Yes/No.
- MS operation mode B Yes/No.
- Switch off on button Yes/No.
- Automatic GPRS attach procedure at switch on or power on Yes/No.

Test procedure

The MS initiates a routing area updating procedure (routing area updating attempt counter zero). The SS does not answer with ROUTING AREA UPDATE ACCEPT message before T3330 timeout. The MS restarts the routing area updating procedure four times. The SS never answers with ROUTING AREA UPDATE ACCEPT message before T3330 timeout. After five consecutive routing area update procedures, the routing area updating attempt counter is incremented and T3311 is started.

The MS initiates a new routing area updating procedure (routing area updating attempt counter one) after T3311 expires. The SS does not answer with ROUTING AREA UPDATE ACCEPT message before T3330 timeout. The MS restarts the routing area updating procedure four times. The SS never answers with ROUTING AREA UPDATE ACCEPT message before T3330 timeout. After five consecutive routing area update procedures, the routing area updating attempt counter is incremented and T3311 is started.

The MS initiates a new routing area updating procedure (routing area updating attempt counter two) after T3311 expires. The SS does not answer with ROUTING AREA UPDATE ACCEPT message before T3330 timeout. The MS restarts the routing area updating procedure four times. The SS never answers with ROUTING AREA UPDATE ACCEPT message before T3330 timeout. After five consecutive routing area update procedures, the routing area updating attempt counter is incremented and T3311 is started.

The MS initiates a new routing area updating procedure (routing area updating attempt counter three) after T3311 expires. The SS does not answer with ROUTING AREA UPDATE ACCEPT message before T3330 timeout. The MS restarts the routing area updating procedure four times. The SS never answers with ROUTING AREA UPDATE ACCEPT message before T3330 timeout. After five consecutive routing area update procedures, the routing area updating attempt counter is incremented and T3311 is started.

The MS initiates a new routing area updating procedure (routing area updating attempt counter four) after T3311 expires. The SS does not answer with ROUTING AREA UPDATE ACCEPT message before T3330 timeout. The MS restarts the routing area updating procedure four times. The SS never answers with ROUTING AREA UPDATE ACCEPT message before T3330 timeout. After five consecutive routing area update procedures, the routing area updating attempt counter is incremented and as the routing area updating attempt counter is five. T3302 is started.

The MS may perform a Location Update procedure.

The MS initiates a routing area updating procedure with routing area updating attempt counter zero after T3302 expires with the stored P-TMSI, P-TMSI signature, GPRS CKSN and RAI.

Maximum duration of test

30 minutes.

Expected sequence

| Step | Direction | Message                       | Comments                                                                                                                                                                                                                                                                                    |
|------|-----------|-------------------------------|---------------------------------------------------------------------------------------------------------------------------------------------------------------------------------------------------------------------------------------------------------------------------------------------|
| 1    | SS        |                               | The following messages are sent and shall be received on cell A.                                                                                                                                                                                                                            |
| 2    | MS        |                               | The SS activates cell A.                                                                                                                                                                                                                                                                    |
| 3    | MS -> SS  | ATTACH REQUEST                | The MS is powered up or switched on and initiates an attach (see PICS).<br>Attach type = 'Combined GPRS / IMSI attach' or 'GPRS attach while IMSI attached'<br>Mobile identity = IMSI                                                                                                       |
| 4    | SS -> MS  | ATTACH ACCEPT                 | TMSI status = no valid TMSI available<br>Attach result = 'Combined GPRS / IMSI attached'<br>Mobile identity = P-TMSI-2<br>P-TMSI-2 signature<br>Routing area identity = RAI-1                                                                                                               |
| 5    | MS -> SS  | ATTACH COMPLETE               | Mobile identity = IMSI                                                                                                                                                                                                                                                                      |
| 6    | SS        |                               | The following messages are sent and shall be received on cell B.                                                                                                                                                                                                                            |
| 7    | MS        |                               | The SS deactivates cell A and activates cell B. Cell B is preferred by the MS.                                                                                                                                                                                                              |
| 8    | MS -> SS  | ROUTING AREA UPDATING REQUEST | k= 1<br>Update type = 'Combined RA/LA updating'<br>P-TMSI-2 signature<br>Routing area identity = RAI-1<br>TMSI status = no valid TMSI available<br>routing area updating attempt counter = k (k is not visible. It is only used for clarifying the sequence.)<br>Retransmission counter = 0 |
| 9    | SS        |                               | No response is given from the SS.                                                                                                                                                                                                                                                           |
| 10   | SS        |                               | The SS verifies that the time between the RA update requests is T3330 seconds (+/- 10%)                                                                                                                                                                                                     |
| 11   | MS -> SS  | ROUTING AREA UPDATING REQUEST | Update type = 'Combined RA/LA updating'<br>P-TMSI-2 signature<br>Routing area identity = RAI-1<br>TMSI status = no valid TMSI available<br>routing area updating attempt counter = k<br>Retransmission counter = 1                                                                          |
| 12   | SS        |                               | No response is given from the SS.                                                                                                                                                                                                                                                           |
| 13   | SS        |                               | The SS verifies that the time between the RA update requests is T3330 seconds (+/- 10%)                                                                                                                                                                                                     |
| 14   | MS -> SS  | ROUTING AREA UPDATING REQUEST | Update type = 'Combined RA/LA updating'<br>P-TMSI-2 signature<br>Routing area identity = RAI-1<br>TMSI status = no valid TMSI available<br>routing area updating attempt counter = k<br>Retransmission counter = 2                                                                          |

| Step | Direction | Message                        | Comments                                                                                                                                                                                                           |
|------|-----------|--------------------------------|--------------------------------------------------------------------------------------------------------------------------------------------------------------------------------------------------------------------|
| 15   | SS        |                                | No response is given from the SS.                                                                                                                                                                                  |
| 16   | SS        |                                | The SS verifies that the time between the RA update requests is T3330 seconds (+/- 10%)                                                                                                                            |
| 17   | MS -> SS  | ROUTING AREA UPDATING REQUEST  | Update type = 'Combined RA/LA updating'<br>P-TMSI-2 signature<br>Routing area identity = RAI-1<br>TMSI status = no valid TMSI available<br>routing area updating attempt counter = k<br>Retransmission counter = 3 |
| 18   | SS        |                                | No response is given from the SS.                                                                                                                                                                                  |
| 19   | SS        |                                | The SS verifies that the time between the RA update requests is T3330 seconds (+/- 10%)                                                                                                                            |
| 20   | MS -> SS  | ROUTING AREA UPDATING REQUEST  | Update type = 'Combined RA/LA updating'<br>P-TMSI-2 signature<br>Routing area identity = RAI-1<br>TMSI status = no valid TMSI available<br>routing area updating attempt counter = k<br>Retransmission counter = 4 |
| 21   | SS        |                                | No response is given from the SS.                                                                                                                                                                                  |
| 22   | SS        |                                | The SS verifies that the time between the RA update requests is T3311 + T3330 seconds (+/- 10%)                                                                                                                    |
| 23   | SS        |                                | Step 8 - 22 is repeated four times with k = 2, k = 3, k = 4 and k = 5                                                                                                                                              |
| 24   | MS        | {Location Update Procedure}    | Optional step: The MS may perform a normal location updating procedure.                                                                                                                                            |
| 25   | SS        |                                | The SS verifies that the time between the RA update requests is T3302 minutes + T3330 seconds (+/- 10%)                                                                                                            |
| 26   | MS -> SS  | ROUTING AREA UPDATING REQUEST  | P-TMSI-2 signature<br>Routing area identity = RAI-1<br>TMSI status = no valid TMSI available                                                                                                                       |
| 27   | SS -> MS  | ROUTING AREA UPDATING ACCEPT   | Update result = 'Combined RA/LA updated'<br>Mobile identity = P-TMSI-1<br>P-TMSI-1 signature<br>Mobile identity = IMSI<br>Routing area identity = RAI-4                                                            |
| 28   | MS -> SS  | ROUTING AREA UPDATING COMPLETE |                                                                                                                                                                                                                    |
| 29   | MS        |                                | The MS is switched off or power is removed (see PICS).                                                                                                                                                             |
| 30   | MS -> SS  | DETACH REQUEST                 | Message not sent if power is removed.<br>Detach type = 'power switched off, combined GPRS/IMSI detach'                                                                                                             |

#### Specific message contents

None.

#### 44.2.3.2.8 Combined routing area updating / abnormal cases / change of cell into new routing area

##### 44.2.3.2.8.1 Conformance requirement

When a change of cell into a new routing area is performed before the routing area updating procedure is finished, the MS shall abort the routing area updating procedure and re-initiate it in the new routing area.

#### Reference(s):

3GPP TS 04.08 / 3GPP TS 24.008 subclause 4.7.5.2.

#### 44.2.3.2.8.2 Test purpose

To test the behaviour of the MS in case of procedure collision.

#### 44.2.3.2.8.3 Method of test

##### Initial conditions

###### System Simulator:

Three cells, cell A in MCC1/MNC1/LAC1/RAC1, cell B in MCC1/MNC1/LAC1/RAC2, cell C in MCC1/MNC1/LAC1/RAC3.

All three cells are operating in network operation mode I.

###### Mobile Station:

The MS has a valid IMSI. MS is Idle Updated on cell A.

##### Related PICS/PIXIT statement(s)

- Support of GPRS service Yes/No.
- MS operation mode B Yes/No.
- Switch off on button Yes/No.
- Automatic GPRS attach procedure at switch on or power on Yes/No.

##### Test procedure

The MS initiates a routing area updating procedure. The ROUTING AREA UPDATE ACCEPT message is delayed from the SS. The MS performs a cell update into a new routing area. The Ms shall re-initiate a routing area updating procedure in the new routing area. The MS shall not increment the attempt counter.

##### Maximum duration of test

10 minutes.



Expected sequence

| Step | Direction | Message                        | Comments                                                                                                                                                                              |
|------|-----------|--------------------------------|---------------------------------------------------------------------------------------------------------------------------------------------------------------------------------------|
| 1    | SS        |                                | The following messages are sent and shall be received on cell A.                                                                                                                      |
| 2    | SS        |                                | The SS activates cell A, B and C. The RF level of cell A is -50 dBm, cell B - 60 dBm and cell C - 70 dBm.                                                                             |
| 3    | MS -> SS  | ATTACH REQUEST                 | The MS is powered up or switched on and initiates an attach (see PICS).<br>Attach type = 'Combined GPRS / IMSI attach' or 'GPRS attach while IMSI attached'<br>Mobile identity = IMSI |
| 4    | SS -> MS  | ATTACH ACCEPT                  | TMSI status = no valid TMSI available<br>Attach result = 'Combined GPRS / IMSI attached'<br>Mobile identity = P-TMSI-2<br>P-TMSI-2 signature<br>Routing area identity = RAI-1         |
| 5    | MS -> SS  | ATTACH COMPLETE                | Mobile identity = IMSI                                                                                                                                                                |
| 6    |           |                                | Wait 30 sec to let the MS identify the neighbour cells B and C.                                                                                                                       |
| 7    | SS        |                                | The following messages are sent and shall be received on cell B.                                                                                                                      |
| 8    | MS        |                                | The RF level of cell A is lowered to -100 dBm. Cell B is preferred by the MS.                                                                                                         |
| 9    | MS -> SS  | ROUTING AREA UPDATING REQUEST  | Update type = 'Combined RA/LA updating'<br>P-TMSI-2 signature<br>Routing area identity = RAI-1                                                                                        |
| 10   | SS        |                                | TMSI status = no valid TMSI available<br>No response id given from the SS.                                                                                                            |
| 11   | MS        |                                | The following messages are sent and shall be received on cell C.                                                                                                                      |
| 12   | MS -> SS  | ROUTING AREA UPDATING REQUEST  | The RF level of cell B is lowered to -100 dBm.<br>Update type = 'Combined RA/LA updating'<br>P-TMSI-2 signature<br>Routing area identity = RAI-1                                      |
| 13   | SS -> MS  | ROUTING AREA UPDATING ACCEPT   | TMSI status = no valid TMSI available<br>Update result = 'Combined RA/LA updated'<br>Mobile identity = P-TMSI-1<br>P-TMSI-1 signature<br>Mobile identity = IMSI                       |
| 14   | MS -> SS  | ROUTING AREA UPDATING COMPLETE | Routing area identity = RAI-5                                                                                                                                                         |
| 15   | MS        |                                | The MS is switched off or power is removed (see PICS).                                                                                                                                |
| 16   | MS -> SS  | DETACH REQUEST                 | Message not sent if power is removed.<br>Detach type = 'power switched off, combined GPRS/IMSI detach'                                                                                |

Specific message contents

None.

#### 44.2.3.2.9 Combined routing area updating / abnormal cases / change of cell during routing area updating procedure

##### 44.2.3.2.9.1 Conformance requirement

When a change of cell within new routing area is performed before the routing area updating procedure is finished, the MS shall perform the cell update before the routing area updating procedure is finished.

## Reference(s):

3GPP TS 04.08 / 3GPP TS 24.008 subclause 4.7.5.2.

## 44.2.3.2.9.2 Test purpose

To test the behaviour of the MS in case of procedure collision.

## 44.2.3.2.9.3 Method of test

## Initial conditions

## System Simulator:

Three cells, cell A in MCC1/MNC1/LAC1/RAC1, cell B in MCC1/MNC1/LAC1/RAC2, cell C in MCC1/MNC1/LAC1/RAC2.

All three cells are operating in network operation mode I.

## Mobile Station:

The MS has a valid IMSI. MS is Idle Updated on cell A.

## Related PICS/PIXIT statement(s)

- Support of GPRS service Yes/No.
- MS operation mode B Yes/No.
- Switch off on button Yes/No.
- Automatic GPRS attach procedure at switch on or power on Yes/No.

## Test procedure

The MS initiates a routing area updating procedure. The ROUTING AREA UPDATE ACCEPT message is delayed from the SS. The MS performs a cell update within the routing area. The MS then waits for the ROUTING AREA UPDATE ACCEPT message.

## Maximum duration of test

10 minutes.

Expected sequence

| Step | Direction | Message                        | Comments                                                                                                                                                    |
|------|-----------|--------------------------------|-------------------------------------------------------------------------------------------------------------------------------------------------------------|
| 1    | SS        |                                | The following messages are sent and shall be received on cell A.                                                                                            |
| 2    | SS        |                                | The SS activates cell A, B and C. The RF level of cell A is -50 dBm, cell B - 60 dBm and cell C - 70 dBm.                                                   |
| 3    | MS -> SS  | ATTACH REQUEST                 | The MS is powered up or switched on and initiates an attach (see PICS).<br>Attach type = 'Combined GPRS / IMSI attach' or 'GPRS attach while IMSI attached' |
| 4    | SS -> MS  | ATTACH ACCEPT                  | Mobile identity = IMSI<br>TMSI status = no valid TMSI available<br>Attach result = 'Combined GPRS / IMSI attached'                                          |
| 5    | MS -> SS  | ATTACH COMPLETE                | Mobile identity = P-TMSI-2<br>P-TMSI-2 signature<br>Routing area identity = RAI-1<br>Mobile identity = IMSI                                                 |
| 6    |           |                                | Wait 30 sec to let the MS identify the neighbour cells B and C.                                                                                             |
| 7    | SS        |                                | The following messages are sent and shall be received on cell B.                                                                                            |
| 8    | MS        |                                | The RF level of cell A is lowered to -100 dBm. Cell B is preferred by the MS.                                                                               |
| 9    | MS -> SS  | ROUTING AREA UPDATING REQUEST  | Update type = 'Combined RA/LA updating'<br>P-TMSI-2 signature<br>Routing area identity = RAI-1<br>TMSI status = no valid TMSI available                     |
| 10   | SS        |                                | No response is given from the SS.                                                                                                                           |
| 11   | MS        |                                | The following messages are sent and shall be received on cell C.                                                                                            |
| 12   | MS -> SS  | UPLINK RLC DATA BLOCK          | The RF level of cell B is lowered to -100 dBm. LLC PDU implicitly indicating cell update.                                                                   |
| 13   | SS -> MS  | ROUTING AREA UPDATING ACCEPT   | Update result = 'Combined RA/LA updated'<br>Mobile identity = P-TMSI-1<br>P-TMSI-1 signature<br>Mobile identity = IMSI<br>Routing area identity = RAI-4     |
| 14   | MS -> SS  | ROUTING AREA UPDATING COMPLETE |                                                                                                                                                             |
| 15   | MS        |                                | The MS is switched off or power is removed (see PICS).                                                                                                      |
| 16   | MS -> SS  | DETACH REQUEST                 | Message not sent if power is removed.<br>Detach type = 'power switched off, combined GPRS/IMSI detach'                                                      |

Specific message contents

None.

#### 44.2.3.2.10 Combined routing area updating / abnormal cases / GPRS detach procedure collision

##### 44.2.3.2.10.1 Conformance requirement

- 1) When a detach request is received with cause 'GPRS detach' or 'combined GPRS/IMSI detach' by the MS while waiting for a ROUTING AREA UPDATE ACCEPT message, the MS shall terminate the routing area updating procedure and continue with the GPRS detach procedure.
- 2) When a detach request is received with cause 'IMSI detach' by the MS while waiting for a ROUTING AREA UPDATE ACCEPT message, the MS shall ignore the detach request and continue with the routing area updating procedure.

## Reference(s):

3GPP TS 04.08 / 3GPP TS 24.008 subclause 4.7.5.2.

## 44.2.3.2.10.2 Test purpose

To test the behaviour of the MS in case of procedure collision.

## 44.2.3.2.10.3 Method of test

## 44.2.3.2.10.3.1 Test procedure 1

## Initial conditions

## System Simulator:

Two cells, cell A in MCC1/MNC1/LAC1/RAC1, cell B in MCC1/MNC1/LAC1/RAC2.

Both cells are operating in network operation mode I.

## Mobile Station:

The MS has a valid IMSI. MS is Idle Updated on cell A.

## Related PICS/PIXIT statement(s)

- Support of GPRS service Yes/No.
- MS operation mode B Yes/No.
- Switch off on button Yes/No.
- Automatic GPRS attach procedure at switch on or power on Yes/No.

## Test procedure

The MS initiates a routing area updating procedure. The SS does not answer the routing area updating procedure, but initiates a GPRS detach procedure with cause 'GPRS detach' or 'combined GPRS/IMSI detach'. The MS shall terminate the routing area updating procedure and continue with the GPRS detach procedure.

## Maximum duration of test

10 minutes.

## Expected sequence

| Step | Direction | Message                       | Comments                                                                                                                                                                      |
|------|-----------|-------------------------------|-------------------------------------------------------------------------------------------------------------------------------------------------------------------------------|
| 1    | SS        |                               | The following messages are sent and shall be received on cell A.                                                                                                              |
| 2    | SS<br>MS  |                               | The SS activates cell A.<br>The MS is powered up or switched on and initiates an attach (see PICS).                                                                           |
| 3    | MS -> SS  | ATTACH REQUEST                | Attach type = 'Combined GPRS / IMSI attach' or 'GPRS attach while IMSI attached'<br>Mobile identity = IMSI                                                                    |
| 4    | SS -> MS  | ATTACH ACCEPT                 | TMSI status = no valid TMSI available<br>Attach result = 'Combined GPRS / IMSI attached'<br>Mobile identity = P-TMSI-2<br>P-TMSI-2 signature<br>Routing area identity = RAI-1 |
| 5    | MS -> SS  | ATTACH COMPLETE               | Mobile identity = IMSI                                                                                                                                                        |
| 6    | SS        |                               | The following messages are sent and shall be received on cell B.                                                                                                              |
| 7    | MS        |                               | Activate cell B with a lower signal strength than cell A. The RF level of cell A is lowered until cell B is preferred by the MS.                                              |
| 8    | MS -> SS  | ROUTING AREA UPDATING REQUEST | Cell B is preferred by the MS.<br>Update type = 'Combined RA/LA updating'<br>P-TMSI-2 signature                                                                               |
| 9    | SS        |                               | Routing area identity = RAI-1<br>TMSI status = no valid TMSI available<br>The SS ignores the ROUTING AREA UPDATING REQUEST message and initiates a detach procedure.          |
| 10   | SS -> MS  | DETACH REQUEST                | Detach type = 're-attach not required'                                                                                                                                        |
| 11   | MS -> SS  | DETACH ACCEPT                 |                                                                                                                                                                               |

## Specific message contents

None.

## 44.2.3.2.10.3.2 Test procedure 2

## Initial conditions

System Simulator:

Two cells, cell A in MCC1/MNC1/LAC1/RAC1, cell B in MCC1/MNC1/LAC1/RAC2.

Both cells are operating in network operation mode I.

Mobile Station:

The MS has a valid IMSI. MS is Idle Updated on cell A.

## Related PICS/PIXIT statement(s)

- Support of GPRS service Yes/No.
- MS operation mode B Yes/No.
- Switch off on button Yes/No.
- Automatic GPRS attach procedure at switch on or power on Yes/No.

## Test procedure

The MS initiates a routing area updating procedure. The SS does not answer the routing area updating procedure, but initiates a GPRS detach procedure with cause 'IMSI detach'. The MS shall ignore the detach procedure and continue with the routing area updating procedure.

## Maximum duration of test

10 minutes.

## Expected sequence

| Step | Direction | Message                        | Comments                                                                                                                                                                                    |
|------|-----------|--------------------------------|---------------------------------------------------------------------------------------------------------------------------------------------------------------------------------------------|
| 1    | SS        |                                | The following messages are sent and shall be received on cell A.                                                                                                                            |
| 2    | SS<br>MS  |                                | The SS activates cell A.<br>The MS is powered up or switched on and initiates an attach (see PICS).                                                                                         |
| 3    | MS -> SS  | ATTACH REQUEST                 | Attach type = 'Combined GPRS / IMSI attach' or 'GPRS attach while IMSI attached'<br>Mobile identity = IMSI                                                                                  |
| 4    | SS -> MS  | ATTACH ACCEPT                  | TMSI status = no valid TMSI available<br>Attach result = 'Combined GPRS / IMSI attached'<br>Mobile identity = P-TMSI-2<br>P-TMSI-2 signature<br>Routing area identity = RAI-1               |
| 5    | MS -> SS  | ATTACH COMPLETE                | Mobile identity = IMSI                                                                                                                                                                      |
| 6    | SS        |                                | The following messages are sent and shall be received on cell B.                                                                                                                            |
| 7    | MS        |                                | Activate cell B with a lower signal strength than cell A. The RF level of cell A is lowered until cell B is preferred by the MS.                                                            |
| 8    | MS -> SS  | ROUTING AREA UPDATING REQUEST  | Cell B is preferred by the MS.<br>Update type = 'Combined RA/LA updating'<br>P-TMSI-2 signature                                                                                             |
| 9    | SS        |                                | Routing area identity = RAI-1<br>TMSI status = no valid TMSI available                                                                                                                      |
| 10   | SS -> MS  | DETACH REQUEST                 | The SS ignores the ROUTING AREA UPDATING REQUEST message and initiates a detach procedure.                                                                                                  |
| 11   | MS        |                                | Detach type = 'IMSI detach'                                                                                                                                                                 |
| 12   | SS -> MS  | ROUTING AREA UPDATING ACCEPT   | The MS ignores the DETACH REQUEST message and continue the routing area updating procedure.<br>Update result = 'Combined RA/LA updated'<br>Mobile identity = P-TMSI-1<br>P-TMSI-1 signature |
| 13   | MS -> SS  | ROUTING AREA UPDATING COMPLETE | Mobile identity = IMSI<br>Routing area identity = RAI-4                                                                                                                                     |
| 14   | MS        |                                | The MS is switched off or power is removed (see PICS).                                                                                                                                      |
| 15   | MS -> SS  | DETACH REQUEST                 | Message not sent if power is removed.<br>Detach type = 'power switched off, combined GPRS/IMSI detach'                                                                                      |

## Specific message contents

None.

### 44.2.3.3 Periodic routing area updating

#### 44.2.3.3.1 Periodic routing area updating / accepted

##### 44.2.3.3.1.1 Conformance requirement

The Mobile Station shall perform a periodic routing area update procedure after a T3312 timeout.

##### Reference(s):

3GPP TS 04.08 / 3GPP TS 24.008 subclause 4.7.2.2 and 4.7.5.1.

##### 44.2.3.3.1.2 Test purpose

To test the behaviour of the MS with respect to the periodic routing area updating procedure.

##### 44.2.3.3.1.3 Method of test

##### Initial conditions

###### System Simulator:

One cell operating in network operation mode II (in case of MS operation mode B), or in network operation mode III (in case of MS operation mode C).

###### Mobile Station:

The MS has a valid P-TMSI-1 and RAI-1. MS is Idle Updated.

##### Related PICS/PIXIT statement(s)

- Support of GPRS service Yes/No.
- MS operation mode C Yes/No.
- MS operation mode B Yes/No.
- SIM removal possible without powering down Yes/No.
- Switch off on button Yes/No.
- Automatic GPRS attach procedure at switch on or power on Yes/No.

##### Test procedure

The MS initiates a GPRS attach procedure with identity P-TMSI. The SS reallocates the P-TMSI and returns ATTACH ACCEPT message with a new P-TMSI and timer T3312. The MS acknowledge the new P-TMSI by sending ATTACH COMPLETE message. A routing area updating procedure is performed at T3312 timeout.

T3312; set to 6 minutes.

##### Maximum duration of test

20 minutes.

Expected sequence

| Step | Direction | Message                       | Comments                                                                                                                                                             |
|------|-----------|-------------------------------|----------------------------------------------------------------------------------------------------------------------------------------------------------------------|
| 1    | SS        |                               | The MS is set in MS operation mode C (see PICS). If MS operation mode C not supported, goto step 11.                                                                 |
| 2    | MS        |                               | The MS is powered up or switched on and initiates an attach (see PICS).                                                                                              |
| 3    | MS -> SS  | ATTACH REQUEST                | Attach type = 'GPRS attach'<br>Mobile identity = P-TMSI-1<br>Routing area identity = RAI-1                                                                           |
| 4    | SS -> MS  | ATTACH ACCEPT                 | Attach result = 'GPRS only attached'<br>Mobile identity = P-TMSI-2<br>P-TMSI-2 signature<br>Routing area identity = RAI-1<br>T3312 = 6 minutes                       |
| 5    | MS -> SS  | ATTACH COMPLETE               |                                                                                                                                                                      |
| 6    | MS -> SS  | ROUTING AREA UPDATING REQUEST | Update type = 'Periodic updating'<br>P-TMSI-2 signature<br>Routing area identity = RAI-1                                                                             |
| 7    | SS        |                               | The SS verifies that the time between the attach and the periodic RA updating is Ready Timer Period (T3314) + Periodic Routing Area Updating timer (T3312) (+/- 10%) |
| 8    | SS -> MS  | ROUTING AREA UPDATING ACCEPT  | No new mobile identity assigned.<br>P-TMSI not included.<br>Update result = 'RA updated'<br>P-TMSI-3 signature<br>Routing area identity = RAI-1                      |
| 9    | MS        |                               | The MS is switched off or power is removed (see PICS).                                                                                                               |
| 10   | MS -> SS  | DETACH REQUEST                | Message not sent if power is removed.<br>Detach type = 'power switched off, GPRS detach'                                                                             |
| 11   |           |                               | The SS is set in network operation mode II.                                                                                                                          |
| 12   | MS        |                               | The MS is set in MS operation mode B (see PICS) and the test is repeated from step 3 to step 10.                                                                     |

Specific message contents

None.

44.2.3.3.2 Periodic routing area updating / accepted / T3312 default value

44.2.3.3.2.1 Conformance requirement

The Mobile Station shall perform a periodic routing area update procedure after a T3312 timeout.

Reference(s):

3GPP TS 04.08 / 3GPP TS 24.008 subclause 4.7.2.2 and 4.7.5.2.

44.2.3.3.2.2 Test purpose

To test the behaviour of the MS with respect to the periodic routing area updating procedure.



## 44.2.3.3.2.3 Method of test

## Initial conditions

## System Simulator:

One cell operating in network operation mode I.

## Mobile Station:

The MS has a valid P-TMSI-1 and RAI-1. MS is Idle Updated.

## Related PICS/PIXIT statement(s)

- Support of GPRS service Yes/No.
- MS operation mode B Yes/No.
- Switch off on button Yes/No.
- Automatic GPRS attach procedure at switch on or power on Yes/No.

## Test procedure

The MS initiates a combined GPRS attach procedure. The SS reallocates the P-TMSI and returns ATTACH ACCEPT message with a new P-TMSI. The MS acknowledge the new P-TMSI by sending ATTACH COMPLETE message. After 54 minutes, a periodic routing area updating procedure is initiated by the MS.

T3312; default value 54 minutes.

## Maximum duration of test

60 minutes.

Expected sequence

| Step | Direction | Message                       | Comments                                                                                                                                                                          |
|------|-----------|-------------------------------|-----------------------------------------------------------------------------------------------------------------------------------------------------------------------------------|
| 1    | MS        |                               | The MS is powered up or switched on and initiates an attach (see PICS).                                                                                                           |
| 2    | MS -> SS  | ATTACH REQUEST                | Attach type = 'Combined GPRS / IMSI attach' or 'GPRS attach while IMSI attached'<br>Mobile identity = P-TMSI-1<br>Routing area identity = RAI-1                                   |
| 3    | SS -> MS  | ATTACH ACCEPT                 | Attach result = 'Combined GPRS /IMSI attached'<br>Mobile identity = P-TMSI-2<br>P-TMSI-2 signature<br>Mobile identity = TMSI-1<br>Routing area identity = RAI-1<br>T3312 = 54 min |
| 4    | MS -> SS  | ATTACH COMPLETE               |                                                                                                                                                                                   |
| 5    | MS -> SS  | ROUTING AREA UPDATING REQUEST | Update type = 'Periodic updating'<br>P-TMSI-2 signature<br>Routing area identity = RAI-1<br>TMSI status = valid TMSI available or IE not present                                  |
| 6    | SS        |                               | The SS verifies that the time between the attach and the periodic RA updating is Ready Timer Period (T3314) + Periodic Routing Area Updating timer (T3312) (+/- 10%)              |
| 7    | SS -> MS  | ROUTING AREA UPDATING ACCEPT  | No new mobile identity assigned.<br>P-TMSI and TMSI not included.<br>Update result = 'RAupdated'<br>P-TMSI-3 signature<br>Routing area identity = RAI-1                           |
| 8    | MS        |                               | The MS is switched off or power is removed (see PICS).                                                                                                                            |
| 9    | MS -> SS  | DETACH REQUEST                | Message not sent if power is removed.<br>Detach type = 'power switched off, combined GPRS/IMSI detach'                                                                            |

Specific message contents

None.

#### 44.2.3.3.3 Periodic routing area updating / no cell available / network mode I

##### 44.2.3.3.3.1 Conformance requirement

If the MS is both IMSI attached for GPRS and non-GPRS services, and if the MS lost coverage of the registered PLMN and timer T3312 expires; if the MS returns to coverage in a cell that supports GPRS and the network is in network operation mode I, then the MS shall perform a combined routing area update procedure indicating 'combined RA/LA updating with IMSI attach'.

Reference(s):

3GPP TS 04.08 / 3GPP TS 24.008 subclauses 4.7.2.2 and 4.7.5.1..

##### 44.2.3.3.3.2 Test purpose

To test the behaviour of the MS with respect to the periodic routing area updating procedure.

##### 44.2.3.3.3.3 Method of test

Initial conditions

System Simulator:

Two cells, cell A in MCC1/MNC1/LAC1/RAC1, cell B in MCC1/MNC1/LAC1/RAC2.

Cell A is operating in network operation mode II and cell B is in network operation mode I.

Mobile Station:

The MS has a valid TMSI-1, P-TMSI-1 and RAI-1. MS is Idle Updated on cell A.

Related PICS/PIXIT statement(s)

- Support of GPRS service Yes/No.
- MS operation mode B Yes/No.
- Switch off on button Yes/No.
- Automatic GPRS attach procedure at switch on or power on Yes/No.

Test procedure

The MS initiates a GPRS attach procedure. The SS reallocates the P-TMSI and returns ATTACH ACCEPT message with a new P-TMSI and timer T3312. The MS acknowledge the new P-TMSI by sending ATTACH COMPLETE message. GPRS radio contact is distorted before T3312 timeout. GPRS radio contact is established again (after T3312 timeout), and a routing area updating procedure is performed immediately.

T3312; set to 6 minutes.

Maximum duration of test

15 minutes.

Expected sequence

| Step | Direction | Message                       | Comments                                                                                                                                                                        |
|------|-----------|-------------------------------|---------------------------------------------------------------------------------------------------------------------------------------------------------------------------------|
|      | SS        |                               | The following messages are sent and shall be received on cell A.                                                                                                                |
| 1    | SS        |                               | The SS activates cell A.                                                                                                                                                        |
| 2    | SS        |                               | The MS is set in MS operation mode B (see PICS).                                                                                                                                |
| 3    | MS        |                               | The MS is powered up or switched on and initiates an attach (see PICS).                                                                                                         |
| 4    | MS -> SS  | ATTACH REQUEST                | Attach type = 'GPRS attach'<br>Mobile identity = P-TMSI-1                                                                                                                       |
| 5    | SS -> MS  | ATTACH ACCEPT                 | Routing area identity = RAI-1<br>Attach result = 'GPRS only attached'<br>Mobile identity = P-TMSI-2<br>P-TMSI-2 signature<br>Routing area identity = RAI-1<br>T3312 = 6 minutes |
| 6    | MS -> SS  | ATTACH COMPLETE               |                                                                                                                                                                                 |
| 7    | SS        |                               | After 5 minutes, the signal strength is lowered until the MS has lost contact with the SS.                                                                                      |
| 8    | SS        |                               | Wait 2 minutes.                                                                                                                                                                 |
|      |           |                               | The following messages are sent and shall be received on cell B.                                                                                                                |
| 9    | SS        |                               | The SS activates cell B.                                                                                                                                                        |
| 10   | MS        |                               | Cell B is preferred by the MS.                                                                                                                                                  |
| 11   | MS        |                               | The MS immediately starts a combined RA updating procedure                                                                                                                      |
| 12   | MS -> SS  | ROUTING AREA UPDATING REQUEST | Update type = 'Combined RA/LA updating with IMSI attach'<br>P-TMSI-2 signature<br>Routing area identity = RAI-1<br>TMSI status = valid TMSI available or IE is omitted          |
| 13   | SS -> MS  | ROUTING AREA UPDATING ACCEPT  | Update result = 'Combined RA/LA updated'<br>Mobile identity = P-TMSI-3<br>P-TMSI-3 signature<br>Mobile identity = TMSI-2<br>Routing area identity = RAI-4                       |
| 14   | MS -> SS  | ROUTING AREA UPDATE COMPLETE  |                                                                                                                                                                                 |
| 15   | MS        |                               | The MS is switched off or power is removed (see PICS).                                                                                                                          |
| 16   | MS -> SS  | DETACH REQUEST                | Message not sent if power is removed.<br>Detach type = 'power switched off, combined GPRS / IMSI detach'                                                                        |

Specific message contents

None.

#### 44.2.3.3.4 Periodic routing area updating / no cell available

##### 44.2.3.3.4.1 Conformance requirement

If the MS is both IMSI attached for GPRS and non-GPRS services, and if the MS lost coverage of the registered PLMN and timer T3312 expires; if the MS returns to coverage in a cell that supports GPRS and the network is in network operation mode II, then the MS shall perform a periodic routing area update procedure and a periodic location update procedure.

Reference(s):

3GPP TS 04.08 / 3GPP TS 24.008 subclauses 4.7.2.2 and 4.7.5.2.

#### 44.2.3.3.4.2 Test purpose

To test the behaviour of the MS with respect to the periodic routing area updating procedure.

#### 44.2.3.3.4.3 Method of test

##### Initial conditions

###### System Simulator:

One cell operating in network operation mode II.

###### Mobile Station:

The MS has a valid P-TMSI-1 and RAI-1. MS is Idle Updated.

##### Related PICS/PIXIT statement(s)

- Support of GPRS service Yes/No.
- MS operation mode B Yes/No.
- Switch off on button Yes/No.
- Automatic GPRS attach procedure at switch on or power on Yes/No.

##### Test procedure

The MS initiates a GPRS attach procedure. The SS reallocates the P-TMSI and returns ATTACH ACCEPT message with a new P-TMSI and timer T3312. The MS acknowledge the new P-TMSI by sending ATTACH COMPLETE message. GPRS radio contact is distorted before T3312 timeout. GPRS radio contact is established again (after T3312 timeout), and a periodic routing area updating procedure is performed immediately (no periodic location update procedure is performed as T3212=0).

T3312; set to 6 minutes.

##### Maximum duration of test

15 minutes.

Expected sequence

| Step | Direction | Message                       | Comments                                                                                                                                                                        |
|------|-----------|-------------------------------|---------------------------------------------------------------------------------------------------------------------------------------------------------------------------------|
| 1    | MS        |                               | The MS is powered up or switched on and initiates an attach (see PICS).                                                                                                         |
| 2    | MS -> SS  | ATTACH REQUEST                | Attach type = 'GPRS attach'<br>Mobile identity = P-TMSI-1                                                                                                                       |
| 3    | SS -> MS  | ATTACH ACCEPT                 | Routing area identity = RAI-1<br>Attach result = 'GPRS only attached'<br>Mobile identity = P-TMSI-2<br>P-TMSI-2 signature<br>Routing area identity = RAI-1<br>T3312 = 6 minutes |
| 4    | MS -> SS  | ATTACH COMPLETE               |                                                                                                                                                                                 |
| 5    | SS        |                               | After 5 minutes, the signal strength is lowered until the MS have lost contact with the SS.                                                                                     |
| 6    | SS        |                               | After 2 minutes, the signal strength is increased until the MS have got contact with the SS.                                                                                    |
| 7    | MS        |                               | The MS immediately start the periodic RA updating procedure                                                                                                                     |
| 8    | MS -> SS  | ROUTING AREA UPDATING REQUEST | Update type = 'Periodic updating'<br>P-TMSI-2 signature                                                                                                                         |
| 9    | SS -> MS  | ROUTING AREA UPDATING ACCEPT  | Routing area identity = RAI-1<br>No new mobile identity assigned.<br>P-TMSI not included.<br>Update result = 'RAupdated'<br>P-TMSI-3 signature                                  |
| 10   | MS        |                               | Routing area identity = RAI-1<br>The MS is switched off or power is removed (see PICS).                                                                                         |
| 11   | MS -> SS  | DETACH REQUEST                | Message not sent if power is removed.<br>Detach type = 'power switched off, GPRS detach'                                                                                        |

Specific message contents

None.

## 44.2.4 P-TMSI reallocation

### 44.2.4.1 Conformance requirement

- 1) A Mobile Station shall acknowledge a new P-TMSI when explicitly allocated.
- 2) The P-TMSI shall be updated on the SIM when the Mobile Station is correctly deactivated in accordance with the manufacturer's instructions.
- 3) A Mobile Station shall use the given P-TMSI in further communication with the network.

Reference(s):

3GPP TS 04.08 / 3GPP TS 24.008 subclause 4.7.6.

### 44.2.4.2 Test Purpose

To verify that the MS is able to receive and acknowledge a new P-TMSI by means of an explicit P-TMSI reallocation procedure.

To verify that the MS has stored the P-TMSI in a non-volatile memory.

The implicit reallocation procedure is tested in the attach procedure.

## 44.2.4.3 Method of test

## Initial conditions

## System Simulator:

One cell operating in network operation mode II.

## Mobile Station:

The MS has a valid IMSI. MS is Idle Updated.

## Related PICS/PIXIT statement(s)

- Support of GPRS service Yes/No.
- MS operation mode B Yes/No.
- MS operation mode C Yes/No (only if mode B not supported).
- Switch off on button Yes/No.
- Automatic GPRS attach procedure at switch on or power on Yes/No.

## Test procedure

An explicit P-TMSI reallocation procedure is performed (P-TMSI reallocation command sent from the SS and acknowledged from the MS by P-TMSI reallocation complete). The MS is GPRS detached and switched off. Its power supply is interrupted for 10 s. The power supply is resumed and then the MS is switched on. A GPRS attach procedure is performed with the given P-TMSI as identity.

## Maximum duration of test

10 minutes.

Expected sequence

| Step | Direction | Message                      | Comments                                                                                                                                                        |
|------|-----------|------------------------------|-----------------------------------------------------------------------------------------------------------------------------------------------------------------|
| 1    | MS        |                              | The MS is set in MS operation mode B (see PICS). If MS operation mode B not supported set the MS in operation mode C.                                           |
| 2    | MS        |                              | The MS is powered up or switched on and initiates an attach (see PICS).                                                                                         |
| 3    | MS -> SS  | ATTACH REQUEST               | Attach type = 'GPRS attach'                                                                                                                                     |
| 4    | SS -> MS  | ATTACH ACCEPT                | Mobile identity = IMSI<br>Attach result = 'GPRS only attached'                                                                                                  |
| 5    | MS -> SS  | ATTACH COMPLETE              | Mobile identity = P-TMSI-1                                                                                                                                      |
| 6    | SS -> MS  | P-TMSI REALLOCATION COMMAND  | P-TMSI-1 signature<br>Routing area identity = RAI-1                                                                                                             |
| 7    | MS -> SS  | P-TMSI REALLOCATION COMPLETE | Mobile identity = P-TMSI-2                                                                                                                                      |
| 8    | MS        |                              | P-TMSI-2 signature<br>Routing area identity = RAI-1                                                                                                             |
| 9    | MS -> SS  | DETACH REQUEST               | The MS is switched off or power is removed (see PICS).<br>Message not sent if power is removed.<br>Detach type = 'power switched off, GPRS detach'              |
| 10   | MS        |                              | Ensure the power is removed from the MS for at least 10 s                                                                                                       |
| 11   | MS        |                              | The MS is powered up or switched on and initiates an attach (see PICS).                                                                                         |
| 12   | MS -> SS  | ATTACH REQUEST               | Attach type = 'GPRS attach'                                                                                                                                     |
| 13   | SS -> MS  | ATTACH ACCEPT                | Mobile identity = P-TMSI-2<br>Routing area identity = RAI-1<br>No new mobile identity assigned.<br>P-TMSI not included.<br>Attach result = 'GPRS only attached' |
| 14   | SS -> MS  | PAGING REQUEST TYPE 1        | P-TMSI-3 signature<br>Routing area identity = RAI-1<br>Negotiated Ready timer value IE should not be included<br>Force to standby indicator set                 |
| 15   | MS -> SS  | UPLINK RLC DATA BLOCK        | Mobile identity = P-TMSI-2<br>Paging order is for TBF establishment.<br>LLC PDU implicitly indicating paging response.                                          |
| 16   | MS        |                              | The MS is switched off or power is removed (see PICS).                                                                                                          |
| 17   | MS -> SS  | DETACH REQUEST               | Message not sent if power is removed.<br>Detach type = 'power switched off, GPRS detach'                                                                        |

Specific message contents

None.

## 44.2.5 GPRS authentication and ciphering

### 44.2.5.1 Test of authentication

The purpose of this procedure is to verify the user identity. A correct response is essential to guarantee the establishment of the connection. If not, the connection will drop.



#### 44.2.5.1.1 Authentication accepted

##### 44.2.5.1.1.1 Conformance requirement

A Mobile Station shall correctly respond in an authentication and ciphering procedure by sending a response with the SRES information field set to the same value as the one produced by the authentication and ciphering algorithm in the network.

##### Reference(s):

3GPP TS 04.08 / 3GPP TS 24.008 subclause 4.7.7.

##### 44.2.5.1.1.2 Test purpose

To test the behaviour of the MS if the network accepts the authentication and ciphering procedure.

##### 44.2.5.1.1.3 Method of test

##### Initial conditions

###### System Simulator:

Two cells (not simultaneously activated), cell A in MCC1/MNC1/LAC1/RAC1, cell B in MCC1/MNC1/LAC1/RAC2.

Both cells are operating in network operation mode II.

###### Mobile Station:

The MS has a valid IMSI. MS is Idle Updated on cell A.

##### Related PICS/PIXIT statement(s)

- Support of GPRS service Yes/No.
- MS operation mode B Yes/No.
- MS operation mode C Yes/No.
- Switch off on button Yes/No.
- Automatic GPRS attach procedure at switch on or power on Yes/No.

##### Test procedure

A GPRS attach is performed, and the SS initiates an authentication and ciphering procedure.

The SS checks the value SRES sent by the MS in the AUTHENTICATION AND CIPHERING RESPONSE message.

The MS initiates a routing area updating procedure and the SS checks the value of the GPRS Ciphering Key Sequence Number sent by the MS in the ROUTING AREA REQUEST message.

##### Maximum duration of test

10 minutes.

Expected sequence

| Step | Direction | Message                               | Comments                                                                                                                                                                                            |
|------|-----------|---------------------------------------|-----------------------------------------------------------------------------------------------------------------------------------------------------------------------------------------------------|
| 1    | SS        |                                       | The following messages are sent and shall be received on cell A.                                                                                                                                    |
| 2    | MS        |                                       | The SS activates cell A.<br>The MS is set in MS operation mode C (see PICS). If MS operation mode C not supported, goto step 18.                                                                    |
| 3    | MS        |                                       | The MS is powered up or switched on and initiates an attach (see PICS).                                                                                                                             |
| 4    | MS -> SS  | ATTACH REQUEST                        | Attach type = 'GPRS attach'<br>Mobile identity = IMSI                                                                                                                                               |
| 5    | SS -> MS  | AUTHENTICATION AND CIPHERING REQUEST  | Request authentication.<br>Set GPRS-CKSN-1<br>RAND                                                                                                                                                  |
| 6    | MS -> SS  | AUTHENTICATION AND CIPHERING RESPONSE | SRES                                                                                                                                                                                                |
| 7    | SS        |                                       | The SS checks the SRES value.                                                                                                                                                                       |
| 8    | SS -> MS  | ATTACH ACCEPT                         | Attach result = 'GPRS only attached'<br>Mobile identity = P-TMSI-2<br>P-TMSI-2 signature<br>Routing area identity = RAI-1                                                                           |
| 9    | MS -> SS  | ATTACH COMPLETE                       |                                                                                                                                                                                                     |
| 10   | SS        |                                       | The following messages are sent and shall be received on cell B.<br>Activate cell B with a lower signal strength than cell A The RF level of cell A is lowered until cell B is preferred by the MS. |
| 11   | MS -> SS  | ROUTING AREA UPDATING REQUEST         | Update type = 'RA updating'<br>P-TMSI-2 signature<br>Routing area identity = RAI-1<br>GPRS-CKSN-1                                                                                                   |
| 12   | SS        |                                       | The value of GPRS-CKSN is checked                                                                                                                                                                   |
| 13   | SS -> MS  | ROUTING AREA UPDATING ACCEPT          | Update result = 'RA updated'<br>Mobile identity = P-TMSI-1<br>P-TMSI-1 signature<br>Routing area identity = RAI-4                                                                                   |
| 14   | MS -> SS  | ROUTING AREA UPDATING COMPLETE        |                                                                                                                                                                                                     |
| 15   | MS        |                                       | The MS is switched off or power is removed (see PICS).                                                                                                                                              |
| 16   | MS -> SS  | DETACH REQUEST                        | Message not sent if power is removed.<br>Detach type = 'power switched off, GPRS detach'                                                                                                            |
| 17   | SS        |                                       | Reset the RF level of cell A to default state.<br>Deactivate cell B.                                                                                                                                |
| 18   | MS        |                                       | The MS is set in MS operation mode B (see PICS) and the test is repeated from step 3 to step 16.                                                                                                    |

Specific message contents

None.

#### 44.2.5.1.2 Authentication rejected

##### 44.2.5.1.2.1 Conformance requirement

1. Upon receipt of an AUTHENTICATION AND CIPHERING REJECT message, the MS shall set the GPRS update status to GU3 ROAMING NOT ALLOWED and shall delete the P-TMSI, P-TMSI signature, RAI and GPRS ciphering key sequence number stored.
2. The SIM shall be considered as invalid until switching off or the SIM is removed.

3. If the AUTHENTICATION AND CIPHERING REJECT message is received, the MS shall abort any GMM procedure, shall stop the timers T3310 and T3330 (if running) and shall enter state GMM-DEREGISTERED.

**Reference(s):**

3GPP TS 04.08 / 3GPP TS 24.008 subclause 4.7.7.5.

**44.2.5.1.2.2 Test purpose**

To test the behaviour of the MS if the network rejects the authentication and ciphering procedure.

**44.2.5.1.2.3 Method of test****Initial conditions****System Simulator:**

Two cells (not simultaneously activated), cell A in MCC1/MNC1/LAC1/RAC1, cell B in MCC1/MNC1/LAC1/RAC2.

Both cells are operating in network operation mode II.

**Mobile Station:**

The MS has a valid IMSI. MS is Idle Updated on cell A.

**Related PICS/PIXIT statement(s)**

- Support of GPRS service Yes/No.
- MS operation mode B Yes/No.
- MS operation mode C Yes/No.
- Switch off on button Yes/No.
- Automatic GPRS attach procedure at switch on or power on Yes/No.

**Test procedure**

The test sequence is repeated for  $k = 1, 2$ .

A complete GPRS attach procedure is performed. The SS rejects the following authentication and ciphering procedure. The MS is paged with its former P-TMSI and shall not respond.

The Cell is changed into a new Routing Area.

The SS checks that the MS does not perform normal routing area updating.

The SS then checks that the MS does not perform a GPRS attach.

The SS checks that the MS does not perform a GPRS detach if switched off.

The MS is switched on or powered up. The SS checks that the MS performs a GPRS Attach procedure.

**Maximum duration of test**

10 minutes.

**Expected sequence**

The test sequence is repeated for  $k = 1, 2$ .

For  $k=1$ , the MS is set in MS operation mode C. If MS operation mode C not supported then  $k = 2$ .

For k = 2 the MS is set in MS operation mode B.

| Step | Direction | Message                               | Comments                                                                                                                                   |
|------|-----------|---------------------------------------|--------------------------------------------------------------------------------------------------------------------------------------------|
| 1    | SS        |                                       | The following messages are sent and shall be received on cell A.                                                                           |
| 2    | MS        |                                       | The SS activates cell A.                                                                                                                   |
| 3    | MS -> SS  | ATTACH REQUEST                        | The MS is powered up or switched on and initiates an attach (see PICS).<br>Attach type = 'GPRS attach'                                     |
| 4    | SS -> MS  | ATTACH ACCEPT                         | Mobile identity = IMSI<br>Attach result = 'GPRS only attached'                                                                             |
| 5    | MS -> SS  | ATTACH COMPLETE                       | Mobile identity = P-TMSI-1<br>P-TMSI-1 signature<br>Routing area identity = RAI-1                                                          |
| 6    | SS -> MS  | AUTHENTICATION AND CIPHERING REQUEST  | Request authentication.<br>Set GPRS-CKSN-1                                                                                                 |
| 7    | MS -> SS  | AUTHENTICATION AND CIPHERING RESPONSE | RAND                                                                                                                                       |
| 8    | SS -> MS  | AUTHENTICATION AND CIPHERING REJECT   | SRES                                                                                                                                       |
| 9    | SS -> MS  |                                       | The SS pages the MS with mobile identity P-TMSI-1 and paging order for TBF establishment according to the channel combination of the cell. |
| 10   | MS        |                                       | No response from the MS to the request. This is checked for 10 s.                                                                          |
| 11   | SS        |                                       | The following messages are sent and shall be received on cell B.                                                                           |
| 12   | MS        |                                       | The SS deactivates cell A and activates cell B.                                                                                            |
| 13   | MS        |                                       | Cell B is preferred by the MS.                                                                                                             |
| 14   | MS        |                                       | No ROUTING AREA UPDATING REQUEST sent to the SS<br>(SS waits 30 seconds).                                                                  |
| 15   | MS        |                                       | If possible (see PICS) the MS initiates an attach by MMI or by AT command.                                                                 |
| 16   | MS        |                                       | No ATTACH REQUEST sent to the SS<br>(SS waits 30 seconds).                                                                                 |
| 17   | SS        |                                       | The MS is switched off (see PICS).<br>No DETACH REQUEST sent to the SS<br>(SS waits 30 seconds).                                           |
| 18   |           |                                       | The MS is powered up or switched on.                                                                                                       |
| 19   |           | {Location Update Procedure}           | Step 19 is only performed for k =2<br>Macro. Location Update Procedure initiated from the MS. Parameter mobile identity is IMSI.           |
| 19a  |           |                                       | MS initiates an attach (see PICS).                                                                                                         |
| 20   | MS -> SS  | ATTACH REQUEST                        | Attach type = 'GPRS only attached'                                                                                                         |
| 21   | SS -> MS  | ATTACH ACCEPT                         | Mobile identity = IMSI<br>Attach result = 'GPRS attach'                                                                                    |
| 22   | MS -> SS  | ATTACH COMPLETE                       | Mobile identity = P-TMSI-1<br>P-TMSI-1 signature<br>Routing area identity = RAI-4                                                          |
| 23   | MS        |                                       | The MS is switched off or power is removed.<br>(see PICS)                                                                                  |
| 24   | MS -> SS  | DETACH REQUEST                        | Message not sent if power is removed.                                                                                                      |
| 25   | MS        |                                       | If k=1 then the test is repeated for k=2.                                                                                                  |

Specific message contents

None.

#### 44.2.5.2 Test of ciphering mode setting

The purpose of this procedure is to let the network to trigger the start and stop of stream ciphering.

The SS shall start and synchronise ciphering and deciphering according to 3GPP TS 03.20. The bitstream shall be generated by algorithm GEA/1.

##### 44.2.5.2.1 Ciphering mode / start ciphering

###### 44.2.5.2.1.1 Conformance requirements

1. When the MS receives the AUTHENTICATION AND CIPHERING REQUEST message during the attach procedure, with Ciphering indicator information element set to 'ciphering mode off', the Mobile Station shall:
  - 1.1. responds with an AUTHENTICATION AND CIPHERING RESPONSE message;
  - 1.2. not start ciphering.
2. When the MS receives the AUTHENTICATION AND CIPHERING REQUEST message during the routing area updating procedure, with Ciphering indicator information element set to 'ciphering mode on', the Mobile Station shall:
  - 2.1. responds with an AUTHENTICATION AND CIPHERING RESPONSE message;
  - 2.2. start ciphering and deciphering with the algorithm indicated by the Ciphering algorithm information element;
  - 2.3. the ciphering uses the cipher key determined during the authentication procedure.

###### Reference(s):

3GPP TS 04.08 / 3GPP TS 24.008 subclause 4.7.7.

###### 44.2.5.2.1.2 Test purpose

To test the behaviour of the MS if the network accepts the authentication and ciphering procedure with ciphering.

###### 44.2.5.2.1.3 Method of test

###### Initial conditions

System Simulator:

Two cells (not simultaneously activated), cell A in MCC1/MNC1/LAC1/RAC1, cell B in MCC1/MNC1/LAC1/RAC2.

Both cells are operating in network operation mode II.

Mobile Station:

The MS has a valid IMSI. MS is Idle Updated on cell A.

###### Related PICS/PIXIT statement(s)

- Support of GPRS service Yes/No.
- MS operation mode B Yes/No.
- MS operation mode C Yes/No.
- Switch off on button Yes/No.
- Automatic GPRS attach procedure at switch on or power on Yes/No.

## Test procedure

A GPRS attach is performed. Authentication procedure without ciphering is performed.

The MS initiates a routing area updating procedure, and the SS initiates an authentication and ciphering procedure to start ciphering.

## Maximum duration of test

15 minutes.

## Expected sequence

| Step | Direction | Message                               | Comments                                                                                                                                                                                            |
|------|-----------|---------------------------------------|-----------------------------------------------------------------------------------------------------------------------------------------------------------------------------------------------------|
| 1    | SS        |                                       | The following messages are sent and shall be received on cell A.                                                                                                                                    |
| 2    | MS        |                                       | The SS activates cell A.                                                                                                                                                                            |
| 3    | MS        |                                       | The MS is set in MS operation mode C (see PICS). If MS operation mode C not supported, goto step 28.                                                                                                |
| 4    | MS -> SS  | ATTACH REQUEST                        | The MS is powered up or switched on and initiates an attach (see PICS).<br>Attach type = 'GPRS attach'<br>Mobile identity = IMSI<br>Message not ciphered                                            |
| 5    | SS -> MS  | AUTHENTICATION AND CIPHERING REQUEST  | Request authentication.<br>Ciphering off<br>Set GPRS-CKSN-1<br>RAND<br>Message not ciphered                                                                                                         |
| 6    | MS -> SS  | AUTHENTICATION AND CIPHERING RESPONSE | SRES<br>Message not ciphered                                                                                                                                                                        |
| 7    | SS -> MS  | ATTACH ACCEPT                         | Attach result = 'GPRS only attached'<br>Mobile identity = P-TMSI-2<br>P-TMSI-2 signature<br>Routing area identity = RAI-1<br>Message not ciphered                                                   |
| 8    | MS -> SS  | ATTACH COMPLETE                       | Message not ciphered                                                                                                                                                                                |
| 9    | SS -> MS  | PAGING REQUEST TYPE 1                 | Mobile identity = P-TMSI-2<br>Paging order is for TBF establishment.<br>Message not ciphered                                                                                                        |
| 10   | MS -> SS  | UPLINK RLC DATA BLOCK                 | LLC PDU implicitly indicating paging response.<br>Message not ciphered                                                                                                                              |
| 11   | SS        |                                       | The following messages are sent and shall be received on cell B.<br>Activate cell B with a lower signal strength than cell A The RF level of cell A is lowered until cell B is preferred by the MS. |
| 12   | MS -> SS  | ROUTING AREA UPDATING REQUEST         | Update type = 'RA updating'<br>P-TMSI-2 signature<br>Routing area identity = RAI-1<br>Message not ciphered                                                                                          |
| 13   | SS -> MS  | AUTHENTICATION AND CIPHERING REQUEST  | Request authentication.<br>Ciphering on<br>Set GPRS-CKSN-2<br>RAND<br>Message not ciphered                                                                                                          |
| 14   | MS -> SS  | AUTHENTICATION AND CIPHERING RESPONSE | SRES<br>Message not ciphered                                                                                                                                                                        |
| 15   | SS -> MS  | ROUTING AREA UPDATING ACCEPT          | Update result = 'RA updated'<br>Mobile identity = P-TMSI-1<br>P-TMSI-1 signature<br>Routing area identity = RAI-4<br>Message ciphered                                                               |
| 16   | MS -> SS  | ROUTING AREA UPDATING COMPLETE        | Message ciphered                                                                                                                                                                                    |

| Step | Direction | Message                      | Comments                                                                                                                                                        |
|------|-----------|------------------------------|-----------------------------------------------------------------------------------------------------------------------------------------------------------------|
| 17   | SS -> MS  | PAGING REQUEST TYPE 1        | Mobile identity = P-TMSI-1<br>Paging order is for TBF establishment.<br>Message not ciphered                                                                    |
| 18   | MS -> SS  | UPLINK RLC DATA BLOCK        | LLC PDU implicitly indicating paging response.<br>Message may be ciphered depending on the type of LLC PDU that are sent. The 'E' bit is therefore not checked. |
| 19   | SS -> MS  | P-TMSI REALLOCATION COMMAND  | Mobile identity = P-TMSI-2<br>P-TMSI-2 signature<br>Routing area identity = RAI-4<br>Message ciphered                                                           |
| 20   | MS -> SS  | P-TMSI REALLOCATION COMPLETE | Message ciphered                                                                                                                                                |
| 21   | SS -> MS  | IDENTITY REQUEST             | Identity type = IMEI<br>Message not ciphered                                                                                                                    |
| 22   | MS -> SS  | IDENTITY RESPONSE            | Mobile identity = IMEI<br>Message not ciphered                                                                                                                  |
| 23   | SS -> MS  | P-TMSI REALLOCATION COMMAND  | Mobile identity = P-TMSI-1<br>P-TMSI-1 signature<br>Routing area identity = RAI-4<br>Message ciphered                                                           |
| 24   | MS -> SS  | P-TMSI REALLOCATION COMPLETE | Message ciphered                                                                                                                                                |
| 25   | MS        |                              | The MS is switched off or power is removed (see PICS).                                                                                                          |
| 26   | MS -> SS  | DETACH REQUEST               | Message not sent if power is removed.<br>Detach type = 'power switched off, GPRS detach'<br>Message ciphered                                                    |
| 27   | SS        |                              | Cell B is powered down and Cell A is restored to full power.                                                                                                    |
| 28   | MS        |                              | The MS is set in MS operation mode B (see PICS) and the test is repeated from step 3 to step 26.                                                                |

Note that due to the test of ciphering, it is in this test case indicated whether each message is ciphered or not.

Specific message contents

None.

#### 44.2.5.2.2 Ciphering mode / stop ciphering

##### 44.2.5.2.2.1 Conformance requirements

1. When the MS receives the AUTHENTICATION AND CIPHERING REQUEST message during the attach procedure, with Ciphering indicator information element set to 'ciphering mode on', the Mobile Station shall:
  - 1.1. responds with an AUTHENTICATION AND CIPHERING RESPONSE message;
  - 1.2. start ciphering and deciphering with the algorithm indicated by the Ciphering algorithm information element;
  - 1.3. the ciphering uses the cipher key determined during the authentication procedure.
2. When the MS receives the AUTHENTICATION AND CIPHERING REQUEST message during the routing area updating procedure, with Ciphering indicator information element set to 'ciphering mode off', the Mobile Station shall:
  - 2.1. responds with an AUTHENTICATION AND CIPHERING RESPONSE message;
  - 2.2. stop ciphering.

## Reference(s):

3GPP TS 04.08 / 3GPP TS 24.008 subclause 4.7.7.

## 44.2.5.2.2.2 Test purpose

To test the behaviour of the MS if the network accepts the authentication and ciphering procedure without ciphering.

## 44.2.5.2.2.2 Method of test

## Initial conditions

## System Simulator:

Two cells, cell A in MCC1/MNC1/LAC1/RAC1, cell B in MCC1/MNC1/LAC1/RAC2.

Both cells are operating in network operation mode II.

## Mobile Station:

The MS has a valid IMSI. MS is Idle Updated on cell A.

## Related PICS/PIXIT statement(s)

- Support of GPRS service Yes/No.
- MS operation mode B Yes/No.
- MS operation mode C Yes/No.
- Switch off on button Yes/No.
- Automatic GPRS attach procedure at switch on or power on Yes/No.

## Test procedure

A GPRS attach is performed, and the SS initiates an authentication and ciphering procedure to start ciphering.

A RA updating procedure is initiated, and authentication procedure without ciphering is performed. Ciphering is turned off.

## Maximum duration of test

15 minutes.



## Expected sequence

| Step | Direction | Message                               | Comments                                                                                                                                                                                             |
|------|-----------|---------------------------------------|------------------------------------------------------------------------------------------------------------------------------------------------------------------------------------------------------|
| 1    | MS        |                                       | The following messages are sent and shall be received on cell A.<br>The MS is set in MS operation mode C (see PICS). If MS operation mode C not supported, goto step 22.                             |
| 2    | SS        |                                       | The SS activates cell A.                                                                                                                                                                             |
| 3    | MS        |                                       | The MS is powered up or switched on and initiates an attach (see PICS).                                                                                                                              |
| 4    | MS -> SS  | ATTACH REQUEST                        | Attach type = 'GPRS attach'<br>Mobile identity = IMSI<br>Message not ciphered                                                                                                                        |
| 5    | SS -> MS  | AUTHENTICATION AND CIPHERING REQUEST  | Request authentication.<br>Ciphering on<br>Set GPRS-CKSN-1<br>RAND<br>Message not ciphered                                                                                                           |
| 6    | MS -> SS  | AUTHENTICATION AND CIPHERING RESPONSE | SRES<br>Message not ciphered                                                                                                                                                                         |
| 7    | SS -> MS  | ATTACH ACCEPT                         | Attach result = 'GPRS only attached'<br>Mobile identity = P-TMSI-2<br>P-TMSI-2 signature<br>Routing area identity = RAI-1<br>Message ciphered                                                        |
| 8    | MS -> SS  | ATTACH COMPLETE                       | Message ciphered                                                                                                                                                                                     |
| 9    | SS -> MS  |                                       | The SS pages the MS with mobile identity P-TMSI-2 and paging order for TBF establishment according to the channel combination of the cell.<br>Message not ciphered                                   |
| 10   | MS -> SS  |                                       | Verify that the MS initiates a TBF connection<br>And sends an UPLINK RLC DATA BLOCK as a Response to the paging request.<br>Message may or may not be ciphered                                       |
| 11   | SS        |                                       | The following messages are sent and shall be received on cell B.<br>Activate cell B with a lower signal strength than cell A. The RF level of cell A is lowered until cell B is preferred by the MS. |
| 12   | MS -> SS  | ROUTING AREA UPDATING REQUEST         | Update type = 'RA updating'<br>P-TMSI-2 signature<br>Routing area identity = RAI-1<br>Message not ciphered                                                                                           |
| 13   | SS -> MS  | AUTHENTICATION AND CIPHERING REQUEST  | Request authentication.<br>Ciphering off<br>Set GPRS-CKSN-2<br>RAND<br>Message not ciphered                                                                                                          |
| 14   | MS -> SS  | AUTHENTICATION AND CIPHERING RESPONSE | SRES<br>Message not ciphered                                                                                                                                                                         |
| 15   | SS -> MS  | ROUTING AREA UPDATING ACCEPT          | Update result = 'RA updated'<br>Mobile identity = P-TMSI-1<br>P-TMSI-1 signature<br>Routing area identity = RAI-4<br>Message not ciphered                                                            |
| 16   | MS -> SS  | ROUTING AREA UPDATING COMPLETE        | Message not ciphered                                                                                                                                                                                 |
| 17   | SS -> MS  |                                       | The SS pages the MS with mobile identity P-TMSI-1 and paging order for TBF establishment according to the channel combination of the cell.<br>Message not ciphered                                   |
| 18   | MS -> SS  |                                       | Verify that the MS initiates a TBF connection<br>And sends an UPLINK RLC DATA BLOCK as a Response to the paging request.<br>Message not ciphered                                                     |

| Step | Direction | Message        | Comments                                                                                                         |
|------|-----------|----------------|------------------------------------------------------------------------------------------------------------------|
| 19   | MS        |                | The MS is switched off or power is removed (see PICS).                                                           |
| 20   | MS -> SS  | DETACH REQUEST | Message not sent if power is removed.<br>Detach type = 'power switched off, GPRS detach'<br>Message not ciphered |
| 21   | SS        |                | Cell B is switched off and Cell A is restored to full power.                                                     |
| 22   | MS        |                | The MS is set in MS operation mode B (see PICS) and the test is repeated from step 3 to step 20.                 |

Note that due to the test of ciphering, it is in this test case indicated whether each message is ciphered or not.

Specific message contents

None.

#### 44.2.5.2.3 Ciphering mode / IMEISV request

##### 44.2.5.2.3.1 Conformance requirements

- 1 When the MS receives the AUTHENTICATION AND CIPHERING REQUEST message during the attach procedure, with Ciphering indicator information element set to 'ciphering mode on' and 'IMEISV requested', the Mobile Station shall:
  - 1.1 responds with an AUTHENTICATION AND CIPHERING RESPONSE message;
  - 1.2 include IMEISV;
  - 1.3 start ciphering and deciphering with the algorithm indicated by the Ciphering algorithm information element;
  - 1.4 the ciphering uses the cipher key determined during the authentication procedure.
- 2 When the MS receives the AUTHENTICATION AND CIPHERING REQUEST message during the routing area updating procedure, with Ciphering indicator information element set to 'ciphering mode off' and 'IMEISV not requested', the Mobile Station shall:
  - 2.1 responds with an AUTHENTICATION AND CIPHERING RESPONSE message;
  - 2.2 not include IMEISV;
  - 2.3 not start ciphering.

Reference(s):

3GPP TS 04.08 / 3GPP TS 24.008 subclause 4.7.7.

##### 44.2.5.2.3.2 Test purpose

To test the behaviour of the MS with respect to return IMEISV on request only.

##### 44.2.5.2.3.3 Method of test

Initial conditions

System Simulator:

Two cells, cell A in MCC1/MNC1/LAC1/RAC1, cell B in MCC1/MNC1/LAC1/RAC2.

Both cells are operating in network operation mode II.

Mobile Station:

The MS has a valid IMSI. MS is Idle Updated on cell A.

Related PICS/PIXIT statement(s)

- Support of GPRS service Yes/No.
- MS operation mode B Yes/No.
- MS operation mode C Yes/No.
- Switch off on button Yes/No.
- Automatic GPRS attach procedure at switch on or power on Yes/No.

Test procedure

A GPRS attach is performed, and the SS initiates an authentication and ciphering procedure. IMEISV is requested.

The MS initiates a routing area updating procedure, and the SS initiates a new authentication and ciphering procedure without requesting IMEISV.

Maximum duration of test

15 minutes.

## Expected sequence

| Step | Direction | Message                               | Comments                                                                                                                                                                                            |
|------|-----------|---------------------------------------|-----------------------------------------------------------------------------------------------------------------------------------------------------------------------------------------------------|
| 1    | MS        |                                       | The following messages are sent and shall be received on cell A.<br>The MS is set in MS operation mode C (see PICS). If MS operation mode C not supported, goto step 21.                            |
| 2    | SS        |                                       | The SS activates cell A.                                                                                                                                                                            |
| 3    | MS        |                                       | The MS is powered up or switched on and initiates an attach (see PICS).                                                                                                                             |
| 4    | MS -> SS  | ATTACH REQUEST                        | Attach type = 'GPRS attach'<br>Mobile identity = IMSI<br>Message not ciphered                                                                                                                       |
| 5    | SS -> MS  | AUTHENTICATION AND CIPHERING REQUEST  | Request authentication.<br>Ciphering on<br>IMEISV requested<br>Message not ciphered                                                                                                                 |
| 6    | MS -> SS  | AUTHENTICATION AND CIPHERING RESPONSE | SRES<br>Mobile identity = IMEISV<br>Message not ciphered                                                                                                                                            |
| 7    | SS -> MS  | ATTACH ACCEPT                         | Attach result = 'GPRS only attached'<br>Mobile identity = P-TMSI-2<br>P-TMSI-2 signature<br>Routing area identity = RAI-1<br>Message ciphered                                                       |
| 8    | MS -> SS  | ATTACH COMPLETE                       | Message ciphered                                                                                                                                                                                    |
| 9    | SS -> MS  |                                       | The SS pages the MS with mobile identity P-TMSI-2 and paging order for TBF establishment according to the channel combination of the cell.<br>Message not ciphered                                  |
| 10   | MS -> SS  |                                       | Verify that the MS initiates a TBF connection and sends an UPLINK RLC DATA BLOCK as a response to the paging request.<br>Message may or may not be ciphered                                         |
| 11   | SS        |                                       | The following messages are sent and shall be received on cell B.<br>Activate cell B with a lower signal strength than cell A The RF level of cell A is lowered until cell B is preferred by the MS. |
| 12   | MS -> SS  | ROUTING AREA UPDATING REQUEST         | Update type = 'RA updating'<br>P-TMSI-2 signature<br>Routing area identity = RAI-1<br>Message not ciphered                                                                                          |
| 13   | SS -> MS  | AUTHENTICATION AND CIPHERING REQUEST  | Request authentication.<br>Ciphering off<br>IMEISV not requested<br>Message not ciphered                                                                                                            |
| 14   | MS -> SS  | AUTHENTICATION AND CIPHERING RESPONSE | SRES<br>No IMEISV included<br>Message not ciphered                                                                                                                                                  |
| 15   | SS -> MS  | ROUTING AREA UPDATING ACCEPT          | Update result = 'RA updated'<br>Mobile identity = P-TMSI-1<br>P-TMSI-1 signature<br>Routing area identity = RAI-4<br>Message not ciphered                                                           |
| 16   | MS -> SS  | ROUTING AREA UPDATING COMPLETE        | Message not ciphered                                                                                                                                                                                |
| 17   | SS -> MS  |                                       | The SS pages the MS with mobile identity P-TMSI-2 and paging order for TBF establishment according to the channel combination of the cell.<br>Message not ciphered                                  |
| 18   | MS -> SS  |                                       | Verify that the MS initiates a TBF connection and sends an UPLINK RLC DATA BLOCK as a response to the paging request.<br>Message not ciphered                                                       |

| Step | Direction | Message        | Comments                                                                                                                                                   |
|------|-----------|----------------|------------------------------------------------------------------------------------------------------------------------------------------------------------|
| 19   | MS        |                | The MS is switched off or power is removed (see PICS).                                                                                                     |
| 20   | MS -> SS  | DETACH REQUEST | Message not sent if power is removed.<br>Detach type = 'power switched off, GPRS detach'<br>Message not ciphered                                           |
| 21   | MS        |                | The MS is set in MS operation mode B (see PICS), cell B is switched off, Cell A is restored to full power and the test is repeated from step 3 to step 20. |

Note that due to the test of ciphering, it is in this test case indicated whether each message is ciphered or not.

Specific message contents

None.

## 44.2.6 Identification procedure

The purpose of this procedure is to check that the MS gives its identity as requested by the network. If this procedure does not work, it will not be possible for the network to rely on the identity claimed by the MS.

### 44.2.6.1 General Identification

#### 44.2.6.1.1 Conformance requirement

- 1) When requested by the network the Mobile Station shall send its IMSI.
- 2) When requested by the network the Mobile Station shall send its IMEI as stored in the Mobile Equipment.
- 3) When requested by the network the Mobile Station shall send its IMEISV as stored in the Mobile Equipment.

Reference(s):

3GPP TS 04.08 / 3GPP TS 24.008 subclauses 4.7.8.

#### 44.2.6.1.2 Test purpose

To verify that the MS sends identity information as requested by the system. The following identities can be requested: IMSI, IMEI and IMEISV.

#### 44.2.6.1.3 Method of test

Initial conditions

System Simulator:

One cell operating in network mode II.

Mobile Station:

The MS has a valid IMSI.. MS is Idle Updated.

Related PICS/PIXIT statement(s)

- Support of GPRS service Yes/No.
- MS operation mode B Yes/No.
- MS operation mode C Yes/No.

- Switch off on button Yes/No.
- Automatic GPRS attach procedure at switch on or power on Yes/No.

#### Test procedure

The SS requests identity information from the MS:

- IMSI;
- IMEI;
- IMEISV.

#### Maximum duration of test

10 minutes.

#### Expected sequence

| Step | Direction | Message           | Comments                                                                                                                  |
|------|-----------|-------------------|---------------------------------------------------------------------------------------------------------------------------|
| 1    | SS        |                   | The MS is set in MS operation mode C (see PICS). If MS operation mode C not supported, goto step 14.                      |
| 2    | MS        |                   | The MS is powered up or switched on and initiates an attach (see PICS).                                                   |
| 3    | MS -> SS  | ATTACH REQUEST    | Attach type = 'GPRS attach'<br>Mobile identity = IMSI                                                                     |
| 4    | SS -> MS  | ATTACH ACCEPT     | Attach result = 'GPRS only attached'<br>Mobile identity = P-TMSI-1<br>P-TMSI-1 signature<br>Routing area identity = RAI-1 |
| 5    | MS -> SS  | ATTACH COMPLETE   |                                                                                                                           |
| 6    | SS -> MS  | IDENTITY REQUEST  | Identity type = IMSI                                                                                                      |
| 7    | MS -> SS  | IDENTITY RESPONSE | Mobile identity = IMSI                                                                                                    |
| 8    | SS -> MS  | IDENTITY REQUEST  | Identity type = IMEI                                                                                                      |
| 9    | MS -> SS  | IDENTITY RESPONSE | Mobile identity = IMEI                                                                                                    |
| 10   | SS -> MS  | IDENTITY REQUEST  | Identity type = IMEISV                                                                                                    |
| 11   | MS -> SS  | IDENTITY RESPONSE | Mobile identity = IMEISV                                                                                                  |
| 12   | MS        |                   | The MS is switched off or power is removed (see PICS).                                                                    |
| 13   | MS -> SS  | DETACH REQUEST    | Message not sent if power is removed.<br>Detach type = 'power switched off, GPRS detach'                                  |
| 14   | MS        |                   | The MS is set in MS operation mode B (see PICS) and the test is repeated from step 2 to step 13.                          |

#### Specific message contents

None.

### 44.2.7 GMM READY timer handling

The READY timer, T3314 is used in the MS and in the network per each assigned P-TMSI to control the cell updating and paging procedure.

When the READY timer is running the MS shall perform cell update each time a new cell is selected (see 3GPP TS 03.22 [3]). If a routing area border is crossed a routing area updating procedure shall be performed instead of a cell update.

#### 44.2.7.1 Conformance requirement

- 1) When the READY timer is running the MS shall perform cell update each time a new cell is selected.
- 2) The READY timer shall be restarted in the MS when the GMM entity receives an indication from lower layers that user data or GMM or SM signalling messages have been transmitted.
- 3) The READY timer shall be stopped when force to standby is received in a signalling message from the network, after successful completion of the signalling procedure.
- 4) if the negotiated READY timer value indicates that the ready timer function is deactivated, then the MS shall behave as if READY timer never expires (i.e. the MS remains in READY state all the time).

#### Reference(s):

3GPP TS 04.08 / 3GPP TS 24.008 subclause 4.7.2.1.

#### 44.2.7.2 Test Purpose

To verify the functionality of the READY timer.

#### 44.2.7.3 Method of test

##### 44.2.7.3.1 Test procedure 1

#### Initial conditions

##### System Simulator:

Two cells (not simultaneously activated), cell A in MCC1/MNC1/LAC1/RAC1, cell B in MCC1/MNC1/LAC1/RAC1.

Both cells are operating in network operation mode II.

##### Mobile Station:

The MS has a valid IMSI.. MS is Idle Updated on cell A.

#### Related PICS/PIXIT statement(s)

- Support of GPRS service Yes/No.
- MS operation mode B Yes/No.
- MS operation mode C Yes/No (only if mode B not supported).
- Switch off on button Yes/No.
- Automatic GPRS attach procedure at switch on or power on Yes/No.

#### Test procedure

An attach is performed. The SS negotiates T3314. The MS selects a new cell within the old RA. A cell update is performed.

T3314; set to 60 s.

#### Maximum duration of test

5 minutes.

## Expected sequence

| Step | Direction | Message               | Comments                                                                                                                                                                                                                     |
|------|-----------|-----------------------|------------------------------------------------------------------------------------------------------------------------------------------------------------------------------------------------------------------------------|
| 1    | SS        |                       | The following messages are sent and shall be received on cell A.                                                                                                                                                             |
| 2    | MS        |                       | The SS activates cell A.<br>The MS is set in MS operation mode B (see PICS). If MS operation mode B not supported set the MS in operation mode C.<br>The MS is powered up or switched on and initiates an attach (see PICS). |
| 3    | MS -> SS  | ATTACH REQUEST        | Attach type = 'GPRS attach'                                                                                                                                                                                                  |
| 4    | SS -> MS  | ATTACH ACCEPT         | Mobile identity = IMSI<br>Attach result = 'GPRS only attached'                                                                                                                                                               |
| 5    | MS -> SS  | ATTACH COMPLETE       | Mobile identity = P-TMSI-2<br>P-TMSI-2 signature<br>Routing area identity = RAI-1<br>T3314 = 60 seconds                                                                                                                      |
| 6    | SS        |                       | The following messages are sent and shall be received on cell B.<br>Activate cell B with a lower signal strength than cell A The RF level of cell A is lowered until cell B is preferred by the MS.                          |
| 7    | MS -> SS  | UPLINK RLC DATA BLOCK | LLC PDU implicitly indicating cell update.                                                                                                                                                                                   |
| 8    | MS        |                       | The MS is switched off or power is removed (see PICS).                                                                                                                                                                       |
| 9    | MS -> SS  | DETACH REQUEST        | Message not sent if power is removed.<br>Detach type = 'power switched off, GPRS detach'                                                                                                                                     |

## Specific message contents

None.

## 44.2.7.3.2 Test procedure 2

## Initial conditions

## System Simulator:

Two cells (not simultaneously activated), cell A in MCC1/MNC1/LAC1/RAC1, cell B in MCC1/MNC1/LAC1/RAC1.

Both cells are operating in network operation mode II.

## Mobile Station:

The MS has a valid IMSI.. MS is Idle Updated on cell A.

## Related PICS/PIXIT statement(s)

- Support of GPRS service Yes/No.
- MS operation mode C Yes/No.
- MS operation mode B Yes/No (only if mode C not supported).
- Switch off on button Yes/No.
- Automatic GPRS attach procedure at switch on or power on Yes/No.



## Test procedure

An attach is performed. The SS negotiates T3314. A page is responded by the MS. The MS selects a new cell within the old RA. A cell update is performed, as T3314 is reset by the paging response.

T3314; set to 60 s.

## Maximum duration of test

5 minutes.

## Expected sequence

| Step | Direction | Message               | Comments                                                                                                                                                                                                                     |
|------|-----------|-----------------------|------------------------------------------------------------------------------------------------------------------------------------------------------------------------------------------------------------------------------|
| 1    | SS        |                       | The following messages are sent and shall be received on cell A.                                                                                                                                                             |
| 2    | MS        |                       | The SS activates cell A.<br>The MS is set in MS operation mode C (see PICS). If MS operation mode C not supported set the MS in operation mode B.<br>The MS is powered up or switched on and initiates an attach (see PICS). |
| 3    | MS -> SS  | ATTACH REQUEST        | Attach type = 'GPRS attach'                                                                                                                                                                                                  |
| 4    | SS -> MS  | ATTACH ACCEPT         | Mobile identity = IMSI<br>Attach result = 'GPRS only attached'                                                                                                                                                               |
| 5    | MS -> SS  | ATTACH COMPLETE       | Mobile identity = P-TMSI-2<br>P-TMSI-2 signature<br>Routing area identity = RAI-1<br>T3314 = 60 seconds                                                                                                                      |
| 6    | SS        |                       | No action for 90 seconds                                                                                                                                                                                                     |
| 7    | SS -> MS  | PAGING REQUEST TYPE 1 | Mobile identity = P-TMSI-2<br>Paging order is for TBF establishment.                                                                                                                                                         |
| 8    | MS -> SS  | UPLINK RLC DATA BLOCK | LLC PDU implicitly indicating paging response.<br>T3314 reset.                                                                                                                                                               |
| 9    | SS        |                       | The following messages are sent and shall be received on cell B.<br>Activate cell B with a lower signal strength than cell A The RF level of cell A is lowered until cell B is preferred by the MS.                          |
| 10   | MS -> SS  | UPLINK RLC DATA BLOCK | LLC PDU implicitly indicating cell update.                                                                                                                                                                                   |
| 11   | MS        |                       | The MS is switched off or power is removed (see PICS).                                                                                                                                                                       |
| 12   | MS -> SS  | DETACH REQUEST        | Message not sent if power is removed.<br>Detach type = 'power switched off, GPRS detach'                                                                                                                                     |

## Specific message contents

None.

## 44.2.7.3.3 Test procedure 3

## Initial conditions

## System Simulator:

Two cells (not simultaneously activated), cell A in MCC1/MNC1/LAC1/RAC1, cell B in MCC1/MNC1/LAC1/RAC1.

Both cells are operating in network operation mode II.

Mobile Station:

The MS has a valid IMSI.. MS is Idle Updated on cell A.

Related PICS/PIXIT statement(s)

- Support of GPRS service Yes/No.
- MS operation mode B Yes/No.
- MS operation mode C Yes/No (only if mode B not supported).
- Switch off on button Yes/No.
- Automatic GPRS attach procedure at switch on or power on Yes/No.

Test procedure

An attach is performed. The SS indicates 'force to standby'. The MS selects a new cell within the old RA. No cell update is performed as the MS is in STANDBY state.

Maximum duration of test

5 minutes.

Expected sequence

| Step | Direction | Message         | Comments                                                                                                                                                                                                                     |
|------|-----------|-----------------|------------------------------------------------------------------------------------------------------------------------------------------------------------------------------------------------------------------------------|
| 1    | SS        |                 | The following messages are sent and shall be received on cell A.                                                                                                                                                             |
| 2    | MS        |                 | The SS activates cell A.<br>The MS is set in MS operation mode B (see PICS). If MS operation mode B not supported set the MS in operation mode C.<br>The MS is powered up or switched on and initiates an attach (see PICS). |
| 3    | MS -> SS  | ATTACH REQUEST  | Attach type = 'GPRS attach'<br>Mobile identity = IMSI                                                                                                                                                                        |
| 4    | SS -> MS  | ATTACH ACCEPT   | Attach result = 'GPRS only attached'<br>Mobile identity = P-TMSI-2<br>P-TMSI-2 signature<br>Routing area identity = RAI-1<br>Force to standby indicator set                                                                  |
| 5    | MS -> SS  | ATTACH COMPLETE |                                                                                                                                                                                                                              |
| 6    | SS        |                 | The following messages are sent and shall be received on cell B.<br>Activate cell B with a lower signal strength than cell A The RF level of cell A is lowered until cell B is preferred by the MS.                          |
| 7    | SS        |                 | The SS verifies for 45 seconds that no cell update is received, as the MS is in STANDBY state                                                                                                                                |
| 8    | MS        |                 | The MS is switched off or power is removed (see PICS).                                                                                                                                                                       |
| 9    | MS -> SS  | DETACH REQUEST  | Message not sent if power is removed.<br>Detach type = 'power switched off, GPRS detach'                                                                                                                                     |

Specific message contents

None.

## 44.2.7.3.4 Test procedure 4

## Initial conditions

## System Simulator:

Two cells (not simultaneously activated), cell A in MCC1/MNC1/LAC1/RAC1, cell B in MCC1/MNC1/LAC1/RAC1.

Both cells are operating in network operation mode II.

## Mobile Station:

The MS has a valid IMSI.. MS is Idle Updated on cell A.

## Related PICS/PIXIT statement(s)

- Support of GPRS service Yes/No.
- MS operation mode C Yes/No.
- MS operation mode B Yes/No (only if mode C not supported).
- Switch off on button Yes/No.
- Automatic GPRS attach procedure at switch on or power on Yes/No.

## Test procedure

An attach is performed. The SS negotiates T3314. The MS selects a new cell within the old RA. A cell update is performed.

T3314; set to deactivated.

## Maximum duration of test

5 minutes.

Expected sequence

| Step | Direction | Message               | Comments                                                                                                                                                                                            |
|------|-----------|-----------------------|-----------------------------------------------------------------------------------------------------------------------------------------------------------------------------------------------------|
| 1    | SS        |                       | The following messages are sent and shall be received on cell A.                                                                                                                                    |
| 2    | MS        |                       | The SS activates cell A.<br>The MS is set in MS operation mode C (see PICS). If MS operation mode C not supported set the MS in operation mode B.                                                   |
| 3    | MS -> SS  | ATTACH REQUEST        | The MS is powered up or switched on and initiates an attach (see PICS).<br>Attach type = 'GPRS attach'                                                                                              |
| 4    | SS -> MS  | ATTACH ACCEPT         | Mobile identity = IMSI<br>Attach result = 'GPRS only attached'                                                                                                                                      |
| 5    | MS -> SS  | ATTACH COMPLETE       | Mobile identity = P-TMSI-2<br>P-TMSI-2 signature<br>Routing area identity = RAI-1<br>T3314 deactivated                                                                                              |
| 6    | SS        |                       | The following messages are sent and shall be received on cell B.<br>Activate cell B with a lower signal strength than cell A The RF level of cell A is lowered until cell B is preferred by the MS. |
| 7    | MS -> SS  | UPLINK RLC DATA BLOCK | LLC PDU implicitly indicating cell update.                                                                                                                                                          |
| 8    | SS        |                       | No action for 120 seconds.                                                                                                                                                                          |
| 9    | SS        |                       | The following messages are sent and shall be received on cell A.<br>The RF level of cell A is increased and the RF level of cell B is lowered until cell A is preferred by the MS.                  |
| 10   | MS -> SS  | UPLINK RLC DATA BLOCK | LLC PDU implicitly indicating cell update.                                                                                                                                                          |
| 11   | MS        |                       | The MS is switched off or power is removed (see PICS).                                                                                                                                              |
| 12   | MS -> SS  | DETACH REQUEST        | Message not sent if power is removed.<br>Detach type = 'power switched off, GPRS detach'                                                                                                            |

Specific message contents

None.

---

## 45 Session Management Procedures

### 45.1 Definition and applicability

This subclause is applicable for MS supporting GPRS.

## 45.2 PDP context activation

### 45.2.1 Initiated by the mobile station

#### 45.2.1.1 Attach initiated by context activation/QoS Offered by Network is the QoS Requested

##### 45.2.1.1.1 Conformance requirement

PDP context activation shall initiate GPRS Attach by the MS when the MS is GPRS Detached.

In order to request a PDP context activation, the MS sends an ACTIVATE PDP CONTEXT REQUEST message to the network. If the QoS offered by the network is the same as the QoS requested by the mobile, then upon receipt of the message ACTIVATE PDP CONTEXT ACCEPT the MS shall stop timer T3380 and shall initiate establishment of the logical link with the offered QoS.

#### Reference

3GPP TS 04.08 / 3GPP TS 24.008 subclauses 6.1.1 and 6.1.3.1.1.

##### 45.2.1.1.2 Test purpose

To check the MS initiates a GPRS ATTACH if one is not already active. To test the behaviour of the MS when the network responds to a PDP context activation request with the requested QoS.

##### 45.2.1.1.3 Method of test

#### Related PICS/PIXIT statements

- GPRS Supported                    yes/no.
- GPRS Auto Attach.
- Method of context activation.

#### Initial conditions

System Simulator:

1 cell, default parameters.

Mobile Station:

The MS is in GMM-state "GMM-DEREGISTERED, normal service" with valid P-TMSI and CKSN.

#### Test procedure

If the MS is attached a detach request is sent from the SS. A context activation is then requested by the user. On receipt of the ACTIVATE PDP CONTEXT REQUEST message a ACTIVATE PDP CONTEXT ACCEPT is returned by the SS with the same requested QoS. The contents of the ACTIVATE PDP CONTEXT REQUEST message shall then be checked. The SS then waits for T3380 +10% seconds to ensure T3380 has been stopped and no more ACTIVATE PDP CONTEXT REQUEST messages are sent by the MS. The SS then sends a MODIFY PDP CONTEXT REQUEST message to which the MS shall reply with a MODIFY PDP CONTEXT ACCEPT message to ensure the context has been set up.

Expected sequence

| Step | Direction | Message                      | Comments                                                                                                                                                                                                                                                                                                          |
|------|-----------|------------------------------|-------------------------------------------------------------------------------------------------------------------------------------------------------------------------------------------------------------------------------------------------------------------------------------------------------------------|
| 1    | MS        |                              | If MS is not configured for GPRS auto attachment (see PICS), go to step 5. The MS initiates a GPRS detach (without power off) by MMI or by AT command.                                                                                                                                                            |
| 2    | MS        |                              |                                                                                                                                                                                                                                                                                                                   |
| 3    | MS -> SS  | DETACH REQUEST               | Detach type = 'normal detach, GPRS detach'<br><br>Initiate a context activation<br>Request attach<br>Accept attach<br>Negotiated Ready timer value IE should not be included<br>Force to standby indicator set<br>Request a pdp context activation (with static PDP address)<br>Accept the pdp context activation |
| 4    | SS -> MS  | DETACH ACCEPT                |                                                                                                                                                                                                                                                                                                                   |
| 5    | MS        |                              |                                                                                                                                                                                                                                                                                                                   |
| 6    | MS -> SS  | ATTACH REQUEST               |                                                                                                                                                                                                                                                                                                                   |
| 7    | SS -> MS  | ATTACH ACCEPT                |                                                                                                                                                                                                                                                                                                                   |
| 8    | MS -> SS  | ACTIVATE PDP CONTEXT REQUEST |                                                                                                                                                                                                                                                                                                                   |
| 9    | SS -> MS  | ACTIVATE PDP CONTEXT ACCEPT  |                                                                                                                                                                                                                                                                                                                   |
| 10   | SS        |                              | Wait for T3380 +10% seconds to ensure no further activate request messages come from the MS<br>Send a modify request for the activated context<br>Accept the modification request to show context is activated                                                                                                    |
| 11   | SS -> MS  | MODIFY PDP CONTEXT REQUEST   |                                                                                                                                                                                                                                                                                                                   |
| 12   | MS -> SS  | MODIFY PDP CONTEXT ACCEPT    |                                                                                                                                                                                                                                                                                                                   |

Specific message contents

As default except:

Activate PDP Context Request

| Information Element         | Value/remark       |
|-----------------------------|--------------------|
| Transaction identifier      | In the range 0-6   |
| Transaction identifier flag | 0                  |
| NSAPI                       | In the range 5-15  |
| Requested LLC SAPI          | 3, 5, 9 or 11      |
| Requested QoS               | Arbitrarily chosen |
| Requested PDP address       | Arbitrarily chosen |

Activate PDP Context Accept

| Information Element         | Value/remark       |
|-----------------------------|--------------------|
| Transaction identifier      | As above           |
| Transaction identifier flag | 1                  |
| Negotiated LLC SAPI         | As above           |
| Negotiated QoS              | As above           |
| Radio priority level        | Arbitrarily chosen |
| Spare half octet            | 0                  |

## Modify PDP Context Request

| Information Element         | Value/remark |
|-----------------------------|--------------|
| Transaction identifier      | As above     |
| Transaction identifier flag | 1            |
| Radio priority level        | As above     |
| Spare half octet            | 0            |
| Requested LLC SAPI          | As above     |
| New QoS                     | As above     |

## Modify PDP Context Accept

| Information Element         | Value/remark |
|-----------------------------|--------------|
| Transaction identifier      | As above     |
| Transaction identifier flag | 0            |

## 45.2.1.2 QoS Offered by Network is a lower QoS

## 45.2.1.2.1 QoS Accepted by MS

## 45.2.1.2.1.1 Conformance requirement

In order to request a PDP context activation, the MS sends an ACTIVATE PDP CONTEXT REQUEST message to the network. If the QoS offered by the network is acceptable to mobile, then upon receipt of the message ACTIVATE PDP CONTEXT ACCEPT the MS shall initiate establishment of the logical link with the offered QoS.

## Reference

3GPP TS 04.08 / 3GPP TS 24.008 subclause 6.1.3.1.1.

## 45.2.1.2.1.2 Test purpose

To test the behaviour of the MS when the network responds to a PDP context activation request with a lower QoS than that requested.

## 45.2.1.2.1.3 Method of test

## Related PICS/PIXIT statements

- GPRS Supported yes/no.
- User setting of Minimum QoS supported yes/no.
- Method of setting minimum QoS.
- Method of context activation.

## Initial conditions

## System Simulator:

1 cell, default parameters.

## Mobile Station:

The MS is in GMM-state "GMM-REGISTERED, normal service" with valid P-TMSI and CKSN.

## Test procedure

The requested QoS and Minimum QoS are set. A context activation is requested by the user. On receipt of the ACTIVATE PDP CONTEXT REQUEST message a ACTIVATE PDP CONTEXT ACCEPT is returned by the SS with a QoS lower than the requested but higher than or equal to the minimum. The SS then sends a MODIFY PDP CONTEXT REQUEST message and the MS shall respond with a MODIFY PDP CONTEXT ACCEPT message to confirm the context is active.

## Maximum duration of test

5 minutes.

## Expected sequence

| Step | Direction | Message                      | Comments                                                     |
|------|-----------|------------------------------|--------------------------------------------------------------|
| 1    | MS        |                              | Initiate a context activation                                |
| 2    | MS -> SS  | ACTIVATE PDP CONTEXT REQUEST | Request a pdp context activation                             |
| 3    | SS -> MS  | ACTIVATE PDP CONTEXT ACCEPT  | Accept a pdp context activation                              |
| 4    | SS -> MS  | MODIFY PDP CONTEXT REQUEST   | Send a modify request for the activated context              |
| 5    | MS -> SS  | MODIFY PDP CONTEXT ACCEPT    | Accept the modification request to show context is activated |

## Specific message contents

As default except:

## Activate PDP Context Request

| Information Element         | Value/remark       |
|-----------------------------|--------------------|
| Transaction identifier      | In the range 0-6   |
| Transaction identifier flag | 0                  |
| NSAPI                       | In the range 5-15  |
| Requested LLC SAPI          | 3, 5, 9 or 11      |
| Requested QoS               | Arbitrarily chosen |

## Activate PDP Context Accept

| Information Element         | Value/remark                                                               |
|-----------------------------|----------------------------------------------------------------------------|
| Transaction identifier      | As above                                                                   |
| Transaction identifier flag | 1                                                                          |
| Negotiated LLC SAPI         | As above                                                                   |
| Negotiated QoS              | At least one value lower than in above but higher than or equal to minimum |
| Radio priority level        | Arbitrarily chosen                                                         |
| Spare half octet            | 0                                                                          |
| PDP address                 | omitted                                                                    |





Mobile Station:

The MS is in GMM-state "GMM-REGISTERED, normal service" with valid P-TMSI and CKSN.

### Test procedure

The requested QoS and Minimum QoS are set. A context activation is requested by the user. On receipt of the ACTIVATE PDP CONTEXT REQUEST message an ACTIVATE PDP CONTEXT ACCEPT message is returned by the SS with a QoS lower than the minimum. The MS shall then send a DEACTIVATE PDP CONTEXT REQUEST message. A DEACTIVATE PDP CONTEXT ACCEPT message will be sent in return by the SS.

### Maximum duration of test

5 minutes.

### Expected sequence

| Step | Direction | Message                        | Comments                                                   |
|------|-----------|--------------------------------|------------------------------------------------------------|
| 1    | MS        |                                | Initiate a context activation                              |
| 2    | MS -> SS  | ACTIVATE PDP CONTEXT REQUEST   | Request a pdp context activation (with static PDP address) |
| 3    | SS -> MS  | ACTIVATE PDP CONTEXT ACCEPT    | Accept the pdp context activation                          |
| 4    | MS -> SS  | DEACTIVATE PDP CONTEXT REQUEST | Deactivate the pdp context                                 |
| 5    | SS -> MS  | DEACTIVATE PDP CONTEXT ACCEPT  | Accept the pdp context deactivation                        |

### Specific message contents

As default except:

#### Activate PDP Context Request

| Information Element         | Value/remark       |
|-----------------------------|--------------------|
| Transaction identifier      | In the range 0-6   |
| Transaction identifier flag | 0                  |
| NSAPI                       | In the range 5-15  |
| Requested LLC SAPI          | 3, 5, 9 or 11      |
| Requested QoS               | Arbitrarily chosen |
| Requested PDP address       | Arbitrarily chosen |

#### Activate PDP Context Accept

| Information Element         | Value/remark                                                  |
|-----------------------------|---------------------------------------------------------------|
| Transaction identifier      | As above                                                      |
| Transaction identifier flag | 1                                                             |
| Negotiated LLC SAPI         | As above                                                      |
| Negotiated QoS              | At least one value lower than in above and lower than minimum |
| Radio priority level        | Arbitrarily chosen                                            |
| Spare half octet            | 0                                                             |

## Deactivate PDP Context Request

| Information Element         | Value/remark       |
|-----------------------------|--------------------|
| Transaction identifier      | As above           |
| Transaction identifier flag | 0                  |
| SM cause                    | QoS not acceptable |

## Deactivate PDP Context Accept

| Information Element         | Value/remark |
|-----------------------------|--------------|
| Transaction identifier      | As above     |
| Transaction identifier flag | 1            |

## 45.2.2 PDP context activation requested by the network, successful and unsuccessful

### Applicability

This test needs to take into account the number of contexts supported by the MS to be able to test the response when all contexts are activated and the network tries to initiate a new context.

#### 45.2.2.1 Conformance requirement

- 1) Upon receipt of a REQUEST PDP CONTEXT ACTIVATION message:
  - If the MS accepts the request the MS shall then initiate the PDP context activation procedure.
  - If the MS rejects the request, the MS shall send a REQUEST PDP CONTEXT ACTIVATION REJECT message with one of the following causes:
    - #26: insufficient resources;
    - #31: activation rejected, unspecified;
    - #40: feature not supported; or
    - #95 – 111: protocol errors.
- 2) The MS shall not ignore the request.
- 3) If the MS accepts the request, the ACTIVATE PDP CONTEXT REQUEST message sent by the MS shall contain the parameters requested by the network in the REQUEST PDP CONTEXT ACTIVATION message, except for the offered QoS which may be changed by the MS.
- 4) Whenever a REQUEST PDP CONTEXT ACTIVATION message is received by the MS specifying a transaction identifier relating to a PDP context not in state PDP-INACTIVE, the MS shall locally deactivate the old PDP context relating to the received transaction identifier. Furthermore, the MS shall continue with the activation procedure of a new PDP context as indicated in the received message.

### Reference

3GPP TS 04.08 / 3GPP TS 24.008 subclauses 6.1.3.1.2, 6.1.3.1.4 and 8.3.2 (f).

#### 45.2.2.2 Test purpose

To test the behaviour of the MS upon receipt of a context activation request from the network.

## 45.2.2.3 Method of test

## Related PICS/PIXIT statements

- GPRS Supported yes/no.
- Network requested pdp context activation supported yes/no.
- Number of network initiated pdp contexts supported.

## Initial conditions

## System Simulator:

1 cell, default parameters.

## Mobile Station:

The MS is in GMM-state "GMM-REGISTERED, normal service" with valid P-TMSI and CKSN.

## Case 1

For an MS that supports PDP Context Activation requested by the network.

## Test procedure

A REQUEST PDP CONTEXT ACTIVATION message is sent by the SS. On receipt of the ACTIVATE PDP CONTEXT REQUEST message an ACTIVATE PDP CONTEXT ACCEPT message is returned by the SS. This is repeated until the maximum number of contexts supported by the MS are activated. If the MS cannot support seven PDP contexts then one greater than the maximum supported by the MS should be requested. In response to this activation request the MS shall return a REQUEST PDP CONTEXT ACTIVATION REJECT message with cause set to 'insufficient resources', 'feature not supported', 'activation rejected, unspecified' or 'protocol errors' using cause values #26, #31, #40 or #95-#111. A REQUEST PDP CONTEXT ACTIVATION message is then sent using a currently activated context transaction identifier. The MS shall activate this context in place of the previous context.

## Maximum duration of test

5 minutes.

Expected sequence

| Step | Direction | Message                               | Comments                                                                                                                                                                                                      |
|------|-----------|---------------------------------------|---------------------------------------------------------------------------------------------------------------------------------------------------------------------------------------------------------------|
| 1    | SS -> MS  | REQUEST PDP CONTEXT ACTIVATION        | Request a pdp context activation request                                                                                                                                                                      |
| 2    | MS -> SS  | ACTIVATE PDP CONTEXT REQUEST          | Request a pdp context activation                                                                                                                                                                              |
| 3    | SS -> MS  | ACTIVATE PDP CONTEXT ACCEPT           | Accept the pdp context activation                                                                                                                                                                             |
| 4    | SS        |                                       | Steps 1-3 are repeated for the number of Network Initiated contexts supported<br>NOTE: If all 7 contexts are supported steps 5 and 6 should not be performed                                                  |
| 5    | SS -> MS  | REQUEST PDP CONTEXT ACTIVATION        | Request a pdp context activation request                                                                                                                                                                      |
| 6    | MS -> SS  | REQUEST PDP CONTEXT ACTIVATION REJECT | The context activation request is rejected with cause 'insufficient resources', 'feature not supported', 'activation rejected, unspecified' or 'protocol errors' using cause values #26, #31, #40 or #95-111. |
| 7    | SS -> MS  | REQUEST PDP CONTEXT ACTIVATION        | Request a pdp context activation request for an existing context                                                                                                                                              |
| 8    | MS -> SS  | ACTIVATE PDP CONTEXT REQUEST          | Request a pdp context activation to replace the existing context                                                                                                                                              |
| 9    | SS -> MS  | ACTIVATE PDP CONTEXT ACCEPT           | Accept the pdp context activation                                                                                                                                                                             |

Case 2

For an MS that does not support PDP Context Activation requested by the network.

Test procedure

A REQUEST PDP CONTEXT ACTIVATION message is sent by the SS. The MS shall then send an REQUEST PDP CONTEXT ACTIVATION REJECT message.

Maximum duration of test

5 minutes.

Expected sequence

| Step | Direction | Message                               | Comments                                                                                                                                                                                                     |
|------|-----------|---------------------------------------|--------------------------------------------------------------------------------------------------------------------------------------------------------------------------------------------------------------|
| 1    | SS -> MS  | REQUEST PDP CONTEXT ACTIVATION        | Request a pdp context activation request                                                                                                                                                                     |
| 2    | MS -> SS  | REQUEST PDP CONTEXT ACTIVATION REJECT | Reject the pdp context activation request with cause 'insufficient resources', 'feature not supported', 'activation rejected, unspecified' or 'protocol errors' using cause values #26, #31, #40 or #95-111. |

Specific message contents

As default except:

## Request PDP Context Activation

| Information Element         | Value/remark       |
|-----------------------------|--------------------|
| Transaction identifier      | In the range 0-6   |
| Transaction identifier flag | 0                  |
| Offered PDP address         | Arbitrarily chosen |

## Activate PDP Context Request

| Information Element         | Value/remark       |
|-----------------------------|--------------------|
| Transaction identifier      | As above           |
| Transaction identifier flag | 1                  |
| NSAPI                       | In the range 5-15  |
| Requested LLC SAPI          | 3, 5, 9 or 11      |
| Requested QoS               | Arbitrarily chosen |
| Requested PDP address       | As above           |

## Activate PDP Context Accept

| Information Element         | Value/remark       |
|-----------------------------|--------------------|
| Transaction identifier      | As above           |
| Transaction identifier flag | 0                  |
| Negotiated LLC SAPI         | As above           |
| Negotiated QoS              | As above           |
| Radio priority level        | Arbitrarily chosen |
| Spare half octet            | 0                  |

## Request PDP Context Activation Reject

| Information Element         | Value/remark |
|-----------------------------|--------------|
| Transaction identifier      | As above     |
| Transaction identifier flag | 1            |
| PDP address                 | As above     |
| SM cause                    |              |

## 45.2.4 Abnormal cases

### 45.2.4.1 T3380 Expiry

#### 45.2.4.1.1 Conformance requirement

- 1) On the first expiry of the timer T3380, the MS shall resend the PDP CONTEXT ACTIVATION REQUEST.
- 2) On the second expiry of the timer T3380, the MS shall resend the PDP CONTEXT ACTIVATION REQUEST.
- 3) On the third expiry of the timer T3380, the MS shall resend the PDP CONTEXT ACTIVATION REQUEST.
- 4) On the fourth expiry of the timer T3380, the MS shall resend the PDP CONTEXT ACTIVATION REQUEST.
- 5) On the fifth expiry of the timer T3380, the MS shall release all resources possibly allocated for this invocation and shall abort the procedure; no automatic PDP context activation re-attempt shall be performed.

#### Reference

3GPP TS 04.08 / 3GPP TS 24.008 subclause 6.1.3.1.5.



## Activate PDP Context Request

| Information Element         | Value/remark       |
|-----------------------------|--------------------|
| Transaction identifier      | In the range 0-6   |
| Transaction identifier flag | 0                  |
| NSAPI                       | In the range 5-15  |
| Requested LLC SAPI          | 3, 5, 9 or 11      |
| Requested QoS               | Arbitrarily chosen |
| Requested PDP address       | Arbitrarily chosen |

## 45.2.4.2 Collision of MS initiated and network requested PDP context activation

## 45.2.4.2.1 Conformance requirement

In the event of collision between MS initiated and network initiated PDP context activation requests, the MS shall discard the REQUEST PDP CONTEXT ACTIVATION message and shall wait for an ACTIVATE PDP CONTEXT ACCEPT message.

## Reference

3GPP TS 04.08 / 3GPP TS 24.008 subclause 6.1.3.1.5.

## 45.2.4.2.2 Test purpose

To test the behaviour of the MS when there is a collision between an MS initiated and network requested PDP context activation.

## 45.2.4.2.3 Method of test

## Related PICS/PIXIT statements

- GPRS Supported yes/no.
- Network requested pdp context activation supported yes/no.
- Method of pdp context activation.

## Initial conditions

System Simulator:

1 cell, default parameters.

Mobile Station:

The MS is in GMM-state "GMM-REGISTERED, normal service" with valid P-TMSI and CKSN.

## Case 1

For an MS that supports PDP Context Activation requested by the network.

## Test procedure

A context activation is requested by the user with a static PDP address. After receipt of the ACTIVATE PDP CONTEXT REQUEST message the SS sends a REQUEST PDP CONTEXT ACTIVATION message followed by an ACTIVATE PDP CONTEXT ACCEPT message in a time less than T3380 (Use T3380/2). The MS shall send no messages within this time.



Maximum duration of test

5 minutes.

Expected sequence

| Step | Direction | Message                        | Comments                                                                           |
|------|-----------|--------------------------------|------------------------------------------------------------------------------------|
| 1    | MS        |                                | Initiate a context activation                                                      |
| 2    | MS -> SS  | ACTIVATE PDP CONTEXT REQUEST   | Request a pdp context activation                                                   |
| 3    | SS -> MS  | REQUEST PDP CONTEXT ACTIVATION | Request a pdp context activation request                                           |
| 4    | SS        |                                | Wait for T3380/2 seconds to ensure MS does not resend ACTIVATE PDP CONTEXT REQUEST |
| 5    | SS -> MS  | ACTIVATE PDP CONTEXT ACCEPT    | Accept the pdp context activation                                                  |

Case 2

For an MS that does not support PDP Context Activation requested by the network.

Test procedure

A context activation is requested by the user. After receipt of the ACTIVATE PDP CONTEXT REQUEST message the SS sends a REQUEST PDP CONTEXT ACTIVATION message. The MS shall send a REQUEST PDP CONTEXT ACTIVATION REJECT message with cause set to 'insufficient resources' or 'feature not supported'. The SS then sends an ACTIVATE PDP CONTEXT ACCEPT.

Maximum duration of test

5 minutes.

Expected sequence

| Step | Direction | Message                               | Comments                                                                                                                 |
|------|-----------|---------------------------------------|--------------------------------------------------------------------------------------------------------------------------|
| 1    | MS        |                                       | Initiate a context activation                                                                                            |
| 2    | MS -> SS  | ACTIVATE PDP CONTEXT REQUEST          | Request a pdp context activation                                                                                         |
| 3    | SS -> MS  | REQUEST PDP CONTEXT ACTIVATION        | Request a pdp context activation request                                                                                 |
| 4    | MS -> SS  | REQUEST PDP CONTEXT ACTIVATION REJECT | Cause set to 'insufficient resources' or 'feature not supported' or 'service option not supported' or 'protocol errors'. |
| 5    | SS -> MS  | ACTIVATE PDP CONTEXT ACCEPT           | Accept the pdp context activation                                                                                        |

Specific message contents

As default except:

## Activate PDP Context Request

| Information Element         | Value/remark       |
|-----------------------------|--------------------|
| Transaction identifier      | In the range 0-6   |
| Transaction identifier flag | 0                  |
| NSAPI                       | In the range 5-15  |
| Requested LLC SAPI          | 3, 5, 9 or 11      |
| Requested QoS               | Arbitrarily chosen |
| Requested PDP address       | Static             |
| APN                         | Arbitrarily chosen |

## Request PDP Context Activation

| Information Element         | Value/remark           |
|-----------------------------|------------------------|
| Transaction identifier      | In the range 0-6       |
| Transaction identifier flag | 0                      |
| Offered PDP address         | As requested by the MS |
| APN                         | As requested by the MS |

## Activate PDP Context Accept

| Information Element         | Value/remark       |
|-----------------------------|--------------------|
| Transaction identifier      | As above           |
| Transaction identifier flag | 1                  |
| Negotiated LLC SAPI         | As above           |
| Negotiated QoS              | As above           |
| Radio priority level        | Arbitrarily chosen |
| Spare half octet            | 0                  |

## Request PDP Context Activation Reject

| Information Element         | Value/remark                                        |
|-----------------------------|-----------------------------------------------------|
| Transaction identifier      | As above                                            |
| Transaction identifier flag | 1                                                   |
| SM cause                    | 'insufficient resources' or 'feature not supported' |

## 45.3 PDP context modification procedure

### 45.3.1 PDP context modification

#### Applicability

This test can only be performed if the minimum QoS can be set by the user.

#### 45.3.1.1 Conformance requirement

- 1) Upon receipt of a MODIFY PDP CONTEXT REQUEST message.
  - If the MS can accept the modification requested, the MS shall reply with the MODIFY PDP CONTEXT ACCEPT message.
  - If the MS is unable to accept the modification requested, the MS shall initiate the PDP context deactivation procedure for the NSAPI that has been indicated in the message MODIFY PDP CONTEXT REQUEST - the reject cause IE value of the DEACTIVATE PDP CONTEXT REQUEST message shall indicate "QoS not accepted".
- 2) The MS shall either accept the modification request or deactivate the PDP context, it shall not ignore the modification request.

## Reference

3GPP TS 04.08 / 3GPP TS 24.008 subclause 6.1.3.2.

## 45.3.1.2 Test purpose

To test the behaviour of the MS upon receipt of a MODIFY PDP CONTEXT REQUEST message.

## 45.3.1.3 Method of test

## Related PICS/PIXIT statements

- GPRS Supported yes/no.
- User setting of Minimum QoS supported yes/no.
- Method of setting minimum QoS.
- Method of activating a pdp context.

## Initial conditions

## System Simulator:

1 cell, default parameters.

## Mobile Station:

The MS is in GMM-state "GMM-REGISTERED, normal service" with valid P-TMSI and CKSN.

## Test procedure

A PDP context is activated by the user and accepted by the SS. A MODIFY PDP CONTEXT REQUEST message is then sent to the MS with a QoS that is acceptable to the MS (higher than or equal to the minimum QoS set in the MS). The MS shall send a MODIFY PDP CONTEXT ACCEPT message in return. A MODIFY PDP CONTEXT REQUEST message is then sent to the MS with a QoS that is not acceptable to the MS (lower than the minimum QoS set in the MS). The MS shall send a DEACTIVATE PDP CONTEXT REQUEST message in return.

## Maximum duration of test

5 minutes.

## Expected sequence

| Step | Direction | Message                        | Comments                                                                                               |
|------|-----------|--------------------------------|--------------------------------------------------------------------------------------------------------|
| 1    | MS        |                                | Initiate a context activation                                                                          |
| 2    | MS -> SS  | ACTIVATE PDP CONTEXT REQUEST   | Activate a PDP context                                                                                 |
| 3    | SS -> MS  | ACTIVATE PDP CONTEXT ACCEPT    | Accept the PDP context                                                                                 |
| 4    | SS -> MS  | MODIFY PDP CONTEXT REQUEST     | Request the modification of a pdp context                                                              |
| 5    | MS -> SS  | MODIFY PDP CONTEXT ACCEPT      | Accept the pdp context modification                                                                    |
| 6    | SS -> MS  | MODIFY PDP CONTEXT REQUEST     | Request the modification of a pdp context                                                              |
| 7    | MS -> SS  | DEACTIVATE PDP CONTEXT REQUEST | Reject the pdp context modification by deactivating the pdp context. Cause set to 'QoS not acceptable' |
| 8    | SS -> MS  | DEACTIVATE PDP CONTEXT ACCEPT  | Accept the pdp context deactivation                                                                    |

Specific message contents

As default except:

Activate PDP Context Request

| Information Element         | Value/remark       |
|-----------------------------|--------------------|
| Transaction identifier      | In the range 0-6   |
| Transaction identifier flag | 0                  |
| NSAPI                       | In the range 5-15  |
| Requested LLC SAPI          | 3, 5, 9 or 11      |
| Requested QoS               | Arbitrarily chosen |
| Requested PDP address       | Arbitrarily chosen |

Activate PDP Context Accept

| Information Element         | Value/remark       |
|-----------------------------|--------------------|
| Transaction identifier      | As above           |
| Transaction identifier flag | 1                  |
| Negotiated LLC SAPI         | As above           |
| Negotiated QoS              | As above           |
| Radio priority level        | Arbitrarily chosen |
| Spare half octet            | 0                  |

Modify PDP Context Request (used in step 4)

| Information Element         | Value/remark                                                              |
|-----------------------------|---------------------------------------------------------------------------|
| Transaction identifier      | As above                                                                  |
| Transaction identifier flag | 1                                                                         |
| Radio priority level        | As above                                                                  |
| Spare half octet            | 0                                                                         |
| Requested LLC SAPI          | As above                                                                  |
| New QoS                     | Higher than or equal to the minimum QoS and lower than the requested QoS. |

Modify PDP Context Request (used in step 6)

| Information Element         | Value/remark               |
|-----------------------------|----------------------------|
| Transaction identifier      | As above                   |
| Transaction identifier flag | 1                          |
| Radio priority level        | As above                   |
| Spare half octet            | 0                          |
| Requested LLC SAPI          | As above                   |
| New QoS                     | Lower than the minimum QoS |

Modify PDP Context Accept

| Information Element         | Value/remark |
|-----------------------------|--------------|
| Transaction identifier      | As above     |
| Transaction identifier flag | 0            |

## Deactivate PDP Context Request

| Information Element         | Value/remark       |
|-----------------------------|--------------------|
| Transaction identifier      | As above           |
| Transaction identifier flag | 0                  |
| SM cause                    | QoS not acceptable |

## Deactivate PDP Context Accept

| Information Element         | Value/remark |
|-----------------------------|--------------|
| Transaction identifier      | As above     |
| Transaction identifier flag | 1            |

## 45.4 PDP context deactivation procedure

### 45.4.1 PDP context deactivation initiated by the MS

#### 45.4.1.1 Conformance requirement

The message contains the transaction identifier in use for the PDP context to be deactivated and a cause code that typically indicates one of the following causes:

- #26: insufficient resources;
- #36: regular PDP context deactivation; or
- #37: QoS not accepted.

Upon receipt of the DEACTIVATE PDP CONTEXT ACCEPT message, the MS shall stop timer T3390.

- Whenever any session management message except REQUEST PDP CONTEXT ACTIVATION or SM-STATUS is received by the MS specifying a transaction identifier which is not recognised as relating to an active context or to a context that is in the process of activation or deactivation or has been [recently] deactivated, the MS shall send a SM-STATUS message with cause #81 "invalid transaction identifier value" using the received transaction identifier value and remain in the PDP-INACTIVE state.

#### Reference

3GPP TS 04.08 / 3GPP TS 24.008 subclauses 6.1.3.3.1 and 8.3.2 (b).

#### 45.4.1.2 Test purpose

To test the behaviour of the MS upon receipt of a DEACTIVATE PDP CONTEXT ACCEPT message from the network.

#### 45.4.1.3 Method of test

#### Related PICS/PIXIT statements

- GPRS Supported yes/no.
- Method of activating a pdp context.
- Method of deactivating the pdp context.

## Initial conditions

System Simulator:

1 cell, default parameters.

Mobile Station:

The MS is in GMM-state "GMM-REGISTERED, normal service" with valid P-TMSI and CKSN.

## Test procedure

A PDP context is activated by the user and accepted by the SS. The context deactivation is then requested by the user. The MS shall send a DEACTIVATE PDP CONTEXT REQUEST message to the SS. The SS shall then reply with a DEACTIVATE PDP CONTEXT ACCEPT message. The SS shall then wait for T3390 +10% seconds to ensure T3390 has been stopped and that no further messages are sent from the MS. The SS shall then send a MODIFY PDP CONTEXT REQUEST for the deactivated context and the MS shall reply with an SM STATUS message with cause #81 'transaction identifier not known'.

## Maximum duration of test

5 minutes.

## Expected sequence

| Step | Direction | Message                        | Comments                                                                              |
|------|-----------|--------------------------------|---------------------------------------------------------------------------------------|
| 1    | MS        |                                | Initiate a context activation                                                         |
| 2    | MS -> SS  | ACTIVATE PDP CONTEXT REQUEST   | Activate a pdp context                                                                |
| 3    | SS -> MS  | ACTIVATE PDP CONTEXT ACCEPT    | Accept the pdp context                                                                |
| 4    | MS        |                                | Initiate a context deactivation                                                       |
| 5    | MS -> SS  | DEACTIVATE PDP CONTEXT REQUEST | Request a deactivation of a pdp context                                               |
| 6    | SS -> MS  | DEACTIVATE PDP CONTEXT ACCEPT  | Accept the pdp context deactivation                                                   |
| 7    | SS        |                                | Wait for T3390 +10% seconds to ensure no further deactivate request messages are sent |
| 8    | SS -> MS  | MODIFY PDP CONTEXT REQUEST     | Send a modify request for the deactivated context.                                    |
| 9    | MS -> SS  | SM STATUS                      | Cause set to #81                                                                      |

## Specific message contents

As default except:

## Activate PDP Context Request

| Information Element         | Value/remark       |
|-----------------------------|--------------------|
| Transaction identifier      | In the range 0-6   |
| Transaction identifier flag | 0                  |
| NSAPI                       | In the range 5-15  |
| Requested LLC SAPI          | 3, 5, 9 or 11      |
| Requested QoS               | Arbitrarily chosen |
| Requested PDP address       | Arbitrarily chosen |

## Activate PDP Context Accept

| Information Element         | Value/remark       |
|-----------------------------|--------------------|
| Transaction identifier      | As above           |
| Transaction identifier flag | 1                  |
| Negotiated LLC SAPI         | As above           |
| Negotiated QoS              | As above           |
| Radio priority level        | Arbitrarily chosen |
| Spare half octet            | 0                  |

## Deactivate PDP Context Request

| Information Element         | Value/remark         |
|-----------------------------|----------------------|
| Transaction identifier      | As above             |
| Transaction identifier flag | 0                    |
| SM cause                    | Regular Deactivation |

## Deactivate PDP Context Accept

| Information Element         | Value/remark |
|-----------------------------|--------------|
| Transaction identifier      | As above     |
| Transaction identifier flag | 1            |

## Modify PDP Context Request

| Information Element         | Value/remark |
|-----------------------------|--------------|
| Transaction identifier      | As above     |
| Transaction identifier flag | 1            |
| Radio priority level        | As above     |
| Spare half octet            | 0            |
| Requested LLC SAPI          | As above     |
| New QoS                     | As above     |

## SM Status

| Information Element         | Value/remark |
|-----------------------------|--------------|
| Transaction identifier      | As above     |
| Transaction identifier flag | 0            |
| SM Cause                    | #81          |

## 45.4.2 PDP context deactivation initiated by the network

### 45.4.2.1 Conformance requirement

The MS shall, upon receipt of the DEACTIVATE PDP CONTEXT REQUEST message, reply with a DEACTIVATE PDP CONTEXT ACCEPT message.

- Whenever any session management message except REQUEST PDP CONTEXT ACTIVATION or SM-STATUS is received by the MS specifying a transaction identifier which is not recognised as relating to an active context or to a context that is in the process of activation or deactivation or has been [recently] deactivated, the MS shall send a SM-STATUS message with cause #81 "invalid transaction identifier value" using the received transaction identifier value and remain in the PDP-INACTIVE state.

## Reference

3GPP TS 04.08 / 3GPP TS 24.008 subclauses 6.1.3.3.2 and 8.3.2 (b).

## 45.4.2.2 Test purpose

To test the behaviour of the MS upon receipt of a DEACTIVATE PDP CONTEXT REQUEST message from the network.

## 45.4.2.3 Method of test

## Related PICS/PIXIT statements

- GPRS Supported yes/no.
- Method of activating a pdp context.

## Initial conditions

System Simulator:

1 cell, default parameters.

Mobile Station:

The MS is in GMM-state "GMM-REGISTERED, normal service" with valid P-TMSI and CKSN.

## Test procedure

A PDP context is activated by the user and accepted by the SS. A DEACTIVATE PDP CONTEXT REQUEST message is then sent by the SS. The MS shall reply with a DEACTIVATE PDP CONTEXT ACCEPT message. The SS shall then send a MODIFY PDP CONTEXT REQUEST for the deactivated context and the MS shall reply with an SM STATUS message with cause #81 'transaction identifier not known'.

## Maximum duration of test

5 minutes.

## Expected sequence

| Step | Direction | Message                        | Comments                                           |
|------|-----------|--------------------------------|----------------------------------------------------|
| 1    | MS        |                                | Initiate a context activation                      |
| 2    | MS -> SS  | ACTIVATE PDP CONTEXT REQUEST   | Activate a PDP context                             |
| 3    | SS -> MS  | ACTIVATE PDP CONTEXT ACCEPT    | Accept the PDP context                             |
| 4    | SS -> MS  | DEACTIVATE PDP CONTEXT REQUEST | Request a deactivation of a pdp context            |
| 5    | MS -> SS  | DEACTIVATE PDP CONTEXT ACCEPT  | Accept the pdp context deactivation.               |
| 6    | SS -> MS  | MODIFY PDP CONTEXT REQUEST     | Send a modify request for the deactivated context. |
| 7    | MS -> SS  | SM STATUS                      | Cause set to #81                                   |

## Specific message contents

As default except:



## Activate PDP Context Request

| Information Element         | Value/remark       |
|-----------------------------|--------------------|
| Transaction identifier      | In the range 0-6   |
| Transaction identifier flag | 0                  |
| NSAPI                       | In the range 5-15  |
| Requested LLC SAPI          | 3, 5, 9 or 11      |
| Requested QoS               | Arbitrarily chosen |
| Requested PDP address       | Arbitrarily chosen |

## Activate PDP Context Accept

| Information Element         | Value/remark       |
|-----------------------------|--------------------|
| Transaction identifier      | As above           |
| Transaction identifier flag | 1                  |
| Negotiated LLC SAPI         | As above           |
| Negotiated QoS              | As above           |
| Radio priority level        | Arbitrarily chosen |
| Spare half octet            | 0                  |

## Deactivate PDP Context Request

| Information Element         | Value/remark         |
|-----------------------------|----------------------|
| Transaction identifier      | As above             |
| Transaction identifier flag | 1                    |
| SM cause                    | Regular Deactivation |

## Deactivate PDP Context Accept

| Information Element         | Value/remark |
|-----------------------------|--------------|
| Transaction identifier      | As above     |
| Transaction identifier flag | 0            |

## Modify PDP Context Request

| Information Element         | Value/remark |
|-----------------------------|--------------|
| Transaction identifier      | As above     |
| Transaction identifier flag | 1            |
| Radio priority level        | As above     |
| Spare half octet            | 0            |
| Requested LLC SAPI          | As above     |
| New QoS                     | As above     |

## SM Status

| Information Element         | Value/remark |
|-----------------------------|--------------|
| Transaction identifier      | As above     |
| Transaction identifier flag | 0            |
| SM Cause                    | #81          |

## 45.4.3 Abnormal cases

### 45.4.3.1 T3390 Expiry

#### 45.4.3.1.1 Conformance requirement

- 1) On the first expiry of timer T3390, the MS shall resend the message DEACTIVATE PDP CONTEXT REQUEST.
- 2) On the second expiry of timer T3390, the MS shall resend the message DEACTIVATE PDP CONTEXT REQUEST.
- 3) On the third expiry of timer T3390, the MS shall resend the message DEACTIVATE PDP CONTEXT REQUEST.
- 4) On the fourth expiry of timer T3390, the MS shall resend the message DEACTIVATE PDP CONTEXT REQUEST.
- 5) On the fifth expiry of timer T3390, the MS shall release all resources allocated and shall erase the PDP context related data.

#### Reference

3GPP TS 04.08 / 3GPP TS 24.008 subclause 6.1.3.3.3.

#### 45.4.3.1.2 Test purpose

To test the behaviour of the MS when the network does not reply to a DEACTIVATE PDP CONTEXT REQUEST message from the MS.

#### 45.4.3.1.3 Method of test

#### Related PICS/PIXIT statements

- GPRS Supported yes/no.
- Method of activating a pdp context.
- Method of deactivating a pdp context.

#### Initial conditions

System Simulator:

1 cell, default parameters.

Mobile Station:

The MS is in GMM-state "GMM-REGISTERED, normal service" with valid P-TMSI and CKSN.

#### Test procedure

A PDP context is activated by the user and accepted by the SS. A context deactivation is then requested by the user. The MS shall send a DEACTIVATE PDP CONTEXT REQUEST message five times with  $T3390 \pm 10\%$  seconds between each message.  $T3390 + 10\%$  seconds after the fifth message the SS shall send a MODIFY PDP CONTEXT REQUEST message for the deactivated context and the MS shall reply with SM STATUS with cause set to #81 'Transaction identifier not known'.

#### Maximum duration of test

5 minutes.

Expected sequence

| Step | Direction | Message                        | Comments                                |
|------|-----------|--------------------------------|-----------------------------------------|
| 1    | MS        |                                | Initiate a context activation           |
| 2    | MS -> SS  | ACTIVATE PDP CONTEXT REQUEST   | Activate a PDP context                  |
| 3    | SS -> MS  | ACTIVATE PDP CONTEXT ACCEPT    | Accept the PDP context                  |
| 4    | MS        |                                | Initiate a context deactivation         |
| 5    | MS -> SS  | DEACTIVATE PDP CONTEXT REQUEST | Request a deactivation of a pdp context |
| 6    | SS        |                                | T3390 ±10% seconds                      |
| 7    | MS -> SS  | DEACTIVATE PDP CONTEXT REQUEST | Request a deactivation of a pdp context |
| 8    | SS        |                                | T3390 ±10% seconds                      |
| 9    | MS -> SS  | DEACTIVATE PDP CONTEXT REQUEST | Request a deactivation of a pdp context |
| 10   | SS        |                                | T3390 ±10% seconds                      |
| 11   | MS -> SS  | DEACTIVATE PDP CONTEXT REQUEST | Request a deactivation of a pdp context |
| 12   | SS        |                                | T3390 ±10% seconds                      |
| 13   | MS -> SS  | DEACTIVATE PDP CONTEXT REQUEST | Request a deactivation of a pdp context |
| 14   | SS        |                                | Wait T3390 +10% seconds                 |
| 15   | SS -> MS  | MODIFY PDP CONTEXT REQUEST     | Try to modify the deactivated context.  |
| 16   | MS -> SS  | SM STATUS                      | Cause set to #81                        |

Specific message contents

As default except:

Activate PDP Context Request

| Information Element         | Value/remark       |
|-----------------------------|--------------------|
| Transaction identifier      | In the range 0-6   |
| Transaction identifier flag | 0                  |
| NSAPI                       | In the range 5-15  |
| Requested LLC SAPI          | 3, 5, 9 or 11      |
| Requested QoS               | Arbitrarily chosen |
| Requested PDP address       | Arbitrarily chosen |

Activate PDP Context Accept

| Information Element         | Value/remark       |
|-----------------------------|--------------------|
| Transaction identifier      | As above           |
| Transaction identifier flag | 1                  |
| Negotiated LLC SAPI         | As above           |
| Negotiated QoS              | As above           |
| Radio priority level        | Arbitrarily chosen |
| Spare half octet            | 0                  |

Deactivate PDP Context Request

| Information Element         | Value/remark         |
|-----------------------------|----------------------|
| Transaction identifier      | As above             |
| Transaction identifier flag | 0                    |
| SM cause                    | Regular Deactivation |

## Modify PDP Context Request

| Information Element         | Value/remark |
|-----------------------------|--------------|
| Transaction identifier      | As above     |
| Transaction identifier flag | 1            |
| Radio priority level        | As above     |
| Spare half octet            | 0            |
| Requested LLC SAPI          | As above     |
| New QoS                     | As above     |

## SM Status

| Information Element         | Value/remark |
|-----------------------------|--------------|
| Transaction identifier      | As above     |
| Transaction identifier flag | 0            |
| SM Cause                    | #81          |

## 45.4.3.2 Collision of MS and network initiated PDP context deactivation requests

## 45.4.3.2.1 Conformance requirement

If the MS and the network initiated PDP context deactivation requests collide, the MS and the network shall each reply with the message DEACTIVATE PDP CONTEXT ACCEPT and shall stop timer T3390 and T3395, respectively.

## Reference

3GPP TS 04.08 / 3GPP TS 24.008 subclause 6.1.3.3.3.

## 45.4.3.2.2 Test purpose

To test the behaviour of the MS when there is a collision between an MS initiated and a network initiated context deactivation.

## 45.4.3.2.3 Method of test

## Related PICS/PIXIT statements

- GPRS Supported yes/no.
- Method of activating a pdp context.
- Method of deactivating a pdp context.

## Initial conditions

## System Simulator:

1 cell, default parameters.

## Mobile Station:

The MS is in GMM-state "GMM-REGISTERED, normal service" with valid P-TMSI and CKSN.

## Test procedure

A PDP context is activated by the user and accepted by the SS. A context deactivation is then requested by the user. Upon receipt of the DEACTIVATE PDP CONTEXT REQUEST message the SS sends a DEACTIVATE PDP CONTEXT REQUEST message. The MS shall reply with only one DEACTIVATE PDP CONTEXT ACCEPT message. Upon receipt of this message the SS sends a DEACTIVATE PDP CONTEXT ACCEPT message.

## Maximum duration of test

5 minutes.

## Expected sequence

| Step | Direction | Message                        | Comments                                |
|------|-----------|--------------------------------|-----------------------------------------|
| 1    | MS        |                                | Initiate a context activation           |
| 2    | MS -> SS  | ACTIVATE PDP CONTEXT REQUEST   | Activate a PDP context                  |
| 3    | SS -> MS  | ACTIVATE PDP CONTEXT ACCEPT    | Accept the PDP context                  |
| 4    | MS        |                                | Initiate a context deactivation         |
| 5    | MS -> SS  | DEACTIVATE PDP CONTEXT REQUEST | Request a deactivation of a pdp context |
| 6    | SS -> MS  | DEACTIVATE PDP CONTEXT REQUEST | Request a deactivation of a pdp context |
| 7    | MS -> SS  | DEACTIVATE PDP CONTEXT ACCEPT  | Accept the pdp context deactivation     |
| 8    | SS -> MS  | DEACTIVATE PDP CONTEXT ACCEPT  | Accept the pdp context deactivation     |

## Specific message contents

As default except:

## Activate PDP Context Request

| Information Element         | Value/remark       |
|-----------------------------|--------------------|
| Transaction identifier      | In the range 0-6   |
| Transaction identifier flag | 0                  |
| NSAPI                       | In the range 5-15  |
| Requested LLC SAPI          | 3, 5, 9 or 11      |
| Requested QoS               | Arbitrarily chosen |
| Requested PDP address       | Arbitrarily chosen |

## Activate PDP Context Accept

| Information Element         | Value/remark       |
|-----------------------------|--------------------|
| Transaction identifier      | As above           |
| Transaction identifier flag | 1                  |
| Negotiated LLC SAPI         | As above           |
| Negotiated QoS              | As above           |
| Radio priority level        | Arbitrarily chosen |
| Spare half octet            | 0                  |

Deactivate PDP Context Request (used in step 5)

| Information Element         | Value/remark         |
|-----------------------------|----------------------|
| Transaction identifier      | As above             |
| Transaction identifier flag | 0                    |
| SM cause                    | Regular Deactivation |

Deactivate PDP Context Request (used in step 6)

| Information Element         | Value/remark         |
|-----------------------------|----------------------|
| Transaction identifier      | As above             |
| Transaction identifier flag | 1                    |
| SM cause                    | Regular Deactivation |

Deactivate PDP Context Accept (used in step 7)

| Information Element         | Value/remark |
|-----------------------------|--------------|
| Transaction identifier      | As above     |
| Transaction identifier flag | 0            |

Deactivate PDP Context Accept (used in step 8)

| Information Element         | Value/remark |
|-----------------------------|--------------|
| Transaction identifier      | As above     |
| Transaction identifier flag | 1            |

## 45.5 Unknown or Unforeseen Transaction Identifier/Non- semantical Mandatory Information Element Errors

### 45.5.1 Error cases

#### 45.5.1.1 Conformance requirement

##### 45.5.1.1.1 Conformance requirement for release 98 and earlier MS

The mobile station shall reject a session management message other than SM-STATUS received with TI value "111" by immediately sending an SM-STATUS message with TI value "111". For a session management message received with TI different from "111", the following procedures shall apply:

- Whenever any session management message except REQUEST PDP CONTEXT ACTIVATION or SM-STATUS is received by the MS specifying a transaction identifier which is not recognised as relating to an active context or to a context that is in the process of activation or deactivation or has been [recently] deactivated, the MS shall send a SM-STATUS message with cause #81 "invalid transaction identifier value" using the received transaction identifier value and remain in the PDP-INACTIVE state.
- When a REQUEST PDP CONTEXT ACTIVATION message is received with a transaction identifier flag set to "1", this message shall be ignored.

When on receipt of a message:

- an "imperative message part" error; or
- a "missing mandatory IE" error;

is diagnosed or when a message containing:

- a syntactically incorrect mandatory IE; or
- an IE unknown in the message, but encoded as "comprehension required"; or
- an out of sequence IE encoded as "comprehension required";

is received, the mobile station shall proceed as follows:

- If the message was an SM message the SM-STATUS message with cause # 96 "invalid mandatory information" shall be returned.
- If a mobile station receives a GMM message or SM message with message type not defined for the PD or not implemented by the receiver, it shall return a status message (GMM STATUS or SM STATUS depending on the protocol discriminator) with cause #97 'message type non-existent or not implemented'.
- If the mobile station receives a message not compatible with the protocol state, the mobile station shall ignore the message except for the fact that, if an RR connection exists, it returns a status message (STATUS, MM STATUS depending on the protocol discriminator) with cause #98 "Message type not compatible with protocol state". When the message was a GMM message the GMM-STATUS message with cause #98 "Message type not compatible with protocol state" shall be returned. When the message was a SM message the SM-STATUS message with cause #98 'Message type not compatible with protocol state' shall be returned.
- Other syntactic errors.

This subclause applies to the analysis of the value part of an information element. It defines the following terminology:

- An IE is defined to be syntactically incorrect in a message if it contains at least one value defined as 'reserved', or if its value part violates syntactic rules given in the specification of the value part. However it is not a syntactical error that a type 4 standard IE specifies in its length indicator a greater length than possible according to the value part specification: extra bits are ignored.

## Reference

3GPP TS 04.08 subclauses 8.3.2 and 8.5.

3GPP TS 04.07 subclause 11.4.2.

### 45.5.1.1.2 Conformance requirement for release 99 and later MS

The mobile station and network shall ignore a session management message with TI EXT bit = 0. Otherwise, the following procedures shall apply:

- Whenever any session management message except REQUEST PDP CONTEXT ACTIVATION or SM-STATUS is received by the MS specifying a transaction identifier which is not recognized as relating to an active context or to a context that is in the process of activation or deactivation, the MS shall send a SM-STATUS message with cause #81 "invalid transaction identifier value" using the received transaction identifier value including the extension octet and remain in the PDP-INACTIVE state.
- When REQUEST PDP CONTEXT ACTIVATION message is received with a transaction identifier flag set to "1", this message shall be ignored.

When on receipt of a message,

- an "imperative message part" error; or
- a "missing mandatory IE" error;

is diagnosed or when a message containing:

- a syntactically incorrect mandatory IE; or
- an IE unknown in the message, but encoded as "comprehension required" (see 3GPP TS 24.007); or
- an out of sequence IE encoded as "comprehension required" (see 3GPP TS 24.007) is received,

the mobile station shall proceed as follows:

If the message is not one of the messages listed in subclauses 8.5.1, 8.5.2, 8.5.3, 8.5.4 and 8.5.5 a) or b), the mobile station shall ignore the message except for the fact that, if an RR connection exists, it shall return a status message (STATUS, MM STATUS depending on the protocol discriminator) with cause # 96 "Invalid mandatory information". If the message was a GMM message the GMM-STATUS message with cause #96 " Invalid mandatory information" shall be returned. If the message was an SM message the SM-STATUS message with cause # 96 "invalid mandatory information" shall be returned.

- the network shall proceed as follows:

When the message is not one of the messages listed in subclause 8.5.3 b), c), d) or e) and 8.5.5 a) or c), the network shall either:

- try to treat the message (the exact further actions are implementation dependent), or
- ignore the message except that it should return a status message (STATUS, or MM STATUS (depending on the protocol discriminator), GMM STATUS, or SM STATUS) with cause # 96 "Invalid mandatory information".

This subclause applies to the analysis of the value part of an information element. It defines the following terminology:

- An IE is defined to be syntactically incorrect in a message if it contains at least one value defined as 'reserved', or if its value part violates syntactic rules given in the specification of the value part. However it is not a syntactical error that a type 4 standard IE specifies in its length indicator a greater length than possible according to the value part specification: extra bits are ignored.

## Reference

3GPP TS 24.008 subclauses 8.3.2 and 8.5.

3GPP TS 24.007 subclause 11.4.2.

### 45.5.1.2 Test Purpose

To test the behaviour of the MS when messages with unknown or unforeseen transaction identifiers or non-semantical mandatory information element errors occur.

### 45.5.1.3 Method of test

## Related PICS/PIXIT statements

- GPRS Supported yes/no.
- Method of activating a pdp context.
- MS GPRS Release

## Initial conditions

System Simulator:

1 cell, default parameters.



Mobile Station:

The MS is in GMM-state "GMM-REGISTERED, normal service" with valid P-TMSI and CKSN.

### Test procedure

A PDP context activation is requested by the SS with the transaction identifier set to '1'. The MS shall not respond to this request.

A PDP context is then activated from the MS. An invalid accept message is then sent by the SS. The MS shall then send an SM STATUS message. After the MS has sent an ACTIVATE PDP CONTEXT REQUEST message the SS sends a MODIFY PDP CONTEXT REQUEST message with the same transaction identifier. The MS shall reply with an SM STATUS message with the cause set to #98 'Message type not compatible with protocol state'.

After T3380 has expired  $\pm 10\%$  seconds the MS shall send another ACTIVATE PDP CONTEXT REQUEST message. The SS sends back a Session Management message with an unknown message type. The MS shall reply with an SM STATUS message with the cause set to #97 'Message type non-existent or not implemented'.

After a further T3380 has expired the MS shall send another ACTIVATE PDP CONTEXT REQUEST message  $\pm 10\%$  seconds. Another invalid accept message is sent by the SS.

After a further T3380 has expired  $\pm 10\%$  seconds a valid accept message with QoS length greater than 3 is sent by the SS. This shall be accepted by the MS.

A deactivate message is then sent from the SS coded with the extension mechanism for TI. Therefore the TIO value is set to 111 and the transaction identifier extension TIE is set to 0 (reserved value) . A MS implemented release 98 or earlier should reply with an SM STATUS message with transaction identifier set to '111'. A MS implemented release 99 or later should ignore the message.

A deactivate message is then sent from the SS with a different transaction identifier to the one used in the activate request message sent by the MS. The MS shall reply with an SM STATUS message with cause #81 'invalid transaction identifier value'.

Two invalid modification messages are then sent to the MS in turn. The MS shall respond each time with an SM-STATUS message with cause # 96 "invalid mandatory information".

### Maximum duration of test

5 minutes.

## Expected sequence

| Step | Direction | Message                        | Comments                                                                                                                                                             |
|------|-----------|--------------------------------|----------------------------------------------------------------------------------------------------------------------------------------------------------------------|
| 1    | SS -> MS  | REQUEST PDP CONTEXT ACTIVATION | Request the activation of a PDP context with the transaction identifier flag set to "1"                                                                              |
| 2    | SS        |                                | Wait 30 seconds to ensure MS does not request context activation                                                                                                     |
| 3    | MS        |                                | Initiate a context request                                                                                                                                           |
| 4    | MS -> SS  | ACTIVATE PDP CONTEXT REQUEST   | Activate a PDP context from the MS                                                                                                                                   |
| 5    | SS -> MS  | ACTIVATE PDP CONTEXT ACCEPT    | Unknown IE encoded as 'comprehension required'                                                                                                                       |
| 6    | MS -> SS  | SM STATUS                      | Cause set to #96                                                                                                                                                     |
| 7    | MS -> SS  | ACTIVATE PDP CONTEXT REQUEST   | Activate a PDP context from the MS (auto-generated)<br>This message shall be sent within T3380 seconds $\pm 10\%$ from the last ACTIVATE PDP CONTEXT REQUEST message |
| 8    | SS -> MS  | MODIFY PDP CONTEXT REQUEST     | Request the modification of the PDP context                                                                                                                          |
| 9    | MS -> SS  | SM STATUS                      | Cause set to #98 'Message type not compatible with protocol state'.                                                                                                  |
| 10   | MS -> SS  | ACTIVATE PDP CONTEXT REQUEST   | Activate a PDP context from the MS (auto-generated)<br>This message shall be sent within T3380 seconds $\pm 10\%$ from the last ACTIVATE PDP CONTEXT REQUEST message |
| 11   | SS -> MS  | UNKNOWN MESSAGE                | Message with unknown message type                                                                                                                                    |
| 12   | MS -> SS  | SM STATUS                      | Cause set to #97 'message type non-existent or not implemented'.                                                                                                     |
| 13   | MS -> SS  | ACTIVATE PDP CONTEXT REQUEST   | Activate a PDP context from the MS (auto-generated)<br>This message shall be sent within T3380 seconds $\pm 10\%$ from the last ACTIVATE PDP CONTEXT REQUEST message |
| 14   | SS -> MS  | ACTIVATE PDP CONTEXT ACCEPT    | Out of sequence IE encoded as 'comprehension required'                                                                                                               |
| 15   | MS -> SS  | SM STATUS                      | Cause set to #96                                                                                                                                                     |
| 16   | MS -> SS  | ACTIVATE PDP CONTEXT REQUEST   | Activate a PDP context from the MS (auto-generated)<br>This message shall be sent within T3380 seconds $\pm 10\%$ from the last ACTIVATE PDP CONTEXT REQUEST message |
| 17   | SS -> MS  | ACTIVATE PDP CONTEXT ACCEPT    | Accept the PDP context                                                                                                                                               |
| 18A  | SS -> MS  | DEACTIVATE PDP CONTEXT REQUEST | Step 18A, 19A is performed for release 98 and earlier MS and step 18B, 19B for release 99 and later MS implementation                                                |
| 18B  | SS -> MS  | DEACTIVATE PDP CONTEXT REQUEST | TI set to "111"                                                                                                                                                      |
| 19A  | MS -> SS  | SM STATUS                      | TIO=111 and TIE=0                                                                                                                                                    |
| 19B  | MS        |                                | TI set to "111", cause value not checked<br>No response from the MS to the request.<br>This is checked for 5 s.                                                      |
| 20   | SS -> MS  | DEACTIVATE PDP CONTEXT REQUEST | Try to deactivate the context with a different transaction identifier to that used to activate the context                                                           |
| 21   | MS -> SS  | SM STATUS                      | Cause set to # 81                                                                                                                                                    |
| 22   | SS -> MS  | MODIFY PDP CONTEXT REQUEST     | Request the modification of the PDP context                                                                                                                          |
| 23   | MS -> SS  | SM STATUS                      | Cause set to # 96                                                                                                                                                    |
| 24   | SS -> MS  | MODIFY PDP CONTEXT REQUEST     | Request the modification of the PDP context                                                                                                                          |
| 25   | MS -> SS  | SM STATUS                      | Cause set to # 96                                                                                                                                                    |

Specific message contents

As default except:

Request PDP Context Activation

| Information Element         | Value/remark       |
|-----------------------------|--------------------|
| Transaction identifier      | In the range 0-6   |
| Transaction identifier flag | 1                  |
| Offered PDP address         | Arbitrarily chosen |

Activate PDP Context Request

| Information Element         | Value/remark       |
|-----------------------------|--------------------|
| Transaction identifier      | In the range 0-6   |
| Transaction identifier flag | 0                  |
| NSAPI                       | In the range 5-15  |
| Requested LLC SAPI          | 3, 5, 9 or 11      |
| Requested QoS               | Arbitrarily chosen |
| Requested PDP address       | Arbitrarily chosen |

Activate PDP Context Accept (used in step 5)

| Information Element         | Value/remark                                                  |
|-----------------------------|---------------------------------------------------------------|
| Transaction identifier      | As above                                                      |
| Transaction identifier flag | 1                                                             |
| Negotiated LLC SAPI         | As above                                                      |
| Negotiated QoS              | As above                                                      |
| Radio priority level        | Arbitrarily chosen                                            |
| Spare half octet            | 0                                                             |
| PDP address                 | omitted                                                       |
| 'Comprehension required IE' | 0Fh NOTE: first four bits encoded as 'comprehension required' |

Activate PDP Context Accept (used in step 14)

| Information Element            | Value/remark                                                  |
|--------------------------------|---------------------------------------------------------------|
| Transaction identifier         | As above                                                      |
| Transaction identifier flag    | 1                                                             |
| Negotiated LLC SAPI            | As above                                                      |
| Negotiated QoS                 | As above                                                      |
| Radio priority level           | Arbitrarily chosen                                            |
| Spare half octet               | 0                                                             |
| PDP address                    | omitted                                                       |
| 'Comprehension required IE'    | 07h NOTE: first four bits encoded as 'comprehension required' |
| Protocol configuration options | Minimum length with Configuration protocol of 'PPP'           |

Activate PDP Context Accept (used in step 17)

| Information Element         | Value/remark                                                                              |
|-----------------------------|-------------------------------------------------------------------------------------------|
| Transaction identifier      | As above                                                                                  |
| Transaction identifier flag | 1                                                                                         |
| Negotiated LLC SAPI         | As above                                                                                  |
| Negotiated QoS              | As above but with length set to 5 and 2 extra octets set to 0 after the normal QoS octets |
| Radio priority level        | Arbitrarily chosen                                                                        |
| Spare half octet            | 0                                                                                         |
| PDP address                 | omitted                                                                                   |

Deactivate PDP Context Request (used in step 18)

| Information Element         | Value/remark              |
|-----------------------------|---------------------------|
| Transaction identifier      | 111                       |
| Transaction identifier flag | 1                         |
| SM cause                    | 24h, regular deactivation |

Deactivate PDP Context Request (used in step 20)

| Information Element         | Value/remark                                                                            |
|-----------------------------|-----------------------------------------------------------------------------------------|
| Transaction identifier      | In the range 2-8, but different from the TI in the Activate PDP Context Request message |
| Transaction identifier flag | 1                                                                                       |
| SM cause                    | 24h, regular deactivation                                                               |

Modify PDP Context Request (used in step 22)

| Information Element         | Value/remark                |
|-----------------------------|-----------------------------|
| Transaction identifier      | As above                    |
| Transaction identifier flag | 1                           |
| Radio priority level        | As above                    |
| Spare half octet            | 0                           |
| Requested LLC SAPI          | As above                    |
| New QoS                     | This IE will NOT be present |

Modify PDP Context Request (used in step 24)

| Information Element         | Value/remark                     |
|-----------------------------|----------------------------------|
| Transaction identifier      | As above                         |
| Transaction identifier flag | 1                                |
| Radio priority level        | As above                         |
| Spare half octet            | 0                                |
| Requested LLC SAPI          | 0 NOTE: this is a reserved value |
| New QoS                     | Arbitrary value                  |

---

## 46 LLC and SNDCP Tests

### 46.1 LLC Tests

This subclause contains the test case requirements for Logical Link Control (LLC) procedures in the General Packet Radio Service (GPRS).

#### 46.1.1 Default Conditions

The default values of LLC layer parameters are as per "Table 9: LLC layer parameter default values" in clause 8.9.8 of 3GPP TS 04.64. It is possible that the MS negotiates values different from what is given in the table. In the case where the negotiated value affects the test operation, this is noted in the test.

- The MS default initial condition is that it is GPRS attached and ciphering disabled.

Unless stated otherwise, the default conditions shall apply.  $N_{MS}$  denotes the frames sent from the MS and  $N_{SS}$  denotes the frames sent from the SS.

For all timers, a measurement tolerance of  $\pm 10\%$  shall be applied.

The MS may send an XID command any time. The SS shall send an XID response accepting the values proposed by the MS, unless stated otherwise in the test case.

#### 46.1.2 Test cases

##### 46.1.2.1 Unacknowledged data transfer

###### 46.1.2.1.1 Data transmission in protected mode

###### 46.1.2.1.1.1 Conformance requirement

LLC has two modes of operation - acknowledged and unacknowledged. In the unacknowledged mode of operation, layer3 information is transmitted in numbered Unconfirmed Information (UI) frames. The UI frames are not acknowledged at the LLC layer. Neither error recovery nor reordering mechanisms is defined, but transmission and format errors are detected. Duplicate UI frames are discarded.

In the protected mode of unacknowledged operation, the FCS field protects the frame header and the information field.

Unacknowledged mode of operation is defined for all SAPIs that are not reserved.

#### Reference

3GPP TS 04.64, subclause 4.3.

###### 46.1.2.1.1.2 Test purpose

To verify that the MS performs unacknowledged data transfer for SAPIs 3, 5 and 11 in the protected mode to the network

###### 46.1.2.1.1.3 Method of test

#### Initial conditions

The MS shall be GPRS attached with ciphering enabled.

#### Related PICS/PIXIT Statement

-

## Test procedure

During GPRS attach and PDP context activation, the GMM messages are sent and received by the LLC layer at the MS using UI frames in the unacknowledged mode, on SAPI 1. This implicitly verifies bi-directional unacknowledged data transmission on SAPI 1.

After the PDP context is activated, the MS is made to initiate unacknowledged data transfer on SAPI 3. MS shall transmit UI frames with the E and PM bits set to 1, indicating that encryption and protection are on. Transmit 5 000 octets from the MS.

Repeat the test case for SAPIs 5 and 11.

## Maximum duration of the test

3 minutes.

## Expected sequence

| Step | Direction | Message                  | Comments                                                                                                                                                                                                                                                                                                                         |
|------|-----------|--------------------------|----------------------------------------------------------------------------------------------------------------------------------------------------------------------------------------------------------------------------------------------------------------------------------------------------------------------------------|
| 1    |           | {PDP Context Activation} | Macro. PDP context activation from the MS. The PDP context used here is PDP context 5.                                                                                                                                                                                                                                           |
| 2    |           |                          | Initiate data transfer of 5000 octets from the MS.                                                                                                                                                                                                                                                                               |
| 3    | MS -> SS  | UI frame                 | Verify that the number of octets in the UI frame does not exceed N201-U.<br>Verify that E=1 and PM=1, PD=0, C/R = 0 and the FCS is correct. Check whether the SAPI is 3, 5 or 11 when data is sent from the MS on these SAPIs.<br>Verify that the sequence numbers are correct and that there are no duplicate or missing frames |
| 4    |           |                          | Repeat step 3 until 5000 octets are sent.                                                                                                                                                                                                                                                                                        |
| 5    |           |                          | Repeat the test case for SAPIs 5 and 11. The PDP context used for SAPI 5 is PDP Context 8 and the one for SAPI 11 is PDP Context 9.                                                                                                                                                                                              |

### 46.1.2.1.2 Data transmission in unprotected mode

#### 46.1.2.1.2.1 Conformance requirement

LLC has two modes of operation - acknowledged and unacknowledged. In the unacknowledged mode of operation, layer3 information is transmitted in numbered Unconfirmed Information (UI) frames. The UI frames are not acknowledged at the LLC layer. Neither error recovery nor reordering mechanisms is defined, but transmission and format errors are detected. Duplicate UI frames are discarded.

In the unprotected mode of unacknowledged operation, the FCS field protects the frame header and the first N202 octets of the information field

Unacknowledged mode of operation is defined for all SAPIs that are not reserved.

#### Reference

3GPP TS 04.64, subclause 4.3.

#### 46.1.2.1.2.2 Test purpose

To verify that the MS performs unacknowledged data transfer without protection in the correct manner, on SAPIs 5 and 9.

#### 46.1.2.1.2.3 Method of test

#### Initial conditions

-

Related PICS/PIXIT Statement

-

Test procedure

After the PDP context is activated, the MS initiates unacknowledged data transfer on SAPI 5. The MS shall transmit UI frames with the E and PM bits set to 0, indicating that encryption and protection are off.

Repeat the test case for SAPI 9.

Maximum duration of the test

3 minutes.

Expected sequence

| Step | Direction | Message                  | Comments                                                                                                                                                                                                                                                                                                                                                          |
|------|-----------|--------------------------|-------------------------------------------------------------------------------------------------------------------------------------------------------------------------------------------------------------------------------------------------------------------------------------------------------------------------------------------------------------------|
| 1    |           | {PDP Context Activation} | Macro.Initiate PDP context activation from the MS. Use PDP context 10.                                                                                                                                                                                                                                                                                            |
| 2    |           |                          | Initiate unacknowledged data transfer for 5000 octets, from the MS.                                                                                                                                                                                                                                                                                               |
| 3    | MS -> SS  | UI frame                 | Verify that the number of octets received at the MS in the UI frame does not exceed N201-U.<br>Verify that E=0 and PM=0, PD=0, C/R = 0 and the FCS is correct.<br>Verify that SAPI = 5 for the first run of the test case and SAPI=9 for the second run of the test case.<br>Verify that the sequence numbers are correct and that there are no duplicate frames. |
| 4    | MS -> SS  |                          | Repeat step 3 until data transfer is complete.                                                                                                                                                                                                                                                                                                                    |
| 5    |           | .                        | Repeat the test case with PDP Context 6. This will use SAPI 9.                                                                                                                                                                                                                                                                                                    |

#### 46.1.2.1.3 Reception of I frame in ADM

##### 46.1.2.1.3.1 Conformance requirement

The DM unnumbered response shall be used by an LLE to report to its peer entity that the LLE is in a state such that ABM operation cannot be performed. An LLE shall transmit a DM response to any valid command received that it cannot action.

No information field is permitted within the DM response.

Reference

3GPP TS 04.64, clause 6.4.1.4.

##### 46.1.2.1.3.2 Test purpose

To verify that the MS sends a DM response if an I frame is received while in unacknowledged mode.

##### 46.1.2.1.3.3 Method of test

Initial conditions

-

Related PICS/PIXIT Statement

-

## Test procedure

After sending data to the MS in unacknowledged mode, send an I frame from the SS. The MS shall send a DM response to indicate that it cannot perform an ABM operation.

### Maximum duration of the test

3 minutes.

### Expected sequence

| Step | Direction | Message                  | Comments                                                                                     |
|------|-----------|--------------------------|----------------------------------------------------------------------------------------------|
| 1    |           | {PDP Context Activation} | Macro. Initiate PDP context activation from the MS. Use PDP context 1.                       |
| 2    |           |                          | Initiate unacknowledged data transfer for 2000 octets, from the SS.                          |
| 3    | SS -> MS  | UI frame                 |                                                                                              |
| 4    |           |                          | Repeat step 3 until 1500 octets are transmitted.                                             |
| 5    | SS -> MS  | I frame                  | Send an I frame from the SS                                                                  |
| 6    | MS -> SS  | DM response              | Verify that the MS sends a DM response with F = 0.                                           |
| 7    |           |                          | Repeat step 3 until all 2000 octets are transmitted. The MS must not send anymore DM frames. |

## 46.1.2.2 Acknowledged data transfer

### 46.1.2.2.1 Link establishment

#### 46.1.2.2.1.1 Link establishment from MS to SS

##### 46.1.2.2.1.1.1 Conformance requirement

In the acknowledged operation, layer 3 information is transmitted in numbered Information (I) frames. The I frames are acknowledged at the LLC layer. Error recovery and reordering procedures based on retransmission of unacknowledged I frames are specified.

Acknowledged operation requires that ABM operation has been initiated by an establishment procedure using the Set Asynchronous Balanced Mode (SABM) command.

Acknowledged operation is allowed for all SAPs that are not reserved except SAPs 1 and 7 for Release 97-98 and 1, 2, 7 and 8 for Release 99.

### Reference

3GPP TS 04.64, subclauses 4.4 and 8.5.2.

##### 46.1.2.2.1.1.2 Test purpose

To test the establishment and release of acknowledged mode data transfer from the MS to the SS.

##### 46.1.2.2.1.1.3 Method of test

### Initial conditions

-

### Related PICS/PIXIT Statement

-



## Test procedure

Initiate acknowledged data transfer from the MS on SAPI 3. Verify that the MS establishes a link before initiating data transfer.

Initiate data transfer from the MS and ensure that the data sent from the MS is received at the SS.

## Maximum duration of the test

5 minutes.

## Expected sequence

| Step | Direction | Message                  | Comments                                                                                                                   |
|------|-----------|--------------------------|----------------------------------------------------------------------------------------------------------------------------|
| 1    |           | {PDP Context Activation} | Macro. Initiate PDP context activation from the MS using PDP Context11. Initiate data transfer of 5000 octets from the MS. |
| 2    | MS -> SS  | SABM                     | Verify that P/F =1.                                                                                                        |
| 3    | SS -> MS  | UA                       | Send UA from the SS before T200 can expire at the MS. Verify that the MS does not resend SABM.                             |
| 4    | MS -> SS  | I + S                    |                                                                                                                            |
| 5    | SS -> MS  | RR                       | Acknowledge whenever requested by the MS. Ensure that the MS does not retransmit the data.                                 |
| 6    |           |                          | Repeat steps 4 and 5 until 5000 octets are transferred from the MS.                                                        |

## 46.1.2.2.1.2 Link establishment from SS to MS

## 46.1.2.2.1.2.1 Conformance requirement

In the acknowledged operation, layer 3 information is transmitted in numbered Information (I) frames. The I frames are acknowledged at the LLC layer. Error recovery and reordering procedures based on retransmission of unacknowledged I frames are specified.

Acknowledged operation requires that ABM operation has been initiated by an establishment procedure using the Set Asynchronous Balanced Mode (SABM) command.

Acknowledged operation is allowed for all SAPIs that are not reserved except SAPIs 1 and 7.

An LLE shall initiate a request for release of the ABM operation by transmitting a DISC command with the P bit set to 1.

An LLE receiving a DISC command while in ABM state shall transmit a UA response with the F bit set to the same binary value as the P bit in the received DISC command.

## Reference

3GPP TS 04.64, subclauses 4.4 and 8.5.2.

## 46.1.2.2.1.2.2 Test purpose

To test the establishment and release of acknowledged mode data transfer from the SS to the MS.

## 46.1.2.2.1.2.3 Method of test

## Initial conditions

-

## Related PICS/PIXIT Statement

-

## Test procedure

Initiate PDP context activation from the MS . Do a PDP context modification from the SS, which will make the SS initiate a link establishment.

Initiate acknowledged data transfer from the SS on SAPI 9. Verify that the MS responds with a UA.

Initiate data transfer from the SS and ensure that the data sent from the SS is received at the MS.

Terminate data transfer from the SS.

## Maximum duration of the test

3 minutes.

## Expected sequence

| Step                  | Direction | Message                    | Comments                                                                   |
|-----------------------|-----------|----------------------------|----------------------------------------------------------------------------|
| 1                     |           | {PDP Context Activation}   | Macro. Initiate PDP context activation from the MS using PDP Context 10.   |
| 2                     |           | {PDP Context Modification} | Macro. Initiate PDP context modification from the SS using PDP Context 12. |
| 3                     | SS -> MS  | SABM                       | Send SABM with P/F = 1.                                                    |
| 4                     | MS -> SS  | UA                         | Verify that UA is received before the T200 timer at the SS expires.        |
| 5                     |           |                            | Initiate data transfer of 2000 octets from the SS.                         |
| 6                     | SS -> MS  | I + S                      | Set the A bit to 1 in each I+S frame.                                      |
| A7(optiona<br>l step) | MS -> SS  | RNR                        | The MS can send an RNR. Stop data transmission until the MS sends an RR.   |
| 7                     | MS -> SS  | RR                         | Verify that the MS sends an RR for each frame.                             |
| 8                     |           |                            | Repeat steps 6 and 7 until 2000 octets are sent.                           |
| 9                     | SS -> MS  | DISC                       | Send DISC from the SS.                                                     |
| 10                    | MS -> SS  | UA                         |                                                                            |

### 46.1.2.2.1.3 Loss of UA frame

#### 46.1.2.2.1.3.1 Conformance requirement

If timer T200 expires before the UA or DM response with the F bit set to 1 is received, the LLE shall:

- retransmit the SABM command;
- set timer T200;
- increment the retransmission counter.

#### Reference

3GPP TS 04.64, subclause 8.5.1.3.

#### 46.1.2.2.1.3.2 Test purpose

To test the MS response to the loss of a UA frame during link establishment.

#### 46.1.2.2.1.3.3 Method of test

#### Initial conditions

-

## Related PICS/PIXIT Statement

-

## Test procedure

Initiate link establishment for acknowledged data transfer from the MS, for SAPI 9. When the SS receives the SABM frame, do not send a response.

After the MS sends another SABM, respond with a UA from the SS and send some frames from the SS to ensure that the link is established.

## Maximum duration of the test

3 minutes.

## Expected sequence

| Step                     | Direction | Message                  | Comments                                                                                                                                              |
|--------------------------|-----------|--------------------------|-------------------------------------------------------------------------------------------------------------------------------------------------------|
| 1                        |           | {PDP Context Activation} | Macro. Initiate PDP context activation from the MS using PDP context 12.                                                                              |
| 2                        | MS -> SS  | SABM                     | Verify that P/F = 1.                                                                                                                                  |
| 3                        | MS -> SS  | SABM                     | Do not send UA from the SS.<br>Verify that MS sends another SABM with P/F = 1 after T200 seconds, with the same SAPI that it sent in the first SABM . |
| 4                        | SS -> MS  | UA                       | Send UA from the SS before T200 for that SAPI expires at the MS.                                                                                      |
| 5                        |           |                          | Initiate sending 5 I+S frames from the SS.                                                                                                            |
| 6                        | SS -> MS  | I+S                      | Set the A bit to 1 in all the I+S frames.                                                                                                             |
| A7<br>(optional<br>step) | MS -> SS  | RNR                      | The MS may send an RNR. If it does, stop transmitting from the SS until the MS sends an RR.                                                           |
| 7                        | MS -> SS  | RR                       | Verify that the MS receives and acknowledges all the frames by sending an RR for each I+S frame received.                                             |
| 8                        |           |                          | Repeat steps 6 and 7 until 5 I+S frames are sent from the SS.                                                                                         |

## 46.1.2.2.1.4 Total loss of UA frame

## 46.1.2.2.1.4.1 Conformance requirement

If timer T200 expires before the UA or DM response with the F bit set to 1 is received, the LLE shall:

- retransmit the SABM command;
- set timer T200;
- increment the retransmission counter.

## Reference

3GPP TS 04.64, subclause 8.5.1.3.

## 46.1.2.2.1.4.2 Test purpose

To verify that:

- the MS attempts to establish a link N200 times after sending the first SABM.

## 46.1.2.2.1.4.3 Method of test

## Initial conditions

-

## Related PICS/PIXIT Statement

-

## Test procedure

Initiate link establishment from the MS by sending a SABM frame, for SAPI 11. At the SS, ignore the SABM from the MS.

The MS shall wait for time-out of timer T200 and then send a new SABM frame.

At the SS, ignore the SABM frame sent by the MS. Wait until the MS sends  $N200 + 1$  SABM frames in all.

## Maximum duration of the test

5 minutes.

## Expected sequence

| Step | Direction | Message                  | Comments                                                                                                                                              |
|------|-----------|--------------------------|-------------------------------------------------------------------------------------------------------------------------------------------------------|
| 1    |           | {PDP Context Activation} | Macro. Initiate PDP context activation from the MS, using PDP Context 13.                                                                             |
| 2    | MS -> SS  | SABM                     | Initiate data transfer from the MS. Verify that P/F = 1, SAPI = 11.                                                                                   |
| 3    | MS -> SS  | SABM                     | Do not send UA from the SS.<br>Verify that MS sends another SABM with P/F = 1 after T200 seconds, with the same SAPI that it sent in the first SABM . |
| 4    |           |                          | Repeat step 3 N200 times. Ensure that the MS sends at least $N200 + 1$ SABM frames.                                                                   |

## 46.1.2.2.1.5 DM response

## 46.1.2.2.1.5.1 Conformance requirement

The DM unnumbered response shall be used by an LLE to report to its peer that the LLE is in such a state that ABM operation cannot be performed.

Upon reception of the DM response with the F bit set to 1, the originator of the SABM command shall enter the ADM state.

## Reference

3GPP TS 04.64, subclauses 6.4.1.4 and 8.5.1.2.

## 46.1.2.2.1.5.2 Test purpose

To verify that a link is not established with the MS when a DM response is sent in response to a SABM command.

## 46.1.2.2.1.5.3 Method of test

## Initial conditions

-

## Related PICS/PIXIT Statement

-

## Test procedure

Initiate acknowledged data transfer from the MS on SAPI 3. From the SS, send a DM with the F bit set to 1.

Initiate data transfer from the SS and ensure that MS does not acknowledge the data received.

## Maximum duration of the test

3 minutes.

## Expected sequence

| Step | Direction | Message                  | Comments                                                                                                                                                                             |
|------|-----------|--------------------------|--------------------------------------------------------------------------------------------------------------------------------------------------------------------------------------|
| 1    |           | {PDP Context Activation} | Macro. Initiate PDP context activation using PDP Context 11.                                                                                                                         |
| 2    | MS -> SS  | SABM                     | Initiate data transfer from the MS. Verify that P/F =1 in the SABM sent from the MS.                                                                                                 |
| 3    | SS -> MS  | DM                       | Send DM with F=1 from the SS before T200 can expire at the MS.<br>Wait for 2 * T200 seconds after the transmission of DM and verify that the MS does not resend SABM in this period. |
| 4    | SS -> MS  | I + S                    | Initiate data transfer from the SS for 1 octet with the A bit set to 1.<br>Verify that the MS does not acknowledge the data transferred.                                             |
| 5    | MS -> SS  | DM response              | Verify that the MS sends a DM response.                                                                                                                                              |
| 6    |           |                          | Wait for 2*T201 seconds at the SS after sending the I+S frame and verify that the MS does not send an RR in response to the I+S frame                                                |

## 46.1.2.2.2 MS sends I+S frames

## 46.1.2.2.2.1 Checking N(S)

## 46.1.2.2.2.1.1 Conformance requirement

Having either transmitted the UA response to a received SABM command or received the UA response to a transmitted SABM command, I frames and supervisory frames may be transmitted and received. I frames shall be transmitted in ascending N(S) order.

When there is an opportunity to transmit a frame, then the LLE shall do one of the following in the order of priority:

- If there are any I frames marked for retransmission and if the LLE is not in the peer receive busy condition, then the LLE shall increment by 1 the retransmission count variable for the I frame with lowest send sequence number N(S). If the retransmission count variable does not exceed the value of N200, then the LLE shall retransmit the frame.
- If the LLE has a new frame to retransmit, if  $V(S) < V(A) + k$  and if the LLE is not in the peer receiver busy condition, then the new I frame shall be transmitted.
- If the LLE has an acknowledgement to transmit, then the LLE shall transmit an S frame.

## Reference

3GPP TS 04.64, subclauses 8.6 and 8.6.1.

## 46.1.2.2.2.1.2 Test purpose

To verify that the MS handles the send sequence number N(S) correctly.

## 46.1.2.2.2.1.3 Method of test

## Initial conditions

-

## Related PICS/PIXIT Statement

-

## Test procedure

Initiate data transfer from the MS on SAPI 3. Send 515 I+S frames continuously. The value of N(S) shall begin from 0 and increment by 1 mod (512) for each frame.

Acknowledge each I frame by sending an RR frame to the MS, in sequence.

## Maximum duration of the test

30 minutes.

## Expected sequence

| Step | Direction | Message                  | Comments                                                                                                                                                                                         |
|------|-----------|--------------------------|--------------------------------------------------------------------------------------------------------------------------------------------------------------------------------------------------|
| 1    |           | {PDP Context Activation} | Macro. Initiate a PDP context activation using PDP Context 11, from the MS.                                                                                                                      |
| 2    |           |                          | Initiate data transfer, from the MS.                                                                                                                                                             |
| 3    | MS -> SS  | I+S frame                | N(S) = 0 for the first frame.                                                                                                                                                                    |
| 4    | SS -> MS  | S frame with RR          | Respond whenever acknowledgement is requested.                                                                                                                                                   |
| 5    |           |                          | Repeat steps 3 and 4 until all 515 I+S frames have been transmitted from the MS. Verify that :<br>the MS does not retransmit any frame.<br>N(S) begins with 0 and is incremented by 1 mod (512). |

NOTE: The application will resend data until all data have been sent.

## 46.1.2.2.2.2 Busy condition at the peer, with RR sent for resumption of transmission

## 46.1.2.2.2.2.1 Conformance requirement

The receive not ready (RNR) command shall be used by an LLE to indicate a busy condition. The value of N(R) in the RNR frame acknowledges I frames numbered up to and including N(R) - 1 . Subsequent frames, if any, shall not be considered confirmed.

After receiving a valid RNR frame, the LLE shall:

- set a peer receiver busy condition;
- not transmit or retransmit any frames to the peer LLE;
- treat the N(R) contained in the received RNR as an acknowledgement for all the I frames that have been (re-)transmitted, up to and including N(R)- 1 and set its V(A) to the value of N(R) contained in the RNR frame;
- set T201 to initiate the inquiry process; and
- reset the retransmission count variable.

If timer T201 expires, the LLE shall:

- if the value of the retransmission count variable is less than N200:
  - transmit an appropriate supervisory frame with an A bit set to 1;
  - set timer T201; and
  - add one to its retransmission count variable.

The LLE receiving the supervisory frame with the A bit set to 1 shall respond, at the earliest opportunity, with an appropriate supervisory frame (see subclause 8.6.4.1) to indicate whether or not its own receiver busy condition still exists.

Upon receipt of the supervisory frame, the LLE shall reset timer T201, and:

- if the frame is an RR, ACK or SACK frame:
  - the peer receiver busy condition shall be cleared;
  - if timer T201 was active before the peer receiver busy condition was set, and if the associated I frame is still not acknowledged, then timer T201 shall be set and associated with the same I frame; and
  - the LLE may transmit new I frames or retransmit I frames as defined in subclauses 8.6.1 or 8.6.3, respectively.

The busy peer shall respond at the earliest opportunity, with an appropriate supervisory frame.

- If the highest numbered I frame was received with  $N(S)=V(R)$ , the appropriate supervisory frame is the RR frame.

## Reference

3GPP TS 04.64, subclauses 6.4.3.4 and 8.6.4.

### 46.1.2.2.2.2.2 Test purpose

To verify that the MS:

- Handles busy condition when an RNR is sent from the SS;
- Resumes transmission upon reception of an RR.

### 46.1.2.2.2.2.3 Method of test

#### Initial conditions

-

#### Related PICS/PIXIT Statement

-

#### Test procedure

The MS is made to send 1 I+S frame on SAPI 9. The SS acknowledges the received I+S frame with a supervisory RNR frame.

Immediately after the first RNR frame, the MS shall stop sending I+S frames and start the retransmission timer T201.

After T201 seconds, send an RR frame from the SS.

Immediately after the first RR frame, the MS shall restart the transmission of I+S frames from the point at which it ceased to receive acknowledgement.

Maximum duration of the test

5 minutes.

Expected sequence

| Step | Direction | Message                  | Comments                                                                                                                                                |
|------|-----------|--------------------------|---------------------------------------------------------------------------------------------------------------------------------------------------------|
| 1    |           | {PDP Context Activation} | Macro. Initiate PDP context activation from the MS using PDP Context 12.<br>Negotiate a value of at least 1 minute for T201 and a value of 15 for N200. |
| 2    |           |                          | Initiate data transfer of 1 octet of data in acknowledged mode from the MS.                                                                             |
| 3    | MS -> SS  | I+S frame                | Send 1 octet of data. N(S) = 0 for the first frame                                                                                                      |
| 4    | SS -> MS  | RNR frame                | After sending an RNR frame with N(R) = 0 verify that the MS does not send any I + S frames during the next T201 seconds .                               |
| 5    | MS -> SS  | RR frame                 | MS sends an RR frame after T201 times out.                                                                                                              |
| 6    | SS -> MS  | RNR frame                |                                                                                                                                                         |
| 7    |           |                          | Initiate data transmission from the MS within 1 minute. Verify that the MS does not send this data to the SS.                                           |
| 8    | MS -> SS  | RR frame                 | MS sends an RR frame after T201 times out.                                                                                                              |
| 9    | SS -> MS  | RNR frame                |                                                                                                                                                         |
| 10   | SS -> MS  | RR                       | Send an RR from the SS with N(R) = 1                                                                                                                    |
| 11   | MS -> SS  | I + S                    | Verify that the MS starts sending I+S frames from the point at which it had stopped sending, that is, from N(S) = 1                                     |
| 12   | SS -> MS  | RR                       | Acknowledge all the frames transmitted by the MS so far, if acknowledgement is requested by the MS.                                                     |
| 13   |           |                          | Repeat steps 11 and 12 until 1000 octets of data are transmitted from the MS.                                                                           |

#### 46.1.2.2.2.3 Busy condition at the peer, with ACK sent for resumption of transmission

##### 46.1.2.2.2.3.1 Conformance requirement

The receive not ready (RNR) command shall be used by an LLE to indicate a busy condition. The value of N(R) in the RNR frame acknowledges I frames numbered up to and including N(R) - 1 . Subsequent frames, if any, shall not be considered confirmed.

After receiving a valid RNR frame, the LLE shall:

- set a peer receiver busy condition;
- not transmit or retransmit any frames to the peer LLE;
- treat the N(R) contained in the received RNR as an acknowledgement for all the I frames that have been (re-)transmitted, up to and including N(R)- 1 and set its V(A) to the value of N(R) contained in the RNR frame;
- set T201 to initiate the inquiry process; and
- reset the retransmission count variable.

If timer T201 expires, the LLE shall:

- if the value of the retransmission count variable is less than N200:
  - transmit an appropriate supervisory frame with an A bit set to 1;
  - set timer T201; and
  - add one to its retransmission count variable.

The LLE receiving the supervisory frame with the A bit set to 1 shall respond, at the earliest opportunity, with an appropriate supervisory frame (see subclause 8.6.4.1) to indicate whether or not its own receiver busy condition still exists.



Upon receipt of the supervisory frame, the LLE shall reset timer T201, and:

- if the frame is an RR, ACK or SACK frame:
  - the peer receiver busy condition shall be cleared;
  - if timer T201 was active before the peer receiver busy condition was set, and if the associated I frame is still not acknowledged, then timer T201 shall be set and associated with the same I frame; and
  - the LLE may transmit new I frames or retransmit I frames as defined in subclauses 8.6.1 or 8.6.3, respectively.

The busy peer shall respond at the earliest opportunity, with an appropriate supervisory frame.

- If the highest numbered frame was received with  $N(S) = V(R) + 1$ , the appropriate frame is the ACK frame.

#### Reference

3GPP TS 04.64, subclauses 6.4.3.4 and 8.6.4.

#### 46.1.2.2.2.3.2 Test purpose

To verify that the MS:

- Handles busy condition when an RNR is sent from the SS;
- Resumes transmission upon reception of an ACK.

#### 46.1.2.2.2.3.3 Method of test

#### Initial conditions

-

#### Related PICS/PIXIT Statement

-

#### Test procedure

The MS is made to send I+S frames continuously on SAPI 11. The SS acknowledges the received I+S frames with supervisory RR frames. After 1 second, it acknowledges the received I+S frames with a supervisory RNR frame.

Immediately after the first RNR frame, the MS shall stop sending I+S frames and start the retransmission timer T201. The RNR frame will indicate that all frames except the one before the last one has been received.

After T201 seconds, send an ACK frame from the SS.

Immediately after the first ACK frame, the MS shall restart the transmission of I+S frames from the point at which it ceased to receive acknowledgement. The frame before the last one shall be transmitted first from the MS.

#### Maximum duration of the test

5 minutes.

Expected sequence

| Step | Direction | Message                  | Comments                                                                                                                                                                                     |
|------|-----------|--------------------------|----------------------------------------------------------------------------------------------------------------------------------------------------------------------------------------------|
| 1    |           | {PDP Context Activation} | Macro. PDP context activation from the MS with PDP Context 12.                                                                                                                               |
| 2    |           |                          | Initiate acknowledged mode data transmission from the MS. If the mobile negotiates a windows size less than 3, this test shall end at this step.                                             |
| 3    | MS -> SS  | I+S frame                | $N(S)=0$ for the first frame                                                                                                                                                                 |
| 4    | SS -> MS  | RR frame                 | Acknowledge when requested                                                                                                                                                                   |
| 5    |           |                          | Repeat steps 3 and 4. The $N(S)$ of the frames shall range from $N(S) = 0$ until $N(S) = N_{MS} \bmod 512$ . The last RR frame sent from the SS shall have its $N(R) = N_{MS} - 2 \bmod 512$ |
| 6    | SS -> MS  | RNR frame                | After sending RNR frame with $N(R) = N_{MS} - 2 \bmod 512$ , wait for T201 seconds at the SS. The SS may receive some I+S frames that the MS had sent before it received the RNR.            |
| 7    | MS -> SS  | RR frame                 | MS sends an RR frame after T201 times out.                                                                                                                                                   |
| 8    | SS -> MS  | RNR frame                |                                                                                                                                                                                              |
| 9    | SS -> MS  | ACK                      | Send an ACK from the SS with $N(R) = N_{MS} - 1 \bmod 512$ .                                                                                                                                 |
| 10   | MS -> SS  | I + S                    | Verify that the MS starts sending I+S frames with $N(S) = N_{MS} - 1 \bmod 512$ , $N(S) = N_{MS} + 1 \bmod 512$ , $N_{MS} + 2 \bmod 512 \dots$                                               |
| 11   | SS -> MS  | RR                       | Acknowledge all the frames transmitted by the MS so far.                                                                                                                                     |
| 12   | MS -> SS  | I + S                    | Verify that the MS sends the remaining I frames with the correct sequence numbers.                                                                                                           |
| 13   | SS -> MS  | RR                       | Acknowledge all the frames transmitted by the MS.                                                                                                                                            |

#### 46.1.2.2.2.4 SACK frame

##### 46.1.2.2.2.4.1 Conformance requirement

On receipt of a valid SACK frame, the LLE shall consider all I frames with the corresponding bit set to 1 in the SACK bitmap as acknowledged.

##### Reference

3GPP TS 04.64, subclause 8.6.3.2.

##### 46.1.2.2.2.4.2 Test purpose

To verify that the MS considers only the frames as indicated by the SACK bitmap have been received correctly and that it retransmits the frames that have not been acknowledged.

##### 46.1.2.2.2.4.3 Method of test

##### Initial conditions

-

##### Related PICS/PIXIT Statement

-

##### Test procedure

Initiate data transfer from the MS and send frames from  $N(S) = 0$  to  $N(S) = N_{MS}$ , where  $N_{MS}$  is less than  $kU$ . Acknowledge all frames until  $N_{MS} - 6$ . Do not acknowledge the frames  $N_{MS} - 6$ ,  $N_{MS} - 3$ ,  $N_{MS} - 2$  and  $N_{MS} - 1$ . Acknowledge the other frames ( $N_{MS} - 5$ ,  $N_{MS} - 4$ ,  $N_{MS}$ ) by using SACK. Verify that the MS retransmits the frames  $N_{MS} - 6$ ,  $N_{MS} - 3$ ,  $N_{MS} - 2$  and  $N_{MS} - 1$ . Acknowledge the retransmitted frames.

Maximum duration of the test

3 minutes.

Expected sequence

| Step | Direction | Message                  | Comments                                                                                                                                                                                            |
|------|-----------|--------------------------|-----------------------------------------------------------------------------------------------------------------------------------------------------------------------------------------------------|
| 1    |           | {PDP Context Activation} | Macro. PDP context activation from the MS with PDP Context 11.                                                                                                                                      |
| 2    |           |                          | Initiate acknowledged mode data transfer from the MS. If the mobile negotiates a window size less than 7, this test shall end at this step.                                                         |
| 3    | MS -> SS  | I+S frame                | $N(S) = 0$ for the first frame                                                                                                                                                                      |
| 4    |           |                          | Repeat steps 3, with the $N(S)$ incremented by 1 for each step. These must be repeated until an I+S frame with the A bit set to 1 is received at the SS and at least 6 I+S frames were transmitted. |
| 5    | SS -> MS  | RR frame                 | The $N(S)$ for the last frame sent from the MS shall be $N_{MS}$ . The last RR frame sent from the SS shall have its $N(R) = N_{MS} - 6$ .                                                          |
| 6    | SS -> MS  | SACK                     | Do not acknowledge the frames $N_{MS} - 6$ , $N_{MS} - 3$ , $N_{MS} - 2$ and $N_{MS} - 1$ . Acknowledge the other frames ( $N_{MS} - 5$ , $N_{MS} - 4$ , $N_{MS}$ ) by using SACK.                  |
| 7    | MS -> SS  | I+S frame                | Verify that the MS retransmits the frames $N_{MS} - 6$ , $N_{MS} - 3$ , $N_{MS} - 2$ and $N_{MS} - 1$ .                                                                                             |
| 8    | SS -> MS  | RR                       | Acknowledge all the frames.                                                                                                                                                                         |

#### 46.1.2.2.3 Reception of I + S frames at the MS

##### 46.1.2.2.3.1 Checking N(R)

###### 46.1.2.2.3.1.1 Conformance requirement

Whenever an LLE receives a frame with the A bit set to 1, it shall transmit an I+S or S frame.

In ABM mode, all I frames and Supervisory frames contain  $N(R)$ , the expected send sequence number of the next in-sequence received I frame. At the time that a frame of the above type is designated for transmission, the value of  $N(R)$  is equal to the value of the receive state variable  $V(R)$ .  $N(R)$  indicates that the LLE transmitting the  $N(R)$  has correctly received all I frames numbered up to and including  $N(R) - 1$ .

###### Reference

3GPP TS 04.64, subclauses 6.3.5.4.5 and 8.6.3.1.

###### 46.1.2.2.3.1.2 Test purpose

To verify that the MS transmits acknowledgements with the correct  $N(R)$ .

###### 46.1.2.2.3.1.3 Method of test

Initial conditions

-

Related PICS/PIXIT Statement

-

Test procedure

Send I+S frames continuously from the SS. Send more than 512 frames. The delay between two I+S frames should be less than T201.

Do not send any data from the MS.

When the MS sends RR frames, check the value of N(R) to verify that it indicates that all frames sent from the SS has been acknowledged.

Maximum duration of the test

30 minutes.

Expected sequence

| Step                     | Direction | Message                  | Comments                                                                                                                                                          |
|--------------------------|-----------|--------------------------|-------------------------------------------------------------------------------------------------------------------------------------------------------------------|
| 1                        |           | {PDP Context Activation} | Macro. Initiate PDP context activation from the MS using PDP Context 11.                                                                                          |
| 2                        |           |                          | Initiate acknowledged mode data transfer from the SS.                                                                                                             |
| 3                        | SS -> MS  | I+S frame                |                                                                                                                                                                   |
| 4                        | SS -> MS  | I+S frame                | The last I+S frame shall have its $N(S) = N_{SS} + i \text{ mod } 512$ . Set the A bit to 1 in the last frame of each window and the last frame sent from the SS. |
| A5<br>(optional<br>step) | MS -> SS  | RR                       | Verify whether the RR frames received from the MS have the correct N(R) values. Verify whether all the I+S frames sent from the SS have been acknowledged.        |
| B5(optional<br>step)     | MS -> SS  | RNR                      | The SS shall wait for an ACK, SACK or RR frame before it sends the next I+S frame.                                                                                |
| C5<br>(optional<br>step) | MS -> SS  | SACK                     | The SS shall retransmit the unacknowledged frames.                                                                                                                |
| D5<br>(optional<br>step) | MS -> SS  | ACK                      | The SS shall retransmit the unacknowledged frame.                                                                                                                 |
|                          |           |                          | The MS may not send an RR if the A bit is not set in step 4.                                                                                                      |
| 6                        |           |                          | Repeat from step 4 515 times.                                                                                                                                     |
| 7                        |           |                          | At the end of the test, all the frames sent shall have been acknowledged.                                                                                         |

#### 46.1.2.2.3.2 MS handling busy condition during bi-directional data transfer

##### 46.1.2.2.3.2.1 Conformance requirement

The receive not ready (RNR) command shall be used by an LLE to indicate a busy condition. The value of N(R) in the RNR frame acknowledges I frames numbered up to and including N(R) - 1. Subsequent frames, if any, shall not be considered confirmed.

After receiving a valid RNR frame, the LLE shall:

- set a peer receiver busy condition;
- not transmit or retransmit any frames to the peer LLE;
- treat the N(R) contained in the received RNR as an acknowledgement for all the I frames that have been (re-)transmitted, up to and including N(R)- 1 and set its V(A) to the value of N(R) contained in the RNR frame;
- set T201 to initiate the inquiry process; and
- reset the retransmission count variable.

The busy peer shall respond at the earliest opportunity, with an appropriate supervisory frame.

- If the highest numbered frame was received with  $N(S) = V(R) + 1$ , the appropriate frame is the ACK frame.

#### Reference

3GPP TS 04.64, subclauses 6.4.3.4 and 8.6.4.

## 46.1.2.2.3.2.2 Test purpose

To verify that the MS handles peer receiver busy condition when it is transmitting to the SS and receiving data from the SS.

## 46.1.2.2.3.2.3 Method of test

## Initial conditions

-

## Related PICS/PIXIT Statement

-

## Test procedure

Send 1 I+S frame from the SS. Verify that the MS acknowledges this frame.

Send 1 octet of data from the MS. Acknowledge this from the SS.

Send an RNR from the SS to indicate receiver busy condition, after 1 frame ( $N(S) = 0$ ) has been received at the SS. The  $N(R)$  value that is sent in the RNR frame is 0.

Verify that the MS stops transmission of I+S frames.

T201 seconds after sending the RNR frame, send an RR frame from the SS with  $N(R) = 0$  to request the MS to resume transmission.

Initiate data transmission from the MS and verify that the MS resumes transmission. The first frame sent from the MS should have its  $N(S) = 0$ .

Verify that the MS sends acknowledgements for all the I+S frames transmitted from the SS.

## Maximum duration of the test

10 minutes.

## Expected sequence

| Step                     | Direction | Message                  | Comments                                                                                                             |
|--------------------------|-----------|--------------------------|----------------------------------------------------------------------------------------------------------------------|
| 1                        |           | {PDP Context Activation} | Macro.Initiate PDP context activation from the MS using PDP Context 12.                                              |
| 2                        |           |                          | Initiate acknowledged mode data transfer of 1 octet from the MS and the SS.                                          |
| 3                        | MS -> SS  | I+S frame                | $N(S) = 0$ for the first frame                                                                                       |
| 4                        | SS -> MS  | I+S frame                | A bit set to 1.                                                                                                      |
| 5                        | SS -> MS  | RNR frame                | Do not acknowledge the first I+S frame received at the SS. $N(R) = 0$ .                                              |
| A6<br>(optional<br>step) | MS -> SS  | RNR frame                | The MS may repeat this step In this case, the MS shall send an RR frame for resumption of transmission.              |
| 6                        | MS -> SS  | RR                       | Acknowledgement to the I+S frame sent in step 4.                                                                     |
| 7                        | MS -> SS  | RR                       | Verify that the MS sends this after T201 seconds after step 5. The MS shall not resend the I+S frame sent in step 3. |
| 8                        | SS -> MS  | RR                       | $N(R) = 0$ . Send this to resume transmission from the MS.                                                           |
| 9                        | MS -> SS  | I+S                      | Verify that the MS - resends the I+S frame sent in step 3.                                                           |
| 10                       | SS -> MS  | RR                       | Acknowledge the frame transmitted by the MS.                                                                         |

### 46.1.2.2.3.3 SACK frame

#### 46.1.2.2.3.3.1 Conformance requirement

The SACK supervisory frame shall be used by an LLE to acknowledge single or multiple frames. Frames up to and including  $N(R) - 1$ , and frames indicated by the SACK bitmap, have been received correctly.

If the LLE is in the own receiver busy condition, the appropriate supervisory frame is the RNR frame. Otherwise, if the highest numbered frame was received with  $N(S) = V(R)$ , the appropriate supervisory frame is the RR frame. Otherwise, if the highest numbered I frame was received with  $N(S) = V(R) + 1$ , the appropriate supervisory frame is the ACK frame. Otherwise, the appropriate supervisory frame is the SACK frame.

#### Reference

3GPP TS 04.64, subclauses 6.4.3.3 and 8.6.4.1.

#### 46.1.2.2.3.3.2 Test purpose

To verify whether the MS sends a SACK frame when it is required and that the SACK frame has the correct bits set.

#### 46.1.2.2.3.3.3 Method of test

##### Initial conditions

-

##### Related PICS/PIXIT Statement

-

##### Test procedure

$N_{MS} = 20$ , for this test case.

Initiate data transfer from the SS and send frames from  $N(S) = 0$  to  $N(S) = N_{MS} - 3$ . The A bit shall be set to 1 for all frames sent. Wait till all the frames are acknowledged. Send the frame with  $N(S) = N_{MS}$  with the A bit set to 1. Verify that the MS acknowledges all the frames until  $N_{MS} - 3$  using RR and negatively acknowledges the other frames ( $N_{MS} - 2$  and  $N_{MS} - 1$ ) by using SACK. Retransmit the frames  $N_{MS} - 2$  and  $N_{MS} - 1$  with A bit set to 1. Verify that the MS acknowledges the retransmitted frames.

##### Maximum duration of the test

3 minutes.

Expected sequence

| Step                  | Direction | Message                  | Comments                                                                                                                                                                      |
|-----------------------|-----------|--------------------------|-------------------------------------------------------------------------------------------------------------------------------------------------------------------------------|
| 1                     |           | {PDP Context Activation} | Macro. Initiate PDP context activation with PDP Context 12. If the negotiated window size is less than 3, the test shall end at this step.                                    |
| 2                     |           |                          | Initiate acknowledged mode data transfer from the SS.                                                                                                                         |
| 3                     | SS -> MS  | I+S frame                | $N(S) = 0$ for the first frame, A bit = 1.                                                                                                                                    |
| -                     | -         | -                        |                                                                                                                                                                               |
| A4<br>(Optional step) | MS -> SS  | RNR frame                | The MS can optionally send an RNR frame. If it does, do not send data until the MS sends an RR.                                                                               |
| 4                     | MS -> SS  | RR frame                 | $N(R) = 1$ for the first frame                                                                                                                                                |
| 5                     |           |                          | Repeat steps 3 and 4 with the $N(S)$ and $N(R)$ values incremented by 1 for each step and with A=1 for the I+S frame . The last RR frame shall have its $N(R) = N_{MS} - 2$ . |
| 6                     | SS -> MS  | I+S frame                | Send with $N(S) = N_{MS}$ , A bit = 1.                                                                                                                                        |
| A7<br>(Optional step) | MS -> SS  | RNR                      | $N(R) = N_{MS} - 2$ . In this case the SS shall not transmit anything until the MS sends a SACK.                                                                              |
| 7                     | MS -> SS  | SACK                     | Verify that the MS does not acknowledge the frames $N_{MS} - 2$ and $N_{MS} - 1$ and acknowledges the other frames ( $N_{MS}$ ) using SACK.                                   |
| 8                     | SS -> MS  | I+S frame                | Retransmit the frame $N_{MS} - 2$ with A bit = 1.                                                                                                                             |
| A9<br>(Optional step) | MS -> SS  | RNR                      | In this case, the SS shall not transmit anything until the MS sends an ACK.                                                                                                   |
| 9                     | MS -> SS  | ACK                      |                                                                                                                                                                               |
| 10                    | SS -> MS  | I+S                      | $N(S) = N_{MS} - 1$ , A bit = 1.                                                                                                                                              |
| A11                   | MS -> SS  | RR                       | $N(R) = N_{MS} + 1$                                                                                                                                                           |
| B11                   | MS -> SS  | RNR                      | The RNR shall indicate that the MS has received all the frames sent from the SS. $N(R) = N_{MS} + 1$                                                                          |

#### 46.1.2.2.3.4 ACK frame

##### 46.1.2.2.3.4.1 Conformance requirement

Whenever an LLE receives a frame with the A bit set to 1, it shall transmit an I+S or S frame.

The ACK supervisory frame shall be used by an LLE to acknowledge a single or multiple I frames. Frames up to and including  $N(R) - 1$ , and frame  $N(R) + 1$ , have been received correctly.

##### Reference

3GPP TS 04.64, subclauses 6.4.3.2 and 8.6.3.1.

##### 46.1.2.2.3.4.2 Test purpose

To verify that the MS transmits an ACK frame when frames up to and including  $N(R) - 1$  and frame  $N(R) + 1$  have been received correctly.

##### 46.1.2.2.3.4.3 Method of test

##### Initial conditions

-

##### Related PICS/PIXIT Statement

-

## Test procedure

For this test case,  $N_{SS}=20$ .

Send I+S frames with  $N(S) = 0$  to  $N(S) = N_{SS} - 2$  from the SS. The delay between two I+S frames should be less than T201. Set the A bit to 1 in frames 0 to  $N_{SS} - 2$ . Verify that the MS sends an RR frame as acknowledgement for these frames. Send the frame with A=1. Do not send frame  $N_{SS} - 1$ . Verify that the MS sends an ACK frame, indicating that  $N_{SS}$  and  $N_{SS} - 2$  have been received and that  $N_{SS} - 1$  has not been received. Now send a frame from the SS with  $N(S) = N_{SS} - 1$ , with A=1. Verify that the MS acknowledges all the frames received so far, including this frame, with an RR.

## Maximum duration of the test

5 minutes.

## Expected sequence

| Step                  | Direction | Message                  | Comments                                                                                                                                                            |
|-----------------------|-----------|--------------------------|---------------------------------------------------------------------------------------------------------------------------------------------------------------------|
| 1                     |           | {PDP Context Activation} | Macro. Initiate PDP context activation with PDP Context 13.                                                                                                         |
| 2                     |           |                          | Initiate acknowledged mode data transmission from the SS.                                                                                                           |
| 3                     | SS -> MS  | I+S frame                | A = 1                                                                                                                                                               |
| A4<br>(Optional step) | MS -> SS  | RNR                      | If the MS sends an RNR, do not transmit data until it has sent an RR.                                                                                               |
| 4                     | MS -> SS  | RR                       |                                                                                                                                                                     |
| 5                     |           |                          | Repeat steps 3 to 5 until frames 0 to $N_{SS} - 2$ have been sent. Verify that RR frames are sent to acknowledge frames from $N(S) = 0$ until $N(S) = N_{SS} - 2$ . |
| 6                     | SS -> MS  | I+S frame                | Send the frame $N_{SS}$ with A=1. Do not send the frame with $N(S) = N_{SS} - 1$ .                                                                                  |
| A7<br>(Optional step) | MS -> SS  | RNR                      | $N(R) = N_{SS} - 2$ . If the MS sends an RNR, do not transmit data until it sends an ACK.                                                                           |
| 7                     | MS -> SS  | ACK                      | Verify that an ACK frame is sent to acknowledge the frames $N_{SS} - 2$ and $N_{SS}$ , with $N(R) = N_{SS} - 1$                                                     |
| 8                     | SS -> MS  | I+S frame                | $N(S) = N_{SS} - 1$ , with A=1.                                                                                                                                     |
| A9<br>(Optional step) | MS -> SS  | RNR                      | Verify that $N(R) = N_{SS} + 1$                                                                                                                                     |
| 9                     | MS -> SS  | RR                       | Verify that an RR frame is received to acknowledge frame $N_{SS} - 1$ with $N(R) = N_{SS} + 1$                                                                      |

## 46.1.2.2.4 Link Reestablishment

## 46.1.2.2.4.1 Reestablishment due to reception of SABM

## 46.1.2.2.4.1.1 Conformance requirement

The criteria for re-establishing the ABM mode of operation are defined in this clause by the following conditions:

- the receipt, while in the ABM state, of a SABM;
- the receipt of an LL-ESTABLISH-REQ primitive from layer 3;
- the occurrence of N200 retransmission failures;
- the occurrence of a frame rejection condition; and
- the receipt of an unsolicited DM response with F bit set to 0 while in ABM state.

In Asynchronous Balanced Mode, only I frames contain  $N(S)$ , the send sequence number of transmitted I frames. At the time that an in-sequence I frame is designated for transmission, the value of  $N(S)$  is set equal to the value of the send state variable  $V(S)$ .



An LLE receiving a SABM command, if it is able to enter the ABM state, shall:

- inform layer 3 using the LL-ESTABLISH-IND primitive;
- if the received SABM command contains a Layer-3 Parameters XID parameter, wait for the receipt of an LL-ESTABLISH-RES primitive from layer 3;
- respond with a UA response with the F bit set to the same binary value as the P bit in the received SABM command (i.e., F=1);
- reset timer T200 if active;
- set V(S), V(R), V(A), and B to 0;
- enter the ABM state;
- clear all existing exception conditions; and
- clear any existing peer receiver busy condition.

#### Reference

3GPP TS 04.64, subclauses 8.7.1, 6.3.5.4.3 and 8.5.1.2.

#### 46.1.2.2.4.1.2 Test purpose

To verify whether the MS initiates reestablishment of the link if it receives a SABM while in ABM state.

#### 46.1.2.2.4.1.3 Method of test

#### Initial conditions

-

#### Related PICS/PIXIT Statement

-

#### Test procedure

After establishing a link, initiate data transfer from the MS. After receiving 1 frame from the MS, send a SABM from the SS and verify whether the MS responds with a UA. After the link is re-established, verify that the MS resumes data transmission.

#### Maximum duration of the test

5 minutes.

Expected sequence

| Step | Direction | Message                  | Comments                                                                               |
|------|-----------|--------------------------|----------------------------------------------------------------------------------------|
| 1    |           | {PDP Context Activation} | Macro. Initiate PDP context establishment from the MS, using PDP Context 12.           |
| 2    |           |                          | Initiate acknowledged mode data transfer from the MS.                                  |
| 3    | MS -> SS  | I + S                    | Initiate data transfer of 2000 octets from the MS.                                     |
| 4    | SS -> MS  | RR                       | Acknowledge one frame.                                                                 |
| 5    | SS -> MS  | SABM                     | After receiving 1 frame from the MS, send a SABM from the SS to re-establish the link. |
|      |           |                          | Discard all the I+S frames received.                                                   |
| 6    | MS -> SS  | UA                       | Verify that the MS responds with a UA.                                                 |
| 7    | MS -> SS  | I+S                      | Verify that that N(S) begins from 0.                                                   |
| 8    | SS -> MS  | RR                       | Acknowledge the frame sent from the MS.                                                |
| 9    |           |                          | Repeat steps 7 and 8 until all the frames from the MS are transmitted.                 |

#### 46.1.2.2.4.2 Reestablishment due to N200 failures

##### 46.1.2.2.4.2.1 Conformance requirement

The criteria for re-establishing the ABM mode of operation are defined in this clause by the following conditions:

- the receipt, while in the ABM state, of a SABM;
- the receipt of an LL-ESTABLISH-REQ primitive from layer 3;
- the occurrence of N200 retransmission failures;
- the occurrence of a frame rejection condition; and
- the receipt of an unsolicited DM response with F bit set to 0 while in ABM state.

In case of a re-establishment, all NSAPIs mapped to the affected SAPI shall enter the recovery state and all buffered N-PDUs (i.e. the ones whose complete reception has not been acknowledged and the ones that have not been transmitted yet) shall be transmitted starting with the oldest N-PDU when the link is re-established

##### Reference

3GPP TS 04.64, clause 8.7.1.

3GPP TS 04.65, subclauses 5.1.2.3, 5.1.2.5 and 6.2.1.2.

##### 46.1.2.2.4.2.2 Test purpose

To verify whether the MS initiates reestablishment of the link when there is an N200 retransmission failure.

##### 46.1.2.2.4.2.3 Method of test

##### Initial conditions

-

##### Related PICS/PIXIT Statement

-

## Test procedure

After establishing a link, initiate data transfer from the MS, to send 1 octet of data. Do not acknowledge the data frame sent from the SS. The MS shall retransmit the frame N200 times. Wait for  $(N200 * T201)$  seconds and see if the MS initiates link reestablishment by sending a SABM. After the link is re-established verify that the MS resumes data transmission.

### Maximum duration of the test

5 minutes.

### Expected sequence

| Step | Direction | Message                  | Comments                                                                                                                                                              |
|------|-----------|--------------------------|-----------------------------------------------------------------------------------------------------------------------------------------------------------------------|
| 1    |           | {PDP Context Activation} | Macro.Initiate PDP context activation from the MS using PDP context 11.                                                                                               |
| 2    |           |                          | Initiate acknowledged mode data transfer from the MS.                                                                                                                 |
| 3    | MS -> SS  | I + S                    | Send 1 octet of data. Do not acknowledge this frame from the SS.                                                                                                      |
| 4    | MS -> SS  | I + S                    | Verify that the MS retransmits the I+S frame N200 times and that it does not send any SABM frames during retransmission. SS does not acknowledge any of these frames. |
| 5    | MS -> SS  | SABM                     | Verify that the MS sends a SABM and that it stops sending anymore data to the SS. Verify that this occurs after T201 seconds after the last I+S frame in step 4.      |
| 6    | SS -> MS  | UA                       |                                                                                                                                                                       |
| 7    | MS -> SS  | I+S                      | Verify that the MS resumes transmission of data from step 2.                                                                                                          |
| 8    | SS -> MS  | RR                       | Acknowledge the frame transmitted from the MS.                                                                                                                        |

## 46.1.2.2.4.3 Reestablishment due to reception of DM

### 46.1.2.2.4.3.1 Conformance requirement

The criteria for re-establishing the ABM mode of operation are defined in this clause by the following conditions:

- the receipt, while in the ABM state, of a SABM;
- the receipt of an LL-ESTABLISH-REQ primitive from layer 3;
- the occurrence of N200 retransmission failures;
- the occurrence of a frame rejection condition; and
- the receipt of an unsolicited DM response with F bit set to 0 while in ABM state.

In case of a re-establishment, all NSAPIs mapped to the affected SAPI shall enter the recovery state and all buffered N-PDUs (i.e. the ones whose complete reception has not been acknowledged and the ones that have not been transmitted yet) shall be transmitted starting with the oldest N-PDU when the link is re-established.

### Reference

3GPP TS 04.64, subclause 8.7.1.

3GPP TS 04.65, subclauses 5.1.2.3, 5.1.2.5 and 6.2.1.2.

### 46.1.2.2.4.3.2 Test purpose

To verify whether the MS initiates reestablishment of the link if it receives a DM while in ABM state.

## 46.1.2.2.4.3.3 Method of test

## Initial conditions

-

## Related PICS/PIXIT Statement

-

## Test procedure

After establishing a link, initiate data transfer from the MS. After receiving 1 frame from the MS, send a DM with F=0 from the SS and verify whether the MS responds with a SABM. After the link is re-established, verify that the MS resumes data transmission.

## Maximum duration of the test

5 minutes.

## Expected sequence

| Step | Direction | Message                  | Comments                                                                                                                           |
|------|-----------|--------------------------|------------------------------------------------------------------------------------------------------------------------------------|
| 1    |           | {PDP Context Activation} | Macro. Initiate PDP context activation from the MS, using PDP context 12.                                                          |
| 2    |           |                          | Initiate acknowledged mode data transfer of 8000 octets from the MS.                                                               |
| 3    | MS -> SS  | I + S                    |                                                                                                                                    |
| 4    | SS -> MS  | RR                       | Send RR frames as acknowledgements from the SS.                                                                                    |
| 5    |           |                          | Repeat steps 3 and 4 once.                                                                                                         |
| 6    | MS -> SS  | I+S                      |                                                                                                                                    |
| 7    | SS -> MS  | DM                       | Send a DM with the F bit set to 0 from the SS.                                                                                     |
|      |           |                          | Discard all the I+S frames received at the SS.                                                                                     |
| 8    | MS -> SS  | SABM                     | Verify that the MS re-establishes the link with a SABM                                                                             |
| 9    | SS -> MS  | UA                       | Respond with a UA                                                                                                                  |
| 10   | MS -> SS  | I+S                      | Verify that the MS resumes data transmission , with N(S) set to 0, only for the first frame sent after resumption of transmission. |
| 11   | SS -> MS  | RR                       | Acknowledge all frames sent from the MS.                                                                                           |
| 12   |           |                          | Repeat steps 10 and 11 until all the frames from the MS are transmitted.                                                           |

## 46.1.2.3 Collision of commands and responses

## 46.1.2.3.1 Collision of SABM

## 46.1.2.3.2 Conformance requirement

If the transmitted and received unnumbered commands are SABM commands and a Layer-3 Parameters XID parameter is present in both or in neither, then the SABM command transmitted by the SGSN shall be ignored and treated as not transmitted. The LLE in the SGSN shall send the UA response at the earliest possible opportunity if it is able to enter ABM.

## Reference

3GPP TS 04.64 subclause 8.5.5.1

## 46.1.2.3.3 Test purpose

To verify that the MS ignores a SABM command received from the SS when it (the MS) is waiting for a UA response, when a Layer-3 Parameters XID parameter is present in both.

## 46.1.2.3.3 Method of test

## Initial conditions

-

## Related PICS/PIXIT Statement

-

## Test procedure

Initiate link establishment from the MS by sending a SABM with Layer-3 Parameters XID parameter present. Upon reception of the SABM at the SS, send a SABM with Layer-3 Parameters XID parameter present. Verify that the MS ignores the SABM sent by the SS. Wait for T200 seconds at the SS after receiving the SABM from the MS see if the MS resends the SABM. After reception of the SABM, respond with a UA. Initiate data transmission from the MS. Acknowledge all the frames sent from the MS.

## Maximum duration of the test

3 minutes.

## Expected sequence

| Step | Direction | Message                  | Comments                                                                                                               |
|------|-----------|--------------------------|------------------------------------------------------------------------------------------------------------------------|
| 1    |           | {PDP Context Activation} | Macro. Initiate PDP context activation from the MS with PDP Context 11.                                                |
| 2    | MS -> SS  | SABM                     | Verify that P/F = 1. A layer-3 XID parameter shall be present in the SABM received from the MS.                        |
| 3    | SS -> MS  | SABM                     | Send a SABM with P/F =1 to simulate collision. Send the SABM from the SS with a layer 3 XID parameter.                 |
| 4    | MS -> SS  | SABM                     | Wait for T200 seconds after the reception of SABM at the SS to ensure that the MS resends the SABM.                    |
| 5    | SS -> MS  | UA                       | Send UA from the SS before T200 can expire at the MS.                                                                  |
| 6    | MS -> SS  | I + S                    | Initiate data transfer from the MS.                                                                                    |
| 7    | SS -> MS  | RR                       | Send a supervisory frame as acknowledgement. Wait for T201 seconds to ensure that the MS does not retransmit the data. |

## 46.1.2.3.2 Collision of SABM and DISC

## 46.1.2.3.2.1 Conformance requirement

If the transmitted and received unnumbered commands are a SABM and DISC command, the LLEs shall issue a DM response at the earliest possible opportunity. Upon receipt of a DM response with the F bit set to 1, the LLE shall enter the ADM state and notify layer3 by means of the appropriate primitive.

## Reference

3GPP TS 04.64, subclause 8.5.5.2.

## 46.1.2.3.2.2 Test purpose

To verify that when the MS receives a DISC after sending a SABM, it shall send a DM response to the SS. Upon reception of a DM response, it shall enter the ADM state.

## 46.1.2.3.2.3 Method of test

Initial conditions

-

Related PICS/PIXIT Statement

-

Test procedure

Initiate link establishment from the MS by sending a SABM command. Send a DISC command in response to this from the SS. Verify that the MS sends a DM and upon reception of a DM from the SS, it enters the ADM state. Send numbered frames from the SS and verify that the MS does not acknowledge them.

Maximum duration of the test

3 minutes.

Expected sequence

| Step                | Direction | Message                  | Comments                                                                                                    |
|---------------------|-----------|--------------------------|-------------------------------------------------------------------------------------------------------------|
| 1                   |           | {PDP Context Activation} | Macro. Initiate PDP context activation from the MS using PDP Context 12.                                    |
| 2                   | MS -> SS  | SABM                     | Verify that P/F = 1.                                                                                        |
| 3                   | SS -> MS  | DISC                     | Send DISC from the SS before T200 can expire at the MS.                                                     |
| 4                   | MS -> SS  | DM                       |                                                                                                             |
| 5                   | SS -> MS  | DM                       | Send DM with F=1                                                                                            |
| 6                   | SS -> MS  | I+S                      | Send an I+S frame from the SS.                                                                              |
| 7                   |           |                          | Verify that the MS does not send an acknowledgement for the I+S frame transmitted.                          |
| A8<br>(Conditional) | MS -> SS  | SABM                     | The MS may try to establish ABM.<br>This step should be done if step B8 was not executed.                   |
| B8<br>(Conditional) | MS -> SS  | DM                       | The MS may send a DM as response to the I+S frame.<br>This step should be done if step A8 was not executed. |

## 46.1.2.3.3 Collision of SABM and XID commands

## 46.1.2.3.3.1 Conformance requirement

If the transmitted unnumbered command is a SABM command and the received unnumbered command is an XID command, then the LLE shall ignore the received XID command.

Reference

3GPP TS 04.64 subclause 8.5.5.2.

## 46.1.2.3.3.2 Test purpose

To verify that the MS ignores the XID command if it collides with a SABM command.

## 46.1.2.3.3.3 Method of test

Initial conditions

-

Related PICS/PIXIT Statement

-

Test procedure

When the MS initiates link establishment using a SABM, send an XID command. Verify that the XID command is ignored.

Maximum duration of the test

3 minutes.

Expected sequence

| Step | Direction | Message                  | Comments                                                                                                                                                      |
|------|-----------|--------------------------|---------------------------------------------------------------------------------------------------------------------------------------------------------------|
| 1    |           | {PDP Context Activation} | Macro. Initiate PDP context activation from the MS using PDP Context 12.                                                                                      |
| 2    | MS -> SS  | SABM                     | Verify that P/F = 1.                                                                                                                                          |
| 3    | SS -> MS  | XID                      | Send an XID command without layer3 parameters.                                                                                                                |
| 4    | MS -> SS  | SABM                     | Wait for T200 seconds at the SS to ensure that the MS does not send an XID response and resends the SABM.                                                     |
| 5    | SS -> MS  | UA                       | Send UA from the SS before T200 can expire at the MS. Wait for T200 seconds after the transmission of UA to ensure that the MS does not send an XID response. |

#### 46.1.2.4 Unsolicited response frames

##### 46.1.2.4.1 Unsolicited DM

###### 46.1.2.4.1.1 Conformance requirement

When a DM response with the F bit set to 0 is received by an LLE, a collision between a transmitted SABM or DISC command and the unsolicited DM response may have occurred.

A DM response with the F bit set to 0 colliding with a SABM or DISC shall be ignored.

An LLE shall ignore a DM response received with F=0 when it is in the Local Establishment state.

Reference

3GPP TS 04.64 subclauses 8.5.6 and 8.8.4.

###### 46.1.2.4.1.2 Test purpose

To verify that the MS ignores a DM response sent with F=0 when LLC is in the Local Establishment state.

###### 46.1.2.4.1.3 Method of test

Initial conditions

-

Related PICS/PIXIT Statement

-

## Test procedure

Send SABM with P/F =1 from the MS to establish a link. Send a DM response with F=0 from the SS, in response to this. Verify that the MS ignores this DM response and sends SABM after expiry of T200. Respond with UA from the SS after receiving SABM. Send 1 I+S frame from the SS and verify that the MS acknowledges it.

## Maximum duration of the test

3 minutes.

## Expected sequence

| Step                     | Direction | Message                  | Comments                                                                |
|--------------------------|-----------|--------------------------|-------------------------------------------------------------------------|
| 1                        |           | {PDP Context Activation} | Macro. Initiate PDP context activation from the MS with PDP Context 11. |
| 2                        | MS -> SS  | SABM                     | Initiate data transfer from the MS. Verify that P/F = 1.                |
| 3                        | SS -> MS  | DM                       | Send a DM response with F=0                                             |
| 4                        | MS -> SS  | SABM                     | Ensure that the second SABM is sent after T200 seconds.                 |
| 5                        | SS -> MS  | UA                       | Send UA from the SS before T200 expires at the MS.                      |
| 6                        | SS -> MS  | I+S frame                | Send one I+S frame from the SS.                                         |
| A7<br>(Optional<br>step) | MS -> SS  | RNR                      | Verify that the RNR acknowledges the frame transmitted in step 6.       |
| 7                        | MS -> SS  | RR frame                 | Verify that the MS acknowledges the I+S frame transmitted from the SS.  |

## 46.1.2.5 FRMR frames

### 46.1.2.5.1 Sending FRMR due to undefined command control field

#### 46.1.2.5.1.1 Conformance requirement

The FRMR unnumbered response may be received by an LLE as a report of a frame rejection condition not recoverable by retransmission of the identical frame:

- receipt of a command or response control field that is undefined or not implemented;
- receipt of a supervisory or unnumbered frame with incorrect length; or
- receipt of an I frame with an information field that exceeds the maximum established length.

Upon occurrence of a frame rejection condition, the LLME shall issue an LLGMM-STATUS-IND primitive; and the LLE shall:

- discard the frame causing the frame rejection condition;
- transmit a FRMR response frame; and
- if the LLE is in ABM operation, initiate re-establishment.

## Reference

3GPP TS 04.64, subclauses 6.4.1.5 and 8.8.2.

### 46.1.2.5.1.2 Test purpose

To verify that if the MS receives a frame with a command control field that is not implemented, it sends an FRMR frame and re-establishes the link.



## 46.1.2.5.1.3 Method of test

## Initial conditions

-

## Related PICS/PIXIT Statement

-

## Test procedure

After establishing a link, initiate data transfer from the MS . After receiving the first frame, send a supervisory frame from the SS to acknowledge the last I+S frame received. In this set the first byte of the S frame control field to 1110 0000. Verify whether the MS sends an FRMR. After the link is re-established, verify that the MS resumes data transmission.

## Maximum duration of the test

5 minutes.

## Expected sequence

| Step | Direction | Message                  | Comments                                                                                                                                                                                                                          |
|------|-----------|--------------------------|-----------------------------------------------------------------------------------------------------------------------------------------------------------------------------------------------------------------------------------|
| 1    |           | {PDP Context Activation} | Macro. Initiate PDP context activation from the MS with PDP context 11.                                                                                                                                                           |
| 2    |           |                          | Initiate acknowledged mode data transfer of 1 octet from the MS.                                                                                                                                                                  |
| 3    | MS -> SS  | I + S                    |                                                                                                                                                                                                                                   |
| 4    | SS -> MS  |                          | After receiving the first I+S frame, send a frame, with the contents of the control field as 1110 0000.                                                                                                                           |
| 5    | MS -> SS  | FRMR                     | Verify that the control field of the frame sent in step 4 is sent back in the FRMR response. Verify that the value of V(S) received is 1. W3 and C/R field shall be set to 1 . W1 and W2 shall be set to 0. W4 shall be set to 1. |
| 6    | MS -> SS  | SABM                     | Verify that the MS re-establishes the link with a SABM and that it stops sending anymore data to the SS.                                                                                                                          |
| 7    | SS -> MS  | UA                       | Respond with a UA                                                                                                                                                                                                                 |
| 8    | MS -> SS  | I+S                      | Verify that the MS resumes data transmission, with N(S)=0, for the first frame transmitted                                                                                                                                        |
| 9    | SS -> MS  | RR                       | Acknowledge all frames sent from the MS.                                                                                                                                                                                          |

## 46.1.2.5.2 Sending FRMR due to reception of an S frame with incorrect length

## 46.1.2.5.2.1 Conformance requirement

The FRMR unnumbered response may be received by an LLE as a report of a frame rejection condition not recoverable by retransmission of the identical frame:

- receipt of a command or response control field that is undefined or not implemented;
- receipt of a supervisory or unnumbered frame with incorrect length; or
- receipt of an I frame with an information field that exceeds the maximum established length.

Upon occurrence of a frame rejection condition whilst in ABM operation, the LLME shall issue an LLGMM-STATUS-IND primitive; and the LLE shall initiate re-establishment.

## Reference

3GPP TS 04.64, subclauses 6.4.1.5 and 8.8.2.

## 46.1.2.5.2.2 Test purpose

To verify that if the MS receives an S frame with incorrect length, it sends an FRMR frame and re-establishes the link.

## 46.1.2.5.2.3 Method of test

Initial conditions

-

Related PICS/PIXIT Statement

-

Test procedure

After establishing a link, initiate data transfer from the MS. After receiving 2 frames at the SS, send an RR with incorrect length, from the SS, when an I+S frame with the A bit set is received. Verify whether the MS sends an FRMR. After the link is re-established, verify that the MS resumes data transmission.

Maximum duration of the test

5 minutes.

Expected sequence

| Step | Direction | Message                  | Comments                                                                                                                                                                                                                                                                                        |
|------|-----------|--------------------------|-------------------------------------------------------------------------------------------------------------------------------------------------------------------------------------------------------------------------------------------------------------------------------------------------|
| 1    |           | {PDP Context Activation} | Macro. Initiate PDP context activation from the MS with PDP context 12.                                                                                                                                                                                                                         |
| 2    |           |                          | Initiate acknowledged mode data transfer from the MS.                                                                                                                                                                                                                                           |
| 3    | MS -> SS  | I + S                    | Initiate data transfer of 5000 octets from the MS.                                                                                                                                                                                                                                              |
| 4    | SS -> MS  | RR                       | Send RR frames as acknowledgements from the SS.                                                                                                                                                                                                                                                 |
| 5    |           |                          | Repeat steps 3 and 4 until 2 frames are transmitted.                                                                                                                                                                                                                                            |
| 6    | SS -> MS  | RR                       | For one of the I+S frames with an A bit set received at the SS, send an RR from the SS. There shall be an extra octet in this RR frame, before the FCS. The RR frame shall appear as follows:<br>Address field (1 octet)<br>Control field (2 octets)<br>Extra field (1 octet)<br>FCS (3 octets) |
| 7    | MS -> SS  | FRMR                     | Verify that the control field of the RR message is sent back in the FRMR response. C/R field shall be set to 1. W1, W3 and W4 shall be set to 1. The content of W2 shall not be checked.                                                                                                        |
| 8    | MS -> SS  | SABM                     | Verify that the MS re-establishes the link with a SABM and that it stops sending anymore data to the SS.                                                                                                                                                                                        |
| 9    | SS -> MS  | UA                       | Respond with a UA                                                                                                                                                                                                                                                                               |
| 10   | MS -> SS  | I+S                      | Verify that the MS resumes transmission of data.                                                                                                                                                                                                                                                |
| 11   | SS -> MS  | RR                       | Acknowledge all frames sent from the MS.                                                                                                                                                                                                                                                        |
| 12   |           |                          | Repeat 10 and 11 until all the frames from the MS are transmitted and acknowledged.                                                                                                                                                                                                             |

## 46.1.2.5.3 Sending FRMR due to reception of an I frame information field exceeding the maximum length

## 46.1.2.5.3.1 Conformance requirement

The FRMR unnumbered response may be received by an LLE as a report of a frame rejection condition not recoverable by retransmission of the identical frame:

- receipt of a command or response control field that is undefined or not implemented;

- receipt of a supervisory or unnumbered frame with incorrect length; or
- receipt of an I frame with an information field that exceeds the maximum established length.

Upon occurrence of a frame rejection condition whilst in ABM operation, the LLME shall issue an LLGMM-STATUS-IND primitive; and the LLE shall initiate re-establishment.

#### Reference

3GPP TS 04.64, subclauses 6.4.15 and 8.8.2.

#### 46.1.2.5.3.2 Test purpose

To verify that if the MS receives an I frame with an information field that exceeds the maximum established length, it sends an FRMR frame and re-establishes the link.

#### 46.1.2.5.3.3 Method of test

#### Initial conditions

-

#### Related PICS/PIXIT Statement

-

#### Test procedure

After establishing a link, initiate data transfer from the SS. After sending 5 frames from the SS, send an I+S frame with length greater than  $N_{201-I}$ , from the SS. Verify whether the MS sends an FRMR. After the link is re-established, send frames from the SS with  $N(S) = 0$  until  $N(S) = 5$ . Verify that the MS acknowledges all the data sent.

#### Maximum duration of the test

5 minutes.

Expected sequence

| Step                   | Direction | Message                  | Comments                                                                                                                                                                                                                                                                                |
|------------------------|-----------|--------------------------|-----------------------------------------------------------------------------------------------------------------------------------------------------------------------------------------------------------------------------------------------------------------------------------------|
| 1                      |           | {PDP Context Activation} | Macro. Initiate PDP context activation from the MS using PDP context 11,                                                                                                                                                                                                                |
| 2                      |           |                          | Initiate acknowledged mode data transfer from the SS.                                                                                                                                                                                                                                   |
| 3                      | SS -> MS  | I + S                    | A = 1                                                                                                                                                                                                                                                                                   |
| A4<br>(Optional step)  | MS -> SS  | RNR                      | If the MS sends an RNR, do not transmit data until it sends an RR.                                                                                                                                                                                                                      |
| 4                      | MS -> SS  | RR                       | Send RR frames as acknowledgements from the MS.                                                                                                                                                                                                                                         |
| 5                      |           |                          | Repeat steps 3 and 4 until 5 frames are sent from the SS.                                                                                                                                                                                                                               |
| 6                      | SS -> MS  | I + S                    | Send an I+S frame with the information field length greater than N201-I, from the SS .                                                                                                                                                                                                  |
| 7                      | MS -> SS  | FRMR                     | Verify that the control field of the I+S message is sent back in the FRMR response. Also verify that the value of V(R) indicates all the frames sent so far except the erroneous I+S frame have been received. W2 and W4 shall be set to 1. W1, W3 and the C/R field shall be set to 0. |
| 8                      | MS -> SS  | SABM                     | Verify that the MS re-establishes the link with a SABM .                                                                                                                                                                                                                                |
| 9                      | SS -> MS  | UA                       | Respond with a UA                                                                                                                                                                                                                                                                       |
| 10                     | SS -> MS  | I+S                      | Send data from the SS.                                                                                                                                                                                                                                                                  |
| A11<br>(Optional step) | MS -> SS  | RNR                      | If the MS sends an RNR , do not transmit data until it has sent an RR.                                                                                                                                                                                                                  |
| B11<br>(Optional step) | MS -> SS  | RR                       | Verify that all the frames sent from the SS are acknowledged.                                                                                                                                                                                                                           |
| 12                     |           |                          | Repeat 10 and 11 until all the frames from the SS are transmitted and acknowledged.                                                                                                                                                                                                     |

#### 46.1.2.5.4 Frame reject condition during establishment of ABM

##### 46.1.2.5.4.1 Conformance requirement

The FRMR unnumbered response may be received by an LLE as a report of a frame rejection condition not recoverable by retransmission of the identical frame:

- receipt of a command or response control field that is undefined or not implemented;
- receipt of a supervisory or unnumbered frame with incorrect length; or
- receipt of an I frame with an information field that exceeds the maximum established length.

Upon occurrence of a frame rejection condition whilst in ABM operation, the LLME shall issue an LLGMM-STATUS-IND primitive; and the LLE shall initiate re-establishment.

Upon occurrence of a frame rejection condition during establishment of or release from ABM operation, or whilst in ADM state, the LLE shall discard the frame.

##### Reference

3GPP TS 04.64, subclauses 6.4.15 and 8.8.2.

##### 46.1.2.5.4.2 Test purpose

To verify that if the MS receives a U frame with its frame type not implemented during ABM establishment, it shall ignore the message.

## 46.1.2.5.4.3 Method of test

## Initial conditions

-

## Related PICS/PIXIT Statement

-

## Test procedure

Initiate link establishment from the MS by sending a SABM. Send an invalid U frame as response. Wait for T200 seconds and check if the MS resends the SABM. Respond with a UA. Initiate data transfer from the MS and acknowledge all the frames sent from the MS.

## Maximum duration of the test

5 minutes.

## Expected sequence

| Step | Direction | Message                  | Comments                                                                                        |
|------|-----------|--------------------------|-------------------------------------------------------------------------------------------------|
| 1    |           | {PDP Context Activation} | Macro. Initiate PDP context activation from the MS using PDP Context 13.                        |
| 2    | MS -> SS  | SABM                     | Initiate acknowledged mode data transfer from the MS. Verify that P/F = 1.                      |
| 3    | SS -> MS  | Invalid U frame          | Send a U frame with its control field M4 M3 M2 M1 = 0010                                        |
| 4    | MS -> SS  | FRMR                     |                                                                                                 |
| 5    | MS -> SS  | SABM                     | Wait for T200 seconds after the reception of the first SABM, to ensure that the MS resends SABM |
| 6    | SS -> MS  | UA                       |                                                                                                 |
| 7    | MS -> SS  | I + S                    | Initiate data transfer from the MS.                                                             |
| 8    | SS -> MS  | RR                       | Acknowledge all frames sent from the MS.                                                        |

## 46.1.2.6 Multiple Connections

## 46.1.2.6.1 Simultaneous acknowledged and unacknowledged data transfer on the same SAPI

## Applicability

This test is applicable to mobiles which support more than one PDP context simultaneously on the same SAPI.

## 46.1.2.6.1.1 Conformance requirement

The purpose of LLC is to convey information between layer-3 entities in the MS and SGSN. Specifically, LLC shall support:

- multiple MSs, at the Um interface;
- multiple layer-3 entities within the MS.

## Reference

3GPP TS 04.64, subclause 4.2.

## 46.1.2.6.1.2 Test purpose

To verify that LLC supports simultaneous acknowledged and unacknowledged data transfer in the same direction on the same SAPI.

## 46.1.2.6.1.3 Method of test

## Initial conditions

-

## Related PICS/PIXIT Statement

- Support of more than one PDP context activation simultaneously on the same SAPI Yes/No

## Test procedure

Initiate acknowledged data transfer from the MS on SAPI 3. Send 300 frames continuously. The value of N(S) shall begin from 0 and increment by 1 mod (512) for each frame. Initiate unacknowledged data transfer from the MS on the same SAPI within 1 minute from initiation of the acknowledged data transfer.

Acknowledge all the I frames sent from the SS by sending RR frames to the MS.

## Maximum duration of the test

20 minutes.

## Expected sequence

| Step | Direction | Message                  | Comments                                                                                                                                                                                                                                                                                                                                       |
|------|-----------|--------------------------|------------------------------------------------------------------------------------------------------------------------------------------------------------------------------------------------------------------------------------------------------------------------------------------------------------------------------------------------|
| 1    |           | {PDP Context Activation} | Macro. Initiate the first PDP context using PDP context 11.                                                                                                                                                                                                                                                                                    |
| 2    |           |                          | Initiate acknowledged mode data transfer from the MS.                                                                                                                                                                                                                                                                                          |
| 3    | MS -> SS  | I+S frame                | N(S) = 0 for the first frame                                                                                                                                                                                                                                                                                                                   |
| A4   | SS -> MS  | S frame with RR          | Send RR only when A bit = 1.                                                                                                                                                                                                                                                                                                                   |
| 5    |           | {PDP Context Activation} | Macro. Initiate the second PDP context using PDP context 5                                                                                                                                                                                                                                                                                     |
| 6    |           |                          | Initiate unacknowledged mode data transfer of 200 UI frames (using PDP context 1) from the MS within 1 minute from step2.                                                                                                                                                                                                                      |
| A7   | MS -> SS  | I+S frame                |                                                                                                                                                                                                                                                                                                                                                |
| A8   | SS -> MS  | RR                       | Send RR only when A bit = 1.                                                                                                                                                                                                                                                                                                                   |
| B7   | MS -> SS  | UI                       |                                                                                                                                                                                                                                                                                                                                                |
| 9    |           |                          | Repeat from step 7 until 300 I+S frames of acknowledged data and 200 UI frames of unacknowledged data are transmitted.<br>I Verify that :<br>The MS does not retransmit any frame.<br>N(S) begins with 0 and is incremented by 1 mod (512) for each transmission<br>N(U) begins with 0 and is incremented by 1 mod (512) for each transmission |

## 46.1.2.6.2 Simultaneous acknowledged and unacknowledged data transfer on different SAPIs

## Applicability

This test is applicable to mobiles which support more than one PDP context simultaneously.

#### 46.1.2.6.2.1 Conformance requirement

The purpose of LLC is to convey information between layer-3 entities in the MS and SGSN. Specifically, LLC shall support:

- multiple MSs, at the Um interface;
- multiple layer-3 entities within the MS.

#### Reference

3GPP TS 04.64, subclause 4.2.

#### 46.1.2.6.2.2 Test purpose

To verify that LLC supports simultaneous acknowledged and unacknowledged data transfer on different SAPIs in different directions.

#### 46.1.2.6.2.3 Method of test

##### Initial conditions

-

##### Related PICS/PIXIT Statement

-

##### Test procedure

Initiate unacknowledged data transfer from the MS on SAPI 5. Initiate acknowledged data transfer from the SS on SAPI 3 after the first *i* frames have been received from the MS. Send 300 I+S frames continuously from the SS. The value of *N(S)* shall begin from 0 and increment by 1 mod (512) for each frame.

Verify that the MS acknowledges all the I frames sent from the SS. Verify that the UI frames are received at the SS in sequence.

##### Maximum duration of the test

15 minutes.

Expected sequence

| Step | Direction | Message                  | Comments                                                                                                                                                                                                                                                                              |
|------|-----------|--------------------------|---------------------------------------------------------------------------------------------------------------------------------------------------------------------------------------------------------------------------------------------------------------------------------------|
| 1    |           | {PDP Context Activation} | Macro. Initiate PDP context activation on PDP Contexts 8 and 11 from the MS.                                                                                                                                                                                                          |
| 2    |           |                          | Initiate unacknowledged mode data transfer of 200 UI frames octets from the MS.                                                                                                                                                                                                       |
| 3    | MS -> SS  | UI frame                 |                                                                                                                                                                                                                                                                                       |
| 4    |           |                          | Initiate acknowledged mode data transfer of 300 I+S frames octets from the SS.                                                                                                                                                                                                        |
| 5    | SS -> MS  | I+S frame                | Start sending I+S frames after i UI frames have been received. Set the A bit to 1 when the window is full and for the last I+S frame.                                                                                                                                                 |
| A6   | MS -> SS  | UI frame                 |                                                                                                                                                                                                                                                                                       |
| B6   | MS -> SS  | RNR                      | If the MS sends an RNR, the SS shall resume transmission only after it transmits a SACK, RR or an ACK.                                                                                                                                                                                |
| C6   | MS -> SS  | SACK                     | The SS shall retransmit the unacknowledged frames.                                                                                                                                                                                                                                    |
| D6   | MS -> SS  | ACK                      | The SS shall retransmit the unacknowledged frames.                                                                                                                                                                                                                                    |
| E6   | MS -> SS  | S frame with RR          | Verify that the MS acknowledges all the frames sent from the SS.                                                                                                                                                                                                                      |
|      |           |                          | The MS may not send any frame if the A bit was not set in step 5.                                                                                                                                                                                                                     |
| 7    |           |                          | Repeat steps 5 and 6 until all 300 I+S frames have been transmitted for the acknowledged mode from the SS and 200 UI frames for the unacknowledged mode to the SS. Verify that :<br>-The MS acknowledges all I+S frames sent.<br>-The MS sends all UI frames in the correct sequence. |

#### 46.1.2.7 XID Negotiation

##### 46.1.2.7.1 Negotiation initiated by the SS during ABM, for T200 and N200

###### 46.1.2.7.1.1 Conformance requirement

The negotiation procedure is one-step, i.e., one side shall start the process by sending an XID command, offering a certain set of parameters from the applicable parameter repertoire the sending entity wants to negotiate, proposing values within the allowed range. In return, the other side shall send an XID response, either confirming these requested values, or offering higher or lower ones in their place.

XID frames shall always be used with the P/F bit set to 1.

T200, N200 and N201-U can be negotiated in ADM and ABM.

###### Reference

3GPP TS 04.64, subclause 6.4.1.6.

###### 46.1.2.7.1.2 Test purpose

To verify that when the SS initiates XID negotiations with a certain value of T200 and N200, the MS complies with the final negotiated values

###### 46.1.2.7.1.3 Method of test

Initial conditions

-

Related PICS/PIXIT Statement

-



## Test procedure

Initiate XID negotiation from the SS, with  $N200 = 4$  and  $T200 = 10$  s. The MS will send an XID response. Initiate data transfer from the MS. Send an XID command with layer3 parameters and verify that the MS complies with the values of  $T200$  and  $N200$  that were agreed upon.

## Maximum duration of the test

5 minutes.

## Expected sequence

| Step | Direction | Message                  | Comments                                                                                                                                                            |
|------|-----------|--------------------------|---------------------------------------------------------------------------------------------------------------------------------------------------------------------|
| 1    |           | {PDP Context Activation} | Macro. Initiate PDP context activation from the MS for PDP Context 11                                                                                               |
| 2    | SS -> MS  | XID                      | XID command with $N200 = 4$ , $T200 = 10$ s. Check if the P/F bit is set to 1.                                                                                      |
| 3    | MS -> SS  | XID                      | XID response. Check if the P/F bit is set to 1. The values, if received in this message shall be the negotiated values, else the values are deemed to be confirmed. |
| 4    |           |                          | Initiate acknowledged mode data transfer of 1 octet from the MS.                                                                                                    |
| 5    | MS -> SS  | I + S                    |                                                                                                                                                                     |
| 6    |           |                          | Do not respond with an RR.                                                                                                                                          |
| 7    | MS -> SS  | I+S                      | Verify that the MS resends the I+S frame every $T200$ seconds $N200$ times.                                                                                         |
| 8    | MS -> SS  | SABM                     | Verify that the MS sends a SABM to re-establish the link                                                                                                            |
| 9    | SS -> MS  | UA                       | Respond with a UA within $T200$ seconds.                                                                                                                            |

### 46.1.2.7.2 Negotiation initiated by the SS during ADM, for N201-I

#### 46.1.2.7.2.1 Conformance requirement

The negotiation procedure is one-step, i.e., one side shall start the process by sending an XID command, offering a certain set of parameters from the applicable parameter repertoire the sending entity wants to negotiate, proposing values within the allowed range. In return, the other side shall send an XID response, either confirming these requested values, or offering higher or lower ones in their place.

XID frames shall always be used with the P/F bit set to 1.

$N201-I$ ,  $mD$ ,  $mU$ ,  $kD$  and  $kU$  can be negotiated to any value in Range in ADM. In ABM,  $N201-I$ ,  $mD$ ,  $mU$ ,  $kD$  and  $kU$  can only be negotiated to the same or higher value as previously used.

#### Reference

3GPP TS 04.64, subclause 6.4.1.6.

#### 46.1.2.7.2.2 Test purpose

To verify that when the SS initiates XID negotiations with a certain value of  $N201-I$  during ADM, the MS complies with the final negotiated values.

#### 46.1.2.7.2.3 Method of test

#### Initial conditions

-

#### Related PICS/PIXIT Statement

-

## Test procedure

Initiate PDP context activation from the MS and in the UA response from the SS send a value of 140 for N201-I .. If the MS responds with an XID command, in the XID response, give N201-I = 140.

Initiate data transfer from the SS. Send an I+S frame of length N201-I with the A bit set to 1. Verify that the MS acknowledges this I+S frame.

The next I+S frame sent from the SS shall be of length N201-I + 1. Verify that the MS sends FRMR and re-establishes the link.

## Maximum duration of the test

5 minutes.

## Expected sequence

| Step                     | Direction | Message                  | Comments                                                                                                                                                                                                                                                                                |
|--------------------------|-----------|--------------------------|-----------------------------------------------------------------------------------------------------------------------------------------------------------------------------------------------------------------------------------------------------------------------------------------|
| 1                        |           | {PDP Context Activation} | Macro. Initiate PDP context activation from the MS using PDP Context 11.                                                                                                                                                                                                                |
| 2                        | MS -> SS  | SABM                     |                                                                                                                                                                                                                                                                                         |
| 3                        | SS -> MS  | UA                       | Set N201-I = 140 in the UA sent. If the MS sends an XID command with a different value of N201-I, send back a response with N201-I = 140. If the MS sends an XID command, respond with a value of N201-I = 140.                                                                         |
| 4                        | SS -> MS  | I+S                      | Send an I+S frame from the SS with length N201-I with the A bit set to 1.                                                                                                                                                                                                               |
| A5<br>(optional<br>step) | MS -> SS  | RNR                      | If the MS sends an RNR, verify that the RNR acknowledges the frame sent in step 3. Do not transmit the next I+S frame to the SS until the MS sends an RR.                                                                                                                               |
| 5                        | MS -> SS  | RR                       | Verify that the MS responds with an RR.                                                                                                                                                                                                                                                 |
| 6                        | SS -> MS  | I+S                      | The length of this I+S frame shall be N201-I + 1. Set the A bit to 1.                                                                                                                                                                                                                   |
| 7                        | MS -> SS  | FRMR                     | Verify that the control field of the I+S message is sent back in the FRMR response. Also verify that the value of V(R) indicates all the frames sent so far except the erroneous I+S frame have been received. W2 and W4 shall be set to 1. W1, W3 and the C/R field shall be set to 0. |
| 8                        | MS -> SS  | SABM                     | Verify that the MS re-establishes the link with a SABM.                                                                                                                                                                                                                                 |
| 9                        | SS -> MS  | UA                       | Respond with a UA within T200 seconds.                                                                                                                                                                                                                                                  |

### 46.1.2.7.3 Negotiation initiated by the SS (using SABM, for IOV-I)

#### 46.1.2.7.3.1 Conformance requirement

The negotiation procedure is one-step, i.e., one side shall start the process by sending an XID command, offering a certain set of parameters from the applicable parameter repertoire the sending entity wants to negotiate, proposing values within the allowed range. In return, the other side shall send an XID response, either confirming these requested values, or offering higher or lower ones in their place.

XID frames shall always be used with the P/F bit set to 1.

LLC layer and layer-3 parameters may be negotiated with the exchange of XID frames or with the exchange of SABM and UA frames. After successful negotiations of SABM and UA frames, the LLE shall be in ABM mode of operation.

IOV-I shall only be negotiated with SABM and UA frames. IOV-UI and IOV-I shall only be transmitted in the downlink direction.

## Reference

3GPP TS 04.64, subclauses 6.4.1.6 and 8.5.3.

## 46.1.2.7.3.2 Test purpose

To verify that when the SS sends IOV-I to the MS in a SABM, the MS shall cipher its output using this value of IOV-I.

## 46.1.2.7.3.3 Method of test

## Initial conditions

The MS shall be GPRS attached with ciphering enabled.

## Related PICS/PIXIT Statement

-

## Test procedure

Initiate link establishment from the SS. In the SABM command, send a new value of IOV-I, different from the default used. Send 1000 octets from the MS and verify that the frames have been ciphered as per the new value of IOV-I.

## Maximum duration of the test

5 minutes.

## Expected sequence

| Step | Direction | Message                    | Comments                                                                                                                              |
|------|-----------|----------------------------|---------------------------------------------------------------------------------------------------------------------------------------|
| 1    |           | {PDP Context Activation}   | Macro. Initiate PDP context activation from the SS using PDP Context 11.                                                              |
| 2    |           | {PDP Context Modification} | Macro. Initiate PDP context modification to PDP Context 13 from the SS.                                                               |
| 3    | SS -> MS  | SABM                       | With IOV-I = $2^{27} * 10$ .                                                                                                          |
| 4    | MS -> SS  | UA                         |                                                                                                                                       |
| 5    | MS -> SS  | I+S                        | Initiate data transfer from the MS. Send 1000 octets.                                                                                 |
| 6    | SS -> MS  | RR                         | Verify that ciphering is as per the new value of IOV-I. The SS shall check this by analyzing the FCS. Acknowledge all the I+S frames. |
| 7    | SS -> MS  | I + S                      | Initiate data transfer from the SS. Send 1 I+S frame with A=1                                                                         |
| A8   | MS -> SS  | RNR                        | Verify that the MS acknowledges the frame sent in step 7.                                                                             |
| B8   | MS -> SS  | RR                         | Verify that the MS acknowledges the frames.                                                                                           |

## 46.1.2.7.4 Negotiation initiated by the SS (during ADM, for N201-U)

## 46.1.2.7.4.1 Conformance requirement

The negotiation procedure is one-step, i.e., one side shall start the process by sending an XID command, offering a certain set of parameters from the applicable parameter repertoire the sending entity wants to negotiate, proposing values within the allowed range. In return, the other side shall send an XID response, either confirming these requested values, or offering higher or lower ones in their place.

XID frames shall always be used with the P/F bit set to 1.

T200, N200 and N201-U can be negotiated in ADM and ABM.

N201-U is used for U and UI frames.

## Reference

3GPP TS 04.64, subclauses 6.4.1.6 and 8.9.5.

## 46.1.2.7.4.2 Test purpose

To verify that when the SS initiates XID negotiations with a certain value of N201-U during ADM, the MS complies with the final negotiated values.

## 46.1.2.7.4.3 Method of test

## Initial conditions

-

## Related PICS/PIXIT Statement

-

## Test procedure

Initiate XID negotiation from the SS, with N201-U = 140. The MS shall send an XID response. The value of N201-U in the XID response shall be regarded as the final negotiated value.

Initiate data transfer from the MS. Verify that the length of the UI frames sent from the MS never exceeds the negotiated value of N201-U.

## Maximum duration of the test

5 minutes.

## Expected sequence

| Step | Direction | Message                  | Comments                                                                                                                                                               |
|------|-----------|--------------------------|------------------------------------------------------------------------------------------------------------------------------------------------------------------------|
| 1    |           | {PDP Context Activation} | Macro. Initiate PDP context activation from the MS using PDP Context 9.                                                                                                |
| 2    | SS -> MS  | XID                      | XID command with N201-U = 140                                                                                                                                          |
| 3    | MS -> SS  | XID                      | XID response. Check if the P/F bit is set to 1. The N201-U value, if received in this message shall be the negotiated value, else the value is deemed to be confirmed. |
| 4    |           |                          | Initiate unacknowledged data transfer of 1000 octets from the MS.                                                                                                      |
| 5    | MS -> SS  | UI                       | Verify that the frame length does not exceed the negotiated value of N201-U.                                                                                           |
| 6    |           |                          | Repeat step 5 until 1000 octets have been sent from the MS.                                                                                                            |

## 46.1.2.7.5 Negotiation initiated by the SS (during ADM, for IOV-UI)

## 46.1.2.7.5.1 Conformance requirement

The negotiation procedure is one-step, i.e., one side shall start the process by sending an XID command, offering a certain set of parameters from the applicable parameter repertoire the sending entity wants to negotiate, proposing values within the allowed range. In return, the other side shall send an XID response, either confirming these requested values, or offering higher or lower ones in their place.

XID frames shall always be used with the P/F bit set to 1.

IOV-UI shall only be negotiated in ADM, and only before ciphering is enabled. IOV-UI and IOV-I shall only be transmitted in the downlink direction.

IOV-UI is associated with a TLLI.

## Reference

3GPP TS 04.64, subclauses 6.4.1.6, 8.5.3 and 8.9.

3GPP TS 04.08 subclause 4.7.12.

#### 46.1.2.7.5.2 Test purpose

To verify that when the SS sends IOV-UI to the MS in an XID command, before ciphering is enabled:

- The MS shall cipher its output using this value of IOV-UI.
- This value of IOV-UI shall be applicable for all SAPIs using this TLLI.
- Identity Response sent from the MS shall not be ciphered.

#### 46.1.2.7.5.3 Method of test

Initial conditions

-

Related PICS/PIXIT Statement

-

Test procedure

Send a value of IOV-UI from the SS, different from the default used. Send 1 000 octets from the MS and verify that the frames have been ciphered as per the new value of IOV-UI.

Send 1 000 octets from the MS on SAPI 11. Verify that the frames have been ciphered as per the new value of IOV-UI.

Maximum duration of the test

3 minutes.

Expected sequence

| Step | Direction | Message                                    | Comments                                                                                                                                                                                                                  |
|------|-----------|--------------------------------------------|---------------------------------------------------------------------------------------------------------------------------------------------------------------------------------------------------------------------------|
| 1    |           | {PDP Context Activation}                   | Macro. Initiate a PDP context activation from the MS using PDP Context 10.                                                                                                                                                |
| 2    | SS -> MS  | XID                                        | XID command with IOV-UI = 5000.                                                                                                                                                                                           |
| 3    | MS -> SS  | XID                                        | Verify that the MS accepts this value of IOV-UI by sending an XID response. Verify the XID response received. If the MS has requested for a new set of XID parameters, verify that the values requested are within range. |
| 4    | SS -> MS  | UI [Authentication and Ciphering Request]  | Send the Authentication and Ciphering Request from the SS to start ciphering.                                                                                                                                             |
| 5    | MS -> SS  | UI [Authentication and Ciphering Response] |                                                                                                                                                                                                                           |
| 6    |           |                                            | Initiate unacknowledged data transfer of 1000 octets from the MS.                                                                                                                                                         |
| 7    | MS -> SS  | UI                                         | Verify that these frames have been ciphered as per the new value of IOV-UI.                                                                                                                                               |
| 8    | SS -> MS  | UI [Identity Request]                      | This UI frame must not be sent ciphered.                                                                                                                                                                                  |
| 9    | MS -> SS  | UI [Identity Response]                     | This UI frame shall not be ciphered. The E bit shall not be set to 1.                                                                                                                                                     |
| 10   |           | {PDP Context Deactivation}                 | Macro. Deactivate PDP Context 10.                                                                                                                                                                                         |
| 11   |           | {PDP Context Activation}                   | Macro. Activate PDP Context 9.                                                                                                                                                                                            |
| 12   |           |                                            | Initiate a data transfer of 50 octets from the MS on SAPI 11 for the same value of TLLI as before.                                                                                                                        |
| 13   | MS -> SS  | UI                                         | Verify that ciphering is as per the new value of IOV-UI.                                                                                                                                                                  |

#### 46.1.2.7.6 Negotiation initiated by the SS (during ABM, for Reset)

Send Reset during unacknowledged mode data transfer and check if N(S) begins from 0.

##### Applicability

This test is applicable to only those mobiles which can support more than one PDP context simultaneously.

##### 46.1.2.7.6.1 Conformance requirement

The negotiation procedure is one-step, i.e., one side shall start the process by sending an XID command, offering a certain set of parameters from the applicable parameter repertoire the sending entity wants to negotiate, proposing values within the allowed range. In return, the other side shall send an XID response, either confirming these requested values, or offering higher or lower ones in their place.

XID frames shall always be used with the P/F bit set to 1.

Reset shall only be negotiated with an XID frame, and only transmitted in the downlink direction. If Reset is present in an XID frame, it shall be the first parameter in the XID information field.

The Reset parameter shall be used, in the SGSN originating Reset and the MS receiving Reset, to:

- set all LLC layer parameters to the default values given in table 9;
- change any LLEs in ABM state to ADM state;
- set the unconfirmed state variable V(U) to value 0;
- set the unconfirmed receive state variable V(UR) to 0;
- set the OCs for unacknowledged information transfer to 0.

The Reset parameter shall be treated before any additional XID parameters present in the same XID frame.

##### Reference

3GPP TS 04.64, subclauses 6.4.1.6 and 8.5.3.1.

##### 46.1.2.7.6.2 Test purpose

To verify that when the SS sends the Reset parameter to the MS in an XID:

- it sets all LLC layer parameters to the default values;
- change any LLEs in ABM state to ADM state;
- set the unconfirmed state variable V(U) to value 0;
- set the unconfirmed receive state variable V(UR) to 0;
- set the OCs for unacknowledged information transfer to 0.

##### 46.1.2.7.6.3 Method of test

##### Initial conditions

##### System simulator

The System Simulator shall support two cells, each in a different SGSN Routing Area.

##### Mobile station:

The MS shall be GPRS attached with ciphering enabled.

## Related PICS/PIXIT Statement

-

## Test procedure

For this test case,  $N_{MS} = N_{SS} = 200$ .

Initiate unacknowledged data transfer from the MS. Send  $N_{MS}$  UI frames.

Initiate unacknowledged data transfer from the SS. Send  $N_{SS}$  UI frames.

During PDP context activation for Context 11, initiate XID negotiation from the SS, with  $N200 = 4$  and  $T200 = 10$ . Initiate data transfer from the MS. Do not acknowledge the first frame sent from the MS and verify that the MS complies with the values of  $T200$  and  $N200$  that were agreed upon.

Initiate inter-SGSN Routing Area Update from the MS, which will make the SS send an XID command with the Reset parameter. Send I+S frames from the MS, with the A bit set to 1. Do not acknowledge the first I+S frame. Verify that the MS sends the I+S frame  $N200$  times, every  $T201$  seconds. Verify that the values of  $N200$  and  $T201$  are the default values.

Initiate unacknowledged data transfer from the MS for the same SAPI and for the same TLLI used before sending Reset from the SS. Verify that the frames are numbered from 0 and not from  $N_{MS} + 1$ . Verify that the frames can be decrypted using  $OC = 0$ .

Initiate unacknowledged data transfer from the SS for the same SAPI and for the same TLLI used before sending Reset from the SS. The first frame shall have its sequence number set to  $N_{SS}$ . Verify that the MS does not discard these frames.

## Maximum duration of the test

3 minutes.

Expected sequence

| Step | Direction | Message                          | Comments                                                                                                                                                                                                                                                                                         |
|------|-----------|----------------------------------|--------------------------------------------------------------------------------------------------------------------------------------------------------------------------------------------------------------------------------------------------------------------------------------------------|
| 1    |           | {PDP Context Activation}         | Macro. Initiate PDP context activation from the MS using PDP Context 9.                                                                                                                                                                                                                          |
| 2    | MS -> SS  | UI frame                         |                                                                                                                                                                                                                                                                                                  |
| 3    |           |                                  | Repeat step 2 until N <sub>MS</sub> frames are sent.                                                                                                                                                                                                                                             |
| 4    | SS -> MS  | UI frame                         |                                                                                                                                                                                                                                                                                                  |
| 5    |           |                                  | Repeat step 4 until N <sub>SS</sub> frames are sent.                                                                                                                                                                                                                                             |
| 6    |           | {PDP Context Activation}         | Macro. Initiate PDP context activation from the MS for PDP Context 11.                                                                                                                                                                                                                           |
| 7    | MS -> SS  | SABM                             |                                                                                                                                                                                                                                                                                                  |
| 8    | SS -> MS  | UA                               | Send N200 = 4, T200 = 10 s in the UA response. If the MS sends an XID command, respond accepting the proposed values.                                                                                                                                                                            |
| 9    |           |                                  | Initiate acknowledged mode data transfer of 1 octet from the MS.                                                                                                                                                                                                                                 |
| 10   | MS -> SS  | I + S                            |                                                                                                                                                                                                                                                                                                  |
| 11   |           |                                  | Do not respond with an RR..Verify that the MS retransmits the I+S frame N200 times every T200 seconds.                                                                                                                                                                                           |
| 12   | MS -> SS  | SABM                             | Verify that the MS sends a SABM to re-establish the link                                                                                                                                                                                                                                         |
| 13   | SS -> MS  | UA                               | Respond with a UA within T200 seconds.                                                                                                                                                                                                                                                           |
| 14   |           | {Inter-SGSN Routing Area Update} | Macro. Initiate Inter-SGSN Routing Area Update from the MS. (This procedure sends XID reset). The MS shall reselect the new cell and do a Routing Area Update with the new SGSN.                                                                                                                 |
| 15   | SS->MS    | SABM                             |                                                                                                                                                                                                                                                                                                  |
| 16   | MS-> SS   | UA                               |                                                                                                                                                                                                                                                                                                  |
| 17   | MS -> SS  | I + S                            | Resume data transfer from the MS.                                                                                                                                                                                                                                                                |
| 18   |           |                                  | Do not respond with an RR from the SS. Check that the MS retransmits the frame after T201 seconds, N200 times. T201 and N200 shall be as per the values negotiated, if any, after link re-establishment and not as per the values of N200 and T200 negotiated before sending a Reset, in step 8. |
| 19   | MS -> SS  | SABM                             | Verify that the MS sends a SABM to re-establish the link                                                                                                                                                                                                                                         |
| 20   | SS -> MS  | UA                               | Respond with a UA within T200 seconds.                                                                                                                                                                                                                                                           |
| 21   | MS -> SS  | UI                               | Initiate unacknowledged data transfer from the MS and send 50 octets for the same SAPI and for the same TLLI used before sending Reset from the SS. Verify that These frames have been ciphered with OC = 0. These frames are numbered from 0 and not from N <sub>MS</sub> .                     |

#### 46.1.2.7.7 XID command with unrecognised type field

##### 46.1.2.7.7.1 Conformance requirement

If a SABM or XID command with an invalid XID information field is received, then the SABM or XID command, respectively, shall be ignored.

If a SABM or XID command with unrecognised type field is received, then this parameter shall be ignored.

##### Reference

3GPP TS 04.64, subclause 8.5.3.3.

##### 46.1.2.7.7.2 Test purpose

To test the MS response to an XID command with an unrecognised type field.



## 46.1.2.7.7.3 Method of test

Initial conditions

-

Related PICS/PIXIT Statement

-

Test procedure

Send an XID frame from the SS with  $N200 = 5$  and another parameter with type = 15. Verify that the MS responds with an XID response. Send an I+S frame from the MS with the A bit set to 1. Do not respond with an RR. Verify that the MS retransmits the I+S frame  $N200$  times, every  $T201$  seconds, with  $N200$  taking the negotiated value.

Maximum duration of the test

3 minutes.

Expected sequence

| Step | Direction | Message                  | Comments                                                                                                                                                                                                                                                    |
|------|-----------|--------------------------|-------------------------------------------------------------------------------------------------------------------------------------------------------------------------------------------------------------------------------------------------------------|
| 1    |           | {PDP Context Activation} | Macro. Initiate a PDP context from the MS using PDP Context 11.                                                                                                                                                                                             |
| 2    | SS -> MS  | XID                      | Send an XID command with $N200 = 5$ and an XID parameter with its type = 15, length =4 and value = 1500.                                                                                                                                                    |
| 3    | MS -> SS  | XID                      | Verify the XID response received. If the MS has requested for a new XID value, verify that the new values are within range the sense of negotiation is correct<br>The values received in the XID response shall be regarded as the final negotiated values. |
| 4    |           |                          | Initiate acknowledged mode data transfer of 1 octet from the MS.                                                                                                                                                                                            |
| 5    | MS -> SS  | I+S                      | Initiate data transfer from the MS. Send an I+S frame from the MS with the A bit set to 1. Do not acknowledge the frame from the SS.<br>Verify that<br>The MS sends an I+S frame every $T201$ seconds, $N200$ times.                                        |
| 6    | MS -> SS  | SABM                     | Verify that the MS re-establishes the link by sending a SABM, after all retransmissions are complete.                                                                                                                                                       |
| 7    | SS -> MS  | UA                       | Respond with a UA                                                                                                                                                                                                                                           |

## 46.1.2.7.8 XID Response with out of range values

## 46.1.2.7.8.1 Conformance requirement

If UA or XID response with an invalid XID information field is received, then the UA or XID response shall be ignored, the SABM or XID command shall be retransmitted, and the retransmission counter shall be incremented.

Reference

3GPP TS 04.64, subclause 8.5.3.3.

## 46.1.2.7.8.2 Test purpose

To test the MS response to an XID response with the  $N201-I$  value out of range.

## 46.1.2.7.8.3 Method of test

## Initial conditions

-

## Related PICS/PIXIT Statement

-

## Test procedure

Send an XID frame within SABM, from the MS with layer3 parameters. Respond from the SS with an XID, with N201-I = 1600. Verify that the MS ignores this response and resends the SABM with the XID command. Now accept the XID values received at the SS. Send an I+S frame with length less than N201-I and the A bit set to 1 and verify that the MS responds with an RR. Send an I+S frame from the SS with its length larger than the maximum negotiated value of N201-I and verify that the MS sends an FRMR and re-establishes the link.

## Maximum duration of the test

3 minutes.

## Expected sequence

| Step                     | Direction | Message                  | Comments                                                                                                                                                  |
|--------------------------|-----------|--------------------------|-----------------------------------------------------------------------------------------------------------------------------------------------------------|
| 1                        |           | {PDP Context Activation} | Macro. Initiate PDP context activation from the MS, using PDP context 11.                                                                                 |
| 2                        | MS -> SS  | SABM[XID]                | XID command with layer3 parameters, sent with SABM.                                                                                                       |
| 3                        | SS -> MS  | UA[XID]                  | Send an XID response in UA, with N201-I = 1600                                                                                                            |
| 4                        | MS -> SS  | SABM[XID]                | Verify that the MS resends the SABM command.                                                                                                              |
| 5                        | SS -> MS  | UA[XID]                  | Send UA accepting all the XID values.                                                                                                                     |
| 6                        | SS -> MS  | I+S                      | Send an I+S frame with the maximum negotiated value of N201-I, with the A bit set to 1.                                                                   |
| A7<br>(optional<br>step) | MS -> SS  | RNR                      | If the MS sends an RNR, verify that the RNR acknowledges the frame sent in step 6. Do not transmit the next I+S frame to the SS until the MS sends an RR. |
| 7                        | MS -> SS  | RR                       | Verify that the MS responds with an RR                                                                                                                    |
| 8                        | SS -> MS  | I+S                      | Send an I+S frame with length = N201 - I + 1, with the A bit set to 1.                                                                                    |
| 9                        | MS -> SS  | FRMR                     | Verify that the MS responds with an FRMR                                                                                                                  |
| 10                       | MS -> SS  | SABM                     | Verify that the MS initiates link re-establishment                                                                                                        |
| 11                       | SS -> MS  | UA                       | Respond with a UA.                                                                                                                                        |

## 46.2 SNDCP Tests

This clause contains the test case requirements for Subnetwork Dependent Convergence Protocol(SNDCP) procedures in the General Packet Radio Service (GPRS).

### 46.2.1 Default Conditions

- The MS default initial condition is that it is GPRS attached.
- Data and header compression are off.

The N-PDU size shall be more than the negotiated values of N201-U and N201-I so that segmentation at SNDCP is ensured. Unless stated otherwise, the default conditions shall apply.

If the MS sends an XID command with XID parameters any time before a data transfer, the SS shall send an XID response, accepting the values proposed by the MS.

## 46.2.2 Test cases

### 46.2.2.1 Data transfer

#### 46.2.2.1.1 Mobile originated normal data transfer with LLC in acknowledged mode

##### 46.2.2.1.1.1 Conformance requirement

The SNDCP entity shall initiate acknowledged data transmission only if the PDP context for the NSAPI identified in the SN-DATA.request has been activated and if acknowledged LLC operation has been established.

The N-PDU number in acknowledged mode is a number assigned to each N-PDU received by SNDCP through an SN-DATA.request. N-PDU numbers for different NSAPIs shall be assigned independently. The N-PDU number shall be included in the SNDCP header of the first segment of an N-PDU.

Upon reception of an SN-DATA.request, the SNDCP entity shall assign to the N-PDU received the current value of the Send N-PDU number as the N-PDU number, increment the Send N-PDU number by 1, perform the compression and segmentation functions, then forward the SN-PDU(s) in LL-DATA.request to the LLC layer. The N-PDU shall be stored into a buffer in the SNDCP entity. The buffered N-PDU shall be deleted when the SN-DATA PDU carrying the last segment of the N-PDU is confirmed by an LL-DATA.confirm primitive.

A (possibly compressed) N-PDU shall be segmented into one or more SN-PDUs. The length of each SN-PDU shall not be greater than N201-I (for acknowledged mode) or N201-U (for unacknowledged mode).

#### Reference

3GPP TS 04.65, subclauses 6.9.1 and 6.7.1.1.

##### 46.2.2.1.1.2 Test purpose

To verify that:

- The MS sends the N-PDU number in the first segment of every N-PDU.
- The MS increments the N-PDU number properly.
- The size of a segment must not be greater than N201-I.

##### 46.2.2.1.1.3 Method of test

#### Initial conditions

-

#### Related PICS/PIXIT Statement

-

#### Test procedure

Activation of PDP context 13 is initiated from MS.

Verify that the first segment of the first N-PDU received has N-PDU number 0. Acknowledge all the segments received from the MS. For the subsequent N-PDUs received, verify that the N-PDU number is incremented properly.

Repeat the test case for PDP contexts 11 and 12.

#### Maximum duration of the test

3 minutes.

Expected sequence

| Step | Direction | Message                  | Comments                                                                                                                                                                                 |
|------|-----------|--------------------------|------------------------------------------------------------------------------------------------------------------------------------------------------------------------------------------|
| 1    |           | {PDP Context Activation} | Macro. Initiate PDP context activation from the MS. The PDP context used here is PDP context 13.                                                                                         |
| 2    |           |                          | Initiate data transfer of 5000 octets from the MS .                                                                                                                                      |
| 3    | MS -> SS  | SN-DATA PDU              | Verify that the number of octets in the SN-DATA PDU does not exceed N201-I.<br>Verify that the first SN-DATA PDU received has M=1, T=0, F=1, X = 0, DCOMP = PCOMP = 0, N-PDU number = 0. |
| 4    |           |                          | Verify that the last segment of every N-PDU received has M=0, T=0, and F=0.                                                                                                              |
| 5    |           |                          | Verify that for the subsequent N-PDUs, the N-PDU number is incremented properly                                                                                                          |
| 6    |           |                          | Repeat step 3 to 5 until 5000 octets are sent.                                                                                                                                           |
| 7    |           |                          | Repeat the test case for SAPIs 3 and 9. The PDP context used for SAPI 3 is PDP Context 11 and the one for SAPI 9 is PDP Context 12.                                                      |

#### 46.2.2.1.2 Mobile originated normal data transfer with LLC in unacknowledged mode

##### 46.2.2.1.2.1 Conformance requirement

The SNDSCP entity shall initiate unacknowledged data transmission only if the PDP context for the NSAPI identified in the SN-DATA.request has been activated. The SNDSCP entity may initiate unacknowledged data transmission even if the acknowledged peer-to-peer operation is not established for that NSAPI. The N-PDU number in unacknowledged mode is a number assigned to each N-PDU received by SNDSCP through an SN-UNITDATA.request. N-PDU numbers for different NSAPIs shall be assigned independently. The N-PDU number shall be included in the SNDSCP header of every SN-UNITDATA PDU.

A variable, the Send N-PDU number (unacknowledged), shall be maintained for each NSAPI using unacknowledged peer-to-peer LLC operation. When an NSAPI using unacknowledged peer-to-peer LLC operation is activated, the Send N-PDU number (unacknowledged) shall be set to 0. The Send N-PDU number (unacknowledged) shall also be set as described in subclauses 5.1.2.1 and 5.1.2.22. Modulo 4096 operation shall be applied to the Send N-PDU number (unacknowledged).

Upon reception of an SN-UNITDATA request, the SNDSCP entity shall assign the current value of the Send N-PDU number (unacknowledged) as the N-PDU number of the N-PDU received, increment Send N-PDU number (unacknowledged) by 1, compress and segment the information, then forward the SN-PDU(s) in LL-UNITDATA.request to the LLC layer. The N-PDU shall be deleted immediately after the data has been delivered to the LLC layer.

A (possibly compressed) N-PDU shall be segmented into one or more SN-PDUs. The length of each SN-PDU shall not be greater than N201-I (for acknowledged mode) or N201-U (for unacknowledged mode).

The segment number is a sequence number assigned to each SN-UNITDATA PDU. The sequence number shall set to 0 in the first SN-UNITDATA PDU of an N-PDU, and incremented by 1 for each subsequent SN-UNITDATA PDU. Modulo 16 operation is applied. N-PDU number is included in every SN-UNITDATA PDU.

The SNDSCP entity shall perform the mapping function of SN\_UNITDATA primitives onto LL\_UNITDATA primitives

#### Reference

3GPP TS 04.65, subclauses 6.9.2, 6.7.1.1, 6.7.3 and 5.2.

#### 46.2.2.1.2.2 Test purpose

To verify that:

- The MS sends the N-PDU number in every segment of every N-PDU.
- The MS increments the N-PDU number and segment number properly and modulo 16 operation is applied.
- The size of a segment shall not be greater than N201-U.
- The MS maps the SN\_UNITDATA PDUs onto SAPIs allocated by Network.

#### 46.2.2.1.2.3 Method of test

Initial conditions

-

Related PICS/PIXIT Statement

-

Test procedure

PDP context 10 is initiated from MS.

Initiate unacknowledged data transfer from MS.

Verify that the first segment of the first N-PDU received has N-PDU number 0. For the subsequent N-PDUs received, verify that the N-PDU number is incremented properly.

Verify that the SN-UNITDATA PDUs are numbered correctly.

Verify the SAPI number on which the data PDU is received.

Verify that Modulo 16 operation is applied.

Maximum duration of the test

2 minutes.

Expected sequence

| Step | Direction | Message                  | Comments                                                                                                                                                                                                      |
|------|-----------|--------------------------|---------------------------------------------------------------------------------------------------------------------------------------------------------------------------------------------------------------|
| 1    |           | {PDP Context Activation} | Macro. Initiate PDP context activation from the MS. The PDP context used here is PDP context 10.                                                                                                              |
| 2    |           |                          | Initiate data transfer of 5000 octets from the MS.                                                                                                                                                            |
| 3    | MS -> SS  | SN-UNITDATA PDU          | Verify that the number of octets in the SN-UNITDATA PDU does not exceed N201-U.<br>Verify that the first SN-UNITDATA PDU received has M=1, T=1, F=1, X = 0, DCOMP = PCOMP = 0, N-PDU number = 0, segment = 0. |
| 4    | SS        |                          | Verify that the segment number is incremented properly for every SN-PDU.<br>Verify that the last segment of every N-PDU received has M=0, T=1, and F=0.                                                       |
| 5    | SS        |                          | Verify that for the subsequent N-PDUs, the N-PDU number is incremented properly and N-PDU number is present in every SN-UNITDATA PDU                                                                          |
| 6    | SS        |                          | Verify the SAPI number In the received LLC frame header                                                                                                                                                       |
| 7    |           |                          | Repeat steps 3 to 5 until 5000 octets are sent.<br>3 to 6 for all SN PDUs received. Verify modulo 16 operation is applied for the 17th segment of SN-UNITDATA PDU                                             |

#### 46.2.2.1.3 Usage of acknowledged mode for data transmission before and after PDP Context modification, on different SAPIs

##### 46.2.2.1.3.1 Conformance Requirement

Upon reception of the SNSM-MODIFY.indication from the SM sublayer:

- the SNDCP entity shall, if necessary, establish the acknowledged peer-to-peer LLC operation for the indicated SAPI (the establishment criteria and procedure are described in subclause 6.2.1);
- the SNDCP entity shall also, if necessary, release the acknowledged peer-to-peer LLC operation for the originally-assigned SAPI (the release criteria and procedure are described in subclause 6.2.2); In addition, if the newly-assigned SAPI is different from the original SAPI:
  - LL-DATA.indication, LL-DATA.confirm and LL-UNITDATA.indication received on the old SAPI shall be ignored;
  - LL-DATA.request and LL-UNITDATA.request shall be sent on the new SAPI; and
  - if acknowledged peer-to-peer LLC operation is used both before and after the receipt of the SNSM-MODIFY. indication, then all buffered N-PDUs (i.e., the ones whose complete reception has not been acknowledged and the ones that have not been transmitted yet) shall be transmitted starting from the oldest N-PDU.

#### Reference

3GPP TS 04.65, subclause 5.1.2.23.

##### 46.2.2.1.3.2 Test purpose

To verify that after the PDP context modification:

- the MS resumes acknowledged data transfer correctly with the oldest N-PDU which is buffered after a PDP context modification.

## 46.2.2.1.3.3 Method of test

## Initial conditions

-

## Related PICS/PIXIT Statement

-

## Test procedure

PDP Context 11 is initiated from MS.

After the first N-PDU is correctly received in acknowledged mode, the last segment of the second N-PDU (N-PDU number=1) is not acked and a PDP context modification is initiated from SS to PDP context 12, ie: using SAPI 9 in acknowledged mode.

After the modification procedure is complete, the first SN-DATA PDU received shall have the N-PDU number 1. The N-PDU received shall be the same as the last one before the modification procedure was triggered.

## Maximum duration of the test

2 minutes.

## Expected sequence

| Step | Direction | Message                    | Comments                                                                                                                                                                                                                       |
|------|-----------|----------------------------|--------------------------------------------------------------------------------------------------------------------------------------------------------------------------------------------------------------------------------|
| 1    |           | {PDP Context Activation}   | Macro. Initiate PDP context activation from the MS. Use PDP context 11.                                                                                                                                                        |
| 2    |           |                            | Initiate acknowledged data transfer for 5000 octets, from the MS.                                                                                                                                                              |
| 3    | MS -> SS  | SN-DATA PDU                | Verify that the number of octets in the SN-DATA PDU does not exceed N201-l.<br>Verify that the first SN-DATA PDU received has M=1, T=0, F=1, X = 0, DCOMP = PCOMP = 0, N-PDU number = 0.                                       |
| 4    |           |                            | Verify that the last segment of the first N-PDU received has M=0, T=0, and F=0.                                                                                                                                                |
| 5    |           |                            | Receive the next N-PDU, N-PDU = 1 by following steps 3 and 4. Do not acknowledge the last segment of the N-PDU.                                                                                                                |
| 6    |           | {PDP Context Modification} | Macro. Initiate PDP context modification procedure from the SS. Use PDP context 12 (ie: using SAPI 9 in acknowledged mode)                                                                                                     |
| 7    | SS->MS    | DISC                       | Initiate the release of LLC link by sending DISC on SAPI 3 and receive UA from MS.                                                                                                                                             |
| 8    | MS->SS    | UA                         |                                                                                                                                                                                                                                |
| 9    | SS->MS    | SABM                       | Initiate the establishment of LLC link by sending SABM on SAPI 9 and receive UA from MS.                                                                                                                                       |
| 10   | MS->SS    | UA                         |                                                                                                                                                                                                                                |
| 11   | MS -> SS  | SN-DATA PDU                | Verify that the number of octets in the SN-DATA PDU does not exceed N201-l.<br>Verify that the first SN-DATA PDU received has M=1, T=1, F=1, X = 0, DCOMP = PCOMP = 0.<br>Verify that the N-PDU received has N-PDU number = 1. |
| 12   |           |                            | Verify that the last segment of every N-PDU received has M=0, T=0, and F=0.                                                                                                                                                    |
| 13   |           |                            | Verify that for the subsequent N-PDUs, the N-PDU number is incremented properly                                                                                                                                                |
| 14   |           |                            | Repeat steps 11 to 13 until 5000 octets are sent.                                                                                                                                                                              |

#### 46.2.2.1.4 Reset indication during unacknowledged mode

##### 46.2.2.1.4.1 Conformance Requirement

Upon receipt of the LL-RESET.indication, the SNDTCP layer shall:

- reset all SNDTCP XID parameters to their default values;
- in the MS, for every NSAPI using unacknowledged peer-to-peer LLC operation, set the Send N-PDU number (unacknowledged) to 0.

##### Reference

3GPP TS 04.65, subclause 5.1.2.1.

##### 46.2.2.1.4.2 Test purpose

To verify that the MS resets the Send N-PDU number to 0 on link reset during an unacknowledged mode data transfer.

##### 46.2.2.1.4.3 Method of test

##### Initial conditions

-

##### Related PICS/PIXIT Statement

-

##### Test procedure

PDP Context 10 is initiated from MS.

An XID command is sent with reset from SS during unacknowledged data transfer, after receiving N-PDU number 2 from MS. The next N-PDU number from MS shall be 0.

##### Maximum duration of the test

2 minutes.



Expected sequence

| Step | Direction | Message                  | Comments                                                                                                                                                                                                                                                                                                        |
|------|-----------|--------------------------|-----------------------------------------------------------------------------------------------------------------------------------------------------------------------------------------------------------------------------------------------------------------------------------------------------------------|
| 1    |           | {PDP Context Activation} | Macro. Initiate PDP context activation from the MS. Use PDP context 10.                                                                                                                                                                                                                                         |
| 2    |           |                          | Initiate unacknowledged data transfer for 5000 octets, from the MS.                                                                                                                                                                                                                                             |
| 3    | MS -> SS  | SN-UNITDATA PDU          | Verify that the number of octets in the SN-UNITDATA PDU does not exceed N201-U.<br>Verify that the first SN-UNITDATA PDU received has M=1, T=1, F=1, X = 0, DCOMP = PCOMP = 0, N-PDU number = 0, sequence number = 0.                                                                                           |
| 4    |           |                          | Verify that the last segment of the first N-PDU received has M=0, T=1, and F=0.                                                                                                                                                                                                                                 |
| 5    |           |                          | Receive the N-PDUs from the MS until N-PDU number becomes 2                                                                                                                                                                                                                                                     |
| 6    | SS->MS    | XID                      | Initiate the XID command from SS with reset                                                                                                                                                                                                                                                                     |
| 7    | MS->SS    | XID                      | XID response                                                                                                                                                                                                                                                                                                    |
| 8    | MS -> SS  | SN-UNITDATA PDU          | Verify that the number of octets in the SN-UNITDATA PDU does not exceed N201-U.<br>Verify that the first SN-UNITDATA PDU received after link reset has M=1, T=1, F=1, X = 0, DCOMP = PCOMP = 0, N-PDU number = 0, segment number = 0.<br>Verify that the last segment of every N-PDU received has M=0, T=1, F=0 |
| 9    |           |                          | Repeat step 8 until 5000 octets are sent.                                                                                                                                                                                                                                                                       |

#### 46.2.2.1.5 Reset indication during acknowledged mode

##### 46.2.2.1.5.1 Conformance Requirement

Upon receipt of the LL-RESET.indication, the SNDSCP layer shall:

- reset all SNDSCP XID parameters to their default values;
- for every NSAPI using acknowledged peer-to-peer LLC operation, enter the recovery state and suspend the transmission of SN-PDUs until an SNSM-SEQUENCE.indication primitive is received for the NSAPI.

##### Reference

3GPP TS 04.65, subclause 5.1.2.1.

##### 46.2.2.1.5.2 Test purpose

To verify that the MS suspends the data transfer in acknowledged mode on link reset and resume when indicated by the SS.

##### 46.2.2.1.5.3 Method of test

##### Initial conditions

Two cells , cell A and B need to be supported. B is in a routing area (in a new SGSN) and location area different from that of A. The power level of cell A shall be higher than that of cell B so that the MS selects cell A.

##### Related PICS/PIXIT Statement

-

##### Test procedure

PDP Context 13 is initiated from MS.

Acknowledge the first 2 N-PDUs received from MS during the data transfer.

Initiate an inter SGSN Routing Area Update procedure from MS. An XID command is sent with reset from SS, after receiving N-PDU number N from MS. Specify the Receive N-PDU number to be 3 in the Routing Area Update Accept message. Verify that the data transfer is resumed and the MS sends the next N-PDU with N-PDU number 3. The MS shall not send the buffered N-PDU with N-PDU number 2.

Maximum duration of the test

2 minutes.

Expected sequence

| Step | Direction | Message                          | Comments                                                                                                                                                                                                             |
|------|-----------|----------------------------------|----------------------------------------------------------------------------------------------------------------------------------------------------------------------------------------------------------------------|
| 1    |           | {PDP Context Activation}         | Macro. Initiate PDP context activation from the MS. Use PDP context 13.                                                                                                                                              |
| 2    |           |                                  | Initiate acknowledged data transfer for 7000 octets, from the MS.                                                                                                                                                    |
| 3    | MS -> SS  | SN-DATA PDU                      | Verify that the number of octets in the SN-DATA PDU does not exceed N201-I.<br>Verify that the first SN-DATA PDU received has M=1, T=0, F=1, X = 0, DCOMP = PCOMP = 0, N-PDU number = 0.                             |
| 4    |           |                                  | Verify that the last segment of the first N-PDU received has M=0, T=0, and F=0.                                                                                                                                      |
| 5    |           |                                  | Receive the N-PDUs from the MS until N-PDU number becomes 1 and acknowledge all the segments completely.                                                                                                             |
| 6    |           |                                  | Receive the N-PDUs 2 and 3 from the MS and do not acknowledge.                                                                                                                                                       |
| 7    |           | {Inter-SGSN Routing Area Update} | Macro. Initiate a cell change requesting the MS to move to cell B.<br>Initiate an inter SGSN Routing Area Update procedure from SS.<br>Send the Receive N-PDU number as 3 in the Routing Area Update Accept message. |
| 8    | SS->MS    | SABM                             |                                                                                                                                                                                                                      |
| 9    | MS->SS    | UA                               |                                                                                                                                                                                                                      |
| 10   | MS -> SS  | SN-DATA PDU                      | Verify that the number of octets in the SN-DATA PDU does not exceed N201-I.<br>Verify that the first segment of the SN-DATA PDU received has M=1, T=0, F=1, X = 0, DCOMP = PCOMP = 0, N-PDU number = 3               |
| 11   |           |                                  | Repeat steps 3 to 5 until 7000 octets are sent.                                                                                                                                                                      |

NOTE: This test assumes that the LLC layer in the MS has sufficient window size to support two outstanding N-PDUs.

## 46.2.2.2 Segmentation

### 46.2.2.2.1 LLC link re-establishment on reception of SN-DATA PDU with F=0 in ack mode in the Receive First Segment state

#### 46.2.2.2.1.1 Conformance Requirement

Receive First Segment state:

- If an SN-DATA PDU is received with the F bit set to 0, the SN-DATA PDU shall be discarded, and the acknowledged LLC operation shall be re-established for the SAPI used.

Reference

3GPP TS 04.65, subclause 6.7.4.1.

## 46.2.2.2.1.2 Test purpose

To verify that the MS re-establishes the LLC SAPI on reception of an SN-DATA PDU with F=0 as the first segment in the acknowledged mode data transfer.

## 46.2.2.2.1.3 Method of test

## Initial conditions

-

## Related PICS/PIXIT Statement

-

## Test procedure

PDP Context 13 is initiated from MS.

An acknowledged mode data transfer is started from SS with the first SN\_DATA PDU with F=0.

Verify that the MS shall re-establish the LLC SAPI 11.

## Maximum duration of the test

2 minutes.

## Expected sequence

| Step | Direction | Message                  | Comments                                                                                    |
|------|-----------|--------------------------|---------------------------------------------------------------------------------------------|
| 1    |           | {PDP Context Activation} | Macro. Initiate PDP context activation from the MS. Use PDP context 13.                     |
| 2    |           |                          | Initiate acknowledged data transfer for 5000 octets, from the SS.                           |
| 3    | SS -> MS  | SN-DATA PDU              | Send the first SN-DATA PDU with M=1, T=0, F=0, X = 0, DCOMP = PCOMP = 0, N-PDU number = 0 . |
| 4    | MS->SS    | SABM                     | MS re-establishes the LLC SAPI 11                                                           |
| 5    | SS->MS    | UA                       |                                                                                             |
| 6    | SS -> MS  | SN-DATA PDU              | Send the first SN-DATA PDU with M=1, T=0, F=1, X = 0, DCOMP = PCOMP = 0, N-PDU number = 0   |
| 7    |           |                          | Repeat step 6 until 5000 octets are sent. Verify that all SN-DATA PDUs are acknowledged.    |

## 46.2.2.2.2 LLC link re-establishment on receiving second segment with F=1 and with different PCOMP and DCOMP values in the acknowledged mode data transfer

## 46.2.2.2.2.1 Conformance Requirement

Receive Subsequent Segment state:

- If an SN-DATA PDU is received with the F bit set to 1, and if DCOMP, PCOMP or N-PDU number is different from those in the first segment, then the SN-DATA PDU and all previous segments belonging to the same N-PDU shall be discarded, and the acknowledged LLC operation shall be re-established for the SAPI used.

## Reference

3GPP TS 04.65, subclause 6.7.4.2.

## 46.2.2.2.2 Test purpose

To verify that the MS re-establishes the LLC SAPI on reception of the second SN-DATA PDU with F=1 and with PCOMP and DCOMP values different from those of the previous segment, in the second segment in acknowledged mode data transfer.

## 46.2.2.2.3 Method of test

Initial conditions

-

Related PICS/PIXIT Statement

-

Test procedure

PDP Context 13 is initiated from MS.

AN acknowledged mode data transfer is started from SS with the first SN\_DATA PDU with F=1. Send the second SN-DATA PDU from SS with F=1 and with PCOMP and DCOMP values different from those in the first segment.

Verify that the MS shall re-establish the LLC SAPI 11.

Maximum duration of the test

2 minutes.

Expected sequence

| Step | Direction | Message                  | Comments                                                                                    |
|------|-----------|--------------------------|---------------------------------------------------------------------------------------------|
| 1    |           | {PDP Context Activation} | Macro. Initiate PDP context activation from the MS. Use PDP context 13.                     |
| 2    |           |                          | Initiate acknowledged data transfer for 5000 octets, from the SS.                           |
| 3    | SS -> MS  | SN-DATA PDU              | Send the first SN-DATA PDU with M=1, T=0, F=1, X = 0, DCOMP = PCOMP = 0, N-PDU number = 0.  |
| 4    | SS->MS    | SN-DATA PDU              | Send the second SN-DATA PDU with M=1, T=0, F=1, X = 0, DCOMP = PCOMP = 1, N-PDU number = 0. |
| 5    | MS->SS    | SABM                     | Re-establishment of LLC link on SAPI 11.                                                    |
| 6    | SS->MS    | UA                       |                                                                                             |
| 7    | SS -> MS  | SN-DATA PDU              | Send the first SN-DATA PDU with M=1, T=0, F=1, X = 0, DCOMP = PCOMP = 0, N-PDU number = 0   |
| 8    |           |                          | Repeat step 7 until 5000 octets are sent. Verify that all SN-DATA PDUs are acknowledged.    |

## 46.2.2.2.3 Single segment N-PDU from MS

## 46.2.2.2.3.1 Conformance Requirement

- The F bit in the SNDCP header shall be set to 1 for the first segment, and 0 for all subsequent segments. For unacknowledged peer-to-peer LLC operation, DCOMP and PCOMP shall be included in the header when the F bit is set to 1, and shall not be included when the F bit is set to 0. For acknowledged peer-to-peer LLC operation, DCOMP, PCOMP and N-PDU number shall be included in the header when the F bit is set to 1, and shall not be included when the F bit is set to 0.
- The M bit in the SNDCP header shall be set to 0 for the last segment, and 1 for all previous segments. If only one SN-PDU is generated for an N-PDU, the F bit shall be set to 1 and the M bit set to 0.

## Reference

3GPP TS 04.65, subclause 6.7.1.1.

## 46.2.2.2.3.2 Test purpose

To verify that for a single segment N-PDU, the MS shall send the SN\_UNITDATA PDU with F=1 and M=0 during unacknowledged data transfer.

## 46.2.2.2.3.3 Method of test

## Initial conditions

-

## Related PICS/PIXIT Statement

-

## Test procedure

PDP Context 10 is initiated from MS.

An unacknowledged mode data transfer is started from MS for a data size less than N201-U. Verify that the MS sends the SN-UNITDATA PDU with M=0 and F=1.

## Maximum duration of the test

2 minutes.

## Expected sequence

| Step | Direction | Message                  | Comments                                                                |
|------|-----------|--------------------------|-------------------------------------------------------------------------|
| 1    |           | {PDP Context Activation} | Macro. Initiate PDP context activation from the MS. Use PDP context 10. |
| 2    |           |                          | Initiate unacknowledged data transfer for 1 octet, from the MS.         |
| 3    | MS -> SS  | SN-UNITDATA PDU          | Verify that the single SN-UNITDATA PDU is received with M=0 and F=1.    |

## 46.2.2.3 Link Release

## 46.2.2.3.1 LLC link release on receiving DM from the SS during link establishment

## 46.2.2.3.1.1 Conformance Requirement

If the originator of the establishment procedure receives an LL-RELEASE.indication with Cause "DM received", it shall inform the SM sub-layer using the SNSM-STATUS.request primitive with Cause "DM received". SM shall then deactivate all PDP contexts for that SAPI requiring acknowledged peer-to-peer LLC operation.

## Reference

3GPP TS 04.65, subclause 6.2.1.4.

## 46.2.2.3.1.2 Test purpose

To verify that in MS, the LLC SAPI is released and the PDP context is deactivated on reception of DM response from SS during link establishment.

## 46.2.2.3.1.3 Method of test

Initial conditions

-

Related PICS/PIXIT Statement

-

Test procedure

PDP Context 13 is initiated from MS.

A DM response is sent from SS, after receiving a SABM from the MS for link establishment. The MS shall release the LLC SAPI 11 and the PDP context for the NSAPI shall be deactivated.

Maximum duration of the test

2 minutes.

Expected sequence

| Step | Direction | Message                  | Comments                                                                |
|------|-----------|--------------------------|-------------------------------------------------------------------------|
| 1    |           | {PDP Context Activation} | Macro. Initiate PDP context activation from the MS. Use PDP context 13. |
| 2    | MS -> SS  | SABM                     | SABM sent for link establishment during PDP context activation          |
| 3    | SS->MS    | DM                       | Initiate a DM response with F=1 from the SS.                            |
| 4    |           |                          | Verify that the MS initiates PDP Context Deactivation.                  |

## 46.2.2.4 XID negotiation

## 46.2.2.4.1 Response from MS on receiving XID request from the SS

## 46.2.2.4.1.1 Conformance Requirement

The XID negotiation is a one-step procedure; i.e., the initiating end proposes parameter values, and the responding end either accepts these or offers different values in their place according to the XID negotiation rules described in the present document; the rules limit the range of parameter values as well as the sense of negotiation. The initiating end accepts (or rejects) the values in the response; this concludes the negotiation.

A bit set to 0 means that the compression entity is not applicable to the corresponding NSAPI. A bit set to 1 means that the compression entity is applicable to the corresponding NSAPI.

Reference

3GPP TS 04.65, subclause 6.8.1.

## 46.2.2.4.1.2 Test purpose

To verify that:

- the MS which does not support compression, responds with applicable NSAPI field with 0 for an XID request from the SS with some compression entity;
- the MS which supports compression responds with the applicable NSAPI field set to 1 for an XID request from the SS with some compression entity.

## 46.2.2.4.1.3 Method of test

## Initial conditions

-

## Related PICS/PIXIT Statement

MS supporting compression has compression turned on.

## Test procedure

PDP Context 13 is initiated from MS. The MS supporting compression will also trigger an XID negotiation. Modify the PDP Context to PDP Context 12 from the SS.

After PDP context modification, trigger compression by sending an XID Request from SS including a L3-parameter with some compression entity for the NSAPI assigned for the PDP context.

The MS which does not support compression or has a lack of resources shall respond with XID response setting the applicable NSAPI field set to 0, indicating that compression is not supported/wanted.

The MS which support compression and has compression turned on shall respond with XID response setting the applicable NSAPI field set to 1, indicating that compression is supported.

## Maximum duration of the test

2 minutes.

## Expected sequence

| Step | Direction | Message                    | Comments                                                                                                                                                                                                                                                                                      |
|------|-----------|----------------------------|-----------------------------------------------------------------------------------------------------------------------------------------------------------------------------------------------------------------------------------------------------------------------------------------------|
| 1    |           | {PDP Context Activation}   | Macro. Initiate PDP context activation from the MS. Use PDP context 13. The MS supporting compression will also trigger an XID negotiation.                                                                                                                                                   |
| 2    |           | {PDP Context Modification} | Macro. Initiate PDP Context Modification from the SS. The new context is PDP Context 12.                                                                                                                                                                                                      |
| 3    | SS -> MS  | XID Request                | In the layer3 XID parameters, send a PCOMP entity with parameter type = 2, entity number = 1 and algorithm type = 0, a DCOMP entity with parameter type = 1, entity number = 1 and algorithm type = 0. In the applicable NSAPI field, set the bit for the NSAPI assigned for the PDP context. |
| A4   | MS -> SS  | XID Response               | Verify that the MS which does not support compression, has compression turned off or has a lack of resources responds with the assigned NSAPI field set to 0.                                                                                                                                 |
| B4   | MS -> SS  | XID Response               | Verify that the MS which supports compression and has compression turned on responds with the assigned NSAPI field set to 1.                                                                                                                                                                  |
| 5    |           |                            | Initiate acknowledged data transfer for 5000 octets, from the MS.                                                                                                                                                                                                                             |
| 6    | MS -> SS  | SN-DATA PDU                | Verify that the number of octets in the SN-DATA PDU does not exceed N201-l.                                                                                                                                                                                                                   |
| A7   |           |                            | For mobiles which do not support compression, verify that the first SN-DATA PDU received has M=1, T=0, F=1, X = 0, DCOMP = PCOMP = 0, N-PDU number = 0.                                                                                                                                       |
| B7   |           |                            | For mobiles which support compression, verify that the first SN-DATA PDU received has M=1, T=0, F=1, X = 0, DCOMP = the negotiated value, PCOMP = the negotiated value, N-PDU number = 0.                                                                                                     |
| 8    |           |                            | Verify that the last segment of the first N-PDU received has M=0, T=0, and F=0.                                                                                                                                                                                                               |
| 9    |           |                            | Verify that for the subsequent N-PDUs, the N-PDU number is incremented properly                                                                                                                                                                                                               |
| 10   |           |                            | Repeat step 6 to 9 until 5000 octets are sent.                                                                                                                                                                                                                                                |

#### 46.2.2.4.2 Response from MS on receiving an XID request from the SS with an unassigned entity number

##### 46.2.2.4.2.1 Conformance Requirement

In the originating SNDCP XID block, if an unassigned entity number is included with the P bit set to 0, then the Applicable NSAPIs field in the response shall be set to 0.

##### Reference

3GPP TS 04.65, subclause 6.8.3.

##### 46.2.2.4.2.2 Test purpose

To verify that in the originating SNDCP XID block, if an unassigned entity number is included with the P bit set to 0, the Applicable NSAPIs field in the response shall be set to 0.

##### 46.2.2.4.2.3 Method of test

##### Initial conditions

-

##### Related PICS/PIXIT Statement

-

##### Test procedure

PDP Context 11 is initiated from MS.

Send an XID command from the SS with P bit set to 0, with an unassigned entity number.

The MS shall respond with XID response setting the applicable NSAPI field set to 0, indicating that compression is not supported.

##### Maximum duration of the test

2 minutes.

##### Expected sequence

| Step | Direction | Message                  | Comments                                                                                                                                                             |
|------|-----------|--------------------------|----------------------------------------------------------------------------------------------------------------------------------------------------------------------|
| 1    |           | {PDP Context Activation} | Macro. Initiate PDP context activation from the MS. Use PDP context 11.                                                                                              |
| 2    | SS -> MS  | XID                      | In the layer3 XID parameters, send a PCOMP entity with parameter type = 2 and algorithm type = 0. Set the P bit to 0 and the entity number to a number not assigned. |
| 3    | MS -> SS  | XID                      | Verify that the MS responds with the assigned NSAPI field set to 0.                                                                                                  |



#### 46.2.2.4.3 Response from MS on receiving an XID response from the SS with unrecognised type field

##### 46.2.2.4.3.1 Conformance Requirement

If the responding SNDCP XID block includes a parameter with unrecognised Type field, unsupported length, an out-of-range value or a value violating the sense of negotiation, a parameter type 1 or 2 which violates the rules in subclause 6.8.1, a parameter with duplicated instances, contains prohibited changes (see subclauses 6.5.1.2 and 6.6.1.2) to the parameters of compression entities used with acknowledged peer-to-peer LLC operation when the SNDCP XID block is sent on LL-XID primitives, or a compression field with the P bit set to 1, then the originator shall ignore the block and reinitiate the negotiation.

##### Reference

3GPP TS 04.65, subclause 6.8.3.

##### 46.2.2.4.3.2 Test purpose

To verify that in the XID response, if an unrecognised type field is specified, the originator shall ignore the block and reinitiate XID negotiation.

##### 46.2.2.4.3.3 Method of test

##### Initial conditions

-

##### Related PICS/PIXIT Statement

-

##### Test procedure

PDP Context 11 is initiated from MS.

In the response to SABM, in the UA, send parameter type = 30.

The MS shall resend the SABM command.

##### Maximum duration of the test

2 minutes.

##### Expected sequence

| Step | Direction | Message                  | Comments                                                                |
|------|-----------|--------------------------|-------------------------------------------------------------------------|
| 1    |           | {PDP Context Activation} | Macro. Initiate PDP context activation from the MS. Use PDP context 11. |
| 2    | MS -> SS  | SABM                     |                                                                         |
| 3    | SS -> MS  | UA                       | Include a layer3 XID parameter with parameter type = 30.                |
| 4    | MS -> SS  | SABM                     | Verify that the MS resends SABM.                                        |

## 46.2.2.5 LLC link release on receiving "Invalid XID response" from the network during link establishment procedure

### 46.2.2.5.1 Conformance Requirement

If the originator of the establishment procedure receives an LL-RELEASE.indication with Cause "Invalid XID response", it shall inform the SM sub-layer using the SNSM-STATUS.request primitive with Cause "Invalid XID response". SM shall then deactivate all PDP contexts for that SAPI.

### Reference

3GPP TS 04.65, subclause 6.2.1.4.

3GPP TS 04.64, subclause 8.5.3.3.

### 46.2.2.5.2 Test purpose

To verify that in the MS, the PDP context is deactivated on reception of "Invalid XID response" from network during link establishment.

### 46.2.2.5.3 Method of test

#### Initial conditions

-

#### Related PICS/PIXIT Statement

-

#### Test procedure

Activation of PDP Context 13 is initiated from MS.

The MS sends a SABM from the MS for link establishment.

The SS responds to the SABM with a UA with Invalid XID information field.

The MS shall ignore this response and re-transmit the SABM N200 times.

The SS shall respond with the UA with Invalid XID information, N200 times.

Verify that the MS releases the LLC SAPI and the PDP context for the SAPI is deactivated.

#### Maximum duration of the test

3 minutes.

Expected sequence

| Step | Direction | Message                     | Comments                                                                                                                                            |
|------|-----------|-----------------------------|-----------------------------------------------------------------------------------------------------------------------------------------------------|
| 1    |           | {PDP Context Activation}    | Macro. Initiate PDP context activation from the MS. Use PDP context 13.                                                                             |
| 2    | MS -> SS  | SABM                        | SABM sent for link establishment during PDP context activation                                                                                      |
| 3    | SS->MS    | UA                          | In response to the SABM , SS sends UA with an Invalid XID information field .<br>MS shall ignore this response and Re-transmit the SABM N200 times. |
| 4    |           |                             | Repeat steps 2 and 3 N200 times. (Send UA with Invalid XID parameters in response to SABM received N200 times.)                                     |
| 5    |           | {PDP Context De-Activation} | Verify that the MS initiates PDP Context Deactivation.                                                                                              |

---

## 47 Dual Transfer Mode

### 47.1 Reallocation of CS resources

#### 47.1.1 Reallocation of CS resources / Assignment Command

##### 47.1.1.1 Conformance requirements

While in dual transfer mode an inter-frequency change of channel can be performed through the dedicated channel assignment procedure.

Upon receipt of the ASSIGNMENT COMMAND message, the MS shall abandon the packet resource immediately, enter dedicated mode and then initiate a local end release of link layer connections and disconnects the physical channels. The MS then commands the switching to the assigned channels and initiates the establishment of lower layer connections.

After the main signalling link is successfully established, the MS returns an ASSIGNMENT COMPLETE message, specifying cause "normal event", to the network on the main DCCH.

The sending of this message on the MS side and its receipt on the network side allow the resumption of the transmission of signalling layer messages other than those belonging to RR management which include the Packet Assignment signalling to re-establish DTM.

##### References

3GPP TS 04.18 / 44.018, sub-clause 3.4.3

##### 47.1.1.2 Test purpose

To verify that the channel assignment procedure can completely modify the physical channel configuration of the MS within the current frequency band and that the MS can re-establish successfully the PS resources.

##### 47.1.1.3 Method of test

##### Initial Conditions

###### System Simulator:

1 cell, Cell A, with both TCH of cell activated and DTM supported.

###### Mobile Station:

The MS is in the active state (U10) of a call, on cell A, with a TMSI and P-TMSI allocated and the PDP context 1 activated but no allocated TBFs.

##### Related PICS/PIXIT Statement(s)

- DTM Multislot Class 1;
- DTM Multislot Class 5;
- DTM Multislot Class 9.

##### Test Procedure

Once the MS is in DTM, the SS attempts to modify the resources of the MS. The MS is allocated a timeslot, in the different frequency band, on the current cell. The re-allocation of the MS resources is realised by the MS receiving an ASSIGNMENT COMMAND message from the SS. The ASSIGNMENT COMMAND message instructs the switching of the MS to the newly assigned channel and initiates the establishment of lower layer connections. The establishment

of the lower layer connections includes the activation of the channels, the connection to the channels and the establishment of the main signalling link. Once the CS connection is established, the MS should return an ASSIGNMENT COMPLETE message on the new main signalling link. The SS then sends the PACKET ASSIGNMENT message to the MS over the main signalling link to establish the packet resources and the MS enters DTM.

MS of type DTM Multislot class 1 shall follow only complete test for k=1, whereas MSs of types DTM Multislot class 5 or 9 shall complete testing for k=1 and k=2.

#### Maximum Duration of Test

5 minutes

#### Expected Sequence

The test sequence is repeated for k = 1,2.

| Step | Direction | Message                        | Comments                                                                                                                                                                                                                                          |
|------|-----------|--------------------------------|---------------------------------------------------------------------------------------------------------------------------------------------------------------------------------------------------------------------------------------------------|
| 1    | SS        |                                | MS in state U10, on Timeslot N (chosen arbitrarily), utilising default TCH of cell and either:<br>k=1, Channel Type = TCH/H; or<br>k=2, Channel Type = TCH/F.                                                                                     |
| 2    | SS->MS    | PACKET ASSIGNMENT              | See specific message contents                                                                                                                                                                                                                     |
| 3    | SS<->MS   | { Acknowledged downlink data } | Macro – Transmitting 10kB of Data                                                                                                                                                                                                                 |
| 4    | SS->MS    | ASSIGNMENT COMMAND             | This message to be sent before the termination of the macro.<br>Allocating resources on Timeslot N' (chosen arbitrarily) utilising the first alternative TCH of Cell A and either:<br>k=1, Channel Type = TCH/H; or<br>k=2, Channel Type = TCH/F. |
| 5    | MS->SS    | ASSIGNMENT COMPLETE            | Sent on the correct channel after establishment of the main signalling link.                                                                                                                                                                      |
| 6    | SS->MS    | PACKET ASSIGNMENT              | See specific message contents                                                                                                                                                                                                                     |
| 7    | SS<->MS   | { Acknowledged downlink data } | Macro – Completion of the 10kB of Data.                                                                                                                                                                                                           |

#### Specific Message Contents

##### PACKET ASSIGNMENT (Step 2):

k=1:

| Information Element                                                                                                                | Value/remark      |
|------------------------------------------------------------------------------------------------------------------------------------|-------------------|
| As default message contents except:<br>RR Packet Uplink Assignment IE<br>RR Packet Downlink Assignment IE<br>- TIMESLOT_ALLOCATION | Not included<br>N |

k=2:

| Information Element                                                                                                                | Value/remark                  |
|------------------------------------------------------------------------------------------------------------------------------------|-------------------------------|
| As default message contents except:<br>RR Packet Uplink Assignment IE<br>RR Packet Downlink Assignment IE<br>- TIMESLOT_ALLOCATION | Not included<br>(N ± 1) MOD 8 |

##### PACKET ASSIGNMENT (Step 6):

k=1:

| Information Element                                                                                                                | Value/remark           |
|------------------------------------------------------------------------------------------------------------------------------------|------------------------|
| As default message contents except:<br>RR Packet Uplink Assignment IE<br>RR Packet Downlink Assignment IE<br>- TIMESLOT_ALLOCATION | Not included<br><br>N' |

k=2:

| Information Element                                                                                                                | Value/remark                       |
|------------------------------------------------------------------------------------------------------------------------------------|------------------------------------|
| As default message contents except:<br>RR Packet Uplink Assignment IE<br>RR Packet Downlink Assignment IE<br>- TIMESLOT_ALLOCATION | Not included<br><br>(N' ± 1) MOD 8 |

## 47.1.2 Reallocation of CS resources / Handover Command

### 47.1.2.1 Conformance requirements

While in dual transfer mode an intra-cell change of channel can be performed, when requested by the network, through the handover procedure.

Upon receipt of the HANDOVER COMMAND message, the MS shall immediately abandon the packet resources entering dedicated mode. Once the packet resources have been released the MS initiates the release of link layer connections and disconnects the physical channels. The MS then commands the switching to the assigned channels and initiates the establishment of lower layer connections.

After the main signalling link is successfully established, the MS returns a HANDOVER COMPLETE message to the network on the main DCCH, then the TBFs can be re-established using the Packet Assignment procedure.

### References

3GPP TS 04.18/44.018, sub-clauses 3.4.4.1, 3.4.4.3 & 3.4.23

### 47.1.2.2 Test purpose

To verify that when the MS changes the CS resources to a different timeslot in the same frequency band using the Handover procedure, the MS successfully re-establishes the CS and PS resources.

### 47.1.2.3 Method of test

#### Initial Conditions

System Simulator:

1 cell, DTM supported.

Mobile Station:

The MS is in the active state (U10) of a call, on cell A, with a TMSI and P-TMSI allocated and the PDP context 1 activated but no allocated TBFs.

#### Related PICS/PIXIT Statement(s)

- DTM Multislot Class 1;
- DTM Multislot Class 5;
- DTM Multislot Class 9.

## Test Procedure

Once the MS is in DTM, the SS attempts to modify the resources of the MS by allocating a different timeslot, in the same frequency band, on the current cell. The re-allocation of the MS resources is realised by the MS receiving a HANOVER COMMAND message from the SS. The HANOVER COMMAND message instructs the switching of the MS to the newly assigned channel and the establishment of lower layer connections. Once the CS connection is established, the MS should return a HANOVER COMPLETE message on the new main signalling link. The PACKET ASSIGNMENT message is then sent to the MS over the main signalling link to establish the packet resources and the MS re-enters DTM.

MS of type DTM Multislot class 1 shall follow only complete test for  $k=1$ , whereas MSs of types DTM Multislot class 5 or 9 shall complete testing for  $k=1$  and  $k=2$ .

## Maximum Duration of Test

5 minutes

## Expected Sequence

The test sequence is repeated for  $k = 1, 2$ .

| Step | Direction | Message                        | Comments                                                                                                                                                                     |
|------|-----------|--------------------------------|------------------------------------------------------------------------------------------------------------------------------------------------------------------------------|
| 1    | SS        |                                | MS in state U10, on Timeslot N (chosen arbitrarily), utilising either:<br>k=1, Channel Type = TCH/H; or<br>k=2, Channel Type = TCH/F.                                        |
| 2    | SS->MS    | PACKET ASSIGNMENT              | See specific message contents                                                                                                                                                |
| 3    | SS<->MS   | { Acknowledged downlink data } | Macro – Transmitting 10kB of Data                                                                                                                                            |
| 4    | SS->MS    | HANOVER COMMAND                | This message to be sent before the termination of the macro.<br>Timeslot $(N + 4) \text{ MOD } 8$ and either:<br>k=1, Channel Type = TCH/H; or<br>k=2, Channel Type = TCH/F. |
| 5    | MS->SS    | HANOVER COMPLETE               | Sent on the new channel after establishment of the main signalling link                                                                                                      |
| 6    | SS->MS    | PACKET ASSIGNMENT              | See specific message contents                                                                                                                                                |
| 7    | SS<->MS   | { Acknowledged downlink data } | Macro – Completion of the 10kB of Data.                                                                                                                                      |

## Specific Message Contents

### PACKET ASSIGNMENT (Step 2):

$k=1$ :

| Information Element                                                                                                                | Value/remark          |
|------------------------------------------------------------------------------------------------------------------------------------|-----------------------|
| As default message contents except:<br>RR Packet Uplink Assignment IE<br>RR Packet Downlink Assignment IE<br>- TIMESLOT_ALLOCATION | Not included<br><br>N |

$k=2$ :

| Information Element                                                                                                                | Value/remark                                   |
|------------------------------------------------------------------------------------------------------------------------------------|------------------------------------------------|
| As default message contents except:<br>RR Packet Uplink Assignment IE<br>RR Packet Downlink Assignment IE<br>- TIMESLOT_ALLOCATION | Not included<br><br>$(N \pm 1) \text{ MOD } 8$ |

### PACKET ASSIGNMENT (Step 6):

$k=1$ :

| Information Element                                                                                                                | Value/remark                      |
|------------------------------------------------------------------------------------------------------------------------------------|-----------------------------------|
| As default message contents except:<br>RR Packet Uplink Assignment IE<br>RR Packet Downlink Assignment IE<br>- TIMESLOT_ALLOCATION | Not included<br><br>(N + 4) MOD 8 |

k=2:

| Information Element                                                                                                                | Value/remark                            |
|------------------------------------------------------------------------------------------------------------------------------------|-----------------------------------------|
| As default message contents except:<br>RR Packet Uplink Assignment IE<br>RR Packet Downlink Assignment IE<br>- TIMESLOT_ALLOCATION | Not included<br><br>((N + 4) ± 1) MOD 8 |

## 47.3 Handover

### 47.3.1 Handover to same routing area

#### 47.3.1.1 Handover to same routing area whilst in dedicated mode & MM Ready / Completed on the main DCCH

##### 47.3.1.1.1 Conformance requirements

In GSM, if a previous ROUTING AREA UPDATE ACCEPT message contained a Cell Notification information element, then the MS shall then start to use the LLC NULL frame to perform cell updates, when no user data is waiting to be sent.

##### References

3GPP TS 24.008, sub-clause 4.7.5.1.3.

3GPP TS 04.64 / 44.064, sub-clause 6.4.1.7.

##### 47.3.1.1.2 Test purpose

To verify that when the network completes the CS handover of the MS to a different cell, the MS sends a cell update on the main DCCH in the new cell.

##### 47.3.1.1.3 Method of test

##### Initial Conditions

System Simulator:

3 cells, A, B and C, with B and C in the same RA and DTM supported in all.  
Cell A is active, but cells B and C are not.

Mobile Station:

The MS is in packet idle mode, camped on cell A, with P-TMSI-2 allocated.

##### Related PICS/PIXIT Statement(s)

- Support of DTM

##### Test Procedure

The MS is camped on cell A in packet idle mode



The SS then activates cell B and then lowers the power of cell A until the MS prefers cell B. The MS performs RA update procedure on the new RA. The ROUTING AREA ACCEPT message received by the MS shall include the Cell Notification IE, which indicates that the MS can use an LLC-NUL frame as a CELL UPDATE message. Once the MS is successfully camped on cell B, the SS pages the MS and CS call is established. After the CS connection has been established for 30 seconds, the SS instructs the MS to complete the Handover procedure to cell C. Once the Handover procedure is complete the MS should perform the Cell Update procedure using the LLC NULL frame on the main DCCH.

#### Maximum Duration of Test

5 minutes

#### Expected Sequence

| Step | Direction | Message                        | Comments                                                                                                                                            |
|------|-----------|--------------------------------|-----------------------------------------------------------------------------------------------------------------------------------------------------|
| 1    | SS        |                                | Activate cell B with a lower signal strength than cell A<br>The RF level of cell A is lowered until cell B is preferred by the MS.                  |
| 2    | MS->SS    | ROUTING AREA UPDATING REQUEST  | Update type = 'RA updating'<br>P-TMSI-2 signature<br>Routing area identity = RAI-1                                                                  |
| 3    | SS->MS    | ROUTING AREA UPDATING ACCEPT   | Update result = 'RA updated'<br>Mobile identity = P-TMSI-1<br>P-TMSI-1 signature<br>Routing area identity = RAI-4<br>Cell Notification IE included. |
| 4    | MS->SS    | ROUTING AREA UPDATING COMPLETE |                                                                                                                                                     |
| 5    | SS->MS    | GMM INFORMATION                |                                                                                                                                                     |
| 6    | SS        |                                | Switch off cell A, activate cell C with a lower signal strength than cell B                                                                         |
| 7    | SS->MS    | PAGING REQUEST                 | 1 <sup>st</sup> Repeated Page info contains IMSI of the MS<br>PAGE_MODE = " same as before ", sent on downlink PACCH                                |
| 8    | MS->SS    | CHANNEL REQUEST                |                                                                                                                                                     |
| 9    | SS->MS    | IMMEDIATE ASSIGNMENT           |                                                                                                                                                     |
| 10   | MS->SS    | PAGING RESPONSE                |                                                                                                                                                     |
| 11   | SS->MS    | SETUP                          |                                                                                                                                                     |
| 12   | MS->SS    | CALL CONFIRMED                 |                                                                                                                                                     |
| 13   | MS->SS    | CONNECT                        |                                                                                                                                                     |
| 14   | SS->MS    | ASSIGNMENT COMMAND             | Timeslot N (chosen arbitrarily).                                                                                                                    |
| 15   | MS->SS    | ASSIGNMENT COMPLETE            |                                                                                                                                                     |
| 16   | MS        |                                | The TCH is through connected in both directions                                                                                                     |
| 17   | SS->MS    | CONNECT ACKNOWLEDGE            |                                                                                                                                                     |
| 18   | SS        |                                | SS waits 30 seconds, maintaining the CS call.                                                                                                       |
| 19   | SS->MS    | HANDOVER COMMAND               | Instructs MS to Handover to the cell C                                                                                                              |
| 20   | MS->SS    | HANDOVER ACCESS                | Repeated on every burst of the uplink main DCCH until reception of PHYSICAL INFORMATION. Handover Reference as included in the HANDOVER COMMAND.    |
| 21   | SS->MS    | PHYSICAL INFORMATION           |                                                                                                                                                     |
| 22   | MS->SS    | HANDOVER COMPLETE              |                                                                                                                                                     |
| 23   | MS->SS    | GTTP INFORMATION               | LLC NULL frame                                                                                                                                      |

### 47.3.1.2 Handover to same routing area whilst in DTM with downlink TBF Established

#### 47.3.1.2.1 Conformance requirements

The handover procedure includes the:

- abortion of the downlink packet resources;
- disconnection and the deactivation of previously assigned channels and their release (layer 1);

- activation of the new channels, and their connection if applicable;
- triggering of the establishment of data link connection for SAPI = 0 on the new channels.

Then if DTM is supported in the new cell, the downlink TBF should be re-established.

## References

3GPP TS 04.18 / 44.018, sub-clause 3.4.4.

### 47.3.1.2.2 Test purpose

To verify that the downlink packet resources can be successfully aborted, then re-established in the new cell after the handover of CS resources.

### 47.3.1.2.3 Method of test

## Initial Conditions

### System Simulator:

2 cells, A and B with same LAI, default parameters and both support DTM.

### Mobile Station:

The MS is in the active state (U10) of a call on Timeslot N (chosen arbitrarily) of cell A and has the PDP context 1 activated.

## Related PICS/PIXIT Statement(s)

- DTM Multislot Class 1;
- DTM Multislot Class 5;
- DTM Multislot Class 9.

## Test Procedure

After the MS is in DTM with an active downlink TBF, the SS initiates the Handover procedure. Once the MS has successfully completed the handover procedure to the new cell, the SS sends the DTM INFORMATION message, informing the MS of new cell parameters. The MS shall then accept the establishment of a downlink TBF, initiated by the SS with a PACKET ASSIGNMENT message.

MS of type DTM Multislot class 1 shall follow only complete test for k=1, whereas MSs of types DTM Multislot class 5 or 9 shall complete testing for k=1 and k=2.

## Maximum Duration of Test

5 minutes

Expected Sequence

The test sequence is repeated for k = 1,2.

| Step | Direction | Message                        | Comments                                                                                                                                                                           |
|------|-----------|--------------------------------|------------------------------------------------------------------------------------------------------------------------------------------------------------------------------------|
| 1    | SS        |                                | MS in active state (U10) of a call and when:<br>k=1, Channel Type = TCH/H;<br>k=2, Channel Type = TCH/F.                                                                           |
| 2    | SS->MS    | PACKET ASSIGNMENT              | See specific message contents.                                                                                                                                                     |
| 3    | SS<->MS   | { Acknowledged downlink data } | Macro – Transmitting 10kB of Data                                                                                                                                                  |
| 4    | SS->MS    | HANDOVER COMMAND               | This message to be sent before the termination of the macro.                                                                                                                       |
| 5    | MS->SS    | HANDOVER ACCESS                | See specific message contents.<br>Repeated on every burst of the uplink main DCCH until reception of PHYSICAL INFORMATION. Handover Reference as included in the HANDOVER COMMAND. |
| 6    | SS->MS    | PHYSICAL INFORMATION           |                                                                                                                                                                                    |
| 7    | MS->SS    | HANDOVER COMPLETE              |                                                                                                                                                                                    |
| 8    | SS->MS    | DTM INFORMATION                |                                                                                                                                                                                    |
| 9    | SS->MS    | PACKET ASSIGNMENT              | See specific message contents.                                                                                                                                                     |
| 10   | SS<->MS   | { Acknowledged downlink data } | Macro – Completion of the 10kB of Data.                                                                                                                                            |

Specific Message Contents

PACKET ASSIGNMENT (Step 2):

k=1:

| Information Element                                                                                                                | Value/remark          |
|------------------------------------------------------------------------------------------------------------------------------------|-----------------------|
| As default message contents except:<br>RR Packet Uplink Assignment IE<br>RR Packet Downlink Assignment IE<br>- TIMESLOT_ALLOCATION | Not included<br><br>N |

k=2:

| Information Element                                                                                                                | Value/remark                      |
|------------------------------------------------------------------------------------------------------------------------------------|-----------------------------------|
| As default message contents except:<br>RR Packet Uplink Assignment IE<br>RR Packet Downlink Assignment IE<br>- TIMESLOT_ALLOCATION | Not included<br><br>(N ± 1) MOD 8 |

HANDOVER COMMAND (Step 4):

k=1:

| Information Element                                                                                                                                                                                                                                   | Value/remark                                                                                                                                              |
|-------------------------------------------------------------------------------------------------------------------------------------------------------------------------------------------------------------------------------------------------------|-----------------------------------------------------------------------------------------------------------------------------------------------------------|
| As default message contents, except:<br>Channel Description<br>- Timeslot Number<br>- Channel Type<br>Cell Description<br>Synchronization Indication<br>- Report Observed Time Difference<br>- Synchronization Indication<br>- Normal Cell Indication | N (chosen arbitrarily)<br>TCH/H<br>Default values from Cell B<br><br>Shall not be included.<br>"Non synchronized".<br>Ignore out of range timing advance. |

k=2:

| Information Element                                                                                                                                                                                                                                   | Value/remark                                                                                                                                               |
|-------------------------------------------------------------------------------------------------------------------------------------------------------------------------------------------------------------------------------------------------------|------------------------------------------------------------------------------------------------------------------------------------------------------------|
| As default message contents, except:<br>Channel Description<br>- Timeslot Number<br>- Channel Type<br>Cell Description<br>Synchronization Indication<br>- Report Observed Time Difference<br>- Synchronization Indication<br>- Normal Cell Indication | N' (chosen arbitrarily)<br>TCH/F<br>Default values from Cell B<br><br>Shall not be included.<br>"Non synchronized".<br>Ignore out of range timing advance. |

#### PACKET ASSIGNMENT (Step 9):

k=1:

| Information Element                                                                                                                | Value/remark           |
|------------------------------------------------------------------------------------------------------------------------------------|------------------------|
| As default message contents except:<br>RR Packet Uplink Assignment IE<br>RR Packet Downlink Assignment IE<br>- TIMESLOT_ALLOCATION | Not included<br><br>N' |

k=2:

| Information Element                                                                                                                | Value/remark                       |
|------------------------------------------------------------------------------------------------------------------------------------|------------------------------------|
| As default message contents except:<br>RR Packet Uplink Assignment IE<br>RR Packet Downlink Assignment IE<br>- TIMESLOT_ALLOCATION | Not included<br><br>(N' ± 1) MOD 8 |

### 47.3.1.3 Handover to same routing area whilst in DTM with both DL & UL TBFs

#### 47.3.1.3.1 Handover to same routing area whilst in DTM with both DL & UL TBFs / Successful case

##### 47.3.1.3.1.1 Conformance requirements

The handover procedure includes:

- the abortion of the downlink and uplink packet resources;
- the disconnection and the deactivation of previously assigned channels and their release (layer 1);
- the activation of the new channels, and their connection if applicable;
- the triggering of the establishment of data link connection for SAPI = 0 on the new channels.

Then if DTM is supported in the new cell, the downlink and uplink TBF should be re-established if still required.

#### References

3GPP TS 04.18/44.018, sub-clause 3.4.4

##### 47.3.1.3.1.2 Test purpose

To verify that when no errors occur in the CS handover to a different cell in the same routing area, the MS shall successfully re-establish the CS connection and the downlink and uplink PS resources.

## 47.3.1.3.1 Method of test

## Initial Conditions

## System Simulator:

2 cells, A and B with same LAI, DTM supported, default parameters.

## Mobile Station:

The MS is in the active state (U10) of a call on Timeslot N (chosen arbitrarily) of cell A and has the PDP context 1 activated.

## Related PICS/PIXIT Statement(s)

- DTM Multislot Class 1;
- DTM Multislot Class 5;
- DTM Multislot Class 9.

## Test Procedure

After the MS is in DTM with both uplink and downlink TBFs active, the SS initiates the Handover procedure. Once the MS has successfully completed the handover procedure to the new cell, the SS sends the DTM INFORMATION message, informing the MS of new cell parameters. The MS shall then request the establishment of an uplink TBF with the DTM Request command and the SS assigns an uplink TBF.

MS of type DTM Multislot class 1 shall follow only complete test for  $k=1$ , whereas MSs of types DTM Multislot class 5 or 9 shall complete testing for  $k=1$  and  $k=2$ .

## Maximum Duration of Test

5 minutes

## Expected Sequence

The test sequence is repeated for  $k = 1, 2$ .

| Step | Direction | Message                    | Comments                                                                                                                                                                                  |
|------|-----------|----------------------------|-------------------------------------------------------------------------------------------------------------------------------------------------------------------------------------------|
| 1    | SS        |                            | MS in active state (U10) of a call and when:<br>k=1, Channel Type = TCH/H;<br>k=2, Channel Type = TCH/F.<br>Trigger the MS to initiate an uplink packet transfer containing 10kB of data. |
| 2    | MS        |                            |                                                                                                                                                                                           |
| 3    | MS->SS    | DTM REQUEST                | When:<br>k=1, Timeslot = N;<br>k=2, Timeslot = (N ± 1) MOD 8.                                                                                                                             |
| 4    | SS->MS    | PACKET ASSIGNMENT          |                                                                                                                                                                                           |
| 5    | SS<->MS   | { Uplink data transfer }   | Macro<br>This message to be sent before the termination of the macro.<br>When:<br>k=1, Timeslot = N;<br>k=2, Timeslot = (N ± 1) MOD 8.                                                    |
| 6    | SS->MS    | PACKET DOWNLINK ASSIGNMENT |                                                                                                                                                                                           |
| 7    | SS->MS    | RLC DOWNLINK DATA          | S/P Bit =1                                                                                                                                                                                |
| 8    | MS->SS    | PACKET DOWNLINK ACK/NACK   |                                                                                                                                                                                           |
| 9    | SS->MS    | HANDOVER COMMAND           | See specific message contents.<br>Repeated on every burst of the uplink main DCCH until reception of PHYSICAL INFORMATION. Handover Reference as included in the HANDOVER COMMAND.        |
| 10   | MS->SS    | HANDOVER ACCESS            |                                                                                                                                                                                           |
| 11   | SS->MS    | PHYSICAL INFORMATION       |                                                                                                                                                                                           |
| 12   | MS->SS    | HANDOVER COMPLETE          |                                                                                                                                                                                           |
| 13   | SS->MS    | DTM INFORMATION            |                                                                                                                                                                                           |
| 14   | MS->SS    | DTM REQUEST                |                                                                                                                                                                                           |
| 15   | SS->MS    | PACKET ASSIGNMENT          | See specific message contents.<br>Macro - Completion of the 10kB of Data.                                                                                                                 |
| 16   | SS<->MS   | { Uplink data transfer }   |                                                                                                                                                                                           |

## Specific Message Contents

## HANDOVER COMMAND (Step 8):

k=1:

| Information Element                  | Value/remark                        |
|--------------------------------------|-------------------------------------|
| As default message contents, except: |                                     |
| Channel Description                  |                                     |
| - Timeslot Number                    | N (chosen arbitrarily)              |
| - Channel Type                       | TCH/H                               |
| Cell Description                     | Default values from Cell B          |
| Synchronization Indication           |                                     |
| - Report Observed Time Difference    | Shall not be included.              |
| - Synchronization Indication         | "Non synchronized".                 |
| - Normal Cell Indication             | Ignore out of range timing advance. |

k=2:

| Information Element                  | Value/remark                        |
|--------------------------------------|-------------------------------------|
| As default message contents, except: |                                     |
| Channel Description                  |                                     |
| - Timeslot Number                    | N (chosen arbitrarily)              |
| Cell Description                     | Default values from Cell B          |
| Synchronization Indication           |                                     |
| - Report Observed Time Difference    | Shall not be included.              |
| - Synchronization Indication         | "Non synchronized".                 |
| - Normal Cell Indication             | Ignore out of range timing advance. |

## PACKET ASSIGNMENT (Step 14):

k=1:

| Information Element                                                                                                                | Value/remark      |
|------------------------------------------------------------------------------------------------------------------------------------|-------------------|
| As default message contents except:<br>RR Packet Uplink Assignment IE<br>- TIMESLOT_ALLOCATION<br>RR Packet Downlink Assignment IE | N<br>Not included |

k=2:

| Information Element                                                                                                                | Value/remark                  |
|------------------------------------------------------------------------------------------------------------------------------------|-------------------------------|
| As default message contents except:<br>RR Packet Uplink Assignment IE<br>- TIMESLOT_ALLOCATION<br>RR Packet Downlink Assignment IE | (N ± 1) MOD 8<br>Not included |

### 47.3.1.3.2 Handover to same routeing area whilst in DTM with both DL & UL TBFs / Abnormal case / Handover Failure

#### 47.3.1.3.2.1 Conformance requirements

If a lower layer failure happens on the new channel before the HANDOVER COMPLETE message has been sent, the MS deactivates the new channels, reactivates the old channels, reconnects the TCHs if any and triggers the establishment of the main signalling link. It then sends a HANDOVER FAILURE message on the main signalling link and resumes normal operation as if no handover attempt had occurred.

#### References

3GPP TS 04.18/44.018, sub-clause 3.4.4.4

#### 47.3.1.3.2.2 Test purpose

To verify that if an error occurs when attempting handover to a different cell, the MS shall abort all CS operations in the new cell and successfully attempt to re-establish CS and uplink PS resources in the old cell.

#### 47.3.1.3.2.3 Method of test

#### Initial Conditions

System Simulator:

1 cell, DTM supported, default parameters

Mobile Station:

The MS is in the active state (U10) of a call on Timeslot N (chosen arbitrarily) of cell A and has the PDP context 1 activated.

#### Related PICS/PIXIT Statement(s)

- DTM Multislot Class 1;
- DTM Multislot Class 5;
- DTM Multislot Class 9.

## Test Procedure

After the MS is in DTM with both uplink and downlink TBFs active, the SS initiates the Handover procedure. If the SS does not accept the MS on the new channel, the MS shall revert back to the original channel in the old cell. The MS shall then send a HANDOVER FAILURE message on the main DCCH in the old cell. The MS then shall request the establishment of an uplink TBF with the Packet Request procedure and the SS assigns an uplink TBF followed by a downlink TBF.

MS of type DTM Multislot class 1 shall follow only complete test for  $k=1$ , whereas MSs of types DTM Multislot class 5 or 9 shall complete testing for  $k=1$  and  $k=2$ .

## Maximum Duration of Test

5 minutes

## Expected Sequence

The test sequence is repeated for  $k = 1, 2$ .

| Step | Direction | Message                    | Comments                                                                                                                                                                                        |
|------|-----------|----------------------------|-------------------------------------------------------------------------------------------------------------------------------------------------------------------------------------------------|
| 1    | SS        |                            | MS in active state (U10) of a call and when:<br>$k=1$ , Channel Type = TCH/H;<br>$k=2$ , Channel Type = TCH/F.<br>Trigger the MS to initiate an uplink packet transfer containing 10kB of data. |
| 2    | MS        |                            |                                                                                                                                                                                                 |
| 3    | MS->SS    | DTM REQUEST                | When:<br>$k=1$ , Timeslot = N;<br>$k=2$ , Timeslot = $T = (N \pm 1) \text{ MOD } 8$ .<br>Macro – Transmitting 10kB of data.                                                                     |
| 4    | SS->MS    | PACKET ASSIGNMENT          |                                                                                                                                                                                                 |
| 5    | SS<->MS   | { Uplink data transfer }   | This message to be sent before the termination of the macro.<br>When:<br>$k=1$ , Timeslot = N;<br>$k=2$ , Timeslot = T.<br>S/P bit = 1                                                          |
| 6    | SS->MS    | PACKET DOWNLINK ASSIGNMENT |                                                                                                                                                                                                 |
| 7    | SS->MS    | RLC DOWNLINK DATA          | See specific message contents.<br>Handover Reference as included in the HANDOVER COMMAND. Message repeated multiple times.                                                                      |
| 8    | MS->SS    | PACKET DOWNLINK ACK/NACK   |                                                                                                                                                                                                 |
| 9    | SS->MS    | HANDOVER COMMAND           |                                                                                                                                                                                                 |
| 10   | MS->SS    | HANDOVER ACCESS            |                                                                                                                                                                                                 |
| 11   | MS->SS    | HANDOVER FAILURE           | See specific message contents.<br>Macro - Completion of the 10kB of Data.                                                                                                                       |
| 12   | MS->SS    | DTM REQUEST                |                                                                                                                                                                                                 |
| 13   | SS->MS    | PACKET ASSIGNMENT          |                                                                                                                                                                                                 |
| 14   | SS<->MS   | { Uplink data transfer }   |                                                                                                                                                                                                 |

## Specific Message Contents

### HANDOVER COMMAND (Step 8):

$k=1$ :

| Information Element                  | Value/remark                                  |
|--------------------------------------|-----------------------------------------------|
| As default message contents, except: |                                               |
| Channel Description                  |                                               |
| - Timeslot Number                    | $(N + 4) \text{ MOD } 8$ (chosen arbitrarily) |
| - Channel Type                       | TCH/H                                         |
| Cell Description                     | Default values from Cell B                    |
| Synchronization Indication           |                                               |
| - Report Observed Time Difference    | Shall not be included.                        |
| - Synchronization Indication         | "Non synchronized".                           |
| - Normal Cell Indication             | Ignore out of range timing advance.           |

$k=2$ :



| Information Element                                                                                                                                                                                                                 | Value/remark                                                                                                                                                 |
|-------------------------------------------------------------------------------------------------------------------------------------------------------------------------------------------------------------------------------------|--------------------------------------------------------------------------------------------------------------------------------------------------------------|
| As default message contents, except:<br>Channel Description<br>- Timeslot Number<br>Cell Description<br>Synchronization Indication<br>- Report Observed Time Difference<br>- Synchronization Indication<br>- Normal Cell Indication | (N + 4) MOD 8 (chosen arbitrarily)<br>Default values from Cell B<br><br>Shall not be included.<br>"Non synchronized".<br>Ignore out of range timing advance. |

#### PACKET ASSIGNMENT (Step 12):

k=1:

| Information Element                                                                                                                | Value/remark      |
|------------------------------------------------------------------------------------------------------------------------------------|-------------------|
| As default message contents except:<br>RR Packet Uplink Assignment IE<br>- TIMESLOT_ALLOCATION<br>RR Packet Downlink Assignment IE | N<br>Not included |

k=2:

| Information Element                                                                                                                | Value/remark      |
|------------------------------------------------------------------------------------------------------------------------------------|-------------------|
| As default message contents except:<br>RR Packet Uplink Assignment IE<br>- TIMESLOT_ALLOCATION<br>RR Packet Downlink Assignment IE | T<br>Not included |

### 47.3.3 Handover to different routing area whilst in DTM

#### 47.3.3.1 Handover to different routing area whilst in DTM / Performed on TBFs

##### 47.3.3.1.1 Handover to different routing area whilst in DTM / Performed on TBFs / RAU complete before CS release

###### 47.3.3.1.1.1 Conformance requirements

In dedicated mode or dual transfer mode, an intercell or an intracell change of channel can be requested by the network RR sublayer. This change may be performed through the handover procedure.

Upon receipt of the HANDBOVER COMMAND message, the mobile station initiates, the release of link layer connections, disconnects the physical channels (including the packet resources, if in class A mode of operation), commands the switching to the assigned channels and initiates the establishment of lower layer connections (this includes the activation of the channels, their connection and the establishment of the data links).

In, GSM, user data transmission in the MS shall be suspended during the routing area updating procedure; user data reception shall be possible.

#### References

3GPP TS 04.18/44.018 sub-clause 3.4.4

3GPP TS 24.008 sub-clause 4.7.5

###### 47.3.3.1.1.2 Test purpose

To verify that a MS in DTM can complete Handover to a cell in a different routing area, where the RA update procedure is performed on TBFs, before the CS resources are released.

## 47.3.3.1.1.3 Method of test

## Initial Conditions

## System Simulator:

2 cells, A and B with same LAI but different RAI, both supporting DTM and with default parameters.

## Mobile Station:

The MS is in the active state (U10) of a call, on Timeslot N (chosen arbitrarily) of cell A, with a TMSI and P-TMSI allocated and the PDP context 1 activated but no allocated TBFs.

## Related PICS/PIXIT Statement(s)

- DTM Multislot Class 1;
- DTM Multislot Class 5;
- DTM Multislot Class 9.

## Test Procedure

A MS in dedicated mode with an active CS call is triggered to establish an uplink TBF. The MS sends a DTM REQUEST message appealing for uplink resources. Upon receiving the DTM request message the SS allocates uplink resources. Once the MS has entered DTM and has had at least ten RLC data blocks acknowledged, the SS sends a HANDOVER COMMAND message to the MS and completes the Handover procedure to a cell in the new RA. The Handover procedure is complete by the MS sending a HANDOVER COMPLETE message to the SS. Once the Handover procedure is complete the SS sends the MS a DTM INFORMATION message, providing the MS with the minimum information required to establish packet resources with the cell. The MS having received the DTM INFORMATION message indicating DTM support in the current cell, initiates the RA Update procedure. The RAU procedure is initiated by sending the ROUTING AREA UPDATE REQUEST message, encapsulated in GTTP, on the main DCCH. The SS completes the RA Update procedure by returning a ROUTING AREA UPDATE ACCEPT message on the main DCCH without re-allocating the P-TMSI. The MS can then again initiate the establishment of an uplink TBF.

MS of type DTM Multislot class 1 shall follow only complete test for  $k=1$ , whereas MSs of types DTM Multislot class 5 or 9 shall complete testing for  $k=1$  and  $k=2$ .

## Maximum Duration of Test

5 minutes

## Expected Sequence

The test sequence is repeated for  $k = 1, 2$ .

| Step | Direction | Message                  | Comments                                                                                                                                                                                                                                                                                                                                                                                                                                                                                                                                                                                                      |
|------|-----------|--------------------------|---------------------------------------------------------------------------------------------------------------------------------------------------------------------------------------------------------------------------------------------------------------------------------------------------------------------------------------------------------------------------------------------------------------------------------------------------------------------------------------------------------------------------------------------------------------------------------------------------------------|
| 1    | SS        |                          | MS in active state (U10) of a call and when:<br>k=1, Channel Type = TCH/H;<br>k=2, Channel Type = TCH/F.<br>Trigger the MS to initiate an uplink packet transfer containing 10kB of data.                                                                                                                                                                                                                                                                                                                                                                                                                     |
| 2    | MS        |                          |                                                                                                                                                                                                                                                                                                                                                                                                                                                                                                                                                                                                               |
| 3    | MS->SS    | DTM REQUEST              | Macro – Transmitting 10kB of Data.<br>This message to be sent before the termination of the macro.<br>See specific message contents.<br>Repeated on every burst of the uplink main DCCH until reception of PHYSICAL INFORMATION. Handover Reference as included in the HANDOVER COMMAND. Sent after reception of n HANDOVER ACCESS messages. See specific message contents.<br>It shall contain a ROUTING AREA UPDATE REQUEST message<br>It contains a ROUTING AREA UPDATE ACCEPT message.<br>Does not allocate MS a new P-TMSI.<br>See specific message contents.<br>Macro - Completion of the 10kB of Data. |
| 4    | SS->MS    | PACKET ASSIGNMENT        |                                                                                                                                                                                                                                                                                                                                                                                                                                                                                                                                                                                                               |
| 5    | SS<->MS   | { Uplink data transfer } |                                                                                                                                                                                                                                                                                                                                                                                                                                                                                                                                                                                                               |
| 6    | SS->MS    | HANDOVER COMMAND         |                                                                                                                                                                                                                                                                                                                                                                                                                                                                                                                                                                                                               |
| 7    | MS->SS    | HANDOVER ACCESS          |                                                                                                                                                                                                                                                                                                                                                                                                                                                                                                                                                                                                               |
| 8    | SS->MS    | PHYSICAL INFORMATION     |                                                                                                                                                                                                                                                                                                                                                                                                                                                                                                                                                                                                               |
| 9    | MS->SS    | HANDOVER COMPLETE        |                                                                                                                                                                                                                                                                                                                                                                                                                                                                                                                                                                                                               |
| 10   | SS->MS    | DTM INFORMATION          |                                                                                                                                                                                                                                                                                                                                                                                                                                                                                                                                                                                                               |
| 11   | MS->SS    | GPRS INFORMATION         |                                                                                                                                                                                                                                                                                                                                                                                                                                                                                                                                                                                                               |
| 12   | SS->MS    | GPRS INFORMATION         |                                                                                                                                                                                                                                                                                                                                                                                                                                                                                                                                                                                                               |
| 13   | MS->SS    | DTM REQUEST              |                                                                                                                                                                                                                                                                                                                                                                                                                                                                                                                                                                                                               |
| 14   | SS->MS    | PACKET ASSIGNMENT        |                                                                                                                                                                                                                                                                                                                                                                                                                                                                                                                                                                                                               |
| 15   | SS<->MS   | { Uplink data transfer } |                                                                                                                                                                                                                                                                                                                                                                                                                                                                                                                                                                                                               |

### Specific Message Contents

#### PACKET ASSIGNMENT (Step 4):

k=1:

| Information Element                                                                                                                | Value/remark          |
|------------------------------------------------------------------------------------------------------------------------------------|-----------------------|
| As default message contents except:<br>RR Packet Uplink Assignment IE<br>RR Packet Downlink Assignment IE<br>- TIMESLOT_ALLOCATION | Not included<br><br>N |

k=2:

| Information Element                                                                                                                | Value/remark                      |
|------------------------------------------------------------------------------------------------------------------------------------|-----------------------------------|
| As default message contents except:<br>RR Packet Uplink Assignment IE<br>RR Packet Downlink Assignment IE<br>- TIMESLOT_ALLOCATION | Not included<br><br>(N ± 1) MOD 8 |

#### HANDOVER COMMAND (Step 6):

k=1:

| Information Element                                                                                                                                                                                                               | Value/remark                                                                                                                 |
|-----------------------------------------------------------------------------------------------------------------------------------------------------------------------------------------------------------------------------------|------------------------------------------------------------------------------------------------------------------------------|
| As default message contents, except:<br>Channel Description<br>- Timeslot Number<br>- Channel Type<br>Synchronisation Indication<br>- Report Observed Time Difference<br>- Synchronization Indication<br>- Normal Cell Indication | N' (chosen arbitrarily)<br>TCH/H<br><br>Shall not be included.<br>"Non synchronized".<br>Ignore out of range timing advance. |

k=2:

| Information Element                                                                                                                                                                                                               | Value/remark                                                                                                                 |
|-----------------------------------------------------------------------------------------------------------------------------------------------------------------------------------------------------------------------------------|------------------------------------------------------------------------------------------------------------------------------|
| As default message contents, except:<br>Channel Description<br>- Timeslot Number<br>- Channel Type<br>Synchronisation Indication<br>- Report Observed Time Difference<br>- Synchronization Indication<br>- Normal Cell Indication | N' (chosen arbitrarily)<br>TCH/F<br><br>Shall not be included.<br>"Non synchronized".<br>Ignore out of range timing advance. |

PACKET ASSIGNMENT (Step 14):

k=1:

| Information Element                                                                                                                | Value/remark           |
|------------------------------------------------------------------------------------------------------------------------------------|------------------------|
| As default message contents except:<br>RR Packet Uplink Assignment IE<br>RR Packet Downlink Assignment IE<br>- TIMESLOT_ALLOCATION | Not included<br><br>N' |

k=2:

| Information Element                                                                                                                | Value/remark                       |
|------------------------------------------------------------------------------------------------------------------------------------|------------------------------------|
| As default message contents except:<br>RR Packet Uplink Assignment IE<br>RR Packet Downlink Assignment IE<br>- TIMESLOT_ALLOCATION | Not included<br><br>(N' ± 1) MOD 8 |

#### 47.3.3.1.2 Handover to different routing area whilst in DTM / Performed on TBFs / CS release before RAU complete

##### 47.3.3.1.2.1 Conformance requirements

In dedicated mode or dual transfer mode, an intercell or an intracell change of channel can be requested by the network RR sublayer. This change may be performed through the handover procedure.

Upon receipt of the HANOVER COMMAND message, the mobile station initiates, the release of link layer connections, disconnects the physical channels (including the packet resources, if in class A mode of operation), commands the switching to the assigned channels and initiates the establishment of lower layer connections (this includes the activation of the channels, their connection and the establishment of the data links).

In, GSM, user data transmission in the MS shall be suspended during the routing area updating procedure; user data reception shall be possible.

##### References

3GPP TS 04.18/44.018 sub-clause 3.4.4

3GPP TS 24.008 sub-clause 4.7.5

##### 47.3.3.1.2.2 Test purpose

To verify that a MS in DTM can complete the Handover procedure to a cell in a different routing area, where the RA update is performed on TBFs, but the CS resources are released before the completion of the update. The MS then has to complete the update on new TBFs.

## 47.3.3.1.2.3 Method of test

## Initial Conditions

## System Simulator:

2 cells, A and B with same LAI but different RAI, both supporting DTM, PBCCH and with default parameters.

## Mobile Station:

The MS is in the active state (U10) of a call, on Timeslot N of cell A, with a TMSI and P-TMSI allocated and the PDP context 1 activated but no allocated TBFs.

## Related PICS/PIXIT Statement(s)

- DTM Multislot Class 1;
- DTM Multislot Class 5;
- DTM Multislot Class 9.

## Test Procedure

A MS in dedicated mode with an active CS call is triggered to establish an uplink TBF. The MS sends a DTM REQUEST message appealing for uplink resources. Upon receiving the DTM request message the SS allocates uplink resources. Once the MS has entered DTM and has had at least ten RLC data blocks acknowledged, the SS sends a HANDOVER COMMAND message to the MS and completes the Handover procedure to a cell in a new RA. The Handover procedure is completed by the MS sending a HANDOVER COMPLETE message to the SS. Once the Handover procedure is complete the SS sends the MS a DTM INFORMATION message, providing the MS with the minimum information required to establish packet resources with the cell. The MS having received the DTM INFORMATION message indicating DTM support in the current cell, initiates the RA Update procedure. The RA Update procedure is initiated by the MS sending the ROUTING AREA UPDATE REQUEST message, encapsulated in GTTP, on the main DCCH. The SS then releases the CS connection to the MS and allocates downlink PS resources to the MS with an PACKET DOWNLINK ASSIGNMENT message. The SS then completes the RAU procedure by sending the RAU ACCEPT message to the MS, allowing the MS to request uplink PS resources.

MS of type DTM Multislot class 1 shall follow only complete test for  $k=1$ , whereas MSs of types DTM Multislot class 5 or 9 shall complete testing for  $k=1$  and  $k=2$ .

## Maximum Duration of Test

5 minutes

## Expected Sequence

The test sequence is repeated for  $k = 1,2$ .

| Step | Direction | Message                                        | Comments                                                                                                                                                                                                                                                                                                   |
|------|-----------|------------------------------------------------|------------------------------------------------------------------------------------------------------------------------------------------------------------------------------------------------------------------------------------------------------------------------------------------------------------|
| 1    | SS        |                                                | MS in active state (U10) of a call and when:<br>k=1, Channel Type = TCH/H;<br>k=2, Channel Type = TCH/F.<br>Trigger the MS to initiate an uplink packet transfer containing 10kB of data.                                                                                                                  |
| 2    | MS        |                                                |                                                                                                                                                                                                                                                                                                            |
| 3    | MS->SS    | DTM REQUEST                                    | Macro – Transmitting 10kB of Data<br>See specific message contents.<br>Repeated on every burst of the uplink main DCCH until reception of PHYSICAL INFORMATION. Handover Reference as included in the HANDOVER COMMAND. Sent after reception of n HANDOVER ACCESS messages. See specific message contents. |
| 4    | SS->MS    | PACKET ASSIGNMENT                              |                                                                                                                                                                                                                                                                                                            |
| 5    | SS<->MS   | { Uplink data transfer }                       |                                                                                                                                                                                                                                                                                                            |
| 6    | SS->MS    | HANDOVER COMMAND                               |                                                                                                                                                                                                                                                                                                            |
| 7    | MS->SS    | HANDOVER ACCESS                                |                                                                                                                                                                                                                                                                                                            |
| 8    | SS->MS    | PHYSICAL INFORMATION                           |                                                                                                                                                                                                                                                                                                            |
| 9    | MS->SS    | HANDOVER COMPLETE                              |                                                                                                                                                                                                                                                                                                            |
| 10   | SS->MS    | DTM INFORMATION                                | It shall contain a ROUTING AREA UPDATE REQUEST message.                                                                                                                                                                                                                                                    |
| 11   | MS->SS    | GPRS INFORMATION                               |                                                                                                                                                                                                                                                                                                            |
| 12   | SS->MS    | CHANNEL RELEASE                                |                                                                                                                                                                                                                                                                                                            |
| 13   |           |                                                | The TCH is released.<br>A downlink TBF is then established to allow the RAU ACCEPT message to be returned the MS.                                                                                                                                                                                          |
| 14   | SS->MS    | ROUTING AREA UPDATE ACCEPT                     | Does not allocate MS a new P-TMSI.                                                                                                                                                                                                                                                                         |
| 15   |           | { Uplink dynamic allocation two phase access } | Macro                                                                                                                                                                                                                                                                                                      |
| 16   | SS<->MS   | { Uplink data transfer }                       | Macro - Completion of the 10kB of Data.                                                                                                                                                                                                                                                                    |

### Specific Message Contents

#### PACKET ASSIGNMENT (Step 4):

k=1:

| Information Element                                                                                                                | Value/remark          |
|------------------------------------------------------------------------------------------------------------------------------------|-----------------------|
| As default message contents except:<br>RR Packet Uplink Assignment IE<br>RR Packet Downlink Assignment IE<br>- TIMESLOT_ALLOCATION | Not included<br><br>N |

k=2:

| Information Element                                                                                                                | Value/remark                      |
|------------------------------------------------------------------------------------------------------------------------------------|-----------------------------------|
| As default message contents except:<br>RR Packet Uplink Assignment IE<br>RR Packet Downlink Assignment IE<br>- TIMESLOT_ALLOCATION | Not included<br><br>(N ± 1) MOD 8 |

#### HANDOVER COMMAND (Step 6):

k=1:

| Information Element                                                                                                                                                                                                               | Value/remark                                                                                                                 |
|-----------------------------------------------------------------------------------------------------------------------------------------------------------------------------------------------------------------------------------|------------------------------------------------------------------------------------------------------------------------------|
| As default message contents, except:<br>Channel Description<br>- Timeslot Number<br>- Channel Type<br>Synchronisation Indication<br>- Report Observed Time Difference<br>- Synchronization Indication<br>- Normal Cell Indication | N' (chosen arbitrarily)<br>TCH/H<br><br>Shall not be included.<br>"Non synchronized".<br>Ignore out of range timing advance. |

k=2:

| Information Element                                                                                                                                                                                                               | Value/remark                                                                                                                 |
|-----------------------------------------------------------------------------------------------------------------------------------------------------------------------------------------------------------------------------------|------------------------------------------------------------------------------------------------------------------------------|
| As default message contents, except:<br>Channel Description<br>- Timeslot Number<br>- Channel Type<br>Synchronisation Indication<br>- Report Observed Time Difference<br>- Synchronization Indication<br>- Normal Cell Indication | N' (chosen arbitrarily)<br>TCH/F<br><br>Shall not be included.<br>"Non synchronized".<br>Ignore out of range timing advance. |

---

48      Void

---

49      Void

---

## 50      EGPRS Default Conditions, Message Contents and Macros

The following clause 50 details default conditions, messages and macros that shall be used for the EGPRS test cases. These conditions, messages and macros are derived from the "GPRS default conditions, message contents and macros" (see clause 40). In the following subclauses only those parameters are listed which deviate from the "GPRS default conditions, message contents and macros".

Where values have not been specified the equivalent overall GPRS default values (see subclause 40.1) should be used. If values need to be removed from the overall GPRS defaults then these should be specified as 'OMITTED'.

In case of ambiguity EGPRS settings take precedence over GPRS settings.

### 50.1      EGPRS Default Test Conditions

Since GPRS and EGPRS make use of the same channel combinations subclause 40.1 applies to both GPRS and EGPRS.

### 50.2      EGPRS Default Message Contents.

#### 50.2.1      EGPRS System Information Messages

##### 50.2.1.1      Cell A

The EGPRS system information messages for cell A are identical to the corresponding GPRS system information messages for cell A (see subclause 40.2.1.1) with the following exception in the tables given below. In these tables only the information elements (IE's) are listed differing in specific EGPRS bit fields from the corresponding GPRS IE's.

NOTE: In this subclause all information element values are in binary. Numeric values written within quotes are in decimal.

## 50.2.1.1.1 Contents of information elements in SYSTEM INFORMATION TYPE 13 message

|                                 |                                                                             |
|---------------------------------|-----------------------------------------------------------------------------|
| SI 13 Rest Octets               | For PBCCH present case                                                      |
| -                               | H (SI 13 Rest Octets are not spare)                                         |
| - BCCH_CHANGE_MARK              | 000                                                                         |
| - SI_CHANGE_FIELD               | 0 Update of unspecified message                                             |
| - {0 1                          | GPRS Mobile Allocation IE present                                           |
| - SI13 CHANGE MARK              | 00                                                                          |
| -HSN                            | 000000 Sequence 0                                                           |
| -{0 1<RFL number list>}         | 0 Number list not present                                                   |
| -{0                             | 0 using MA BITMAP                                                           |
| -MA_LENGTH                      | 000101                                                                      |
| -MA_BITMAP}                     | 001111 4 belonging                                                          |
| - {0   1                        | 1 (PBCCH present in cell)                                                   |
| - PSI1_REPEAT_PERIOD            | 0010 PSI1repeat period = 3 multiframes                                      |
| - PBCCH Description             |                                                                             |
| - Pb                            | 0110 (-12 dB)                                                               |
| - TSC                           | 101                                                                         |
| - TN                            | 100 Timeslot 4                                                              |
| - {00   01   1                  | 1 MAIO                                                                      |
| MAIO}}                          | 0010                                                                        |
| - spare padding                 | Spare Padding                                                               |
| SI 13 Rest Octets               | Only applicable in Testcases specified                                      |
| -                               | PBCCH not present                                                           |
| - BCCH_CHANGE_MARK              | H (SI 13 Rest Octets are not spare)                                         |
| - SI_CHANGE_FIELD               | 000                                                                         |
| - {0 1                          | 0 Update of unspecified message                                             |
| - SI13 CHANGE MARK              | GPRS Mobile Allocation IE present                                           |
| -HSN                            | 00                                                                          |
| -{0 1<RFL number list>}         | 000000 Sequence 0                                                           |
| -{0                             | 0 Number list not present                                                   |
| -MA_LENGTH                      | 0 using MA BITMAP                                                           |
| -MA_BITMAP}                     | 000101                                                                      |
| - {0   1                        | 001111 4 belonging                                                          |
| - RAC                           | 0 (PBCCH not present in cell)                                               |
| -SPGC_CCCH_SUP                  | 00000101(Binary)                                                            |
| -PRIORITY_ACCESS_THR            | 1 supported                                                                 |
| -NETWORK_CONTROL_ORDER          | 11 PA allowed for priority level 1 to 4                                     |
| -GPRS Cell Options              | 00 NCO                                                                      |
| -NETWORK_MODE OF OPERATION      | Present                                                                     |
| -T3168                          | NMO 1                                                                       |
| -T3192                          | 2 seconds                                                                   |
| -DRX_TIMER_MAX                  | 1.5 seconds                                                                 |
| -ACCESS_BURST_TYPE              | 000 Non-DRX not supported                                                   |
| -CONTROL_ACK_TYPE               | 1 Use 11 bits access burst                                                  |
| -BS_CV_MAX                      | 1 RLC/MAC control block                                                     |
| -PAN_DEC                        | 0111 value 7                                                                |
| -PAN_INC                        | 011 value 3                                                                 |
| -PAN_MAX                        | 011 value 3                                                                 |
| Extension Information           | 010 Max value for counter N3102=12                                          |
| - Extension length              | 000111                                                                      |
| - {0 1 <Extension Information>} | 1 EGPRS supported by the cell.                                              |
| - EGPRS_PACKET_CHANNEL_REQUEST  | 0 Use of EGPRS PACKET CHANNEL REQUEST_message for uplink TBF establishment. |
| - BEP_PERIOD                    | 0110                                                                        |
| - PFC_FEATURE_MODE              | 0 Packet Flow Context Procedures not supported                              |
| - DTM_SUPPORT                   | 0 Cell does not support DTM procedures.                                     |
| - CCN_ACTIVE                    | 0 CCN (network assisted cell change) disabled in cell.                      |
| - NW_EXT_UTBF                   | 0 Extended uplink TBF mode not supported by network.                        |
| - BSS_PAGING_COORDINATION       | 0 Circuit-Switched paging coordination not supported in cell                |
| -GPRS Power Control Parameters  | Present                                                                     |
| -ALPHA                          | 0000 Alpha = 0.0                                                            |



|                |               |          |
|----------------|---------------|----------|
| -T_AVG_W       | 01100         | value 12 |
| -T_AVG_T       | 01100         | value 12 |
| -PC_MEAS_CHAN  | 0             | BCCH     |
| -N_AVG_I       | 0111          | value 7  |
| -spare padding | Spare Padding |          |

### 50.2.1.2 Cell B

The EGPRS system information messages for cell B are identical to the corresponding GPRS system information messages for cell B. Therefore system information messages for cell B shall be used as specified for GPRS, see subclause 40.1.2.1.2.

## 50.2.2 EGPRS Packet System Information messages

### 50.2.2.1 Cell A

This subclause contains default sets of PSI message contents for two GSM EGPRS neighbour cells followed by default sets of PSI message contents for two DCS EGPRS neighbour cells. All cells are operating with channel combination xi).

The EGPRS PSI message contents for the GSM and DCS EGPRS neighbour cells are identical to the GSM and DCS GPRS PSI message contents (see subclause 40.2.2) with the following exception in the tables given below. In these tables only the information elements (IE's) are listed differing in specific EGPRS bit fields from the corresponding GPRS IE's.

NOTE: In this subclause all information element values are in binary. Numeric values written within quotes are in decimal.

#### 50.2.2.1.1 PACKET SYSTEM INFORMATION TYPE 1 (EGPRS)

|                                 |                                                                             |
|---------------------------------|-----------------------------------------------------------------------------|
| GPRS Cell Options               |                                                                             |
| - NMO                           | 00 Network Mode 1                                                           |
| - T3168                         | 011 2 seconds                                                               |
| - T3192_VALUE                   | 010 1.5 seconds                                                             |
| - DRX_TIMER_MAX                 | 001 1 second                                                                |
| - ACCESS_BURST_TYPE             | 1 11 bit access burst                                                       |
| - CONTROL_ACK_TYPE              | 1 RLC/MAC Control block                                                     |
| - BS_CV_MAX                     | 0111                                                                        |
| { PAN parameters}               | 1 PAN parameters present                                                    |
| - PAN_DEC                       | 001                                                                         |
| - PAN_INC                       | 001                                                                         |
| - PAN_MAX                       | 000                                                                         |
| Extension Information           |                                                                             |
| - Extension length              | 000111                                                                      |
| - {0 1 <Extension Information>} | 1 EGPRS supported by the cell.                                              |
| - EGPRS_PACKET_CHANNEL_REQUEST  | 0 Use of EGPRS PACKET CHANNEL REQUEST_message for uplink TBF establishment. |
| - BEP_PERIOD                    | 0110                                                                        |
| - PFC_FEATURE_MODE              | 0 Packet Flow Context Procedures not supported                              |
| - DTM_SUPPORT                   | 0 Cell does not support DTM procedures.                                     |
| - CCN_ACTIVE                    | 0 CCN (network assisted cell change) disabled in cell.                      |
| - NW_EXT_UTBF                   | 0 Extended uplink TBF mode not supported by network.                        |
| - BSS_PAGING_COORDINATION       | 0 Circuit-Switched paging coordination not supported in cell                |
| - spare padding                 | Spare Padding                                                               |

### 50.2.2.2 Cell B

The EGPRS packet system information messages for cell B are identical to the corresponding EGPRS packet system information messages for cell A (see subclause 50.2.2.1) with the exceptions given in subclause 40.2.2.2 Cell B for GPRS.

### 50.2.3 EGPRS default contents of Layer 2 messages

The EGPRS default contents of Layer 2 messages are identical to the GPRS default contents of Layer 2 messages (see subclause 40.1.2.3) with the following exception in the tables given below. In these tables only those layer 2 messages are listed differing in specific EGPRS information elements (IE's) from the corresponding GPRS IE's.

NOTE: In this subclause all information element values are in binary. Numeric values written within quotes are in decimal.

## 50.2.3.1 PACKET UPLINK ASSIGNMENT message

|                                       |                                                                                                                                                          |
|---------------------------------------|----------------------------------------------------------------------------------------------------------------------------------------------------------|
| MESSAGE_TYPE                          | 001010                                                                                                                                                   |
| PAGE_MODE                             | 00 Normal Paging                                                                                                                                         |
| Persistence Level                     | 1 Persistence Level Present                                                                                                                              |
| - PERSISTENCE_LEVEL                   | 0000                                                                                                                                                     |
| Packet Request Reference              | 111 Packet Request Reference Present                                                                                                                     |
| - RANDOM_ACCESS_INFORMATION value     | Same as received value from the Packet Channel Request.                                                                                                  |
| - FRAME_NUMBER                        | FN in which the Packet Channel Request was received.                                                                                                     |
| {0 1 Message escape bit}              | 1                                                                                                                                                        |
| {00 EGPRS message contents}           | 00 EGPRS messages contents present                                                                                                                       |
| - {0 1 CONTENTION_RESOLUTION_TLLI}    | 0 not present                                                                                                                                            |
| - {0 1 COMPACT reduced MA}            | 0 reduced COMPACT Mobile Allocation list not present                                                                                                     |
| - EGPRS Modulation and Coding Scheme  | Dependant upon test case                                                                                                                                 |
| - Resegment                           | 1 Resegmentation on uplink retransmissions allowed (type I ARQ)                                                                                          |
| - EGPRS Window Size                   | Dependant upon test case                                                                                                                                 |
| - {0 1 Access Technologies Request}   | 0 Access technologie Request Info not present                                                                                                            |
| - ARAC RETRANSMISSION REQUEST         | 0 retransmission of an ADDITIONAL MS RADIO ACCESS CAPABILITIES message is not requested                                                                  |
| TLLI_BLOCK_CHANNEL_CODING             | 1                                                                                                                                                        |
| {0 1 BEP_PERIOD2}                     | 0 BEP_PERIOD2 not present                                                                                                                                |
| Timing Advance value                  | 0 Timing Advance Value not present                                                                                                                       |
| Timing Advance Index                  | 1 Timing Advance Index present                                                                                                                           |
| -TIMING_ADVANCE_INDEX                 | 0011                                                                                                                                                     |
| -TIMING_ADVANCE_TIMESLOT_NUMBER       | 010                                                                                                                                                      |
| {0 1 Packet Extended Timing Advance}  | 0 Packet Extended TA for GSM 400 not present                                                                                                             |
| {0 1<Frequency Parameters>}           | 1 (Frequency Parameters present)                                                                                                                         |
| - Frequency Parameters                |                                                                                                                                                          |
| - TSC                                 | 011                                                                                                                                                      |
| - ARFCN                               | For GSM 900, 30<br>For DCS 1800 and PCS 1900, 650<br>For GSM 700, 467<br>For GSM 850, 157                                                                |
|                                       | (Alternate frequencies when the PBCCH/PCCCH is using the default frequency hopping parameters:<br><br>For GSM 900, 80<br>For DCS 1800 and PCS 1900, 605) |
| Dynamic Allocation                    | 01 Dynamic Allocation                                                                                                                                    |
| EXTENDED_DYNAMIC_ALLOCATION           | 0 dynamic allocation only                                                                                                                                |
| { 0   1 < P0 > }                      | 0 downlink power control is not used                                                                                                                     |
| USF_GRANULARITY                       | 0 MS shall transmit only one RLC/MAC block                                                                                                               |
| { 0   1 < UPLINK_TFI_ASSIGNMENT > }   | 1 assign uplink TFI                                                                                                                                      |
| - UPLINK_TFI_ASSIGNMENT               | 00100                                                                                                                                                    |
| { 0   1 < RLC_DATA_BLOCKS_GRANTED > } | 0 open-ended TBF                                                                                                                                         |
| { 0   1 < TBF Starting Time > }       | 1 starting time present                                                                                                                                  |
| - TBF_STARTING_TIME                   | indicating (current frame + 250 frames)                                                                                                                  |
| Timeslot Allocation                   | 0 Timeslot Allocation without Power Control Parameters                                                                                                   |
| - { 0   1 < USF_TN0 > }               | 0 USF not assigned                                                                                                                                       |
| - { 0   1 < USF_TN1 > }               | 0 USF not assigned                                                                                                                                       |
| - { 0   1 < USF_TN2 > }               | 0 USF assigned                                                                                                                                           |
| - USF_TN2                             | 011                                                                                                                                                      |
| - { 0   1 < USF_TN3 > }               | 0 USF not assigned                                                                                                                                       |
| - { 0   1 < USF_TN4 > }               | 0 USF not assigned                                                                                                                                       |
| - { 0   1 < USF_TN5 > }               | 0 USF not assigned                                                                                                                                       |
| - { 0   1 < USF_TN6 > }               | 0 USF not assigned                                                                                                                                       |
| - { 0   1 < USF_TN7 > }               | 0 USF not assigned                                                                                                                                       |
| spare padding                         | Spare Padding                                                                                                                                            |

## 50.2.3.2 PACKET DOWNLINK ASSIGNMENT message

|                                                 |                                                                                                |
|-------------------------------------------------|------------------------------------------------------------------------------------------------|
| MESSAGE_TYPE                                    | 000010                                                                                         |
| PAGE_MODE                                       | 00 Normal Paging                                                                               |
| Persistence Level                               | 1 Persistence Level Present                                                                    |
| - PERSISTENCE_LEVEL                             | 0000                                                                                           |
| Referenced Address                              |                                                                                                |
| -                                               | 1 (address is TLLI)                                                                            |
| - TLLI                                          | Same as the value received from MS                                                             |
| MAC_MODE                                        | 00 Dynamic Allocation                                                                          |
| RLC_MODE                                        | 0 Acknowledged mode                                                                            |
| CONTROL_ACK                                     | 0                                                                                              |
| TIMESLOT_ALLOCATION                             | 00100000                                                                                       |
| Timing Advance value                            | 0 Timing Advance Value not present                                                             |
| Timing Advance Index                            | 1 Timing Advance Index present                                                                 |
| -TIMING_ADVANCE_INDEX                           | 0011                                                                                           |
| -TIMING_ADVANCE_TIMESLOT_NUMBER                 | 010                                                                                            |
| {0 1<Frequency Parameters>}                     | 1 (Frequency Parameters present)                                                               |
| - Frequency Parameters                          |                                                                                                |
| - TSC                                           | 011                                                                                            |
| - ARFCN                                         | For GSM 900, 30<br>For DCS 1800 and PCS 1900, 650<br>For GSM 700, 467<br>For GSM 850, 157      |
|                                                 | (Alternate frequencies when the PBCCH/PCCCH is using the default frequency hopping parameters: |
|                                                 | For GSM 900, 80<br>For DCS 1800 and PCS 1900, 605)                                             |
| {0 1<DOWNLINK_TFI_ASSIGNMENT>}                  | 1 (assign downlink TFI)                                                                        |
| - DOWNLINK_TFI_ASSIGNMENT                       | 00011                                                                                          |
| {0 1<Power Control Parameters>}                 | 1 (Power Control Parameters present)                                                           |
| - ALPHA                                         | 0                                                                                              |
| - {0 1<GAMMA_TN0>}                              | 0 (no GAMMA_TN0)                                                                               |
| - {0 1<GAMMA_TN1>}                              | 0 (no GAMMA_TN1)                                                                               |
| - {0 1<GAMMA_TN2>}                              | 0 (GAMMA_TN2 present)                                                                          |
| - GAMMA_TN2                                     | For GSM 700, GSM 850 and GSM 900, +9 dBm<br>For DCS 1800 and PCS 1900, +6 dBm                  |
| - {0 1<GAMMA_TN3>}                              | 0 (no GAMMA_TN3)                                                                               |
| - {0 1<GAMMA_TN4>}                              | 0 (no GAMMA_TN4)                                                                               |
| - {0 1<GAMMA_TN5>}                              | 0 (no GAMMA_TN5)                                                                               |
| - {0 1<GAMMA_TN6>}                              | 0 (no GAMMA_TN6)                                                                               |
| - {0 1<GAMMA_TN7>}                              | 0 (no GAMMA_TN7)                                                                               |
| {0 1<TBF_STARTING_TIME>}                        | 1 (starting time present)                                                                      |
| - TBF_STARTING_TIME                             | indicating (current frame + 10 frames)                                                         |
| {0 1<Measurement Mapping>}                      | 0 (no measurement mapping)                                                                     |
| {null 0 1 Additional contents for Release 1999} | 1 Additional contents for Release 1999 present                                                 |
| - EGPRS Window Size                             | Dependant upon test case                                                                       |
| - LINK_QUALITY_MEASUREMENT_MODE                 | 00 MS reports BEP and interferer meas.                                                         |
| - {0 1 Packet Extended Timing Advance}          | 0 Packet Extended TA for GSM 400 not present                                                   |
| - {0 1 BEP_PERIOD2}                             | 0 BEP_PERIOD2 not present                                                                      |
| Spare padding                                   | Spare Padding                                                                                  |

## 50.2.4 EGPRS Default contents of Layer 3 messages

This subclause contains the default values of L3 messages, which unless indicated otherwise in clause 40 and 50 resp., shall be transmitted by the system simulator and which are required to be received from the MS under test.

The EGPRS default contents of Layer 3 messages are identical to the GPRS default contents of Layer 3 messages (see subclause 40.1.2.3) with the following exception in the tables given below. In these tables only those layer 3 messages are listed differing in specific EGPRS information elements (IE's) from the corresponding GPRS IE's.

NOTE: In this subclause all information element values are in binary. Numeric values written within quotes are in decimal.

50.2.4.1 IMMEDIATE ASSIGNMENT message

|                                                 |                                                                                                                                                                                                   |
|-------------------------------------------------|---------------------------------------------------------------------------------------------------------------------------------------------------------------------------------------------------|
| L2 pseudo length                                | This is the sum of the lengths of all the information elements present in the message except for the IA rest octets and L2 pseudo length IEs. For the default message the L2 pseudo length is 11. |
| Protocol Discriminator                          | RR Management.                                                                                                                                                                                    |
| Skip Indicator                                  | 0000                                                                                                                                                                                              |
| Message Type                                    | 00111111                                                                                                                                                                                          |
| Page Mode                                       |                                                                                                                                                                                                   |
| - Page Mode                                     | Normal Paging.                                                                                                                                                                                    |
| Packet Response Type and Dedicated mode or TBF  |                                                                                                                                                                                                   |
| - Downlink                                      | 0                                                                                                                                                                                                 |
| - T/D                                           | Temporary Block Flow                                                                                                                                                                              |
| - PR Type                                       | Using Packet Channel Description                                                                                                                                                                  |
| Packet Channel Description                      | Dependant upon the test case.                                                                                                                                                                     |
| Request Reference                               | Copy of last received by the SS.                                                                                                                                                                  |
| Timing Advance                                  |                                                                                                                                                                                                   |
| - Timing advance value                          | "30" bit periods.                                                                                                                                                                                 |
| Mobile Allocation                               |                                                                                                                                                                                                   |
| - Length                                        | 0                                                                                                                                                                                                 |
| Starting Time                                   | Not present.                                                                                                                                                                                      |
| IA rest octets                                  |                                                                                                                                                                                                   |
| - Packet Downlink Assignment                    | HH                                                                                                                                                                                                |
| - TLLI                                          | 01 Packet Downlink Assignment present                                                                                                                                                             |
| -                                               | 00000000000000000000000000000001                                                                                                                                                                  |
| - TFI_ASSIGNMENT                                | 1                                                                                                                                                                                                 |
| - RLC_MODE                                      | Any value not used before                                                                                                                                                                         |
| - ALPHA                                         | RLC unacknowledged mode                                                                                                                                                                           |
| - GAMMA                                         | "0.5"                                                                                                                                                                                             |
| - POLLING                                       | For GSM 700, GSM 850 and GSM 900, +9 dBm<br>For DCS 1800 and PCS 1900, +6 dBm                                                                                                                     |
| - TA_VALID                                      | 0 No Packet Control Acknowledgment is required from MS                                                                                                                                            |
| Presence of following bit fields indicate EGPRS | 0 Timing Advance value in TA IE not valid                                                                                                                                                         |
| TBF mode                                        | H EGPRS TBF mode applied                                                                                                                                                                          |
| - EGPRS Window Size                             | Dependant upon test case                                                                                                                                                                          |
| - LINK_QUALITY_MEASUREMENT_MODE                 | 00 MS reports neither BEP nor interferer meas.                                                                                                                                                    |
| - {0 1 BEP_PERIOD2}                             | 0 BEP_PERIOD2 not present                                                                                                                                                                         |
| - spare padding                                 | Spare Padding                                                                                                                                                                                     |

## 50.2.4.2 IMMEDIATE ASSIGNMENT REJECT message

|                                         |                                                                                                |
|-----------------------------------------|------------------------------------------------------------------------------------------------|
| L2 pseudo length                        | 19                                                                                             |
| Protocol Discriminator                  | RR Management.                                                                                 |
| Skip Indicator                          | 0000                                                                                           |
| Message Type                            | 00111010                                                                                       |
| Page Mode                               |                                                                                                |
| - Page Mode                             | Normal Paging.                                                                                 |
| Request Reference 1                     | Copy of last received by the SS                                                                |
| Wait Indication 1                       | 0 seconds.                                                                                     |
| Request Reference 2                     | Not pertaining to the MS under test.                                                           |
| Wait Indication 2                       | 0 seconds.                                                                                     |
| Request Reference 3                     | Not pertaining to the MS under test.                                                           |
| Wait Indication 3                       | 0 seconds.                                                                                     |
| Request Reference 4                     | Not pertaining to the MS under test.                                                           |
| Wait Indication 4                       | 0 seconds.                                                                                     |
| IAR rest octets                         |                                                                                                |
| - { 0   1 < Extended RA 1 : bit (5) > } | 1 coded as the 5 least significant bits of the initiating EGPRS PACKET CHANNEL REQUEST message |
| - { 0   1 < Extended RA 2 : bit (5) > } | 0 Not present.                                                                                 |
| - { 0   1 < Extended RA 3 : bit (5) > } | 0 Not present.                                                                                 |
| - { 0   1 < Extended RA 4 : bit (5) > } | 0 Not present.                                                                                 |
| - spare padding                         | Spare Padding                                                                                  |

## 50.2.4.3 PDCH ASSIGNMENT COMMAND message (downlink)

| Information Element                             | Value/Remarks                                     |
|-------------------------------------------------|---------------------------------------------------|
| Protocol Discriminator                          | RR Management                                     |
| Skip indicator                                  | 0000                                              |
| Message Type                                    | 00101010                                          |
| Description of the Channel, after time          |                                                   |
| - Channel Description                           |                                                   |
| - Channel Type and TDMA offset                  | TCH/F + ACCH's                                    |
| - Timeslot Number                               | Slot 2 <sup>1</sup>                               |
| - Training Sequence Code                        | Same as the BCC                                   |
| - Hopping channel                               | Single RF channel                                 |
| - ARFCN                                         | Same as BCCH carrier                              |
| - RR Packet Downlink Assignment                 |                                                   |
| - LENGTH_IN_OCTETS                              | "400"                                             |
| - MAC_MODE                                      | 00 (Dynamic allocation)                           |
| - RLC_MODE                                      | 1 (RLC unacknowledged mode)                       |
| - TIMESLOT_ALLOCATION                           | Slot 2                                            |
| - Packet Timing Advance                         |                                                   |
| - { 0 1                                         | 1 (TIMING_ADVANCE_VALUE present)                  |
| -<TIMING_ADVANCE_VALUE> }                       |                                                   |
| - TIMING_ADVANCE_VALUE                          | "30" bit periods                                  |
| - { 0 1                                         | 0 (TIMING_ADVANCE_INDEX and                       |
| <TIMING_ADVANCE_INDEX> }                        | TIMING_ADVANCE_TIMESLOT_NUMBER not present)       |
| - { 0 1 <P0> }                                  | 0 (Downlink power control parameters not present) |
| - { 0 1 <Power Control Parameters> }            | 1 (Uplink Power Control Parameters present)       |
| - ALPHA                                         | "0.5"                                             |
| - { 0 1 <GAMMA_TN0> }                           | 0 (GAMMA_TN0 not present)                         |
| - { 0 1 <GAMMA_TN1> }                           | 0 (GAMMA_TN1 not present)                         |
| - { 0 1 <GAMMA_TN2> }                           | 1 (GAMMA_TN2 present)                             |
| - GAMMA_TN2                                     | For GSM 700, GSM 850 and GSM 900: +9 dBm          |
|                                                 | For DCS 1800 and PCS 1900: +6 dBm                 |
| - { 0 1 <GAMMA_TN3> }                           | 0 (GAMMA_TN3 not present)                         |
| - { 0 1 <GAMMA_TN4> }                           | 0 (GAMMA_TN4 not present)                         |
| - { 0 1 <GAMMA_TN5> }                           | 0 (GAMMA_TN5 not present)                         |
| - { 0 1 <GAMMA_TN6> }                           | 0 (GAMMA_TN6 not present)                         |
| - { 0 1 <GAMMA_TN7> }                           | 0 (GAMMA_TN7 not present)                         |
| - { 0 1 <DOWNLINK_TFI_ASSIGNMENT> }             | 1 (Assign downlink TFI)                           |
| - DOWNLINK_TFI_ASSIGNMENT                       | 00011                                             |
| - { 0 1 <MEASUREMENT_STARTING_TIME> }           | 0 (No measurement information)                    |
| Presence of following bit fields indicate EGPRS | 1 EGPRS TBF mode applied                          |
| TBF mode                                        |                                                   |
| - EGPRS Window Size                             | Dependant upon test case                          |
| - LINK_QUALITY_MEASUREMENT_MODE                 | 00 MS reports neither BEP nor interferer meas.    |
| - {0 1 Packet Extended Timing Advance}          | 0 Packet Extended TA for GSM 400 not present      |
| - SPARE_BITS                                    | Spare padding                                     |

## 50.3 Default EGPRS Conditions, Message Contents and Macros for the Higher Layer Test Cases

Since the EGPRS higher layers (LLC, GPRS Mobility Management, Session Management and SNDCP) are identical with the GPRS higher layers the same test cases shall also apply to EGPRS.

## 50.4 EGPRS Macros

### 50.4.1 Overview

The following subclause presents macros for EGPRS test cases. Definition and syntax (see subclauses 40.4.1.1 and 40.4.1.2) of the macros for EGPRS test cases are identical to the definition and syntax of the macros of the GPRS test cases.

### 50.4.2 EGPRS Default Message Contents

The EGPRS default message contents of the macros for the EGPRS test cases are identical to the GPRS default message contents of the macros for the GPRS test cases (see subclause 40.4.2).

### 50.4.3 EGPRS Macro Message Sequences

The macros for EGPRS test cases are identical to the macros for the GPRS test cases (see subclause 40.4.) with the following exceptions in the tables given below. In these tables only those EGPRS macro sequences are listed differing from the corresponding GPRS macro sequences.

#### 50.4.3.1 Acknowledged downlink data

| Step | Direction | Message                        | Comments |
|------|-----------|--------------------------------|----------|
|      | SS ↔ MS   | { Acknowledged downlink data } | Macro    |
| 1    | SS → MS   | { Downlink data }              | Macro    |
| 2    | MS → SS   | EGPRS PACKET DOWNLINK ACK/NACK |          |

#### 50.4.3.2 Downlink data transfer

| Step                              | Direction | Message                        | Comments                                                                            |
|-----------------------------------|-----------|--------------------------------|-------------------------------------------------------------------------------------|
|                                   | SS ↔ MS   | { Downlink data transfer }     | Macro                                                                               |
| <b>a. RLC unacknowledged mode</b> |           |                                |                                                                                     |
| 1                                 | SS → MS   | { Downlink data }              | Macro                                                                               |
| 2                                 | SS → MS   | RLC DOWNLINK DATA              | FBI bit set to '1' and valid RRBP field                                             |
| 3                                 | MS → SS   | PACKET CONTROL ACKNOWLEDGMENT  | In the uplink block specified by the RRBP field                                     |
| <b>b. RLC acknowledged mode</b>   |           |                                |                                                                                     |
| 1                                 | SS ↔ MS   | { Acknowledged downlink data } | Macro                                                                               |
| 2                                 | SS ↔ MS   | { Acknowledged downlink data } | Macro                                                                               |
| ⋮                                 | ⋮         | ⋮                              |                                                                                     |
| N                                 | SS ↔ MS   | { Acknowledged downlink data } | Macro. $n \geq 1$                                                                   |
| n+1                               | SS → MS   | RLC DOWNLINK DATA              |                                                                                     |
| n+2                               | SS → MS   | RLC DOWNLINK DATA              |                                                                                     |
| ⋮                                 | ⋮         | ⋮                              |                                                                                     |
| M                                 | SS → MS   | RLC DOWNLINK DATA              | $m \geq n+1$ . FBI bit set to '1' and valid RRBP field                              |
| m+1                               | MS → SS   | EGPRS PACKET DOWNLINK ACK/NACK | In the uplink block specified by the RRBP field. Final Ack Indicator bit set to '1' |



50.4.3.3 Uplink data transfer

| Step | Direction | Message                           | Comments                                                                                                                      |
|------|-----------|-----------------------------------|-------------------------------------------------------------------------------------------------------------------------------|
|      | MS ↔ SS   | { Uplink data transfer }          | Macro (arguments: see note 4)                                                                                                 |
| 1    | MS → SS   | RLC UPLINK DATA                   | See notes 1 and 2                                                                                                             |
| 2a   | MS → SS   | RLC UPLINK DATA                   | See note 3                                                                                                                    |
| 2b   | SS → MS   | PACKET UPLINK ACK/NACK            |                                                                                                                               |
| 3a   | MS → SS   | RLC UPLINK DATA                   |                                                                                                                               |
| 3b   | SS → MS   | PACKET UPLINK ACK/NACK            |                                                                                                                               |
| ⋮    | ⋮         | ⋮                                 | n ≥ 1. CV set to '0'<br>Final Ack Indicator bit = '1' and valid RRBP field<br>In the uplink block specified by the RRBP field |
| N    | MS → SS   | RLC UPLINK DATA                   |                                                                                                                               |
| N+1  | SS → MS   | PACKET UPLINK ACK/NACK            |                                                                                                                               |
| N+2  | MS → SS   | PACKET CONTROL<br>ACKNOWLEDGEMENT |                                                                                                                               |

NOTE 1: SI bit set to '0' in all data blocks.

NOTE 2: The SS sends a PACKET UPLINK ACK/NACK message at least every k-1 RLC UPLINK DATA messages, being k the window size with a value according to the number of timeslots allocated in the direction (uplink or downlink) of the TBF operating in EGPRS TBF mode, see 3GPP TS 44.060.

NOTE 3: The field CV in the RLC UPLINK DATA messages verifies:

$$CV' = \text{round}\left(\frac{TBC - BSN' - 1}{NTS}\right)$$

$$CV = \begin{cases} CV' & x \leq BS\_CV\_MAX \\ 15 & \text{otherwise} \end{cases}$$

where:

- TBC: total number of RLC data blocks that will be transmitted in the TBF;
- BSN': absolute block sequence number of the RLC data block, from 0 to (TBC - 1);
- NTS: number of timeslots assigned to the uplink TBF, with range 1 to 8;
- the function round() rounds upwards to the nearest integer;
- BS\_CV\_MAX is a parameter broadcast in the system information;
- the division operation is non-integer and results in zero only for (TBC - BSN' - 1) = 0.

NOTE 4: In the case of Dynamic MAC mode, the macro reference in the corresponding test case may contain a certain frequency (in seconds<sup>-1</sup> or frames<sup>-1</sup>) for the SS to indicate the USF allocated to the mobile so that the MS is allowed to transmit. Otherwise, mobile's USF is indicated in every available block.

NOTE 5: When an EGPRS RLC/MAC block for data transfer consists of two RLC data blocks, the CV of the RLC/MAC header refers to the second RLC data block.

50.4.3.4 Uplink dynamic allocation one phase access

| Step | Direction | Message                                      | Comments                                                                                                                                                                                                                                                                                                                                                                                                                                                                                                                                                                                                                     |
|------|-----------|----------------------------------------------|------------------------------------------------------------------------------------------------------------------------------------------------------------------------------------------------------------------------------------------------------------------------------------------------------------------------------------------------------------------------------------------------------------------------------------------------------------------------------------------------------------------------------------------------------------------------------------------------------------------------------|
|      |           | {Uplink dynamic allocation one phase access} | Macro parameters:<br>n: the number of RLC data block to be transferred,<br><b>USF GRANULARITY</b> : 1 or 4 blocks,<br><b>RLC_DATA_BLOCKS_GRANTED</b> : 9-261 (close-end), or absent (open-end)<br><b>EGPRS Channel Coding Command</b> : MCS-1, -2, -3, -4, -5, -6, -6, -7, -8, -9 or MCS-5-7, MCS-6-9<br>Resegment Bit: incremental redundancy on/off in uplink direction<br><b>Window Size</b> : according to number of allocated timeslots<br><b>TLLI_BLOCK_CHANNEL_CODING</b> : MCS-1 or as data block<br><b>REL_OR_ABS_FN</b> : absolute or relative frame number encoding for starting time<br><b>TBF_STARTING_TIME</b> |
| 0    | MS        |                                              | Trigger the MS initiating uplink transfer n octets data according to the test PDP context activated                                                                                                                                                                                                                                                                                                                                                                                                                                                                                                                          |
| 1    | MS -> SS  | EGPRS PACKET CHANNEL REQUEST                 | Received on PRACH.                                                                                                                                                                                                                                                                                                                                                                                                                                                                                                                                                                                                           |
| 2    | SS -> MS  | PACKET UPLINK ASSIGNMENT                     | uplink dynamic allocation,<br>Sent on PAGCH.                                                                                                                                                                                                                                                                                                                                                                                                                                                                                                                                                                                 |

NOTE: After step 2, the MS is not yet in the packet transfer mode. The contention resolution must be completed.

## 50.4.3.5 Uplink dynamic allocation one phase access with contention resolution

| Step | Direction | Message                                                                 | Comments                                                                                                                                                                                                                                                                                                                                                                                                                                                                                                                                                                                                                                     |
|------|-----------|-------------------------------------------------------------------------|----------------------------------------------------------------------------------------------------------------------------------------------------------------------------------------------------------------------------------------------------------------------------------------------------------------------------------------------------------------------------------------------------------------------------------------------------------------------------------------------------------------------------------------------------------------------------------------------------------------------------------------------|
|      |           | {Uplink dynamic allocation one phase access with contention resolution} | Macro parameters:<br><b>n</b> : the number of RLC data block to be transferred,<br><b>USF_GRANULARITY</b> : 1 or 4 blocks,<br><b>RLC_DATA_BLOCKS_GRANTED</b> : 9-261 (close-end), or absent (open-end)<br><b>EGPRS Channel Coding Command</b> : MCS-1, -2, -3, -4, -5, -6, -6, -7, -8, -9 or MCS-5-7, MCS-6-9<br><b>Resegment Bit</b> : incremental redundancy on/off in uplink direction<br><b>Window Size</b> : according to number of allocated timeslots<br><b>TLLI_BLOCK_CHANNEL_CODING</b> : MCS-1 or as data block<br><b>REL_OR_ABS_FN</b> : absolute or relative frame number encoding for starting time<br><b>TBF_STARTING_TIME</b> |
| 0    | MS        |                                                                         | Trigger the MS initiating uplink transfer <b>n</b> octets data according to the test PDP context activated                                                                                                                                                                                                                                                                                                                                                                                                                                                                                                                                   |
| 1    | MS -> SS  | EGPRS PACKET CHANNEL REQUEST                                            | Received on PRACH.                                                                                                                                                                                                                                                                                                                                                                                                                                                                                                                                                                                                                           |
| 2    | SS -> MS  | PACKET UPLINK ASSIGNMENT                                                | uplink dynamic allocation,<br>Sent on PAGCH.                                                                                                                                                                                                                                                                                                                                                                                                                                                                                                                                                                                                 |
| 3    | SS -> MS  | PACKET DOWNLINK DUMMY CONTROL BLOCK                                     | Sent on the PACCH of the PDCH, the USF assigned to the MS, on 3 blocks from the last radio block containing the uplink assignment.                                                                                                                                                                                                                                                                                                                                                                                                                                                                                                           |
| 4A   | MS -> SS  | UPLINK RLC DATA BLOCK                                                   | For <b>USF_GRANULARITY</b> = 1, containing TLLI in the RLC/MAC header.                                                                                                                                                                                                                                                                                                                                                                                                                                                                                                                                                                       |
| 4B1  | MS -> SS  | UPLINK RLC DATA BLOCK                                                   | For <b>USF_GRANULARITY</b> = 4, containing TLLI in the RLC/MAC header.                                                                                                                                                                                                                                                                                                                                                                                                                                                                                                                                                                       |
| 4B2  | MS -> SS  | UPLINK RLC DATA BLOCK                                                   | For <b>USF_GRANULARITY</b> = 4, containing TLLI in the RLC/MAC header.                                                                                                                                                                                                                                                                                                                                                                                                                                                                                                                                                                       |
| 4B3  | MS -> SS  | UPLINK RLC DATA BLOCK                                                   | For <b>USF_GRANULARITY</b> = 4, containing TLLI in the RLC/MAC header.                                                                                                                                                                                                                                                                                                                                                                                                                                                                                                                                                                       |
| 4B4  | MS -> SS  | UPLINK RLC DATA BLOCK                                                   | For <b>USF_GRANULARITY</b> = 4, containing TLLI in the RLC/MAC header.                                                                                                                                                                                                                                                                                                                                                                                                                                                                                                                                                                       |
| 5    | SS -> MS  | PACKET UPLINK ACK/NACK                                                  | Sent on the PACCH, containing TLLI received at step 4.                                                                                                                                                                                                                                                                                                                                                                                                                                                                                                                                                                                       |

## 50.4.3.6 Uplink dynamic allocation two phase access

| Step | Direction | Message                                      | Comments                                                                                                                                                                                                                                                                                                                                                                                                                                                                                                                                                                                        |
|------|-----------|----------------------------------------------|-------------------------------------------------------------------------------------------------------------------------------------------------------------------------------------------------------------------------------------------------------------------------------------------------------------------------------------------------------------------------------------------------------------------------------------------------------------------------------------------------------------------------------------------------------------------------------------------------|
|      |           | {Uplink dynamic allocation two phase access} | Macro parameters:<br><b>n</b> : the number of RLC data block to be transferred,<br><b>Multiblock Allocation Struct</b> ,<br><b>USF_GRANULARITY</b> : 1 or 4 blocks,<br><b>RLC_DATA_BLOCKS_GRANTED</b> : 9-261 (close-end), or absent (open-end)<br><b>EGPRS Channel Coding Command</b> : MCS-1, -2, -3, -4, -5, -6, -6, -7, -8, -9 or MCS-5-7, MCS-6-9<br><b>Resegment Bit</b> : incremental redundancy on/off in uplink direction<br><b>Window Size</b> : according to number of allocated timeslots<br><b>TLLI_BLOCK_CHANNEL_CODING</b> : MCS-1 or as data block,<br><b>TBF_STARTING_TIME</b> |
| 0    | MS        |                                              | Trigger the MS initiating uplink transfer <b>n</b> octets data according to the test PDP context activated                                                                                                                                                                                                                                                                                                                                                                                                                                                                                      |
| 1    | MS -> SS  | EGPRS PACKET CHANNEL REQUEST                 | Received on PRACH.                                                                                                                                                                                                                                                                                                                                                                                                                                                                                                                                                                              |
| 2    | SS -> MS  | PACKET UPLINK ASSIGNMENT                     | Multi block assignment using Multiblock Allocation Struct, to order the MS to follow the two phase access procedure. Sent on PAGCH.                                                                                                                                                                                                                                                                                                                                                                                                                                                             |
| 3    | MS -> SS  | PACKET RESOURCE REQUEST                      | Two phase access procedure. Received on the multi block assigned in step 2. EGPRS capability indicated in the MS Radio Access Capability IE. Check that the <b>PEAK_THROUGHPUT</b> , <b>RADIO_PRIORITY</b> and <b>RLC_MODE</b> are compliant with the PDP context used.                                                                                                                                                                                                                                                                                                                         |
| 4    | SS -> MS  | PACKET UPLINK ASSIGNMENT                     | uplink dynamic allocation, no starting time (as default, otherwise use <b>TBF_STARTING_TIME</b> ), Sent on PACCH of the same PDCH assigned in step 2.                                                                                                                                                                                                                                                                                                                                                                                                                                           |

50.4.3.7 Void

50.4.3.8 Void

50.4.3.9 Void

50.4.3.10 Downlink TBF establishment

| Step | Direction | Message                             | Comments                                                                                                                                   |
|------|-----------|-------------------------------------|--------------------------------------------------------------------------------------------------------------------------------------------|
|      |           | {Downlink TBF establishment}        | Macro parameters:<br><b>RLC mode</b><br><b>TBF_STARTING_TIME</b><br><b>Window Size:</b> according to number of allocated timeslots         |
| 1    | SS -> MS  | PACKET PAGING REQUEST               | 1 <sup>st</sup> Repeated Page info contains P-TMSI of the MS. Sent on PPCH.                                                                |
| 2    | MS -> SS  | PACKET CHANNEL REQUEST              | ACCESS TYPE = " Page Response ". Received on PRACH.                                                                                        |
| 3    | SS -> MS  | PACKET UPLINK ASSIGNMENT            | Random Reference = pertaining to the message received in step 2. Dynamic allocation, Sent on PAGCH.                                        |
| 4    | SS -> MS  | PACKET DOWNLINK DUMMY CONTROL BLOCK | Sent on PACCH containing USF assigned to the MS.                                                                                           |
| 5    | MS -> SS  | UPLINK RLC DATA BLOCK               | LLC PDU implicitly indicating paging response, containing TLLI in the RLC/MAC header. Received on uplink PDTCH assigned in step 3.         |
| 6    | SS -> MS  | PACKET UPLINK ACK/NACK              | Acknowledge the received RLC data block. Sent on uplink PACCH.                                                                             |
| 7    | MS -> SS  | PACKET CONTROL ACKNOWLEDGEMENT      | Acknowledge the RLC control message. Received on uplink PACCH.                                                                             |
| 8    | SS -> MS  | PACKET DOWNLINK ASSIGNMENT          | Downlink Assignment, TLLI value as received. Sent on PPCH. Three macro parameters as assigned in the test cases. EGPRS TBF mode indicated. |

## 50.5 Test PDP contexts

The PDP contexts used in the EGPRS dynamic allocation and EGPRS RLC testcases are identical to the PDP contexts used in the GPRS dynamic allocation and RLC testcases (see 40.5) with the following exception in the table given below.

Test PDP context30 is the default Test PDP context which is used in the test cases where no particular Test PDP contexts are specified. Compression is always turned off if nothing else is stated explicitly in the test case.

NOTE: In this subclause all information element values are in decimal.

Table 50.5: Test PDP contexts

|                                   | <b>PDP<br/>Context30</b>                          | <b>PDP<br/>Context31</b>                                              |
|-----------------------------------|---------------------------------------------------|-----------------------------------------------------------------------|
| LLC SAPI                          | SAPI = 3                                          | SAPI =9                                                               |
| Reliability Class                 | 5<br>(RLC unacknowledged)<br>(LLC unacknowledged) | <b>3</b><br><b>(RLC nowledged)</b><br><b>(LLC<br/>unacknowledged)</b> |
| Delay Class                       | 4<br>(best effort)                                | 4<br>(best effort)                                                    |
| Precedence Class                  | 2<br>(normal)                                     | 2<br>(normal)                                                         |
| Peak Throughput<br>Class          | 6<br>(256 kbit/s)                                 | 7<br>(512 kbit/s)                                                     |
| Mean Throughput<br>Class          | 17<br>(~44,4 kbit/s)                              | 17<br>(~44,4 kbit/s)                                                  |
| PDP Type                          | IP type                                           | IP type                                                               |
| PDP Address                       | Static                                            | Static                                                                |
| APN                               | Arbitrarily chosen                                | Arbitrarily chosen                                                    |
| Protocol Configuration<br>Options | PPP options                                       | PPP options                                                           |
| Radio Priority                    | 1                                                 | 1                                                                     |

---

## 51 EGPRS Paging, TBF establishment/release and DCCH related procedures

### 51.1 RR / Paging

The paging procedure is used by the network to cause the MS to establish either an RR connection for circuit switched services or a downlink TBF for EGPRS packet transfer. Normally the MS listens to its paging sub-channel when DRX is used, but this can be modified by the use of different page mode. The correct monitoring of its paging sub-channel on PCCCH or CCCH in different control channel configurations and correct implementation of the paging procedure in the MS are essential. They are the test objectives of this clause.

The clause is applicable for all MS supporting EGPRS service.

#### 51.1.1 RR / Paging / on PCCCH for EGPRS service successful

All test cases in this subclause test the MS paging behaviours in a network operating in Mode I or Mode III.

##### 51.1.1.1 RR / Paging / on PCCCH for EGPRS service / normal paging with P-TMSI successful

###### 51.1.1.1.1 Conformance requirements

1. In packet idle mode, the mobile station monitors the relevant paging sub-channels on PCCCH, if such is present in the cell. The determination of the paging group for the mobile station is defined in 3GPP 05.02.
2. MS in a specific PCCCH GROUP shall monitor the radio blocks on PCCCH corresponding to the PCCCH GROUP the mobile station belongs to and where paging may appear.
3. A PACKET PAGING REQUEST message on PCCCH may include more than one mobile station identification.
4. In response to a PACKET PAGING REQUEST, the mobile station shall initiate the uplink TBF using a PACKET CHANNEL REQUEST with cause value of 'Page Response'.

###### References

3GPP TS 04.60, subclauses 5.5.1, 5.5.1.5, 6.1.2, 6.2, 6.2.2 and 6.2.3.

3GPP TS 05.02, subclauses 6.5.1 and 6.5.6.

###### 51.1.1.1.2 Test purpose

To verify that upon receipt of a PACKET PAGING REQUEST message with paging mode set to normal, the MS in packet idle mode, GPRS attached state, is able to determine its PCCCH group and PAGING group and that the MS responds correctly with PACKET CHANNEL REQUEST with cause value of 'Page Response'.

###### 51.1.1.1.3 Method of test

###### Initial Conditions

System Simulator:

1 cell, CCCH combined with SDCCH, EGPRS supported, PCCCH present, Max-Retrans = 2, access burst type = 11 bits, BS\_PAG\_BLK\_RES = 2, BS\_PBCCH\_BLK = 3, BS\_PCC\_CHANS = 1, BS\_PRACH\_BLK = 1 in PSII.

Mobile Station:

The MS is GPRS attached with a P-TMSI allocated, SPLIT PG CYCLE negotiated.

## Related PICS/PIXIT Statement(s)

- Type of MS GSM 450, GSM 480, GSM 700, GSM 850, P-, E-, R-GSM 900 or DCS 1 800 or PCS 1 900.
- Support EGPRS service.

## Test Procedure

The SS sends a PACKET PAGING REQUEST message to the MS. The paging message contains a P-TMSI addressing the MS for TBF establishment. The MS attempts two random accesses for PACKET CHANNEL REQUEST. The SS responds to the 2<sup>nd</sup> one by assigning an uplink channel. The MS sends a correct LLC PDU containing TLLI in the RLC/MAC header implicitly indicating a paging response.

## Maximum Duration of Test

5 minutes.

## Expected Sequence

| Step | Direction | Message                                    | Comments                                                                                                                                                |
|------|-----------|--------------------------------------------|---------------------------------------------------------------------------------------------------------------------------------------------------------|
| 1    | SS -> MS  | PACKET PAGING REQUEST                      | 1 <sup>st</sup> Repeated Page info for RR connection, 2 <sup>nd</sup> Repeated Page info contains P-TMSI of the MS for TBF establishment. Sent on PPCH. |
| 2    | MS -> SS  | PACKET CHANNEL REQUEST                     | ACCESS TYPE = " Page Response ". Received on PRACH.                                                                                                     |
| 3    | MS -> SS  | PACKET CHANNEL REQUEST                     | ACCESS TYPE = " Page Response ". Received on PRACH.                                                                                                     |
| 4    | SS -> MS  | PACKET UPLINK ASSIGNMENT                   | Random Reference = pertaining to the message received in step 3. Sent on PAGCH.                                                                         |
| 5    | SS -> MS  | PACKET DOWNLINK DUMMY CONTROL BLOCK        | Sent on PACCH containing USF assigned to the MS.                                                                                                        |
| 6    | MS -> SS  | UPLINK RLC DATA BLOCK (without L3 Message) | LLC PDU implicitly indicating paging response, containing TLLI in the RLC/MAC header. Received on uplink PDTCH assigned in step 4.                      |
| 7    | SS -> MS  | PACKET UPLINK ACK/NACK                     | acknowledge the received RLC data block, Final Ack Indicator = '1', a valid RRBP. Sent on PACCH.                                                        |
| 8    | MS -> SS  | PACKET CONTROL ACKNOWLEDGEMENT             | acknowledge the RLC control message. Received on PACCH.                                                                                                 |

## Specific Message Contents

Contents for SYSTEM INFORMATION and PACKET SYSTEM INFORMATION Messages:

| Information Element                      | value/ remark  |
|------------------------------------------|----------------|
| RACH Control Parameters<br>- Max Retrans | Max 2 retrans. |

PACKET PAGING REQUEST message:

| Information Element                       | value/ remark                                    |
|-------------------------------------------|--------------------------------------------------|
| MESSAGE_TYPE                              | 100010                                           |
| PAGE_MODE                                 | Normal Paging                                    |
| {L H<PERSISTENCE_LEVEL>}                  | L (not present)                                  |
| {L H<NLN>}                                | L (not present)                                  |
| {H <Repeated Page info>}                  | H                                                |
| -                                         | H (Page request for RR connection establishment) |
| - CHANNEL_NEEDED                          | SDDCH                                            |
| - {L   H < eMLPP_PRIORITY}                | L (eMLPP_PRIORITY absent)                        |
| - { L < TMSI >   H < Mobile_identity > }  | L (TMSI present)                                 |
| - TMSI                                    | TMSI not addressing the MS under test            |
| -                                         | L (Page request for TBF establishment)           |
| - { L < PTMSI >   H < Mobile_identity > } | L (PTMSI present)                                |
| - PTMSI                                   | P-TMSI allocated during GPRS attach procedure    |
| -                                         | L (end of repeated page info)                    |
| spare padding                             | Spare Padding                                    |

### 51.1.1.2 RR / Paging / on PCCCH for EGPRS service / normal paging with IMSI successful

#### 51.1.1.2.1 Conformance requirements

Paging for GPRS services using IMSI is an abnormal procedure used for error recovery in the network.

The network may initiate paging using IMSI if the P-TMSI is not available due to a network failure.

In GSM, to initiate the procedure the GMM entity in the network requests the RR sublayer to start paging (see 3GPP TS 04.18 and 3GPP TS 04.60).

Upon reception of a paging indication for GPRS services using IMSI, the MS shall locally deactivate any active PDP contexts and locally detach from GPRS. The local detach includes deleting any RAI, P-TMSI, P-TMSI signature and GPRS ciphering key sequence number stored, setting the GPRS update status to GU2 NOT UPDATED and changing state to GMM-DEREGISTERED.

After performing the local detach, the MS shall then perform a GPRS attach or combined GPRS attach procedure.

After performing the attach, a MS should activate PDP context(s) to replace any previously active PDP context(s).

#### References

3GPP TS 24.008, subclause 4.7.9.1.2.

#### 51.1.1.2.2 Test purpose

To verify that the MS is able to respond to PACKET PAGING REQUEST for EGPRS service when the MS is addressed with its IMSI and that the MS then performs a GPRS attach or combined GPRS attach procedure.

#### 51.1.1.2.3 Method of test

#### Initial Conditions

System Simulator:

1 cell, CCCH combined with SDCCH, EGPRS supported, PCCCH present, Max-Retrans = 2, access burst type = 11 bits, BS\_PAG\_BLK\_RES = 3, BS\_PBCCH\_BLK = 3, BS\_PCC\_CHANS = 1, BS\_PRACH\_BLK = 1 in PSII.

Mobile Station:

The MS is GPRS attached with a P-TMSI allocated, SPLIT PG CYCLE negotiated.



## Related PICS/PIXIT Statement(s)

- Type of MS GSM 450, GSM 480, GSM 700, GSM 850, P-, E-, R-GSM 900 or DCS 1 800 or PCS 1 900.
- Support EGPRS service.

## Test Procedure

The SS sends a PACKET PAGING REQUEST message containing the IMSI of the MS for TBF establishment. The MS attempts two random accesses for PACKET CHANNEL REQUEST. The SS responds to the 2<sup>nd</sup> one by assigning an uplink channel for an open-end TBF. The MS sends an LLC PDU containing TLLI in the RLC/MAC header and ATTACH REQUEST, implicitly indicating a paging response. The SS verifies the completeness of ATTACH REQUEST and acknowledges the received two RLC data blocks with a valid RRBP and Final Ack indicator = '1'.

## Maximum Duration of Test

5 minutes.

## Expected Sequence

| Step | Direction | Message                                                   | Comments                                                                                                                                                                     |
|------|-----------|-----------------------------------------------------------|------------------------------------------------------------------------------------------------------------------------------------------------------------------------------|
| 1    | SS -> MS  | PACKET PAGING REQUEST                                     | 1 <sup>st</sup> Repeated Page Info for RR connection, 2 <sup>nd</sup> Repeated Page info contains IMSI of the MS for TBF establishment. Sent on PPCH.                        |
| 2    | MS -> SS  | PACKET CHANNEL REQUEST                                    | ACCESS TYPE = " MM Procedure ". Received on PRACH.                                                                                                                           |
| 3    | MS -> SS  | PACKET CHANNEL REQUEST                                    | ACCESS TYPE = " MM Procedure ". Received on PRACH.                                                                                                                           |
| 4    | SS -> MS  | PACKET UPLINK ASSIGNMENT                                  | Random Reference = pertaining to the message received in step 3. Sent on PAGCH.<br>Message escape: 1 (define EGPRS message contents);<br>EGPRS Channel Coding Command: MCS1; |
| 5    | SS -> MS  | PACKET DOWNLINK DUMMY CONTROL BLOCK                       | Sent on PACCH containing USF assigned to the MS.                                                                                                                             |
| 6    | MS -> SS  | EGPRS UPLINK RLC DATA BLOCK<br>(including ATTACH REQUEST) | LLC PDU containing a TLLI and the first part of ATTACH REQUEST, the implicit paging response to step 1. Received on the uplink PDTCH assigned in step 4.                     |
| 7    | SS -> MS  | PACKET UPLINK ACK/NACK                                    | Contention resolution, acknowledge the received RLC data blocks, USF assigned. Sent on PACCH.                                                                                |
| 8    | MS -> SS  | EGPRS UPLINK RLC DATA BLOCK                               | completely receive ATTACH REQUEST                                                                                                                                            |
| 9    | SS -> MS  | PACKET UPLINK ACK/NACK                                    | Final Ack indicator = '1', containing valid RRBP, sent on PACCH.                                                                                                             |
| 10   | MS -> SS  | PACKET CONTROL ACKNOWLEDGEMENT                            | acknowledge the RLC control messages. Received on PACCH.                                                                                                                     |

## Specific Message Contents

Contents for SYSTEM INFORMATION and PACKET SYSTEM INFORMATION Messages:

| Information Element                       | value/ remark        |
|-------------------------------------------|----------------------|
| PRACH Control Parameters<br>- MAX_RETRANS | Max 2 retransmission |

PACKET PAGING REQUEST message:

| Information Element                                                              | value/ remark                                                                                 |
|----------------------------------------------------------------------------------|-----------------------------------------------------------------------------------------------|
| MESSAGE_TYPE                                                                     | 100010                                                                                        |
| PAGE_MODE                                                                        | Normal Paging                                                                                 |
| {0 1<PERSISTENCE_LEVEL>}                                                         | 0 (not present)                                                                               |
| {0 1<NLN>}                                                                       | 0 (not present)                                                                               |
| {1 <Repeated Page info>}                                                         | 1                                                                                             |
| -                                                                                | 1 (Page request for RR connection establishment)                                              |
| - 0 < TMSI >                                                                     | TMSI not addressing the MS under test                                                         |
| - CHANNEL_NEEDED                                                                 | SDCCH                                                                                         |
| - {0   1 < eMLPP_PRIORITY}                                                       | 0 (eMLPP_PRIORITY absent)                                                                     |
| -                                                                                | 0 (Page request for TBF establishment)                                                        |
| - { 0 < PTMSI >   1 1 < Length of Mobile Identity contents > < Mobile Identity>} | 1 (IMSI present)                                                                              |
| -                                                                                | Length, type, and IMSI value stored on the SIM of the MS (3GPP 24.008, 10.5.5.13 without IEI) |
| -                                                                                | 0 (end of repeated page info)                                                                 |
| spare padding                                                                    | Spare Padding                                                                                 |

PACKET CHANNEL REQUEST message in test step 2 and 3:

| Information Element | value/ remark                 |
|---------------------|-------------------------------|
| Access Type         | Mobility Management procedure |
| Random Reference    | Not checked.                  |

PACKET UPLINK ACK/NACK message in step 9

| Information Element                  | value/ remark                                                 |
|--------------------------------------|---------------------------------------------------------------|
| MESSAGE_TYPE                         | 001001                                                        |
| UPLINK_TFI                           | 0000110                                                       |
| Message escape                       | 1 (define EGPRS message contents)                             |
| EGPRS Channel Coding Command         | MCS1                                                          |
| Ack/Nack Description                 |                                                               |
| - FINAL_ACK_INDICATION               | 1, no retransmissions, acknowledgement of all RLC data blocks |
| - STARTING SEQUENCE_NUMBER           | 1                                                             |
| - UNCOMPRESSED_RECEIVED_BLOCK_BITMAP | indicates the two data blocks from the MS                     |

### 51.1.1.3 RR / Paging / on PCCCH for EGPRS service / extended paging with P-TMSI successful

#### 51.1.1.3.1 Conformance requirements

1. The network may send page mode information in any downlink message on PCCCH. The page mode information controls possible additional requirements on a mobile station receiving the message.
2. In packet idle mode, the paging sub-channels on PCCCH shall be monitored (by the mobile station) according to the current DRX mode and the values of the PAGING\_GROUP parameter defined for the mobile station, and possible page mode information received on PCCCH.
3. The mobile station shall take into account the page mode information received in any message received in a radio block on PCCCH corresponding to one of the paging groups defined by the different PAGING\_GROUP values for the mobile station.
4. In the extended paging mode, the mobile station is required in addition (to normal paging) to receive and analyse the possible message in the third block period on PCCCH where paging may occur (PPCH), following the block corresponding to MS's paging group.

## References

3GPP TS 04.60, subclauses 5.5.1, 5.5.1.5 and 5.5.1.6.

### 51.1.1.3.2 Test purpose

1. To verify that the MS operates in the extended page mode when it is ordered by the SS in PACKET PAGING REQUEST which does not address the MS, but on the paging sub-channel corresponding to the MS identity.
2. To verify that the MS operates in the extended page mode when it is ordered by the SS in PACKET UPLINK ASSIGNMENT on the paging sub-channel corresponding to the MS identity.
3. To verify that the MS operates in the extended page mode when it is ordered by the SS in PACKET ACCESS REJECT on the paging sub-channel corresponding to the MS identity.
4. To verify that the MS operates in the extended page mode when it is ordered by the SS in PACKET DOWNLINK ASSIGNMENT on the paging sub-channel corresponding to the MS identity.
5. To verify that the MS operates in the extended page mode when it is ordered by the SS in PACKET QUEUEING NOTIFICATION on the paging sub-channel corresponding to the MS identity.
6. To verify that the MS operates in the extended page mode when it is ordered by the SS in PACKET CELL CHANGE ORDER on the paging sub-channel corresponding to the MS identity.
7. To verify that the MS operates in the extended page mode when it is ordered by the SS in PACKET DOWNLINK DUMMY CONTROL BLOCK on the paging sub-channel corresponding to the MS identity.
8. To verify that the MS operates in the extended page mode when it is ordered by the SS in PACKET PRACH PARAMETERS on the paging sub-channel corresponding to the MS identity.
9. To verify that the MS operates in the extended page mode when it is ordered by the SS in PACKET POLLING REQUEST on the paging sub-channel corresponding to the MS identity.

### 51.1.1.3.3 Method of test

#### Initial Conditions

System Simulator:

1 cell, CCCH combined with SDCCH, EGPRS supported, PCCCH present, Max-Retrans = 2  
BS\_PAG\_BLK\_RES = 2, BS\_PBCCH\_BLK = 4, BS\_PRACH\_BLK = 1 and BS\_PCC\_CHAN = 2 in  
PSI1.

Mobile Station:

The MS is GPRS attached with a P-TMSI allocated, SPLIT PG CYCLE negotiated.

#### Related PICS/PIXIT Statement(s)

- Type of MS GSM 450, GSM 480, GSM 700, GSM 850, P-, E-, R-GSM 900 or DCS 1 800 or PCS 1 900.
- Support EGPRS service.

#### Test Procedure

The test is repeated 9 times. Each time at the start, the SS sends one of the relevant messages listed in the corresponding test purpose to carry the Extended Paging mode. The MS is paged for TBF establishment and the paging mode is reset to Normal. After two attempts of the random access from the MS, the SS rejects the access.

#### Maximum Duration of Test

5 minutes.

## Expected Sequence

The test sequence is repeated for  $k = 1 \dots 9$ .

| Step | Direction | Message                             | Comments                                                                                                                                                                                                                                               |
|------|-----------|-------------------------------------|--------------------------------------------------------------------------------------------------------------------------------------------------------------------------------------------------------------------------------------------------------|
| 1A   | SS -> MS  | PACKET PAGING REQUEST               | k=1<br>1 <sup>st</sup> Repeated Page info contains P-TMSI of another MS, no other Repeated Page info, Page_Mode = " Extended Paging ". Sent on PPCH belonging to the MS.                                                                               |
| 1B   | SS -> MS  | PACKET UPLINK ASSIGNMENT            | k=2<br>Random Reference = any random value not used in previous test steps of this test case. Page_Mode = " Extended Paging ". Sent on the paging sub-channel corresponding to the MS identity (PPCH).                                                 |
| 1C   | SS -> MS  | PACKET ACCESS REJECT                | k=3<br>Random Reference = any random value not used in previous test steps of this test case. Page_Mode = " Extended Paging ". Sent on the paging sub-channel corresponding to the MS identity (PPCH).                                                 |
| 1D   | SS -> MS  | PACKET DOWNLINK ASSIGNMENT          | k=4<br>TLLI = any value other than the values used in previous test steps. Page_Mode = " Extended Paging ". Sent on the paging sub-channel corresponding to the MS identity (PPCH).                                                                    |
| 1E   | SS -> MS  | PACKET QUEUEING NOTIFICATION        | k=5<br>Random Reference = any random value not used in previous test steps of this test case. Page_Mode = " Extended Paging ". Sent on the paging sub-channel corresponding to the MS identity (PPCH).                                                 |
| 1F   | SS -> MS  | PACKET CELL CHANGE ORDER            | k=6<br>TLLI = any value other than the values used in previous test steps of this test case. Page_Mode = " Extended Paging ". Sent on the paging sub-channel corresponding to the MS identity (PPCH).                                                  |
| 1G   | SS -> MS  | PACKET DOWNLINK DUMMY CONTROL BLOCK | k=7<br>Page_Mode = " Extended Paging ". Sent on the paging sub-channel corresponding to the MS identity (PPCH).                                                                                                                                        |
| 1H   | SS -> MS  | PACKET PRACH PARAMETERS             | k=8<br>Page_Mode = " Extended Paging ". Sent on the paging sub-channel corresponding to the MS identity (PPCH).                                                                                                                                        |
| 1I   | SS -> MS  | PACKET POLLING REQUEST              | k=9<br>TLLI = any value other than the values used in previous test steps of this test case. Page_Mode = " Extended Paging ". Sent on the paging sub-channel corresponding to the MS identity (PPCH).                                                  |
| 2    | SS -> MS  | PACKET PAGING REQUEST               | 1 <sup>st</sup> Repeated Page info contains P-TMSI of the MS, no other Repeated Page info, Page_Mode = "Normal Paging". Sent on the third block period on PCCCH where paging may occur (PPCH), following the block corresponding to MS's paging group. |
| 3    | MS-> SS   | PACKET CHANNEL REQUEST              | ACCESS TYPE = " Page Response ". Received on PRACH.                                                                                                                                                                                                    |
| 4    | MS-> SS   | PACKET CHANNEL REQUEST              | ACCESS TYPE = " Page Response ". Received on PRACH.                                                                                                                                                                                                    |
| 5    | SS -> MS  | PACKET ACCESS REJECT                | Random Reference = pertaining to the message received in step 3. Sent on PAGCH.                                                                                                                                                                        |

## Specific Message Contents

None.

#### 51.1.1.4 RR / Paging / on PCCCH for EGPRS service / paging reorganisation successful

##### 51.1.1.4.1 Conformance requirements

1. In the paging reorganisation mode the mobile station shall receive all messages on the PCCCH regardless of the BS\_PAG\_BLK\_RES setting. It is required to receive all PBCCH messages.
2. When the mobile station receives the next message to a (possibly new) PAGING\_GROUP defined for the mobile station, subsequent action is defined by the possible page mode information received in that message.
3. When the mobile station selects a new set of PAGING\_GROUP values, the initial page mode in the mobile station shall be set to paging reorganisation.
4. The BS\_PCC\_REL field in PSI1 control channel description indicates, if set = 1, that the last PDCH carrying PCCCH and PBCCH will be released shortly. All mobile stations on PCCCH shall then as soon as this information has been received return to CCCH and there obey the information sent on BCCH as specified in 3GPP TS 24.008. If the field is set = 0, no channel release is pending.

##### References

3GPP TS 04.60, subclauses 5.5.1.5 and 11.2.18.

##### 51.1.1.4.2 Test purpose

1. To verify that the MS, after reception of a message with page mode set to "paging reorganisation", answers to paging messages (with page mode set to "normal paging") sent on its old PCCCH in paging blocks which do not belong to the MS's paging sub-channel.
2. To test that the MS correctly determines its new paging sub-channel when the number of allocated PBCCH blocks BS\_PBCCH\_BLK and the number of reserved blocks BS\_PAG\_BLK\_RES are changed.
3. To test that the MS correctly determines its new paging sub-channel when the number of PCCCH channels is changed.
4. To test that the MS understands the control channel release bit in control channel description.

##### 51.1.1.4.3 Method of test

###### Initial Conditions

System Simulator:

1 cell, CCCH combined with SDCCH, EGPRS supported, PCCCH present, Max-Retrans = 2, access burst type = 8 bits, BS\_PAG\_BLK\_RES = 2, BS\_PBCCH\_BLK = 3, BS\_PRACH\_BLK = 1 and BS\_PCC\_CHAN = 1.

Mobile Station:

The MS is GPRS attached with a P-TMSI allocated, SPLIT PG CYCLE negotiated.

###### Related PICS/PIXIT Statement(s)

- Type of MS GSM 450, GSM 480, GSM 700, GSM 850, P-, E-, R-GSM 900 or DCS 1 800 or PCS 1 900.
- Support EGPRS service.

###### Test Procedure

The SS sends PACKET PAGING REQUEST on PCCCH and sets Paging Mode to paging reorganisation. The MS is paged on a former access grant block. After receipt the 1<sup>st</sup> random access from the MS with the correct access type for the paging response, the SS rejects the packet access and sets the paging mode to paging reorganisation.

The test procedure is similarly repeated twice. Each time the SS changes the PCCCH organisation parameters (see the following test sequence). Then the MS is paged. The random access from the MS is rejected by the SS.

The SS resets the default system setting, but sets BS\_PCC\_REL. The MS is then paged on PCH. After the MS starting random access on RACH, the access from the MS is rejected.

#### Maximum Duration of Test

5 minutes.

#### Expected Sequence

| Step | Direction | Message                             | Comments                                                                                                                                                                                           |
|------|-----------|-------------------------------------|----------------------------------------------------------------------------------------------------------------------------------------------------------------------------------------------------|
| 1    | SS -> MS  | PACKET PAGING REQUEST               | PAGE_MODE = "paging reorganisation", not specific to the MS. Sent on the paging block belonging to the MS. Wait two PSI1 repeat periods.                                                           |
| 2    | SS -> MS  | PACKET PAGING REQUEST               | Sent on a former access grant block. 1 <sup>st</sup> Repeated Page info contains P-TMSI of the MS, no other Repeated Page info, PAGE_MODE = "Normal paging".                                       |
| 3    | MS-> SS   | PACKET CHANNEL REQUEST              | ACCESS TYPE = " Page Response ". Received on PRACH.                                                                                                                                                |
| 4    | SS -> MS  | PACKET ACCESS REJECT                | Random Reference = pertaining to the message received in step 3, PAGE_MODE = "paging reorganisation", Sent on PAGCH.                                                                               |
| 5    | SS        |                                     | Set BS_PBCCH_BLKs = 4 in system information messages and wait two PSI1 repeat periods.                                                                                                             |
| 6    | SS -> MS  | PACKET DOWNLINK DUMMY CONTROL BLOCK | PAGE_MODE = "Normal paging".                                                                                                                                                                       |
| 7    | SS -> MS  | PACKET PAGING REQUEST               | Sent on a new paging block belonging to the MS. 1 <sup>st</sup> Repeated Page info contains P-TMSI of the MS, no other Repeated Page info, PAGE_MODE = "Same as before".                           |
| 8    | MS-> SS   | PACKET CHANNEL REQUEST              | ACCESS TYPE = " Page Response ". Received on PRACH.                                                                                                                                                |
| 9    | SS -> MS  | PACKET ACCESS REJECT                | Random Reference = pertaining to the message received in step 8, PAGE_MODE = "paging reorganisation", Sent on PAGCH.                                                                               |
| 10   | SS        |                                     | Reconfigure the SS channels so that an additional PCCCH on slot ((k-2) mod 8) is set and indicated in the system information. k is the current slot number for PBCCH. Wait two PSI1 repeat periods |
| 11   | SS -> MS  | PACKET QUEUEING NOTIFICATION        | Random Reference = any random value not used in previous test steps. Page_Mode = "Normal Paging". Sent on a paging sub-channel not corresponding to the MS identity (PPCH).                        |
| 12   | SS -> MS  | PACKET PAGING REQUEST               | Sent on a new paging block belonging to the MS. 1 <sup>st</sup> Repeated Page info contains P-TMSI of the MS, no other Repeated Page info, PAGE_MODE = "Normal paging".                            |
| 13   | MS-> SS   | PACKET CHANNEL REQUEST              | ACCESS TYPE = " Page Response ". Received on PRACH.                                                                                                                                                |
| 14   | SS -> MS  | PACKET ACCESS REJECT                | Random Reference = pertaining to the message received in step 13, PAGE_MODE = "paging reorganisation", Sent on PAGCH.                                                                              |
| 15   | SS        |                                     | Restore the SS default configuration. Wait two PSI1 repeat periods. Then set BS_PCC_REL = 1 and wait two PSI1 repeat periods. SS stops sending all PSIs.                                           |
| 16   | SS -> MS  | PAGING REQUEST TYPE 1               | Sent on PCH. 1 <sup>st</sup> Mobility Identity contains TMSI of the MS, 2 <sup>nd</sup> Mobility Identity absent. Packet Page Indication indicates a packet paging procedure.                      |
| 17   | MS-> SS   | CHANNEL REQUEST                     | ACCESS TYPE = "one phase access". Received on RACH.                                                                                                                                                |
| 18   | SS -> MS  | IMMEDIATE ASSIGNMENT REJECT         | Random Reference = pertaining to the message received in step 17, Sent on AGCH.                                                                                                                    |

## Specific Message Contents

None.

## 51.1.2 RR / Paging / on PCCCH for circuit-switched services / paging successful

### 51.1.2.0 Definition and applicability

These test cases apply to Mobile Station supporting EGPRS that can operate in mode A or mode B.

### 51.1.2.1 Conformance requirements

1. When answering to a paging message the purpose of which is to trigger the establishment of an RR connection, the mobile station, whatever its MS class mode of operation, shall follow the paging response procedures as specified in 3GPP TS 24.008.
2. The MS shall enter GPRS ATTACHED.SUSPENDED sub-state when entering dedicated mode and when the MS limitations makes it unable to communicate on GPRS channels. In this sub-state, no user data should be sent and no signalling information shall be sent. The MS shall leave this sub-state when leaving dedicated mode.

## References

3GPP TS 04.60, subclause 6.1.4.

3GPP TS 24.008, subclauses 3.3.2.2 and 4.1.3.1.3.2.

### 51.1.2.2 Test purpose

1. To verify that the MS in packet idle mode, GPRS attached state, is able to determine its PCCCH group and PAGING group, and that the MS responds correctly on RACH with CHANNEL REQUEST containing cause value of 'Page Response' upon receipt of a PACKET PAGING REQUEST message for establishment of an RR connection.
2. To verify that the MS is able to respond to PACKET PAGING REQUEST for establishment of an RR connection when the MS is addressed with its TMSI and, but an another field of the paging message contains an IMSI different from that of the MS.
3. To verify that the MS is able to respond to PACKET PAGING REQUEST for establishment of an RR connection when the MS is addressed with its IMSI.

### 51.1.2.3 Method of test

#### Initial Conditions

System Simulator:

1 cell, CCCH combined with SDCCH, EGPRS supported, Network mode I, PCCCH present, Max-Retrans = 2, access burst type = 11 bits, BS\_PAG\_BLKES\_RES=2, BS\_PBCCH\_BLKES=3, BS\_PRACH\_BLKES=1, BS\_PCC\_CHANS=1. Early Classmark Sending is disabled

Mobile Station:

The MS is GPRS attached with a P-TMSI and a TMSI allocated and SPLIT PG CYCLE negotiated.

#### Related PICS/PIXIT Statement(s)

- Type of MS GSM 450, GSM 480, GSM 700, GSM 850, P-, E-, R-GSM 900 or DCS 1 800 or PCS 1 900.
- Support EGPRS service.
- Supporting GPRS: MS class A.

- Supporting GPRS: MS class B.

### Test Procedure

The MS is paged with the TMSI on the MS's PPCH sub-channel for RR establishment. After two random accesses from the MS on RACH the SS assigns a SDCCH. The MS responds with PAGING RESPONSE. The test is repeated with PACKET PAGING REQUEST containing the IMSI of the MS.

### Maximum Duration of Test

5 minutes.

### Expected Sequence

The test sequence is repeated for k = 1 ... 2

| Step | Direction | Message                 | Comments                                                                                                                                                                                                                                                                                                                              |
|------|-----------|-------------------------|---------------------------------------------------------------------------------------------------------------------------------------------------------------------------------------------------------------------------------------------------------------------------------------------------------------------------------------|
| 1A   | SS -> MS  | PACKET PAGING REQUEST   | k=1<br>1 <sup>st</sup> Repeated Page info contains TMSI of the MS for RR establishment, Channel needed = any channel. PAGE_MODE = "Normal Paging". The 2 <sup>nd</sup> Repeated Page info contains a PTMSI not addressing the MS, for TBF establishment. Sent on PPCH belonging to the MS.                                            |
| 1B   | SS -> MS  | PACKET PAGING REQUEST   | k=2<br>1 <sup>st</sup> Repeated Page info contains IMSI of the MS, no other Repeated Page info. Channel needed = " any channel ", PAGE_MODE = " Normal Paging ". Sent on PPCH belonging to the MS.                                                                                                                                    |
| 2    | MS -> SS  | CHANNEL REQUEST         | Establishment Cause = " Answer to paging ". Received on RACH.<br>Establishment Cause = " Answer to paging ". Received on RACH.<br>Request Reference = pertaining to the message received in step 3. Sent on AGCH.<br>carried by information field of SABM. Received on assigned SDCCH.<br>Sent on SDCCH. GPRS resumption acknowledged |
| 3    | MS -> SS  | CHANNEL REQUEST         |                                                                                                                                                                                                                                                                                                                                       |
| 4    | SS -> MS  | IMMEDIATE ASSIGNMENT    |                                                                                                                                                                                                                                                                                                                                       |
| 5    | MS -> SS  | PAGING RESPONSE         |                                                                                                                                                                                                                                                                                                                                       |
| 6    | MS -> SS  | GRPS SUSPENSION REQUEST |                                                                                                                                                                                                                                                                                                                                       |
| 7    | SS -> MS  | CHANNEL RELEASE         |                                                                                                                                                                                                                                                                                                                                       |

### Specific Message Contents

Contents for SYSTEM INFORMATION and PACKET SYSTEM INFORMATION Messages:

| Information Element                       | value/ remark        |
|-------------------------------------------|----------------------|
| PRACH Control Parameters<br>- MAX_RETRANS | Max 2 retransmission |



PACKET PAGING REQUEST message in step 1A:

| Information Element                       | value/ remark                                    |
|-------------------------------------------|--------------------------------------------------|
| MESSAGE_TYPE                              | 100010                                           |
| PAGE_MODE                                 | Normal Paging                                    |
| {L H<PERSISTENCE_LEVEL>}                  | L (no persistence level present)                 |
| {L H<NLN>}                                | L (no notification list number)                  |
| {H <Repeated Page info>}                  | H (start of Repeated Page info)                  |
| -                                         | H (Page request for RR connection establishment) |
| - CHANNEL_NEEDED                          | '00', any channel                                |
| -                                         | L (no eMLPP_PRIORITY present)                    |
| -                                         | L (TMSI)                                         |
| - TMSI                                    | TMSI allocated to the MS                         |
| -                                         | L (Page request for TBF establishment)           |
| - { L < PTMSI >   H < Mobile_identity > } | L (PTMSI present)                                |
| - PTMSI                                   | P-TMSI not addressing the MS                     |
| -                                         | L (end of repeated page info)                    |
| spare padding                             | Spare Padding                                    |

PACKET PAGING REQUEST message in step 1B:

| Information Element         | value/ remark                                                                                    |
|-----------------------------|--------------------------------------------------------------------------------------------------|
| MESSAGE_TYPE                | 100010                                                                                           |
| PAGE_MODE                   | Normal Paging                                                                                    |
| {L H<PERSISTENCE_LEVEL>}    | L (no persistence level present)                                                                 |
| {L H<NLN>}                  | L (no notification list number)                                                                  |
| {H <Repeated Page info>}    | H (start of Repeated Page info)                                                                  |
| -                           | H (Page request for RR connection establishment)                                                 |
| - CHANNEL_NEEDED            | any channel                                                                                      |
| -                           | L (no eMLPP_PRIORITY present)                                                                    |
| -                           | H (mobility identity)                                                                            |
| - LENGTH of Mobile Identity | Depending on IMSI field                                                                          |
| - Mobile identity           | Length, type, and IMSI value stored on the SIM of the MS<br>(3GPP 24.008, 10.5.5.13 without IEI) |
| -                           | L ( end of Repeated Page info)                                                                   |
| spare padding               | Spare Padding                                                                                    |

IMMEDIATE ASSIGNMENT message:

| Information Element                            | value/ remark                                                                                                                                                                                     |
|------------------------------------------------|---------------------------------------------------------------------------------------------------------------------------------------------------------------------------------------------------|
| L2 pseudo length                               | This is the sum of the lengths of all the information elements present in the message except for the IA rest octets and L2 pseudo length IEs. For the default message the L2 pseudo length is 11. |
| Protocol Discriminator                         | RR Management.                                                                                                                                                                                    |
| Skip Indicator                                 | 0000                                                                                                                                                                                              |
| Message Type                                   | 00111111                                                                                                                                                                                          |
| Page Mode                                      |                                                                                                                                                                                                   |
| - Page Mode                                    | Normal Paging.                                                                                                                                                                                    |
| Packet Response Type and Dedicated mode or TBF |                                                                                                                                                                                                   |
| - Downlink                                     | No meaning                                                                                                                                                                                        |
| - T/D                                          | Dedicated mode resource                                                                                                                                                                           |
| - PR Type                                      | Immediate assignment procedure for RR connection establishment                                                                                                                                    |
| Channel Description                            |                                                                                                                                                                                                   |
| - Channel Type and TDMA offset                 | SDCCH/4                                                                                                                                                                                           |
| - TN                                           | Chosen arbitrarily                                                                                                                                                                                |
| - TSC                                          | Chosen arbitrarily                                                                                                                                                                                |
| -                                              | 0                                                                                                                                                                                                 |
| -                                              | 00 (Binary)                                                                                                                                                                                       |
| - ARFCN                                        | For GSM 450: 267<br>For GSM 480: 315<br>For GSM 700: 450<br>For GSM 850: 190<br>For GSM 900: 30<br>For DCS 1 800: 650<br>For PCS 1 900: 650                                                       |
| Request Reference                              | Pertaining to last Channel Request sent by the MS.                                                                                                                                                |
| Timing Advance                                 |                                                                                                                                                                                                   |
| - Timing advance value                         | 30 bit periods.                                                                                                                                                                                   |
| Mobile Allocation                              |                                                                                                                                                                                                   |
| - Length                                       | 0                                                                                                                                                                                                 |
| Starting Time                                  | Not present.                                                                                                                                                                                      |
| IA rest octets                                 | Spare Padding                                                                                                                                                                                     |

### 51.1.3 RR / Paging / on PCCCH / paging ignored

The MS shall ignore paging not addressing to it. If paging is not implemented correctly unnecessary accesses will be provoked on PCCCH which is shared by all MS in a same cell. This kind of the wrong paging behaviour of the same type of MS in a GSM network can block the use of PCCCH and will, therefore, cause an unacceptable degradation of the GSM services to other users of the mobile stations.

#### 51.1.3.1 Conformance requirements

1. MS in a specific PCCCH GROUP shall monitor the radio blocks on PCCCH corresponding to the PCCCH GROUP the mobile station belongs to and where paging may appear.
2. A PACKET PAGING REQUEST message on PCCCH may include more than one mobile station identification.

#### References

3GPP TS 04.60, subclauses 5.5.1 and 6.1.2.

#### 51.1.3.2 Test purpose

1. To verify that the MS ignores PACKET PAGING REQUEST (for EGPRS service) where both P-TMSI and IMSI do not address the MS although the PACKET PAGING REQUEST message is sent on specific PCCCH to which the MS belongs.

2. To verify that the MS ignores PACKET PAGING REQUEST (for circuit-switched service) where both P-TMSI and IMSI do not address the MS although the PACKET PAGING REQUEST message is sent on specific PCCCH to which the MS belongs.

NOTE: The 2<sup>nd</sup> test purpose is valid for GPRS MS class A and B.

### 51.1.3.3 Method of test

#### Initial Conditions

System Simulator:

1 cell, CCCH combined with SDCCH, EGPRS supported, PCCCH present, Max-Retrans=2, access burst type=8 bits, BS\_PAG\_BLK\_RES=2, BS\_PBCCH\_BLKS =3, BS\_PRACH\_BLKS= 1 and BS\_PCC\_CHANS=1.

Mobile Station:

The MS is GPRS attached with a P-TMSI allocated and SPLIT PG CYCLE negotiated. If the MS has the class A or B of mode of operation the MS is idle, updated with a TMSI allocated.

#### Related PICS/PIXIT Statement(s)

- Type of MS GSM 450, GSM 480, GSM 700, GSM 850, P-, E-, R-GSM 900 or DCS 1 800 or PCS 1 900.
- Support EGPRS service.
- Supporting GPRS: MS class A.
- Supporting GPRS: MS class B.
- Supporting GPRS: MS class C.

#### Test Procedure

The MS is paged for TBF establishment. The MS attempts a random access which is rejected. The MS is paged again for TBF establishment. PACKET PAGING REQUEST contains two mobility identity which do not address the MS. The MS shall not initiate the random access. The same test is repeated, but the MS is paged for RR connection establishment.

#### Maximum Duration of Test

5 minutes.

#### Expected Sequence

The test sequence is repeated for  $k = 1, 2$ . The 2<sup>nd</sup> time ( $k=2$ ) is executed if the MS has the class A or B of mode of operation.

| Step | Direction | Message                | Comments                                                                                                                                                                                                                                                                                            |
|------|-----------|------------------------|-----------------------------------------------------------------------------------------------------------------------------------------------------------------------------------------------------------------------------------------------------------------------------------------------------|
| 1    | SS -> MS  | PACKET PAGING REQUEST  | 1 <sup>st</sup> Repeated Page info contains P-TMSI of the MS, no other Repeated Page info, Page_Mode = "Normal Paging". Sent on PPCH belonging to the MS.<br>ACCESS TYPE = " Page Response ". Received on PRACH.<br>Random Reference = pertaining to the message received in step 2. Sent on PAGCH. |
| 2    | MS-> SS   | PACKET CHANNEL REQUEST |                                                                                                                                                                                                                                                                                                     |
| 3    | SS -> MS  | PACKET ACCESS REJECT   |                                                                                                                                                                                                                                                                                                     |
| 4A   | SS -> MS  | PACKET PAGING REQUEST  | k=1, page for TBF establishment.<br>The two Repeated Page info do not address the MS. Sent on PPCH belonging to the MS.                                                                                                                                                                             |
| 4B   | SS -> MS  | PACKET PAGING REQUEST  | k=2, page for RR connection.<br>The two Repeated Page info do not address the MS.<br>Channel Needed = "any channel". Sent on PPCH belonging to the MS.                                                                                                                                              |
| 5    | SS        |                        | Check that there is no PACKET CHANNEL REQUEST from the MS on PRACH for 5s.                                                                                                                                                                                                                          |

### Specific Message Contents

Contents for SYSTEM INFORMATION and PACKET SYSTEM INFORMATION Messages:

| Information Element                                              | value/ remark                              |
|------------------------------------------------------------------|--------------------------------------------|
| PRACH Control Parameters<br>- ACCESS_BURST_TYPE<br>- MAX_RETRANS | 8 bit access burst<br>Max 2 retransmission |

PACKET PAGING REQUEST message in step 4A:

| Information Element         | value/ remark                                             |
|-----------------------------|-----------------------------------------------------------|
| MESSAGE_TYPE                | 100010                                                    |
| PAGE_MODE                   | Normal Paging                                             |
| {L H<PERSISTENCE_LEVEL>}    | L (no persistence level present)                          |
| {L H<NLN>}                  | L (no notification list number)                           |
| {H <Repeated Page info>}    | H (start of Repeated Page info)                           |
| -                           | L (Page request for TBF establishment)                    |
| -                           | L (PTMSI)                                                 |
| - PTMSI                     | P-TMSI value not the assigned to the MS under test        |
| -                           | L (Page request for TBF establishment)                    |
| -                           | H (mobility identity)                                     |
| - LENGTH of Mobile Identity | depending on IMSI field                                   |
| - Mobile identity           | IMSI different from the value stored on the SIM of the MS |
| -                           | L ( end of Repeated Page info)                            |
| spare padding               | Spare Padding                                             |

PACKET PAGING REQUEST message in step 4B:

| Information Element         | value/ remark                                             |
|-----------------------------|-----------------------------------------------------------|
| MESSAGE_TYPE                | 100010                                                    |
| PAGE_MODE                   | Normal Paging                                             |
| {L H<PERSISTENCE_LEVEL>}    | L (no persistence level present)                          |
| {L H<NLN>}                  | L (no notification list number)                           |
| {H <Repeated Page info>}    | H (start of Repeated Page info)                           |
| -                           | H (Page request for RR connection establishment)          |
| - CHANNEL_NEEDED            | any channel                                               |
| -                           | L (no eMLPP_PRIORITY present)                             |
| -                           | L (TMSI)                                                  |
| - TMSI                      | TMSI value not allocated to the MS                        |
| -                           | H (Page request for RR connection establishment)          |
| - CHANNEL_NEEDED            | any channel                                               |
| -                           | L (no eMLPP_PRIORITY present)                             |
| -                           | H (IMSI)                                                  |
| - LENGTH of Mobile Identity | depending on IMSI field                                   |
| - Mobile identity           | IMSI different from the value stored on the SIM of the MS |
| -                           | L ( end of Repeated Page info)                            |
| spare padding               | Spare Padding                                             |

## 51.1.4 RR / Paging / on PACCH for circuit-switched services

This subclause tests the MS paging behaviours in the packet transfer mode in a network operating in Mode I. The subclause is applicable to mobile stations supporting GPRS MS operation mode A or B.

### 51.1.4.1 RR / Paging / on PACCH for circuit-switched services/ paging successful

This subclause is applicable for the MS in the class B of mode of operation.

#### 51.1.4.1.1 Conformance requirements

1. Paging initiation using PACCH applies to a mobile station supporting GPRS MS class A or B when such mobile station is in packet transfer mode and when the network operates according to mode I.
2. A mobile station operating in class B mode of operation shall abort the current EGPRS data transfer(s) if it was in packet transfer mode, and suspend any EGPRS activity until return to idle mode.
3. (For an MS in the mode of operation of class B) when responding to a paging message for other GSM services, the MS shall establish the connection for that incoming service (i.e. enter dedicated mode) and suspend EGPRS activity. EGPRS activity is resumed upon return to idle mode.

#### References

3GPP TS 04.60, subclauses 6.1.3 and 6.1.4.

3GPP TS 22.060, subclause 6.1.

#### 51.1.4.1.2 Test purpose

1. To verify that upon receipt of a PACKET PAGING REQUEST message on PACCH for RR establishment, the class B mobile in packet transfer mode is able to respond correctly on RACH with CHANNEL REQUEST containing cause value of 'Page Response'.
2. To verify that the MS is able to respond to PACKET PAGING REQUEST when the MS is addressed with its TMSI and even if another field of PACKET PAGING REQUEST contains an IMSI different from that of the MS.
3. To verify that the MS is able to respond to PACKET PAGING REQUEST when the MS is addressed with its IMSI.

## 51.1.4.1.3 Method of test

## Initial Conditions

## System Simulator:

1 cell, CCCH combined with SDCCH, EGPRS supported, PCCCH present, Max-Retrans = 2, access burst type = 11 bits, BS\_PAG\_BLK\_RES = 2, BS\_PBCCH\_BLKS = 3 and BS\_PCC\_CHANS = 1.

## Mobile Station:

The MS is in packet transfer mode.

## Related PICS/PIXIT Statement(s)

- Type of MS GSM 450, GSM 480, GSM 700, GSM 850, P-, E-, R-GSM 900 or DCS 1 800 or PCS 1 900.
- Support EGPRS service.
- Supporting GPRS: MS class A.
- Supporting GPRS: MS class B.
- Supporting GPRS: MS class C.

## Test Procedure

The MS is in the packet transfer mode. An USF is assigned to the MS. After receiving the first uplink RLC data block from the MS it is paged on PACCH for an RR connection establishment with the allocated TMSI. The MS sends CHANNEL REQUEST for Answer to Paging. The access attempt is rejected.

The test is repeated once. The difference of the second time lies in the PACKET PAGING REQUEST on PACCH containing IMSI instead of PTMSI addressing the MS.

## Maximum Duration of Test

5 minutes.

## Expected Sequence

The test sequence is repeated for  $k = 1, 2$

| Step | Direction | Message                                      | Comments                                                                                                                                                                                                                                                                                                                                                                              |
|------|-----------|----------------------------------------------|---------------------------------------------------------------------------------------------------------------------------------------------------------------------------------------------------------------------------------------------------------------------------------------------------------------------------------------------------------------------------------------|
| 1    |           | {Uplink dynamic allocation two phase access} | n = 440 octets in test PDP context3, without starting time,<br>EGPRS Channel Coding Command: MCS-1<br>EGPRS Window Size: 64<br>TIMESLOT_ALLOCATION: One timeslot assigned<br>TBF Starting Time: Arbitrarily chosen<br>BLOCK_OR_BLOCK_PERIODS: 0 (Blocks)<br>ALLOCATION_BITMAP_LENGTH: 48<br>ALLOCATION_BITMAP: 40 bits are set to 1<br>Sent on the PACCH, the USF assigned to the MS. |
| 2    | SS -> MS  | PACKET DOWNLINK DUMMY CONTROL BLOCK          |                                                                                                                                                                                                                                                                                                                                                                                       |
| 3    | MS -> SS  | UPLINK RLC DATA BLOCK                        | Received on the assigned PDTCH.<br>Check that the coding as specified by CHANNEL_CODING_COMMAND, the TFI is correct.                                                                                                                                                                                                                                                                  |
| 4A   | SS -> MS  | PACKET PAGING REQUEST                        | k=1, for RR connection<br>1 <sup>st</sup> Repeated Page info contains TMSI of the MS, Channel Needed = " TCH/F ", PAGE_MODE = " same as before ", sent on downlink PACCH.                                                                                                                                                                                                             |
| 4B   | SS -> MS  | PACKET PAGING REQUEST                        | k=2, for RR connection<br>1 <sup>st</sup> Repeated Page info contains IMSI of the MS, Channel Needed = " TCH/F ", PAGE_MODE = " same as before ", sent on downlink PACCH.                                                                                                                                                                                                             |
| 5    | MS -> SS  | CHANNEL REQUEST                              | Establishment Cause = " Answer to Paging ". Received on RACH.                                                                                                                                                                                                                                                                                                                         |
| 6    | SS -> MS  | IMMEDIATE ASSIGNMENT REJECT                  | Request Reference = pertaining to message received in step 5. Sent on AGCH.                                                                                                                                                                                                                                                                                                           |

#### 51.1.4.2 RR / Paging / on PACCH for circuit-switched services/ paging ignored

The MS shall ignore paging not addressing to it. If paging is not implemented correctly unnecessary accesses will be provoked on the CCCH which is shared by all MSs in a same cell. This kind of the wrong paging behaviour of the same type of MS in a GSM network can block the use of CCCH and will, therefore, cause an unacceptable degradation of the GSM services to other users of the mobile stations.

##### 51.1.4.2.1 Conformance requirements

The MS shall ignore paging not addressing to it.

##### References

3GPP TS 04.60, clause 6.

##### 51.1.4.2.2 Test purpose

To verify that the MS ignores a PACKET PAGING REQUEST message where both TMSI and IMSI do not address the MS although the PACKET PAGING REQUEST message is sent on PACCH allocated to the MS.

##### 51.1.4.2.3 Method of test

##### Initial Conditions

System Simulator:

1 cell, CCCH combined with SDCCH, EGPRS supported, PCCCH present, Max-Retrans = 2, access burst type = 8 bits, BS\_PAG\_BLKES\_RES = 2, BS\_PBCCH\_BLKES = 3, BS\_PRACH\_BLKES = 1 and BS\_PCC\_CHANS = 1.

Mobile Station:

The MS is in packet transfer mode.

## Related PICS/PIXIT Statement(s)

- Type of MS GSM 450, GSM 480, GSM 700, GSM 850, P-, E-, R-GSM 900 or DCS 1 800 or PCS 1 900.
- Support EGPRS service.
- Supporting GPRS: MS class A.
- Supporting GPRS: MS class B.
- Supporting GPRS: MS class C.

## Test Procedure

The MS is brought to the packet transfer mode. A PACKET PAGING message not addressing the MS is sent on PACCH for RR connection establishment. It is checked that the MS can continue sending the uplink RLC data blocks and does not attempt any random accesses on RACH for 10 s.

## Maximum Duration of Test

5 minutes.

## Expected Sequence

| Step | Direction | Message                                        | Comments                                                                                                                                                                                                                                                                                                                                                                           |
|------|-----------|------------------------------------------------|------------------------------------------------------------------------------------------------------------------------------------------------------------------------------------------------------------------------------------------------------------------------------------------------------------------------------------------------------------------------------------|
| 1    |           | {Uplink dynamic allocation two phase access}   | n = 440 octets in test PDP context3, without starting time, EGPRS Channel Coding Command: MCS-1<br>EGPRS Window Size: 64<br>TIMESLOT_ALLOCATION: One timeslot assigned<br>TBF Starting Time: Arbitrarily chosen<br>BLOCK_OR_BLOCK_PERIODS: 0 (Blocks)<br>ALLOCATION_BITMAP_LENGTH: 48<br>ALLOCATION_BITMAP: 40 bits are set to 1<br>Sent on the PACCH, the USF assigned to the MS. |
| 2    | SS -> MS  | PACKET DOWNLINK DUMMY CONTROL BLOCK            |                                                                                                                                                                                                                                                                                                                                                                                    |
| 3    | MS -> SS  | UPLINK RLC DATA BLOCK                          | Received on the assigned PDTCH.<br>Check that the coding as specified by CHANNEL_CODING_COMMAND, the TFI is correct.                                                                                                                                                                                                                                                               |
| 4    | SS -> MS  | PACKET PAGING REQUEST                          | For RR connection, the two Repeated Page info contain a TMSI and an IMSI not addressing the MS, Channel Needed = " Any Channel ", sent on downlink PACCH.                                                                                                                                                                                                                          |
| 5    | SS -> MS  | PACKET DOWNLINK DUMMY CONTROL BLOCK            | Sent on PACCH containing USF assigned.<br>It is checked that no CHANNEL REQUEST is sent from the MS on RACH for 10s.                                                                                                                                                                                                                                                               |
| 6    | MS -> SS  | UPLINK RLC DATA BLOCK                          |                                                                                                                                                                                                                                                                                                                                                                                    |
| 7    |           | {Completion of uplink RLC data block transfer} |                                                                                                                                                                                                                                                                                                                                                                                    |

## Specific Message Contents

None.



## 51.1.5 RR / Paging / on CCCH for EGPRS service

### 51.1.5.1 RR / Paging / on CCCH for EGPRS service / normal paging

#### 51.1.5.1.1 RR / Paging / on CCCH for EGPRS service / normal paging with P-TMSI successful

##### 51.1.5.1.1.1 Conformance requirements

1. The network initiates the paging procedure by sending a paging request message on an appropriate paging sub-channel on CCCH. Paging initiation using a paging sub-channel on CCCH is used when sending paging information to a mobile station and PCCCH is not present in the cell.
2. The mobile station in packet idle mode is required to receive and analyse the paging messages and immediate assignment messages sent on the paging sub-channels on CCCH corresponding to the paging groups determined for it in packet idle mode.
3. A PAGING REQUEST message may include more than one mobile station identification.
4. In a PAGING REQUEST message used for the packet paging procedure, the mobile station shall be identified by the P-TMSI (GPRS TMSI) or its IMSI. If the mobile station is identified by the P-TMSI, it shall indicate the receipt of a paging request to the MM sub-layer.

If the mobile station identified by its IMSI, it shall parse the message for a corresponding *Packet Page Indication* field:

- if the *Packet Page Indication* field indicates a paging procedure for RR connection establishment, or the field is not present in the message, the mobile station shall initiate the immediate assignment procedure;
  - if the *Packet Page Indication* field indicates a packet paging procedure, the mobile station shall indicate the receipt of a paging request to the MM sub-layer.
5. The mobile station initiates the packet access procedure by scheduling the sending of CHANNEL REQUEST messages on RACH.

#### References

3GPP TS 24.008, subclauses 3.3.2.1.1, 3.5.1.1, 3.5.1.2 and 3.5.2.1.

3GPP TS 05.02, subclause 6.5.6.

##### 51.1.5.1.1.2 Test purpose

1. To verify that the MS in packet idle mode, GPRS attached state, is able to determine its CCCH group and PAGING group and that the MS responds correctly with CHANNEL REQUEST on RACH with cause value of 'packet access' upon receipt of a PAGING REQUEST TYPE 1 message for packet access with paging mode set to normal.
2. To verify that the MS is able to respond to PAGING REQUEST TYPE 1 for packet access when the MS is addressed with its P-TMSI, but another field of the paging message contains an IMSI different from that of the MS.
3. To verify that the MS is able to respond to PAGING REQUEST TYPE 2 for packet access when the MS is addressed with its P-TMSI, but other fields of the paging message contain a TMSI and an IMSI different from that of the MS.
4. To verify that the MS is able to respond to PAGING REQUEST TYPE 3 for packet access when the MS is addressed with its P-TMSI, but other fields of the paging message contain TMSIs different from that of the MS.

## 51.1.5.1.1.3 Method of test

## Initial Conditions

## System Simulator:

1 cell, CCCH combined with SDCCH, EGPRS supported, PCCCH absent, Max-Retrans = 2, BS\_AG\_BLK\_RES = 2, BS\_PA\_MFRMS = 6, SPLIT\_PG\_CYCLE is supported on CCCH in the cell.

## Mobile Station:

The MS is GPRS attached with a TMSI and a P-TMSI allocated, SPLIT PG CYCLE negotiated.

## Related PICS/PIXIT Statement(s)

- Type of MS GSM 450, GSM 480, GSM 700, GSM 850, P-, E-, R-GSM 900 or DCS 1 800 or PCS 1 900.
- Support EGPRS service.

## Test Procedure

The test is repeated three times. Each time the MS is paged for the packet paging procedure through a different paging request type message. After receiving a CHANNEL REQUEST with the establishment cause 'one phase access', an open-end TBF is assigned. A USF is assigned to the MS to enable it to transfer an uplink RLC data block. The received data block is acknowledged by the SS with , Final Ack Indicator = '1' , a valid RRBP. The MS sends PACKET CONTROL ACKNOWLEDGEMENT.

## Maximum Duration of Test

5 minutes.

## Expected Sequence

The test sequence is repeated for k = 1 ... 3.

| Step | Direction | Message                                | Comments                                                                                                                              |
|------|-----------|----------------------------------------|---------------------------------------------------------------------------------------------------------------------------------------|
| 1A   | SS -> MS  | PAGING REQUEST TYPE 1                  | k=1<br>1 <sup>st</sup> Mobile Identity contains P-TMSI of the MS, 2 <sup>nd</sup> Mobile Identity not present. Sent on PCH.           |
| 1B   | SS -> MS  | PAGING REQUEST TYPE 2                  | k=2<br>1 <sup>st</sup> Mobile Identity contains P-TMSI of the MS, the other two Mobile Identities not addressing the MS. Sent on PCH. |
| 1C   | SS -> MS  | PAGING REQUEST TYPE 3                  | k=3<br>1 <sup>st</sup> Mobile Identity contains P-TMSI of the MS, the remaining Mobile Identities not addressing the MS. Sent on PCH. |
| 2    | MS -> SS  | CHANNEL REQUEST                        | Establishment Cause = "one phase access", received on RACH.                                                                           |
| 4    | SS -> MS  | IMMEDIATE ASSIGNMENT                   | Request Reference = pertaining to the message received in step 2. Uplink assignment, sent on AGCH.                                    |
| 5    | SS -> MS  | PACKET DOWNLINK DUMMY CONTROL BLOCK    | Sent on PACCH containing USF assigned to the MS.                                                                                      |
| 6    | MS -> SS  | UPLINK RLC DATA BLOCK (not L3 Message) | LLC PDU implicitly indicating paging response, containing TLLI in the RLC/MAC header. Received on uplink PDTCH assigned in step 4.    |
| 7    | SS -> MS  | PACKET UPLINK ACK/NACK                 | acknowledge the received RLC data block, Final Ack Indicator = '1' , a valid RRBP. Sent on PACCH.                                     |
| 8    | MS -> SS  | PACKET CONTROL ACKNOWLEDGEMENT         | acknowledge the RLC control message. Received on PACCH.                                                                               |

## Specific Message Contents

IMMEDIATE ASSIGNMENT message in step 4:

| Information Element           | value/ remark                                                                                                                                                     |
|-------------------------------|-------------------------------------------------------------------------------------------------------------------------------------------------------------------|
| Dedicated mode or TBF         | TBF                                                                                                                                                               |
| - T/D                         | 0 , no meaning                                                                                                                                                    |
| - Downlink                    | 0, no meaning                                                                                                                                                     |
| - TMA                         |                                                                                                                                                                   |
| Packet Channel Description    |                                                                                                                                                                   |
| - Channel Type                | '00001' spared                                                                                                                                                    |
| - TN                          | Chosen arbitrarily                                                                                                                                                |
| - TSC                         | Chosen arbitrarily                                                                                                                                                |
| -                             | 0                                                                                                                                                                 |
| -                             | 00 (Binary)                                                                                                                                                       |
| - ARFCN                       | For GSM 450: 267<br>For GSM 480: 315<br>For GSM 700: 450<br>For GSM 850: 190<br>For GSM 900: 30<br>For DCS 1 800: 650<br>For PCS 1 900: 650                       |
| Request Reference             | Pertaining to last Channel Request sent by the MS.                                                                                                                |
| Timing Advance                |                                                                                                                                                                   |
| - Timing advance value        | 30 bit periods.                                                                                                                                                   |
| Mobile Allocation             |                                                                                                                                                                   |
| - Length                      | 0                                                                                                                                                                 |
| Starting Time                 | Not present.                                                                                                                                                      |
| IA rest octets                |                                                                                                                                                                   |
| -                             | HH                                                                                                                                                                |
| -                             | 00 (packet uplink assignment)                                                                                                                                     |
| - Packet Uplink Assignment    |                                                                                                                                                                   |
| - Assign a TBF                | 1, Dynamic allocation                                                                                                                                             |
| - TFL_ASSIGNMENT              | chosen arbitrarily                                                                                                                                                |
| - POLLING                     | 0, no                                                                                                                                                             |
| -                             | 0, dynamic allocation                                                                                                                                             |
| - USF                         | chosen arbitrarily                                                                                                                                                |
| - USF granularity             | 0, single block                                                                                                                                                   |
| - 0 1 <P0 >                   | 0                                                                                                                                                                 |
| - CHANNEL_CODING_COMMAND      | 00, CS-1                                                                                                                                                          |
| - TLLI_BLOCK CHANNEL_CODING   | 00, CS-1                                                                                                                                                          |
| - 0 1 <ALPHA >                | 1                                                                                                                                                                 |
| - ALPHA                       | 0.5                                                                                                                                                               |
| - GAMMA                       | For GSM 450, +8 dBm<br>For GSM 480, +8 dBm<br>For GSM 700, +8 dBm<br>For GSM 850, +8 dBm<br>For GSM 900, +8 dBm<br>For DCS 1 800, +6 dBm<br>For PCS 1 900, +6 dBm |
| - {0 1<TIMING_ADVANCE_INDEX>} | 0 (no timing advance index)                                                                                                                                       |
| - {0 1<TBF_STARTING_TIME>}    | 0                                                                                                                                                                 |
| - spare padding               | Spare Padding                                                                                                                                                     |

## 51.1.5.1.2 RR / Paging / on CCCH for EGPRS service / normal paging with IMSI successful

## 51.1.5.1.2.1 Conformance requirements

1. If the MS was paged by the network with the IMSI (for EGPRS service), the MS shall delete any RAI, P-TMSI, P-TMSI signature and GPRS ciphering key sequence number stored. The MS shall then perform a GPRS attach or combined GPRS attach procedure.

## References

3GPP TS 24.008, subclauses 4.9.7.1 and 3.3.1.3.

## 51.1.5.1.2.2 Test purpose

To verify that the MS is able to respond to PAGING REQUEST TYPE 1 when the MS is addressed with its IMSI with *Packet Page Indication* set to packet paging procedure, and that the MS then performs a GPRS attach or combined GPRS attach procedure.

## 51.1.5.1.2.3 Method of test

## Initial Conditions

## System Simulator:

1 cell, CCCH combined with SDCCH, EGPRS supported, PCCCH absent, Max-Retrans = 2, BS\_AG\_BLK\_RES = 2, BS\_PA\_MFRMS = 9.

## Mobile Station:

The MS is in GPRS attached with a TMSI and a P-TMSI allocated, SPLIT PG CYCLE negotiated.

## Related PICS/PIXIT Statement(s)

- Type of MS GSM 450, GSM 480, GSM 700, GSM 850, P-, E-, R-GSM 900 or DCS 1 800 or PCS 1 900.
- Support EGPRS service.

## Test Procedure

The MS is paged on PCH with IMSI for packet paging procedure. After receiving the CHANNEL REQUEST from the MS aTBF is assigned. The MS sends an LLC PDU containing TLLI in the RLC/MAC header and ATTACH REQUEST, implicitly indicating a paging response. The SS verifies the completeness of ATTACH REQUEST and acknowledges the received two RLC data blocks with a valid RRBP and Final Ack indicator = '1'.

## Maximum Duration of Test

5 minutes.

## Expected Sequence

| Step | Direction | Message                                | Comments                                                                                                                                                            |
|------|-----------|----------------------------------------|---------------------------------------------------------------------------------------------------------------------------------------------------------------------|
| 1    | SS -> MS  | PAGING REQUEST TYPE 1                  | 1 <sup>st</sup> Mobile Identity contains IMSI of the MS, second Mobile Identity not present. Packet page indication indicates packet paging procedure. Sent on PCH. |
| 2    | MS -> SS  | CHANNEL REQUEST                        | Establishment Cause = "one phase packet access". Received on RACH.                                                                                                  |
| 3    | SS -> MS  | IMMEDIATE ASSIGNMENT                   | Random Reference = pertaining to the message received in step 2. Assign an SDCCH channel. Sent on AGCH.                                                             |
| 4    | MS -> SS  | UPLINK RLC DATA BLOCK (ATTACH REQUEST) | LLC PDU containing a TLLI and the first part of ATTACH REQUEST, the implicit paging response to step 1.                                                             |
| 5    | SS -> MS  | PACKET UPLINK ACK/NACK                 | Received on the uplink PDTCH assigned in step 6. Contention resolution, acknowledge the received RLC data blocks, USF assigned. Sent on PACCH.                      |
| 6    | MS -> SS  | UPLINK RLC DATA BLOCK                  | Completely receive ATTACH REQUEST                                                                                                                                   |
| 7    | SS -> MS  | PACKET UPLINK ACK/NACK                 | Final Ack indicator = '1', containing valid RRBP, sent on PACCH.                                                                                                    |
| 8    | MS -> SS  | PACKET CONTROL ACKNOWLEDGEMENT         | Acknowledge the RLC control messages. Received on PACCH.                                                                                                            |

## Specific Message Contents

Contents for SYSTEM INFORMATION and PACKET SYSTEM INFORMATION Messages:

| Information Element             | value/ remark                                                   |
|---------------------------------|-----------------------------------------------------------------|
| RACH Control Parameters         |                                                                 |
| - Max Retrans                   | Max 2 retransmission                                            |
| SI 13 Rest Octets               |                                                                 |
| -                               | 0 (PCCCH absent)                                                |
| - SPLIT_PG_CYCLE_CCCH_SUPPORTED | Supported                                                       |
| - ACC_BURST_TY                  | 8 bit access burst                                              |
| - CONTROL_ACK_TYPE              | RLC/MAC control block                                           |
| - NETWORK_CONTROL_ORDER         | Normal MS control, no measurement reporting                     |
| - N_AVG_I                       | 7                                                               |
| - T_AVG_W                       | 12                                                              |
| - T_AVG_T                       | 12                                                              |
| - PC_MEAS_CHAN                  | BCCH                                                            |
| - DRX_TIMER_MAX                 | non-DRX not supported                                           |
| - PRIORITY_ACCESS_THR           | Packet access allowed for priority level 1 to 4                 |
| - BS_CV_MAX                     | 7                                                               |
| - T3168_T3186_VALUE             | 2 seconds                                                       |
| - T3192_VALUE                   | 1,5 seconds                                                     |
| - PAN_DEC                       | 3                                                               |
| - PAN_INC                       | 3                                                               |
| - PAN_MAX                       | 010(Binary)                                                     |
| - SI_1_CA_INDICATION            | Information from SI 1 message is not required for packet access |
| - NETWORK_OPERATION_MODE        | Operation mode I                                                |
| - {0 1<MA_CHANGE_MARK>}         | 0                                                               |
| - {0 1<IM_CHANGE_MARK>}         | 0                                                               |
| - spare padding                 | Spare Padding                                                   |

## 51.1.5.1.3 RR / Paging / on CCCH for EGPRS service / normal paging with P-TMSI ignored

The MS shall ignore paging not addressing to it. If paging is not implemented correctly unnecessary accesses will be provoked on CCCH which is shared by all MS in a same cell. This kind of the wrong paging behaviour of the same type of MS in a GSM network can block the use of CCCH and will, therefore, cause an unacceptable degradation of the both GSM EGPRS and circuit-switched services to other users of the mobile stations.

## 51.1.5.1.3.1 Conformance requirements

Paging initiation using the paging subchannel on CCCH is used when sending paging information to a mobile station in idle mode. It is also used when sending paging information to a mobile station in packet idle mode, if PCCCH is not present in the cell.

In a PAGING REQUEST message used for the packet paging procedure, the mobile station shall be identified by the P-TMSI (GPRS TMSI) or its IMSI. If the mobile station is identified by the P-TMSI, it shall proceed as specified in 3GPP TS 04.18, subclause 3.5.1.2.

## References

3GPP TS 04.18, subclauses 3.3.2.1.1 and 3.5.1.1.

## 51.1.5.1.3.2 Test purpose

To verify that the MS ignores a PAGING REQUEST TYPE 1, 2 messages where both P-TMSI and IMSI do not address the MS although the paging message is sent on the CCCH to which the CCCH\_GROUP belongs.

## 51.1.5.1.3.3 Method of test

## Initial Conditions

System Simulator:

1 cell, CCCH combined with SDCCH, EGPRS supported, PCCCH absent, Max-Retrans = 2, BS\_AG\_BLK\_RES = 2, BS\_PA\_MFRMS = 7.

Mobile Station:

The MS is GPRS attached with a TMSI and a P-TMSI allocated and SPLIT PG CYCLE negotiated.

#### Related PICS/PIXIT Statement(s)

- Type of MS GSM 450, GSM 480, GSM 700, GSM 850, P-, E-, R-GSM 900 or DCS 1 800 or PCS 1 900.
- Support EGPRS service.

#### Test Procedure

The test is repeated twice. Each time a different paging message not addressing the MS is sent on the PCH belonging to the MS. It is checked that the no access attempt is made by the MS for 5 s.

The MS is then paged for packet paging. The MS attempts a random access which is rejected.

#### Maximum Duration of Test

5 minutes.

#### Expected Sequence

The test steps 1 - 2 is repeated for k = 1 .. 2

| Step | Direction | Message                     | Comments                                                                                                                                                                                                                                         |
|------|-----------|-----------------------------|--------------------------------------------------------------------------------------------------------------------------------------------------------------------------------------------------------------------------------------------------|
| 1A   | SS -> MS  | PAGING REQUEST TYPE 1       | k=1, The two packet page indications are set to packet paging procedure.<br>1st Mobile Identity contains P-TMSI, 2nd Mobile Identity contains IMSI, both Identities do not address the MS. Sent on PCH belonging to the MS.                      |
| 1B   | SS -> MS  | PAGING REQUEST TYPE 2       | k=2, Packet page indication 3 is set to packet paging procedure.<br>1st Mobile Identity contains P-TMSI, 2nd Mobile Identity contains P-TMSI, 3rd Identity contains IMSI, all identities not addressing the MS. Sent on PCH belonging to the MS. |
| 2    | SS        |                             | Check that no CHANNEL REQUEST is sent from the MS for 5s.                                                                                                                                                                                        |
| 3    | SS -> MS  | PAGING REQUEST TYPE 1       | 1 <sup>st</sup> Mobile Identity contains IMSI of the MS, second Mobile Identity not present. Packet page indication indicates packet paging procedure. Sent on PCH belonging to the MS.                                                          |
| 4    | MS -> SS  | CHANNEL REQUEST             | Establishment Cause "one phase packet access".<br>Received on RACH.                                                                                                                                                                              |
| 5    | SS -> MS  | IMMEDIATE ASSIGNMENT REJECT | Random Reference = pertaining to the message received in step 4.                                                                                                                                                                                 |

## Specific Message Contents

## PAGING REQUEST TYPE 1 message:

| Information Element                                                                             | value/ remark                                                                            |
|-------------------------------------------------------------------------------------------------|------------------------------------------------------------------------------------------|
| Mobile Identity 1<br>- odd/even indication<br>- Type of Identity<br>- Identity Digits           | Even.<br>P-TMSI.<br>P-TMSI value not allocated to MS.                                    |
| Mobile Identity 2<br>P1 rest octets<br>- Packet Page Indication 1<br>- Packet Page Indication 2 | IMSI different from the value stored on the SIM.<br>H, Packet Paging<br>H, Packet Paging |

## PAGING REQUEST TYPE 2 message:

| Information Element                          | value/ remark                         |
|----------------------------------------------|---------------------------------------|
| Mobile Identity 1<br>- TMSI value            | P-TMSI value not allocated to the MS. |
| P2 rest octets<br>- Packet Page Indication 3 | LLLL<br>H, Packet Paging              |

## 51.1.5.2 RR / Paging / on CCCH for EGPRS service / extended paging

## 51.1.5.2.1 RR / Paging / on CCCH for EGPRS service / extended paging with P-TMSI successful

## 51.1.5.2.1.1 Conformance requirements

The paging and immediate assignment type messages contain a page mode information element. This information element controls possible additional requirements on mobile stations belonging to the paging subgroup corresponding to the paging subchannel the message was sent on. This implies that a given mobile station shall take into account the page mode information element of any message sent on its own paging subchannel whatever the nature of this message (paging messages or immediate assignment messages). This further implies that the mobile station does not take into account page mode information element of messages sent on paging subchannels other than its own paging subchannel. The requirements yielded by the page mode information element are as follows:

- b) extended paging: the mobile station is required in addition to receive and analyse the next but one message on the PCH.

## References

3GPP TS 04.18, subclauses 3.3.2.1.1, 9.1.18, 9.1.19 and 9.1.20.

## 51.1.5.2.1.2 Test purpose

1. To verify that the MS operates in the extended page mode when it is ordered by the SS in PAGING REQUEST TYPE 1 which does not address the MS, but on the paging sub-channel corresponding to the MS identity.
2. To verify that the MS operates in the extended page mode when it is ordered by the SS in PAGING REQUEST TYPE 2 which does not address the MS, but on the paging sub-channel corresponding to the MS identity.
3. To verify that the MS operates in the extended page mode when it is ordered by the SS in PAGING REQUEST TYPE 3 which does not address the MS, but on the paging sub-channel corresponding to the MS identity.
4. To verify that the MS operates in the extended page mode when it is ordered by the SS in IMMEDIATE ASSIGNMENT on the paging sub-channel corresponding to the MS identity.

5. To verify that the MS operates in the extended page mode when it is ordered by the SS in IMMEDIATE ASSIGNMENT EXTENDED on the paging sub-channel corresponding to the MS identity.
6. To verify that the MS operates in the extended page mode when it is ordered by the SS in IMMEDIATE ASSIGNMENT REJECT on the paging sub-channel corresponding to the MS identity.

#### 51.1.5.2.1.3 Method of test

##### Initial Conditions

###### System Simulator:

1 cell, EGPRS supported, PCCCH absent, Max-Retrans = 2, CCCH\_CONF = 1 basic physical channel used for CCCH with non-combined SDCCH, BS\_AG\_BLK\_RES = 3, BS\_PA\_MFRMS = 8.

###### Mobile Station:

The MS is GPRS attached with a TMSI and a P-TMSI allocated and SPLIT PG CYCLE negotiated.

##### Related PICS/PIXIT Statement(s)

- Type of MS GSM 450, GSM 480, GSM 700, GSM 850, P-, E-, R-GSM 900 or DCS 1 800 or PCS 1 900.
- Support EGPRS service.

##### Test Procedure

The test is repeated 6 times. Each time a different downlink message is sent on PCH or AGCH for setting the page mode to extended paging. The MS is paged on the next but one page block for the packet paging procedure. The MS starts a random accesses which are rejected by the SS.

##### Maximum Duration of Test

5 minutes.

##### Expected Sequence

The test sequence is repeated for  $k = 1 \dots 6$



| Step | Direction | Message                       | Comments                                                                                                                                                                                                                                                      |
|------|-----------|-------------------------------|---------------------------------------------------------------------------------------------------------------------------------------------------------------------------------------------------------------------------------------------------------------|
| 1A   | SS -> MS  | PAGING REQUEST TYPE 1         | k=1,<br>All mobile Identities do not address the MS. Page mode is set to "extended paging". Packet page indication indicates packet paging procedure. Sent on PCH.                                                                                            |
| 1B   | SS -> MS  | PAGING REQUEST TYPE 2         | k=2,<br>All mobile Identities do not address the MS. Page mode is set to "extended paging". Packet page indication indicates packet paging procedure. Sent on PCH.                                                                                            |
| 1C   | SS -> MS  | PAGING REQUEST TYPE 3         | k=3,<br>All mobile Identities do not address the MS. Page mode is set to "extended paging". Channel Needed IE's are coded with 00. Sent on PCH.                                                                                                               |
| 1D   | SS -> MS  | IMMEDIATE ASSIGNMENT          | k=4,<br>Page mode is set to "extended paging". Request Reference does not address any request references sent by the MS in previous test steps. Sent on paging channel (PCH).                                                                                 |
| 1E   | SS -> MS  | IMMEDIATE ASSIGNMENT EXTENDED | Page mode is set to "extended paging". Request Reference does not address any request references sent by the MS in previous test steps. Sent on paging channel (PCH).                                                                                         |
| 1F   | SS -> MS  | IMMEDIATE ASSIGNMENT REJECT   | k=6,<br>Page mode is set to "extended paging". Request Reference does not address any request references sent by the MS in previous test steps. Sent on paging channel (PCH).                                                                                 |
| 2    | SS -> MS  | PAGING REQUEST TYPE 1         | 1st Mobile Identity contains P-TMSI of the MS, 2nd Mobile Identity not present. Page mode is set to "normal paging". Packet page indication indicates packet paging procedure. Sent on the next but one subblock on the same CCCH as previous paging message. |
| 3    | MS -> SS  | CHANNEL REQUEST               | Establishment Cause = "One phase access". Received on RACH.                                                                                                                                                                                                   |
| 4    | MS -> SS  | CHANNEL REQUEST               | Establishment Cause "One phase access". Received on RACH.                                                                                                                                                                                                     |
| 5    | SS -> MS  | IMMEDIATE ASSIGNMENT REJECT   | Request Reference = pertaining to the message received in step 4. Page mode is set to "normal paging". Sent on AGCH.                                                                                                                                          |

### 51.1.5.3 RR / Paging / on CCCH for EGPRS service / paging reorganisation

#### 51.1.5.3.1 Conformance requirements

The paging and immediate assignment type messages contain a page mode information element. This information element controls possible additional requirements on mobile stations belonging to the paging subgroup corresponding to the paging subchannel the message was sent on. This implies that a given mobile station shall take into account the page mode information element of any message sent on its own paging subchannel whatever the nature of this message (paging messages or immediate assignment messages). This further implies that the mobile station does not take into account page mode information element of messages sent on paging subchannels other than its own paging subchannel. The requirements yielded by the page mode information element are as follows:

- c) paging reorganization: The mobile station shall receive all messages on the CCCH regardless of the BS-AG-BLKS-RES setting. It is required to receive all BCCH messages. When the mobile station receives the next message to its (possibly new) paging subgroup the subsequent action is defined in the page mode information element in that message.

#### References

3GPP TS 04.18, subclause 3.3.2.1.1.

### 51.1.5.3.2 Test purpose

1. To verify that the MS, after reception of a message with page mode set to "paging reorganisation", answers to paging messages (with page mode set to "normal paging") sent on its old CCCH in paging blocks which do not belong to the MS's paging sub-channel.
2. To test that the MS correctly determines its new paging sub-channel when the number of reserved blocks, BS\_AG\_BLK\_RES, and the number of 51-multiframes between transmissions of paging messages for mobile stations of the same paging group BS\_PA\_MFRMS are changed.
3. To test that the MS correctly determines its new paging sub-channel when the number of basic physical channels for CCCH is changed.
4. To test that the MS correctly determines its new paging sub-channel on PCCCH when PCCCH is established.

### 51.1.5.3.3 Method of test

#### Initial Conditions

##### System Simulator:

1 cell, EGPRS supported, PCCCH absent, Max-Retrans = 2, CCCH\_CONF = 1 basic physical channel used for CCCH with non-combined SDCCH, BS\_AG\_BLK\_RES = 3, BS\_PA\_MFRMS = 6.

##### Mobile Station:

The MS is GPRS attached with a TMSI and a P-TMSI allocated and SPLIT PG CYCLE negotiated.

#### Related PICS/PIXIT Statement(s)

- Type of MS GSM 450, GSM 480, GSM 700, GSM 850, P-, E-, R-GSM 900 or DCS 1 800 or PCS 1 900.
- Support EGPRS service.

#### Test Procedure

The page mode is set to paging reorganisation. The MS is paged for packet paging procedure through PAGING REQUEST TYPE 1 which is sent before the MS's original paging sub-channel re-occurs, but later than the next paging block of that CCCH. The MS starts the random access. The access attempt is rejected.

The SS changes the CCCH configuration with BS\_AG\_BLK\_RES=2 and BS\_PA\_MFRMS=5 and waits two SI13 repeat periods, and then sets the page mode to Normal Paging. The MS is paged for packet paging procedure through PAGING REQUEST TYPE 2 sent on the new paging sub-channel. The MS starts the random access. The access attempt is rejected via IMMEDIATE ASSIGNMENT REJECT which sets the page mode to 'paging reorganisation'.

Two additional CCCHs are activated by the SS. The same test procedure as above is repeated.

The SS restores all default radio parameters (in subclause 40.1), sets a non-combined CCCH and starts to transmitting PSIs on PBCCH. The SS waits two SI3 repeat periods + two PSI1 repeat periods. The MS is paged on PPCH. The random accesses from the MS are observed and are rejected.

#### Maximum Duration of Test

5 minutes.

## Expected Sequence

| Step | Direction | Message                       | Comments                                                                                                                                                                                                                                                                                                                                                                                                                        |
|------|-----------|-------------------------------|---------------------------------------------------------------------------------------------------------------------------------------------------------------------------------------------------------------------------------------------------------------------------------------------------------------------------------------------------------------------------------------------------------------------------------|
| 1    | SS -> MS  | IMMEDIATE ASSIGNMENT EXTENDED | Page mode set to "paging reorganisation"                                                                                                                                                                                                                                                                                                                                                                                        |
| 2    | SS -> MS  | PAGING REQUEST TYPE 1         | Sent before the MS's original paging sub-channel re-occurs, but later than the next paging block of that CCCH. Page mode set to "normal paging", for packet paging procedure.                                                                                                                                                                                                                                                   |
| 3    | MS -> SS  | CHANNEL REQUEST               | Establishment Cause = "one phase access", received on RACH.                                                                                                                                                                                                                                                                                                                                                                     |
| 4    | SS -> MS  | IMMEDIATE ASSIGNMENT REJECT   | Request Reference = pertaining to the message received in step 3, page mode set to "paging reorganisation", Sent on AGCH.                                                                                                                                                                                                                                                                                                       |
| 5    | SS        |                               | set BS_AG_BLK_RES=2 and BS_PA_MFRMS=5 in SIs, wait two SI13 repeat periods.                                                                                                                                                                                                                                                                                                                                                     |
| 6    | SS -> MS  | PAGING REQUEST TYPE 2         | All L3 messages sent on any paging sub-channel are paging fill frame specify Normal Paging. 1 <sup>st</sup> Mobile Identity contains P-TMSI of the MS. 2 <sup>nd</sup> Mobile Identity contains P-TMSI, 3 <sup>rd</sup> Identity contains IMSI, the last two identities not addressing the MS. Packet page indication indicates packet paging procedure. Page mode = "same as before", sent on the new PCH belonging to the MS. |
| 7    | MS -> SS  | CHANNEL REQUEST               | Establishment Cause = "one phase access". Received on RACH.                                                                                                                                                                                                                                                                                                                                                                     |
| 8    | SS -> MS  | IMMEDIATE ASSIGNMENT REJECT   | Request Reference = pertaining to the message received in step 7, page mode set to "paging reorganisation",.                                                                                                                                                                                                                                                                                                                    |
| 9    | SS        |                               | Reconfigure the SS channels so that additional two CCCH's are set on slot 2 and slot 4, Set CCCH_CONF = 4 in SIs. Wait two SI13 repeat periods.                                                                                                                                                                                                                                                                                 |
| 10   | SS -> MS  | PAGING REQUEST TYPE 2         | All L3 messages sent on any paging sub-channel are paging fill frame specify Normal Paging. 1 <sup>st</sup> Mobile Identity contains P-TMSI of the MS. 2 <sup>nd</sup> Mobile Identity contains P-TMSI, 3 <sup>rd</sup> Identity contains IMSI, the last two identities not addressing the MS. Packet page indication indicates packet paging procedure. Page mode = "same as before", sent on the new PCH belonging to the MS. |
| 11   | MS -> SS  | CHANNEL REQUEST               | Establishment Cause = "one phase access". Received on RACH.                                                                                                                                                                                                                                                                                                                                                                     |
| 12   | SS -> MS  | IMMEDIATE ASSIGNMENT REJECT   | Request Reference = pertaining to the message received in step 11, page mode set to "paging reorganisation". Sent on AGCH.                                                                                                                                                                                                                                                                                                      |
| 13   | SS        |                               | Restore the SS default radio parameters, so that there is one CCCH and one PBCCH+PCCCH, set CCCH_CONF = 0 in SIs, start PSIs broadcasting. And wait two SI3 repeat periods + two PSI1 repeat periods.                                                                                                                                                                                                                           |
| 14   | SS -> MS  | PACKET PAGING REQUEST         | 1 <sup>st</sup> Repeated Page info contains P-TMSI of the MS, no other Repeated Page info. Sent on PPCH.                                                                                                                                                                                                                                                                                                                        |
| 15   | MS-> SS   | PACKET CHANNEL REQUEST        | ACCESS TYPE = "Page Response ". Received on PRACH.                                                                                                                                                                                                                                                                                                                                                                              |
| 16   | SS -> MS  | PACKET ACCESS REJECT          | Random Reference = pertaining to the message received in step 15.                                                                                                                                                                                                                                                                                                                                                               |

## Specific Message Contents

None.

### 51.1.5.4 RR / Paging / on CCCH for EGPRS service / default message contents

Contents for SYSTEM INFORMATION and PACKET SYSTEM INFORMATION Messages:

System information Type 13

| Information Element                     | value/ remark                                        |
|-----------------------------------------|------------------------------------------------------|
| L2 Pseudo Length                        | 05, binary                                           |
| RR management Protocol Discriminator    | RR                                                   |
| Skip Indicator                          | 0000                                                 |
| System Information Type 13 Message Type | 00                                                   |
| SI 13 Rest Octets                       | H                                                    |
| -                                       | 0 (PCCCH absent)                                     |
| - BCCH_CHANGE_MARK                      |                                                      |
| - SI_CHANGE_FIELD                       |                                                      |
| -                                       | 0                                                    |
| - RAC                                   |                                                      |
| - SPGC_CCCH_SUP                         | 1, Supported                                         |
| - PRIORITY_ACCESS_THR                   | 110, packet access is allowed for priority level 1-4 |
| - NETWORK_CONTROL_ORDER                 | Normal MS control, no measurement reporting          |
| - GPRS Cell Options                     |                                                      |
| - NMO                                   | 00, network mode of operation I                      |
| - T3168_T3186                           | 2 s.                                                 |
| - T3192                                 | 1,5 s.                                               |
| - DRX_TIMER_MAX                         | 0, non-DRX not supported                             |
| - ACCESS_BURST_TYPE                     | 0, 8 bit access burst                                |
| - CONTROL_ACK_TYPE                      | 1, RLC/MAC control block                             |
| - BS_CV_MAX                             | 7                                                    |
| -                                       | 1                                                    |
| - PAN_DEC                               | 3                                                    |
| - PAN_INC                               | 3                                                    |
| - PAN_MAX                               | 010(Binary)                                          |
| - GPRS Power Control parameters         |                                                      |
| - ALPHA                                 | 0.5                                                  |
| - T_AVG_W                               | 12                                                   |
| - T_AVG_T                               | 12                                                   |
| - PC_MEAS_CHAN                          | BCCH                                                 |
| - N_AVG_I                               | 7                                                    |
| - SI15_IND                              | 0, SI15 absent                                       |
| - spare padding                         | Spare Padding                                        |

### 51.1.6 RR / Paging / Before T3172 expiry

#### 51.1.6.1 Conformance requirements

On receipt of a PACKET ACCESS REJECT message containing a WAIT\_INDICATION field in a Reject structure addressed to the mobile station, where the Packet Request Reference in the Reject structure corresponds to one of its 3 last PACKET CHANNEL REQUEST messages, the mobile station shall stop sending PACKET CHANNEL REQUEST messages, start timer T3172 with the value indicated in the WAIT\_INDICATION field. During the time T3172 is running, the mobile station shall ignore all received PACKET PAGING REQUEST messages except paging request to trigger RR connection establishment.

#### References

3GPP TS 04.60, subclause 7.1.2.2.4.

#### 51.1.6.2 Test purpose

To verify that during the time T3172 is running, the MS ignores all received PACKET PAGING REQUEST messages except paging request to trigger RR connection establishment.

## 51.1.6.3 Method of test

## Initial Conditions

## System Simulator:

1 cell, CCCH combined with SDCCH, EGPRS supported, PCCCH present, Max-Retrans = 2, access burst type = 11 bits, BS\_PAG\_BLK\_RES = 2, BS\_PBCCH\_BLK = 3, BS\_PCC\_CHANS = 1 and BS\_PRACH\_BLK = 1.

## Mobile Station:

The MS is GPRS attached with a P-TMSI allocated, SPLIT PG CYCLE negotiated.

## Related PICS/PIXIT Statement(s)

- Type of MS GSM 450, GSM 480, GSM 700, GSM 850, P-, E-, R-GSM 900 or DCS 1 800 or PCS 1 900.
- Support EGPRS service.
- Supporting GPRS: MS class A.
- Supporting GPRS: MS class B.
- Supporting GPRS: MS class C.

## Test Procedure

The MS is paged for initiation of a random access. The access attempt is rejected with a WAIT\_INDICATION = 30 s. in PACKET ACCESS REJECT. The MS is then continuously paged for TBF establishment for 5s. The SS checks that there is no transmission from the MS on PRACH for 8 s. after having sent PACKET ACCESS REJECT. The MS is paged for an RR connection establishment. The MS of class A or B shall start random accesses for channel request with cause 'answer to paging'. The access attempt is rejected.

## Maximum Duration of Test

5 minutes.

## Expected Sequence

| Step     | Direction | Message                     | Comments                                                                                                                                                                   |
|----------|-----------|-----------------------------|----------------------------------------------------------------------------------------------------------------------------------------------------------------------------|
| 1        | SS -> MS  | PACKET PAGING REQUEST       | 1 <sup>st</sup> Repeated Page info contains P-TMSI of the MS, 2 <sup>nd</sup> Repeated Page info contains IMSI not addressing the MS, for TBF establishment. Sent on PPCH. |
| 2        | MS -> SS  | PACKET CHANNEL REQUEST      | Received on PRACH.                                                                                                                                                         |
| 3        | SS -> MS  | PACKET ACCESS REJECT        | Containing WAIT_INDICATION = 12 s. and packet request reference = pertaining to the message received in step 2. Sent on PAGCH.                                             |
| 4        | SS -> MS  | PACKET PAGING REQUEST       | 1 <sup>st</sup> Repeated Page info contains P-TMSI of the MS, 2 <sup>nd</sup> Repeated Page info contains IMSI not addressing the MS, for TBF establishment. Sent on PPCH. |
| 5        | SS        |                             | Repeat step 4 for 5 s. and check that there is no transmission from the MS on PRACH for 8 s. after step 4.                                                                 |
| 6        | SS -> MS  | PACKET PAGING REQUEST       | 1 <sup>st</sup> Repeated Page info contains TMSI of the MS, for RR connection establishment, Channel Needed = " TCH/F ", PAGE_MODE = " normal paging ", sent on PPCH.      |
| 8A<br>9A | MS -> SS  |                             | For MS class C of mode of operation                                                                                                                                        |
| 8B       | MS -> SS  | CHANNEL REQUEST             | For GPRS MS class A and B of mode of operation, answer to paging, received on RACH.                                                                                        |
| 9B       | SS -> MS  | IMMEDIATE ASSIGNMENT REJECT | Request Reference = pertaining to message received in step 8B. Sent on AGCH.                                                                                               |

## Specific Message Contents

PACKET ACCESS REJECT message:

| Information Element        | value/ remark                               |
|----------------------------|---------------------------------------------|
| MESSAGE_TYPE               | 100001                                      |
| PAGE_MODE                  | Normal Paging                               |
| Reject                     |                                             |
| -                          | 10 (not TLLI, but packet request reference) |
| - Packet Request Reference | pertaining to what received in step 3.      |
| -                          | 1 (wait indication)                         |
| - WAIT_INDICATION          | 12                                          |
| - WAIT_INDICATION_SIZE     | 0 (units of seconds)                        |
| -                          | 0 (end of Reject struct)                    |
| spare padding              | Spare Padding                               |

## 51.2 RR procedures on CCCH related to temporary block flow establishment

This clause presents tests for "RR procedures on CCCH related to temporary block flow establishment" which are specified in 3GPP TS 04.18 subclause 3.5.

### Applicability and default conditions

The clause is applicable for mobiles supporting EGPRS.

The SS default conditions simulate one cell with default settings as defined in the EGPRS general defaults section, except:

- SI 13 Rest Octets contains no PCCCH description (PCCCH is not supported by the network).

The MS default initial condition is GPRS/EGPRS attached. Unless otherwise stated, no PDP context is required.

Default message contents and signaling macros are also defined in the GPRS general defaults section, except for those messages and macros specified at the end of this clause.

### 51.2.1 Permission to access the network

#### 51.2.1.1 Permission to access the network / priority classes

##### 51.2.1.1.1 Conformance requirements

Access to the network is allowed:

- if packet access is allowed in the cell for the priority class associated with the packet transfer, as indicated by the PRIORITY\_ACCESS\_THR parameter broadcast in SI 13 message.

### References

3GPP TS 04.18 subclause 3.5.2.1.1.

##### 51.2.1.1.2 Test purpose

To verify that the MS accesses the network only if packet access is allowed in the cell for the priority class associated with the packet transfer.

## 51.2.1.1.3 Method of test

## Initial conditions

System Simulator:

-

Mobile Station:

For PRIORITY\_ACCESS\_THR >2 MS is GPRS attached and EGPRS capable, a PDP context has been established and the MS is in Packet Idle mode.

For PRIORITY\_ACCESS\_THR <=2 MS is Idle Updated

## Related PICS/PIXIT statement

- Support of PDP context.
- Support EGPRS.

## Test procedure

For PRIORITY\_ACCESS\_THR >2 MS is triggered to transfer data. The SS verifies that the MS accesses the network as appropriate.

For PRIORITY\_ACCESS\_THR <=2 MS is triggered to perform an attach procedure. The SS verifies that the MS does not try to access the Network.

Specific test parameters:

- PRIORITY\_ACCESS\_THR is chosen from {0, 1, 2, 3, 4, 5, 6, 7}.
- priority level is chosen from { 1, 2,3 }

## Expected sequence

For PRIORITY\_ACCESS\_THR >2

| Step | Direction | Message | Comments                             |
|------|-----------|---------|--------------------------------------|
| 1    |           |         | The MS is triggered to transfer data |
| 2    | SS        |         | See verification                     |

Verification:

The SS verifies for 10 s that MS access (or not) to the network according to the PRIORITY\_ACCESS\_THR values below.

- 0 1 1 packet access is allowed for priority level 1;
- 1 0 0 packet access is allowed for priority level 1 to 2;
- 1 0 1 packet access is allowed for priority level 1 to 3;
- 1 1 0 packet access is allowed for priority level 1 to 4;
- 1 1 1 spare, shall be interpreted as (packet access allowed).

For PRIORITY\_ACCESS\_THR <=2

| Step | Direction | Message | Comments                                                                |
|------|-----------|---------|-------------------------------------------------------------------------|
| 1    |           |         | The MS is triggered to do Attach procedure                              |
| 2    | SS        |         | The SS verifies for 10 s that MS does not try to access to the network. |

## 51.2.2 Initiation of the packet access procedure

### 51.2.2.1 Initiation of the packet access procedure / establishment causes

#### 51.2.2.1.1 Conformance requirements

The EGPRS PACKET CHANNEL REQUEST messages are sent on RACH, if the SI13 indicates that the cell is EGPRS capable and EGPRS PACKET CHANNEL REQUEST on RACH is supported in the cell. The EGPRS PACKET CHANNEL REQUEST contain the parameters:

- an establishment cause which indicates packet access, and as applicable, a request for one phase packet access or two phase packet access;
- a random reference which is drawn randomly from a uniform probability distribution for every new transmission.

If the purpose of the packet access procedure is to send a Page Response, Cell Update, for a GPRS Mobility Management or a GPRS Session Management procedure the mobile station shall request a one-phase packet access.

If the requested RLC mode is *unacknowledged EGPRS mode TBF*, the mobile station shall request and attempt a two phase packet access.

#### References

3GPP TS 04.18 subclause 3.5.2.1.2.

#### Justification

#### 51.2.2.1.2 Test purpose

To verify that the EGPRS PACKET CHANNEL REQUEST message sent by the MS contains the correct establishment cause when initiating a packet access procedure.

#### 51.2.2.1.3 Method of test

#### Initial conditions

System Simulator:

1 cell, CCCH combined with SDCCH.

Mobile Station:

MS is GPRS attached.

#### Related PICS/PIXIT statement

- Support of PDP context.
- Support of EGPRS.

#### Test procedure

The MS is triggered to initiate a GPRS attach procedure. The SS verifies that the MS attempts a one phase packet access.

If the MS supports PDP context, a PDP context for RLC unacknowledged is established and the MS is triggered to transfer RLC data blocks. The SS verifies that the MS correctly sets the Establishment Cause in the CHANNEL REQUEST message.



Maximum duration of the test

5 minutes.

Expected sequence

| Step | Direction | Message                                                                                     | Comments                                                           |
|------|-----------|---------------------------------------------------------------------------------------------|--------------------------------------------------------------------|
| 1    | MS        |                                                                                             | MS is triggered to initiate a PDP Context Activation.              |
| 2    | MS -> SS  | CHANNEL REQUEST                                                                             | SS verifies that Establishment Cause is 'one phase'.               |
| 3    | SS -> MS  | IMMEDIATE ASSIGNMENT                                                                        |                                                                    |
| 4    | SS <->MS  | Completion of macro {Uplink dynamic allocation one phase access with contention resolution} | SS allows MS to complete the PDP Context activation.               |
| 5    | MS<->SS   |                                                                                             | A PDP context is established for RLC unacknowledged data transfer. |
| 6    | MS        |                                                                                             | MS is triggered to transfer data.                                  |
| 7    | MS -> SS  | EGPRS PACKET CHANNEL REQUEST                                                                | SS verifies that Establishment Cause is 'two phase access'.        |
| 8    | SS -> MS  | IMMEDIATE ASSIGNMENT REJECT                                                                 |                                                                    |

Specific Message Contents:

IMMEDIATE ASSIGNMENT, Step 3:

| Information Element           | value/ remark                |
|-------------------------------|------------------------------|
| EGPRS Window Size             | 192 Max Window size for 1 TS |
| Link Quality Measurement Mode | 00                           |

## 51.2.2.2 Random references for two phase packet access

### 51.2.2.2.1 Conformance requirements

The random reference in the EGPRS PACKET CHANNEL REQUEST messages shall be randomly drawn from a uniform probability distribution for every new transmission.

### References

3GPP TS 04.18 subclause 3.5.2.1.2.

### 51.2.2.2.2 Test purpose

To verify that the MS produces different Random References when accessing the network for two phase access.

### 51.2.2.2.3 Method of test

### Initial conditions

System Simulator:

1 cell, CCCH combined with SDCCH, Parameter MAX\_RETRANS is set to 4 retransmissions.

Mobile Station:

MS is GPRS attached, a PDP context in RLC unacknowledged mode has been established and the MS is in Packet Idle mode.

## Related PICS/PIXIT statement

- Support of EGPRS.

## Test procedure

The MS is triggered to transfer data, it shall attempt a Two Phase packet access (3GPP TS 04.18 / 3.5.2.1.2). The SS does not answer to the access bursts but stores N (= 80) Random References and verifies that the MS uses all possible values (0 ... 7) in its Random Reference.

## Justification

The length of the Random Reference is 3 bits for single block packet access (3GPP TS 04.18 / table 9.9). This test verifies that the MS uses all values (0 ... 7) in its Random Reference.

The probability that in a sequence of N samples one of the possible value does not appear is  $8^{-(7/8)^{**}N}$  for large N.

## Note

The number of samples N has been computed such that the probability of refusing a correct MS is less than 0,02 %.

## Maximum duration of the test

5 minutes.

## Expected sequence

| Step | Direction | Message                      | Comments                                                                               |
|------|-----------|------------------------------|----------------------------------------------------------------------------------------|
| 1    | MS        |                              | MS is triggered to transfer data.<br>(Two phase Packet Access)                         |
| 2    | MS -> SS  | EGPRS PACKET CHANNEL REQUEST | SS stores the value of Request References                                              |
| 3    | MS -> SS  | EGPRS PACKET CHANNEL REQUEST | SS stores the value of Request References                                              |
| 4    | MS -> SS  | EGPRS PACKET CHANNEL REQUEST | SS stores the value of Request References                                              |
| 5    | MS -> SS  | EGPRS PACKET CHANNEL REQUEST | SS stores the value of Request References                                              |
| 6    | MS -> SS  | EGPRS PACKET CHANNEL REQUEST | SS stores the value of Request References                                              |
| 7    | MS<->SS   |                              | Steps 1 to 6 are repeated N/5 = 16 times                                               |
| 8    | SS        |                              | SS verifies that all Request Reference values (0 to 7) come out in the stored samples. |

## 51.2.2.3 Random references for one phase packet access

## 51.2.2.3.1 Conformance requirements

The random reference in the EGPRS PACKET CHANNEL REQUEST messages shall be randomly drawn from a uniform probability distribution for every new transmission.

## References

3GPP TS 04.18 subclause 3.5.2.1.2.

## 51.2.2.3.2 Test purpose

To verify that the MS produces different Random References when accessing the network for one phase access.

## 51.2.2.3.3 Method of test

## Initial conditions

System Simulator: default settings except:

Parameter MAX\_RETRANS is set to 4 retransmissions.

Mobile Station:

MS is switched off.

## Related PICS/PIXIT statement

- Support of EGPRS.

## Test procedure

The MS is triggered to initiate the GPRS attach procedure, it shall attempt a one phase packet access . The SS does not answer to the access bursts but stores N (= 80) Random References and verifies that the MS uses all possible values (0 ... 7) in its Random Reference (see 3GPP TS 04.60 / 11.2.5a).

## Justification

Possible values for Random Reference for one phase packet access are 0 to 7. This test verifies that the MS uses all values (0 ... 7) in its Random Reference.

The probability that in a sequence of N samples one of the possible value does not appear is  $8 \cdot (7/8)^N$  for large N.

## Note:

The number of samples N has been computed such that the probability of refusing a correct MS is less than 0,02 %.

## Maximum duration of the test

5 minutes.

## Expected sequence

| Step | Direction | Message                            | Comments                                                                               |
|------|-----------|------------------------------------|----------------------------------------------------------------------------------------|
| 1    | MS        |                                    | MS is Switched ON                                                                      |
| 2    | MS        |                                    | MS is triggered to perform GPRS attach.                                                |
| 3    | MS -> SS  | EGPRS PACKET CHANNEL REQUEST       | SS stores the value of Request References                                              |
| 4    | MS -> SS  | EGPRS PACKET CHANNEL REQUEST       | SS stores the value of Request References                                              |
| 5    | MS -> SS  | EGPRS PACKET CHANNEL REQUEST       | SS stores the value of Request References                                              |
| 6    | MS -> SS  | EGPRS PACKET CHANNEL REQUEST       | SS stores the value of Request References                                              |
| 7    | MS -> SS  | EGPRS PACKET CHANNEL REQUEST       | SS stores the value of Request References                                              |
| 8    |           | <b>{Location Update Procedure}</b> | Step 8 is optional and depends on the mobile implementation.                           |
| 9    | MS<->SS   |                                    | Macro for Location Updating.<br>Steps 2 to 8 are repeated N/5 = 16 times               |
| 10   | SS        |                                    | SS verifies that all Request Reference values (0 to 7) come out in the stored samples. |

## 51.2.2.4 Initiation of the packet access procedure / timer T3146

### 51.2.2.4.1 Conformance requirements

Having sent the maximum number of EGPRS PACKET CHANNEL REQUEST messages, the mobile station starts timer T3146. At expiry of timer T3146, the packet access procedure is aborted and a packet access failure is indicated to upper layers.

#### Reference

3GPP TS 04.18 subclause 3.5.2.1.2.

### 51.2.2.4.2 Test purpose

To verify that the MS waits T3146 seconds before aborting the packet access procedure.

### 51.2.2.4.3 Method of test

#### Initial conditions

System Simulator: Default settings except:

System Information parameter MAX\_RETRANS is set to 2 retransmissions.

CCCH combined with SDCCH.

System Information parameter TX\_INTEGER in RACH Control Parameters is set to 3.

Mobile Station:

MS is GPRS attached, PDP Context is activated and the MS is in packet idle mode.

#### Related PICS/PIXIT statement

- Support of EGPRS.

#### Test procedure

The MS is triggered to initiate uplink data transfer, the SS waits until the MS sends all M+1 EGPRS PACKET CHANNEL REQUEST messages, where M is the parameter Max Retrans broadcast on BCCH. The SS waits until the maximum value of T3146 seconds elapse and sends an IMMEDIATE ASSIGNMENT which shall be ignored by the MS since the access procedure should be aborted.

The MS shall retry the access procedure (according to 04.60/7.1.2.3). Again, the SS waits until the MS sends all M+1 EGPRS PACKET CHANNEL REQUEST messages, and then sends an IMMEDIATE ASSIGNMENT before minimum value of T3146 seconds elapse. In this case the MS shall correctly send the LLC PDU on the assigned PDCH.

#### Note:

Timer T3146 (3GPP TS 04.18 clause 11) depends on parameter TX\_INTEGER broadcast on BCCH.

The minimum value of the timer is  $2 * S + TX\_INTEGER$  slots, where S is given in 3GPP TS 04.08 / 3GPP TS 44.018, Table 3.1.

The maximum value of this timer is 5 seconds. (41.2.3.6 Subclause 11.1.1 in 04.08)

#### Maximum duration of the test

5 minutes.

Expected sequence

| Step | Direction | Message                                     | Comments                                                                                                                                                                                                                                                             |
|------|-----------|---------------------------------------------|----------------------------------------------------------------------------------------------------------------------------------------------------------------------------------------------------------------------------------------------------------------------|
| 1    | MS -> SS  | EGPRS PACKET CHANNEL REQUEST                | The MS is triggered to initiate uplink data transfer.<br><br>SS waits 5.5 seconds<br>(Maximum value of T3146 is 5 seconds)<br>for uplink TBF, one phase access.<br>MS shall ignore the message,<br>SS verifies that MS does not send any RLC data or control blocks. |
| 2    | MS -> SS  | EGPRS PACKET CHANNEL REQUEST                |                                                                                                                                                                                                                                                                      |
| 3    | MS -> SS  | EGPRS PACKET CHANNEL REQUEST                |                                                                                                                                                                                                                                                                      |
| 4    | SS        |                                             |                                                                                                                                                                                                                                                                      |
| 5    | SS -> MS  | IMMEDIATE ASSIGNMENT                        |                                                                                                                                                                                                                                                                      |
| 6    | SS        |                                             |                                                                                                                                                                                                                                                                      |
| 7    | MS -> SS  | EGPRS PACKET CHANNEL REQUEST                | MS attempts a second time to access the network.<br><br>SS waits T3146 - 0.1*T3146 (using minimum value of T3146, which is 2*S + TX_INTEGER slots)<br>for uplink TBF, one phase access.<br>SS allows MS to complete the uplink data transfer.                        |
| 8    | MS -> SS  | EGPRS PACKET CHANNEL REQUEST                |                                                                                                                                                                                                                                                                      |
| 9    | MS -> SS  | EGPRS PACKET CHANNEL REQUEST                |                                                                                                                                                                                                                                                                      |
| 10   | SS        |                                             |                                                                                                                                                                                                                                                                      |
| 11   | SS -> MS  | IMMEDIATE ASSIGNMENT                        |                                                                                                                                                                                                                                                                      |
| 12   | SS <-> MS | Completion of macro {Uplink data transfer } |                                                                                                                                                                                                                                                                      |

The complete test is repeated for:

- TX\_INTEGER set to 20 (MS shall set timer T3146 to 1.1s); and for
- TX\_INTEGER set to 32 (MS shall set timer T3146 to 2.1s).

### 51.2.2.5 Initiation of the packet access procedure / Request Reference

#### 51.2.2.5.1 Conformance requirements

On receipt of an IMMEDIATE ASSIGNMENT message corresponding to one of its 3 last EGPRS PACKET CHANNEL REQUEST messages, the mobile stops sending EGPRS PACKET CHANNEL REQUEST messages and switches to the assigned PDCH.

#### Reference

3GPP TS 04.18 subclause 3.5.2.1.3.1.

#### 51.2.2.5.2 Test purpose

1. To verify that the MS continues sending EGPRS PACKET CHANNEL REQUEST messages when receiving an IMMEDIATE ASSIGNMENT containing an incorrect Request Reference.
2. To verify that the MS stops sending EGPRS PACKET CHANNEL REQUEST messages and switches to the assigned PDCH when receiving an IMMEDIATE ASSIGNMENT containing a Request Reference IE corresponding to one of its last 3 EGPRS PACKET CHANNEL REQUEST messages.

#### 51.2.2.5.3 Method of test

#### Initial conditions

System Simulator:

1 cell, CCCH combined with SDCCH, Parameter MAX\_RETRANS is set to 7 retransmissions.

Mobile Station:

MS is GPRS attached, PDP Context is activated and the MS is in packet idle mode.

#### Related PICS/PIXIT statement

- Support of EGPRS.

#### Test procedure

The MS is triggered to initiate uplink data transfer. After 3 EGPRS PACKET CHANNEL REQUEST messages, the SS sends an IMMEDIATE ASSIGNMENT including an incorrect Request Reference. The SS verifies that the MS continues sending EGPRS PACKET CHANNEL REQUEST messages.

After the 5<sup>th</sup> CHANNEL REQUEST message the SS sends an IMMEDIATE ASSIGNMENT including a correct Request Reference. The SS verifies that the MS stops sending EGPRS PACKET CHANNEL REQUEST messages, switches to the assigned PDCH and completes the uplink data transfer.

#### Maximum duration of the test

5 minutes.

#### Expected sequence

| Step | Direction | Message                                    | Comments                                                                                                                                                   |
|------|-----------|--------------------------------------------|------------------------------------------------------------------------------------------------------------------------------------------------------------|
| 0    | MS        |                                            | The MS is triggered to transfer 200 octets of data.                                                                                                        |
| 1    | MS -> SS  | EGPRS PACKET CHANNEL REQUEST               |                                                                                                                                                            |
| 2    | MS -> SS  | EGPRS PACKET CHANNEL REQUEST               |                                                                                                                                                            |
| 3    | MS -> SS  | EGPRS PACKET CHANNEL REQUEST               |                                                                                                                                                            |
| 4    | SS -> MS  | IMMEDIATE ASSIGNMENT                       | for uplink TBF, one phase access, dynamic allocation and including a Request Reference different from those included in previous CHANNEL REQUEST messages. |
| 5    | MS -> SS  | EGPRS PACKET CHANNEL REQUEST               | MS continues sending EGPRS PACKET CHANNEL REQUEST messages.                                                                                                |
| 6    | MS -> SS  | EGPRS PACKET CHANNEL REQUEST               |                                                                                                                                                            |
| 7    | SS -> MS  | IMMEDIATE ASSIGNMENT                       | With Request Reference corresponding to step 3. MS shall stop sending further access bursts.                                                               |
| 8    | MS<->SS   | Completion of macro {Uplink data transfer} | SS allows MS to complete the uplink data transfer.                                                                                                         |

#### Specific Message Contents:

IMMEDIATE ASSIGNMENT, Steps 4 and 7:

| Information Element           | value/ remark                |
|-------------------------------|------------------------------|
| EGPRS Window Size             | 192 Max Window size for 1 TS |
| Link Quality Measurement Mode | 00                           |

## 51.2.3 Packet immediate assignment / One phase packet access

### 51.2.3.1 Two-message assignment / Successful case

#### 51.2.3.1.1 Conformance requirements

If the mobile station receives an IMMEDIATE ASSIGNMENT message and the Dedicated mode or TBF information element indicates that this is the first message in a two-message assignment, the mobile station shall continue to listen to the full CCCH. The network may send a second IMMEDIATE ASSIGNMENT message within two multiframes.

periods following the first IMMEDIATE ASSIGNMENT, specifying the packet channel description and, if required, a mobile allocation for the assignment.

On receipt of an IMMEDIATE ASSIGNMENT message or, in case of a two-message assignment, a matching pair of IMMEDIATE ASSIGNMENT messages corresponding to one of its 3 last EGPRS PACKET CHANNEL REQUEST messages, the mobile station stops T3146 (if running), stops sending EGPRS PACKET CHANNEL REQUEST messages, and switches to the assigned PDCH.

#### Reference

3GPP TS 04.18 subclause 3.5.2.1.3.1.

#### 51.2.3.1.2 Test purpose

To verify that the MS correctly decodes a two-message assignment and switches to the assigned PDCH.

#### 51.2.3.1.3 Method of test

#### Initial conditions

System Simulator:

1 cell, CCCH combined with SDCCH.

Mobile Station:

MS is GPRS attached, PDP Context is activated and the MS is in packet idle mode.

#### Related PICS/PIXIT statement

- Support of EGPRS.

#### Test procedure

The MS is triggered to initiate uplink data transfer. After reception of EGPRS PACKET CHANNEL REQUEST the SS sends a two-message IMMEDIATE ASSIGNMENT which actually describe a default IMMEDIATE ASSIGNMENT message, except that it is split in two parts: basically, the first part contains the IA Rest Octets, and the second part the Packet Channel Description IE.

The SS verifies that the MS correctly switches to the assigned PDCH and completes the uplink data transfer.

#### Maximum duration of the test

5 minutes.

#### Expected sequence

| Step | Direction | Message                                    | Comments                                                                                 |
|------|-----------|--------------------------------------------|------------------------------------------------------------------------------------------|
| 1    | MS        |                                            | The MS is triggered to transfer 200 octets of data.                                      |
| 2    | MS -> SS  | EGPRS PACKET CHANNEL REQUEST               |                                                                                          |
| 3    | SS -> MS  | IMMEDIATE ASSIGNMENT                       | first message of two-message assignment                                                  |
| 4    | SS -> MS  | IMMEDIATE ASSIGNMENT                       | second message (see specific message contents), sent within two multiframe after step 3. |
| 5    | MS<->SS   | Completion of macro {Uplink data transfer} | SS allows MS to complete the uplink data transfer.                                       |

Specific message contents:

#### IMMEDIATE ASSIGNMENT (first message)

| Information Element         | Value                                            |
|-----------------------------|--------------------------------------------------|
| as default except:          |                                                  |
| Dedicated mode or TBF:      |                                                  |
| - TMA                       | 1 (is first message of a two-message assignment) |
| - Downlink                  | 0                                                |
| - T/D                       | 1 (assign a TBF)                                 |
| Packet Channel Description: | all bits are set to '0'                          |
| Request Reference:          | as default                                       |
| Timing Advance:             | as default                                       |
| Starting Time:              | not present                                      |
| IA Rest Octets:             | as default                                       |

#### IMMEDIATE ASSIGNMENT (second message)

| Information Element         | Value                   |
|-----------------------------|-------------------------|
| as default except:          |                         |
| Dedicated mode or TBF:      |                         |
| - TMA                       | 0                       |
| - Downlink                  | 0                       |
| - T/D                       | 1 (assign a TBF)        |
| Packet Channel Description: | as default              |
| Request Reference:          | as default              |
| Timing Advance:             | as default              |
| Starting Time:              | not present             |
| IA Rest Octets:             | Second Part Assignment. |

### 51.2.3.2 Two-message assignment / Failure cases

#### 51.2.3.2.1 Conformance requirements

If the indirect encoding is used, the IMMEDIATE ASSIGNMENT message may contain a CHANGE\_MARK\_1 field. If that is present, the mobile station shall verify the validity of the SI13\_CHANGE\_MARK associated with the GPRS mobile allocation to which the message refers, see 3GPP TS 04.60. If the CHANGE\_MARK\_1 field and the SI13\_CHANGE\_MARK do not match, the message does not satisfactorily define a PDCH.

The two IMMEDIATE ASSIGNMENT messages in a two-message assignment shall have the same contents of the Request Reference information elements.

If the mobile station does not receive the second IMMEDIATE ASSIGNMENT messages in a two-message assignment within two multiframe periods following the first message, the mobile station shall discard the first IMMEDIATE ASSIGNMENT message received.

#### Reference

3GPP TS 04.18 subclause 3.5.2.1.3.1.

#### 51.2.3.2.2 Test purpose

To verify that the MS does not respond to a two-message assignment if:

- CHANGE\_MARK\_1 does not match SI13 CHANGE\_MARK.
- the second IMMEDIATE ASSIGNMENT message is not received within two multiframe periods after the first message.
- Request References in both messages do not have same contents.



## 51.2.3.2.3 Method of test

## Initial conditions

## System Simulator:

1 cell, CCCH combined with SDCCH, CHANGE\_MARK in SI13 is set to 1, TX-INTEGGER = 7.

MAX\_RETRANS = 7.

## Mobile Station:

MS is GPRS attached, PDP Context is activated and the MS is in packet idle mode.

## Related PICS/PIXIT statement

- Support of EGPRS.

## Test procedure

The MS is triggered to initiate uplink data transfer. After reception of EGPRS PACKET CHANNEL REQUEST the SS sends a two-message IMMEDIATE assignment:

- **first attempt:** CHANGE\_MARK does not match SI13 CHANGE\_MARK. MS shall re-initiate packet access (see 3GPP TS 04.18 subclause 4.7.3.1.5, GPRS attach procedure / Abnormal cases).
- **second attempt:** the second IMMEDIATE ASSIGNMENT message is not received within two multiframes after the first message. MS shall re-initiate packet access.
- **third attempt:** Request References in both messages do not have same contents. MS shall re-initiate packet access.
- **fourth attempt:** the second IMMEDIATE ASSIGNMENT message is received in the last access grant block before the second multiframes after the first message. In this case the MS shall successfully switch to the assigned PDCH and complete the uplink data transfer.

## Maximum duration of the test

5 minutes.

Expected sequence

| Step | Direction | Message                                     | Comments                                                                                                                                                                  |
|------|-----------|---------------------------------------------|---------------------------------------------------------------------------------------------------------------------------------------------------------------------------|
| 1    | MS        |                                             | The MS is triggered to initiate uplink data transfer.                                                                                                                     |
| 2    | MS -> SS  | EGPRS PACKET CHANNEL REQUEST                |                                                                                                                                                                           |
| 3    | SS -> MS  | IMMEDIATE ASSIGNMENT                        | first message of two-message assignment with contents as specified below (see specific message contents).                                                                 |
| 4    | SS -> MS  | IMMEDIATE ASSIGNMENT                        | second message (see specific message contents) except: Packet Channel Description IE describes a hopping channel including CHANGE_MARK_1 different from SI13 CHANGE_MARK. |
| 5    | MS -> SS  | EGPRS PACKET CHANNEL REQUEST                | MS shall re-initiate packet access                                                                                                                                        |
| 6    | SS -> MS  | IMMEDIATE ASSIGNMENT                        | first message of two-message assignment (see specific message contents)                                                                                                   |
| 7    | SS -> MS  | IMMEDIATE ASSIGNMENT                        | second message (see specific message contents) sent after two multiframe after the first message.                                                                         |
| 8    | MS -> SS  | EGPRS PACKET CHANNEL REQUEST                | MS shall re-initiate packet access                                                                                                                                        |
| 9    | SS -> MS  | IMMEDIATE ASSIGNMENT                        | first message of two-message assignment (see specific message contents) including a Request Reference corresponding to step 8.                                            |
| 10   | SS -> MS  | IMMEDIATE ASSIGNMENT                        | second message (see specific message contents) except: Request Reference is different from that in step 8.                                                                |
| 11   | MS -> SS  | EGPRS PACKET CHANNEL REQUEST                | MS shall re-initiate packet access                                                                                                                                        |
| 12   | SS -> MS  | IMMEDIATE ASSIGNMENT                        | first message of two-message assignment (see specific message contents)                                                                                                   |
| 13   | SS -> MS  | IMMEDIATE ASSIGNMENT                        | second message (see specific message contents) sent in the last access grant block before the second multiframe after the first message elapses.                          |
| 14   | MS<->SS   | Completion of macro { Uplink data transfer} | SS allows MS to complete the uplink data transfer.                                                                                                                        |

Specific message contents:

IMMEDIATE ASSIGNMENT (first message)

| Information Element         | Value                                            |
|-----------------------------|--------------------------------------------------|
| as default except:          |                                                  |
| Dedicated mode or TBF:      |                                                  |
| - TMA                       | 1 (is first message of a two-message assignment) |
| - Downlink                  | 0                                                |
| - T/D                       | 1 (assign a TBF)                                 |
| Packet Channel Description: | all bits are set to '0'                          |
| Request Reference:          | as default                                       |
| Timing Advance:             | as default                                       |
| Starting Time:              | not present                                      |
| IA Rest Octets:             | as default                                       |

## IMMEDIATE ASSIGNMENT (second message)

| Information Element         | Value                                   |
|-----------------------------|-----------------------------------------|
| as default except:          |                                         |
| Dedicated mode or TBF:      |                                         |
| - TMA                       | 0                                       |
| - Downlink                  | 0                                       |
| - T/D                       | 1 (assign a TBF)                        |
| Packet Channel Description: | as default                              |
| Request Reference:          | as default                              |
| Timing Advance:             | as default                              |
| Starting Time:              | not present                             |
| IA Rest Octets:             | spare bits (IE Rest Octets not present) |

## 51.2.3.3 Packet uplink assignment / Polling bit set

## 51.2.3.3.1 Conformance requirement

If the Polling bit is set to 1, MS shall send a PACKET CONTROL ACKNOWLEDGEMENT message (see 04.60) on the assigned PDCH, in the uplink block specified by the TBF Starting Time. In this case the TBF Starting Time is used both to indicate when the assigned PDCH becomes valid and to specify the uplink block.

## Reference

3GPP TS 04.18 subclause 3.5.2.1.3.2.

## 51.2.3.3.2 Test purpose

To verify that the MS sends a PACKET CONTROL ACKNOWLEDGEMENT message in the correct uplink block if the Polling bit is set in packet uplink assignment construction.

## 51.2.3.3.3 Method of test

## Initial conditions

## System Simulator:

1 cell, CCCH combined with SDCCH.

## Mobile Station:

MS is GPRS attached, PDP Context is activated and the MS is in packet idle mode.

## Related PICS/PIXIT statement

- Support of EGPRS.

## Test procedure

The MS is triggered to initiate uplink data transfer. The SS assigns packet uplink resources in an IMMEDIATE ASSIGNMENT message indicating one phase packet access and with the Polling bit set. The MS shall send a PACKET CONTROL ACKNOWLEDGMENT on the assigned uplink block and then complete the GPRS attach procedure.

## Maximum duration of the test

5 minutes.

Expected sequence

| Step | Direction | Message                                    | Comments                                                                                                      |
|------|-----------|--------------------------------------------|---------------------------------------------------------------------------------------------------------------|
| 1    | MS        |                                            | MS is triggered to initiate uplink data transfer.                                                             |
| 2    | MS -> SS  | EGPRS PACKET CHANNEL REQUEST               |                                                                                                               |
| 3    | SS -> MS  | IMMEDIATE ASSIGNMENT                       | for uplink TBF, one phase access and Polling bit set, and arbitrarily chosen TBF starting time in the future. |
| 4    | MS -> SS  | PACKET CONTROL ACKNOWLEDGEMENT             | sent on the block indicated by TBF starting time in step 3.                                                   |
| 5    | SS<->MS   | Completion of macro {Uplink data transfer} | SS allows MS to complete the uplink data transfer.                                                            |

Specific Message Contents:

IMMEDIATE ASSIGNMENT, Step 3:

| Information Element           | value/ remark                |
|-------------------------------|------------------------------|
| EGPRS Window Size             | 192 Max Window size for 1 TS |
| Link Quality Measurement Mode | 00                           |

### 51.2.3.4 One phase packet access / Contention resolution / Successful case

#### 51.2.3.4.1 Conformance requirements

After receiving an IMMEDIATE ASSIGNMENT message in which one phase packet access for an uplink transfer is granted, the mobile station shall start timer T3164 and proceed with the contention resolution at one phase access defined in 3GPP TS 04.60.

#### Reference

3GPP TS 04.18 subclause 3.5.2.1.3.2.

3GPP TS 04.60 subclause 7.1.2.3.

#### 51.2.3.4.2 Test purpose

To verify that the MS includes the correct TLLI (Temporary Logical Link Identifier) in the first RLC data blocks until contention resolution is completed.

#### 51.2.3.4.3 Method of test

#### Initial conditions

System Simulator:

1cell, CCCH combined with SDCCH.

Mobile Station:

MS is GPRS attached, a PDP context has been established and the MS is in Packet Idle mode.

#### Related PICS/PIXIT statement

- Support of PDP context.
- Support of EGPRS.

## Test procedure

The MS is triggered to transfer data. The SS assigns packet uplink resources in an IMMEDIATE ASSIGNMENT message indicating one phase packet access. The MS shall start transferring RLC data blocks including the correct TLLI in the RLC data blocks which are sent preceding the reception of PACKET UPLINK ACK/NACK.

### Maximum duration of the test

5 minutes.

### Expected sequence

| Step | Direction | Message                                    | Comments                                            |
|------|-----------|--------------------------------------------|-----------------------------------------------------|
| 0    | MS        |                                            | The MS is triggered to transfer 200 octets of data. |
| 1    | MS -> SS  | EGPRS PACKET CHANNEL REQUEST               |                                                     |
| 2    | SS -> MS  | IMMEDIATE ASSIGNMENT                       | For uplink TBF, one phase access                    |
| 3    | MS -> SS  | 3 RLC data blocks                          | SS verifies correct TLLI in RLC headers.            |
| 4    | SS -> MS  | PACKET UPLINK ACK/NACK                     | Including correct TLLI                              |
| 5    | MS<->SS   | Completion of macro {Uplink data transfer} | SS allows MS to complete data transfer.             |

### Specific Message Contents:

#### IMMEDIATE ASSIGNMENT, Step 2:

| Information Element           | value/ remark                |
|-------------------------------|------------------------------|
| EGPRS Window Size             | 192 Max Window size for 1 TS |
| Link Quality Measurement Mode | 00                           |

## 51.2.3.5 One phase packet access / Contention resolution / TLLI mismatch

### 51.2.3.5.1 Conformance requirement

If the TLLI in the PACKET UPLINK ACK/NACK message differs from that sent by the MS in the RLC block headers, the MS shall immediately stop transmitting on this TBF and re-initiate the packet access procedure unless it has already been repeated 4 times.

#### Reference

3GPP TS 04.18 subclause 3.5.2.1.3.2.

3GPP TS 04.60 subclause 7.1.2.3.

### 51.2.3.5.2 Test purpose

To verify that the MS immediately stops transmitting if it receives a PACKET UPLINK ACK/NACK with incorrect TLLI.

### 51.2.3.5.3 Method of test

#### Initial conditions

System Simulator:

1cell, CCCH combined with SDCCH.

Mobile Station:

MS is GPRS attached, a PDP context has been established and the MS is in Packet Idle mode.

#### Related PICS/PIXIT statement

- Support of PDP context.
- Support of EGPRS.

#### Test procedure

The MS is triggered to transfer data. The SS assigns packet uplink resources in an IMMEDIATE ASSIGNMENT message indicating one phase packet access. The MS shall start transferring RLC data blocks including the correct TLLI in the first three blocks. The SS acknowledges the RLC block transfer with a PACKET UPLINK ACK/NACK including an incorrect TLLI. The SS shall verify that the MS 'immediately' stops transmitting (see note below) and retries packet access procedure.

NOTE: The MS is allowed to transmit n RLC blocks after the block containing the PACKET UPLINK ACK/NACK message (the exact value of n is specified in 3GPP TS 05.10 subclause 6.11).

#### Maximum duration of the test

5 minutes.

#### Expected sequence

| Step | Direction | Message                                    | Comments                                                                                                                             |
|------|-----------|--------------------------------------------|--------------------------------------------------------------------------------------------------------------------------------------|
| 0    | MS        |                                            | The MS is triggered to transfer 200 octets of data.                                                                                  |
| 1    | MS -> SS  | EGPRS PACKET CHANNEL REQUEST               |                                                                                                                                      |
| 2    | SS -> MS  | IMMEDIATE ASSIGNMENT                       | For uplink TBF, one phase packet access granted, dynamic allocation.                                                                 |
| 3    | MS -> SS  | 3 RLC data blocks                          | SS verifies correct TLLI in RLC headers.                                                                                             |
| 4    | SS -> MS  | PACKET UPLINK ACK/NACK                     | Including incorrect TLLI                                                                                                             |
| 5    | SS        |                                            | The SS verifies that the MS transmits at most further n (=6) data blocks after step 4 (see Note) before re-initiating packet access. |
| 6    | MS -> SS  | EGPRS PACKET CHANNEL REQUEST               | MS re-initiates packet access procedure.                                                                                             |
| 7    | SS -> MS  | IMMEDIATE ASSIGNMENT                       | For uplink TBF, one phase packet access granted, dynamic allocation.                                                                 |
| 8    | MS<->SS   | Completion of macro {Uplink data transfer} | SS allows MS to complete uplink data transfer.                                                                                       |

#### Specific Message Contents:

##### IMMEDIATE ASSIGNMENT, Steps 2 and 7:

| Information Element           | value/ remark                |
|-------------------------------|------------------------------|
| EGPRS Window Size             | 192 Max Window size for 1 TS |
| Link Quality Measurement Mode | 00                           |

### 51.2.3.6 One phase packet access / Contention resolution / Counter N3104

#### 51.2.3.6.1 Conformance requirement

The contention resolution has failed on the mobile station when the counter N3104 has reached its maximum value.

## Reference

3GPP TS 04.60 subclause 7.1.2.3.

### 51.2.3.6.2 Test purpose

To verify that the MS correctly sets and considers counter N3104.

NOTE: Counter N3104 is incremented by 1 with each new RLC/MAC block the mobile station sends until the first PACKET UPLINK ACK/NACK message is received.

Its maximum value is  $N3104\_MAX = 3 * (BS\_CV\_MAX + 3) * \text{no-of-timeslots-assigned}$ , where BS\_CV\_MAX is broadcast in SI 13 Rest Octets.

### 51.2.3.6.3 Method of test

#### Initial conditions

System Simulator: Default settings except:

1 cell, CCCH combined with SDCCH, BS\_CV\_MAX value in System Information Type 13 arbitrarily chosen in the range 3 to 10.

Mobile Station:

MS is GPRS attached, a PDP context has been established and the MS is in Packet Idle mode.

#### Related PICS/PIXIT statement

- Support of PDP context.
- Support of EGPRS.

#### Test procedure

The MS is triggered to transfer 1000 octets of data. The SS assigns packet uplink resources in an IMMEDIATE ASSIGNMENT message indicating one phase packet access. SS assigns radio resource to the MS. The MS shall start transferring RLC data blocks. The SS verifies that the MS sends N3104\_MAX data blocks. The SS verifies that the MS stops transmitting after sending N3104\_MAX radio blocks and restarts packet access procedure.

At the second attempt, the SS sends PACKET UPLINK ACK/NACK exactly after N3104\_MAX - 1 data blocks. The SS verifies that this time the MS does not abort the access procedure and successfully completes uplink transfer.

#### Maximum duration of the test

5 minutes.

Expected sequence

| Step | Direction | Message                                    | Comments                                                                                                    |
|------|-----------|--------------------------------------------|-------------------------------------------------------------------------------------------------------------|
| 1    | MS -> SS  | EGPRS PACKET CHANNEL REQUEST               | MS is triggered to transfer 1000 data octets.                                                               |
| 2    | SS -> MS  | IMMEDIATE ASSIGNMENT                       | for uplink TBF, indicating one phase packet access<br>With MS USF                                           |
| 3    | SS -> MS  | PACKET DOWNLINK DUMMY CONTROL BLOCK        |                                                                                                             |
| 4    | MS -> SS  | RLC data block                             |                                                                                                             |
| 5    |           |                                            | Step 3 and 4 are repeated until N3104_MAX data blocks are received.                                         |
| 6    | MS -> SS  | EGPRS PACKET CHANNEL REQUEST               | SS verifies that MS does not send further RLC data blocks and that MS re-initiates packet access procedure. |
| 7    | SS -> MS  | IMMEDIATE ASSIGNMENT                       | For uplink TBF, indicating one phase packet access granted.<br>With MS USF                                  |
| 8    | SS -> MS  | PACKET DOWNLINK DUMMY CONTROL BLOCK        |                                                                                                             |
| 9    | MS -> SS  | RLC data block                             | Step 8 and 9 are repeated until N3104_MAX - 1 data blocks are received.                                     |
| 10   | SS -> MS  | PACKET UPLINK ACK/NACK                     | SS allows MS to complete uplink data transfer.                                                              |
| 11   | MS<->SS   | Completion of macro {Uplink data transfer} |                                                                                                             |

Specific Message Contents:

IMMEDIATE ASSIGNMENT, Steps 2 and 8:

| Information Element           | value/ remark                |
|-------------------------------|------------------------------|
| EGPRS Window Size             | 192 Max Window size for 1 TS |
| Link Quality Measurement Mode | 00                           |

### 51.2.3.7 One phase packet access / Contention resolution / Timer T3166

#### 51.2.3.7.1 Conformance requirement

The contention resolution has failed on the mobile station when the counter N3104 has reached its maximum value, or on expiry of timer T3166.

#### Reference

3GPP TS 04.60 subclause 7.1.2.3.

#### 51.2.3.7.2 Test purpose

To verify that the MS correctly considers timer T3166.

#### 51.2.3.7.3 Method of test

#### Initial conditions

System Simulator:

1 cell, CCCH combined with SDCCH, BS\_CV\_MAX value in System Information Type 13 is set to 15.

Mobile Station:

MS is GPRS attached, a PDP context has been established and the MS is in Packet Idle mode.



#### Related PICS/PIXIT statement

- Support of PDP context.
- Support of EGPRS.

#### Test procedure

The MS is triggered to transfer 1 000 octets of data. The SS assigns packet uplink resources in an IMMEDIATE ASSIGNMENT message indicating one phase packet access and dynamic allocation. The MS shall start transferring RLC data blocks. The SS reduces the block transfer rate by controlling the USF flag. In this way, the SS forces T3166 (with value 5 s.) to expire before counter N3104 reaches N3104\_MAX (with value 45 blocks for current settings). The SS verifies that the MS stops transmitting and restarts packet access procedure.

At the second attempt, the SS sends PACKET UPLINK ACK/NACK before T3166 seconds. The SS verifies that this time the MS does not abort the access procedure and successfully completes the data transfer.

#### Maximum duration of the test

5 minutes.

Expected sequence

| Step | Direction | Message                                    | Comments                                                                                                                                                                                                                                         |
|------|-----------|--------------------------------------------|--------------------------------------------------------------------------------------------------------------------------------------------------------------------------------------------------------------------------------------------------|
| 1    | MS -> SS  | EGPRS PACKET CHANNEL REQUEST               | MS is triggered to transfer 1000 data octets.                                                                                                                                                                                                    |
| 2    | SS -> MS  | IMMEDIATE ASSIGNMENT                       | Indicating one phase packet access granted, dynamic allocation. MCS1 shall be used.                                                                                                                                                              |
| 3    | SS -> MS  | PACKET DOWNLINK DUMMY CONTROL BLOCK        | USF addressing the MS                                                                                                                                                                                                                            |
| 4    | MS -> SS  | RLC data block                             |                                                                                                                                                                                                                                                  |
| 5    | SS -> MS  | PACKET DOWNLINK DUMMY CONTROL BLOCK        | USF not addressing the MS                                                                                                                                                                                                                        |
| 6    | SS -> MS  | PACKET DOWNLINK DUMMY CONTROL BLOCK        | USF not addressing the MS                                                                                                                                                                                                                        |
| 7    | SS -> MS  | PACKET DOWNLINK DUMMY CONTROL BLOCK        | USF not addressing the MS                                                                                                                                                                                                                        |
| 8    | SS -> MS  | PACKET DOWNLINK DUMMY CONTROL BLOCK        | USF not addressing the MS                                                                                                                                                                                                                        |
| 9    | SS -> MS  | PACKET DOWNLINK DUMMY CONTROL BLOCK        | USF not addressing the MS                                                                                                                                                                                                                        |
| 10   | SS -> MS  | PACKET DOWNLINK DUMMY CONTROL BLOCK        | USF not addressing the MS                                                                                                                                                                                                                        |
| 11   | SS -> MS  | PACKET DOWNLINK DUMMY CONTROL BLOCK        | USF not addressing the MS                                                                                                                                                                                                                        |
| 12   | SS -> MS  | PACKET DOWNLINK DUMMY CONTROL BLOCK        | USF not addressing the MS                                                                                                                                                                                                                        |
| 13   | SS -> MS  | PACKET DOWNLINK DUMMY CONTROL BLOCK        | USF not addressing the MS                                                                                                                                                                                                                        |
| 14   | SS -> MS  | PACKET DOWNLINK DUMMY CONTROL BLOCK        | USF not addressing the MS                                                                                                                                                                                                                        |
| 15   | SS -> MS  | PACKET DOWNLINK DUMMY CONTROL BLOCK        | USF not addressing the MS                                                                                                                                                                                                                        |
| 16   | MS<->SS   |                                            | Steps 3 to 15 are repeated at most 22 times or until MS does not send further RLC data blocks at step 4.<br>Note: steps 3 to 15 transfer one block every 52 frames, or 240 ms.<br>22 repetitions require about 5.5 s. (Timer T3166 shall expire) |
| 17   | MS -> SS  | EGPRS PACKET CHANNEL REQUEST               | MS re-initiates packet access procedure.                                                                                                                                                                                                         |
| 18   | SS -> MS  | IMMEDIATE ASSIGNMENT                       | Indicating one phase packet access granted, dynamic allocation.                                                                                                                                                                                  |
| 19   | MS<->SS   |                                            | Steps 3 to 15 are repeated 17 times.<br>Note:<br>17 repetitions require about 4.3 s. (Timer T3166 should not expire)                                                                                                                             |
| 20   | SS -> MS  | PACKET UPLINK ACK/NACK                     |                                                                                                                                                                                                                                                  |
| 21   | MS<->SS   | Completion of macro {Uplink data transfer} | SS allows MS to complete uplink data transfer.                                                                                                                                                                                                   |

Specific Message Contents:

IMMEDIATE ASSIGNMENT, Steps 2 and 18:

| Information Element           | value/ remark                |
|-------------------------------|------------------------------|
| EGPRS Window Size             | 192 Max Window size for 1 TS |
| Link Quality Measurement Mode | 00                           |

### 51.2.3.8 One phase packet access / Contention resolution / 4 access repetition attempts

#### 51.2.3.8.1 Conformance requirement

If contention resolution for packet access fails, the mobile station shall reinitiate the packet access procedure unless it has already been repeated 4 times.

#### Reference

3GPP TS 04.60 subclause 7.1.2.3.

#### 51.2.3.8.2 Test purpose

To verify that the MS repeats the packet access initiation 4 times.

#### 51.2.3.8.3 Method of test

#### Initial conditions

System Simulator:

1cell, CCCH combined with SDCCH.

Mobile Station:

MS is GPRS attached, a PDP context has been established and the MS is in Packet Idle mode.

#### Related PICS/PIXIT statement

- Support of PDP context.
- Support of EGPRS.

#### Test procedure

The MS is triggered to transfer 200 octets of data. The SS assigns packet uplink resources in an IMMEDIATE ASSIGNMENT message indicating one phase packet access. The MS shall start transferring RLC data blocks including the correct TLLI in the first three blocks. The SS acknowledges the RLC block transfer with a PACKET UPLINK ACK/NACK including a TLLI not corresponding to the MS. The SS shall verify that the MS stops transmitting blocks and reinitiates packet access, which shall be repeated four times.

#### Note:

The MS is allowed to transmit n RLC blocks after the block containing the PACKET UPLINK ACK/NACK message (the exact value of n is specified in 3GPP TS 05.10 subclause 6.11).

#### Maximum duration of the test

5 minutes.

Expected sequence

| Step | Direction | Message                      | Comments                                                                                                  |
|------|-----------|------------------------------|-----------------------------------------------------------------------------------------------------------|
| 1    | MS        |                              | The MS is triggered to transfer 200 octets of data.                                                       |
| 2    | MS -> SS  | EGPRS PACKET CHANNEL REQUEST |                                                                                                           |
| 3    | SS -> MS  | IMMEDIATE ASSIGNMENT         | indicating one phase packet access granted, dynamic allocation.                                           |
| 4    | MS -> SS  | 3 RLC data blocks            |                                                                                                           |
| 5    | SS -> MS  | PACKET UPLINK ACK/NACK       | including incorrect TLLI                                                                                  |
| 6    | MS -> SS  |                              | MS aborts packet access procedure, and is allowed to transmit at most n RLC data blocks (see Note above). |
| 7    | MS<->SS   |                              | repetition 1: MS shall reinitiate a packet access procedure, steps 2 to 6 are repeated.                   |
| 8    | MS<->SS   |                              | repetition 2: MS reinitiates a packet access procedure, steps 2 to 6 are repeated.                        |
| 9    | MS<->SS   |                              | repetition 3: MS reinitiates a packet access procedure, steps 2 to 6 are repeated.                        |
| 10   | MS<->SS   |                              | repetition 4: MS reinitiates a packet access procedure, steps 2 to 6 are repeated.                        |

NOTE: After step 10, the MS may reinitiate a packet access procedure, since higher layers may request a restart of the access procedure.

Specific Message Contents:

IMMEDIATE ASSIGNMENT, Step 2:

| Information Element           | value/ remark                |
|-------------------------------|------------------------------|
| EGPRS Window Size             | 192 Max Window size for 1 TS |
| Link Quality Measurement Mode | 00                           |

### 51.2.3.9 One phase packet access / TBF starting time

#### 51.2.3.9.1 Conformance requirement

In case the packet uplink assignment construction contains a TBF starting time and the mobile station receives the IMMEDIATE ASSIGNMENT message before the TBF starting time has expired, it shall wait until the frame number indicated by the TBF starting time before accessing the channel. If the mobile station receives the message after the TBF starting time has expired, it shall ignore the TBF starting time and may immediately access the channel.

#### Reference

3GPP TS 04.18 subclause 3.5.2.1.3.2.

3GPP TS 04.60 subclause 8.1.1.5.

#### 51.2.3.9.2 Test purpose

To verify that the MS correctly considers the TBF Starting Time included in the IMMEDIATE ASSIGNMENT message.

#### 51.2.3.9.3 Method of test

#### Initial conditions

System Simulator:

1cell, CCCH combined with SDCCH.

Mobile Station:

MS is GPRS attached, a PDP context has been established and the MS is in Packet Idle mode.

Related PICS/PIXIT statement

- Support of PDP context.
- Support of EGPRS.

Test procedure

The MS is triggered to transfer data. The SS assigns packet uplink resources in an IMMEDIATE ASSIGNMENT message indicating one phase packet access and containing a TBF starting time. The MS may start transferring RLC data blocks at the exact frame specified by the TBF starting time.

The test is repeated with a TBF starting time in the past. In this case the MS shall 'immediately' (see note below) send RLC data blocks.

NOTE: The MS shall start transmitting RLC blocks within n blocks after the block containing the IMMEDIATE ASSIGNMENT message (the exact value of n is specified in 3GPP TS 05.10 subclause 6.11).

Maximum duration of the test

5 minutes.

Expected sequence

| Step                   | Direction | Message                                    | Comments                                                                                                                                                                                                                                |
|------------------------|-----------|--------------------------------------------|-----------------------------------------------------------------------------------------------------------------------------------------------------------------------------------------------------------------------------------------|
| 0                      | MS        |                                            | The MS is triggered to transfer 200 octets of data.                                                                                                                                                                                     |
| 1                      | MS -> SS  | EGPRS PACKET CHANNEL REQUEST               |                                                                                                                                                                                                                                         |
| 2                      | SS -> MS  | IMMEDIATE ASSIGNMENT                       | indicating one phase packet access granted, dynamic allocation and an arbitrarily chosen TBF Starting Time (indicating a future frame number).                                                                                          |
| 3                      | SS        |                                            | SS continually sends PACKET DOWNLINK DUMMY CONTROL BLOCK containing USF assigned to the MS.<br>SS verifies that MS does not transmit for frame numbers below TBF Starting Time.                                                         |
| 4                      | MS -> SS  | 3 RLC data blocks                          | SS verifies that first RLC block arrives on first allowed block after TBF Starting Time.                                                                                                                                                |
| 5                      | SS -> MS  | PACKET UPLINK ACK/NACK                     | Including correct TLLI.                                                                                                                                                                                                                 |
| 6                      | MS -> SS  | RLC data blocks                            |                                                                                                                                                                                                                                         |
| 7                      | SS<->MS   | Completion of macro {Uplink data transfer} | SS allows MS to complete data transfer.                                                                                                                                                                                                 |
| 8                      | MS        |                                            | The MS is triggered again to transfer 200 octets of data.                                                                                                                                                                               |
| 9                      | MS -> SS  | EGPRS PACKET CHANNEL REQUEST               |                                                                                                                                                                                                                                         |
| 10                     | SS -> MS  | IMMEDIATE ASSIGNMENT                       | Indicating one phase packet access granted, dynamic allocation and an arbitrarily chosen TBF Starting Time with value less than current frame number.                                                                                   |
| A11<br>(Optional step) | MS -> SS  | 3 RLC data blocks                          | SS continually sends PACKET DOWNLINK DUMMY CONTROL BLOCK containing USF assigned to the MS.<br>SS verifies that MS starts sending RLC data blocks. The SS shall not check the number of blocks before the MS starts to send RLC blocks. |
| B11<br>(Optional step) | MS -> SS  | EGPRS PACKET CHANNEL REQUEST               |                                                                                                                                                                                                                                         |
| B12<br>(Optional step) | SS -> MS  | IMMEDIATE ASSIGNMENT                       | Go to step 14                                                                                                                                                                                                                           |
| C11<br>(Optional step) |           |                                            | Verify that the MS does not send anything. Go to step 15                                                                                                                                                                                |
| A12                    | SS -> MS  | PACKET UPLINK ACK/NACK                     | Including correct TLLI.                                                                                                                                                                                                                 |
| A13                    | MS -> SS  | RLC data blocks                            |                                                                                                                                                                                                                                         |
| 14                     | SS<->MS   | Completion of macro {Uplink data transfer} | SS allows MS to complete data transfer.                                                                                                                                                                                                 |

Specific Message Contents:

IMMEDIATE ASSIGNMENT, Steps 2, 10 and B12:

| Information Element           | value/ remark                |
|-------------------------------|------------------------------|
| EGPRS Window Size             | 192 Max Window size for 1 TS |
| Link Quality Measurement Mode | 00                           |

### 51.2.3.10 One phase packet access / Timing Advance Index present

#### 51.2.3.10.1 Conformance requirement

If the timing advance index (TAI) is included in the packet uplink assignment construction, the mobile station shall use the continuous update timing advance mechanism, see 3GPP TS 05.10, using PTCCH in the same timeslot as the assigned PDCH.

## Reference

3GPP TS 04.18 subclause 3.5.2.1.3.2.

3GPP TS 03.64 subclause 6.5.7.2.

## 51.2.3.10.2 Test purpose

To verify that the MS uses the continuous update timing advance mechanism and sends access bursts in the PTCCH slots as determined by the Timing Advance Index (TAI) sent in the IMMEDIATE ASSIGNMENT.

## 51.2.3.10.3 Method of test

## Initial conditions

System Simulator:

1 cell, CCCH combined with SDCCH.

Mobile Station:

MS is GPRS attached, a PDP context has been established and the MS is in Packet Idle mode.

## Related PICS/PIXIT statement

- Support of PDP context.
- Support of EGPRS.

## Test procedure

The MS is triggered for uplink data transfer. The SS assigns packet uplink resources in an IMMEDIATE ASSIGNMENT message indicating one phase packet access and containing a Timing Advance Index. During TBF transfer, the SS shall verify the access bursts sent by the MS in the PTCCH.

## Maximum duration of the test

5 minutes.

## Expected sequence

| Step | Direction | Message                                    | Comments                                                                                  |
|------|-----------|--------------------------------------------|-------------------------------------------------------------------------------------------|
| 0    | MS        |                                            | The MS is triggered to transfer 2000 octets of data.                                      |
| 1    | MS -> SS  | EGPRS PACKET CHANNEL REQUEST               |                                                                                           |
| 2    | SS -> MS  | IMMEDIATE ASSIGNMENT                       | For one phase packet access, dynamic allocation and including Timing Advance Index TAI=0. |
| 3    | MS -> SS  | RLC data blocks                            |                                                                                           |
| 4    | SS -> MS  | PACKET UPLINK ACK/NACK                     | Including correct TLLI.                                                                   |
| 5    | MS<->SS   | Completion of macro {Uplink data transfer} | SS allows MS to complete data transfer.                                                   |

## Verification

During TBF transfer (steps 3 to 5) the SS monitors access bursts on PTCCH which are located on slots with numbers FN, such that  $(FN \bmod (8 \cdot 52)) = 12$  for TAI = 0 (3GPP TS 03.64/6.5.7.2 and 3GPP TS 05.02/Table 6). The access burst contents shall be '01111111'.

The test is repeated once more with an arbitrarily chosen TAI in the range 1 to 15. SS shall verify that the access bursts are sent in the correct PTCCH slots as specified in 3GPP TS 05.02 table 6.

### 51.2.3.11 One phase packet access / Timing Advance Index not present

#### 51.2.3.11.1 Conformance requirement

If a timing advance index (TAI) field is not included, the continuous update timing advance mechanism shall not be used.

#### Reference

3GPP TS 04.18 subclause 3.5.2.1.3.2.

#### 51.2.3.11.2 Test purpose

To verify that the MS does not send any access bursts on PTCCH (i.e. it does not use the continuous update timing advance mechanism) if TAI is not present in the IMMEDIATE ASSIGNMENT message.

#### 51.2.3.11.3 Method of test

#### Initial conditions

System Simulator:

1 cell, CCCH combined with SDCCH.

Mobile Station:

MS is GPRS attached, a PDP context has been established and the MS is in Packet Idle mode.

#### Related PICS/PIXIT statement

- Support of PDP context.
- Support EGPRS.

#### Test procedure

The MS is triggered to transfer data. The SS assigns packet uplink resources in an IMMEDIATE ASSIGNMENT message not including a Timing Advance Index. During TBF transfer, the SS shall verify that the MS does not send any access bursts in idle frames.

#### Maximum duration of the test

5 minutes.

#### Expected sequence

| Step | Direction | Message                                    | Comments                                             |
|------|-----------|--------------------------------------------|------------------------------------------------------|
| 0    | MS        |                                            | The MS is triggered to transfer 2000 octets of data. |
| 1    | MS -> SS  | EGPRS PACKET CHANNEL REQUEST               |                                                      |
| 2    | SS -> MS  | IMMEDIATE ASSIGNMENT                       | not including Timing Advance Index                   |
| 3    | MS -> SS  | 3 RLC data blocks                          |                                                      |
| 4    | SS -> MS  | PACKET UPLINK ACK/NACK                     | Including correct TLLI.                              |
| 5    | MS -> SS  | RLC data blocks                            |                                                      |
| 6    | SS<->MS   | Completion of macro {Uplink data transfer} | SS allows MS to complete data transfer               |



## Verification

The SS verifies that the MS does not transmit in idle frames during data block transfer (steps 3 to 6). Idle frame numbers are 12, 25, 38 and 51 in the 52-multiframe structure.

### Specific Message Contents:

#### IMMEDIATE ASSIGNMENT, Steps 2:

| Information Element           | value/ remark                |
|-------------------------------|------------------------------|
| EGPRS Window Size             | 192 Max Window size for 1 TS |
| Link Quality Measurement Mode | 00                           |

## 51.2.4 Packet immediate assignment / Multiblock packet access

### 51.2.4.1 Multiblock packet access / Packet Resource Request

#### 51.2.4.1.1 Conformance requirement

The network shall use the TBF starting time to indicate the first frame number belonging to the multiblock period granted for packet access. If a multiple block packet access is granted, it forces the mobile station to perform a two phase packet access.

#### Reference

3GPP TS 04.18 subclauses 3.5.2.1.3.1 and 3.5.2.1.3.3a.

#### 51.2.4.1.2 Test purpose

To verify that the MS sends PACKET RESOURCE REQUEST in the assigned block as indicated by the TBF starting time when it is triggered for uplink transfer.

#### 51.2.4.1.3 Method of test

#### Initial conditions

System Simulator:

1 cell, CCCH combined with SDCCH.

Mobile Station:

MS is GPRS attached, a PDP context has been established and the MS is in Packet Idle mode.

#### Related PICS/PIXIT statement

- Support of PDP context .
- Support EGPRS.

#### Test procedure

The MS is triggered to initiate uplink data transfer. The SS assigns packet uplink resources for multiblock in an IMMEDIATE ASSIGNMENT message including a TBF starting time. The SS verifies that the MS sends a PACKET RESOURCE REQUEST at the first allowed block as indicated by the TBF starting frame.

#### Maximum duration of the test

5 minutes.

Expected sequence

| Step | Direction | Message                      | Comments                                                                                                                                                                                                     |
|------|-----------|------------------------------|--------------------------------------------------------------------------------------------------------------------------------------------------------------------------------------------------------------|
| 0    | MS        |                              | The MS is triggered to transfer 200 octets of data.                                                                                                                                                          |
| 1    | MS -> SS  | EGPRS PACKET CHANNEL REQUEST |                                                                                                                                                                                                              |
| 2    | SS -> MS  | IMMEDIATE ASSIGNMENT         |                                                                                                                                                                                                              |
| 3    | MS -> SS  | PACKET RESOURCE REQUEST      | For uplink TBF, multiblock assignment for an arbitrarily chosen TBF Starting Time in the future. SS verifies that first block is on first allowed block starting at frame number given by TBF Starting Time. |
| 4    | SS -> MS  | PACKET ACCESS REJECT         | with default contents.                                                                                                                                                                                       |

Specific Message Contents:

IMMEDIATE ASSIGNMENT, Step 2:

| Information Element              | value/ remark |
|----------------------------------|---------------|
| Number of radio blocks allocated | 00            |

51.2.4.2 Void

## 51.2.5 Packet immediate assignment / Packet access rejection

51.2.5.1 Packet access rejection / wait indication

51.2.5.1.1 Conformance requirement

On receipt of an IMMEDIATE ASSIGNMENT REJECT message corresponding to one of its 3 last CHANNEL REQUEST messages, the mobile station stops sending CHANNEL REQUEST messages, starts timer T3142 with the indicated value, ("wait indication" information element), starts T3146 if it has not already been started, and listens to the downlink CCCH until T3146 expires. During this time, additional IMMEDIATE ASSIGNMENT REJECT messages are ignored, but any immediate assignment corresponding to any other of its 3 last CHANNEL REQUEST messages make the mobile station follow the assignment procedure. If no such immediate assignment is received, the mobile station returns to packet idle mode.

Reference

3GPP TS 04.18 subclause 3.5.2.1.3.4.

51.2.5.1.2 Test purpose

To verify that the MS stops sending CHANNEL REQUEST messages when receiving an IMMEDIATE ASSIGNMENT REJECT containing a Request Reference IE corresponding to one of its last 3 CHANNEL REQUEST messages.

Further on, the SS verifies that the MS makes a new attempt for uplink transfer only after T3142 seconds ("wait indication" timer) after last IMMEDIATE ASSIGNMENT REJECT elapse.

51.2.5.1.3 Method of test

Initial conditions

System Simulator:

1 cell, CCCH combined with SDCCH, Parameter MAX\_RETRANS is set to 7 retransmissions.

Mobile Station:

MS is switched off.

Related PICS/PIXIT statement

- Support of EGPRS.

Foreseen final state of the MS

- Packet Idle state.

Test procedure

The MS is triggered to initiate the GPRS attach procedure. After reception of 3 CHANNEL REQUEST messages, the SS sends an IMMEDIATE ASSIGNMENT REJECT with correct Request Reference and including a waiting indication (T3142). The SS verifies that the MS stops sending CHANNEL REQUEST messages and does not attempt a new packet access until T3142 seconds elapse.

Maximum duration of the test

5 minutes.

Expected sequence

| Step | Direction | Message                                     | Comments                                                                                                                              |
|------|-----------|---------------------------------------------|---------------------------------------------------------------------------------------------------------------------------------------|
| 0    | MS        |                                             | MS is triggered to initiate GPRS attach procedure                                                                                     |
| 1    | MS -> SS  | CHANNEL REQUEST                             |                                                                                                                                       |
| 2    | MS -> SS  | CHANNEL REQUEST                             |                                                                                                                                       |
| 3    | MS -> SS  | CHANNEL REQUEST                             |                                                                                                                                       |
| 4    | SS -> MS  | IMMEDIATE ASSIGNMENT REJECT                 | including Request Reference corresponding to the CHANNEL REQUEST in step 1, and waiting time indication with value T3142=50s.         |
| 5    | SS        |                                             | SS verifies that MS does not send any further access bursts (see note below).                                                         |
| 6    | MS -> SS  | CHANNEL REQUEST                             | SS verifies that the access burst does not arrive before $T3142 - 0.1 * T3142 (=45s)$ after last IMMEDIATE ASSIGNMENT REJECT message. |
| 7    | SS -> MS  | IMMEDIATE ASSIGNMENT                        | for uplink TBF, one phase access                                                                                                      |
| 8    | MS<->SS   | Completion of macro {GPRS attach procedure} | SS allows MS to complete GPRS attach.                                                                                                 |

The test is repeated with an arbitrarily chosen value of T3142 in the range 2 to 255 s.

NOTE: The number of frames between successive access bursts considering the default Sys Info parameters used in the test is larger than 58 frames (see 3GPP TS 04.08 / 3GPP TS 44.018 table 3.1). This value is large enough to allow the MS to respond to the IMMEDIATE ASSIGNMENT REJECT message by stopping sending the next access bursts.

Specific Message Contents:

IMMEDIATE ASSIGNMENT, Step 7:

| Information Element           | value/ remark                |
|-------------------------------|------------------------------|
| EGPRS Window Size             | 192 Max Window size for 1 TS |
| Link Quality Measurement Mode | 00                           |

## 51.2.5.2 Packet access rejection / assignment before T3142 expires

### 51.2.5.2.1 Conformance requirement

On receipt of an IMMEDIATE ASSIGNMENT REJECT message corresponding to one of its 3 last CHANNEL REQUEST messages, the mobile station stops sending CHANNEL REQUEST messages, starts timer T3142 with the indicated value, ("wait indication" information element), starts T3146 if it has not already been started, and listens to the downlink CCCH until T3146 expires. During this time, additional IMMEDIATE ASSIGNMENT REJECT messages are ignored, but any immediate assignment corresponding to any other of its 3 last CHANNEL REQUEST messages make the mobile station follow the assignment procedure. If no such immediate assignment is received, the mobile station returns to packet idle mode.

#### Reference

subclause 3.5.2.1.3.4.

### 51.2.5.2.2 Test purpose

To verify that the MS stops sending CHANNEL REQUEST messages when receiving an IMMEDIATE ASSIGNMENT REJECT and, if an IMMEDIATE ASSIGNMENT containing a correct Request Reference arrives before  $T = \min \{T3142, T3146\}$  seconds elapse, then the MS shall accept this assignment. (See below for a note on T3146).

### 51.2.5.2.3 Method of test

#### Initial conditions

System Simulator: Default settings except:

Parameter MAX\_RETRANS is set to 7 retransmissions.

Parameter TX\_INTEGER is set to 32.

CCCH combined with SDCCH.

Mobile Station:

MS is switched off.

#### Related PICS/PIXIT statement

- Support of EGPRS.

#### Foreseen final state of the MS

- GPRS Attach State.

#### Test procedure

The MS is triggered to initiate GPRS attach. After reception of 3 CHANNEL REQUEST messages, the SS sends an IMMEDIATE ASSIGNMENT REJECT with correct Request Reference and including a waiting indication (T3142). The SS verifies that the MS stops sending CHANNEL REQUEST messages.

Before  $T = \min \{T3142, T3146\}$  seconds elapse, the SS sends an IMMEDIATE ASSIGNMENT with correct Request Reference. The MS shall switch to the assigned PDCH and transfer the data.

#### Note on T3146:

NOTE: T3146 is started when sending the last CHANNEL REQUEST or when receiving the IMMEDIATE ASSIGNMENT REJECT. At its expiry, the packet access is aborted.

The value of T3146 is given by  $T+2*S$  (3GPP TS 04.08 / 3GPP TS 44.018, clause 11.1.1), where T is TX\_INTEGER and S is given in 3GPP TS 04.08 / 3GPP TS 44.018, Table 3.1. The value of T3146 is 2.15 s. for the current settings.

Maximum duration of the test

5 minutes.

Expected sequence

| Step | Direction | Message                                     | Comments                                                                                                                        |
|------|-----------|---------------------------------------------|---------------------------------------------------------------------------------------------------------------------------------|
| 0    | MS        |                                             | MS is triggered to initiate GPRS attach.                                                                                        |
| 1    | MS -> SS  | CHANNEL REQUEST                             |                                                                                                                                 |
| 2    | MS -> SS  | CHANNEL REQUEST                             |                                                                                                                                 |
| 3    | MS -> SS  | CHANNEL REQUEST                             |                                                                                                                                 |
| 4    | SS -> MS  | IMMEDIATE ASSIGNMENT REJECT                 | including Request Reference corresponding to the CHANNEL REQUEST in step 2, and waiting time indication with value T3142 = 2 s. |
| 5    |           |                                             | The SS verifies that the MS stops sending CHANNEL REQUEST messages.                                                             |
| 6    | SS -> MS  | IMMEDIATE ASSIGNMENT                        | sent after 1.5s. (of the last IMMEDIATE ASSIGNMENT REJECT) and including Request Reference corresponding to step 1.             |
| 7    | SS<->MS   | Completion of macro {GPRS attach procedure} | SS allows MS to complete GPRS attach.                                                                                           |

Specific Message Contents:

IMMEDIATE ASSIGNMENT, Step 6:

| Information Element           | value/ remark                |
|-------------------------------|------------------------------|
| EGPRS Window Size             | 192 Max Window size for 1 TS |
| Link Quality Measurement Mode | 00                           |

## 51.2.6 Packet downlink assignment procedure using CCCH

### 51.2.6.1 Initiation of packet downlink assignment procedure / MS listens to correct CCCH block

#### 51.2.6.1.1 Conformance requirement

The network initiates the packet downlink assignment procedure by sending an IMMEDIATE ASSIGNMENT message in unacknowledged mode on the CCCH timeslot corresponding to CCCH group the mobile station belongs to.

On receipt of an IMMEDIATE ASSIGNMENT message [the MS] stops monitoring downlink CCCH and switches to the assigned PDCH and starts listening for downlink RLC/MAC blocks identified by the assigned TFI; it starts timer T3190.

Reference

3GPP TS 04.18 subclause 3.5.3.1.2.

#### 51.2.6.1.2 Test purpose

To verify that the MS responds to an IMMEDIATE ASSIGNMENT for downlink TBF sent on PCH blocks corresponding to the MS's paging group.

## 51.2.6.1.3 Method of test

## Initial conditions

System Simulator:

EGPRS supported.

Default settings except:

Parameters CCCH\_CONF, BS\_AG\_BLK\_RES, and BS\_PA\_MFRMS are arbitrarily chosen.

Mobile Station:

MS is GPRS attached, DRX have been negotiated, MS is in Ready state.

A PDP context has been established and the MS is in Packet Idle mode.

## Related PICS/PIXIT statement

- Support of EGPRS
- Support of PDP context
- Support of DRX

## Test procedure

The SS sends an IMMEDIATE ASSIGNMENT for downlink transfer on a PCH block corresponding to its paging group (see 3GPP TS 05.02 subclause 6.5.2) which depends on Sys Info parameters and the MS's IMSI. The MS shall switch to the assigned PDCH and exercise downlink transfer.

## Maximum duration of the test

NA

## Expected sequence

| Step | Direction | Message                                      | Comments                                                                                                              |
|------|-----------|----------------------------------------------|-----------------------------------------------------------------------------------------------------------------------|
| 1    | SS -> MS  | IMMEDIATE ASSIGNMENT                         | sent on a PCH block corresponding to the MS's paging group, including a packet downlink assignment with correct TLLI. |
| 2    | MS<->SS   | Completion of macro {Downlink data transfer} | SS completes downlink transfer of 200 octets of data.                                                                 |

## Specific Message Contents:

## IMMEDIATE ASSIGNMENT, Step 1:

| Information Element           | value/ remark                |
|-------------------------------|------------------------------|
| EGPRS Window Size             | 192 Max Window size for 1 TS |
| Link Quality Measurement Mode | 00                           |

## 51.2.6.2 Initiation of packet downlink assignment procedure / timer T3190

## 51.2.6.2.1 Conformance requirement

On receipt of an IMMEDIATE ASSIGNMENT message [the MS] stops monitoring downlink CCCH and switches to the assigned PDCH and starts listening for downlink RLC/MAC blocks identified by the assigned TFI; it then starts timer T3190.

If the mobile station does not receive a RLC/MAC block on the assigned PDCHs before timer T3190 expires, then a TBF establishment failure has occurred.

#### Reference

3GPP TS 04.18 subclause 3.5.3.1.2.

#### 51.2.6.2.2 Test purpose

To verify that the MS returns to packet idle updated if RLC/MAC blocks are sent after T3190 seconds, and that the MS correctly receives RLC/MAC blocks if they are sent before T3190 seconds.

#### 51.2.6.2.3 Method of test

#### Initial conditions

System Simulator:

1 cell, CCCH combined with SDCCH.

EGPRS Supported.

Mobile Station:

MS is GPRS attached, a PDP context has been established and the MS is in Packet Idle mode.

#### Related PICS/PIXIT statement

- Support of EGPRS.
- Support of PDP context.

#### Test procedure

The SS assigns a PDCH for downlink transfer but does not send any RLC/MAC blocks until T3190 seconds have elapsed. The MS shall return to packet idle updated and ignore the RLC/MAC blocks.

To verify that the MS returned to packet idle updated, the SS again assigns a PDCH and sends RLC/MAC blocks before T3190 seconds elapse. The SS shall successfully transfer all RLC data blocks.

#### Maximum duration of the test

5 minutes.

#### Expected sequence

| Step | Direction | Message                                      | Comments                                                                                                                                                                                                                                                |
|------|-----------|----------------------------------------------|---------------------------------------------------------------------------------------------------------------------------------------------------------------------------------------------------------------------------------------------------------|
| 1    | SS -> MS  | IMMEDIATE ASSIGNMENT                         | for downlink TBF on a PCH block corresponding to the MS, including a packet downlink assignment. SS waits T3190 + 10% (=5.5s) after the last IMMEDIATE ASSIGNMENT. SS sends data SS verifies for 10s. that the MS does not respond.                     |
| 2    | SS        |                                              |                                                                                                                                                                                                                                                         |
| 3    | SS -> MS  | RLC data blocks                              |                                                                                                                                                                                                                                                         |
| 4    | SS        |                                              |                                                                                                                                                                                                                                                         |
| 5    | SS -> MS  | IMMEDIATE ASSIGNMENT                         | SS assigns again a PDCH. SS waits T3190 - 10% (=4.5s) after the last IMMEDIATE ASSIGNMENT SS starts sending 200 octets of data, including FB=0, RRPB valid value, ESPB set indicating correct reception of data blocks. SS completes downlink transfer. |
| 6    | SS        |                                              |                                                                                                                                                                                                                                                         |
| 7    | SS -> MS  | RLC data blocks                              |                                                                                                                                                                                                                                                         |
| 8    | MS -> SS  | EGPRS PACKET DOWNLINK ACK/NACK               |                                                                                                                                                                                                                                                         |
| 9    | MS<->SS   | Completion of macro {Downlink data transfer} |                                                                                                                                                                                                                                                         |

Specific Message Contents:

IMMEDIATE ASSIGNMENT message:

|             | Information Element           | value/ remark                |
|-------------|-------------------------------|------------------------------|
| Steps 1 & 5 | EGPRS Window Size             | 192 Max Window size for 1 TS |
| Steps 1 & 5 | Link Quality Measurement Mode | 00                           |

EGPRS DOWNLINK ACK/NACK in Step 8

| Information Element             | value/ remark |
|---------------------------------|---------------|
| ACK/NACK Description IE         |               |
| MS_OUT_OF_MEMORY IE             | 0             |
| EGPRS Channel Quality Report IE |               |
| Final_Ack_Indicator             | 0             |

### 51.2.6.3 Initiation of packet downlink assignment procedure / TBF starting time

#### 51.2.6.3.1 Conformance requirement

The IMMEDIATE ASSIGNMENT message may indicate a TBF starting time. If the mobile station receives the message before the TBF starting time has expired, it shall wait until the frame number indicated by the TBF starting time, start timer T3190 and switch to the assigned PDCH. If the mobile station receives the message after the TBF starting time has expired, it shall ignore the indicated TBF starting time, immediately start timer T3190 and switch to the assigned PDCH.

#### Reference

3GPP TS 04.18 subclause 3.5.3.1.2.

#### 51.2.6.3.2 Test purpose

To verify that the MS correctly considers the TBF starting time during downlink assignment.

#### 51.2.6.3.3 Method of test

#### Initial conditions

System Simulator:

1 cell, CCCH combined with SDCCH.

EGPRS Supported.

Mobile Station:

MS is GPRS attached, a PDP context has been established and the MS is in Packet Idle mode.

#### Related PICS/PIXIT statement

- Support of EGPRS.
- Support of PDP context.

#### Test procedure

The SS assigns a PDCH via an IMMEDIATE ASSIGNMENT including a TBF starting time. The SS does not send RLC data blocks after TBF starting time + T3190 elapses. The MS shall return to packet idle updated and ignore the RLC data blocks.



The SS assigns again a PDCH, and this time the SS sends RLC data blocks before TBF starting time + T3190 expires. The MS shall successfully receive the RLC data blocks.

Finally, the SS assigns the third time a PDCH, but including a TBF starting time which expired. The SS immediately sends RLC data blocks which shall be acknowledged by the MS.

Maximum duration of the test

5 minutes.

Expected sequence

| Step | Direction | Message                                      | Comments                                                                                                                                                                                                                                                                                                                                                                        |
|------|-----------|----------------------------------------------|---------------------------------------------------------------------------------------------------------------------------------------------------------------------------------------------------------------------------------------------------------------------------------------------------------------------------------------------------------------------------------|
| 1    | SS -> MS  | IMMEDIATE ASSIGNMENT                         | including a packet downlink assignment with a TBF Starting Time corresponding to 10s after the current frame number.<br>SS waits 1.1 * (TBF Starting Time + T3190) (=16.5 s) after the last IMMEDIATE ASSIGNMENT.<br>including Polling bit set and valid RRBP field.<br>SS verifies for that the MS does not respond in the assigned block in step 3.                           |
| 2    | SS        |                                              |                                                                                                                                                                                                                                                                                                                                                                                 |
| 3    | SS -> MS  | RLC data block                               |                                                                                                                                                                                                                                                                                                                                                                                 |
| 4    | SS        |                                              |                                                                                                                                                                                                                                                                                                                                                                                 |
| 5    | SS -> MS  | IMMEDIATE ASSIGNMENT                         | SS assigns again a PDCH with TBF Starting Time corresponding to 10s after the current frame number.<br>SS waits 0.9 * (TBF Starting Time + T3190) (= 13.5 s) after the last IMMEDIATE ASSIGNMENT.<br>including Polling bit set and valid RRBP field.<br>sent in the assigned block at step 7 indicating correct reception of downlink RLC block.<br>SS completes data transfer. |
| 6    | SS        |                                              |                                                                                                                                                                                                                                                                                                                                                                                 |
| 7    | SS -> MS  | RLC data block                               |                                                                                                                                                                                                                                                                                                                                                                                 |
| 8    | MS -> SS  | EGPRS PACKET DOWNLINK ACK/NACK               |                                                                                                                                                                                                                                                                                                                                                                                 |
| 9    | MS<->SS   | Completion of macro {Downlink data transfer} |                                                                                                                                                                                                                                                                                                                                                                                 |
| 10   | SS -> MS  | IMMEDIATE ASSIGNMENT                         | SS assigns again a PDCH with TBF Starting Time which already elapsed.<br>sent in the third block after the block containing the message in step 10 (see note below), including Polling bit set and valid RRBP field.<br>indicating correct reception of RLC block.<br>SS completes data transfer.                                                                               |
| 11   | SS -> MS  | RLC data block                               |                                                                                                                                                                                                                                                                                                                                                                                 |
| 12   | MS -> SS  | EGPRS PACKET DOWNLINK ACK/NACK               |                                                                                                                                                                                                                                                                                                                                                                                 |
| 13   | MS<->SS   | Completion of macro {Downlink data transfer} |                                                                                                                                                                                                                                                                                                                                                                                 |

Specific Message Contents:

IMMEDIATE ASSIGNMENT message:

|             | Information Element           | value/ remark                |
|-------------|-------------------------------|------------------------------|
| Steps 1 & 5 | EGPRS Window Size             | 192 Max Window size for 1 TS |
| Steps 1 & 5 | Link Quality Measurement Mode | 00                           |

EGPRS DOWNLINK ACK/NACK in Step 8

| Information Element             | value/ remark |
|---------------------------------|---------------|
| ACK/NACK Description IE         |               |
| MS_OUT_OF_MEMORY IE             | 0             |
| EGPRS Channel Quality Report IE |               |
| Final_Ack_Indicator             | 0             |

NOTE: The requirements to uplink and downlink assignment reaction times are stated in 3GPP TS 05.10 subclause 6.11: An MS shall be ready to transmit and receive using a new assignment no later than the next occurrence of block  $B((x+3) \bmod 12)$  where block  $B(x)$  is the last radio block containing the uplink assignment.

#### 51.2.6.4 Initiation of packet downlink assignment procedure / incorrect TFI

##### 51.2.6.4.1 Conformance requirement

On receipt of an IMMEDIATE ASSIGNMENT message [the MS] stops monitoring downlink CCCH and switches to the assigned PDCH and starts listening for downlink RLC/MAC blocks identified by the assigned Temporary Flow Identifier (TFI).

##### Reference

3GPP TS 04.18 subclause 3.5.3.1.2.

##### 51.2.6.4.2 Test purpose

To verify that the MS correctly considers the TFI in the RLC/MAC blocks.

##### 51.2.6.4.3 Method of test

##### Initial conditions

System Simulator:

1 cell, CCCH combined with SDCCH.

EGPRS Supported.

Mobile Station:

MS is GPRS attached, a PDP context has been established and the MS is in Packet Idle mode.

##### Related PICS/PIXIT statement:

- Support for EGPRS.
- Support of PDP context.

##### Test procedure

The SS assigns a PDCH and starts transmitting RLC/MAC blocks with incorrect TFI. The MS shall ignore these RLC/MAC blocks and, after T3190 expires, return to packet idle mode.

To prove that the MS returns to idle mode, the SS assigns again a PDCH, and this time the SS sends RLC/MAC blocks with correct TFI. The MS shall successfully receive the data packets.

##### Maximum duration of the test

5 minutes.

Expected sequence

| Step | Direction | Message                                      | Comments                                                                                                                                          |
|------|-----------|----------------------------------------------|---------------------------------------------------------------------------------------------------------------------------------------------------|
| 1    | SS -> MS  | IMMEDIATE ASSIGNMENT                         | for downlink TBF                                                                                                                                  |
| 2    | SS -> MS  | RLC data block                               | SS sends RLC blocks with incorrect TFI (i.e. not corresponding to the last IMMEDIATE ASSIGNMENT), including Polling bit set and valid RRBP field. |
| 3    | SS        |                                              | SS verifies that the MS does not respond in the assigned block.                                                                                   |
| 4    | SS        |                                              | SS waits value of T3190 + 10% (=5.5s).                                                                                                            |
| 5    | SS -> MS  | IMMEDIATE ASSIGNMENT                         | for downlink TBF                                                                                                                                  |
| 6    | SS -> MS  | RLC data block                               | with correct TFI, including Polling bit set and valid RRBP field.                                                                                 |
| 7    | MS -> SS  | EGPRS PACKET DOWNLINK ACK/NACK               | indicating correct reception of RLC block.                                                                                                        |
| 8    | MS<->SS   | Completion of macro {Downlink data transfer} | SS completes downlink transfer.                                                                                                                   |

Specific Message Contents:

IMMEDIATE ASSIGNMENT message:

|             | Information Element           | value/ remark                |
|-------------|-------------------------------|------------------------------|
| Steps 1 & 5 | EGPRS Window Size             | 192 Max Window size for 1 TS |
| Steps 1 & 5 | Link Quality Measurement Mode | 00                           |

EGPRS DOWNLINK ACK/NACK in Step 7

| Information Element             | value/ remark |
|---------------------------------|---------------|
| ACK/NACK Description IE         |               |
| MS_OUT_OF_MEMORY IE             | 0             |
| EGPRS Channel Quality Report IE |               |
| Final_Ack_Indicator             | 0             |

## 51.3 MAC/RLC Release

All test cases in this clause apply to the MSs which support the EGPRS service and are capable of activation of at least one PDP context.

The maximum duration of each test is per default 5 minutes.

### 51.3.1 TBF Release / Uplink / Normal / MS initiated

#### 51.3.1.1 TBF Release / Uplink / Normal / MS initiated / Acknowledged mode

##### 51.3.1.1.1 Conformance requirements

1. The MS initiates release of the uplink TBF by beginning the countdown process. When the MS has sent the RLC data block with CV = 0 and there are no elements in the V(B) array set to the value Nacked, it shall start timer T3182 and stop timer T3180, if running. The MS shall continue to send RLC data blocks on each assigned uplink data block, according to the algorithm defined in 3GPP TS 04.60, subclause 9.1.3.2.
2. Upon reception of a PACKET UPLINK ACK/NACK message the MS shall stop timer T3182.
3. If the PACKET UPLINK ACK/NACK message has the Final Ack Indicator bit set to '1', the MS shall transmit the PACKET CONTROL ACKNOWLEDGEMENT message and release the TBF. If there is no ongoing downlink TBF the MS shall enter packet idle mode.

4. If the PACKET UPLINK ACK/NACK message requests retransmission of RLC data blocks, the MS shall if necessary wait for allocation of uplink resources and then retransmit the RLC data blocks requested, restarting timer T3180 after each block is transmitted. The MS shall then start timer T3182 and wait for a PACKET UPLINK ACK/NACK message as above.
5. Upon transition from the packet transfer mode to the packet idle mode, a MS shall enter the Transfer non-DRX mode period.
6. Upon a receipt of a commanding message or indication from the network requiring an action by the MS, if the reaction time for such action is not specified elsewhere, the MS shall begin to perform the required action no later than the next occurrence of block B((x+6) mod 12), where block B(x) is the radio block containing the commanding message or indication from the network.

## References

3GPP TS 04.60, subclauses 9.3.2.3 and 5.5.1.5.

3GPP TS 05.10, subclause 6.11.4.

### 51.3.1.1.2 Test purpose

To verify that in RLC acknowledged mode:

1. the MS initiates release of an uplink TBF by beginning countdown process. After CV = 0 and no elements in the V(B) array set to the value "Nacked" the MS continues to send RLC data blocks on each assigned uplink data block in the way defined in 3GPP TS 04.60, subclause 9.1.3 and waits for PACKET UPLINK ACK/NACK.
2. the MS retransmits the requested RLC data blocks if the PACKET UPLINK ACK/NACK message requests to do so. The MS then waits for another PACKET UPLINK ACK/NACK message.
3. the MS transmits the PACKET CONTROL ACKNOWLEDGEMENT message and release the TBF upon reception of a PACKET UPLINK ACK/NACK with the Final Ack Indicator bit set to '1'. If there is no ongoing downlink TBF the MS shall enter packet idle mode.

### 51.3.1.1.3 Method of test

#### Initial Conditions

System Simulator:

EGPRS supported.

cell, default setting, BS\_PBCCH\_BLKs = 3, BS\_CV\_MAX = 10.

Mobile Station:

EGPRS capable.

The MS is GPRS attached with a P-TMSI allocated, SPLIT PG CYCLE negotiated and PDP test context2 activated.

#### Related PICS/PIXIT Statement(s)

- Support EGPRS service.
- Support activation of at least one PDP context.
- The way to trigger the MS initiating an uplink packet transfer.
- Support EGPRS multislot class.

#### Test Procedure

The test has three parts.

1. The MS is triggered to transfer user data. A TBF of dynamic allocation in acknowledged mode with USF\_GRANULARITY = 1 block is assigned. The countdown values are checked during the RLC data transferring. The SS acknowledges the all received RLC data blocks with the Final Ack Indicator bit set to '1'. The SS assigns a downlink TBF, transfers a number of downlink data blocks and polls the MS. The MS responds the polling.
2. The MS is assigned a TBF of dynamic allocation in acknowledged mode with USF\_GRANULARITY = 4 blocks. The countdown values are checked during the RLC data transferring. The SS acknowledges the all received RLC data blocks with the Final Ack Indicator bit set to '1'.
3. The MS is triggered to transfer user data. A TBF of dynamic allocation on two timeslots in acknowledged mode with USF\_GRANULARITY = 4 block is assigned. The countdown values are checked during the RLC data transferring. The SS acknowledges the all received RLC data blocks with the Final Ack Indicator bit set to '1'.

### Expected Sequence

| Step                | Direction | Message                                                                 | Comments                                                                                                                                                                                                                                               |
|---------------------|-----------|-------------------------------------------------------------------------|--------------------------------------------------------------------------------------------------------------------------------------------------------------------------------------------------------------------------------------------------------|
| 1                   |           | {Uplink dynamic allocation one phase access with contention resolution} | N = 440 octets,<br>USF_GRANULARITY = 1 block,<br>RLC_DATA_BLOCKS_GRANTED = 30,<br>EGPRS_CHANNEL_CODING_COMMAND: MCS-1,<br>Resegment bit = 1,<br>TLLI_BLOCK_CHANNEL_CODING: '0'B, MCS-1.<br>RLC acknowledged mode (PDP context2), without starting time |
| 2                   | SS -> MS  | PACKET DOWNLINK DUMMY CONTROL BLOCK                                     | USF assigned to the MS                                                                                                                                                                                                                                 |
| 3                   | MS -> SS  | EGPRS UPLINK RLC DATA BLOCK                                             |                                                                                                                                                                                                                                                        |
| 4                   |           |                                                                         | Repeat step 2 and 3 until the countdown value CV=2.                                                                                                                                                                                                    |
| 5                   | SS -> MS  | PACKET UPLINK ACK/NACK                                                  | Acknowledge all received data blocks, USF assigned to the MS. PREEMPTIVE_TRANSMISSION_BIT=1                                                                                                                                                            |
| 6                   | MS -> SS  | EGPRS UPLINK RLC DATA BLOCK                                             | Received on the assigned PDTCH. Check that CV=1.                                                                                                                                                                                                       |
| 7                   | SS -> MS  | PACKET DOWNLINK DUMMY CONTROL BLOCK                                     | USF assigned to the MS.                                                                                                                                                                                                                                |
| 8                   | MS -> SS  | EGPRS UPLINK RLC DATA BLOCK                                             | Check that CV=0.                                                                                                                                                                                                                                       |
| 9                   | SS -> MS  | PACKET DOWNLINK DUMMY CONTROL BLOCK                                     | USF assigned to the MS.                                                                                                                                                                                                                                |
| 10                  | MS -> SS  | EGPRS UPLINK RLC DATA BLOCK                                             | Check that the data block is a retransmission of the data block transmitted in step 6, CV=1.                                                                                                                                                           |
| 11                  | SS -> MS  | PACKET DOWNLINK DUMMY CONTROL BLOCK                                     | USF assigned to the MS.                                                                                                                                                                                                                                |
| 12                  | MS -> SS  | EGPRS UPLINK RLC DATA BLOCK                                             | Check that the data block is a retransmission of the data block transmitted in step 8.                                                                                                                                                                 |
| 12a                 | SS        |                                                                         | SS waits BS_CV_MAX periods to allow T3198 to expire                                                                                                                                                                                                    |
| 13                  | SS -> MS  | PACKET UPLINK ACK/NACK                                                  | Negatively acknowledge the data block transmitted in step 8, containing USF assigned to the MS.                                                                                                                                                        |
| A14 (optional step) | MS -> SS  | UPLINK RLC DATA BLOCK                                                   | PREEMPTIVE_TRANSMISSION_BIT=1<br>MS may retransmit block with CV=1 if it has already been scheduled while Packet Uplink Ack/Nack is being processed. In this case go to step B14                                                                       |
| B14 (optional step) | SS -> MS  | PACKET DOWNLINK DUMMY CONTROL BLOCK                                     | USF assigned to the MS.                                                                                                                                                                                                                                |
| 14                  | MS -> SS  | EGPRS UPLINK RLC DATA BLOCK                                             | Check that the data block is a retransmission of the data block transmitted in step 8.                                                                                                                                                                 |
| 15                  | SS -> MS  | PACKET UPLINK ACK/NACK                                                  | Final Ack Indicator = '1' containing a valid RRBP=26.<br>Acknowledge the last two data blocks.                                                                                                                                                         |
| 16                  | MS -> SS  | PACKET CONTROL ACKNOWLEDGEMENT                                          | PREEMPTIVE_TRANSMISSION_BIT=1<br>Received on the radio block specified by RRBP                                                                                                                                                                         |

| Step                | Direction | Message                                                                 | Comments                                                                                                                                                                                                                                                |
|---------------------|-----------|-------------------------------------------------------------------------|---------------------------------------------------------------------------------------------------------------------------------------------------------------------------------------------------------------------------------------------------------|
| 17                  | SS -> MS  | PACKET DOWNLINK ASSIGNMENT                                              | Downlink Assignment, acknowledged mode. Sent on PCCCH.                                                                                                                                                                                                  |
| 18                  | SS -> MS  | EGPRS DOWNLINK RLC DATA BLOCKS                                          | 10 downlink data blocks, the data block with FBI = '1' and a valid RRBP                                                                                                                                                                                 |
| 19                  | MS -> SS  | EGPRS PACKET DOWNLINK ACK/NACK                                          | Received on the block specified by RRBP in step 18. Check that the Final Ack indicator = '1'.                                                                                                                                                           |
| 20                  |           | {Uplink dynamic allocation one phase access with contention resolution} | N = 440 octets,<br>USF_GRANULARITY = 4 blocks,<br>RLC_DATA_BLOCKS_GRANTED = 30,<br>EGPRS_CHANNEL_CODING_COMMAND: MCS-1,<br>Resegment bit = 1,<br>TLLI_BLOCK_CHANNEL_CODING: '0'B, MCS-1.<br>RLC acknowledged mode (PDP context2), without starting time |
| 21                  | SS -> MS  | PACKET DOWNLINK DUMMY CONTROL BLOCK                                     | USF assigned to the MS                                                                                                                                                                                                                                  |
| 22                  | MS -> SS  | EGPRS UPLINK RLC DATA BLOCK                                             |                                                                                                                                                                                                                                                         |
| 23                  | MS -> SS  | EGPRS UPLINK RLC DATA BLOCK                                             |                                                                                                                                                                                                                                                         |
| 24                  | MS -> SS  | EGPRS UPLINK RLC DATA BLOCK                                             |                                                                                                                                                                                                                                                         |
| 25                  | MS -> SS  | EGPRS UPLINK RLC DATA BLOCK                                             |                                                                                                                                                                                                                                                         |
| 26                  |           |                                                                         | Regard the steps 21 - 25 as a step block. Repeat the step block until the countdown value CV = 0 in one of data blocks received.                                                                                                                        |
| 27                  | SS -> MS  | PACKET UPLINK ACK/NACK                                                  | Acknowledge all received data blocks except for the data blocks which have CV=2, CV=1, or CV=0. Set SSN value in Ack/Nack description equal to the BSN' of the received data block with CV = 2. PREEMPTIVE_TRANSMISSION_BIT=1                           |
| 27a                 | SS        |                                                                         | Wait for 5 block periods                                                                                                                                                                                                                                |
| 27b                 | SS -> MS  | PACKET DOWNLINK DUMMY CONTROL BLOCK                                     | USF assigned to the MS                                                                                                                                                                                                                                  |
| A28 (optional step) | MS -> SS  | UPLINK RLC DATA BLOCK                                                   | MS may retransmit block with CV=15 if it has already been scheduled before the end of the reaction time. In this case go to step B28                                                                                                                    |
| B28 (optional step) | SS -> MS  | PACKET DOWNLINK DUMMY CONTROL BLOCK                                     | USF assigned to the MS.                                                                                                                                                                                                                                 |
| 28                  | MS -> SS  | EGPRS UPLINK RLC DATA BLOCK                                             | Check that the countdown value CV = 2.                                                                                                                                                                                                                  |
| 29                  | MS -> SS  | EGPRS UPLINK RLC DATA BLOCK                                             | Check that the countdown value CV = 1.                                                                                                                                                                                                                  |
| 30                  | MS -> SS  | EGPRS UPLINK RLC DATA BLOCK                                             | Check that the countdown value CV = 0.                                                                                                                                                                                                                  |
| 31                  | MS -> SS  | EGPRS UPLINK RLC DATA BLOCK                                             | Check that the countdown value CV = 2.                                                                                                                                                                                                                  |
| 32                  | SS -> MS  | PACKET UPLINK ACK/NACK                                                  | Negatively acknowledge the data blocks of CV=2, and CV=0. Acknowledge the data block of CV=1. PREEMPTIVE_TRANSMISSION_BIT=1                                                                                                                             |
| 32a                 | SS        |                                                                         | Wait for 5 block periods                                                                                                                                                                                                                                |
| 32b                 | SS -> MS  | PACKET DOWNLINK DUMMY CONTROL BLOCK                                     | USF assigned to the MS                                                                                                                                                                                                                                  |
| 33                  | MS -> SS  | EGPRS UPLINK RLC DATA BLOCK                                             | Check that the countdown value CV = 2.                                                                                                                                                                                                                  |
| 34                  | MS -> SS  | EGPRS UPLINK RLC DATA BLOCK                                             | Check that the countdown value CV = 0.                                                                                                                                                                                                                  |
| 35                  | MS -> SS  | EGPRS UPLINK RLC DATA BLOCK                                             | Check that the countdown value CV = 2.                                                                                                                                                                                                                  |
| 36                  | MS -> SS  | EGPRS UPLINK RLC DATA BLOCK                                             | Check that the countdown value CV = 0.                                                                                                                                                                                                                  |

| Step | Direction | Message                                      | Comments                                                                                                                                                                                                                                                                                                                                                                                                                                                                                                                                                                                                                                                                                                                                                                                                                                                                                                                                                                                                                                                                                                                                                                                                                                                                                                                                                      |
|------|-----------|----------------------------------------------|---------------------------------------------------------------------------------------------------------------------------------------------------------------------------------------------------------------------------------------------------------------------------------------------------------------------------------------------------------------------------------------------------------------------------------------------------------------------------------------------------------------------------------------------------------------------------------------------------------------------------------------------------------------------------------------------------------------------------------------------------------------------------------------------------------------------------------------------------------------------------------------------------------------------------------------------------------------------------------------------------------------------------------------------------------------------------------------------------------------------------------------------------------------------------------------------------------------------------------------------------------------------------------------------------------------------------------------------------------------|
| 37   | SS -> MS  | PACKET UPLINK ACK/NACK                       | Final Ack Indicator = '1' containing valid RRB. Sent on PACCH of the assigned PDCH. Acknowledge all data blocks received. PREEMPTIVE_TRANSMISSION_BIT=1<br>Received on the block specified by RRB on PACCH of the assigned PDCH.                                                                                                                                                                                                                                                                                                                                                                                                                                                                                                                                                                                                                                                                                                                                                                                                                                                                                                                                                                                                                                                                                                                              |
| 38   | MS -> SS  | PACKET CONTROL ACKNOWLEDGEMENT               |                                                                                                                                                                                                                                                                                                                                                                                                                                                                                                                                                                                                                                                                                                                                                                                                                                                                                                                                                                                                                                                                                                                                                                                                                                                                                                                                                               |
| 39   | SS -> MS  | PACKET DOWNLINK ASSIGNMENT                   | Downlink Assignment, acknowledged mode. Sent on PCCCH.<br>10 downlink data blocks, the data block with FBI = '1' and a valid RRB<br>Received on the block specified by RRB in step 40. Check that the Final Ack indicator = '1'.                                                                                                                                                                                                                                                                                                                                                                                                                                                                                                                                                                                                                                                                                                                                                                                                                                                                                                                                                                                                                                                                                                                              |
| 40   | SS -> MS  | EGPRS DOWNLINK RLC DATA BLOCKS               |                                                                                                                                                                                                                                                                                                                                                                                                                                                                                                                                                                                                                                                                                                                                                                                                                                                                                                                                                                                                                                                                                                                                                                                                                                                                                                                                                               |
| 41   | MS -> SS  | EGPRS PACKET DOWNLINK ACK/NACK               |                                                                                                                                                                                                                                                                                                                                                                                                                                                                                                                                                                                                                                                                                                                                                                                                                                                                                                                                                                                                                                                                                                                                                                                                                                                                                                                                                               |
|      |           |                                              | The following steps are not applicable to the MS in multislot class 1, 2, 4 and 8.                                                                                                                                                                                                                                                                                                                                                                                                                                                                                                                                                                                                                                                                                                                                                                                                                                                                                                                                                                                                                                                                                                                                                                                                                                                                            |
| 42   |           | {Uplink dynamic allocation two phase access} | N = 1000 octets, without starting time,<br>USF_GRANULARITY = 4 blocks,<br>RLC_DATA_BLOCKS_GRANTED = open-end,<br>EGPRS_CHANNEL_CODING_COMMAND: MCS-4,<br>Resegment bit = 1,<br>RLC acknowledged mode (PDP context2),<br>Two slots, USF <sub>0</sub> on TN <sub>0</sub> and USF <sub>1</sub> on TN <sub>1</sub> , are assigned.<br><br>Assigned USF <sub>0</sub> on PDTCH <sub>0</sub> addressing the MS.<br><br>Assigned USF <sub>1</sub> on PDTCH <sub>1</sub> addressing the MS, sent on the same TDMA frame as step 43.<br><br>Received on the assigned PDTCH <sub>0</sub> and PDTCH <sub>1</sub> .<br>Check that the coding as specified in EGPRS_CHANNEL_CODING_COMMAND, the TFI is correct and the block does not contain TLLI.<br>Received on the assigned PDTCH <sub>0</sub> and PDTCH <sub>1</sub> .<br><br>Received on the assigned PDTCH <sub>0</sub> and PDTCH <sub>1</sub> .<br><br>Received on the assigned PDTCH <sub>0</sub> and PDTCH <sub>1</sub> .<br><br>Repeat the step block until the countdown value CV = 0 in one of data blocks received.<br>Check the CV decrement from BS_CV_MAX (10) to 0.<br>Final Ack Indicator = '1' containing a valid RRB. Sent on PACCH of the assigned PDCH. Acknowledge all data blocks received. PREEMPTIVE_TRANSMISSION_BIT=1<br>Received on the block specified by RRB on PACCH of the assigned PDCH. |
| 43   | SS -> MS  | PACKET DOWNLINK DUMMY CONTROL BLOCK          |                                                                                                                                                                                                                                                                                                                                                                                                                                                                                                                                                                                                                                                                                                                                                                                                                                                                                                                                                                                                                                                                                                                                                                                                                                                                                                                                                               |
| 44   | SS -> MS  | PACKET DOWNLINK DUMMY CONTROL BLOCK          |                                                                                                                                                                                                                                                                                                                                                                                                                                                                                                                                                                                                                                                                                                                                                                                                                                                                                                                                                                                                                                                                                                                                                                                                                                                                                                                                                               |
| 45   | MS -> SS  | EGPRS UPLINK RLC DATA BLOCKS                 |                                                                                                                                                                                                                                                                                                                                                                                                                                                                                                                                                                                                                                                                                                                                                                                                                                                                                                                                                                                                                                                                                                                                                                                                                                                                                                                                                               |
| 46   | MS -> SS  | EGPRS UPLINK RLC DATA BLOCKS                 |                                                                                                                                                                                                                                                                                                                                                                                                                                                                                                                                                                                                                                                                                                                                                                                                                                                                                                                                                                                                                                                                                                                                                                                                                                                                                                                                                               |
| 47   | MS -> SS  | EGPRS UPLINK RLC DATA BLOCKS                 |                                                                                                                                                                                                                                                                                                                                                                                                                                                                                                                                                                                                                                                                                                                                                                                                                                                                                                                                                                                                                                                                                                                                                                                                                                                                                                                                                               |
| 48   | MS -> SS  | EGPRS UPLINK RLC DATA BLOCKS                 |                                                                                                                                                                                                                                                                                                                                                                                                                                                                                                                                                                                                                                                                                                                                                                                                                                                                                                                                                                                                                                                                                                                                                                                                                                                                                                                                                               |
| 49   |           |                                              |                                                                                                                                                                                                                                                                                                                                                                                                                                                                                                                                                                                                                                                                                                                                                                                                                                                                                                                                                                                                                                                                                                                                                                                                                                                                                                                                                               |
| 50   | SS -> MS  | PACKET UPLINK ACK/NACK                       |                                                                                                                                                                                                                                                                                                                                                                                                                                                                                                                                                                                                                                                                                                                                                                                                                                                                                                                                                                                                                                                                                                                                                                                                                                                                                                                                                               |
| 51   | MS -> SS  | PACKET CONTROL ACKNOWLEDGEMENT               |                                                                                                                                                                                                                                                                                                                                                                                                                                                                                                                                                                                                                                                                                                                                                                                                                                                                                                                                                                                                                                                                                                                                                                                                                                                                                                                                                               |

### 51.3.1.2 TBF Release / Uplink / Normal / MS initiated / Unacknowledged mode

#### 51.3.1.2.1 Conformance requirements

The MS initiates release of the uplink TBF by beginning the countdown process. It indicates the end of the TBF by setting the CV value to 0 and starts timer T3182.

Upon reception of a PACKET UPLINK ACK/NACK message the MS shall stop timer T3182. If the PACKET UPLINK ACK/NACK message has the Final Ack Indicator bit set to '1', the MS shall transmit the PACKET CONTROL ACKNOWLEDGEMENT message and release the TBF. If there is no ongoing downlink TBF the MS shall enter packet idle mode.

If timer T3182 expires the MS shall release the TBF as if a PACKET UPLINK ACK/NACK message was received.

#### References

3GPP TS 04.60, subclause 9.3.3.3.

### 51.3.1.2.2 Test purpose

To verify that in RLC unacknowledged mode:

1. the MS initiates release of an uplink TBF by beginning the countdown process and indicates the end of the TBF by setting the CV value to 0.
2. the MS transmits the PACKET CONTROL ACKNOWLEDGEMENT message and release the TBF upon reception of a PACKET UPLINK ACK/NACK message with the Final Ack Indicator bit set to '1' after CV=0. If there is no ongoing downlink TBF the MS enters packet idle mode.
3. the MS releases the TBF as if a PACKET UPLINK ACK/NACK message was received when timer T3182 expires.

### 51.3.1.2.3 Method of test

#### Initial Conditions

System Simulator:

EGPRS supported.

1 cell, default setting, BS\_PBCCH\_BLKs = 3, BS\_CV\_MAX = 12.

Mobile Station:

EGPRS capable.

The MS is GPRS attached with a P-TMSI allocated, SPLIT PG CYCLE negotiated and PDP test context3 activated.

#### Related PICS/PIXIT Statement(s)

- Support EGPRS service.
- Support activation of at least one PDP context.
- The way to trigger the MS initiating an uplink packet transfer.
- Support EGPRS multislot class.

#### Test Procedure

The test procedure has three parts.

1. The MS is triggered to transfer data. A TBF of dynamic allocation in unacknowledged mode is assigned. The countdown values are checked during the RLC data transferring. The SS acknowledges the all received RLC data blocks with the Final Ack Indicator bit set to '1' and polls the MS. The MS sends PACKET CONTROL ACKNOWLEDGEMENT in response of polling. After 6 blocks the SS assigns a downlink TBF in unacknowledged mode, sends a number downlink data blocks and polls the MS with a valid RRBp. The MS responses the polling.
2. The MS is triggered to transfer data. A TBF of dynamic allocation in unacknowledged mode is assigned. The countdown values are checked during the RLC data transferring. The SS does not acknowledge the received RLC data blocks. After CV = 0 the SS waits for 6s (T3182 expires). Once CV=0 the SS checks that the MS does not transfer further RLC data blocks on the assigned TBF.
3. The MS is triggered to transfer data. A TBF of dynamic allocation on two timeslots in unacknowledged mode is assigned. The countdown values are checked during the RLC data transferring. The SS does not acknowledge the received RLC data blocks. Once CV=0 the SS checks that the MS does not transfer further RLC data blocks on the assigned TBF.



## Expected Sequence

| Step | Direction | Message                                      | Comments                                                                                                                                                                                                                                                                                                                                                                                                                                                                                |
|------|-----------|----------------------------------------------|-----------------------------------------------------------------------------------------------------------------------------------------------------------------------------------------------------------------------------------------------------------------------------------------------------------------------------------------------------------------------------------------------------------------------------------------------------------------------------------------|
| 1    |           | {Uplink dynamic allocation two phase access} | n = 440 octets in RLC unacknowledged mode. (PDP context3)<br>TLLI_BLOCK_CHANNEL_CODING = '0'B, MCS-1,<br>EGPRS_CHANNEL_CODING_COMMAND = MCS-1,<br>Resegment bit = 1.                                                                                                                                                                                                                                                                                                                    |
| 2    | MS -> SS  | EGPRS UPLINK RLC DATA BLOCK                  |                                                                                                                                                                                                                                                                                                                                                                                                                                                                                         |
| 3    |           |                                              | Repeat step 2 until the countdown value CV=0.                                                                                                                                                                                                                                                                                                                                                                                                                                           |
| 4    | SS -> MS  | PACKET UPLINK ACK/NACK                       | Final Ack Indicator = '1' containing a valid RRBP=13, no retransmission needed.<br>PREEMPTIVE_TRANSMISSION_BIT=1                                                                                                                                                                                                                                                                                                                                                                        |
| 5    | MS -> SS  | PACKET CONTROL ACKNOWLEDGEMENT               | Received on the block specified by RRBP on PACCH of the assigned PDCH.                                                                                                                                                                                                                                                                                                                                                                                                                  |
| 6    | SS        |                                              | Check that no data block is transmitted by the MS in the next 3 radio blocks.                                                                                                                                                                                                                                                                                                                                                                                                           |
| 7    | SS -> MS  | PACKET DOWNLINK ASSIGNMENT                   | Downlink Assignment, acknowledged mode. Sent on PCCCH, six radio blocks from step 4. Steps 7 – 10 verify whether the MS has entered idle mode.                                                                                                                                                                                                                                                                                                                                          |
| 8    | SS -> MS  | EGPRS DOWNLINK RLC DATA BLOCK                |                                                                                                                                                                                                                                                                                                                                                                                                                                                                                         |
| 9    |           |                                              | Repeat step 8 ten times. In the last data block set FBI = '1' with a valid RRBP.                                                                                                                                                                                                                                                                                                                                                                                                        |
| 10   | MS -> SS  | PACKET CONTROL ACKNOWLEDGEMENT               | Received on the block specified by RRBP in step 9.                                                                                                                                                                                                                                                                                                                                                                                                                                      |
| 11   |           | {Uplink dynamic allocation two phase access} | n = 600 octets in RLC unacknowledged mode. (PDP context3)<br>TLLI_BLOCK_CHANNEL_CODING = '1'B, MCS-1,<br>EGPRS_CHANNEL_CODING_COMMAND = MCS-1,<br>Resegment bit = 1.                                                                                                                                                                                                                                                                                                                    |
| 12   | MS -> SS  | EGPRS UPLINK RLC DATA BLOCK                  | Received on the radio block assigned in step 11.                                                                                                                                                                                                                                                                                                                                                                                                                                        |
| 13   |           |                                              | Repeat step 12 until the countdown value CV=0. The MS may retransmit the UPLINK RLC DATA BLOCK with countdown value CV=0 at most four times.                                                                                                                                                                                                                                                                                                                                            |
| 14   | SS        |                                              | Wait 6 seconds to allow T3182 expiring (upon each retransmission of the last block with CV=0, the mobile station will restart timer T3182). The 6 seconds wait shall be started after the reception of the last retransmitted block with countdown value CV=0 has been received.                                                                                                                                                                                                        |
| 15   | SS        |                                              | Check that from step 14 no data block is transmitted by the MS in the allocation map assigned.                                                                                                                                                                                                                                                                                                                                                                                          |
|      |           |                                              | The following steps are not applicable to the MS in multislot class 1, 2, and 4.                                                                                                                                                                                                                                                                                                                                                                                                        |
| 16   | SS -> MS  | {Uplink dynamic allocation two phase access} | n = 1000 octets in RLC unacknowledged mode. (PDP context3)<br>Uplink dynamic allocation<br>EGPRS_CHANNEL_CODING_COMMAND = MCS-4,<br>Resegment bit = 1,<br>DOWNLINK_CONTROL_TIMESLOT: timeslot <sub>7</sub><br>TIMESLOT_ALLOCATION: timeslot <sub>7</sub> and timeslot <sub>0</sub> ,                                                                                                                                                                                                    |
| 17   | MS -> SS  | EGPRS UPLINK RLC DATA BLOCKS                 | Received on the assigned PDTCH <sub>7</sub> and PDTCH <sub>0</sub> .<br><br>Check the CV decrement from BS_CV_MAX (=12) to 0 in the received data blocks. After CV=0 no further data blocks are transmitted. The check is done for 6 s. The MS may retransmit the UPLINK RLC DATA BLOCK with countdown value CV=0 at most four times. In this case the 6 seconds wait shall be started after the reception of the last retransmitted block with countdown value CV=0 has been received. |

The MS may send PACKET RESOURCE REQUEST when repeating step 12 and 17. The SS shall ignore the requests.

### 51.3.1.3 TBF Release / Uplink / Normal / MS initiated / Channel coding change during countdown

#### 51.3.1.3.1 Conformance requirements

If the MS receives a change in the EGPRS Channel Coding Command in a PACKET UPLINK ACK/NACK message during the countdown procedure, the MS shall act upon the new EGPRS Channel Coding Command. The MS shall then recalculate the CV values for any untransmitted RLC data blocks using the new RLC data block size.

#### References

3GPP TS 04.60, subclause 9.3.1.

#### 51.3.1.3.2 Test purpose

It is verified that the MS acts upon the new EGPRS Channel Coding Command and recalculates the CV values for any untransmitted RLC data blocks using the new RLC data block size when the MS receives a change of EGPRS Channel Coding Command in a PACKET UPLINK ACK/NACK message during the countdown procedure.

#### 51.3.1.3.3 Method of test

#### Initial Conditions

System Simulator:

EGPRS supported.

1 cell, default setting, BS\_PBCCH\_BLKs = 3, BS\_CV\_MAX = 7.

Mobile Station:

EGPRS capable.

The MS is GPRS attached with a P-TMSI allocated, SPLIT PG CYCLE negotiated and PDP context3 activated.

#### Related PICS/PIXIT Statement(s)

- Support EGPRS service.
- Support activation of at least one PDP context.
- The way to trigger the MS initiating an uplink packet transfer.

#### Test Procedure

1. The MS is triggered to transfer data. A TBF of dynamic allocation with channel coding MCS-4 in unacknowledged mode is assigned. The countdown values are checked during the RLC data transferring.
2. Once CV=7 (BS\_CV\_MAX) the SS acknowledges the all received RLC data blocks and changes the channel coding to MCS-1. In the next received RLC data block CV=15. The countdown values are checked during the RLC data transferring.
3. When CV=7 is reached the SS acknowledges the all received RLC data blocks and changes the channel coding to MCS-2. The SS checks the next received RLC data block containing CV=5. The countdown values are checked during the RLC data transferring until CV=0. The SS acknowledges all received RLC data blocks with the Final Ack Indicator bit set to '1'.

## Expected Sequence

| Step                   | Direction | Message                                      | Comments                                                                                                                                                                                                        |
|------------------------|-----------|----------------------------------------------|-----------------------------------------------------------------------------------------------------------------------------------------------------------------------------------------------------------------|
| 1                      |           | {Uplink dynamic allocation two phase access} | n = 1800 octets,<br>USF GRANULARITY = 1 block,<br>RLC_DATA_BLOCKS_GRANTED = 40,<br>EGPRS_CHANNEL_CODING_COMMAND = MCS-4,<br>Resegment bit = 1.<br>RLC unacknowledged mode (PDP context3), without starting time |
| 2                      | SS -> MS  | PACKET DOWNLINK DUMMY CONTROL BLOCK          | USF assigned to the MS                                                                                                                                                                                          |
| 3                      | MS-> SS   | EGPRS UPLINK RLC DATA BLOCK                  |                                                                                                                                                                                                                 |
| 4                      |           |                                              | Repeat step 2 and 3 until the countdown value CV=7 (BS_CV_MAX).                                                                                                                                                 |
| 5                      | SS -> MS  | PACKET UPLINK ACK/NACK                       | USF assigned to the MS, acknowledge the all received data blocks,<br>EGPRS_CHANNEL_CODING_COMMAND = MCS-1,<br>Resegment bit = 1.<br>PREEMPTIVE_TRANSMISSION_BIT=1                                               |
| 6                      | MS -> SS  | EGPRS UPLINK RLC DATA BLOCK                  | Received on the assigned PDTCH. Check that the countdown value CV = 15.                                                                                                                                         |
| A6<br>(optional step)  | MS -> SS  | EGPRS UPLINK RLC DATA BLOCK                  | Received on the assigned PDTCH, CV=6.<br>Repeat step 6.                                                                                                                                                         |
| 7                      | SS -> MS  | PACKET UPLINK ACK/NACK                       | Sent on the PACCH of the PDCH assigned in step 2, containing USF assigned to the MS.<br>PREEMPTIVE_TRANSMISSION_BIT=1                                                                                           |
| 8                      | MS -> SS  | EGPRS UPLINK RLC DATA BLOCK                  | Received on the assigned PDTCH.                                                                                                                                                                                 |
| 9                      |           |                                              | Repeat step 7 and 8 until the countdown value CV=7 (BS_CV_MAX).                                                                                                                                                 |
| 10                     | SS -> MS  | PACKET UPLINK ACK/NACK                       | USF assigned to the MS,<br>EGPRS_CHANNEL_CODING_COMMAND = MCS-2,<br>Resegment bit = 1.<br>PREEMPTIVE_TRANSMISSION_BIT=1                                                                                         |
| 11                     | MS -> SS  | EGPRS UPLINK RLC DATA BLOCK                  | Received on the assigned PDTCH. Check that the countdown value CV = 5.                                                                                                                                          |
| 12                     | SS -> MS  | PACKET DOWNLINK DUMMY CONTROL BLOCK          | USF assigned to the MS.                                                                                                                                                                                         |
| A12<br>(optional step) | MS -> SS  | EGPRS UPLINK RLC DATA BLOCK                  | Received on the assigned PDTCH, CV=6.<br>Repeat step 12.                                                                                                                                                        |
| 13                     | MS -> SS  | EGPRS UPLINK RLC DATA BLOCK                  |                                                                                                                                                                                                                 |
| 14                     |           |                                              | Repeat step 12 and 13 until the countdown value CV=0.                                                                                                                                                           |
| 15                     | SS -> MS  | PACKET UPLINK ACK/NACK                       | Final Ack Indicator = '1' containing valid RRBP, acknowledge the all received data blocks.<br>PREEMPTIVE_TRANSMISSION_BIT=1                                                                                     |
| 16                     | MS -> SS  | PACKET CONTROL ACKNOWLEDGEMENT               | Received on the block specified by RRBP on PACCH of the assigned PDCH.                                                                                                                                          |

## Specific Message Contents

PACKET UPLINK ACK/NACK message in step 5:

| Information Element          | value/ remark |
|------------------------------|---------------|
| EGPRS_CHANNEL_CODING_COMMAND | MCS-1         |

PACKET UPLINK ACK/NACK message in step 10:

| Information Element          | value/ remark |
|------------------------------|---------------|
| EGPRS_CHANNEL_CODING_COMMAND | MCS-2         |

## 51.3.2 TBF Release / Uplink / Normal / Network initiated

### 51.3.2.1 TBF Release / Uplink / Normal / Network initiated / Acknowledged mode

#### 51.3.2.1.1 Conformance requirements

The network may initiate release of an uplink TBF by transmitting a PACKET TBF RELEASE message to the mobile station on the PACCH. A cause value indicates the reason for release.

If the cause value is "Normal release" the mobile station shall continue to the next LLC PDU boundary, starting the count down procedure at whatever value of CV is appropriate to count down to zero at the LLC PDU boundary, and then release the TBF according to the procedures in 3GPP TS 04.60, subclause 9.3.2.3.

#### References

3GPP TS 04.60, subclause 8.1.1.4.

#### 51.3.2.1.2 Test purpose

To verify that when the MS, in an uplink TBF of the RLC acknowledged mode, receives a PACKET TBF RELEASE message with cause value "Normal release":

1. the MS continues the TBF to the next LLC PDU boundary;
2. the MS starts the count down procedure at whatever value of CV is appropriate to count down to zero at the LLC PDU boundary;
3. the MS then releases the TBF according to uplink acknowledged mode release procedure.

#### 51.3.2.1.3 Method of test

##### Initial Conditions

System Simulator:

EGPRS supported.

1 cell, default setting, BS\_PBCCH\_BLKs = 3, BS\_CV\_MAX = 7.

Mobile Station:

EGPRS capable.

The MS is GPRS attached with a P-TMSI allocated, SPLIT PG CYCLE negotiated and PDP context 2 activated, L2 is reset via the XID parameter Reset command.

##### Related PICS/PIXIT Statement(s)

- Support EGPRS service;
- Support activation of at least one PDP context;
- The way to trigger the MS initiating an uplink packet transfer.

## Test Procedure

1. The MS is triggered to transfer 1200 octets user data. A TBF of dynamic allocation in acknowledged mode is assigned. After the MS transfers several RLC data blocks the SS sends PACKET TBF RELEASE with cause value "Normal release. The length indicator, M and E bit in data block headers are checked during the RLC data transferring until CV=0 to ensure that the MS has transmitted only the RLC data block of the first LLC PDU.

## Expected Sequence

| Step | Direction | Message                                                                 | Comments                                                                                                                                                                                                                                                                                                                                                                                                                      |
|------|-----------|-------------------------------------------------------------------------|-------------------------------------------------------------------------------------------------------------------------------------------------------------------------------------------------------------------------------------------------------------------------------------------------------------------------------------------------------------------------------------------------------------------------------|
| 1    |           | {Uplink dynamic allocation one phase access with contention resolution} | n = 1200 octets<br>(Note: more than one LLC PDU is needed for the test. The default N201-U = 500 octets for an information field of the UI frame is reset at the test beginning.)<br>USF_GRANULARITY = 1 block,<br>RLC_DATA_BLOCKS_GRANTED = 62,<br>EGPRS_CHANNEL_CODING_COMMAND: MCS-1,<br>TLLI_BLOCK_CHANNEL_CODING: '1'B, MCS-1.<br>RLC acknowledged mode (PDP context2), without starting time<br>USF assigned to the MS. |
| 2    | SS -> MS  | PACKET DOWNLINK DUMMY CONTROL BLOCK                                     |                                                                                                                                                                                                                                                                                                                                                                                                                               |
| 3    | MS -> SS  | EGPRS UPLINK RLC DATA BLOCK                                             |                                                                                                                                                                                                                                                                                                                                                                                                                               |
| 4    |           |                                                                         | Repeat step 2 and 3 three times                                                                                                                                                                                                                                                                                                                                                                                               |
| 5    | SS -> MS  | PACKET TBF RELEASE                                                      | Sent on the PACCH of the PDCH assigned, USF not assigned to the MS, Global TFI is same as the assigned one in step 1, Uplink_Release = yes, Cause value = "Normal release".                                                                                                                                                                                                                                                   |
| 6    | SS -> MS  | PACKET UPLINK ACK/NACK                                                  | USF assigned to the MS, on PACCH of the assigned PDCH in step 1. PREEMPTIVE_TRANSMISSION_BIT=1                                                                                                                                                                                                                                                                                                                                |
| 7    | MS -> SS  | EGPRS UPLINK RLC DATA BLOCK                                             |                                                                                                                                                                                                                                                                                                                                                                                                                               |
| 8    |           |                                                                         | Repeat step 6 and 7 until the countdown value CV=0 in step 7.<br>Use of the Length indicator and E bit of the received data headers to determine that only the 1 <sup>st</sup> LLC PDU is transmitted.                                                                                                                                                                                                                        |
| 9    | SS -> MS  | PACKET UPLINK ACK/NACK                                                  | Final Ack Indicator = '1' containing valid RRBP.<br>Acknowledge all data blocks.<br>PREEMPTIVE_TRANSMISSION_BIT=1                                                                                                                                                                                                                                                                                                             |
| 10   | MS -> SS  | PACKET CONTROL ACKNOWLEDGEMENT                                          | Received on the block specified by RRBP on PACCH of the assigned PDCH.                                                                                                                                                                                                                                                                                                                                                        |
| 11   | SS -> MS  | PACKET UPLINK ACK/NACK                                                  | Sent on the PACCH of the PDCH assigned in step 1, containing USF assigned to the MS.<br>PREEMPTIVE_TRANSMISSION_BIT=1                                                                                                                                                                                                                                                                                                         |
| 12   | SS        |                                                                         | Check that no data block is transmitted by the MS in the next radio block to step 11.                                                                                                                                                                                                                                                                                                                                         |

## 51.3.2.2 TBF Release / Uplink / Normal / Network initiated / Unacknowledged mode

## 51.3.2.2.1 Conformance requirements

The network may initiate release of an uplink TBF by transmitting a PACKET TBF RELEASE message to the mobile station on the PACCH. A cause value indicates the reason for release.

If the cause value is "Normal release" a mobile station shall continue to the next LLC PDU boundary, starting the count down procedure at whatever value of CV is appropriate to count down to zero at the LLC PDU boundary, and then release the TBF according to the procedures in 3GPP TS 04.60, subclause 9.3.3.3.

## References

3GPP TS 04.60, subclauses 8.1.1.4 and 9.3.3.3.

#### 51.3.2.2.2 Test purpose

To verify that when the MS receives a PACKET TBF RELEASE message with cause value "Normal release" during an unacknowledged mode uplink TBF:

1. the MS continues the TBF to the next LLC PDU boundary;
2. the MS starts the count down procedure at whatever value of CV is appropriate to count down to zero at the LLC PDU boundary;
3. the MS then releases the TBF according to uplink unacknowledged mode release procedure.

#### 51.3.2.2.3 Method of test

##### Initial Conditions

System Simulator:

EGPRS supported.

1 cell, default setting, BS\_PBCCH\_BLKs = 3, BS\_CV\_MAX = 15.

Mobile Station:

EGPRS capable.

The MS is GPRS attached with a P-TMSI allocated, SPLIT PG CYCLE negotiated and PDP context3 activated.

##### Related PICS/PIXIT Statement(s)

- Support EGPRS service.
- Support activation of at least one PDP context.
- The way to trigger the MS initiating an uplink packet transfer.

##### Test Procedure

1. The MS is triggered to transfer 1200 octets user data. A TBF of dynamic allocation in unacknowledged mode is assigned. After the MS transfers several RLC data blocks the SS sends PACKET TBF RELEASE with cause value "Normal release. The length indicator, M and E bit in data block headers are checked during the RLC data transferring until CV=0 to ensure that the MS has transmitted only the RLC data block of the first LLC PDU.

## Expected Sequence

| Step | Direction | Message                                      | Comments                                                                                                                                                                                      |
|------|-----------|----------------------------------------------|-----------------------------------------------------------------------------------------------------------------------------------------------------------------------------------------------|
| 1    |           | {Uplink dynamic allocation two phase access} | n = 1200 octets in RLC unacknowledged mode. (PDP context3)                                                                                                                                    |
| 2    | MS -> SS  | EGPRS UPLINK RLC DATA BLOCK                  | TLLI_BLOCK_CHANNEL_CODING = '0'B, MCS-1, EGPRS_CHANNEL_CODING_COMMAND = MCS-1.                                                                                                                |
| 3    |           |                                              | Repeat step 2 five times.                                                                                                                                                                     |
| 4    | SS -> MS  | PACKET TBF RELEASE                           | Sent on the PACCH of the PDCH assigned, USF not assigned to the MS, Global TFI is same as the assigned one in step 1, Uplink_Release = yes, Cause value = "Normal release".                   |
| 5    | MS -> SS  | EGPRS UPLINK RLC DATA BLOCK                  |                                                                                                                                                                                               |
| 6    |           |                                              | Repeat step 5 until the countdown value CV=0 in step 5. Use of the Length indicator and E bit of the received data headers to determine that only the 1 <sup>st</sup> LLC PDU is transmitted. |
| 7    | SS -> MS  | PACKET UPLINK ACK/NACK                       | Final Ack Indicator = '1' containing valid RRBP, No retransmission needed. Sent on PACCH of the assigned PDCH. PREEMPTIVE_TRANSMISSION_BIT=1                                                  |
| 8    | MS -> SS  | PACKET CONTROL ACKNOWLEDGEMENT               | Received on the block specified by RRBP on PACCH of the assigned PDCH.                                                                                                                        |

### 51.3.3 TBF Release / Uplink / Network initiated / Abnormal release

#### 51.3.3.1 Conformance requirements

The network may initiate release of an uplink TBF by transmitting a PACKET TBF RELEASE message to the mobile station on the PACCH. If the cause value is "Abnormal release" the mobile station shall immediately stop transmitting and follow the abnormal release with random access procedure.

#### References

3GPP TS 04.60, subclause 8.1.1.4.

#### 51.3.3.2 Test purpose

To verify that the MS immediately stops transmitting and follows the abnormal release with random access procedure when it receives a PACKET TBF RELEASE message on the PACCH with cause value "Abnormal release".

#### 51.3.3.3 Method of test

##### Initial Conditions

System Simulator:

EGPRS supported.

1 cell, default setting, BS\_PBCCH\_BLKs = 3, BS\_CV\_MAX = 9.

Mobile Station:

EGPRS capable.

The MS is GPRS attached with a P-TMSI allocated, SPLIT PG CYCLE negotiated and PDP context2 activated.

##### Related PICS/PIXIT Statement(s)

- Support EGPRS service.

- Support activation of at least one PDP context.
- The way to trigger the MS initiating an uplink packet transfer.

### Test Procedure

The MS is triggered to transfer user data. A TBF of dynamic allocation in acknowledged mode is assigned. After the MS transfers several RLC data blocks the SS sends PACKET TBF RELEASE with cause value "Abnormal release. The MS reinitiates a random access for one or two phase access request.

### Expected Sequence

| Step | Direction | Message                                                                                                                 | Comments                                                                                                                                          |
|------|-----------|-------------------------------------------------------------------------------------------------------------------------|---------------------------------------------------------------------------------------------------------------------------------------------------|
| 1    |           | {Uplink dynamic allocation one phase access with contention resolution} or {Uplink dynamic allocation two phase access} | n = 1200 octets in RLC acknowledged mode. (PDP context2)<br>TLLI_BLOCK_CHANNEL_CODING = '0'B, MCS-1,<br>EGPRS CHANNEL_CODING_COMMAND = MCS-1.     |
| 2    | MS -> SS  | EGPRS UPLINK RLC DATA BLOCK                                                                                             | Received on the assigned PDTCH.                                                                                                                   |
| 3    |           |                                                                                                                         | Repeat step 2 five times. The MS may send PACKET RESOURCE REQUEST during the repetition.                                                          |
| 4    | SS -> MS  | PACKET TBF RELEASE                                                                                                      | Sent on the PACCH of the PDCH assigned, Global TFI is same as the assigned one in step 1, Uplink_Release = yes, Cause value = "Abnormal release". |
| 5    | MS -> SS  | EGPRS UPLINK RLC DATA BLOCK                                                                                             | MS is allowed to send max. 6 blocks Received on the assigned PDTCH.                                                                               |
| 6    | MS -> SS  | EGPRS PACKET CHANNEL REQUEST                                                                                            | Received on PRACH.                                                                                                                                |

## 51.3.4 TBF Release / Downlink / Normal / Network initiated

### 51.3.4.1 TBF Release / Downlink / Normal / Network initiated / Acknowledged mode

#### 51.3.4.1.1 Conformance requirements

If the mobile station receives an RLC data block with the FBI bit set the value '1' and with a valid RRBP field, the mobile station shall transmit a EGPRS PACKET DOWNLINK ACK/NACK message in the specified uplink block. The mobile station shall continue to monitor all assigned PDCHs.

Whenever the mobile station receives an RLC data block with a valid RRBP and the mobile station has received all RLC data blocks of the TBF, the mobile station shall send the PACKET DOWNLINK ACK/NACK message with the Final Ack Indicator bit set to '1', stop timer T3190 and start or restart timer T3192.

If the mobile station receives more than one RLC data block with the FBI set to '1', it shall accept the data from only the first one of these blocks.

If the mobile station, after sending the EGPRS PACKET DOWNLINK ACK/NACK message with the Final Ack Indicator bit set to '1', receives a PACKET DOWNLINK ASSIGNMENT or PACKET TIMESLOT RECONFIGURE message with the Control Ack bit set to '1' while timer T3192 is running, the mobile station shall stop timer T3192, consider the previous downlink TBF released and act upon the new assignment.

When timer T3192 expires the mobile station shall stop monitoring its assigned downlink PDCHs. If the mobile station is operating in half duplex mode and received an uplink assignment during the TBF release procedure, the mobile station shall then immediately act upon the assignment. Otherwise, and if there is no ongoing uplink TBF, enter packet idle mode.

### References

3GPP TS 04.60, subclause 9.3.2.5.



#### 51.3.4.1.2 Test purpose

To verify that in a downlink TBF of acknowledged mode:

1. The MS sends EGPRS PACKET DOWNLINK ACK/NACK in the specified uplink block and continues monitoring all assigned PDCHs when it receives an RLC data block with a valid RRBP field and the Final Block Indicator (FBI) = '1'.
2. Whenever the MS receives an RLC data block with a valid RRBP and has received all RLC data blocks of the TBF, it sends EGPRS PACKET DOWNLINK ACK/NACK with the Final Ack Indicator bit set to '1'.
3. If the MS receives more than one RLC data block with the FBI set to '1', it accepts the data from only the first one of these blocks.
4. While timer T3192 is running, if the MS receives, after sending EGPRS PACKET DOWNLINK ACK/NACK with the Final Ack Indicator bit set to '1', PACKET DOWNLINK ASSIGNMENT with the Control Ack bit set to '1', the MS acts upon the new downlink assignment.
5. The MS stops monitoring its assigned downlink PDCHs and enters packet idle mode when timer T3192 expires if there is no ongoing uplink TBF.

#### 51.3.4.1.3 Method of test

##### Initial Conditions

System Simulator:

EGPRS supported.

1 cell, default setting, BS\_PBCCH\_BLKs = 3, BS\_CV\_MAX = 15.

Mobile Station:

EGPRS capable.

The MS is GPRS attached with a P-TMSI allocated, SPLIT PG CYCLE negotiated and PDP context2 activated.

##### Related PICS/PIXIT Statement(s)

- Support EGPRS service.
- Support activation of at least one PDP context.

##### Test Procedure

1. The MS receives PACKET DOWNLINK ASSIGNMENT on its PPCH. The SS transmits 10 downlink RLC data blocks with consecutive BSN. The SS then transmits a downlink RLC data block with the highest BSN which is ten higher than the BSN of the last RLC data block. The SS sets FBI bit and polls the MS with a valid RRBP in the header of the RLC data block. The MS acknowledges the received data blocks and request a retransmission for the missing 9 data blocks in SSN and RBB fields.
2. The SS sends another 5 RLC data blocks and polls the MS with a valid RRBP. The MS acknowledges the received data blocks and request the retransmission of the missing 4 RLC data blocks. The SS transmits the last 4 RLC data blocks and polls the MS with RRBP=N+26. While the MS waiting for transmission of the final Acknowledgement the SS transmits a RLC data block which sets FBI bit and has same BSN as in the first FBI set beforehand. The MS ignores the downlink data and acknowledges the entire TBF with FINAL\_ACK\_INDICATION set. The SS transmits another data block with FBI set and polls the MS. The MS acknowledges the entire TBF with FINAL\_ACK\_INDICATION set. The SS waits 3 s.
3. The MS receives PACKET DOWNLINK ASSIGNMENT on its PPCH. The SS transmits a number of downlink RLC data blocks, sets FBI bit and polls the MS with a valid RRBP. The MS acknowledges the entire TBF with FINAL\_ACK\_INDICATION set.

4. The SS sends another PACKET DOWNLINK ASSIGNMENT on the assigned PACCH with Control ACK bit set. The SS transmits a number of downlink RLC data blocks on the new assigned PDTCH, sets FBI bit and polls the MS with a valid RRBP. The MS acknowledges the entire TBF with FINAL\_ACK\_INDICATION set.

## Expected Sequence

| Step | Direction | Message                        | Comments                                                                                                                                                                                                       |
|------|-----------|--------------------------------|----------------------------------------------------------------------------------------------------------------------------------------------------------------------------------------------------------------|
| 1    | SS -> MS  | PACKET DOWNLINK ASSIGNMENT     | Downlink Assignment, acknowledged mode. Sent on PPCH.                                                                                                                                                          |
| 2    | SS -> MS  | EGPRS DOWNLINK RLC DATA BLOCK  | Sent on downlink PDTCH assigned.                                                                                                                                                                               |
| 3    |           |                                | Repeat step 2 nine times, each time BSN is incremented by 1                                                                                                                                                    |
| 4    | SS -> MS  | EGPRS DOWNLINK RLC DATA BLOCK  | One data block with valid RRBP, FBI bit is set. BSN is incremented by 10. The MS has missed 9 consecutive RLC data blocks.<br>BSN of this data block =<br>(BSN of the last data block in step 3 + 10) mod 2048 |
| 5    | MS -> SS  | EGPRS PACKET DOWNLINK ACK/NACK | Received on the block specified by RRBP in step 4. Check that the Final Ack indicator = '0' and the SSN and RBB values for the 9 missing data blocks .                                                         |
| 6    | SS -> MS  | EGPRS DOWNLINK RLC DATA BLOCK  | BSN of the data block =<br>(BSN of the last data block in step 3 + 1) mod 2048                                                                                                                                 |
| 7    |           |                                | Repeat step 6 three times, each time BSN is incremented by 1 on the basis of the last BSN in step 6                                                                                                            |
| 8    | SS -> MS  | EGPRS DOWNLINK RLC DATA BLOCK  | A valid RRBP, BSN is incremented by 1.                                                                                                                                                                         |
| 9    | MS -> SS  | EGPRS PACKET DOWNLINK ACK/NACK | Received on the block specified by RRBP in step 8. Check that the Final Ack indicator = '0' and SSN and RBB values for the 4 missing data blocks.                                                              |
| 10   | SS -> MS  | EGPRS DOWNLINK RLC DATA BLOCK  | BSN is incremented by 1                                                                                                                                                                                        |
| 11   |           |                                | Repeat step 10 twice                                                                                                                                                                                           |
| 12   | SS -> MS  | EGPRS DOWNLINK RLC DATA BLOCK  | RRBP.= N+26, BSN is incremented by 1                                                                                                                                                                           |
| 13   | SS -> MS  | EGPRS DOWNLINK RLC DATA BLOCK  | FBI bit is set, BSN is same as in step 4, RRBP.= N+26, sent on next radio block from step 12.                                                                                                                  |
| 14   | MS -> SS  | EGPRS PACKET DOWNLINK ACK/NACK | Received on the block specified by RRBP in step 12. Check that the Final Ack indicator = '1'.                                                                                                                  |
| 15   | MS -> SS  | EGPRS PACKET DOWNLINK ACK/NACK | Received on the block specified by RRBP in step 13. Check that the Final Ack indicator = '1'.                                                                                                                  |
| 16   | SS        |                                | Wait for expiry of T3192                                                                                                                                                                                       |
| 17   | SS -> MS  | EGPRS DOWNLINK RLC DATA BLOCK  | FBI bit is set, a valid RRBP. Sent on downlink PDTCH assigned in step 1.                                                                                                                                       |
| 18   | SS        |                                | Check that the MS does not respond on RRBP in step 17, the MS is now in packet idle mode.                                                                                                                      |
| 19   | SS -> MS  | PACKET DOWNLINK ASSIGNMENT     | Downlink Assignment, acknowledged mode. Sent on PCCCH.                                                                                                                                                         |
| 20   | SS -> MS  | EGPRS DOWNLINK RLC DATA BLOCK  |                                                                                                                                                                                                                |
| 21   |           |                                | Repeat step 20 ten times                                                                                                                                                                                       |
| 22   | SS -> MS  | EGPRS DOWNLINK RLC DATA BLOCK  | One data block with FBI = '1' and valid RRBP.                                                                                                                                                                  |
| 23   | MS -> SS  | EGPRS PACKET DOWNLINK ACK/NACK | Received on the block specified by RRBP in step 22. Check that the Final Ack indicator = '1'.                                                                                                                  |
| 24   | SS        |                                | Wait for 80% of expiry of T3192                                                                                                                                                                                |
| 25   | SS -> MS  | PACKET DOWNLINK ASSIGNMENT     | Downlink Assignment, acknowledged mode. A different slot assigned. Control Ack Bit = 1. Sent on PACCH.                                                                                                         |
| 26   | SS -> MS  | EGPRS DOWNLINK RLC DATA BLOCK  |                                                                                                                                                                                                                |
| 27   |           |                                | Repeat step 26 ten times                                                                                                                                                                                       |
| 28   | SS -> MS  | EGPRS DOWNLINK RLC DATA BLOCK  | One data block with FBI = '1' and valid RRBP.                                                                                                                                                                  |
| 29   | MS -> SS  | EGPRS PACKET DOWNLINK ACK/NACK | Received on the block specified by RRBP in step 28. Check that the Final Ack indicator = '1'.                                                                                                                  |

## Specific Message Contents

EGPRS PACKET DOWNLINK ACK/NACK message in step 15:

| Information Element        | value/ remark                                      |
|----------------------------|----------------------------------------------------|
| Ack/Nack Description       |                                                    |
| - FINAL_ACK_INDICATION     | 1 (final ack)                                      |
| - STARTING_SEQUENCE_NUMBER | V( R )                                             |
| - RECEIVED_BLOCK_BITMAP    | Acknowledges all data blocks transmitted by the MS |

PACKET DOWNLINK ASSIGNMET message in step 25:

| Information Element            | value/ remark                                                          |
|--------------------------------|------------------------------------------------------------------------|
| CONTROL_ACK                    | 1                                                                      |
| TIMESLOT_ALLOCATION            | Single slot arbitrarily chosen but different from the value in step 19 |
| {L H<DOWNLINK_TFI_ASSIGNMENT>} | H (assign downlink TFI)                                                |
| - DOWNLINK_TFI_ASSIGNMENT      | Arbitrarily chosen but different from the value in step 19             |

### 51.3.4.2 TBF Release / Downlink / Normal / Network initiated / Unacknowledged mode

#### 51.3.4.2.1 Conformance requirements

For each RLC data block with the FBI bit set to '1' and with a valid RRBp field, the mobile station shall transmit the PACKET CONTROL ACKNOWLEDGEMENT message in the uplink block specified by the RRBp field. The mobile station shall continue to read the assigned downlink PDCHs until the block period pointed to by the RRBp. If the mobile station receives more than one RLC data block with the FBI bit set to '1' and with valid RRBp fields that point the same uplink block period, the mobile station shall transmit the PACKET CONTROL ACKNOWLEDGEMENT message only once. The mobile station shall then stop timer T3190, start timer T3192 and continue to monitor all assigned downlink PDCHs. If the mobile station then receives a subsequent RLC data block with a valid RRBp and the FBI bit set to '1', the mobile station shall retransmit the PACKET CONTROL ACKNOWLEDGEMENT message and restart timer T3192.

If the mobile station receives more than one RLC data block with the FBI set to '1', it shall accept the data from only the first one of these blocks.

If the mobile station, after sending the PACKET CONTROL ACKNOWLEDGEMENT message, receives a PACKET DOWNLINK ASSIGNMENT or PACKET TIMESLOT RECONFIGURE message with the Control Ack bit set to '1' while timer T3192 is running, the mobile station shall stop timer T3192, consider the previous downlink TBF released and act upon the new assignment.

When timer T3192 expires the mobile station shall stop monitoring its assigned downlink PDCHs.

#### References

3GPP TS 04.60, subclause 9.3.3.5.

#### 51.3.4.2.2 Test purpose

To verify that in a downlink TBF of unacknowledged mode:

1. The MS transmits PACKET CONTROL ACKNOWLEDGEMENT in the uplink block specified by the RRBp field whenever it receives an RLC data block with a valid RRBp field and the Final Block Indicator (FBI) set to the value '1'.
2. After sending PACKET CONTROL ACKNOWLEDGEMENT the MS continues to monitor all assigned downlink PDCHs.

3. While timer T3192 is running, if the MS receives, after sending EGPRS PACKET DOWNLINK ACK/NACK with the Final Ack Indicator bit set to '1', PACKET DOWNLINK ASSIGNMENT with the Control Ack bit set to '1', the MS acts upon the new downlink assignment.
4. The MS stops monitoring its assigned downlink PDCHs and enters packet idle mode when timer T3192 expires.

#### 51.3.4.2.3 Method of test

##### Initial Conditions

System Simulator:

EGPRS supported.

1 cell, default setting, BS\_PBCCH\_BLKs = 3, BS\_CV\_MAX = 15, T3192 = 1,5 s.

Mobile Station:

EGPRS capable.

The MS is GPRS attached with a P-TMSI allocated, SPLIT PG CYCLE negotiated and PDP context3 activated.

##### Related PICS/PIXIT Statement(s)

- Support EGPRS service.
- Support activation of at least one PDP context.

##### Test Procedure

1. The MS receives PACKET DOWNLINK ASSIGNMENT on its PPCH. The SS transmits 11 downlink RLC data blocks with consecutive BSN. The SS then transmits a downlink RLC data block with the BSN which is ten higher than the BSN of the last RLC data block. The SS polls the MS with a valid RRBP in the header of the RLC data block. The MS acknowledges the received data blocks.
2. The SS sends another RLC data block and polls the MS with a valid RRBP and with the FBI bit set. The MS sends PACKET CONTROL ACKNOWLEDGEMENT.
3. The SS resends the RLC data block and polls the MS with a valid RRBP and with the FBI bit set. The MS sends PACKET CONTROL ACKNOWLEDGEMENT. The SS waits 1.2s and resends the RLC data block and polls the MS with a valid RRBP and with the FBI bit set. The MS responds with PACKET CONTROL ACKNOWLEDGEMENT. The SS waits till T3192 expires. . The SS resends the RLC data block with FBI set and a valid RRBP and checks that the MS does not transmit any data block on RRBP block.
4. The MS receives PACKET DOWNLINK ASSIGNMENT on its PPCH. The SS transmits a number of downlink RLC data blocks, sets FBI bit and polls the MS with a valid RRBP. The MS responds with PACKET CONTROL ACKNOWLEDGEMENT.
5. The SS sends PACKET DOWNLINK ASSIGNMENT on the assigned PACCH with Control ACK bit set. The SS transmits a number of downlink RLC data blocks on the new assigned PDTCH, sets FBI bit and polls the MS with a valid RRBP. The MS responds with PACKET CONTROL ACKNOWLEDGEMENT.

## Expected Sequence

| Step | Direction | Message                        | Comments                                                                                                                                              |
|------|-----------|--------------------------------|-------------------------------------------------------------------------------------------------------------------------------------------------------|
| 1    | SS -> MS  | PACKET DOWNLINK ASSIGNMENT     | Unacknowledged mode. Sent on its PPCH.                                                                                                                |
| 2    | SS -> MS  | EGPRS DOWNLINK RLC DATA BLOCK  | Sent on downlink PDTCH assigned.                                                                                                                      |
| 3    |           |                                | Repeat step 2 ten times, each time BSN is incremented by 1                                                                                            |
| 4    | SS -> MS  | EGPRS DOWNLINK RLC DATA BLOCK  | One data block with valid RRBP, BSN is incremented by 10. The MS has missed 9 consecutive RLC data blocks. BSN of this data block =                   |
| 5    | MS -> SS  | EGPRS PACKET DOWNLINK ACK/NACK | (BSN of the last data block in step 3 + 10) mod 2048<br>Received on the block specified by RRBP in step 4. Check that the Final Ack indicator = '0'   |
| 6    | SS -> MS  | EGPRS DOWNLINK RLC DATA BLOCK  | A valid RRBP, BSN is incremented by 1, FBI bit is set.                                                                                                |
| 7    | MS -> SS  | PACKET CONTROL ACKNOWLEDGEMENT | Received on the block specified by RRBP in step 6.                                                                                                    |
| 8    |           |                                | Repeat step 6 and 7 once; keeping the BSN same                                                                                                        |
| 9    | SS        |                                | Wait 1,2 seconds (T3192 not expired).                                                                                                                 |
| 10   | SS -> MS  | EGPRS DOWNLINK RLC DATA BLOCK  | One data block with FBI = '1' and valid RRBP, BSN is same as the BSN of the data block sent in step 6.                                                |
| 11   | MS -> SS  | PACKET CONTROL ACKNOWLEDGEMENT | Received on the block specified by RRBP in step 10.                                                                                                   |
| 12   | SS        |                                | Wait for expiry of T3192                                                                                                                              |
| 13   | SS -> MS  | EGPRS DOWNLINK RLC DATA BLOCK  | One data block with the same BSN as in Step 6, with FBI = '1' and valid RRBP. Sent on downlink PDTCH assigned in step 1.                              |
| 14   | SS        |                                | Check that the MS does not transmit any data block on the RRBP block.<br>Wait 1,2 seconds (T3192 not expired).                                        |
| 15   | SS -> MS  | PACKET DOWNLINK ASSIGNMENT     | Downlink Assignment, unacknowledged mode, a different timeslot assigned.                                                                              |
| 16   | SS -> MS  | EGPRS DOWNLINK RLC DATA BLOCK  | Sent 5 blocks from last block containing PACKET DOWNLINK ASSIGNMENT                                                                                   |
| 17   |           |                                | Repeat step 16 ten times                                                                                                                              |
| 18   | SS -> MS  | EGPRS DOWNLINK RLC DATA BLOCK  | One data block with FBI = '1' and valid RRBP.                                                                                                         |
| 19   | MS -> SS  | PACKET CONTROL ACKNOWLEDGEMENT |                                                                                                                                                       |
| 20   | SS -> MS  | PACKET DOWNLINK ASSIGNMENT     | Wait 1,2 seconds (T3192 not expired).<br>Downlink Assignment, unacknowledged mode. A different timeslot assigned. Control Ack Bit = 1. Sent on PACCH. |
| 21   | SS -> MS  | EGPRS DOWNLINK RLC DATA BLOCK  | Sent 5 blocks from last block containing PACKET DOWNLINK ASSIGNMENT                                                                                   |
| 22   |           |                                | Repeat step 21 ten times                                                                                                                              |
| 23   | SS -> MS  | EGPRS DOWNLINK RLC DATA BLOCK  | One data block with FBI = '1' and valid RRBP.                                                                                                         |
| 24   | MS -> SS  | PACKET CONTROL ACKNOWLEDGEMENT | Received on the block specified by RRBP in step 23.                                                                                                   |

PACKET DOWNLINK ASSIGNMENT message in step 20:

| Information Element            | value/ remark                                                                  |
|--------------------------------|--------------------------------------------------------------------------------|
| RLC_MODE                       | Unacknowledged mode                                                            |
| CONTROL_ACK                    | 1                                                                              |
| {L H<DOWNLINK_TFI_ASSIGNMENT>} | H (assign downlink TFI)                                                        |
| - DOWNLINK_TFI_ASSIGNMENT      | Arbitrarily chosen but different from the value in step 15                     |
| TIMESLOT_ALLOCATION            | Single slot arbitrarily chosen but different from the values already assigned. |

## 51.3.5 PDCH Release

### 51.3.5.1 Void

### 51.3.5.2 PDCH Release / With TIMESLOTS\_AVAILABLE

#### 51.3.5.2.1 Conformance requirements

When a mobile station receives a PACKET PDCH RELEASE message containing a TIMESLOTS\_AVAILABLE field, it shall immediately stop transmitting and receiving on all assigned PDCHs, which are indicated as not present in the TIMESLOTS\_AVAILABLE field, remove those PDCHs from its list of assigned PDCHs.

If all of the mobile station's assigned PDCHs are removed from its list of assigned PDCH, and, if an uplink TBF was in progress, the mobile station shall perform an abnormal release with random access. If no uplink TBF was in progress, the mobile station shall perform an abnormal release with return to CCCH or PCCCH.

#### References

3GPP TS 04.60, subclause 8.2.

#### 51.3.5.2.2 Test purpose

To verify that when the MS receives a PACKET PDCH RELEASE message with a TIMESLOTS\_AVAILABLE field indicating that one or more timeslots is no longer available for packet data service:

1. it immediately stops transmitting and receiving on all assigned PDCHs which are not presented in the TIMESLOTS\_AVAILABLE field.
2. it performs an abnormal release with random access when all of the MS's assigned PDCHs are removed, and an uplink TBF was in progress.
3. it performs an abnormal release with return to CCCH or PCCCH when all of the MS's assigned PDCHs are removed, and no uplink TBF was in progress.

#### 51.3.5.2.3 Method of test

##### Initial Conditions

System Simulator:

EGPRS supported.

1 cell, default setting, BS\_PBCCH\_BLKs = 3, BS\_CV\_MAX = 15.

Mobile Station:

EGPRS capable.

The MS is GPRS attached with a P-TMSI allocated, SPLIT PG CYCLE negotiated and PDP context2 activated.

##### Related PICS/PIXIT Statement(s)

- Support EGPRS service.
- Support EGPRS multislot class.
- Support activation of at least one PDP context.
- The way to trigger the MS initiating an uplink packet transfer.

## Test Procedure

1. The MS is triggered to transfer user data. A TBF on one slot of dynamic allocation in acknowledged mode is assigned. After the MS transfers several RLC data blocks the SS sends PACKET PDCH RELEASE with TIMESLOTS\_AVAILABLE indicating no timeslot available. It is checked that the MS initiates a random access for one or two phase access request. A TBF is assigned to the MS to allow it to complete the uplink data transferring.
2. The MS is triggered to transfer user data. A TBF on two consecutive slots of dynamic allocation in acknowledged mode is assigned. After the MS transfers several RLC data blocks the SS sends PACKET PDCH RELEASE with TIMESLOTS\_AVAILABLE indicating that only a timeslot is available and the assigned downlink control timeslot is no more available. The MS uses the available timeslot to complete the uplink data transferring.
3. The MS receives PACKET DOWNLINK ASSIGNMENT on its PPCH. A downlink TBF with a timeslot is assigned. The SS transmits several downlink RLC data blocks. Then SS sends PACKET PDCH RELEASE with TIMESLOTS\_AVAILABLE indicating no timeslot available and polls the MS with a valid RRBP for acknowledgement. It is checked that the MS does not react upon the polling.
4. A downlink TBF with two timeslots is assigned. The SS transmits several downlink RLC data blocks. Then SS sends PACKET PDCH RELEASE with TIMESLOTS\_AVAILABLE indicating only a timeslot available and polls the MS with a valid RRBP for acknowledgement. It is checked that the MS does not react upon the polling and continues receiving the downlink data on the available timeslot. The SS sends another PACKET PDCH RELEASE with TIMESLOTS\_AVAILABLE indicating no timeslot available and polls the MS with a valid RRBP for acknowledgement. It is checked that the MS does not react upon the polling.



## Expected Sequence

| Step | Direction | Message                                                                                                                       | Comments                                                                                                                                                                                                                                                                                                                                                                                       |
|------|-----------|-------------------------------------------------------------------------------------------------------------------------------|------------------------------------------------------------------------------------------------------------------------------------------------------------------------------------------------------------------------------------------------------------------------------------------------------------------------------------------------------------------------------------------------|
| 1    |           | {Uplink dynamic allocation one phase access with contention resolution}<br>or<br>{Uplink dynamic allocation two phase access} | n = 1000 octets in RLC acknowledged mode. (Test PDP context2)<br>EGPRS CHANNEL_CODING_COMMAND = MCS-4.<br>DOWNLINK_CONTROL_TIMESLOT: timeslot <sub>7</sub><br>TIMESLOT_ALLOCATION: timeslot <sub>7</sub> ,                                                                                                                                                                                     |
| 2    | MS -> SS  | EGPRS UPLINK RLC DATA BLOCKS                                                                                                  | Received 6 data blocks on the assigned PDTCH.                                                                                                                                                                                                                                                                                                                                                  |
| 3    | SS -> MS  | PACKET PDCH RELEASE                                                                                                           | Sent on the PACCH of the PDCH assigned in step 2. With TIMESLOTS_AVAILABLE indicating no timeslot available, RRBP = N + 26.                                                                                                                                                                                                                                                                    |
| 4    | SS        |                                                                                                                               | SS may receive max. 5 data blocks on the released timeslot. SS checks that no PACKET CONTROL ACKNOWLEDGEMENT is received.                                                                                                                                                                                                                                                                      |
| 5    | MS -> SS  | EGPRS PACKET CHANNEL REQUEST                                                                                                  | Received on PRACH.                                                                                                                                                                                                                                                                                                                                                                             |
| 6    | SS -> MS  | PACKET UPLINK ASSIGNMENT                                                                                                      | Multiblock assignment, to order the MS making two phase access procedure. Sent on PAGCH.                                                                                                                                                                                                                                                                                                       |
| 7    | MS -> SS  | PACKET RESOURCE REQUEST                                                                                                       | Two phase access procedure. Received on the single block assigned in step 6.                                                                                                                                                                                                                                                                                                                   |
| 8    | SS -> MS  | PACKET UPLINK ASSIGNMENT                                                                                                      | Open-ended uplink dynamic allocation with one time slot, USF_GRANULARITY = single block,<br>EGPRS CHANNEL_CODING_COMMAND = MCS-4,<br>Sent on PACCH of the same PDCH assigned in step 7.                                                                                                                                                                                                        |
| 9    | SS -> MS  | PACKET DOWNLINK DUMMY CONTROL BLOCK                                                                                           | Sent on the PACCH of the PDCH assigned in step 9, containing USF assigned to the MS.                                                                                                                                                                                                                                                                                                           |
| 10   | MS -> SS  | EGPRS UPLINK RLC DATA BLOCK                                                                                                   | Received on the assigned PDTCH.                                                                                                                                                                                                                                                                                                                                                                |
| 11   |           | {Completion of uplink RLC data block transfer}                                                                                |                                                                                                                                                                                                                                                                                                                                                                                                |
| 12   |           | {Uplink dynamic allocation one phase access with contention resolution}<br>or<br>{Uplink dynamic allocation two phase access} | The step 12 to step 35 are applicable to the MS in multislot classes 3, 5, 6, 9, 10, 19, 24. The MS of the multislot class 1, 2, 4, 8 skips the steps.<br>n = 1100 octets in RLC acknowledged mode. (Test PDP context2),<br>EGPRS CHANNEL_CODING_COMMAND = MCS-2<br>DOWNLINK_CONTROL_TIMESLOT: timeslot <sub>6</sub><br>TIMESLOT_ALLOCATION: timeslot <sub>6</sub> and timeslot <sub>7</sub> , |
| 13   | MS -> SS  | EGPRS UPLINK RLC DATA BLOCK                                                                                                   | Received on the assigned PDTCH <sub>6</sub> and PDTCH <sub>7</sub> .                                                                                                                                                                                                                                                                                                                           |
| 14   |           |                                                                                                                               | Repeat step 13 three times                                                                                                                                                                                                                                                                                                                                                                     |
| 15   | SS -> MS  | PACKET PDCH RELEASE                                                                                                           | Sent on the PACCH of the PDCH <sub>6</sub> assigned in step 12. With TIMESLOTS_AVAILABLE indicating no timeslot available.                                                                                                                                                                                                                                                                     |
| 16   | MS -> SS  | EGPRS UPLINK RLC DATA BLOCK                                                                                                   | SS may receive maximum of 6 data blocks on each assigned channel. SS checks that no PACKET CONTROL ACKNOWLEDGEMENT is received.                                                                                                                                                                                                                                                                |
| 17   | MS -> SS  | EGPRS PACKET CHANNEL REQUEST                                                                                                  | Received on PRACH.                                                                                                                                                                                                                                                                                                                                                                             |
| 18   | SS -> MS  | PACKET UPLINK ASSIGNMENT                                                                                                      | Multiblock assignment, to order the MS making two phase access procedure. Sent on PAGCH.                                                                                                                                                                                                                                                                                                       |
| 19   | MS -> SS  | PACKET RESOURCE REQUEST                                                                                                       | Two phase access procedure. Received on the single block assigned in step 18.                                                                                                                                                                                                                                                                                                                  |
| 20   | SS -> MS  | PACKET UPLINK ASSIGNMENT                                                                                                      | Uplink dynamic allocation<br>EGPRS CHANNEL_CODING_COMMAND = MCS-4<br>DOWNLINK_CONTROL_TIMESLOT: timeslot <sub>7</sub><br>TIMESLOT_ALLOCATION: timeslot <sub>7</sub> and timeslot <sub>0</sub> ,                                                                                                                                                                                                |
| 21   | MS -> SS  | EGPRS UPLINK RLC DATA BLOCKS                                                                                                  | Four data blocks received on the assigned PDTCH <sub>7</sub> and PDTCH <sub>0</sub> .                                                                                                                                                                                                                                                                                                          |

| Step | Direction | Message                        | Comments                                                                                                                                                                                                                                                                                                                                                                                                                                                                                                                                                                                                                                                                                                                                                                                                                                                                                  |
|------|-----------|--------------------------------|-------------------------------------------------------------------------------------------------------------------------------------------------------------------------------------------------------------------------------------------------------------------------------------------------------------------------------------------------------------------------------------------------------------------------------------------------------------------------------------------------------------------------------------------------------------------------------------------------------------------------------------------------------------------------------------------------------------------------------------------------------------------------------------------------------------------------------------------------------------------------------------------|
| 22   | SS -> MS  | PACKET PDCH RELEASE            | Sent on the PACCH of the PDCH <sub>7</sub> assigned in step 20. With TIMESLOTS_AVAILABLE indicating only the timeslot corresponding to PDCH <sub>0</sub> available.<br>Received on the assigned PDTCH <sub>0</sub> . The MS may send maximum of six data blocks on PDTCH <sub>7</sub> after step 22.<br>Repeat step 23 three times<br>Acknowledge all data blocks received on PDCH <sub>0</sub> except the RLC data blocks received on PDTCH <sub>7</sub> after step 22.<br>Sent on PACCH <sub>0</sub> .<br>PREEMPTIVE_TRANSMISSION_BIT=1 until the countdown value CV=0,<br>The MS may send PACKET RESOURCE REQUEST.<br>The SS shall ignore the requests.<br>Acknowledge all data blocks received on PDCH <sub>0</sub> . The SS sets Final Ack Indicator = '1' containing a valid RRBP.<br>PREEMPTIVE_TRANSMISSION_BIT=1<br>Received on the block specified by RRBP on PDCH <sub>0</sub> |
| 23   | MS -> SS  | EGPRS UPLINK RLC DATA BLOCK    |                                                                                                                                                                                                                                                                                                                                                                                                                                                                                                                                                                                                                                                                                                                                                                                                                                                                                           |
| 24   | SS -> MS  | PACKET UPLINK ACK/NACK         |                                                                                                                                                                                                                                                                                                                                                                                                                                                                                                                                                                                                                                                                                                                                                                                                                                                                                           |
| 25   |           |                                |                                                                                                                                                                                                                                                                                                                                                                                                                                                                                                                                                                                                                                                                                                                                                                                                                                                                                           |
| 26   | MS -> SS  | EGPRS UPLINK RLC DATA BLOCKs   |                                                                                                                                                                                                                                                                                                                                                                                                                                                                                                                                                                                                                                                                                                                                                                                                                                                                                           |
| 27   | SS -> MS  | PACKET UPLINK ACK/NACK         |                                                                                                                                                                                                                                                                                                                                                                                                                                                                                                                                                                                                                                                                                                                                                                                                                                                                                           |
| 28   | MS -> SS  | PACKET CONTROL ACKNOWLEDGEMENT |                                                                                                                                                                                                                                                                                                                                                                                                                                                                                                                                                                                                                                                                                                                                                                                                                                                                                           |
| 28   | SS -> MS  | PACKET DOWNLINK ASSIGNMENT     |                                                                                                                                                                                                                                                                                                                                                                                                                                                                                                                                                                                                                                                                                                                                                                                                                                                                                           |
| 30   | SS -> MS  | EGPRS DOWNLINK RLC DATA BLOCK  |                                                                                                                                                                                                                                                                                                                                                                                                                                                                                                                                                                                                                                                                                                                                                                                                                                                                                           |
| 31   | MS -> SS  | EGPRS PACKET DOWNLINK ACK/NACK |                                                                                                                                                                                                                                                                                                                                                                                                                                                                                                                                                                                                                                                                                                                                                                                                                                                                                           |
| 32   | SS -> MS  | EGPRS DOWNLINK RLC DATA BLOCK  |                                                                                                                                                                                                                                                                                                                                                                                                                                                                                                                                                                                                                                                                                                                                                                                                                                                                                           |
| 33   | SS -> MS  | PACKET PDCH RELEASE            |                                                                                                                                                                                                                                                                                                                                                                                                                                                                                                                                                                                                                                                                                                                                                                                                                                                                                           |
| 34   | SS -> MS  | EGPRS DOWNLINK RLC DATA BLOCK  |                                                                                                                                                                                                                                                                                                                                                                                                                                                                                                                                                                                                                                                                                                                                                                                                                                                                                           |
| 35   | SS        |                                |                                                                                                                                                                                                                                                                                                                                                                                                                                                                                                                                                                                                                                                                                                                                                                                                                                                                                           |
| 36   | SS -> MS  | PACKET DOWNLINK ASSIGNMENT     | The steps from 36 onwards are applicable to all multislot classes except the multislot class1.<br>Downlink Assignment with timeslot <sub>7</sub> and timeslot <sub>0</sub> assigned, acknowledged mode. Sent on PPCH.<br>Repeat the step five times. The RLC data blocks are received on PDTCH <sub>7</sub> and PDTCH <sub>0</sub> .<br>The last data block on PDTCH <sub>7</sub> containing a valid RRBP.<br>Received on the block specified by RRBP on PDTCH <sub>7</sub><br>Check whether all data blocks in step 37 are acknowledged.<br>With TIMESLOTS_AVAILABLE indicating only timeslot <sub>0</sub> available. Sent on the PACCH of PDCH <sub>7</sub> .<br>Repeat the step five times. The RLC data blocks are received on PDTCH <sub>0</sub> .<br>The last data block on PDTCH <sub>0</sub> containing a valid RRBP.                                                             |
| 37   | SS -> MS  | EGPRS DOWNLINK RLC DATA BLOCK  |                                                                                                                                                                                                                                                                                                                                                                                                                                                                                                                                                                                                                                                                                                                                                                                                                                                                                           |
| 38   | MS -> SS  | EGPRS PACKET DOWNLINK ACK/NACK |                                                                                                                                                                                                                                                                                                                                                                                                                                                                                                                                                                                                                                                                                                                                                                                                                                                                                           |
| 39   | SS -> MS  | PACKET PDCH RELEASE            |                                                                                                                                                                                                                                                                                                                                                                                                                                                                                                                                                                                                                                                                                                                                                                                                                                                                                           |
| 40   | SS -> MS  | EGPRS DOWNLINK RLC DATA BLOCK  |                                                                                                                                                                                                                                                                                                                                                                                                                                                                                                                                                                                                                                                                                                                                                                                                                                                                                           |
| 41   | MS -> SS  | EGPRS PACKET DOWNLINK ACK/NACK | On the block specified by RRBP on PDTCH <sub>0</sub> .<br>Check whether all data blocks sent in step 40 are acknowledged.<br>One data block with a valid RRBP = N + 26 on PDTCH <sub>7</sub> .<br>Check that no EGPRS PACKET DOWNLINK ACK/NACK received on the block specified.<br>Repeat the step five times on PDTCH <sub>0</sub> .<br>With TIMESLOTS_AVAILABLE indicating no timeslot available sent on the next block from step 44.<br>Sent on the next radio block of step 45 on PDTCH <sub>0</sub> , a valid RRBP = N + 21 or 22.<br>Check that no EGPRS PACKET DOWNLINK ACK/NACK is received on the block specified in step 46.                                                                                                                                                                                                                                                    |
| 42   | SS -> MS  | EGPRS DOWNLINK RLC DATA BLOCK  |                                                                                                                                                                                                                                                                                                                                                                                                                                                                                                                                                                                                                                                                                                                                                                                                                                                                                           |
| 43   | SS        |                                |                                                                                                                                                                                                                                                                                                                                                                                                                                                                                                                                                                                                                                                                                                                                                                                                                                                                                           |
| 44   | SS -> MS  | EGPRS DOWNLINK RLC DATA BLOCK  |                                                                                                                                                                                                                                                                                                                                                                                                                                                                                                                                                                                                                                                                                                                                                                                                                                                                                           |
| 45   | SS -> MS  | PACKET PDCH RELEASE            |                                                                                                                                                                                                                                                                                                                                                                                                                                                                                                                                                                                                                                                                                                                                                                                                                                                                                           |
| 46   | SS -> MS  | EGPRS DOWNLINK RLC DATA BLOCK  |                                                                                                                                                                                                                                                                                                                                                                                                                                                                                                                                                                                                                                                                                                                                                                                                                                                                                           |
| 47   | SS        |                                |                                                                                                                                                                                                                                                                                                                                                                                                                                                                                                                                                                                                                                                                                                                                                                                                                                                                                           |

Specific Message Contents:

PACKET UPLINK ASSIGNMENT, Steps 6 and 18:

| <b>Information Element</b>       | <b>Information Element</b> | <b>value/ remark</b> | <b>value/remark</b> |
|----------------------------------|----------------------------|----------------------|---------------------|
| Number of radio blocks allocated |                            | 00                   |                     |

### 51.3.6 Default message contents

The default message contents defined in subclause 52.3.4 are applied for the all tests in subclause 51.3.

---

## 52 EGPRS Test of Medium Access Control (MAC) protocol

### 52.1 Test of Medium Access Control (MAC) Procedures on PCCCH in idle mode

This subclause presents tests for "Medium Access Control (MAC) Procedures on PCCCH in idle mode" for EGPRS mobiles which are specified in 3GPP TS 04.60 clause 7.

#### Applicability and default conditions

The clause is applicable for all mobiles supporting EGPRS unless otherwise stated in a specific test.

The SS default conditions simulate one cell with default settings as defined in the EGPRS general default section.

The MS default initial condition is GPRS attached. Unless otherwise stated, no PDP context is required.

The default message contents and signaling macro not specified in the end of this subclause shall be set as in "EGPRS default conditions" clause 50. Specific message contents for a test case is specified in each test case.

Conditions or message contents specified in a test case have the highest precedence. In addition, the default message contents described in the end of this subclause override those specified in "EGPRS default conditions".

In case the test case not expected "short access" as access type for Packet Channel Request the amount of RLC data specified in the comments in expected sequence is not necessary to be exactly the specified amount of data. It only has to be more than the limit for short access. If the test case need a specific amount of data this is specified in the test case.

#### 52.1.1 Packet Channel Request

##### 52.1.1.1 Packet Channel Request / Message format

###### 52.1.1.1.1 Conformance requirements

There are two formats of the PACKET CHANNEL REQUEST message containing either 8 bits or 11 bits of information. The format to be applied on PRACH is controlled by the parameter ACC\_BURST\_TYPE that is broadcast on PBCCH.

#### Reference

3GPP TS 04.60 subclause 7.1.2.1.

###### 52.1.1.1.2 Test purpose

To verify that the mobile station applies the correct PACKET CHANNEL REQUEST message format on PRACH according to the ACC\_BURST\_TYPE parameter broadcast on PBCCH.

###### 52.1.1.1.3 Method of test

#### Initial conditions

##### System Simulator:

1 cell supporting GPRS. The packet system information ACCESS\_BURST\_TYPE indicates 11 bit access.

##### Mobile Station:

The MS is switched off.

## Related PICS/PIXIT statement

- Support GPRS service.
- Method of trigger GPRS attach.
- Switch On/off Yes / No.

## Test procedure

The MS is switched on and triggered to perform a GPRS attach. The MS shall send PACKET CHANNEL REQUEST message. The SS verifies that the MS requests 11 bit access format. Switch off the MS.

Change the ACCESS\_BURST\_TYPE parameter in Packet System Information to 8 bit format and repeat the test procedure. The SS verifies that the MS requests 8 bit access format.

## Maximum duration of the test

1 minute.

## Expected sequence

| Step | Direction | Message                          | Comments                                                                                                        |
|------|-----------|----------------------------------|-----------------------------------------------------------------------------------------------------------------|
| 1    | MS        |                                  | The MS is switched on and triggered to perform a GPRS attach.                                                   |
| 2    | MS -> SS  | PACKET CHANNEL REQUEST           | ACCESS TYPE = "Mobility Management procedure".<br>Received on PRACH.                                            |
| 3    | SS        |                                  | SS verifies the requested access bit format.                                                                    |
| 4    | MS        |                                  | If possible the MS is powered down or switched off otherwise it has its power source removed and then restored. |
| 5    | SS        | PACKET SYSTEM INFORMATION Type 1 | Change ACCESS_BURST_TYPE to indicate 8 bit access. Sent on PBCCH.                                               |
| 6    |           |                                  | Repeat step 1 to 3.                                                                                             |

## Specific message contents

None.

### 52.1.1.2 Packet Channel Request / Support of EGPRS PACKET CHANNEL REQUEST

#### 52.1.1.2.1 Conformance requirements

EGPRS capable MSs shall monitor the GPRS Cell Options IE on the BCCH (SI13)/PBCCH(PSI1/PSI13) for the cell's EGPRS capability. In PSI1 (and PSI13) it is indicated if the EGPRS PACKET CHANNEL REQUEST is supported in a cell. If the cell is EGPRS capable and EGPRS PACKET CHANNEL REQUEST is supported in the cell the, EGPRS PACKET CHANNEL REQUEST messages shall be used at one-phase access attempts, two-phase access attempts and short access attempts.

If the cell is EGPRS capable and EGPRS PACKET CHANNEL REQUEST messages are not supported in the cell the EGPRS mobile station shall use the PACKET CHANNEL REQUEST message according to parameter ACC\_BURST\_TYPE and shall initiate a two phase access request.

## Reference

3GPP TS 04.60 subclause 7.1.2.1.

### 52.1.1.2.2 Test purpose

To verify that the EGPRS capable mobile station uses PACKET CHANNEL REQUEST to initiate a two phase access, if EGPRS CHANNEL REQUEST MESSAGE is not supported in the cell.

### 52.1.1.2.3 Method of test

#### Initial conditions

##### System Simulator:

1 cell supporting EGPRS. The packet system information ACCESS\_BURST\_TYPE indicates 8 bit access and MAX\_RETRANS indicates 7 allowed retransmission. The EGPRS PACKET CHANNEL REQUEST not supported in GPRS cell options.

##### Mobile Station:

The MS is GPRS attached and in packet idle mode. PDP context 2 has been established.

#### Related PICS/PIXIT statement

- Support EGPRS service.
- Supporting GPRS MS class A, B or C Yes/No.
- Support PDP context.
- Method of triggering the MS to initiate an uplink packet transfer.

#### Test procedure

The MS is triggered to initiate an uplink packet transfer. The SS verifies that the MS uses PACKET CHANNEL REQUEST to initiate a two phase access request.

#### Maximum duration of the test

1 minute.

#### Expected sequence

| Step | Direction | Message                | Comments                                                                                                                                                                |
|------|-----------|------------------------|-------------------------------------------------------------------------------------------------------------------------------------------------------------------------|
| 1    | MS        |                        | The MS is triggered to send 200 octets data. EGPRS supported by cell in GPRS cell options. EGPRS PACKET CHANNEL REQUEST not supported by the cell in GPRS cell options. |
| 2    | MS -> SS  | PACKET CHANNEL REQUEST | ACCESS TYPE = "Two Phase Access Request". Received on PRACH.                                                                                                            |
| 5    | SS -> MS  | PACKET ACCESS REJECT   | Sent on PAGCH.                                                                                                                                                          |

### 52.1.1.3 Packet Channel Request / Response to Packet Paging/Non-RR Connection Paging

#### 52.1.1.3.1 Conformance requirements

EGPRS capable MSs shall monitor the GPRS Cell Options IE on the BCCH (SI13)/PBCCH (PSI1/PSI13) for the cell's EGPRS capability. In PSI1 (and PSI13) it is indicated if the EGPRS PACKET CHANNEL REQUEST is supported in a cell. If the cell is EGPRS capable and EGPRS PACKET CHANNEL REQUEST is supported in the cell the, EGPRS PACKET CHANNEL REQUEST messages shall be used at one-phase access attempts, two-phase access attempts and short access attempts.

This message may be sent by an EGPRS capable mobile station in a cell supporting EGPRS and where the EGPRS\_PACKET\_CHANNEL\_REQUEST parameter indicates that this message shall be used. The message shall be used to perform EGPRS one-phase access request, EGPRS short access request or EGPRS two-phase access request, for all other purposes (page response, cell update etc.) the standard PACKET CHANNEL REQUEST message shall be used (see subclause 11.2.5).

If the purpose of the packet access procedure is to send a Page Response, the mobile station shall indicate 'Page Response' in the PACKET CHANNEL REQUEST message.

A mobile station in class A or class B mode of operation shall respond to a PACKET PAGING REQUEST message indicating an RR connection establishment. A mobile station in class B mode of operation may abort the packet access procedure at the receipt of a PACKET PAGING REQUEST message indicating an establishment of a RR connection. PACKET PAGING REQUEST messages indicating a non-RR connection shall be ignored.

Mobile stations in class C mode of operating shall not respond to any type of PACKET PAGING REQUEST messages during the packet access procedure but decode the PERSISTENCE\_LEVEL parameter if included in the message.

## Reference

3GPP TS 04.60 subclause 7.1.2.1.

### 52.1.1.3.2 Test purpose

To verify that the mobile station uses Packet Channel Request Message for Page Response.

To verify that the mobile station ignores PACKET PAGING REQUEST messages indicating a non-RR connection after scheduling the sending of PACKET CHANNEL REQUEST messages.

### 52.1.1.2.3 Method of test

#### Initial conditions

System Simulator:

1 cell supporting EGPRS. The packet system information ACCESS\_BURST\_TYPE indicates 8 bit access and MAX\_RETRANS indicates 7 allowed retransmission.

Mobile Station:

The MS is GPRS attached and in packet idle mode. PDP context 2 has been established.

#### Related PICS/PIXIT statement

- Support EGPRS service.
- Supporting GPRS MS class A, B or C Yes/No.
- Support PDP context.
- Method of triggering the MS to initiate an uplink packet transfer.

#### Test procedure

All MS classes, non-RR connection paging.

SS pages the mobile to establish a TBF. The mobile shall respond back with a Packet Channel Request message indicating Page Response.

The MS is triggered to initiate an uplink packet transfer. When SS has received the first PACKET CHANNEL REQUEST message shall PACKET PAGING REQUEST message indicating a non-RR connection be sent to the MS. The MS shall ignore the PACKET PAGING REQUEST message and continue to send PACKET CHANNEL REQUEST messages requesting one or two phase access. The SS sends PACKET ACCESS REJECT to end the test case.

Maximum duration of the test

1 minute.

Expected sequence

All MS classes, non-RR connection paging.

| Step | Direction | Message                | Comments                                          |
|------|-----------|------------------------|---------------------------------------------------|
| 1    | SS -> MS  | PACKET PAGING REQUEST  | Sent on PPCH for TBF establishment.               |
| 2    | MS -> SS  | PACKET CHANNEL REQUEST | ACCESS TYPE = "Page Response". received on PRACH. |
| 3    | SS -> MS  | PACKET ACCESS REJECT   | Sent on PAGCH.                                    |

All MS classes, non-RR connection paging.

| Step | Direction | Message                      | Comments                                                                                                                                         |
|------|-----------|------------------------------|--------------------------------------------------------------------------------------------------------------------------------------------------|
| 1    | MS        |                              | The MS is triggered to send 200 octets data. EGPRS supported by cell in GPRS cell options.                                                       |
| 2    | MS -> SS  | EGPRS PACKET CHANNEL REQUEST | ACCESS TYPE = "One or Two Phase Access Request". Received on PRACH.                                                                              |
| 3    | SS -> MS  | PACKET PAGING REQUEST        | Sent on PPCH for TBF establishment.                                                                                                              |
| 4    | MS -> SS  | EGPRS PACKET CHANNEL REQUEST | ACCESS TYPE = "One or Two Phase Access Request". Received on PRACH. The SS verifies that the MS continue request One or Two Phase packet Access. |
| 5    | SS -> MS  | PACKET ACCESS REJECT         | Sent on PAGCH.                                                                                                                                   |

Specific message contents

As default messages contents, except:

PACKET PAGING REQUEST (1)

| Information element       | Value/remark                               |
|---------------------------|--------------------------------------------|
| {1}< Repeated Page info > | 1 (start of Repeated Page info)            |
| {1                        | 1 (page request for RR connection establ.) |
| {0 < TMSI >               | 0 (allocated TMSI)                         |
| < CHANNEL_NEEDED >        | 00 (any channel type)                      |
| {0 1 < eMLPP_PRIORITY >   | 1 (page request to trigger RR connection)  |
| -eMLPP_PRIORITY}          | 000 (no priority specified)                |

#### 52.1.1.4 Packet Channel Request / Response to Packet Paging/RR Connection Paging

##### 52.1.1.4.1 Conformance requirements

EGPRS capable MSs shall monitor the GPRS Cell Options IE on the BCCH (SI13)/PBCCH(PSI1/PSI13) for the cell's EGPRS capability. In PSI1 (and PSI13) it is indicated if the EGPRS PACKET CHANNEL REQUEST is supported in a cell. If the cell is EGPRS capable and EGPRS PACKET CHANNEL REQUEST is supported in the cell the, EGPRS PACKET CHANNEL REQUEST messages shall be used at one-phase access attempts, two-phase access attempts and short access attempts.

This message may be sent by an EGPRS capable mobile station in a cell supporting EGPRS and where the EGPRS\_PACKET\_CHANNEL\_REQUEST parameter indicates that this message shall be used. The message shall be used to perform EGPRS one-phase access request, EGPRS short access request or EGPRS two-phase access request, for all other purposes (page response, cell update etc.) the standard PACKET CHANNEL REQUEST message shall be used (see subclause 11.2.5).

If the purpose of the packet access procedure is to send a Page Response, the mobile station shall indicate 'Page Response' in the PACKET CHANNEL REQUEST message.



A mobile station in class A or class B mode of operation shall respond to a PACKET PAGING REQUEST message indicating an RR connection establishment. A mobile station in class B mode of operation may abort the packet access procedure at the receipt of a PACKET PAGING REQUEST message indicating an establishment of a RR connection. PACKET PAGING REQUEST messages indicating a non-RR connection shall be ignored.

Mobile stations in class C mode of operating shall not respond to any type of PACKET PAGING REQUEST messages during the packet access procedure but decode the PERSISTENCE\_LEVEL parameter if included in the message.

## Reference

3GPP TS 04.60 subclause 7.1.2.1.

### 52.1.1.4.2 Test purpose

To verify that a mobile station in class A or class B mode of operation shall respond to a PACKET PAGING REQUEST message indicating an RR connection establishment after scheduling the sending of PACKET CHANNEL REQUEST messages.

To verify that a mobile station in class C mode of operating shall not respond to any type of PACKET PAGING REQUEST messages during the packet access procedure.

### 52.1.1.4.3 Method of test

#### Initial conditions

##### System Simulator:

1 cell supporting EGPRS. The packet system information ACCESS\_BURST\_TYPE indicates 8 bit access and MAX\_RETRANS indicates 7 allowed retransmission.

##### Mobile Station:

The MS is GPRS attached and in packet idle mode. PDP context 2 has been established.

#### Related PICS/PIXIT statement

- Support EGPRS service.
- Supporting GPRS MS class A, B or C Yes/No.
- Support PDP context.
- Method of triggering the MS to initiate an uplink packet transfer.

#### Test procedure

##### MS class A and class B, RR connection paging.

The MS is triggered to initiate an uplink packet transfer. When SS has received the first PACKET CHANNEL REQUEST message shall PACKET PAGING REQUEST message indicating a RR connection be sent to the MS. The MS shall send CHANNEL REQUEST messages with establishment cause = "Answer to paging". SS verify that the MS request RR connection. The SS sends IMMEDIATE ASSIGNMENT REJECT to end the test case.

##### MS class C, RR connection paging.

The MS is triggered to initiate an uplink packet transfer. When SS has received the first PACKET CHANNEL REQUEST message shall PACKET PAGING REQUEST message indicating a RR connection be sent to the MS. The MS shall ignore the PACKET PAGING REQUEST message and continue to send PACKET CHANNEL REQUEST messages requesting one or two phase access. The SS sends PACKET ACCESS REJECT to end the test case.

#### Maximum duration of the test

1 minute.

Expected sequence

MS class A and class B, RR connection paging.

Only Network mode I.

| Step | Direction | Message                      | Comments                                                                                                          |
|------|-----------|------------------------------|-------------------------------------------------------------------------------------------------------------------|
| 1    | MS        |                              | The MS is triggered to send 200 octets data.                                                                      |
| 2    | MS -> SS  | EGPRS PACKET CHANNEL REQUEST | EGPRS supported by cell in GPRS cell options. ACCESS TYPE = "One or Two Phase Access Request". Received on PRACH. |
| 3    | SS -> MS  | PACKET PAGING REQUEST (1)    | See specific message contents. Sent on PPCH for RR connection.                                                    |
| 4    | MS -> SS  | CHANNEL REQUEST              | Establishment cause = Answer to paging". Received on RACH. The SS verifies that the MS request RR connection.     |
| 5    | SS -> MS  | IMMEDIATE ASSIGNMENT REJECT  |                                                                                                                   |

MS class C, RR connection paging.

| Step | Direction | Message                      | Comments                                                                                                                                |
|------|-----------|------------------------------|-----------------------------------------------------------------------------------------------------------------------------------------|
| 1    | MS        |                              | The MS is triggered to send 200 octets data.                                                                                            |
| 2    | MS -> SS  | EGPRS PACKET CHANNEL REQUEST | EGPRS supported by cell in GPRS cell options. ACCESS TYPE = "One or Two Phase Access Request". Received on PRACH.                       |
| 3    | SS -> MS  | PACKET PAGING REQUEST (1)    | See specific message contents. Sent on PPCH for RR connection.                                                                          |
| 4    | MS -> SS  | EGPRS PACKET CHANNEL REQUEST | ACCESS TYPE = "One or Two Phase Access Request". Received on PRACH. The SS verifies that the MS request One or Two Phase packet Access. |
| 5    | SS -> MS  | PACKET ACCESS REJECT         | Sent on PAGCH.                                                                                                                          |

Specific message contents

As default messages contents, except:

PACKET PAGING REQUEST (1)

| Information element       | Value/remark                               |
|---------------------------|--------------------------------------------|
| {1}< Repeated Page info > | 1 (start of Repeated Page info)            |
| {1                        | 1 (page request for RR connection establ.) |
| {0 < TMSI >               | 0 (allocated TMSI)                         |
| < CHANNEL_NEEDED >        | 00 (any channel type)                      |
| {0 1 < eMLPP_PRIORITY >   | 1 (page request to trigger RR connection)  |
| -eMLPP_PRIORITY}          | 000 (no priority specified)                |

### 52.1.1.5 EGPRS Packet Channel Request / Access type

#### 52.1.1.5.1 Conformance requirements

If the mobile station intends to use the TBF to send user data, it shall request two phase access if the requested RLC mode is unacknowledged mode. If the requested RLC mode is acknowledged mode and the amount of data can fit in 8 or less than 8 RLC/MAC blocks, the mobile station shall indicate Short Access as access type. The number of blocks shall be calculated assuming channel coding scheme CS-1 for standard GPRS TBFs, and MCS-1 for EGPRS TBFs. If the requested RLC mode is acknowledged mode and the amount of data to send takes more than 8 RLC/MAC blocks, the mobile station shall request either one phase access or two phase access.

EGPRS capable MSs shall monitor the GPRS Cell Options IE on the BCCH (SI13)/PBCCH (PSI1/PSI13) for the cell's EGPRS capability. In PSI1 (and PSI13) it is indicated if the EGPRS PACKET CHANNEL REQUEST is supported in a cell. If the cell is EGPRS capable and EGPRS PACKET CHANNEL REQUEST is supported in the cell the, EGPRS PACKET CHANNEL REQUEST messages shall be used at one-phase access attempts, two-phase access attempts and short access attempts.

## Reference

3GPP TS 04.60 subclause 7.1.2.1.

### 52.1.1.5.2 Test purpose

1. To verify that the mobile station indicates Short Access as access type if the amount of data to send can fit in 8 or less than 8 RLC/MAC blocks if the requested RLC mode is acknowledged mode.
2. To verify that the mobile station requests either one phase or two phase access if the amount of data to send takes more than 8 RLC/MAC blocks if the requested RLC mode is acknowledged mode.
3. To verify that the mobile station requests two phase access if the requested RLC mode is unacknowledged mode.

### 52.1.1.5.3 Method of test

#### Initial conditions

System Simulator:

1 cell supporting EGPRS. The Cell supports EGPRS Packet Channel Request. (Indicated in PSI1)

Mobile Station:

The MS is GPRS attached and in packet idle mode. PDP context 2 has been established.

#### Related PICS/PIXIT statement

- Support EGPRS service.
- Support PDP context.
- Method of triggering the MS to initiate an uplink packet data transfer.

#### Test procedure

The MS is triggered to send data that can fit in 8 or less RLC data blocks. The SS verifies that the MS indicates Short Access Request as the access type in the PACKET CHANNEL REQUEST message. The SS sends PACKET ACCESS REJECT to end the test case.

The MS is triggered to send data where the amount of data takes more than 8 RLC blocks. The SS verifies that the MS indicates One or Two Phase Access Request as the access type in the PACKET CHANNEL REQUEST message. The SS sends PACKET ACCESS REJECT to end the test case.

Repeat above tests with RLC unacknowledged mode.

#### Maximum duration of the test

20 s.

Expected sequence

| Step | Direction | Message                      | Comments                                                                                    |
|------|-----------|------------------------------|---------------------------------------------------------------------------------------------|
| 1    | MS        |                              | The MS is triggered to send data that can fit in 8 or less RLC data blocks.                 |
| 2    | MS -> SS  | EGPRS PACKET CHANNEL REQUEST | SS verifies that the MS indicates Short Access Request as access type. Received on PRACH.   |
| 3    | SS -> MS  | PACKET ACCESS REJECT         | Sent on PAGCH.                                                                              |
| 4    | MS        |                              | The MS is triggered to send data where the amount of data takes more than 8 RLC/MAC blocks. |
| 5    | MS -> SS  | EGPRS PACKET CHANNEL REQUEST | SS verifies that the MS indicate One or Two Phase Access Request. Received on PRACH.        |
| 6    | SS -> MS  | PACKET ACCESS REJECT         | Sent on PAGCH.                                                                              |

Repeat above tests with RLC unacknowledged mode. The SS shall verify that the MS request Two Phase Access in the EGPRS PACKET CHANNEL REQUEST messages.

Specific message contents

None.

### 52.1.1.6 Packet Channel Request / Access persistence control on PRACH

#### 52.1.1.6.1 Packet Channel Request / Access persistence control on PRACH / M+1 attempts

##### 52.1.1.6.1.1 Conformance requirements

The mobile station shall make maximally  $M + 1$  attempts to send a PACKET CHANNEL REQUEST message.

Having made  $M + 1$  attempts to send a PACKET CHANNEL REQUEST, the mobile station shall stop timer T3186 and start timer T3170. At expiry of timer T3170, the packet access procedure shall be aborted, a packet access failure shall be indicated to the upper layer and the mobile station shall return to packet idle mode.

Reference

3GPP TS 04.60 subclause 7.1.2.1.1.

##### 52.1.1.6.1.2 Test purpose

To verify that the mobile station makes a maximum of  $M + 1$  attempts to send a PACKET CHANNEL REQUEST message,  $M$  is the parameter MAX\_RETRANS broadcast on PBCCH.

To verify that the mobile station aborts the packet access procedure when the network does not respond to the PACKET CHANNEL REQUEST messages.

##### 52.1.1.6.1.3 Method of test

Initial conditions

System Simulator:

1 cell supporting EGPRS. The packet system information ACCESS\_BURST\_TYPE indicates 8 bit access, MAX\_RETRANS indicate 1 retransmission and PERSISTENCE\_LEVEL  $P(i)=0$ .

Mobile Station:

The MS is GPRS attached and in packet idle mode. PDP context 2 has been established.

## Related PICS/PIXIT statement

- Support EGPRS service.
- Support PDP context.

## Test procedure

The SS send PACKET PAGING REQUEST message. The MS is expected to send M+1 PACKET CHANNEL REQUEST messages, M is the parameter MAX\_RETRANS broadcast on PBCCH. The SS monitors the MS transmission for a period equal to the maximum length of time it can take to send M+1 PACKET CHANNEL REQUEST messages plus the duration of timer T3170. The SS verifies that the MS makes maximally M+1 attempts to send PACKET CHANNEL REQUEST messages in this period. When the SS not respond the MS shall abort the packet access procedure and perform an abnormal release. The SS sends PACKET UPLINK ASSIGNMENT message corresponding to one of its 3 last PACKET CHANNEL REQUEST messages after a time higher than the duration of timer T3170 and the MS shall not respond to the message.

Repeat the test procedure with the different MAX\_RETRANS parameters {2, 4, 7} sent in Packet System Information.

## Maximum duration of the test

4 minutes.

## Expected sequence

| Step | Direction | Message                   | Comments                                                                                                                                                                                |
|------|-----------|---------------------------|-----------------------------------------------------------------------------------------------------------------------------------------------------------------------------------------|
| 1    | SS -> MS  | PACKET PAGING REQUEST     | Sent on PPCH.                                                                                                                                                                           |
| 2    | MS -> SS  | PACKET CHANNEL REQUEST(n) | n = 1, ..., M+1. ACCESS TYPE = "Page response".<br>Received on PRACH.                                                                                                                   |
| .    | .         | .                         |                                                                                                                                                                                         |
| 3    | SS        |                           | The SS waits M+1 PACKET CHANNEL REQUESTs+<br>timer T3170 + 0.5s. The SS verifies that the MS makes<br>maximally M+1 attempts to send PACKET CHANNEL<br>REQUEST messages in this period. |
| 4    | SS -> MS  | PACKET UPLINK ASSIGNMENT  | Correspond to one of the last 3 messages in step 2.<br>The MS shall not respond to this message. Sent on<br>PAGCH.                                                                      |
| 5    | SS        |                           | Change MAX_RETRANS in PSI1 to 2 retransmission.                                                                                                                                         |
| 6    |           |                           | Repeat step 1 to 4 after 30 seconds.                                                                                                                                                    |
| 7    | SS        |                           | Change MAX_RETRANS in PSI1 to 4 retransmission.                                                                                                                                         |
| 8    |           |                           | Repeat step 1 to 4 after 30 seconds.                                                                                                                                                    |
| 9    | SS        |                           | Change MAX_RETRANS in PSI1 to 7 retransmission.                                                                                                                                         |
| 10   |           |                           | Repeat step 1 to 4 after 30 seconds.                                                                                                                                                    |

## Specific message contents

None.

## 52.1.1.6.2 Packet Channel Request / Access persistence control on PRACH / Persistence level

## 52.1.1.6.2.1 Conformance requirements

The first attempt to send a PACKET CHANNEL REQUEST message, may be initiated at the first possible TDMA frame containing PRACH on PDCH defined by the PCCCH\_GROUP for the mobile station (see 3GPP TS 05.02). For each attempt, the mobile station shall draw a random value R with uniform probability distribution in the set {0, 1, ..., 15}. The mobile station is allowed to transmit a PACKET CHANNEL REQUEST message if P(i), where i is the radio priority of the TBF being established, is less than or equal to R.

## Reference

3GPP TS 04.60 subclause 7.1.2.1.1.

### 52.1.1.6.2.2 Test purpose

To verify that for each attempt, the mobile station shall draw a random value R with uniform probability distribution in the set {0, 1, ..., 15}. The mobile station is only allowed to transmit a PACKET CHANNEL REQUEST message if P(i), where i is the radio priority of the TBF being established, is less than or equal to R.

### 52.1.1.6.2.3 Method of test

#### Initial conditions

System Simulator:

1 cell supporting EGPRS. The packet system information indicates BS\_PCC\_CHANS = 1, BS\_PAG\_BLK\_RES = 2 and BS\_PBCCH\_BLK = 3, BS\_PRACH\_BLK = 12 (all Blocks reserved for PRACH).

Mobile Station:

The MS is GPRS attached and in packet idle mode.

#### Related PICS/PIXIT statement

- Support EGPRS service.

#### Test procedure

Specific test parameters:

- K equals the value of  $120/(MAX\_RETRANS+1)$ .
- MAX\_RETRANS is chosen from {1, 2, 4, 7}.
- PERSISTENCE\_LEVEL P(i) is chosen from {0, 1, 2, ..., 14, 16}.
- Counter J is initialized with 0 (total number of received Packet Channel Requests).

The SS sends PACKET PAGING REQUEST message. The MS shall send between 0 and M+1 PACKET CHANNEL REQUEST message indicating page response. The SS verifies that the MS draw a random value R for each attach. Every received Packet Channel Request in response to Packet Paging Request increment counter J by 1. This test sequence is performed K times.

The test is performed with Persistence level set to at least P(i)=0, P(i)=8 and P(i)=16.

#### Maximum duration of the test

The execution of one sequence (for one value k): 30 s.

Between two consecutive executions (for k and k+1), the SS must wait for amount of time which is enough to guarantee that the MS is in service (listening to its paging subchannel).

Expected sequence

The sequence is executed for execution counter  $k = 1, \dots, K$ .

| Step | Direction | Message                | Comments                                                                                                                                                                                                  |
|------|-----------|------------------------|-----------------------------------------------------------------------------------------------------------------------------------------------------------------------------------------------------------|
| 1    | SS -> MS  | PACKET PAGING REQUEST  | Sent on PPCH.                                                                                                                                                                                             |
| 2    | MS -> SS  | PACKET CHANNEL REQUEST | $N_0$ := number of received Packet Channel Requests in response to step1;<br>Count for 10 sec. $N_0$ ;<br>$J = J + N_0$ ;<br>$0 \leq N_0 \leq M+1$ ;<br>ACCESS TYPE = "Page Response". Received on PRACH. |
| 3    | MS -> SS  | PACKET CHANNEL REQUEST |                                                                                                                                                                                                           |
| :    | :         | :                      |                                                                                                                                                                                                           |
| :    | :         | :                      |                                                                                                                                                                                                           |
| M+2  | MS -> SS  | PACKET CHANNEL REQUEST |                                                                                                                                                                                                           |
| M+3  | SS        |                        | SS waits for expiry of T3170                                                                                                                                                                              |
| M+4  | SS        |                        | SS waits to allow Cell Reselection                                                                                                                                                                        |

Editors note:

The 10 s in steps 2 to M+2 is derived from the following consideration:

- Answer time for the first Packet Channel Request:  $0,7 \text{ s} + 8 \cdot 4,615 \text{ ms}$
- Maximum TDMA frame spread between two successive Packet Channel Requests:
- $\max\{S+T-1\} \cdot 4,615 \text{ ms} = 266 \cdot 4,615 \text{ ms} \Rightarrow$  maximum time to send M+1 Packet Channel Requests
- $0,7 \text{ s} + 8 \cdot 4,615 \text{ ms} + M \cdot 266 \cdot 4,615 \text{ ms} = 9,33 \text{ s}$ .

Verification

According the test procedure J is  $B(120; 1-P(i)/16)$  distributed. i.e. we will accept MSs, when the following inequality holds  $(1-P(i)/16) - 0,0161 \cdot \sqrt{P(i) \cdot (16 - P(i))} \leq J/120 \leq (1-P(i)/16) + 0,0161 \cdot \sqrt{P(i) \cdot (16 - P(i))}$ .

this confidence interval is chosen in such a way that the possibility of non accepting a correct MS is less than 0,5 %.

Remark: If  $P(i) = 0$  the above inequality is simplified to  $1 \leq J/120 \leq 1$ , i.e.  $J = 120$ , i.e. the MS has to answer every PACKET PAGING REQUEST with M+1 PACKET CHANNEL REQUESTS. And if  $P(i) = 16$  the above inequality is simplified to  $0 \leq J/120 \leq 0$ , i.e.  $J = 0$ , i.e. the MS is not allowed to send PACKET CHANNEL REQUESTS.

Specific message contents

None.

### 52.1.1.6.3 Packet Channel Request / Access persistence control on PRACH / Successive Attempts

#### 52.1.1.6.3.1 Conformance requirements

The first attempt to send a PACKET CHANNEL REQUEST message, may be initiated at the first possible TDMA frame containing PRACH on PDCH defined by the PCCCH\_GROUP for the mobile station (see 3GPP TS 05.02). For each attempt, the mobile station shall draw a random value R with uniform probability distribution in the set  $\{0, 1, \dots, 15\}$ . The mobile station is allowed to transmit a PACKET CHANNEL REQUEST message if  $P(i)$ , where i is the radio priority of the TBF being established, is less than or equal to R.

After each attempt, the S and T parameters are used to determine the next TDMA frame in which it may be allowed to make a successive attempt. The number of TDMA frames belonging to the PRACH on the PDCH defined by the PCCCH group for the mobile station between two successive attempts to send a PACKET CHANNEL REQUEST message excluding the TDMA frames potentially containing the messages themselves is a random value drawn for each transmission with uniform probability distribution in the set  $\{S, S + 1, \dots, S + T - 1\}$ .

## Reference

3GPP TS 04.60 subclause 7.1.2.1.1.

### 52.1.1.6.3.2 Test purpose

To verify that the number of TDMA frames belonging to the PRACH on the PDCH defined by the PCCCH group for the mobile station between two successive attempts to send a PACKET CHANNEL REQUEST message excluding the TDMA frames potentially containing the messages themselves is a random value drawn for each transmission with uniform probability distribution in the set  $\{S, S + 1, \dots, S + T - 1\}$ .

### 52.1.1.6.3.3 Method of test

#### Initial conditions

##### System Simulator:

1 cell supporting EGPRS. The packet system information:

BS\_PCC\_CHANS = 1, BS\_PAG\_BLKES\_RES = 2 and BS\_PBCCH\_BLKES = 3. MAX\_RETRANS is arbitrarily chosen in the set  $\{1, 2, 4, 7\}$ .

TX\_INT is arbitrarily chosen in the set  $\{6, 7, 8, 9, 10, 12, 14, 16, 20, 25, 32, 50\}$ .

S is arbitrarily chosen in the set  $\{12, 15, 20, 30, 41, 55, 76, 109, 163, 217\}$ .

PERSISTENCE\_LEVEL  $P(i) = 0$ .

##### Mobile Station:

The MS is GPRS attached and in packet idle mode.

#### Related PICS/PIXIT statement

- Support EGPRS service.

#### Test procedure

##### Specific test parameters:

- K equals the upper rounded value of  $230/M$ .

The SS sends PACKET PAGING REQUEST message. The MS shall send PACKET CHANNEL REQUEST messages  $M+1$  times indicating page response. After each attempt, the S and T parameters are used to determine the next TDMA frame in which it may be allowed to make a successive attempt. The SS measure the number of TDMA frames  $f(n,k)$  between each attempt, excluding the slots containing the messages themselves. The SS does not answer the PACKET CHANNEL REQUEST messages MAX\_RETRANS times. The SS sends an PACKET ACCESS REJECT message. The test sequence is executed K times.

- M is the value of the parameter MAX\_RETRANS.
- T is the value of the parameter TX\_INT.
- S is the value of the parameter S.

#### Maximum duration of the test

The execution of one sequence (for one value k): 10 s.

Between two consecutive executions (for k and k+1), the SS must wait for amount of time which is enough to guarantee that the MS is in service (listening to its paging subchannel).



Expected sequence

The sequence is executed for execution counter  $k = 1, \dots, K$ .

| Step | Direction | Message                | Comments                                                                                                                                 |
|------|-----------|------------------------|------------------------------------------------------------------------------------------------------------------------------------------|
| 1    | SS -> MS  | PACKET PAGING REQUEST  | Sent on PPCH.                                                                                                                            |
| 2    | MS -> SS  | PACKET CHANNEL REQUEST | ACCESS TYPE = "Page Response". Received on PRACH.                                                                                        |
| 3    | MS -> SS  | PACKET CHANNEL REQUEST | Step 3 and 4 are executed for execution counter $n=1, \dots, \text{MAX\_RETRANS}$ .<br>ACCESS TYPE = "Page Response". Received on PRACH. |
| 4    | SS        |                        | See verification.                                                                                                                        |
| 5    | SS -> MS  | PACKET ACCESS REJECT   | Sent on PAGCH.                                                                                                                           |

Verification

In step 4 the SS measure the number of TDMA frames belonging to the PRACH on the PDCH defined by the PCCCH group for the MS between two successive attempts to send a PACKET CHANNEL REQUEST message excluding the TDMA frames potentially containing the messages themselves.  $f(n,k)$  shall be in the set  $\{S, S + 1, \dots, S + T - 1\}$ . The SS stores  $f$ .

Test:

The following requirement shall be met

$$\left( \left( \left( \text{sq}(\text{Sum}(S)) + \text{sq}(\text{Sum}(S+1)) + \dots + \text{sq}(\text{Sum}(S+T-1)) \right) \right) * T / (K * M) \right) - (K * M) \leq$$

$$\frac{1}{2} * \text{sq}(\text{sqrt}(2T-3) + 2,58) + 1,1$$

$\text{Sum}(X) := \text{CARD} \{ k \mid f(n,k) = X \} :=$  the number of times that  $f(n,k)$  equals  $X$ .

The test and the number of sample are chosen in such a way that the possibility of non-accepting a correct MS is less than [0,5%].

Specific message contents

None.

## 52.1.2 Packet Uplink/Downlink Assignment

### 52.1.2.1 Packet uplink assignment procedure

#### 52.1.2.1.1 Packet Uplink Assignment / Packet access queuing notification procedure

##### 52.1.2.1.1.1 Packet Uplink Assignment / Packet queuing notification / Stop sending Packet Channel Requests

##### 52.1.2.1.1.1.1 Conformance requirements

On receipt of a PACKET QUEUING NOTIFICATION message corresponding to one of its 3 last PACKET CHANNEL REQUEST messages, the mobile station shall stop timers T3186 and T3170 if running, start timer T3162, and stop sending PACKET CHANNEL REQUEST messages.

Reference

3GPP TS 04.60 subclause 7.1.2.2.2.

## 52.1.2.1.1.1.2 Test purpose

To verify that the mobile station stops sending PACKET CHANNEL REQUEST messages on receipt of a PACKET QUEUING NOTIFICATION message.

## 52.1.2.1.1.1.3 Method of test

## Initial conditions

## System Simulator:

1 cell supporting EGPRS. The packet system information MAX\_RETRANS indicates 7 allowed retransmission.

## Mobile Station:

The MS is switched off.

## Related PICS/PIXIT statement

- Support EGPRS service.
- Switch off on button Yes/No.
- Method of trigger GPRS attach.

## Test procedure

The MS is switched on and triggered to perform a GPRS attach. The SS sends PACKET QUEUING NOTIFICATION message corresponding to one of the last three PACKET CHANNEL REQUEST messages. The SS verifies that the MS stops sending PACKET CHANNEL REQUEST messages. The SS sends PACKET ACCESS REJECT message to end the test procedure.

## Maximum duration of the test

15 s.

## Expected sequence

| Step | Direction | Message                     | Comments                                                                                                                                      |
|------|-----------|-----------------------------|-----------------------------------------------------------------------------------------------------------------------------------------------|
| 1    | MS        |                             | The MS is powered up or switched on and triggered to perform a GPRS attach.                                                                   |
| 2    | MS -> SS  | PACKET CHANNEL REQUEST      | Received on PRACH.                                                                                                                            |
| 3    | MS -> SS  | PACKET CHANNEL REQUEST      | Received on PRACH.                                                                                                                            |
| 4    | SS -> MS  | PACKET QUEUING NOTIFICATION | Corresponding to message in step 2.<br>Sent on PAGCH. The SS verifies during 10 seconds that MS stop sending PACKET CHANNEL REQUEST messages. |
| 5    | SS -> MS  | PACKET ACCESS REJECT        | Sent on PAGCH.                                                                                                                                |

## Specific message contents

None.

52.1.2.1.1.2 Packet Uplink Assignment / Packet queuing notification / Ignoring Packet Queuing Notification

## 52.1.2.1.1.2.1 Conformance requirements

If the mobile station receives a PACKET QUEUING NOTIFICATION message while waiting for the TBF Starting Time of a valid PACKET UPLINK ASSIGNMENT message, the mobile station shall ignore the PACKET QUEUING NOTIFICATION.

## Reference

3GPP TS 04.60 subclause 7.1.2.2.2.

## 52.1.2.1.1.2.2 Test purpose

To verify that the mobile station ignores the PACKET QUEUEING NOTIFICATION if the mobile station receives a PACKET QUEUEING NOTIFICATION message while waiting for the TBF Starting Time of a valid PACKET UPLINK ASSIGNMENT message.

## 52.1.2.1.1.2.3 Method of test

## Initial conditions

System Simulator:

1 cell supporting EGPRS.

Mobile Station:

The MS is switched off.

## Related PICS/PIXIT statement

- Support EGPRS service.
- Switch off on button Yes/No.
- Method of trigger GPRS attach.

## Test procedure

The MS is switched on and triggered to perform a GPRS attach. The SS sends PACKET UPLINK ASSIGNMENT message containing a TBF Starting Time. While the MS is waiting for the TBF Starting Time the SS sends a PACKET QUEUEING NOTIFICATION message. The MS shall ignore PACKET QUEUEING NOTIFICATION message and at the frame number indicated by the TBF Starting Time, the MS shall start to send the uplink RLC data in the allocated uplink resources. The SS allows the MS to complete the GPRS attach procedure.

## Maximum duration of the test

15 s.

## Expected sequence

| Step | Direction | Message                      | Comments                                                                                                                                                       |
|------|-----------|------------------------------|----------------------------------------------------------------------------------------------------------------------------------------------------------------|
| 1    | MS        |                              | he MS is switched on and triggered to perform a GPRS attach.                                                                                                   |
| 2    | MS -> SS  | PACKET CHANNEL REQUEST       | received on PRACH.                                                                                                                                             |
| 3    | SS -> MS  | PACKET UPLINK ASSIGNMENT     | see specific message contents. Sent on PAGCH.                                                                                                                  |
| 4    | SS -> MS  | PACKET QUEUEING NOTIFICATION | sent on PAGCH before starting time in step 3 have lapsed.                                                                                                      |
| 5    |           | GPRS Attach procedure}       | macro. Completion from step 4 in the attach procedure. The SS verifies that the first RLC data block sends according to the indicated starting time in step 3. |

## Specific message contents

As default messages contents, except:

## PACKET UPLINK ASSIGNMENT in step 3

| Information element                         | Value/remark         |
|---------------------------------------------|----------------------|
| Dynamic Allocation<br>< TBF_Starting_Time > | [Arbitrarily chosen] |

52.1.2.1.1.3 Packet Uplink Assignment / Packet queuing notification / Assigned PDCHs

52.1.2.1.1.3.1 Conformance requirements

On receipt of a PACKET UPLINK ASSIGNMENT message following a PACKET QUEUING NOTIFICATION message, the mobile station shall stop timer T3162, and follow the procedures defined in subclause 7.1.2.2.1.

If the PACKET UPLINK ASSIGNMENT message does not specify a TBF starting time, the mobile station shall switch to the assigned PDCHs, start timer T3164 and proceed with contention resolution of the one phase access procedure according to subclause 7.1.2.3.

#### Reference

3GPP TS 04.60 subclauses 7.1.2.2.2 and 7.1.2.2.1.

52.1.2.1.1.3.2 Test purpose

To verify that the mobile station switches to the assigned PDCHs on receipt of a PACKET UPLINK ASSIGNMENT message after a PACKET QUEUING NOTIFICATION message.

52.1.2.1.1.3.3 Method of test

#### Initial conditions

System Simulator:

1 cell supporting EGPRS. The packet system information ACCESS\_BURST\_TYPE indicates 8 bit access.

Mobile Station:

The MS is switched off.

#### Related PICS/PIXIT statement

- Support EGPRS service.
- Switch off on button Yes/No.
- Method of trigger GPRS attach.

#### Test procedure

The MS is switched on and triggered to perform a GPRS attach. The SS send PACKET QUEUING NOTIFICATION message and sends then PACKET UPLINK ASSIGNMENT message. The SS allows the MS to complete the GPRS attach procedure.

#### Maximum duration of the test

15 s.

Expected sequence

| Step | Direction | Message                     | Comments                                                                |
|------|-----------|-----------------------------|-------------------------------------------------------------------------|
| 1    | MS        |                             | The MS is switched on and triggered to perform a GPRS attach procedure. |
| 2    | MS -> SS  | PACKET CHANNEL REQUEST      | Received on PRACH.                                                      |
| 3    | SS -> MS  | PACKET QUEUING NOTIFICATION | Sent on PAGCH.                                                          |
| 4    | SS -> MS  | PACKET UPLINK ASSIGNMENT    | Include same TQI as step 3. Sent on PAGCH before timer T3162 expires.   |
| 5    |           | {GPRS attach procedure }    | Macro. Completion from step 4 in the attach procedure.                  |

Specific message contents

None.

52.1.2.1.1.4 Packet Uplink Assignment / Packet queuing notification / Expiry of timer T3162

52.1.2.1.1.4.1 Conformance requirements

On receipt of a PACKET QUEUING NOTIFICATION message corresponding to one of its 3 last PACKET CHANNEL REQUEST messages the mobile station shall stop timer T3170 and T3186 if running and stop sending PACKET CHANNEL REQUEST messages. On receipt of a PACKET UPLINK ASSIGNMENT message following a PACKET QUEUING NOTIFICATION message, the mobile station shall stop timer T3162 and follow the procedures defined in subclause 7.1.2.2.1. At expiry of timer T3162, the packet access procedure shall be aborted and a packet access failure indicated to the upper layer and the mobile station shall return to packet idle mode.

Reference

3GPP TS 04.60 subclauses 7.1.2.2.2 and 13.1.

52.1.2.1.1.4.2 Test purpose

1. To verify that the MS waits T3162 seconds before aborting the packet access procedure on receipt of a PACKET QUEUING NOTIFICATION message.
2. To verify that the mobile station listening to its paging channel after a time greater than timer T3162.

52.1.2.1.1.4.3 Method of test

Initial conditions

System Simulator:

1 cell supporting EGPRS.

Mobile Station:

The MS is GPRS attached and in packet idle mode.

Related PICS/PIXIT statement

- Support EGPRS service.

Test procedure

The SS page the MS with a PACKET PAGING REQUEST message. The SS sends PACKET QUEUING NOTIFICATION message corresponding to one of its 3 last PACKET CHANNEL REQUEST messages. The SS waits until T3162 seconds elapse and sends an PACKET UPLINK ASSIGNMENT message which shall be ignored by the MS since the access procedure should be aborted.

The SS page the MS with a PACKET PAGING REQUEST message. The SS verifies that the MS respond to the paging request and sends PACKET QUEUING NOTIFICATION message corresponding to one of its 3 last PACKET CHANNEL REQUEST messages. The SS sends a PACKET UPLINK ASSIGNMENT message before T3162 seconds elapse and the MS shall complete the uplink data transfer containing the paging response.

Maximum duration of the test

1 minute.

Expected sequence

| Step | Direction | Message                        | Comments                                                                                     |
|------|-----------|--------------------------------|----------------------------------------------------------------------------------------------|
| 1    | SS -> MS  | PACKET PAGING REQUEST          | Sent on PPCH.                                                                                |
| 2    | MS -> SS  | PACKET CHANNEL REQUEST         | ACCESS TYPE = "Page response". Received on PRACH.                                            |
| 3    | SS -> MS  | PACKET QUEUING NOTIFICATION    | Allocate a TQI to the MS. Sent on PAGCH.                                                     |
| 4    | SS        |                                | The SS waits T3162 + 0.1*T3162 .                                                             |
| 5    | SS -> MS  | PACKET UPLINK ASSIGNMENT       | Include same TQI as in step 3 and dynamic allocation struct. Sent on PAGCH.                  |
| 6    | SS        |                                | The SS verifies for 5 s that the MS does not respond.                                        |
| 7    | SS -> MS  | PACKET PAGING REQUEST          | Sent on PPCH.                                                                                |
| 8    | MS -> SS  | PACKET CHANNEL REQUEST         | ACCESS TYPE = "Page response". Received on PRACH.                                            |
| 9    | SS -> MS  | PACKET QUEUING NOTIFICATION    | Allocate a TQI to the MS. Sent on PAGCH.                                                     |
| 10   | SS        |                                | The SS waits T3162 - 0.1*T3162 .                                                             |
| 11   | SS -> MS  | PACKET UPLINK ASSIGNMENT       | Include same TQI as in step 9, dynamic allocation struct. Sent on PAGCH.                     |
| 12   | MS -> SS  | UPLINK RLC DATA BLOCK          | LLC PDU implicitly indicating paging response. Received on uplink PDTCH assigned in step 11. |
| 13   | SS -> MS  | PACKET UPLINK ACK/NACK         | Acknowledge the received RLC data block, Final Ack Indicator = "1". Sent on PACCH            |
| 14   | MS -> SS  | PACKET CONTROL ACKNOWLEDGEMENT | Acknowledge the RLC control message. Received on PACCH.                                      |

Specific message contents

None.

#### 52.1.2.1.2 Packet Uplink Assignment / Response to packet polling request

##### 52.1.2.1.2.1 Conformance requirements

On receipt of a PACKET POLLING REQUEST message, the mobile station shall respond to the network with the PACKET CONTROL ACKNOWLEDGEMENT message in the reserved uplink radio block specified by the RRB field.

Reference

3GPP TS 04.60 subclause 7.1.2.2.3.

##### 52.1.2.1.2.2 Test purpose

To verify that the mobile station responds to the Network with a PACKET CONTROL ACKNOWLEDGEMENT message in the reserved uplink radio block specified by the RRB field on receipt of a PACKET POLLING REQUEST message.

## 52.1.2.1.2.3 Method of test

## Initial conditions

## System Simulator:

1 cell supporting EGPRS. The packet system information ACCESS\_BURST\_TYPE indicates 8 bit access and CONTROL\_ACK\_TYPE indicates four access bursts.

## Mobile Station:

The MS is GPRS attached and in packet idle mode. PDP context 2 has been established.

## Related PICS/PIXIT statement

- Support EGPRS service.
- Support PDP context.
- Method of triggering the MS to initiate an uplink packet data transfer.

## Test procedure

The MS is triggered to transfer data. The SS sends a PACKET QUEUING NOTIFICATION message and sends then a PACKET POLLING REQUEST message. On receipt of PACKET POLLING REQUEST message the MS shall respond with PACKET CONTROL ACKNOWLEDGEMENT message as four access bursts. The SS verifies that MS sends the PACKET CONTROL ACKNOWLEDGEMENT and send PACKET UPLINK ASSIGNMENT message. The uplink data transfer is completed.

## Maximum duration of the test

30 s.

## Expected sequence

| Step | Direction | Message                                    | Comments                                                                                                |
|------|-----------|--------------------------------------------|---------------------------------------------------------------------------------------------------------|
| 1    | MS        |                                            | The MS is triggered to transfer 200 octets data.                                                        |
| 2    | MS -> SS  | EGPRS PACKET CHANNEL REQUEST               | Received on PRACH.                                                                                      |
| 3    | SS -> MS  | PACKET QUEUING NOTIFICATION                | Allocate a TQI to the MS. Sent on PAGCH.                                                                |
| 4    | SS -> MS  | PACKET POLLING REQUEST                     | Include same TQI as step 3. Sent on PAGCH.                                                              |
| 5    | MS -> SS  | PACKET CONTROL<br>ACKNOWLEDGEMENT          | Received on the uplink block specified by the RRBP field on PACCH as four access bursts.                |
| 6    | SS        |                                            | SS verifies that the message in step 5 was received.                                                    |
| 7    | SS -> MS  | PACKET UPLINK ASSIGNMENT                   | Include same TQI as step 3, dynamic allocation struct and USF_GRANULARITY = four blocks. Sent on PAGCH. |
| 8    |           | {Uplink data transfer, dynamic allocation} | Macro. Completion from step 4 in the TBF procedure.                                                     |

## Specific message contents

None.

### 52.1.2.1.3 Packet Uplink Assignment / Packet access reject procedure

#### 52.1.2.1.3.1 Packet Uplink Assignment / Packet access reject / Action during Wait\_Indication

##### 52.1.2.1.3.1.1 Conformance requirements

On receipt of a PACKET ACCESS REJECT message containing a Reject structure addressed to the mobile station, where the Packet Request Reference in the Reject structure corresponds to one of its three last PACKET CHANNEL REQUEST messages, the mobile station shall stop sending PACKET CHANNEL REQUEST messages, start timer T3172 with the value indicated in the WAIT\_INDICATION field if present, start timer T3170 if it has not already been started and listen to the downlink PCCCH until timer T3170 expires. During this time, the mobile station shall ignore additional PACKET ACCESS REJECT message, but on reception of any PACKET UPLINK ASSIGNMENT message corresponding to any other of its 3 last PACKET CHANNEL REQUEST MESSAGE the mobile station shall stop timers T3170 and T3172 if running and follow the procedure defined in subclause 7.1.2.2.1.

#### Reference

3GPP TS 04.60 subclause 7.1.2.2.4.

##### 52.1.2.1.3.1.2 Test purpose

To verify that the mobile station stops sending PACKET CHANNEL REQUEST messages on receipt of a PACKET ACCESS REJECT message containing a WAIT\_INDICATION field.

To verify that the mobile station ignores additional PACKET ACCESS REJECT messages, but on reception of any PACKET UPLINK ASSIGNMENT message corresponding to any other of its 3 last PACKET CHANNEL REQUEST messages the mobile station shall switch to the assigned PDCHs if the message is received before timer T3170 expire.

##### 52.1.2.1.3.1.3 Method of test

#### Initial conditions

##### System Simulator:

1 cell supporting EGPRS. The packet system information MAX\_RETRANS indicates 7 retransmissions, TX\_INT indicates 50 slots to spread transmission and parameter S indicates the value 217.

##### Mobile Station:

The MS is switched off.

#### Related PICS/PIXIT statement

- Support EGPRS service.
- Switch off on button Yes/No.
- Method of trigger GPRS attach.

#### Test procedures

The MS is switched on and triggered to perform a GPRS attach. The SS sends PACKET ACCESS REJECT message with WAIT\_INDICATION field corresponding to one of the last three PACKET CHANNEL REQUEST messages. The SS verifies that the MS does not send further PACKET CHANNEL REQUEST messages. The SS sends a new PACKET ACCESS REJECT message without WAIT\_INDICATION field. The SS shall then send a PACKET UPLINK ASSIGNMENT message corresponding to one of the last three sent PACKET CHANNEL REQUEST messages before the timer T3170 expire ( $T+2*S$  TDMA frames). The SS allows the MS to complete the GPRS attach procedure.

#### Maximum duration of the test

15 s.



Expected sequence

| Step | Direction | Message                  | Comments                                                                                                                        |
|------|-----------|--------------------------|---------------------------------------------------------------------------------------------------------------------------------|
| 1    | MS        |                          | The MS is switched on and triggered to perform a GPRS attach.                                                                   |
| 2    | MS -> SS  | PACKET CHANNEL REQUEST   | Received on PRACH.                                                                                                              |
| 3    | MS -> SS  | PACKET CHANNEL REQUEST   | Received on PRACH.                                                                                                              |
| 4    | MS -> SS  | PACKET CHANNEL REQUEST   | Received on PRACH.                                                                                                              |
| 5    | SS -> MS  | PACKET ACCESS REJECT     | Containing WAIT_INDICATION = 15 seconds and packet request reference = pertaining to message received in step 2. Sent on PAGCH. |
| 6    | SS        |                          | The SS checks $0,8 \cdot T3170$ that the MS does not send further PACKET CHANNEL REQUEST messages.                              |
| 7    | SS -> MS  | PACKET ACCESS REJECT     | Without WAIT_INDICATION. Sent $0,8 \cdot T3170$ on PAGCH. The MS shall not consider this message.                               |
| 8    | SS -> MS  | PACKET UPLINK ASSIGNMENT | Random Reference = pertaining to message received in step 2. Sent $0,9 \cdot T3170$ on PAGCH.                                   |
| 9    |           | {GPRS attach procedure}  | Macro. Completion from step 4 in the attach procedure.                                                                          |

Specific message contents

None.

52.1.2.1.3.2 Packet Uplink Assignment / Packet access reject / No respond

52.1.2.1.3.2.1 Conformance requirements

On receipt of a PACKET ACCESS REJECT message containing a Reject structure addressed to the mobile station, where the Packet Request Reference in the Reject structure corresponds to one of its 3 last PACKET CHANNEL REQUEST messages:

- the mobile station is not allowed to make a new attempt for packet access in the same cell until timer T3172 expires, but may attempt packet access in an other cell after successful cell reselection for radio conditions reasons (see 3GPP TS 05.08). A mobile station in class A or B mode of operation may attempt to enter the dedicated mode in the same cell before timer T3172 has expired. During the timer T3172 is running, the mobile station shall ignore all received PACKET PAGING REQUEST messages except paging request to trigger RR connection establishment.

Reference

3GPP TS 04.60 subclause 7.1.2.2.4.

52.1.2.1.3.2.2 Test purpose

To verify that the mobile station ignores PACKET PAGING REQUEST messages requesting TBF establishment when T3172 is running.

52.1.2.1.3.2.3 Method of test

Initial conditions

System Simulator:

1 cell supporting EGPRS. The packet system information ACCESS\_BURST\_TYPE indicates 8 bit access.

Mobile Station:

The MS is GPRS attached and in packet idle mode.

Related PICS/PIXIT statement

- Support EGPRS service.

- Supporting GPRS MS class A and MS class B.

### Test procedure

The SS sends a PACKET PAGING REQUEST message. After response from the MS the SS sends PACKET ACCESS REJECT message with WAIT\_INDICATION set to a value between 1-255 seconds (see specific message contents). The SS sends then a PACKET UPLINK ASSIGNMENT message after timer T3170 has elapse. The SS verifies that the MS not respond to the message. The SS sends a PACKET PAGING REQUEST message request TBF establishment before the wait indication has elapse. The SS verifies that the MS not respond to the message. The SS sends a PACKET PAGING REQUEST message request TBF establishment after the wait indication has elapse. The SS verifies that the MS respond to the message.

The test procedures shall be repeated with different chosen values of WAIT INDICATION.

### Maximum duration of the test

10 minutes.

### Expected sequence

| Step | Direction | Message                  | Comments                                                                                         |
|------|-----------|--------------------------|--------------------------------------------------------------------------------------------------|
| 1    | SS -> MS  | PACKET PAGING REQUEST    | Sent on PPCH.                                                                                    |
| 2    | MS -> SS  | PACKET CHANNEL REQUEST   | Received on PRACH.                                                                               |
| 3    | SS -> MS  | PACKET ACCESS REJECT     | See specific message contents. Sent on PAGCH.                                                    |
| 4    | SS -> MS  | PACKET UPLINK ASSIGNMENT | Send this message $1,1 * T3170$ on PAGCH.                                                        |
| 5    | SS        |                          | Verify for 5 seconds that the MS does not respond to message in step 4.                          |
| 6    | SS -> MS  | PACKET PAGING REQUEST    | Request TBF establishment. Send this message after $(0,9 * WAIT\_INDICATION)$ (step 3)) on PPCH. |
| 7    | SS        |                          | Verify that the MS does not respond to message in step 6.                                        |
| 8    | SS -> MS  | PACKET PAGING REQUEST    | Request TBF establishment. Send this message after $(1,1 * WAIT\_INDICATION)$ (step 3)) on PPCH. |
| 9    | MS -> SS  | PACKET CHANNEL REQUEST   | Received on PRACH.                                                                               |

The test is repeated with different values of WAIT INDICATION, see specific message contents.

### Specific message contents

As default messages contents, except:

#### PACKET ACCESS REJECT in step 3

| Information element      | Value/remark                         |
|--------------------------|--------------------------------------|
| < WAIT_INDICATION >      | Set values between 1-255, see below. |
| < WAIT_INDICATION_SIZE > | 0 (units of seconds)                 |

Case 1: WAIT\_INDICATION = 60.

Case 2: WAIT\_INDICATION = 240.

### 52.1.2.1.3.3 Packet Uplink Assignment / Packet access reject / Trigger RR connection

#### Applicability

This test is only applicable to GPRS mobiles that can operate in mode B in network mode 1.

#### 52.1.2.1.3.3.1 Conformance requirements

On receipt of a PACKET ACCESS REJECT message containing a Reject structure addressed to the mobile station, where the Packet Request Reference in the Reject structure corresponds to one of its 3 last PACKET CHANNEL REQUEST messages:

- the mobile station is not allowed to make a new attempt for packet access in the same cell until timer T3172 expires, but may attempt packet access in an other cell after successful cell reselection for radio conditions reasons (see 3GPP TS 05.08). A mobile station in class A or B mode of operation may attempt to enter the dedicated mode in the same cell before timer T3172 has expired. During the timer T3172 is running, the mobile station shall ignore all received PACKET PAGING REQUEST messages except paging request to trigger RR connection establishment.

#### Reference

3GPP TS 04.60 subclause 7.1.2.2.4.

#### 52.1.2.1.3.3.2 Test purpose

To verify that when T3172 is running, the mobile station ignores all received PACKET PAGING REQUEST messages except paging request to trigger RR connection establishment.

#### 52.1.2.1.3.3.3 Method of test

##### Initial conditions

System Simulator:

1 cell supporting EGPRS. The packet system information ACCESS\_BURST\_TYPE indicates 8 bit access.

Mobile Station:

The MS is GPRS attached and in packet idle mode. The MS shall have a valid TMSI.

##### Related PICS/PIXIT statement

- Support EGPRS service.
- Supporting GPRS MS class B.

##### Test procedure

The SS sends a PACKET PAGING REQUEST message request TBF connection establishment. After response from the MS the SS sends PACKET ACCESS REJECT message with a WAIT\_INDICATION value. The SS trigger first paging with TBF connection establishment and then RR connection establishment before the wait indication has elapse. The SS verifies that the MS not respond to the TBF connection establishment but respond to the RR connection establishment.

##### Maximum duration of the test

1 minute.

Expected sequence

| Step | Direction | Message                | Comments                                                                                                                |
|------|-----------|------------------------|-------------------------------------------------------------------------------------------------------------------------|
| 1    | SS -> MS  | PACKET PAGING REQUEST  | Request TBF connection establishment sent on PPCH.                                                                      |
| 2    | MS -> SS  | PACKET CHANNEL REQUEST | Received on PRACH.                                                                                                      |
| 3    | SS -> MS  | PACKET ACCESS REJECT   | See specific message contents. Sent on PAGCH.                                                                           |
| 4    | SS -> MS  | PACKET PAGING REQUEST  | Request TBF connection establishment sent on PPCH.                                                                      |
| 5    | SS        |                        | Verify no respond from MS.                                                                                              |
| 6    | SS -> MS  | PACKET PAGING REQUEST  | Request RR connection establishment see specific message contents. Send this message after 0,5*WAIT_INDICATION on PPCH. |
| 7    | MS -> SS  | CHANNEL REQUEST        | Request RR connection. Received on RACH.                                                                                |

Specific message contents

As default messages contents, except:

PACKET ACCESS REJECT in step 3

| Information element      | Value/remark         |
|--------------------------|----------------------|
| < WAIT_INDICATION >      | 30                   |
| < WAIT_INDICATION_SIZE > | 0 (units of seconds) |

PACKET PAGING REQUEST in step 6:

|                            |                                            |
|----------------------------|--------------------------------------------|
| < MESSAGE_TYPE >           | 100010                                     |
| < PAGE_MODE >              | 00 (Normal Paging)                         |
| {0 1< PERSISTENCE_LEVEL >} | 0 (no persistence level present)           |
| {0 1< NLN >}               | 0 (no notification list number)            |
| {1< Repeated Page info>}   | 1 (start of Repeated Page info)            |
| {1                         | 1 (Page request for Rrconn. establishment) |
| {0< TMSI >                 | 0 (TMSI)                                   |
| - TMSI                     | allocated TMSI                             |
| < padding bits >           | spare Padding                              |

#### 52.1.2.1.4 Packet Uplink Assignment / Packet Uplink Assignment handling

##### 52.1.2.1.4.1 Conformance requirements

On receipt of a PACKET UPLINK ASSIGNMENT message corresponding to one of its 3 last PACKET CHANNEL REQUEST messages, the mobile station shall stop timers T3186 and T3170 if running, stop sending PACKET CHANNEL REQUEST messages.

Reference

3GPP TS 04.60 subclause 7.1.2.2.1.

##### 52.1.2.1.4.2 Test purpose

To verify that the mobile station stops sending PACKET CHANNEL REQUEST messages on receipt of a PACKET UPLINK ASSIGNMENT message.

##### 52.1.2.1.4.3 Method of test

Initial conditions

System Simulator:

1 cell supporting EGPRS. The packet system information MAX\_RETRANS indicates 7 allowed retransmission.

Mobile Station:

The MS is switched off.

Related PICS/PIXIT statement

- Support EGPRS service.
- Switch off on button Yes/No.
- Method of trigger GPRS attach.

Foreseen final state of the MS

Packet idle mode.

Test procedure

The MS is switched on and triggered to perform a GPRS attach. The SS send a PACKET UPLINK ASSIGNMENT message corresponding to one of the last 3 PACKET CHANNEL REQUEST messages from the MS. The SS verifies that the MS stops sending PACKET CHANNEL REQUEST messages. The SS allows the MS to complete the GPRS attach procedure.

Maximum duration of the test

15 s.

Expected sequence

| Step | Direction | Message                  | Comments                                                                                                                                                                           |
|------|-----------|--------------------------|------------------------------------------------------------------------------------------------------------------------------------------------------------------------------------|
| 1    | MS        |                          | The MS is switched on and triggered to perform a PRS attach.                                                                                                                       |
| 2    | MS -> SS  | PACKET CHANNEL REQUEST   | Received on PRACH.                                                                                                                                                                 |
| 3    | MS -> SS  | PACKET CHANNEL REQUEST   | Received on PRACH.                                                                                                                                                                 |
| 4    | SS -> MS  | PACKET UPLINK ASSIGNMENT | Respond to requests message in step 2. Sent on AGCH with dynamic allocation struct. The SS shall verify for 4.5 seconds that the MS stops sending packet channel request messages. |
| 5    |           | {GPRS attach procedure } | Macro. Completion from step 4 in the attach procedure.                                                                                                                             |

Specific message contents

None.

52.1.2.1.5 Packet Uplink Assignment / One or two phase access

52.1.2.1.5.1 Conformance requirements

Unless the mobile station indicated a Single Block Without TBF Establishment in a PACKET CHANNEL REQUEST message, the mobile station shall perform a two phase access, if the PACKET UPLINK ASSIGNMENT message includes a Single Block allocation struct or a Multi Block Allocation struct. If the PACKET UPLINK ASSIGNMENT message includes Dynamic Allocation struct, the mobile station shall perform a one phase access.

Multi block allocationReference

3GPP TS 04.60 subclause 7.1.2.2.1.

52.1.2.1.5.2 Test purpose

To verify that the mobile station proceeds with one phase access or two phase access according to the parameters in the PACKET UPLINK ASSIGNMENT message.

## 52.1.2.1.5.3 Method of test

## Initial conditions

System Simulator:

1 cell supporting EGPRS. The packet system information ACCESS\_BURST\_TYPE indicates 8 bit access.

Mobile Station:

The MS is switched off.

## Related PICS/PIXIT statement

- Support EGPRS service.
- Switch off on button Yes/No.
- Method of trigger GPRS attach.

## Test procedures

The MS is switched on and triggered to perform a GPRS attach. The SS send a PACKET UPLINK ASSIGNMENT message with Dynamic Allocation struct information field, the MS shall proceed with a one-phase access. The SS allows the MS to complete the GPRS attach procedure. Switch off the MS.

The MS is switched on and triggered to perform a GPRS attach. The SS send a PACKET UPLINK ASSIGNMENT message with Multi block allocation struct information field, the MS shall perform a two-phase access i.e. it should transmit a PACKET RESOURCE REQUEST message on the allocated uplink resource. The SS responds with a PACKET UPLINK ASSIGNMENT message with Dynamic Allocation struct information field. The SS allows the MS to complete the GPRS attach procedure. Switch off the MS.

## Maximum duration of the test

2 minutes.

## Expected sequences

| Step | Direction | Message                   | Comments                                                                    |
|------|-----------|---------------------------|-----------------------------------------------------------------------------|
| 1    | MS        |                           | The MS is switched on and triggered to perform a GPRS attach.               |
| 2    | MS -> SS  | PACKET CHANNEL REQUEST    | Received on PRACH.                                                          |
| 3    | SS -> MS  | PACKET UPLINK ASSIGNMENT  | Dynamic Allocation struct information. Sent on PAGCH.                       |
| 4    |           | {GPRS attach procedure }  | Macro. Completions from step 4 in the attach procedure as one phase access. |
| 5    | MS        |                           | The MS is switched off or power is removed (see PICS).                      |
| 6    |           | {GPRS detach procedure }  | Macro. Procedure only applies if MS is switched off.                        |
| 7    | MS        |                           | The MS is switched on and triggered to perform a GPRS attach.               |
| 8    | MS -> SS  | PACKET CHANNEL REQUEST    | Received on PRACH.                                                          |
| 9    | SS -> MS  | PACKET UPLINK ASSIGNMENT  | Multi block allocation struct information. Sent on PAGCH.                   |
| 10   | MS -> SS  | PACKET RESOURCE REQUEST   | Received on the single block assigned in step 22.                           |
| 11   | SS -> MS  | PACKET UPLINK ASSIGNMENT  | Dynamic Allocation struct information. Sent on PACCH.                       |
| 12   |           | { GPRS attach procedure } | Macro. Completion from step 4 in the attach procedure.                      |
| 13   | MS        |                           | The MS is switched off or power is removed (see PICS).                      |
| 14   |           | {GPRS detach procedure }  | Macro. Procedure only applies if MS is switched off.                        |

Specific message contents

PACKET UPLINK ASSIGNMENT dynamic allocation struct specified in subclause 52.1.3.2.8.

PACKET UPLINK ASSIGNMENT multi block allocation struct specified in subclause 52.1.3.2.10.

### 52.1.2.1.6 Packet Uplink Assignment / Decoding of frequency parameters

#### 52.1.2.1.6.1 Conformance requirements

The mobile station may use information received on PBCCH, BCCH or a previous assignment message to decode the frequency parameters contained in the assignment message. If the mobile station detects an invalid Frequency Parameters information element in the assignment message, it shall abort the procedure, if required initiate a partial acquisition of PBCCH or BCCH, and may then re-initiate this procedure.

When the indirect encoding is used, the network may include a CHANGE\_MARK\_1 and a CHANGE\_MARK\_2 in the Frequency Parameters information element. The mobile station shall then verify that it is using a set of PBCCH or BCCH information identified by a PSI or SI *change mark* corresponding to one of the CHANGE\_MARK\_1 or 2 parameters, for the decoding of the frequency information. If that is not the case, an abnormal condition occurs.

#### Reference

3GPP TS 04.60 subclauses 7.1.2.2.1 and 5.5.1.7.

#### 52.1.2.1.6.2 Test purpose

To verify that the mobile station uses information received on PBCCH to decode the frequency parameters contained in the assignment message and when the mobile station receives a PACKET UPLINK ASSIGNMENT message with an invalid frequency parameters information element the mobile station shall abort the procedure.

#### 52.1.2.1.6.3 Method of test

#### Initial conditions

System Simulator:

1 cell supporting EGPRS. Packet system information PSI2 including frequency hopping parameters.

Mobile Station:

The MS is switched off.

#### Related PICS/PIXIT statement

- Support EGPRS service.
- Switch off on button Yes/No.
- Method of trigger GPRS attach.

#### Test procedure

The MS is switched on and triggered to perform a GPRS attach. The SS send a PACKET UPLINK ASSIGNMENT message containing frequency parameter information elements. The SS allows the MS to complete the GPRS attach procedure. The MS is switched off, then switched on again and triggered to perform a GPRS attach. The SS sends PACKET UPLINK ASSIGNMENT message containing an invalid frequency parameter as respond to the PACKET CHANNEL REQUEST message from the MS. The SS verifies that the MS abort the GPRS attach procedure.

#### Maximum duration of the test

30 s.

Expected sequence

| Step | Direction | Message                  | Comments                                                                          |
|------|-----------|--------------------------|-----------------------------------------------------------------------------------|
| 1    | MS        |                          | The MS is switched on and triggered to perform a GPRS attach.                     |
| 2    | MS -> SS  | PACKET CHANNEL REQUEST   | Received on PRACH.                                                                |
| 3    | SS -> MS  | PACKET UPLINK ASSIGNMENT | Include frequency parameters see specific message contents. Sent on PAGCH.        |
| 4    |           | {GPRS attach procedure}  | Macro. Completion from step 4 in the attach procedure.                            |
| 5    | MS        |                          | Switch off the MS.                                                                |
| 6    | MS        |                          | The MS is switched on and triggered to perform a GPRS attach.                     |
| 7    | MS -> SS  | PACKET CHANNEL REQUEST   | Received on PRACH.                                                                |
| 8    | SS -> MS  | PACKET UPLINK ASSIGNMENT | Include invalid frequency parameter see specific message contents. Sent on PAGCH. |
| 9    | SS        |                          | The SS verifies that the MS abort the GPRS attach procedure.                      |

Specific message contents

As default messages contents, except:

PACKET SYSTEM INFORMATION type 2 in initial condition

| Information element               | Value/remark          |
|-----------------------------------|-----------------------|
| < PSI2_CHANGE_MARK >              | 00                    |
| < PCCCH Description List struct > |                       |
| < TSC >                           | arbitrarily chosen    |
| {0 1< Hopping PCCCH carriers >    | 1                     |
| < MA_NUMBER                       | 0001 (List 1)         |
| < Hopping PCCCH carriers struct > |                       |
| < Hopping PCCCH carriers struct > |                       |
| < MAIO >                          | arbitrarily chosen    |
| < TIMESLOT_ALLOCATION             | 00100000 (timeslot 2) |

PACKET UPLINK ASSIGNMENT in step 3

| Information element          | Value/remark                              |
|------------------------------|-------------------------------------------|
| {0 1< Frequency Parameters > | 1 (hopping channel)                       |
| < Frequency Parameters IE >  |                                           |
| < TSC >                      | Same as PSI2.                             |
| < Indirect encoding struct > | 01 (Indirect encoding)                    |
| < MAIO >                     | Same as PSI2.                             |
| < MA_NUMBER >                | Same as PSI2.                             |
| {0 1< CHANGE_MARK_1 >        | 1 (CHANGE_MARK_1 present)                 |
| - CHANGE_MARK_1}             | 00 (same change mark as PSI2_CHANGE_MARK) |
| {0 1< CHANGE_MARK_2 >        | 0 (no CHANGE_MARK_2)                      |

PACKET UPLINK ASSIGNMENT in step 8

| Information element          | Value/remark                           |
|------------------------------|----------------------------------------|
| {0 1< Frequency Parameters > | 1 (hopping channel)                    |
| < Frequency Parameters IE >  |                                        |
| < TSC >                      | Same as PSI2.                          |
| < Indirect encoding struct > | 01 (Indirect encoding)                 |
| < MAIO >                     | Same as PSI2.                          |
| < MA_NUMBER >                | Same as PSI2.                          |
| {0 1< CHANGE_MARK_1 >        | 1 (CHANGE_MARK_1 present)              |
| - CHANGE_MARK_1}             | 01 (which mismatches PSI2_CHANGE_MARK) |
| {0 1< CHANGE_MARK_2 >        | 0 (no CHANGE_MARK_2)                   |



### 52.1.2.1.7 Packet Uplink Assignment / Most recently received Packet Uplink Assignment

#### 52.1.2.1.7.1 Conformance requirements

A PACKET UPLINK ASSIGNMENT message may indicate an assignment starting time in the TBF Starting Time parameter. The mobile station shall monitor PCCCH until the point in time denoted by the TBF Starting Time. If while monitoring the PCCCH the mobile station receives more than one PACKET UPLINK ASSIGNMENT message, it shall act upon the most recently received message and shall ignore the previous message.

#### Reference

3GPP TS 04.60 subclause 7.1.2.2.1.

#### 52.1.2.1.7.2 Test purpose

To verify that the mobile station monitors PCCCH until the point in time denoted by the TBF Starting Time and that the mobile station acts on the most recently received Packet Uplink Assignment.

#### 52.1.2.1.7.3 Method of test

##### Initial conditions

System Simulator:

1 cell supporting EGPRS. The packet system information ACCESS\_BURST\_TYPE indicates 8 bit access.

Mobile Station:

The MS is switched off.

##### Related PICS/PIXIT statement

- Support EGPRS service.
- Switch off on button Yes/No.
- Method of trigger GPRS attach.

##### Test procedure

The MS is switched on and triggered to perform a GPRS attach. The SS sends PACKET UPLINK ASSIGNMENT message with a TBF starting time. Then send a new PACKET UPLINK ASSIGNMENT message with another TBF starting time and a different timeslot on PCCCH before the first TBF starting time has elapsed. The MS shall start to send the RLC data block on the allocated uplink according to the second TBF starting time. The SS allows the MS to complete the GPRS attach procedure.

##### Maximum duration of the test

15 s.

Expected sequence

| Step | Direction | Message                  | Comments                                                                                                                                                                      |
|------|-----------|--------------------------|-------------------------------------------------------------------------------------------------------------------------------------------------------------------------------|
| 1    | MS        |                          | The MS is switched on and triggered to perform a GPRS attach procedure.                                                                                                       |
| 2    | MS -> SS  | PACKET CHANNEL REQUEST   | Received on PRACH.                                                                                                                                                            |
| 3    | SS -> MS  | PACKET UPLINK ASSIGNMENT | See specific message contents. Sent on PAGCH.                                                                                                                                 |
| 4    | SS -> MS  | PACKET UPLINK ASSIGNMENT | See specific message contents. Sent on PAGCH.                                                                                                                                 |
| 5    |           | {GPRS attach procedure}  | Macro. Completion from step 4 in the attach procedure. Sent on allocated uplink resource. The SS verifies that the MS starts to send data according to information in step 4. |

Specific message contents

As default messages contents, except:

PACKET UPLINK ASSIGNMENT in step 3

| Information element                                                           | Value/remark                                                                                                                    |
|-------------------------------------------------------------------------------|---------------------------------------------------------------------------------------------------------------------------------|
| Dynamic allocation struct<br>< TIMESLOT_ALLOCATION ><br>< TBF_STARTING_TIME > | 00010000, allocate timeslot 3.<br>Arbitrarily chosen, high enough so the next message will be sent before the time has elapsed. |

PACKET UPLINK ASSIGNMENT in step 4

| Information element                                                           | Value/remark                                          |
|-------------------------------------------------------------------------------|-------------------------------------------------------|
| Dynamic allocation struct<br>< TIMESLOT_ALLOCATION ><br>< TBF_STARTING_TIME > | 00000010, allocate timeslot 6.<br>Arbitrarily chosen. |

## 52.1.2.1.8 Packet Uplink Assignment / One phase access

### 52.1.2.1.8.1 Packet Uplink Assignment / One phase access / Contention Resolution

The contention resolution is successfully completed on the mobile station side when the mobile station receives a PACKET UPLINK ACK/NACK message addressing the mobile station with the TFI value associated with the uplink TBF and including the same TLLI value that the mobile station has included in the RLC header of the first RLC data blocks, or, in EGPRS TBF mode, a PACKET UPLINK ASSIGNMENT message addressing the mobile station with the same TLLI value that the mobile station included in the RLC header of the first RLC data blocks. The mobile shall then stop timer T3166 and counter N3104.

At sending of the first RLC data block, the mobile station shall stop timer T3164, set counter N3104 to 1, and start timer T3166. Counter N3104 shall be stepped each time the mobile station sends an RLC data block.

#### 52.1.2.1.8.1.1 Packet Uplink Assignment / One phase access / Contention resolution / Inclusion of TLLI in RLC data blocks

##### 52.1.2.1.8.1.1.1 Conformance requirements

In order to uniquely identify the mobile station when sending on uplink, the RLC Header is extended to include the TLLI of the mobile station until contention resolution is completed on the mobile station side.

All the RLC data blocks of an uplink TBF initiated by one phase access shall each contain a TLLI field in the RLC data block header until the contention resolution is completed on the mobile station side. After the reaction time specified in 3GPP TS 05.10 no other RLC data blocks shall contain a TLLI field.

The TLLI\_BLOCK\_CHANNEL\_CODING parameter in the PACKET UPLINK ASSIGNMENT message indicates whether a RLC data block containing a TLLI field in the RLC data block header shall be encoded using CS-1 or correspondingly MCS-1 in EGPRS TBF mode, or using the channel coding scheme commanded. In standard GPRS TBF mode, the mobile station shall send all other RLC data blocks using the channel coding scheme commanded.

In EGPRS TBF mode, RLC data blocks that are transmitted for the first time shall be transmitted with the MCS commanded, except if the commanded mode is MCS-5-7, in which case the data block shall be transmitted with MCS-5, or if the commanded mode is MCS-6-9, in which case the data block shall be transmitted with MCS-6.

Upon contention resolution during one phase access, the mobile station shall start transmitting RLC data blocks without the TLLI field no later than the next occurrence of block  $B((x+3) \bmod 12)$  where block  $B(x)$  is the radio block containing the contention resolution message.

## Reference

3GPP TS 04.60 subclauses 7.1.2.3 and 8.1.1.

3GPP TS 05.10 subclause 6.11.3.

### 52.1.2.1.8.1.1.2 Test purpose

1. To verify that in one phase access the first RLC data blocks of an uplink TBF contain a TLLI field in the RLC data block header and that these blocks are encoded according to the TLLI\_BLOCK\_CHANNEL\_CODING parameter specified in the PACKET UPLINK ASSIGNMENT message.
2. To verify that upon contention resolution during one phase access the RLC data blocks not contain a TLLI field and are encoded using the EGPRS\_Channel Coding Command IE included in the PACKET\_UPLINK\_ASSIGNMENT after the contention resolution reaction time.

### 52.1.2.1.8.1.1.3 Method of test

#### Initial conditions

System Simulator:

1 cell supporting EGPRS.

Mobile Station:

The MS is GPRS attached and in packet idle mode. PDP context 2 has been established.

#### Related PICS/PIXIT statement

- Support EGPRS service.
- Support PDP context.
- Method of triggering the MS to initiate an uplink packet data transfer.

#### Test procedure

The MS is triggered to transfer an LLC PDU. The SS sends PACKET UPLINK ASSIGNMENT message containing Dynamic Allocation struct. The MS shall start to send RLC data and RLC/MAC control blocks on the allocated uplink. The SS allows the MS to send the uplink data transfer. The SS verifies the coding is the scheme specified by TLLI\_BLOCK\_CHANNEL\_CODING, the TFI is correct and the block contains TLLI in the first RLC data blocks. After contention resolution reaction time shall the remaining RLC data blocks contain coding scheme specified by EGPRS Channel Coding Command, the TFI shall be correct and the blocks do not contain TLLI.

#### Maximum duration of the test

3 minutes.

## Expected sequence

| Step                    | Direction | Message                             | Comments                                                                                                                                                                                                                                                                                                     |
|-------------------------|-----------|-------------------------------------|--------------------------------------------------------------------------------------------------------------------------------------------------------------------------------------------------------------------------------------------------------------------------------------------------------------|
| 1                       | MS        |                                     | The MS is triggered to initiate packet uplink transfer of an LLC PDU consisting of 500 octets data.                                                                                                                                                                                                          |
| 2                       | MS -> SS  | EGPRS PACKET CHANNEL REQUEST        | Received on PRACH.                                                                                                                                                                                                                                                                                           |
| 3                       | SS -> MS  | PACKET UPLINK ASSIGNMENT            | Dynamic allocation struct, USF_GRANULARITY = one block,<br>Sent on PAGCH.                                                                                                                                                                                                                                    |
| 4                       | SS -> MS  | PACKET DOWNLINK DUMMY CONTROL BLOCK | Sent on the PACCH of the PDCH assigned in step 3, containing USF assigned to the MS.                                                                                                                                                                                                                         |
| 5                       | MS -> SS  | UPLINK RLC DATA BLOCK               | Received on the assigned PDTCH. Check that the coding is the scheme specified by TLLI_BLOCK_CHANNEL_CODING, the TFI is correct and the block contains TLLI.                                                                                                                                                  |
| 6                       | SS        |                                     | Check that there is no RLC data block transmitted by the MS in the next radio block on PDTCH.                                                                                                                                                                                                                |
| 7                       | SS -> MS  | PACKET UPLINK ACK/NACK              | Sent on the PACCH of the PDCH 3 blocks after step 4, containing USF assigned to the MS.                                                                                                                                                                                                                      |
| 8                       | MS -> SS  | UPLINK RLC DATA BLOCK               | Received on the assigned PDTCH. Check that if the RLC data block is received after the contention resolution reaction time the coding is the scheme specified by EGPRS CHANNEL CODING COMMAND, the TFI is correct and the block does not contain TLLI otherwise the content should be as comments in step 5. |
| 9                       | SS -> MS  | PACKET DOWNLINK DUMMY CONTROL BLOCK | Sent on the PACCH of the PDCH assigned in step 3, containing USF assigned to the MS.                                                                                                                                                                                                                         |
| A9.1<br>(optional step) | MS -> SS  | UPLINK RLC DATA BLOCK               | Received on the assigned PDTCH. Check that the coding is the scheme specified by TLLI_BLOCK_CHANNEL_CODING, the TFI is correct and the block contains TLLI.                                                                                                                                                  |
| A9.2<br>(optional step) | SS -> MS  | PACKET DOWNLINK DUMMY CONTROL BLOCK | Sent on the PACCH of the PDCH assigned in step 3, containing USF assigned to the MS.                                                                                                                                                                                                                         |
| 10                      | MS -> SS  | UPLINK RLC DATA BLOCK               | Received on the assigned PDTCH. Check that if the RLC data block is received after the contention resolution reaction time the coding is the scheme specified by CHANNEL_CODING_COMMAND, the TFI is correct and the block does not contain TLLI otherwise the content should be as comments in step 5.       |
| 11                      | SS -> MS  | PACKET UPLINK ACK/NACK              | Sent on the PACCH of the PDCH assigned in step 3, containing USF assigned to the MS.                                                                                                                                                                                                                         |
| 12                      | MS -> SS  | UPLINK RLC DATA BLOCK               | Received on the assigned PDTCH. Check that the coding is the scheme specified by EGPRS Channel Coding Command, the TFI is correct and the block does not contain TLLI.                                                                                                                                       |
| 13                      |           |                                     | Repeat step 11 and 12 until the countdown value CV=0 in step 10.                                                                                                                                                                                                                                             |
| 14                      | SS -> MS  | PACKET UPLINK ACK/NACK              | Final Ack Indicator = '1' containing valid RRBP. Sent on PACCH of the assigned PDCH.                                                                                                                                                                                                                         |
| 15                      | MS -> SS  | PACKET CONTROL ACKNOWLEDGEMENT      | Received on the block specified by RRBP on PACCH of the assigned PDCH.                                                                                                                                                                                                                                       |

Specific message contents

PACKET UPLINK ASSIGNMET message in step 3:

|                                                                                                                                                                      |                                                                                                                                                                                                                                     |
|----------------------------------------------------------------------------------------------------------------------------------------------------------------------|-------------------------------------------------------------------------------------------------------------------------------------------------------------------------------------------------------------------------------------|
| {0 < Global TFI ><br> 10 < TLLI ><br> 110 < TQI ><br> 111 < Packet Request Reference >}<br><br>< EGPRS Channel Coding Command ><br><br>< TLLI_BLOCK_CHANNEL_CODING > | 111 (Packet Request Reference, information field sent in EGPRS PACKET CHANNEL REQUEST and frame number in which EGPRS PACKET CHANNEL REQUEST was received) arbitrarily chosen but different from TLLI_BLOCK_CHANNEL_CODING<br>MCS-1 |
|----------------------------------------------------------------------------------------------------------------------------------------------------------------------|-------------------------------------------------------------------------------------------------------------------------------------------------------------------------------------------------------------------------------------|

PACKET UPLINK ACK/NACK message in step 7:

|                                                                     |                                    |
|---------------------------------------------------------------------|------------------------------------|
| {0 1< CONTENTION_RESOLUTION_TLLI ><br>- CONTENTION_RESOLUTION_TLLI} | 1<br>the value received in step 5. |
|---------------------------------------------------------------------|------------------------------------|

52.1.2.1.8.1.2 Packet Uplink Assignment / One phase access / Contention resolution / Counter N3104

52.1.2.1.8.1.2.1 Conformance requirements

The contention resolution has failed on the mobile station side when the counter N3104 reaches its maximum value, or timer T3166 expires. The contention resolution also fails, if the mobile station receives a PACKET UPLINK ACK/NACK message or in EGPRS TBF mode a PACKET UPLINK ASSIGNMENT message addressing the TFI associated with the TBF and including a TLLI value other than that the mobile station included in the RLC header of the first RLC data blocks; in such a case, the mobile station shall not transmit a PACKET CONTROL ACKNOWLEDGEMENT in the uplink radio block specified if a valid RRBP field is received as part of the PACKET UPLINK ACK/NACK message.

In case of a contention resolution failure on the mobile station side, the mobile station shall reset the counter N3104 and stop timer T3166, if not expired. The mobile station shall stop transmitting on the TBF and reinitiate the packet access procedure, unless it has already been repeated 4 times. In that case, a TBF failure has occurred.

Reference

3GPP TS 04.60 subclause 7.1.2.3.

52.1.2.1.8.1.2.2 Test purpose

To verify that the mobile station correctly sets and considers counter N3104.

NOTE: Counter N3104 is incremented by 1 with each new RLC/MAC block the mobile station sends until the first PACKET UPLINK ACK/NACK message is received.

Its maximum value is  $N3104\_MAX = 3 * BS\_CV\_MAX * \text{no-of-timeslots-assigned}$ , where BS\_CV\_MAX is broadcast in PSI1.

52.1.2.1.8.1.2.3 Method of test

Initial conditions

System Simulator:

1 cell supporting EGPRS. The packet system information BS\_CV\_MAX value = 1.

Mobile Station:

The MS is GPRS attached and in packet idle mode. PDP context 2 has been established.

## Related PICS/PIXIT statement

- Support EGPRS service.
- Support PDP context.
- Method of triggering the MS to initiate an uplink packet data transfer.

## Test procedure

The MS is triggered to initiate packet uplink transfer of an LLC PDU. The SS assigns packet uplink resources in a PACKET UPLINK ASSIGNMENT message indicating one phase packet access. The MS shall start transferring RLC data blocks.. The SS verifies that the MS stops transmitting and re-initiates the packet access procedure.

At the second attempt, the SS sends PACKET UPLINK ACK/NACK exactly after N3104\_MAX - 1 data blocks. The SS verifies that this time the MS does not abort the access procedure and successfully completes uplink transfer.

## Maximum duration of the test

5 minutes.

## Expected sequence

| Step | Direction | Message                                    | Comments                                                                                            |
|------|-----------|--------------------------------------------|-----------------------------------------------------------------------------------------------------|
| 1    | MS        |                                            | The MS is triggered to initiate packet uplink transfer of an LLC PDU consisting of 500 octets data. |
| 2    | MS -> SS  | EGPRS PACKET CHANNEL REQUEST               | Received on PRACH.                                                                                  |
| 3    | SS -> MS  | PACKET UPLINK ASSIGNMENT                   | Indicating one phase packet access granted and CS-1. Sent on PAGCH.                                 |
| 4    | MS -> SS  | n RLC data blocks                          | SS receives n = N3104_MAX data blocks. Received on the assigned PDTCH.                              |
| 5    | SS        |                                            | SS verifies that MS does not send further RLC data blocks.                                          |
| 6    | MS -> SS  | EGPRS PACKET CHANNEL REQUEST               | MS re-initiates packet access procedure. Received on PRACH.                                         |
| 7    | SS -> MS  | PACKET UPLINK ASSIGNMENT                   | Indicating one phase packet access granted. Sent on PAGCH.                                          |
| 8    | MS -> SS  | n-1 RLC data blocks                        | SS receives N3104_MAX - 1 data blocks. Received on the assigned PDTCH.                              |
| 9    | SS -> MS  | PACKET UPLINK ACK/NACK                     | Sent on PACCH.                                                                                      |
| 10   |           | {Uplink data transfer, dynamic allocation} | Macro. Completion of the macro procedure.                                                           |

## Specific message contents

None.

52.1.2.1.8.1.3 Packet Uplink Assignment / One phase access / Contention resolution / Timer T3166

52.1.2.1.8.1.3.1 Conformance requirements

The contention resolution has failed on the mobile station side when the counter N3104 reaches its maximum value, or timer T3166 expires. The contention resolution also fails, if the mobile station receives a PACKET UPLINK ACK/NACK message or in EGPRS TBF mode a PACKET UPLINK ASSIGNMENT message addressing the TFI associated with the TBF and including a TLLI value other than that the mobile station included in the RLC header of the first RLC data blocks ; in such a case, the mobile station shall not transmit a PACKET CONTROL ACKNOWLEDGEMENT in the uplink radio block specified if a valid RRBP field is received as part of the PACKET UPLINK ACK/NACK message.

In case of a contention resolution failure on the mobile station side, the mobile station shall reset the counter N3104 and stop timer T3166, if not expired. The mobile station shall stop transmitting on the TBF and reinitiate the packet access procedure, unless it has already been repeated 4 times. In that case, a TBF failure has occurred.

## Reference

3GPP TS 04.60 subclause 7.1.2.3.

### 52.1.2.1.8.1.3.2 Test purpose

To verify that the mobile station correctly considers timer T3166.

### 52.1.2.1.8.1.3.3 Method of test

## Initial conditions

### System Simulator:

1 cell supporting EGPRS. BS\_CV\_MAX value = 15.

### Mobile Station:

The MS is GPRS attached and in packet idle mode. PDP context 2 has been established.

## Related PICS/PIXIT statement

- Support EGPRS service.
- Support PDP context.
- Method of triggering the MS to initiate an uplink packet data transfer.

## Foreseen final state of the MS

Packet idle mode.

## Test procedure

The MS is triggered to initiate packet uplink transfer of an LLC PDU. The SS assigns packet uplink resources in a PACKET UPLINK ASSIGNMENT message indicating one phase packet access. The MS shall start transferring RLC data blocks. The SS reduces the block transfer rate by controlling the USF flag. In this way, the SS forces T3166 (with value 5 s.) to expire before counter N3104 reaches N3104\_MAX (with value 45 blocks for current settings). The SS verifies that the MS stops transmitting and re-initiates the packet access procedure.

At the second attempt, the SS sends PACKET UPLINK ACK/NACK before T3166 expire. The SS verifies that this time the MS does not abort the access procedure and successfully completes the data transfer.

## Maximum duration of the test

5 minutes.

## Expected sequence

| Step | Direction | Message                                    | Comments                                                                                                                                                                                                                                          |
|------|-----------|--------------------------------------------|---------------------------------------------------------------------------------------------------------------------------------------------------------------------------------------------------------------------------------------------------|
| 1    | MS        |                                            | The MS is triggered to initiate packet uplink transfer of an LLC PDU consisting of 1000 octets data.                                                                                                                                              |
| 2    | MS -> SS  | EGPRS PACKET CHANNEL REQUEST               | Received on PRACH.                                                                                                                                                                                                                                |
| 3    | SS -> MS  | PACKET UPLINK ASSIGNMENT                   | Indicating one phase packet access granted, MCS-1 shall be used and USF_GRANULARITY = one block. Sent on PAGCH.                                                                                                                                   |
| 4    | SS -> MS  | PACKET DOWNLINK DUMMY CONTROL BLOCK        | USF addressing the MS. Sent on PACCH of PDCH assigned in step 3.                                                                                                                                                                                  |
| 5    | MS -> SS  | RLC data block                             | Received on the assigned PDTCH.                                                                                                                                                                                                                   |
| 6    | SS -> MS  | PACKET DOWNLINK DUMMY CONTROL BLOCK        | USF not addressing the MS. Sent on PACCH.                                                                                                                                                                                                         |
| 7    | SS -> MS  | PACKET DOWNLINK DUMMY CONTROL BLOCK        | USF not addressing the MS. Sent on PACCH.                                                                                                                                                                                                         |
| 8    | SS -> MS  | PACKET DOWNLINK DUMMY CONTROL BLOCK        | USF not addressing the MS. Sent on PACCH.                                                                                                                                                                                                         |
| 9    | SS -> MS  | PACKET DOWNLINK DUMMY CONTROL BLOCK        | USF not addressing the MS. Sent on PACCH.                                                                                                                                                                                                         |
| 10   | SS -> MS  | PACKET DOWNLINK DUMMY CONTROL BLOCK        | USF not addressing the MS. Sent on PACCH.                                                                                                                                                                                                         |
| 11   | SS -> MS  | PACKET DOWNLINK DUMMY CONTROL BLOCK        | USF not addressing the MS. Sent on PACCH.                                                                                                                                                                                                         |
| 12   | SS -> MS  | PACKET DOWNLINK DUMMY CONTROL BLOCK        | USF not addressing the MS. Sent on PACCH.                                                                                                                                                                                                         |
| 13   | SS -> MS  | PACKET DOWNLINK DUMMY CONTROL BLOCK        | USF not addressing the MS. Sent on PACCH.                                                                                                                                                                                                         |
| 14   | SS -> MS  | PACKET DOWNLINK DUMMY CONTROL BLOCK        | USF not addressing the MS. Sent on PACCH.                                                                                                                                                                                                         |
| 15   | SS -> MS  | PACKET DOWNLINK DUMMY CONTROL BLOCK        | USF not addressing the MS. Sent on PACCH.                                                                                                                                                                                                         |
| 16   | SS -> MS  | PACKET DOWNLINK DUMMY CONTROL BLOCK        | USF not addressing the MS. Sent on PACCH.                                                                                                                                                                                                         |
| 17   | MS<->SS   |                                            | Steps 4 to 16 are repeated at most 22 times or until MS does not send further RLC data blocks at step 5.<br>Note: steps 4 to 16 transfer one block every 52 frames, or 240 ms.<br>22 repetitions require about 5.5 s. (Timer T3166 shall expire). |
| 19   | MS -> SS  | EPACKET CHANNEL REQUEST                    | MS re-initiates packet access procedure. Received on PRACH.                                                                                                                                                                                       |
| 20   | SS -> MS  | PACKET UPLINK ASSIGNMENT                   | Indicating one phase packet access granted, MCS-1 shall be used and USF_GRANULARITY = one block. Sent on PAGCH.                                                                                                                                   |
| 21   | MS<->SS   |                                            | Steps 4 to 16 are repeated 17 times.<br>Note:<br>17 repetitions require about 4.3 s. (Timer T3166 should not expire).                                                                                                                             |
| 22   | SS -> MS  | PACKET UPLINK ACK/NACK                     | Sent on PACCH.                                                                                                                                                                                                                                    |
| 23   |           | {Uplink data transfer, dynamic allocation} | Macro. Completion of the TBF procedure.                                                                                                                                                                                                           |



52.1.2.1.8.1.4 Packet Uplink Assignment / One phase access / Contention resolution / TLLI mismatch

52.1.2.1.8.1.4.1 Conformance requirements

The contention resolution has failed on the mobile station side when the counter N3104 reaches its maximum value, or timer T3166 expires. The contention resolution also fails, if the mobile station receives a PACKET UPLINK ACK/NACK message or in EGPRS TBF mode a PACKET UPLINK ASSIGNMENT message addressing the TFI associated with the TBF and including a TLLI value other than that the mobile station included in the RLC header of the first RLC data blocks ; in such a case, the mobile station shall not transmit a PACKET CONTROL ACKNOWLEDGEMENT in the uplink radio block specified if a valid RRBP field is received as part of the PACKET UPLINK ACK/NACK message.

In case of a contention resolution failure on the mobile station side, the mobile station shall reset the counter N3104 and stop timer T3166, if not expired. The mobile station shall stop transmitting on the TBF and reinitiate the packet access procedure, unless it has already been repeated 4 times. In that case, a TBF failure has occurred.

#### Reference

3GPP TS 04.60 subclause 7.1.2.3.

52.1.2.1.8.1.4.2 Test purpose

To verify that the mobile station reinitiates packet access when it receives a PACKET UPLINK ACK/NACK message with the correct TFI but with a TLLI other than the mobile station has included in the RLC header.

52.1.2.1.8.1.4.3 Method of test

#### Initial conditions

System Simulator:

1 cell supporting EGPRS.

Mobile Station:

The MS is GPRS attached and in packet idle mode. PDP context 2 has been established.

#### Related PICS/PIXIT statement

- Support EGPRS service.
- Support PDP context.
- Method of triggering the MS to initiate an uplink packet data transfer.

#### Test procedure

The MS is triggered to initiate packet uplink transfer of an LLC PDU. The SS assigns packet uplink resources in a PACKET UPLINK ASSIGNMENT message indicating one phase packet access. The MS shall start transferring RLC data block after SS has assigned USF to the MS. The SS acknowledges the RLC block transfer with a PACKET UPLINK ACK/NACK including correct TFI and incorrect TLLI. The SS continue to assign USF to the MS. The SS shall verify that the MS immediately stops transmitting (see note below) and retries packet access procedure.

At the second attempt, the SS sends PACKET UPLINK ACK/NACK including a correct TLLI. The SS verifies that this time the MS does not abort the access procedure and successfully completes the data transfer.

NOTE: A mobile station, receiving a commanding message in block number N, shall take an "immediate" action as a result of the command, starting in any block from block number N+1 to N+6 (inclusive).

Maximum duration of the test

5 minutes.

Expected sequence

| Step | Direction | Message                                    | Comments                                                                                                                                                                                                                     |
|------|-----------|--------------------------------------------|------------------------------------------------------------------------------------------------------------------------------------------------------------------------------------------------------------------------------|
| 1    | MS        |                                            | The MS is triggered to initiate packet uplink transfer of an LLC PDU consisting of 200 octets data.                                                                                                                          |
| 2    | MS -> SS  | EPACKET CHANNEL REQUEST                    | Received on PRACH.                                                                                                                                                                                                           |
| 3    | SS -> MS  | PACKET UPLINK ASSIGNMENT                   | Indicating one phase packet access granted, dynamic allocation struct and USF_GRANULARITY = one block. Sent on PAGCH.                                                                                                        |
| 4    | SS -> MS  | PACKET DOWNLINK DUMMY CONTROL BLOCK        | Contained USF assigned to the MS.                                                                                                                                                                                            |
| 5    | MS -> SS  | UPLINK RLC DATA BLOCK                      | Received on the assigned PDTCH.                                                                                                                                                                                              |
| 6    | SS -> MS  | PACKET UPLINK ACK/NACK                     | Assign USF to the MS, include correct TFI and incorrect TLLI. Sent on PACCH.                                                                                                                                                 |
| 7    | SS -> MS  | PACKET DOWNLINK DUMMY CONTROL BLOCK        | Execute step 7 six times with USF assigned to the MS or until the MS sends Packet Channel request in step 8. The SS verifies that the MS does not transmit more than 6 uplink RLC data block after step 6 and before step 8. |
| 8    | MS -> SS  | EPACKET CHANNEL REQUEST                    | MS re-initiates packet access procedure. Received on PRACH.                                                                                                                                                                  |
| 9    | SS -> MS  | PACKET UPLINK ASSIGNMENT                   | Indicating one phase packet access granted, dynamic allocation struct and USF_GRANULARITY = one block. Sent on PAGCH.                                                                                                        |
| 10   | SS -> MS  | PACKET DOWNLINK DUMMY CONTROL BLOCK        | Contained USF assigned to the MS.                                                                                                                                                                                            |
| 11   | MS -> SS  | UPLINK RLC DATA BLOCK                      | Received on the assigned PDTCH.                                                                                                                                                                                              |
| 12   | SS -> MS  | PACKET UPLINK ACK/NACK                     | Including correct TLLI. Sent on PACCH.                                                                                                                                                                                       |
| 13   |           | {Uplink data transfer, dynamic allocation} | Macro. Completion of the TBF procedure.                                                                                                                                                                                      |

52.1.2.1.8.1.5 Packet Uplink Assignment / One phase access / Contention resolution / 4 access repetition attempts

52.1.2.1.8.1.5.1 Conformance requirement

The contention resolution has failed on the mobile station side when the counter N3104 reaches its maximum value, or timer T3166 expires. The contention resolution also fails, if the mobile station receives a PACKET UPLINK ACK/NACK message or in EGPRS TBF mode a PACKET UPLINK ASSIGNMENT message addressing the TFI associated with the TBF and including a TLLI value other than that the mobile station included in the RLC header of the first RLC data blocks ; in such a case, the mobile station shall not transmit a PACKET CONTROL ACKNOWLEDGEMENT in the uplink radio block specified if a valid RRBP field is received as part of the PACKET UPLINK ACK/NACK message.

In case of a contention resolution failure on the mobile station side, the mobile station shall reset the counter N3104 and stop timer T3166, if not expired. The mobile station shall stop transmitting on the TBF and reinitiate the packet access procedure, unless it has already been repeated 4 times. In that case, a TBF failure has occurred.

Reference

3GPP TS 04.60 subclause 7.1.2.3.

52.1.2.1.8.1.5.2 Test purpose

To verify that the mobile station repeats the packet access initiation 4 times.

## 52.1.2.1.8.1.5.3 Method of test

## Initial conditions

System Simulator:

1 cell supporting EGPRS.

Mobile Station:

The MS is GPRS attached and in packet idle mode. PDP context 2 has been established.

## Related PICS/PIXIT statement

- Support EGPRS service.
- Support PDP context.
- Method of triggering the MS to initiate an uplink packet data transfer.

## Test procedure

The MS is triggered to initiate packet uplink transfer of an LLC PDU. The SS assigns packet uplink resources in a PACKET UPLINK ASSIGNMENT message indicating one phase packet access. The MS shall start transferring RLC data blocks after SS has assigned USF to the MS. The SS acknowledges the RLC block transfer with a PACKET UPLINK ACK/NACK including a TLLI not corresponding to the MS. The SS shall verify that the MS stops transmitting blocks and reinitiates packet access. This test sequence shall be repeated four times.

## Maximum duration of the test

5 minutes.

## Expected sequence

| Step | Direction | Message                             | Comments                                                                                                              |
|------|-----------|-------------------------------------|-----------------------------------------------------------------------------------------------------------------------|
| 1    | MS        |                                     | The MS is triggered to initiate packet uplink transfer of an LLC PDU consisting of 200 octets data.                   |
| 2    | MS -> SS  | EPACKET CHANNEL REQUEST             | Received on PRACH.                                                                                                    |
| 3    | SS -> MS  | PACKET UPLINK ASSIGNMENT            | Indicating one phase packet access granted, dynamic allocation struct and USF_GRANULARITY = one block. Sent on PAGCH. |
| 4    | SS -> MS  | PACKET DOWNLINK DUMMY CONTROL BLOCK | Contained USF assigned to the MS.                                                                                     |
| 5    | MS -> SS  | UPLINK RLC DATA BLOCK               | Received on the assigned PDTCH.                                                                                       |
| 6    | SS -> MS  | PACKET UPLINK ACK/NACK              | Assign USF to the MS, include a incorrect TLLI. Sent on PACCH.                                                        |
| 7    | SS        |                                     | The SS verifies that the MS reinitiates the packet access procedure from step 2 four times.                           |

## Specific message contents

None.

52.1.2.1.8.2 Packet Uplink Assignment / One phase access / Timing Advance

52.1.2.1.8.2.1 Packet Uplink Assignment / One phase access / Timing Advance / TA Index present

52.1.2.1.8.2.1.1 Conformance requirements

If a Timing Advance Index is included in the assignment message, the mobile station shall use the continuous update timing advance mechanism, using its allocation on PTCCH (see 3GPP TS 05.10).

## Reference

3GPP TS 04.60 subclause 7.1.2.5.

3GPP TS 03.64 subclause 6.5.7.2.

## 52.1.2.1.8.2.1.2 Test purpose

To verify that the mobile station uses the continuous update timing advance mechanism and sends access bursts on the PTCCH slots as determined by the Timing Advance Index sent in the PACKET UPLINK ASSIGNMENT message.

## 52.1.2.1.8.2.1.3 Method of test

## Initial conditions

System Simulator:

1 cell supporting EGPRS.

Mobile Station:

The MS is GPRS attached and in packet idle mode. PDP context 2 has been established.

## Related PICS/PIXIT statement

- Support EGPRS service.
- Support PDP context.
- Method of triggering the MS to initiate an uplink packet data transfer.

## Test procedure

The MS is triggered to initiate uplink data packet transfer. The SS responds with PACKET UPLINK ASSIGNMENT message indicating one phase access and containing a Timing Advance Index. The MS shall start to send data on the allocated uplink. The SS allows the MS to send the uplink data transfer. During the Uplink data transfer, the SS shall verify that the access bursts are sent correctly by the MS in the PTCCH.

## Maximum duration of the test

2 minutes.

## Expected sequence

| Step | Direction | Message                                    | Comments                                                                                            |
|------|-----------|--------------------------------------------|-----------------------------------------------------------------------------------------------------|
| 1    | MS        |                                            | The MS is triggered to initiate packet uplink transfer of an LLC PDU consisting of 500 octets data. |
| 2    | MS -> SS  | EGPRS PACKET CHANNEL REQUEST               | Received on PRACH.                                                                                  |
| 3    | SS -> MS  | PACKET UPLINK ASSIGNMENT                   | Including Timing Advance Index = 0, Dynamic allocation struct. Sent on PAGCH.                       |
| 4    |           | {Uplink data transfer, dynamic allocation} | Macro. Completion from step 4 in the TBF procedure. Verification, see below.                        |

## Verification

During the uplink data transfer (step 4) the SS monitors the access burst on PTCCH which are located on slots with numbers FN, such that  $(FN \bmod (8 \cdot 52)) = 12$  for Timing Advance Index = 0 (3GPP TS 03.64/6.5.7.2 and 3GPP TS 05.02 table 6). The access burst contents shall be MESSAGE\_TYPE = 011111 and CTRL\_ACK = 11.

The test is repeated with an arbitrarily chosen Timing Advance Index in the range 1 to 15. SS shall verify that the access burst are sent in the correct idle slots as specified in 3GPP TS 05.02 table 6.

## Specific message contents

None.

52.1.2.1.8.2.2 Packet Uplink Assignment / One phase access / Timing Advance / TA Index not present

52.1.2.1.8.2.2.1 Conformance requirements

If a Timing Advance Index is included in the assignment message, the mobile station shall use the continuous update timing advance mechanism, using its allocation on PTCCH (see 3GPP TS 05.10). Otherwise, the continuous update timing advance mechanism shall not be used.

## Reference

3GPP TS 04.60 subclause 7.1.2.5.

52.1.2.1.8.2.2.2 Test purpose

To verify that the mobile station does not send any access bursts on the PTCCH if Timing Advance Index is not present in the PACKET UPLINK ASSIGNMENT message.

52.1.2.1.8.2.2.3 Method of test

## Initial conditions

System Simulator:

1 cell supporting EGPRS.

Mobile Station:

The MS is GPRS attached and in packet idle mode. PDP context 2 has been established.

## Related PICS/PIXIT statement

- Support EGPRS service.
- Support PDP context.
- Method of triggering the MS to initiate an uplink data transfer.

## Test procedure

The MS is triggered to initiate uplink data transfer. The SS responds with PACKET UPLINK ASSIGNMENT message that request one phase access and not including a Timing Advance Index. The MS shall start to send data on the allocated uplink. The SS allows the MS to send the uplink data transfer. During the uplink data transfer, the SS shall verify that the MS not send any access bursts on PTCCH.

## Maximum duration of the test

2 minutes.

Expected sequence

| Step | Direction | Message                                    | Comments                                                                                             |
|------|-----------|--------------------------------------------|------------------------------------------------------------------------------------------------------|
| 1    | MS        |                                            | The MS is triggered to initiate packet uplink transfer of an LLC PDU consisting of 500 octets data.. |
| 2    | MS -> SS  | EGPRS PACKET CHANNEL REQUEST               | Received on PRACH.                                                                                   |
| 3    | SS -> MS  | PACKET UPLINK ASSIGNMENT                   | Not include Timing Advance Index. Indicating Dynamic allocation struct. Sent on PAGCH.               |
| 4    |           | {Uplink data transfer, dynamic allocation} | Macro. Completion from step 4 in the TBF procedure. Verification, see below.                         |

Verification

The SS verifies that the MS does not transmit in idle frames during data block transfer (steps 4). Idle frame numbers are 12, 25, 38 and 51 in the 52-multiframe structure.

Specific message contents

None.

52.1.2.1.8.2.3 Packet Uplink Assignment / One phase access / Timing Advance / TA value field not provided

52.1.2.1.8.2.3.1 Conformance requirements

For the case where a TIMING\_ADVANCE\_VALUE field is not provided in the assignment message, the mobile station is not allowed to send normal bursts on the uplink until it receives a valid timing advance either through the continuous timing advance procedure or in a PACKET TIMING ADVANCE/POWER CONTROL message.

Reference

3GPP TS 04.60 subclause 7.1.2.5.

52.1.2.1.8.2.2.2 Test purpose

To verify that the mobile station does not send normal bursts on the uplink until it receives a valid timing advance in a PACKET POWER CONTROL/TIMING ADVANCE message if Timing Advance Value field is not provided in the PACKET UPLINK ASSIGNMENT message.

52.1.2.1.8.2.2.3 Method of test

Initial conditions

System Simulator:

1 cell supporting EGPRS.

Mobile Station:

The MS is GPRS attached and in packet idle mode. PDP context 2 has been established.

Related PICS/PIXIT statement

- Support EGPRS service.
- Support PDP context.
- Method of triggering the MS to initiate an uplink data transfer.

## Test procedure

The MS is triggered to initiate uplink data transfer. The SS responds with PACKET UPLINK ASSIGNMENT message that request one phase access and does not include Timing Advance Value field. The SS shall wait 2 seconds and then send a PACKET POWER CONTROL/TIMING ADVANCE message with a valid timing advance information. The MS shall start to send data on the allocated uplink. The SS allows the MS to send the uplink data transfer. The SS verifies that the MS not send any normal burst on the uplink until the SS sends a valid timing advance.

## Maximum duration of the test

2 minutes.

## Expected sequence

| Step | Direction | Message                                    | Comments                                                                                            |
|------|-----------|--------------------------------------------|-----------------------------------------------------------------------------------------------------|
| 1    | MS        |                                            | The MS is triggered to initiate packet uplink transfer of an LLC PDU consisting of 500 octets data. |
| 2    | MS -> SS  | EGPRS PACKET CHANNEL REQUEST               | Received on PRACH.                                                                                  |
| 3    | SS -> MS  | PACKET UPLINK ASSIGNMENT                   | No Timing Advance Value. Indicating Dynamic allocation struct. Sent on PAGCH.                       |
| 4    | SS        |                                            | Wait 2 s and verifies that the MS not send any normal burst on the uplink.                          |
| 5    | SS -> MS  | PACKET POWER CONTROL/TIMING ADVANCE        | Include a valid Timing Advance information. Sent on PACCH.                                          |
| 6    |           | {Uplink data transfer, dynamic allocation} | Macro. Completion of the TBF procedure.                                                             |

## Specific message contents

None.

### 52.1.2.1.9 Packet Uplink Assignment / Two phase access

#### 52.1.2.1.9.1 Packet Uplink Assignment / Two phase access / Packet Resource Request / RLC Octet Count

##### 52.1.2.1.9.1.1 Conformance requirements

The mobile station may request an open-ended or a close-ended TBF. If a close-ended TBF is requested, the number of octets of user data that the MS has to transfer in the TBF shall be indicated in the PACKET RESOURCE REQUEST message.

## Reference

3GPP TS 04.60 subclause 7.1.3.1.

##### 52.1.2.1.9.1.2 Test purpose

To verify that the mobile station indicates the number of octets of user data that it has to be transferred in the TBF.

##### 52.1.2.1.9.1.3 Method of test

## Initial conditions

System Simulator:

1 cell supporting EGPRS.

Mobile Station:

The MS is GPRS attached and in packet idle mode. PDP context 1 has been established.

## Related PICS/PIXIT statement

- Support EGPRS service.
- Support PDP context.
- Method of triggering the MS to initiate an uplink data transfer.

## Test procedure

The MS is triggered to initiate unacknowledged uplink data transfer. The SS shall send PACKET UPLINK ASSIGNMENT message including Multi Block Allocation struct information to instruct the MS to send PACKET RESOURCE REQUEST. The MS should perform a two-phase access i.e. the MS shall transmit a PACKET RESOURCE REQUEST message on the allocated uplink resource.

The RLC\_OCTET\_COUNT field shall indicate the number of LLC data octets the MS wishes to transfer.

The SS should then respond with PACKET UPLINK ASSIGNMENT message and the MS should begin transmitting RLC data blocks on the allocated uplink resources. The SS allows the MS to complete the sending of the data.

## Maximum duration of the test

2 minutes.

## Expected sequence

| Step | Direction | Message                                    | Comments                                                                                                                 |
|------|-----------|--------------------------------------------|--------------------------------------------------------------------------------------------------------------------------|
| 1    | MS        |                                            | The MS is triggered to initiate the transfer of 100 user data octets.                                                    |
| 2    | MS -> SS  | EGPRS PACKET CHANNEL REQUEST               | Two Phase Access Request. Received on PRACH.                                                                             |
| 3    | SS -> MS  | PACKET UPLINK ASSIGNMENT                   | Multi block allocation struct. Sent on PAGCH.                                                                            |
| 4    | MS -> SS  | PACKET RESOURCE REQUEST                    | Received on the single block assigned in step 3.                                                                         |
| 5    | SS -> MS  | PACKET UPLINK ASSIGNMENT                   | Dynamic allocation struct. Sent on the PACCH of the assigned PDCH.                                                       |
| 6    |           | {Uplink data transfer, dynamic allocation} | Macro. Completion from step 4 in the TBF procedure.                                                                      |
| 7    | SS        |                                            | The SS verifies that the MS has transferred the number of user data octets indicated in step 4 as RLC_OCTET_COUNT value. |

## Specific message contents

None.

52.1.2.1.9.2 Packet Uplink Assignment / Two phase access / Contention resolution

52.1.2.1.9.2.1 Packet Uplink Assignment / Two phase access / Contention resolution / Expiry of timer T3168

52.1.2.1.9.2.1.1 Conformance requirements

The contention resolution has failed on the mobile station side when the mobile station does not receive a PACKET UPLINK ASSIGNMENT message with its TLLI before expiry of timer T3168. The mobile station shall then reinitiate the packet access procedure unless it has already been repeated 4 times. In that case, TBF failure has occurred.

## Reference

3GPP TS 04.60 subclause 7.1.3.3.



## 52.1.2.1.9.2.1.2 Test purpose

To verify that the mobile station reinitiates the packet access procedure after a time equal to timer T3168 and the procedure shall be repeated 4 times.

## 52.1.2.1.9.2.1.3 Method of test

## Initial conditions

## System Simulator:

1 cell supporting EGPRS. PSI GPRS Cell Options, T3168 = 7.

## Mobile Station:

The MS is GPRS attached and in packet idle mode. PDP context 1 has been established.

## Related PICS/PIXIT statement

- Support EGPRS service.
- Support PDP context.
- Method of triggering the MS to initiate an uplink data transfer.

## Test procedure

The MS is triggered to initiate unacknowledged uplink data transfer. The SS sends PACKET UPLINK ASSIGNMENT message including Multi Block Allocation struct information to order the MS to send PACKET RESOURCE REQUEST message. The MS shall perform a two-phase access i.e. the MS shall transmit a PACKET RESOURCE REQUEST message on the allocated uplink resource. The SS wait for a time greater than timer T3168 so the MS shall reinitiate packet access procedure. This procedure shall be repeated 4 times.

## Maximum duration of the test

2 minutes.

## Expected sequence

| Step | Direction | Message                      | Comments                                                                                            |
|------|-----------|------------------------------|-----------------------------------------------------------------------------------------------------|
| 1    | MS        |                              | The MS is triggered to initiate packet uplink transfer of an LLC PDU consisting of 200 octets data. |
| 2    | MS -> SS  | EGPRS PACKET CHANNEL REQUEST | Two Phase Access Request. Received on PRACH.                                                        |
| 3    | SS -> MS  | PACKET UPLINK ASSIGNMENT     | Multi Block Allocation struct. Sent on PAGCH.                                                       |
| 4    | MS -> SS  | PACKET RESOURCE REQUEST      | ACCESS_TYPE = "Two Phase Access Request".<br>Received on the single block assigned in step 3.       |
| 5    | SS        |                              | The SS waits T3168 expiry.                                                                          |
| 6    |           |                              | The SS verifies that the MS reinitiate packet access procedure four times.                          |

## Specific message contents

None.

52.1.2.1.9.2.2 Packet Uplink Assignment / Two phase access / Contention resolution / TLLI in Packet Resource Request message

52.1.2.1.9.2.2.1 Conformance requirements

The mobile station shall provide the network with its radio access capabilities for the frequency bands it supports, in the same priority order as the one specified by the network, by sending a PACKET RESOURCE REQUEST message, and

an ADDITIONAL MS RADIO ACCESS CAPABILITIES if all the requested informations do not fit in the PACKET RESOURCE REQUEST.

The mobile station shall include the TLLI in these two messages until contention resolution. After that, the mobile station shall use the uplink TFI whenever these messages are repeated.

The network may request a retransmission of the PACKET RESOURCE REQUEST and the ADDITIONAL MS RADIO ACCESS CAPABILITIES messages. A request for retransmission of one or both of these messages shall be indicated in the PACKET UPLINK ACK/NACK message. The mobile station has to indicate within the PACKET RESOURCE REQUEST if the message is a retransmitted one.

If the mobile station has been allocated two radio blocks and all the requested information fit in the PACKET RESOURCE REQUEST message, no ADDITIONAL MS RADIO ACCESS CAPABILITIES message shall be sent. Instead, some uplink control block (e.g. packet measurement report, packet uplink dummy control block) may be sent by the mobile station.

The network may indicate in the next PACKET UPLINK ASSIGNMENT message a request for retransmission of the ADDITIONAL MS RADIO ACCESS CAPABILITIES message.

## Reference

3GPP TS 04.60 subclauses 7.1.2.2.1a and 7.1.3.2.

### 52.1.2.1.9.2.2 Test purpose

To verify that the MS includes TLLI in both PACKET RESOURCE REQUEST message, and ADDITIONAL MS RADIO ACCESS CAPABILITIES, if it is present.

To verify that the mobile responds correctly for a request for retransmission of one or both of these messages indicated in the PACKET UPLINK ACK/NACK message.

To verify that the mobile station indicates within the PACKET RESOURCE REQUEST if the message is a retransmitted one and includes TLLI in the message until contention resolution.

To verify that the mobile station does not include TLLI in any of these messages after contention resolution.

### 52.1.2.1.9.2.3 Method of test

#### Initial conditions

System Simulator:

1 cell supporting EGPRS.

Mobile Station:

The MS is GPRS attached and in packet idle mode. PDP context 1 has been established.

#### Related PICS/PIXIT statement

- Support EGPRS service.
- Support PDP context.
- Method of triggering the MS to initiate an uplink data transfer.

#### Test procedure

The MS is triggered to initiate unacknowledged uplink data transfer. The SS responds with PACKET UPLINK ASSIGNMENT message that request two phase access and requesting Radio Access Capabilities of frequency bands supported by the mobile. The MS shall then send PACKET RESOURCE REQUEST message and optionally an ADDITIONAL MS RADIO ACCESS CAPABILITIES message with Radio Access Capabilities included.

The SS responds with PACKET UPLINK Ack/Nack message requesting retransmission of PACKET RESOURCE REQUEST and if sent by the mobile, a retransmission of ADDITIONAL MS RADIO ACCESS CAPABILITIES message.

SS verifies that the mobile retransmit the messages, with TLLI included in the messages.

The SS responds with PACKET UPLINK ASSIGNMENT message, with a valid TLLI and requesting retransmission of ADDITIONAL MS RADIO ACCESS CAPABILITIES message, if it was sent by the mobile.

The SS verifies that the mobile retransmit the ADDITIONAL MS RADIO ACCESS CAPABILITIES message, if applicable, without a TLLI field and addressed by TFI.

Maximum duration of the test

5 minutes.

Expected sequence

| Step | Direction | Message                                            | Comments                                                                                                                                                                                                                                                                                                                  |
|------|-----------|----------------------------------------------------|---------------------------------------------------------------------------------------------------------------------------------------------------------------------------------------------------------------------------------------------------------------------------------------------------------------------------|
| 1    | MS        |                                                    | The MS is triggered to initiate packet uplink transfer of an LLC PDU consisting of 200 octets data.                                                                                                                                                                                                                       |
| 2    | MS -> SS  | EGPRS PACKET CHANNEL REQUEST                       | Two Phase Access Request. Received on PRACH.                                                                                                                                                                                                                                                                              |
| 3    | SS -> MS  | PACKET UPLINK ASSIGNMENT                           | Multi Block Allocation struct. Requesting the mobile to send Radio Access Capability of all frequency bands.                                                                                                                                                                                                              |
| 4    | MS -> SS  | PACKET RESOURCE REQUEST                            | ACCESS_TYPE = "Two Phase Access Request". Include TLLI. Received on one of the block assigned in step 3.                                                                                                                                                                                                                  |
| 4a   | MS -> SS  | ADDITIONAL MS RADIO ACCESS CAPABILITIES            | If <ADDITIONAL MS RAC INFORMATION AVAILABLE> field in the received PACKET RESOURCE REQUEST message indicates 1, then received on the second block assigned in Step 3. If no ADD ADDITIONAL MS RADIO ACCESS CAPABILITIES message is there, the MS may send a control block in the block assigned. Verify TLLI is included. |
| 5    | SS -> MS  | PACKET UPLINK ACK/NACK                             | Requesting retransmission of PACKET RESOURCE REQUEST and if sent by MS in step 4a, retransmission of ADDITIONAL MS RADIO ACCESS CAPABILITIES.                                                                                                                                                                             |
| 6    | SS        |                                                    | Verify that Steps 4 and 4a (as applicable) are repeated.                                                                                                                                                                                                                                                                  |
| 7    | SS -> MS  | PACKET UPLINK ASSIGNMENT                           | Include the correct TLLI according to step 4. Sent on the PACCH of the assigned PDCH. Request retransmission of ADDITIONAL MS RADIO ACCESS CAPABILITIES if it was received in Step 4a.                                                                                                                                    |
| 8    | MS -> SS  | ADDITIONAL MS RADIO ACCESS CAPABILITIES            | If applicable as per Step 4a and Step 6. Verify that the mobile is addressed by TFI and no TLLI is included in the message.                                                                                                                                                                                               |
| 9    |           | { Completion of Two Phase Packet Uplink Procedure} |                                                                                                                                                                                                                                                                                                                           |

Specific message contents

PACKET UPLINK ASSIGNMENT message in Step 3.

|                                        |             |
|----------------------------------------|-------------|
| { 0   1 < Access Technologies Request} | 1 (Present) |
| Access Technology Type                 | 0000        |
| Access Technology Type                 | 0001        |
| Access Technology Type                 | 0010        |
| Access Technology Type                 | 0011        |
| Access Technology Type                 | 0100        |
| Access Technology Type                 | 0101        |
| Access Technology Type                 | 0110        |
| Access Technology Type                 | 0111        |

Packet Uplink Ack/Nack message IN STEP 5

|                             |                                                                                            |
|-----------------------------|--------------------------------------------------------------------------------------------|
| PRR RETRANSMISSION REQUEST  | 1                                                                                          |
| ARAC RETRANSMISSION REQUEST | 1 ( If the message was received in Step 4a)<br>0 ( If message was not received in Step 4a) |

PACKET UPLINK ASSIGNMENT message in Step 7.

|                             |                                                                                        |
|-----------------------------|----------------------------------------------------------------------------------------|
| ARAC RETRANSMISSION REQUEST | 1 ( If message was received in Step 4a)<br>0 ( If message was not received on Step 4a) |
|-----------------------------|----------------------------------------------------------------------------------------|

#### 52.1.2.1.9.2.3 Packet Uplink Assignment / Two phase access / Contention resolution / TLLI mismatch

The contention resolution is completed on the mobile station side when the mobile station receives a PACKET UPLINK ASSIGNMENT message with the same TLLI as the mobile station has included in the PACKET RESOURCE REQUEST message.

##### 52.1.2.1.9.2.3.1 Conformance requirements

If the failure is due to a TLLI mismatch, or to the expiry of timers T3166 or T3168, or to the fact that the counter N3104 reaches its maximum value in the contention resolution procedure, and repetition as described in subclauses 7.1.2.3, 7.1.3.2.1 or 7.1.3.3 has been performed, the mobile station shall remain in packet idle mode, notify higher layer (TBF establishment failure), transactions in progress shall be aborted and cell reselection continued, unless the failure takes place during a RR-cell change order procedure, in which case the mobile behaviour shall be as described in the Abnormal cases of the RR-Network Commanded Cell Change Order Procedure in 3GPP TS 04.08.

#### Reference

3GPP TS 04.60 subclauses 7.1.4 and 7.1.3.3.

##### 52.1.2.1.9.2.3.2 Test purpose

To verify that the MS reinitiates packet access procedure with failure due to a TLLI mismatch in the contention resolution procedure, unless it has already been repeated 4 times. In that case, TBF failure has occurred.

##### 52.1.2.1.9.2.3.3 Method of test

#### Initial conditions

System Simulator:

1 cell supporting EGPRS.

Mobile Station:

The MS is GPRS attached and in packet idle mode. PDP context 1 has been established.

#### Related PICS/PIXIT statement

- Support EGPRS service.
- Support PDP context.
- Method of triggering the MS to initiate an uplink data transfer.

## Test procedure

The MS is triggered to initiate unacknowledged uplink data transfer. The SS responds with PACKET UPLINK ASSIGNMENT message that request two phase access. The MS shall then send PACKET RESOURCE REQUEST message. The SS responds with PACKET UPLINK ASSIGNMENT message with a TLLI different to that the MS has sent in PACKET RESOURCE REQUEST message. The MS shall reinitiate the packet access procedure.

This procedure shall be repeated 4 times.

## Maximum duration of the test

2 minutes.

## Expected sequence

| Step | Direction | Message                      | Comments                                                                                                 |
|------|-----------|------------------------------|----------------------------------------------------------------------------------------------------------|
| 1    | MS        |                              | The MS is triggered to initiate packet uplink transfer of an LLC PDU consisting of 200 octets data.      |
| 2    | MS -> SS  | EGPRS PACKET CHANNEL REQUEST | Two Phase Access Request. Received on PRACH.                                                             |
| 3    | SS -> MS  | PACKET UPLINK ASSIGNMENT     | Multi Block Allocation struct. Sent on PAGCH.                                                            |
| 4    | MS -> SS  | PACKET RESOURCE REQUEST      | ACCESS_TYPE = "Two Phase Access Request". Include TLLI. Received on the single block assigned in step 3. |
| 5    | SS -> MS  | PACKET UPLINK ASSIGNMENT     | Include incorrect TLLI according to step 4. Sent on the PACCH of the assigned PDCH.                      |
| 6    |           |                              | The SS verifies that the MS reinitiate packet access procedure four times.                               |

## Specific message contents

None.

### 52.1.2.1.9.3 Packet Uplink Assignment / Two phase access / Radio Access Capabilities

#### 52.1.2.1.9.3.1 Conformance requirements

When assigning an EGPRS TBF, the network may request information about radio access capabilities of the mobile station on one or several frequency bands within the PACKET UPLINK ASSIGNMENT message ; the list of frequency bands is ordered by the network starting with the most important and ending with the least important one . The mobile station shall provide the network with its radio access capabilities for the frequency bands it supports, in the same priority order as the one specified by the network, by sending a PACKET RESOURCE REQUEST message, and an ADDITIONAL MS RADIO ACCESS CAPABILITIES if all the requested informations do not fit in the PACKET RESOURCE REQUEST. . If the mobile station does not support any frequency band requested by the network, it shall report its radio access capabilities for the BCCH frequency band. The mobile station shall indicate in the PACKET RESOURCE REQUEST if it will send more information about its radio access capabilities in the ADDITIONAL MS RADIO ACCESS CAPABILITIES message. The PACKET RESOURCE REQUEST and the ADDITIONAL MS RADIO ACCESS CAPABILITIES shall be sent within the one or two first radio blocks allocated for the mobile station on the assigned PDCH.

## Reference

3GPP TS 04.60 subclauses 7.1.2.2.1a and 7.1.3.2.

### 52.1.2.1.9.3.2 Test purpose

To verify that the mobile station provides the network with the radio access capabilities of the frequency bands it supports.

To verify that the mobile station provides the radio access capabilities in the same priority order as the one specified by network.

To verify that the PACKET RESOURCE REQUEST and the ADDITIONAL MS RADIO ACCESS CAPABILITIES are sent within the one or two first radio blocks allocated for the mobile station on the assigned PDCH.

#### 52.1.2.1.9.3.3 Method of test

##### Initial conditions

System Simulator:

1 cell supporting EGPRS.

Mobile Station:

The MS is GPRS attached and in packet idle mode. PDP context 1 has been established.

##### Related PICS/PIXIT statement

- Support EGPRS service.
- Support PDP context.
- Method of triggering the MS to initiate an uplink data transfer.

##### Test procedure

The MS is triggered to initiate unacknowledged uplink data transfer. The SS shall send PACKET UPLINK ASSIGNMENT message with Access Technology request for all the bands. The MS shall respond back with a PACKET RESOURCE REQUEST and an ADDITIONAL MS RADIO ACCESS CAPABILITIES message, if the information do not fir in the PACKET RESOURCE REQUEST message.

SS verifies that the Radio Access Capabilities of all the frequency bands requested are available and are in the same priority as requested by the SS.

##### Maximum duration of the test

10 minutes.

##### Expected sequence

| Step | Direction | Message                                    | Comments                                                                                                                                                                                                                                                                                                                                                                                                                             |
|------|-----------|--------------------------------------------|--------------------------------------------------------------------------------------------------------------------------------------------------------------------------------------------------------------------------------------------------------------------------------------------------------------------------------------------------------------------------------------------------------------------------------------|
| 1    | MS        |                                            | The MS is triggered to initiate the transfer of 100 user data octets.                                                                                                                                                                                                                                                                                                                                                                |
| 2    | MS -> SS  | EGPRS PACKET CHANNEL REQUEST               | Two Phase Access Request. Received on PRACH.                                                                                                                                                                                                                                                                                                                                                                                         |
| 3    | SS -> MS  | PACKET UPLINK ASSIGNMENT                   | Multi block allocation struct. Sent on PAGCH. SS request Access Technologies Request from the mobile. See specific message contents.                                                                                                                                                                                                                                                                                                 |
| 4    | MS -> SS  | PACKET RESOURCE REQUEST                    | Received on one of the blocks assigned in Step 3. SS verifies that the Radio Access Capabilities of the supported access technologies are in the same order of priority as requested.                                                                                                                                                                                                                                                |
| 4a   | MS -> SS  | ADDITIONAL MS RADIO ACCESS CAPABILITIES    | If <ADDITIONAL MS RAC INFORMATION AVAILABLE> field in the received PACKET RESOURCE REQUEST message indicates 1, then received on the second block assigned in Step 3. SS verifies that the Radio Access Capabilities of the supported access technologies are in the same order of priority as requested. If no ADD ADDITIONAL MS RADIO ACCESS CAPABILITIES message is there, the MS may send a control block in the block assigned. |
| 5    | SS -> MS  | PACKET UPLINK ASSIGNMENT                   | Dynamic allocation struct. Sent on the PACCH of the assigned PDCH.                                                                                                                                                                                                                                                                                                                                                                   |
| 6    |           | {Uplink data transfer, dynamic allocation} | Macro. Completion from step 4 in the TBF procedure.                                                                                                                                                                                                                                                                                                                                                                                  |

Specific message contents

#### PACKET UPLINK ASSIGNMENT message

|                                        |             |
|----------------------------------------|-------------|
| { 0   1 < Access Technologies Request} | 1 (Present) |
| Access Technology Type                 | 0000        |
| Access Technology Type                 | 0001        |
| Access Technology Type                 | 0010        |
| Access Technology Type                 | 0011        |
| Access Technology Type                 | 0100        |
| Access Technology Type                 | 0101        |
| Access Technology Type                 | 0110        |
| Access Technology Type                 | 0111        |

52.1.2.1.9.4 Packet Uplink Assignment / Two phase access / Radio Access Capabilities/  
Frequency band not supported..

52.1.2.1.9.4.1 Conformance requirements

When assigning an EGPRS TBF, the network may request information about radio access capabilities of the mobile station on one or several frequency bands within the PACKET UPLINK ASSIGNMENT message ; the list of frequency bands is ordered by the network starting with the most important and ending with the least important one . The mobile station shall provide the network with its radio access capabilities for the frequency bands it supports, in the same priority order as the one specified by the network, by sending a PACKET RESOURCE REQUEST message, and an ADDITIONAL MS RADIO ACCESS CAPABILITIES if all the requested informations do not fit in the PACKET RESOURCE REQUEST. . If the mobile station does not support any frequency band requested by the network, it shall report its radio access capabilities for the BCCH frequency band. The mobile station shall indicate in the PACKET RESOURCE REQUEST if it will send more information about its radio access capabilities in the ADDITIONAL MS RADIO ACCESS CAPABILITIES message. The PACKET RESOURCE REQUEST and the ADDITIONAL MS RADIO ACCESS CAPABILITIES shall be sent within the one or two first radio blocks allocated for the mobile station on the assigned PDCH.

#### Reference

3GPP TS 04.60 subclauses 7.1.2.2.1a and 7.1.3.2.

52.1.2.1.9.4.2 Test purpose

To verify that if the mobile station does not support any of the frequency band requested by the network, it shall report its radio access capability for the BCCH frequency band.

52.1.2.1.9.4.3 Method of test

#### Initial conditions

System Simulator:

1 cell supporting EGPRS.

Mobile Station:

The MS is GPRS attached and in packet idle mode. PDP context 1 has been established.

#### Related PICS/PIXIT statement

- Support EGPRS service.
- Support PDP context.
- Method of triggering the MS to initiate an uplink data transfer.

## Test procedure

The MS is triggered to initiate unacknowledged uplink data transfer. The SS shall send PACKET UPLINK ASSIGNMENT message with Access Technology request for the bands not supported by the MS. SS verifies that MS reports its radio access capability for the BCCH frequency band in the PACKET RESOURCE REQUEST message.

## Maximum duration of the test

10 minutes.

## Expected sequence

| Step | Direction | Message                                    | Comments                                                                                                                               |
|------|-----------|--------------------------------------------|----------------------------------------------------------------------------------------------------------------------------------------|
| 1    | MS        |                                            | The MS is triggered to initiate the transfer of 100 user data octets.                                                                  |
| 2    | MS -> SS  | EGPRS PACKET CHANNEL REQUEST               | Two Phase Access Request. Received on PRACH.                                                                                           |
| 3    | SS -> MS  | PACKET UPLINK ASSIGNMENT                   | Multi block allocation struct. Sent on PAGCH. SS request Access Technologies Request from the mobile. See specific message contents.   |
| 4    | MS -> SS  | PACKET RESOURCE REQUEST                    | Received on one of the blocks assigned in Step 3. SS verifies that the MS sends Radio Access Capabilities for the BCCH frequency band. |
|      | MS        |                                            | The MS may send a control block in the second block assigned.                                                                          |
| 5    | SS -> MS  | PACKET UPLINK ASSIGNMENT                   | Dynamic allocation struct. Sent on the PACCH of the assigned PDCH.                                                                     |
| 6    |           | {Uplink data transfer, dynamic allocation} | Macro. Completion from step 4 in the TBF procedure.                                                                                    |

## Specific message contents

### PACKET UPLINK ASSIGNMENT message

|                                                                 |                                                                        |
|-----------------------------------------------------------------|------------------------------------------------------------------------|
| { 0   1 < Access Technologies Request<br>Access Technology Type | 1 (Present)<br>Include the frequency bands not supported by the mobile |
|-----------------------------------------------------------------|------------------------------------------------------------------------|

52.1.2.1.9.5 Packet Uplink Assignment / Two phase access / Packet Resource Request / No respond to Packet Downlink Assignment

### 52.1.2.1.9.5.1 Conformance requirements

When the mobile station has received a PACKET UPLINK ASSIGNMENT message it shall respond with a PACKET RESOURCE REQUEST message in the allocated single radio block. At sending of the PACKET RESOURCE REQUEST message, the mobile station shall start timer T3168. Further more, the mobile station shall not respond to PACKET DOWNLINK ASSIGNMENT messages while timer T3168 is running.

## Reference

3GPP TS 04.60 subclause 7.1.3.1.

### 52.1.2.1.9.5.2 Test purpose

To verify that the mobile station does not respond to PACKET DOWNLINK ASSIGNMENT messages while timer T3168 is running after sending of the PACKET RESOURCE REQUEST message.



## 52.1.2.1.9.5.3 Method of test

## Initial conditions

## System Simulator:

1 cell supporting EGPRS.

T3168 indicates value 7 in GPRS Cell Options.

## Mobile Station:

The MS is GPRS attached and in packet idle mode. PDP context 2 has been established.

## Related PICS/PIXIT statement

- Support EGPRS service.
- Support PDP context.
- Method of triggering the MS to initiate an uplink data transfer.

## Test procedure

The MS is triggered to initiate unacknowledged uplink data transfer. The SS shall send PACKET UPLINK ASSIGNMENT message including Multi block allocation struct information to instruct the MS to send PACKET RESOURCE REQUEST. The MS should perform a two-phase access i.e. the MS shall transmit a PACKET RESOURCE REQUEST message on the allocated uplink resource.

While timer T3186 is running the SS send PACKET DOWNLINK ASSIGNMENT message and starts to send data on the allocated downlink before the timer expire. The MS shall not respond to the Downlink data transfer.

The SS should then send PACKET UPLINK ASSIGNMENT message before the timer T3168 expire and the MS should then begin transmitting RLC data blocks on the allocated uplink resources. The SS allows the MS to complete the sending of the data.

## Maximum duration of the test

2 minutes.

## Expected sequence

| Step | Direction | Message                                    | Comments                                                                                            |
|------|-----------|--------------------------------------------|-----------------------------------------------------------------------------------------------------|
| 1    | MS        |                                            | The MS is triggered to initiate packet uplink transfer of an LLC PDU containing 400 octets of data. |
| 2    | MS -> SS  | EGPRS PACKET CHANNEL REQUEST               | Two Phase Access Request. Received on PRACH.                                                        |
| 3    | SS -> MS  | PACKET UPLINK ASSIGNMENT                   | Multi block allocation struct. Sent on PAGCH.                                                       |
| 4    | MS -> SS  | PACKET RESOURCE REQUEST                    | Received on the single block assigned in step 3.                                                    |
| 5    | SS -> MS  | PACKET DOWNLINK ASSIGNMENT                 | Sent on PACCH.                                                                                      |
| 6    | SS -> MS  | DOWNLINK RLC DATA BLOCK                    | Sent on the assigned PDTCH with poll bit set to 1.                                                  |
|      | SS        |                                            | Verify no response from the MS.                                                                     |
| 7    | SS -> MS  | PACKET UPLINK ASSIGNMENT                   | Dynamic allocation struct. Sent on the PACCH of the assigned PDCH 0,9* T3168.                       |
| 8    |           | {Uplink data transfer, dynamic allocation} | Macro. Completion from step 4 in the TBF procedure.                                                 |

## Specific message contents

None.

### 52.1.2.1.10 Packet Uplink Assignment / Abnormal cases

#### 52.1.2.1.10.1 Packet Uplink Assignment / Abnormal cases / Incorrect PDCH assignment

##### 52.1.2.1.10.1.1 Conformance requirements

If the mobile station has been assigned more PDCHs than it supports according to its MS multislot class, the mobile station shall reinitiate the packet access procedure unless it has already been repeated 4 times. In that case, TBF failure has occurred.

#### Reference

3GPP TS 04.60 subclause 7.1.4.

##### 52.1.2.1.10.1.2 Test purpose

To verify that the mobile station reinitiates the packet access procedure when the mobile station has been assigned more PDCHs than it supports and after 4 repetitions of the packet access procedure the mobile station shall initiate TBF failure.

##### 52.1.2.1.10.1.3 Method of test

#### Initial conditions

System Simulator:

1 cell supporting EGPRS.

Mobile Station:

The MS is switched off.

#### Related PICS/PIXIT statement

- Support EGPRS service.
- Switch off on button Yes/No.
- Multislot class.
- Method of trigger GPRS attach.

#### Test procedure

Convert the MS Multislot Class to number of uplink timeslot supported.

The MS is switched on and triggered to perform a GPRS attach. The SS sends PACKET UPLINK ASSIGNMENT message containing more assigned PDCHs than the MS supports according to its multislot class. The MS shall reinitiate packet access procedure; this procedure shall be repeated 4 times.

#### Maximum duration of the test

2 minutes.

Expected sequence

| Step | Direction | Message                  | Comments                                                                   |
|------|-----------|--------------------------|----------------------------------------------------------------------------|
| 1    | MS        |                          | The MS is switched on and triggered to perform a GPRS attach.              |
| 2    | MS -> SS  | PACKET CHANNEL REQUEST   | Received on PRACH.                                                         |
| 3    | SS -> MS  | PACKET UPLINK ASSIGNMENT | Assign one more Tx than the MS supported . Sent on PAGCH.                  |
| 4    |           |                          | The SS verifies that the MS reinitiate packet access procedure four times. |

Specific message contents

None.

52.1.2.1.10.2 Packet Uplink Assignment / Abnormal cases / Expiry of timer T3164

52.1.2.1.10.2.1 Conformance requirements

On expiry of timer T3164, the mobile station shall reinitiate the packet access procedure unless it has already been reinitiated 3 times, in which case the mobile station shall return to packet idle mode and notify higher layers.

Reference

3GPP TS 04.60 subclause 7.1.4.

52.1.2.1.10.2.2 Test purpose

To verify that the mobile station reinitiate the packet access procedure when the network have sent a PACKET UPLINK ASSIGNMENT message but the MS has not sent the first block within the time equal to the timer T3164. This packet access procedure shall at most be reinitiated 3 times.

52.1.2.1.10.2.3 Method of test

Initial conditions

System Simulator:

1 cell supporting EGPRS.

The packet system information ACCESS\_BURST\_TYPE indicates 8 bit access.

Mobile Station:

The MS is GPRS attached and in packet idle mode. PDP context 2 has been established.

Related PICS/PIXIT statement

- Support EGPRS service.
- Support PDP context.
- Method of triggering the MS to initiate an uplink data transfer.

Test procedure

The MS is triggered to initiate uplink data transfer. The SS sends PACKET UPLINK ASSIGNMENT message with a USF assigned to the MS. The SS shall send PACKET DOWNLINK DUMMY CONTROL BLOCK messages with USF not assigned to the MS. The SS verifies that the MS reinitiate packet access procedure after a time equal to timer T3164; this shall be repeated 3 times.

Maximum duration of the test

1 minute.

Expected sequence

| Step | Direction | Message                              | Comments                                                                                                       |
|------|-----------|--------------------------------------|----------------------------------------------------------------------------------------------------------------|
| 1    | MS        |                                      | The MS is triggered to initiate packet uplink transfer of an LLC PDU consisting of 200 octets data.            |
| 2    | MS -> SS  | EGPRS PACKET CHANNEL REQUEST         | Received on PRACH.                                                                                             |
| 3    | SS -> MS  | PACKET UPLINK ASSIGNMENT             | Allocate a USF for the MS. Sent on PAGCH.                                                                      |
| 4    | SS -> MS  | PACKET DOWNLINK DUMMY CONTROL BLOCKs | Don't contain the assigned USF in step 3. Repeat step 4 during timer T3164 is running.                         |
| 5    | MS        |                                      | The SS verifies that the packet access procedure is reinitiated after a time equal to timer T3164 three times. |

Specific message contents

None.

## 52.1.2.2 Packet Downlink Assignment

### 52.1.2.2.1 Packet Downlink Assignment / Response to poll bit

#### 52.1.2.2.1.1 Conformance requirements

In case valid timing advance for the mobile station is not available, the network may use one of the following two methods to trigger the mobile station to transmit a PACKET CONTROL ACKNOWLEDGEMENT:

- if the PACKET DOWNLINK ASSIGNMENT message is not segmented and the CONTROL\_ACK\_TYPE parameter in the System Information indicates acknowledgement is access bursts, the network may set the poll bit in the PACKET DOWNLINK ASSIGNMENT message;
- if the PACKET DOWNLINK ASSIGNMENT message is segmented or the CONTROL\_ACK\_TYPE parameter in the System Information does not indicate acknowledgement is access bursts, the network may send PACKET POLLING REQUEST with TYPE\_OF\_ACK parameter set to access bursts (see subclause 11.2.12).

The mobile station shall always transmit the uplink radio block on the same timeslot as the block where the RRBP was received. After receiving an RLC/MAC block containing a valid RRBP field the mobile station need not monitor the USF in the associated downlink RLC/MAC block appearing just before the uplink block it shall transmit.

Reference

3GPP TS 04.60 subclause 7.2.1.1 and 10.4.5.

#### 52.1.2.2.1.2 Test purpose

To verify that the mobile station sends PACKET CONTROL ACKNOWLEDGEMENT as four access bursts if the network sets the poll bit in the PACKET DOWNLINK ASSIGNMENT message when CONTROL\_ACK\_TYPE is set to four access bursts.

#### 52.1.2.2.1.3 Method of test

Initial conditions

System Simulator:

1 cell supporting EGPRS. The packet system information CONTROL\_ACK\_TYPE is set to indicate PACKET CONTROL ACKNOWLEDGEMENT format as four access bursts and the ACCESS\_BURST\_TYPE indicates 11 bit access.

Mobile Station:

The MS is GPRS attached and in packet idle mode and Ready state.

Related PICS/PIXIT statement

- Support EGPRS service.

Test procedure

The SS initiate a downlink data transfer. The SS sends PACKET DOWNLINK ASSIGNMENT message. The poll bit in the MAC header of the PACKET DOWNLINK ASSIGNMENT message will be set to indicate RRBP field is valid. The MS may delay the establishment of the downlink channels in order to answer the poll request on the common control channel. The SS verifies that the MS sends PACKET CONTROL ACKNOWLEDGEMENT as four access bursts on the timeslot on which it received the polling command.

Maximum duration of the test

2 minutes.

Expected sequence

| Step | Direction | Message                        | Comments                                                                                                                                                   |
|------|-----------|--------------------------------|------------------------------------------------------------------------------------------------------------------------------------------------------------|
| 1    | SS        |                                | The SS initiate a downlink transfer of 200 octets data.                                                                                                    |
| 2    | SS -> MS  | PACKET DOWNLINK ASSIGNMENT     | Poll bit in the MAC header is set to indicate a valid RRBP = 1. Sent on PCCCH.                                                                             |
| 3    | MS -> SS  | PACKET CONTROL ACKNOWLEDGEMENT | As four access bursts. Received on PCCCH.                                                                                                                  |
| 4    | SS        |                                | The SS verifies that the MS sends the PACKET CONTROL ACKNOWLEDGEMENT as four access bursts, one per TDMA frame of the uplink radio block and the RRBP = 1. |

Specific message contents

None.

#### 52.1.2.2.2 Packet Downlink Assignment / PCCCH monitoring

##### 52.1.2.2.2.1 Conformance requirements

A PACKET DOWNLINK ASSIGNMENT message may indicate an assignment starting time in the TBF Starting Time parameter. The mobile station shall monitor PCCCH until the point in time denoted by the TBF Starting Time. Thereafter it shall switch to the assigned PDCHs. If while monitoring the PCCCH the mobile station receives more than one PACKET DOWNLINK ASSIGNMENT message, it shall act upon the most recently received message and shall ignore the previous message.

Reference

3GPP TS 04.60 subclause 7.2.1.1.

##### 52.1.2.2.2.2 Test purpose

To verify that the mobile station monitors PCCCH until the point in time denoted by the TBF Starting Time..

To verify that the mobile station considers the most recently received PACKET DOWNLINK ASSIGNMENT message.

## 52.1.2.2.2.3 Method of test

## Initial conditions

## System Simulator:

1 cell supporting EGPRS. The packet system information ACCESS\_BURST\_TYPE indicates 8 bit access.

## Mobile Station:

The MS is GPRS attached and in packet idle mode and Ready state.

## Related PICS/PIXIT statement

- Support of GPRS Yes/No.

## Test procedure

The SS initiate a downlink data transfer. The SS sends PACKET DOWNLINK ASSIGNMENT message to the MS with a TBF starting time. Then send a new PACKET DOWNLINK ASSIGNMENT message on PCCCH (within the paging group of the MS) with another TBF starting time and a different timeslot before the first starting time has occurred. The SS starts to send RLC/MAC data blocks according to the second PACKET DOWNLINK ASSIGNMENT message. The MS shall send EGPRS PACKET DOWNLINK ACK/NACK message to indicate correct reception of data blocks.

## Maximum duration of the test

2 minutes.

## Expected sequence

| Step | Direction | Message                        | Comments                                                                                                    |
|------|-----------|--------------------------------|-------------------------------------------------------------------------------------------------------------|
| 1    | SS        |                                | The SS initiate a downlink transfer of 200 octets data.                                                     |
| 2    | SS -> MS  | PACKET DOWNLINK ASSIGNMENT     | See specific message contents. Sent on PCCCH.                                                               |
| 3    | SS -> MS  | PACKET DOWNLINK ASSIGNMENT     | Sent 3 blocks before TBF starting time in step 2 has elapsed. See specific message contents. Sent on PCCCH. |
| 4    | SS -> MS  | DOWNLINK RLC DATA BLOCK        | SS sends data starting at frame as indicated by TBF starting time in step 3 on assigned PDTCH.              |
| 5    | MS -> SS  | EGPRS PACKET DOWNLINK ACK/NACK | Indicating correct reception of downlink data block. Received on PACCH.                                     |

## Specific message contents

As default messages contents, except:

## PACKET DOWNLINK ASSIGNMENT in step 2

| Information element                              | Value/remark                                                                                                                                                            |
|--------------------------------------------------|-------------------------------------------------------------------------------------------------------------------------------------------------------------------------|
| < TIMESLOT_ALLOCATION >                          | 00010000, allocate timeslot 3.                                                                                                                                          |
| {0 1< TBF Starting Time ><br>-TBF_STARTING_TIME} | 1<br>arbitrarily chosen taking into account that the PACKET DOWNLINK ASSIGNMENT message in step 3 will be sent on the PCCCH corresponding to the paging group of the MS |

## PACKET DOWNLINK ASSIGNMENT in step 3

| Information element                                                         | Value/remark                                                                    |
|-----------------------------------------------------------------------------|---------------------------------------------------------------------------------|
| < TIMESLOT_ALLOCATION ><br>{0}1< TBF Starting Time ><br>-TBF_STARTING_TIME} | 00000010, allocate timeslot 6.<br>1<br>arbitrarily chosen different from step 2 |

52.1.2.2.3 Void

52.1.2.2.4 Packet Downlink Assignment / Response to Packet Polling

52.1.2.2.4.1 Conformance requirements

In case valid timing advance for the mobile station is not available, the network may use one of the following two methods to trigger the mobile station to transmit a PACKET CONTROL ACKNOWLEDGEMENT:

- if the PACKET DOWNLINK ASSIGNMENT message is not segmented and the CONTROL\_ACK\_TYPE parameter in the System Information indicates acknowledgement is access bursts, the network may set the poll bit in the PACKET DOWNLINK ASSIGNMENT message;
- if the PACKET DOWNLINK ASSIGNMENT message is segmented or the CONTROL\_ACK\_TYPE parameter in the System Information does not indicate acknowledgement is access bursts, the network may send PACKET POLLING REQUEST with TYPE\_OF\_ACK parameter set to access bursts (see subclause 11.2.12).

On receipt of a PACKET POLLING REQUEST message, the mobile station shall respond to the network with the PACKET CONTROL ACKNOWLEDGEMENT message in the block period specified by the RRBp field. If the MS has received a PACKET DOWNLINK ASSIGNMENT message with no starting time or with a starting time that has already elapsed, the PACKET POLLING REQUEST message shall be sent on PACCH. Otherwise the PACKET POLLING REQUEST message shall be sent on PAGCH.

## Reference

3GPP TS 04.60 subclauses 7.2.1.3 and 7.2.1.1.

52.1.2.2.4.2 Test purpose

To verify that on receipt of a PACKET POLLING REQUEST message, the mobile station responds with PACKET CONTROL ACKNOWLEDGEMENT message in the block period specified by the RRBp field.

52.1.2.2.4.3 Method of test

## Initial conditions

## System Simulator:

1 cell supporting EGPRS. The packet system information CONTROL\_ACK\_TYPE is set to not indicate acknowledgement as four access bursts and ACCESS\_BURST\_TYPE indicate 8 bit access.

## Mobile Station:

The MS is GPRS attached and in packet idle mode and Ready state.

## Related PICS/PIXIT statement

- Support EGPRS service.

## Test procedure

The SS initiate a downlink data transfer. The SS sends PACKET DOWNLINK ASSIGNMENT message to the MS with a TBF starting time. The SS sends a PACKET POLLING REQUEST message containing a valid RRBp field. The SS verifies that the MS sends a PACKET CONTROL ACKNOWLEDGEMENT message in the block period specified

by the RRBp field. The SS sends PACKET PDCH RELEASE message to the MS. The SS initiate a downlink data transfer. The SS sends PACKET DOWNLINK ASSIGNMENT message to the MS without TBF starting time. The SS sends a PACKET POLLING REQUEST message containing a valid RRBp field. The SS verifies that the MS sends a PACKET CONTROL ACKNOWLEDGEMENT message in the block period specified by the RRBp field.

Maximum duration of the test

5 minutes.

Expected sequence

| Step | Direction | Message                        | Comments                                                                                                                                |
|------|-----------|--------------------------------|-----------------------------------------------------------------------------------------------------------------------------------------|
| 1    | SS        |                                | The SS initiate a downlink transfer of 200 octets data.                                                                                 |
| 2    | SS -> MS  | PACKET DOWNLINK ASSIGNMENT     | See specific message contents. Sent on PCCCH.                                                                                           |
| 3    | SS -> MS  | PACKET POLLING REQUEST         | Sent on PACCH before TBF starting time in step 2 has elapsed. See specific message contents.                                            |
| 4    | MS -> SS  | PACKET CONTROL ACKNOWLEDGEMENT | The SS verifies that the MS send this message in the block period specified by the RRBp field as four access bursts. Received on PACCH. |
| 5    | SS -> MS  | PACKET PDCH RELEASE            | Sent on PACCH.                                                                                                                          |
| 6    | SS        |                                | Wait 20 seconds.                                                                                                                        |
| 7    | SS        |                                | The SS initiate a downlink transfer of 200 octets data.                                                                                 |
| 8    | SS -> MS  | PACKET DOWNLINK ASSIGNMENT     | See specific message contents. Sent on PCCCH.                                                                                           |
| 9    | SS -> MS  | PACKET POLLING REQUEST         | Sent on PACCH. See specific message contents.                                                                                           |
| 10   | MS -> SS  | PACKET CONTROL ACKNOWLEDGEMENT | The SS verifies that the MS send this message in the block period specified by the RRBp field as four access bursts. Received on PACCH. |

Specific message contents

As default messages contents, except:

PACKET DOWNLINK ASSIGNMENT in step 2

| Information element                              | Value/remark                   |
|--------------------------------------------------|--------------------------------|
| < TIMESLOT_ALLOCATION >                          | 00000100, allocate timeslot 5. |
| {0 1< TBF Starting Time ><br>-TBF_STARTING_TIME} | 1<br>arbitrarily chosen        |

PACKET DOWNLINK ASSIGNMENT in step 8

| Information element        | Value/remark                   |
|----------------------------|--------------------------------|
| < TIMESLOT_ALLOCATION >    | 00000001, allocate timeslot 7. |
| {0 1< TBF Starting Time >} | 0 (No TBF starting time)       |

PACKET POLLING REQUEST in step 3 and 9

| Information element | Value/remark                    |
|---------------------|---------------------------------|
| RRBP in MAC header  | Set to 1                        |
| ES/P in MAC header  | Set to 01 : RRBp field is valid |
| < MESSAGE_TYPE >    | 000100                          |
| < PAGE_MODE         | Normal Paging                   |
| { 0 < Global TFI >  |                                 |
| 10 < TLLI >         | 10 (TLLI)                       |
| 110 < TQI >}        |                                 |
| < TYPE_OF_ACK >     | 0 as four access bursts         |



### 52.1.2.2.5 Packet Downlink Assignment / Abnormal cases

#### 52.1.2.2.5.1 Packet Downlink Assignment / Abnormal cases / Incorrect PDCH assignment

##### 52.1.2.2.5.1.1 Conformance requirements

If the mobile station has been assigned more PDCHs than it supports according to its MS multislot class, the mobile station shall return to packet idle mode.

#### Reference

3GPP TS 04.60 subclause 7.2.2.

##### 52.1.2.2.5.1.2 Test purpose

To verify that the mobile station return to packet idle mode if the mobile station is assigned more PDCHs than it supports according to its EGPRS multislot class.

##### 52.1.2.2.5.1.3 Method of test

#### Initial conditions

System Simulator:

1 cell supporting EGPRS.

Mobile Station:

The MS is GPRS attached and in packet idle mode and Ready state.

#### Related PICS/PIXIT statement

- Support EGPRS service.
- Multislot Class.

#### Test procedure

Convert the MS EGPRS Multislot Class to number of downlink timeslot supported.

The SS initiated a downlink data transfer. The SS sends PACKET DOWNLINK ASSIGNMENT message containing one more assigned Rx than the MS supports according to its EGPRS multislot class. The SS sends RLC data blocks. The SS verify that the MS not respond to the RLC data blocks sent by SS. Verify that the MS return to packet idle mode.

The SS sends PACKET DOWNLINK ASSIGNMENT message again containing correct amount of Rx timeslots according to the MS EGPRS multislot class. The SS starts to send RLC data blocks and the MS complete the downlink data transfer.

#### Maximum duration of the test

2 minutes.

Expected sequence

| Step | Direction | Message                        | Comments                                                                                                |
|------|-----------|--------------------------------|---------------------------------------------------------------------------------------------------------|
| 1    | SS        |                                | The SS initiate a downlink transfer of 200 octets data.                                                 |
| 2    | SS -> MS  | PACKET DOWNLINK ASSIGNMENT     | Assign one more Rx timeslot than the MS supports according to its EGPRS multislot class. Sent on PCCCH. |
| 3    | SS        |                                | Wait one block period.                                                                                  |
| 4    | SS -> MS  | DOWNLINK RLC DATA BLOCK        | Sent on assigned PDTCHs.                                                                                |
| 5    | SS        |                                | Verify for 10 seconds that the MS not respond.                                                          |
| 6    | SS -> MS  | PACKET DOWNLINK ASSIGNMENT     | Assign Rx timeslot according to the MS EGPRS multislot class. Sent on PCCCH.                            |
| 7    | SS -> MS  | DOWNLINK RLC DATA BLOCK        | Sent on assigned PDTCHs with a valid RRB field.                                                         |
| 8    | MS -> SS  | EGPRS PACKET DOWNLINK ACK/NACK | The SS verifies that the MS indicating correct reception of downlink data blocks. Received on PACCH.    |

Specific message contents

None.

52.1.2.2.5.2 Packet Downlink Assignment / Abnormal cases / Expiry of timer T3190

52.1.2.2.5.2.1 Conformance requirements

When receiving the PACKET DOWNLINK ASSIGNMENT message and after waiting the TBF Starting Time when applicable, the mobile station starts timer T3190. The timer is reset when receiving the first valid RLC/MAC block.

On expiry of timer T3190, the mobile station shall return to packet idle mode.

Reference

3GPP TS 04.60 subclauses 7.2.1.1 and 7.2.2.

52.1.2.2.5.2.2 Test purpose

To verify that the mobile station aborts the TBF and returns to packet idle mode if a valid RLC block is not received within the duration of timer T3190.

52.1.2.2.5.2.3 Method of test

Initial conditions

System Simulator:

1 cell supporting EGPRS. The packet system information ACCESS\_BURST\_TYPE indicates 8 bit access.

Mobile Station:

The MS is GPRS attached and in packet idle mode and Ready state.

Related PICS/PIXIT statement

- Support EGPRS service.

Test procedure

The SS initiate a downlink data transfer. The SS sends PACKET DOWNLINK ASSIGNMENT message to the MS. The SS wait to send RLC data blocks for a time greater than timer T3190. The SS verifies that the MS not respond to the RLC data blocks sent by SS.

The SS reinitiate the sending of downlink data transfer. The SS sends PACKET DOWNLINK ASSIGNMENT message again and starts to send RLC data blocks after a time less than timer T3190. The MS shall complete the downlink data transfer.

Maximum duration of the test

2 minutes.

Expected sequence

| Step | Direction | Message                           | Comments                                                                                             |
|------|-----------|-----------------------------------|------------------------------------------------------------------------------------------------------|
| 1    | SS        |                                   | The SS initiate a downlink transfer of 200 octets data.                                              |
| 2    | SS -> MS  | PACKET DOWNLINK ASSIGNMENT        | Not indicating any TBF Starting Time. Sent on PCCCH.                                                 |
| 3    | SS        |                                   | The SS waits timer T3190 + 0.1*T3190.                                                                |
| 4    | SS -> MS  | DOWNLINK RLC DATA BLOCK           | Sent on assigned PDTCHs.                                                                             |
| 5    | SS        |                                   | Verify for 10 seconds that the MS not respond.                                                       |
| 6    | SS -> MS  | PACKET DOWNLINK ASSIGNMENT        | Reinitiate the downlink data transfer. Sent on PCCCH.                                                |
| 7    | SS        |                                   | The SS waits timer T3190 – 0.1*T3190.                                                                |
| 8    | SS -> MS  | DOWNLINK RLC DATA BLOCK           | Sent on assigned PDTCHs with a valid RRBP field.                                                     |
| 9    | MS -> SS  | EGPRS PACKET DOWNLINK<br>ACK/NACK | Indicating correct reception of downlink data blocks. SS verifies that ACK/NACK is sent from the MS. |

Specific message contents

None.

## 52.1.3 Macro and default message contents

### 52.1.3.1 Macro

In order to simplify the process of writing and coding test cases, macros are referenced in the expected signaling tables. These macros provide all additional signaling needed to complete the particular test but are not relevant to its purpose. This Macro is only applicable to test case in subclauses 52.1.1 and 52.1.2.

#### 52.1.3.1.1 GPRS attach procedure

The following table describes a signaling sequence performing the GPRS attach procedure when PCCCH is present. Note that there are different possible sequences implementing the GPRS attach procedure. In this case we use dynamic allocation and simultaneous uplink and downlink TBFs.

{GPRS attach procedure}

| Step | Direction | Message                                      | Comments                                                                                                         |
|------|-----------|----------------------------------------------|------------------------------------------------------------------------------------------------------------------|
| 1    |           |                                              | MS is triggered to initiate the GPRS attach procedure.                                                           |
| 2    | MS -> SS  | PACKET CHANNEL REQUEST                       | Mobility Management procedure request.                                                                           |
| 3    | SS -> MS  | PACKET UPLINK ASSIGNMENT                     | Indicate dynamic allocation struct.                                                                              |
| 4    | SS -> MS  | PACKET DOWNLINK DUMMY CONTROL BLOCK          | Containing USF assigned to the MS.                                                                               |
| 5    | MS -> SS  | UPLINK RLC DATA BLOCKs (GMM ATTACH REQUEST)  |                                                                                                                  |
| 6    | SS -> MS  | PACKET UPLINK ACK/NACK                       | Containing Final Ack Indicator bit = 1, and valid RRBp field.                                                    |
| 7    | MS -> SS  | PACKET CONTROL ACKNOWLEDGEMENT               | Sent in the block assigned by the RRBp field in step 6.                                                          |
| 8    | SS -> MS  | PACKET DOWNLINK ASSIGNMENT                   | Assign a downlink TBF, "MAC mode" = dynamic allocation.                                                          |
| 9    | SS -> MS  | DOWNLINK RLC DATA BLOCKs (GMM ATTACH ACCEPT) | Containing USF assigned to the MS. Last block shall contain Final Block Indicator bit = 1, and valid RRBp field. |
| 10   | MS -> SS  | EGPRS PACKET DOWNLINK ACK/NACK               | Sent in the block assigned by the RRBp field in step 9.                                                          |
| 11   | MS -> SS  | PACKET CHANNEL REQUEST                       | Mobility Management procedure request.                                                                           |
| 12   | SS -> MS  | PACKET UPLINK ASSIGNMENT                     | Indicate dynamic allocation struct.                                                                              |
| 13   | SS -> MS  | PACKET DOWNLINK DUMMY CONTROL BLOCK          | Containing USF assigned to the MS.                                                                               |
| 14   | MS -> SS  | UPLINK RLC DATA BLOCKs (GMM ATTACH COMPLETE) |                                                                                                                  |
| 15   | SS -> MS  | PACKET UPLINK ACK/NACK                       | Containing Final Ack Indicator bit = 1, and valid RRBp field.                                                    |
| 16   | MS -> SS  | PACKET CONTROL ACKNOWLEDGEMENT               | Sent in the block assigned by the RRBp field in step 15.                                                         |

## 52.1.3.1.2 Uplink data transfer, dynamic allocation

The following table describes a sequence performing uplink data transfer with one phase access dynamic allocation when PCCCH is present.

{Uplink data transfer, dynamic allocation}

| Step | Direction | Message                             | Comments                                                              |
|------|-----------|-------------------------------------|-----------------------------------------------------------------------|
| 1    |           |                                     | PDP context 2 has been established. The MS is triggered to send data. |
| 2    | MS -> SS  | EGPRS PACKET CHANNEL REQUEST        |                                                                       |
| 3    | SS -> MS  | PACKET UPLINK ASSIGNMENT            | One phase access, dynamic allocation struct.                          |
| 4    | SS -> MS  | PACKET DOWNLINK DUMMY CONTROL BLOCK | Containing USF assigned to the MS.                                    |
| 5    | MS -> SS  | UPLINK RLC DATA BLOCK(S)            | If USF_GRANULARITY = four blocks, 4 RLC data block will be sent.      |
| 6    | SS -> MS  | PACKET UPLINK ACK/NACK              | Containing USF assigned to the MS.                                    |
| 7    | MS -> SS  | UPLINK RLC DATA BLOCK(S)            | If USF_GRANULARITY = four blocks, 4 RLC data block will be sent.      |
| 8    |           |                                     | Repeat step 6 and 7 until the countdown value CV=0 in step 7 .        |
| 9    | SS -> MS  | PACKET UPLINK ACK/NACK              | Final Ack Indicator = 1 containing valid RRBp.                        |
| 10   | MS -> SS  | PACKET CONTROL ACKNOWLEDGEMENT      |                                                                       |

## 52.1.3.1.3 GPRS detach procedure

The following table describes a signalling sequence performing the GPRS detach procedure when PCCCH is present.

{GPRS detach procedure}

| Step | Direction | Message                                     | Comments                                                               |
|------|-----------|---------------------------------------------|------------------------------------------------------------------------|
| 1    | MS -> SS  | EGPRS PACKET CHANNEL REQUEST                |                                                                        |
| 2    | SS -> MS  | PACKET UPLINK ASSIGNMENT                    | Indicate dynamic allocation struct. Containing USF assigned to the MS. |
| 3    | SS -> MS  | PACKET DOWNLINK DUMMY CONTROL BLOCK         |                                                                        |
| 4    | MS -> SS  | UPLINK RLC DATA BLOCKs (GMM DETACH REQUEST) |                                                                        |
| 5    | SS -> MS  | PACKET UPLINK ACK/NACK                      | Containing Final Ack Indicator bit = 1, and valid RRBP field.          |
| 6    | MS -> SS  | PACKET CONTROL ACKNOWLEDGEMENT              |                                                                        |

## 52.1.3.2 Default Messages

These default message contents override those specified in "GPRS default conditions" but messages specified in a test case have always the highest precedence.

## 52.1.3.2.1 EGPRS PACKET CHANNEL REQUEST message:

|                      |                                                          |
|----------------------|----------------------------------------------------------|
| < Access Type >      | "One phase access request" or "Two phase access request" |
| < Multislot class >  | Not checked                                              |
| < Radio priority >   | Not checked                                              |
| < Random Reference > | Not checked.                                             |

## 52.1.3.2.2 PACKET CONTROL ACKNOWLEDGEMENT message:

|                  |               |
|------------------|---------------|
| < MESSAGE_TYPE > | 000001        |
| < TLLI >         | not checked   |
| < CTRL_ACK >     | not checked   |
| < padding bits > | Spare Padding |

## 52.1.3.2.3 EGPRS PACKET DOWNLINK ACK/NACK message:

|                                                  |                                |
|--------------------------------------------------|--------------------------------|
| < MESSAGE_TYPE >                                 | 001000                         |
| < DOWNLINK_TFI >                                 | Pertaining to the downlink TBF |
| < MS OUT OF MEMORY >                             | Not checked                    |
| {0 1< EGPRS Channel Quality Report > }           | Not checked                    |
| {0 1< Channel Request Description > }            | 0 (no channel request)         |
| { 0   1 < PFI > }                                | Not checked                    |
| { 0   1 < Extension Bits : Extension Bits IE > } | Not checked                    |
| < EGPRS Ack/Nack Description >                   |                                |
| < FINAL_ACK_INDICATION >                         | 0 (not final ack)              |
| < BEGINNING_OF_WINDOW >                          | Not checked                    |
| < END_OF_WINDOW >                                | Not checked                    |
| < STARTING_SEQUENCE_NUMBER >                     | Not checked                    |
| { 0   1 < COMPRESSED_BITMAP_LENGTH >             | Not checked                    |
| < COMPRESSED_BITMAP_STARTING_COLOR_CODE >        | Not checked                    |
| < COMPRESSED_RECEIVED_BLOCK_BITMAP > }           | Not checked                    |
| < UNCOMPRESSED_RECEIVED_BLOCK_BITMAP >           | Not checked                    |
| < padding bits >                                 | Spare Padding                  |

## 52.1.3.2.4 PACKET DOWNLINK ASSIGNMET message:

|                                             |                                                                        |
|---------------------------------------------|------------------------------------------------------------------------|
| < MESSAGE_TYPE >                            | 000010                                                                 |
| < PAGE_MODE >                               | Normal Paging                                                          |
| {0 1< PERSISTENCE_LEVEL >}                  | 0 (no persistence level present)                                       |
| { 0 < Global TFI                            | 10 (address is TLLI)                                                   |
| 10 < TLLI >}                                | same as the value received from MS                                     |
| {                                           | 0 – Message Escape bit                                                 |
| { < MAC_MODE                                | Dynamic Allocation                                                     |
| < RLC_MODE                                  | acknowledged mode                                                      |
| < CONTROL_ACK                               | 0                                                                      |
| < TIMESLOT_ALLOCATION                       | single slot arbitrarily chosen from valid values (default slot 2)      |
| < Packet Timing Advance >                   |                                                                        |
| {0 1< TIMING_ADVANCE_VALUE >}               | 1 (timing advance value)                                               |
| - TIMING_ADVANCE_VALUE                      | 30 bit periods                                                         |
| {0 1<DOWNLINK_TIMING_ADVANCE_INDEX>         | 0 (no timing advance index)                                            |
| {0 1 < P0 >                                 | 0 (no power control parameter)                                         |
| {0 1< Frequency Parameters >}               | 1 (Frequency Parameters present)                                       |
| < TSC >                                     | value arbitrarily chosen from valid values (default 5)                 |
| { 00 < ARFCN >}                             | 00 (ARFCN no hopping)                                                  |
| - ARFCN                                     | For GSM 900, 30                                                        |
|                                             | For GSM400:270                                                         |
|                                             | For GSM850:190                                                         |
|                                             | For DCS 1 800, 650                                                     |
|                                             | For PCS 1 900, 650                                                     |
| {0 1< DOWNLINK_TFI_ASSIGNMENT >}            | 1 (assign downlink TFI)                                                |
| < DOWNLINK_TFI_ASSIGNMENT >                 | arbitrarily chosen from valid values (default 3)                       |
| {0 1< Power Control Parameters >}           | 1 (Power Control Parameters present)                                   |
| < ALPHA >                                   | 0.5                                                                    |
| {0 1< GAMMA_TN0 >}                          | depending on the value in TIMESLOT_ALLOCATION (default 0 no GAMMA_TN0) |
| {0 1< GAMMA_TN1 >}                          | depending on the value in TIMESLOT_ALLOCATION (default 0 no GAMMA_TN1) |
| {0 1< GAMMA_TN2 >}                          | depending on the value in TIMESLOT_ALLOCATION (default 1 GAMMA_TN2)    |
| - GAMMA_TN2                                 | For GSM 900, +9 dBm                                                    |
|                                             | For GSM400:+9 dBm                                                      |
|                                             | For GSM850:+9 dBm                                                      |
|                                             | For DCS 1 800, +6 dBm                                                  |
|                                             | For PCS 1 900, +6 dBm                                                  |
| {0 1< GAMMA_TN3 >}                          | depending on the value in TIMESLOT_ALLOCATION (default 0 no GAMMA_TN0) |
| {0 1< GAMMA_TN4 >}                          | depending on the value in TIMESLOT_ALLOCATION (default 0 no GAMMA_TN4) |
| {0 1< GAMMA_TN5 >}                          | depending on the value in TIMESLOT_ALLOCATION (default 0 no GAMMA_TN5) |
| {0 1< GAMMA_TN6 >}                          | depending on the value in TIMESLOT_ALLOCATION (default 0 no GAMMA_TN6) |
| {0 1< GAMMA_TN7 >}                          | depending on the value in TIMESLOT_ALLOCATION (default 0 no GAMMA_TN7) |
| {0 1< TBF_STARTING_TIME >}                  | 0 (no starting time present)                                           |
| {0 1< Measurement Mapping >}                | 0 (no measurement mapping)                                             |
| {0 1                                        | 1 (Release 99 addition)                                                |
| {0 1<EGPRS Window Size>                     | 00000                                                                  |
| < LINK_QUALITY_MEASUREMENT_MODE >           | 00 (No measurements need to be sent)                                   |
| { 0   1 < BEP_PERIOD2 > }                   | 0 (Not applicable)                                                     |
| { 0   1 <Packet Extended Timing Advance > } | 0 (Not present)                                                        |
| { 0   1 < COMPACT reduced MA >}             | 0 (Not present)                                                        |
| < padding bits >                            | Spare Padding                                                          |

## 52.1.3.2.5 PACKET PAGING REQUEST message:

|                            |                                               |
|----------------------------|-----------------------------------------------|
| < MESSAGE_TYPE >           | 100010                                        |
| < PAGE_MODE >              | 00 (Normal Paging)                            |
| {0 1< PERSISTENCE_LEVEL >} | 0 (no persistence level present)              |
| {0 1< NLN >}               | 0 (no notification list number)               |
| {1< Repeated Page info>}   | 1 (start of Repeated Page info)               |
| {0                         | 0 (Page request for TBF establishment)        |
| {0< PTMSI >                | 0 (PTMSI)                                     |
| - PTMSI                    | P-TMSI allocated during GPRS attach procedure |
| < padding bits >           | Spare Padding                                 |

## 52.1.3.2.6 PACKET RESOURCE REQUEST message (two phase access):

|                                                       |                                         |
|-------------------------------------------------------|-----------------------------------------|
| < MESSAGE_TYPE >                                      | 000101                                  |
| {0 1< ACCESS_TYPE >                                   | 1 (response to single block assignment) |
| - ACCESS_TYPE                                         | 00 (two phase access)                   |
| {0< Global TFI >                                      | 1 (TLLI)                                |
| 1 < TLLI >                                            |                                         |
| - TLLI                                                | not checked                             |
| {0 1< MS Radio Access Capability >                    | 1 (MS Radio Access Capability)          |
| - MS Radio Access Capability                          | not checked                             |
| < Channel Request Description >                       |                                         |
| - PEAK_THROUGHPUT_CLASS                               | not checked                             |
| - RADIO_PRIORITY                                      | not checked                             |
| - RLC_MODE                                            | not checked                             |
| - LLC_PDU_TYPE                                        | 1 ( not SACK or ACK)                    |
| - RLC_OCTET_COUNT                                     | not checked                             |
| {0 1< CHANGE_MARK >}                                  | not checked                             |
| < C_VALUE >                                           | not checked                             |
| {0 1< SIGN_VAR >                                      | not checked                             |
| {0 1< I_LEVEL_TN0 >}                                  | not checked                             |
| {0 1< I_LEVEL_TN1 >}                                  | not checked                             |
| {0 1< I_LEVEL_TN2 >}                                  | not checked                             |
| {0 1< I_LEVEL_TN3 >}                                  | not checked                             |
| {0 1< I_LEVEL_TN4 >}                                  | not checked                             |
| {0 1< I_LEVEL_TN5 >}                                  | not checked                             |
| {0 1< I_LEVEL_TN6 >}                                  | not checked                             |
| {0 1< I_LEVEL_TN7 >}                                  | not checked                             |
| {0 1                                                  | 1 (Release 99 additions)                |
| { 0   1 < EGPRS BEP Link Quality Measurements >}      | 0 ( No measurements)                    |
| { 0   1 < EGPRS Timeslot Link Quality Measurements >} | 0 ( No measurements)                    |
| { 0   1 < PFI > }                                     | 0 ( Not present)                        |
| < ADDITIONAL MS RAC INFORMATION AVAILABLE >           | 0 ( Not available)                      |
| < RETRANSMISSION OF PRR >                             | 0 ( Not retransmitted)                  |
| < padding bits >                                      | Spare Padding                           |

## 52.1.3.2.7 PACKET UPLINK ACK/NACK message:

|                                          |                                                                                           |
|------------------------------------------|-------------------------------------------------------------------------------------------|
| < MESSAGE_TYPE >                         | 001001                                                                                    |
| < UPLINK_TFI >                           | same as the TFI value of the TBF which the message applies                                |
| {0 1                                     | 1 ( Message Escape for EGPRS)                                                             |
| < EGPRS Channel Coding Command >         | 0000 ( MCS-1)                                                                             |
| <Resegment >                             | 0 ( RLC block not to be resegmented)                                                      |
| <PRE_EMPTIVE_TRANSMISSION>               | 0 ( Shall not use pre-emptive transmission)                                               |
| < PRR RETRANSMISSION REQUEST>            | 0 (retransmission of a PACKET RESOURCE REQUEST message is not requested)                  |
| < ARAC RETRANSMISSION REQUEST>           | 0 (retransmission of an ADDITIONAL MS RADIO ACCESS CAPABILITIES message is not requested) |
| { 0   1 < CONTENTION_RESOLUTION_TLLI}    | 0 ( Not present)                                                                          |
| <TBF_EST >                               | 0 ( Mobile not allowed for TBF establishment)                                             |
| { 0   1 < Packet Timing Advance}         | 0 ( No timing advance)                                                                    |
| { 0   1 <Packet Extended Timing Advance} | 0 ( No extended timing advance)                                                           |
| { 0   1 < Power Control Parameters}      | 0 (No power control parameters)                                                           |
| { 0   1 < Extension Bits}                | 0 (No extension bits)                                                                     |
| < EGPRS Ack/Nack Description>            |                                                                                           |
| < FINAL_ACK_INDICATION>                  | 0 (not a final ACK)                                                                       |
| < BEGINNING_OF_WINDOW>                   | 1                                                                                         |
| < END_OF_WINDOW : bit (1) >              | 1                                                                                         |
| < STARTING_SEQUENCE_NUMBER>              | V(Q) + 1                                                                                  |
| { 0   1                                  | 0 ( No compressed bitmap)                                                                 |
| <UNCOMPRESSED_RECEIVED_BLOCK_BITMAP >    | 0 ( No compressed bitmap)                                                                 |
| < padding bits >                         | Spare Padding                                                                             |



## 52.1.3.2.8 PACKET UPLINK ASSIGNMENT message (dynamic allocation)

|                                        |                                                                                                                                 |
|----------------------------------------|---------------------------------------------------------------------------------------------------------------------------------|
| < MESSAGE_TYPE >                       | 001010                                                                                                                          |
| < PAGE_MODE >                          | Normal Paging                                                                                                                   |
| {0 1< PERSISTENCE_LEVEL >              | 0 (no persistence level present)                                                                                                |
| Referenced Address struct              |                                                                                                                                 |
| { 0 < Global TFI >                     |                                                                                                                                 |
| 10 < TLLI >                            | 10 (TLLI, the value received from the MS)                                                                                       |
| 110 < TQI >                            |                                                                                                                                 |
| 111 <Packet Request Reference >}       |                                                                                                                                 |
| {0 1                                   | 1 ( Message Escape for EGPRS)                                                                                                   |
| { 0   1 < CONTENTION_RESOLUTION_TLLI}  | 0 ( Not present)                                                                                                                |
| { 0   1 < COMPACT reduced MA>}         | 0 (Not present)                                                                                                                 |
| < EGPRS Channel Coding Command >       | 0000 ( MCS-1)                                                                                                                   |
| <Resegment >                           | 0 ( RLC block not to be resegmented)                                                                                            |
| < EGPRS Window Size >                  | 00000 ( Window size = 64)                                                                                                       |
| { 0   1 < Access Technologies Request} | 0 ( Not present)                                                                                                                |
| < ARAC RETRANSMISSION REQUEST>         | 0 (retransmission of an ADDITIONAL MS RADIO ACCESS CAPABILITIES message is not requested)                                       |
| < TLLI_BLOCK_CHANNEL_CODING >          | arbitrarily chosen but different from EGPRS Channel coding command                                                              |
| { 0   1 < BEP_PERIOD2}                 | 0 ( Not present)                                                                                                                |
| < Packet Timing Advance >              |                                                                                                                                 |
| { 0 1< TIMING_ADVANCE_VALUE >          | 1 (timing advance value)                                                                                                        |
| - TIMING_ADVANCE_VALUE }               | 30 bit periods                                                                                                                  |
| { 0 1< TIMING_ADVANCE_INDEX >          | 0 (no timing advance index)                                                                                                     |
| <TIMING_ADVANCE_TIMESLOT_NUMBER > }    |                                                                                                                                 |
| {0 1< Frequency Parameters >           | 1 (Frequency Parameters present)                                                                                                |
| < TSC >                                | arbitrarily chosen (default 5)                                                                                                  |
| { 00< ARFCN >                          | 00 (ARFCN no hopping)                                                                                                           |
| - ARFCN }                              | For GSM 900, 30                                                                                                                 |
|                                        | For GSM400:270                                                                                                                  |
|                                        | For GSM850:190                                                                                                                  |
|                                        | For DCS 1 800, 650                                                                                                              |
|                                        | For PCS 1 900, 650                                                                                                              |
| { 01 < Dynamic Allocation >            | 01 (Dynamic allocation)                                                                                                         |
| < Extended Dynamic Allocation >        | 0 ( Dynamic allocation)                                                                                                         |
| { 0 1< P0 >                            | 1                                                                                                                               |
| -P0                                    | 0 dB                                                                                                                            |
| < PR_MODE : bit (1) > }                | 0 (PR mode A)                                                                                                                   |
| < USF_GRANULARITY >                    | 0 (one block)                                                                                                                   |
| {0 1< UPLINK_TFI_ASSIGNMENT >          | 1 ( uplink TFI assignment)                                                                                                      |
| - UPLINK_TFI_ASSIGNMENT }              | arbitrarily chosen (default 00101)                                                                                              |
| {0 1< RLC_DATA_BLOCKS_GRANTED >}       | 0 (no RLC_DATA_BLOCKS_GRANTED, open-ended TBF)                                                                                  |
|                                        |                                                                                                                                 |
| {0 1< TBF_STARTING_TIME >}             | 0 (no starting time)                                                                                                            |
| {0 1< Timeslot Allocation >            | 1 (Timeslot Allocation with Power Control Parameters)                                                                           |
|                                        | one slot arbitrarily chosen and the following USF_TNx and GAMMA_TNx shall be corresponding to the chosen value (default slot 2) |
|                                        |                                                                                                                                 |
| < ALPHA >                              | 0.5                                                                                                                             |
| {0 1< USF_TN0><GAMMA_TN0 >}            | 0 (timeslot 0 not assigned)                                                                                                     |
| {0 1< USF_TN1><GAMMA_TN1 >}            | 0 (timeslot 1 not assigned)                                                                                                     |
| {0 1< USF_TN2><GAMMA_TN2 >             | 1 (timeslot 2 assigned)                                                                                                         |
| - USF_TN2                              | arbitrarily chosen (default 101)                                                                                                |
| - GAMMA_TN2 }                          | For GSM 900, +9 dBm                                                                                                             |
|                                        | For GSM400:+9 dBm                                                                                                               |
|                                        | For GSM850:+9 dBm                                                                                                               |
|                                        | For DCS 1 800, +6 dBm                                                                                                           |
|                                        | For PCS 1 900, +6 dBm                                                                                                           |
| {0 1< USF_TN3><GAMMA_TN3 >}            | 0 (timeslot 3 not assigned)                                                                                                     |
| {0 1< USF_TN4><GAMMA_TN4 >}            | 0 (timeslot 4 not assigned)                                                                                                     |
| {0 1< USF_TN5><GAMMA_TN5 >}            | 0 (timeslot 5 not assigned)                                                                                                     |
| {0 1< USF_TN6><GAMMA_TN6 >}            | 0 (timeslot 6 not assigned)                                                                                                     |
| {0 1< USF_TN7><GAMMA_TN7>}}            | 0 (timeslot 7 not assigned)                                                                                                     |
| < padding bits >                       | Spare Padding                                                                                                                   |

52.1.3.2.9 Void

52.1.3.2.10 PACKET UPLINK ASSIGNMENT message (multi block allocation):

|                                                                                                                                                                                                                                                                                                                                                                                                                                                                                                                                                                                                                                                                                                                                                                                                                                                                                                                                                                                                                                                                  |                                                                                                                                                                                                                                                                                                                                                                                                                                                                                                                                                                                                                                                                                                                                                                                                                                                                                                                                                                                                                                                                                            |
|------------------------------------------------------------------------------------------------------------------------------------------------------------------------------------------------------------------------------------------------------------------------------------------------------------------------------------------------------------------------------------------------------------------------------------------------------------------------------------------------------------------------------------------------------------------------------------------------------------------------------------------------------------------------------------------------------------------------------------------------------------------------------------------------------------------------------------------------------------------------------------------------------------------------------------------------------------------------------------------------------------------------------------------------------------------|--------------------------------------------------------------------------------------------------------------------------------------------------------------------------------------------------------------------------------------------------------------------------------------------------------------------------------------------------------------------------------------------------------------------------------------------------------------------------------------------------------------------------------------------------------------------------------------------------------------------------------------------------------------------------------------------------------------------------------------------------------------------------------------------------------------------------------------------------------------------------------------------------------------------------------------------------------------------------------------------------------------------------------------------------------------------------------------------|
| <pre> &lt; MESSAGE_TYPE &gt; &lt; PAGE_MODE &gt; {0 1&lt; PERSISTENCE_LEVEL &gt; Referenced Address struct   { 0 &lt; Global TFI &gt;     10 &lt; TLLI &gt;     110 &lt; TQI &gt;     111 &lt;Packet Request Reference &gt;}  {0 1 { 0   1 &lt; CONTENTION_RESOLUTION_TLLI} { 0   1 &lt; COMPACT reduced MA&gt;} &lt; EGPRS Channel Coding Command &gt; &lt;Resegment &gt; &lt; EGPRS Window Size &gt; { 0   1 &lt; Access Technologies Request} &lt; ARAC RETRANSMISSION REQUEST&gt;  &lt; TLLI_BLOCK_CHANNEL_CODING &gt;  { 0   1 &lt; BEP_PERIOD2} &lt; Packet Timing Advance &gt; - {0 1&lt; TIMING_ADVANCE_VALUE &gt; - TIMING_ADVANCE_VALUE } - {0 1&lt; TIMING_ADVANCE_INDEX&gt; &lt;TIMING_ADVANCE_TIMESLOT_NUMBER &gt; } {0 1&lt; Frequency Parameters &gt; &lt; TSC &gt; { 00&lt; ARFCN &gt;} - ARFCN}  { 10 &lt; Multi block allocation &gt; &lt; TIMESLOT_NUMBER &gt; {0 1 &lt; ALPHA &gt; &lt; GAMMA_TN &gt;}  {0 1 &lt; P0 &gt; &lt; BTS_PWR_CTRL_MODE &gt; &lt; PR_MODE: bit (1) &gt; } &lt; TBF_STARTING_TIME &gt; &lt; padding bits &gt; </pre> | <pre> 001010 Normal Paging  111 (Packet Request Reference, information field sent in PACKET CHANNEL REQUEST and frame number in which PACKET CHANNEL REQUEST was received) 1 ( Message Escape for EGPRS) 0 ( Not present) 0 (Not present) 0000 ( MCS-1) 0 ( RLC block not to be resegmented) 00000 ( Window size = 64) 0 ( Not present) 0 (retransmission of an ADDITIONAL MS RADIO ACCESS CAPABILITIES message is not requested) arbitrarily chosen but different from EGPRS CHANNEL CODING COMMAND 0 ( Not present)  1 (timing advance value) 30 bit periods 0 (no timing advance index)  1 (Frequency Parameters present) arbitrarily chosen (default 5) 00 (ARFCN no hopping) For GSM 900, 30 For GSM400:270 For GSM850:190 For DCS 1 800, 650 For PCS 1 900, 650 10 (Multi block allocation) arbitrarily chosen (default slot 2) 1 (power control parameters) 0.5 For GSM 900, +9 dBm For GSM400: +9 dBm For GSM850: +9 dBm For DCS 1 800, +6 dBm For PCS 1 900, +6 dBm 1 (downlink power control parameters) 0 dB 0 (mode A) 0 (PR mode A) no TBF starting time Spare padding </pre> |
|------------------------------------------------------------------------------------------------------------------------------------------------------------------------------------------------------------------------------------------------------------------------------------------------------------------------------------------------------------------------------------------------------------------------------------------------------------------------------------------------------------------------------------------------------------------------------------------------------------------------------------------------------------------------------------------------------------------------------------------------------------------------------------------------------------------------------------------------------------------------------------------------------------------------------------------------------------------------------------------------------------------------------------------------------------------|--------------------------------------------------------------------------------------------------------------------------------------------------------------------------------------------------------------------------------------------------------------------------------------------------------------------------------------------------------------------------------------------------------------------------------------------------------------------------------------------------------------------------------------------------------------------------------------------------------------------------------------------------------------------------------------------------------------------------------------------------------------------------------------------------------------------------------------------------------------------------------------------------------------------------------------------------------------------------------------------------------------------------------------------------------------------------------------------|

52.2 Void

## 52.3 EGPRS Testcases for Dynamic Allocation in Packet Transfer Mode

All test cases in this clause are applicable to the MS supporting the EGPRS service and the activation of at least one PDP context.

## 52.3.1 Dynamic Allocation / Uplink Transfer

### 52.3.1.1 Dynamic Allocation / Uplink Transfer / Normal

#### 52.3.1.1.1 Dynamic Allocation / Uplink Transfer / Normal / Successful

##### 52.3.1.1.1.1 Conformance requirements

1. The mobile station shall set the TFI field of each uplink RLC data block to the TFI value assigned to the mobile station in the PACKET UPLINK ASSIGNMENT or PACKET TIMESLOT RECONFIGURE message.
2. Whenever the mobile station detects an assigned USF value on an assigned PDCH, the mobile station shall transmit either a single RLC/MAC block or a sequence of four RLC/MAC blocks on the same PDCH in the next block period(s). The time relation between an uplink block, which the mobile station shall use for transmission, and the occurrence of the USF value is defined in 3GPP TS 05.02. The number of RLC/MAC blocks to transmit is controlled by the USF\_GRANULARITY parameter characterising the uplink TBF.
3. At two-phase access the mobile station does not include its TLLI in any RLC data block.

#### References

3GPP TS 04.60, subclauses 8.1.1, 8.1.1.1 and 7.1.3.3.

3GPP TS 05.02, subclause 6.3.2.2.1.

##### 52.3.1.1.1.2 Test purposes

To verify that the MS:

1. depending on the parameter USF\_GRANULARITY, transmits one or a sequence of four RLC/MAC data block(s) in the next block period(s) on the PDCH on which it has detected its corresponding assigned USF.
2. includes the assigned TFI in each uplink RLC data blocks.
3. does not include its TLLI in any RLC data block at two phase access.

##### 52.3.1.1.1.3 Method of test

#### Initial Conditions

System Simulator:

1 cell, default setting, BS\_PBCCH\_BLKs = 3.

Mobile Station:

The MS is GPRS attached with a P-TMSI allocated and the test PDP context3 activated.

#### Related PICS/PIXIT Statement(s)

Support EGPRS service.

Support activation of at least one PDP context.

The way to trigger the MS initiating an uplink packet transfer.

#### Test Procedure

The MS is triggered to initiate packet uplink transfer data in RLC unacknowledged mode. The SS orders the MS to have two-phase access, in PACKET UPLINK ASSIGNMENT message the USF\_GRANULARITY is set to 4 blocks. The SS sends the assigned USF assigned to the MS and checks that a sequence of four RLC/MAC data blocks in the next radio block period is received, and that each data block contains the correct TFI, but without TLLI. The SS assigns the USF

assigned to the MS again. The check is repeated. The procedure is going on until the MS completes the packet data transfer.

The above test procedure is repeated once for USF\_GRANULARITY set to one block.

Maximum Duration of Test

5 minutes.

## Expected Sequence

| Step | Direction | Message                                        | Comments                                                                                                                                                                                                                                                                                                                                 |
|------|-----------|------------------------------------------------|------------------------------------------------------------------------------------------------------------------------------------------------------------------------------------------------------------------------------------------------------------------------------------------------------------------------------------------|
| 1    |           | {Uplink dynamic allocation two phase access}   | n =800 octets, without starting time,<br>Message Escape bit = 1 (EGPRS)<br>USF_GRANULARITY = 4 blocks,<br>RLC_DATA_BLOCKS_GRANTED = open-end<br>TLLI_BLOCK_CHANNEL_CODING = arbitrarily chosen between MCS 1 and MCS 4<br>EGPRS Channel coding command arbitrarily chosen between MCS 1 and MCS 4<br>EGPRS Window Size: 00000 (value 64) |
| 2    | SS -> MS  | PACKET DOWNLINK DUMMY CONTROL BLOCK            | Sent on the PACCH, the USF assigned to the MS, on 3 blocks from the last radio block containing the uplink assignment.                                                                                                                                                                                                                   |
| 3    | MS -> SS  | EGPRS UPLINK RLC DATA BLOCK                    | Received on the assigned PDTCH.<br>Check that the coding as specified by EGPRS Channel coding command, the TFI is correct and the block does not contain TLLI.                                                                                                                                                                           |
| 4    | MS -> SS  | EGPRS UPLINK RLC DATA BLOCK                    | Received on the assigned PDTCH in the next radio block to step 3. Check that the coding as specified by EGPRS Channel coding command, the TFI is correct and the block does not contain TLLI.                                                                                                                                            |
| 5    | MS -> SS  | EGPRS UPLINK RLC DATA BLOCK                    | Received on the assigned PDTCH in the next radio block to step 4. Check that the coding is the scheme specified by EGPRS Channel coding command, the TFI is correct and the block does not contain TLLI.                                                                                                                                 |
| 6    | MS -> SS  | EGPRS UPLINK RLC DATA BLOCK                    | Received on the assigned PDTCH in the next radio block to step 5. Check that the coding as specified by EGPRS Channel coding command, the TFI is correct and the block does not contain TLLI.                                                                                                                                            |
| 7    | SS -> MS  | PACKET UPLINK ACK/NACK                         | Sent on the PACCH of the PDCH, the USF not addressing the MS.                                                                                                                                                                                                                                                                            |
| 8    | SS        |                                                | Check that no RLC data blocks are transmitted from the MS in the next radio block to step 7.                                                                                                                                                                                                                                             |
| 9    | SS -> MS  | PACKET DOWNLINK DUMMY CONTROL BLOCK            | The USF assigned to the MS.                                                                                                                                                                                                                                                                                                              |
| 10   | MS -> SS  | EGPRS UPLINK RLC DATA BLOCK                    | Received on the assigned PDTCH.                                                                                                                                                                                                                                                                                                          |
| 11   | MS -> SS  | EGPRS UPLINK RLC DATA BLOCK                    | Received on the assigned PDTCH in the next radio block to step 10. Check that the TFI is correct.                                                                                                                                                                                                                                        |
| 12   | MS -> SS  | EGPRS UPLINK RLC DATA BLOCK                    | Received on the assigned PDTCH in the next radio block to step 11. Check that the TFI is correct.                                                                                                                                                                                                                                        |
| 13   | MS -> SS  | EGPRS UPLINK RLC DATA BLOCK                    | Received on the assigned PDTCH in the next radio block to step 12. Check that the TFI is correct.                                                                                                                                                                                                                                        |
| 14   |           | {Completion of uplink RLC data block transfer} | USF_GRANULARITY = 4 blocks                                                                                                                                                                                                                                                                                                               |
| 15   |           | {Uplink dynamic allocation two phase access}   | Similar parameter values to step 1<br>Except USF_GRANULARITY = 1 blocks                                                                                                                                                                                                                                                                  |
| 16   | SS -> MS  | PACKET DOWNLINK DUMMY CONTROL BLOCK            | Sent on the PACCH of the PDCH, the USF assigned to the MS on 3 blocks from the last radio block containing the uplink assignment.                                                                                                                                                                                                        |
| 17   | MS -> SS  | EGPRS UPLINK RLC DATA BLOCK                    | Received on the assigned PDTCH. Check that the coding as specified in EGPRS Channel coding command, the TFI is correct and the block does not contain TLLI.                                                                                                                                                                              |
| 18   | SS -> MS  | PACKET UPLINK ACK/NACK                         | Sent on the PACCH, the USF not addressing the MS.                                                                                                                                                                                                                                                                                        |
| 19   | SS        |                                                | Check that no RLC data blocks are transmitted from the MS in the next radio block to step 18.                                                                                                                                                                                                                                            |
| 20   | SS -> MS  | PACKET UPLINK ACK/NACK                         | Sent on a PDCH with any different time slot as the assigned PDCH, the USF assigned to the MS.                                                                                                                                                                                                                                            |

| Step | Direction | Message                                        | Comments                                                                                                                                                    |
|------|-----------|------------------------------------------------|-------------------------------------------------------------------------------------------------------------------------------------------------------------|
| 21   | SS        |                                                | Check that no RLC data block is transmitted from the MS on the next radio block to step 20.                                                                 |
| 22   | SS -> MS  | PACKET DOWNLINK DUMMY CONTROL BLOCK            | Sent on the PACCH of the PDCH, the USF assigned to the MS.                                                                                                  |
| 23   | MS -> SS  | EGPRS UPLINK RLC DATA BLOCK                    | Received on the assigned PDTCH. Check that the coding as specified in EGPRS Channel coding command, the TFI is correct and the block does not contain TLLI. |
| 24   |           | {Completion of uplink RLC data block transfer} | USF_GRANULARITY = 1 block                                                                                                                                   |

### 52.3.1.1.2 Dynamic Allocation / Uplink Transfer / Normal / Request new resources

#### 52.3.1.1.2.1 Conformance requirements

During the TBF, if the countdown procedure has not started, the mobile station shall ask for new or different radio resources, by sending a PACKET RESOURCE REQUEST in the following cases.

1. When the mobile station has more blocks to send than indicated in the EGPRS PACKET CHANNEL REQUEST message with access type short access.
2. When the mobile station has indicated Page Response, Cell update or Mobility Management procedure as access type in the PACKET CHANNEL REQUEST and it has data to send.

#### References

3GPP TS 04.60, subclause 8.1.1.

#### 52.3.1.1.2.2 Test purposes

To verify that the MS requests for new or different radio resources by sending a PACKET RESOURCE REQUEST when the countdown procedure has not started and the MS has more blocks to send than indicated in the EGPRS PACKET CHANNEL REQUEST message with access type short access.

#### 52.3.1.1.2.3 Method of test

#### Initial Conditions

System Simulator:

1 cell, default setting, BS\_PBCCH\_BLKs = 3, BS\_CV\_MAX = 3.

Mobile Station:

The MS is GPRS attached with a P-TMSI allocated in cell A and Test PDP context2 activated.

#### Related PICS/PIXIT Statement(s)

Support EGPRS service.

Support activation of at least one PDP context.

The way to trigger the MS initiating an uplink packet transfer.

#### Test Procedure

The MS is triggered to initiate packet uplink transfer 150 octets for a short access in RLC acknowledged mode. After the MS sends the first RLC data block, the MS is triggered to send another 220 octets data. The MS requests new radio resource by sending PACKET RESOURCE REQUEST.

Maximum Duration of Test

5 minutes.

Expected Sequence

| Step | Direction | Message                                        | Comments                                                                                                                                                                                                                                                                                                 |
|------|-----------|------------------------------------------------|----------------------------------------------------------------------------------------------------------------------------------------------------------------------------------------------------------------------------------------------------------------------------------------------------------|
| 1    |           | {Uplink dynamic allocation one phase access}   | n = 150 octets (for a short access),<br>Message escape bit = 1 (EGPRS)<br>USF_GRANULARITY = 1 block,<br>RLC_DATA_BLOCKS_GRANTED = 9,<br>EGPRS Channel coding command: MCS-1,<br>EGPRS Window Size: 00000 (value 64)<br>TLLI_BLOCK_CHANNEL_CODING: MCS-1.<br>RLC acknowledged mode, without starting time |
| 2    | SS -> MS  | PACKET DOWNLINK DUMMY CONTROL BLOCK            | Sent on the PACCH of the PDCH, the USF assigned to the MS, on 3 blocks from the last radio block containing the uplink assignment.                                                                                                                                                                       |
| 3    | MS -> SS  | EGPRS UPLINK RLC DATA BLOCK                    | Received on the assigned PDTCH.                                                                                                                                                                                                                                                                          |
| 4    | MS        |                                                | To trigger the MS sending another 220 octets. The radio priority, RLC mode and throughput class are the same as the previous one.                                                                                                                                                                        |
| 5    | SS -> MS  | PACKET UPLINK ACK/NACK                         | Sent on the PACCH, the USF assigned to the MS.                                                                                                                                                                                                                                                           |
| 6    | MS -> SS  | PACKET RESOURCE REQUEST                        |                                                                                                                                                                                                                                                                                                          |
| 7    | SS -> MS  | PACKET UPLINK ASSIGNMENT                       | Close-ended uplink dynamic allocation,<br>RLC_DATA_BLOCKS_GRANTED = 20,<br>USF_GRANULARITY = 1 block,<br>TLLI_BLOCK_CHANNEL_CODING = MCS1, EGPRS<br>Channel coding command = MCS1, the same USF_TN<br>assigned on the same time slot as in step 1..                                                      |
| 8    | SS -> MS  | PACKET DOWNLINK DUMMY CONTROL BLOCK            | Sent on the PACCH of the PDCH, the USF assigned to the MS, on 3 blocks from the last radio block containing the uplink assignment.                                                                                                                                                                       |
| 9    | MS -> SS  | EGPRS UPLINK RLC DATA BLOCK                    | Received on the assigned PDTCH.                                                                                                                                                                                                                                                                          |
| 10   |           | {Completion of uplink RLC data block transfer} |                                                                                                                                                                                                                                                                                                          |

Specific Message Contents

PACKET RESOURCE REQUEST message in step 6:

| Information Element            | value/ remark                                 |
|--------------------------------|-----------------------------------------------|
| {0 1<ACCESS_TYPE>}             | 0 (no access type IE)                         |
| {0<GLOBAL TFI><br>- GLOBAL TFI | 1 (Global TFI)<br>The same TFI value assigned |

PACKET UPLINK ASSIGNMET message in step 7:

| Information Element              | value/ remark                    |
|----------------------------------|----------------------------------|
| Referenced Address               | 1 (EGPRS)                        |
| Message Escape bit               | 0 (Global TFI)                   |
| - Global TFI                     | The TFI value assigned in step 1 |
| <EGPRS Channel coding command>   | MCS-1 coding                     |
| < EGPRS Window Size>             | 00000 ( value 64)                |
| TLLI_BLOCK_CHANNEL_CODING        | MCS-1 coding                     |
| Dynamic allocation               | 010                              |
| <USF GRANULARITY>                | 0 (One block)                    |
| - {0 1<UPLINK_TFI_ASSIGNMENT>}   | 0 ( no TFI assignment)           |
| - {0 1<RLC_DATA_BLOCKS_GRANTED>} | 1 (close-ended TBF)              |
| - RLC_DATA_BLOCKS_GRANTED        | 20                               |

### 52.3.1.1.3 Dynamic Allocation / Uplink Transfer / Normal / Starting frame number encoding

#### 52.3.1.1.3.1 Conformance requirements

1. In case of dynamic allocation, if no uplink TBF is in progress, the MS needs not monitor the USF field until the TDMA frame number occurs. When the indicated TDMA frame number occurs, the mobile station shall immediately begin to monitor the USF field and use the new assigned uplink TBF parameters when its USF occurs.
2. If an uplink TBF is already in progress, the MS shall continue to use the parameters of the existing TBF until the TDMA frame number occurs. When the indicated TDMA frame number occurs, the mobile station shall immediately begin to monitor the USF field and use the new assigned uplink TBF parameters when its USF occurs.
3. In case of single block allocation, the mobile station shall use the assigned timeslot during the RLC/MAC block whose first TDMA burst occurs in the indicated TDMA frame number.
4. If the mobile station is in packet transfer mode during the block immediately before the starting time and the lowest numbered PDCH assigned to the MS is different immediately before and after the starting time then the mobile station shall be ready to receive or transmit no later than one radio block from the starting time.
5. If the Starting FN (in absolute frame number encoding) is not aligned to the start of a block period and the mobile station is in packet transfer mode during the TDMA immediately before the Starting FN, then the mobile station shall align the starting time to the next block boundary and continue to use the currently assigned allocation up to the next block boundary.

#### References

3GPP TS 04.60, subclauses 11.2.29, 12.21 and 12.21.1.

#### 52.3.1.1.3.2 Test purposes

To verify that the MS, in transfer mode:

1. correctly uses the starting frame number description in PACKET UPLINK ASSIGNMENT, and in all subsequent RLC/MAC control messages which are sent on the uplink TBF;
2. is ready to receive or transmit no later than one radio block from the starting time;
3. is able to align the starting time to the next block boundary and continue to use the currently assigned allocation up to the next block boundary.

#### 52.3.1.1.3.3 Method of test

##### Initial Conditions

System Simulator:

1 cell, default setting, BS\_PBCCH\_BLKs = 3.

Mobile Station:

The MS is GPRS attached with a P-TMSI allocated and the test PDP context3 activated.

##### Related PICS/PIXIT Statement(s)

Support EGPRS service.

Support activation of at least one PDP context.

The way to trigger the MS initiating an uplink packet transfer.



## Test Procedure

The MS is triggered to initiate packet uplink transfer 440 octets in the RLC unacknowledged mode. The PACKET UPLINK ASSIGNMENT message contains a starting time encoded in absolute frame number format for the single block allocation. It is checked that the MS uses the time slot at the assigned frame number. In the two-phase access a starting time is included in PACKET UPLINK ASSIGNMENT. The assigned USF is on a radio block before the starting time. The MS does not react upon that. The assigned USF is on one block after the starting time. The MS sends a RLC data block.

The test procedure is repeated once. The starting time is encoded in relative frame number format.

## Maximum Duration of Test

5 minutes.

## Expected Sequence

The expected sequence is repeated once. In the 2<sup>nd</sup> execution the starting frame numbers in the specific message contents are encoded in the relative format.

| Step | Direction | Message                                        | Comments                                                                                                                                                                                                                                                                                                                                                                                                                                                                                                                                                                                |
|------|-----------|------------------------------------------------|-----------------------------------------------------------------------------------------------------------------------------------------------------------------------------------------------------------------------------------------------------------------------------------------------------------------------------------------------------------------------------------------------------------------------------------------------------------------------------------------------------------------------------------------------------------------------------------------|
| 1    |           | {Uplink dynamic allocation two phase access}   | n = 440 octets,<br>USF_GRANULARITY = 1 block,<br>RLC_DATA_BLOCKS_GRANTED = open-end<br>TLLI_BLOCK_CHANNEL_CODING: same as channel coding<br>EGPRS Channel coding command MCS-3<br>The 1st PACKET UPLINK ASSIGNMENT contains starting time specified in absolute frame number encoding, current frame + 1001.<br>It is checked that PACKET RESOURCE REQUEST in the macro is sent at the starting time.<br>The 2 <sup>nd</sup> PACKET UPLINK ASSIGNMENT contains starting time specified in absolute frame number encoding, current frame + 91,<br>The timeslot TN <sub>7</sub> assigned. |
| 2    | SS -> MS  | PACKET DOWNLINK DUMMY CONTROL BLOCK            | The USF assigned to the MS, Sent on one radio block before the starting time.                                                                                                                                                                                                                                                                                                                                                                                                                                                                                                           |
| 3    | SS        |                                                | Check that there is no RLC data block sent by the MS on the assigned PDTCH.                                                                                                                                                                                                                                                                                                                                                                                                                                                                                                             |
| 4    | SS -> MS  | PACKET DOWNLINK DUMMY CONTROL BLOCK            | The USF assigned to the MS. Sent on one block after the starting time.                                                                                                                                                                                                                                                                                                                                                                                                                                                                                                                  |
| 5    | MS -> SS  | EGPRS UPLINK RLC DATA BLOCK                    | Received on the assigned PDTCH. Check that the coding is the scheme specified by EGPRS Channel coding command in step 1, and TFI is correct.                                                                                                                                                                                                                                                                                                                                                                                                                                            |
| 6    |           | {Completion of uplink RLC data block transfer} |                                                                                                                                                                                                                                                                                                                                                                                                                                                                                                                                                                                         |

### 52.3.1.1.4 Dynamic Allocation / Uplink Transfer / Normal / Starting time

#### 52.3.1.1.4.1 Conformance requirements

- 1 If a TBF starting time information element is present and no uplink TBF is in progress, but a downlink TBF is in progress, the mobile station shall wait until the starting time before beginning to monitor the USFs. While waiting for the starting time, the mobile station shall monitor the assigned PDCHs.
- 2 If an uplink TBF is already in progress, the mobile station shall continue to use the assigned parameters of the uplink TBF until the TDMA frame number indicated by the TBF starting time occurs. At that time the mobile station shall immediately begin to use the newly assigned uplink TBF parameters.
- 3 While waiting for the frame number indicated by the TBF starting time if the mobile station receives another uplink assignment, the mobile station shall act upon the most recently received uplink assignment and shall ignore the previous uplink assignment.

## References

3GPP TS 04.60, subclause 8.1.1.1.

### 52.3.1.1.4.2 Test purposes

To verify that after the MS receives an uplink assignment with starting time:

1. if a downlink TBF is in progress and no uplink TBF is in progress it monitors the assigned PDCHs while waiting for the starting time. If another uplink assignment received while waiting, the mobile station acts upon that and ignores the previous uplink assignment.
2. if an uplink TBF is already in progress, it continues to use the assigned parameters of the uplink TBF until the TDMA frame number indicated by the TBF starting time occurs. While waiting for the frame number indicated by the TBF starting time the mobile station receives another uplink assignment, the mobile station acts upon that and ignores the previous uplink assignment. As soon as the starting time occurs the MS immediately begins to use the newly assigned uplink TBF parameters.

### 52.3.1.1.4.3 Method of test

#### Initial Conditions

System Simulator:

1 cell, default setting, BS\_PBCCH\_BLKs = 3.

Mobile Station:

The MS is GPRS attached with a P-TMSI allocated and the test PDP context2 activated.

#### Related PICS/PIXIT Statement(s)

Support EGPRS service.

Support activation of at least one PDP context.

The way to trigger the MS initiating an uplink packet transfer.

#### Test Procedure

A downlink TBF is established and in progress. An uplink TBF is established with a starting time which does not yet elapse. The SS sends two downlink data blocks before the starting time to the MS and signals the assigned TBF addressing the MS for uplink transfer. It is checked that no uplink RLC data blocks are sent by the MS. The SS sends PACKET TIMESLOT RECONFIGURE on one radio block before the starting time, assigning a new starting time. Two downlink data blocks are then sent to the MS before the new starting time occurs. Each data block contains one of the assigned USFs addressing the MS. It is checked that no uplink data blocks are sent from the MS. After the new starting time elapses the SS sends a downlink data block containing the USF assigned to the MS. The MS sends an uplink data block. The MS is brought to Idle mode.

An uplink TBF is established and in progress. The SS sends PACKET TIMESLOT RECONFIGURE assigning a reconfigured PDCH with a starting time and a new USF associated. Before the starting time the SS signals the USF of the ongoing TBF addressing the MS. The SS receives an uplink data block from the MS. The SS sends UPLINK ASSIGNMENT on one radio block before the starting time, assigning a new reconfigured PDCH with a starting time and a different USF associated. The later assignment overwrites the earlier one. While waiting for the frame number of the newly assigned starting time the SS signals the USF of the previous assignment on both the ongoing PDCH and on the previous assigned PDCH. The MS ignores it. The SS signals the USF of the ongoing TBF addressing the MS. An uplink data block can be received. On one radio block before the starting time the SS signals the later assigned USF assigned to the MS on the later assigned PDCH. No uplink data block is received. On one radio block after the starting time the SS signals the just expired USF. No uplink data block is received. Then the SS signals the valid USF assigned to the MS. An uplink data block is received.

## Maximum Duration of Test

5 minutes.

## Expected Sequence

| Step | Direction | Message                        | Comments                                                                                                                                                                                                                                                                                                                                                                                |
|------|-----------|--------------------------------|-----------------------------------------------------------------------------------------------------------------------------------------------------------------------------------------------------------------------------------------------------------------------------------------------------------------------------------------------------------------------------------------|
| 1    |           | {Downlink TBF establishment}   | RLC mode: acknowledged, without starting time                                                                                                                                                                                                                                                                                                                                           |
| 2    | SS -> MS  | EGPRS DOWNLINK RLC DATA BLOCK  | The data block contains FBI=0, ES/P field set to 01 and a valid RRBP, sent on 2 blocks from the last radio block containing the downlink assignment.                                                                                                                                                                                                                                    |
| 3    | MS -> SS  | EGPRS PACKET DOWNLINK ACK/NACK | Received on the specified RRBP of downlink PACCH.                                                                                                                                                                                                                                                                                                                                       |
| 4    | MS        |                                | The MS is triggered to send 440 octets of user data.                                                                                                                                                                                                                                                                                                                                    |
| 5    | SS -> MS  | EGPRS DOWNLINK RLC DATA BLOCK  | The data block contains FBI=0 and a valid RRBP.                                                                                                                                                                                                                                                                                                                                         |
| 6    | MS -> SS  | EGPRS PACKET DOWNLINK ACK/NACK | Received on the specified RRBP of downlink PACCH. Contains Channel Request Description IE.<br>Note : If the triggering of the uplink access involves a manual operation taking more than 5s to complete, steps 5 and 6 are repeated (until the MS does include the Channel Request Description IE) at least once every 5s in order to keep the downlink transfer active.                |
| 7    | SS -> MS  | PACKET UPLINK ASSIGNMENT       | USF_GRANULARITY = 1 block,<br>RLC_DATA_BLOCKS_GRANTED = open-end<br>TLLI_BLOCK_CHANNEL_CODING: arbitrarily chosen<br>CHANNEL_CODING_COMMAND: arbitrarily chosen but different from above.<br>TBF Starting Time : starting time <sub>1</sub> , the current frame + 104 frames, encoded in absolute frame number.<br>The uplink TBF is assigned on the same timeslot as the downlink TBF. |
| 8    | SS -> MS  | EGPRS DOWNLINK RLC DATA BLOCK  | FBI=0, the assigned USF <sub>1</sub> to the MS. Sent on downlink PDTCH, 12 data blocks (52 TDMA frames) before the starting time <sub>1</sub> .                                                                                                                                                                                                                                         |
| 9    | SS -> MS  | EGPRS DOWNLINK RLC DATA BLOCK  | FBI=0, the assigned USF <sub>1</sub> to the MS. Sent on downlink PDTCH, 5 blocks before the starting time <sub>1</sub> , a valid RRBP = N+13 and ES/P set to 01.                                                                                                                                                                                                                        |
| 10   | MS -> SS  | EGPRS PACKET DOWNLINK ACK/NACK | Received on the specified RRBP on downlink PACCH.                                                                                                                                                                                                                                                                                                                                       |
| 11   | SS -> MS  | PACKET TIMESLOT RECONFIGURE    | Assigned USF <sub>1</sub> addressing the MS, sent on one block before the starting time <sub>1</sub> . Assigned a new USF <sub>2</sub> on the same timeslot, with starting time <sub>2</sub> , current frame + 104 frames in relative frame number encoding.                                                                                                                            |
| 12   | SS -> MS  | EGPRS DOWNLINK RLC DATA BLOCK  | On 4 blocks from the last radio block containing the uplink assignment in step 11, with FBI=0, the assigned previous USF <sub>1</sub> addressing the MS. Sent on downlink PDTCH.                                                                                                                                                                                                        |
| 13   | SS -> MS  | EGPRS DOWNLINK RLC DATA BLOCK  | One data block with FBI=0, the assigned USF <sub>2</sub> addressing the MS. Sent on downlink PDTCH, one radio block before the starting time <sub>2</sub> .                                                                                                                                                                                                                             |
| 14   | SS        |                                | Check that from the step 4 onwards till the starting time <sub>2</sub> , there is no RLC data block sent by the MS on the assigned uplink PDTCH.                                                                                                                                                                                                                                        |
| 15   | SS -> MS  | EGPRS DOWNLINK RLC DATA BLOCK  | One data block with FBI=0, a valid RRBP, ES/P set to 01, the assigned USF <sub>2</sub> addressing the MS. Sent on downlink PDTCH, on the frame number specified in the starting time <sub>2</sub> .                                                                                                                                                                                     |
| 16   | MS -> SS  | EGPRS UPLINK RLC DATA BLOCK    | Received on the assigned uplink PDTCH.                                                                                                                                                                                                                                                                                                                                                  |

| Step | Direction | Message                                        | Comments                                                                                                                                                                                                                                                                               |
|------|-----------|------------------------------------------------|----------------------------------------------------------------------------------------------------------------------------------------------------------------------------------------------------------------------------------------------------------------------------------------|
| 17   | MS -> SS  | EGPRS PACKET DOWNLINK ACK/NACK                 | Received on the specified RRBP of downlink PACCH.                                                                                                                                                                                                                                      |
| 18   | SS -> MS  | EGPRS DOWNLINK RLC DATA BLOCK                  | One data block with FBI=1, ES/P set to 01 and a valid RRBP. Sent on downlink PDTCH.                                                                                                                                                                                                    |
| 19   | MS -> SS  | EGPRS PACKET DOWNLINK ACK/NACK                 | Received on the specified RRBP of the downlink PACCH.                                                                                                                                                                                                                                  |
| 20   |           | {Completion of uplink RLC data block transfer} |                                                                                                                                                                                                                                                                                        |
| 21   |           | {Uplink dynamic allocation two phase access}   | n = 440 octets, without starting time, USF_GRANULARITY = 1 block, RLC_DATA_BLOCKS_GRANTED = open-end TLLI_BLOCK_CHANNEL_CODING: arbitrarily chosen. EGPRS channel coding command: MCS 1<br>The timeslot TN <sub>3</sub> assigned                                                       |
| 22   | SS -> MS  | PACKET DOWNLINK DUMMY CONTROL BLOCK            | Assigned USF <sub>1</sub> addressing the MS, sent on 3 blocks from the last radio block containing the uplink assignment in step 21.                                                                                                                                                   |
| 23   | MS -> SS  | EGPRS UPLINK RLC DATA BLOCK                    | Check that the coding is MCS 1, the TFI is correct.                                                                                                                                                                                                                                    |
| 24   | SS -> MS  | EGPRS PACKET UPLINK ACK/NACK                   | Assigned USF <sub>1</sub> addressing the MS.                                                                                                                                                                                                                                           |
| 25   | MS -> SS  | EGPRS UPLINK RLC DATA BLOCK                    | Received on the assigned PDTCH.                                                                                                                                                                                                                                                        |
| 26   | SS -> MS  | PACKET TIMESLOT RECONFIGURE                    | Assign an uplink TBF on the timeslot TN <sub>2</sub> , containing new TFI <sub>2</sub> , USF <sub>2</sub> , starting time <sub>3</sub> , current frame + 117 in relative encoding. Sent on PACCH assigned.                                                                             |
| 27   | SS -> MS  | EGPRS PACKET UPLINK ACK/NACK                   | USF <sub>1</sub> addressing the MS, sent on 5 radio blocks before the starting time <sub>3</sub> , on PACCH assigned in step 21.                                                                                                                                                       |
| 28   | MS -> SS  | EGPRS UPLINK RLC DATA BLOCK                    | Check that the coding is MCS 1, the TFI is correct.                                                                                                                                                                                                                                    |
| 29   | SS -> MS  | PACKET UPLINK ASSIGNMENT                       | Assign a TBF on the timeslot TN <sub>1</sub> , containing new TFI <sub>3</sub> , USF <sub>3</sub> , MCS 3 coding, starting time <sub>4</sub> , current frame + 325 in relative encoding. Sent on one radio block before the starting time <sub>3</sub> , on PACCH assigned in step 21. |
| 30   | SS -> MS  | PACKET UPLINK ACK/NACK                         | USF <sub>2</sub> addressing the MS, sent on 4 blocks from the last radio block containing the uplink assignment in step 29 on the both PACCHs assigned in step 21 and 26.                                                                                                              |
| 31   | SS        |                                                | Check that no data block is sent from the MS on the assigned radio block on the two PDTCHs assigned in step 21 and 26.                                                                                                                                                                 |
| 32   | SS -> MS  | PACKET DOWNLINK DUMMY CONTROL BLOCK            | USF <sub>1</sub> addressing the MS, sent on 5 radio blocks before the starting time <sub>4</sub> , on PACCH assigned in step 21.                                                                                                                                                       |
| 33   | MS -> SS  | EGPRS UPLINK RLC DATA BLOCK                    | Check that the coding is MCS1, the TFI is correct.                                                                                                                                                                                                                                     |
| 34   | SS -> MS  | PACKET DOWNLINK DUMMY CONTROL BLOCK            | The USF <sub>3</sub> addressing the MS, sent on one radio block before the starting time <sub>4</sub> , on PACCH assigned in step 26.                                                                                                                                                  |
| 35   | SS -> MS  | PACKET DOWNLINK DUMMY CONTROL BLOCK            | The USF <sub>1</sub> addressing the MS, sent on one radio block after the starting time <sub>4</sub> , on PACCH assigned in step 21.                                                                                                                                                   |
| 36   | SS        |                                                | Check that no data blocks are sent from the MS on the radio blocks assigned in steps 34 and 35, or any intermediate radio blocks, on any of the three PDTCHs assigned                                                                                                                  |
| 37   | SS -> MS  | PACKET UPLINK ACK/NACK                         | Containing USF <sub>3</sub> . Sent on PACCH of assigned in step 29.                                                                                                                                                                                                                    |
| 38   | MS -> SS  | EGPRS UPLINK RLC DATA BLOCK                    | Received on the PDTCH assigned in step 29. Check that the coding MCS 3 and TFI <sub>3</sub> are correct.                                                                                                                                                                               |
| 39   |           | {Completion of uplink RLC data block transfer} |                                                                                                                                                                                                                                                                                        |

### 52.3.1.1.5 Dynamic Allocation / Uplink Transfer / Normal / Close-ended TBF

#### 52.3.1.1.5.1 Conformance requirements

1. During a close-ended TBF the mobile station shall transmit only the number of RLC data blocks indicated in the RLC\_DATA\_BLOCKS\_GRANTED field. RLC/MAC control blocks and retransmissions of RLC data blocks do not count toward the limit.
2. In the case the access type in Channel Request was 'Short Access', only the number of RLC data blocks requested in the Channel Request are allowed to be transmitted within the TBF, unless additional resources have been requested and assigned before the countdown procedure has started.
3. When the mobile station nears the end of the fixed length TBF, it shall begin the count down procedure so that it sends the last RLC data block when CV = 0. The mobile station and network shall then follow the appropriate procedure for release of TBF defined in 3GPP TS 04.60 subclauses 9.3.2.3 or 9.3.3.3.
4. If the number of RLC data blocks granted is not sufficient to empty the mobile station's send buffer, the mobile station shall attempt to establish a new uplink TBF for the transmission of the outstanding LLC frames following the end of the fixed length TBF.

#### References

3GPP TS 04.60, subclause 8.1.1.1.

#### 52.3.1.1.5.2 Test purposes

To verify that during a close-ended TBF:

- 1 The MS transmits only the number of RLC data blocks indicated in the RLC\_DATA\_BLOCKS\_GRANTED field. RLC/MAC control blocks and retransmissions of RLC data blocks do not count toward the limit indicated by RLC\_DATA\_BLOCKS\_GRANTED.
- 2 When the MS nears the end of the close-ended TBF, it begins the count down procedure and sends the last RLC data block when CV = 0.
- 3 If the number of RLC data blocks granted is not sufficient to empty the MS's send buffer, the MS attempts to establish a new uplink TBF for the transmission of the outstanding LLC frames following the end of the close-ended TBF.

It is also verified that:

4. When the access type in Channel Request was "Short Access", the MS transmits only the number of RLC data blocks requested in the Channel Request.

#### 52.3.1.1.5.3 Method of test

##### Initial Conditions

System Simulator:

1 cell, default setting, BS\_PBCCH\_BLKs = 3.

Mobile Station:

The MS is GPRS attached with a P-TMSI allocated and the test PDP context2 activated.

##### Related PICS/PIXIT Statement(s)

Support EGPRS service.

Support activation of at least one PDP context.

The way to trigger the MS initiating an uplink packet transfer.

## Test Procedure

The MS is triggered to send 570 octets data in acknowledged mode. Only 10 RLC data blocks are granted for a closed TBF in a assignment. After the MS sends the first data block the SS negatively acknowledges the received data. The MS resends the data block. The MS is polled and the USF assigned to the MS. The MS sends another data block and PACKET CONTROL ACKNOWLEDGEMENT. The resent data block and the RLC/MAC control block do not count toward the granted blocks limit. The SS gives the USF assigned to the MS 8 times so that the MS is allowed to send another 8 data blocks. It is checked that the last data block contains the countdown variable CV=0. The MS sends EGPRS PACKET CHANNEL REQUEST for new resource in order to empty the sending buffer. The request is granted and a new PDCH is assigned for empty the MS data buffer.

The MS is triggered to send 89 octets data in acknowledged mode. It is checked that the MS requests five RLC data blocks for short access. Although 10 data blocks are granted in the assignment and it is checked that the MS sends only five RLC data blocks.

## Maximum Duration of Test

5 minutes.

## Expected Sequence

| Step                  | Direction | Message                                      | Comments                                                                                                                                                                                                                                                         |
|-----------------------|-----------|----------------------------------------------|------------------------------------------------------------------------------------------------------------------------------------------------------------------------------------------------------------------------------------------------------------------|
| 1                     |           | {Uplink dynamic allocation two phase access} | n = 600 octets, test PDP context2,<br>USF_GRANULARITY = 1 block,<br>RLC_DATA_BLOCKS_GRANTED = 10                                                                                                                                                                 |
| 2                     | SS -> MS  | PACKET DOWNLINK DUMMY CONTROL BLOCK          | EGPRS Channel coding command = MCS-1<br>USF assigned to the MS, sent on 3 blocks from the last radio block containing the uplink assignment.                                                                                                                     |
| 3                     | MS -> SS  | EGPRS UPLINK RLC DATA BLOCK                  | Check that the coding is MCS 1, the TFI is correct.                                                                                                                                                                                                              |
| 4                     | SS -> MS  | PACKET UPLINK ACK/NACK                       | Nack the received data block after BS_CV_MAX block periods,                                                                                                                                                                                                      |
| 5                     | SS -> MS  | PACKET DOWNLINK DUMMY CONTROL BLOCK          | USF assigned to the MS, sent on 6 blocks from step 4                                                                                                                                                                                                             |
| A6<br>(optional step) | MS -> SS  | UPLINK RLC DATA BLOCK                        | MS may transmit new data block if it has already been scheduled while Packet Uplink Ack/Nack is being processed.                                                                                                                                                 |
| B6<br>(optional step) | SS -> MS  | PACKET DOWNLINK DUMMY CONTROL BLOCK          | USF assigned to the MS,                                                                                                                                                                                                                                          |
| 6                     | MS -> SS  | EGPRS UPLINK RLC DATA BLOCK                  | Received on the assigned PDTCH. Check that the coding and the TFI are correct. The retransmitted data block does not count toward the granted blocks limit.                                                                                                      |
| 7                     | SS -> MS  | PACKET UPLINK ACK/NACK                       | Containing valid RRBP and USF assigned to the MS. Sent on the PACCH.                                                                                                                                                                                             |
| 8                     | MS -> SS  | EGPRS UPLINK RLC DATA BLOCK                  | Received on the assigned PDTCH. Check that the coding and the TFI are correct.                                                                                                                                                                                   |
| 9                     | MS -> SS  | PACKET CONTROL ACKNOWLEDGEMENT               | Received on the assigned PACCH. This block does not count toward the granted blocks limit.                                                                                                                                                                       |
| 10                    | SS -> MS  | PACKET UPLINK ACK/NACK                       | USF assigned to the MS.                                                                                                                                                                                                                                          |
| 11                    | MS -> SS  | EGPRS UPLINK RLC DATA BLOCK                  | Received on the assigned PDTCH. Check that the coding and the TFI are correct.                                                                                                                                                                                   |
| 12                    |           |                                              | Repeat steps 10 to 11 until RLC data block contains CV=0 (the count down procedure executed correctly). .<br>Check that the number of transmitted RLC data blocks is equal 10.<br>Note: The count comprise the RLC data blocks received in step A6, 6, 8 and 11. |
| 13                    | SS -> MS  | PACKET UPLINK ACK/NACK                       | FINAL_ACK_INDICATION = '1', containing valid RRBP acknowledged all received data blocks. Sent on PACCH.                                                                                                                                                          |
| 14                    | MS -> SS  | PACKET CONTROL ACKNOWLEDGEMENT               | Received on the block specified by RRBP on PACCH of the assigned PDCH.                                                                                                                                                                                           |

| Step | Direction | Message                                        | Comments                                                                                                                                                                                                                                                                   |
|------|-----------|------------------------------------------------|----------------------------------------------------------------------------------------------------------------------------------------------------------------------------------------------------------------------------------------------------------------------------|
| 15   | MS -> SS  | EGPRS PACKET CHANNEL REQUEST                   | Received on PRACH. Request new resource to empty the sending buffer.                                                                                                                                                                                                       |
| 16   | SS -> MS  | PACKET UPLINK ASSIGNMENT                       | Multiblock assignment, to force the MS making two phase access procedure. Sent on PAGCH.                                                                                                                                                                                   |
| 17   | MS -> SS  | PACKET RESOURCE REQUEST                        | Two phase access procedure. Received on the single block assigned in step 16.                                                                                                                                                                                              |
| 18   | SS -> MS  | PACKET UPLINK ASSIGNMENT                       | Open-ended uplink dynamic allocation, no starting time, USF_GRANULARITY = single block, TLLI_BLOCK_CHANNEL_CODING = use channel coding command, EGPRS channel coding command = MCS2. Sent on PACCH of the same PDCH assigned in step 16.                                   |
| 19   | SS -> MS  | PACKET DOWNLINK DUMMY CONTROL BLOCK            | The USF assigned to the MS. sent on 3 blocks from the last radio block containing the uplink assignment in step 18.                                                                                                                                                        |
| 20   | MS -> SS  | EGPRS UPLINK RLC DATA BLOCK                    |                                                                                                                                                                                                                                                                            |
| 21   |           | {Completion of uplink RLC data block transfer} |                                                                                                                                                                                                                                                                            |
| 22   |           | {Uplink dynamic allocation one phase access}   | n = 89 octets, test PDP context2, USF_GRANULARITY = 1 block, RLC_DATA_BLOCKS_GRANTED = 10, EGPRS channel coding command = MCS 1. Check that the access type in EGPRS PACKET CHANNEL REQUEST is "Short Access", and NumberOfBlocks indicates between 5 - 8 RLC data blocks. |
| 23   | SS -> MS  | PACKET DOWNLINK DUMMY CONTROL BLOCK            | Sent on the PACCH of the PDCH assigned, the USF assigned to the MS.                                                                                                                                                                                                        |
| 24   | MS -> SS  | EGPRS UPLINK RLC DATA BLOCK                    | Received on the assigned PDTCH. Check that the coding and the TFI are correct.                                                                                                                                                                                             |
| 25   | SS -> MS  | PACKET UPLINK ACK/NACK                         | With TLLI, USF assigned to the MS.                                                                                                                                                                                                                                         |
| 26   | MS -> SS  | EGPRS UPLINK RLC DATA BLOCK                    | Received on the assigned PDTCH. Check that the coding and the TFI are correct.                                                                                                                                                                                             |
| 27   |           |                                                | Repeat step 25 and 26 3 – 6 times depending on the value of NumberOfBlocks in step 22.                                                                                                                                                                                     |
| 28   | SS -> MS  | PACKET UPLINK ACK/NACK                         | FINAL_ACK_INDICATION = '1', containing valid RRBP. Sent on PACCH.                                                                                                                                                                                                          |
| 29   | MS -> SS  | PACKET CONTROL ACKNOWLEDGEMENT                 | Received on the block specified by RRBP on PACCH.                                                                                                                                                                                                                          |

### 52.3.1.1.6 Dynamic Allocation / Uplink Transfer / Normal / T3180 expiry

#### 52.3.1.1.6.1 Conformance requirements

When the mobile station transmits an RLC/MAC block to the network, it shall start timer T3180. When the mobile station detects an assigned USF value on an assigned PDCH, the mobile station shall reset timer T3180. If timer T3180 expires, the mobile station shall perform the abnormal release with random access procedure.

#### References

3GPP TS 04.60, subclause 8.1.1.1.

#### 52.3.1.1.6.2 Test purposes

To verify that:

1. Timer T3180 will not expire as long as an USF for the MS under test is detected in the downlink blocks within the defined time period of the timer. (It is implicitly verified).
2. Timer T3180 expires if no USF for the MS under test is detected during a time period longer than T3180.
3. The MS performs an abnormal release with random access procedure after T3180 expires.

## 52.3.1.1.6.3 Method of test

## Initial Conditions

System Simulator:

1 cell, default setting, BS\_PBCCH\_BLKs = 3.

Mobile Station:

The MS is GPRS attached with a P-TMSI allocated and the test PDP context3 activated.

## Related PICS/PIXIT Statement(s)

Support EGPRS service.

Support activation of at least one PDP context.

The way to trigger the MS initiating an uplink packet transfer.

## Test Procedure

An uplink TBF is established and in progress. After the MS sends an uplink data block the SS repeatedly sends PACKET UPLINK ACK/NACK containing any USF and any TFI which do not address the MS for 4.5s. Before T3180 times out the SS signals the USF assigned to the MS. The MS sends a data block. Then the SS repeatedly sends PACKET UPLINK ACK/NACK containing any USF and any TFI which do not address the MS until receiving EGPRS PACKET CHANNEL REQUEST from the MS for establishment of a new TBF.

## Maximum Duration of Test

5 minutes.



## Expected Sequence

| Step | Direction | Message                                        | Comments                                                                                                                                                                                                                        |
|------|-----------|------------------------------------------------|---------------------------------------------------------------------------------------------------------------------------------------------------------------------------------------------------------------------------------|
| 1    |           | {Uplink dynamic allocation two phase access}   | n = 1200 octets, without starting time, USF_GRANULARITY = 1 block, RLC_DATA_BLOCKS_GRANTED = open-end TLLI_BLOCK_CHANNEL_CODING: arbitrarily chosen EGPRS channel coding command : arbitrarily chosen but different from above. |
| 2    | SS -> MS  | PACKET DOWNLINK DUMMY CONTROL BLOCK            | The USF assigned to the MS sent on 3 blocks from the last radio block containing the uplink assignment.                                                                                                                         |
| 3    | MS -> SS  | EGPRS UPLINK RLC DATA BLOCK                    | Received on the assigned PDTCH. Check that the TFI is correct.                                                                                                                                                                  |
| 4    | SS -> MS  | PACKET UPLINK ACK/NACK                         | Sent on the PACCH of the PDCH assigned in step 2, the USF assigned to the MS.                                                                                                                                                   |
| 5    | MS -> SS  | EGPRS UPLINK RLC DATA BLOCK                    | Received on the assigned PDTCH. Check that the TFI is correct.                                                                                                                                                                  |
| 6    | SS -> MS  | PACKET DOWNLINK DUMMY CONTROL BLOCK            | Sent on the PACCH, containing a different TFI and USF from the assigned ones to the MS.                                                                                                                                         |
| 7    | SS        |                                                | Repeat step 6 every 5 radio blocks for 4.5 s. (T3180 * 90%) the SS signals different USFs on the assigned PDCH, but none of them addressing the MS.                                                                             |
| 8    | SS -> MS  | PACKET UPLINK ACK/NACK                         | Sent on the PACCH of the PDCH assigned in step 2, the USF assigned to the MS.                                                                                                                                                   |
| 9    | MS -> SS  | EGPRS UPLINK RLC DATA BLOCK                    | Received on the assigned PDTCH. Check that the TFI is correct.                                                                                                                                                                  |
| 10   | SS        |                                                | Repeat step 6 every 5 radio blocks until step 11 occurs. The maximum period for the repetition is of 8s (5s timer + two PSI1 periods). None of the signalled USFs addresses the MS on the assigned PDCH.                        |
| 11   | MS -> SS  | EGPRS PACKET CHANNEL REQUEST                   | Received on PRACH within 7.5 seconds (T3180 * 110% + PSI1 repeat period) from step 9.                                                                                                                                           |
| 12   | SS -> MS  | PACKET UPLINK ASSIGNMENT                       | Multiblock assignment, to order the MS making two-phase access procedure. Sent on PAGCH.                                                                                                                                        |
| 13   | MS -> SS  | PACKET RESOURCE REQUEST                        | Two phase access procedure. Received on the single block assigned in step 12.                                                                                                                                                   |
| 14   | SS -> MS  | PACKET UPLINK ASSIGNMENT                       | Open-ended uplink dynamic allocation, no starting time, USF_GRANULARITY = single block, Sent on PACCH of the same PDCH assigned in step 12.                                                                                     |
| 15   | SS -> MS  | PACKET DOWNLINK DUMMY CONTROL BLOCK            | The USF assigned to the MS. Sent on PACCH of PDCH assigned in step 14.                                                                                                                                                          |
| 16   | MS -> SS  | EGPRS UPLINK RLC DATA BLOCK                    | Received on the assigned PDTCH. Check that the coding scheme is that specified in step 14 by EGPRS channel coding command and the TFI is correct.                                                                               |
| 17   |           | {Completion of uplink RLC data block transfer} |                                                                                                                                                                                                                                 |

## Specific Message Contents

PACKET UPLINK ASSIGNMET message in step 14:

| Information Element              | value/ remark                                                      |
|----------------------------------|--------------------------------------------------------------------|
| Message Escape bit               | 1 (EGPRS)                                                          |
| EGPRS channel coding command     | Arbitrarily chosen but different the value in step 2               |
| TLLI_BLOCK_CHANNEL_CODING        | Arbitrarily chosen but different from EGPRS channel coding command |
| Dynamic allocation               | 01                                                                 |
| - Extended Dynamic Allocation    | 0 (Dynamic allocation)                                             |
| -                                | 0                                                                  |
| - USF granularity                | 0 (1 block)                                                        |
| - {0 1<UPLINK_TFI_ASSIGNMENT>}   | 0 (uplink TFI assignment)                                          |
| - {0 1<RLC_DATA_BLOCKS_GRANTED>} | 0 (no RLC_DATA_BLOCKS_GRANTED, open-ended TBF)                     |
| - {0 1<TBF_STARTING_TIME>}       | 0 (no starting time)                                               |
| -                                | 0 (Timeslot Allocation Parameters)                                 |
|                                  | one slot arbitrarily chosen but different from the value in step 2 |

### 52.3.1.1.7 Dynamic Allocation / Uplink Transfer / Normal / PACCH operation

#### 52.3.1.1.7.1 Conformance requirements

1. The mobile station shall attempt to decode every downlink RLC/MAC block on all assigned PDCHs. Whenever the mobile station receives an RLC/MAC block containing an RLC/MAC control block, the mobile station shall attempt to interpret the message contained therein. If the message addresses the mobile station, the mobile station shall act on the message. The mobile station shall not transmit an RLC data block in any uplink radio block allocated via the polling mechanism.
2. PACKET POLLING REQUEST is sent on the PCCCH or PACCH by the network to the mobile station to solicit a PACKET CONTROL ACKNOWLEDGEMENT message from the mobile station.
3. In downlink RLC/MAC control blocks, the TFI identifies the Temporary Block Flow (TBF) to which the RLC/MAC control message contained in the downlink RLC/MAC control block relates. If present, this field indicates the mobile station to which the control message is addressed, and all other mobile stations shall ignore the control message. If this field is present and the contents of the control message also contain a TFI addressing the mobile station, the mobile station shall ignore the TFI in the control message contents.

#### References

3GPP TS 04.60, subclauses 8.1.1.1.1, 11.2.12 and 10.4.10.

#### 52.3.1.1.7.2 Test purposes

To verify that:

1. The MS attempts to decode every downlink RLC/MAC block on all assigned PDCHs whenever the MS receives an RLC/MAC block containing an RLC/MAC control block, the MS attempts to interpret the message contained therein, such as Payload type and TFI in the optional fields. If the message addresses the MS, it acts upon the message.
2. When receiving PACKET POLLING REQUEST on PACCH the MS responds with four PACKET CONTROL ACKNOWLEDGEMENT messages of access burst format and does not transmit an RLC data block in any uplink radio block allocated via the polling mechanism.

## 52.3.1.1.7.3 Method of test

## Initial Conditions

## System Simulator:

1 cell, default setting, BS\_PBCCH\_BLKs = 3.

## Mobile Station:

The MS is GPRS attached with a P-TMSI allocated and the test PDP context3 activated.

## Related PICS/PIXIT Statement(s)

Support EGPRS service.

Support activation of at least one PDP context.

The way to initiate an uplink transfer.

## Test Procedure

A TBF is established. It is polled with PACKET POLLING REQUEST containing a global TFI not addressing the MS. The assigned USF addresses the MS. The MS transmits a data block. The SS polls the MS with PACKET POLLING REQUEST containing any global TFI not addressing the MS. The message has optional octets where TFI does address the MS. The MS responds with PACKET CONTROL ACKNOWLEDGEMENT four times in access burst formats. The SS polls again the MS with PACKET POLLING REQUEST containing the global TFI addressing the MS. The MS responds with PACKET CONTROL ACKNOWLEDGEMENT four times in access burst formats.

## Maximum Duration of Test

5 minutes.

## Expected Sequence

| Step | Direction | Message                                        | Comments                                                                                                                                                                                                                                              |
|------|-----------|------------------------------------------------|-------------------------------------------------------------------------------------------------------------------------------------------------------------------------------------------------------------------------------------------------------|
| 1    |           | {Uplink dynamic allocation two phase access}   | n = 440 octets, without starting time, USF_GRANULARITY = 1 block, RLC_DATA_BLOCKS_GRANTED = open-end TLLI_BLOCK_CHANNEL_CODING: MCS 1 EGPRS channel coding command : MCS 1                                                                            |
| 2    | SS -> MS  | PACKET POLLING REQUEST                         | the USF assigned to the MS, the TFI in the message not addressing the MS, no optional octets in RLC/MAC header, a valid RRBP                                                                                                                          |
| 3    | MS -> SS  | EGPRS UPLINK RLC DATA BLOCK                    | Check the TFI is correct as assigned in step 1.                                                                                                                                                                                                       |
| 4    | SS -> MS  | PACKET POLLING REQUEST                         | NOT the USF assigned to the MS, the global TFI in the message contents NOT addressing the MS, Payload type='10' indicates the RLC/MAC header containing optional octets where TFI DOES address the MS, RBSN='0'. TYPE_OF_ACK = '0', a valid RRBP=N+13 |
| 5    | MS -> SS  | PACKET CONTROL ACKNOWLEDGEMENT                 | 4 access bursts. Received on PACCH, CTRL_ACK = '10'.                                                                                                                                                                                                  |
| 6    | SS -> MS  | PACKET POLLING REQUEST                         | Not the USF assigned to the MS. The global TFI in the message contents addressing the MS. Payload type indicates the RLC/MAC header containing optional octets where TFI not addressing the MS. a valid RRBP                                          |
| 7    | SS        |                                                | Check the MS ignores the polling .                                                                                                                                                                                                                    |
| 8    | SS -> MS  | PACKET POLLING REQUEST                         | Not the USF assigned to the MS. the Global TFI addresses the MS, RLC/MAC header containing no optional octets. TYPE_OF_ACK = '0', a valid RRBP                                                                                                        |
| 9    | MS -> SS  | PACKET CONTROL ACKNOWLEDGEMENT                 | 4 access bursts, received on PACCH.                                                                                                                                                                                                                   |
| 10   |           | {Completion of uplink RLC data block transfer} |                                                                                                                                                                                                                                                       |

## 52.3.1.1.8 Dynamic Allocation / Uplink Transfer / Normal / Two uplink timeslots

This test case verifies the multislot capabilities and applies to all Mobile Station belonging to the multislot class 3, 5, 6, 7 and 9 - 29.

## 52.3.1.1.8.1 Conformance requirements

Mobile station belonging to multislot class 3, 5, 6, 7 and 9 – 29 shall support at least two transmit timeslots per TDMA frame (refer to 3GPP TS 05.02, clause B.1).

## References

3GPP TS 05.02, clause B.1.

## 52.3.1.1.8.2 Test purposes

To verify that an MS belonging to EGPRS multislot class 3, 5, 6, 7 and 9 – 29 supports an uplink TBF using two timeslots per TDMA frame.

## 52.3.1.1.8.3 Method of test

## Initial Conditions

System Simulator:

1 cell, default setting, BS\_PBCCH\_BLKs = 3.

Mobile Station:

The MS is GPRS attached with a P-TMSI allocated and the test PDP context2 activated.

#### Related PICS/PIXIT Statement(s)

Support EGPRS service.

Support activation of at least one PDP context.

The way to initiate an uplink packet transfer.

The multislot classes supported.

#### Test Procedure

The MS is triggered to initiate packet uplink transfer data in RLC acknowledged mode. The SS orders the MS to use two-phase access procedure, in PACKET UPLINK ASSIGNMENT two timeslots are assigned. On the same TDMA frame the SS signals to the MS the assigned USFs addressing the MS on the two assigned PDTCHs. It is checked that the two RLC/MAC data blocks in the next radio block period are received on the respective PDTCH channels and that each data block contains the correct TFI without TLLI.

The SS acknowledges the received data and assigns the USFs addressing the MS. The check is repeated. The same procedure is going on until the MS completes the packet data transfer.

#### Maximum Duration of Test

5 minutes.

## Expected Sequence

| Step | Direction | Message                                        | Comments                                                                                                                                                                                                                                                                             |
|------|-----------|------------------------------------------------|--------------------------------------------------------------------------------------------------------------------------------------------------------------------------------------------------------------------------------------------------------------------------------------|
| 1    |           | {Uplink dynamic allocation two phase access}   | n = 440 octets, without starting time, USF_GRANULARITY = 1 block, RLC_DATA_BLOCKS_GRANTED = open-end TLLI_BLOCK_CHANNEL_CODING: MCS 1 EGPRS CHANNEL CODING COMMAND: MCS 1 Two timeslots, USF <sub>0</sub> on TN <sub>0</sub> and USF <sub>1</sub> on TN <sub>1</sub> , are assigned. |
| 2    | SS -> MS  | PACKET DOWNLINK DUMMY CONTROL BLOCK            | Assigned USF <sub>0</sub> on PDTCH <sub>0</sub> addressing the MS on 3 blocks from the last radio block containing the uplink assignment.                                                                                                                                            |
| 3    | SS -> MS  | PACKET DOWNLINK DUMMY CONTROL BLOCK            | Assigned USF <sub>1</sub> on PDTCH <sub>1</sub> addressing the MS, sent on the same TDMA frame as step 2.                                                                                                                                                                            |
| 4    | MS -> SS  | EGPRS UPLINK RLC DATA BLOCK                    | Received on the assigned PDTCH <sub>0</sub> . Check that the coding as specified in EGPRS CHANNEL CODING COMMAND, the TFI is correct and the block does not contain TLLI.                                                                                                            |
| 5    | MS -> SS  | EGPRS UPLINK RLC DATA BLOCK                    | Received on the assigned PDTCH <sub>1</sub> on the same TDMA frame as step 4. Check that the coding as specified in EGPRS CHANNEL CODING COMMAND, the TFI is correct and the block does not contain TLLI.                                                                            |
| 6    | SS -> MS  | PACKET UPLINK ACK/NACK                         | Assigned USF <sub>0</sub> on PDTCH <sub>0</sub> addressing the MS.                                                                                                                                                                                                                   |
| 7    | SS -> MS  | PACKET UPLINK ACK/NACK                         | Assigned USF <sub>1</sub> on PDTCH <sub>1</sub> addressing the MS, sent on the same TDMA frame as step 6.                                                                                                                                                                            |
| 8    | MS -> SS  | EGPRS UPLINK RLC DATA BLOCK                    | Received on the assigned PDTCH <sub>0</sub> . Check that the coding as specified in EGPRS CHANNEL CODING COMMAND, the TFI is correct and the block does not contain TLLI.                                                                                                            |
| 9    | MS -> SS  | EGPRS UPLINK RLC DATA BLOCK                    | Received on the assigned PDTCH <sub>1</sub> , on the same TDMA frame as step 8. Check that the coding as specified in EGPRS CHANNEL CODING COMMAND, the TFI is correct and the block does not contain TLLI.                                                                          |
| 10   |           | {Completion of uplink RLC data block transfer} |                                                                                                                                                                                                                                                                                      |

Specific Message Contents

The 2<sup>nd</sup> PACKET UPLINK ASSIGNMET message in step 1:

| Information Element          | value/ remark                                                                                                                              |
|------------------------------|--------------------------------------------------------------------------------------------------------------------------------------------|
| EGPRS CHANNEL CODING COMMAND | MCS-1                                                                                                                                      |
| TLLI_BLOCK_CHANNEL_CODING    | MCS-1                                                                                                                                      |
| Dynamic allocation           | 01                                                                                                                                         |
| -                            | 000000                                                                                                                                     |
| -                            | 1 (Timeslot Allocation with Power Control Parameters for two timeslots assigned)                                                           |
| - ALPHA                      | 0.5                                                                                                                                        |
| - {0 1<USF_TN0><GAMMA_TN0>}  | 1 (timeslot 0 assigned)                                                                                                                    |
| - USF_TN0                    | Arbitrarily chosen                                                                                                                         |
| - GAMMA_TN0                  | For GSM 900, +8 dBm<br>For GSM 400, +8 dBm<br>For GSM 700, +8 dBm<br>For GSM 850, +8 dBm<br>For DCS 1 800, +6 dBm<br>For PCS 1 900, +6 dBm |
| - {0 1<USF_TN1><GAMMA_TN1>}  | 1 (timeslot 1 assigned)                                                                                                                    |
| - USF_TN1                    | Arbitrarily chosen but different from timeslot 0                                                                                           |
| - GAMMA_TN1                  | For GSM 900, +8 dBm<br>For GSM 400, +8 dBm<br>For GSM 700, +8 dBm<br>For GSM 850, +8 dBm<br>For DCS 1 800, +6 dBm<br>For PCS 1 900, +6 dBm |
| - {0 1<USF_TN2><GAMMA_TN2>}  | 0 (timeslot 2 not assigned)                                                                                                                |
| - {0 1<USF_TN3><GAMMA_TN3>}  | 0 (timeslot 3 not assigned)                                                                                                                |
| - {0 1<USF_TN4><GAMMA_TN4>}  | 0 (timeslot 4 not assigned)                                                                                                                |
| - {0 1<USF_TN5><GAMMA_TN5>}  | 0 (timeslot 5 not assigned)                                                                                                                |
| - {0 1<USF_TN6><GAMMA_TN6>}  | 0 (timeslot 6 not assigned)                                                                                                                |
| - {0 1<USF_TN7><GAMMA_TN7>}  | 0 (timeslot 7 not assigned)                                                                                                                |

52.3.1.1.9 Void

52.3.1.2 Dynamic Allocation / Uplink Transfer / Abnormal

52.3.1.2.1 Void

52.3.1.2.2 Dynamic Allocation / Uplink Transfer / Abnormal / with cell reselection in acknowledged mode

52.3.1.2.2.1 Conformance requirements

Upon detecting the stall condition the mobile station shall start timer T3182. If timer T3182 expires, the mobile station shall decrement counter N3102 by PAN\_DEC, and perform an abnormal release with random access.

When  $N3102 \leq 0$  is reached, the mobile station shall perform an abnormal release with cell re-selection.

References

3GPP TS 04.60, subclause 9.3.2.3.

52.3.1.2.2.2 Test purposes

To verify that while in uplink unacknowledged mode operation the MS performs an abnormal release with cell reselection if the  $N3102 \leq 0$  is reached.

## 52.3.1.2.2.3 Method of test

## Initial Conditions

## System Simulator:

2 cells, EGPRS supported, PCCCH present, Max-Retrans = 2, access burst type = 11 bits, BS\_PAG\_BLKES\_RES = 2, BS\_PBCCH\_BLKES = 3, BS\_PCC\_CHANS = 1, BS\_PRACH\_BLKES = 1, PAN\_MAX = 8, PAN\_DEC = 5 and PAN\_INC = 2.

## Cell A:

power level = 63 dB $\mu$ Vemf(), EGPRS\_RXLEV\_ACCESS\_MIN = 33 dB $\mu$ Vemf(), PRIORITY\_CLASS = 3, EGPRS\_PENALTY\_TIME = 0, EGPRS\_RESELECT\_OFFSET = 0 dB $\mu$ Vemf(), RANDOM\_ACCESS\_RETRY = 1.

## Cell B:

power level = 53 dB $\mu$ Vemf(), EGPRS\_RXLEV\_ACCESS\_MIN = 33 dB $\mu$ Vemf(), PRIORITY\_CLASS = 3, EGPRS\_PENALTY\_TIME = 0, EGPRS\_RESELECT\_OFFSET = 16 dB $\mu$ Vemf().

## Mobile Station:

The MS is GPRS attached on cell A, a P-TMSI allocated and test PDP context2 activated.

## Related PICS/PIXIT Statement(s)

Support EGPRS service.

Support activation of at least one PDP context.

The way to initiate an uplink packet transfer.

## Test Procedure

The MS is triggered to initiate packet uplink transfer 1500 octets in the RLC acknowledged mode on cell A. After a successful uplink PDCH assignment the SS sends PACKET DOWNLINK DUMMY indicating the assigned USF assigned to the MS. The MS sends a RLC radio block. The SS allows the MS to transfer so many data blocks without acknowledgement until the stall indication bit is set.

The MS requests the necessary radio resources by EGPRS PACKET CHANNEL REQUEST on cell A. The SS assigns a new PDCH to the MS. The SS sends PACKET DOWNLINK DUMMY indicating the assigned USF assigned to the MS. The MS sends a RLC radio block. The SS allows the MS to transfer so many data blocks without acknowledgement until the stall indication bit is set.

The MS requests the necessary radio resources by EGPRS PACKET CHANNEL REQUEST on cell B. The SS then assigns a new PDCH to the MS for completion of the requested uplink data transfer.

## Maximum Duration of Test

5 minutes.



## Expected Sequence

| Step | Direction | Message                                        | Comments                                                                                                                                                                                                                                                                                                          |
|------|-----------|------------------------------------------------|-------------------------------------------------------------------------------------------------------------------------------------------------------------------------------------------------------------------------------------------------------------------------------------------------------------------|
| 1    |           | {Uplink dynamic allocation two phase access}   | The following messages received on cell A.<br>n = 2000 octets in RLC acknowledged mode (Test PDP context2), without starting time,<br>USF_GRANULARITY = 1 block,<br>RLC_DATA_BLOCKS_GRANTED = open-end<br>TLLI_BLOCK_CHANNEL_CODING: MCS1,<br>EGPRS CHANNEL CODING COMMAND: MCS1<br>EGPRS window size: 00000 (64) |
| 2    | SS -> MS  | PACKET DOWNLINK DUMMY CONTROL BLOCK            | USF assigned to the MS on 3 blocks from the last radio block containing the uplink assignment.                                                                                                                                                                                                                    |
| 3    | MS -> SS  | EGPRS UPLINK RLC DATA BLOCK                    | Received on the assigned PDTCH. Check that the coding and the TFI are correct.                                                                                                                                                                                                                                    |
| 4    |           |                                                | Repeat step 2 and 3 until the stall indication bit is set in the data block received in step 3.                                                                                                                                                                                                                   |
| 5    | SS        |                                                | Wait 5s for T3182 time-out.                                                                                                                                                                                                                                                                                       |
| 6    | MS -> SS  | EGPRS PACKET CHANNEL REQUEST                   | Received on PRACH of cell A.                                                                                                                                                                                                                                                                                      |
| 7    | SS -> MS  | PACKET UPLINK ASSIGNMENT                       | Multiblock assignment, to order the MS making two-phase access procedure. Sent on PAGCH.                                                                                                                                                                                                                          |
| 8    | MS -> SS  | PACKET RESOURCE REQUEST                        | Two phase access procedure. Received on the single block assigned.                                                                                                                                                                                                                                                |
| 9    | SS -> MS  | PACKET UPLINK ASSIGNMENT                       | Open-ended uplink dynamic allocation, no starting time, Sent on PAGCH.                                                                                                                                                                                                                                            |
| 10   | SS -> MS  | PACKET DOWNLINK DUMMY CONTROL BLOCK            | USF assigned to the MS. on 3 blocks from the last radio block containing the uplink assignment.                                                                                                                                                                                                                   |
| 11   | MS -> SS  | EGPRS UPLINK RLC DATA BLOCK                    | Received on the assigned PDTCH.                                                                                                                                                                                                                                                                                   |
| 12   |           |                                                | Repeat step 10 and 11 until the stall indication bit is set in the data block received in the step 11.                                                                                                                                                                                                            |
| 13   | SS        |                                                | Wait for 5 seconds for T3182 time-out.                                                                                                                                                                                                                                                                            |
| 14   | MS -> SS  | EGPRS PACKET CHANNEL REQUEST                   | The following messages received on cell B.<br>Received on PRACH of cell B.                                                                                                                                                                                                                                        |
| 15   | SS -> MS  | PACKET UPLINK ASSIGNMENT                       | Multiblock assignment, to order the MS making two-phase access procedure. Sent on PAGCH.                                                                                                                                                                                                                          |
| 16   | MS -> SS  | PACKET RESOURCE REQUEST                        | Two phase access procedure. Received on the single block assigned.                                                                                                                                                                                                                                                |
| 17   | SS -> MS  | PACKET UPLINK ASSIGNMENT                       | Open-ended uplink dynamic allocation, no starting time, Sent on PAGCH.                                                                                                                                                                                                                                            |
| 18   | SS -> MS  | PACKET DOWNLINK DUMMY CONTROL BLOCK            | The USF assigned to the MS.                                                                                                                                                                                                                                                                                       |
| 19   | MS -> SS  | EGPRS UPLINK RLC DATA BLOCK                    | Received on the assigned PDTCH.                                                                                                                                                                                                                                                                                   |
| 20   |           | {Completion of uplink RLC data block transfer} |                                                                                                                                                                                                                                                                                                                   |

### 52.3.1.2.3 Dynamic Allocation / Uplink Transfer / Abnormal / with cell reselection in unacknowledged mode

#### 52.3.1.2.3.1 Conformance requirements

If the mobile station transmits k RLC data blocks without receiving a Packet Ack/Nack message the mobile station shall start timer T3182. If timer T3182 expires, the mobile station shall decrement counter N3102 by PAN\_DEC, and perform an abnormal release with random access.

When  $N3102 \leq 0$  is reached, the mobile station shall perform an abnormal release with cell re-selection.

#### References

3GPP TS 04.60, subclause 9.3.3.3.

### 52.3.1.2.3.2 Test purposes

To verify that while in uplink unacknowledged mode operation the MS performs an abnormal release with cell reselection if the  $N3102 \leq 0$  is reached.

### 52.3.1.2.3.3 Method of test

#### Initial Conditions

##### System Simulator:

2 cells, EGPRS supported, PCCCH present, Max-Retrans = 2, access burst type = 11 bits, BS\_PAG\_BLKES\_RES = 2, BS\_PBCCH\_BLKES = 3, BS\_PCC\_CHANS = 1, BS\_PRACH\_BLKES = 1, PAN\_MAX = 8, PAN\_DEC = 5 and PAN\_INC = 2.

##### Cell A:

power level = 63 dB $\mu$ Vemf(), GPRS\_RXLEV\_ACCESS\_MIN = 33 dB $\mu$ Vemf(), PRIORITY\_CLASS = 3, GPRS\_PENALTY\_TIME = 0, GPRS\_RESELECT\_OFFSET = 0 dB $\mu$ Vemf(), RANDOM\_ACCESS\_RETRY = 1.

##### Cell B:

power level = 53 dB $\mu$ Vemf(), GPRS\_RXLEV\_ACCESS\_MIN = 33 dB $\mu$ Vemf(), PRIORITY\_CLASS = 3, GPRS\_PENALTY\_TIME = 0, GPRS\_RESELECT\_OFFSET = 16 dB $\mu$ Vemf().

##### Mobile Station:

The MS is GPRS attached with cell A, a P-TMSI allocated and Test PDP context3 activated.

#### Related PICS/PIXIT Statement(s)

Type of MS (P-, E-, R-GSM 900, GSM 400, GSM 700, GSM 850 or DCS 1 800 or PCS 1 900).

Support EGPRS service.

Support activation of at least one PDP context.

The way to initiate an uplink packet transfer.

#### Test Procedure

The MS is triggered to initiate packet uplink transfer 1 500 octets in the RLC unacknowledged mode on cell A. After a successful uplink PDCH assignment the SS sends PACKET DOWNLINK DUMMY indicating the assigned USF assigned to the MS. The MS sends a RLC radio block. The SS allows the MS to transfer 64 data blocks without acknowledgement.

The MS requests the necessary radio resources by EGPRS PACKET CHANNEL REQUEST on cell A. The SS assigns a new PDCH to the MS. The SS sends PACKET DOWNLINK DUMMY indicating the assigned USF assigned to the MS. The MS sends a RLC radio block. The SS allows the MS to transfer 64 data blocks without acknowledgement.

The MS requests the necessary radio resources by EGPRS PACKET CHANNEL REQUEST on cell B. The SS then assigns a new PDCH to the MS for completion of the requested uplink data transfer.

#### Maximum Duration of Test

5 minutes.

## Expected Sequence

| Step | Direction | Message                                        | Comments                                                                                                                                                                                                                                                                                                                   |
|------|-----------|------------------------------------------------|----------------------------------------------------------------------------------------------------------------------------------------------------------------------------------------------------------------------------------------------------------------------------------------------------------------------------|
| 1    |           | {Uplink dynamic allocation two phase access}   | The following messages received on cell A.<br>n = 1500 octets in RLC unacknowledged mode (Test PDP context3), without starting time,<br>USF_GRANULARITY = 1 block,<br>RLC_DATA_BLOCKS_GRANTED = open-end<br>TLLI_BLOCK_CHANNEL_CODING: MCS1,<br>EGPRS CHANNEL CODING COMMAND: MCS1<br>EGPRS window size: 00000 (64 blocks) |
| 2    | SS -> MS  | PACKET DOWNLINK DUMMY CONTROL BLOCK            | Sent on the PACCH of the PDCH assigned in step 2, the USF assigned to the MS.                                                                                                                                                                                                                                              |
| 3    | MS -> SS  | EGPRS UPLINK RLC DATA BLOCK                    | Received on the assigned PDTCH. Check that the coding and the TFI are correct.                                                                                                                                                                                                                                             |
| 4    |           |                                                | Repeat step 2 and 3 in total of 64 times.                                                                                                                                                                                                                                                                                  |
| 5    | SS        |                                                | Wait 5s for T3182 time-out.                                                                                                                                                                                                                                                                                                |
| 6    | MS -> SS  | EGPRS PACKET CHANNEL REQUEST                   | Received on PRACH of cell A.                                                                                                                                                                                                                                                                                               |
| 7    | SS -> MS  | PACKET UPLINK ASSIGNMENT                       | Multiblock assignment, to order the MS making two-phase access procedure. Sent on PAGCH.                                                                                                                                                                                                                                   |
| 8    | MS -> SS  | PACKET RESOURCE REQUEST                        | Two phase access procedure. Received on the single block assigned.                                                                                                                                                                                                                                                         |
| 9    | SS -> MS  | PACKET UPLINK ASSIGNMENT                       | Open-ended uplink dynamic allocation, no starting time, Sent on PAGCH.                                                                                                                                                                                                                                                     |
| 10   | SS -> MS  | PACKET DOWNLINK DUMMY CONTROL BLOCK            | The USF assigned to the MS.                                                                                                                                                                                                                                                                                                |
| 11   | MS -> SS  | EGPRS UPLINK RLC DATA BLOCK                    | Received on the assigned PDTCH.                                                                                                                                                                                                                                                                                            |
| 12   |           |                                                | Repeat step 10 and 11 in total of 63 times.                                                                                                                                                                                                                                                                                |
| 13   | SS        |                                                | Wait for 5 seconds for T3182 time-out.                                                                                                                                                                                                                                                                                     |
| 14   | MS -> SS  | EGPRS PACKET CHANNEL REQUEST                   | The following messages received on cell B.<br>Received on PRACH of cell B.                                                                                                                                                                                                                                                 |
| 15   | SS -> MS  | PACKET UPLINK ASSIGNMENT                       | Open-ended uplink dynamic allocation, no starting time, Sent on PAGCH.                                                                                                                                                                                                                                                     |
| 16   | SS -> MS  | PACKET DOWNLINK DUMMY CONTROL BLOCK            | The USF assigned to the MS. Sent on PACCH of PDCH assigned.                                                                                                                                                                                                                                                                |
| 17   | MS -> SS  | EGPRS UPLINK RLC DATA BLOCK                    | Received on the assigned PDTCH.                                                                                                                                                                                                                                                                                            |
| 18   |           | {Completion of uplink RLC data block transfer} |                                                                                                                                                                                                                                                                                                                            |

## 52.3.2 Dynamic Allocation / Uplink Transfer with Downlink TBF establishment (concurrent)

### 52.3.2.1 Dynamic Allocation / Uplink Transfer with Downlink TBF establishment / Normal

#### 52.3.2.1.1 Dynamic Allocation / Uplink Transfer with Downlink TBF establishment / Normal / Successful

##### 52.3.2.1.1.1 Conformance requirements

During uplink transfer, the network may initiate a downlink TBF by sending a PACKET DOWNLINK ASSIGNMENT message, or a PACKET TIMESLOT RECONFIGURE, to the mobile station on the PACCH. If a PACKET TIMESLOT RECONFIGURE message is sent, then the message shall contain the DOWNLINK\_TFI\_ASSIGNMENT field. On receipt of an assignment message, and after the TBF starting time, if present, the mobile station shall switch to the assigned PDCHs. The operation of the downlink TBF follows the procedures in 3GPP TS 04.60, subclause 8.1.2 with the following additions:

1. If a timer or counter expiry causes the uplink TBF to be aborted in the mobile station, the mobile station shall also abort the downlink TBF and perform an abnormal release with random access.
2. If uplink and downlink TBFs are already established, then the network may send a PACKET TIMESLOT RECONFIGURE message without DOWNLINK\_TFI\_ASSIGNMENT. The mobile station shall interpret this as a reassignment of the timeslot allocations of the concurrent uplink and downlink TBFs and the downlink TFI is not changed.

#### References

3GPP TS 04.60, subclauses 8.1.1.1.3 and 8.1.2.

##### 52.3.2.1.1.2 Test purposes

To verify that during uplink transfer:

1. The MS switches to the assigned PDCHs when the network initiates a downlink TBF by sending PACKET DOWNLINK ASSIGNMENT or PACKET TIMESLOT RECONFIGURE to the MS on PACCH.
2. When the MS receives PACKET TIMESLOT RECONFIGURE without DOWNLINK\_TFI\_ASSIGNMENT in the case of uplink and downlink TBFs established already, the MS interprets this message as a reassignment of the timeslot allocations of the concurrent uplink and downlink TBFs.
3. The MS also aborts the downlink TBF and performs an abnormal release with random access if a timer or a counter expiry causes the uplink TBF to be aborted in the MS.

##### 52.3.2.1.1.3 Method of test

#### Initial Conditions

System Simulator:

1 cell, default setting, BS\_PBCCH\_BLKs = 3.

Mobile Station:

The MS is GPRS attached with a P-TMSI allocated and the test PDP context3 activated.

## Related PICS/PIXIT Statement(s)

Support EGPRS service.

Support activation of at least one PDP context.

The way to initiate an uplink packet transfer.

## Test Procedure

An uplink TBF is established and in progress. After the MS sends an uplink data block the SS assigns a downlink TBF on the same timeslot as the uplink TBF. The SS sends a downlink data block with polling for acknowledgement and the assigned USF assigned to the MS for the MS, and indicates FBI=1 for the final data block. The MS sends an uplink data block and acknowledges the received downlink data block on the correct frame. The SS waits 2 s for the MS releasing the downlink PDCH. The SS sends PACKET TIMESLOT RECONFIGURE assigning a new downlink PDCH. A downlink data block is sent, the assigned USF assigned to the MS and the MS is polled for acknowledgement. The MS sends an uplink data block and acknowledges the last received downlink data block on the correct frame.

The SS sends PACKET TIMESLOT RECONFIGURE without DOWNLINK\_TFL\_ASSIGNMENT replacing the existing uplink and downlink PDCH with another pair of concurrent PDCH. A downlink data block is sent on the replaced PDCH and the MS is polled for acknowledgement. The MS shall not react upon it. Another downlink data block is sent on the assigned PDCH, the assigned USF assigned to the MS and the MS is polled for acknowledgement. The MS sends an uplink data block and acknowledges the received downlink data block on the correct frame.

The SS sends downlink data blocks with USF not addressing the MS until receives EGPRS PACKET CHANNEL REQUEST.

## Maximum Duration of Test

5 minutes.

## Expected Sequence

| Step | Direction | Message                                      | Comments                                                                                                                                                                                                                                                                                                                                          |
|------|-----------|----------------------------------------------|---------------------------------------------------------------------------------------------------------------------------------------------------------------------------------------------------------------------------------------------------------------------------------------------------------------------------------------------------|
| 1    |           | {Uplink dynamic allocation two phase access} | n = 1200 octets, without starting time, USF_GRANULARITY = 1 block, RLC_DATA_BLOCKS_GRANTED = open-end TLLI_BLOCK_CHANNEL_CODING: arbitrarily chosen EGPRS CHANNEL CODING COMMAND: arbitrarily chosen but different from above.                                                                                                                    |
| 2    | SS -> MS  | PACKET DOWNLINK DUMMY CONTROL BLOCK          | The assigned USF assigned to the MS on 3 blocks from the last radio block containing the uplink assignment.                                                                                                                                                                                                                                       |
| 3    | MS -> SS  | EGPRS UPLINK RLC DATA BLOCK                  |                                                                                                                                                                                                                                                                                                                                                   |
| 4    | SS -> MS  | PACKET DOWNLINK ASSIGNMENT                   |                                                                                                                                                                                                                                                                                                                                                   |
| 5    | SS -> MS  | EGPRS DOWNLINK RLC DATA BLOCK                | Sent on the PACCH, assigning a downlink TBF, MAC mode = dynamic allocation, RLC mode = unacknowledged, single timeslot, TFI <sub>2</sub> , no starting time. Containing RRBP= N+13 and USF assigned to the MS. FBI = '1' and ES/P set to 01. Sent on the downlink PDTCH on 2 blocks from the last radio block containing the downlink assignment. |
| 6    | MS -> SS  | EGPRS UPLINK RLC DATA BLOCK                  | Received on the uplink PDTCH assigned in step 1.                                                                                                                                                                                                                                                                                                  |
| 7    | MS -> SS  | EGPRS PACKET DOWNLINK ACK/NACK               | Received on the frame number = N+13, N is the frame number of the first burst of the data block in step 5.                                                                                                                                                                                                                                        |
| 8    | SS -> MS  | PACKET UPLINK ACK/NACK                       | Containing USF assigned to the MS                                                                                                                                                                                                                                                                                                                 |
| 9    | MS -> SS  | EGPRS UPLINK RLC DATA BLOCK                  | Received on the uplink PDTCH assigned in step 1.                                                                                                                                                                                                                                                                                                  |
| 10   | SS        |                                              | Wait 2 s for T3192 timeout.                                                                                                                                                                                                                                                                                                                       |
| 11   | SS -> MS  | PACKET TIMESLOT RECONFIGURE                  | Sent on the PACCH of the PDCH assigned in step 1. Assign a downlink TBF, MAC mode = dynamic allocation, RLC mode = unacknowledged, single slot, TFI <sub>2</sub> , no starting time.                                                                                                                                                              |

| Step | Direction | Message                                        | Comments                                                                                                                                                                                                                                                                                                                                                                                                                                                                                                                                                                                                                                                                                                                                                                    |
|------|-----------|------------------------------------------------|-----------------------------------------------------------------------------------------------------------------------------------------------------------------------------------------------------------------------------------------------------------------------------------------------------------------------------------------------------------------------------------------------------------------------------------------------------------------------------------------------------------------------------------------------------------------------------------------------------------------------------------------------------------------------------------------------------------------------------------------------------------------------------|
| 12   | SS -> MS  | EGPRS DOWNLINK RLC DATA BLOCK                  | Containing RRBP= N+21 or +22 and USF assigned to the MS. FBI =0' and ES/P field set to '01'. Sent on the downlink PDTCH assigned on 2 blocks from the last radio block containing the downlink assignment in step 11. Received on the uplink PDTCH assigned in step 1.<br><br>Received on the block of frame number = N+21 or +22, N is the frame number of the first burst of the data block in step 12.                                                                                                                                                                                                                                                                                                                                                                   |
| 13   | MS -> SS  | EGPRS UPLINK RLC DATA BLOCK                    |                                                                                                                                                                                                                                                                                                                                                                                                                                                                                                                                                                                                                                                                                                                                                                             |
| 14   | MS -> SS  | EGPRS PACKET DOWNLINK ACK/NACK                 |                                                                                                                                                                                                                                                                                                                                                                                                                                                                                                                                                                                                                                                                                                                                                                             |
| 15   | SS -> MS  | PACKET TIMESLOT RECONFIGURE                    | Without DOWNLINK_TFI_ASSIGNMENT, Assign new uplink and downlink time slots, no starting time, sent on the PACCH of the PDCH assigned in step 11. Containing USF assigned to the MS. Sent on the downlink PDTCH assigned in step 11 on 2 blocks from the last radio block containing the assignment in step 15. Check that neither data blocks, nor control blocks are sent by the MS within the next seven radio blocks. Containing a valid RRBP= N+26, ES/P field set to '01' and USF assigned to the MS. Sent on the downlink PDTCH assigned in step 15. Received on the uplink PDTCH assigned in step 15.<br><br>Received on the block of frame number = N+26, N is the frame number of the first burst of the data block in step 18, on the PACCH of the downlink PDCH. |
| 16   | SS -> MS  | EGPRS DOWNLINK RLC DATA BLOCK                  |                                                                                                                                                                                                                                                                                                                                                                                                                                                                                                                                                                                                                                                                                                                                                                             |
| 17   | SS        |                                                |                                                                                                                                                                                                                                                                                                                                                                                                                                                                                                                                                                                                                                                                                                                                                                             |
| 18   | SS -> MS  | EGPRS DOWNLINK RLC DATA BLOCK                  |                                                                                                                                                                                                                                                                                                                                                                                                                                                                                                                                                                                                                                                                                                                                                                             |
| 19   | MS -> SS  | EGPRS UPLINK RLC DATA BLOCK                    |                                                                                                                                                                                                                                                                                                                                                                                                                                                                                                                                                                                                                                                                                                                                                                             |
| 20   | MS -> SS  | EGPRS PACKET DOWNLINK ACK/NACK                 |                                                                                                                                                                                                                                                                                                                                                                                                                                                                                                                                                                                                                                                                                                                                                                             |
| 21   | SS -> MS  | EGPRS DOWNLINK RLC DATA BLOCK                  | USF not addressing the MS.<br><br>Repeat step 21 until receives EGPRS PACKET CHANNEL REQUEST in step 23. Received on PRACH within 7.5 seconds ( $T_{3180} * 110\% + \text{PSI1 repeat period, 2 s}$ ) from step 20. Multiblock assignment, Two phase access procedure. Received on the single block assigned in step 24. Open-ended uplink dynamic allocation, no starting time, USF_GRANULARITY = 4 blocks, Sent on PACCH of the same PDCH assigned in step 24. The USF assigned to the MS. Sent on PACCH of PDCH assigned on 3 blocks from the last radio block containing the uplink assignment in step 26. Received 4 consecutive data blocks                                                                                                                           |
| 22   | SS -> MS  |                                                |                                                                                                                                                                                                                                                                                                                                                                                                                                                                                                                                                                                                                                                                                                                                                                             |
| 23   | MS -> SS  | EGPRS PACKET CHANNEL REQUEST                   |                                                                                                                                                                                                                                                                                                                                                                                                                                                                                                                                                                                                                                                                                                                                                                             |
| 24   | SS -> MS  | PACKET UPLINK ASSIGNMENT                       |                                                                                                                                                                                                                                                                                                                                                                                                                                                                                                                                                                                                                                                                                                                                                                             |
| 25   | MS -> SS  | PACKET RESOURCE REQUEST                        |                                                                                                                                                                                                                                                                                                                                                                                                                                                                                                                                                                                                                                                                                                                                                                             |
| 26   | SS -> MS  | PACKET UPLINK ASSIGNMENT                       |                                                                                                                                                                                                                                                                                                                                                                                                                                                                                                                                                                                                                                                                                                                                                                             |
| 27   | SS -> MS  | PACKET DOWNLINK DUMMY CONTROL BLOCK            |                                                                                                                                                                                                                                                                                                                                                                                                                                                                                                                                                                                                                                                                                                                                                                             |
| 28   | MS -> SS  | EGPRS UPLINK RLC DATA BLOCK                    |                                                                                                                                                                                                                                                                                                                                                                                                                                                                                                                                                                                                                                                                                                                                                                             |
| 29   |           | {Completion of uplink RLC data block transfer} |                                                                                                                                                                                                                                                                                                                                                                                                                                                                                                                                                                                                                                                                                                                                                                             |

## Specific Message Contents

PACKET DOWNLINK ASSIGNMENT message in step 4:

| Information Element                | value/ remark                                                                                 |
|------------------------------------|-----------------------------------------------------------------------------------------------|
| PAGE_MODE                          | Normal                                                                                        |
| {0}1<PERSISTENCE_LEVEL>}           | 0                                                                                             |
| - Global TFI                       | 0, Global TFI as reference<br>0, uplink TFI<br>same value as assigned in the uplink in step 1 |
| MAC_MODE                           | Dynamic allocation                                                                            |
| RLC_MODE                           | Unacknowledged                                                                                |
| CONTROL_ACK                        | 0                                                                                             |
| TIMESLOT_ALLOCATION                | Same slot number as assigned in the uplink TBF                                                |
| Packet Timing Advance              |                                                                                               |
| - {0}1<TIMING_ADVANCE_VALUE>}      | 1                                                                                             |
| - TIMING_ADVANCE_VALUE             | 30 bit periods                                                                                |
| - {0}1<TIMING_ADVANCE_INDEX>       | 0 (no timing advance index)                                                                   |
| <TIMING_ADVANCE_TIMESLOT_NUMBER >} |                                                                                               |
| {0}1<P0><BTS_PWR_CTR_MODE >}       | 0                                                                                             |
| {0}1<Frequency Parameters>}        | 0 (no Frequency Parameters present)                                                           |
| {0}1<DOWNLINK_TFI_ASSIGNMENT>}     | 1 (assign downlink TFI)                                                                       |
| - DOWNLINK_TFI_ASSIGNMENT          | Arbitrarily chosen from valid values but different from the value for uplink TBF              |
| {0}1<Power Control Parameters>}    | 0 (no Power Control Parameters present)                                                       |
| {0}1<TBF_STARTING_TIME>}           | 0 (no starting time)                                                                          |
| {0}1<Measurement Mapping>}         | 0 (no starting time)                                                                          |
| {0}1 <EGPRS window size>           | 1 [ value 00000 corresponding to 64 blocks]                                                   |
| - < LINK QUALITY MEASUREMENT MODE> | 00                                                                                            |
| {0}1 <BEP_PERIOD2>                 | 0 (not considered)                                                                            |

PACKET TIMESLOT RECONFIGURE message in step 11:

| Information Element                        | value/ remark                                                                                 |
|--------------------------------------------|-----------------------------------------------------------------------------------------------|
| PAGE_MODE                                  | Normal                                                                                        |
| - Global TFI                               | 0, Global TFI as reference<br>0, uplink TFI<br>same value as assigned in the uplink in step 1 |
| Message escape                             | 1 (EGPRS)                                                                                     |
| EGPRS CHANNEL CODING COMMAND               | Arbitrarily chosen from valid values                                                          |
| Resegment                                  | 1                                                                                             |
| {0}1<Downlink EGPRS window size>           | 0                                                                                             |
| {0}1<Uplink EGPRS window size>             | 0                                                                                             |
| <Link quality measurement mode>            | 00                                                                                            |
| Global packet Timing Advance               |                                                                                               |
| - {0}1<TIMING_ADVANCE_VALUE>}              | 1 (timing advance value)                                                                      |
| - TIMING_ADVANCE_VALUE                     | 30 bit periods                                                                                |
| - {0}1<UPLINK_TIMING_ADVANCE_INDEX>        | 0 (no uplink timing advance index)                                                            |
| <UPLINK_TIMING_ADVANCE_TIMESLOT_NUMBER>}   | The MS stops the operation of the continuous timing advance procedure.                        |
| - {0}1<DOWNLINK_TIMING_ADVANCE_INDEX>      | 0 (no downlink timing advance index)                                                          |
| <DOWNLINK_TIMING_ADVANCE_TIMESLOT_NUMBER>} | The MS stops the operation of the continuous timing advance procedure.                        |
| DOWNLINK_RLC_MODE                          | Unacknowledged mode                                                                           |
| CONTROL_ACK                                | 0                                                                                             |
| {0}1<DOWNLINK_TFI_ASSIGNMENT>}             | 1 (assign a new TFI for downlink TBF)                                                         |
| - GLOBAL_TFI_ASSIGNMENT                    | Arbitrarily chosen but different from the value for uplink TBF                                |
| {0}1<UPLINK_TFI_ASSIGNMENT>}               | 0                                                                                             |
| DOWNLINK_TIMESLOT_ALLOCATION               | Same as the slot of the uplink TBF                                                            |
| {0}1<Frequency parameters>}                | 0                                                                                             |
| Dynamic allocation                         | 0                                                                                             |

PACKET TIMESLOT RECONFIGURE message in step 15:

| Information Element                       | value/ remark                                                                                                       |
|-------------------------------------------|---------------------------------------------------------------------------------------------------------------------|
| PAGE_MODE                                 | Normal                                                                                                              |
| - Global TFI                              | 0, Global TFI as reference<br>0, uplink TFI<br>same value as assigned in the uplink in step 1                       |
| EGPRS CHANNEL CODING COMMAND              | Arbitrarily chosen from valid values                                                                                |
| Resegment                                 | 1                                                                                                                   |
| {0 1}<Downlink EGPRS window size>         | 0                                                                                                                   |
| {0 1}<Uplink EGPRS window size>           | 0                                                                                                                   |
| <Link quality measurement mode>           | 00                                                                                                                  |
| Global packet Timing Advance              |                                                                                                                     |
| - {0 1}<TIMING_ADVANCE_VALUE>             | 1 (timing advance value)                                                                                            |
| - TIMING_ADVANCE_VALUE                    | 30 bit periods                                                                                                      |
| - {0 1}<UPLINK_TIMING_ADVANCE_INDEX>      | 0 (no uplink timing advance index)                                                                                  |
| <UPLINK_TIMING_ADVANCE_TIMESLOT_NUMBER>   | The MS stops the operation of the continuous timing advance procedure.                                              |
| - {0 1}<DOWNLINK_TIMING_ADVANCE_INDEX>    | 0 (no downlink timing advance index)                                                                                |
| <DOWNLINK_TIMING_ADVANCE_TIMESLOT_NUMBER> | The MS stops the operation of the continuous timing advance procedure.                                              |
| DOWNLINK_RLC_MODE                         | Unacknowledged mode                                                                                                 |
| CONTROL_ACK                               | 0                                                                                                                   |
| {0 1}<DOWNLINK_TFI_ASSIGNMENT>            | 0                                                                                                                   |
| {0 1}<UPLINK_TFI_ASSIGNMENT>              | 0                                                                                                                   |
| DOWNLINK_TIMESLOT_ALLOCATION              | Timeslot 5 assigned                                                                                                 |
| {0 1}<Frequency parameters>               | 0                                                                                                                   |
| Dynamic allocation                        | 0                                                                                                                   |
| - Extended Dynamic Allocation             | 0 ( Dynamic allocation)                                                                                             |
| {0 1}<P0>                                 | 0                                                                                                                   |
| - USF GRANULARITY                         | 0 (1 RLC block)                                                                                                     |
| - {0 1}<RLC_DATA_BLOCKS_GRANTED>          | 0 (open-ended TBF)                                                                                                  |
| - {0 1}<TBF_STARTING_TIME>                | 0 (no starting time)                                                                                                |
| -                                         | 1 (Timeslot Allocation with Power Control Parameters)                                                               |
| - ALPHA                                   | 0.5                                                                                                                 |
| - {0 1}<USF_TNx><GAMMA_TNx>               | 000001 (timeslot 5 assigned)                                                                                        |
| - USF_TN <sub>5</sub>                     | Arbitrarily chosen but different from current value                                                                 |
| - GAMMA_TN <sub>5</sub>                   | For GSM 900, +8 dBm<br>For GSM 400, +8 dBm<br>For GSM 850, +8 dBm<br>For DCS 1 800, +6 dBm<br>For PCS 1 900, +6 dBm |
|                                           | 00                                                                                                                  |

### 52.3.2.1.2 Dynamic Allocation / Uplink Transfer with Downlink TBF establishment / Normal / Multislot capabilities

This test case applies to all Mobile Station belonging to multislot class 2, 3, 4, 5, 6, 8, 9, 10, 19 and 24.

#### 52.3.2.1.2.1 Conformance requirements

1. Mobile station belonging to multislot class 2, 3, 4, 5, 6, 8, 9, 10, 19 and 24 shall support as many uplink and downlink timeslots as indicated in 3GPP TS 05.02 clause B.1.
2. If transmission of the PACKET CONTROL ACKNOWLEDGEMENT would result in more than the maximum Tx timeslots per TDMA frame allowed by the multislot class, transmission of the highest numbered PDCH(s) shall be omitted.

#### References

3GPP TS 05.02, clause B.1.

3GPP TS 04.60, subclause 8.6.



### 52.3.2.1.2.2 Test purposes

To verify that the multislot MS supports as many uplink and downlink TBFs per TDMA frame as indicated. Especially, it is verified that the Type 1 MS in a multislot class declared has the capability of supporting:

1.  $T_{tb}$ , the minimum number of slots allowed between the end of the previous transmit or receive TS and the next transmit TS when measurement is to be performed for type 1 MS;
2.  $T_{ra}$ , the minimum number of slots allowed between the previous transmit or receive TS and the next receive TS when measurement is to be performed for type 1 MS;
3. the maximum number of Rx and Tx supported;
4. the sum of slots supported.

It is also verified that the MS of a multislot class transmits PACKET CONTROL ACKNOWLEDGEMENT when polled, and omits the transmission of the highest numbered PDCH(s) if the transmission would result in more than the maximum Tx timeslots per TDMA frame allowed by the multislot class.

### 52.3.2.1.2.3 Method of test

#### Initial Conditions

System Simulator:

1 cell, default setting, BS\_PBCCH\_BLKs = 3.

Mobile Station:

The MS is GPRS attached with a P-TMSI allocated and the test PDP context3 activated.

#### Related PICS/PIXIT Statement(s)

Support EGPRS service.

Support activation of at least one PDP context.

The way to initiate an uplink packet transfer.

The multislot class with maximum capability supported.

#### Test Procedure

The following multislot configurations are tested in the test case:

- Class 2 and 3 support two downlink timeslots and one uplink timeslot,  $T_{tb}=2$ ,  $T_{ra}=3$ ;
- Class 4 and 6 support three downlink timeslots and one uplink timeslot,  $T_{tb}=1$ ,  $T_{ra}=3$ ;
- Class 5 and 9 supports two downlink timeslots and two uplink timeslots,  $T_{tb}=1$ ,  $T_{ra}=3$ ;
- Class 8 and 10 support four downlink timeslots and one uplink timeslot,  $T_{tb}=1$ ,  $T_{ra}=2$ ;
- Class 19 and 24 support five downlink timeslots and one uplink timeslot,  $T_{tb}=1$ ,  $T_{ra}=2$ .

In the multislot configurations all assigned channels are frequency hopped except for the class 19 and 24 test where non-hopping channels are assigned for PDCHs. The class 3, 6, 9 and 10 are tested in a reduced uplink configuration.

According to the multislot configurations an uplink TBF with one or two timeslots assigned is established and in progress. The SS establishes a concurrent downlink TBF with multiple timeslots assigned. The basic test procedure is executed on four consecutive radio blocks.

On the 1st radio block the SS sends downlink data in the maximum capability allowed under the configuration, signals to the MS the assigned USFs addressing the MS and polls the MS. On the 2<sup>nd</sup> radio block the MS sends RLC data in response of the addressing the MS USFs. On the 3<sup>rd</sup> 1st radio block the SS sends downlink data in the maximum capability allowed under the configuration and signals to the MS the assigned USFs addressing the MS. On the 4<sup>th</sup> radio block the MS responses EGPRS PACKET DOWNLINK ACK/NACK and sends RLC data in response of one of the USFs addressing the MS if the configuration is allowed.

The basic test procedure is repeated until CV=1. The SS sends the last RLC data block with FBI=1 and polls the MS for acknowledgement. The SS sends PACKET UPLINK ACK/NACK setting FINAL\_ACK\_INDICATION=1. The MS sends two separate PACKET CONTROL ACKNOWLEDGEMENT messages to release the uplink and downlink TBFs.

#### Maximum Duration of Test

5 minutes.

#### Expected Sequence for multislot class 2 and class 3 (2 downlink timeslots + 1 uplink timeslot)

| Step | Direction | Message                                      | Comments                                                                                                                                                                                                                                                                                                    |
|------|-----------|----------------------------------------------|-------------------------------------------------------------------------------------------------------------------------------------------------------------------------------------------------------------------------------------------------------------------------------------------------------------|
| 1    |           | {Uplink dynamic allocation two phase access} | n = 440 octets, without starting time, USF_GRANULARITY = 1 block, RLC_DATA_BLOCKS_GRANTED = open-end TLLI_BLOCK_CHANNEL_CODING: MCS1 EGPRS CHANNEL CODING COMMAND: MCS1 An uplink timeslot is assigned (see specific message contents).                                                                     |
| 2    | SS -> MS  | PACKET DOWNLINK DUMMY CONTROL BLOCK          | The USF assigned to the MS. Sent on PACCH of PDCH assigned in step 1.                                                                                                                                                                                                                                       |
| 3    | MS -> SS  | EGPRS UPLINK RLC DATA BLOCK                  | Received on the uplink PDTCH.                                                                                                                                                                                                                                                                               |
| 4    | SS -> MS  | PACKET DOWNLINK ASSIGNMENT                   | Sent on PACCH of the uplink PDCH. Assigning a downlink TBF, MAC mode = dynamic allocation, RLC mode = unacknowledged mode, TFI <sub>d</sub> (different from the uplink one), no starting time, assigning TN <sub>1</sub> and TN <sub>2</sub> . Sent on TN <sub>1</sub> of the downlink PDTCH, RRBP invalid. |
| 5    | SS -> MS  | EGPRS DOWNLINK RLC DATA BLOCK                |                                                                                                                                                                                                                                                                                                             |
| 6    | SS -> MS  | EGPRS DOWNLINK RLC DATA BLOCK                | Sent on TN <sub>2</sub> of the downlink PDTCH, a valid RRBP = N + 26, the assigned USF assigned to the MS, and ES/P field set to '01' on the same radio block as step 5.                                                                                                                                    |
| 7    | MS -> SS  | EGPRS UPLINK RLC DATA BLOCK                  | Received on the uplink PDTCH, on the next radio block from step 6.                                                                                                                                                                                                                                          |
| 8    | SS -> MS  | EGPRS DOWNLINK RLC DATA BLOCK                | Sent on TN <sub>1</sub> of the downlink PDTCH, RRBP invalid, on the next radio block from step 7.                                                                                                                                                                                                           |
| 9    | SS -> MS  | EGPRS DOWNLINK RLC DATA BLOCK                | Sent on TN <sub>2</sub> of the downlink PDTCH, the assigned USF assigned to the MS and RRBP invalid, on the same radio block as in step 8.<br>Note: The next uplink radio will not be used for the uplink data. It is reserved for a control block answering the polling in step 6.                         |
| 10   | MS -> SS  | EGPRS PACKET DOWNLINK ACK/NACK               | Received on the RRBP block on TN <sub>2</sub> specified in step 6.                                                                                                                                                                                                                                          |
| 11   |           |                                              | Repeat step 5 to 10, until CV=0 in step 7.                                                                                                                                                                                                                                                                  |
| 12   | SS -> MS  | EGPRS DOWNLINK RLC DATA BLOCK                | Sent on TN <sub>2</sub> with FBI = 1 and a valid RRBP and ES/P field set to '01'.                                                                                                                                                                                                                           |
| 13   | SS -> MS  | PACKET UPLINK ACK/NACK                       | FINAL_ACK_INDICATION = 1. Sent on TN <sub>2</sub> PACCH of the uplink PDCH.                                                                                                                                                                                                                                 |
| 14   | MS -> SS  | PACKET CONTROL ACKNOWLEDGEMENT               | CTRL_ACK = 01. The MS releases the uplink TBF.                                                                                                                                                                                                                                                              |
| 15   | MS -> SS  | PACKET CONTROL ACKNOWLEDGEMENT               | Received on the block specified by RRBP in step 12. CTRL_ACK = 11. The MS releases the downlink TBF.                                                                                                                                                                                                        |

## Specific Message Contents

PACKET UPLINK ASSIGNMENT message in step 1 (in macro):

| Information Element          | value/ remark                                                             |
|------------------------------|---------------------------------------------------------------------------|
| EGPRS CHANNEL CODING COMMAND | MCS-1                                                                     |
| - Resegment                  | 0                                                                         |
| <EGPRS window size>          | 00000 (64 blocks)                                                         |
| <TLLI_BLOCK_CHANNEL_CODING>  | MCS-1                                                                     |
| {0 1 <BEP_PERIOD2>}          | 0                                                                         |
| Dynamic allocation           | 01                                                                        |
| -                            | 000000                                                                    |
| -                            | 1 (Timeslot Allocation with Power Control Parameters for 1 slot assigned) |
| - ALPHA                      | 0.5                                                                       |
| -                            | 001 (timeslot 2 assigned)                                                 |
| - USF_TN2                    | Arbitrarily chosen                                                        |
| - GAMMA_TN2                  | For GSM 900, +8 dBm                                                       |
|                              | For GSM 400, +8 dBm                                                       |
|                              | For GSM 850, +8 dBm                                                       |
|                              | For DCS 1 800, +6dBm                                                      |
|                              | For PCS 1 900, +6 dBm                                                     |
| -                            | 00000                                                                     |

PACKET DOWNLINK ASSIGNMET message in step 4:

| Information Element                | value/ remark                                                                    |
|------------------------------------|----------------------------------------------------------------------------------|
| PAGE_MODE                          | Normal                                                                           |
| {0 1<PERSISTENCE_LEVEL>}           | 0                                                                                |
| - Global TFI                       | 0, Global TFI as reference                                                       |
|                                    | 0, uplink TFI                                                                    |
|                                    | same value as assigned in the uplink in step 1                                   |
| MAC_MODE                           | Dynamic allocation                                                               |
| RLC_MODE                           | Unacknowledged                                                                   |
| CONTROL_ACK                        | 0                                                                                |
| TIMESLOT_ALLOCATION                | Timeslot 1 and 2 assigned                                                        |
| Packet Timing Advance              |                                                                                  |
| - {0 1<TIMING_ADVANCE_VALUE>}      | 1                                                                                |
| - TIMING_ADVANCE_VALUE             | 30 bit periods                                                                   |
| - {0 1<TIMING_ADVANCE_INDEX>       | 0 (no timing advance index)                                                      |
| <TIMING_ADVANCE_TIMESLOT_NUMBER >} |                                                                                  |
| {0 1<P0><BTS_PWR_CTR_MODE >}       | 0                                                                                |
| {0 1<Frequency Parameters>}        | 0 (no Frequency Parameters present)                                              |
| {0 1<DOWNLINK_TFI_ASSIGNMENT>}     | 1 (assign downlink TFI)                                                          |
| - DOWNLINK_TFI_ASSIGNMENT          | Arbitrarily chosen from valid values but different from the value for uplink TBF |
| {0 1<Power Control Parameters>}    | 0 (no Power Control Parameters present)                                          |
| {0 1<TBF_STARTING_TIME>}           | 0 (no starting time)                                                             |
| {0 1<Measurement Mapping>}         | 0 (no starting time)                                                             |
| {0 1 <EGPRS window size>           | 1 [ value 00000 corresponding to 64 blocks]                                      |
| - < LINK QUALITY MEASUREMENT MODE> | 00                                                                               |
| {0 1 <BEP_PERIOD2>                 | 0 (not considered)                                                               |

Expected Sequence for multislot class 4 and 6 (3 downlink timeslots + 1 uplink timeslot)

| Step | Direction | Message                                      | Comments                                                                                                                                                                                                                                                                                  |
|------|-----------|----------------------------------------------|-------------------------------------------------------------------------------------------------------------------------------------------------------------------------------------------------------------------------------------------------------------------------------------------|
| 1    |           | {Uplink dynamic allocation two phase access} | n = 330 octets, without starting time, USF_GRANULARITY = 1 block, RLC_DATA_BLOCKS_GRANTED = open-end TLLI_BLOCK_CHANNEL_CODING: MCS1 EGPRS CHANNEL CODING COMMAND: MCS1 An uplink timeslot is assigned (see specific message contents).                                                   |
| 2    | SS -> MS  | PACKET DOWNLINK DUMMY CONTROL BLOCK          | The USF assigned to the MS. Sent on PACCH of PDCH assigned in step 1.                                                                                                                                                                                                                     |
| 3    | MS -> SS  | EGPRS UPLINK RLC DATA BLOCK                  | Received on the uplink PDTCH.                                                                                                                                                                                                                                                             |
| 4    | SS -> MS  | PACKET DOWNLINK ASSIGNMENT                   | Sent on PACCH of the uplink PDCH. Assigning a downlink TBF, MAC mode = dynamic allocation, RLC mode = unacknowledged mode, TFI <sub>d</sub> (different from the uplink one), no starting time, assigning the timeslots TN <sub>1</sub> , TN <sub>2</sub> and TN <sub>3</sub> .            |
| 5    | SS -> MS  | EGPRS DOWNLINK RLC DATA BLOCK                | Sent on TN <sub>1</sub> of the downlink PDTCH, RRBP invalid.                                                                                                                                                                                                                              |
| 6    | SS -> MS  | EGPRS DOWNLINK RLC DATA BLOCK                | Sent on TN <sub>2</sub> of the downlink PDTCH, the assigned USF assigned to the MS and a valid RRBP = N + 26, and ES/P field set to '01' on the same radio block as step 5.                                                                                                               |
| 7    | SS -> MS  | EGPRS DOWNLINK RLC DATA BLOCK                | Sent on TN <sub>3</sub> of the downlink PDTCH, RRBP invalid, on the same radio block as step 5.                                                                                                                                                                                           |
| 8    | MS -> SS  | EGPRS UPLINK RLC DATA BLOCK                  | Received on the uplink PDTCH, on the next radio block from step 5.                                                                                                                                                                                                                        |
| 9    | SS -> MS  | EGPRS DOWNLINK RLC DATA BLOCK                | Sent on TN <sub>1</sub> of the downlink PDTCH, RRBP invalid, on the next radio block from step 8.                                                                                                                                                                                         |
| 10   | SS -> MS  | EGPRS DOWNLINK RLC DATA BLOCK                | Sent on TN <sub>2</sub> of the downlink PDTCH, the assigned USF assigned to the MS and an invalid RRBP, on the same radio block as step 9.<br>Note: The next uplink radio block will not be used for the uplink data. It is reserved for a control block answering the polling in step 6. |
| 11   | SS -> MS  | EGPRS DOWNLINK RLC DATA BLOCK                | Sent on TN <sub>3</sub> of the downlink PDTCH, RRBP invalid, on the same radio block as step 9.                                                                                                                                                                                           |
| 12   | MS -> SS  | EGPRS PACKET DOWNLINK ACK/NACK               | Received on the RRBP block on TN <sub>2</sub> specified in step 6.                                                                                                                                                                                                                        |
| 13   |           |                                              | Repeat step 5 to 12, until CV=0 in step 8.                                                                                                                                                                                                                                                |
| 14   | SS -> MS  | EGPRS DOWNLINK RLC DATA BLOCK                | Sent on TN <sub>1</sub> with FBI = 1 and a valid RRBP and ES/P field set to '01'.                                                                                                                                                                                                         |
| 15   | SS -> MS  | PACKET UPLINK ACK/NACK                       | FINAL_ACK_INDICATION = 1. Sent on PACCH of the uplink PDCH.                                                                                                                                                                                                                               |
| 16   | MS -> SS  | PACKET CONTROL ACKNOWLEDGEMENT               | CTRL_ACK = 01. The MS releases the uplink TBF.                                                                                                                                                                                                                                            |
| 17   | MS -> SS  | PACKET CONTROL ACKNOWLEDGEMENT               | Received on the block specified by RRBP in step 14. CTRL_ACK = 11. The MS releases the downlink TBF.                                                                                                                                                                                      |

### Specific Message Contents

PACKET UPLINK ASSIGNMENT message in step 1 (in macro):

Same as in the test for the multiclass 2 and 3.

PACKET DOWNLINK ASSIGNMET message in step 4:

Same as in the test for the multiclass 2 and 3 except.

| Information Element | value/ remark                |
|---------------------|------------------------------|
| TIMESLOT_ALLOCATION | Timeslot 1, 2 and 3 assigned |

Expected Sequence for multislot class 5, 9 (2 downlink timeslots + 2 uplink timeslots)

| Step | Direction | Message                                      | Comments                                                                                                                                                                                                                                   |
|------|-----------|----------------------------------------------|--------------------------------------------------------------------------------------------------------------------------------------------------------------------------------------------------------------------------------------------|
| 1    |           | {Uplink dynamic allocation two phase access} | n = 440 octets, without starting time, USF_GRANULARITY = 1 block, RLC_DATA_BLOCKS_GRANTED = open-end TLLI_BLOCK_CHANNEL_CODING: MCS1 EGPRS CHANNEL CODING COMMAND: MCS1 Two uplink timeslots are assigned (see specific message contents). |
| 2    | SS -> MS  | PACKET DOWNLINK DUMMY CONTROL BLOCK          | The USF <sub>1</sub> assigned to the MS. Sent in TN <sub>1</sub> on PACCH of PDCH assigned in step 1.                                                                                                                                      |
| 3    | SS -> MS  | PACKET DOWNLINK DUMMY CONTROL BLOCK          | The USF <sub>2</sub> assigned to the MS. Sent in TN <sub>2</sub> on the same radio block as step 2, on PACCH of PDCH assigned in step 1.                                                                                                   |
| 4    | MS -> SS  | EGPRS UPLINK RLC DATA BLOCK                  | Received on TN <sub>1</sub> on the PDTCH assigned in step 1.                                                                                                                                                                               |
| 5    | MS -> SS  | EGPRS UPLINK RLC DATA BLOCK                  | Received on TN <sub>2</sub> , on the same radio block as step 4, on PDTCH assigned in step 1.                                                                                                                                              |
| 6    | SS -> MS  | PACKET DOWNLINK ASSIGNMENT                   | Sent on PACCH of PDCH assigned in step 5. Assign a downlink TBF, MAC mode = dynamic allocation, RLC mode = unacknowledged mode, TFI <sub>d</sub> , no starting time, assigning the timeslots TN <sub>1</sub> and TN <sub>2</sub> .         |
| 7    | SS -> MS  | EGPRS DOWNLINK RLC DATA BLOCK                | Sent on TN <sub>1</sub> of the downlink PDTCH, RRBP invalid, the assigned USF <sub>1</sub> addressing the MS.                                                                                                                              |
| 8    | SS -> MS  | EGPRS DOWNLINK RLC DATA BLOCK                | Sent on TN <sub>2</sub> of the downlink PDTCH, a valid RRBP = N + 26, the assigned USF <sub>2</sub> addressing the MS, and ES/P field set to '01' on the same radio block as step 7.                                                       |
| 9    | MS -> SS  | EGPRS UPLINK RLC DATA BLOCK                  | Received on TN <sub>1</sub> on the next radio block from step 7.                                                                                                                                                                           |
| 10   | MS -> SS  | EGPRS UPLINK RLC DATA BLOCK                  | Received on TN <sub>2</sub> on the next radio block from step 7.                                                                                                                                                                           |
| 11   | SS -> MS  | EGPRS DOWNLINK RLC DATA BLOCK                | Sent on TN <sub>1</sub> of the downlink PDTCH on the next radio block from step 9, an invalid RRBP, the assigned USF <sub>1</sub> addressing the MS .                                                                                      |
| 12   | SS -> MS  | EGPRS DOWNLINK RLC DATA BLOCK                | Sent on TN <sub>2</sub> of the downlink PDTCH on the next radio block from step 9, an invalid RRBP, the assigned USF <sub>2</sub> addressing the MS.                                                                                       |
| 13   | MS -> SS  | EGPRS UPLINK RLC DATA BLOCK                  | Received on TN <sub>1</sub> on the PDTCH assigned in step 5.                                                                                                                                                                               |
| 14   | MS -> SS  | EGPRS PACKET DOWNLINK ACK/NACK               | Received on the RRBP block on TN <sub>2</sub> specified in step 8.                                                                                                                                                                         |
| 15   |           |                                              | Repeat step 7 to 14, until CV=0 in step 9, 10 or 13.                                                                                                                                                                                       |
| 16   | SS -> MS  | EGPRS DOWNLINK RLC DATA BLOCK                | Sent on TN <sub>1</sub> with FBI = 1 and a valid RRBP and ES/P field set to '01'.                                                                                                                                                          |
| 17   | SS -> MS  | PACKET UPLINK ACK/NACK                       | FINAL_ACK_INDICATION = 1. Sent on PACCH of the uplink PDCH.                                                                                                                                                                                |
| 18   | MS -> SS  | PACKET CONTROL ACKNOWLEDGEMENT               | CTRL_ACK = 01. The MS releases the uplink TBF.                                                                                                                                                                                             |
| 19   | MS -> SS  | PACKET CONTROL ACKNOWLEDGEMENT               | Received on the block specified by RRBP in step 16. CTRL_ACK = 11. The MS releases the downlink TBF.                                                                                                                                       |

### Specific Message Contents

PACKET UPLINK ASSIGNMENT message in step 1 (in macro):

Same as in the test for the multiclass 2 and 3 except.

| Information Element         | value/ remark                                                                |
|-----------------------------|------------------------------------------------------------------------------|
| -                           | 1 (Timeslot Allocation with Power Control Parameters for two slots assigned) |
| - ALPHA                     | 0.5                                                                          |
| -                           | 01 (timeslot 1 assigned)                                                     |
| - USF_TN1                   | Arbitrarily chosen                                                           |
| - GAMMA_TN1                 | For GSM 900, +8 dBm                                                          |
|                             | For GSM 400, +8 dBm                                                          |
|                             | For GSM 850, +8 dBm                                                          |
|                             | For DCS 1 800, +6 dBm                                                        |
|                             | For PCS 1 900, +6 dBm                                                        |
| - {0 1<USF_TN2><GAMMA_TN2>} | 1 (timeslot 2 assigned)                                                      |
| - USF_TN2                   | Arbitrarily chosen but different from USF_TN <sub>1</sub>                    |
| - GAMMA_TN2                 | For GSM 900, +8 dBm                                                          |
|                             | For GSM 400, +8 dBm                                                          |
|                             | For GSM 850, +8 dBm                                                          |
|                             | For DCS 1 800, +6 dBm                                                        |
|                             | For PCS 1 900, +6 dBm                                                        |
| -                           | 00000                                                                        |

PACKET DOWNLINK ASSIGNMET message in step 10:

Same as in the test for the multiclass 2 and 3.

Expected Sequence for multislot class 8, 10 (4 downlink timeslots + 1 uplink timeslot)

| Step | Direction | Message                                      | Comments                                                                                                                                                                                                                               |
|------|-----------|----------------------------------------------|----------------------------------------------------------------------------------------------------------------------------------------------------------------------------------------------------------------------------------------|
| 1    |           | {Uplink dynamic allocation two phase access} | n = 220 octets, without starting time, USF_GRANULARITY = 1 block, RLC_DATA_BLOCKS_GRANTED = open-end TLLI_BLOCK_CHANNEL_CODING: MCS1 EGPRS CHANNEL CODING COMMAND: MCS1 1 uplink timeslot is assigned (see specific message contents). |
| 2    | SS -> MS  | PACKET DOWNLINK DUMMY CONTROL BLOCK          | The USF assigned to the MS. Sent in TN <sub>3</sub> on PACCH of PDCH assigned in step 1.                                                                                                                                               |
| 3    | MS -> SS  | EGPRS UPLINK RLC DATA BLOCK                  | Received on TN <sub>3</sub> on the PDTCH.                                                                                                                                                                                              |
| 4    | SS -> MS  | PACKET DOWNLINK ASSIGNMENT                   | Sent on PACCH of PDCH assigned in step 1. Assign a downlink TBF, MAC mode = dynamic allocation, RLC mode = unacknowledged mode, four slots TN <sub>1</sub> – TN <sub>4</sub> , TFI <sub>d</sub> , no starting time.                    |
| 5    | SS -> MS  | EGPRS DOWNLINK RLC DATA BLOCK                | Sent on TN <sub>1</sub> of the PDTCH assigned in step 4, with an invalid RRBP                                                                                                                                                          |
| 6    | SS -> MS  | EGPRS DOWNLINK RLC DATA BLOCK                | Sent on TN <sub>2</sub> of the PDTCH assigned in step 4, an invalid RRBP on the same radio block as step 5.                                                                                                                            |
| 7    | SS -> MS  | EGPRS DOWNLINK RLC DATA BLOCK                | Sent on TN <sub>3</sub> of the PDTCH assigned in step 4, the assigned USF assigned to the MS, a valid RRBP = N + 26, and ES/P field set to '01' on the same radio block as step 5.                                                     |
| 8    | SS -> MS  | EGPRS DOWNLINK RLC DATA BLOCK                | Sent on TN <sub>4</sub> of the PDTCH assigned in step 4, an invalid RRBP, on the same radio block as step 5.                                                                                                                           |
| 9    | MS -> SS  | EGPRS UPLINK RLC DATA BLOCK                  | Received on TN <sub>3</sub> on the PDTCH assigned in step 1, on the next radio block from step 5.                                                                                                                                      |
| 10   | SS -> MS  | EGPRS DOWNLINK RLC DATA BLOCK                | Sent on TN <sub>1</sub> of the PDTCH assigned in step 4, with an invalid RRBP, on the next radio block from step 9.                                                                                                                    |
| 11   | SS -> MS  | EGPRS DOWNLINK RLC DATA BLOCK                | Sent on TN <sub>2</sub> of the PDTCH assigned in step 4, an invalid RRBP, on the next radio block from step 9.                                                                                                                         |
| 12   | SS -> MS  | EGPRS DOWNLINK RLC DATA BLOCK                | Sent on TN <sub>3</sub> of the PDTCH assigned in step 4, the assigned USF assigned to the MS, on the next radio block from step 9.                                                                                                     |
| 13   | SS -> MS  | EGPRS DOWNLINK RLC DATA BLOCK                | Sent on TN <sub>4</sub> of the PDTCH assigned in step 4, an invalid RRBP, on the next radio block from step 9.                                                                                                                         |
| 14   | MS -> SS  | EGPRS PACKET DOWNLINK ACK/NACK               | Received on the RRBP block of TN <sub>3</sub> specified in step 7, on the next radio block from step 10.                                                                                                                               |
| 15   |           |                                              | Repeat step 5 to 14, until CV=0 in step 9.                                                                                                                                                                                             |
| 16   | SS -> MS  | EGPRS DOWNLINK RLC DATA BLOCK                | Sent on TN <sub>1</sub> with FBI = 1 and a valid RRBP.                                                                                                                                                                                 |
| 17   | SS -> MS  | PACKET UPLINK ACK/NACK                       | FINAL_ACK_INDICATION = 1. Sent on PACCH of the uplink PDCH.                                                                                                                                                                            |
| 18   | MS -> SS  | PACKET CONTROL ACKNOWLEDGEMENT               | CTRL_ACK = 01. The MS releases the uplink TBF.                                                                                                                                                                                         |
| 19   | MS -> SS  | PACKET CONTROL ACKNOWLEDGEMENT               | Received on the block specified by RRBP in step 16. CTRL_ACK = 11. The MS releases the downlink TBF.                                                                                                                                   |

Specific Message Contents

PACKET UPLINK ASSIGNMENT message in step 1:

Same as in the test for the multiclass 2 and 3 except that instead of timeslot 2, the timeslot 3 is assigned.

PACKET DOWNLINK ASSIGNMET message in step 4:

Same as in the test for the multiclass 2 and 3 except 4 timeslots assigned.

| Information Element | value/ remark                              |
|---------------------|--------------------------------------------|
| TIMESLOT_ALLOCATION | TN <sub>1</sub> – TN <sub>4</sub> assigned |

Expected Sequence for multislot class 19, 24 (5 downlink + 2 uplink timeslots)

| Step | Direction | Message                                      | Comments                                                                                                                                                                                                                                                                         |
|------|-----------|----------------------------------------------|----------------------------------------------------------------------------------------------------------------------------------------------------------------------------------------------------------------------------------------------------------------------------------|
| 1    |           | {Uplink dynamic allocation two phase access} | n = 160 octets, without starting time, without frequency hopping,<br>USF_GRANULARITY = 1 block,<br>RLC_DATA_BLOCKS_GRANTED = open-end<br>TLLI_BLOCK_CHANNEL_CODING: MCS1<br>EGPRS CHANNEL CODING COMMAND: MCS1<br>1 uplink timeslot is assigned (see specific message contents). |
| 2    | SS -> MS  | PACKET DOWNLINK DUMMY CONTROL BLOCK          | The assigned USF assigned to the MS, sent in TN <sub>3</sub> on PACCH of PDCH assigned in step 1.                                                                                                                                                                                |
| 3    | MS -> SS  | EGPRS UPLINK RLC DATA BLOCK                  | Received on TN <sub>3</sub> on the PDTCH assigned in step 1.                                                                                                                                                                                                                     |
| 4    | SS -> MS  | PACKET DOWNLINK ASSIGNMENT                   | Sent on PACCH of PDCH assigned in step 1. Assign a downlink TBF, MAC mode = dynamic allocation, RLC mode = unacknowledged mode, TN <sub>1</sub> – TN <sub>5</sub> assigned, TFI <sub>d</sub> , no starting time.                                                                 |
| 5    | SS - MS   | EGPRS DOWNLINK RLC DATA BLOCK                | Sent on TN <sub>1</sub> of the PDTCH assigned in step 4, with an invalid RRBP.                                                                                                                                                                                                   |
| 6    | SS - MS   | EGPRS DOWNLINK RLC DATA BLOCK                | Sent on TN <sub>2</sub> of the PDTCH assigned in step 4, with an invalid RRBP, on the same radio block as step 5.                                                                                                                                                                |
| 7    | SS - MS   | EGPRS DOWNLINK RLC DATA BLOCK                | Sent on TN <sub>3</sub> of the PDTCH assigned in step 4, the assigned USF assigned to the MS, a valid RRBP = N + 26, and ES/P field set to '01' on the same radio block as step 5.                                                                                               |
| 8    | SS - MS   | EGPRS DOWNLINK RLC DATA BLOCK                | Sent on TN <sub>4</sub> of the PDTCH assigned in step 4, with an invalid RRBP, on the same radio block as step 5.                                                                                                                                                                |
| 9    | SS - MS   | EGPRS DOWNLINK RLC DATA BLOCK                | Sent on TN <sub>5</sub> of the PDTCH assigned in step 4, with an invalid RRBP, on the same radio block as step 5.                                                                                                                                                                |
| 10   | MS -> SS  | EGPRS UPLINK RLC DATA BLOCK                  | Received on TN <sub>3</sub> on the PDTCH assigned in step 5, on the next radio block from step 5.                                                                                                                                                                                |
| 11   | SS - MS   | EGPRS DOWNLINK RLC DATA BLOCK                | Sent on TN <sub>1</sub> of the PDTCH assigned in step 4, with an invalid RRBP on the next radio block from step 10.                                                                                                                                                              |
| 12   | SS - MS   | EGPRS DOWNLINK RLC DATA BLOCK                | Sent on TN <sub>2</sub> of the PDTCH assigned in step 4, with an invalid RRBP on the same radio block as step 11.                                                                                                                                                                |
| 13   | SS - MS   | EGPRS DOWNLINK RLC DATA BLOCK                | Sent on TN <sub>3</sub> of the PDTCH assigned in step 4, with an invalid RRBP on the same radio block as step 11.                                                                                                                                                                |
| 14   | SS - MS   | EGPRS DOWNLINK RLC DATA BLOCK                | Sent on TN <sub>4</sub> of the PDTCH assigned in step 4, with an invalid RRBP on the same radio block as step 11.                                                                                                                                                                |
| 15   | SS - MS   | EGPRS DOWNLINK RLC DATA BLOCK                | Sent on TN <sub>5</sub> of the PDTCH assigned in step 4, with an invalid RRBP on the same radio block as step 11.                                                                                                                                                                |
| 16   | MS -> SS  | EGPRS PACKET DOWNLINK ACK/NACK               | Received on the RRBP block of TN <sub>3</sub> specified in step 7.                                                                                                                                                                                                               |
| 15   |           |                                              | Repeat step 5 to 16, until CV=0 in step 10.                                                                                                                                                                                                                                      |
| 16   | SS -> MS  | EGPRS DOWNLINK RLC DATA BLOCK                | Sent on TN <sub>1</sub> with FBI = 1 and a valid RRBP and ES/P field set to '01'.                                                                                                                                                                                                |
| 17   | SS -> MS  | PACKET UPLINK ACK/NACK                       | FINAL_ACK_INDICATION = 1. Sent on PACCH of the uplink PDCH.                                                                                                                                                                                                                      |
| 18   | MS -> SS  | PACKET CONTROL ACKNOWLEDGEMENT               | CTRL_ACK = 01. The MS releases the uplink TBF.                                                                                                                                                                                                                                   |
| 19   | MS -> SS  | PACKET CONTROL ACKNOWLEDGEMENT               | Received on the block specified by RRBP in step 16. CTRL_ACK = 11. The MS releases the downlink TBF.                                                                                                                                                                             |

### Specific Message Contents

PACKET UPLINK ASSIGNMENT message in step 1:

Same as in the test for the multiclass 2 and 3 except



| Information Element                                                         | value/ remark                                                                                                                                     |
|-----------------------------------------------------------------------------|---------------------------------------------------------------------------------------------------------------------------------------------------|
| {0 1<Frequency Parameters><br>- TSC<br>-<br>- ARFCN                         | 1 (frequency parameters presents)<br>6<br>00, non hopping<br>For GSM900: 30<br>For GSM400:270<br>For GSM850:190<br>For DCS1800 and PCS 1 900: 650 |
| Dynamic allocation<br>- {0 1<USF_TN0>} ... {0 1<USF_TN3>}<br>- USF_TN3<br>- | 01<br>0001<br>arbitrarily chosen<br>0000, none of the other timeslots assgined.                                                                   |

PACKET DOWNLINK ASSIGNMET message in step 4:

Same as in the test for the multiclass 2 and 3 except 5 timeslots assigned.

| Information Element | value/ remark                              |
|---------------------|--------------------------------------------|
| TIMESLOT_ALLOCATION | TN <sub>1</sub> – TN <sub>5</sub> assigned |

### 52.3.2.2 Dynamic Allocation / Uplink Transfer with Downlink TBF establishment / Abnormal

#### 52.3.2.2.1 Dynamic Allocation / Uplink Transfer with Downlink TBF establishment / Abnormal / with random access

##### 52.3.2.2.1.1 Conformance requirements

1. If a failure occurs on the mobile station side before the new TBF has been successfully established, the newly reserved resources are released.
2. If the information in the PACKET TIMESLOT RECONFIGURE does not properly specify an uplink and downlink PDCH or violates the mobile station's multislot capabilities, the mobile station shall perform an abnormal release with random access.
3. If uplink and downlink TBFs are not already established and the PACKET TIMESLOT RECONFIGURE message does not include a DOWNLINK\_TFI\_ASSIGNMENT field, then the mobile station shall perform an abnormal release with random access.
4. If a failure in the PACKET TIMESLOT RECONFIGURE is due to any other reason, the mobile station shall abort the procedure and perform an abnormal release with random access.
5. If the mobile station receives a PACKET UPLINK ASSIGNMENT or PACKET TIMESLOT RECONFIGURE message specifying frequencies that are not all in one frequency band then the mobile station shall perform an abnormal release with random access.
6. To perform an abnormal release with random access, the mobile station shall abort all TBFs in progress and its associated resources, return to the CCCH or PCCCH and initiate establishment of a new uplink TBF.

### References

3GPP TS 04.60, subclauses 8.1.1.1.3.1, 8.1.1.1.2.1 and 8.7.2.

#### 52.3.2.2.1.2 Test purposes

To verify that the MS, in downlink TBF establishment during uplink transfer, performs an abnormal release with random access, when the information in the PACKET TIMESLOT RECONFIGURE:

1. does not properly specify an uplink and downlink PDCH;
2. violates the mobile station's multislot capabilities;
3. does not include a DOWNLINK\_TFI\_ASSIGNMENT field;
4. has a failure due to any other reason other than the reasons listed above.

#### 52.3.2.2.1.3 Method of test

##### Initial Conditions

System Simulator:

1 cell, default setting, BS\_PBCCH\_BLKs = 3.

Mobile Station:

The MS is GPRS attached with a P-TMSI allocated and the test PDP context3 activated.

##### Related PICS/PIXIT Statement(s)

Support EGPRS service.

Support activation of at least one PDP context.

The way to initiate an uplink transfer.

Multislot class of the MS.

##### Test Procedure

An uplink TBF is established and in progress. The SS sends PACKET TIMESLOT RECONFIGURE for establishment a downlink TBF. A failure occurs at the mobile station side before the new downlink TBF has been successfully established. The MS starts a random access for uplink establishment. The SS assigns a new uplink PDCH to the MS. The SS signals the USF of the preceding uplink TBF addressing the MS on the preceding PDCH which shall have been released by the MS. It is checked that no RLC data block is received on the next three radio blocks. The SS signals the assigned USF assigned to the MS on the uplink PDCH assigned. The MS sends a RLC data block.

The test procedure is repeated 4 times. The message contents of PACKET TIMESLOT RECONFIGURE are varied as defined below.

1<sup>st</sup> execution, improper PDCH: hopping frequencies not all in one band.

2<sup>nd</sup> execution, violating the multislot capabilities.

3<sup>rd</sup> execution, no DOWNLINK\_TFI\_ASSIGNMENT.

4<sup>th</sup> execution, CONTROL\_ACK = '1' (shall be set to '0' as the SS has not yet sent the final EGPRS DOWNLINK RLC DATA BLOCK).

##### Maximum Duration of Test

10 minutes.

## Expected Sequence

The sequence is repeated 4 times. The 2<sup>nd</sup> execution is not applicable for the MS multislot class 18, 29.

| Step | Direction | Message                                        | Comments                                                                                                                                                                                                                      |
|------|-----------|------------------------------------------------|-------------------------------------------------------------------------------------------------------------------------------------------------------------------------------------------------------------------------------|
| 1    |           | {Uplink dynamic allocation two phase access}   | n = 300 octets, without starting time, USF_GRANULARITY = 1 block, RLC_DATA_BLOCKS_GRANTED = open-end TLLI_BLOCK_CHANNEL_CODING: arbitrarily chosen EGPRS CHANNEL CODING COMMAND: arbitrarily chosen but different from above. |
| 2    | SS -> MS  | PACKET DOWNLINK DUMMY CONTROL BLOCK            | The assigned USF assigned to the MS                                                                                                                                                                                           |
| 3    | MS -> SS  | EGPRS UPLINK RLC DATA BLOCK                    | Received on the assigned PDTCH. Check that the coding and the TFI are correct.                                                                                                                                                |
| 4    | SS -> MS  | PACKET TIMESLOT RECONFIGURE                    | See specific message contents.                                                                                                                                                                                                |
| 5    | MS -> SS  | EGPRS PACKET CHANNEL REQUEST                   | Received on PRACH.                                                                                                                                                                                                            |
| 6    | SS -> MS  | PACKET UPLINK ASSIGNMENT                       | Multiblock assignment, to force the MS making the two-phase access procedure. Sent on PAGCH.                                                                                                                                  |
| 7    | MS -> SS  | PACKET RESOURCE REQUEST                        | Two phase access procedure. Received on the single block assigned in step 6.                                                                                                                                                  |
| 8    | SS -> MS  | PACKET UPLINK ASSIGNMENT                       | Open-ended uplink dynamic allocation, no starting time, USF_GRANULARITY = single block, the assigned slot and USF different from TN <sub>2</sub> (as in the default)                                                          |
| 9    | SS -> MS  | PACKET DOWNLINK DUMMY CONTROL BLOCK            | The USF assigned to the MS in step 1, sent on TN <sub>2</sub> , on PACCH in step 1.                                                                                                                                           |
| 10   | SS        |                                                | Check that no RLC data block is received on the next three radio blocks from step 9.                                                                                                                                          |
| 11   | SS -> MS  | PACKET DOWNLINK DUMMY CONTROL BLOCK            | The USF assigned to the MS sent on the PACCH assigned in step 8.                                                                                                                                                              |
| 12   | MS -> SS  | EGPRS UPLINK RLC DATA BLOCK                    | Received on the correct radio block of the assigned PDTCH.                                                                                                                                                                    |
| 13   |           | {Completion of uplink RLC data block transfer} |                                                                                                                                                                                                                               |

## Specific Message Contents

PACKET TIMESLOT RECONFIGURE message in step 4 (1<sup>st</sup> execution)

| Information Element                    | value/ remark                                                                                |
|----------------------------------------|----------------------------------------------------------------------------------------------|
| PAGE_MODE                              | Normal                                                                                       |
| GLOBAL_TFI                             | 0, the TFI value of the uplink TBF assigned                                                  |
| EGPRS CHANNEL CODING COMMAND           | 0                                                                                            |
| Resegment                              | arbitrarily chosen from valid values                                                         |
| {0 1}<Downlink EGPRS window size>      | 1                                                                                            |
| {0 1}<Uplink EGPRS window size>        | 0                                                                                            |
| <Link quality measurement mode>        | 00                                                                                           |
| DOWNLINK_RLC_MODE                      | unacknowledged mode                                                                          |
| CONTROL_ACK                            | 0                                                                                            |
| {0 1}<DOWNLINK_TFI_ASSIGNMENT>         | 1 (assign TFI to the downlink TBF)                                                           |
| - DOWNLINK_TFI_ASSIGNMENT              | arbitrarily chosen but different from the value for the uplink TBF                           |
| {0 1}<UPLINK_TFI_ASSIGNMENT>           | 0                                                                                            |
| DOWNLINK_TIMESLOT_ALLOCATION           | The same timeslot as the uplink                                                              |
| {0 1}<Frequency Parameters>            | 1 (frequency parameters)                                                                     |
| - TSC                                  | Any valid value                                                                              |
| -                                      | 11 (Direct encoding 2)                                                                       |
| - MAIO                                 | arbitrarily chosen from (0, 1, 2,...,9)                                                      |
| - HSN                                  | arbitrarily chosen                                                                           |
| - Length of MA Frequency List contents | 10                                                                                           |
| - MA Frequency List contents           | containing ARFCNs 10, 20, 40, 80, 90, 137, 447, 520, 590, 600, 700, 780 by range 1024 format |
| Dynamic allocation                     | 0                                                                                            |
| - Extended Dynamic Allocation          | 0 ( Dynamic allocation)                                                                      |
| {0 1}<P0>                              | 0                                                                                            |
| - USF GRANULARITY                      | 0 (1 RLC block)                                                                              |
| - {0 1}<RLC_DATA_BLOCKS_GRANTED>       | 0 (open-ended TBF)                                                                           |
| - {0 1}<TBF_STARTING_TIME>             | 0 (no starting time)                                                                         |
| -                                      | 0 (Timeslot Allocation)                                                                      |
| - {0 1}<USF_TNx>                       | 001 (timeslot 2 assigned)                                                                    |
| - USF_TN <sub>2</sub>                  | Arbitrarily chosen but different from the current value                                      |
|                                        | 00000                                                                                        |

PACKET TIMESLOT RECONFIGURE message in step 4 (2<sup>nd</sup> execution)

| Information Element              | value/ remark                                                      |
|----------------------------------|--------------------------------------------------------------------|
| PAGE_MODE                        | Normal                                                             |
| GLOBAL_TFI                       | 0, the TFI value of the uplink TBF assigned<br>0                   |
| EGPRS CHANNEL CODING COMMAND     | arbitrarily chosen from valid values                               |
| Resegment                        | 1                                                                  |
| {0}1<Downlink EGPRS window size> | 0                                                                  |
| {0}1<Uplink EGPRS window size>   | 0                                                                  |
| <Link quality measurement mode>  | 00                                                                 |
| DOWNLINK_RLC_MODE                | unacknowledged mode                                                |
| CONTROL_ACK                      | 0                                                                  |
| {0}1<DOWNLINK_TFI_ASSIGNMENT>    | 1 (assign TFI to the downlink TBF)                                 |
| - DOWNLINK_TFI_ASSIGNMENT        | arbitrarily chosen but different from the value for the uplink TBF |
| {0}1<UPLINK_TFI_ASSIGNMENT>      | 0                                                                  |
| DOWNLINK_TIMESLOT_ALLOCATION     | Timeslots 0-7 assigned                                             |
| {0}1<Frequency Parameters>       | 0                                                                  |
| Dynamic allocation               | 0                                                                  |
| - Extended Dynamic Allocation    | 0 ( Dynamic allocation)                                            |
| {0}1<P0>                         | 0                                                                  |
| - USF GRANULARITY                | 0 (1 RLC block)                                                    |
| - {0}1<RLC_DATA_BLOCKS_GRANTED>  | 0 (open-ended TBF)                                                 |
| - {0}1<TBF_STARTING_TIME>        | 0 (no starting time)                                               |
| -                                | 0 (Timeslot Allocation)                                            |
| - {0}1<USF_TN0>                  | 1, a valid value                                                   |
| - {0}1<USF_TN1>                  | 1, a valid value                                                   |
| - {0}1<USF_TN2>                  | 1, a valid value                                                   |
| - {0}1<USF_TN3>                  | 1, a valid value                                                   |
| - {0}1<USF_TN4>                  | 1, a valid value                                                   |
| - {0}1<USF_TN5>                  | 1, a valid value                                                   |
| - {0}1<USF_TN6>                  | 1, a valid value                                                   |
| - {0}1<USF_TN7>                  | 1, a valid value                                                   |

PACKET TIMESLOT RECONFIGURE message in step 4 (3<sup>rd</sup> execution)

| Information Element             | value/ remark                                                    |
|---------------------------------|------------------------------------------------------------------|
| PAGE_MODE                       | Normal                                                           |
| GLOBAL_TFI                      | 0, the TFI value of the uplink TBF assigned<br>0                 |
| EGPRS CHANNEL CODING COMMAND    | arbitrarily chosen from valid values                             |
| DOWNLINK_RLC_MODE               | unacknowledged mode                                              |
| CONTROL_ACK                     | 0                                                                |
| {0}1<DOWNLINK_TFI_ASSIGNMENT>   | 0, no DOWNLINK_TFI_ASSIGNMENT                                    |
| {0}1<UPLINK_TFI_ASSIGNMENT>     | 0                                                                |
| DOWNLINK_TIMESLOT_ALLOCATION    | The same timeslot as the uplink                                  |
| {0}1<Frequency Parameters>      | 0                                                                |
| Dynamic allocation              | 0                                                                |
| - Extended Dynamic Allocation   | 0 ( Dynamic allocation)                                          |
| {0}1<P0>                        | 0                                                                |
| - USF GRANULARITY               | 0 (1 RLC block)                                                  |
| - {0}1<RLC_DATA_BLOCKS_GRANTED> | 0 (open-ended TBF)                                               |
| - {0}1<TBF_STARTING_TIME>       | 0 (no starting time)                                             |
| -                               | 0 (Timeslot Allocation)                                          |
| - {0}1<USF_TNx>                 | 001 (timeslot 2 assigned)                                        |
| - USF_TN <sub>2</sub>           | Arbitrarily chosen but different from the current value<br>00000 |

PACKET TIMESLOT RECONFIGURE message in step 4 (4<sup>th</sup> execution):

Same as in 3<sup>rd</sup> execution except

| Information Element | value/ remark |
|---------------------|---------------|
| CONTROL_ACK         | 1             |

### 52.3.2.2.2 Dynamic Allocation / Uplink Transfer with Downlink TBF establishment / Abnormal / Continuation of normal operation

#### 52.3.2.2.2.1 Conformance requirements

1. If a failure occurs on the mobile station side before the new TBF has been successfully established, the newly reserved resources are released.
2. If a failure in the PACKET DOWNLINK ASSIGNMENT is due to any reason, the mobile station shall abort the procedure and continue the normal operation of the uplink TBF.
3. If a mobile station receives a PACKET DOWNLINK ASSIGNMENT assigning a different MAC mode than the MAC mode of an already operating uplink TBF, the PACKET DOWNLINK ASSIGNMENT message shall be ignored.

#### References

3GPP TS 04.60, subclauses 8.1.1.1.3.1 and 8.7.

#### 52.3.2.2.2.2 Test purposes

1. To verify that the MS aborts the downlink TBF establishment and continues the normal operation of the uplink TBF when the PACKET DOWNLINK ASSIGNMENT fails due to any reason in downlink TBF establishment during uplink transfer.
2. To verify that the MS ignores the PACKET DOWNLINK ASSIGNMENT message if it assigns a different MAC mode than the MAC mode of an already operating uplink TBF.

#### 52.3.2.2.2.3 Method of test

#### Initial Conditions

System Simulator:

1 cell, default setting, BS\_PBCCH\_BLKs = 3.

Mobile Station:

The MS is GPRS attached with a P-TMSI allocated and the test PDP context3 activated.

#### Related PICS/PIXIT Statement(s)

Type of MS (P-, E-, R-GSM 900, GSM 400, GSM700, GSM 850 or DCS 1 800 and PCS 1 900).

Support EGPRS service.

Support activation of at least one PDP context.

The way to initiate an uplink packet transfer.

#### Test Procedure

An uplink TBF is established and in progress. The SS sends PACKET DOWNLINK ASSIGNMENT assigning a downlink TBF while a fault occurs in the downlink assignment message.

The SS sends a EGPRS DOWNLINK RLC DATA BLOCK on the downlink PDCH assigned and polls the MS for acknowledgement. It is checked that no EGPRS PACKET DOWNLINK ACK/NACK is received. The SS signals the assigned USF assigned to the MS on the uplink PDCH assigned. The MS sends a RLC data block.

The test procedure is executed twice. The message contents of PACKET DOWNLINK ASSIGNMENT are varied as defined below.

1. Without DOWNLINK\_TFI\_ASSIGNMENT;
2. MAC mode = Fixed Allocation, an inconsistent MAC mode.

#### Maximum Duration of Test

5 minutes.

#### Expected Sequence

The test sequence is executed twice.

| Step | Direction | Message                                        | Comments                                                                                                                                                                                                                                                                                     |
|------|-----------|------------------------------------------------|----------------------------------------------------------------------------------------------------------------------------------------------------------------------------------------------------------------------------------------------------------------------------------------------|
| 1    |           | {Uplink dynamic allocation two phase access}   | n = 440 octets, without starting time, USF_GRANULARITY = 1 block, RLC_DATA_BLOCKS_GRANTED = open-end TLLI_BLOCK_CHANNEL_CODING: arbitrarily chosen EGPRS CHANNEL CODING COMMAND: arbitrarily chosen but different from above.                                                                |
| 2    | SS -> MS  | PACKET DOWNLINK DUMMY CONTROL BLOCK            | The assigned USF assigned to the MS                                                                                                                                                                                                                                                          |
| 3    | MS -> SS  | EGPRS UPLINK RLC DATA BLOCK                    | Received on the assigned PDTCH.                                                                                                                                                                                                                                                              |
| 4    | SS -> MS  | PACKET DOWNLINK ASSIGNMENT                     | See specific message contents                                                                                                                                                                                                                                                                |
| 5    | SS -> MS  | EGPRS DOWNLINK RLC DATA BLOCK                  | Containing RRBP= N+13, and ES/P field set to '01'. Sent on the downlink PDTCH assigned in step 4.                                                                                                                                                                                            |
| 6    | SS        |                                                | for 1 <sup>st</sup> execution, TFI is set to the uplink one; for 2 <sup>nd</sup> execution, use the assigned TFI in step 4. Check that no EGPRS PACKET DOWNLINK ACK/NACK received on the block of frame number = N+13, N is the frame number of the first burst of the data block in step 5. |
| 7    | SS -> MS  | PACKET UPLINK ACK/NACK                         | The USF assigned to the MS. Sent on PACCH of the uplink PDCH assigned.                                                                                                                                                                                                                       |
| 8    | MS -> SS  | EGPRS UPLINK RLC DATA BLOCK                    | Received on the assigned PDTCH.                                                                                                                                                                                                                                                              |
| 9    |           | {Completion of uplink RLC data block transfer} |                                                                                                                                                                                                                                                                                              |

#### Specific Message Contents

##### PACKET DOWNLINK ASSIGNMET message in step 4 (1<sup>st</sup> execution):

| Information Element            | value/ remark                    |
|--------------------------------|----------------------------------|
| Referenced Address             |                                  |
| -                              | 0 (address is Global TFI)        |
| - TFI                          | same as the value for uplink TBF |
| {0 1<DOWNLINK_TFI_ASSIGNMENT>} | L (no downlink TFI assignment)   |

##### PACKET DOWNLINK ASSIGNMET message in step 4 (2<sup>nd</sup> execution):

| Information Element | value/ remark                      |
|---------------------|------------------------------------|
| Referenced Address  |                                    |
| -                   | 0 (address is Global TFI)          |
| - TFI               | same as the value for uplink TBF   |
| MAC_MODE            | Fixed Allocation, half duplex mode |

### 52.3.3 Dynamic Allocation / Resource reallocation

The clause is applicable to the MS either supporting two PDP contexts or supporting SMS over GPRS and at least one PDP context.

#### 52.3.3.1 Dynamic Allocation / Resource reallocation / Successful

During an uplink packet transfer, upper layer may request to transfer another LLC PDU with a different Radio Priority, a different peak throughput class or a different RLC mode than the current one, the MS may require the allocation of new uplink resources.

##### 52.3.3.1.1 Dynamic Allocation / Resource reallocation / Successful / Higher throughput class or higher radio priority

###### 52.3.3.1.1.1 Conformance requirements

1. During an uplink packet transfer, upper layer may request to transfer another LLC PDU. If the mobile station has not started the countdown procedure and the new LLC PDU has the same RLC mode as the current uplink TBF and either a higher radio priority or the same radio priority but a higher peak throughput class, the mobile station shall immediately request a resource reallocation for uplink according to the new Radio Priority and peak throughput class of the new LLC PDU by sending a PACKET RESOURCE REQUEST message on the PACCH and starting timer T3168.
2. Then the mobile station shall complete the transmission of the current LLC PDU.
3. After the transmission of the PACKET RESOURCE REQUEST message with the reason for changing the priority or peak throughput class of an assigned uplink TBF the mobile station shall continue to use the currently assigned uplink TBF assuming that the requested priority or peak throughput class is already assigned to that TBF.

#### References

3GPP TS04.60 subclause 8.1.1.1.2.

##### 52.3.3.1.1.2 Test purposes

It is verified that:

1. Having an uplink TBF in progress without starting the countdown procedure, the MS will immediately send PACKET RESOURCE REQUEST if upper layer requests to transfer another LLC PDU which has the same RLC mode as the current uplink TBF and either a higher radio priority or the same radio priority but a higher peak throughput class.
2. After the request of the resource reallocation for uplink the MS completes the transmission of the current LLC PDU independent of whether or not a new resource is allocated.
3. After the transmission of the PACKET RESOURCE REQUEST the MS continues to use the currently assigned uplink TBF.

##### 52.3.3.1.1.3 Method of test

#### Initial Conditions

System Simulator:

1 cell, default setting, BS\_PBCCH\_BLKs = 3, T3168 timeout value=7 (4s), N201-U=500 for SAPI 3, 5, 9, 11, N201-U=270 for SAPI 7.

Mobile Station:

The MS is GPRS attached with a P-TMSI allocated, SPLIT PG CYCLE negotiated:



- for the MS supporting two PDP contexts: the test PDP context3 and context6 activated;
- for the MS supporting one PDP context and SMS over EGPRS: the test PDP context5 activated.

#### Related PICS/PIXIT Statement(s)

Type of MS (P-, E-, R-GSM 900, GSM 400, GSM 700, GSM 850 or DCS 1 800 and PCS 1 900).

Support EGPRS service.

Support activation of at least one PDP context.

Support two PDP contexts.

Support Short Message Service.

Support SMS over EGPRS.

The way to initiate an uplink packet transfer.

The way to trigger transferring new user data in a different PDP context while an uplink transfer is in progress.

The way to trigger sending an MO short message over EGPRS.

#### Test Procedure

##### 1. Test procedure for the MS supporting two PDP contexts.

An uplink TBF is established and in progress. The MS is triggered to transfer data with a higher throughput in the same RLC mode and the same radio priority.

The MS sends PACKET RESOURCE REQUEST. The current TBF is maintained and SS assigns the USFs allowing the MS transmit more data blocks. It is verified that the MS completes the transmission of the current LLC PDU and then starts transmitting a new LLC PDU with the higher throughput. A new PDCH is assigned to MS to complete the RLC data block transferring.

The test procedure is executed twice. In the 2<sup>nd</sup> execution, after the MS requests a resource reallocation for transferring the data block with a higher throughput a new PDCH is assigned. It is verified that the MS switches on the new PDCH, completes the transmission of the current LLC PDU and then starts transmitting a new LLC PDU with the higher throughput.

##### 2. Test procedure for the MS supporting SMS over GPRS and one PDP context.

Similar to the 1<sup>st</sup> test procedure except that the MS is triggered firstly to send MO SMS over GPRS. After an uplink TBF is established for SMS and is in progress the MS is triggered to transfer data with a higher radio priority in the same RLC mode (SMS has the radio priority level = 3 defined in the attach accept message).

#### Maximum Duration of Test

5 minutes.

#### Expected Sequence

The test sequence is applied to the MS supporting two PDP contexts and executed twice for k = 1 and 2.

When k=1 testing that the MS continues to use the currently assigned uplink TBF, while k=2 testing that the MS to use newly assigned the resource to complete transmission of the current PDU before starting transmission the PDU with a higher radio priority or a higher throughput.

| Step | Direction | Message                                        | Comments                                                                                                                                                                                                                                                                                     |
|------|-----------|------------------------------------------------|----------------------------------------------------------------------------------------------------------------------------------------------------------------------------------------------------------------------------------------------------------------------------------------------|
| 1    |           | {Uplink dynamic allocation two phase access}   | n = 440 octets in test PDP context3, without starting time, USF_GRANULARITY = 1 block, RLC_DATA_BLOCKS_GRANTED = open-end TLLI_BLOCK_CHANNEL_CODING: MCS1, EGPRS CHANNEL CODING COMMAND: MCS1, PEAK_THROUGHPUT_CLASS = 5 (16k octets/s), RADIO_PRIORITY = 4, RLC_MODE = unacknowledged mode. |
| 2    | SS -> MS  | PACKET DOWNLINK DUMMY CONTROL BLOCK            | Sent on the PACCH, the USF assigned to the MS.                                                                                                                                                                                                                                               |
| 3    | MS -> SS  | EGPRS UPLINK RLC DATA BLOCK                    | Received on the assigned PDTCH.                                                                                                                                                                                                                                                              |
| 4    | MS        |                                                | Check that the coding as specified by EGPRS CHANNEL CODING COMMAND, the TFI is correct.                                                                                                                                                                                                      |
| 5    | MS -> SS  | PACKET RESOURCE REQUEST                        | To trigger the MS to transfer 440 octets with the peak throughput class 6 (32k octets/s) in the same RLC mode and the same radio priority as the current uplink TBF (test PDP context6).                                                                                                     |
| 6    | SS -> MS  | PACKET DOWNLINK DUMMY CONTROL BLOCK            | Received on the PACCH of the assigned PDCH, radio priority level = 4, peak throughput class = 6, unacknowledged mode.                                                                                                                                                                        |
| 7    | MS -> SS  | EGPRS UPLINK RLC DATA BLOCK                    | Sent on the PACCH of the PDCH assigned, the USF assigned to the MS.                                                                                                                                                                                                                          |
| 8    | SS        |                                                | Received on the assigned PDTCH. Check that the coding and the TFI are correct.                                                                                                                                                                                                               |
| 9    | SS -> MS  | PACKET UPLINK ACK/NACK                         | Repeat step 6 and 7 n times.                                                                                                                                                                                                                                                                 |
| 10   | SS -> MS  | PACKET UPLINK ASSIGNMENT                       | Observe the Length indicator, M bit and E bit of the received data headers.                                                                                                                                                                                                                  |
| 11   | SS -> MS  | PACKET DOWNLINK DUMMY CONTROL BLOCK            | For k=1<br>n=30                                                                                                                                                                                                                                                                              |
| 12   | MS -> SS  | EGPRS UPLINK RLC DATA BLOCK                    | Check that the transmission of the 1 <sup>st</sup> LLC PDU in PDP context3 is completed. The 2 <sup>nd</sup> LLC PDU in PDP context6 is started.                                                                                                                                             |
| 13   |           | {Completion of uplink RLC data block transfer} | Observe the LI fields and E field in the data headers.                                                                                                                                                                                                                                       |

Specific Message Contents

PACKET RESOURCE REQUEST message in step 5:

| Information Element         | value/ remark        |
|-----------------------------|----------------------|
| Channel Request Description |                      |
| - PEAK_THROUGHPUT_CLASS     | 6                    |
| - RADIO_PRIORITY            | 4                    |
| - RLC_MODE                  | Unacknowledged mode  |
| - LLC_PDU_TYPE              | 1 ( not SACK or ACK) |
| - RLC_OCTET_COUNT           | Any value            |

PACKET UPLINK ASSIGNMET message in step 10:

| Information Element                    | value/ remark                              |
|----------------------------------------|--------------------------------------------|
| PAGE_MODE                              | Normal                                     |
| {0 1<PERSISTENCE_LEVEL>                | 0                                          |
| - Uplink TFI                           | 0, Global TFI<br>Same as the current value |
|                                        | 0                                          |
| EGPRS CHANNEL CODING COMMAND           | MCS-1                                      |
| - Resegment                            | 0                                          |
| <EGPRS window size>                    | 00000 (64 blocks)                          |
| TLLI_BLOCK_CHANNEL_CODING              | MCS-1                                      |
| {0 1 <BEP_PERIOD2>}                    | 0                                          |
| <Packet Timing Advance>                | As default                                 |
| {0 1 <Packet extended Timing advance>} | 0                                          |
| {0 1<Frequency Parameters>             | 0                                          |
| Dynamic allocation                     | 01                                         |
| -                                      | 000000                                     |
| -                                      | 0 (Timeslot Allocation)                    |
| -                                      | 00000001 (timeslot 7 assigned)             |
| - USF_TN7                              | Arbitrarily chosen                         |

Expected Sequence for the MS supporting one PDP context and SMS over GPRS

The test sequence is applicable to the MS supporting SMS over GPRS and one PDP context. The sequence is executed twice for k = 1 and 2.

| Step | Direction | Message                                        | Comments                                                                                                                                                                                                                                                                                                                                              |
|------|-----------|------------------------------------------------|-------------------------------------------------------------------------------------------------------------------------------------------------------------------------------------------------------------------------------------------------------------------------------------------------------------------------------------------------------|
| 1    | MS        | {Uplink dynamic allocation two phase access}   | To trigger the MS to send a short message of 110 octets. n = 110 octets, without starting time, USF_GRANULARITY = 1 block, RLC_DATA_BLOCKS_GRANTED = open-end TLLI_BLOCK_CHANNEL_CODING: MCS1, EGPRS CHANNEL CODING COMMAND: MCS1, RLC_MODE = acknowledged mode.                                                                                      |
| 2    | SS -> MS  | PACKET DOWNLINK DUMMY CONTROL BLOCK            | Sent on the PACCH, the USF assigned to the MS.                                                                                                                                                                                                                                                                                                        |
| 3    | MS -> SS  | EGPRS UPLINK RLC DATA BLOCK                    | Received on the assigned PDTCH. Check that the coding as specified by EGPRS CHANNEL CODING COMMAND, the TFI is correct.                                                                                                                                                                                                                               |
| 4    | MS        |                                                | To trigger the MS to transfer 440 octets with the peak throughput class 5 (16k octets/s) and the radio priority 1 in acknowledge RLC mode of the PDP context5.                                                                                                                                                                                        |
| 5    | MS -> SS  | PACKET RESOURCE REQUEST                        | Received on the PACCH of the assigned PDCH, radio priority level = 1, peak throughput class = 5, acknowledged mode.                                                                                                                                                                                                                                   |
| 6    | SS -> MS  | PACKET DOWNLINK DUMMY CONTROL BLOCK            | Sent on the PACCH of the PDCH assigned, the USF assigned to the MS.                                                                                                                                                                                                                                                                                   |
| 7    | MS -> SS  | EGPRS UPLINK RLC DATA BLOCK                    | Received on the assigned PDTCH. Check that the coding and the TFI are correct.                                                                                                                                                                                                                                                                        |
| 8    | SS        |                                                | Repeat step 6 and 7 n times. Observe the Length indicator and E bit of the received data headers. For k=1: n=8. Check that the transmission of the 1 <sup>st</sup> LLC PDU for short message is completed. The 2 <sup>nd</sup> LLC PDU in PDP context5 is started. For k=2: n=2. Check that only the data of the 1 <sup>st</sup> LLC are transmitted. |
| 9    | SS -> MS  | PACKET UPLINK ACK/NACK                         | Sent on the PACCH of the PDCH assigned, acknowledge all received data, without setting FINAL_ACK_INDICATION.                                                                                                                                                                                                                                          |
| 10   | SS -> MS  | PACKET UPLINK ASSIGNMENT                       | Sent on PACCH of the PDCH assigned in step 1, assigning a new PDCH.                                                                                                                                                                                                                                                                                   |
| 11   | SS -> MS  | PACKET DOWNLINK DUMMY CONTROL BLOCK            | Sent on the PACCH of the PDCH assigned in step 10, the USF assigned to the MS.                                                                                                                                                                                                                                                                        |
| 12   | MS -> SS  | EGPRS UPLINK RLC DATA BLOCK                    | Received on the PDTCH assigned in step 10.                                                                                                                                                                                                                                                                                                            |
| 13   | MS -> SS  | {Completion of uplink RLC data block transfer} | For k=1, as defined in the macro. For k=2, Observe the Length indicators, and E bit of the received data headers. Check that the MS completes firstly the transmission of the 1 <sup>st</sup> LLC PDU for SMS and then transmits the 2 <sup>nd</sup> LLC PDU in PDP context5.                                                                         |
| 14   | MS        |                                                | Switch off                                                                                                                                                                                                                                                                                                                                            |

### Specific Message Contents

PACKET RESOURCE REQUEST message in step 5:

| Information Element         | value/ remark        |
|-----------------------------|----------------------|
| Channel Request Description |                      |
| - PEAK_THROUGHPUT_CLASS     | Any value            |
| - RADIO_PRIORITY            | Any value            |
| - RLC_MODE                  | Acknowledged mode    |
| - LLC_PDU_TYPE              | 1 ( not SACK or ACK) |
| - RLC_OCTET_COUNT           | Any value            |

PACKET UPLINK ASSIGNMET message in step 8:

Same as in step 10 of the test sequence testing the MS supporting two PDP contexts.

### 52.3.3.1.2 Dynamic Allocation / Resource reallocation / Successful / Lower throughput class

#### 52.3.3.1.2.1 Conformance requirements

1. During an uplink packet transfer, upper layer may request to transfer another LLC PDU. If the new LLC PDU has the same RLC mode as the current uplink TBF and either a lower Radio Priority or the same radio priority but a lower peak throughput class, the mobile station shall first complete the sending of the LLC PDU in transfer.
2. When the sending of LLC PDUs at the higher Radio Priority or the same radio priority but higher peak throughput class stops, without waiting for the acknowledgement from the network if in RLC acknowledged mode, the mobile station shall then perform the request of a resource reallocation for uplink for any remaining LLC PDU(s) by sending a PACKET RESOURCE REQUEST message on the PACCH and start timer T3168.

#### References

3GPP TS 04.60, subclause 8.1.1.1.2.

#### 52.3.3.1.2.2 Test purposes

To verify that during an uplink packet transfer, upper layer requests to transfer another LLC PDU and the new LLC PDU has the same RLC mode as the current uplink TBF and either a lower Radio Priority or the same radio priority but a lower peak throughput class.

1. The MS first complete the sending of the LLC PDU in transfer, including acknowledgement from the network if in RLC acknowledged mode.
2. After the sending of LLC PDUs at the higher Radio Priority or the same radio priority but higher peak throughput class stops, the MS performs the request of a resource reallocation for uplink for any remaining LLC PDU(s).

#### 52.3.3.1.2.3 Method of test

#### Initial Conditions

System Simulator:

1 cell, default setting, BS\_PBCCH\_BLKs = 3, T3168 timeout value=7 (4s), N201-U=500 for SAPI 3, 5, 9, 11, N201-U=270 for SAPI 7.

Mobile Station:

The MS is GPRS attached with a P-TMSI allocated, SPLIT PG CYCLE negotiated:

- for the MS supporting two PDP contexts: test PDP context2 and context4 activated;
- for the MS supporting one PDP context and SMS over GPRS: Test PDP context5 activated.

#### Related PICS/PIXIT Statement(s)

Type of MS (P-, E-, R-GSM 900, GSM 400, GSM 700, GSM 850 or DCS 1 800 and PCS 1 900).

Support EGPRS service.

Support activation of at least one PDP context.

Support two PDP contexts.

Support SMS.

Support SMS over GPRS.

The way to initiate an uplink packet transfer.

The way to trigger transferring new user data in a different PDP context while an uplink transfer is in progress.

The way to trigger sending short message over GPRS.

#### Test Procedure

An uplink TBF is established and in progress. The MS is triggered to transfer data with a lower throughput or a lower radio priority in the same RLC mode.

The current TBF is maintained and SS assigns the USFs allowing the MS to transmit more data blocks. It is verified that the MS completes the transmission of the current LLC PDU and then sends PACKET RESOURCE REQUEST.

#### Maximum Duration of Test

5 minutes.

## Expected Sequence

The branch A is applicable for the MS supporting two PDP contexts. The branch B is applicable for the MS supporting SMS over GPRS and one PDP context.

| Step | Direction | Message                                        | Comments                                                                                                                                                                                                                                                                                                                                                                  |
|------|-----------|------------------------------------------------|---------------------------------------------------------------------------------------------------------------------------------------------------------------------------------------------------------------------------------------------------------------------------------------------------------------------------------------------------------------------------|
| 1A   |           | {Uplink dynamic allocation two phase access}   | In PDP context4,<br>n = 880 octets, without starting time,<br>USF_GRANULARITY = 1 block,<br>RLC_DATA_BLOCKS_GRANTED = open-end<br>TLLI_BLOCK_CHANNEL_CODING: MCS1,<br>EGPRS CHANNEL CODING COMMAND: MCS1,<br>PEAK_THROUGHPUT_CLASS = 6,<br>RADIO_PRIORITY = 4,<br>RLC_MODE = acknowledged mode.                                                                           |
| 1B   |           | {Uplink dynamic allocation two phase access}   | To trigger the MS to send a short message of 110 octets over GPRS.<br>n = 110 octets, without starting time,<br>USF_GRANULARITY = 1 block,<br>RLC_DATA_BLOCKS_GRANTED = open-end<br>TLLI_BLOCK_CHANNEL_CODING: MCS1,<br>EGPRS channel coding command: MCS1,<br>RLC_MODE = acknowledged mode.                                                                              |
| 2    | SS -> MS  | PACKET DOWNLINK DUMMY CONTROL BLOCK            | Sent on the PACCH, the USF assigned to the MS.                                                                                                                                                                                                                                                                                                                            |
| 3    | MS -> SS  | EGPRS UPLINK RLC DATA BLOCK                    | Received on the assigned PDTCH.<br>Check that the coding as specified by EGPRS CHANNEL CODING COMMAND, the TFI is correct.                                                                                                                                                                                                                                                |
| 4    | MS        |                                                | To trigger the MS to transfer 220 octets with the test PDP context2 in the same RLC mode as the current uplink TBF.                                                                                                                                                                                                                                                       |
| 5    | SS -> MS  | PACKET DOWNLINK DUMMY CONTROL BLOCK            | Sent on the PACCH of the PDCH assigned, the USF assigned to the MS.                                                                                                                                                                                                                                                                                                       |
| 6-1  | MS -> SS  | EGPRS UPLINK RLC DATA BLOCK                    | Received on the assigned PDTCH. Check that the coding and the TFI are correct.                                                                                                                                                                                                                                                                                            |
| 6-2  | MS -> SS  | PACKET RESOURCE REQUEST                        | Received on the PACCH of the assigned PDCH, acknowledged mode.                                                                                                                                                                                                                                                                                                            |
| 7    | SS        |                                                | Repeat step 5 and 6-1 until PACKET RESOURCE REQUEST in 6-2, instead of a RLC data block in 6-1, is received.<br>Observe the Length indicators, and E bit of the received data headers.<br>Check that the transmission of the 1 <sup>st</sup> LLC PDU in PDP context6 is completed and the transmission of the 2 <sup>nd</sup> LLC PDU in PDP context3 is not yet started. |
| 8    | SS -> MS  | PACKET UPLINK ACK/NACK                         | Sent on the PACCH of the PDCH assigned, acknowledge all received data                                                                                                                                                                                                                                                                                                     |
| 9    | SS -> MS  | PACKET UPLINK ASSIGNMENT                       | Sent on PACCH of the PDCH assigned in step 1, assigning a new PDCH.                                                                                                                                                                                                                                                                                                       |
| 10   | SS -> MS  | PACKET DOWNLINK DUMMY CONTROL BLOCK            | Sent on the PACCH of the PDCH assigned in step 10, the USF assigned to the MS.                                                                                                                                                                                                                                                                                            |
| 11   | MS -> SS  | EGPRS UPLINK RLC DATA BLOCK                    | Received on the PDTCH assigned in step 10.                                                                                                                                                                                                                                                                                                                                |
| 12   |           | {Completion of uplink RLC data block transfer} |                                                                                                                                                                                                                                                                                                                                                                           |
| 13   | MS        |                                                | Switch off                                                                                                                                                                                                                                                                                                                                                                |

## Specific Message Contents

PACKET RESOURCE REQUEST message in step 6-2:

| Information Element         | value/ remark                                                       |
|-----------------------------|---------------------------------------------------------------------|
| Channel Request Description |                                                                     |
| - PEAK_THROUGHPUT_CLASS     | For branch A: 5<br>For branch B: any allowed value                  |
| - RADIO_PRIORITY            | For branch A: 4<br>For branch B: any allowed value different from 1 |
| - RLC_MODE                  | acknowledged mode                                                   |
| - LLC_PDU_TYPE              | 1 ( not SACK or ACK)                                                |
| - RLC_OCTET_COUNT           | Any allowed value                                                   |

PACKET UPLINK ASSIGNMET message in step 9:

Same as in subclause 52.3.3.1.1.3, step 10 of the test sequence testing the MS supporting two PDP contexts.

### 52.3.3.1.3 Dynamic Allocation / Resource reallocation / Successful / Different RLC mode and higher radio priority

#### 52.3.3.1.3.1 Conformance requirements

During an uplink packet transfer, upper layer may request to transfer another LLC PDU. If the new LLC PDU does not have the same RLC mode as the current uplink TBF but has a higher radio priority, the mobile station shall complete the transmission of the current LLC PDU using the countdown procedure including acknowledgement from the network, if in RLC acknowledged mode. The mobile station shall then release the TBF and establish a new uplink TBF for transmission of the new LLC PDU. When the sending of LLC PDUs with a higher radio priority is completed using the countdown procedure, including acknowledgement from the network if in RLC acknowledged mode, the mobile station shall try to establish an uplink TBF for the transmission of any remaining LLC PDU(s).

#### References

3GPP TS 04.60, subclause 8.1.1.1.2.

#### 52.3.3.1.3.2 Test purposes

To verify that during an uplink packet transfer, upper layer requests to transfer another LLC PDU and the new LLC PDU has a different RLC mode from the current uplink TBF but has a higher radio priority:

1. The mobile station completes the transmission of the current LLC PDU using the countdown procedure including acknowledgement from the network, if in RLC acknowledged mode.
2. Then the MS releases the TBF and establishes a new uplink TBF for transmission of the new LLC PDU.
3. When the sending of the new LLC PDUs with a higher radio priority is completed using the countdown procedure, including acknowledgement from the network if in RLC acknowledged mode, the mobile station tries to establish an uplink TBF for the transmission of any remaining LLC PDU(s).

#### 52.3.3.1.3.3 Method of test

#### Initial Conditions

System Simulator:

1 cell, default setting, BS\_PBCCH\_BLKs = 3, T3168 timeout value=7 (4s), N201-U=500 for SAPI 3, 5, 9, 11, N201-U=270 for SAPI 7.



Mobile Station:

The MS is GPRS attached with a P-TMSI allocated, SPLIT PG CYCLE negotiated:

- for the MS supporting two PDP contexts: Test PDP context1 and context2 activated;
- for the MS supporting SMS over EGPRS and one PDP context: Test PDP context1 activated.

#### Related PICS/PIXIT Statement(s)

Support EGPRS service.

Support activation of at least one PDP context.

Support two PDP contexts.

Support SMS.

Support SMS over GPRS.

The way to initiate an uplink packet transfer.

The way to trigger transferring new user data in a different PDP context while an uplink transfer is in progress.

The way to trigger sending an MO short message over GPRS.

#### Test Procedure

An uplink TBF is established and in progress. The MS is triggered to transfer 220 octets user data with a higher throughput or a higher radio priority, but in a different RLC mode.

SS assigns the USFs allowing the MS transmit more data blocks until the MS complete the countdown procedure. It is verified that the MS has transmitted only one LLC PDU.

Random accesses are received from the MS for EGPRS PACKET CHANNEL REQUEST. SS assigns a PDCH to it. SS assigns USFs addressing to the MS allowing more data blocks are transmitted by the MS until the countdown value CV=0. It is checked that the MS sends 11 RLC data blocks in total.

The MS requests more resources through random accesses of channel requests for the remaining LLC PDU in the initial test PDP context. SS starts a two-phase dynamic allocation. It is checked that the values of PEAK\_THROUGHPUT\_CLASS, RADIO\_PRIORITY and RLC\_MODE requested by the MS in the PACKET RESOURCE REQUEST are in consistence with the initial test PDP context2.

#### Maximum Duration of Test

5 minutes.

#### Expected Sequence

The branch A is applicable for the MS supporting two PDP contexts. The branch B is applicable for the MS supporting SMS over GPRS (SMS has the radio priority level=2 assigned in the attach accept message) and one PDP context.

| Step | Direction | Message                                      | Comments                                                                                                                                                                                                                                                                                        |
|------|-----------|----------------------------------------------|-------------------------------------------------------------------------------------------------------------------------------------------------------------------------------------------------------------------------------------------------------------------------------------------------|
| 1A   | MS        | {Uplink dynamic allocation two phase access} | In PDP context2,<br>n = 880 octets, without starting time,<br>USF_GRANULARITY = 1 block,<br>RLC_DATA_BLOCKS_GRANTED = open-end<br>TLLI_BLOCK_CHANNEL_CODING: MCS1,<br>EGPRS channel coding command: MCS1,<br>PEAK_THROUGHPUT_CLASS = 5,<br>RADIO_PRIORITY = 4,<br>RLC_MODE = acknowledged mode. |

| Step | Direction | Message                                      | Comments                                                                                                                                                                                                                                                                                     |
|------|-----------|----------------------------------------------|----------------------------------------------------------------------------------------------------------------------------------------------------------------------------------------------------------------------------------------------------------------------------------------------|
| 1B   |           | {Uplink dynamic allocation two phase access} | To trigger the MS to send a short message of 110 octets over GPRS.<br>n = 110 octets, without starting time,<br>USF_GRANULARITY = 1 block,<br>RLC_DATA_BLOCKS_GRANTED = open-end<br>TLLI_BLOCK_CHANNEL_CODING: MCS1,<br>EGPRS channel coding command: MCS1,<br>RLC_MODE = acknowledged mode. |
| 2    | SS -> MS  | PACKET DOWNLINK DUMMY CONTROL BLOCK          | Sent on the PACCH, the USF assigned to the MS.                                                                                                                                                                                                                                               |
| 3    | MS -> SS  | EGPRS UPLINK RLC DATA BLOCK                  | Received on the assigned PDTCH.                                                                                                                                                                                                                                                              |
| 4    | MS        |                                              | Check that the coding as specified by EGPRS CHANNEL CODING COMMAND, the TFI is correct.                                                                                                                                                                                                      |
| 5    | SS -> MS  | PACKET DOWNLINK DUMMY CONTROL BLOCK          | To trigger the MS to transfer 220 octets in test PDP context1, unacknowledged RLC mode and a higher radio priority.                                                                                                                                                                          |
| 6    | MS -> SS  | EGPRS UPLINK RLC DATA BLOCK                  | Sent on the PACCH of the PDCH assigned, the USF assigned to the MS.                                                                                                                                                                                                                          |
| 7    | SS        |                                              | Received on the assigned PDTCH. Check that the coding and the TFI are correct.                                                                                                                                                                                                               |
| 8    | SS -> MS  | PACKET UPLINK ACK/NACK                       | Repeat step 5 and 6 until countdown value CV=0. Observe the Length indicator, M bit and E bit of the received data headers.                                                                                                                                                                  |
| 9    | MS -> SS  | PACKET CONTROL ACKNOWLEDGEMENT               | Check that transmitted is only the 1 <sup>st</sup> LLC PDU, Note:<br>for branch A: the 1 <sup>st</sup> LLC PDU is in PDP context2, the 2 <sup>nd</sup> LLC PDU is waiting for transferring.<br>for branch B: the LLC PDU containing the short message.                                       |
| 10   | MS -> SS  | EGPRS PACKET CHANNEL REQUEST                 | FINAL_ACK_INDICATION = '1'. Acknowledge all received data, containing valid RRBP, sent on PACCH.                                                                                                                                                                                             |
| 11   | SS -> MS  | PACKET UPLINK ASSIGNMENT                     | Received on the block specified by RRBP on PACCH of the assigned PDCH.                                                                                                                                                                                                                       |
| 12   | MS -> SS  | PACKET RESOURCE REQUEST                      | Received on PRACH for TBF establishment for transferring of the LLC PDU in PDP context1.                                                                                                                                                                                                     |
| 13   | SS -> MS  | PACKET UPLINK ASSIGNMENT                     | Multiblock assignment, to force the MS making two-phase access procedure. Sent on PAGCH.                                                                                                                                                                                                     |
| 14   | SS -> MS  | PACKET DOWNLINK DUMMY CONTROL BLOCK          | Received on the single block assigned in step 11. Check that radio priority level = 1, peak throughput class = 5, unacknowledged RLC mode.                                                                                                                                                   |
| 15   | MS -> SS  | EGPRS UPLINK RLC DATA BLOCK                  | Open-ended uplink dynamic allocation, no starting time, USF_GRANULARITY = single block. Sent on PACCH of the same PDCH assigned in step 11.                                                                                                                                                  |
| 16   |           |                                              | The USF assigned to the MS. Sent on PACCH of PDCH assigned in step 13.                                                                                                                                                                                                                       |
| 17   | SS -> MS  | PACKET UPLINK ACK/NACK                       | Received on the PDTCH assigned.                                                                                                                                                                                                                                                              |
| 18   | MS -> SS  | PACKET CONTROL ACKNOWLEDGEMENT               | Repeat step 14 and 15 until countdown value CV=0. Check that the repeat number is 10, i.e.11 RLC data blocks in total.                                                                                                                                                                       |
| 19B  | MS        |                                              | FINAL_ACK_INDICATION = '1', a valid RRBP, acknowledge all received data, sent on PACCH.                                                                                                                                                                                                      |
|      |           |                                              | Received on the block specified by RRBP on PACCH of the assigned PDCH.                                                                                                                                                                                                                       |
|      |           |                                              | Switch off the MS.                                                                                                                                                                                                                                                                           |
|      |           |                                              | The following test steps are applied to the branch A.                                                                                                                                                                                                                                        |

| Step | Direction | Message                             | Comments                                                                                                                                                              |
|------|-----------|-------------------------------------|-----------------------------------------------------------------------------------------------------------------------------------------------------------------------|
| 19A  | MS -> SS  | EGPRS PACKET CHANNEL REQUEST        | Received on PRACH, TBF establishment for transmission of a remaining LLC PDU in PDP context2 for branch A.                                                            |
| 20A  | SS -> MS  | PACKET UPLINK ASSIGNMENT            | Multiblock assignment, to force the MS making two-phase access procedure. Sent on PAGCH.                                                                              |
| 21A  | MS -> SS  | PACKET RESOURCE REQUEST             | Received on the single block assigned in step 20A. Check that PEAK_THROUGHPUT_CLASS = 5, RADIO_PRIORITY = 4, RLC_MODE = acknowledged mode.                            |
| 22A  | SS -> MS  | PACKET UPLINK ASSIGNMENT            | Open-ended uplink dynamic allocation, no starting time, USF_GRANULARITY = single block. Sent on PACCH of the same PDCH assigned in step 20A.                          |
| 23A  | SS -> MS  | PACKET DOWNLINK DUMMY CONTROL BLOCK | The USF assigned to the MS. Sent on PACCH of PDCH assigned in step 20A.                                                                                               |
| 24A  | MS -> SS  | EGPRS UPLINK RLC DATA BLOCK         | Received on the PDTCH assigned in step 20A.                                                                                                                           |
| 25A  | SS        |                                     | Repeat step 23A and 24A until countdown value CV=0. Observe the Length indicators and E bit of the received data headers. Check that only one LLC PDU is transmitted. |
| 26A  | SS -> MS  | PACKET UPLINK ACK/NACK              | Note: the 2nd <sup>t</sup> LLC PDU in PDP context2. FINAL_ACK_INDICATION = '1'. Acknowledge all received data, containing valid RRBP, sent on PACCH.                  |
| 27A  | MS -> SS  | PACKET CONTROL ACKNOWLEDGEMENT      | Received on the block specified by RRBP on PACCH of the assigned PDCH.                                                                                                |

### Specific Message Contents

PACKET UPLINK ASSIGNMET message in step 13:

Same as in subclause 52.3.3.1.1.3, step 10 of the test sequence testing the MS supporting two PDP contexts.

## 52.3.3.2 Dynamic Allocation / Resource reallocation / Abnormal

### 52.3.3.2.1 Dynamic Allocation / Resource reallocation / Abnormal / T3168 expiry

#### 52.3.3.2.1.1 Conformance requirements

On expiry of timer T3168 the mobile station shall retransmit the PACKET RESOURCE REQUEST message unless the PACKET RESOURCE REQUEST has already been transmitted four times in which case the mobile station shall return to packet idle mode and indicate a packet access failure to upper layer.

### References

3GPP TS 04.60, subclause 8.1.1.1.2.

#### 52.3.3.2.1.2 Test purposes

To verify that during uplink resource reallocation on expiry of timer T3168:

1. The MS retransmits the PACKET RESOURCE REQUEST message unless the PACKET RESOURCE REQUEST has already been transmitted four times.
2. The MS returns to idle mode after PACKET RESOURCE REQUEST has been transmitted four times.

## 52.3.3.2.1.3 Method of test

## Initial Conditions

## System Simulator:

1 cell, default setting, BS\_PBCCH\_BLKs = 3, T3168 timeout value=0 (0.5s), N201-U=500 for SAPI 3, 5, 9, 11, N201-U=270 for SAPI 7.

## Mobile Station:

The MS is GPRS attached with a P-TMSI allocated, SPLIT PG CYCLE negotiated:

- for the MS supporting two PDP contexts: test PDP context2 and context5 activated;
- for the MS supporting one PDP context and SMS over GPRS: test PDP context5 activated.

## Related PICS/PIXIT Statement(s)

Support EGPRS service.

Support activation of at least one PDP context.

Support two PDP contexts.

Support SMS.

Support SMS over GPRS.

The way to initiate an uplink packet transfer.

The way to trigger transferring new user data in a different PDP context while an uplink transfer is in progress.

The way to trigger sending an MO short message.

## Test Procedure

An uplink TBF is established and in progress. The MS is triggered to transfer data with a higher radio priority in the same RLC mode.

The MS sends PACKET RESOURCE REQUEST. The current TBF is maintained and SS assigns the USFs allowing the MS transmit more data blocks, but does not answers to the requested resources. The MS repeatedly sends PACKET RESOURCE REQUEST three times after T3168 expires each time.

SS waits 0,55 s after receiving the 4<sup>th</sup> PACKET RESOURCE REQUEST and then sends PACKET DOWNLINK ASSIGNMENT and polls the MS. The MS answers with EGPRS PACKET DOWNLINK ACK/NACK.

## Maximum Duration of Test

5 minutes.

## Expected Sequence

The branch A is applicable for the MS supporting two PDP contexts. The branch B is applicable for the MS supporting SMS over GPRS (SMS has the radio priority level = 2 assigned in the attach accept message) and one PDP context.

| Step | Direction | Message                                      | Comments                                                                                                                                                                                                                                                                                        |
|------|-----------|----------------------------------------------|-------------------------------------------------------------------------------------------------------------------------------------------------------------------------------------------------------------------------------------------------------------------------------------------------|
| 1A   | MS        | {Uplink dynamic allocation two phase access} | In PDP context2,<br>n = 220 octets, without starting time,<br>USF_GRANULARITY = 1 block,<br>RLC_DATA_BLOCKS_GRANTED = open-end<br>TLLI_BLOCK_CHANNEL_CODING: MCS1,<br>EGPRS channel coding command: MCS1,<br>PEAK_THROUGHPUT_CLASS = 5,<br>RADIO_PRIORITY = 4,<br>RLC_MODE = acknowledged mode. |
| 1B   | MS        | {Uplink dynamic allocation two phase access} | To trigger the MS to send a short message of 110 octets over GPRS.<br>n = 110 octets, without starting time,<br>USF_GRANULARITY = 1 block,<br>RLC_DATA_BLOCKS_GRANTED = open-end<br>TLLI_BLOCK_CHANNEL_CODING: MCS1,<br>EGPRS channel coding command: MCS1,<br>RLC_MODE = acknowledged mode.    |
| 2    | SS -> MS  | PACKET DOWNLINK DUMMY CONTROL BLOCK          | Sent on the PACCH, the USF assigned to the MS.                                                                                                                                                                                                                                                  |
| 3    | MS -> SS  | EGPRS UPLINK RLC DATA BLOCK                  | Received on the assigned PDTCH.<br>Check that the coding as specified by EGPRS CHANNEL CODING COMMAND, the TFI is correct.                                                                                                                                                                      |
| 4    | MS        |                                              | To trigger the MS to transfer 440 octets with the peak throughput class 5 (16k octets/s) and the radio priority 1 in acknowledge RLC mode of the PDP context5.                                                                                                                                  |
| 5    | MS -> SS  | PACKET RESOURCE REQUEST                      | Received on the PACCH of the PDCH assigned                                                                                                                                                                                                                                                      |
| 6    | SS -> MS  | PACKET DOWNLINK DUMMY CONTROL BLOCK          | Sent on the PACCH, the USF assigned to the MS.                                                                                                                                                                                                                                                  |
| 7    | MS -> SS  | EGPRS UPLINK RLC DATA BLOCK                  | Received on the assigned PDTCH.<br>Check that the coding as specified by EGPRS CHANNEL CODING COMMAND, the TFI is correct.                                                                                                                                                                      |
| 8    |           |                                              | Repeat steps 6 and 7 three times                                                                                                                                                                                                                                                                |
| 9    |           |                                              | Repeat steps 5 - 8 twice,<br>Note: the 1 <sup>st</sup> LLC PDU is sent out and the sending 2 <sup>nd</sup> PDU in the PDP context5 is started                                                                                                                                                   |
| 10   | SS -> MS  | PACKET UPLINK ACK/NACK                       | Sent on the PACCH of the PDCH assigned, acknowledge all received data.                                                                                                                                                                                                                          |
| 11   | MS -> SS  | PACKET RESOURCE REQUEST                      | Received on the PACCH of the PDCH assigned, the 4 <sup>th</sup> time to send PACKET RESOURCE REQUEST.                                                                                                                                                                                           |
| 12   | SS -> MS  | PACKET DOWNLINK ASSIGNMENT                   | Sent 0,55s after step 11 on PCCCH, a valid RRBPN=N+13.                                                                                                                                                                                                                                          |
| 13   | MS -> SS  | PACKET CONTROL ACKNOWLEDGEMENT               |                                                                                                                                                                                                                                                                                                 |

## Specific Message Contents

PACKET RESOURCE REQUEST message in step 5 and 11:

| Information Element         | value/ remark        |
|-----------------------------|----------------------|
| Channel Request Description |                      |
| - PEAK_THROUGHPUT_CLASS     | 5                    |
| - RADIO_PRIORITY            | 1                    |
| - RLC_MODE                  | Acknowledged mode    |
| - LLC_PDU_TYPE              | 1 ( not SACK or ACK) |
| - RLC_OCTET_COUNT           | Any allowed value    |

### 52.3.3.2.2 Dynamic Allocation / Resource reallocation / Abnormal / Invalid assignment

#### 52.3.3.2.2.1 Conformance requirements

1. If the mobile station receives a PACKET UPLINK ASSIGNMENT or PACKET TIMESLOT RECONFIGURE message and detects an invalid Frequency Parameters information element in the message, it shall perform an abnormal release. If PCCCH is present in the cell the mobile station shall perform an abnormal release with system information. If PCCCH is not present, the mobile station shall perform an abnormal release with random access.
2. If the mobile station receives a PACKET UPLINK ASSIGNMENT or PACKET TIMESLOT RECONFIGURE message specifying frequencies that are not all in one frequency band then the mobile station shall perform an abnormal release with random access.
3. If the mobile station receives a PACKET UPLINK ASSIGNMENT message containing a Frequency Parameters information element specifying a frequency that is in a frequency band not supported by the mobile station then the mobile station shall perform an abnormal release with random access.

#### References

3GPP TS 04.60, subclause 8.1.1.1.2.1.

#### 52.3.3.2.2.2 Test purposes

To verify that during uplink resource reallocation:

1. The MS performs an abnormal release with random access if it receives a PACKET UPLINK ASSIGNMENT or PACKET TIMESLOT RECONFIGURE message specifying frequencies that are not all in one frequency band.
2. The MS performs an abnormal release with random access if it receives a PACKET UPLINK ASSIGNMENT message containing a Frequency Parameters information element specifying a frequency in the frequency band not supported.
3. The MS performs an abnormal release with system information if it receives a PACKET UPLINK ASSIGNMENT or PACKET TIMESLOT RECONFIGURE message containing an Invalid Frequency Parameters information element, and if PCCCH is present in the cell.

#### 52.3.3.2.2.3 Method of test

##### Initial Conditions

System Simulator:

1 cell, default setting, BS\_PBCCH\_BLKs = 3, N201-U=500 for SAPI 3, 5, 9, 11, N201-U=270 for SAPI 7.

Mobile Station:

The MS is GPRS attached with a P-TMSI allocated, SPLIT PG CYCLE negotiated:

- for the MS supporting two PDP contexts: test PDP context2 and context5 activated;
- for the MS supporting one PDP context and SMS over GPRS: test PDP context5 activated.

##### Related PICS/PIXIT Statement(s)

Support EGPRS service.

Support activation of at least one PDP context.

Support two PDP contexts.

Support SMS.

Support SMS over GPRS.

The way to initiate an uplink packet transfer.

The way to trigger transferring new user data in a different PDP context while an uplink transfer is in progress.

### Test Procedure

An uplink TBF is established and in progress. The MS is triggered to transfer data with a higher radio priority in the same RLC mode. The MS sends PACKET RESOURCE REQUEST. SS sends PACKET UPLINK ASSIGNMENT or PACKET TIMESLOT RECONFIGURE containing an invalid assignment ( $k=1\dots 5$ , see step 6 in expected sequences).

The MS starts random accesses. SS assigns a two-phase dynamic allocation. It is checked that the requested radio priority, throughput and the RLC mode in PACKET RESOURCE REQUEST are in consistence with the test PDP context 5. SS grants the sufficient resources to the MS for transmission of the RLC data blocks until the MS sends PACKET RESOURCE REQUEST. It is checked that the MS has sent only one complete LLC PDU.

The SS assigns new resources to MS for completion the total data transferring.

### Maximum Duration of Test

10 minutes.

### Expected Sequence

The branch A in the sequence is applicable for the MS supporting two PDP contexts. The branch B is applicable for the MS supporting SMS over GPRS (SMS has the radio priority level = 2 assigned in the attach accept message) and one PDP context. The test sequence is executed in total five times,  $k = 1 \dots 5$ . The 5<sup>th</sup> execution is applicable to the single band MS, but not to the multi-band one.

| Step | Direction | Message                                      | Comments                                                                                                                                                                                                                                                                                        |
|------|-----------|----------------------------------------------|-------------------------------------------------------------------------------------------------------------------------------------------------------------------------------------------------------------------------------------------------------------------------------------------------|
| 1A   | MS        | {Uplink dynamic allocation two phase access} | In PDP context2,<br>n = 220 octets, without starting time,<br>USF_GRANULARITY = 1 block,<br>RLC_DATA_BLOCKS_GRANTED = open-end<br>TLLI_BLOCK_CHANNEL_CODING: MCS1,<br>EGPRS channel coding command: MCS1,<br>PEAK_THROUGHPUT_CLASS = 5,<br>RADIO_PRIORITY = 4,<br>RLC_MODE = acknowledged mode. |
| 1B   | MS        | {Uplink dynamic allocation two phase access} | To trigger the MS to send a short message of 110 octets over GPRS.<br>n = 110 octets, without starting time,<br>USF_GRANULARITY = 1 block,<br>RLC_DATA_BLOCKS_GRANTED = open-end<br>TLLI_BLOCK_CHANNEL_CODING: MCS1,<br>EGPRS channel coding command: MCS1,<br>RLC_MODE = acknowledged mode.    |
| 2    | SS -> MS  | PACKET DOWNLINK DUMMY CONTROL BLOCK          | Sent on the PACCH, the USF assigned to the MS.                                                                                                                                                                                                                                                  |
| 3    | MS -> SS  | EGPRS UPLINK RLC DATA BLOCK                  | Received on the assigned PDTCH.<br>Check that the coding as specified by EGPRS CHANNEL CODING COMMAND, the TFI is correct.                                                                                                                                                                      |
| 4    | MS        |                                              | To trigger the MS to transfer 440 octets with the peak throughput class 5 (16k octets/s) and the radio priority 1 in acknowledge RLC mode of the PDP context5.                                                                                                                                  |
| 5    | MS -> SS  | PACKET RESOURCE REQUEST                      | Received on the PACCH of the PDCH assigned                                                                                                                                                                                                                                                      |
| 6    | SS -> MS  | PACKET UPLINK ASSIGNMENT                     | Assign a frequency hopping PDCH, but not all frequencies are in one frequency band.                                                                                                                                                                                                             |
| k=1  |           |                                              |                                                                                                                                                                                                                                                                                                 |
| 6    | SS -> MS  | PACKET TIMESLOT RECONFIGURE                  | Assign a frequency hopping PDCH, but not all frequencies are in one frequency band.                                                                                                                                                                                                             |
| k=2  |           |                                              |                                                                                                                                                                                                                                                                                                 |
| 6    | SS -> MS  | PACKET UPLINK ASSIGNMENT                     | Assign a frequency hopping PDCH, the MA_NUMBER and MA_CHANGE_MARK_1 mismatch the values of MA_NUMBER and MA_CHANGE_MARK stored in the MS.                                                                                                                                                       |
| k=3  |           |                                              |                                                                                                                                                                                                                                                                                                 |

| Step     | Direction | Message                                        | Comments                                                                                                                                                                                                                                                                                               |
|----------|-----------|------------------------------------------------|--------------------------------------------------------------------------------------------------------------------------------------------------------------------------------------------------------------------------------------------------------------------------------------------------------|
| 6<br>k=4 | SS -> MS  | PACKET TIMESLOT RECONFIGURE                    | Assign a frequency hopping PDCH, the MA_NUMBER and MA_CHANGE_MARK_1 mismatch the values of MA_NUMBER and MA_CHANGE_MARK stored in the MS.                                                                                                                                                              |
| 6<br>k=5 | SS -> MS  | PACKETUPLINK ASSIGNMENT                        | Assigned ARFCN on PDCH is not in the frequency band supported by the MS.                                                                                                                                                                                                                               |
| 7        | MS -> SS  | EGPRS PACKET CHANNEL REQUEST                   | Received on PRACH.                                                                                                                                                                                                                                                                                     |
| 8        | SS -> MS  | PACKET UPLINK ASSIGNMENT                       | Multiblock assignment, to force the MS making two-phase access procedure. Sent on PAGCH.                                                                                                                                                                                                               |
| 9        | MS -> SS  | PACKET RESOURCE REQUEST                        | Received on the single block assigned in step 8. Check that PEAK_THROUGHPUT_CLASS = 5, RADIO_PRIORITY = 1, RLC_MODE = acknowledged mode                                                                                                                                                                |
| 10       | SS -> MS  | PACKET UPLINK ASSIGNMENT                       | Open-ended uplink dynamic allocation, no starting time, USF_GRANULARITY = single block. Sent on PACCH of the same PDCH assigned in step 8.                                                                                                                                                             |
| 11       | SS -> MS  | PACKET DOWNLINK DUMMY CONTROL BLOCK            | Sent on the PACCH of the PDCH assigned, the USF assigned to the MS.                                                                                                                                                                                                                                    |
| 12-1     | MS -> SS  | EGPRS UPLINK RLC DATA BLOCK                    | Received on the assigned PDTCH. Check that the coding and the TFI are correct.                                                                                                                                                                                                                         |
| 12-2     | MS -> SS  | PACKET RESOURCE REQUEST                        | Received on the PACCH of the assigned PDCH, acknowledged mode for LLC PDU in a lower radio priority.                                                                                                                                                                                                   |
| 13       | SS        |                                                | Repeat step 11 and 12-1 until PACKET RESOURCE REQUEST in 12-2, instead of a RLC data block in 12-1, is received.<br>Observe the Length indicators, and E bit of the received data headers.<br>Check that a complete LLC PDU is transmitted and the transmission of another LLC PDU is not yet started. |
| 14       | SS -> MS  | PACKET UPLINK ACK/NACK                         | Sent on the PACCH of the PDCH assigned, acknowledge all received data                                                                                                                                                                                                                                  |
| 15       | SS -> MS  | PACKET TIMESLOT RECONFIGURE                    | Sent on PACCH of the PDCH assigned in step 10, assigning a new PDCH, USF_GRANULARITY=4.                                                                                                                                                                                                                |
| 16       | SS -> MS  | PACKET DOWNLINK DUMMY CONTROL BLOCK            | Sent on the PACCH of the PDCH assigned in step 15, the USF assigned to the MS.                                                                                                                                                                                                                         |
| 17       | MS -> SS  | EGPRS UPLINK RLC DATA BLOCK                    | Received on the PDTCH assigned in step 15.                                                                                                                                                                                                                                                             |
| 18       | MS -> SS  | EGPRS UPLINK RLC DATA BLOCK                    | Received on the PDTCH assigned in step 15.                                                                                                                                                                                                                                                             |
| 19       | MS -> SS  | EGPRS UPLINK RLC DATA BLOCK                    | Received on the PDTCH assigned in step 15.                                                                                                                                                                                                                                                             |
| 20       | MS -> SS  | EGPRS UPLINK RLC DATA BLOCK                    | Received on the PDTCH assigned in step 15.                                                                                                                                                                                                                                                             |
| 21       |           | {Completion of uplink RLC data block transfer} |                                                                                                                                                                                                                                                                                                        |
| 22B      | MS        |                                                | Switch off                                                                                                                                                                                                                                                                                             |

NOTE: After the abnormal release for random access in step 7 there are two LLC PDUs waiting for sending. It is assumed in step 9 that the MS requests an uplink PDCH for the LLC PDU in a higher radio priority.



## Specific Message Contents

PACKET UPLINK ASSIGNMET message in step 6 for k=1:

| Information Element                    | value/ remark                                                                     |
|----------------------------------------|-----------------------------------------------------------------------------------|
| {0 1<Frequency Parameters>}            | 1 (Frequency Parameters present)                                                  |
| - Frequency Parameters                 |                                                                                   |
| - TSC                                  | Arbitrarily chosen                                                                |
| -                                      | 11 (Direct encoding 2)                                                            |
| - MAIO                                 | Arbitrarily chosen                                                                |
| - HSN                                  | Arbitrarily chosen                                                                |
| - Length of MA Frequency List contents | 12 octets                                                                         |
| - MA Frequency List contents           | Contain following ARFCNs in 1024 range format: 20, 40, 80, 90, 520, 590, 600, 700 |
| Dynamic allocation                     | 01<br>As default                                                                  |

PACKET TIMESLOT RECONFIGURE message in step 6 for k=2:

| Information Element                    | value/ remark                                                                     |
|----------------------------------------|-----------------------------------------------------------------------------------|
| {0 1<Frequency Parameters>}            | H (hopping channel)                                                               |
| - Frequency Parameters                 |                                                                                   |
| - TSC                                  | Arbitrarily chosen                                                                |
| -                                      | 11 (Direct encoding 2)                                                            |
| - MAIO                                 | arbitrarily chosen but different from the value in step 7                         |
| - HSN                                  | arbitrarily chosen but different from the value in step 7                         |
| - Length of MA Frequency List contents | 12 octets                                                                         |
| - MA Frequency List contents           | Contain following ARFCNs in 1024 range format: 20, 40, 80, 90, 520, 590, 600, 700 |
| Dynamic allocation                     | 0<br>As default                                                                   |

PACKET UPLINK ASSIGNMET message in step 6 for k=3:

| Information Element         | value/ remark                                                                                   |
|-----------------------------|-------------------------------------------------------------------------------------------------|
| {0 1<Frequency Parameters>} | 1 (Frequency Parameters present)                                                                |
| - Frequency Parameters      |                                                                                                 |
| - TSC                       | Arbitrarily chosen                                                                              |
| -                           | 01 (Indirect encoding)                                                                          |
| - MAIO                      | Arbitrarily chosen                                                                              |
| - MA_NUMBER                 | Arbitrarily select a value that does not present in PSI2 message and different from 14 and 15   |
| - {0 1<CHANGE_MARK_1>}      | 1 (present)                                                                                     |
| - CHANGE_MARK_1             | Arbitrarily select a value that mismatches PSI2_CHANGE_MARK                                     |
| - {0 1<CHANGE_MARK_2>}      | 1 (CHANGE_MARK_2 present)                                                                       |
| - CHANGE_MARK_2             | Arbitrarily select a value that is different from CHANGE_MARK_1 and mismatches PSI2_CHANGE_MARK |
| Dynamic allocation          | 01<br>As default                                                                                |

PACKET TIMESLOT RECONFIGURE message in step 6 for k=4:

| Information Element                                                                                                                                                                            | value/ remark                                                                                                                                                                                                                                                                                                                          |
|------------------------------------------------------------------------------------------------------------------------------------------------------------------------------------------------|----------------------------------------------------------------------------------------------------------------------------------------------------------------------------------------------------------------------------------------------------------------------------------------------------------------------------------------|
| {0 1<Frequency Parameters><br>- Frequency Parameters<br>- TSC<br>-<br>- MAIO<br>- MA_NUMBER<br><br>- {0 1<CHANGE_MARK_1><br>- CHANGE_MARK_1<br><br>- {0 1<CHANGE_MARK_2><br>Dynamic allocation | 1 (hopping channel)<br><br>Arbitrarily chosen<br>01 (Indirect encoding)<br>Arbitrarily chosen<br>Arbitrarily select a value that does not present in PSI2 message and different from 14 and 15<br>1 (CHANGE_MARK_1 present)<br>Arbitrarily choose a value which mismatches PSI2_CHANGE_MARK<br>0 (no CHANGE_MARK_2)<br>0<br>As default |

PACKET UPLINK ASSIGNMET message in step 6 for k=5:

| Information Element                                                                                     | value/ remark                                                                                                                                                                                                                                           |
|---------------------------------------------------------------------------------------------------------|---------------------------------------------------------------------------------------------------------------------------------------------------------------------------------------------------------------------------------------------------------|
| {0 1<Frequency Parameters><br>- Frequency Parameters<br>- TSC<br>-<br>- ARFCN<br><br>Dynamic allocation | 1 (Frequency Parameters present)<br><br>Arbitrarily chosen<br>00 (ARFCN no hopping)<br>For GSM 900, 650<br>For GSM 450, 275<br>For GSM 480, 320<br>For GSM 850, 190<br>For DCS 1 800, 30<br>For PCS 1 900, 650<br>01 (Dynamic allocation)<br>As default |

PACKET RESOURCE REQUEST message in step 9:

| Information Element                                                                                                             | value/ remark                                                            |
|---------------------------------------------------------------------------------------------------------------------------------|--------------------------------------------------------------------------|
| Channel Request Description<br>- PEAK_THROUGHPUT_CLASS<br>- RADIO_PRIORITY<br>- RLC_MODE<br>- LLC_PDU_TYPE<br>- RLC_OCTET_COUNT | 5<br>1<br>acknowledged mode<br>1 ( not SACK or ACK)<br>Any allowed value |

PACKET RESOURCE REQUEST message in step 12-2:

| Information Element                                                                                                                     | value/ remark                                                                                                                                                                              |
|-----------------------------------------------------------------------------------------------------------------------------------------|--------------------------------------------------------------------------------------------------------------------------------------------------------------------------------------------|
| Channel Request Description<br>- PEAK_THROUGHPUT_CLASS<br><br>- RADIO_PRIORITY<br><br>- RLC_MODE<br>- LLC_PDU_TYPE<br>- RLC_OCTET_COUNT | For the branch A: 5<br>For the branch B: any allowed value<br>For the branch A: 4<br>For the branch B: any allowed value<br>acknowledged mode<br>1 ( not SACK or ACK)<br>Any allowed value |

PACKET TIMESLOT RECONFIGURE message in step 15

| Information Element                | value/ remark                                                                                                       |
|------------------------------------|---------------------------------------------------------------------------------------------------------------------|
| PAGE_MODE                          | Normal                                                                                                              |
| - Global TFI                       | 0, Global TFI as reference<br>0, uplink TFI<br>a different value as assigned in the current uplink                  |
| EGPRS CHANNEL CODING COMMAND       | Arbitrarily chosen from valid values                                                                                |
| Global packet Timing Advance       |                                                                                                                     |
| - {0 1<TIMING_ADVANCE_VALUE>}      | 1 (timing advance value)                                                                                            |
| - TIMING_ADVANCE_VALUE             | 30 bit periods                                                                                                      |
| - {0 1<TIMING_ADVANCE_INDEX>       | 0 (no timing advance index)                                                                                         |
| <TIMING_ADVANCE_TIMESLOT_NUMBER >} |                                                                                                                     |
| DOWNLINK_RLC_MODE                  | acknowledged mode                                                                                                   |
| CONTROL_ACK                        | 0                                                                                                                   |
| {0 1<DOWNLINK_TFI_ASSIGNMENT>}     | 0                                                                                                                   |
| {0 1<UPLINK_TFI_ASSIGNMENT>}       | 0                                                                                                                   |
| DOWNLINK_TIMESLOT_ALLOCATION       | No Timeslot assigned                                                                                                |
| {0 1<Fequency parameters>}         | 0                                                                                                                   |
| Dynamic allocation                 | 0                                                                                                                   |
| - Extended Dynamic Allocation      | 0 ( Dynamic allocation)                                                                                             |
| {0 1<P0>}                          | 0                                                                                                                   |
| - USF GRANULARITY                  | 1 (4 RLC block)                                                                                                     |
| - {0 1<RLC_DATA_BLOCKS_GRANTED>}   | 0 (open-ended TBF)                                                                                                  |
| - {0 1<TBF_STARTING_TIME>}         | 0 (no starting time)                                                                                                |
| -                                  | 1 (Timeslot Allocation with Power Control Parameters)                                                               |
| - ALPHA                            | 0.5                                                                                                                 |
| - {0 1<USF_TNx><GAMMA_TNx>}        | 00000001 (timeslot 7 assigned)                                                                                      |
| - USF_TN <sub>7</sub>              | Arbitrarily chosen but different from current value                                                                 |
| - GAMMA_TN <sub>7</sub>            | For GSM 900, +8 dBm<br>For GSM 400, +8 dBm<br>For GSM 850, +8 dBm<br>For DCS 1 800, +6 dBm<br>For PCS 1 900, +6 dBm |
|                                    | 00                                                                                                                  |

### 52.3.3.3 Dynamic Allocation / Resource reallocation / Reject

#### 52.3.3.3.1 Conformance requirements

1. On receipt of a PACKET ACCESS REJECT message, the mobile station shall stop timer T3168 if running and indicate a packet access failure to upper layers. If no downlink TBF exists, the mobile station shall return to packet idle mode.
2. If the PACKET ACCESS REJECT message contains a WAIT\_INDICATION field in a Reject structure addressed to the mobile station, the mobile station shall start timer T3172 and if the mobile station has additional RLC data blocks to transmit, it shall initiate a new TBF establishment procedure on the RACH or PRACH, but the mobile station is not allowed to make a new attempt for packet access in the same cell until timer T3172 expires, it may, however, attempt packet access in an other cell after successful cell reselection. A mobile station in EGPRS MS class A or B mode of operation may attempt to enter the dedicated mode in the same cell before timer T3172 has expired. During the time T3172 is running, the mobile station shall ignore all received PACKET PAGING REQUEST messages except paging request to trigger RR connection establishment.

#### References

3GPP TS 04.60, subclause 8.1.1.1.2.

#### 52.3.3.3.2 Test purposes

To verify that during the uplink resource reallocation:

1. The MS returns to packet idle mode when it receives PACKET ACCESS REJECT without WAIT\_INDICATION.

2. On receipt of a PACKET ACCESS REJECT with a WAIT\_INDICATION the MS waits until T3172 expires. The MS, having another RLC data blocks to transmit, initiates a new TBF establishment procedure on the PRACH.

#### 52.3.3.3.3 Method of test

##### Initial Conditions

###### System Simulator:

1 cell, default setting, BS\_PBCCH\_BLKs = 3, N201-U=500 for SAPI 3, 5, 9, 11, N201-U=270 for SAPI 7.

###### Mobile Station:

The MS is GPRS attached with a P-TMSI allocated, SPLIT PG CYCLE negotiated:

- for the MS supporting two PDP contexts: test PDP context2 and context5 activated;
- for the MS supporting one PDP context and SMS over GPRS: test PDP context5 activated.

##### Related PICS/PIXIT Statement(s)

Support EGPRS service.

Support activation of at least one PDP context.

Support two PDP contexts.

Support SMS.

Support SMS over GPRS.

The way to initiate an uplink packet transfer.

The way to trigger transferring new user data in a different PDP context while an uplink transfer is in progress.

The way to trigger the MS sending an MO short message over GPRS.

##### Test Procedure

An uplink TBF is established and in progress. The MS is triggered to transfer data with a higher radio priority in the same RLC mode.

The MS sends PACKET RESOURCE REQUEST. SS sends PACKET ACCESS REJECT without containing WAIT\_INDICATION. The MS attempts a new random access because of the user data from the upper layer.

SS assigns a two-phase dynamic allocation. It is checked that the requested radio priority, throughput and the RLC mode in PACKET RESOURCE REQUEST are in consistence with the test PDP context 5. SS grants the sufficient resources to the MS for transmission of the RLC data blocks until the MS sends PACKET RESOURCE REQUEST. It is checked that the MS has sent only one complete LLC PDU.

SS acknowledges all received data and assigns new resources to the MS to complete the RLC data block transferring..

The test procedure is repeated once. The difference between the two executions is that in the 2<sup>nd</sup> execution, PACKET ACCESS REJECT contains WAIT\_INDICATION. The MS starts the random access after T3172 expires.

##### Maximum Duration of Test

5 minutes.

## Expected Sequence

The test sequence is executed twice for  $k = 1 \dots 2$ . The branch A in the sequence is applicable for the MS supporting two PDP contexts. The branch B is applicable for the MS supporting SMS over GPRS (SMS has the radio priority level = 2 assigned in the attach accept message) and one PDP context.

| Step | Direction | Message                                      | Comments                                                                                                                                                                                                                                                                                        |
|------|-----------|----------------------------------------------|-------------------------------------------------------------------------------------------------------------------------------------------------------------------------------------------------------------------------------------------------------------------------------------------------|
| 1A   | MS        | {Uplink dynamic allocation two phase access} | In PDP context2,<br>n = 220 octets, without starting time,<br>USF_GRANULARITY = 1 block,<br>RLC_DATA_BLOCKS_GRANTED = open-end<br>TLLI_BLOCK_CHANNEL_CODING: MCS1,<br>EGPRS channel coding command: MCS1,<br>PEAK_THROUGHPUT_CLASS = 5,<br>RADIO_PRIORITY = 4,<br>RLC_MODE = acknowledged mode. |
| 1B   | MS        | {Uplink dynamic allocation two phase access} | To trigger the MS to send a short message of 110 octets over GPRS.<br>n = 110 octets, without starting time,<br>USF_GRANULARITY = 1 block,<br>RLC_DATA_BLOCKS_GRANTED = open-end<br>TLLI_BLOCK_CHANNEL_CODING: MCS1,<br>EGPRS channel coding command: MCS1,<br>RLC_MODE = acknowledged mode.    |
| 2    | SS -> MS  | PACKET DOWNLINK DUMMY CONTROL BLOCK          | Sent on the PACCH, the USF assigned to the MS.                                                                                                                                                                                                                                                  |
| 3    | MS -> SS  | EGPRS UPLINK RLC DATA BLOCK                  | Received on the assigned PDTCH.                                                                                                                                                                                                                                                                 |
| 4    | MS        |                                              | Check that the coding as specified by EGPRS CHANNEL CODING COMMAND, the TFI is correct.                                                                                                                                                                                                         |
| 4    | MS        |                                              | To trigger the MS to transfer 440 octets with the peak throughput class 5 (16k octets/s) and the radio priority 1 in acknowledge RLC mode of the PDP context5.                                                                                                                                  |
| 5    | MS -> SS  | PACKET RESOURCE REQUEST                      | Received on the PACCH of the PDCH assigned                                                                                                                                                                                                                                                      |
| 6    | SS -> MS  | PACKET DOWNLINK DUMMY CONTROL BLOCK          | Sent on the PACCH, the USF assigned to the MS.                                                                                                                                                                                                                                                  |
| 7    | MS -> SS  | EGPRS UPLINK RLC DATA BLOCK                  | Received on the assigned PDTCH.                                                                                                                                                                                                                                                                 |
| 8    | SS -> MS  | PACKET ACCESS REJECT                         | Check that the coding as specified by EGPRS CHANNEL CODING COMMAND, the TFI is correct.                                                                                                                                                                                                         |
| 8    | SS -> MS  | PACKET ACCESS REJECT                         | Sent on the PACCH of the PDCH, including the same address reference received from step 5 addressing the MS,<br>For k = 1 without WAIT_INDICATION<br>For k = 2 with WAIT_INDICATION.                                                                                                             |
| 9    | MS -> SS  | EGPRS PACKET CHANNEL REQUEST                 | Received on PRACH.<br>For k=2, check that the random access is received not before 28.5s from step 8                                                                                                                                                                                            |
| 10   | SS -> MS  | PACKET UPLINK ASSIGNMENT                     | Multiblock assignment, to force the MS making two-phase access procedure. Sent on PAGCH.                                                                                                                                                                                                        |
| 11   | MS -> SS  | PACKET RESOURCE REQUEST                      | Received on the single block assigned in step 8.<br>Check that PEAK_THROUGHPUT_CLASS = 5,<br>RADIO_PRIORITY = 1,<br>RLC_MODE = acknowledged mode                                                                                                                                                |
| 12   | SS -> MS  | PACKET UPLINK ASSIGNMENT                     | Open-ended uplink dynamic allocation, no starting time,<br>USF_GRANULARITY = single block. Sent on PACCH of the same PDCH assigned in step 8.                                                                                                                                                   |
| 13   | SS -> MS  | PACKET DOWNLINK DUMMY CONTROL BLOCK          | Sent on the PACCH of the PDCH assigned, the USF assigned to the MS.                                                                                                                                                                                                                             |
| 14-1 | MS -> SS  | EGPRS UPLINK RLC DATA BLOCK                  | Received on the assigned PDTCH. Check that the coding and the TFI are correct.                                                                                                                                                                                                                  |
| 14-2 | MS -> SS  | PACKET RESOURCE REQUEST                      | Received on the PACCH of the assigned PDCH, acknowledged mode for LLC PDU in a lower radio priority.                                                                                                                                                                                            |

| Step | Direction | Message                                        | Comments                                                                                                                                                                                   |
|------|-----------|------------------------------------------------|--------------------------------------------------------------------------------------------------------------------------------------------------------------------------------------------|
| 15   | SS        |                                                | Repeat step 13 and 14-1 until PACKET RESOURCE REQUEST in 14-2, instead of a RLC data block in 14-1, is received.<br>Observe the Length indicators, and E bit of the received data headers. |
| 16   | SS -> MS  | PACKET UPLINK ACK/NACK                         | Check that a complete LLC PDU is transmitted and the transmission of another LLC PDU is not yet started.<br>Sent on the PACCH of the PDCH assigned, acknowledge all received data          |
| 17   | SS -> MS  | PACKET TIMESLOT RECONFIGURE                    | Sent on PACCH of the PDCH assigned in step 12, assigning a new PDCH, USF_GRANULARITY=4.                                                                                                    |
| 18   | SS -> MS  | PACKET DOWNLINK DUMMY CONTROL BLOCK            | Sent on the PACCH of the PDCH assigned in step 17, the USF assigned to the MS.                                                                                                             |
| 19   | MS -> SS  | EGPRS UPLINK RLC DATA BLOCK                    | Received on the PDTCH assigned in step 17.                                                                                                                                                 |
| 20   | MS -> SS  | EGPRS UPLINK RLC DATA BLOCK                    | Received on the PDTCH assigned in step 17.                                                                                                                                                 |
| 21   | MS -> SS  | EGPRS UPLINK RLC DATA BLOCK                    | Received on the PDTCH assigned in step 17.                                                                                                                                                 |
| 22   | MS -> SS  | EGPRS UPLINK RLC DATA BLOCK                    | Received on the PDTCH assigned in step 17.                                                                                                                                                 |
| 23   |           | {Completion of uplink RLC data block transfer} |                                                                                                                                                                                            |
| 24B  | MS        |                                                | Switch off                                                                                                                                                                                 |

## Specific Message Contents

PACKET ACCESS REJECT message in step 8 for k=1:

| Information Element | value/ remark                       |
|---------------------|-------------------------------------|
| MESSAGE_TYPE        | 1 00001                             |
| PAGE_MODE           | Normal Paging                       |
| Reject              |                                     |
| -                   | 0 (TLLI)                            |
| - TLLI              | the same value as the TLLI received |
| -                   | 0 (no WAIT_INDICATION)              |
| -                   | 0                                   |

PACKET ACCESS REJECT message in step 8 for k=2:

| Information Element    | value/ remark                       |
|------------------------|-------------------------------------|
| MESSAGE_TYPE           | 1 00001                             |
| PAGE_MODE              | Normal Paging                       |
| Reject                 |                                     |
| -                      | 0 (TLLI)                            |
| - TLLI                 | The same value as the TLLI received |
| -                      | 1 (WAIT_INDICATION present)         |
| - WAIT_INDICATION      | 30 seconds                          |
| - WAIT_INDICATION_SIZE | 0 (unites of seconds)               |
| -                      | 0 (end of reject IE)                |

PACKET RESOURCE REQUEST message in step 9:

Same as in subclause 52.3.3.2.2, step 11.

PACKET RESOURCE REQUEST message in step 14-2

Same as in subclause 52.3.3.2.2, step 12-2.

PACKET TIMESLOT RECONFIGURE message in step 17

Same as in subclause 52.3.3.2.2, step 15.

### 52.3.4 Default message contents

The following default values of messages and the default contents of messages are defined for subclause 52.3. They, unless indicated otherwise in subclause 52.3, shall be transmitted by the system simulator and are required to be received from the MS under test.

In this clause, decimal values are normally used. However, sometimes a hexadecimal value, indicated by an "Hex", or a binary value, indicated by a "Binary" is used.

All macro definitions are referred to subclause 40.5 and test PDP contexts are referred to subclause 40.6.

The default initial conditions used in subclause 52.3 are that PBCCH is present.

EGPRS PACKET CHANNEL REQUEST message:

| Information Element | value/ remark                                                                     |
|---------------------|-----------------------------------------------------------------------------------|
| Access Type         | "One phase access request" or "Two phase access request"                          |
| Multislot class     | As declared (valid for one phase access request)                                  |
| Radio priority      | Same as in the test PDP context applied to the test, or, Priority level 3 for SMS |
| Random Reference    | Any value                                                                         |

PACKET CONTROL ACKNOWLEDGEMENT message:

| Information Element | value/ remark |
|---------------------|---------------|
| MESSAGE_TYPE        | 000001        |
| TLLI                | Any value     |
| CTRL_ACK            | Any value     |
| Spare padding       | Spare Padding |

MESSAGE\_TYPE for 11 bit: 1111 1100 1, , without TLLI.

EGPRS PACKET DOWNLINK ACK/NACK message:

| Information Element                           | value/ remark                                |
|-----------------------------------------------|----------------------------------------------|
| MESSAGE_TYPE                                  | 001000                                       |
| DOWNLINK_TFI                                  | Pertaining to the downlink TBF               |
| MS OUT OF MEMORY                              | 0                                            |
| {0 1 <EGPRS channel quality report>}          | 1                                            |
| - EGPRS channel quality report                |                                              |
| - <EGPRS BEP Link quality measurements >      |                                              |
| EGPRS BEP Link quality measurements IE        |                                              |
| - {0 1 GMSK_MEAN_BEP_AV                       | 1 for GMSK only mobiles; 0 for 8 PSK mobiles |
| - GMSK_MEAN_BEP_AV                            | Any value                                    |
| - GMSK_CV_BEP_AV                              | Any value                                    |
| - {0 1 8-PSK_MEAN_BEP_AV                      | 1 for 8 PSK only mobiles; 0 for GMSK mobiles |
| - 8-PSK_MEAN_BEP_AV                           | Any value                                    |
| - 8-PSK_CV_BEP_AV                             | Any value                                    |
| - C_VALUE                                     | Any value                                    |
| - <EGPRS Timeslot Link quality measurements > |                                              |
| EGPRS Timeslot Link quality measurements IE   |                                              |
| {0 1 <BEP MEASUREMENTS> }                     | Any value                                    |
| { 0 1 <INTERFERENCE_MEASUREMENTS> }           | Any value                                    |
| {0 1<Channel Request Description>}            | 0 (no channel request)                       |
| {0 1 <PFI>                                    | 1                                            |
| - PFI                                         | Any value decided by SM                      |
| {0 1 <Extension bits>                         | 1                                            |
| -<Extension bits IE>                          | Any value                                    |
| EGPRS Ack/Nack Description                    |                                              |
| - FINAL_ACK_INDICATION                        | 0 (not final ack)                            |
| - BEGINNING OF WINDOW                         | 1, SSN = (V(Q) + 1) MOD 2048                 |
| - END OF WINDOW                               | 1, Included in bitmap                        |
| - STARTING_SEQUENCE_NUMBER                    | Any value                                    |
| - {0 1 COMPRESSED_BITMAP_LENGTH               | 0 No compression                             |
| - UNCOMPRESSED_RECEIVED_BLOCK_BITMAP          | Any value                                    |
| spare padding                                 | Spare Padding                                |



PACKET DOWNLINK ASSIGNMENT message:

| Information Element                    | value/ remark                                                                                                       |
|----------------------------------------|---------------------------------------------------------------------------------------------------------------------|
| MESSAGE_TYPE                           | 000010                                                                                                              |
| PAGE_MODE                              | Normal Paging                                                                                                       |
| {0 1<PERSISTENCE_LEVEL>}               | 0                                                                                                                   |
| -                                      | 10 (address is TLLI)                                                                                                |
| - TLLI                                 | Same value as received from MS since GPRS attached                                                                  |
| MAC_MODE                               | 0, message escape                                                                                                   |
| RLC_MODE                               | Dynamic Allocation                                                                                                  |
| CONTROL_ACK                            | Acknowledged mode                                                                                                   |
| TIMESLOT_ALLOCATION                    | 0                                                                                                                   |
| Packet Timing Advance                  | Single slot arbitrarily chosen from valid values, default slot 2                                                    |
| - {0 1<TIMING_ADVANCE_VALUE>}          | 1 (presence of the timing advance value)                                                                            |
| - TIMING_ADVANCE_VALUE                 | 30 bit periods                                                                                                      |
| - {0 1<TIMING_ADVANCE_INDEX>           | 0 (no timing advance index)                                                                                         |
| <TIMING_ADVANCE_TIMESLOT_NUMBER >}     |                                                                                                                     |
| - {0 1<P0><BTS_PWR_CTRL_MODE>}         | 0                                                                                                                   |
| {0 1<Frequency Parameters>}            | 1 (Frequency Parameters present)                                                                                    |
| - Frequency Parameters                 |                                                                                                                     |
| - TSC                                  | Value arbitrarily chosen from valid values (default 5)                                                              |
| -                                      | 01 (indirect encoding)                                                                                              |
| - MAIO                                 | Value arbitrarily chosen                                                                                            |
| - MA_NUMBER                            | Value arbitrarily chosen from PSI2s defined                                                                         |
| - {0 1<CHANGE_MARK_1>                  | 0                                                                                                                   |
| {0 1<CHANGE_MARK_2>}}                  |                                                                                                                     |
| {0 1<DOWNLINK_TFI_ASSIGNMENT>}         | 1 (assign downlink TFI)                                                                                             |
| - DOWNLINK_TFI_ASSIGNMENT              | Arbitrarily chosen from valid values (default 3)                                                                    |
| {0 1<Power Control Parameters>}        | 1 (Power Control Parameters present)                                                                                |
| - ALPHA                                | 0.5                                                                                                                 |
| - {0 1<GAMMA_TN0>}                     | Depending on the value in TIMESLOT_ALLOCATION (default 0 no GAMMA_TN0)                                              |
| - {0 1<GAMMA_TN1>}                     | Depending on the value in TIMESLOT_ALLOCATION (default 0 no GAMMA_TN1)                                              |
| - {0 1<GAMMA_TN2>}                     | Depending on the value in TIMESLOT_ALLOCATION (default 1 GAMMA_TN2)                                                 |
| - GAMMA_TN2                            | For GSM 900, +8 dBm<br>For GSM 400, +8 dBm<br>For GSM 850, +8 dBm<br>For DCS 1 800, +6 dBm<br>For PCS 1 900, +6 dBm |
| - {0 1<GAMMA_TN3>}                     | Depending on the value in TIMESLOT_ALLOCATION (default 0 no GAMMA_TN0)                                              |
| - {0 1<GAMMA_TN4>}                     | Depending on the value in TIMESLOT_ALLOCATION (default 0 no GAMMA_TN4)                                              |
| - {0 1<GAMMA_TN5>}                     | Depending on the value in TIMESLOT_ALLOCATION (default 0 no GAMMA_TN5)                                              |
| - {0 1<GAMMA_TN6>}                     | Depending on the value in TIMESLOT_ALLOCATION (default 0 no GAMMA_TN6)                                              |
| - {0 1<GAMMA_TN7>}                     | Depending on the value in TIMESLOT_ALLOCATION (default 0 no GAMMA_TN7)                                              |
| {0 1<TBF_STARTING_TIME>}               | 1 (starting time present)                                                                                           |
| - TBF_STARTING_TIME                    | 0, absolute frame number encoding, indicating (current frame + 13 frames)                                           |
| {0 1<Measurement Mapping>}             | 0 (no measurement mapping)                                                                                          |
| {1 0}                                  | 1 (Additional contents for EGPRS present)                                                                           |
| {0 1 <EGPRS window size>               | 1                                                                                                                   |
| - EGPRS window size                    | 00000 (64 blocks)                                                                                                   |
| <Link quality measurement mode>        | 00 ( MS shall not report)                                                                                           |
| {0 1 <BEP_PERIOD2> }                   | 0                                                                                                                   |
| {0 1 <Packet extended timing advance>} | 0                                                                                                                   |
| {0 1 <COMPACT reduced MA>}             | 0                                                                                                                   |
| spare padding                          | Spare Padding                                                                                                       |

PACKET DOWNLINK DUMMY CONTROL BLOCK message:

| Information Element      | value/ remark |
|--------------------------|---------------|
| MESSAGE_TYPE             | 1 00101       |
| PAGE_MODE                | Normal Paging |
| {0 1<PERSISTENCE_LEVEL>} | 0             |
| spare padding            | Spare Padding |

PACKET PAGING REQUEST message:

|                          |                                                |
|--------------------------|------------------------------------------------|
| MESSAGE_TYPE             | 1 00010                                        |
| PAGE_MODE                | Normal Paging                                  |
| {0 1<PERSISTENCE_LEVEL>} | 0 (no persistence level present)               |
| {0 1<NLN>}               | 0 (no notification list number)                |
| {1 <Repeated Page info>} | 1 (start of Repeated Page info)                |
| -                        | 0 (Page request for TBF establishment)         |
| -                        | 0 (PTMSI)                                      |
| - PTMSI                  | P-TMSI allocated during EGPRS attach procedure |
| -                        | 0 ( end of Repeated Page info)                 |
| spare padding            | Spare Padding                                  |

PACKET RESOURCE REQUEST message (two phase access):

| Information Element                              | value/ remark                                       |
|--------------------------------------------------|-----------------------------------------------------|
| MESSAGE_TYPE                                     | 000101                                              |
| {0 1<ACCESS_TYPE>}                               | 1 (response to Multiblock assignment)               |
| - ACCESS_TYPE                                    | 00 (two phase access)                               |
| {0<Global TFI>   1 <TLLI>}                       | 1 (TLLI)                                            |
| - TLLI                                           | Any value                                           |
| {0 1<MS Radio Access Capability>}                | 1 (MS Radio Access Capability)                      |
| - MS Radio Access Capability                     | Any value, EGPRS support shall be enabled.          |
| Channel Request Description                      |                                                     |
| - PEAK_THROUGHPUT_CLASS                          | As defined in the Test PDP context in the test case |
| - RADIO_PRIORITY                                 | As defined in the Test PDP context in the test case |
| - RLC_MODE                                       | As defined in the Test PDP context in the test case |
| - LLC_PDU_TYPE                                   | 1 ( not SACK or ACK)                                |
| - RLC_OCTET_COUNT                                | Any value                                           |
| {0 1<MA_CHANGE_MARK>}                            | 1, same as PSI2 change mark                         |
| C_VALUE                                          | Any value                                           |
| {0 1<SIGN_VAR>}                                  | 0 (Absent for EGPRS TBF)                            |
| {0 1<I_LEVEL_TN0>}                               | Any value                                           |
| {0 1<I_LEVEL_TN1>}                               | Any value                                           |
| {0 1<I_LEVEL_TN2>}                               | Any value                                           |
| {0 1<I_LEVEL_TN3>}                               | Any value                                           |
| {0 1<I_LEVEL_TN4>}                               | Any value                                           |
| {0 1<I_LEVEL_TN5>}                               | Any value                                           |
| {0 1<I_LEVEL_TN6>}                               | Any value                                           |
| {0 1<I_LEVEL_TN7>}                               | Any value                                           |
| {0 1                                             | 1 --Additional contents for R99                     |
| {0 1 <EGPRS BEP link quality measurements>}      | 0, Not to be transmitted                            |
| {0 1 <EGPRS Timeslot Link Quality Measurements>} | 0, Not to be transmitted                            |
| {0 1 <PFI>}                                      | 1                                                   |
| - PFI                                            | Any value depending on the context                  |
| <Additional MS RAC INFORMATION AVAILABLE>        | 0 MS will not send more info.                       |
| <RETRANSMISSION OF PRR>                          | Any value                                           |
| spare padding                                    | Spare Padding                                       |

PACKET TIMESLOT RECONFIGURE message (dynamic allocation without assigning a new TBF):

| Information Element                       | value/ remark                                                                                                                                                    |
|-------------------------------------------|------------------------------------------------------------------------------------------------------------------------------------------------------------------|
| MESSAGE_TYPE                              | 000111                                                                                                                                                           |
| PAGE_MODE                                 | Normal Paging                                                                                                                                                    |
| 0<GLOBAL_TFI>                             | 0<br>The TFI value of the uplink TBF or downlink TBF which this message applies to (default 00101)                                                               |
| {0 1 <COMPACT reduced MA>}                | 1, message escape                                                                                                                                                |
| EGPRS CHANNEL CODING COMMAND              | 0                                                                                                                                                                |
| Resegment                                 | Arbitrarily chosen from valid values (default MCS-1)                                                                                                             |
| {0 1 <Downlink EGPRS window size>         | 1, Retransmitted RLC blocks Resegmented according to commanded MCS                                                                                               |
| - Downlink EGPRS window size              | 1                                                                                                                                                                |
| {0 1 <Uplink EGPRS window size>           | 00000 (64 blocks)                                                                                                                                                |
| - Uplink EGPRS window size                | 1                                                                                                                                                                |
| <LINK_QUALITY_MEASUREMENT_MODE>           | 00000 (64 blocks)                                                                                                                                                |
| Global Packet Timing Advance              | 00, No measurements                                                                                                                                              |
| - {0 1<TIMING_ADVANCE_VALUE>              | 1 (timing advance value present)                                                                                                                                 |
| - TIMING_ADVANCE_VALUE                    | 30 bit periods                                                                                                                                                   |
| - {0 1<UPLINK_TIMING_ADVANCE_INDEX>       | 0 (no uplink timing advance index)                                                                                                                               |
| <UPLINK_TIMING_ADVANCE_TIMESLOT_NUMBER>   | The MS stops the operation of the continuous timing advance procedure.                                                                                           |
| - {0 1<DOWNLINK_TIMING_ADVANCE_INDEX>     | 0 (no downlink timing advance index)                                                                                                                             |
| <DOWNLINK_TIMING_ADVANCE_TIMESLOT_NUMBER> | The MS stops the operation of the continuous timing advance procedure.                                                                                           |
| {0 1 <Packet Extended Timing Advance>     | 0                                                                                                                                                                |
| DOWNLINK_RLC_MODE                         | Same as in the Test PDP context used                                                                                                                             |
| CONTROL_ACK                               | 0                                                                                                                                                                |
| {0 1<DOWNLINK_TFI_ASSIGNMENT>             | 0                                                                                                                                                                |
| {0 1<UPLINK_TFI_ASSIGNMENT>               | 0                                                                                                                                                                |
| DOWNLINK_TIMESLOT_ALLOCATION              | arbitrarily chosen from valid values (default 2)                                                                                                                 |
| {0 1<Frequency Parameters>                | 0 (use current parameters)                                                                                                                                       |
| Dynamic allocation                        | 0                                                                                                                                                                |
| - Extended Dynamic Allocation             | 0 ( Dynamic allocation)                                                                                                                                          |
| - {0 1<P0><PR_MODE>}                      | 0                                                                                                                                                                |
| - USF_GRANULARITY                         | 0, one block                                                                                                                                                     |
| - {0 1<RLC_DATA_BLOCKS_GRANTED>}          | 0 (no RLC_DATA_BLOCKS_GRANTED, open-ended TBF)                                                                                                                   |
| - {0 1<TBF_STARTING_TIME>}                | 1 (starting time)                                                                                                                                                |
| - TBF_STARTING_TIME                       | 1, relative frame number encoding indicating current frame + 104 by absolute encoding                                                                            |
| -                                         | 1 (Timeslot Allocation with Power Control Parameters)                                                                                                            |
| - ALPHA                                   | one slot arbitrarily chosen and different from current slot, the following USF_TNx and GAMMA_TNx shall be corresponding to the chosen value, default timeslot 3. |
| - {0 1<USF_TN0><GAMMA_TN0>}               | 0.5                                                                                                                                                              |
| - {0 1<USF_TN1><GAMMA_TN1>}               | L (timeslot 0 not assigned)                                                                                                                                      |
| - {0 1<USF_TN2><GAMMA_TN2>}               | L (timeslot 1 not assigned)                                                                                                                                      |
| - {0 1<USF_TN3><GAMMA_TN3>}               | L (timeslot 2 not assigned)                                                                                                                                      |
| - USF_TN3                                 | H (timeslot 3 assigned)                                                                                                                                          |
| - GAMMA_TN3                               | arbitrarily chosen and different from current value, default 4                                                                                                   |
| -                                         | For GSM 900, +8 dBm                                                                                                                                              |
| -                                         | For GSM 400, +8 dBm                                                                                                                                              |
| -                                         | For GSM 850, +8 dBm                                                                                                                                              |
| -                                         | For DCS 1 800, +6 dBm                                                                                                                                            |
| -                                         | For PCS 1 900, +6 dBm                                                                                                                                            |
| - {0 1<USF_TN4><GAMMA_TN4>}               | L (timeslot 4 not assigned)                                                                                                                                      |
| - {0 1<USF_TN5><GAMMA_TN5>}               | L (timeslot 5 not assigned)                                                                                                                                      |
| - {0 1<USF_TN6><GAMMA_TN6>}               | L (timeslot 6 not assigned)                                                                                                                                      |
| - {0 1<USF_TN7><GAMMA_TN7>}               | L (timeslot 7 not assigned)                                                                                                                                      |
| spare padding                             | Spare Padding                                                                                                                                                    |

For assignment of an uplink TBF while a downlink TBF has been established, the address information should be changed to DOWNLINK\_TFI of Global\_TFI. UPLINK\_TFI\_ASSIGNMENT is present.

PACKET UPLINK ACK/NACK message:

| Information Element                   | value/ remark                                                                                                        |
|---------------------------------------|----------------------------------------------------------------------------------------------------------------------|
| MESSAGE_TYPE                          | 001001                                                                                                               |
| PAGE_MODE                             | Normal Paging                                                                                                        |
| UPLINK_TFI                            | 00,<br>same as the TFI value of the TBF which the message applies                                                    |
| EGPRS CHANNEL CODING COMMAND          | 1, message escape to define EGPRS contents<br>same coding scheme as in the assigned TBF which the message applies to |
| Resegment                             | 1 Retransmitted messages can be resegmented using the same MCS.                                                      |
| PRE_EMPTIVE TRANSMISSION              | 1, mobile shall use pre-emptive transmission.                                                                        |
| PRR RETRANSMISSION REQUEST            | Any value                                                                                                            |
| ARAC RETRANSMISSION REQUEST           | Any value                                                                                                            |
| {0 1<CONTENTION_RESOLUTION_TLLI>}     | 0 (no contention resolution TLLI)                                                                                    |
| TBF_EST                               | 1 Mobile station is allowed to make a request for new TBF.                                                           |
| {0 1<Packet Timing Advance>}          | 0 (no packet timing advance)                                                                                         |
| {0 1<Packet Extended Timing Advance>} | 0 (no packet extended timing advance)                                                                                |
| {0 1<Power Control Parameters>}       | 0 (no power control parameters)                                                                                      |
| {0 1<Extension bits>}                 | 0 (no extension bits present)                                                                                        |
| EGPRS Ack/Nack Description            |                                                                                                                      |
| - FINAL_ACK_INDICATION                | 0 (not final ack)                                                                                                    |
| - BEGINNING OF WINDOW                 | 1, SSN = (V(Q) + 1) MOD 2048                                                                                         |
| - END OF WINDOW                       | 1, Included in bitmap                                                                                                |
| - STARTING_SEQUENCE_NUMBER            | Any value                                                                                                            |
| - {0 1 COMPRESSED_BITMAP_LENGTH       | 0 No compression                                                                                                     |
| - UNCOMPRESSED_RECEIVED_BLOCK_BITMAP  | Any value                                                                                                            |
| spare padding                         | Spare Padding                                                                                                        |

PACKET UPLINK ASSIGNMENT message (two-phase dynamic allocation assigning a TBF):

| Information Element                   | value/ remark                                                                                                                                |
|---------------------------------------|----------------------------------------------------------------------------------------------------------------------------------------------|
| MESSAGE_TYPE                          | 001010                                                                                                                                       |
| PAGE_MODE                             | Normal Paging                                                                                                                                |
| {0 1<PERSISTENCE_LEVEL>}              | 0 (no persistence level present)                                                                                                             |
| - Address information                 | 10 (TLLI)                                                                                                                                    |
| - TLLI                                | The value received from the MS                                                                                                               |
|                                       | 1, message escape to define EGPRS message contents                                                                                           |
|                                       | 00                                                                                                                                           |
| {0 1 <COMPACT Reduced MA>             | 0                                                                                                                                            |
| EGPRS CHANNEL CODING COMMAND          | Arbitrarily chosen from the valid values (default CS-1)                                                                                      |
| Resegment                             | 1, Retransmitted blocks can be re-segmented using the selected MCS                                                                           |
| EGPRS Window size                     | 00000, 64 blocks                                                                                                                             |
| {0 1 <Access Technologies Request> }  | 1                                                                                                                                            |
| - Access Technologies Request         | Any value                                                                                                                                    |
| ARAC RETRANSMISSION REQUEST           | 0 , No retransmission                                                                                                                        |
| TLLI_BLOCK_CHANNEL_CODING             | '0'B, MCS-1                                                                                                                                  |
| {0 1 <BEP_PERIOD2> }                  | 0                                                                                                                                            |
| Packet Timing Advance                 |                                                                                                                                              |
| - {0 1<TIMING_ADVANCE_VALUE>}         | 1 (timing advance value)                                                                                                                     |
| - TIMING_ADVANCE_VALUE                | 30 bit periods                                                                                                                               |
| - {0 1<TIMING_ADVANCE_INDEX>          | 0 (no timing advance index)                                                                                                                  |
| <TIMING_ADVANCE_TIMESLOT_NUMBER >     |                                                                                                                                              |
| {0 1 <Packet Extended Timing Advance> | 0, No extended timing advance value                                                                                                          |
| {0 1<Frequency Parameters>}           | 1 (Frequency Parameters present)                                                                                                             |
| - Frequency Parameters                |                                                                                                                                              |
| - TSC                                 | Arbitrarily chosen (default 5)                                                                                                               |
| -                                     | 01 (indirect encoding)                                                                                                                       |
| - MAIO                                | Value arbitrarily chosen                                                                                                                     |
| - MA_NUMBER                           | Value arbitrarily chosen from PSI2s defined (default 0001)                                                                                   |
| - {0 1<CHANGE_MARK_1>                 | 0                                                                                                                                            |
| {0 1<CHANGE_MARK_2>}}                 |                                                                                                                                              |
| Dynamic allocation                    | 01                                                                                                                                           |
| - Extended Dynamic Allocation         | 0 ( Dynamic allocation)                                                                                                                      |
| - {0 1<P0><PR_MODE>}                  | 0                                                                                                                                            |
| - USF_GRANULARITY                     | 0, one block                                                                                                                                 |
| - {0 1<UPLINK_TFI_ASSIGNMENT>}        | 1 ( uplink TFI assignment)                                                                                                                   |
| - UPLINK_TFI_ASSIGNMENT               | Arbitrarily chosen (default 00101)                                                                                                           |
| - {0 1<RLC_DATA_BLOCKS_GRANTED>}      | 0 (no RLC_DATA_BLOCKS_GRANTED, open-ended TBF)                                                                                               |
| - {0 1<TBF_STARTING_TIME>}            | 0 (no starting time)                                                                                                                         |
| -                                     | 1 (Timeslot Allocation with Power Control Parameters)                                                                                        |
|                                       | one slot arbitrarily chosen and the following USF_TNx and GAMMA_TNx shall be corresponding to the chosen value, default timeslot 2 assigned) |
| - ALPHA                               | 0.5                                                                                                                                          |
| - {0 1<USF_TN0><GAMMA_TN0>}           | 0 (timeslot 0 not assigned)                                                                                                                  |
| - {0 1<USF_TN1><GAMMA_TN1>}           | 0 (timeslot 1 not assigned)                                                                                                                  |
| - {0 1<USF_TN2><GAMMA_TN2>}           | 1 (timeslot 2 assigned)                                                                                                                      |
| - USF_TN2                             | Arbitrarily chosen (default 101)                                                                                                             |
| - GAMMA_TN2                           | For GSM 900, +8 dBm                                                                                                                          |
|                                       | For GSM 400, +8 dBm                                                                                                                          |
|                                       | For GSM 850, +8 dBm                                                                                                                          |
|                                       | For DCS 1 800, +6 dBm                                                                                                                        |
|                                       | For PCS 1 900, +6 dBm                                                                                                                        |
| - {0 1<USF_TN3><GAMMA_TN3>}           | 0 (timeslot 3 not assigned)                                                                                                                  |
| - {0 1<USF_TN4><GAMMA_TN4>}           | 0 (timeslot 4 not assigned)                                                                                                                  |
| - {0 1<USF_TN5><GAMMA_TN5>}           | 0 (timeslot 5 not assigned)                                                                                                                  |
| - {0 1<USF_TN6><GAMMA_TN6>}           | 0 (timeslot 6 not assigned)                                                                                                                  |
| - {0 1<USF_TN7><GAMMA_TN7>}           | 0 (timeslot 7 not assigned)                                                                                                                  |
| spare padding                         | Spare Padding                                                                                                                                |

1. For one-phase uplink assignment, the Packet Request reference is used for addressing the MS.

2. For re-assignment of an uplink TBF, the address information should be changed to UPLINK\_TFI of Global\_TFI. UPLINK\_TFI\_ASSIGNMENT is absent.
3. For assignment of an uplink TBF while a downlink TBF has been established, the address information should be changed to DOWNLINK\_TFI of Global\_TFI. UPLINK\_TFI\_ASSIGNMENT is present.

|  |  |
|--|--|
|  |  |
|--|--|

1. For two-phase uplink assignment, the TLLI is used for addressing the MS.
2. For assignment of an uplink TBF while a downlink TBF has been established, the address information should be changed to DOWNLINK\_TFI of Global\_TFI. UPLINK\_TFI\_ASSIGNMENT is present.

PACKET UPLINK ASSIGNMENT message (single block allocation):

| Information Element                      | value/ remark                                                       |
|------------------------------------------|---------------------------------------------------------------------|
| MESSAGE_TYPE                             | 001010                                                              |
| PAGE_MODE                                | Normal Paging                                                       |
| {0 1<PERSISTENCE_LEVEL>}                 | 0 (no persistence level present)                                    |
| -                                        | 111 (Packet Request Reference)                                      |
| - RANDOM_ACCESS_INFORMATION value        | As received in EGPRS PACKET CHANNEL REQUEST                         |
| - FRAME_NUMBER                           | The frame number which EGPRS PACKET CHANNEL REQUEST was received on |
| EGPRS channel coding                     | 0, message escape                                                   |
| TLLI_BLOCK_CHANNEL_CODING                | Arbitrarily chosen from the valid values (default CS-1)             |
| Packet Timing Advance                    | '0'B                                                                |
| - {0 1<TIMING_ADVANCE_VALUE>}            | 1 (timing advance value)                                            |
| - TIMING_ADVANCE_VALUE                   | 30 bit periods                                                      |
| - {0 1<TIMING_ADVANCE_INDEX>             | 0 (no timing advance index)                                         |
| <TIMING_ADVANCE_TIMESLOT_NUMBER >}       |                                                                     |
| {0 1<Frequency Parameters>}              | 1 (Frequency Parameters present)                                    |
| - Frequency Parameters                   |                                                                     |
| - TSC                                    | Arbitrarily chosen (default 5)                                      |
| -                                        | 00 (ARFCN no hopping)                                               |
| - ARFCN                                  | For GSM 900, 30                                                     |
|                                          | For GSM 450, 275                                                    |
|                                          | For GSM 480, 320                                                    |
|                                          | For GSM 850, 190                                                    |
|                                          | For DCS 1 800, 650                                                  |
|                                          | For PCS 1 900, 650                                                  |
| Single block allocation                  | 10                                                                  |
| - TIMESLOT_NUMBER                        | Arbitrarily chosen (default slot 2)                                 |
| - {0 1<ALPHA><GAMMA_TN>}                 | 1                                                                   |
| - ALPHA                                  | 0.5                                                                 |
| - GAMMA_TN                               | For GSM 900, +8 dBm                                                 |
|                                          | For GSM 400, +8 dBm                                                 |
|                                          | For GSM 850, +8 dBm                                                 |
|                                          | For DCS 1 800, +6 dBm                                               |
|                                          | For PCS 1 900, +6 dBm                                               |
| - {0 1<P0> <BTS_PWR_CTRL_MODE><PR_MODE>} | 0                                                                   |
| - TBF_STARTING_TIME                      | 1, relative frame number encoding                                   |
|                                          | indicating current frame + 91 by absolute encoding                  |
| spare pending                            | Spare pending                                                       |

ATTACH REQUEST message:

| Information Element                      | value/ remark                                                             |
|------------------------------------------|---------------------------------------------------------------------------|
| Protocol discriminator                   | 1000                                                                      |
| Skip indicator                           | 0000                                                                      |
| Attach request message identity          | 00000001                                                                  |
| MS network capability                    |                                                                           |
| - IE length                              |                                                                           |
| - GEA bits                               | 1, GEA 1 available                                                        |
| - SM capabilities via dedicated channels | Any value                                                                 |
| - SM capabilities via EGPRS channels     | Any value                                                                 |
| - USC2 support                           | Any value                                                                 |
| - SS screening Indicator                 | Any value                                                                 |
| - Padding bit                            | Spare Padding                                                             |
| Attach type                              | EGPRS attach (MS class C) or Combined EGPRS/IMSI attach (MS class A or B) |
| EGPRS ciphering key sequence number      | no key available                                                          |
| DRX parameter                            | Any value                                                                 |
| P-TMSI or IMSI                           | IMSI                                                                      |
| Old routing area identification          | Any value                                                                 |
| MS Radio Access capability               | Any value                                                                 |
| Old P-TMSI signature                     | Any or omit                                                               |
| Requested READY timer value              | Any or omit                                                               |

ATTACH ACCEPT message:

| Information Element            | value/ remark                                                                             |
|--------------------------------|-------------------------------------------------------------------------------------------|
| Protocol discriminator         | 1000                                                                                      |
| Skip indicator                 | 0000                                                                                      |
| Attach accept message identity | 00000010                                                                                  |
| Attach result                  | For MS class A and B, Combined EGPRS/IMSI attached<br>For MS class C, EGPRS only attached |
| Force to standby               | not indicated                                                                             |
| Periodic RA update timer       | Timer is deactivated                                                                      |
| Radio priority for SMS         | Priority level 3                                                                          |
| Spare half octet               | Spare half octet                                                                          |
| Routing area identification    |                                                                                           |
| - MCC                          | 001 (decimal)                                                                             |
| - MNC                          | 01 (decimal)                                                                              |
| - LAC                          | 0001H                                                                                     |
| - RAC                          | 05H                                                                                       |
| P-TMSI signature               | P-TMSI signature                                                                          |
| Negotiated READY timer value   | 32 seconds                                                                                |
| Allocated P-TMSI               | P-TMSI                                                                                    |
| MS identity                    | TMSI                                                                                      |
| GMM cause                      | Omit                                                                                      |

ATTACH COMPLETE message:

| Information Element              | value/ remark    |
|----------------------------------|------------------|
| Protocol discriminator           | 1000             |
| Skip indicator                   | 0000             |
| Attach complete message identity | 00000011         |
| Force to standby                 | Any value        |
| Spare half octet                 | Spare half octet |

## 52.4 Measurement reports and Cell change order procedures

This clause presents tests for "Measurement Reports and Cell Change Order Procedures" which are specified in 3GPP TS 04.60 subclauses 5.6 and 8.4.

Applicability and default conditions

The clause is applicable for mobiles supporting EGPRS.

Default message contents and signalling macros are defined in the EGPRS general defaults subclause, except for those messages and macros specified at the end of this subclause.

## 52.4.1 Measurement reports

### 52.4.1.1 Network Control measurement reporting / Uplink / Normal case

#### 52.4.1.1.1 Conformance requirement

The behaviour of the mobile station is controlled by the NETWORK\_CONTROL\_ORDER parameter in a PACKET MEASUREMENT ORDER message. The reporting periods are indicated in the NC\_REPORTING\_PERIOD\_T field of the PACKET MEASUREMENT ORDER message. The mobile station shall apply to the timer T3158 the NC\_REPORTING\_PERIOD\_T when in packet transfer mode.

The procedure for NC measurement report sending shall be initiated by the mobile station at expiry of the NC measurement report interval timer T3158. At expiry of the timer T3158 the mobile station shall restart the timer T3158, perform the measurements and send the PACKET MEASUREMENT REPORT message containing the 'NC measurement report struct' on PACCH.

A mobile station in mode NC1 may receive a new indicated reporting period or change packet mode while timer T3158 is active. If the new indicated reporting period is less than the time to expiry of timer T3158, the mobile station shall immediately restart timer T3158 with the new indicated reporting period. Otherwise, the timer T3158 shall continue to run.

#### 52.4.1.1.2 Test Purpose

To verify that the MS sends the measurement report of the NC measurements according to the indicated reporting periods, when the T3158 expires.

To verify that the MS restarts the timer T3158 when it expires.

#### Reference

3GPP TS 04.60, subclauses 5.6.1 and 8.3.

#### 52.4.1.1.3 Method of test

##### Initial conditions

System Simulator:

1 cell, EGPRS supported.

Mobile Station:

MS is in Packet Idle mode and GPRS attached.

PDP context established.

##### Related PICS/PIXIT statement

Support of EGPRS.

The way to trigger the MS initiating an uplink packet transfer.

##### Foreseen final state of the MS

MS is in transfer mode.



## Test procedure

MS is brought into uplink packet transfer mode. SS sends a PACKET MEASUREMENT ORDER message. MS sends continuously data blocks and PACKET MEASUREMENT REPORT messages according to the indicated reporting period. A PACKET MEASUREMENT ORDER message is sent again with new reporting period. MS sends data blocks and PACKET MEASUREMENT REPORT messages according to the new reporting period.

## Maximum duration of the test

-

## Expected sequence

| Step | Direction | Message                             | Comments                                                                                                                                                                                           |
|------|-----------|-------------------------------------|----------------------------------------------------------------------------------------------------------------------------------------------------------------------------------------------------|
| 1    |           | {Uplink packet transfer mode (dyn)} | MS is brought into uplink packet transfer mode.                                                                                                                                                    |
| 2    | SS->MS    | PACKET MEASUREMENT ORDER            | -Sent on PACCH.<br>-Contains NETWORK_CONTROL_ORDER and NC_REPORTING_PERIOD_T<br>See specific message contents                                                                                      |
| 3    | MS -> SS  | RLC data blocks                     | MS sends data                                                                                                                                                                                      |
| 4    | SS -> MS  | PACKET UPLINK ACK/NACK              | Sent on PACCH.                                                                                                                                                                                     |
| 5    |           |                                     | Repeat steps 3 and 4 until the reporting period has expired.                                                                                                                                       |
| 6    | MS->SS    | PACKET MEASUREMENT REPORT           | - Sent on PACCH.<br>- Contains the "NC measurement report struct" on PACCH                                                                                                                         |
| 7    | MS -> SS  | RLC data blocks                     | MS sends data.                                                                                                                                                                                     |
| 8    | SS -> MS  | PACKET UPLINK ACK/NACK              | Sent on PACCH.                                                                                                                                                                                     |
| 9    |           |                                     | Repeat steps 7 and 8 until the reporting period has expired.                                                                                                                                       |
| 10   | MS->SS    | PACKET MEASUREMENT REPORT           | - Sent on PACCH.<br>- Contains the "NC measurement report struct" on PACCH                                                                                                                         |
| 11   | MS -> SS  | RLC data blocks                     | MS sends data.                                                                                                                                                                                     |
| 12   | SS -> MS  | PACKET UPLINK ACK/NACK              | Sent on PACCH.                                                                                                                                                                                     |
| 13   | SS ->MS   | PACKET MEASUREMENT ORDER            | - Sent on PACCH.<br>-Contains NETWORK_CONTROL_ORDER and NC_REPORTING_PERIOD_T with new reporting period, which is greater than time to expiry of the timer T3158.<br>See specific message contents |
| 14   | MS -> SS  | RLC data blocks                     | MS sends data.                                                                                                                                                                                     |
| 15   | SS -> MS  | PACKET UPLINK ACK/NACK              | Sent on PACCH.                                                                                                                                                                                     |
| 16   |           |                                     | Repeat steps 14 and 15 until the old reporting period has expired.                                                                                                                                 |
| 17   | MS->SS    | PACKET MEASUREMENT REPORT           | - Sent on PACCH.<br>- Contains the "NC measurement report struct" on PACCH                                                                                                                         |
| 18   | MS -> SS  | RLC data blocks                     | MS sends data.                                                                                                                                                                                     |
| 19   | SS -> MS  | PACKET UPLINK ACK/NACK              | Sent on PACCH.                                                                                                                                                                                     |
| 20   |           |                                     | Repeat steps 18 and 19 until the new reporting period has expired.                                                                                                                                 |
| 21   | MS->SS    | PACKET MEASUREMENT REPORT           | - Sent on PACCH.<br>- Contains the "NC measurement report struct" on PACCH                                                                                                                         |

Specific message contents

PACKET MEASUREMENT ORDER in step 2:

| Information Element                                                         | value/ remark            |
|-----------------------------------------------------------------------------|--------------------------|
| NC Measurement parameters<br>NETWORK_CONTROL_ORDER<br>NC_REPORTING_PERIOD_T | 01 (NC1)<br>001 (0,96 s) |

PACKET MEASUREMENT ORDER in step 13:

| Information Element                                                         | value/ remark            |
|-----------------------------------------------------------------------------|--------------------------|
| NC Measurement parameters<br>NETWORK_CONTROL_ORDER<br>NC_REPORTING_PERIOD_T | 01 (NC1)<br>100 (7,68 s) |

## 52.4.1.2 Network Control measurement reporting / Idle mode / New cell reselection

### 52.4.1.2.1 Conformance requirement

The procedure for measurement report sending shall be initiated by the mobile station at expiry of the NC measurement report interval timer T3158. At expiry of the timer T3158 the mobile station shall restart the expired timer T3158, perform the measurements and initiate the packet access. The packet access procedure is initiated by the RR entity in the mobile station with access type 'Single block without TBF establishment' indicated in the PACKET CHANNEL REQUEST message. The radio resource is assigned to the mobile station in a PACKET UPLINK ASSIGNMENT message sent on any PAGCH on the same PCCCH on which the network has received the PACKET CHANNEL REQUEST message.

When receiving a PACKET UPLINK ASSIGNMENT message the mobile station shall send either PACKET MEASUREMENT REPORT in the allocated radio block on the assigned PDCH and immediately switch back to the PCCCH in non-DRX mode. No TBF is established and the network shall not acknowledge the reception of the PACKET MEASUREMENT REPORT.

A mobile station may reselect a new cell or may be ordered to reselect a new cell with mode NC1 or NC2 while timer T3158 is active. If time to expiry of timer T3158 is greater than the indicated reporting period for the new cell, the mobile station shall immediately restart timer T3158 with the indicated reporting period for the new cell. Otherwise the timer T3158 shall continue to run.

### 52.4.1.2.2 Test Purpose

To verify that if the MS reselects a new cell while timer T3158 is active, and the time to expiry of timer T3158 is greater than the indicated reporting period for the new cell, the MS shall immediately restart timer T3158 with the indicated reporting period for the new cell.

To verify that if the MS reselects a new cell while timer T3158 is active, and the time to expiry of timer T3158 is shorter than the indicated reporting period for the new cell, the timer T3158 shall continue to run.

### Reference

3GPP TS 04.60, subclauses 7.3 and 5.6.1.

## 52.4.1.2.3 Method of test

## Initial conditions

## System Simulator:

3 cells, EGPRS supported, PCCCH is present.

## Mobile Station:

MS is in Packet Idle mode and GPRS attached.

PDP context established.

the Ready Timer is running.

## Related PICS/PIXIT statement

Support of EGPRS.

## Foreseen final state of the MS

MS is in idle mode.

## Test procedure

SS sends PACKET MEASUREMENT ORDER message to MS. SS sends PACKET CELL CHANGE ORDER message to MS with new reporting period before the old reporting period has expired. MS initiates a packet access and sends the PACKET MEASUREMENT REPORT to SS. Another measurement report is sent before new PACKET CELL CHANGE ORDER message with new reporting period is sent to MS. Two more measurement reports are sent using correct reporting periods.

## Maximum duration of the test

-

## Expected sequence

| Step | Direction | Message                   | Comments                                                                                                                                                                                                             |
|------|-----------|---------------------------|----------------------------------------------------------------------------------------------------------------------------------------------------------------------------------------------------------------------|
| 1    | SS->MS    | PACKET MEASUREMENT ORDER  | -Sent on PCCCH.<br>-Contains NETWORK_CONTROL_ORDER and NC_REPORTING_PERIOD_I of cell A<br>See specific message contents                                                                                              |
| 2    | SS        |                           | SS waits 0.5 * the indicated reporting period.                                                                                                                                                                       |
| 3    | SS->MS    | PACKET CELL CHANGE ORDER  | -Sent on PCCCH.<br>-Contains NETWORK_CONTROL_ORDER and NC_REPORTING_PERIOD_I of cell B with new reporting period, which is shorter than remaining time of the old reporting period.<br>See specific message contents |
| 4    | MS ->SS   | PACKET CHANNEL REQUEST    | To the new cell.<br>'Cell Update'                                                                                                                                                                                    |
| 5    | SS -> MS  | PACKET UPLINK ASSIGNMENT  | Sent on PAGCH.<br>Assigning Single Block.                                                                                                                                                                            |
| 6    | MS ->SS   | UPLINK RLC DATA BLOCK     | LLC PDU implicitly indicating Cell Update                                                                                                                                                                            |
| 7    | MS ->SS   | PACKET CHANNEL REQUEST    | To the new cell.<br>'Single block without TBF establishment.'<br>SS verifies that PACKET CHANNEL REQUEST arrives at the end of correct reporting period.                                                             |
| 8    | SS -> MS  | PACKET UPLINK ASSIGNMENT  | Sent on PAGCH.                                                                                                                                                                                                       |
| 9    | MS ->SS   | PACKET MEASUREMENT REPORT | Sent on the allocated PDCH.                                                                                                                                                                                          |
| 10   | MS ->SS   | PACKET CHANNEL REQUEST    | 'Single block without TBF establishment.'<br>SS verifies that PACKET CHANNEL REQUEST arrives at the end of correct reporting period.                                                                                 |
| 11   | SS -> MS  | PACKET UPLINK ASSIGNMENT  | Sent on PAGCH.                                                                                                                                                                                                       |
| 12   | MS ->SS   | PACKET MEASUREMENT REPORT | Sent on the allocated PDCH.                                                                                                                                                                                          |
| 13   | SS->MS    | PACKET CELL CHANGE ORDER  | -Sent on PCCCH.<br>-Contains NETWORK_CONTROL_ORDER and NC_REPORTING_PERIOD_I of cell C with new reporting period, which is longer than remaining time of the old reporting period.<br>See specific message contents  |
| 14   | MS ->SS   | PACKET CHANNEL REQUEST    | To the new cell.<br>'Cell Update'                                                                                                                                                                                    |
| 15   | SS -> MS  | PACKET UPLINK ASSIGNMENT  | Sent on PAGCH.<br>Assigning Single Block.                                                                                                                                                                            |
| 16   | MS ->SS   | UPLINK RLC DATA BLOCK     | LLC PDU implicitly indicating Cell Update                                                                                                                                                                            |
| 17   | MS ->SS   | PACKET CHANNEL REQUEST    | 'Single block without TBF establishment.'<br>SS verifies that PACKET CHANNEL REQUEST arrives at the end of correct reporting period.                                                                                 |
| 18   | SS -> MS  | PACKET UPLINK ASSIGNMENT  | Sent on PAGCH.                                                                                                                                                                                                       |
| 19   | MS ->SS   | PACKET MEASUREMENT REPORT | Sent on the allocated PDCH.                                                                                                                                                                                          |
| 20   | MS ->SS   | PACKET CHANNEL REQUEST    | 'Single block without TBF establishment.'<br>SS verifies that PACKET CHANNEL REQUEST arrives at the end of correct reporting period.                                                                                 |
| 21   | SS -> MS  | PACKET UPLINK ASSIGNMENT  | Sent on PAGCH.                                                                                                                                                                                                       |
| 22   | MS ->SS   | PACKET MEASUREMENT REPORT | Sent on the allocated PDCH.                                                                                                                                                                                          |

Specific message contents

PACKET MEASUREMENT ORDER in step 1:

| Information Element                                                         | value/ remark            |
|-----------------------------------------------------------------------------|--------------------------|
| NC Measurement parameters<br>NETWORK_CONTROL_ORDER<br>NC_REPORTING_PERIOD_I | 01 (NC1)<br>111 (61.44s) |

PACKET CELL CHANGE ORDER in step 3:

| Information Element                                                         | value/ remark             |
|-----------------------------------------------------------------------------|---------------------------|
| NC Measurement parameters<br>NETWORK_CONTROL_ORDER<br>NC_REPORTING_PERIOD_I | 01 (NC1)<br>101 (15.36 s) |

PACKET CELL CHANGE ORDER in step 13:

| Information Element                                                         | value/ remark             |
|-----------------------------------------------------------------------------|---------------------------|
| NC Measurement parameters<br>NETWORK_CONTROL_ORDER<br>NC_REPORTING_PERIOD_I | 01 (NC1)<br>110 (30.72 s) |

### 52.4.1.3 Network Control measurement reporting / Downlink transfer / Normal case

#### 52.4.1.3.1 Conformance requirement

The procedure for NC measurement report sending shall be initiated by the mobile station at the expiry of the NC measurement report interval timer T3158. At expiry of the timer T3158 the mobile station shall restart the timer T3158, perform the measurements and send the PACKET MEASUREMENT REPORT message containing the 'NC measurement report struct' on PACCH.

Following a downlink TBF establishment, the PACKET MEASUREMENT REPORT message shall not be sent on the uplink PACCH associated with this TBF until two PACKET DOWNLINK ACK/NACK messages has been sent to the network.

The mobile station shall transmit an RLC/MAC control message other than a PACKET DOWNLINK ACK/NACK message at most every second time it is polled.

#### 52.4.1.3.2 Test Purpose

To verify that the MS sends the measurement report of the NC measurements according to the indicated reporting periods, when the T3158 expires.

To verify that the MS restarts the timer T3158 when it expires.

To verify that the MS sends at least two PACKET DOWNLINK ACK/NACK messages before transmitting a PACKET MEASUREMENT REPORT message upon entering transfer state.

#### Reference

3GPP TS 04.60, subclauses 8.1.2.2, 8.3 and 5.6.1.

### 52.4.1.3.3 Method of test

#### Initial conditions

##### System Simulator:

1 cell, EGPRS supported.

##### Mobile Station:

MS is in Packet Idle mode and GPRS attached.

PDP context established.

#### Related PICS/PIXIT statement

Support of EGPRS.

#### Foreseen final state of the MS

MS is in transfer mode.

#### Test procedure

MS is brought into downlink packet transfer mode. SS sends a PACKET MEASUREMENT ORDER message. SS sends data blocks and MS answers with PACKET DOWNLINK ACK/NACK. When reporting period has expired and at least two PACKET DOWNLINK ACK/NACK messages have been sent, MS sends a PACKET MEASUREMENT REPORT message. SS sends data blocks continuously and MS sends PACKET MEASUREMENT REPORT messages when reporting period has expired and at least one PACKET DOWNLINK ACK/NACK messages have been sent after the last PACKET MEASUREMENT REPORT message.

#### Maximum duration of the test

-

Expected sequence

| Step | Direction | Message                        | Comments                                                                                                                                  |
|------|-----------|--------------------------------|-------------------------------------------------------------------------------------------------------------------------------------------|
| 1    | SS->MS    | PACKET DOWNLINK ASSIGNMENT     | Sent on the PCCCH.                                                                                                                        |
| 2    | SS->MS    | PACKET MEASUREMENT ORDER       | -Sent on PACCH.<br>-Contains NETWORK_CONTROL_ORDER and NC_REPORTING_PERIOD_T<br>See specific message contents                             |
| 3    | SS        |                                | Wait for 0.5 seconds.                                                                                                                     |
| 4    | SS -> MS  | 10 RLC data blocks             | SS sends data, last block is polling.                                                                                                     |
| 5    | MS -> SS  | PACKET DOWNLINK ACK/NACK       | Sent on PACCH.                                                                                                                            |
| 6    | SS->MS    | 10 RLC data blocks             | SS sends data, last block is polling.                                                                                                     |
| 7    | MS -> SS  | PACKET DOWNLINK ACK/NACK       | Sent on PACCH.                                                                                                                            |
| 8    | SS->MS    | 10 RLC data blocks             | SS sends data, last block is polling.                                                                                                     |
| 9    | MS->SS    | PACKET MEASUREMENT REPORT      | - Sent on PACCH.<br>- Contains the "NC measurement report struct" on PACCH                                                                |
| 10   | SS        |                                | Wait for 0.5 seconds.                                                                                                                     |
| 11   | SS -> MS  | 10 RLC data blocks             | SS sends data, last block is polling.                                                                                                     |
| 12   | MS -> SS  | EGPRS PACKET DOWNLINK ACK/NACK | Sent on PACCH.                                                                                                                            |
| 13   | SS -> MS  | 10 RLC data blocks             | SS sends data, last block is polling.                                                                                                     |
| 14   | MS->SS    | PACKET MEASUREMENT REPORT      | - Sent on PACCH.<br>- Contains the "NC measurement report struct" on PACCH                                                                |
| 15   | SS -> MS  | 10 RLC data blocks             | SS sends data, last block is polling.                                                                                                     |
| 16   | MS -> SS  | EGPRS PACKET DOWNLINK ACK/NACK | Sent on PACCH.                                                                                                                            |
| 17   | SS->MS    | PACKET MEASUREMENT ORDER       | - Sent on PACCH.<br>-Contains NETWORK_CONTROL_ORDER and NC_REPORTING_PERIOD_T with new reporting period.<br>See specific message contents |
| 18   | SS        |                                | Wait for 0.5 seconds.                                                                                                                     |
| 19   | SS -> MS  | 10 RLC data blocks             | SS sends data, last block is polling.                                                                                                     |
| 20   | MS -> SS  | EGPRS PACKET DOWNLINK ACK/NACK | Sent on PACCH.                                                                                                                            |
| 21   | SS        |                                | Wait for 0.5 seconds.                                                                                                                     |
| 22   | SS -> MS  | 10 RLC data blocks             | SS sends data, last block is polling.                                                                                                     |
| 23   | MS->SS    | PACKET MEASUREMENT REPORT      | - Sent on PACCH.<br>- Contains the "NC measurement report struct" on PACCH                                                                |
| 24   | SS        |                                | Wait for 1.0 seconds.                                                                                                                     |
| 25   | SS -> MS  | 10 RLC data blocks             | SS sends data, last block is polling.                                                                                                     |
| 26   | MS -> SS  | EGPRS PACKET DOWNLINK ACK/NACK | Sent on PACCH.                                                                                                                            |
| 27   | SS -> MS  | 10 RLC data blocks             | SS sends data, last block is polling.                                                                                                     |
| 28   | MS -> SS  | PACKET MEASUREMENT REPORT      | - Sent on PACCH.<br>- Contains the "NC measurement report struct" on PACCH                                                                |

Specific message contents

PACKET MEASUREMENT ORDER in step 2:

| Information Element       | value/ remark |
|---------------------------|---------------|
| NC Measurement parameters |               |
| NETWORK_CONTROL_ORDER     | 01 (NC1)      |
| NC_REPORTING_PERIOD_T     | 000 (0,48 s)  |

PACKET MEASUREMENT ORDER in step 17:

| Information Element                                                         | value/ remark            |
|-----------------------------------------------------------------------------|--------------------------|
| NC Measurement parameters<br>NETWORK_CONTROL_ORDER<br>NC_REPORTING_PERIOD_T | 01 (NC1)<br>001 (0,96 s) |

## 52.4.2 Cell change order procedures

### 52.4.2.1 Cell change order procedure / Uplink transfer

#### 52.4.2.1.1 Cell change order procedure / Uplink transfer / Normal case

##### 52.4.2.1.1.1 Conformance requirement

The cell change order procedure is started by sending a PACKET CELL CHANGE ORDER message to the mobile station on the PCCCH or PACCH. Upon receipt of the PACKET CELL CHANGE ORDER message the mobile station shall start timer T3174 and apply the cell reselection procedure defined in 3GPP TS 04.60 subclause 5.5.1.1.

When a cell reselection is made controlled by the network, the mobile station shall act upon the IMMEDIATE\_REL value which has been received in the Packet Cell Change Order: if required, the mobile station shall abort any TBF in progress by immediately ceasing to decode the downlink, ceasing to transmit on the uplink, stopping all RLC/MAC timers except for timers related to measurement reporting. The mobile station shall then switch to the identified specified new cell and shall obey the relevant RLC/MAC procedures on this new cell.

##### 52.4.2.1.1.2 Test Purpose

To verify that when the cell change order procedure is started by sending a PACKET CELL CHANGE ORDER message with the IMMEDIATE\_REL value set to 1, the MS shall abort any TBF in progress and stop transmitting.

To verify that the MS shall switch to the new cell.

#### Reference

3GPP TS 04.60, subclauses 8.4 and 5.5.1.1.

##### 52.4.2.1.1.3 Method of test

#### Initial conditions

System Simulator:

2 cells, EGPRS supported.

Mobile Station:

MS is in Packet Idle mode and GPRS attached.

PDP context established.

#### Related PICS/PIXIT statement

Support of EGPRS.

The way to trigger the MS initiating an uplink packet transfer.



Foreseen final state of the MS

MS is in transfer mode.

Test procedure

MS is brought into uplink packet transfer mode. SS sends a PACKET CELL CHANGE ORDER message. SS checks that there is no traffic on the old cell. MS switches to the new cell and re-establishes the uplink TBF.

Maximum duration of the test

-

Expected sequence

| Step | Direction | Message                                                                                                                       | Comments                                                                                                                                                                                                                                                 |
|------|-----------|-------------------------------------------------------------------------------------------------------------------------------|----------------------------------------------------------------------------------------------------------------------------------------------------------------------------------------------------------------------------------------------------------|
| 1    |           | Uplink dynamic allocation one phase access with contention resolution }<br>or<br>{Uplink dynamic allocation two phase access} | Macro parameters:<br><b>400</b> : the number of RLC data block to be transferred,<br><b>USF_GRANULARITY</b> : 1<br><b>RLC_DATA_BLOCKS_GRANTED</b> : absent (open-end)<br><b>CHANNEL_CODING_COMMAND</b> : CS-1<br><b>TLLI_BLOCK_CHANNEL_CODING</b> : CS-1 |
| 1a   |           | PACKET DOWNLINK DUMMY CONTROL BLOCK                                                                                           | USF assigned to the MS in step 1                                                                                                                                                                                                                         |
| 2    | MS -> SS  | RLC data blocks                                                                                                               | MS sends data                                                                                                                                                                                                                                            |
| 3    | SS -> MS  | PACKET UPLINK ACK/NACK                                                                                                        | Sent on PACCH.                                                                                                                                                                                                                                           |
| 4    | SS -> MS  | PACKET CELL CHANGE ORDER                                                                                                      | Sent on the PACCH.<br>IMMEDIATE_REL bit is set to "1"<br>Contains -BSIC + BCCH frequency<br>-The network control order, NC2<br>- USF assigned to the MS in step 1                                                                                        |
| 5    | SS        |                                                                                                                               | Check that no more than six data blocks are transmitted from the MS on the old channel.                                                                                                                                                                  |
| 6    |           | {PACKET CHANNEL REQUEST                                                                                                       | Sent on the PRACH.<br>To the new cell.                                                                                                                                                                                                                   |
| 7    | SS -> MS  | PACKET UPLINK ASSIGNMENT                                                                                                      | Sent on the PCCCH.                                                                                                                                                                                                                                       |
| 8    | SS -> MS  | PACKET DOWNLINK DUMMY CONTROL BLOCK                                                                                           | USF assigned to the MS in step 7                                                                                                                                                                                                                         |
| 9    | MS -> SS  | RLC data blocks                                                                                                               | MS sends data                                                                                                                                                                                                                                            |
| 10   | SS -> MS  | PACKET UPLINK ACK/NACK                                                                                                        | Sent on PACCH.                                                                                                                                                                                                                                           |

Specific message contents

None.

#### 52.4.2.1.2 Cell change order procedure / Uplink transfer / Failure cases / T3174 expiry

##### 52.4.2.1.2.1 Conformance requirement

If timer T3174 expires before a response to the PACKET CHANNEL REQUEST message has been received from the new cell, the mobile station shall start timer T3176 and return to the old cell. The mobile station shall send a PACKET CELL CHANGE FAILURE message to the network.

If the mobile station was in uplink packet transfer mode before the cell change, the mobile station shall establish a new uplink TBF and send the PACKET CELL CHANGE FAILURE message on this TBF. The mobile station shall then resume its uplink transfer on this TBF.

##### 52.4.2.1.2.2 Test Purpose

To verify that the mobile station sends a PACKET CELL CHANGE FAILURE message to the network, if timer T3174 expires before a response from the new cell, and returns to the old cell.

## Reference

3GPP TS 04.60, subclause 8.4.1.

## 52.4.2.1.2.3 Method of test

## Initial conditions

## System Simulator:

2 cells, EGPRS supported.

## Mobile Station:

MS is in Packet Idle mode and GPRS attached.

PDP context established.

## Related PICS/PIXIT statement

Support of EGPRS.

The way to trigger the MS initiating an uplink packet transfer.

## Foreseen final state of the MS

MS is in Transfer mode.

## Test procedure

MS is brought into uplink packet transfer mode. SS sends the PACKET CELL CHANGE ORDER message to the MS. MS sends several PACKET CHANNEL REQUESTs on the new cell, but the timer T3174 expires before a response to PACKET CHANNEL REQUEST message has been received from the new cell. MS returns to the old cell, sends a PACKET CELL CHANGE FAILURE message to the SS and continues data transfer on the old cell.

## Maximum duration of the test

-

## Expected sequence

| Step | Direction | Message                             | Comments                                                                            |
|------|-----------|-------------------------------------|-------------------------------------------------------------------------------------|
| 1    |           | {Uplink packet transfer mode (dyn)} | MS is brought into uplink packet transfer mode.                                     |
| 2    | MS -> SS  | RLC data blocks                     | MS sends data                                                                       |
| 3    | SS -> MS  | PACKET UPLINK ACK/NACK              | Sent on PACCH.                                                                      |
| 4    | SS -> MS  | PACKET CELL CHANGE ORDER            | Sent on the PACCH.<br>Contains -BSIC + BCCH frequency<br>-The network control order |
| 5    | MS -> SS  | PACKET CHANNEL REQUEST              | To the new cell.                                                                    |
| 6    | MS        |                                     | MS sends PACKET CHANNEL REQUESTs until timer T3174 has expired.                     |
| 7    | MS -> SS  | PACKET CHANNEL REQUEST              | To the old cell.                                                                    |
| 8    | SS -> MS  | PACKET UPLINK ASSIGNMENT            | Sent on PACCH.                                                                      |
| 9    | MS -> SS  | PACKET CELL CHANGE FAILURE          | Error cause:" No response on target cell "<br>See specific message contents         |
| 10   | MS->SS    | RLC data blocks                     | MS sends data                                                                       |
| 11   | SS -> MS  | PACKET UPLINK ACK/NACK              | Sent on PACCH.                                                                      |

Specific message contents

PACKET CELL CHANGE FAILURE in step 9:

| Information Element                                  | value/ remark |
|------------------------------------------------------|---------------|
| Packet Cell Change Failure message content:<br>CAUSE | 0001          |

#### 52.4.2.1.3 Cell change order procedure / Uplink transfer / Failure cases / REJECT from the new cell

##### 52.4.2.1.3.1 Conformance requirement

If a PACKET ACCESS REJECT message is received from the new cell, the mobile station shall start timer T3176, return to the old cell and send a PACKET CELL CHANGE FAILURE message to the network.

If the mobile station was in uplink packet transfer before the cell change, the mobile station shall establish a new uplink TBF and send the PACKET CELL CHANGE FAILURE message on this TBF. The mobile station shall then resume its uplink transfer on this TBF.

##### 52.4.2.1.3.2 Test Purpose

To verify that the mobile station sends a PACKET CELL CHANGE FAILURE message to the network from the old cell, if a PACKET ACCESS REJECT message is received from the new cell.

#### Reference

3GPP TS 04.60, subclause 8.4.1.

##### 52.4.2.1.3.3 Method of test

#### Initial conditions

System Simulator:

2 cells, EGPRS supported.

Mobile Station:

MS is in Packet Idle mode and GPRS attached.

PDP context established.

#### Related PICS/PIXIT statement

Support of EGPRS.

The way to trigger the MS initiating an uplink packet transfer.

#### Foreseen final state of the MS

MS is in Transfer mode.

#### Test procedure

MS is brought into uplink packet transfer mode. SS sends the PACKET CELL CHANGE ORDER message to the MS. MS sends the PACKET CHANNEL REQUEST. SS sends PACKET ACCESS REJECT message. MS returns to the old cell and sends PACKET CELL CHANGE FAILURE message to the network.

Maximum duration of the test

-

Expected sequence

| Step | Direction | Message                       | Comments                                                                            |
|------|-----------|-------------------------------|-------------------------------------------------------------------------------------|
| 1    |           | {Uplink packet transfer mode} | MS is brought into uplink packet transfer mode.                                     |
| 2    | MS -> SS  | RLC data blocks               | MS sends data                                                                       |
| 3    | SS -> MS  | PACKET UPLINK ACK/NACK        | Sent on PACCH.                                                                      |
| 4    | SS -> MS  | PACKET CELL CHANGE ORDER      | Sent on the PACCH.<br>Contains -BSIC + BCCH frequency<br>-The network control order |
| 5    | MS -> SS  | PACKET CHANNEL REQUEST        | To the new cell.                                                                    |
| 6    | SS -> MS  | PACKET ACCESS REJECT          | Received from the new cell                                                          |
| 7    | MS -> SS  | PACKET CHANNEL REQUEST        | To the old cell.                                                                    |
| 8    | SS -> MS  | PACKET UPLINK ASSIGNMENT      | Sent on PACCH.                                                                      |
| 9    | MS -> SS  | PACKET CELL CHANGE FAILURE    | Error cause:" Packet Access Reject on target cell " See specific message content    |
| 10   | MS -> SS  | RLC data blocks               | MS sends data                                                                       |
| 11   | SS -> MS  | PACKET UPLINK ACK/NACK        | Sent on PACCH.                                                                      |

Specific message contents

PACKET CELL CHANGE FAILURE in step 9:

| Information Element                                  | value/ remark |
|------------------------------------------------------|---------------|
| Packet Cell Change Failure message content:<br>CAUSE | 0010          |

#### 52.4.2.1.4 Cell change order procedure / Uplink transfer / Failure cases / Contention resolution failure

##### 52.4.2.1.4.1 Conformance requirement

If the contention resolution procedure fails on the new cell, then the mobile station shall start timer T3176 and return to the old cell. The mobile station shall send a PACKET CELL CHANGE FAILURE message to the network.

If the mobile station was in uplink packet transfer before the cell change, the mobile station shall establish a new uplink TBF and send the PACKET CELL CHANGE FAILURE message on this TBF. The mobile station shall then resume its uplink transfer on this TBF.

##### 52.4.2.1.4.2 Test Purpose

To verify that the mobile station initiates a random access to the old cell, if the contention resolution procedure fails on the new cell.

#### Reference

3GPP TS 04.60, subclause 8.4.1.

## 52.4.2.1.4.3 Method of test

## Initial conditions

System Simulator:

2 cells, EGPRS supported.

Mobile Station:

MS is in Packet Idle mode and GPRS attached.

PDP context established.

## Related PICS/PIXIT statement

Support of EGPRS.

The way to trigger the MS initiating an uplink packet transfer.

## Foreseen final state of the MS

MS is in Transfer mode.

## Test procedure

MS is brought into uplink packet transfer mode. SS sends the PACKET CELL CHANGE ORDER message to the MS. MS sends the PACKET CHANNEL REQUEST to the new cell. Contention resolution procedure fails in the new cell. MS initiates a random access to the old cell and sends PACKET CELL CHANGE FAILURE message to the network.

## Maximum duration of the test

-

## Expected sequence

| Step | Direction | Message                             | Comments                                                                                     |
|------|-----------|-------------------------------------|----------------------------------------------------------------------------------------------|
| 1    |           | {Uplink packet transfer mode (dyn)} | MS is brought into uplink packet transfer mode.                                              |
| 2    | MS -> SS  | RLC data blocks                     | MS sends data                                                                                |
| 3    | SS -> MS  | PACKET UPLINK ACK/NACK              | Sent on PACCH.                                                                               |
| 4    | SS -> MS  | PACKET CELL CHANGE ORDER            | Sent on the PCCCH or PACCH.<br>Contains -BSIC + BCCH frequency<br>-The network control order |
| 5    | MS -> SS  | PACKET CHANNEL REQUEST              | To the new cell.                                                                             |
| 6    | SS -> MS  | PACKET UPLINK ASSIGNMENT            | Sent on the PACCH.                                                                           |
| 7    | MS -> SS  | RLC/MAC data and control blocks     | The data blocks contain the TLLI. The TLLI should be the same in each RLC data block header. |
| 8    | SS -> MS  | PACKET UPLINK ACK/NACK              | Contention resolution procedure fails in the new cell. Message has wrong TLLI.               |
| 9    | MS -> SS  | PACKET CHANNEL REQUEST              | To the old cell.                                                                             |
| 10   | SS -> MS  | PACKET UPLINK ASSIGNMENT            | Sent on the PACCH.                                                                           |
| 11   | MS -> SS  | PACKET CELL CHANGE FAILURE          | No error cause.                                                                              |
| 12   | MS -> SS  | RLC data blocks                     | MS sends data                                                                                |
| 13   | SS -> MS  | PACKET UPLINK ACK/NACK              | Sent on PACCH.                                                                               |

## Specific message contents

None.

#### 52.4.2.1.5 Cell change order procedure / Uplink transfer / Failure cases / REJECT from the new cell and T3176 expiry

##### 52.4.2.1.5.1 Conformance requirement

If a PACKET ACCESS REJECT message is received from the new cell, the mobile station shall start timer T3176, return to the old cell and send a PACKET CELL CHANGE FAILURE message to the network.

If the mobile station was in uplink packet transfer before the cell change, the mobile station shall establish a new uplink TBF and send the PACKET CELL CHANGE FAILURE message on this TBF. When the mobile station has sent a PACKET CELL CHANGE FAILURE message, timer T3176 shall be stopped.

If T3176 expires and the mobile station was previous in an uplink packet transfer mode on the old cell, the mobile station shall perform the abnormal release with access retry.

##### 52.4.2.1.5.2 Test Purpose

To verify that the mobile station shall perform the abnormal release with access retry, if a PACKET ACCESS REJECT message is received from the new cell and timer T3176 expires.

#### Reference

3GPP TS 04.60, subclause 8.4.1.

##### 52.4.2.1.5.3 Method of test

#### Initial conditions

System Simulator:

2 cells, EGPRS supported.

Mobile Station:

MS is in Packet Idle mode and GPRS attached.

PDP context established.

#### Related PICS/PIXIT statement

Support of EGPRS.

The way to trigger the MS initiating an uplink packet transfer.

#### Foreseen final state of the MS

MS is in idle mode.

#### Test procedure

MS is brought into uplink packet transfer mode. SS sends the PACKET CELL CHANGE ORDER message to the MS. MS sends the PACKET CHANNEL REQUEST. SS sends PACKET ACCESS REJECT message. MS performs the abnormal release with access retry.

#### Maximum duration of the test

-

Expected sequence

| Step | Direction | Message                       | Comments                                                                            |
|------|-----------|-------------------------------|-------------------------------------------------------------------------------------|
| 1    |           | {Uplink packet transfer mode} | MS is brought into uplink packet transfer mode.                                     |
| 2    | MS -> SS  | RLC data blocks               | MS sends data                                                                       |
| 3    | SS -> MS  | PACKET UPLINK ACK/NACK        | Sent on PACCH.                                                                      |
| 4    | SS->MS    | PACKET CELL CHANGE ORDER      | Sent on the PACCH.<br>Contains -BSIC + BCCH frequency<br>-The network control order |
| 5    | MS->SS    | PACKET CHANNEL REQUEST        | To the new cell.                                                                    |
| 6    | SS->MS    | PACKET ACCESS REJECT          | Received from the new cell.                                                         |
| 7    | MS ->SS   | PACKET CHANNEL REQUEST        | To the old cell.                                                                    |
| 8    | MS ->SS   | PACKET CHANNEL REQUEST        | Timer T3176 expires.<br>To the old cell.                                            |

Specific message contents

None.

#### 52.4.2.1.6 Cell change order procedure / Uplink transfer / Failure cases / Frequency not implemented

##### 52.4.2.1.6.1 Conformance requirement

If the PACKET CELL CHANGE ORDER message instructs the mobile station to use a frequency that it is not capable of using, the mobile station shall send a PACKET CELL CHANGE FAILURE message with cause "frequency not implemented" and remain on the current PDCH(s).

##### 52.4.2.1.6.2 Test Purpose

To verify that the mobile station returns a PACKET CELL CHANGE FAILURE message, if the ordered frequency cannot be used.

#### Reference

3GPP TS 04.60, subclause 8.4.2.

##### 52.4.2.1.6.3 Method of test

System Simulator:

1 cell, EGPRS supported.

Mobile Station:

MS is in Packet Idle mode and GPRS attached.

PDP context established.

#### Related PICS/PIXIT statement

Support of EGPRS.

The way to trigger the MS initiating an uplink packet transfer.

#### Foreseen final state of the MS

MS is in Transfer mode.

## Test procedure

MS is brought into uplink packet transfer mode. SS sends the PACKET CELL CHANGE ORDER message. MS is not capable of using the ordered frequency and sends a PACKET CELL CHANGE FAILURE message to the network. MS shall remain on the current PDCH(s).

## Maximum duration of the test

-

## Expected sequence

| Step | Direction | Message                             | Comments                                                                                                                                             |
|------|-----------|-------------------------------------|------------------------------------------------------------------------------------------------------------------------------------------------------|
| 1    |           | {Uplink packet transfer mode (dyn)} | MS is brought into uplink packet transfer mode.                                                                                                      |
| 2    | MS -> SS  | RLC data blocks                     | MS sends data                                                                                                                                        |
| 3    | SS -> MS  | PACKET UPLINK ACK/NACK              | Sent on PACCH.                                                                                                                                       |
| 4    | SS -> MS  | PACKET CELL CHANGE ORDER            | Contains -BSIC + BCCH frequency<br>-The network control order                                                                                        |
| 5    | MS -> SS  | PACKET CELL CHANGE FAILURE          | MS is not capable of using the ordered frequency.<br>Sent on the PACCH.<br>Error cause "frequency not implemented".<br>See specific message content. |
| 6    | MS        |                                     | MS shall remain on the current PDCH(s).                                                                                                              |
| 7    | MS -> SS  | RLC data blocks                     | MS sends data                                                                                                                                        |
| 8    | SS -> MS  | PACKET UPLINK ACK/NACK              | Sent on PACCH.                                                                                                                                       |

## Specific message contents

PACKET CELL CHANGE FAILURE in step 5:

| Information Element                                  | value/ remark |
|------------------------------------------------------|---------------|
| Packet Cell Change Failure message content:<br>CAUSE | 0000          |

## 52.4.2.2 Cell change order procedure / Downlink transfer

## 52.4.2.2.1 Cell change order procedure / Downlink transfer / Normal case

## 52.4.2.2.1.1 Conformance requirement

The cell change order procedure is started by sending a PACKET CELL CHANGE ORDER message to the mobile station on the PCCCH or PACCH. Upon receipt of the PACKET CELL CHANGE ORDER message the mobile station shall start timer T3174 and apply the cell reselection procedure defined in 3GPP TS 04.60 subclause 5.5.1.1.

When a cell reselection is made controlled by the network, the mobile station shall act upon the IMMEDIATE\_REL value which has been received in the Packet Cell Change Order: if required, the mobile station shall abort any TBF in progress by immediately ceasing to decode the downlink, ceasing to transmit on the uplink, stopping all RLC/MAC timers except for timers related to measurement reporting. The mobile station shall then switch to the identified specified new cell and shall obey the relevant RLC/MAC procedures on this new cell.

## 52.4.2.2.1.2 Test Purpose

To verify that the cell change order procedure is started when the MS receives a PACKET CELL CHANGE ORDER message.



To verify that the MS switches to the new cell.

To verify that the MS uses the established downlink TBF on the new cell.

#### Reference

3GPP TS 04.60, subclauses 8.4 and 5.5.1.1.

#### 52.4.2.2.1.3 Method of test

##### Initial conditions

System Simulator:

2 cells, EGPRS supported.

Mobile Station:

MS is in Packet Idle mode and GPRS attached.

PDP context established.

##### Related PICS/PIXIT statement

Support of EGPRS.

##### Foreseen final state of the MS

MS is in Transfer mode.

##### Test procedure

MS is brought into downlink packet transfer mode. SS sends a PACKET CELL CHANGE ORDER message. MS switches to the new cell and SS establishes a new downlink TBF.

##### Maximum duration of the test

-

##### Expected sequence

| Step | Direction | Message                           | Comments                                                                                 |
|------|-----------|-----------------------------------|------------------------------------------------------------------------------------------|
| 1    | SS->MS    | PACKET DOWNLINK ASSIGNMENT        | Sent on the PCCCH.                                                                       |
| 2    | SS->MS    | 10 RLC data blocks                | SS sends data, last block is polling.                                                    |
| 3    | MS->SS    | EGPRS PACKET DOWNLINK<br>ACK/NACK | Sent on PACCH.                                                                           |
| 4    | SS->MS    | PACKET CELL CHANGE ORDER          | Sent on the PACCH.<br>Contains -BSIC + BCCH frequency<br>-The network control order, NC2 |
| 5    | MS->SS    | PACKET CHANNEL REQUEST            | To the new cell.<br>Single block without TBF.                                            |
| 6    | SS->MS    | PACKET UPLINK ASSIGNMENT          | Sent on PAGCH.                                                                           |
| 7    | MS->SS    | RLC data block                    | Sent on the PDCH.<br>The RLC data also serves as cell update.                            |
| 8    | SS->MS    | PACKET DOWNLINK ASSIGNMENT        | Sent on PCCCH. On the new cell.<br>Addressing the MS with TLLI.                          |
| 9    | SS->MS    | 10 RLC data blocks                | SS sends data, last block is polling.                                                    |
| 10   | MS->SS    | EGPRS PACKET DOWNLINK<br>ACK/NACK | Sent on PACCH.                                                                           |

Specific message contents

None

#### 52.4.2.2.2 Cell change order procedure / Downlink transfer / Failure cases / REJECT from the new cell

##### 52.4.2.2.2.1 Conformance requirement

If a PACKET ACCESS REJECT message is received from the new cell, the mobile station shall start timer T3176, return to the old cell and send a PACKET CELL CHANGE FAILURE message to the network.

If the mobile station was in downlink packet transfer mode before the cell change, the mobile station shall initiate a random access to the old cell, with access type "single block without TBF establishment", and then transmit the PACKET CELL CHANGE FAILURE message on the single block.

##### 52.4.2.2.2.2 Test Purpose

To verify that the mobile station sends a PACKET CELL CHANGE FAILURE message to the network in the old cell, if a PACKET ACCESS REJECT message is received from the new cell.

Reference

3GPP TS 04.60, subclause 8.4.1.

##### 52.4.2.2.2.3 Method of test

Initial conditions

System Simulator:

2 cells, EGPRS supported.

Mobile Station:

MS is in Packet Idle mode and GPRS attached.

PDP context established.

Related PICS/PIXIT statement

Support of EGPRS.

Foreseen final state of the MS

MS is in idle mode.

Test procedure

MS is brought into downlink packet transfer mode. SS sends the PACKET CELL CHANGE ORDER message to the MS. MS sends the PACKET CHANNEL REQUEST. SS sends PACKET ACCESS REJECT message. MS returns to the old cell and sends PACKET CELL CHANGE FAILURE message to the network.

Maximum duration of the test

-

Expected sequence

| Step | Direction | Message                        | Comments                                                                                          |
|------|-----------|--------------------------------|---------------------------------------------------------------------------------------------------|
| 1    | SS -> MS  | PACKET DOWNLINK ASSIGNMENT     | Sent on the PCCCH.                                                                                |
| 2    | SS -> MS  | 10 RLC data blocks             | SS sends data, last block is polling.                                                             |
| 3    | MS -> SS  | EGPRS PACKET DOWNLINK ACK/NACK | Sent on PACCH.                                                                                    |
| 4    | SS -> MS  | PACKET CELL CHANGE ORDER       | Sent on the PACCH.<br>Contains -BSIC + BCCH frequency<br>-The network control order               |
| 5    | MS -> SS  | PACKET CHANNEL REQUEST         | To the new cell.                                                                                  |
| 6    | SS -> MS  | PACKET ACCESS REJECT           | Received from the new cell                                                                        |
| 7    | MS -> SS  | PACKET CHANNEL REQUEST         | To the old cell.<br>'Single block without TBF establishment.'                                     |
| 8    | SS -> MS  | PACKET UPLINK ASSIGNMENT       | Sent on PACCH.                                                                                    |
| 9    | MS -> SS  | PACKET CELL CHANGE FAILURE     | Single block.<br>Error cause:" Packet Access Reject on target cell " See specific message content |

Specific message contents

PACKET CELL CHANGE FAILURE in step 9:

| Information Element                                  | value/ remark                              |
|------------------------------------------------------|--------------------------------------------|
| Packet Cell Change Failure message content:<br>CAUSE | 0010 (Packet Access Reject on target cell) |

52.4.2.2.3 Cell change order procedure / Downlink transfer / Failure cases / Frequency not implemented

52.4.2.2.3.1 Conformance requirement

If the network message instructs the mobile station to use a frequency that it is not capable of using, the mobile station shall send a PACKET CELL CHANGE FAILURE message and remain on the current PDCH(s).

52.4.2.2.3.2 Test Purpose

To verify that the mobile station returns a PACKET CELL CHANGE FAILURE message if it is not capable of using the ordered frequency.

Reference

3GPP TS 04.60, subclause 8.4.2.

52.4.2.2.3.3 Method of test

Initial conditions

System Simulator:

1 cell, EGPRS supported.

Mobile Station:

MS is in Packet Idle mode and GPRS attached.

PDP context established.

## Related PICS/PIXIT statement

Support of EGPRS.

## Foreseen final state of the MS

MS is in idle mode.

## Test procedure

MS is brought into downlink packet transfer mode. SS sends the PACKET CELL CHANGE ORDER message. The ordered frequency is not capable of using. The MS sends a PACKET CELL CHANGE FAILURE message to the network.

## Maximum duration of the test

-

## Expected sequence

| Step | Direction | Message                           | Comments                                                                                     |
|------|-----------|-----------------------------------|----------------------------------------------------------------------------------------------|
| 1    | SS->MS    | PACKET DOWNLINK ASSIGNMENT        | Sent on the PCCCH.                                                                           |
| 2    | SS->MS    | 10 RLC data blocks                | SS sends data, last block is polling.                                                        |
| 3    | MS->SS    | EGPRS PACKET DOWNLINK<br>ACK/NACK | Sent on PACCH.                                                                               |
| 4    | SS->MS    | PACKET CELL CHANGE ORDER          | Sent on the PACCH.<br>Contains -BSIC + BCCH frequency<br>-The network control order          |
| 5    | SS -> MS  | RLC data block                    | The frequency is not capable of using.<br>Data block with polling,                           |
| 6    | MS->SS    | PACKET CELL CHANGE FAILURE        | Sent on PACCH.<br>Error cause: "Frequency not implemented".<br>See specific message content. |

## Specific message contents

PACKET CELL CHANGE FAILURE in step 6:

| Information Element                                  | value/ remark                    |
|------------------------------------------------------|----------------------------------|
| Packet Cell Change Failure message content:<br>CAUSE | 0000 (Frequency not implemented) |

## 52.4.2.3 Cell change order procedure / Simultaneous uplink and downlink transfer

## 52.4.2.3.1 Cell change order procedure / Simultaneous uplink and downlink transfer / Normal case

## 52.4.2.3.1.1 Conformance requirement

The cell change order procedure is started by sending a PACKET CELL CHANGE ORDER message to the mobile station on the PCCCH or PACCH. Upon receipt of the PACKET CELL CHANGE ORDER message the mobile station shall start timer T3174.

When a cell reselection is made controlled by the network, the mobile station shall act upon the IMMEDIATE\_REL value which has been received in the Packet Cell Change Order: if required, the mobile station shall abort any TBF in progress by immediately ceasing to decode the downlink, ceasing to transmit on the uplink, stopping all RLC/MAC timers except for timers related to measurement reporting. The mobile station shall then switch to the identified specified new cell and shall obey the relevant RLC/MAC procedures on this new cell.

When cell reselection is controlled by the network, the mobile station in packet transfer mode shall act upon the IMMEDIATE\_REL value: it may continue its operation in the old serving cell, as in mobile steered cell reselection, or it shall immediately abort its TBF if it is indicated by the IMMEDIATE\_REL value.

Under no circumstances, operations in the old cell shall be continued more than 5 s after a cell reselection has been determined.

#### 52.4.2.3.1.2 Test Purpose

To verify that when the cell change order procedure is started by sending a PACKET CELL CHANGE ORDER message, the MS shall abort any TBF in progress and stop transmitting.

To verify that the MS shall switch to the new cell.

To verify that the MS shall act upon the IMMEDIATE\_REL value.

#### Reference

3GPP TS 04.60, subclauses 5.5.1.1, 8.4 and 8.4.1

#### 52.4.2.3.1.3 Method of test

##### Initial conditions

System Simulator:

2 cells, EGPRS supported.

Mobile Station:

MS is in Packet Idle mode and GPRS attached.

PDP context established.

##### Related PICS/PIXIT statement

Support of EGPRS.

The way to trigger the MS initiating an uplink packet transfer.

##### Foreseen final state of the MS

MS is in simultaneous uplink and downlink packet transfer mode.

##### Test procedure

MS is brought into simultaneous uplink and downlink packet transfer mode. SS sends a PACKET CELL CHANGE ORDER message with IMMEDIATE\_REL value set to 1 to force the mobile to release all ongoing TBFs. MS switches to the new cell and simultaneous uplink and downlink TBF is re-established.

SS sends a PACKET CELL CHANGE ORDER message with IMMEDIATE\_REL value set to 0. The MS continues its operation in the old serving cell.

##### Maximum duration of the test

-

## Expected sequence

| Step | Direction | Message                                                                                                                         | Comments                                                                                                                                                                                                                                                 |
|------|-----------|---------------------------------------------------------------------------------------------------------------------------------|----------------------------------------------------------------------------------------------------------------------------------------------------------------------------------------------------------------------------------------------------------|
| 1    |           | { Uplink dynamic allocation one phase access with contention resolution }<br>or<br>{Uplink dynamic allocation two phase access} | Macro parameters:<br><b>400</b> : the number of RLC data block to be transferred,<br><b>USF_GRANULARITY</b> : 1<br><b>RLC_DATA_BLOCKS_GRANTED</b> : absent (open-end)<br><b>CHANNEL_CODING_COMMAND</b> : CS-1<br><b>TLLI_BLOCK_CHANNEL_CODING</b> : CS-1 |
| 2    | SS -> MS  | PACKET DOWNLINK ASSIGNMENT                                                                                                      | Sent on the PACCH. USF assigned to the MS in step 1                                                                                                                                                                                                      |
| 3    | MS -> SS  | RLC data blocks                                                                                                                 | MS sends data.                                                                                                                                                                                                                                           |
| 4    | SS -> MS  | PACKET UPLINK ACK/NACK                                                                                                          | Sent on PACCH.                                                                                                                                                                                                                                           |
| 5    | SS -> MS  | 10 RLC data blocks                                                                                                              | SS sends data, last block is polling.                                                                                                                                                                                                                    |
| 6    | MS -> SS  | EGPRS PACKET DOWNLINK ACK/NACK                                                                                                  | Sent on PACCH.                                                                                                                                                                                                                                           |
| 7    | SS -> MS  | PACKET CELL CHANGE ORDER                                                                                                        | Sent on the PACCH.<br>Contains –BSIC + BCCH frequency<br>-The network control order, NC2<br>-USF<br>IMMEDIATE_REL bit is set to 1.<br>See specific message content.<br>USF assigned to the MS in step 1<br>USF assigned to the MS in step 1              |
| 8a   | SS->MS    | PACKET DOWNLINK DUMMY CONTROL BLOCK                                                                                             | USF assigned to the MS in step 1                                                                                                                                                                                                                         |
| 8    | MS -> SS  | RLC data block                                                                                                                  | MS sends data.                                                                                                                                                                                                                                           |
| 9    | SS -> MS  | PACKET UPLINK ACK/NACK                                                                                                          | Sent on PACCH.                                                                                                                                                                                                                                           |
| 10   | SS        |                                                                                                                                 | Check that no more than six data blocks are transmitted from the MS on old channel. in response to further PACKET UPLINK ACK/NACKs.                                                                                                                      |
| 11   | MS -> SS  | PACKET CHANNEL REQUEST                                                                                                          | Sent on the PRACH.<br>To the new cell.                                                                                                                                                                                                                   |
| 12   | SS->MS    | PACKET UPLINK ASSIGNMENT                                                                                                        | Sent on the PCCCH.                                                                                                                                                                                                                                       |
| 13   | SS->MS    | PACKET DOWNLINK DUMMY CONTROL BLOCK                                                                                             | USF assigned to the MS in step 11                                                                                                                                                                                                                        |
| 14   | MS->SS    | RLC data block                                                                                                                  | MS sends data.<br>The RLC data also serves as cell update.                                                                                                                                                                                               |
| 15   | SS -> MS  | PACKET UPLINK ACK/NACK                                                                                                          | Sent on PACCH.                                                                                                                                                                                                                                           |
| 16   | SS -> MS  | PACKET DOWNLINK ASSIGNMENT                                                                                                      | Sent on PACCH. On the new cell.                                                                                                                                                                                                                          |
| 17   | SS -> MS  | 10 RLC data block                                                                                                               | SS sends data, last block is polling.                                                                                                                                                                                                                    |
| 18   | MS -> SS  | EGPRS PACKET DOWNLINK ACK/NACK                                                                                                  | Sent on PACCH.                                                                                                                                                                                                                                           |
| 19   | SS->MS    | PACKET DOWNLINK DUMMY CONTROL BLOCK                                                                                             | USF assigned to the MS in step 11                                                                                                                                                                                                                        |
| 20   | MS -> SS  | RLC data block                                                                                                                  | MS sends data.                                                                                                                                                                                                                                           |
| 21   | SS -> MS  | PACKET UPLINK ACK/NACK                                                                                                          | Sent on PACCH.                                                                                                                                                                                                                                           |
| 22   | SS -> MS  | PACKET CELL CHANGE ORDER                                                                                                        | Sent on the PACCH.<br>Contains –BSIC + BCCH frequency<br>-The network control order – NC2<br>-USF<br>IMMEDIATE_REL bit is not set.<br>See specific message contents.<br>USF assigned to the MS in step 11                                                |
| 23   | MS -> SS  | RLC data block                                                                                                                  | MS sends data.                                                                                                                                                                                                                                           |
| 24   | SS -> MS  | PACKET UPLINK ACK/NACK                                                                                                          | Sent on PACCH.                                                                                                                                                                                                                                           |
| 25   |           |                                                                                                                                 | Steps 17 and 18 are optional and can be repeated, but not more than 5 seconds.                                                                                                                                                                           |
| 26   | MS -> SS  | PACKET CHANNEL REQUEST                                                                                                          | Sent on the PRACH.<br>To the new cell.                                                                                                                                                                                                                   |
| 27   | SS -> MS  | PACKET UPLINK ASSIGNMENT                                                                                                        | Sent on the PCCCH.                                                                                                                                                                                                                                       |
| 28   | SS->MS    | PACKET DOWNLINK DUMMY CONTROL BLOCK                                                                                             | USF assigned to the MS in step 26                                                                                                                                                                                                                        |
| 29   | MS -> SS  | RLC data block                                                                                                                  | MS sends data.<br>The RLC data also serves as cell update.                                                                                                                                                                                               |
| 30   | SS -> MS  | PACKET UPLINK ACK/NACK                                                                                                          | Sent on PACCH.                                                                                                                                                                                                                                           |

|    |          |                                        |                                       |
|----|----------|----------------------------------------|---------------------------------------|
| 31 | SS -> MS | PACKET DOWNLINK ASSIGNMENT             | Sent on PACCH. On the new cell.       |
| 32 | SS -> MS | 10 RLC data blocks                     | SS sends data, last block is polling. |
| 33 | MS -> SS | EGPRS PACKET DOWNLINK<br>ACK/NACK      | Sent on PACCH.                        |
| 34 | SS->MS   | PACKET DOWNLINK DUMMY<br>CONTROL BLOCK | USF assigned to the MS in step 26     |
| 35 | MS -> SS | RLC data block                         | MS sends data.                        |
| 36 | SS -> MS | PACKET UPLINK ACK/NACK                 | Sent on PACCH.                        |

### Specific message contents

#### PACKET CELL CHANGE ORDER in Step 7:

| Information Element                                        | value/ remark                                                 |
|------------------------------------------------------------|---------------------------------------------------------------|
| Packet Cell Change Order message content:<br>IMMEDIATE_REL | 1 (Immediate abort of operation in the old cell is required.) |

#### PACKET CELL CHANGE ORDER in Step 18:

| Information Element                                        | value/ remark                                                   |
|------------------------------------------------------------|-----------------------------------------------------------------|
| Packet Cell Change Order message content:<br>IMMEDIATE_REL | 0 (No immediate abort of operation in the old cell is required) |

### 52.4.2.3.2 Cell change order procedure / Simultaneous uplink and downlink transfer / Failure case / T3174 expiry

#### 52.4.2.3.2.1 Conformance requirement

If timer T3174 expires before a response to the PACKET CHANNEL REQUEST message has been received from the new cell, the mobile station shall start timer T3176 and return to the old cell. The mobile station shall send a PACKET CELL CHANGE FAILURE message to the network.

If the mobile station was in a simultaneous uplink and downlink packet transfer mode before the cell change, the mobile station shall establish a new uplink TBF and send the PACKET CELL CHANGE FAILURE message on this TBF. The mobile station shall then resume its uplink transfer on this TBF. When the mobile station has sent a PACKET CELL CHANGE FAILURE message, timer T3176 shall be stopped. The mobile station shall then resume its uplink transfer on this TBF.

#### 52.4.2.3.2.2 Test Purpose

To verify that the mobile station sends a PACKET CELL CHANGE FAILURE message to the network and returns to the old cell if timer T3174 expires before a response from the new cell.

#### Reference

3GPP TS 04.60, subclause 8.4.1.

#### 52.4.2.3.2.3 Method of test

#### Initial conditions

System Simulator:

2 cells, EGPRS supported.

Mobile Station:

MS is in Packet Idle mode and GPRS attached.

PDP context established.

Related PICS/PIXIT statement

Support of EGPRS.

The way to trigger the MS initiating an uplink packet transfer.

Foreseen final state of the MS

MS is in Idle mode.

Test procedure

MS is brought into simultaneous uplink and downlink packet transfer mode. SS sends the PACKET CELL CHANGE ORDER message to the MS. MS sends several PACKET CHANNEL REQUESTs to the new cell, but the timer T3174 expires before a response to PACKET CHANNEL REQUEST message has been received from the new cell. MS returns to the old cell and sends a PACKET CELL CHANGE FAILURE message to the SS.

Maximum duration of the test

-

Expected sequence

| Step | Direction | Message                                 | Comments                                                                            |
|------|-----------|-----------------------------------------|-------------------------------------------------------------------------------------|
| 1    |           | {Uplink packet transfer mode (dynamic)} | MS is brought into uplink packet transfer mode. (Dynamic allocation)                |
| 2    | SS -> MS  | PACKET DOWNLINK ASSIGNMENT              | Sent on the PACCH.                                                                  |
| 3    | MS -> SS  | RLC data blocks                         | MS sends data.                                                                      |
| 4    | SS -> MS  | PACKET UPLINK ACK/NACK                  | Sent on PACCH.                                                                      |
| 5    | SS -> MS  | 10 RLC data blocks                      | SS sends data, last block is polling.                                               |
| 6    | MS -> SS  | EGPRS PACKET DOWNLINK ACK/NACK          | Sent on PACCH.                                                                      |
| 7    | SS -> MS  | PACKET CELL CHANGE ORDER                | Sent on the PACCH.<br>Contains -BSIC + BCCH frequency<br>-The network control order |
| 8    | MS -> SS  | PACKET CHANNEL REQUEST                  | To the new cell.                                                                    |
| 9    | MS        |                                         | MS sends PACKET CHANNEL REQUESTS until timer T3174 has expired.                     |
| 10   | MS -> SS  | PACKET CHANNEL REQUEST                  | To the old cell.                                                                    |
| 11   | SS -> MS  | PACKET UPLINK ASSIGNMENT                | Sent on the PACCH.                                                                  |
| 12   | MS -> SS  | PACKET CELL CHANGE FAILURE              | Error cause:" No response on target cell "<br>See specific message content.         |
| 13   | MS -> SS  | RLC data blocks                         | MS sends data.                                                                      |
| 14   | SS -> MS  | PACKET UPLINK ACK/NACK                  | Sent on PACCH.                                                                      |

Specific message contents

PACKET CELL CHANGE FAILURE in step 12:

| Information Element                                  | value/ remark                     |
|------------------------------------------------------|-----------------------------------|
| Packet Cell Change Failure message content:<br>CAUSE | 0001 (No response on target cell) |



## 52.4.3 Macros and Default Message contents

### 52.4.3.1 Macros

In order to simplify the process of writing and coding test cases, macros are referenced in the expected signalling tables. These macros provide all additional signalling needed to complete the particular test but are not relevant to its purpose.

#### 52.4.3.1.1 Void

#### 52.4.3.1.2 Void

### 52.4.3.2 Default Messages

#### 52.4.3.2.1 PACKET CELL CHANGE ORDER message

|                               |                                                                                                                                                                                                                                                                   |
|-------------------------------|-------------------------------------------------------------------------------------------------------------------------------------------------------------------------------------------------------------------------------------------------------------------|
| MESSAGE_TYPE                  | 0000 01                                                                                                                                                                                                                                                           |
| PAGE_MODE                     | 00 Normal Paging                                                                                                                                                                                                                                                  |
| Referenced Address            |                                                                                                                                                                                                                                                                   |
| -                             | 10 (address is TLLI)                                                                                                                                                                                                                                              |
| - TLLI                        | d from MS                                                                                                                                                                                                                                                         |
| IMMEDIATE_REL                 | 1 (Immediate release of the on-going TBF.)                                                                                                                                                                                                                        |
| ARFCN                         | For GSM 900, 00 0001 0100 ( ARFCN 20 )<br>For DCS 1 800 and PCS 1 900, 10 0100 1110 ( ARFCN 590 )<br>For GSM450, 01 0000 0111 (ARFCN 263)<br>For GSM480, 01 0011 0110 (ARFCN 310)<br>For GSM700, 01 1100 1001 (ARFCN 457)<br>For GSM850, 00 1001 0011 (ARFCN 147) |
| BSIC                          | For GSM 900, 001101<br>For DCS 1 800 and PCS 1 900, 001101<br>For GSM450 and GSM480, 001101<br>For GSM700 and GSM850, 001101                                                                                                                                      |
| NC Measurement Parameters     |                                                                                                                                                                                                                                                                   |
| NETWORK_CONTROL_ORDER         | 0 0 NC0                                                                                                                                                                                                                                                           |
| { 0   1 < NC_NON_DRX_PERIOD   | 0 No additional NC parameters                                                                                                                                                                                                                                     |
| < NC_REPORTING_PERIOD_I       |                                                                                                                                                                                                                                                                   |
| < NC_REPORTING_PERIOD_T }     |                                                                                                                                                                                                                                                                   |
| NC Frequency list struct      |                                                                                                                                                                                                                                                                   |
| { 0   1 < NC_FREQUENCY_LIST } | 0 No NC_FREQUENCY_LIST                                                                                                                                                                                                                                            |
| < padding bits >              | Spare Padding                                                                                                                                                                                                                                                     |

#### 52.4.3.2.2 PACKET CELL CHANGE FAILURE message

|               |                                                                                                                                                                                                                                                                   |
|---------------|-------------------------------------------------------------------------------------------------------------------------------------------------------------------------------------------------------------------------------------------------------------------|
| MESSAGE_TYPE  | 0000 00                                                                                                                                                                                                                                                           |
| TLLI          | same as the value received from MS                                                                                                                                                                                                                                |
| ARFCN         | For GSM 900, 00 0001 0100 ( ARFCN 20 )<br>For DCS 1 800 and PCS 1 900, 10 0100 1110 ( ARFCN 590 )<br>For GSM450, 01 0000 0111 (ARFCN 263)<br>For GSM480, 01 0011 0110 (ARFCN 310)<br>For GSM700, 01 1100 1001 (ARFCN 457)<br>For GSM850, 00 1001 0011 (ARFCN 147) |
| BSIC          | For GSM 900, 001101<br>For DCS 1 800 and PCS 1 900, 001101<br>For GSM450 and GSM480, 001101<br>For GSM700 and GSM850, 001101                                                                                                                                      |
| CAUSE         | 0 0 0 1 No response on target cell                                                                                                                                                                                                                                |
| spare padding | Spare Padding                                                                                                                                                                                                                                                     |

## 52.4.3.2.3 PACKET MEASUREMENT ORDER message

|                                       |                                                            |
|---------------------------------------|------------------------------------------------------------|
| MESSAGE_TYPE                          | 0000 11                                                    |
| PAGE_MODE                             | 00 Normal Paging                                           |
| TLLI                                  | 10 (address is TLLI)                                       |
| -                                     | Same as the value received from MS                         |
| PMO_INDEX                             | 0 0 0 first message of two messages                        |
| PMO_COUNT                             | 0 0 1 two messages expected                                |
| { 0   1 < NC Measurement Parameters } | 1 NC Measurement Parameters available                      |
| NC Measurement Parameters             |                                                            |
| NETWORK_CONTROL_ORDER                 | 0 1 NC1                                                    |
| { 0   1 < NC_NON_DRX_PERIOD           | 1 Additional NC parameters available                       |
| < NC_REPORTING_PERIOD_I               | NC_NON_DRX_PERIOD = 000                                    |
| < NC_REPORTING_PERIOD_T }             | (No non-DRX mode after a measurement report has been sent) |
|                                       | NC_REPORTING_PERIOD_I = 111                                |
|                                       | (61.44 sec)                                                |
|                                       | NC_REPORTING_PERIOD_T = 011                                |
|                                       | (3.84 sec)                                                 |
| { 0   1 < NC_FREQUENCY_LIST }         | 1 NC Frequency list struct available                       |
| NC Frequency list                     |                                                            |
| { 0   1 { < NR_OF_REMOVED_FREQ        | 1 Frequencies have been removed                            |
| NR_OF_REMOVED_FREQ                    | 00001                                                      |
| REMOVED_FREQ_INDEX                    | 000000                                                     |
| { 1 < List of added Frequency struct  |                                                            |
| Add Frequency list                    |                                                            |
| START_FREQUENCY                       | 00 0101 1000 ( ARFCN 88)                                   |
| BSIC                                  | 001101                                                     |
| { 0   1 < Cell selection params       | 1 cell selection parameters available                      |
| Cell selection params                 |                                                            |
| EXC_ACC                               | 0                                                          |
| CELL_BAR_ACCESS_2                     | 0 normal reselection                                       |
| SAME_RA_AS_SERVING_CELL               | 1 same RA as serving cell                                  |
| { 0   1 < GPRS_RXLEV_ACCESS_MIN }     | 1 GPRS_RXLEV_ACCESS_MIN present                            |
| GPRS_RXLEV_ACCESS_MIN                 | 011111 -80dBm                                              |
| GPRS_MS_TXPWR_MAX_CCH                 | 10001 Mid level                                            |
| { 0   1 < GPRS_TEMPORARY_OFFSET }     | 1 GPRS_TEMPORARY_OFFSET present                            |
| GPRS_TEMPORARY_OFFSET                 | 000                                                        |
| GPRS_PENALTY_TIME                     | 0000                                                       |
| { 0   1 < GPRS_RESELECT_OFFSET }      | 1 GPRS_RESELECT_OFFSET present                             |
| GPRS_RESELECT_OFFSET                  | 10000 0dBm                                                 |
| { 0   1 < HCS params }                | 1 HCS params present                                       |
| GPRS_PRIORITY_CLASS                   | 000                                                        |
| GPRS_HCS_THR                          | 10100                                                      |
| { 0   1 < SI13_PBCCH_LOCATION }       | 1 SI13_PBCCH_LOCATION present                              |
| { 0 < SI13_LOCATION }                 | 0                                                          |
| SI13_LOCATION                         | 0 SI13 is sent on BCCH norm                                |
| NR_OF_FREQUENCIES                     | 0001                                                       |
| FREQ_DIFF_LENGTH                      | 010                                                        |
| FREQUENCY_DIFF                        | 111 ( ARFCN 95)                                            |
| BSIC                                  | 001101                                                     |
| { 0   1 < Cell selection params }     | 1 cell selection parameters available                      |
| Cell selection params                 |                                                            |
| EXC_ACC                               | 0                                                          |
| CELL_BAR_ACCESS_2                     | 0 Normal reselection                                       |
| SAME_RA_AS_SERVING_CELL               | 0 Not RA as serving cell                                   |
| { 0   1 < GPRS_RXLEV_ACCESS_MIN }     | 0 GPRS_RXLEV_ACCESS_MIN not present                        |
| { 0   1 < GPRS_TEMPORARY_OFFSET }     | 0 GPRS_TEMPORARY_OFFSET not present                        |
| { 0   1 < GPRS_RESELECT_OFFSET }      | 0 GPRS_RESELECT_OFFSET not present                         |
| { 0   1 < HCS params }                | 0 HCS params not present                                   |
| { 0   1 < SI13_PBCCH_LOCATION }       | 1 SI13_PBCCH_LOCATION present                              |
| { 0 < SI13_LOCATION }                 | 0                                                          |
| SI13_LOCATION                         | 1 SI13 is sent on BCCH norm                                |
| } 0                                   | End of list                                                |
| < padding bits >                      | Spare Padding                                              |

## 52.4.4 Cell Change Order Procedures without PBCCH

### 52.4.4.1 Network Controlled Cell Reselection – Packet Measurement Order Procedure

#### 52.4.4.1.1 Conformance requirement

A cell re-selection command may be sent from the network to an MS. When the MS receives the command, it shall immediately re-select the cell according to the included cell description and change the network control mode according to the command.

#### Reference:

3GPP TS 04.60 subclause 8.4.

3GPP TS 05.08 subclause 10.1.4.2.

#### 52.4.4.1.2 Test purpose

To verify that when the Network initiates the Packet Measurement Order Procedure, the MS correctly interprets the Packet Measurement Order Message and reselects to the cell given in Packet Measurement Order.

#### 52.4.4.1.3 Method of test

#### Initial conditions

| Parameter                 | Carrier1 | Carrier2 | Carrier3 |
|---------------------------|----------|----------|----------|
| RF Signal Level (dBm)     | -70      | -80      | -50      |
| GPRS_RXLEV_ACCE<br>SS_MIN | -100     | -100     | -100     |
| NETWORK_CONTROL_ORDER     | NC2      | NC2      | NC2      |
| C1                        | 30       | 20       | 50       |
| C2                        | 30       | 20       | 50       |

#### System simulator:

3 cells, EGPRS supported, PBCCH not present (Carrier 1 & 2 is active. Carrier 3 is off.)

#### Mobile Station:

MS is GPRS attached on carrier 1 (with Ready timer value unit set to '111' in the ATTACH ACCEPT message, thus the MS is always in Ready state).

#### Related PICS/PIXIT statement

Support of EGPRS.

#### Test Procedure

The SS establishes single block down link TBF and then initiates the Packet Measurement Order Procedure on carrier 1 with the Packet Measurement Order (PMO) changing NC2 to NC0. The MS shall reselect to carrier 3 and initiate channel request procedure.

## Expected Sequence

| Step | Direction | Message                      | Comments                                                                  |
|------|-----------|------------------------------|---------------------------------------------------------------------------|
| 1    | SS        |                              | Activate carrier 3                                                        |
| 2    | SS->MS    | IMMEDIATE ASSIGNMENT         | SS establishes a single block down link TBF on carrier 1.                 |
| 3    | SS->MS    | PACKET MEASUREMENT ORDER     | Sent on PACCH of carrier 1. PMO message contains Network Control Order 0  |
| 4    | MS->SS    | CHANNEL REQUEST              | Verify MS sends channel request on carrier 3 within 30 seconds of step 3. |
| 5    | SS->MS    | IMMEDIATE ASSIGNMENT REJECT. | Network sends immediate assignment reject on carrier 3.                   |

#### 52.4.4.2 Network Controlled Cell Reselection/validity of reselection parameters/MS enters standby state

##### 52.4.4.2.1 Conformance requirement

A set of measurement reporting parameters (NETWORK\_CONTROL\_ORDER and NC\_REPORTING\_PERIOD(s)) is broadcast on PBCCH. The parameters may also be sent individually to an MS on PCCCH or PACCH, in which case it overrides the broadcast parameters. The individual parameters are valid until the RESET command is sent to MS., there is a downlink signaling failure or the MS enters Standby State.

##### Reference:

3GPP TS 05.08 subclause 10.1.4.

##### 52.4.4.2.2 Test purpose

To verify that the measurement reporting parameters are valid till the MS enters the standby state.

##### 52.4.4.2.3 Method of test

##### Initial conditions

| Parameter                 | Carrier1 | Carrier2 |
|---------------------------|----------|----------|
| RF Signal Level (dBm)     | -80      | -70      |
| GPRS_RXLEV_ACCE<br>SS_MIN | -100     | -100     |
| NETWORK_CONTRO<br>L_ORDER | NC0      | NC2      |
| C1                        | 20       | 30       |
| C32                       | 20       | 30       |

##### System simulator:

2 cells, EGPRS supported, PBCCH not present (Carrier 1 is active. Carrier 2 is off).

##### Mobile Station:

MS is off.

##### Related PICS/PIXIT statement

Support of EGPRS.

## Test Procedure

The SS establishes single block down link TBF and then initiates the Packet Measurement Order Procedure on carrier 1 with the Packet Measurement Order (PMO) changing NC0 to NC2. The SS activates carrier 2 with higher RF signal strength than carrier 1. After the Ready Timer expires in the mobile, the MS shall reselect carrier 2 as NC2 is not applicable in standby mode.

## Expected Sequence

| Step | Direction | Message                  | Comments                                                                      |
|------|-----------|--------------------------|-------------------------------------------------------------------------------|
| 1    | MS        |                          | The MS is powered up or switched on and initiates an attach (see PICS).       |
| 2    | MS -> SS  | ATTACH REQUEST           |                                                                               |
| 3    | SS -> MS  | ATTACH ACCEPT            | Ready timer set to 60 seconds.                                                |
| 4    | SS->MS    | IMMEDIATE ASSIGNMENT     | SS establishes a single block down link TBF on carrier 1.                     |
| 5    | SS->MS    | PACKET MEASUREMENT ORDER | Sent on PACCH of carrier 1<br>PMO message contains<br>Network Control Order 2 |
| 6    | SS        |                          | Activate carrier 2                                                            |
| 7    | SS        |                          | Wait for 30 seconds                                                           |
| 8    | SS->MS    | PAGING REQUEST TYPE 1    | MS paged continuously on carrier 2                                            |
| 9    | SS        |                          | Verify no response from MS on carrier 2 for 25 seconds.                       |
| 10   | MS -> SS  | CHANNEL REQUEST          | Verify MS has camped on carrier 2. Sent within 80 seconds of step 3.          |

52.5 Void

52.5.1 Void

52.5.2 Void

52.5.3 Void

52.5.4 Void

52.5.5 Downlink Transfer / Reestablishment

52.5.5.1 Downlink Transfer/ Reestablishment/ T3192 Expiry

52.5.5.1.1 Definition and applicability

This test case applies to all MSs supporting EGPRS.

52.5.5.1.2 Conformance Requirement

After the network has initiated the release of a downlink TBF and the mobile station has received all the RLC blocks, the mobile station shall send the EGPRS PACKET DOWNLINK ACK/NACK message with the Final Ack Indicator bit set to '1', start timer T3192 and continue to monitor all assigned PDCHs.

If the network receives a EGPRS PACKET DOWNLINK ACK/NACK message with the Final Ack Indicator bit set to '1' and has new data to transmit for the mobile station, the network may establish a new downlink TBF for the mobile station by sending the PACKET DOWNLINK ASSIGNMENT or PACKET TIMESLOT RECONFIGURE message with the Control Ack bit set to '1' on PACCH.

If the mobile station, after sending the EGPRS PACKET DOWNLINK ACK/NACK message with the Final Ack Indicator bit set to '1', receives a PACKET DOWNLINK ASSIGNMENT or PACKET TIMESLOT RECONFIGURE message with the Control Ack bit set to '1' while timer T3192 is running, the mobile station shall stop timer T3192, consider the previous downlink TBF released and act upon the new assignment.

When timer T3192 expires the mobile station shall stop monitoring its assigned downlink PDCHs. If the mobile station is operating in half duplex mode and received an uplink assignment during the TBF release procedure, the mobile station shall then immediately act upon the assignment. Otherwise, if there is no ongoing uplink TBF the mobile station shall enter packet idle mode. Upon entering packet idle mode, the mobile shall apply DRX mode procedures as specified in subclause 5.5.1.4.

## References

3GPP TS 04.60, subclauses 8.1.2.4, 9.3.3.5 and 11.2.6a.

### 52.5.5.1.3 Test purpose

Verify that after a downlink TBF is released, MS returns to packet idle mode when T3192 expires.

### 52.5.5.1.4 Method of test

## Initial Conditions

System Simulator:

1 cell, EGPRS supported, PCCCH present.

Mobile Station:

The MS is EGPRS capable and in the state "idle, GMM-registered" with a P-TMSI allocated, SPLIT PG CYCLE negotiated, and PDP context 3 activated.

## Related PICS/PIXIT Statement(s)

Support EGPRS service.

## Test Procedure

1. MS receives a PACKET DOWNLINK ASSIGNMENT message on its assigned PCCCH, containing no starting time.
2. SS transmits EGPRS downlink RLC data blocks for the downlink allocation.
3. SS transmits an EGPRS downlink RLC data block, with valid RRBP field (polling), with Final Block indicator set to 1.
4. MS responds by sending a EGPRS PACKET DOWNLINK ACK/NACK with Final Ack indicator set to 1 and starting T3192.
5. When T3192 expires, MS returns to packet idle mode.
6. SS transmits an EGPRS downlink RLC data block (using previous resources).
7. MS ignores this block, because it has returned to packet idle mode.
8. SS transmits a PACKET DOWNLINK ASSIGNMENT, followed by RLC data blocks for the downlink allocation.
9. MS responds with an EGPRS PACKET DOWNLINK ACK/NACK.

## Maximum Duration of Test

5 minutes.

## Expected Sequence

| Step | Direction | Message                        | Comments                                                                          |
|------|-----------|--------------------------------|-----------------------------------------------------------------------------------|
| 1    | SS -> MS  | PACKET DOWNLINK ASSIGNMENT     | Triggers the MS to switch to assigned PDCH. (no starting time)                    |
| 2    | SS -> MS  | EGPRS RLC DATA BLOCKS          | Starting 3 blocks after the previous message, on assigned PDCH, addressed to MS.  |
| 3    | SS -> MS  | EGPRS RLC DATA BLOCK           | With valid RRBP field, addressed to MS, with Final Block indication set to 1.     |
| 4    | MS -> SS  | EGPRS PACKET DOWNLINK ACK/NACK | MS acknowledges the previously received RLC data blocks, with final ack set to 1. |
| 5    | SS        |                                | MS starts T3192                                                                   |
| 6    | SS        |                                | Wait T3192 * 0.7 seconds                                                          |
| 7    | SS        |                                | Repeat steps 3 and 4.                                                             |
| 8    | SS -> MS  | EGPRS RLC DATA BLOCK           | Wait T3192 * 1.2 seconds.                                                         |
| 9    | SS        |                                | On previously assigned PDCH. With valid RRBP field, addressed to MS.              |
| 10   | SS -> MS  | PACKET DOWNLINK ASSIGNMENT     | Verify no response from MS on previously assigned PDCH.                           |
| 11   | SS -> MS  | EGPRS RLC DATA BLOCK           | Triggers the MS to switch to assigned PDCH (no starting time)                     |
| 12   | MS -> SS  | EGPRS PACKET DOWNLINK ACK/NACK | With valid RRBP field, addressed to MS, on new resources assigned in step 10.     |
|      |           |                                | MS acknowledges the previously received RLC data block.                           |

## Specific Message Contents

PACKET DOWNLINK ASSIGNMENT message in step 1:

| Information Element           | value/ remark           |
|-------------------------------|-------------------------|
| TIMESLOT_ALLOCATION           | <one timeslot assigned> |
| TBF STARTING TIME             | <IE not present>        |
| EGPRS Window Size IE          | <IE not present>        |
| Link_Quality_Measurement_Mode | 00                      |

PACKET DOWNLINK ASSIGNMENT message in step 8:

| Information Element           | value/ remark                                     |
|-------------------------------|---------------------------------------------------|
| TIMESLOT_ALLOCATION           | <one timeslot assigned – different than previous> |
| TBF STARTING TIME             | <IE not present>                                  |
| EGPRS Window Size IE          | <IE not present>                                  |
| Link_Quality_Measurement_Mode | 00                                                |

GPRS Cell Options IE (throughout, on sys-infos):

| Information Element | value/ remark                    |
|---------------------|----------------------------------|
| T3192               | 010 – = 1,5 second timeout value |

EGPRS DOWNLINK RLC DATA BLOCK in step 3:

| Information Element | value/ remark                                     |
|---------------------|---------------------------------------------------|
| RRBP                | 00 – Response shall be sent by MS in N+13 frames. |
| ES/P                | 01 – RRBP field is valid                          |
| CPS                 | 1011 for MCS-1/P1                                 |

EGPRS PACKET DOWNLINK ACK/NACK in step 4:

| Information Element                               | value/ remark |
|---------------------------------------------------|---------------|
| Ack/Nack Description IE -<br>FINAL_ACK_INDICATION | 0             |

## 52.5.5.2 Downlink Transfer/ Reestablishment/ Packet Downlink Assignment

### 52.5.5.2.1 Definition and applicability

This test case applies to all MSs supporting EGPRS.

### 52.5.5.2.2 Conformance Requirement

After the network has initiated the release of a downlink TBF and the mobile station has received all the RLC blocks, the mobile station shall send the EGPRS PACKET DOWNLINK ACK/NACK message with the Final Ack Indicator bit set to '1', start timer T3192 and continue to monitor all assigned PDCHs.

If the network receives a EGPRS PACKET DOWNLINK ACK/NACK message with the Final Ack Indicator bit set to '1' and has new data to transmit for the mobile station, the network may establish a new downlink TBF for the mobile station by sending the PACKET DOWNLINK ASSIGNMENT or PACKET TIMESLOT RECONFIGURE message with the Control Ack bit set to '1' on PACCH.

If the mobile station, after sending the EGPRS PACKET DOWNLINK ACK/NACK message with the Final Ack Indicator bit set to '1', receives a PACKET DOWNLINK ASSIGNMENT or PACKET TIMESLOT RECONFIGURE message with the Control Ack bit set to '1' while timer T3192 is running, the mobile station shall stop timer T3192, consider the previous downlink TBF released and act upon the new assignment.

### References

3GPP TS 04.60, subclause 8.1.2.4.

### 52.5.5.2.3 Test purpose

Verify that after a downlink TBF is released, MS acts on a PACKET DOWNLINK ASSIGNMENT message.

### 52.5.5.2.4 Method of test

#### Initial Conditions

System Simulator:

2 cells, EGPRS supported, PCCCH present.

Mobile Station:

The MS is EGPRS capable and in the state "idle, GMM-registered" with a P-TMSI allocated, SPLIT PG CYCLE negotiated, and PDP context 3 activated.

#### Related PICS/PIXIT Statement

Support EGPRS service.

#### Test Procedure

1. MS receives a PACKET DOWNLINK ASSIGNMENT message on its assigned PCCCH, containing no starting time.
2. SS transmits downlink RLC data blocks for the downlink allocation.
3. SS transmits a downlink RLC data block, with valid RRBP field (polling), with Final Block indicator set to 1.



4. MS responds by sending a EGPRS PACKET DOWNLINK ACK/NACK with Final Ack indicator set to 1.
5. SS transmits a PACKET DOWNLINK ASSIGNMENT, assigning a new PDCH.
6. SS transmits a downlink RLC data block on newly assigned PDCH, with valid RRBP field.
7. MS responds by sending a EGPRS PACKET DOWNLINK ACK/NACK.

#### Maximum Duration of Test

5 minutes.

#### Expected Sequence

| Step | Direction | Message                        | Comments                                                                                         |
|------|-----------|--------------------------------|--------------------------------------------------------------------------------------------------|
| 1    | SS -> MS  | PACKET DOWNLINK ASSIGNMENT     | Triggers the MS to switch to assigned PDCH. (no starting time)                                   |
| 2    | SS -> MS  | EGPRS RLC DATA BLOCKS          | Starting at a minimum of 3 blocks after the previous message, on assigned PDCH, addressed to MS. |
| 3    | SS -> MS  | EGPRS RLC DATA BLOCK           | With valid RRBP field, addressed to MS, with Final Block indication set to 1.                    |
| 4    | MS -> SS  | EGPRS PACKET DOWNLINKACK/NACK  | MS acknowledges the previously received RLC data blocks, with final ACK set to 1.                |
| 5    | SS        |                                | Wait (T3192 * 0.8) seconds                                                                       |
| 6    | SS -> MS  | PACKET DOWNLINK ASSIGNMENT     | Sent on PACCH. Triggers the MS to switch to a new PDCH. (no starting time)                       |
| 7    | SS -> MS  | EGPRS RLC DATA BLOCK           | 6 blocks after step 6, on PDCH assigned in step 6. With valid RRBP field, addressed to MS.       |
| 8    | MS -> SS  | EGPRS PACKET DOWNLINK ACK/NACK | MS acknowledges the previously received RLC data blocks.                                         |

#### Specific Message Contents

PACKET DOWNLINKASSIGNMENT message in step 1:

| Information Element           | value/ remark           |
|-------------------------------|-------------------------|
| TIMESLOT_ALLOCATION           | <one timeslot assigned> |
| TBF STARTING TIME             | <IE not present>        |
| EGPRS Window Size IE          | <IE not present>        |
| Link_Quality_Measurement_Mode | 00                      |

PACKET DOWNLINK ASSIGNMENT message in step 6:

| Information Element           | value/ remark                                                |
|-------------------------------|--------------------------------------------------------------|
| TIMESLOT_ALLOCATION           | <one timeslot assigned – different than previous assignment> |
| TBF STARTING TIME             | <IE not present>                                             |
| EGPRS Window Size IE          | <IE not present>                                             |
| Link_Quality_Measurement_Mode | 00                                                           |

GPRS Cell Options IE (throughout, on sys-infos):

| Information Element | value/ remark                    |
|---------------------|----------------------------------|
| T3192               | 010 – = 1,5 second timeout value |

EGPRS DOWNLINK RLC DATA BLOCK in step 3:

| Information Element | value/ remark                                     |
|---------------------|---------------------------------------------------|
| RRBP                | 00 – Response shall be sent by MS in N+13 frames. |
| ES/P                | 01 – RRBP field is valid                          |
| CPS                 | 1011 for MCS-1/P1                                 |

EGPRS PACKET DOWNLINK ACK/NACK in step 4:

| Information Element                               | value/ remark         |
|---------------------------------------------------|-----------------------|
| Ack/Nack Description IE -<br>FINAL_ACK_INDICATION | <IE not present><br>0 |

### 52.5.5.3 Downlink Transfer/ Reestablishment/ Invalid Frequency Parameters IE

#### 52.5.5.3.1 Definition and applicability

This test case applies to all MSs supporting EGPRS.

#### 52.5.5.3.2 Conformance Requirement

After the network has initiated the release of a downlink TBF and the mobile station has received all the RLC blocks, the mobile station shall send the EGPRS PACKET DOWNLINK ACK/NACK message with the Final Ack Indicator bit set to '1', start timer T3192 and continue to monitor all assigned PDCHs.

If the network receives a EGPRS PACKET DOWNLINK ACK/NACK message with the Final Ack Indicator bit set to '1' and has new data to transmit for the mobile station, the network may establish a new downlink TBF for the mobile station by sending the PACKET DOWNLINK ASSIGNMENT or PACKET TIMESLOT RECONFIGURE message with the Control Ack bit set to '1' on PACCH.

If the mobile station, after sending the EGPRS PACKET DOWNLINK ACK/NACK message with the Final Ack Indicator bit set to '1', receives a PACKET DOWNLINK ASSIGNMENT or PACKET TIMESLOT RECONFIGURE message with the Control Ack bit set to '1' while timer T3192 is running, the mobile station shall stop timer T3192, consider the previous downlink TBF released and act upon the new assignment.

If a mobile station receives a PACKET DOWNLINK ASSIGNMENT or PACKET TIMESLOT RECONFIGURE message and detects an invalid Frequency Parameters information element in the message, it shall perform an abnormal release. If PCCCH is present in the cell the mobile station shall perform an abnormal release with system information (see subclause 8.7.3). If PCCCH is not present, the mobile station shall perform an abnormal release with random access (see subclause 8.7.2).

#### References

3GPP TS 04.60, subclauses 8.1.2.4, 8.1.2.4.1 and 5.5.1.2.1.

#### 52.5.5.3.3 Test purpose

Verify that after a downlink TBF is released, MS returns to packet idle mode if a PACKET DOWNLINK ASSIGNMENT with invalid frequency parameters IE is received.

#### 52.5.5.3.4 Method of test

#### Initial Conditions

System Simulator:

1 cell, EGPRS supported, PCCCH present.

Mobile Station:

The MS is EGPRS capable and in the state "idle, GMM-registered" with a P-TMSI allocated, SPLIT PG CYCLE negotiated, and PDP context 3 activated.

#### Related PICS/PIXIT Statement(s)

Support EGPRS service.

#### Test Procedure

1. MS receives a PACKET DOWNLINK ASSIGNMENT message on its assigned PCCCH, containing no starting time.
2. SS transmits downlink RLC data blocks for the downlink allocation.
3. SS transmits a downlink RLC data block, with valid RRBP field (polling), with Final Ack indicator set to 1.
4. MS responds by sending a EGPRS PACKET DOWNLINK ACK/NACK.
5. SS transmits a PACKET DOWNLINK ASSIGNMENT, assigning a new PDCH, but with invalid frequency parameters.
6. SS transmits a downlink RLC data block on previously assigned PDCH, with valid RRBP field.
7. MS ignores the block because it has returned to packet idle mode.

#### Maximum Duration of Test

5 minutes.

#### Expected Sequence

| Step | Direction | Message                        | Comments                                                                                                                                                                                          |
|------|-----------|--------------------------------|---------------------------------------------------------------------------------------------------------------------------------------------------------------------------------------------------|
| 1    | SS -> MS  | PACKET DOWNLINK ASSIGNMENT     | Triggers the MS to switch to assigned PDCH. (no starting time)                                                                                                                                    |
| 2    | SS -> MS  | EGPRS RLC DATA BLOCKS          | Starting at a minimum of 3 blocks after the previous message, on assigned PDCH, addressed to MS.                                                                                                  |
| 3    | SS -> MS  | EGPRS RLC DATA BLOCK           | With valid RRBP field, addressed to MS, with Final Block indication set to 1.                                                                                                                     |
| 4    | MS -> SS  | EGPRS PACKET DOWNLINK ACK/NACK | MS acknowledges the previously received RLC data blocks.                                                                                                                                          |
| 5    | SS        |                                | Wait 2 seconds                                                                                                                                                                                    |
| 6    | SS -> MS  | PACKET DOWNLINK ASSIGNMENT     | Sent on PACCH. Triggers the MS to switch to a new PDCH. (no starting time)<br>Invalid frequency in message.                                                                                       |
| 7    | SS -> MS  | EGPRS RLC DATA BLOCK           | On PDCH assigned in step 1 starting at a minimum of 3 blocks after the previous message (step 6). With valid RRBP field, addressed to MS. (MS returns to Idle Mode)                               |
| 7a   | SS        |                                | Change the PSI2_CHANGE_MARK and the Reference Frequency List 2 in PSI2 (2 <sup>nd</sup> instance). Also change the definition of MA 1 to select one frequency of the Reference Frequency List 2.. |
| 8    | SS        |                                | Verify MS does not transmit on previously assigned PDCH.                                                                                                                                          |
| 9    | SS -> MS  | PACKET DOWNLINK ASSIGNMENT     | Sent 10 seconds after step 7a. These steps verify the MS has re-read the sys-infos, and is using the new PSI2 parameters.                                                                         |
| 10   | SS -> MS  | EGPRS RLC DATA BLOCK           | With valid RRBP field, addressed to MS.                                                                                                                                                           |
| 11   | MS -> SS  | EGPRS PACKET DOWNLINK ACK/NACK | MS acknowledges the previously received RLC data block.                                                                                                                                           |

## Specific Message Contents

PACKET DOWNLINK ASSIGNMENT message in step 1:

| Information Element           | value/ remark           |
|-------------------------------|-------------------------|
| TIMESLOT_ALLOCATION           | <one timeslot assigned> |
| TBF STARTING TIME             | <IE not present>        |
| EGPRS Window Size IE          | <IE not present>        |
| Link_Quality_Measurement_Mode | 00                      |

PACKET DOWNLINK ASSIGNMENT message in step 6:

| Information Element             | value/ remark                                                |
|---------------------------------|--------------------------------------------------------------|
| TIMESLOT_ALLOCATION             | <one timeslot assigned – different than previous assignment> |
| TBF STARTING TIME               | <IE not present>                                             |
| Frequency Parameters IE - ARFCN | 00 – ARFCN<br>300 (invalid)                                  |
| EGPRS Window Size IE            | <IE not present>                                             |
| Link_Quality_Measurement_Mode   | 00                                                           |

PACKET DOWNLINK ASSIGNMENT message in step 9:

|                               |                                        |
|-------------------------------|----------------------------------------|
| TIMESLOT_ALLOCATION           | <one timeslot assigned>                |
| TBF STARTING TIME             | <IE not present>                       |
| EGPRS Window Size IE          | <IE not present>                       |
| Link_Quality_Measurement_Mode | 00                                     |
| FREQUENCY PARAMETER           | Indirect encoding<br>Arbitrary choosen |
| - MAIO                        | 1                                      |
| - MA-NUMBER                   | 1                                      |
| - CHANGE MARK1                | as set in step 7a                      |

GPRS Cell Options IE (throughout, on sys-infos):

| Information Element | value/ remark                    |
|---------------------|----------------------------------|
| T3192               | 010 – = 1,5 second timeout value |

EGPRS DOWNLINK RLC DATA BLOCK in step 3:

| Information Element | value/ remark                                     |
|---------------------|---------------------------------------------------|
| RRBP                | 00 – Response shall be sent by MS in N+13 frames. |
| ES/P                | 01 – RRBP field is valid                          |
| CPS                 | 1011 for MCS-1/P1 see 05.03                       |

EGPRS PACKET DOWNLINK ACK/NACK in step 4:

| Information Element                            | value/ remark         |
|------------------------------------------------|-----------------------|
| Ack/Nack Description IE - FINAL_ACK_INDICATION | <IE not present><br>0 |

## 53 Test of EGPRS Radio Link Control (RLC) Protocol

### Applicability

All test cases in this subclause are applicable for the MS supporting EGPRS service with RLC/MAC in acknowledged mode.

## Default conditions and messages

The default conditions, message contents and macros not specified in this subclause must be set as in subclause 50 for EGPRS system testing.

## Initial conditions

Unless otherwise indicated, the initial conditions for all acknowledged mode tests, as a minimum, are as follows. Other initial conditions may apply. In the event of conflict between initial conditions stated here and those stated in a test case, the test case shall take precedence.

- The MS is EGPRS attached.
- A PDP context has been activated with RLC acknowledged mode operation.

# 53.1 Acknowledged Mode

## 53.1.1 Acknowledged Mode/ Uplink TBF

### 53.1.1.1 Acknowledged Mode/ Uplink TBF/ Send State Variable V(S)

#### 53.1.1.1.1 Conformance requirements

1. The send state variable V(S), can take on the values 0 through 2 047. Each RLC data block contains a block sequence number (BSN) field that is 11 bits in length. At the time that an in-sequence RLC data block is designated for transmission, the value of BSN is set equal to the value of the send state variable.
2. V(S) shall be set to the value 0 at the beginning of each TBF in which the RLC endpoint is the transmitter.
3. The value of V(S) shall be incremented by 1 after transmission of the RLC data block with BSN = V(S).

## References

3GPP TS 04.60, subclause 9.1.1.

#### 53.1.1.1.2 Test purpose

1. To verify that the mobile station sets the V(S) to 0 at the beginning of each TBF.
2. To verify that the mobile station increases the V(S) by 1 after transmission of the RLC data block with BSN set to V(S).
3. To verify that the mobile station wraps the V(S) to 0 after 2047.

#### 53.1.1.1.3 Method of test

## Initial Conditions

System Simulator:

1 cell with EGPRS support, default setting, PBCCH not present, BS\_CV\_MAX = 1.

Mobile Station:

The MS is EGPRS updated with a P-TMSI allocated, SPLIT PG CYCLE negotiated and the test PDP context2 activated.

## Related PICS/PIXIT Statement(s)

The way to initiate an uplink data transfer in EGPRS RLC acknowledged mode.

## Test Procedure

The EGPRS capable MS is made to transmit uplink RLC data blocks in EGPRS TBF RLC acknowledged mode. The EGPRS Channel Coding Command IE indicates MCS-1 in the Packet Uplink Assignment message.

The SS checks that the BSN in the received RLC data blocks obeys the following rule:

1. BSN is set to the value 0 at the beginning of each TBF in which the mobile station is the transmitter;
2. BSN is incremented by 1 in each subsequent RLC data block in the TBF;
3. BSN takes on all values in the range 0 to 2047 and then back to 0.

## Maximum Duration of Test

30 minutes.

## Expected Sequence

| Step | Direction | Message                                        | Comments                                                                                                                  |
|------|-----------|------------------------------------------------|---------------------------------------------------------------------------------------------------------------------------|
| 1    |           | {Uplink dynamic allocation two phase access}   | N = 50, 000 octets<br>USF_GRANULARITY = 1 block<br>EGPRS Channel Coding Command: MCS-1                                    |
| 2    | SS -> MS  | PACKET DOWNLINK DUMMY CONTROL BLOCK            | Sent on the PACCH of the PDCH assigned, containing USF assigned to the MS.                                                |
| 3    | MS -> SS  | EGPRS UPLINK RLC DATA BLOCK                    | Received on the assigned PDTCH<br>SS verifies that the BSN starts from 0, and the correct MCS is used.                    |
| 4    | SS -> MS  | PACKET UPLINK ACK/NACK                         | SS acknowledges each RLC data block with RB set to 1, USF assigned to the MS                                              |
| 5    | MS -> SS  | EGPRS UPLINK RLC DATA BLOCK                    | Received on the assigned PDTCH<br>SS verifies that the BSN is updated according to $BSN(n) = (BSN(n-1) + 1) \bmod 2048$ . |
| 6    | -         |                                                | Repeat steps 4 and 5 at least 2048 times                                                                                  |
| 7    |           | {Completion of uplink RLC data block transfer} |                                                                                                                           |

### 53.1.1.2 Acknowledged Mode/ Uplink TBF/ Acknowledge State Variable V(A)

#### 53.1.1.2.1 Conformance requirements

1. The Acknowledge state variable V(A) contains the BSN value of the oldest RLC data block that has not been positively acknowledged by its peer. V(A) can take on the values 0 through 2047.
2. V(A) shall be set to the value 0 at the beginning of each TBF in which the RLC endpoint is the transmitter.
3. The value of V(A) shall be updated from the values received from its peer in the received block bitmap (RB) of the Packet Ack/Nack message.

#### References

3GPP TS 04.60, subclauses 9.1.2 and 9.1.8.

#### 53.1.1.2.2 Test purpose

1. To verify that the mobile station correctly decodes the RB and updates the values of V(A).

#### 53.1.1.2.3 Method of test

#### Initial Conditions

System Simulator:

1 cell with EGPRS support, default setting, PBCCH not present, BS\_CV\_MAX = 1.

Mobile Station:

The MS is EGPRS updated with a P-TMSI allocated, SPLIT PG CYCLE negotiated and the test PDP context2 activated.

Related PICS/PIXIT Statement(s)

The way to initiate an uplink data transfer in EGPRS RLC acknowledged mode.

Test Procedure

The EGPRS capable MS is made to transmit uplink RLC data blocks in EGPRS TBF RLC acknowledged mode. The EGPRS Windows Size IE in the Packet Uplink Assignment message indicates the value in accordance with the number of timeslots allocated.

The MS transmits WS (window size) blocks without acknowledgement from the SS. The SS then acknowledges the first N blocks and verifies that the MS shall transmit N more RLC data blocks.

The test procedure is performed for the values of N = 10, 15 and 20.

Maximum Duration of Test

30 minutes.

## Expected Sequence

| Step                | Direction | Message                                         | Comments                                                                                                                                                                                                                                                                                                                                                                                                                                                      |
|---------------------|-----------|-------------------------------------------------|---------------------------------------------------------------------------------------------------------------------------------------------------------------------------------------------------------------------------------------------------------------------------------------------------------------------------------------------------------------------------------------------------------------------------------------------------------------|
| 1                   |           | {Uplink dynamic allocation two phase access}    | Totally 3, 000 octets<br>USF_GRANULARITY = 1 block<br>EGPRS Channel Coding Command: MCS-1                                                                                                                                                                                                                                                                                                                                                                     |
| 2                   | SS -> MS  | PACKET DOWNLINK DUMMY CONTROL BLOCK             | Sent on the PACCH of the PDCH assigned, containing USF assigned to the MS.                                                                                                                                                                                                                                                                                                                                                                                    |
| 3                   | MS -> SS  | EGPRS UPLINK RLC DATA BLOCK                     | Received on the assigned PDTCH.<br>SS verifies that the BSN starts from 0, and the correct MCS is used.                                                                                                                                                                                                                                                                                                                                                       |
| 4                   | -         |                                                 | Repeat steps 2 and 3 until the still indication bit is set in the data block received in step 3.(on the retransmission of block with BSN=0).<br>The SS does not acknowledge any of the data blocks with BSN from 0 to WS-1.                                                                                                                                                                                                                                   |
| 5                   | SS -> MS  | PACKET DOWNLINK DUMMY CONTROL BLOCK             | Sent on the PACCH of the PDCH assigned, containing USF assigned to the MS.                                                                                                                                                                                                                                                                                                                                                                                    |
| 6                   | MS -> SS  | EGPRS UPLINK RLC DATA BLOCK                     | Received on the assigned PDTCH.<br>SS verifies that the BSN starts from 1, and the correct MCS is used.                                                                                                                                                                                                                                                                                                                                                       |
| 7                   | -         |                                                 | Repeat steps 5 and 6 until unacknowledged data blocks (BSN = 0 ... 31) are retransmitted with SI field set to 1.                                                                                                                                                                                                                                                                                                                                              |
| 8                   | -         |                                                 | Wait for the expiry of T3198 related to the last received RLC data block.                                                                                                                                                                                                                                                                                                                                                                                     |
| 9                   | SS -> MS  | PACKET UPLINK ACK/NACK                          | SS acknowledges first N (=10) RLC data blocks with RB set to 1 and negatively acknowledges the rest with RB set to 0.<br>USF not assigned to the MS.                                                                                                                                                                                                                                                                                                          |
| 10                  | -         |                                                 | Wait for 6 blocks with no USF                                                                                                                                                                                                                                                                                                                                                                                                                                 |
| 11                  | SS -> MS  | PACKET DOWNLINK DUMMY CONTROL BLOCK             | Sent on the PACCH of the PDCH assigned, containing USF assigned to the MS.                                                                                                                                                                                                                                                                                                                                                                                    |
| A12 (optional step) | MS -> SS  | EGPRS UPLINK RLC DATA BLOCK                     | MS may retransmit block BSN = 31 if it has already been scheduled while Packet Uplink Ack/Nack is being processed.                                                                                                                                                                                                                                                                                                                                            |
| A13 (optional step) | SS->MS    | PACKET DOWNLINK DUMMY CONTROL BLOCK             | Sent on the PACCH of the PDCH assigned, USF assigned to the MS.                                                                                                                                                                                                                                                                                                                                                                                               |
| 12                  | MS -> SS  | EGPRS UPLINK RLC DATA BLOCK                     | Received on the assigned PDTCH<br>BSN = N, SI = 0                                                                                                                                                                                                                                                                                                                                                                                                             |
| 13                  | SS -> MS  | PACKET DOWNLINK DUMMY CONTROL BLOCK             | Sent on the PACCH of the PDCH assigned, containing USF assigned to the MS.                                                                                                                                                                                                                                                                                                                                                                                    |
| 14                  | MS -> SS  | EGPRS UPLINK RLC DATA BLOCK                     | Received on the assigned PDTCH<br>BSN = N+1, SI = 0                                                                                                                                                                                                                                                                                                                                                                                                           |
| 15                  | -         |                                                 | Repeat steps 13 and 14 until all negatively acknowledged data blocks are retransmitted followed by new data blocks.<br>The SS verifies that the negatively acknowledged data blocks are retransmitted before new data blocks are sent.<br>The SS verifies that the RLC data block with BSN = N is received following the reception of the data block with BSN = WS-1 +N<br><br>The SS verifies that the SI field is set on the retransmitted block with BSN=N |
| 16                  |           | {Completion of uplink RLC data block transfer } |                                                                                                                                                                                                                                                                                                                                                                                                                                                               |
| 17                  | -         |                                                 | The above test procedure is repeated for different values of N                                                                                                                                                                                                                                                                                                                                                                                                |



### 53.1.1.3 Acknowledged Mode/ Uplink TBF/ Window Size/ Default Value

#### 53.1.1.3.1 Conformance requirements

1. In case a PACKET TIMESLOT RECONFIGURE is sent to the MS without any window size for a specific TBF, then any previous value received for the specific TBF shall be used or, if no previous value has been received for the specific TBF, default window size shall be used.

#### References

3GPP TS 04.60, subclause 9.1.9.2.

#### 53.1.1.3.2 Test purpose

1. To verify that when a PACKET TIMESLOT RECONFIGURE is sent to the MS without any window size indication, the previous value received for the specific TBF shall be used if there's any.

#### 53.1.1.3.3 Method of test

#### Initial Conditions

System Simulator:

1 cell with EGPRS support, default setting, PBCCH not present, BS\_CV\_MAX = 1.

Mobile Station:

The MS is EGPRS updated with a P-TMSI allocated, SPLIT PG CYCLE negotiated and the test PDP context2 activated.

#### Related PICS/PIXIT Statement(s)

The way to initiate an uplink data transfer in EGPRS RLC acknowledged mode.

The MS class for multislot capability.

#### Test Procedure

The MS is made to establish an uplink EGPRS TBF to transmit RLC data blocks. EGPRS Window size is commanded to be WS=160.

The SS sends a PACKET UPLINK ACK/NACK message and set pre-emptive bit to be '1'.

The SS observes the BSN sequence to be 0, 1, 2, ..., WS-1, 0, ...

The SS sends a PACKET TIMESLOT RECONFIGURE message and does not include a Window Size field.

The SS verifies that the BSN sequence 0, 1, 2, ..., WS-1, 0, ... is still observed.

#### Maximum Duration of Test

30 minutes.

## Expected Sequence

| Step | Direction | Message                                        | Comments                                                                                                                                                                                                                                                                                                                                        |
|------|-----------|------------------------------------------------|-------------------------------------------------------------------------------------------------------------------------------------------------------------------------------------------------------------------------------------------------------------------------------------------------------------------------------------------------|
| 1    |           | {Uplink dynamic allocation two phase access}   | N = 22*200 octets<br>USF_GRANULARITY = 1 block<br>EGPRS Channel Coding Command: MCS-1<br>EGPRS Window Size: 160                                                                                                                                                                                                                                 |
| 2    | SS -> MS  | PACKET DOWNLINK DUMMY CONTROL BLOCK            | Sent on the PACCH of the PDCH assigned, containing USF assigned to the MS.                                                                                                                                                                                                                                                                      |
| 3    | MS -> SS  | EGPRS UPLINK RLC DATA BLOCK                    | Received on the assigned PDTCH<br>SS verifies that BSN=0.                                                                                                                                                                                                                                                                                       |
| 4    | SS -> MS  | PACKET UPLINK ACK/NACK                         | SS negatively acknowledges the received RLC data block.<br>Pre-emptive Bit: '1'B                                                                                                                                                                                                                                                                |
| 5    | SS -> MS  | PACKET DOWNLINK DUMMY CONTROL BLOCK            | Sent on the PACCH of the PDCH assigned, containing USF assigned to the MS.                                                                                                                                                                                                                                                                      |
| 6    | MS -> SS  | EGPRS UPLINK RLC DATA BLOCK                    | Received on the assigned PDTCH                                                                                                                                                                                                                                                                                                                  |
| 7    | SS        | -                                              | Repeat steps 5 and 6 more than 160 times.<br>The SS observes that the sequence of BSN in the following RLC data blocks is: 1, 2, ..., 159, 0, ...                                                                                                                                                                                               |
| 8    | SS -> MS  | PACKET UPLINK ACK/NACK                         | SS negatively acknowledges all the RLC Data Blocks.<br>Pre-emptive Bit: '1'B<br>USF not assigned to MS.<br><br>When the SI bit is set, in the mobile T 3182 is started which has a duration of 5sec. This corresponds to 250 Block periods (max) for a single slot mobile. Hence the Packet UL Ack/Nack is sent here to reinitialise the timer. |
| 9    | SS -> MS  | PACKET TIMESLOT RECONFIGURE                    | Without EGPRS Window Size IE.                                                                                                                                                                                                                                                                                                                   |
| 10   | SS -> MS  | PACKET DOWNLINK DUMMY CONTROL BLOCK            | Sent on the PACCH of the PDCH assigned, containing USF assigned to the MS.                                                                                                                                                                                                                                                                      |
| 11   | MS -> SS  | EGPRS UPLINK RLC DATA BLOCK                    | Received on the assigned PDTCH                                                                                                                                                                                                                                                                                                                  |
| 12   | SS        | -                                              | Repeat steps 10 and 11 more than 160 times.<br>The SS verifies that the sequence 0, 1, 2, ..., 159, 0,... is still observed in the BSN of RLC data blocks.                                                                                                                                                                                      |
| 13   |           | {Completion of uplink RLC data block transfer} |                                                                                                                                                                                                                                                                                                                                                 |

## 53.1.1.4 Acknowledged Mode/ Uplink TBF/ Window Size/ Assigned Value

## 53.1.1.4.1 Conformance requirements

1. For EGPRS the window size (WS) shall be set by the network according to the number of timeslots allocated in the direction of the TBF (uplink or downlink). MS shall support the maximum window size corresponding to its multi timeslot capability.
2. The selected WS shall be indicated within PACKET UPLINK/DOWNLINK ASSIGNMENT and PACKET TIMESLOT RECONFIGURE.
3. Once a window size is selected for a given MS, it may be changed to a larger size but not to a smaller size, in order to prevent dropping data blocks from the window.

## References

3GPP TS 04.60, subclause 9.1.9.2.

#### 53.1.1.4.2 Test purpose

1. To verify that the MS correctly recognise the window size indicated in Packet Uplink Assignment messages.
2. To verify that the MS operates correctly according to the window size indicated in PACKET TIMESLOT RECONFIGURE messages.
3. To verify that the MS supports the maximum window size corresponding to its multi timeslot capability.

#### 53.1.1.4.3 Method of test

##### Initial Conditions

###### System Simulator:

1 cell with EGPRS support, default setting, PBCCH not present, BS\_CV\_MAX = 1.

###### Mobile Station:

The MS is EGPRS updated with a P-TMSI allocated, SPLIT PG CYCLE negotiated and the test PDP context2 activated.

##### Related PICS/PIXIT Statement(s)

The way to initiate an uplink data transfer in EGPRS RLC acknowledged mode.

The MS class for multislot capability.

##### Test Procedure

The MS is made to transmit uplink RLC data blocks in an acknowledged mode uplink EGPRS TBF to transmit an enough number of uplink RLC data blocks. In the PACKET UPLINK ASSIGNMENT message WS is commanded to be WS1 which is half of the maximum window size WS2 corresponding to the timeslot capability of the mobile station.

The SS assigns resources for the mobile station to transmit data blocks for WS1+1 times. Each time a radio block is assigned.

The SS observe the BSN and Stall Indicator values of the uplink RLC data blocks, SS verifies that BSN go back to 0 after the block with BSN=WS-1 is transmitted. SS also verifies that SI bit is set in the retransmitted block with BSN=0,1,2,.....

The SS sends a in PACKET TIMESLOT RECONFIGURE messages and command Window Size to be the maximum window size WS2 corresponding to the timeslot capability of the mobile station.

The SS assigns resources for the mobile station to transmit data blocks for WS2-WS1+2 times. Each time a radio block is assigned.

The SS observe the BSN and Stall Indicator values of the uplink RLC data blocks, and verifies that BSN=WS1, WS1+1, ..., WS2-1 blocks are received, BSN go back to 0 after WS2-1 and SI is set for retransmitted block BSN=0.

Different possible WS values shall be applied..

##### Maximum Duration of Test

30 minutes.

## Expected Sequence

| Step          | Direction | Message                                        | Comments                                                                                                                                                                                                                                     |
|---------------|-----------|------------------------------------------------|----------------------------------------------------------------------------------------------------------------------------------------------------------------------------------------------------------------------------------------------|
| 1             |           | {Uplink dynamic allocation two phase access}   | n = 22*1000 octets,<br>USF_GRANULARITY = 1 block<br>EGPRS Channel Coding Command: MCS-1<br>EGPRS Window Size: 96.<br>(Suppose MS multislot capability is 1)                                                                                  |
| 2             | SS -> MS  | PACKET DOWNLINK DUMMY CONTROL BLOCK            | Sent on the PACCH of the PDCH assigned, containing USF assigned to the MS.                                                                                                                                                                   |
| 3             | MS -> SS  | EGPRS UPLINK RLC DATA BLOCK                    | Received on the assigned PDTCH. Verify that BSN = 0                                                                                                                                                                                          |
| 4             | SS -> MS  | PACKET UPLINK ACK/NACK                         | SS negatively acknowledges the received RLC data block after BS_CV_MAX Block Period.<br>Pre-emptive Bit: '1'B<br>USF not assigned to the MS.                                                                                                 |
| 5             | SS -> MS  | PACKET DOWNLINK DUMMY CONTROL BLOCK            | Sent on the PACCH of the PDCH assigned, containing USF assigned to the MS.                                                                                                                                                                   |
| 6<br>optional | MS -> SS  | EGPRS UPLINK RLC DATA BLOCK                    | Received on the assigned PDTCH<br>MS may transmit BSN=1 if already buffered                                                                                                                                                                  |
| 7             | SS        |                                                | Repeat steps 5 and 6 for 100 times.<br>Verify that stall indicator is set for the retransmission of data block with BSN=0<br>Verify that the BSN sequence is 1, ..., 95, 0, 1, ...                                                           |
| 8             | SS -> MS  | PACKET UPLINK ASSIGNMENT                       | Sent on the PACCH of the PDCH assigned.<br>Window Size = 192.                                                                                                                                                                                |
| 9             | SS -> MS  | PACKET DOWNLINK DUMMY CONTROL BLOCK            | Sent on the PACCH of the PDCH assigned, containing USF assigned to the MS.                                                                                                                                                                   |
| 10            | MS -> SS  | EGPRS UPLINK RLC DATA BLOCK                    | Received on the assigned PDTCH                                                                                                                                                                                                               |
| 11            | SS        | -                                              | Repeat steps 9 and 10 for 100 times.<br>Verify that stall indicator is not set in the received blocks.<br>Verify that stall indicator is set after BSN=191 block is received.<br>Verify that the BSN sequence is 96, 97, ..., 191, 0, 1, ... |
| 12            |           | {Completion of uplink RLC data block transfer} |                                                                                                                                                                                                                                              |

## 53.1.1.5 Acknowledged mode/ Uplink TBF/ Invalid Negative Acknowledgement

## 53.1.1.5.1 Conformance requirements

1. If the mobile station is the transmitter, it shall set an instance of timer T3198 for each RLC data block sent (subclause 9.1.3 3GPP TS 04.60).
2. The timer T3198 shall have the expiry value set to BS\_CV\_MAX block periods (subclause 9.1.3, 3GPP TS 04.60).
3. The mobile station shall not modify the element in the acknowledge state array, V(B), corresponding to an RLC data block that cannot be validly negatively acknowledged (subclause 9.1.8 3GPP TS 04.60).

## References

3GPP TS 04.60, subclauses 9.1.3 and 9.1.8.

## 53.1.1.5.2 Test purpose

1. To verify the operation of the timer T3198.
2. To verify the correct response of the mobile station to an invalid negative acknowledgement.

## 53.1.1.5.3 Method of test

## Initial Conditions

## System Simulator:

1 cell with EGPRS support, default setting, PBCCH not present, BS\_CV\_MAX = 15.

## Mobile Station:

The MS is EGPRS updated with a P-TMSI allocated, SPLIT PG CYCLE negotiated and the test PDP context2 activated.

## Related PICS/PIXIT Statement(s)

The way to initiate an uplink data transfer in EGPRS RLC acknowledged mode.

## Test Procedure

The EGPRS capable MS is made to transmit uplink RLC data blocks in EGPRS TBF RLC acknowledged mode.

The SS negatively acknowledges some RLC data blocks within BS\_CV\_MAX block periods.

The MS shall not retransmit the RLC data blocks that were negatively acknowledged.

## Maximum Duration of Test

30 minutes.

## Expected Sequence

| Step | Direction | Message                                        | Comments                                                                                                                                                                      |
|------|-----------|------------------------------------------------|-------------------------------------------------------------------------------------------------------------------------------------------------------------------------------|
| 1    |           | {Uplink dynamic allocation two phase access}   | N = 1, 500 octets<br>USF GRANULARITY = 1 block<br>EGPRS Channel Coding Command: MCS-1                                                                                         |
| 2    | SS -> MS  | PACKET DOWNLINK DUMMY CONTROL BLOCK            | Sent on the PACCH of the PDCH assigned, containing USF assigned to the MS.                                                                                                    |
| 3    | MS -> SS  | EGPRS UPLINK RLC DATA BLOCK                    | Received on the assigned PDTCH.<br>SS verifies that the BSN starts from 0, and the correct MCS is used.                                                                       |
| 4    | -         |                                                | Repeat steps 2 and 3 until received RLC data blocks BSN = 3                                                                                                                   |
| 5    | -         |                                                | Wait for the expiry of T3198 related to the RLC data block BSN = 0.                                                                                                           |
| 6    | SS -> MS  | PACKET UPLINK ACK/NACK                         | SS negatively acknowledges data blocks BSN = 0 and BSN = 3 with RB set to 0 and acknowledges data blocks BSN = 1 and BSN = 2 with RB set to 1.<br>USF not assigned to the MS. |
| 7    | -         |                                                | Wait for 6 blocks with no USF                                                                                                                                                 |
| 8    | SS -> MS  | PACKET DOWNLINK DUMMY CONTROL BLOCK            | Sent on the PACCH of the PDCH assigned, containing USF assigned to the MS.                                                                                                    |
| 9    | MS -> SS  | EGPRS UPLINK RLC DATA BLOCK                    | Received on the assigned PDTCH<br>The SS verifies that data block BSN = 0 is retransmitted.                                                                                   |
| 10   | SS -> MS  | PACKET DOWNLINK DUMMY CONTROL BLOCK            | Sent on the PACCH of the PDCH assigned, containing USF assigned to the MS.                                                                                                    |
| 11   | MS -> SS  | EGPRS UPLINK RLC DATA BLOCK                    | Received on the assigned PDTCH<br>The SS verifies that data block BSN = 3 is not retransmitted and new data block received with BSN = 4.                                      |
| 12   |           | {Completion of uplink RLC data block transfer} |                                                                                                                                                                               |

### 53.1.1.6 Acknowledged Mode/ Uplink TBF/ Countdown Value

#### 53.1.1.6.1 Conformance requirements

1. The mobile station shall send the Countdown Value (CV) in each uplink RLC data block to indicate to the network the absolute BSN (BSN') of the last RLC data block that will be sent in the uplink TBF.
2. When a radio block for EGPRS data transfer consists of two RLC data blocks, the CV value of the RLC/MAC header refers to the second RLC data block.

#### References

3GPP TS 04.60, subclause 9.3.1.

#### 53.1.1.6.2 Test purpose

1. To verify that when a radio block for EGPRS data transfer consists of two RLC data blocks, the CV value is calculated based on BSN of the second RLC data block.

#### 53.1.1.6.3 Method of test

#### Initial Conditions

System Simulator:

1 cell with EGPRS support, default setting, PBCCH not present, BS\_CV\_MAX = 15.

Mobile Station:

The MS is EGPRS updated with a P-TMSI allocated, SPLIT PG CYCLE negotiated and the test PDP context2 activated.

#### Related PICS/PIXIT Statement(s)

The way to initiate an uplink data transfer in EGPRS RLC acknowledged mode.

#### Test Procedure

The MS is made to transmit uplink RLC data blocks in an acknowledged mode uplink EGPRS TBF to transmit TBC uplink RLC data blocks. EGPRS Channel Coding Command is MCS-7. N is less than Window Size.

The SS assigns resources for the mobile station to transmit data blocks. Each time one radio block is assigned.

The SS observes the CV value in the uplink blocks. BSN' = Absolute BSN of the second RLC data block is calculated upon each radio block is received.

The SS verifies that when  $x = \text{round}((\text{TBS} - \text{BSN}' - 1) / \text{NTS})$  is greater than BS\_CV\_MAX, CV equals to 15, otherwise, CV=x.

MCS-8 and MCS-9 shall be applied.

#### Maximum Duration of Test

30 minutes.

## Expected Sequence

| Step | Direction | Message                                        | Comments                                                                                                                                                                                                                   |
|------|-----------|------------------------------------------------|----------------------------------------------------------------------------------------------------------------------------------------------------------------------------------------------------------------------------|
| 1    |           | {Uplink dynamic allocation two phase access}   | N = 56*60 octets (TBC=60)<br>USF_GRANULARITY = 1 block<br>EGPRS Channel Coding Command: MCS-7<br>(Suppose timeslot capability is 1)                                                                                        |
| 2    | SS -> MS  | PACKET DOWNLINK DUMMY CONTROL BLOCK            | Sent on the PACCH of the PDCH assigned, containing USF assigned to the MS.                                                                                                                                                 |
| 3    | MS -> SS  | EGPRS UPLINK RLC DATA BLOCK                    | Received on the assigned PDTCH                                                                                                                                                                                             |
| 4    | SS        | -                                              | Repeat steps 2 and 3 for 30 times.<br>Calculate BSN' = BSN of the second RLC block.<br>Calculate $x = \text{round}((TBS - BSN' - 1) / NTS)$ .<br>Verify that when x is greater than BS_CV_MAX: CV = 15.<br>Otherwise: CV=x |
| 5    |           | {Completion of uplink RLC data block transfer} |                                                                                                                                                                                                                            |
| 6    |           |                                                | Repeat the procedure for:<br>MCS-8, N=68*60 octets<br>MCS-9, N=74*60 octets                                                                                                                                                |

## 53.1.1.7 Acknowledged Mode/ Uplink TBF/ Interpretation of Receive Block Bitmap

## 53.1.1.7.1 Conformance requirements

1. In an uplink EGPRS TBF, if a compressed Reported Bitmap is received by the mobile station, the bitmap shall first be decompressed.
2. The uncompressed bitmap shall then be treated as follows:
  - 1) Firstly, if the BOW bit is set in the Reported Bitmap, then this bitmap acknowledges all blocks between V(A) and (SSN- 2) modulo SNS, and the corresponding elements in V(B) shall be set to the value ACKED. Also a bitmap value of '0' is assumed at the bit position corresponding to (SSN-1) modulo SNS which corresponds to V(Q).
  - 2) Then, for each bit in the uncompressed bitmap whose corresponding BSN value is within the transmit window, if the bit contains the value '1', the corresponding element in V(B) indexed relative to SSN shall be set to the value ACKED. If the bit contains the value '0', the element in V(B) shall be set to the value NACKED. A bit within the uncompressed bitmap whose corresponding BSN is not within the transmit window, shall be ignored.
  - 3) If the EOW bit is set, assume a bitmap value of '0' for all RLC blocks with a BSN value higher than the last entry in the bitmap but less than V(S) (i.e.  $[V(R) - 1 < BSN < V(S)]$  modulo SNS).
  - 4) If the RLC transmitter is on the mobile station side, the bit contains the value '0' and the instance of timer T3198 corresponding to BSN is not expired (i.e. the RLC data block was recently (re)transmitted and thus can not be validly negatively acknowledged in this particular Packet Ack/Nack message), the element in V(B) shall not modified.

## References

3GPP TS 04.60, subclauses 9.1.8.2.4 and 9.1.10.

## 53.1.1.7.2 Test purpose

1. To verify that the mobile station retransmits the blocks corresponds to the '0' bits in the uncompressed bitmap when the instances of timer T3198 are expired.
2. To verify that if the BOW bit is set in the Reported Bitmap, then this bitmap acknowledges all blocks between V(A) and (SSN- 2) modulo SNS.
3. To verify a bitmap value of '0' is assumed at the bit position corresponding to (SSN-1) modulo SNS.

4. To verify if the EOW bit is set, then a bitmap value of '0' is assumed for all RLC blocks with a BSN value higher than the last entry in the bitmap but less than V(S).

#### 53.1.1.7.3 Method of test

##### Initial Conditions

###### System Simulator:

1 cell with EGPRS support, default setting, PBCCH not present, BS\_CV\_MAX = 1.

###### Mobile Station:

The MS is EGPRS updated with a P-TMSI allocated, SPLIT PG CYCLE negotiated and the test PDP context2 activated.

##### Related PICS/PIXIT Statement(s)

The way to initiate an uplink data transfer in EGPRS RLC acknowledged mode.

##### Test Procedure

The MS is made to establish an uplink EGPRS TBF to transmit N RLC data blocks.

The SS assigns resources for the mobile station to transmit N1 (N1<N) data blocks.

The SS wait for BS\_CV\_MAX block periods, then sends a Packet Uplink Ack/Nack message to negatively acknowledge all the received blocks.

The SS observes the uplink packet channel. The MS shall retransmit the negatively acknowledged RLC data blocks immediately in the order of age.

The SS assigns resources for the mobile station to transmit the following blocks.

The SS wait for BS\_CV\_MAX block periods, then sends a Packet Uplink Ack/Nack message, the EGPRS Ack/Nack Description IE contains: SSN=N1+n1 (n1>0 and N1+n1<N), BOW=1, EOW=1, and the last entry in the RB correspond to the BSN=N-n2 block.

The SS assigns resources for the mobile station to transmit the following blocks.

The SS verifies that:

1. Blocks with BSN=N1, N1+1, ... , N1+n1-2 are not retransmitted.
2. Block with BSN=N1+n1-1 are retransmitted.
3. Blocks with BSN=N-n2+1 to N-1 are retransmitted.

##### Maximum Duration of Test

30 minutes.



## Expected Sequence

| Step | Direction | Message                                        | Comments                                                                                                                                                                                        |
|------|-----------|------------------------------------------------|-------------------------------------------------------------------------------------------------------------------------------------------------------------------------------------------------|
| 1    |           | {Uplink dynamic allocation two phase access}   | n = 22*100 octets,<br>USF_GRANULARITY = 1 block<br>EGPRS Channel Coding Command: MCS-1<br>EGPRS Window Size: 160.                                                                               |
| 2    | SS -> MS  | PACKET DOWNLINK DUMMY CONTROL BLOCK            | Sent on the PACCH of the PDCH assigned, containing USF assigned to the MS.                                                                                                                      |
| 3    | MS -> SS  | EGPRS UPLINK RLC DATA BLOCK                    | Received on the assigned PDTCH                                                                                                                                                                  |
| 4    | SS        | -                                              | Repeat steps 2 and 3 for 5 times.                                                                                                                                                               |
| 5    | SS        | -                                              | Wait BS_CV_MAX periods without granting USF.                                                                                                                                                    |
| 6    | SS -> MS  | PACKET UPLINK ACK/NACK                         | SS negatively acknowledges all received RLC data blocks.<br>Pre-emptive Bit: '0'B                                                                                                               |
| 7    | SS -> MS  | PACKET DOWNLINK DUMMY CONTROL BLOCK            | Sent on the PACCH of the PDCH assigned, containing USF assigned to the MS.                                                                                                                      |
| 8    | MS -> SS  | EGPRS UPLINK RLC DATA BLOCK                    | Received on the assigned PDTCH                                                                                                                                                                  |
| 9    | SS        | -                                              | Repeat steps 7 and 8 for 100 times.                                                                                                                                                             |
|      | SS        | -                                              | Wait BS_CV_MAX periods without granting USF.                                                                                                                                                    |
| 10   | SS -> MS  | PACKET UPLINK ACK/NACK                         | Pre-emptive Bit = '0'B.<br>SSN = 12.<br>BOW = 1.<br>EOW = 1.<br>The last entry in the RB correspond to the BSN=90 RLC data block.                                                               |
| 11   | SS -> MS  | PACKET DOWNLINK DUMMY CONTROL BLOCK            | Sent on the PACCH of the PDCH assigned, containing USF assigned to the MS.                                                                                                                      |
| 12   | MS -> SS  | EGPRS UPLINK RLC DATA BLOCK                    | Received on the assigned PDTCH                                                                                                                                                                  |
| 13   | SS        | -                                              | Repeat steps 11 and 12, and verify that:<br>1. Blocks are not received with BSN = 0 - 10 (SSN-2).<br>2. Blocks are received with BSN = 11 (SSN-1).<br>3. Blocks are received with BSN = 91--99. |
| 14   |           | {Completion of uplink RLC data block transfer} |                                                                                                                                                                                                 |

## 53.1.1.8 Acknowledged Mode/ Uplink TBF/ Pre-emptive Transmission/ Default Mode

## 53.1.1.8.1 Conformance requirements

1. If  $[V(S) < V(A) + WS]$  modulo SNS and no RLC data blocks have a corresponding element in V(B) with the value NACKED, the RLC data block with BSN = V(S) shall be transmitted and the corresponding element in V(B) shall be set to the value PENDING\_ACK. If the transmitter is the mobile station, the pre-emptive transmission bit is set to '1' in the PACKET UPLINK ACK/NACK message and there are no further RLC data blocks available for transmission (i.e. the RLC data block with BSN= V(S) does not exist), the sending side shall transmit the oldest RLC data block whose corresponding element in V(B) has the value PENDING\_ACK, then the next oldest block whose corresponding element in V(B) has the value PENDING\_ACK, etc. If all RLC data blocks whose corresponding element in V(B) has the value PENDING\_ACK have been transmitted once, the process shall be repeated beginning with the oldest RLC data block.
2. If the transmitter is the mobile station and the pre-emptive transmission bit is set to '0' in the PACKET UPLINK ACK/NACK message the transmitter shall not transmit the oldest RLC data block whose corresponding element in V(B) has the value PENDING\_ACK (and the next continuing indefinitely). When a PACKET UPLINK ACK/NACK message is received the MS shall retransmit the RLC blocks which are set to NACKED in V(B) and new RLC data blocks as far as the transmit window (if advanced) allows.
3. The default for the mobile side is that the transmitter shall use pre-emptive transmission.

## References

3GPP TS 04.60, subclauses 9.1.3.2 and 11.2.28.

## 53.1.1.8.2 Test purpose

1. To verify that the MS shall use pre-emptive transmission as default mode before PACKET UPLINK ACK/NACK messages are received.

## 53.1.1.8.3 Method of test

## Initial Conditions

System Simulator:

1 cell with EGPRS support, default setting, PBCCH not present, BS\_CV\_MAX = 1.

Mobile Station:

The MS is EGPRS updated with a P-TMSI allocated, SPLIT PG CYCLE negotiated and the test PDP context2 activated.

## Related PICS/PIXIT Statement(s)

The way to initiate an uplink data transfer in EGPRS RLC acknowledged mode.

## Test Procedure

The MS is made to establish an uplink EGPRS TBF and to transmit N RLC data blocks.

1. The SS does not send any PACKET UPLINK ACK/NACK message.
2. The SS observes the uplink packet channel.
3. The MS shall retransmit the transmitted RLC data blocks in the original order after all the N data blocks are transmitted or after the transmission window is stalled.

## Maximum Duration of Test

30 minutes.

## Expected Sequence

| Step | Direction | Message                                        | Comments                                                                                                                                                                                |
|------|-----------|------------------------------------------------|-----------------------------------------------------------------------------------------------------------------------------------------------------------------------------------------|
| 1    |           | {Uplink dynamic allocation two phase access}   | n = 1000 octets (Chosen so that number of RLC data blocks doesn't exceed Window Size)<br><br>USF_GRANULARITY = 1 block<br>EGPRS Channel Coding Command: MCS-1<br>EGPRS Window Size: 64. |
| 2    | SS -> MS  | PACKET DOWNLINK DUMMY CONTROL BLOCK            | Sent on the PACCH of the PDCH assigned, containing USF assigned to the MS.                                                                                                              |
| 3    | MS -> SS  | EGPRS UPLINK RLC DATA BLOCK                    | Received on the assigned PDCH                                                                                                                                                           |
| 4    | SS        | -                                              | Repeat step 2,3 until CV=0<br>The SS verifies that the BSN sequence in the received RLC data blocks is: 0, 1, 2, ..., till BSN_MAX (CV=0 for BSN=BSN_MAX)                               |
| 5    | SS        | -                                              | Repeat steps 2 and 3<br>The SS verifies that the BSN sequence in step 4 is repeated.                                                                                                    |
| 6    |           | {Completion of uplink RLC data block transfer} |                                                                                                                                                                                         |

### 53.1.1.9 Acknowledged Mode/ Uplink TBF/ Pre-emptive Transmission Bit Set to '1'

#### 53.1.1.9.1 Conformance requirements

1. If  $[V(S) < V(A) + WS]$  modulo SNS and no RLC data blocks have a corresponding element in V(B) with the value NACKED, the RLC data block with  $BSN = V(S)$  shall be transmitted and the corresponding element in V(B) shall be set to the value PENDING\_ACK.
2. If the transmitter is the mobile station, the pre-emptive transmission bit is set to '1' in the PACKET UPLINK ACK/NACK message and there are no further RLC data blocks available for transmission (i.e. the RLC data block with  $BSN = V(S)$  does not exist), the sending side shall transmit the oldest RLC data block whose corresponding element in V(B) has the value PENDING\_ACK, then the next oldest block whose corresponding element in V(B) has the value PENDING\_ACK, etc. If all RLC data blocks whose corresponding element in V(B) has the value PENDING\_ACK have been transmitted once, the process shall be repeated beginning with the oldest RLC data block.

#### References

3GPP TS 04.60, subclauses 9.1.3.2 and 11.2.28.

#### 53.1.1.9.2 Test purpose

1. To verify when pre-emptive bit is set to '1' and there are no further data to be transmitted, the MS shall transmit the PENDING\_ACK data blocks repeatedly.
2. To verify when pre-emptive bit is set to '1' and the transmission widow is stalled, the MS shall transmit the PENDING\_ACK data blocks repeatedly.

#### 53.1.1.9.3 Method of test

##### Initial Conditions

System Simulator:

1 cell with EGPRS support, default setting, PBCCH not present,  $BS\_CV\_MAX = 1$ .

Mobile Station:

The MS is EGPRS updated with a P-TMSI allocated, SPLIT PG CYCLE negotiated and the test PDP context2 activated.

##### Related PICS/PIXIT Statement(s)

The way to initiate an uplink data transfer in EGPRS RLC acknowledged mode.

##### Test Procedure

The EGPRS capable MS is made to establish an acknowledged mode uplink EGPRS TBF and begin to transmit  $N_0 + N_1$  uplink RLC data blocks where  $N_0 + N_1 > WS$  (Window Size) and  $N_0 < WS$ ,  $N_1 < WS$ .

The SS sends a PACKET UPLINK ACK/NACK message with Preemptive Bit set to '1' after several RLC data blocks is received. No RLC data block is acknowledged.

The SS verifies that the BSN sequence in the uplink RLC data blocks is: 0,1,...,WS-1,0...

The SS then sends a PACKET UPLINK ACK/NACK message with Preemptive Bit set to '1' after an RLC data block is received. All blocks with  $BSN=0$  to  $N_0$  are acknowledged.

The SS verifies that the BSN sequence in the received uplink RLC data blocks is:  $N_0+1$ ,  $N_0+2$ , ...,  $N_0+N_1-1$ ,  $N_0+1$ , ...

## Maximum Duration of Test

30 minutes.

## Expected Sequence

| Step | Direction | Message                                        | Comments                                                                                                                                                               |
|------|-----------|------------------------------------------------|------------------------------------------------------------------------------------------------------------------------------------------------------------------------|
| 1    |           | {Uplink dynamic allocation two phase access}   | $n = 22 \cdot (N_0 + N_1)$ octets,<br>USF_GRANULARITY = 1 block<br>EGPRS Channel Coding Command: MCS-1<br>EGPRS Window Size: 64.                                       |
| 2    | SS -> MS  | PACKET DOWNLINK DUMMY CONTROL BLOCK            | Sent on the PACCH of the PDCH assigned, containing USF assigned to the MS.                                                                                             |
| 3    | MS -> SS  | EGPRS UPLINK RLC DATA BLOCK                    | Received on the assigned PDTCH                                                                                                                                         |
| 4    | SS -> MS  | PACKET UPLINK ACK/NACK                         | SS negatively acknowledges all received RLC data blocks.<br>Pre-emptive Bit: '1'B                                                                                      |
| 5    | SS        | -                                              | Repeat steps 2 and 3 until stall indicator is set in step 3 (Retransmission of Block with BSN = 0). Does not acknowledge any data block.                               |
| 6    | SS -> MS  | PACKET DOWNLINK DUMMY CONTROL BLOCK            | Sent on the PACCH of the PDCH assigned, containing USF assigned to the MS.                                                                                             |
| 7    | MS -> SS  | EGPRS UPLINK RLC DATA BLOCK                    | Received on the assigned PDTCH<br>Verify that BSN=1.                                                                                                                   |
| 8    | SS        | -                                              | Repeat steps 2 and 3 and verify that BSN increment in each consequent data block, until BSN=63.                                                                        |
| 9    | SS -> MS  | PACKET UPLINK ACK/NACK                         | The SS acknowledges RLC data blocks from BSN 0 to $N_0$ with RBB set to 1 and negatively acknowledges rest RLC data blocks with RBB set to 0,<br>Pre-emptive Bit: '1'B |
| 10   | SS -> MS  | PACKET DOWNLINK DUMMY CONTROL BLOCK            | Sent on the PACCH of the PDCH assigned, containing USF assigned to the MS.                                                                                             |
| 11   | MS -> SS  | EGPRS UPLINK RLC DATA BLOCK                    | Received on the assigned PDTCH                                                                                                                                         |
| 12   | SS        | -                                              | Repeat steps 10 & 11 and verify BSN= $N_0+1$ , $N_0+2$ , ... blocks are repeatedly transmitted.                                                                        |
| 13   |           | {Completion of uplink RLC data block transfer} |                                                                                                                                                                        |

### 53.1.1.10 Acknowledged Mode/ Uplink TBF/ Pre-emptive Transmission Bit Set to '0'/ PENDING\_ACK Blocks

#### 53.1.1.10.1 Conformance requirements

1. If the transmitter is the mobile station and the pre-emptive transmission bit is set to '0' in the PACKET UPLINK ACK/NACK message the transmitter shall not transmit the oldest RLC data block whose corresponding element in V(B) has the value PENDING\_ACK (and the next continuing indefinitely). When a PACKET UPLINK ACK/NACK message is received the MS shall retransmit the RLC blocks which are set to NACKED in V(B) and new RLC data blocks as far as the transmit window (if advanced) allows.
2. However if the RLC data block is the last in the TBF it shall be retransmitted even if its state is PENDING\_ACK.

#### References

3GPP TS 04.60, subclauses 9.1.3.2 and 11.2.28.

#### 53.1.1.10.2 Test purpose

1. To verify that the MS shall not retransmit the PENDING\_ACK blocks when pre-emptive bit is set to '0' and the block is not the last block in the TBF.

2. To verify that the MS shall retransmit the PENDING\_ACK blocks when pre-emptive bit is set to '0' and the block is the last block in the TBF.

#### 53.1.1.10.3 Method of test

##### Initial Conditions

###### System Simulator:

1 cell with EGPRS support, default setting, PBCCH not present, BS\_CV\_MAX = 1.

###### Mobile Station:

The MS is EGPRS updated with a P-TMSI allocated, SPLIT PG CYCLE negotiated and the test PDP context2 activated.

##### Related PICS/PIXIT Statement(s)

The way to initiate an uplink data transfer in EGPRS RLC acknowledged mode.

##### Test Procedure

The MS is made to transmit WS+2 uplink RLC data blocks in an acknowledged mode uplink EGPRS TBF. WS is the window size value.

1. The SS does not acknowledge any uplink RLC data block.
2. The SS sends a Packet Uplink Ack/Nack message with Preemptive Bit = 0, and no blocks are acknowledged.
3. The SS verifies that the stall indicator is set in the latest received RLC data block.
4. The SS checks that the transmitted blocks are not retransmitted.
5. The SS sends a PACKET UPLINK ACK/NACK message to acknowledge all the received data blocks. Pre-emptive Bit is set to '0'.
6. The SS checks that new blocks are transmitted once, and the last block with BSN=WS+1 is retransmitted repeatedly.

##### Maximum Duration of Test

30 minutes.

## Expected Sequence

| Step | Direction | Message                                        | Comments                                                                                                                                                                                   |
|------|-----------|------------------------------------------------|--------------------------------------------------------------------------------------------------------------------------------------------------------------------------------------------|
| 1    |           | {Uplink dynamic allocation two phase access}   | n = 2000 octets (Chosen so that number of data blocks is greater than WS and less than 2*WS)<br>USF_GRANULARITY = 1 block<br>EGPRS Channel Coding Command: MCS-1<br>EGPRS Window Size: 64. |
| 2    | SS -> MS  | PACKET DOWNLINK DUMMY CONTROL BLOCK            | Sent on the PACCH of the PDCH assigned, containing USF assigned to the MS.                                                                                                                 |
| 3    | MS -> SS  | EGPRS UPLINK RLC DATA BLOCK                    | Received on the assigned PDTCH                                                                                                                                                             |
| 4    | SS        | -                                              | Repeat steps 2 and 3 block with BSN=63 (WS-1) is received.                                                                                                                                 |
| 5    | SS        | -                                              | Wait for the expiry of T3198 related to the last received RLC data block. BSN = 63.                                                                                                        |
| 6    | SS -> MS  | PACKET DOWNLINK DUMMY CONTROL BLOCK            | Sent on the PACCH of the PDCH assigned, containing USF assigned to the MS.                                                                                                                 |
| 7    | SS        | -                                              | The SS verifies that no more EGPRS uplink RLC data blocks are received in 2 seconds.                                                                                                       |
| 8    | SS -> MS  | PACKET UPLINK ACK/NACK                         | The SS acknowledges all RLC data blocks.<br>USF not assigned to the MS.<br>Pre-emptive Bit: '0'B                                                                                           |
| 9    | SS -> MS  | PACKET DOWNLINK DUMMY CONTROL BLOCK            | Sent on the PACCH of the PDCH assigned, containing USF assigned to the MS.                                                                                                                 |
| 10   | MS -> SS  | EGPRS UPLINK RLC DATA BLOCK                    | Received on the assigned PDTCH                                                                                                                                                             |
| 11   | SS        | -                                              | Repeat steps 9 and 10 until CV=0 and verify that .... .., BSN_MAX are transmitted and BSN value increase sequentially.<br>CV = 0 for BSN = BSN_MAX.                                        |
| 12   | SS -> MS  | PACKET DOWNLINK DUMMY CONTROL BLOCK            | Sent on the PACCH of the PDCH assigned, containing USF assigned to the MS.                                                                                                                 |
| 13   | MS -> SS  | EGPRS UPLINK RLC DATA BLOCK                    | Received on the assigned PDTCH<br>Verify that the data block with BSN=BSN_MAX sent with CV=0 is retransmitted                                                                              |
| 14   | SS        | -                                              | Repeat steps 12 and 13 several times<br>The SS verifies that the received RLC data blocks have the same BSN as in Step 13.                                                                 |
| 15   |           | {Completion of uplink RLC data block transfer} |                                                                                                                                                                                            |

### 53.1.1.11 Acknowledged Mode/ Uplink TBF/ Pre-emptive Transmission Bit Set to '0'/ Negative Acknowledgement

#### 53.1.1.11.1 Conformance requirements

1. If the transmitter is the mobile station and the pre-emptive transmission bit is set to '0' in the PACKET UPLINK ACK/NACK message the transmitter shall not transmit the oldest RLC data block whose corresponding element in V(B) has the value PENDING\_ACK (and the next continuing indefinitely). When a PACKET UPLINK ACK/NACK message is received the MS shall retransmit the RLC blocks which are set to NACKED in V(B) and new RLC data blocks as far as the transmit window (if advanced) allows.
2. If the mobile station is the transmitter, it shall start an instance of timer T3198 for each RLC data block sent. The timer T3198 shall have the expiry value set to BS\_CV\_MAX block periods.
3. If a compressed reported bitmap is received, the bitmap shall first be decompressed according to Subclause 9.1.10. The uncompressed bitmap shall then be treated as follows:
4. Firstly, if the BOW bit is set in the Reported Bitmap, then this bitmap acknowledges all blocks between V(A) and (SSN- 2) modulo SNS, and the corresponding elements in V(B) shall be set to the value ACKED. Also a bitmap value of '0' is assumed at the bit position corresponding to (SSN-1) modulo SNS which corresponds to V(Q).

5. Then, for each bit in the uncompressed bitmap whose corresponding BSN value is within the transmit window, if the bit contains the value '1', the corresponding element in  $V(B)$  indexed relative to  $SSN$  shall be set to the value ACKED. If the bit contains the value '0', the element in  $V(B)$  shall be set to the value NACKED. A bit within the uncompressed bitmap whose corresponding BSN is not within the transmit window, shall be ignored. If the EOW bit is set, assume a bitmap value of '0' for all RLC blocks with a BSN value higher than the last entry in the bitmap but less than  $V(S)$  (i.e.  $[V(R) - 1 < BSN < V(S)]$  modulo  $SNS$ ). If the RLC transmitter is on the mobile station side, the bit contains the value '0' and the instance of timer T3198 corresponding to BSN is not expired (i.e., the RLC data block was recently (re)transmitted and thus can not be validly negatively acknowledged in this particular Packet Ack/Nack message), the element in  $V(B)$  shall not be modified. Similarly, if the RLC transmitter is on the network side and the RLC data block cannot be validly negatively acknowledged in this particular Packet Ack/Nack message the element in  $V(B)$  shall not be modified.

## References

3GPP TS 04.60, subclauses 9.1.3.2, 9.1.8.2.4 and 11.2.28.

### 53.1.1.11.2 Test purpose

1. To verify that the MS shall transmit the NACKED blocks when pre-emptive bit is set to '0'.

### 53.1.1.11.3 Method of test

## Initial Conditions

System Simulator:

1 cell with EGPRS support, default setting, PBCCH not present,  $BS\_CV\_MAX = 1$ .

Mobile Station:

The MS is EGPRS updated with a P-TMSI allocated, SPLIT PG CYCLE negotiated and the test PDP context2 activated.

## Related PICS/PIXIT Statement(s)

The way to initiate an uplink data transfer in EGPRS RLC acknowledged mode.

## Test Procedure

The MS is made to transmit  $N$  uplink RLC data blocks in an acknowledged mode uplink EGPRS TBF. Number  $N$  is greater than the window size.

1. The SS receives uplink RLC data blocks with  $BSN=0, 1, 2, 3, \dots, 63$ .
3. The SS wait for  $BS\_CV\_MAX$  block periods.
4. The SS transmits a PACKET UPLINK ACK/NACK message to acknowledge blocks 0,1,2, and 3 and negatively acknowledge all the other received data blocks, Pre-emptive Bit is set to '0'B in the message.
5. The SS checks that  $BSN=4$  block is retransmitted immediately.

## Maximum Duration of Test

30 minutes.

## Expected Sequence

| Step | Direction | Message                                        | Comments                                                                                                                                                                                                                                                          |
|------|-----------|------------------------------------------------|-------------------------------------------------------------------------------------------------------------------------------------------------------------------------------------------------------------------------------------------------------------------|
| 1    |           | {Uplink dynamic allocation two phase access}   | N = 22*74 octets,<br>USF_GRANULARITY = 1 block<br>EGPRS Channel Coding Command: MCS-1<br>EGPRS Window Size: 64                                                                                                                                                    |
| 2    | SS -> MS  | PACKET DOWNLINK DUMMY CONTROL BLOCK            | Sent on the PACCH of the PDCH assigned, containing USF assigned to the MS.                                                                                                                                                                                        |
| 3    | MS -> SS  | EGPRS UPLINK RLC DATA BLOCK                    | Received on the assigned PDTCH                                                                                                                                                                                                                                    |
| 4    | SS        | -                                              | Repeat steps 2 and 3 until stall indicator is set in the received data block.<br>SS verifies that RLC data blocks BSN=0, 1, 2, 3 are received.                                                                                                                    |
| 5    | SS        | -                                              | Wait for the expiry of T3198 related to the last received RLC data block.                                                                                                                                                                                         |
| 6    | SS -> MS  | PACKET UPLINK ACK/NACK                         | SS acknowledges the RLC data blocks BSN=0..3 with RB set to 1 and negatively acknowledges the rest with RB set to 0.<br>USF not assigned to the MS.<br>Pre-emptive Bit: '0'B.                                                                                     |
| 7    | SS -> MS  | PACKET DOWNLINK DUMMY CONTROL BLOCK            | Sent on the PACCH of the PDCH assigned, containing USF assigned to the MS.                                                                                                                                                                                        |
| 8    | MS -> SS  | EGPRS UPLINK RLC DATA BLOCK                    | Received on the assigned PDTCH<br>The SS verifies that received RLC data block BSN = 4.                                                                                                                                                                           |
| 9    |           |                                                | Repeat Steps 7 and 8. Verify that all the Naked blocks from BSN 4 to BSN 63 are sent once and new blocks with BSN 64 till BSN 67 are sent once.<br>Also verify that no further blocks are sent by the mobile in response to PACKET DOWNLINK DUMMY CONTROL BLOCKS. |
| 10   |           | {Completion of uplink RLC data block transfer} |                                                                                                                                                                                                                                                                   |

## 53.1.1.12 Acknowledged Mode/ Uplink TBF/ Retransmission/ Split RLC Data Block

## 53.1.1.12.1 Conformance requirements

1. In RLC acknowledged mode, each RLC endpoint transmitter shall have an associated acknowledge state array (V(B)).
2. The transmitter shall transmit the oldest RLC data block whose corresponding element in V(B) indexed relative to V(A) has the value NACKED. As each RLC data block is transmitted the corresponding element in V(B) is set to the value PENDING\_ACK.
3. Depending on the modulation and coding scheme, one or two RLC data blocks are contained in one RLC/MAC block. For MCS-7, MCS-8, MCS-9 there are two RLC data blocks in one RLC/MAC block.
4. A re-segment bit is included within each PACKET UPLINK ACK/NACK, PACKET UPLINK ASSIGNMENT and PACKET TIMESLOT RECONFIGURE message. For initial transmissions of new RLC blocks the channel coding commanded is applied. The re-segment bit is used to set the ARQ mode to type I or type II (incremental redundancy) for uplink TBFs.
5. For retransmissions, setting the re-segment bit to 1 (type I ARQ) requires the mobile station to use an MCS within the same family as the initial transmission and the payload may be split.
6. If the RLC data block to be transmitted is split over two radio blocks, both radio blocks shall be transmitted
7. RLC data blocks initially transmitted with MCS4, MCS-5, MCS-6, MCS-7, MCS-8 or MCS- 9, can optionally be retransmitted with MCS-1, MCS-2 and MCS-3 respectively, using two radio blocks. In this case, the split block field in the header shall be set to indicate that the RLC data block is split, and the order of the two parts.



## References

3GPP TS 04.60, subclauses 9.1.8, 9.1.3.2, 9.3.2.1, 10.0a.2, 10.3a.4 and 10.4.8b.

3GPP TS 04.04.

3GPP TS 05.03.

### 53.1.1.12.2 Test purpose

1. To verify that if the RLC data block to be transmitted is split over two radio blocks, both radio blocks shall be transmitted.
2. To verify the correct setting of the Split Block field in the block header.
3. To verify that the order of the retransmitted two parts of the data block is correct.

### 53.1.1.12.3 Method of test

#### Initial Conditions

System Simulator:

1 cell with EGPRS support, default setting, PBCCH not present, BS\_CV\_MAX = 1.

Mobile Station:

The MS is EGPRS updated with a P-TMSI allocated, SPLIT PG CYCLE negotiated and the test PDP context2 activated.

#### Related PICS/PIXIT Statement(s)

The way to initiate an uplink data transfer in EGPRS RLC acknowledged mode.

#### Test Procedure

The EGPRS capable MS is made to transmit uplink RLC data blocks in EGPRS TBF RLC acknowledged mode. The EGPRS Channel Coding Command IE indicates MCS-4 in the Packet Uplink Assignment message.

After the expiry of timer T3198 the SS sends a Packet Uplink Ack/Nack message to negatively acknowledge some RLC data blocks. In the message EGPRS Channel Coding Command IE is set to MCS-1 and Re-segment IE should be set to '1'B.

The MS shall retransmit the NACKED RLC data blocks using MSC-1 in splitted radio blocks. Observe the uplink RLC data block header. Both of split blocks shall be received, the first one shall contain a SPB field equals to '10'B while the second shall be '11'B.

Other MCSs scheme should be tested in the same way.

#### Maximum Duration of Test

30 minutes

## Expected Sequence

| Step               | Direction | Message                                        | Comments                                                                                                                                                                                                                  |
|--------------------|-----------|------------------------------------------------|---------------------------------------------------------------------------------------------------------------------------------------------------------------------------------------------------------------------------|
| 1                  |           | {Uplink dynamic allocation two phase access}   | N = 1500 octets<br>USF GRANULARITY = 1 block<br>EGPRS Channel Coding Command: MCS-4                                                                                                                                       |
| 2                  | SS -> MS  | PACKET DOWNLINK DUMMY CONTROL BLOCK            | Sent on the PACCH of the PDCH assigned, containing USF assigned to the MS.                                                                                                                                                |
| 3                  | MS -> SS  | EGPRS UPLINK RLC DATA BLOCK                    | Received on the assigned PDTCH<br>SS verifies that the BSN starts from 0, and verifies the correct MCS is used.                                                                                                           |
| 4                  | -         |                                                | Repeat steps 2 and 3 until the RLC data Block with BSN=8 is received.                                                                                                                                                     |
| 5                  | -         |                                                | Wait for BS_CV_MAX block periods.                                                                                                                                                                                         |
| 6                  | SS -> MS  | PACKET UPLINK ACK/NACK                         | SS acknowledges RLC data blocks from BSN 0 to 7 and negatively acknowledges last RLC data block (BSN = 8).<br>USF not assigned to the MS<br>EGPRS Channel Coding Command is set to MCS-1.<br>Resegment IE is set to '1'B. |
| 7                  | -         |                                                | Wait for 1 block period with no USF                                                                                                                                                                                       |
| 8                  | SS -> MS  | PACKET DOWNLINK DUMMY CONTROL BLOCK            | Sent on the PACCH of the PDCH assigned, containing USF assigned to the MS.                                                                                                                                                |
| A9 (optional step) | MS -> SS  | EGPRS UPLINK RLC DATA BLOCK                    | MS may transmit new data block if it has already been scheduled while Packet Uplink Ack/Nack is being processed.                                                                                                          |
| B9 (optional step) | SS -> MS  | PACKET DOWNLINK DUMMY CONTROL BLOCK            | USF assigned to the MS,                                                                                                                                                                                                   |
| 9                  | MS -> SS  | EGPRS UPLINK RLC DATA BLOCK                    | Received on the assigned PDTCH.<br>BSN = 8, SPB = '10'B.<br>SS verifies that the NACKED RLC data blocks are received and that the correct MCS is used.                                                                    |
| 10                 | SS -> MS  | PACKET DOWNLINK DUMMY CONTROL BLOCK            | Sent on the PACCH of the PDCH assigned, containing USF assigned to the MS.                                                                                                                                                |
| 11                 | MS -> SS  | EGPRS UPLINK RLC DATA BLOCK                    | Received on the assigned PDTCH.<br>BSN = 8, SPB = '11'B.<br>SS verifies that the NACKED RLC data blocks are received and that the correct MCS is used.                                                                    |
| 12                 |           | {Completion of uplink RLC data block transfer} |                                                                                                                                                                                                                           |

## 53.1.1.13 Acknowledged Mode/ Uplink TBF/ Calculation of BSN2

## 53.1.1.13.1 Conformance requirements

- Each RLC data block contains a block sequence number (BSN) field that is 11 bits in length. At the time that an in-sequence RLC data block is designated for transmission, the value of BSN is set equal to the value of the send state variable V(S).
- The transfer of RLC data blocks in the RLC acknowledged mode uses retransmissions of RLC data blocks. The transmitting side numbers the RLC data blocks via the block sequence number (BSN). The BSN is used for retransmission and for reassembly. The receiving side sends PACKET Ack/Nack messages in order to request retransmission of RLC data blocks.
- In case two RLC data blocks are sent within a RLC/MAC block, BSN2 is relative to BSN1, provided the difference between the second block number and the first block modulo SNS is less than Window Size (WS).
- Second block sequence number = [BSN1 + BSN2] modulo SNS.

## References

3GPP TS 04.60, subclauses 9.1.4.2, 9.3.1 and 10.4.12.

### 53.1.1.13.2 Test purpose

1. To verify that the mobile station correctly calculate the value of BSN 2.

### 53.1.1.13.3 Method of test

#### Initial Conditions

##### System Simulator:

1 cell with EGPRS support, default setting, PBCCH not present.

##### Mobile Station:

The MS is EGPRS updated with a P-TMSI allocated, SPLIT PG CYCLE negotiated and the test PDP context2 activated.

#### Related PICS/PIXIT Statement(s)

The way to initiate an uplink data transfer in EGPRS RLC acknowledged mode.

#### Test Procedure

The EGPRS capable MS is made to transmit uplink RLC data blocks in EGPRS TBF RLC acknowledged mode. The Window Size is assigned to be the maximum corresponding to the MS multislot class.

The MS is made to transmit SNS-N RLC Data Blocks, where  $N < WS$ . SS acknowledges all the data blocks. The MS sends SNS-N+1 to SNS-N+WS data blocks. SS acknowledges all but one data block and negatively acknowledges this one data block with BSN=BSN\_1.

The MS is made to transmit another one Radio Block which contains two RLC data blocks.

(MCS -8 or MCS-9) The SS verifies that the Radio block contains the retransmission of the previously negatively acknowledged RLC data Block (BSN\_1) and the new RLC data block with BSN=SNS-N+WS+1 (BSN\_2).

SS verifies that:

$$BSN1=BSN\_1;$$

$$BSN2 = [BSN\_2 - BSN\_1] \text{ modulo SNS.}$$

The test procedure is performed for various values of BSN\_1 and BSN\_2.

#### Maximum Duration of Test

30 minutes.

#### Expected Sequence

Value of N=40 is taken for this test case.

| Step | Direction | Message                                      | Comments                                                                                                                                                                         |
|------|-----------|----------------------------------------------|----------------------------------------------------------------------------------------------------------------------------------------------------------------------------------|
| 1    |           | {Uplink dynamic allocation two phase access} | N = 74*2200 octets<br>USF GRANULARITY = 1 block<br>EGPRS Channel Coding Command: MCS-6<br>EGPRS Window size: 160                                                                 |
| 2    | SS -> MS  | PACKET DOWNLINK DUMMY CONTROL BLOCK          | Sent on the PACCH of the PDCH assigned, containing USF assigned to the MS.                                                                                                       |
| 3    | MS -> SS  | EGPRS UPLINK RLC DATA BLOCK                  | Received on the assigned PDTCH.<br>SS verifies that the BSN starts from 0, and the correct MCS is used.                                                                          |
| 4    | SS -> MS  | PACKET UPLINK ACK/NACK                       | SS Acknowledges the UL RLC Data Block<br>USF assigned to the MS.                                                                                                                 |
| 5    | MS -> SS  | EGPRS UPLINK RLC DATA BLOCK                  | Received on the assigned PDTCH.<br>SS verifies that the BSN is correct, and the correct MCS is used.                                                                             |
| 6    | -         |                                              | Repeat steps 4 and 5 until all blocks till BSN=2008 (SNS - N) are received by SS.                                                                                                |
| 7    | SS -> MS  | PACKET DOWNLINK DUMMY CONTROL BLOCK          | Sent on the PACCH of the PDCH assigned, containing USF assigned to the MS.                                                                                                       |
| 8    | MS -> SS  | EGPRS UPLINK RLC DATA BLOCK                  | Received on the assigned PDCH. SS verifies the BSN and MCS used are correct.                                                                                                     |
| 9    | -         |                                              | Repeat steps 7 and 8 until Stall Indicator bit is set. SS verifies that all blocks from BSN=2009 till BSN=2168 are received.                                                     |
| 10   | -         |                                              | Wait for the expiry of T3198 related to the last received RLC data block.                                                                                                        |
| 11   | SS -> MS  | PACKET UPLINK ACK/NACK                       | SS acknowledges all RLC Data Blocks except block with BSN=2010 and negatively acknowledges this data block.<br>EGPRS CHANNEL CODING COMMAND:MCS-9<br>USF not assigned to the MS. |
| 12   | -         |                                              | Wait for BS_CV_MAX Block periods with no USF                                                                                                                                     |
| 13   | SS -> MS  | PACKET DOWNLINK DUMMY CONTROL BLOCK          | Sent on the PACCH of the PDCH assigned, containing USF assigned to the MS.                                                                                                       |
| 14   | MS -> SS  | EGPRS UPLINK RLC DATA BLOCK                  | Received on the assigned PDTCH<br>SS verifies that BSN1=2010 and BSN2=159 in the received RLC data block header.                                                                 |
| 15   |           | {Completion of RLC Data block transfer}      |                                                                                                                                                                                  |
|      |           |                                              | The above test procedure is repeated for various values of BSN1 and BSN2 and also for different MCS.                                                                             |

### 53.1.1.14 Acknowledged Mode/ Uplink TBF/ Verification of Coding Schemes

#### 53.1.1.14.1 Conformance requirements

1. In EGPRS TBF mode, RLC data blocks that are transmitted for the first time shall be transmitted with the MCS commanded, except if the commanded mode is MCS-5-7, in which case the data block shall be transmitted with MCS-5, or if the commanded mode is MCS-6-9, in which case the data block shall be transmitted with MCS-6.
2. A re-segment bit is included within each PACKET UPLINK ACK/NACK, PACKET UPLINK ASSIGNMENT and PACKET TIMESLOT RECONFIGURE messages.
3. For retransmissions, setting the resegment bit to '1' (type I ARQ) requires the mobile station to use an MCS within the same family as the initial transmission and the payload may be split.

#### References

3GPP TS 04.60, subclause 8.1.1.

#### 53.1.1.14.2 Test purpose

1. To verify that the mobile station uses the correct channel coding commanded by the Network for initial transmission.
2. To verify that correct channel coding command is used for retransmission.

#### 53.1.1.14.3 Method of test

##### Initial Conditions

###### System Simulator:

1 cell with EGPRS support, default setting, PBCCH not present, BS\_CV\_MAX = 1.

###### Mobile Station:

The MS is EGPRS updated with a P-TMSI allocated, SPLIT PG CYCLE negotiated and the test PDP context2 activated.

##### Related PICS/PIXIT Statement(s)

The way to initiate an uplink data transfer in EGPRS RLC acknowledged mode.

##### Test Procedure

The EGPRS capable MS is made to transmit uplink RLC data blocks in EGPRS TBF RLC acknowledged mode. The EGPRS Channel Coding Command IE is commanded in the Packet Uplink Assignment message. The resegment IE is set to 1.

The SS checks that the Uplink RLC Data Blocks are transmitted by the mobile using the channel coding scheme commanded by the SS.

The SS negatively acknowledges the received data blocks. The Coding scheme to be used by the mobile is commanded in the EGPRS Channel Coding Command IE.

The SS checks that the Uplink RLC data blocks are retransmitted using the channel coding scheme commanded by the SS.

##### Maximum Duration of Test

30 minutes.

## Expected Sequence

| Step | Direction | Message                                        | Comments                                                                                                                                                                                                                                        |
|------|-----------|------------------------------------------------|-------------------------------------------------------------------------------------------------------------------------------------------------------------------------------------------------------------------------------------------------|
|      |           |                                                | For K=0<br>MCS-A = MCS-9<br>MCS-B = MCS-6<br>MCS-C = MCS-3<br><br>For K=1<br>MCS-A = MCS-8<br>MCS-B = MCS-6<br>MCS-C = MCS-3<br><br>For K=2<br>MCS-A = MCS-7<br>MCS-B = MCS-5<br>MCS-C = MCS-2<br><br>For K=3<br>MCS-A = MCS-4<br>MCS-B = MCS-1 |
| 1    |           | {Uplink dynamic allocation two phase access}   | K=0<br>N = 1000 octets<br>USF GRANULARITY = 1 block<br>Resegment IE=1<br>EGPRS Channel Coding Command: MCS-A                                                                                                                                    |
| 2    | SS -> MS  | PACKET DOWNLINK DUMMY CONTROL BLOCK            | Sent on the PACCH of the PDCH assigned, containing USF assigned to the MS.                                                                                                                                                                      |
| 3    | MS -> SS  | EGPRS UPLINK RLC DATA BLOCK                    | Received on the assigned PDTCH<br>SS verifies that the correct MCS MCS-A is used.                                                                                                                                                               |
| 4    | SS -> MS  | PACKET DOWNLINK DUMMY CONTROL BLOCK            | Sent on the PACCH of the PDCH assigned, containing USF assigned to the MS.                                                                                                                                                                      |
| 5    | MS -> SS  | EGPRS UPLINK RLC DATA BLOCK                    | Received on the assigned PDTCH<br>SS verifies that the correct MCS MCS-A is used.                                                                                                                                                               |
| 6    | SS -> MS  | PACKET UPLINK ACK/NACK                         | SS acknowledges first RLC data block, and negatively acknowledges second RLC data block.<br>USF assigned to the MS<br>EGPRS Channel Coding Command: MCS-B                                                                                       |
| 7    | MS -> SS  | EGPRS UPLINK RLC DATA BLOCK                    | Received on the assigned PDTCH<br>SS verifies that the correct MCS MCS-B is used.                                                                                                                                                               |
| 8    | SS -> MS  | PACKET DOWNLINK DUMMY CONTROL BLOCK            | Sent on the PACCH of the PDCH assigned, containing USF assigned to the MS.                                                                                                                                                                      |
| 9    | MS -> SS  | EGPRS UPLINK RLC DATA BLOCK                    | Received on the assigned PDTCH<br>SS verifies that the correct MCS MCS-B is used.                                                                                                                                                               |
| 10   | SS -> MS  | PACKET UPLINK ACK/NACK                         | SS negatively acknowledges the retransmitted RLC data block.<br>USF assigned to the MS<br>EGPRS Channel Coding Command: MCS-C                                                                                                                   |
| 11   | MS -> SS  | EGPRS UPLINK RLC DATA BLOCK                    | Received on the assigned PDTCH<br>SS verifies that the correct MCS MCS-C is used.                                                                                                                                                               |
| 12   |           | {Completion of uplink RLC data block transfer} |                                                                                                                                                                                                                                                 |
| 13   |           |                                                | Repeat the test steps 1-12 for K=1 and K=2<br>Repeat test steps 1-7 and step 12 for K=3                                                                                                                                                         |

### 53.1.1.15 Acknowledged Mode/ Uplink TBF/ Recalculation of CV on MCS change

#### 53.1.1.15.1 Conformance requirements

1. The mobile station shall send the Countdown Value (CV) in each uplink RLC data block to indicate to the network the absolute BSN (BSN') of the last RLC data block that will be sent in the uplink TBF. The CV shall be calculated as follows.

$$\text{Let integer } x = \text{round} \left( \frac{\text{TBC} - \text{BSN}' - 1}{\text{NTS}} \right).$$

$$\text{Then, CV} = \begin{cases} x, & \text{if } x \leq \text{BS\_CV\_MAX} \\ 15, & \text{otherwise} \end{cases},$$

where:

- TBC = total number of RLC data blocks that will be transmitted in the TBF;
  - BSN' = absolute block sequence number of the RLC data block, with range from 0 to (TBC - 1);
  - NTS = number of timeslots assigned to the uplink TBF in the assignment message, with range 1 to 8;
  - the function round() rounds upwards to the nearest integer;
  - BS\_CV\_MAX is a parameter broadcast in the system information;
  - the division operation is non-integer and results in zero only for (TBC - BSN' - 1) = 0.
2. If the mobile station receives a change in the Channel Coding Command in a PACKET UPLINK ACK/NACK message during the countdown procedure, the mobile station shall act upon the new Channel Coding Command. The mobile station shall then recalculate the CV values for any untransmitted RLC data blocks using the new RLC data block size.

#### References

3GPP TS 04.60, subclause 9.3.1 and clause F.3.

#### 53.1.1.15.2 Test purpose

To verify that the mobile station correctly recalculates the CV values when the MCS is changed during countdown procedure.

#### 53.1.1.15.2 Method of test

#### Initial Conditions

System Simulator:

1 cell with EGPRS support, default setting, PBCCH not present, BS\_CV\_MAX = 15.

Mobile Station:

The MS is EGPRS updated with a P-TMSI allocated, SPLIT PG CYCLE negotiated and the test PDP context2 activated.

#### Related PICS/PIXIT Statement(s)

The way to initiate an uplink data transfer in EGPRS RLC acknowledged mode.

#### Test Procedure

The EGPRS capable MS is made to transmit uplink RLC data blocks in EGPRS TBF RLC acknowledged mode. MCS-9 is commanded. Total number of Data Blocks is taken to be a minimum of 20 blocks.

SS acknowledges all the Data Blocks upon reception.

SS monitors the CV of the data blocks sent.

SS sends a PACKET UL ACK/NACK message acknowledging the RLC data block with CV =14 or CV = 13 and ordering a change of MCS to MCS-3.

The Mobile might send a new Data Block with MCS-9 which could have been stored in the Transmit buffer.

SS notes the BSN of the last data block, received with MCS9 as  $BSN_{2SS}$  verifies that  $CV=15$  till  $BSN=BSN_{2SS}+2*CV1-15$

where  $CV1 = CV$  in the last radio block received with MCS9

SS verifies that CV decreases progressively in further blocks.

Maximum Duration of Test

5 minutes.



## Expected Sequence

| Step                        | Direction | Message                                      | Comments                                                                                                                                                                          |
|-----------------------------|-----------|----------------------------------------------|-----------------------------------------------------------------------------------------------------------------------------------------------------------------------------------|
| 1                           |           | {Uplink dynamic allocation two phase access} | N chosen to transmit minimum 20 blocks<br>USF_GRANULARITY = 1 block<br>EGPRS Channel Coding Command: MCS-9                                                                        |
| 2                           | SS -> MS  | PACKET DOWNLINK DUMMY CONTROL BLOCK          | Sent on the PACCH of the PDCH assigned, containing USF assigned to the MS.                                                                                                        |
| 3                           | MS -> SS  | EGPRS UPLINK RLC DATA BLOCK                  | Received on the assigned PDTCH.<br>SS verifies that the BSN starts from 0, and the correct MCS is used.                                                                           |
| 4                           | SS -> MS  | PACKET UPLINK ACK/NACK                       | SS Acknowledges the UL RLC Data Block<br>USF assigned to the MS.                                                                                                                  |
| 5                           | MS -> SS  | EGPRS UPLINK RLC DATA BLOCK                  | Received on the assigned PDTCH.<br>SS verifies that the BSN values are in sequence, and the correct MCS is used.                                                                  |
| 6                           | -         |                                              | Repeat steps 4 and 5 until CV = 14 or CV = 13                                                                                                                                     |
| 7                           | SS -> MS  | PACKET UPLINK ACK/NACK                       | SS Acknowledges the UL RLC Data Block<br>EGPRS CHANNEL CODING COMMAND: MCS-3                                                                                                      |
| 8                           | -         |                                              | Wait for 6 blocks with no USF                                                                                                                                                     |
| 9                           | SS -> MS  | PACKET DOWNLINK DUMMY CONTROL BLOCK          | Sent on the PACCH of the PDCH assigned, containing USF assigned to the MS.                                                                                                        |
| Optiona<br>l<br>Step<br>10a | MS -> SS  | EGPRS UPLINK RLC DATA BLOCK                  | The MS may send a data block already in the buffer using coding scheme MCS-9.<br>If received, the value of CV and BSN2 of the radio block shall be taken for further calculation. |
| Optiona<br>l<br>Step<br>10b | SS -> MS  | PACKET DOWNLINK DUMMY CONTROL BLOCK          | Sent on the PACCH of the PDCH assigned, containing USF assigned to the MS.                                                                                                        |
| 10                          | MS -> SS  | EGPRS UPLINK RLC DATA BLOCK                  | Received on the assigned PDTCH.<br>SS verifies that coding scheme MCS-3 is used;<br>BSN=BSN2+1<br>and CV = 15.                                                                    |
| 11                          | SS-> MS   | PACKET UPLINK ACK/NACK                       | SS Acknowledges the UL RLC Data Block<br>USF assigned to the MS.                                                                                                                  |
| 12                          | -         |                                              | Repeat steps 10 and 11 until<br>BSN= BSN2+ 2*CV1 – 15; SS verifies that CV remains 15 in all the received data blocks.                                                            |
| 13                          | MS -> SS  | EGPRS UPLINK RLC DATA BLOCK                  | Received on the assigned PDCH. SS verifies that the<br>BSN = BSN2+ 2*CV1 – 14 and CV=14 in the received Data Block.                                                               |
| 14                          | SS-> MS   | PACKET UPLINK ACK/NACK                       | SS Acknowledges the UL RLC Data Block<br>USF assigned to the MS.                                                                                                                  |
| 15                          | MS->SS    | EGPRS UPLINK RLC DATA BLOCK                  | Received on the assigned PDCH. SS verifies that BSN is incremented by 1 and CV is decremented by 1                                                                                |
| 16                          |           | [Completion of RLC Data Block Transfer]      |                                                                                                                                                                                   |

## 53.1.1.16 Acknowledged Mode/ Uplink TBF/ Retransmission/ Padding in the Data Field

## 53.1.1.16.1 Conformance requirements

1. According to the link quality, an initial Modulation and Coding Scheme (MCS) is selected for an RLC block. For the retransmissions, the same or another MCS from the same family of MCSs can be selected.
2. For blocks initially transmitted with MCS-8 which are retransmitted using MCS-6 or MCS-3, padding of the first six octets in the data field shall be applied, and the CPS field shall be set to indicate that this has been done.

## References

3GPP TS 04.60, subclauses 9.3.2.1 and 10.4.8a.

#### 53.1.1.16.2 Test purpose

1. To verify the padding of the first six octets in the data field for blocks initially transmitted with MCS-8 and retransmitted using MCS-6 or MCS-3.
2. To verify that the CPS field is set to indicate padding in the retransmitted blocks.

#### 53.1.1.16.3 Method of test

##### Initial Conditions

###### System Simulator:

1 cell with EGPRS support, default setting, PBCCH not present, BS\_CV\_MAX = 1.

###### Mobile Station:

The MS is EGPRS updated with a P-TMSI allocated, SPLIT PG CYCLE negotiated and the test PDP context2 activated.

##### Related PICS/PIXIT Statement(s)

The way to initiate an uplink data transfer in EGPRS RLC acknowledged mode.

##### Test Procedure

The EGPRS capable MS is made to transmit uplink RLC data blocks in EGPRS TBF RLC acknowledged mode. The EGPRS Channel Coding Command IE indicates MCS-8 in the Packet Uplink Assignment message.

After the expiry of timer T3198 the SS sends a Packet Uplink Ack/Nack message to negatively acknowledge some RLC data blocks. In the message EGPRS Channel Coding Command IE is set to MCS-6 or MCS-3 and Resegment IE should be set to '1'.

The MS shall then retransmit the NACKED RLC data blocks using MSC-6 or MCS-3. The SS verifies that the first 6 octets in the retransmitted RLC data blocks are padding octets and the CPS field in the RLC/MAC header indicates padding.

##### Maximum Duration of Test

30 minutes.

## Expected Sequence

| Step | Direction | Message                                          | Comments                                                                                                                                                                                                                                                                                                               |
|------|-----------|--------------------------------------------------|------------------------------------------------------------------------------------------------------------------------------------------------------------------------------------------------------------------------------------------------------------------------------------------------------------------------|
| 1    |           | {Uplink dynamic allocation two phase access}     | N = 1500 octets<br>USF_GRANULARITY = 1 block<br>EGPRS Channel Coding Command: MCS-8<br>BS_CV_MAX = 1<br>Execution counter K = 0                                                                                                                                                                                        |
| 2    | SS -> MS  | PACKET DOWNLINK DUMMY CONTROL BLOCK              | Sent on the PACCH of the PDCH assigned, containing USF assigned to the MS.                                                                                                                                                                                                                                             |
| 3    | MS -> SS  | EGPRS UPLINK RLC DATA BLOCK                      | Received on the assigned PDTCH<br>SS verifies that the BSN starts from 2*K, and verifies the correct MCS is used.                                                                                                                                                                                                      |
| 4    | MS -> SS  | EGPRS UPLINK RLC DATA BLOCK                      | Received on the assigned PDTCH<br>SS verifies that the BSN starts from 2*K+1, and verifies the correct MCS is used.                                                                                                                                                                                                    |
| 4a   |           |                                                  | Increment counter K                                                                                                                                                                                                                                                                                                    |
| 5    | -         |                                                  | Repeat steps 2 to 4a until execution counter K reaches 3 (8 RLC data blocks received with BSN 0 .. 7).                                                                                                                                                                                                                 |
| 6    | -         |                                                  | Wait for the expiry of T3198 related to the last received RLC data block.                                                                                                                                                                                                                                              |
| 7    | SS -> MS  | PACKET UPLINK ACK/NACK                           | SS acknowledges RLC data blocks from BSN 0 to 5 with the corresponding bits in RBB set to 1 and negatively acknowledges last RLC data blocks (BSN = 6, 7) with bits in RBB set to 0,<br>USF not assigned to the MS<br>EGPRS Channel Coding Command is set to MCS-6.<br>Resegment IE is set to '1'.                     |
| 8    | -         |                                                  | Wait for 1 blocks with no USF                                                                                                                                                                                                                                                                                          |
| 9    | SS -> MS  | PACKET DOWNLINK DUMMY CONTROL BLOCK              | Sent on the PACCH of the PDCH assigned, containing USF assigned to the MS.                                                                                                                                                                                                                                             |
| 10   | MS -> SS  | EGPRS UPLINK RLC DATA BLOCK                      | Received on the assigned PDTCH.<br>The SS verifies that the first 6 octets in the retransmitted RLC data blocks are padding octets and the CPS field in the RLC/MAC header indicates padding.<br>BSN = 6, CPS = '010'B<br>SS verifies that the NACKED RLC data blocks are received with the correct MCS.               |
| 11   | MS -> SS  | EGPRS UPLINK RLC DATA BLOCK                      | Received on the assigned PDTCH.<br>The SS verifies that the first 6 octets in the retransmitted RLC data blocks are padding octets and the CPS field in the RLC/MAC header indicates padding.<br>BSN = 7, CPS = '010'B<br>SS verifies that the NACKED RLC data blocks are received with the correct MCS.               |
| 12   |           | { Completion of uplink RLC data block transfer } |                                                                                                                                                                                                                                                                                                                        |
| 13   | -         |                                                  | Repeat step 1 to 12 with the following modifications:<br>1. EGPRS Channel Coding Command set to MCS-3 at step 7;<br>2. Use step 14-17 as the replacement of step 11-12 due re-segmentation.                                                                                                                            |
| 14   | MS -> SS  | EGPRS UPLINK RLC DATA BLOCK                      | Received on the assigned PDTCH.<br>The SS verifies that the first 6 octets in the retransmitted RLC data blocks are padding octets and the CPS field in the RLC/MAC header indicates padding.<br>BSN = 6, SPB = '10'B, CPS = '0110'B<br>SS verifies that the NACKED RLC data blocks are received with the correct MCS. |
| 15   | MS -> SS  | EGPRS UPLINK RLC DATA BLOCK                      | Received on the assigned PDTCH.<br>The SS verifies that the CPS field in the RLC/MAC header indicates no padding.<br>BSN = 6, SPB = '11'B, CPS = '0011'B<br>SS verifies that the NACKED RLC data blocks are received with the correct MCS.                                                                             |

| Step | Direction | Message                                        | Comments                                                                                                                                                                                                                                                                                                               |
|------|-----------|------------------------------------------------|------------------------------------------------------------------------------------------------------------------------------------------------------------------------------------------------------------------------------------------------------------------------------------------------------------------------|
| 16   | MS -> SS  | EGPRS UPLINK RLC DATA BLOCK                    | Received on the assigned PDTCH.<br>The SS verifies that the first 6 octets in the retransmitted RLC data blocks are padding octets and the CPS field in the RLC/MAC header indicates padding.<br>BSN = 7, SPB = '10'B, CPS = '0110'B<br>SS verifies that the NACKED RLC data blocks are received with the correct MCS. |
| 17   | MS -> SS  | EGPRS UPLINK RLC DATA BLOCK                    | Received on the assigned PDTCH.<br>The SS verifies the CPS field in the RLC/MAC header indicates no padding.<br>BSN = 7, SPB = '11'B, CPS = '0011"B<br>SS verifies that the NACKED RLC data blocks are received with the correct MCS.                                                                                  |
| 18   |           | {Completion of uplink RLC data block transfer} |                                                                                                                                                                                                                                                                                                                        |

### 53.1.1.17 Acknowledged Mode/ Uplink TBF/ Retransmission/ Puncturing Scheme Cycle

#### 53.1.1.17.1 Conformance requirements

1. On initial transmission the RLC data blocks are sent with one of the initial code rates (the rate 1/3 encoded data is punctured with Puncturing Scheme (PS) 1 of the selected Modulation and Coding Scheme MCS) and if the RLC data block is required to be retransmitted it is sent with PS 2 of the selected MCS.
2. If the RLC Data Blocks are to be retransmitted, additional coded bits (i.e., the output of the rate 1/3 encoded data which is punctured with PS 2 of the prevailing MCS) shall be sent.
3. If all the code words (different punctured versions of the encoded data block) have been sent, the procedure shall start over and the first code word (which is punctured with PS 1) shall be sent followed by PS 2 etc.

#### References

- 3GPP TS 04.60, subclauses 9.3.2.1 and 10.4.8a.  
3GPP TS 05.05.  
3GPP TS 05.09.

#### 53.1.1.17.2 Test purpose

1. To verify that if the RLC data block is required to be retransmitted it is sent with PS 2 of the selected MCS for the first retransmission.
2. On subsequent retransmissions the RLC data block is transmitted with PS in a cyclic way.

#### 53.1.1.17.3 Method of test

##### Initial Conditions

System Simulator:

- 1 cell with EGPRS support, default setting, PBCCH not present, BS\_CV\_MAX = 1.

Mobile Station:

- The MS is EGPRS updated with a P-TMSI allocated, SPLIT PG CYCLE negotiated and the test PDP context2 activated.

## Related PICS/PIXIT Statement(s)

The way to initiate an uplink data transfer in EGPRS RLC acknowledged mode.

## Test Procedure

The MS is made to transmit uplink RLC data blocks in an acknowledged mode uplink EGPRS TBF.

The SS NACK BSN=3 block.

The Puncture Scheme of the re-transmitted RLC data blocks (BSN=3) is observed. The PS used for the retransmissions shall be PS2, then PS3, then back to PS1....

## Maximum Duration of Test

30 minutes.

## Expected Sequence

| Step              | Direction | Message                                        | Comments                                                                                                                                                                                                                                                                                                         |
|-------------------|-----------|------------------------------------------------|------------------------------------------------------------------------------------------------------------------------------------------------------------------------------------------------------------------------------------------------------------------------------------------------------------------|
| 1                 |           | {Uplink dynamic allocation two phase access}   | N = 2000 octets,<br>USF_GRANULARITY = 1 block<br>EGPRS Channel Coding Command: MCS-3                                                                                                                                                                                                                             |
| 2                 | SS -> MS  | PACKET DOWNLINK DUMMY CONTROL BLOCK            | Sent on the PACCH of the PDCH assigned, containing USF assigned to the MS.                                                                                                                                                                                                                                       |
| 3                 | MS -> SS  | EGPRS UPLINK RLC DATA BLOCK                    | Received on the assigned PDTCH                                                                                                                                                                                                                                                                                   |
| 4                 | SS        | -                                              | Repeat steps 2-3 until BSN=5 RLC data block is received.                                                                                                                                                                                                                                                         |
| 5                 | SS        | -                                              | Wait for BS_CV_MAX block periods.                                                                                                                                                                                                                                                                                |
| 6                 | SS -> MS  | PACKET UPLINK ACK/NACK                         | SS negatively acknowledges the BSN=3 RLC data block and acknowledge all other blocks.<br>USF assigned to the MS is contained.                                                                                                                                                                                    |
| A7(optional step) | MS -> SS  | EGPRS UPLINK RLC DATA BLOCK                    | MS may transmit new data block with BSN=6 if it has already been scheduled while Packet Uplink Ack/Nack is being processed.                                                                                                                                                                                      |
| B7(optional step) | SS -> MS  | PACKET DOWNLINK DUMMY CONTROL BLOCK            | USF assigned to the MS,                                                                                                                                                                                                                                                                                          |
| 7                 | MS -> SS  | EGPRS UPLINK RLC DATA BLOCK                    | Received on the assigned PDTCH<br>SS verifies that a block with BSN=3, Puncture Scheme PS2 is received.                                                                                                                                                                                                          |
| 8                 | SS -> MS  | PACKET DOWNLINK DUMMY CONTROL BLOCK            | Sent on the PACCH of the PDCH assigned, containing USF assigned to the MS.                                                                                                                                                                                                                                       |
| 9                 | MS -> SS  | EGPRS UPLINK RLC DATA BLOCK                    | Received on the assigned PDTCH<br>SS verifies that a block with BSN=3, Puncture Scheme PS3 is received.                                                                                                                                                                                                          |
| 10                | SS -> MS  | PACKET DOWNLINK DUMMY CONTROL BLOCK            | Sent on the PACCH of the PDCH assigned, containing USF assigned to the MS.                                                                                                                                                                                                                                       |
| 11                | MS -> SS  | EGPRS UPLINK RLC DATA BLOCK                    | Received on the assigned PDTCH<br>SS verifies that a block with BSN=1, Puncture Scheme PS1 is received.                                                                                                                                                                                                          |
| 12                |           | {Completion of uplink RLC data block transfer} |                                                                                                                                                                                                                                                                                                                  |
| 13                | -         |                                                | The above steps are repeated for EGPRS Channel Coding Command set to MCS-4, MCS-7, MCS-8 and MCS 9 in step 1.<br><br>The coding command is set to MCS 1, MCS 2, MCS-5 and MCS-6 in Step 1. Verify that Steps 1-7 and Steps 10 to 11 are repeated.Reason: Since there is no PS3 for MCS-1, MCS2, MCS-5 and MCS-6. |

53.1.1.18 EGPRS Acknowledged mode / Uplink TBF / Link Adaptation Procedure for retransmission

53.1.1.18.1 Conformance requirements

1. In EGPRS TBF mode, RLC data blocks that are transmitted for the first time shall be transmitted with the MCS commanded, except if the commanded mode is MCS-5-7, in which case the data block shall be transmitted with MCS-5, or if the commanded mode is MCS-6-9, in which case the data block shall be transmitted with MCS-6. In EGPRS TBF mode, a MS may choose an alternate MCS than the one commanded, for the initial transmission of the last RLC data blocks of the TBF under the following conditions:
  - the alternate MCS is more robust than the commanded MCS;
  - the alternate MCS has already been commanded by the network during the TBF or was available for selection by the MS during the TBF according to the MCS selection rules for retransmissions; and
  - the TBF requires no more radio blocks for initial transmission of the RLC data blocks using the alternate MCS than would be required when using the commanded MCS.

A re-segment bit is included within each PACKET UPLINK ACK/NACK, PACKET UPLINK ASSIGNMENT and PACKET TIMESLOT RECONFIGURE messages. For initial transmissions of new RLC blocks the channel coding commanded is applied. The resegment bit is used to set the ARQ mode to type I or type II (incremental redundancy) for uplink TBFs. For retransmissions, setting the resegment bit to '1' (type I ARQ) requires the mobile station to use an MCS within the same family as the initial transmission and the payload may be split (refer to table 1).

**Table 1: Choice of MCS for retransmissions with re-segmentation**

| Scheme used for initial transmission | Scheme to use for retransmissions after switching to a different MCS |                 |                 |                   |                 |                   |                 |                 |                 |                 |                 |
|--------------------------------------|----------------------------------------------------------------------|-----------------|-----------------|-------------------|-----------------|-------------------|-----------------|-----------------|-----------------|-----------------|-----------------|
|                                      | MCS-9 Commanded                                                      | MCS-8 Commanded | MCS-7 Commanded | MCS-6-9 Commanded | MCS-6 Commanded | MCS-5-7 Commanded | MCS-5 Commanded | MCS-4 Commanded | MCS-3 Commanded | MCS-2 Commanded | MCS-1 Commanded |
| MCS-9                                | MCS-9                                                                | MCS-6           | MCS-6           | MCS-6             | MCS-6           | MCS-3             | MCS-3           | MCS-3           | MCS-3           | MCS-3           | MCS-3           |
| MCS-8                                | MCS-8                                                                | MCS-8           | MCS-6 (pad)     | MCS-6 (pad)       | MCS-6 (pad)     | MCS-3 (pad)       | MCS-3 (pad)     | MCS-3 (pad)     | MCS-3 (pad)     | MCS-3 (pad)     | MCS-3 (pad)     |
| MCS-7                                | MCS-7                                                                | MCS-7           | MCS-7           | MCS-5             | MCS-5           | MCS-5             | MCS-5           | MCS-2           | MCS-2           | MCS-2           | MCS-2           |
| MCS-6                                | MCS-9                                                                | MCS-6           | MCS-6           | MCS-9             | MCS-6           | MCS-3             | MCS-3           | MCS-3           | MCS-3           | MCS-3           | MCS-3           |
| MCS-5                                | MCS-7                                                                | MCS-7           | MCS-7           | MCS-5             | MCS-5           | MCS-7             | MCS-5           | MCS-2           | MCS-2           | MCS-2           | MCS-2           |
| MCS-4                                | MCS-4                                                                | MCS-4           | MCS-4           | MCS-4             | MCS-4           | MCS-4             | MCS-4           | MCS-4           | MCS-1           | MCS-1           | MCS-1           |
| MCS-3                                | MCS-3                                                                | MCS-3           | MCS-3           | MCS-3             | MCS-3           | MCS-3             | MCS-3           | MCS-3           | MCS-3           | MCS-3           | MCS-3           |
| MCS-2                                | MCS-2                                                                | MCS-2           | MCS-2           | MCS-2             | MCS-2           | MCS-2             | MCS-2           | MCS-2           | MCS-2           | MCS-2           | MCS-2           |
| MCS-1                                | MCS-1                                                                | MCS-1           | MCS-1           | MCS-1             | MCS-1           | MCS-1             | MCS-1           | MCS-1           | MCS-1           | MCS-1           | MCS-1           |

NOTE: MCS to use for retransmissions when re-segmentation (resegment bit set to '1') is carried out (specified as a function of the scheme used for the initial transmission).

References

3GPP TS 04.60, subclause 8.1.1.

3GPP TS 04.60, subclause 9.3.2.1.

3GPP TS 05.10, subclause 6.11.1.

53.1.1.18.2 Test purpose

1. To verify that the mobile station retransmits Nacked data blocks with the MCS commanded and according to table 1 (see above).

## 53.1.1.18.3 Method of test

## Initial Conditions

System Simulator:

1 cell, default setting, , PBCCH not present, BS\_CV\_MAX = 0

Mobile Station:

The MS is GPRS attached with a P-TMSI allocated, SPLIT PG CYCLE negotiated and the test PDP Context2 activated.

## Related PICS/PIXIT Statement(s)

The way to initiate an acknowledged uplink transfer.

## Test Procedure

The MS is made to transmit RLC data blocks. The SS negatively acknowledges RLC data blocks and commands the MS to use a different MCS (EGPRS Channel Coding Command). The MS retransmits the negatively acknowledged RLC data blocks and uses the commanded MCS by taking into account the scheme specified in table 1 (see above).

Test Procedure is repeated for  $k = 1$  to 9 with:

- k=1: MCS-9 to be used at step 1,
- k=2: MCS-8 to be used at step 1,
- k=3: MCS-7 to be used at step 1,
- k=4: MCS-6 to be used at step 1,
- k=5: MCS-5 to be used at step 1,
- k=6: MCS-4 to be used at step 1,
- k=7: MCS-3 to be used at step 1,
- k=8: MCS-2 to be used at step 1,
- k=9: MCS-1 to be used at step 1.

## Maximum Duration of Test

5 minutes.

## Expected Sequence

| Step | Direction | Message                                       | Comments                                                                                                                                                                                               |
|------|-----------|-----------------------------------------------|--------------------------------------------------------------------------------------------------------------------------------------------------------------------------------------------------------|
| 1    |           | { Uplink dynamic allocation two phase access} | n = 500 octets<br>USF_GRANULARITY = 1 block<br>Resegment bit =1<br>EGPRS CHANNEL_CODING_COMMAND: according to execution counter k (e.g. k=1: MCS-9)                                                    |
| 2    | SS -> MS  | PACKET DOWNLINK DUMMY CONTROL BLOCK           | Sent on the PACCH of the PDCH assigned, USF assigned to the MS.                                                                                                                                        |
| 3    | MS -> SS  | UPLINK RLC DATA BLOCK                         | Received on the assigned PDTCH                                                                                                                                                                         |
| 4    |           |                                               | Repeat steps 2 and 3 until received data block BSN = 30                                                                                                                                                |
| 5    | SS -> MS  | PACKET UPLINK ACK/NACK                        | SS acknowledges RLC data blocks with BSN 10 to 30, RBB set to 1 and negatively acknowledges the rest with RBB set to 0<br>USF not assigned to the MS<br>EGPRS CHANNEL_CODING_COMMAND: MCS-9            |
| 6    |           |                                               | Wait for 6 blocks with no USF                                                                                                                                                                          |
| 7    | SS -> MS  | PACKET DOWNLINK DUMMY CONTROL BLOCK           | Sent on the PACCH of the PDCH assigned, USF assigned to the MS.                                                                                                                                        |
| 8    | MS -> SS  | UPLINK RLC DATA BLOCK                         | Received on the assigned PDTCH BSN = 0..9 (see note below)                                                                                                                                             |
| 9    | SS        |                                               | Repeat steps 7 & 8 nine times (see note below)<br>SS verifies that the Naked data blocks are received and that the correct MCS is used (see table 1)                                                   |
| 10   | SS -> MS  | PACKET UPLINK ACK/NACK                        | SS acknowledges retransmitted RLC data blocks with BSN 0 ,<br>RBB set to 1 and negatively acknowledges the rest with RBB set to 0<br>USF not assigned to the MS<br>EGPRS CHANNEL_CODING_COMMAND: MCS-8 |
| 11   |           |                                               | Wait for 6 blocks with no USF                                                                                                                                                                          |
| 12   | SS -> MS  | PACKET DOWNLINK DUMMY CONTROL BLOCK           | Sent on the PACCH of the PDCH, containing USF assigned to the MS.                                                                                                                                      |
| 13   | MS -> SS  | UPLINK RLC DATA BLOCK                         | Received on the assigned PDTCH<br>BSN = 1.. 9 (see note below)                                                                                                                                         |
| 14   |           |                                               | Repeat steps 12 & 13 eight times (see note below)<br>SS verifies that the Naked data blocks are received and that the correct MCS is used (see table 1)                                                |
| 15   | SS -> MS  | PACKET UPLINK ACK/NACK                        | SS acknowledges retransmitted RLC data blocks with BSN 1,<br>RBB set to 1 and negatively acknowledges the rest with RBB set to 0<br>USF not assigned to the MS<br>EGPRS CHANNEL_CODING_COMMAND: MCS-7  |
| 16   |           |                                               | Wait for 6 blocks with no USF                                                                                                                                                                          |
| 17   | SS -> MS  | PACKET DOWNLINK DUMMY CONTROL BLOCK           | Sent on the PACCH of the PDCH, containing USF assigned to the MS.                                                                                                                                      |
| 18   | MS -> SS  | UPLINK RLC DATA BLOCK                         | Received on the assigned PDTCH<br>BSN = 2.. 9 (see note below)                                                                                                                                         |
| 19   |           |                                               | Repeat steps 17 & 18 seven times (see note below)<br>SS verifies that the Naked data blocks are received and that the correct MCS is used (see table 1)                                                |
| 20   | SS -> MS  | PACKET UPLINK ACK/NACK                        | SS acknowledges retransmitted RLC data blocks with BSN 2,<br>RBB set to 1 and negatively acknowledges the rest with RBB set to 0<br>USF not assigned to the MS<br>EGPRS CHANNEL_CODING_COMMAND: MCS-6  |
| 21   |           |                                               | Wait for 6 blocks with no USF                                                                                                                                                                          |
| 22   | SS -> MS  | PACKET DOWNLINK DUMMY CONTROL BLOCK           | Sent on the PACCH of the PDCH, containing USF assigned to the MS.                                                                                                                                      |
| 23   | MS -> SS  | UPLINK RLC DATA BLOCK                         | Received on the assigned PDTCH<br>BSN = 3.. 9 (see note below)                                                                                                                                         |



| Step | Direction | Message                             | Comments                                                                                                                                                                                              |
|------|-----------|-------------------------------------|-------------------------------------------------------------------------------------------------------------------------------------------------------------------------------------------------------|
| 24   |           |                                     | Repeat steps 22 & 23 six times (see note below)<br>SS verifies that the Naked data blocks are received and that the correct MCS is used (see table 1)                                                 |
| 25   | SS -> MS  | PACKET UPLINK ACK/NACK              | SS acknowledges retransmitted RLC data blocks with BSN 3,<br>RBB set to 1 and negatively acknowledges the rest with RBB set to 0<br>USF not assigned to the MS<br>EGPRS CHANNEL_CODING_COMMAND: MCS-5 |
| 26   |           |                                     | Wait for 6 blocks with no USF                                                                                                                                                                         |
| 27   | SS -> MS  | PACKET DOWNLINK DUMMY CONTROL BLOCK | Sent on the PACCH of the PDCH, containing USF assigned to the MS.                                                                                                                                     |
| 28   | MS -> SS  | UPLINK RLC DATA BLOCK               | Received on the assigned PDTCH<br>BSN = 4.. 9 (see note below)                                                                                                                                        |
| 29   |           |                                     | Repeat steps 27 & 28 five times (see note below)<br>SS verifies that the Naked data blocks are received and that the correct MCS is used (see table 1)                                                |
| 30   | SS -> MS  | PACKET UPLINK ACK/NACK              | SS acknowledges retransmitted RLC data blocks with BSN 4,<br>RBB set to 1 and negatively acknowledges the rest with RBB set to 0<br>USF not assigned to the MS<br>EGPRS CHANNEL_CODING_COMMAND: MCS-4 |
| 31   |           |                                     | Wait for 6 blocks with no USF                                                                                                                                                                         |
| 32   | SS -> MS  | PACKET DOWNLINK DUMMY CONTROL BLOCK | Sent on the PACCH of the PDCH, containing USF assigned to the MS.                                                                                                                                     |
| 33   | MS -> SS  | UPLINK RLC DATA BLOCK               | Received on the assigned PDTCH<br>BSN = 5.. 9 (see note below)                                                                                                                                        |
| 34   |           |                                     | Repeat steps 32 & 33 four times (see note below)<br>SS verifies that the Naked data blocks are received and that the correct MCS is used (see table 1)                                                |
| 35   | SS -> MS  | PACKET UPLINK ACK/NACK              | SS acknowledges retransmitted RLC data blocks with BSN 5,<br>RBB set to 1 and negatively acknowledges the rest with RBB set to 0<br>USF not assigned to the MS<br>EGPRS CHANNEL_CODING_COMMAND: MCS-3 |
| 36   |           |                                     | Wait for 6 blocks with no USF                                                                                                                                                                         |
| 37   | SS -> MS  | PACKET DOWNLINK DUMMY CONTROL BLOCK | Sent on the PACCH of the PDCH, containing USF assigned to the MS.                                                                                                                                     |
| 38   | MS -> SS  | UPLINK RLC DATA BLOCK               | Received on the assigned PDTCH<br>BSN = 6.. 9 (see note below)                                                                                                                                        |
| 39   |           |                                     | Repeat steps 37 & 38 three times (see note below)<br>SS verifies that the Naked data blocks are received and that the correct MCS is used (see table 1)                                               |
| 40   | SS -> MS  | PACKET UPLINK ACK/NACK              | SS acknowledges retransmitted RLC data blocks with BSN 6,<br>RBB set to 1 and negatively acknowledges the rest with RBB set to 0<br>USF not assigned to the MS<br>EGPRS CHANNEL_CODING_COMMAND: MCS-2 |
| 41   |           |                                     | Wait for 6 blocks with no USF                                                                                                                                                                         |
| 42   | SS -> MS  | PACKET DOWNLINK DUMMY CONTROL BLOCK | Sent on the PACCH of the PDCH, containing USF assigned to the MS.                                                                                                                                     |
| 43   | MS -> SS  | UPLINK RLC DATA BLOCK               | Received on the assigned PDTCH<br>BSN = 7.. 9 (see note below)                                                                                                                                        |
| 44   |           |                                     | Repeat steps 42 & 43 two times (see note below)<br>SS verifies that the Naked data blocks are received and that the correct MCS is used (see table 1)                                                 |
| 45   | SS -> MS  | PACKET UPLINK ACK/NACK              | SS acknowledges retransmitted RLC data blocks with BSN 7,<br>RBB set to 1 and negatively acknowledges the rest with RBB set to 0<br>USF not assigned to the MS<br>EGPRS CHANNEL_CODING_COMMAND: MCS-1 |
| 46   |           |                                     | Wait for 6 blocks with no USF                                                                                                                                                                         |

| Step | Direction | Message                                         | Comments                                                                                                                                         |
|------|-----------|-------------------------------------------------|--------------------------------------------------------------------------------------------------------------------------------------------------|
| 47   | SS -> MS  | PACKET DOWNLINK DUMMY CONTROL BLOCK             | Sent on the PACCH of the PDCH, containing USF assigned to the MS.                                                                                |
| 48   | MS -> SS  | UPLINK RLC DATA BLOCK                           | Received on the assigned PDTCH<br>BSN = 8.. 9 (see note below)                                                                                   |
| 49   |           |                                                 | Repeat steps 47 & 48 once (see note below)<br>SS verifies that the Naked data blocks are received and that the correct MCS is used (see table 1) |
| 50   | SS -> MS  | PACKET UPLINK ACK/NACK                          | SS acknowledges retransmitted RLC data blocks with BSN 8..9,<br>RBB set to 1                                                                     |
| 51   |           | { Completion of uplink RLC data block transfer} |                                                                                                                                                  |

NOTE: The MS may send one further RLC data block during waiting for retransmission of Naked data blocks to SS. This has to be taken into account for verifying the correct BSN's (see for example step 8) and for calculating the numbers of repetitions (see for example step 9).

### 53.1.1.19 EGPRS Acknowledged mode / Uplink TBF / Link Adaptation Procedure for initial transmission

#### 53.1.1.19.1 Conformance requirements

1. In EGPRS TBF mode, RLC data blocks that are transmitted for the first time shall be transmitted with the MCS commanded, except if the commanded mode is MCS-5-7, in which case the data block shall be transmitted with MCS-5, or if the commanded mode is MCS-6-9, in which case the data block shall be transmitted with MCS-6.
2. If these rules require a transmission (either original transmission or retransmission) in in a) MCS-7 or b) MCS-8 or MCS-9, but there is only one RLC block that can be transmitted in that MCS, the MS shall send that block in either MCS-5 for case a) or MCS-6 for case b).

#### References

3GPP TS 04.60, subclause 8.1.1.

3GPP TS 04.60, subclause 9.3.2.1.

3GPP TS 05.10, subclause 6.11.1.

#### 53.1.1.19.2 Test purpose

1. To verify that the mobile station transmits data blocks with the correct MCS in initial transmission.

#### 53.1.1.19.3 Method of test

#### Initial Conditions

System Simulator:

1 cell, default setting, , PBCCH not present, BS\_CV\_MAX = 0.

Mobile Station:

The MS is EGPRS updated with a P-TMSI allocated, SPLIT PG CYCLE negotiated and the test PDP Context2 activated.

#### Related PICS/PIXIT Statement(s)

The way to initiate an acknowledged uplink transfer.

## Test Procedure

The MS is made to transmit RLC data blocks. The SS acknowledges RLC data blocks and verify if the MS is using the correct MCS as mentioned above.

| Execution counter<br>k | Number of octets<br>n | Commanded MCS to<br>be used in step 1 | Expected MCS to be<br>used in step 4 (see note) |
|------------------------|-----------------------|---------------------------------------|-------------------------------------------------|
| 1                      | 1500                  | MCS-9                                 | MCS-9                                           |
| 2                      | 1500                  | MCS-8                                 | MCS-8                                           |
| 3                      | 1500                  | MCS-7                                 | MCS-7                                           |
| 4                      | 1500                  | MCS-6-9                               | MCS-6                                           |
| 5                      | 1500                  | MCS-6                                 | MCS-6                                           |
| 6                      | 1500                  | MCS-5-7                               | MCS-5                                           |
| 7                      | 1500                  | MCS-5                                 | MCS-5                                           |
| 8                      | 1500                  | MCS-4                                 | MCS-4                                           |
| 9                      | 1500                  | MCS-3                                 | MCS-3                                           |
| 10                     | 1500                  | MCS-2                                 | MCS-2                                           |
| 11                     | 1500                  | MCS-1                                 | MCS-1                                           |
| 12                     | 5                     | MCS-9                                 | MCS-6                                           |
| 13                     | 5                     | MCS-8                                 | MCS-6                                           |
| 14                     | 5                     | MCS-7                                 | MCS-5                                           |

NOTE: See conformance requirements.

Test Procedure is repeated for k = 1 to 14 with.

## Maximum Duration of Test

5 minutes.

## Expected Sequence

| Step | Direction | Message                                        | Comments                                                                                                                                                                                                                        |
|------|-----------|------------------------------------------------|---------------------------------------------------------------------------------------------------------------------------------------------------------------------------------------------------------------------------------|
| 1    |           | { Uplink dynamic allocation two phase access}  | n = number of octets according to execution counter k (e.g. k=1: n=1500)<br>USF_GRANULARITY = 1 block<br>Resegment bit =1<br>EGPRS CHANNEL_CODING_COMMAND: according to execution counter k (e.g. k=1: MCS-9)<br>Window size=96 |
| 2    | SS -> MS  | PACKET DOWNLINK DUMMY CONTROL BLOCK            | Sent on the PACCH of the PDCH assigned, USF assigned to the MS.                                                                                                                                                                 |
| 3    | MS -> SS  | UPLINK RLC DATA BLOCK                          | Received on the assigned PDTCH                                                                                                                                                                                                  |
| 4    | SS -> MS  | PACKET UPLINK ACK/NACK                         | SS acknowledges the first RLC data block, RBB set to 1.<br><br>SS verifies that the expected MCS is used according to execution counter k (e.g. k=1: MCS-9) (Skip step 5-8 for k=12,13,14)                                      |
| 5    | SS -> MS  | PACKET DOWNLINK DUMMY CONTROL BLOCK            | Sent on the PACCH of the PDCH assigned, USF assigned to the MS.                                                                                                                                                                 |
| 6    | MS -> SS  | UPLINK RLC DATA BLOCK                          | Received on the assigned PDTCH                                                                                                                                                                                                  |
| 7    |           |                                                | Repeat steps 5 and 6 until all data blocks has been received                                                                                                                                                                    |
| 8    | SS -> MS  | PACKET UPLINK ACK/NACK                         | SS acknowledges all RLC data blocks, RBB set to 1.                                                                                                                                                                              |
| 9    |           | {Completion of uplink RLC data block transfer} |                                                                                                                                                                                                                                 |

### 53.1.1.20 Acknowledged Mode/ Uplink TBF/ Retransmission/ MCS Selection without Re-segmentation

#### 53.1.1.20.1 Conformance requirements

1. If the transmitter side is the mobile station and the re-segment bit is not set, the mobile station shall use an MCS within the same family as the initial MCS without splitting the payload (refer to subclause 8.1.1 table 3, 3GPP TS 04.60) for retransmission.

#### References

3GPP TS 04.60, subclause 8.1.1.

#### 53.1.1.20.2 Test purpose

1. To verify that if the re-segment bit is not set, the mobile station shall use an MCS within the same family as the initial MCS without splitting the payload for retransmission in accordance with subclause 8.1.1 table 3, 3GPP TS 04.60.

#### 53.1.1.20.3 Method of test

#### Initial Conditions

##### System Simulator:

1 cell with EGPRS support, default setting, PBCCH not present, BS\_CV\_MAX = 1.

##### Mobile Station:

The MS is EGPRS updated with a P-TMSI allocated, SPLIT PG CYCLE negotiated and the test PDP context2 activated.

#### Related PICS/PIXIT Statement(s)

The way to initiate an uplink data transfer in EGPRS RLC acknowledged mode.

## Test Procedure

The EGPRS capable MS is made to transmit uplink RLC data blocks in EGPRS TBF RLC acknowledged mode. The EGPRS Channel Coding Command IE in the Packet Uplink Assignment message is set according to the execution counter K described as below.

After the expiry of timer T3198 the SS sends a Packet Uplink Ack/Nack message to negatively acknowledge some RLC data blocks. In the message EGPRS Channel Coding Command IE is set to a different MCS and Resegment IE should be set to '0'.

The MS shall then retransmit the negatively acknowledged RLC data blocks using the MCS specified in table 3, 3GPP TS 04.60.

Test procedure is repeated for K = 1 to 9 with:

- K=1: MCS-9 to be used at step 1,
- K=2: MCS-8 to be used at step 1,
- K=3: MCS-7 to be used at step 1,
- K=4: MCS-6 to be used at step 1,
- K=5: MCS-5 to be used at step 1,
- K=6: MCS-4 to be used at step 1,
- K=7: MCS-3 to be used at step 1,
- K=8: MCS-2 to be used at step 1,
- K=9: MCS-1 to be used at step 1.

## Maximum Duration of Test

30 minutes.

## Expected Sequence

| Step | Direction | Message                                      | Comments                                                                                                                                                                                                                                                          |
|------|-----------|----------------------------------------------|-------------------------------------------------------------------------------------------------------------------------------------------------------------------------------------------------------------------------------------------------------------------|
| 1    |           | {Uplink dynamic allocation two phase access} | N = 5120 octets<br>USF GRANULARITY = 1 block<br>EGPRS Channel Coding Command is set according to execution counter K (e.g., K=1: MCS-9)                                                                                                                           |
| 2    | SS -> MS  | PACKET DOWNLINK DUMMY CONTROL BLOCK          | Sent on the PACCH of the PDCH assigned, containing USF assigned to the MS.                                                                                                                                                                                        |
| 3    | MS -> SS  | EGPRS UPLINK RLC DATA BLOCK                  | Received on the assigned PDTCH<br>The SS verifies that the BSN starts from 0, and verifies the correct MCS is used.                                                                                                                                               |
| 4    | -         |                                              | Repeat steps 2 and 3 until RLC data block BSN = 31.                                                                                                                                                                                                               |
| 5    | -         |                                              | Wait for the expiry of T3198 relative to the last received RLC data block.                                                                                                                                                                                        |
| 6    | SS -> MS  | PACKET UPLINK ACK/NACK                       | The SS acknowledges RLC data blocks from BSN 10 to 31 with RBB set to 1 and negatively acknowledges RLC data blocks from BSN 0 to 9 with RBB set to 0, USF not assigned to the MS<br>EGPRS Channel Coding Command is set to MCS-9.<br>Resegment IE is set to '0'. |
| 7    | -         |                                              | Wait for 6 blocks with no USF                                                                                                                                                                                                                                     |
| 8    | SS -> MS  | PACKET DOWNLINK DUMMY CONTROL BLOCK          | Sent on the PACCH of the PDCH assigned, containing USF assigned to the MS.                                                                                                                                                                                        |
| 9    | MS -> SS  | EGPRS UPLINK RLC DATA BLOCK                  | Received on the assigned PDTCH.<br>BSN = 0<br>The SS verifies that the NACKED data blocks are received using the correct MCS according to table 3, 3GPP TS 04.60.<br>If $k \leq 5$ then RLC data block with BSN=1 is received in the same radio block.            |
| 10   | -         |                                              | Repeat steps 8 & 9 nine times if $k > 5$ and 4 times otherwise. BSN shall be 0-9 in sequence.                                                                                                                                                                     |
| 11   | SS -> MS  | PACKET UPLINK ACK/NACK                       | The SS acknowledges RLC data block BSN=0 with RBB set to 1 and negatively acknowledges RLC data blocks from BSN 1 to 9 with RBB set to 0, USF not assigned to the MS<br>EGPRS Channel Coding Command is set to MCS-8.<br>Resegment IE is set to '0'.              |
| 12   | -         |                                              | Wait for 6 blocks with no USF                                                                                                                                                                                                                                     |
| 13   | SS -> MS  | PACKET DOWNLINK DUMMY CONTROL BLOCK          | Sent on the PACCH of the PDCH assigned, containing USF assigned to the MS.                                                                                                                                                                                        |
| 14   | MS -> SS  | EGPRS UPLINK RLC DATA BLOCK                  | Received on the assigned PDTCH.<br>BSN = 1<br>The SS verifies that the NACKED data blocks are received using the correct MCS according to table 3, 3GPP TS 04.60.<br>Also BSN=2 if $k=2,3$ or 5.                                                                  |
| 15   | -         |                                              | Repeat steps 13 & 14 3 times if $k=2,3$ or 5 and eight times otherwise. BSN shall be 1-8 or 9 in sequence.                                                                                                                                                        |
| 16   | SS -> MS  | PACKET UPLINK ACK/NACK                       | The SS acknowledges RLC data block BSN 1 with RBB set to 1 and negatively acknowledges RLC data blocks from BSN 2 to 9 with RBB set to 0, USF not assigned to the MS<br>EGPRS Channel Coding Command is set to MCS-7.<br>Resegment IE is set to '0'.              |
| 17   | -         |                                              | Wait for 6 blocks with no USF                                                                                                                                                                                                                                     |
| 18   | SS -> MS  | PACKET DOWNLINK DUMMY CONTROL BLOCK          | Sent on the PACCH of the PDCH assigned, containing USF assigned to the MS.                                                                                                                                                                                        |
| 19   | MS -> SS  | EGPRS UPLINK RLC DATA BLOCK                  | Received on the assigned PDTCH.<br>BSN = 2 .. 9<br>The SS verifies that the NACKED data blocks are received using the correct MCS according to table 3, 3GPP TS 04.60.                                                                                            |
| 20   | -         |                                              | Repeat steps 18 & 19 3 times if $k=3$ and seven times otherwise.                                                                                                                                                                                                  |

| Step | Direction | Message                             | Comments                                                                                                                                                                                                                                             |
|------|-----------|-------------------------------------|------------------------------------------------------------------------------------------------------------------------------------------------------------------------------------------------------------------------------------------------------|
| 21   | SS -> MS  | PACKET UPLINK ACK/NACK              | The SS acknowledges RLC data block BSN 2 with RBB set to 1 and negatively acknowledges RLC data blocks from BSN 3 to 9 with RBB set to 0, USF not assigned to the MS<br>EGPRS Channel Coding Command is set to MCS-6.<br>Resegment IE is set to '0'. |
| 22   | -         |                                     | Wait for 6 blocks with no USF                                                                                                                                                                                                                        |
| 23   | SS -> MS  | PACKET DOWNLINK DUMMY CONTROL BLOCK | Sent on the PACCH of the PDCH assigned, containing USF assigned to the MS.                                                                                                                                                                           |
| 24   | MS -> SS  | EGPRS UPLINK RLC DATA BLOCK         | Received on the assigned PDTCH.<br>BSN = 3 .. 9<br>The SS verifies that the NACKED data blocks are received using the correct MCS according to table 3, 3GPP TS 04.60.                                                                               |
| 25   | -         |                                     | Repeat steps 23 & 24 six times.                                                                                                                                                                                                                      |
| 26   | SS -> MS  | PACKET UPLINK ACK/NACK              | The SS acknowledges RLC data block BSN 3 with RBB set to 1 and negatively acknowledges RLC data blocks from BSN 4 to 9 with RBB set to 0, USF not assigned to the MS<br>EGPRS Channel Coding Command is set to MCS-5.<br>Resegment IE is set to '0'. |
| 27   | -         |                                     | Wait for 6 blocks with no USF                                                                                                                                                                                                                        |
| 28   | SS -> MS  | PACKET DOWNLINK DUMMY CONTROL BLOCK | Sent on the PACCH of the PDCH assigned, containing USF assigned to the MS.                                                                                                                                                                           |
| 29   | MS -> SS  | EGPRS UPLINK RLC DATA BLOCK         | Received on the assigned PDTCH.<br>BSN = 4 .. 9<br>The SS verifies that the NACKED data blocks are received using the correct MCS according to table 3, 3GPP TS 04.60.                                                                               |
| 30   | -         |                                     | Repeat steps 28 & 29 five times.                                                                                                                                                                                                                     |
| 31   | SS -> MS  | PACKET UPLINK ACK/NACK              | The SS acknowledges RLC data block BSN 4 with RBB set to 1 and negatively acknowledges RLC data blocks from BSN 5 to 9 with RBB set to 0, USF not assigned to the MS<br>EGPRS Channel Coding Command is set to MCS-4.<br>Resegment IE is set to '0'. |
| 32   | -         |                                     | Wait for 6 blocks with no USF                                                                                                                                                                                                                        |
| 33   | SS -> MS  | PACKET DOWNLINK DUMMY CONTROL BLOCK | Sent on the PACCH of the PDCH assigned, containing USF assigned to the MS.                                                                                                                                                                           |
| 34   | MS -> SS  | EGPRS UPLINK RLC DATA BLOCK         | Received on the assigned PDTCH.<br>BSN = 5 .. 9<br>The SS verifies that the NACKED data blocks are received using the correct MCS according to table 3, 3GPP TS 04.60.                                                                               |
| 35   | -         |                                     | Repeat steps 33 & 34 four times.                                                                                                                                                                                                                     |
| 36   | SS -> MS  | PACKET UPLINK ACK/NACK              | The SS acknowledges RLC data block BSN 5 with RBB set to 1 and negatively acknowledges RLC data blocks from BSN 6 to 9 with RBB set to 0, USF not assigned to the MS<br>EGPRS Channel Coding Command is set to MCS-3.<br>Resegment IE is set to '0'. |
| 37   | -         |                                     | Wait for 6 blocks with no USF                                                                                                                                                                                                                        |
| 38   | SS -> MS  | PACKET DOWNLINK DUMMY CONTROL BLOCK | Sent on the PACCH of the PDCH assigned, containing USF assigned to the MS.                                                                                                                                                                           |
| 39   | MS -> SS  | EGPRS UPLINK RLC DATA BLOCK         | Received on the assigned PDTCH.<br>BSN = 6 .. 9<br>The SS verifies that the NACKED data blocks are received using the correct MCS according to table 3, 3GPP TS 04.60.                                                                               |
| 40   | -         |                                     | Repeat steps 38 & 39 three times.                                                                                                                                                                                                                    |
| 41   | SS -> MS  | PACKET UPLINK ACK/NACK              | The SS acknowledges RLC data block BSN 6 with RBB set to 1 and negatively acknowledges RLC data blocks from BSN 7 to 9 with RBB set to 0, USF not assigned to the MS<br>EGPRS Channel Coding Command is set to MCS-2.<br>Resegment IE is set to '0'. |

| Step | Direction | Message                                        | Comments                                                                                                                                                                                                                                             |
|------|-----------|------------------------------------------------|------------------------------------------------------------------------------------------------------------------------------------------------------------------------------------------------------------------------------------------------------|
| 42   | -         |                                                | Wait for 6 blocks with no USF                                                                                                                                                                                                                        |
| 43   | SS -> MS  | PACKET DOWNLINK DUMMY CONTROL BLOCK            | Sent on the PACCH of the PDCH assigned, containing USF assigned to the MS.                                                                                                                                                                           |
| 44   | MS -> SS  | EGPRS UPLINK RLC DATA BLOCK                    | Received on the assigned PDTCH.<br>BSN = 7 .. 9<br>The SS verifies that the NACKED data blocks are received using the correct MCS according to table 3, 3GPP TS 04.60.                                                                               |
| 45   | -         |                                                | Repeat steps 43 & 44 two times.                                                                                                                                                                                                                      |
| 46   | SS -> MS  | PACKET UPLINK ACK/NACK                         | The SS acknowledges RLC data block BSN 7 with RBB set to 1 and negatively acknowledges RLC data blocks from BSN 8 to 9 with RBB set to 0, USF not assigned to the MS<br>EGPRS Channel Coding Command is set to MCS-1.<br>Resegment IE is set to '0'. |
| 47   | -         |                                                | Wait for 6 blocks with no USF                                                                                                                                                                                                                        |
| 48   | SS -> MS  | PACKET DOWNLINK DUMMY CONTROL BLOCK            | Sent on the PACCH of the PDCH assigned, containing USF assigned to the MS.                                                                                                                                                                           |
| 49   | MS -> SS  | EGPRS UPLINK RLC DATA BLOCK                    | Received on the assigned PDTCH.<br>BSN = 8 .. 9<br>The SS verifies that the NACKED data blocks are received using the correct MCS according to table 3, 3GPP TS 04.60.                                                                               |
| 50   | -         |                                                | Repeat steps 48 & 49 once.                                                                                                                                                                                                                           |
| 51   | SS -> MS  | PACKET UPLINK ACK/NACK                         | The SS acknowledges RLC data block BSN 8 and 9 with RBB set to 1, USF not assigned to the MS                                                                                                                                                         |
| 52   |           | {Completion of uplink RLC data block transfer} |                                                                                                                                                                                                                                                      |
|      | -         |                                                | Repeat the above procedure with K=2-9.                                                                                                                                                                                                               |

### 53.1.1.21 Acknowledged Mode/ Uplink TBF/ Initial Puncturing Scheme After MCS Switching

#### 53.1.1.21.1 Conformance requirements

1. RLC data blocks which are retransmitted using a new MCS shall at the first transmission after the MCS switch be sent with the puncturing scheme indicated in table 10, 3GPP TS 04.60 subclause 9.3.2.1.

#### References

3GPP TS 04.60, subclause 9.3.2.1.

3GPP TS 05.05.

3GPP TS 05.09.

#### 53.1.1.21.2 Test purpose

1. To verify the correct selection of initial PS scheme after MCS switch.

#### 53.1.1.21.3 Method of test

#### Initial Conditions

System Simulator:

1 cell with EGPRS support, default setting, PBCCH not present, BS\_CV\_MAX = 1.



Mobile Station:

The MS is EGPRS updated with a P-TMSI allocated, SPLIT PG CYCLE negotiated and the test PDP context2 activated.

#### Related PICS/PIXIT Statement(s)

The way to initiate an uplink data transfer in EGPRS RLC acknowledged mode.

#### Test Procedure

The MS is made to transmit uplink RLC data blocks in an acknowledged mode uplink EGPRS TBF. EGPRS Coding Command is set to indicate MCS-9.

The SS sends a PACKET UPLINK ACK/NACK message and NACK all blocks received. MCS- 6 is commanded in the message. Pre-emptive Bit is set to '1'B.

The SS checks that the retransmitted blocks are received in MCS-6, PS1.

Repeat the above steps with different allowed MCS and PS combinations.

#### Maximum Duration of Test

30 minutes.

#### Expected Sequence

| Step | Direction | Message                                                                                                                   | Comments                                                                                                                           |
|------|-----------|---------------------------------------------------------------------------------------------------------------------------|------------------------------------------------------------------------------------------------------------------------------------|
| 1    |           | {Uplink dynamic allocation two phase access}                                                                              | n = 2000 octets,<br>USF_GRANULARITY = 1 block<br>EGPRS Channel Coding Command: MCS-9                                               |
| 2    | SS -> MS  | PACKET DOWNLINK DUMMY CONTROL BLOCK                                                                                       | Sent on the PACCH of the PDCH assigned, containing USF assigned to the MS.                                                         |
| 3    | MS -> SS  | EGPRS UPLINK RLC DATA BLOCK                                                                                               | Received on the assigned PDTCH<br>SS verifies that Puncturing Scheme PS1 is received.                                              |
| 4    | SS        | -                                                                                                                         | Repeat steps 2-3 2 times.                                                                                                          |
| 5    | SS -> MS  | PACKET UPLINK ACK/NACK                                                                                                    | SS negatively acknowledges all RLC data blocks. MCS Command is MCS-6, USF assigned to the MS is contained.                         |
| 6    | MS -> SS  | EGPRS UPLINK RLC DATA BLOCK                                                                                               | BSN=0                                                                                                                              |
| 7    | SS        |                                                                                                                           | Repeat steps 8-9 5 times.                                                                                                          |
| 8    | SS -> MS  | PACKET DOWNLINK DUMMY CONTROL BLOCK                                                                                       | Sent on the PACCH of the PDCH assigned, containing USF assigned to the MS.                                                         |
| 9    | MS -> SS  | EGPRS UPLINK RLC DATA BLOCK                                                                                               | Received on the assigned PDTCH<br>SS verifies that modulation and coding scheme is MCS-6 and Puncturing Scheme is PS1 is received. |
| 10   |           | {Completion of uplink RLC data block transfer}                                                                            |                                                                                                                                    |
| 11   | -         | The above steps are repeated for different MCS and PS combinations as per table 9.3.2.1.1 of Subclause 9.3, 3GPP TS 04.60 | the PACCH of the PDCH assigned in step 2, containing USF assigned to the MS.                                                       |

## 53.1.2 Acknowledged Mode/ Downlink TBF

### 53.1.2.1 Acknowledged Mode/ Downlink TBF/ Receive State Variable V(R)

#### 53.1.2.1.1 Conformance requirements

1. In RLC acknowledged mode, each RLC endpoint receiver shall have an associated receive state variable V(R). The receive state variable denotes the BSN of the next in-sequence RLC data block expected to be received.
2. The BOW bit shall be set if  $SSN = [V(Q) + 1]$  modulo SNS, the EOW bit shall be set if  $[V(R) - 1]$  modulo SNS is explicitly included in the bitmap.

#### References

3GPP TS 04.60, subclause 9.1.5.

#### 53.1.2.1.2 Test purpose

1. To verify the receive state variable, V(R) is set to the next in-sequence RLC data block expected to be received.

#### 53.1.2.1.3 Method of test

#### Initial Conditions

##### System Simulator:

1 cell with EGPRS support, default setting, PBCCH not present, BS\_CV\_MAX = 1.

##### Mobile Station:

The MS is EGPRS updated with a P-TMSI allocated, SPLIT PG CYCLE negotiated and the test PDP context2 activated.

#### Related PICS/PIXIT Statement(s)

N/A

#### Test Procedure

The SS initiates the establishment of a downlink EGPRS TBF, setting window size value to the maximum possible.

The SS sends 5 EGPRS RLC data blocks with BSN = 1, 3, 5, 7, 9, and polls the MS. The MS shall send an EGPRS PACKET DOWNLINK ACK/NACK message to the SS with EOW set in the EGPRS Ack/Nack Description IE.

The SS then sends more EGPRS RLC data blocks with BSN = 11, 13, ..., and polls the MS in the last block with ES/P='01'B. The MS shall send an EGPRS PACKET DOWNLINK ACK/NACK message to the SS with EOW not set.

#### Maximum Duration of Test

30 minutes.

## Expected Sequence

| Step | Direction | Message                        | Comments                                                                                                        |
|------|-----------|--------------------------------|-----------------------------------------------------------------------------------------------------------------|
| 1    |           | {Downlink TBF establishment}   | Acknowledged Mode<br>TIMESLOT_ALLOCATION = '00000010'<br>EGPRS Window Size: 192                                 |
| 2    | SS -> MS  | EGPRS DOWNLINK RLC DATA BLOCK  | Sent 5 blocks on the assigned PDTCH, with BSN = 1, 3, 5, 7, 9.<br>In the last block ES/P = '01', RRBP = '00'.   |
| 3    | MS -> SS  | EGPRS PACKET DOWNLINK ACK/NACK | Received on PACCH of the assigned PDTCH.<br>EOW = 1                                                             |
| 4    | SS -> MS  | EGPRS DOWNLINK RLC DATA BLOCK  | Sent more blocks on the assigned PDTCH, BSN = 11, 13, ..., 189<br>In the last block ES/P = '01'B, RRBP = '00'B. |
| 5    | MS -> SS  | EGPRS PACKET DOWNLINK ACK/NACK | Received on PACCH of the assigned PDTCH.<br>EOW = 0                                                             |

## 53.1.2.2 Acknowledged Mode/ Downlink TBF/ Receive Window State Variable V(Q)

## 53.1.2.2.1 Conformance requirements

1. In RLC acknowledged mode, each RLC endpoint receiver shall have an associated receive window state variable, V(Q). The mobile station shall set V(Q) to the value 0 at the beginning of each TBF in which the RLC endpoint is the receiver.
2. The value of V(Q) shall be updated when the RLC receiver receives the RLC data block whose BSN is equal to V(Q).
3. The EGPRS Packet Ack/Nack message contains a starting sequence number (SSN) and a reported bitmap (RB). The EGPRS Packet Ack/Nack message is sent by the RLC receiver and is received by the RLC transmitter.

## References

3GPP TS 04.60, subclause 9.1.6.

## 53.1.2.2.2 Test purpose

1. To verify the correct initialisation of the receive state variable V(Q).
2. To verify that V(Q) is not updated when data blocks with BSN not equal to V(Q) are received.

## 53.1.2.2.3 Method of test

## Initial Conditions

System Simulator:

1 cell with EGPRS support, default setting, PBCCH not present, BS\_CV\_MAX = 1.

Mobile Station:

The MS is EGPRS updated with a P-TMSI allocated, SPLIT PG CYCLE negotiated and the test PDP context2 activated.

## Related PICS/PIXIT Statement(s)

N/A

## Test Procedure

The SS initiates the establishment of a downlink EGPRS TBF.

The SS sends an EGPRS RLC data block with BSN = 1 to the MS and polls the MS. The SS verifies that the MS shall send an EGPRS PACKET DOWNLINK ACK/NACK message with SSN = 1.

The SS sends a sequence of EGPRS RLC data blocks with BSN = 2,3,4,5,6 in sequence and polls the MS each time with ES/P = '01'. The SS verifies that the MS shall send an EGPRS PACKET DOWNLINK ACK/NACK message to the SS each time with SSN = 1 not changed.

The SS sends an RLC data blocks with BSN = 0 and polls the MS with ES/P = '01'. The SS verifies that the MS shall send an EGPRS PACKET DOWNLINK ACK/NACK message to the SS with SSN = 8.

#### Maximum Duration of Test

30 minutes.

#### Expected Sequence

| Step | Direction | Message                        | Comments                                                                                                           |
|------|-----------|--------------------------------|--------------------------------------------------------------------------------------------------------------------|
| 1    |           | {Downlink TBF establishment}   | Acknowledged Mode<br>TIMESLOT_ALLOCATION = '00000010'<br>EGPRS Window Size: 192                                    |
| 2    | SS -> MS  | EGPRS DOWNLINK RLC DATA BLOCK  | Sent a block on the assigned PDTCH, with BSN = 1.<br>In the last block ES/P = '01'B, RRBP = '00'B.                 |
| 3    | MS -> SS  | EGPRS PACKET DOWNLINK ACK/NACK | Received on PACCH of the assigned PDTCH.<br>SSN = 1                                                                |
| 4    | SS -> MS  | EGPRS DOWNLINK RLC DATA BLOCK  | Sent a sequence of blocks on the assigned PDTCH, BSN = 2, 3, ..., 6<br>In the last block ES/P = '01', RRBP = '00'. |
| 5    | MS -> SS  | EGPRS PACKET DOWNLINK ACK/NACK | Received on PACCH of the assigned PDTCH.<br>SSN = 1                                                                |
| 6    | SS -> MS  | EGPRS DOWNLINK RLC DATA BLOCK  | Sent a block on the assigned PDTCH, with BSN = 0.<br>In the last block ES/P = '01'B, RRBP = '00'B.                 |
| 7    | MS -> SS  | EGPRS PACKET DOWNLINK ACK/NACK | Received on PACCH of the assigned PDTCH.<br>SSN = 8                                                                |

### 53.1.2.3 Acknowledged Mode/ Downlink TBF/ Window Size/ Default Value

#### 53.1.2.3.1 Conformance requirements

1. In case the MS multislot class is not indicated during packet data connection establishment (short access, access request for signalling message transfer), a default window size corresponding to the minimum window size for 1 timeslot shall be selected.
2. In case a PACKET TIMESLOT RECONFIGURE is sent to the MS without any window size for a specific TBF, then any previous value received for the specific TBF shall be used or, if no previous value has been received for the specific TBF, default window size shall be used.

#### References

3GPP TS 04.60, subclause 9.1.9.2.

#### 53.1.2.3.2 Test purpose

1. To verify that MS select the default WS value when WS is not indicated during EGPRS downlink TBF establishment.
2. To verify that MS use a correct WS value when a PACKET TIMESLOT RECONFIGURE is sent to the MS without any window size indication during a downlink TBF.

## 53.1.2.3.3 Method of test

## Initial Conditions

System Simulator:

1 cell with EGPRS support, default setting, PBCCH not present, BS\_CV\_MAX = 1.

Mobile Station:

The MS is EGPRS updated with a P-TMSI allocated, SPLIT PG CYCLE negotiated and the test PDP context2 activated.

## Related PICS/PIXIT Statement(s)

N/A

## Test Procedure

The SS establishes a downlink EGPRS TBF without a WS indication in Packet Downlink Assignment message and sends two EGPRS DOWNLINK RLC DATA Blocks with BSN = N and N - 1 (N is the default WS value MS shall selected). The MS shall acknowledge the BSN=N-1 block but not the block of BSN=N.

The SS first sends a PACKET TIMESLOT RECONFIGURE message with WS = N' (a value different from N and not greater than the maximum value allowed), then a PACKET TIMESLOT RECONFIGURE message without WS indication. The SS sends two EGPRS DOWNLINK RLC DATA Blocks with BSN = N' and N'-1. The MS shall acknowledge the BSN=N'-1 block but not the BSN=N' block.

## Maximum Duration of Test

30 minutes.

## Expected Sequence

| Step | Direction | Message                        | Comments                                                                                        |
|------|-----------|--------------------------------|-------------------------------------------------------------------------------------------------|
| 1    |           | {Downlink TBF establishment}   | Acknowledged Mode<br>EGPRS Window Size: not indicated                                           |
| 2    | SS -> MS  | EGPRS DOWNLINK RLC DATA BLOCK  | Sent on the assigned PDTCH, with BSN = N, ES/P = '01'B, RRBP = '00'B.                           |
| 3    | MS -> SS  | EGPRS PACKET DOWNLINK ACK/NACK | Received on PACCH of the assigned PDTCH without the acknowledgement for the block of BSN = N.   |
| 4    | SS -> MS  | EGPRS DOWNLINK RLC DATA BLOCK  | Sent on the assigned PDTCH, with BSN = N - 1, ES/P = '01'B, RRBP = '00'B.                       |
| 5    | MS -> SS  | EGPRS PACKET DOWNLINK ACK/NACK | Received on PACCH of the assigned PDTCH with the acknowledgement for the block of BSN = N - 1.  |
| 6    | SS -> MS  | PACKET TIMESLOT RECONFIGURE    | Sent on PACCH, with WS = N'.                                                                    |
| 7    | SS -> MS  | PACKET TIMESLOT RECONFIGURE    | Sent on PACCH, without WS indication.                                                           |
| 8    | SS -> MS  | EGPRS DOWNLINK RLC DATA BLOCK  | Sent on the assigned PDTCH, with BSN = N', ES/P = '01'B, RRBP = '00'B.                          |
| 9    | MS -> SS  | EGPRS PACKET DOWNLINK ACK/NACK | Received on PACCH of the assigned PDTCH without the acknowledgement for the block of BSN = N'.  |
| 10   | SS -> MS  | EGPRS DOWNLINK RLC DATA BLOCK  | Sent on the assigned PDTCH, with BSN = N' - 1, ES/P = '01'B, RRBP = '00'B.                      |
| 11   | MS -> SS  | EGPRS PACKET DOWNLINK ACK/NACK | Received on PACCH of the assigned PDTCH with the acknowledgement for the block of BSN = N' - 1. |

## 53.1.2.4 Acknowledged Mode/ Downlink TBF/ Window Size/ Assigned Value

### 53.1.2.4.1 Conformance requirements

1. For EGPRS the window size (WS) shall be set by the network according to the number of timeslots allocated in the direction of the TBF (uplink or downlink).
2. MS shall support the maximum window size corresponding to its multi timeslot capability.
3. The selected WS shall be indicated within PACKET UL/DL ASSIGNMENT and PACKET TIMESLOT RECONFIGURE.

### References

3GPP TS 04.60, subclause 9.1.9.2.

### 53.1.2.4.2 Test purpose

1. To verify that the MS correctly interprets the window size indication in PACKET DOWNLINK ASSIGNMENT.
2. To verify that the MS correctly interprets the window size indication in PACKET TIMESLOT RECONFIGURE during downlink TBF.
3. To verify that the MS supports the maximum window size corresponding to its multi timeslot capability for downlink TBF.

### 53.1.2.4.3 Method of test

#### Initial Conditions

System Simulator:

1 cell with EGPRS support, default setting, PBCCH not present, BS\_CV\_MAX = 1.

Mobile Station:

The MS is EGPRS updated with a P-TMSI allocated, SPLIT PG CYCLE negotiated and the test PDP context2 activated.

#### Related PICS/PIXIT Statement(s)

N/A

#### Test Procedure

The SS initiates the establishment of a downlink EGPRS TBF, setting  $WS = N < N'$  (the maximum possible legal WS value) in the PACKET DOWNLINK ASSIGNMENT message. The SS sends a RLC data block with BSN = N and polls for acknowledgement. MS shall send a Packet Downlink Ack/Nack message acknowledging no block. The SS sends an RLC data block with BSN = N-1 and polls for acknowledgement. The MS shall send a Packet Downlink Ack/Nack message acknowledging the BSN = N - 1 block.

During the downlink TBF, The SS sends a PACKET TIMESLOT RECONFIGURE message with  $WS = N'$ . The SS sends an RLC data block with BSN = N' and polls for acknowledgement. The MS shall send a Packet Downlink Ack/Nack message without acknowledging the BSN = N' block. The SS sends a RLC data block with BSN = N'-1 and poll for acknowledgement. The MS shall send a Packet Downlink Ack/Nack message acknowledging the BSN = N'-1 block.

#### Maximum Duration of Test

30 minutes.

## Expected Sequence

| Step | Direction | Message                        | Comments                                                                                               |
|------|-----------|--------------------------------|--------------------------------------------------------------------------------------------------------|
| 1    |           | {Downlink TBF establishment}   | Acknowledged Mode<br>EGPRS Window Size: N                                                              |
| 2    | SS -> MS  | EGPRS DOWNLINK RLC DATA BLOCK  | Sent on the assigned PDTCH, with BSN = N, ES/P = '01'B, RRBP = '00'B                                   |
| 3    | MS -> SS  | EGPRS PACKET DOWNLINK ACK/NACK | Received on PACCH of the assigned PDTCH without the acknowledgement for the block of BSN = N.          |
| 4    | SS -> MS  | EGPRS DOWNLINK RLC DATA BLOCK  | Sent on the assigned PDTCH, with BSN = N - 1, ES/P = '01'B RRBP = '00'B                                |
| 5    | MS -> SS  | EGPRS PACKET DOWNLINK ACK/NACK | Received on PACCH of the assigned PDTCH with the acknowledgement for the block of BSN = N - 1.         |
| 6    | SS -> MS  | PACKET TIMESLOT RECONFIGURE    | Sent on PACCH, containing the same Downlink Timeslot Allocation as before and Window Size of value N'. |
| 7    | SS -> MS  | EGPRS DOWNLINK RLC DATA BLOCK  | Sent on the assigned PDTCH, with BSN = N', ES/P = '01'B RRBP = '00'B                                   |
| 8    | MS -> SS  | EGPRS PACKET DOWNLINK ACK/NACK | Received on PACCH of the assigned PDTCH without the acknowledgement for the block of BSN = N'.         |
| 9    | SS -> MS  | EGPRS DOWNLINK RLC DATA BLOCK  | Sent on the assigned PDTCH, with BSN = N' - 1, ES/P = '01'B RRBP = '00'B                               |
| 10   | MS -> SS  | EGPRS PACKET DOWNLINK ACK/NACK | Received on PACCH of the assigned PDTCH with the acknowledgement for the block of BSN = N' - 1.        |

## 53.1.2.5 Acknowledged Mode/ Downlink TBF/ BOW

## 53.1.2.5.1 Conformance requirements

1. For downlink TBF, the reported bitmap is sent using the EGPRS PACKET DOWNLINK ACK/NACK message corresponding to the used RB size.
2. The BOW bit shall be set if  $SSN = [V(Q) + 1]$  modulo SNS is explicitly included in the bitmap.

## References

3GPP TS 04.60, subclause 9.1.8.2.4.

## 53.1.2.5.2 Test purpose

1. To verify the BOW bit is set to '1' when  $SSN = [V(Q) + 1]$  modulo SNS is explicitly included in the bitmap.
2. To verify the BOW bit is set to '0' when  $SSN = [V(Q) + 1]$  modulo SNS is not explicitly included in the bitmap.

## 53.1.2.5.3 Method of test

## Initial Conditions

System Simulator:

1 cell with EGPRS support, default setting, PBCCH not present, BS\_CV\_MAX = 1.

Mobile Station:

The MS is EGPRS updated with a P-TMSI allocated, SPLIT PG CYCLE negotiated and the test PDP context2 activated.

## Related PICS/PIXIT Statement(s)

The MS class for multislot capability.

## Test Procedure

The SS establishes an acknowledged mode downlink EGPRS TBF with the MS:

1. Set the window size to the maximum value according to the number of timeslots assigned to TBF.
2. Make the FRB length shorter than the possible RB size, set the BSN sequence for transmit like 0, 2, 4, 6, 8, ..., (max value of windows size), all with even values.
3. The SS sends those RLC data blocks with expected BSNs and polls the MS for the First Partial Bitmap in the last block.
4. Check the BOW bit of EGPRS PACKET DOWNLINK ACK/NACK should be '1' and the Report Bitmap should be a correct Report Bitmap.
5. The SS polls the MS for the Next Partial Bitmap.
6. Check the BOW bit of EGPRS PACKET DOWNLINK ACK/NACK should be '0' and the Report Bitmap should be a correct Report Bitmap.
7. The SS sends all of missed RLC data blocks to the MS.

## Maximum Duration of Test

30 minutes.

## Expected Sequence

| Step | Direction | Message                        | Comments                                                                                                         |
|------|-----------|--------------------------------|------------------------------------------------------------------------------------------------------------------|
| 1    |           | {Downlink TBF establishment}   | Acknowledged Mode<br>EGPRS Window Size: Maximum value according to the number of Timeslots assigned for the TBF. |
| 2    | SS -> MS  | EGPRS RLC DOWNLINK DATA BLOCK  | The BSN sequence of RLC data block is 0, 2, 4, ..., WS-2, all have even number<br>MS was polled for FPB          |
| 3    | MS -> SS  | EGPRS PACKET DOWNLINK ACK/NACK | The BOW bit of EGPRS PACKET DOWNLINK ACK/NACK is '1' B,<br>The RB is a correct RB                                |
| 4    | SS -> MS  | EGPRS RLC DOWNLINK DATA BLOCK  | SS send one missed RLC data blocks to MS<br>MS was polled for NPB                                                |
| 5    | MS -> SS  | EGPRS PACKET DOWNLINK ACK/NACK | The BOW bit of EGPRS PACKET DOWNLINK ACK/NACK is '0' B,<br>The RB is a correct RB                                |
| 6    | SS -> MS  | EGPRS RLC DOWNLINK DATA BLOCK  | SS send all missed RLC data blocks to MS                                                                         |

## 53.1.2.6 Acknowledged Mode/ Downlink TBF/ EOW

### 53.1.2.6.1 Conformance requirements

1. For downlink TBFs, the reported bitmap is sent using the EGPRS PACKET DOWNLINK ACK/NACK message corresponding to the used RB size.
2. The EOW bit shall be set if  $[V(R) - 1]$  modulo SNS is explicitly included in the bitmap.

## References

3GPP TS 04.60, subclause 9.1.8.2.4.



#### 53.1.2.6.2 Test purpose

1. To verify the EOW bit is set to '0' when  $[V(R) - 1]$  modulo SNS is not explicitly included in the bitmap.
2. To verify the EOW bit is set to '1' when  $[V(R) - 1]$  modulo SNS is explicitly included in the bitmap.

#### 53.1.2.6.3 Method of test

##### Initial Conditions

###### System Simulator:

1 cell with EGPRS support, default setting, PBCCH not present, BS\_CV\_MAX = 1.

###### Mobile Station:

The MS is EGPRS updated with a P-TMSI allocated, SPLIT PG CYCLE negotiated and the test PDP context2 activated.

##### Related PICS/PIXIT Statement(s)

The MS class for multislot capability.

##### Test Procedure

The SS establishes an acknowledge mode downlink EGPRS TBF with the MS:

1. Set the window size to the maximum value according to the number of timeslots assigned to TBF..
2. Make the FRB length shorter than the possible RB size, set the BSN sequence for transmit like 0, 2, 4, 6, 8, all with even value.
3. The SS sends those RLC data blocks with the expected BSN sequence and polls the MS for the First Partial Bitmap.
4. Check the EOW bit of EGPRS PACKET DOWNLINK ACK/NACK should be '1' and the Report Bitmap should be a correct Report Bitmap.
5. The SS transmits the RLC data blocks with BSN sequence 10, 12, ..., WS and polls for the First Partial Bitmap in the last block.
6. Check the EOW bit of EGPRS PACKET DOWNLINK ACK/NACK should be '0' and the Report Bitmap should be a correct Report Bitmap.

##### Maximum Duration of Test

30 minutes.

## Expected Sequence

| Step | Direction | Message                        | Comments                                                                                                             |
|------|-----------|--------------------------------|----------------------------------------------------------------------------------------------------------------------|
| 1    |           | {Downlink TBF establishment}   | Acknowledged Mode<br>EGPRS Window Size: Maximum value according to the number of Timeslots assigned for the TBF.     |
| 2    | SS -> MS  | EGPRS DOWNLINK RLC DATA BLOCK  | The BSN sequence of RLC data block is 0, 2, 4, 6, 8, all have even number<br>MS is polled for FPB in the last block. |
| 3    | MS -> SS  | EGPRS PACKET DOWNLINK ACK/NACK | The EOW bit of EGPRS PACKET DOWNLINK ACK/NACK is '1'B,<br>The RB is a correct RB                                     |
| 4    | SS -> MS  | EGPRS DOWNLINK RLC DATA BLOCK  | The BSN sequence of RLC data block is 10, 12, ... WS-2<br>MS was polled for FPB in the last block.                   |
| 5    | MS -> SS  | EGPRS PACKET DOWNLINK ACK/NACK | The EOW bit of EGPRS PACKET DOWNLINK ACK/NACK is '0'B<br>The RB is a correct RB                                      |
| 6    | SS -> MS  | EGPRS DOWNLINK RLC DATA BLOCK  | SS send all missed RLC data blocks to MS                                                                             |

## 53.1.2.7 Acknowledged Mode/ Downlink TBF/ Measurement Report

## 53.1.2.7.1 Conformance requirements

1. In PACKET DOWNLINK ACK/NACK message, if the reported bitmap is shorter than the requested bitmap size, the MS shall include a measurement report if there is room enough.

## References

3GPP TS 04.60, subclause 9.1.8.2.3.

## 53.1.2.7.2 Test purpose

1. To verify that if the reported bitmap is shorter than the requested bitmap size, the MS shall include a measurement report if there is room enough.

## 53.1.2.7.3 Method of test

## Initial Conditions

System Simulator:

1 cell with EGPRS support, default setting, PBCCH not present, BS\_CV\_MAX = 1.

Mobile Station:

The MS is EGPRS updated with a P-TMSI allocated, SPLIT PG CYCLE negotiated and the test PDP context2 activated.

## Related PICS/PIXIT Statement(s)

N/A

## Test Procedure

The SS establishes an acknowledged mode downlink EGPRS TBF with the MS:

1. Set the window size to the Maximum value according to the number of Timeslots assigned for the TBF.
2. The SS sends a small number of RLC data blocks that will correspond to a small RB size and polling for the First Partial Bitmap from the MS.

- The SS checks the EGPRS PACKET DOWNLINK ACK/NACK from MS include a Channel Quality Report IE.

#### Maximum Duration of Test

30 minutes.

#### Expected Sequence

| Step | Direction | Message                        | Comments                                                                                                         |
|------|-----------|--------------------------------|------------------------------------------------------------------------------------------------------------------|
| 1    |           | {Downlink TBF establishment}   | Acknowledged Mode<br>EGPRS Window Size: Maximum value according to the number of Timeslots assigned for the TBF. |
| 2    | SS -> MS  | EGPRS DOWNLINK RLC DATA BLOCK  | The BSN sequence of RLC data block is 0, 1, 2, 3<br>MS was polled for FPB, ES/P='11'B                            |
| 3    | MS -> SS  | EGPRS PACKET DOWNLINK ACK/NACK | The EGPRS PACKET DOWNLINK ACK/NACK include a Channel Quality Report IE,<br>The RB is an correct RB               |

### 53.1.2.8 Acknowledged Mode/ Downlink TBF/ Generation of Bitmap

#### 53.1.2.8.1 Conformance requirements

- For uplink TBFs, the reported bitmap is sent using the PACKET UPLINK ACK/NACK message corresponding to the used RB size.
- First, a Full Received Bitmap (FRB) is built from the receive state array  $V(N)$  by extracting the part between  $V(Q)$  and  $V(R)$  similar to the GPRS case: it is assigned the elements whose indices in the receive state array  $V(N)$  at the receiver range from  $[V(Q)+1]$  modulo SNS to  $[V(R)-1]$  modulo SNS. This global number of elements is less than WS. For each bit in the bitmap, the bit is assigned the value '1' if the corresponding element in  $V(N)$  indexed relative to SSN has the value RECEIVED. The bit is assigned the value '0' if the element in  $V(N)$  has the value INVALID.
- The BOW bit shall be set if  $SSN = [V(Q) + 1]$  modulo SNS, the EOW bit shall be set if  $[V(R) - 1]$  modulo SNS is explicitly included in the bitmap.
- If  $V(Q)$  equals  $V(R)$ , then SSN shall be set to the value  $SSN = [V(Q) + 1]$  modulo SNS, BOW bit shall be set to the value '1', EOW shall be set to the value '1' and the reported bitmap size shall equal 0 bits.

#### References

3GPP TS 04.60, subclause 9.1.8.2.3.

#### 53.1.2.8.2 Test purpose

- To verify that the mobile station correctly formulates the EGPRS DL Ack/Nack message when the condition of  $V(Q) = V(R)$  is met.

#### 53.1.2.8.3 Method of test

#### Initial Conditions

##### System Simulator:

1 cell with EGPRS support, default setting, PBCCH not present, BS\_CV\_MAX = 1.

##### Mobile Station:

The MS is EGPRS updated with a P-TMSI allocated, SPLIT PG CYCLE negotiated and the test PDP context2 activated.

## Related PICS/PIXIT Statement(s)

The way to initiate an downlink data transfer in EGPRS RLC acknowledged mode.

## Test Procedure

The SS transmits N RLC data blocks from BSN=0 in sequence and polls the MS for acknowledgement.

The MS acknowledges all the RLC data blocks in EGPRS DL Ack/Nack.

The SS verifies that BOW and EOW bits are set and the reported bitmap size is zero.

The above procedure is performed with different values of N.

## Maximum Duration of Test

10 minutes.

## Expected Sequence

N=10 assumed for the test case.

| Step | Direction | Message                        | Comments                                                                                                                                |
|------|-----------|--------------------------------|-----------------------------------------------------------------------------------------------------------------------------------------|
| 1    |           | {Downlink TBF establishment}   | Acknowledged Mode<br>EGPRS Window Size: Maximum value according to the number of Timeslots assigned for the TBF.                        |
| 2    | SS -> MS  | EGPRS DOWNLINK RLC DATA BLOCK  | With MCS-1<br>BSN = 0, SPB = '00'B, ES/P = '00'B<br>Repeat Step 2 with BSN=1,2,...,N-2                                                  |
| 3    | SS -> MS  | EGPRS DOWNLINK RLC DATA BLOCK  | With MCS-1<br>BSN = N-1, SPB = '00'B, ES/P = '01'B, RRBP = '00'B                                                                        |
| 4    | MS -> SS  | EGPRS PACKET DOWNLINK ACK/NACK | The SS verifies that the EGPRS Ack/Nack description IE contains<br>BOW=1, EOW=1, SSN=N+1.<br>and the reported bitmap size is zero bits. |
| 5    |           | {Completion of DL TBF}         |                                                                                                                                         |
|      |           |                                | The above steps are repeated for different length of block sequence N in steps 1,2.                                                     |

## 53.1.2.9 Acknowledged Mode/ Downlink TBF/ Interpretation of BSN2

## 53.1.2.9.1 Conformance requirements

- Each RLC data block contains a block sequence number (BSN) field that is 11 bits in length. At the time that an in-sequence RLC data block is designated for transmission, the value of BSN is set equal to the value of the send state variable V(S).
- The transfer of RLC data blocks in the RLC acknowledged mode uses retransmissions of RLC data blocks. The transmitting side numbers the RLC data blocks via the block sequence number (BSN). The BSN is used for retransmission and for reassembly. The receiving side sends PACKET Ack/Nack messages in order to request retransmission of RLC data blocks.
- In case two RLC data blocks are sent within a RLC/MAC block, BSN2 is relative to BSN1, provided the difference between the second block number and the first block modulo SNS is less than Window Size (WS).
- Second block sequence number = [BSN1 + BSN2] modulo SNS.

## References

3GPP TS 04.60, subclauses 9.1.4.2, 9.3.1 and 10.4.12.

## 53.1.2.9.2 Test purpose

1. To verify that the mobile station correctly interpret the value of BSN 2.

## 53.1.2.9.3 Method of test

## Initial Conditions

## System Simulator:

1 cell with EGPRS support, default setting, PBCCH not present, BS\_CV\_MAX = 1.

## Mobile Station:

The MS is EGPRS updated with a P-TMSI allocated, SPLIT PG CYCLE negotiated and the test PDP context2 activated.

## Related PICS/PIXIT Statement(s)

The way to initiate a downlink data transfer in EGPRS RLC acknowledged mode.

## Test Procedure

SS transmit an RLC radio block using MCS-8 containing two RLC data blocks with BSN1=bsn1 and BSN2=bsn2. That is block sequence number of second block is [bsn1+bsn2]modulo SNS.

SS polls the MS for acknowledgement.

SS verifies that the Received Bitmap correctly acknowledges Blocks with BSN=BSN1 and BSN=[bsn1+bsn2]modulo SNS.

Test is repeated with different combinations of bsn1 and bsn2.

## Maximum Duration of Test

10 minutes.

## Expected Sequence

| Step | Direction | Message                        | Comments                                                                                                                     |
|------|-----------|--------------------------------|------------------------------------------------------------------------------------------------------------------------------|
| 1    |           | {Downlink TBF establishment}   | Acknowledged Mode<br>EGPRS Window Size: Maximum value according to the number of Timeslots assigned for the TBF.             |
| 2    | SS -> MS  | EGPRS DOWNLINK RLC DATA BLOCK  | With MCS-8<br>BSN1 (bsn1) = 1, BSN2 (bsn2) = 2, SPB = '00'B, ES/P = '01'B, RRB = '00'B                                       |
| 4    | MS -> SS  | EGPRS PACKET DOWNLINK ACK/NACK | The SS verifies that the EGPRS Ack/Nack description IE contains<br>SSN=1, bit values for BSN= 1 and BSN = 3 in the RB are 1. |
| 5    |           | {Completion of DL TBF}         |                                                                                                                              |
|      |           |                                | The above steps are repeated for different combinations of BSN1 (bsn1) and BSN2 (bsn2) in step 2.                            |

## 53.1.2.10 Acknowledged Mode/ Downlink TBF/ Split RLC Data Block

## 53.1.2.10.1 Conformance requirements

1. When an RLC data block is received with BSN within the active window i.e. such that  $[V(Q) \leq BSN < V(Q) + WS]$  modulo SNS, the corresponding element in V(N) is set to the value RECEIVED (the RLC data block has passed FCS).

2. If the RLC data block is split over two radio blocks, the element shall be set to the value RECEIVED if both radio blocks have been received.
3. The element shall not be set to the value RECEIVED if any of the radio blocks has not been received.

## References

3GPP TS 04.60, subclause 9.1.7.

### 53.1.2.10.2 Test purpose

To verify that in case an RLC data block is split over two radio blocks:

1. The corresponding V(N) element shall not be marked as RECEIVED if any of the two radio blocks is not received.
2. The corresponding V(N) element shall be marked as RECEIVED if both of the radio blocks are received.

### 53.1.2.10.3 Method of test

#### Initial Conditions

System Simulator:

1 cell with EGPRS support, default setting, PBCCH not present, BS\_CV\_MAX = 1.

Mobile Station:

The MS is EGPRS updated with a P-TMSI allocated, SPLIT PG CYCLE negotiated and the test PDP Context2 activated.

#### Related PICS/PIXIT Statement(s)

N/A

#### Test Procedure

The SS establishes a downlink EGPRS TBF.

The SS sends a RLC data block  $n > N$ ,  $n < WS$  using MCS-8. The SS sends the first part of a splitted RLC data block using MCS-6, with  $BSN=N$  ( $N < \text{window size}$ ),  $SPB='10'B$ , and polls for the EGPRS PACKET DOWNLINK ACK/NACK message from the MS. The MS shall respond with an EGPRS PACKET DOWNLINK ACK/NACK message indicating the block  $BSN=N$  is not received.

The SS then sends the second splitted RLC block with the same  $BSN=N$  ( $N < WS$ ),  $SPB='11'$ , and polls for the EGPRS PACKET DOWNLINK ACK/NACK message from the MS. The MS shall respond with an EGPRS PACKET DOWNLINK ACK/NACK message with the  $BSN=N$  acknowledged.

#### Maximum Duration of Test

30 minutes.

## Expected Sequence

| Step | Direction | Message                        | Comments                                                                                                                      |
|------|-----------|--------------------------------|-------------------------------------------------------------------------------------------------------------------------------|
| 1    |           | {Downlink TBF establishment}   | Acknowledged Mode<br>EGPRS Window Size: arbitrarily chosen                                                                    |
| 2    | SS -> MS  | EGPRS DOWNLINK RLC DATA BLOCK  | With MCS-8, BSN=6 and 7, RRB = '00'B                                                                                          |
| 3    | MS -> SS  | EGPRS PACKET DOWNLINK ACK/NACK | The SS verifies that RBB is set to 0 for RLC data blocks with BSN = 0,1,2, 3,4 and 5 and RBB is set to 1 for BSN=6 and BSN=7. |
| 4    | SS -> MS  | EGPRS DOWNLINK RLC DATA BLOCK  | With MCS-6, BSN starts from 0<br>ES/P = '00'B, SPB='10'B                                                                      |
| 5    |           |                                | Repeat step 4 until BSN = 3                                                                                                   |
| 6    | SS -> MS  | EGPRS DOWNLINK RLC DATA BLOCK  | With MCS-6<br>BSN = 5, ES/P = '01'B, RRB = '00'B,SPB='11'B                                                                    |
| 7    | MS -> SS  | EGPRS PACKET DOWNLINK ACK/NACK | The SS verifies that the bits in RBB for BSN=0,1,2,3,4,5 are set to '0'B.                                                     |
| 8    | SS -> MS  | EGPRS DOWNLINK RLC DATA BLOCK  | With MCS-6<br>BSN = 4, SPB = '10'B, ES/P = '01'B, RRB = '00'B                                                                 |
| 9    | MS -> SS  | EGPRS PACKET DOWNLINK ACK/NACK | The SS verifies that the bit for BSN=4 in RBB is set to '0'B.                                                                 |
| 10   | SS -> MS  | EGPRS DOWNLINK RLC DATA BLOCK  | With MCS-6<br>BSN = 4, SPB = '11'B, ES/P = '01'B, RRB = '00'B                                                                 |
| 11   | MS -> SS  | EGPRS PACKET DOWNLINK ACK/NACK | The SS verifies that the bit for BSN=4 in RBB is set to '1'B.                                                                 |
|      |           |                                | {Completion of downlink data transfer}                                                                                        |

### 53.1.2.11 Acknowledged Mode/ Downlink TBF/ First Partial Bitmap and Next Partial Bitmap

#### 53.1.2.11.1 Conformance requirements

- In EGPRS downlink TBFs, an additional poll bit is added to the S/P field in every downlink RLC block so that the network can request the following:
  - First Partial Bitmap (FPB) segment with  $SSN = (V(Q) + 1) \bmod 2048$  where SSN denotes the Starting Sequence Number.
  - Next Partial Bitmap (NPB) segment with  $SSN = (PBSN + 1) \bmod 2048$  where PBSN denotes a Partial Bitmap Sequence Number variable stored at the receiver.
- SSN is determined by the receiver as a function of S/P, V(Q) and PBSN. The FPB and NPB are specific instances of the EGPRS Ack/Nack Description Information Element within the Packet Downlink Ack/Nack message. The MS shall respond to S/P field according to table 4 in subclause 9.1.8.2.1 in 3GPP TS 04.60.
- Based on PBSN, V(Q) and the S/P field set by the network, SSN and PBSN shall be determined according to table 5 in subclause 9.1.8.2.2 in 3GPP TS 04.60.

#### References

3GPP TS 04.60, subclause 9.1.8.2.

#### 53.1.2.11.2 Test purpose

- To verify the correct generation of SSN and RB in the First Partial Bitmap.
- To verify the correct generation of SSN and RB in the Next Partial Bitmap.

## 53.1.2.11.3 Method of test

## Initial Conditions

## System Simulator:

1 cell with EGPRS support, default setting, PBCCH not present, BS\_CV\_MAX = 1.

## Mobile Station:

The MS is EGPRS updated with a P-TMSI allocated, SPLIT PG CYCLE negotiated and the test PDP Context2 activated.

## Related PICS/PIXIT Statement(s)

N/A

## Test Procedure

The SS establishes a downlink EGPRS TBF setting EGPRS window size to the maximum possible value in accordance with the number of timeslots allocated.

The SS sends a series of RLC data blocks with BSN=0, 2, 4, ..., 188 and with ES/P = '00'B.

The SS sends a RLC data block with BSN=189, ES/P = '01'B and RRBp='00'B.

The MS shall respond with an EGPRS PACKET DOWNLINK ACK/NACK message.. The SS verifies that the EGPRS Ack/Nack description IE contains the correct SSN and RB in the message. The BOW bit shall be set to '1'B and since it is the FPB, EOW bit shall not be set. Verify that the SSN is 2. Note down the BSN of the last block acknowledged (PBSN).

The SS then sends another RLC data block with BSN=190, ES/P = '10'B. Verifies that the MS shall respond with an EGPRS PACKET DOWNLINK ACK/NACK message, and that the EGPRS Ack/Nack description IE contains SSN = PBSN+1.

## Maximum Duration of Test

30 minutes.

## Expected Sequence

| Step | Direction | Message                        | Comments                                                                                                                                                                                        |
|------|-----------|--------------------------------|-------------------------------------------------------------------------------------------------------------------------------------------------------------------------------------------------|
| 1    |           | {Downlink TBF establishment}   | Acknowledged Mode<br>EGPRS Window Size: Maximum value according to the number of Timeslots assigned for the TBF.                                                                                |
| 2    | SS -> MS  | EGPRS DOWNLINK RLC DATA BLOCK  | With MCS-1<br>BSN = 2*N, SPB = '00'B, ES/P = '00'B                                                                                                                                              |
| 3    |           |                                | Repeat step 2 with N = 0..94                                                                                                                                                                    |
| 4    | SS -> MS  | EGPRS DOWNLINK RLC DATA BLOCK  | With MCS-1<br>BSN = 189, SPB = '00'B, ES/P = '01'B, RRBp = '00'B                                                                                                                                |
| 5    | MS -> SS  | EGPRS PACKET DOWNLINK ACK/NACK | The SS verifies that the EGPRS Ack/Nack description IE contains the correct SSN and RB in the message. Verify that BOW is set and EOW is not set.                                               |
| 6    | SS -> MS  | EGPRS DOWNLINK RLC DATA BLOCK  | With MCS-1<br>BSN = 190, SPB = '00'B, ES/P = '10'B, RRBp = '00'B                                                                                                                                |
| 7    | MS -> SS  | EGPRS PACKET DOWNLINK ACK/NACK | The SS verifies that the EGPRS Ack/Nack description IE contains the correct SSN and RB in the message. Verify that SSN is equal to (PBSN+1) Mod SNS. Verify that BOW is not set and EOW is set. |
|      |           |                                |                                                                                                                                                                                                 |



## 53.1.2.12 Acknowledged Mode/ Downlink TBF/ Decoding of Coding Schemes

### 53.1.2.12.1 Conformance requirements

1. In EGPRS TBF mode, the transfer of RLC Data Blocks in the acknowledged RLC/MAC mode can be controlled by a selective type I ARQ mechanism, or by type II hybrid ARQ (Incremental Redundancy: IR) mechanism, coupled with the numbering of the RLC Data Blocks within one Temporary Block Flow.
2. According to the link quality, an initial Modulation and Coding Scheme (MCS) is selected for an RLC block (see note). For the retransmissions, the same or another MCS from the same family of MCSs can be selected.
3. The selection of MCS is controlled by the network.
4. In EGPRS header, the Coding and Puncturing Scheme indicator field is used to indicate the kind of channel coding and puncturing used for data blocks.(see 3GPP TS 05.03)

### References

3GPP TS 04.60, subclauses 9.3.2.1 and 10.4.8.a.

### 53.1.2.12.2 Test purpose

To verify that the mobile station correctly decode RLC data blocks sent using different coding schemes (MCS-1 to MCS-9).

### 53.1.2.12.3 Method of test

#### Initial Conditions

System Simulator:

1 cell with EGPRS support, default setting, PBCCH not present, BS\_CV\_MAX = 1.

Mobile Station:

The MS is EGPRS updated with a P-TMSI allocated, SPLIT PG CYCLE negotiated and the test PDP Context2 activated.

#### Related PICS/PIXIT Statement(s)

N/A

#### Test Procedure

The SS establishes a Downlink EGPRS TBF.

The SS sends a few RLC data blocks in different coding schemes and asks for an acknowledgement from the MS.

The MS shall correctly acknowledge all the received data blocks.

#### Maximum Duration of Test

10 minutes.

## Expected Sequence

| Step | Direction | Message                        | Comments                                                                                                                                                                                                                                                   |
|------|-----------|--------------------------------|------------------------------------------------------------------------------------------------------------------------------------------------------------------------------------------------------------------------------------------------------------|
| 1    |           | {Downlink TBF establishment}   | Acknowledged Mode<br>EGPRS Window Size: arbitrarily chosen                                                                                                                                                                                                 |
| 2    | SS -> MS  | EGPRS DOWNLINK RLC DATA BLOCK  | With MCS-1, BSN=0                                                                                                                                                                                                                                          |
| 3    | SS -> MS  | EGPRS DOWNLINK RLC DATA BLOCK  | With MCS-1, BSN=1                                                                                                                                                                                                                                          |
| 4    |           |                                | Repeat step 2 and 3 for MCS-2, MCS-3, ..., MCS-9.<br>The BSNs of the data blocks shall be sequential, with BSN=17 for the last block transmitted.<br><br>ES/P = '01'B and RRBP='00'B is set in the header of last RLC Data Blocks sent with BSN=16 and 17. |
| 5    | MS -> SS  | EGPRS PACKET DOWNLINK ACK/NACK | Received on the corresponding PACCH.<br>The SS verifies that the MS acknowledges all the received RLC data blocks.                                                                                                                                         |

## 53.1.2.13 Acknowledged Mode/ Downlink TBF/ IR Operation

## 53.1.2.13.1 Conformance requirements

1. In EGPRS TBF mode, the transfer of RLC Data Blocks in the acknowledged RLC/MAC mode can be controlled by a selective type I ARQ mechanism, or by type II hybrid ARQ (Incremental Redundancy: IR) mechanism, coupled with the numbering of the RLC Data Blocks within one Temporary Block Flow.
2. In the type I ARQ mode, decoding of an RLC Data Block is solely based on the prevailing transmission (i.e. erroneous blocks are not stored). In the type II ARQ case, the receiver stores erroneous blocks and a joint decoding with new transmissions is done. If the memory for IR operation run out in the MS, the MS shall indicate this by setting the LA/IR bit in the EGPRS PACKET DOWNLINK ACK/NACK message.
3. For uplink TBFs, the network may implicitly set the type I mode by ordering the MS to use a specific MCS and setting the re-segment bit or type II mode by ordering the MS to use a specific MCS and not setting the re-segment bit.
4. Type II hybrid ARQ is mandatory in EGPRS MS receivers. Furthermore, it is mandatory for an EGPRS MS receiver to be able to perform joint decoding among blocks with different MCS's if the combination of MCS's is one of the following:
  - MCS-5 and MCS-7;
  - MCS-6 and MCS-9.
5. If the memory for IR operation runs out in the MS, the MS shall indicate this by setting the LA/ IR bit in the EGPRS PACKET DOWNLINK ACK/NACK message.

## References

3GPP TS 04.60, subclause 9.3.2.1.

## 53.1.2.13.2 Test purpose

1. To verify the mobile station supports joint decoding among blocks with MCS combination of MCS-5 and MCS-7 or MCS-6 and MCS-9.
2. To verify that if the memory for IR operation run outs in the MS, the MS shall indicate this by setting the LA/IR bit in the EGPRS PACKET DOWNLINK ACK/NACK message.

## 53.1.2.13.3 Method of test

## Initial Conditions

## System Simulator:

1 cell with EGPRS support, default setting, PBCCH not present, BS\_CV\_MAX = 1.

## Mobile Station:

The MS is EGPRS updated with a P-TMSI allocated, SPLIT PG CYCLE negotiated and the test PDP context2 activated.

## Related PICS/PIXIT Statement(s)

The MS class for multislots capability

## Test Procedure

The SS establishes an acknowledge mode downlink EGPRS TBF with the MS:

1. Set the initial Modulation and Coding Scheme to MCS -5;
2. Randomly choice a RLC data block and randomly slightly corrupted it after puncturing;
3. The SS transmit those RLC data blocks to MS (the corrupted RLC data was included);
4. The SS poll for acknowledgement;
5. Randomly slightly corrupt the same RLC data block after puncturing and transmit it again with MCS-7;
6. The SS poll for acknowledgement;
7. Repeat step 5, 6 several times, the MS shall acknowledge the RLC data block after some rounds of repeat;
8. Repeat the above procedure with combination of MSC-6 and MSC-9.

The SS establishes an acknowledge mode downlink EGPRS TBF with the MS:

1. Set window size to the maximum value according to the the number of timeslots assigned to TBF;
2. Heavily corrupt all RLC date blocks before transmission;
3. The SS transmit the RLC data blocks and polls for acknowledgement;
4. Retransmit all RLC data blocks randomly heavily corrupted;
5. The SS polling for acknowledgement;
6. Repeat step 4, 5 several times, the SS shall receives the EGPRS PACKET DOWNLINK ACK/NACK from MS with the LA/IR bit in the message be set to '1'B.

## Maximum Duration of Test

30 minutes.

## Expected Sequence

| Step | Direction | Message                        | Comments                                                                                                                                          |
|------|-----------|--------------------------------|---------------------------------------------------------------------------------------------------------------------------------------------------|
| 1    |           | {Downlink TBF establishment}   | Acknowledged Mode<br>EGPRS Window Size: Maximum value according to the number of Timeslots assigned for the TBF.                                  |
| 2    | SS -> MS  | EGPRS DOWNLINK RLC DATA BLOCK  | With MCS-5<br>Choice a RLC data block and randomly slightly corrupt it after puncturing<br>The MS was polled                                      |
| 3    | MS -> SS  | EGPRS PACKET DOWNLINK ACK/NACK | The MS acknowledge all RLC data block except the RLC data block, which was corrupted before.                                                      |
| 4    | SS -> MS  | EGPRS DOWNLINK RLC DATA BLOCK  | Randomly slightly corrupt same RLC data block after puncturing and transmit it again with MSC-7;<br>The MS is polled                              |
| 5    | MS -> SS  | EGPRS PACKET DOWNLINK ACK/NACK | Repeat step 4,5 until MS acknowledgement the corrupted RLC data block                                                                             |
| 6    |           | -                              | Completion of downlink RLC data block transfer.                                                                                                   |
| 7    |           | -                              | Repeat the above procedure for MCS-6 and MCS-9.                                                                                                   |
| 8    |           | {Downlink TBF establishment}   | Acknowledged Mode<br>EGPRS Window Size: Maximum value according to the number of Timeslots assigned for the TBF.                                  |
| 9    | SS -> MS  | EGPRS DOWNLINK RLC DATA BLOCK  | Randomly corrupt all RLC data blocks before Rate 1/3 convolution coding,<br>Transfer all RLC data blocks with specified MCS and poll The MS.      |
| 10   | MS -> SS  | EGPRS PACKET DOWNLINK ACK/NACK | The MS un-acknowledges all RLC DATA blocks                                                                                                        |
| 11   |           |                                | If the LR/IR bit in the EGPRS PACKET DOWNLINK ACK/NACK has not be set to '1', Repeat steps 9,10 several times until the LR/IR bit was set to '1'. |

## 53.1.2.14 Acknowledged Mode/ Downlink TBF/ Received Bitmap/ Compressed

## 53.1.2.14.1 Conformance requirements

1. A Full Received Bitmap (FRB) is built from the receive state array  $V(N)$  by extracting the part between  $V(Q)$  and  $V(R)$  similar to the GPRS case.
2. From the FRB, a reported bitmap (RB) shall then be generated. The FRB shall be recalculated before each RB is generated. For downlink TBFs, the network may order the MS to transmit a certain RB size through use of the S/P field. The RB may be compressed or uncompressed.
3. The Compression bit in the reported bitmap shall be set to the value '1' if a compressed bitmap is sent, otherwise it shall be set to the value '0'.
4. If the compressed reported bitmap does not cover more blocks than the uncompressed reported bitmap, the receiver shall send the uncompressed reported bitmap. Otherwise compressed RB should be used.

## References

3GPP TS 04.60, subclause 9.1.8.2.3.

## 53.1.2.14.2 Test purpose

1. To verify the Compression Bit is set to '1' when compressed RB is sent.
2. To verify that if the compressed reported bitmap covers more blocks than the uncompressed reported bitmap, and the FRB length is larger than the RB size, the receiver shall send the compressed reported bitmap.

## 53.1.2.14.3 Method of test

## Initial Conditions

## System Simulator:

1 cell with EGPRS support, default setting, PBCCH not present, BS\_CV\_MAX = 1.

## Mobile Station:

The MS is EGPRS updated with a P-TMSI allocated, SPLIT PG CYCLE negotiated and the test PDP context2 activated.

## Related PICS/PIXIT Statement(s)

The MS class for multislot capability.

## Test Procedure

The SS establishes an acknowledged mode downlink EGPRS TBF with the MS:

1. Set the window size to the maximum value according to the number of timeslots assigned to TBF.
2. Make the compressed RB bitmap cover more blocks than uncompressed bitmap, and the FRB length is larger than the possible RB size, set the BSN sequence for transmit like 1, 2, 3, ... 100, WS-1.
3. The SS sends those RLC data blocks with the expected BSNs and polls the MS in the last sent RLC data block.
4. The SS verifies that the compression bit in EGPRS PACKET DOWNLINK ACK/NACK should be '1' and the RB in EGPRS PACKET DOWNLINK ACK/NACK should be a compressed bitmap.
5. The SS sends all the missed RLC data blocks to MS.

## Maximum Duration of Test

30 minutes.

## Expected Sequence

| Step | Direction | Message                        | Comments                                                                                                                |
|------|-----------|--------------------------------|-------------------------------------------------------------------------------------------------------------------------|
| 1    |           | {Downlink TBF establishment}   | Acknowledged Mode<br>EGPRS Window Size: WS=Maximum value according to the number of Timeslots assigned for the TBF.     |
| 2    | SS -> MS  | EGPRS DOWNLINK RLC DATA BLOCK  | The BSN sequence of RLC data block is 1, 2, 3, ... 100, WS-1,<br>In the last sent RLC data block ES/P='01'B, RRBp='00'B |
| 3    | MS -> SS  | EGPRS PACKET DOWNLINK ACK/NACK | The Compression Bit of EGPRS PACKET DOWNLINK ACK/NACK is '1'B<br>Verify that the RB is a compressed RB                  |

## 53.1.2.15 Acknowledged Mode/ Downlink TBF/ Received Bitmap/ Uncompressed

## 53.1.2.15.1 Conformance requirements

1. A Full Received Bitmap (FRB) is built from the receive state array V(N) by extracting the part between V(Q) and V(R) similar to the GPRS case.
2. From the FRB, a reported bitmap (RB) shall then be generated. The FRB shall be recalculated before each RB is generated. For downlink TBFs, the network may order the MS to transmit a certain RB size through use of the S/P field. The RB may be compressed or uncompressed.
3. If the compressed reported bitmap does not cover more blocks than the uncompressed reported bitmap, the receiver shall send the uncompressed reported bitmap.

4. The Compression bit in the reported bitmap shall be set to the value '1' if a compressed bitmap is sent, otherwise it shall be set to the value '0'.
5. As an exception, if the FRB length or the range of indices from SSN to the end of FRB is less than or equal to RB size, the receiver may send the uncompressed reported bitmap without attempting compression.

#### References

3GPP TS 04.60, subclause 9.1.8.2.3.

#### 53.1.2.15.2 Test purpose

1. To verify the Compression Bit is set to '0' when uncompressed RB is sent.
2. To verify that if the compressed reported bitmap does not covers more blocks than the uncompressed reported bitmap, the receiver shall send the uncompressed reported bitmap.

#### 53.1.2.15.3 Method of test

#### Initial Conditions

##### System Simulator:

1 cell with EGPRS support, default setting, PBCCH not present, BS\_CV\_MAX = 1.

##### Mobile Station:

The MS is EGPRS updated with a P-TMSI allocated, SPLIT PG CYCLE negotiated and the test PDP context2 activated.

#### Related PICS/PIXIT Statement(s)

The MS class for multislot capability.

#### Test Procedure

The SS establishes an acknowledge mode downlink EGPRS TBF with the MS:

1. Set the window size to the maximum value according to the number of timeslots assigned to TBF.
2. Make the compressed RB bitmap cover less blocks than uncompressed bitmap, and the FRB length is larger than the possible RB size, set the BSN sequence for transmit like 1,3,5,7.....(max value of windows size -1), all with odd value.
3. The SS sends those RLC data blocks with the expected BSNs and polls the MS in the last sent RLC data block.
4. The SS verifies that the compression bit in EGPRS PACKET DOWNLINK ACK/NACK should be '0' and the RB in EGPRS PACKET DOWNLINK ACK/NACK should be an uncompressed bitmap.

#### Maximum Duration of Test

30 minutes.

## Expected Sequence

| Step | Direction | Message                        | Comments                                                                                                                                  |
|------|-----------|--------------------------------|-------------------------------------------------------------------------------------------------------------------------------------------|
| 1    |           | {Downlink TBF establishment}   | Acknowledged Mode<br>EGPRS Window Size: WS=Maximum value according to the number of Timeslots assigned for the TBF.                       |
| 2    | SS -> MS  | EGPRS DOWNLINK RLC DATA BLOCK  | The BSN sequence of RLC data block is 1, 3, 5, 7, ... WS-1, all have odd number<br>In the last sent RLC data block ES/P='01'B, RRBP='00'B |
| 3    | MS -> SS  | EGPRS PACKET DOWNLINK ACK/NACK | The Compression Bit of EGPRS PACKET DOWNLINK ACK/NACK is '0'B<br>The RB is an uncompressed RB                                             |

## 53.1.2.16 Acknowledged Mode/ Downlink TBF/ Received Block Bitmap/ Compressed Bitmap Starting Colour Code

## 53.1.2.16.1 Conformance requirements

1. In RB compression, no special code words are used either at the beginning of the bitmap or the end of a bitmap. A one bit indicator (i.e., Compressed Bitmap Starting Colour Code) is used to indicate whether the compressed bitmap starts with a run length of zeros or a run length of ones.

## References

3GPP TS 04.60, subclause 9.1.10.

## 53.1.2.16.2 Test purpose

1. To verify the correct coding of Compressed Bitmap Starting Colour Code bit field in Packet Downlink ACK/NACK.

## 53.1.2.16.3 Method of test

## Initial Conditions

System Simulator:

1 cell with EGPRS support, default setting, PBCCH not present, BS\_CV\_MAX = 1.

Mobile Station:

The MS is EGPRS updated with a P-TMSI allocated, SPLIT PG CYCLE negotiated and the test PDP context2 activated.

## Related PICS/PIXIT Statement(s)

N/A

## Test Procedure

SS initiates the establishment of a downlink EGPRS TBF, setting window size value to WS in the ACKET DOWNLINK ASSIGNMENT message. WS should be greater than the available RP space. SS sends a sequence of RLC data blocks with BSN=0, 1, 2, 4, 5, WS-1 and polls for acknowledgement. MS shall send a Packet Downlink Ack/Nack message with COMPRESSED\_BITMAP\_STARTING\_COLOR\_CODE = 1. SS sends one RLC data block with BSN=3 and polls for acknowledgement. MS shall send a Packet Downlink Ack/Nack message with COMPRESSED\_BITMAP\_STARTING\_COLOR\_CODE=0.

## Maximum Duration of Test

30 minutes.

## Expected Sequence

| Step | Direction | Message                           | Comments                                                                                                                                                |
|------|-----------|-----------------------------------|---------------------------------------------------------------------------------------------------------------------------------------------------------|
| 1    |           | {Downlink TBF establishment}      | Acknowledged Mode<br>TIMESLOT_ALLOCATION = '00000010',<br>EGPRS Window Size = 190.                                                                      |
| 2    | SS -> MS  | EGPRS DOWNLINK RLC DATA<br>BLOCK  | Sent a sequences of blocks on the assigned PDTCH, with<br>BSN = 0, 1, 2, 4, 5, WS-1.<br>In the last block of BSN = WS-1, ES/P = '01'B, RRBP =<br>'00'B. |
| 3    | MS -> SS  | EGPRS PACKET DOWNLINK<br>ACK/NACK | Received on PACCH of the assigned PDTCH.<br>COMPRESSED_BITMAP_STARTING_COLOR_CODE =<br>1                                                                |
| 4    | SS -> MS  | EGPRS DOWNLINK RLC DATA<br>BLOCK  | Sent on the assigned PDTCH, BSN = 3, ES/P = '01'B,<br>RRBP = '00'B.                                                                                     |
| 5    | MS -> SS  | EGPRS PACKET DOWNLINK<br>ACK/NACK | Received on PACCH of the assigned PDTCH.<br>COMPRESSED_BITMAP_STARTING_COLOR_CODE =<br>0                                                                |

### 53.1.2.17 Acknowledged Mode/ Downlink TBF/ Received Block Bitmap/ Terminating Code and Make-up Code

#### 53.1.2.17.1 Conformance requirements

1. The T.4 procedure for encoding run lengths is as follows. Runs of ones and zeros alternate, and the run lengths are represented by the code words listed in the tables below. The code words for run lengths of zeros and ones are as described in T.4 except for one minor modification: the terminating code words used for indicating run lengths of 1 zero and 3 zeros are interchanged.
2. Run lengths greater than 63 bits are encoded first by the make-up code word which is equal to or shorter than that required. This is then followed by the terminating code word representing the difference between the required run length and the run length represented by the make-up code.

#### References

3GPP TS 04.60, subclause 9.1.10.

#### 53.1.2.17.2 Test purpose

1. To verify that run lengths in the range 0-63 bits are encoded with their appropriate terminating code word.
2. To verify the correct use of make-up code word for run lengths in the range 64 and above.

#### 53.1.2.17.3 Method of test

#### Initial Conditions

System Simulator:

1 cell with EGPRS support, default setting, PBCCH not present, BS\_CV\_MAX = 1.

Mobile Station:

The MS is EGPRS updated with a P-TMSI allocated, SPLIT PG CYCLE negotiated and the test PDP context2 activated.

#### Related PICS/PIXIT Statement(s)

The MS class for multislot capability.



## Test Procedure

The SS initiates the establishment of a downlink EGPRS TBF, setting window size to the largest value WS corresponding the number of timeslots assigned to TBF.

The SS sends EGPRS RLC data blocks one by one with BSN from WS-1 to 1 and polls for acknowledgement in each block. The MS shall send a Packet Downlink Ack/Nack message in responding to each block received, the terminating code word or make-up code word for run length of ones or zeros shall be correct.

## Maximum Duration of Test

30 minutes.

## Expected Sequence

| Step | Direction | Message                        | Comments                                                                                                                      |
|------|-----------|--------------------------------|-------------------------------------------------------------------------------------------------------------------------------|
| 1    |           | {Downlink TBF establishment}   | Acknowledged Mode<br>EGPRS Window Size = Maximum for the MS according to the number of timeslots assigned to TBF.             |
| 2    | -         |                                | N = WS-1                                                                                                                      |
| 3    | SS -> MS  | EGPRS DOWNLINK RLC DATA BLOCK  | Sent on the assigned PDTCH, with BSN = N.<br>ES/P = '01'B, RRBP = '00'B                                                       |
| 4    | MS -> SS  | EGPRS PACKET DOWNLINK ACK/NACK | Received on PACCH of the assigned PDTCH.<br>Check if CRBB contains the correct makeup code word and/or terminating code word. |
| 5    | -         |                                | N = N - 1                                                                                                                     |
| 6    | -         |                                | Repeat step 3 to 5 until N = 1.                                                                                               |

## 53.2 Default Message Contents and Macros

### 53.2.1 Message Contents

#### 53.2.1.1 PACKET UPLINK ASSIGNMENT

| Fields                                             | Values                                                 |
|----------------------------------------------------|--------------------------------------------------------|
| MESSAGE_TYPE: Bit(6)                               | 001110                                                 |
| PAGE_MODE: Bit(2)                                  | Normal Paging                                          |
| PERSISTENCE_LEVEL                                  |                                                        |
| - Mask bit: Bit(1)                                 | 0                                                      |
| - Value: Bit(6)                                    | Not present                                            |
| Referenced Address                                 |                                                        |
| - Mask bit: Bit(1)                                 | 10                                                     |
| - TLLI: Bit(32)                                    |                                                        |
| Message Escape: Bit(1)                             | 1 - for EGPRS message contents                         |
| :Bit(2)                                            | 00                                                     |
| COMPACT Reduced MA                                 |                                                        |
| - Mask bit: Bit(1)                                 | 0                                                      |
| - COMPACT Reduced MA IE                            | Not present                                            |
| EGPRS Channel Coding Command IE                    | Micro Parameter, 3GPP TS 04.60, subclause 12.10d       |
| Resegment IE                                       | Micro Parameter, 3GPP TS 04.60, subclause 12.10e       |
| EGPRS Window Size IE                               | Micro Parameter, 3GPP TS 04.60, subclause 12.5.2       |
| Access Technologies Request Structure              |                                                        |
| - Mask Bit: Bit(1)                                 | 0                                                      |
| - Access Technologies Request Structure            | Not present                                            |
| ARAC RETRANSMISSION REQUEST: Bit(1)                | 0                                                      |
| TLLI_BLOCK_CHANNEL_CODING: Bit(1)                  | Use value indicated in EGPRS Channel Coding Command IE |
| BEP_PERIOD2                                        |                                                        |
| - Mask Bit: Bit(1)                                 | 0                                                      |
| - BEP_PERIOD2: Bit(4)                              | Not present                                            |
| Packet Timing Advance IE                           | 3GPP TS 04.60, subclause 12.12                         |
| - Mask bit for TIMING_ADVANCE_VALUE: Bit(1)        | 1                                                      |
| - TIMING_ADVANCE_VALUE: Bit(6)                     | Arbitrarily chosen                                     |
| - Mask bit for TIMNG_ADVANCE_INDEX: Bit(1)         | 0                                                      |
| - TIMNG_ADVANCE_INDEX: Bit(4)                      | Not present                                            |
| - TIMING_ADVANCE_TIMESLOT_NUMBER: Bit(3)           | Not present                                            |
| Packet Extended Timing Advance                     | 3GPP TS 04.60, subclause 12.12                         |
| - Mask bit: Bit(1)                                 | 0                                                      |
| - Packet Extended Timing Advance: Bit(2)           | Not present                                            |
| Frequency Parameters IE                            |                                                        |
| - Mask bit: Bit(1)                                 | 0                                                      |
| - Frequency Parameters IE                          | Not present                                            |
| Dynamic Allocation Structure                       |                                                        |
| - Mask bits: Bit(2)                                | 01                                                     |
| - Dynamic Allocation Structure                     |                                                        |
| - EXTEND_DYNAMIC_ALLOCATION: Bit(1)                | 0                                                      |
| - {0 1 <P0: bit(4)> <PR_MODE: bit(1)>}             |                                                        |
| - Mask bit: Bit(1)                                 | 0                                                      |
| - P0: Bit(4)                                       | Not present                                            |
| - PR_MODE: Bit(1)                                  | Not present                                            |
| - USF_Granularity: Bit(1)                          | 0 (one block)                                          |
| - {0 1 <UPLINK_TFI_ASSIGNMENT: bit(5)>}            |                                                        |
| - Mask bit: Bit(1)                                 | 1                                                      |
| - UPLINK_TFI_ASSIGNMENT: Bit(5)                    | Arbitrarily chosen                                     |
| - {0 1 RLC Data Blocks Granted: bit(8)}            |                                                        |
| - Mask bit: Bit(1)                                 | 1                                                      |
| - RLC_DATA_BLOCK_GRANTED: Bit(8)                   | 0000 0000                                              |
| - {0 1 <TBF Starting Frame Number description IE>} |                                                        |
| - Mask bit: Bit(1)                                 | 1                                                      |
| - TBF Starting Frame Number description IE         | Micro Parameter, 3GPP TS 04.60, subclause 12.21        |
| - TIMESLOT_ALLOCATION                              |                                                        |
| - Mask bit: Bit(1)                                 | 0                                                      |
| - {0 1 <USF_TN0: bit(3)>}                          |                                                        |
| - Mask bit: Bit(1)                                 | 1                                                      |

| Fields                    | Values             |
|---------------------------|--------------------|
| - USF_TN0: Bit(3)         | Arbitrarily chosen |
| - {0 1 <USF_TN1: bit(3)>} | 0                  |
| - Mask bit: Bit(1)        | Not present        |
| - USF_TN1: Bit(3)         | 0                  |
| - {0 1 <USF_TN2: bit(3)>} | Not present        |
| - Mask bit: Bit(1)        | 0                  |
| - USF_TN2: Bit(3)         | Not present        |
| - {0 1 <USF_TN3: bit(3)>} | 0                  |
| - Mask bit: Bit(1)        | Not present        |
| - USF_TN3: Bit(3)         | 0                  |
| - {0 1 <USF_TN4: bit(3)>} | Not present        |
| - Mask bit: Bit(1)        | 0                  |
| - USF_TN4: Bit(3)         | Not present        |
| - {0 1 <USF_TN5: bit(3)>} | 0                  |
| - Mask bit: Bit(1)        | Not present        |
| - USF_TN5: Bit(3)         | 0                  |
| - {0 1 <USF_TN6: bit(3)>} | Not present        |
| - Mask bit: Bit(1)        | 0                  |
| - USF_TN6: Bit(3)         | Not present        |
| - {0 1 <USF_TN7: bit(3)>} | 0                  |
| - Mask bit: Bit(1)        | Not present        |
| - USF_TN7: Bit(3)         | Not present        |
| Spare padding             | Spare Padding      |

## 53.2.2 Macros

### 53.2.2.1 Macro for uplink dynamic allocation two phase access (PBCCH not present)

| Step | Direction | Message                                      | Comments                                                                                                                                                                                                                                                                   |
|------|-----------|----------------------------------------------|----------------------------------------------------------------------------------------------------------------------------------------------------------------------------------------------------------------------------------------------------------------------------|
|      |           | {Uplink dynamic allocation two phase access} | Macro parameters:<br>N: the number of data octets to be transferred,<br>USF_GROANULARITY: 1 or 4 blocks,<br>RLC_DATA_BLOCKS_GRANTED: close-end/open-end<br>EGPRS Channel Coding Command: MCS-1 ~ MCS-9<br>Resegment IE: 0 or 1<br>EGPRS Window Size:<br>TBF Starting Time: |
| 0    | MS        |                                              | Trigger the MS to initiate uplink transfer of <b>N</b> octets of data according to the activated test PDP context.                                                                                                                                                         |
| 1    | MS -> SS  | CHANNEL REQUEST                              | Received on RACH.                                                                                                                                                                                                                                                          |
| 2    | SS -> MS  | IMMEDIATE ASSIGNMENT                         | Single block assignment, to order the MS to follow the two-phase access procedure. Sent on AGCH.                                                                                                                                                                           |
| 3    | MS -> SS  | PACKET RESOURCE REQUEST                      | Two phase access procedure. Received on the single block assigned in step 2.<br>Check that the PEAK_THROUGHPUT,<br>RADIO_PRIORITY and RLC_MODE are compliant with the PDP context used.                                                                                    |
| 4    | SS -> MS  | PACKET UPLINK ASSIGNMENT                     | Uplink dynamic allocation, no starting time (as default, otherwise use TBF Starting Time), sent on PACCH of the same PDCH assigned in step 2.                                                                                                                              |

## 53.2.2.2 Macro for downlink TBF establishment (PBCCH not present)

| Step | Direction | Message                        | Comments                                                                                                                           |
|------|-----------|--------------------------------|------------------------------------------------------------------------------------------------------------------------------------|
|      |           | {Downlink TBF establishment}   | Macro parameters:<br><b>TBF_STARTING_TIME</b>                                                                                      |
| 1    | SS -> MS  | PAGING REQUEST                 | Page info contains P-TMSI of the MS. Sent on PCH.                                                                                  |
| 2    | MS -> SS  | CHANNEL REQUEST                | ACCESS TYPE = " Page Response ". Received on RACH.                                                                                 |
| 3    | SS -> MS  | IMMEDIATE ASSIGNMENT           | Random Reference = pertaining to the message received in step 2. Dynamic allocation for RLC data blocks, Sent on AGCH.             |
| 4    | MS -> SS  | GPRS UPLINK RLC DATA BLOCK     | LLC PDU implicitly indicating paging response, containing TLLI in the RLC/MAC header. Received on uplink PDTCH assigned in step 3. |
| 5    | SS -> MS  | PACKET UPLINK ACK/NACK         | Acknowledge the received RLC data block. Sent on uplink PACCH.                                                                     |
| 6    | MS -> SS  | PACKET CONTROL ACKNOWLEDGEMENT | Acknowledge the RLC control message. Received on uplink PACCH.                                                                     |
| 7    | SS -> MS  | IMMEDIATE ASSIGNMENT           | Downlink Assignment, TLLI value as received. Sent on AGCH. Macro parameter as assigned in the test case.                           |

---

54 Void

---

55 Void

---

56 Void

---

57 Void

---

58 Void

---

59 Void

---

## 60 Inter-system hard handover from GSM to UTRAN

Clause 60 contains test procedures to be used for executing Inter-system Handover from GSM to UTRAN tests. Table 60-1 contains a summary of the different combinations of parameters being tested, together with a reference to the appropriate generic test procedure. If a test uses a parameter which the MS under test does not support, the test shall be skipped. Test cases in this clause are applicable only to the MS supporting both UTRAN and GSM. The test USIM shall support service 27 to carry out these test cases.

Table 60-1

| From                     | To                                                                                               | State of call | Ref. subclause | Exec counter | Remark                    |
|--------------------------|--------------------------------------------------------------------------------------------------|---------------|----------------|--------------|---------------------------|
| GSM FR                   | UTRAN AMR<br>(conversational/speech/<br>UL:12.2 DL:12.2 kbps/CS RAB +<br>UL:3.4 DL3.4 kbps SRBS) | U10           | 60.1           | 1            | call active state         |
| GSM EFR                  | UTRAN AMR<br>(conversational/speech/<br>UL:12.2 DL:12.2 kbps/CS RAB +<br>UL:3.4 DL3.4 kbps SRBS) | U10           | 60.1           | 2            | call active state         |
| GSM AMR                  | UTRAN AMR<br>(conversational/speech/<br>UL:12.2 DL:12.2 kbps/CS RAB +<br>UL:3.4 DL3.4 kbps SRBS) | U10           | 60.1           | 3            | call active state         |
| GSM HR                   | UTRAN AMR<br>(conversational/speech/<br>UL:12.2 DL:12.2 kbps/CS RAB +<br>UL:3.4 DL3.4 kbps SRBS) | U10           | 60.1           | 4            | call active state         |
| GSM<br>14.4 kbps CS data | UTRAN<br>(Streaming/unknown/<br>UL:14.4 DL:14.4 kbps/CS RAB +<br>UL:3.4 DL:3.4 kbps SRBS)        | U10           | 60.2           | 1            | same data rate            |
| GSM<br>28.8 kbps CS data | UTRAN<br>(Streaming/unknown/<br>UL:28.8 DL:28.8 kbps/CS RAB +<br>UL:3.4 DL:3.4 kbps SRBS)        | U10           | 60.2           | 2            | same data rate            |
| GSM<br>57.6 kbps CS data | UTRAN<br>(Streaming/unknown/<br>UL:57.6 DL:57.6 kbps/CS RAB +<br>UL:3.4 DL:3.4 kbps SRBS)        | U10           | 60.2           | 3            | same data rate            |
| GSM<br>14.4 kbps CS data | UTRAN<br>(Streaming/unknown/<br>UL:28.8 DL:28.8 kbps/CS RAB +<br>UL:3.4 DL:3.4 kbps SRBS)        | U10           | 60.3           | 1            | data rate upgrading       |
| GSM<br>14.4 kbps CS data | UTRAN<br>(Streaming/unknown/<br>UL:57.6 DL:57.6 kbps/CS RAB +<br>UL:3.4 DL:3.4 kbps SRBS)        | U10           | 60.3           | 2            | data rate upgrading       |
| GSM<br>28.8 kbps CS data | UTRAN<br>(Streaming/unknown/<br>UL:57.6 DL:57.6 kbps/CS RAB +<br>UL:3.4 DL:3.4 kbps SRBS)        | U10           | 60.3           | 3            | data rate upgrading       |
| GSM FR                   | UTRAN AMR<br>(conversational/speech/<br>UL:12.2 DL:12.2 kbps/CS RAB +<br>UL:3.4 DL3.4 kbps SRBS) | U1            | 60.4           | 1            | during call establishment |
| GSM FR                   | UTRAN AMR<br>(conversational/speech/<br>UL:12.2 DL:12.2 kbps/CS RAB +<br>UL:3.4 DL3.4 kbps SRBS) | U10           | 60.5           | 1            | blind handover            |
| GSM FR                   | UTRAN AMR<br>(conversational/speech/<br>UL:12.2 DL:12.2 kbps/CS RAB +<br>UL:3.4 DL3.4 kbps SRBS) | U10           | 60.6           | 1            | failure case              |

## 60.1 Inter system handover to UTRAN/From GSM/Speech/Success

### 60.1.1 Definition

### 60.1.2 Conformance requirement

The MS shall be able to receive a INTERSYSTEM TO UTRAN HANDOVER COMMAND message from GSM and perform an inter-system handover, even if no prior MS measurements have been performed on the target UTRAN cell and/or frequency.

If the MS succeeds to establish the connection to UTRAN, it shall transmit a HANDOVER TO UTRAN COMPLETE message on the uplink DCCH.

### Reference(s)

3GPP TS 25.331 subclause 8.3.6.

3GPP TS 04.18 subclause 3.4.4a.

### 60.1.3 Test purpose

To test that MS supporting both GSM and UTRAN handovers to the indicated channel in the UTRAN target cell when it is in the speech call active state in the GSM serving cell and receives a INTERSYSTEM TO UTRAN HANDOVER COMMAND.

### 60.1.4 Method of test

#### Initial conditions

##### System Simulator:

2 cells - Cell 1 is GSM, Cell 2 is UTRAN. The present document subclause 26.6.5.1 shall be referenced for the default parameters of cell 1. 3GPP TS 34.108, subclause 6.1 shall be referenced for default parameters of Cell 2.

##### MS:

CC State U10 in cell 1.

#### Related ICS/IXIT statement(s)

- MS supports both GSM and UTRAN Radio Access Technologies.
- MS supports UTRAN AMR.
- MS supports GSM FR.
- MS supports GSM AMR.
- MS supports GSM EFR.
- MS supports GSM HR.
- MS supports GSM-P, GSM-E, GSM-DCS, GSM-450, GSM-480.

#### Foreseen final state of the MS

The MS is in CC state U10 on cell 2.

## Test Procedure

The SS starts the GSM cell and UTRAN cell with cell selection conditions in favour of GSM cell, the MS selects the GSM cell for camping on. In UTRAN cell SIB16 is broadcast and contains the pre-configuration for conversational/speech/UL:12.2 DL:12.2 kbps/CS RAB + UL:3.4 DL3.4 kbps SRBS. After MS received and stored the SIB16, the SS brings the MS into the call active state (CC state U10) with FR speech call (for execution counter M = 1). The SS configures the dedicated channel corresponding to the pre-configuration in UTRAN cell, then sends INTERSYSTEM TO UTRAN HANDOVER COMMAND indicating the dedicated channel of the target cell to the MS through the GSM serving cell. After the MS receives the command it shall configure itself accordingly and switch to the dedicated channel of UTRAN cell. The SS checks whether the handover is performed by checking that the MS transmits HANDOVER TO UTRAN COMPLETE to the SS through DCCH of the UTRAN cell.

Depending on the PIXIT parameters, the above procedure is executed maximum four times, each time for different initial conditions:

- if the MS supports GSM FR, the procedure is executed for execution counter M = 1;
- if the MS supports GSM EFR, the procedure is executed for execution counter M = 2;
- if the MS supports GSM AMR, the procedure is executed for execution counter M = 3;
- if the MS supports GSM HR, the procedure is executed for execution counter M = 4.

## Expected sequence

This sequence is performed for a maximum execution counter M = 1, 2, 3, 4, depending on the PIXIT parameters.

| Step | Direction |    | Message                               | Comments                                                                                                                                                                                                                               |
|------|-----------|----|---------------------------------------|----------------------------------------------------------------------------------------------------------------------------------------------------------------------------------------------------------------------------------------|
|      | MS        | SS |                                       |                                                                                                                                                                                                                                        |
| 1    |           | SS |                                       | The SS configures GSM and UTRAN cells, MS camps on GSM cell and received SIB16 from UTRAN cell.                                                                                                                                        |
| 2    |           | MS |                                       | The SS bring the MS into GSM U10 state in cell 1 and for M = 1: the MS is in GSM FR speech call; for M = 2: the MS is in GSM EFR speech call; for M = 3: the MS is in GSM AMR speech call; for M = 4: the MS is in GSM HR speech call. |
| 3    |           | SS |                                       | The SS configures the dedicated channel with the configuration: conversational/speech/UL:12.2 DL:12.2 kbps/CS RAB + UL:3.4 DL3.4 kbps SRBs in UTRAN cell.                                                                              |
| 4    |           | ←  | INTERSYSTEM TO UTRAN HANDOVER COMMAND | Send on cell 1 (GSM cell)                                                                                                                                                                                                              |
| 5    |           | MS |                                       | The MS accepts the handover command and configures its lower layers using the parameters contained in the INTERSYSTEM TO UTRAN HANDOVER COMMAND                                                                                        |
| 6    |           | SS |                                       | The SS waits for uplink physical channel in synchronization                                                                                                                                                                            |
| 7    |           | →  | HANDOVER TO UTRAN COMPLETE            | The SS receives this message on DCCH of cell 2 (UTRAN cell). It implies that the down link physical channel has synchronised with UTRAN.                                                                                               |
| 8    |           |    |                                       | Check data transfer on UMTS Cell                                                                                                                                                                                                       |



Specific message contents

Content of "SysInfoType16"

| Information Element                  | Value/remark            |
|--------------------------------------|-------------------------|
| re-EstablishmentTimer T315           | 30 s                    |
| PredefinedRB_Configuration           |                         |
| - SRB information list               |                         |
| - RB identity                        | 1                       |
| - CHOICE RLC info choice             | RLC info                |
| - CHOICE UL RLC mode                 | UM RLC mode             |
| - Transmission RLC discard           | Timer based no explicit |
| - Timer_discard                      | 40                      |
| - CHOICE DL RLC mode                 | UM RLC mode             |
| - RB mapping info                    |                         |
| - CHOICE UL logical channel mappings | One logical channel     |
| - UL transport channel type          | DCH                     |
| - Transport channel identity         | 5                       |
| - Logical channel identity           | 1                       |
| - CHOICE RLC size list               | Configured              |
| - MAC logical channel priority       | 1                       |
| - DL logical channel mapping         |                         |
| - DL transport channel type          | DCH                     |
| - Transport channel identity         | 10                      |
| - Logical channel identity           | 1                       |
| - RB identity                        | 2                       |
| - CHOICE RLC info choice             | RLC info                |
| - CHOICE UL RLC mode                 | AM RLC mode             |
| - Transmission RLC discard           | MaxDAT retransmissions  |
| - Max_DAT                            | 4                       |
| - Timer_MRW                          | 100                     |
| - MaxMRW                             | 4                       |
| - transmission window size           | 8                       |
| - Timer_RST                          | 500                     |
| - MAX_RST                            | 4                       |
| - Polling info                       |                         |
| - Timer_poll_prohibit                | 200                     |
| - Timer_poll                         | 200                     |
| - Poll_SDU                           | 1                       |
| - Last transmission PU poll          | TRUE                    |
| - Last retransmission PU poll        | TRUE                    |
| - Poll windows                       | 99                      |
| - CHOICE DL RLC mode                 | AM RLC mode             |
| - In-sequence delivery               | TRUE                    |
| - Receiving window size              | 8                       |
| - Downlink RLC status info           |                         |
| - Timer_status_prohibit              | 200                     |
| - Timer_EPC                          | 200                     |
| - Missing PU indicator               | TRUE                    |
| - RB mapping info                    |                         |
| - CHOICE UL logical channel mappings | One logical channel     |
| - UL transport channel type          | DCH                     |
| - Transport channel identity         | 5                       |
| - Logical channel identity           | 2                       |
| - CHOICE RLC size list               | Configured              |
| - MAC logical channel priority       | 2                       |
| - DL logical channel mapping         |                         |
| - DL transport channel type          | DCH                     |
| - Transport channel identity         | 10                      |
| - Logical channel identity           | 2                       |
| - RB identity                        | 3                       |
| - CHOICE RLC info choice             | RLC info                |
| - CHOICE UL RLC mode                 | AM RLC mode             |
| - Transmission RLC discard           | MaxDAT retransmissions  |
| - Max_DAT                            | 4                       |
| - Timer_MRW                          | 100                     |
| - MaxMRW                             | 4                       |

| Information Element                  | Value/remark           |
|--------------------------------------|------------------------|
| - transmission window size           | 8                      |
| - Timer_RST                          | 500                    |
| - MAX_RST                            | 4                      |
| - Polling info                       |                        |
| - Timer_poll_prohibit                | 200                    |
| - Timer_poll                         | 200                    |
| - Poll_SDU                           | 1                      |
| - Last transmission PU poll          | TRUE                   |
| - Last retransmission PU poll        | TRUE                   |
| - Poll windows                       | 99                     |
| - CHOICE DL RLC mode                 | AM RLC mode            |
| - In-sequence delivery               | TRUE                   |
| - Receiving window size              | 8                      |
| - Downlink RLC status info           |                        |
| - Timer_status_prohibit              | 200                    |
| - Timer_EPC                          | 200                    |
| - Missing PU indicator               | TRUE                   |
| - RB mapping info                    |                        |
| - CHOICE UL logical channel mappings | One logical channel    |
| - UL transport channel type          | DCH                    |
| - Transport channel identity         | 5                      |
| - Logical channel identity           | 3                      |
| - CHOICE RLC size list               | Configured             |
| - MAC logical channel priority       | 3                      |
| - DL logical channel mapping         |                        |
| - DL transport channel type          | DCH                    |
| - Transport channel identity         | 10                     |
| - Logical channel identity           | 3                      |
| - RB identity                        | 4                      |
| - CHOICE RLC info choice             | RLC info               |
| - CHOICE UL RLC mode                 | AM RLC mode            |
| - Transmission RLC discard           | MaxDAT retransmissions |
| - Max_DAT                            | 4                      |
| - Timer_MRW                          | 100                    |
| - MaxMRW                             | 4                      |
| - transmission window size           | 8                      |
| - Timer_RST                          | 500                    |
| - MAX_RST                            | 4                      |
| - Polling info                       |                        |
| - Timer_poll_prohibit                | 200                    |
| - Timer_poll                         | 200                    |
| - Poll_SDU                           | 1                      |
| - Last transmission PU poll          | TRUE                   |
| - Last retransmission PU poll        | TRUE                   |
| - Poll windows                       | 99                     |
| - CHOICE DL RLC mode                 | AM RLC mode            |
| - In-sequence delivery               | TRUE                   |
| - Receiving window size              | 8                      |
| - Downlink RLC status info           |                        |
| - Timer_status_prohibit              | 200                    |
| - Timer_EPC                          | 200                    |
| - Missing PU indicator               | TRUE                   |
| - RB mapping info                    |                        |
| - CHOICE UL logical channel mappings | One logical channel    |
| - UL transport channel type          | DCH                    |
| - Transport channel identity         | 5                      |
| - Logical channel identity           | 4                      |
| - CHOICE RLC size list               | Configured             |
| - MAC logical channel priority       | 4                      |
| - DL logical channel mapping         |                        |
| - DL transport channel type          | DCH                    |
| - Transport channel identity         | 10                     |
| - Logical channel identity           | 4                      |

| Information Element                  | Value/remark        |
|--------------------------------------|---------------------|
| - RB information list                |                     |
| - RB information to setup            |                     |
| - RB identity                        | 10                  |
| - PDCP info                          | Not Present         |
| - RLC info                           |                     |
| - CHOICE Uplink RLC mode             | TM RLC mode         |
| - Transmission RLC discard           | Not Present         |
| - Segmentation indication            | TRUE                |
| - CHOICE Downlink RLC mode           | TM RLC mode         |
| - Segmentation indication            | TRUE                |
| - RB mapping info                    |                     |
| - CHOICE UL logical channel mappings | One logical channel |
| - Uplink transport channel type      | DCH                 |
| - Transport channel identity         | 1                   |
| - Logical channel identity           | Not Present         |
| - CHOICE RLC size list               | Configured          |
| - MAC logical channel priority       | 1                   |
| - DL logical channel mapping         | 1                   |
| - Downlink transport channel type    | DCH                 |
| - Transport channel identity         | 6                   |
| - Logical channel identity           | Not Present         |
| - RB information to setup            |                     |
| - RB identity                        | 11                  |
| - PDCP info                          | Not Present         |
| - RLC info                           |                     |
| - CHOICE Uplink RLC mode             | TM RLC mode         |
| - Transmission RLC discard           | Not Present         |
| - Segmentation indication            | TRUE                |
| - CHOICE Downlink RLC mode           | TM RLC mode         |
| - Segmentation indication            | TRUE                |
| - RB mapping info                    |                     |
| - CHOICE UL logical channel mappings | One logical channel |
| - Uplink transport channel type      | DCH                 |
| - Transport channel identity         | 2                   |
| - Logical channel identity           | Not Present         |
| - CHOICE RLC size list               | Configured          |
| - MAC logical channel priority       | 1                   |
| - DL logical channel mapping         | 1                   |
| - Downlink transport channel type    | DCH                 |
| - Transport channel identity         | 7                   |
| - Logical channel identity           | Not Present         |
| - RB information to setup            |                     |
| - RB identity                        | 12                  |
| - PDCP info                          | Not Present         |
| - RLC info                           |                     |
| - CHOICE Uplink RLC mode             | TM RLC mode         |
| - Transmission RLC discard           | Not Present         |
| - Segmentation indication            | TRUE                |
| - CHOICE Downlink RLC mode           | TM RLC mode         |
| - Segmentation indication            | TRUE                |
| - RB mapping info                    |                     |
| - CHOICE UL logical channel mappings | One logical channel |
| - Uplink transport channel type      | DCH                 |
| - Transport channel identity         | 3                   |
| - Logical channel identity           | Not Present         |
| - CHOICE RLC size list               | Configured          |
| - MAC logical channel priority       | 1                   |
| - DL logical channel mapping         | 1                   |
| - Downlink transport channel type    | DCH                 |
| - Transport channel identity         | 8                   |
| - Logical channel identity           | Not Present         |
| preDefTransChConfiguration           |                     |

| Information Element                                                                                                                                                                                                                                                                                                                                                                                                                                                                                                                                                                                                                                                                                                                                                                                                                                                                                                                                                                                                                                                                                                                                                                                                                                                                                                                                                                                                                                                                                                                                                                                                                                                                                                                                                                                                                                                                                                                                                                                                                                                                                 | Value/remark                                                                                                                                                                                                                                                                                                                                                                                                                                                                                                                                                                                                                                              |
|-----------------------------------------------------------------------------------------------------------------------------------------------------------------------------------------------------------------------------------------------------------------------------------------------------------------------------------------------------------------------------------------------------------------------------------------------------------------------------------------------------------------------------------------------------------------------------------------------------------------------------------------------------------------------------------------------------------------------------------------------------------------------------------------------------------------------------------------------------------------------------------------------------------------------------------------------------------------------------------------------------------------------------------------------------------------------------------------------------------------------------------------------------------------------------------------------------------------------------------------------------------------------------------------------------------------------------------------------------------------------------------------------------------------------------------------------------------------------------------------------------------------------------------------------------------------------------------------------------------------------------------------------------------------------------------------------------------------------------------------------------------------------------------------------------------------------------------------------------------------------------------------------------------------------------------------------------------------------------------------------------------------------------------------------------------------------------------------------------|-----------------------------------------------------------------------------------------------------------------------------------------------------------------------------------------------------------------------------------------------------------------------------------------------------------------------------------------------------------------------------------------------------------------------------------------------------------------------------------------------------------------------------------------------------------------------------------------------------------------------------------------------------------|
| <ul style="list-style-type: none"> <li>- UL Common Transport channel Info</li> <li>- TFC subset</li> <li>- Allowed Transport Format combination</li> <li>- CHOICE Mode specific info</li> <li>- CHOICE UL DCH TFCS <ul style="list-style-type: none"> <li>- CHOICE Normal signalling</li> <li>- CHOICE CTFC Size</li> <li>- CTFC information</li> <li>- Power offset information</li> <li>- CHOICE Gain Factors <ul style="list-style-type: none"> <li>- Gain factor <math>\beta_c</math></li> <li>- Gain factor <math>\beta_d</math></li> </ul> </li> <li>- Reference TFC ID</li> </ul> </li> <li>- Power offset Pp-m</li> <li>- CTFC information</li> <li>- Power offset information</li> <li>- CHOICE Gain Factors <ul style="list-style-type: none"> <li>- Gain factor <math>\beta_c</math></li> <li>- Gain factor <math>\beta_d</math></li> </ul> </li> <li>- Reference TFC ID</li> <li>- Power offset Pp-m</li> <li>- CTFC information</li> <li>- Power offset information</li> <li>- CHOICE Gain Factors <ul style="list-style-type: none"> <li>- Gain factor <math>\beta_c</math></li> <li>- Gain factor <math>\beta_d</math></li> </ul> </li> <li>- Reference TFC ID</li> <li>- Power offset Pp-m</li> <li>- CTFC information</li> <li>- Power offset information</li> <li>- CHOICE Gain Factors <ul style="list-style-type: none"> <li>- Gain factor <math>\beta_c</math></li> <li>- Gain factor <math>\beta_d</math></li> </ul> </li> <li>- Reference TFC ID</li> <li>- Power offset Pp-m</li> <li>- CTFC information</li> <li>- Power offset information</li> <li>- CHOICE Gain Factors <ul style="list-style-type: none"> <li>- Gain factor <math>\beta_c</math></li> <li>- Gain factor <math>\beta_d</math></li> </ul> </li> <li>- Reference TFC ID</li> <li>- Power offset Pp-m</li> <li>- CTFC information</li> <li>- Power offset information</li> <li>- CHOICE Gain Factors <ul style="list-style-type: none"> <li>- Gain factor <math>\beta_c</math></li> <li>- Gain factor <math>\beta_d</math></li> </ul> </li> <li>- Reference TFC ID</li> <li>- Power offset Pp-m</li> </ul> | <ul style="list-style-type: none"> <li>0, 1, 2, 3, 4, 5</li> <li>FDD</li> <li>Normal signalling</li> <li>Addition</li> <li>6 bits</li> <li>0</li> <li>Signalled Gain Factor</li> <li>0</li> <li>0</li> <li>Not Present</li> <li>0dB</li> <li>1</li> <li>Signalled Gain Factor</li> <li>0</li> <li>0</li> <li>Not Present</li> <li>0dB</li> <li>11</li> <li>Signalled Gain Factor</li> <li>0</li> <li>0</li> <li>Not Present</li> <li>0dB</li> <li>12</li> <li>Signalled Gain Factor</li> <li>0</li> <li>0</li> <li>Not Present</li> <li>0dB</li> <li>13</li> <li>Signalled Gain Factor</li> <li>0</li> <li>0</li> <li>Not Present</li> <li>0dB</li> </ul> |
| <ul style="list-style-type: none"> <li>- UL Add or reconfigured transport channel info list</li> <li>- Uplink TransportChannelType</li> <li>- Transport channel identity</li> <li>- TFS</li> <li>- CHOICE Transport channel type</li> </ul>                                                                                                                                                                                                                                                                                                                                                                                                                                                                                                                                                                                                                                                                                                                                                                                                                                                                                                                                                                                                                                                                                                                                                                                                                                                                                                                                                                                                                                                                                                                                                                                                                                                                                                                                                                                                                                                         | <ul style="list-style-type: none"> <li>DCH</li> <li>1</li> <li>Dedicated transport channels</li> </ul>                                                                                                                                                                                                                                                                                                                                                                                                                                                                                                                                                    |

| Information Element                        | Value/remark                 |
|--------------------------------------------|------------------------------|
| - Dynamic Transport format information     |                              |
| - RLC Size                                 | 81                           |
| - Number of TBs and TTI List               |                              |
| - Transmission Time Interval               | Not Present                  |
| - Number of Transport blocks               | 0                            |
| - CHOICE Logical Channel list              | All                          |
| - Dynamic Transport format information     |                              |
| - RLC Size                                 | 39                           |
| - Number of TBs and TTI List               |                              |
| - Transmission Time Interval               | Not Present                  |
| - Number of Transport blocks               | 1                            |
| - CHOICE Logical Channel list              | All                          |
| - Dynamic Transport format information     |                              |
| - RLC Size                                 | 81                           |
| - Number of TBs and TTI List               |                              |
| - Transmission Time Interval               | Not Present                  |
| - Number of Transport blocks               | 1                            |
| - CHOICE Logical Channel list              | All                          |
| - Semi-static Transport Format information |                              |
| - Transmission time interval               | 20 ms                        |
| - Type of channel coding                   | convolutional                |
| - Coding Rate                              | 1/3                          |
| - Rate matching attribute                  | 180-220                      |
| - CRC size                                 | 12 bits                      |
| - Uplink TransportChannelType              | DCH                          |
| - Transport channel identity               | 2                            |
| - TFS                                      |                              |
| - CHOICE Transport channel type            | Dedicated transport channels |
| - Dynamic Transport format information     |                              |
| - RLC Size                                 | 103                          |
| - Number of TBs and TTI List               |                              |
| - Transmission Time Interval               | Not Present                  |
| - Number of Transport blocks               | 0                            |
| - CHOICE Logical Channel list              | All                          |
| - Dynamic Transport format information     |                              |
| - RLC Size                                 | 103                          |
| - Number of TBs and TTI List               |                              |
| - Transmission Time Interval               | Not Present                  |
| - Number of Transport blocks               | 1                            |
| - CHOICE Logical Channel list              | All                          |
| - Semi-static Transport Format information |                              |
| - Transmission time interval               | 20 ms                        |
| - Type of channel coding                   | convolutional                |
| - Coding Rate                              | 1/3                          |
| - Rate matching attribute                  | 170-210                      |
| - CRC size                                 | N/A                          |
| - Uplink TransportChannelType              | DCH                          |
| - Transport channel identity               | 3                            |
| - TFS                                      |                              |
| - CHOICE Transport channel type            | Dedicated transport channels |
| - Dynamic Transport format information     |                              |
| - RLC Size                                 | 60                           |
| - Number of TBs and TTI List               |                              |
| - Transmission Time Interval               | Not Present                  |
| - Number of Transport blocks               | 0                            |
| - CHOICE Logical Channel list              | All                          |
| - Dynamic Transport format information     |                              |
| - RLC Size                                 | 60                           |
| - Number of TBs and TTI List               |                              |
| - Transmission Time Interval               | Not Present                  |
| - Number of Transport blocks               | 1                            |
| - CHOICE Logical Channel list              | All                          |
| - Semi-static Transport Format information |                              |
| - Transmission time interval               | 20 ms                        |
| - Type of channel coding                   | convolutional                |
| - Coding Rate                              | 1/2                          |
| - Rate matching attribute                  | 215-256                      |

| Information Element                        | Value/remark                 |
|--------------------------------------------|------------------------------|
| - CRC size                                 | N/A                          |
| - Uplink transport channel type            | DCH                          |
| - Transport channel identity               | 5                            |
| - TFS                                      |                              |
| - CHOICE Transport channel type            | Dedicated transport channels |
| - Dynamic Transport format information     |                              |
| - RLC Size                                 | 148                          |
| - Number of TBs and TTI List               |                              |
| - Transmission Time Interval               | Not Present                  |
| - Number of Transport blocks               | 0                            |
| - CHOICE Logical Channel list              | All                          |
| - Dynamic Transport format information     |                              |
| - RLC Size                                 | 148                          |
| - Number of TBs and TTI List               |                              |
| - Transmission Time Interval               | Not Present                  |
| - Number of Transport blocks               | 1                            |
| - CHOICE Logical Channel list              | All                          |
| - Semi-static Transport Format information |                              |
| - Transmission time interval               | 40 ms                        |
| - Type of channel coding                   | convolutional                |
| - Coding Rate                              | 1/3                          |
| - Rate matching attribute                  | 155-165                      |
| - CRC size                                 | 16 bits                      |
| - DL Common transport channel info         |                              |
| - SCCPCH TFCS                              | Not Present                  |
| - CHOICE Mode specific info                | FDD                          |
| - CHOICE DL parameters                     | Same as UL                   |
| - Added or reconfigured DL TrCH info list  |                              |
| - Downlink transport channel type          | DCH                          |
| - Transport channel identity               | 6                            |
| - CHOICE TFS signalling mode               | SameAsUL                     |
| - Uplink transport channel type            | DCH                          |
| - UL TrCH Identity                         | 1                            |
| - DCH quality target                       |                              |
| - BLER Quality value                       | 0                            |
| - Transparent mode signalling info         | Not Present                  |
| - Added or reconfigured DL TrCH info list  |                              |
| - Downlink transport channel type          | DCH                          |
| - Transport channel identity               | 7                            |
| - CHOICE TFS signalling mode               | SameAsUL                     |
| - Uplink transport channel type            | DCH                          |
| - UL TrCH Identity                         | 2                            |
| - DCH quality target                       |                              |
| - BLER Quality value                       | 0                            |
| - Transparent mode signalling info         | Not Present                  |

| Information Element                       | Value/remark |
|-------------------------------------------|--------------|
| - Added or reconfigured DL TrCH info list |              |
| - Downlink transport channel type         | DCH          |
| - Transport channel identity              | 8            |
| - CHOICE TFS signalling mode              | SameAsUL     |
| - Uplink transport channel type           | DCH          |
| - UL TrCH Identity                        | 3            |
| - DCH quality target                      |              |
| - BLER Quality value                      | 0            |
| - Transparent mode signalling info        | Not Present  |
| - Added or reconfigured DL TrCH info list |              |
| - Downlink transport channel type         | DCH          |
| - Transport channel identity              | 10           |
| - CHOICE TFS Signalling mode              | SameAsUL     |
| - Uplink transport channel type           | DCH          |
| - UL TrCH Identity                        | 5            |
| - DCH quality target                      |              |
| - BLER Quality value                      | 0            |
| - Transparent mode signalling info        | Not Present  |
| PreDefPhyChConfiguration                  |              |
| -UL_DPCH_InfoPredef                       |              |
| - UL DPCH Info                            |              |
| - Uplink DPCH power control info          |              |
| - Choice FDD                              |              |
| - Power Control Algorithm                 | Algorithm1   |
| - TPC-StepSizeFDD                         | 1            |
| - CHOICE Mode specific info               | FDD          |
| - TFCI existence                          | TRUE         |
| - Puncturing Limit                        | 0.88         |
| - DL_ CommonInformationPredef             |              |
| - DL_DPCH_InfoCommon                      |              |
| - CHOICE Mode specific info               | FDD          |
| - Spreading factor and pilot              | 128 : pb4    |
| - Fixed or Flexible Position              | Fixed        |
| - TFCI existence                          | FALSE        |

#### INTERSYSTEM TO UTRAN HANDOVER COMMAND

| Information Element                                 | Value/remark                                                                                                 |
|-----------------------------------------------------|--------------------------------------------------------------------------------------------------------------|
| RR management Protocol Discriminator                | '0110'B                                                                                                      |
| Skip Indicator                                      | '0000'B                                                                                                      |
| Inter System to UTRAN Handover Command Message Type | '01100011'B                                                                                                  |
| Length of Handover to UTRAN Command contents        | Octet length of the "Handover to UTRAN Command value part"                                                   |
| Handover to UTRAN Command value part                | PER encoded ASN.1 value of type "HandoverToUTRANCommand-v1-IEs", the content is presented in the next table. |

Content of "HandoverToUTRANCommand-v1-IEs"

| Information Element                 | Value/remark                            |
|-------------------------------------|-----------------------------------------|
| New U-RNTI                          |                                         |
| - SRNC Identiy                      | '000000000001'B                         |
| - S-RNTI-2                          | 1                                       |
| Activation time                     | now                                     |
| Ciphering algorithm                 | Standard UMTS Encryption Algorithm UEA1 |
| CHOICE specificationMode            | Preconfiguration                        |
| - Predefined configuration identity | 1                                       |
| - RAB Info                          |                                         |
| - RAB identity                      |                                         |
| - GSM-MAP RAB identity              | '00000001'B                             |
| - CN domain identity                | CS domain                               |
| - CHOICE Mode specific info         | FDD                                     |
| - UL DPCH info                      |                                         |
| - UL DPCH power control info        |                                         |
| - DPCCH power offset                | -6dB                                    |
| - PC Preamble                       | 1 frame                                 |
| - SRB delay                         | 7 frames                                |
| - Scrambling code type              | long                                    |
| - Reduced scrambling code number    | 0                                       |
| - Spreading factor                  | 128                                     |
| - DL common information post        |                                         |
| - DL DPCH info common               |                                         |
| - DL DPCH power control info        |                                         |
| - CHOICE Mode specific info         | FDD                                     |
| - DPC mode                          | Single TPC                              |
| - DL information perRL list         |                                         |
| - Primary CPICH info                |                                         |
| - Primary scrambling code           | 100                                     |
| - DL DPCH info perRL                |                                         |
| - pCPICH usage for channelEst       | May be used                             |
| - DL channelisation code            |                                         |
| - Secondary scrambling code         | 1                                       |
| - SF and code number                | SF = 128, code number = 127             |
| - Scrambling code change            | No code change                          |
| - TPC combination index             | 0                                       |
| - Frequency info                    |                                         |
| - UARFCN uplink(Nu)                 | See PIXIT                               |
| - UARFCN downlink(Nd)               | See PIXIT                               |
| Maximum allowed UL TX power         | 33dBm                                   |

### 60.1.5 Test requirement

After step 7 the ongoing call shall be continued on UTRAN cell.

## 60.2 Inter system handover to UTRAN/From GSM/Data/Same data rate/Success

### 60.2.1 Definition

### 60.2.2 Conformance requirement

The MS shall be able to receive a INTER SYSTEM TO UTRAN HANDOVER COMMAND message from GSM and perform an inter-system handover, even if no prior MS measurements have been performed on the target UTRAN cell and/or frequency.

If the MS succeeds to establish the connection to UTRAN, it shall transmit a HANDOVER TO UTRAN COMPLETE message on the uplink DCCH.



## Reference(s)

3GPP TS 25.331 subclause 8.3.6.

3GPP TS 04.18 subclause 3.4.4a.

## 60.2.3 Test purpose

To test that the MS handovers to the indicated UTRAN target cell and the data rate of the target channel is the same as the old channel when it is in the data call active state in the GSM serving cell and receives a INTER SYSTEM TO UTRAN HANDOVER COMMAND.

## 60.2.4 Method of test

## Initial conditions

## System Simulator:

2 cells - Cell 1 is GSM, Cell 2 is UTRAN. The present document subclause 26.6.5.1 or subclause 26.13.1.3 (for HSCSD) shall be referenced for the default parameters of cell 1 and 3GPP TS 34.108, subclause 6.1 shall be referenced for default parameters of Cell 2.

## MS:

CC State U10 in cell 1.

## Related ICS/IXIT statement(s)

- MS supports both GSM and UTRAN Radio Access Technologies.
- MS supports UTRAN Streaming/unknown/UL:14.4 DL:14,4 kbps/CS RAB + UL:3.4 DL:3,4 kbps SRBs.
- MS supports UTRAN Streaming/unknown/UL:28.8 DL:28,8 kbps/CS RAB + UL:3.4 DL:3,4 kbps SRBs.
- MS supports UTRAN Streaming/unknown/UL:57.6 DL:57,6 kbps/CS RAB + UL:3.4 DL:3,4 kbps SRBs.
- MS supports GSM 14,4 kbps data (HSCSD or full rate traffic channel for 14,4 kbit/s user data (TCH/F14.4)).
- MS supports GSM 28,8 kbps data (HSCSD or full rate traffic channel for 28,8 kbit/s user data (E-TCH/F28.8)).
- MS supports GSM 57,6 kbps data.
- MS supports GSM-P, GSM-E, GSM-DCS, GSM-450, GSM-480.

## Foreseen final state of the MS

The MS is in CC state U10 on cell 2.

## Test Procedure

The SS starts the GSM cell and the UTRAN cell, the cell selection conditions of these two cells are in favour of GSM cell. The MS selects the GSM cell for camping on. After the MS receives and stores pre-configuration information from SIB16 broadcast in the UTRAN cell, the SS brings the MS into the call active state (CC state U10) with 14.4 kbps CS data call (for execution counter M = 1). The SS configures a dedicated channel corresponding to the pre-configuration (streaming/unknown/UL:14.4 DL:14.4 kbps/CS RAB + UL:3.4 DL:3.4 kbps SRBS for M = 1) in UTRAN cell, then sends INTER SYSTEM TO UTRAN HANDOVER COMMAND indicating the dedicated channel of the target cell to the MS through the GSM serving cell. After the MS receives the command it shall configure itself accordingly and switch to the dedicated channel of the UTRAN cell. The SS checks whether the handover is performed by checking that the MS transmits HANDOVER TO UTRAN COMPLETE to the SS through DCCH of the UTRAN cell.

Depending on the PIXIT parameters, the above procedure is executed maximum three times, each time for different initial conditions:

- if the MS supports GSM 14.4 kbps CS data and UTRAN streaming/unknown/UL:14.4 DL:14.4 kbps/CS RAB + UL:3.4 DL3.4 kbps SRBs, the procedure is executed for execution counter M = 1;
- if the MS supports GSM 28.8 kbps CS data and UTRAN streaming/unknown/UL:28.8 DL:28.8 kbps/CS RAB + UL:3.4 DL3.4 kbps SRBs, the procedure is executed for execution counter M = 2;
- if the MS supports GSM 57.6 kbps CS data and UTRAN streaming/unknown/UL:57.6 DL:57.6 kbps/CS RAB + UL:3.4 DL3.4 kbps SRBs, the procedure is executed for execution counter M = 3.

#### Expected sequence

This sequence is performed for a maximum execution counter M = 1, 2, 3, depending on the PIXIT parameters.

| Step | Direction |    | Message                                   | Comments                                                                                                                                                                                                                                                                                                                                                                                                                                             |
|------|-----------|----|-------------------------------------------|------------------------------------------------------------------------------------------------------------------------------------------------------------------------------------------------------------------------------------------------------------------------------------------------------------------------------------------------------------------------------------------------------------------------------------------------------|
|      | MS        | SS |                                           |                                                                                                                                                                                                                                                                                                                                                                                                                                                      |
| 1    |           | SS |                                           | The SS configures GSM and UTRAN cells, the UTRAN cell broadcasts SIB16 containing pre-configuration information:<br>For M = 1: (streaming/unknown/UL:14.4 DL:14.4 kbps/CS RAB + UL:3.4 DL3.4 kbps SRBs);<br>For M = 2: (streaming/unknown/UL:28.8 DL:28.8 kbps/CS RAB + UL:3.4 DL3.4 kbps SRBs);<br>For M = 3: (streaming/unknown/UL:57.6 DL:57.6 kbps/CS RAB + UL:3.4 DL3.4 kbps SRBs).<br>MS camps on GSM cell and received SIB16 from UTRAN cell. |
| 2    |           | MS |                                           | The SS bring the MS into GSM U10 state in cell 1 and<br>for M = 1: the MS is in GSM 14.4 kbps CS data call;<br>for M = 2: the MS is in GSM 28.8 kbps CS data call;<br>for M = 3: the MS is in GSM 57.6 kbps CS data call;                                                                                                                                                                                                                            |
| 3    |           | SS |                                           | The SS configures a dedicated channel in the UTRAN cell with the configuration:<br>For M = 1: (streaming/unknown/UL:14.4 DL:14.4 kbps/CS RAB + UL:3.4 DL3.4 kbps SRBs);<br>For M = 2: (streaming/unknown/UL:28.8 DL:28.8 kbps/CS RAB + UL:3.4 DL3.4 kbps SRBs);<br>For M = 3: (streaming/unknown/UL:57.6 DL:57.6 kbps/CS RAB + UL:3.4 DL3.4 kbps SRBs)                                                                                               |
| 4    |           | ←  | INTER SYSTEM TO UTRAN<br>HANDOVER COMMAND | Send on cell 1 (GSM cell)                                                                                                                                                                                                                                                                                                                                                                                                                            |
| 5    |           | MS |                                           | The MS accepts the handover command and configures its lower layers using the parameters contained in the INTER SYSTEM TO UTRAN HANDOVER COMMAND                                                                                                                                                                                                                                                                                                     |
| 6    |           | SS |                                           | The SS waits for uplink physical channel in synchronization                                                                                                                                                                                                                                                                                                                                                                                          |
| 7    |           | →  | HANDOVER TO UTRAN<br>COMPLETE             | The SS receives this message on DCCH of cell 2 (UTRAN cell). It implies that the down link physical channel has synchronised with UTRAN.                                                                                                                                                                                                                                                                                                             |
| 8    |           |    |                                           | Check data transfer on UMTS Cell                                                                                                                                                                                                                                                                                                                                                                                                                     |

#### Specific message contents

For execution1 (M = 1):

## Content of "SysInfoType16"

| Information Element                  | Value/remark            |
|--------------------------------------|-------------------------|
| re-EstablishmentTimer T315           | 30 s                    |
| PredefinedRB_Configuration           |                         |
| - SRB information list               |                         |
| - RB identity                        | 1                       |
| - CHOICE RLC info choice             | RLC info                |
| - CHOICE UL RLC mode                 | UM RLC mode             |
| - Transmission RLC discard           | Timer Based no explicit |
| - Timer_Discard                      | 40                      |
| - CHOICE DL RLC mode                 | UM RLC mode             |
| - RB mapping info                    |                         |
| - CHOICE UL logical channel mappings | One logical channel     |
| - UL transport channel type          | DCH                     |
| - Transport channel identity         | 5                       |
| - Logical channel identity           | 1                       |
| - CHOICE RLC size list               | Configured              |
| - MAC logical channel priority       | 1                       |
| - DL logical channel mapping         |                         |
| - DL transport channel type          | DCH                     |
| - Transport channel identity         | 10                      |
| - Logical channel identity           | 1                       |
| - RB identity                        | 2                       |
| - CHOICE RLC info choice             | RLC info                |
| - CHOICE UL RLC mode                 | AM RLC mode             |
| - Transmission RLC discard           | MaxDAT retransmissions  |
| - Max_DAT                            | 4                       |
| - Timer_MRW                          | 100                     |
| - MaxMRW                             | 4                       |
| - transmission window size           | 8                       |
| - Timer_RST                          | 500                     |
| - MAX_RST                            | 4                       |
| - Polling info                       |                         |
| - Timer_poll_prohibit                | 200                     |
| - Timer_poll                         | 200                     |
| - Poll_SDU                           | 1                       |
| - Last transmission PU poll          | TRUE                    |
| - Last retransmission PU poll        | TRUE                    |
| - Poll windows                       | 99                      |
| - CHOICE DL RLC mode                 | AM RLC mode             |
| - In-sequence delivery               | TRUE                    |
| - Receiving window size              | 8                       |
| - Downlink RLC status info           |                         |
| - Timer_status_prohibit              | 200                     |
| - Timer_EPC                          | 200                     |
| - Missing PU indicator               | TRUE                    |
| - RB mapping info                    |                         |
| - CHOICE UL logical channel mappings | One logical channel     |
| - UL transport channel type          | DCH                     |
| - Transport channel identity         | 5                       |
| - Logical channel identity           | 2                       |
| - CHOICE RLC size list               | Configured              |
| - MAC logical channel priority       | 2                       |
| - DL logical channel mapping         |                         |
| - DL transport channel type          | DCH                     |
| - Transport channel identity         | 10                      |
| - Logical channel identity           | 2                       |
| - RB identity                        | 3                       |
| - CHOICE RLC info choice             | RLC info                |
| - CHOICE UL RLC mode                 | AM RLC mode             |
| - Transmission RLC discard           | MaxDAT retransmissions  |
| - Max_DAT                            | 4                       |
| - Timer_MRW                          | 100                     |
| - MaxMRW                             | 4                       |

| Information Element                  | Value/remark           |
|--------------------------------------|------------------------|
| - transmission window size           | 8                      |
| - Timer_RST                          | 500                    |
| - MAX_RST                            | 4                      |
| - Polling info                       |                        |
| - Timer_poll_prohibit                | 200                    |
| - Timer_poll                         | 200                    |
| - Poll_SDU                           | 1                      |
| - Last transmission PU poll          | TRUE                   |
| - Last retransmission PU poll        | TRUE                   |
| - Poll windows                       | 99                     |
| - CHOICE DL RLC mode                 | AM RLC mode            |
| - In-sequence delivery               | TRUE                   |
| - Receiving window size              | 8                      |
| - Downlink RLC status info           |                        |
| - Timer_status_prohibit              | 200                    |
| - Timer_EPC                          | 200                    |
| - Missing PU indicator               | TRUE                   |
| - RB mapping info                    |                        |
| - CHOICE UL logical channel mappings | One logical channel    |
| - UL transport channel type          | DCH                    |
| - Transport channel identity         | 5                      |
| - Logical channel identity           | 3                      |
| - CHOICE RLC size list               | Configured             |
| - MAC logical channel priority       | 3                      |
| - DL logical channel mapping         |                        |
| - DL transport channel type          | DCH                    |
| - Transport channel identity         | 10                     |
| - Logical channel identity           | 3                      |
| - RB identity                        | 4                      |
| - CHOICE RLC info choice             | RLC info               |
| - CHOICE UL RLC mode                 | AM RLC mode            |
| - Transmission RLC discard           | MaxDAT retransmissions |
| - Max_DAT                            | 4                      |
| - Timer_MRW                          | 100                    |
| - MaxMRW                             | 4                      |
| - transmission window size           | 8                      |
| - Timer_RST                          | 500                    |
| - MAX_RST                            | 4                      |
| - Polling info                       |                        |
| - Timer_poll_prohibit                | 200                    |
| - Timer_poll                         | 200                    |
| - Poll_SDU                           | 1                      |
| - Last transmission PU poll          | TRUE                   |
| - Last retransmission PU poll        | TRUE                   |
| - Poll windows                       | 99                     |
| - CHOICE DL RLC mode                 | AM RLC mode            |
| - In-sequence delivery               | TRUE                   |
| - Receiving window size              | 8                      |
| - Downlink RLC status info           |                        |
| - Timer_status_prohibit              | 200                    |
| - Timer_EPC                          | 200                    |
| - Missing PU indicator               | TRUE                   |
| - RB mapping info                    |                        |
| - CHOICE UL logical channel mappings | One logical channel    |
| - UL transport channel type          | DCH                    |
| - Transport channel identity         | 5                      |
| - Logical channel identity           | 4                      |
| - CHOICE RLC size list               | Configured             |
| - MAC logical channel priority       | 4                      |
| - DL logical channel mapping         |                        |
| - DL transport channel type          | DCH                    |
| - Transport channel identity         | 10                     |
| - Logical channel identity           | 4                      |

| Information Element                             | Value/remark                 |
|-------------------------------------------------|------------------------------|
| - RB information list                           |                              |
| - RB information to setup                       |                              |
| - RB identity                                   | 10                           |
| - PDCP info                                     | Not Present                  |
| - RLC info                                      |                              |
| - CHOICE Uplink RLC mode                        | TM RLC mode                  |
| - Transmission RLC discard                      | Not Present                  |
| - Segmentation indication                       | TRUE                         |
| - CHOICE Downlink RLC mode                      | TM RLC mode                  |
| - Segmentation indication                       | TRUE                         |
| - RB mapping info                               |                              |
| - CHOICE UL logical channel mappings            | One logical channel          |
| - Uplink transport channel type                 | DCH                          |
| - Transport channel identity                    | 1                            |
| - Logical channel identity                      | 7                            |
| - CHOICE RLC size list                          | Configured                   |
| - MAC logical channel priority                  | 1                            |
| - DL logical channel mapping                    | 1                            |
| - Downlink transport channel type               | DCH                          |
| - Transport channel identity                    | 6                            |
| - Logical channel identity                      | Not present                  |
| preDefTransChConfiguration                      |                              |
| - UL Common Transport channel Info              |                              |
| - TFC subset                                    |                              |
| - Allowed Transport Format combination          | 0, 1, 2, 3                   |
| - CHOICE Mode specific info                     | FDD                          |
| - CHOICE UL DCH TFCS                            | Normal signalling            |
| - CHOICE Normal signalling                      | Addition                     |
| - CHOICE CTFC Size                              | 2 bits                       |
| - CTFC information                              | 0                            |
| - Power offset information                      |                              |
| - CHOICE Gain Factors                           | Signalled Gain Factor        |
| - Gain factor $\beta_c$                         | 0                            |
| - Gain factor $\beta_d$                         | 0                            |
| - Reference TFC ID                              | Not Present                  |
| - Power offset Pp-m                             | 0dB                          |
| - CTFC information                              | 1                            |
| - Power offset information                      |                              |
| - CHOICE Gain Factors                           | Signalled Gain Factor        |
| - Gain factor $\beta_c$                         | 0                            |
| - Gain factor $\beta_d$                         | 0                            |
| - Reference TFC ID                              | Not Present                  |
| - Power offset Pp-m                             | 0dB                          |
| - CTFC information                              | 2                            |
| - Power offset information                      |                              |
| - CHOICE Gain Factors                           | Signalled Gain Factor        |
| - Gain factor $\beta_c$                         | 0                            |
| - Gain factor $\beta_d$                         | 0                            |
| - Reference TFC ID                              | Not Present                  |
| - Power offset Pp-m                             | 0dB                          |
| - CTFC information                              | 3                            |
| - Power offset information                      |                              |
| - CHOICE Gain Factors                           | Signalled Gain Factor        |
| - Gain factor $\beta_c$                         | 0                            |
| - Gain factor $\beta_d$                         | 0                            |
| - Reference TFC ID                              | Not Present                  |
| - Power offset Pp-m                             | 0dB                          |
| - UL Add or reconfigured transport channel info |                              |
| list                                            |                              |
| - Uplink TransportChannelType                   | DCH                          |
| - Transport channel identity                    | 1                            |
| - TFS                                           |                              |
| - CHOICE Transport channel type                 | Dedicated transport channels |
| - Dynamic Transport format information          |                              |
| - RLC size                                      | 576                          |
| - Number of TBs and TTI List                    |                              |
| - Transmission Time Interval                    | Not Present                  |

| Information Element                        | Value/remark                 |
|--------------------------------------------|------------------------------|
| - Number of Transport blocks               | 0                            |
| - CHOICE Logical Channel list              | All                          |
| - CHOICE Transport channel type            | Dedicated transport channels |
| - Dynamic Transport format information     |                              |
| - RLC size                                 | 576                          |
| - Number of TBs and TTI List               |                              |
| - Transmission Time Interval               | Not Present                  |
| - Number of Transport blocks               | 1                            |
| - CHOICE Logical Channel list              | All                          |
| - Semi-static Transport Format information |                              |
| - Transmission time interval               | 40 ms                        |
| - Type of channel coding                   | Turbo coding                 |
| - Rate matching attribute                  | 145-185                      |
| - CRC size                                 | 16 bits                      |
| - Uplink TransportChannelType              | DCH                          |
| - Transport channel identity               | 5                            |
| - TFS                                      |                              |
| - CHOICE Transport channel type            | Dedicated transport channels |
| - Dynamic Transport format information     |                              |
| - RLC size                                 | 148                          |
| - Number of TBs and TTI List               |                              |
| - Transmission Time Interval               | Not Present                  |
| - Number of Transport blocks               | 0                            |
| - CHOICE Logical Channel list              | All                          |
| - Dynamic Transport format information     |                              |
| - RLC size                                 | 148                          |
| - Number of TBs and TTI List               |                              |
| - Transmission Time Interval               | Not Present                  |
| - Number of Transport blocks               | 1                            |
| - CHOICE Logical Channel list              | All                          |
| - Semi-static Transport Format information |                              |
| - Transmission time interval               | 40 ms                        |
| - Type of channel coding                   | convolutional                |
| - Coding Rate                              | 1/3                          |
| - Rate matching attribute                  | 155-165                      |
| - CRC size                                 | 16 bits                      |
| - DL Common transport channel info         |                              |
| - SCCPCH TFCS                              | Not Present                  |
| - CHOICE Mode specific info                | FDD                          |
| - CHOICE DL Parameters                     | Same as UL                   |
| - Added or reconfigured DL TrCH info list  |                              |
| - Downlink transport channel type          | DCH                          |

| Information Element               | Value/remark |
|-----------------------------------|--------------|
| - Transport channel identity      | 6            |
| - CHOICE TFS signalling mode      | SameAsUL     |
| - UL_TransportChannelType         | DCH          |
| - UL TrCH Identity                | 1            |
| - DCH quality target              |              |
| - BLER Quality value              | 0            |
| - dummy                           | Not Present  |
| - Downlink transport channel type | DCH          |
| - Transport channel identity      | 10           |
| - CHOICE TFS signalling mode      | SameAsUL     |
| - UL_TransportChannelType         | DCH          |
| - UL TrCH Identity                | 5            |
| - DCH quality target              |              |
| - BLER Quality value              | 0            |
| - dummy                           | Not Present  |
| PreDefPhyChConfiguration          |              |
| -UL_DPCH_InfoPredef               |              |
| - UL DPCH Info                    |              |
| - Uplink DPCH power control info  |              |
| - Choice FDD                      |              |
| - Power Control Algorithm         | Algorithm1   |
| - TPC-StepSizeFDD                 | 1            |
| - CHOICE Mode specific info       | FDD          |
| - TFCI existence                  | TRUE         |
| - Puncturing Limit                | 1            |
| - DL_CommonInformationPredef      |              |
| - DL_DPCH_InfoCommon              |              |
| - CHOICE Mode specific info       | FDD          |
| - Spreading factor and pilot      | 128 : pb8    |
| - Fixed or Flexible Position      | Fixed        |
| - TFCI existence                  | FALSE        |

## INTER SYSTEM TO UTRAN HANDOVER COMMAND

| Information Element                                 | Value/remark                                                                                                 |
|-----------------------------------------------------|--------------------------------------------------------------------------------------------------------------|
| RR management Protocol Discriminator                | '0110'B                                                                                                      |
| Skip Indicator                                      | '0000'B                                                                                                      |
| Inter System to UTRAN Handover Command Message Type | '01100011'B                                                                                                  |
| Length of Handover to UTRAN Command contents        | Octet length of the "Handover to UTRAN Command value part"                                                   |
| Handover to UTRAN Command value part                | PER encoded ASN.1 value of type "HandoverToUTRANCommand-v1-IEs", the content is presented in the next table. |

## Content of "HandoverToUTRANCommand-v1-IEs"

| Information Element                 | Value/remark                            |
|-------------------------------------|-----------------------------------------|
| New U-RNTI                          |                                         |
| - SRNC Identiy                      | '000000000001'B                         |
| - S-RNTI-2                          | 1                                       |
| Activation time                     | now                                     |
| Ciphering algorithm                 | Standard UMTS Encryption Algorithm UEA1 |
| CHOICE Specification mode           | Preconfiguration                        |
| - Predefined configuration identity | 1                                       |
| - RAB Info                          |                                         |
| - RAB identity                      |                                         |
| - GSM-MAP RAB identity              | '00000001'B                             |
| - CN domain identity                | CS domain                               |
| - CHOICE Mode specific info         | FDD                                     |
| - UL DPCH info                      |                                         |
| - UL DPCH power control info        |                                         |
| - DPCCH power offset                | -6dB                                    |
| - PC Preamble                       | 1 frame                                 |
| - SRB delay                         | 7 frames                                |
| - Scrambling code type              | long                                    |
| - Reduced scrambling code number    | 0                                       |
| - Spreading factor                  | 64                                      |
| - DL common information post        |                                         |
| - DL DPCH info common               |                                         |
| - DL DPCH power control info        |                                         |
| - CHOICE Mode specific info         | FDD                                     |
| - DPC mode                          | Single TPC                              |
| - DL information perRL list         |                                         |
| - Primary CPICH info                |                                         |
| - Primary scrambling code           | 100                                     |
| - DL DPCH info perRL                |                                         |
| - pCPICH usage for channelEst       | May be used                             |
| - DL channelisation code            |                                         |
| - Secondary scrambling code         | 1                                       |
| - SF and code number                | SF = 128, code number = 127             |
| - Scrambling code change            | No code change                          |
| - TPC combination index             | 0                                       |
| - Frequency info                    |                                         |
| - UARFCN uplink(Nu)                 | See PIXIT                               |
| - UARFCN downlink(Nd)               | See PIXIT                               |
| Maximum allowed UL TX power         | 33dBm                                   |

For execution2 (M = 2):

Content of "SysInfoType16" same as for M=1 except:

| Information Element                    | Value/remark          |
|----------------------------------------|-----------------------|
| preDefTransChConfiguration             |                       |
| - UL Common Transport channel Info     |                       |
| - TFC subset                           |                       |
| - Allowed Transport Format combination | 0, 1, 2, 3, 4, 5      |
| - CHOICE Mode specific info            | FDD                   |
| - CHOICE UL DCH TFCS                   | Normal signalling     |
| - CHOICE Normal signalling             | Addition              |
| - CHOICE CTFC Size                     | 4 bits                |
| - CTFC information                     | 0                     |
| - Power offset information             |                       |
| - CHOICE Gain Factors                  | Signalled Gain Factor |
| - Gain factor $\beta_c$                | 0                     |
| - Gain factor $\beta_d$                | 0                     |
| - Reference TFC ID                     | Not Present           |



| Information Element                                  | Value/remark                 |
|------------------------------------------------------|------------------------------|
| - Power offset Pp-m                                  | 0dB                          |
| - CTFC information                                   | 1                            |
| - Power offset information                           |                              |
| - CHOICE Gain Factors                                | Signalled Gain Factor        |
| - Gain factor $\beta_c$                              | 0                            |
| - Gain factor $\beta_d$                              | 0                            |
| - Reference TFC ID                                   | Not Present                  |
| - Power offset Pp-m                                  | 0dB                          |
| - CTFC information                                   | 2                            |
| - Power offset information                           |                              |
| - CHOICE Gain Factors                                | Signalled Gain Factor        |
| - Gain factor $\beta_c$                              | 0                            |
| - Gain factor $\beta_d$                              | 0                            |
| - Reference TFC ID                                   | Not Present                  |
| - Power offset Pp-m                                  | 0dB                          |
| - CTFC information                                   | 3                            |
| - Power offset information                           |                              |
| - CHOICE Gain Factors                                | Signalled Gain Factor        |
| - Gain factor $\beta_c$                              | 0                            |
| - Gain factor $\beta_d$                              | 0                            |
| - Reference TFC ID                                   | Not Present                  |
| - Power offset Pp-m                                  | 0dB                          |
| - CTFC information                                   | 4                            |
| - Power offset information                           |                              |
| - CHOICE Gain Factors                                | Signalled Gain Factor        |
| - Gain factor $\beta_c$                              | 0                            |
| - Gain factor $\beta_d$                              | 0                            |
| - Reference TFC ID                                   | Not Present                  |
| - Power offset Pp-m                                  | 0dB                          |
| - CTFC information                                   | 5                            |
| - Power offset information                           |                              |
| - CHOICE Gain Factors                                | Signalled Gain Factor        |
| - Gain factor $\beta_c$                              | 0                            |
| - Gain factor $\beta_d$                              | 0                            |
| - Reference TFC ID                                   | Not Present                  |
| - Power offset Pp-m                                  | 0dB                          |
| - UL Add or reconfigured transport channel info list |                              |
| - Uplink TransportChannelType                        | DCH                          |
| - Transport channel identity                         | 1                            |
| - TFS                                                |                              |
| - CHOICE Transport channel type                      | Dedicated transport channels |
| - Dynamic Transport format information               |                              |
| - RLC size                                           | 576                          |
| - Number of TBs and TTI List                         |                              |
| - Transmission Time Interval                         | Not Present                  |
| - Number of Transport blocks                         | 0                            |
| - CHOICE Logical Channel list                        | All                          |
| - Dynamic Transport format information               |                              |
| - RLC size                                           | 576                          |
| - Number of TBs and TTI List                         |                              |
| - Transmission Time Interval                         | Not Present                  |
| - Number of Transport blocks                         | 1                            |
| - CHOICE Logical Channel list                        | All                          |
| - Dynamic Transport format information               |                              |
| - RLC size                                           | 576                          |
| - Number of TBs and TTI List                         |                              |
| - Transmission Time Interval                         | Not Present                  |
| - Number of Transport blocks                         | 2                            |
| - CHOICE Logical Channel list                        | All                          |
| - Semi-static Transport Format information           |                              |
| - Transmission time interval                         | 40 ms                        |
| - Type of channel coding                             | Turbo coding                 |
| - Rate matching attribute                            | 135-175                      |
| - CRC size                                           | 16 bits                      |
| PreDefPhyChConfiguration                             |                              |
| -UL_DPCH_InfoPredef                                  |                              |

| Information Element                                                                                                                                                                                                                                                                                                                                                                                                     | Value/remark                        |
|-------------------------------------------------------------------------------------------------------------------------------------------------------------------------------------------------------------------------------------------------------------------------------------------------------------------------------------------------------------------------------------------------------------------------|-------------------------------------|
| <ul style="list-style-type: none"> <li>- UL DPCH Info</li> <li>- Uplink DPCH power control info <ul style="list-style-type: none"> <li>- Choice FDD <ul style="list-style-type: none"> <li>- Power Control Algorithm</li> <li>- TPC-StepSizeFDD</li> </ul> </li> </ul> </li> <li>- CHOICE Mode specific info <ul style="list-style-type: none"> <li>- TFCI existence</li> <li>- Puncturing Limit</li> </ul> </li> </ul> | Algorithm1<br>1<br>FDD<br>TRUE<br>1 |
| <ul style="list-style-type: none"> <li>- DL_ CommonInformationPredef</li> <li>- DL_DPCH_InfoCommon</li> <li>- CHOICE Mode specific info <ul style="list-style-type: none"> <li>- Spreading factor and pilot</li> <li>- Fixed or Flexible Position</li> <li>- TFCI existence</li> </ul> </li> </ul>                                                                                                                      | FDD<br>64 : NULL<br>Fixed<br>FALSE  |

## INTER SYSTEM TO UTRAN HANDOVER COMMAND

| Information Element                                 | Value/remark                                                                                                 |
|-----------------------------------------------------|--------------------------------------------------------------------------------------------------------------|
| RR management Protocol Discriminator                | '0110'B                                                                                                      |
| Skip Indicator                                      | '0000'B                                                                                                      |
| Inter System to UTRAN Handover Command Message Type | '01100011'B                                                                                                  |
| Length of Handover to UTRAN Command contents        | Octet length of the "Handover to UTRAN Command value part"                                                   |
| Handover to UTRAN Command value part                | PER encoded ASN.1 value of type "HandoverToUTRANCommand-v1-IEs", the content is presented in the next table. |

## Content of "HandoverToUtranCommand-v1-IEs"

| Information Element                 | Value/remark                            |
|-------------------------------------|-----------------------------------------|
| New U-RNTI                          | '000000000001'B                         |
| - SRNC Identiy                      | 1                                       |
| - S-RNTI-2                          | now                                     |
| Activation time                     | Standard UMTS Encryption Algorithm UEA1 |
| Ciphering algorithm                 | Preconfiguration                        |
| CHOICE Specification mode           | 1                                       |
| - Predefined configuration identity |                                         |
| - RAB Info                          |                                         |
| - RAB identity                      |                                         |
| - GSM-MAP RAB identity              | '00000001'B                             |
| - CN domain identity                | CS domain                               |
| - CHOICE Mode specific info         | FDD                                     |
| - UL DPCH info                      |                                         |
| - UL DPCH power control info        |                                         |
| - DPCCH power offset                | -6dB                                    |
| - PC Preamble                       | 1 frame                                 |
| - SRB delay                         | 7 frames                                |
| - Scrambling code type              | long                                    |
| - Reduced scrambling code number    | 0                                       |
| - Spreading factor                  | 32                                      |
| - DL common information post        |                                         |
| - DL DPCH info common               |                                         |
| - DL DPCH power control info        |                                         |
| - CHOICE Mode specific info         | FDD                                     |
| - DPC mode                          | Single TPC                              |
| - DL information perRL list         |                                         |
| - Primary CPICH info                |                                         |
| - Primary scrambling code           | 100                                     |
| - DL DPCH info perRL                |                                         |
| - pCPICH usage for channelEst       | May be used                             |
| - DL channelisation code            |                                         |
| - Secondary scrambling code         | 1                                       |
| - SF and code number                | SF = 64, code number = 63               |
| - Scrambling code change            | No code change                          |
| - TPC combination index             | 0                                       |
| - Frequency info                    |                                         |
| - UARFCN uplink(Nu)                 | See PIXIT                               |
| - UARFCN downlink(Nd)               | See PIXIT                               |
| Maximum allowed UL TX power         | 33dBm                                   |

For execution3 (M = 3):

Content of "SysInfoType16" same as for M=1 except:

| Information Element                    | Value/remark                 |
|----------------------------------------|------------------------------|
| preDefTransChConfiguration             |                              |
| - UL Common Transport channel Info     |                              |
| - TFC subset                           | 0, 1, 2, 3, 4, 5, 6, 7, 8, 9 |
| - Allowed Transport Format combination | FDD                          |
| - CHOICE Mode specific info            | Normal signalling            |
| - CHOICE UL DCH TFCS                   | Addition                     |
| - CHOICE Normal signalling             | 4 bits                       |
| - CHOICE CTFC Size                     | 0                            |
| - CTFC information                     |                              |
| - Power offset information             |                              |
| - CHOICE Gain Factors                  | Signalled Gain Factor        |
| - Gain factor $\beta_c$                | 0                            |
| - Gain factor $\beta_d$                | 0                            |
| - Reference TFC ID                     | Not Present                  |
| - Power offset Pp-m                    | 0dB                          |
| - CTFC information                     | 1                            |

| Information Element        | Value/remark          |
|----------------------------|-----------------------|
| - Power offset information |                       |
| - CHOICE Gain Factors      | Signalled Gain Factor |
| - Gain factor $\beta_c$    | 0                     |
| - Gain factor $\beta_d$    | 0                     |
| - Reference TFC ID         | Not Present           |
| - Power offset Pp-m        | 0dB                   |
| - CTFC information         | 2                     |
| - Power offset information |                       |
| - CHOICE Gain Factors      | Signalled Gain Factor |
| - Gain factor $\beta_c$    | 0                     |
| - Gain factor $\beta_d$    | 0                     |
| - Reference TFC ID         | Not Present           |
| - Power offset Pp-m        | 0dB                   |
| - CTFC information         | 3                     |
| - Power offset information |                       |
| - CHOICE Gain Factors      | Signalled Gain Factor |
| - Gain factor $\beta_c$    | 0                     |
| - Gain factor $\beta_d$    | 0                     |
| - Reference TFC ID         | Not Present           |
| - Power offset Pp-m        | 0dB                   |
| - CTFC information         | 4                     |
| - Power offset information |                       |
| - CHOICE Gain Factors      | Signalled Gain Factor |
| - Gain factor $\beta_c$    | 0                     |
| - Gain factor $\beta_d$    | 0                     |
| - Reference TFC ID         | Not Present           |
| - Power offset Pp-m        | 0dB                   |
| - CTFC information         | 5                     |
| - Power offset information |                       |
| - CHOICE Gain Factors      | Signalled Gain Factor |
| - Gain factor $\beta_c$    | 0                     |
| - Gain factor $\beta_d$    | 0                     |
| - Reference TFC ID         | Not Present           |
| - Power offset Pp-m        | 0dB                   |
| - CTFC information         | 6                     |
| - Power offset information |                       |
| - CHOICE Gain Factors      | Signalled Gain Factor |
| - Gain factor $\beta_c$    | 0                     |
| - Gain factor $\beta_d$    | 0                     |
| - Reference TFC ID         | Not Present           |
| - Power offset Pp-m        | 0dB                   |
| - CTFC information         | 7                     |
| - Power offset information |                       |
| - CHOICE Gain Factors      | Signalled Gain Factor |
| - Gain factor $\beta_c$    | 0                     |
| - Gain factor $\beta_d$    | 0                     |
| - Reference TFC ID         | Not Present           |
| - Power offset Pp-m        | 0dB                   |
| - CTFC information         | 8                     |
| - Power offset information |                       |
| - CHOICE Gain Factors      | Signalled Gain Factor |
| - Gain factor $\beta_c$    | 0                     |
| - Gain factor $\beta_d$    | 0                     |
| - Reference TFC ID         | Not Present           |
| - Power offset Pp-m        | 0dB                   |
| - CTFC information         | 9                     |
| - Power offset information |                       |
| - CHOICE Gain Factors      | Signalled Gain Factor |
| - Gain factor $\beta_c$    | 0                     |
| - Gain factor $\beta_d$    | 0                     |
| - Reference TFC ID         | Not Present           |
| - Power offset Pp-m        | 0dB                   |

| Information Element                                  | Value/remark                 |
|------------------------------------------------------|------------------------------|
| - UL Add or reconfigured transport channel info list |                              |
| - Uplink TransportChannelType                        | DCH                          |
| - Transport channel identity                         | 1                            |
| - TFS                                                |                              |
| - CHOICE Transport channel type                      | Dedicated transport channels |
| - Dynamic Transport format information               |                              |
| - RLC size                                           | 576                          |
| - Number of TBs and TTI List                         |                              |
| - Transmission Time Interval                         | Not Present                  |
| - Number of Transport blocks                         | 0                            |
| - CHOICE Logical Channel list                        | All                          |
| - Dynamic Transport format information               |                              |
| - RLC size                                           | 576                          |
| - Number of TBs and TTI List                         |                              |
| - Transmission Time Interval                         | Not Present                  |
| - Number of Transport blocks                         | 1                            |
| - CHOICE Logical Channel list                        | All                          |
| - Dynamic Transport format information               |                              |
| - RLC size                                           | 576                          |
| - Number of TBs and TTI List                         |                              |
| - Transmission Time Interval                         | Not Present                  |
| - Number of Transport blocks                         | 2                            |
| - CHOICE Logical Channel list                        | All                          |
| - Dynamic Transport format information               |                              |
| - RLC size                                           | 576                          |
| - Number of TBs and TTI List                         |                              |
| - Transmission Time Interval                         | Not Present                  |
| - Number of Transport blocks                         | 3                            |
| - CHOICE Logical Channel list                        | All                          |
| - Dynamic Transport format information               |                              |
| - RLC size                                           | 576                          |
| - Number of TBs and TTI List                         |                              |
| - Transmission Time Interval                         | Not Present                  |
| - Number of Transport blocks                         | 4                            |
| - CHOICE Logical Channel list                        | All                          |
| - Semi-static Transport Format information           |                              |
| - Transmission time interval                         | 40 ms                        |
| - Type of channel coding                             | Turbo coding                 |
| - Rate matching attribute                            | 125-165                      |
| - CRC size                                           | 16 bits                      |
| PreDefPhyChConfiguration                             |                              |
| -UL_DPCH_InfoPredef                                  |                              |
| - UL DPCH Info                                       |                              |
| - Uplink DPCH power control info PreDef              |                              |
| - Choice FDD                                         |                              |
| - Power Control Algorithm                            | Algorithm1                   |
| - TPC-StepSizeFDD                                    | 1                            |
| - CHOICE Mode specific info                          | FDD                          |
| - TFCI existence                                     | TRUE                         |
| - Puncturing Limit                                   | 1                            |
| - DL_CommonInformationPredef                         |                              |
| - DL_DPCH_InfoCommon                                 |                              |
| - CHOICE Mode specific info                          | FDD                          |
| - Spreading factor and pilot                         | 32 : NULL                    |
| - Fixed or Flexible Position                         | Fixed                        |
| - TFCI existence                                     | FALSE                        |

## INTER SYSTEM TO UTRAN HANDOVER COMMAND

| Information Element                                 | Value/remark                                                                                                 |
|-----------------------------------------------------|--------------------------------------------------------------------------------------------------------------|
| RR management Protocol Discriminator                | '0110'B                                                                                                      |
| Skip Indicator                                      | '0000'B                                                                                                      |
| Inter System to UTRAN Handover Command Message Type | '01100011'B                                                                                                  |
| Length of Handover to UTRAN Command contents        | Octet length of the "Handover to UTRAN Command value part"                                                   |
| Handover to UTRAN Command value part                | PER encoded ASN.1 value of type "HandoverToUTRANCommand-v1-IEs", the content is presented in the next table. |

## Content of "HandoverToUTRANCommand-v1-IEs"

| Information Element                 | Value/remark                            |
|-------------------------------------|-----------------------------------------|
| New U-RNTI                          |                                         |
| - SRNC Identiy                      | '000000000001'B                         |
| - S-RNTI-2                          | 1                                       |
| Activation time                     | now                                     |
| Ciphering algorithm                 | Standard UMTS Encryption Algorithm UEA1 |
| CHOICE Specification mode           | Preconfiguration                        |
| - Predefined configuration identity | 1                                       |
| - RAB Info                          |                                         |
| - RAB identity                      |                                         |
| - GSM-MAP RAB identity              | '00000001'B                             |
| - CN domain identity                | CS domain                               |
| - CHOICE Mode specific info         | FDD                                     |
| - UL DPCH info                      |                                         |
| - UL DPCH power control info        |                                         |
| - DPCCH power offset                | -6dB                                    |
| - PC Preamble                       | 1 frame                                 |
| - SRB delay                         | 7 frames                                |
| - Scrambling code type              | long                                    |
| - Reduced scrambling code number    | 0                                       |
| - Spreading factor                  | 16                                      |
| - DL common information post        |                                         |
| - DL DPCH info common               |                                         |
| - DL DPCH power control info        |                                         |
| - CHOICE Mode specific info         | FDD                                     |
| - DPC mode                          | Single TPC                              |
| - DL information perRL list         |                                         |
| - Primary CPICH info                |                                         |
| - Primary scrambling code           | 100                                     |
| - DL DPCH info perRL                |                                         |
| - pCPICH usage for channelEst       | May be used                             |
| - DL channelisation code            |                                         |
| - Secondary scrambling code         | 1                                       |
| - SF and code number                | SF = 32, code number = 31               |
| - Scrambling code change            | No code change                          |
| - TPC combination index             | 0                                       |
| - Frequency info                    |                                         |
| - UARFCN uplink(Nu)                 | See PIXIT                               |
| - UARFCN downlink(Nd)               | See PIXIT                               |
| Maximum allowed UL TX power         | 33dBm                                   |

## 60.2.5 Test requirement

After step 7 the ongoing call shall be continued on UTRAN cell.

## 60.3 Inter system handover to UTRAN/From GSM/Data/Data rate upgrading/Success

### 60.3.1 Definition

### 60.3.2 Conformance requirement

The MS shall be able to receive a INTER SYSTEM TO UTRAN HANDOVER COMMAND message from GSM and perform an inter-system handover, even if no prior MS measurements have been performed on the target UTRAN cell and/or frequency.

If the MS succeeds to establish the connection to UTRAN, it shall transmit a HANDOVER TO UTRAN COMPLETE message on the uplink DCCH.

### Reference(s)

3GPP TS 25.331 subclause 8.3.6.

3GPP TS 04.18 subclause 3.4.4a.

### 60.3.3 Test purpose

To test that the MS being in the data call active state handovers from the GSM serving cell to the indicated channel of a higher data rate in the UTRAN target cell after it receives a INTER SYSTEM TO UTRAN HANDOVER COMMAND.

### 60.3.4 Method of test

#### Initial conditions

##### System Simulator:

2 cells - Cell 1 is GSM, Cell 2 is UTRAN. The present document subclause 26.6.5.1 or subclause 26.13.1.3 (for HSCSD) shall be referenced for the default parameters of cell 1 and 3GPP TS 34.108 subclause 6.1 shall be referred for default parameters of Cell 2.

##### MS:

CC State U10 in cell 1.

#### Related ICS/IXIT statement(s)

- MS supports both GSM and UTRAN Radio Access Technologies.
- MS supports UTRAN Streaming/unknown/UL:28.8 DL:28.8 kbps/CS RAB + UL:3.4 DL:3.4 kbps SRBs.
- MS supports UTRAN Streaming/unknown/UL:57.6 DL:57.6 kbps/CS RAB + UL:3.4 DL:3.4 kbps SRBs.
- MS supports GSM 14.4 kbps data (HSCSD or full rate traffic channel for 14.4 kbit/s user data (TCH/F14.4)).
- MS supports GSM 28.8 kbps data (HSCSD or full rate traffic channel for 28.8 kbit/s user data (E-TCH/F28.8)).
- MS supports GSM-P, GSM-E, GSM-DCS, GSM-450, GSM-480.

#### Foreseen final state of the MS

The MS is in CC state U10 on cell 2.

## Test Procedure

The SS starts the GSM cell and the UTRAN cell with cell selection conditions in favour of GSM cell. In UTRAN cell SIB16 is broadcast. The MS selects the GSM cell and received the pre-configuration information from SIB16. Then the SS brings the MS into the call active state (CC state U10) with 14.4 kbps CS data call (for execution counter M = 1). The SS configures a dedicated channel corresponding to the pre-configuration (streaming/unknown/UL:28.8 DL:28.8 kbps/CS RAB + UL:3.4 DL3.4 kbps SRBS for M = 1), then sends INTER SYSTEM TO UTRAN HANDOVER COMMAND indicating the dedicated channel of the target cell to the MS through the GSM serving cell. After the MS receives the command it shall configure itself accordingly and switch to the new channel of the UTRAN cell. The SS checks whether the handover is performed by checking that the MS transmits HANDOVER TO UTRAN COMPLETE to the SS through DCCH of the UTRAN cell.

Depending on the PIXIT parameters, the above procedure is executed maximum three times, each time for different conditions:

- if the MS supports GSM 14.4 kbps CS data and UTRAN streaming/unknown/UL:28.8 DL:28.8 kbps/CS RAB + UL:3.4 DL3.4 kbps SRBs, the procedure is executed for execution counter M = 1;
- if the MS supports GSM 14.4 kbps CS data and UTRAN streaming/unknown/UL:57.6 DL:57.6 kbps/CS RAB + UL:3.4 DL3.4 kbps SRBs, the procedure is executed for execution counter M = 2;
- if the MS supports GSM 28.8 kbps CS data and UTRAN streaming/unknown/UL:57.6 DL:57.6 kbps/CS RAB + UL:3.4 DL3.4 kbps SRBs, the procedure is executed for execution counter M = 3.

## Expected sequence

This sequence is performed for a maximum execution counter M = 1, 2, 3, depending on the PIXIT parameters.

| Step | Direction |    | Message                                | Comments                                                                                                                                                                                                                                                                                                                                                                                                                                             |
|------|-----------|----|----------------------------------------|------------------------------------------------------------------------------------------------------------------------------------------------------------------------------------------------------------------------------------------------------------------------------------------------------------------------------------------------------------------------------------------------------------------------------------------------------|
|      | MS        | SS |                                        |                                                                                                                                                                                                                                                                                                                                                                                                                                                      |
| 1    |           | SS |                                        | The SS configures GSM and UTRAN cells, the UTRAN cell broadcasts SIB16 containing pre-configuration information:<br>For M = 1: (streaming/unknown/UL:28.8 DL:28.8 kbps/CS RAB + UL:3.4 DL3.4 kbps SRBs);<br>For M = 2: (streaming/unknown/UL:57.6 DL:57.6 kbps/CS RAB + UL:3.4 DL3.4 kbps SRBs);<br>For M = 3: (streaming/unknown/UL:57.6 DL:57.6 kbps/CS RAB + UL:3.4 DL3.4 kbps SRBs).<br>MS camps on GSM cell and received SIB16 from UTRAN cell. |
| 2    |           | MS |                                        | The SS bring the MS into GSM U10 state in cell 1 and<br>for M = 1: the MS is in GSM 14.4 kbps CS data call;<br>for M = 2: the MS is in GSM 14.4 kbps CS data call;<br>for M = 3: the MS is in GSM 28.8 kbps CS data call;                                                                                                                                                                                                                            |
| 3    |           | SS |                                        | The SS configures a dedicated channel in the UTRAN cell with the configuration:<br>For M = 1: (streaming/unknown/UL:28.8 DL:28.8 kbps/CS RAB + UL:3.4 DL3.4 kbps SRBs);<br>For M = 2: (streaming/unknown/UL:57.6 DL:57.6 kbps/CS RAB + UL:3.4 DL3.4 kbps SRBs);<br>For M = 3: (streaming/unknown/UL:57.6 DL:57.6 kbps/CS RAB + UL:3.4 DL3.4 kbps SRBs)                                                                                               |
| 4    |           | ←  | INTER SYSTEM TO UTRAN HANDOVER COMMAND | Send on cell 1 (GSM cell)                                                                                                                                                                                                                                                                                                                                                                                                                            |
| 5    |           | MS |                                        | The MS accepts the handover command and configures its lower layers using the parameters contained in the INTER SYSTEM TO UTRAN HANDOVER COMMAND                                                                                                                                                                                                                                                                                                     |
| 6    |           | SS |                                        | The SS waits for uplink physical channel in synchronization                                                                                                                                                                                                                                                                                                                                                                                          |
| 7    |           | →  | HANDOVER TO UTRAN COMPLETE             | The SS receives this message on DCCH of cell 2 (UTRAN cell). It implies that the down link physical channel has synchronised with UTRAN.                                                                                                                                                                                                                                                                                                             |
| 8    |           |    |                                        | Check Data Transfer on UMTS Cell                                                                                                                                                                                                                                                                                                                                                                                                                     |



Specific message contents

**For execution1 (M = 1):**

Same as the default message contents in subclause 60.2 for M = 2.

**For execution2 (M = 2):**

Same as the default message contents in subclause 60.2 for M = 3.

**For execution3 (M = 3):**

Same as the default message contents in subclause 60.2 for M = 3.

60.3.5 Test requirement

After step 7 the ongoing call shall be continued on UTRAN cell.

## 60.4 Inter system handover to UTRAN/From GSM/Speech/Establishment/Success

60.4.1 Definition

60.4.2 Conformance requirement

The MS shall be able to receive a INTER SYSTEM TO UTRAN HANDOVER COMMAND message from GSM and perform an inter-system handover, even if no prior MS measurements have been performed on the target UTRAN cell and/or frequency.

If the MS succeeds to establish the connection to UTRAN, it shall transmit a HANDOVER TO UTRAN COMPLETE message on the uplink DCCH.

Reference(s)

3GPP TS 25.331 subclause 8.3.6.

3GPP TS 04.18 subclause 3.4.4a.

60.4.3 Test purpose

To test that the MS supporting both GSM and UTRAN handovers from the GSM serving cell to the indicated channel in UTRAN target cell when the MS is in the call establishment phase and receives a INTER SYSTEM TO UTRAN HANDOVER COMMAND.

60.4.4 Method of test

Initial conditions

System Simulator:

2 cells - Cell 1 is GSM, Cell 2 is UTRAN. The present document subclause 26.6.5.1 shall be referenced for the default parameters of cell 1 and 3GPP TS 34.108, subclause 6.2 shall be referred to default parameters of Cell 2.

MS:

CC State U1 in cell 1.

## Related ICS/IXIT statement(s)

- MS supports both GSM and UTRAN Radio Access Technologies.
- MS supports UTRAN AMR.
- MS supports GSM FR.
- MS supports GSM-P, GSM-E, GSM-DCS, GSM-450, GSM-480.

## Foreseen final state of the MS

The MS is in CC state U1 on cell 2.

## Test Procedure

The SS starts GSM cell and UTRAN cell with the cell selection conditions in favour of GSM cell. The MS selects the GSM cell. After the MS camps on the GSM cell and received SIB16 broadcast in the UTRAN cell, the MS is triggered to make an MO speech call. After the SS received SETUP message it configures a dedicated channel corresponding to the predefined configuration (conversational/speech/UL:12.2 DL:12.2 kbps/CS RAB + UL:3.4 DL3.4 kbps SRBS) described by SIB16, then the SS sends INTER SYSTEM TO UTRAN HANDOVER COMMAND indicating the dedicated channel to the MS through the GSM serving cell. After the MS receives the command and it shall configure itself accordingly and switch to the new channel of UTRAN cell. The SS checks whether the handover is performed by checking that the MS transmits HANDOVER TO UTRAN COMPLETE to the SS through DCCH of the UTRAN cell.

## Expected sequence

| Step | Direction |    | Message                                | Comments                                                                                                                                                |
|------|-----------|----|----------------------------------------|---------------------------------------------------------------------------------------------------------------------------------------------------------|
|      | MS        | SS |                                        |                                                                                                                                                         |
| 1    |           | SS |                                        | The SS configures GSM and UTRAN cells, MS camps on GSM cell and received SIB16 from UTRAN cell.                                                         |
| 2    |           | MS |                                        | To trigger MS to make an MO call                                                                                                                        |
| 3    |           | →  | CHANNEL REQUEST                        | initiate outgoing call                                                                                                                                  |
| 4    |           | ←  | IMMEDIATE ASSIGNMENT                   | SDCCH, U0                                                                                                                                               |
| 5    |           | →  | CM SERVICE REQUEST                     | U0.1                                                                                                                                                    |
| 6    |           | →  | SETUP                                  | U1                                                                                                                                                      |
| 7    |           | SS |                                        | The SS configures a dedicated channel with the configuration: conversational/speech/UL:12.2 DL:12.2 kbps/CS RAB + UL:3.4 DL3.4 kbps SRBs in UTRAN cell. |
| 8    |           | ←  | INTER SYSTEM TO UTRAN HANDOVER COMMAND | Send on cell 1 (GSM cell)                                                                                                                               |
| 9    |           | MS |                                        | The MS accepts the handover command and configures its lower layers using the parameters contained in the INTER SYSTEM TO UTRAN HANDOVER COMMAND        |
| 10   |           | SS |                                        | The SS waits for uplink physical channel in synchronization                                                                                             |
| 11   |           | →  | HANDOVER TO UTRAN COMPLETE             | The SS receives this message on DCCH of cell 2 (UTRAN cell). It implies that the down link physical channel has synchronised with UTRAN.                |
| 12   |           |    |                                        | Check data transfer on UMTS Cell                                                                                                                        |

## Specific message contents

Same as the default message contents in subclause 60.1 for M = 1.

## 60.4.5 Test requirement

After step 11 the ongoing call shall be continued on UTRAN cell.

## 60.5 Inter system handover to UTRAN/From GSM/Speech/Blind HO/Success

### 60.5.1 Definition

### 60.5.2 Conformance requirement

The MS shall be able to receive a INTER SYSTEM TO UTRAN HANDOVER COMMAND message from GSM and perform an inter-system handover, even if no prior MS measurements have been performed on the target UTRAN cell and/or frequency.

If the MS succeeds to establish the connection to UTRAN, it shall transmit a HANDOVER TO UTRAN COMPLETE message on the uplink DCCH.

### Reference(s)

3GPP TS 25.331 subclause 8.3.6.

3GPP TS 04.18 subclause 3.4.4a.

### 60.5.3 Test purpose

To test that the MS handovers from the GSM serving cell to the indicated channel of UTRAN target cell when it is in the speech call active state without any knowledge of the target system (blind handover) and receives a INTER SYSTEM TO UTRAN HANDOVER COMMAND.

### 60.5.4 Method of test

#### Initial conditions

##### System Simulator:

2 cells - Cell 1 is GSM, Cell 2 is UTRAN. The present document subclause 26.6.5.1 shall be referenced for the default parameters of cell 1 and 3GPP TS 34.108 subclause 6.1 shall be referred to for default parameters of Cell 2.

##### MS:

CC State U10 in cell 1.

#### Related ICS/IXIT statement(s)

- MS supports both GSM and UTRAN Radio Access Technologies.
- MS supports UTRAN AMR.
- MS supports GSM FR.
- MS supports GSM-P.
- GSM-E, GSM-DCS, GSM-450, GSM-480.

#### Foreseen final state of the MS

The MS is in CC state U10 on cell 2.

## Test Procedure

The SS starts the GSM cell and the UTRAN cell with cell selection conditions in favour of GSM cell, SIB16 is not broadcast in the UTRAN cell and the MS has no any predefined configuration stored. The MS selects the GSM cell. Then the SS brings the MS into the call active state (CC state U10) with FR speech. The SS configures a dedicated channel (conversational/speech/UL:12.2 DL:12.2 kbps/CS RAB + UL:3.4 DL3.4 kbps SRBS), then sends INTER SYSTEM TO UTRAN HANDOVER COMMAND indicating the dedicated channel of the target cell to the MS through the GSM serving cell. After the MS receives the command it shall configure itself accordingly and switch to the dedicated channel of UTRAN cell. The SS checks whether the handover is performed by checking that the MS transmits HANDOVER TO UTRAN COMPLETE to the SS through DCCH of the UTRAN cell.

## Expected sequence

| Step | Direction |    | Message                                | Comments                                                                                                                                              |
|------|-----------|----|----------------------------------------|-------------------------------------------------------------------------------------------------------------------------------------------------------|
|      | MS        | SS |                                        |                                                                                                                                                       |
| 1    | MS        |    |                                        | The SS bring the MS into GSM U10 state in cell 1 and the MS has no any pre-configuration information stored                                           |
| 2    |           | SS |                                        | The SS configures dedicated channel with the configuration: conversational/speech/UL:12.2 DL:12.2 kbps/CS RAB + UL:3.4 DL3.4 kbps SRBs in UTRAN cell. |
| 3    |           | ←  | INTER SYSTEM TO UTRAN HANDOVER COMMAND | Send on cell 1 (GSM cell)                                                                                                                             |
| 4    | MS        |    |                                        | The MS accepts the handover command and configures its lower layers using the parameters contained in the INTER SYSTEM TO UTRAN HANDOVER COMMAND      |
| 5    |           | SS |                                        | The SS waits for uplink physical channel in synchronization                                                                                           |
| 6    |           | →  | HANDOVER TO UTRAN COMPLETE             | The SS receives this message on DCCH of cell 2 (UTRAN cell). It implies that the down link physical channel has synchronised with UTRAN.              |
| 7    |           |    |                                        | Check data transfer on UMTS Cell                                                                                                                      |

## Specific message contents

## INTER SYSTEM TO UTRAN HANDOVER COMMAND

| Information Element                                 | Value/remark                                                                                             |
|-----------------------------------------------------|----------------------------------------------------------------------------------------------------------|
| RR management Protocol Discriminator                | '0110'B                                                                                                  |
| Skip Indicator                                      | '0000'B                                                                                                  |
| Inter System to UTRAN Handover Command Message Type | '01100011'B                                                                                              |
| Length of Handover to UTRAN Command contents        | Octet length of the "Handover to UTRAN Command value part"                                               |
| Handover to UTRAN Command value part                | PER encoded ASN.1 value of type "HandoverToUTRANCommand-v1-IEs", content is presented in the next table. |

## Content of "HandoverToUTRANCommand-v1-IEs"

| Information Element                  | Value/remark                            |
|--------------------------------------|-----------------------------------------|
| New U-RNTI                           |                                         |
| - SRNC Identiy                       | '000000000001'B                         |
| - S-RNTI-2                           | 1                                       |
| Activation time                      | now                                     |
| Ciphering algorithm                  | Standard UMTS Encryption Algorithm UEA1 |
| RAB Info                             |                                         |
| - RAB identity                       |                                         |
| - GSM-MAP RAB identity               | '00000001'B                             |
| - CN domain identity                 | CS domain                               |
| CHOICE Specification mode            | complete                                |
| - re-Establishment timer             | 1800 seconds                            |
| - SRB information setup list         |                                         |
| - RB identity                        | 1                                       |
| - CHOICE RLC info choice             | RLC info                                |
| - CHOICE UL RLC mode                 | UM RLC mode                             |
| - Transmission RLC discard           | Timer based no explicit                 |
| - Timer_discard                      | 40                                      |
| - CHOICE DL RLC mode                 | UM RLC mode                             |
| - RB mapping info                    |                                         |
| - CHOICE UL logical channel mappings | One logical channel                     |
| - UL transport channel type          | DCH                                     |
| - Transport channel identity         | 5                                       |
| - Logical channel identity           | 1                                       |
| - CHOICE RLC size list               | Configured                              |
| - MAC logical channel priority       | 1                                       |
| - DL logical channel mapping         |                                         |
| - DL transport channel type          | DCH                                     |
| - Transport channel identity         | 10                                      |
| - Logical channel identity           | 1                                       |
| - RB identity                        | 2                                       |
| - CHOICE RLC info choice             | RLC info                                |
| - CHOICE UL RLC mode                 | AM RLC mode                             |
| - Transmission RLC discard           | MaxDAT retransmissions                  |
| - Max_DAT                            | 4                                       |
| - Timer_MRW                          | 100                                     |
| - MaxMRW                             | 4                                       |
| - transmission window size           | 8                                       |
| - Timer_RST                          | 500                                     |
| - MAX_RST                            | 4                                       |
| - Polling info                       |                                         |
| - Timer_poll_prohibit                | 200                                     |
| - Timer_poll                         | 200                                     |
| - Poll_SDU                           | 1                                       |
| - Last transmission PU poll          | TRUE                                    |
| - Last retransmission PU poll        | TRUE                                    |
| - Poll windows                       | 99                                      |
| - CHOICE DL RLC mode                 | AM RLC mode                             |
| - In-sequence delivery               | TRUE                                    |
| - Receiving window size              | 8                                       |
| - Downlink RLC status info           |                                         |
| - Timer_status_prohibit              | 200                                     |
| - Timer_EPC                          | 200                                     |
| - Missing PU indicator               | TRUE                                    |
| - RB mapping info                    |                                         |
| - CHOICE UL logical channel mappings | One logical channel                     |
| - UL transport channel type          | DCH                                     |
| - Transport channel identity         | 5                                       |
| - Logical channel identity           | 2                                       |
| - CHOICE RLC size list               | Configured                              |
| - MAC logical channel priority       | 2                                       |
| - DL logical channel mapping         |                                         |
| - DL transport channel type          | DCH                                     |
| - Transport channel identity         | 10                                      |
| - Logical channel identity           | 2                                       |

| Information Element                  | Value/remark           |
|--------------------------------------|------------------------|
| - RB identity                        | 3                      |
| - CHOICE RLC info choice             | RLC info               |
| - CHOICE UL RLC mode                 | AM RLC mode            |
| - Transmission RLC discard           | MaxDAT retransmissions |
| - Max_DAT                            | 4                      |
| - Timer_MRW                          | 100                    |
| - MaxMRW                             | 4                      |
| - transmission window size           | 8                      |
| - Timer_RST                          | 500                    |
| - MAX_RST                            | 4                      |
| - Polling info                       |                        |
| - Timer_poll_prohibit                | 200                    |
| - Timer_poll                         | 200                    |
| - Poll_SDU                           | 1                      |
| - Last transmission PU poll          | TRUE                   |
| - Last retransmission PU poll        | TRUE                   |
| - Poll windows                       | 99                     |
| - CHOICE DL RLC mode                 | AM RLC mode            |
| - In-sequence delivery               | TRUE                   |
| - Receiving window size              | 8                      |
| - Downlink RLC status info           |                        |
| - Timer_status_prohibit              | 200                    |
| - Timer_EPC                          | 200                    |
| - Missing PU indicator               | TRUE                   |
| - RB mapping info                    |                        |
| - CHOICE UL logical channel mappings | One logical channel    |
| - UL transport channel type          | DCH                    |
| - Transport channel identity         | 5                      |
| - Logical channel identity           | 3                      |
| - CHOICE RLC size list               | Configured             |
| - MAC logical channel priority       | 3                      |
| - DL logical channel mapping         |                        |
| - DL transport channel type          | DCH                    |
| - Transport channel identity         | 10                     |
| - Logical channel identity           | 3                      |
| - RB identity                        | 4                      |
| - CHOICE RLC info choice             | RLC info               |
| - CHOICE UL RLC mode                 | AM RLC mode            |
| - Transmission RLC discard           | MaxDAT retransmissions |
| - Max_DAT                            | 4                      |
| - Timer_MRW                          | 100                    |
| - MaxMRW                             | 4                      |
| - transmission window size           | 8                      |
| - Timer_RST                          | 500                    |
| - MAX_RST                            | 4                      |
| - Polling info                       |                        |
| - Timer_poll_prohibit                | 200                    |
| - Timer_poll                         | 200                    |
| - Poll_SDU                           | 1                      |
| - Last transmission PU poll          | TRUE                   |
| - Last retransmission PU poll        | TRUE                   |
| - Poll windows                       | 99                     |
| - CHOICE DL RLC mode                 | AM RLC mode            |
| - In-sequence delivery               | TRUE                   |
| - Receiving window size              | 8                      |
| - Downlink RLC status info           |                        |
| - Timer_status_prohibit              | 200                    |
| - Timer_EPC                          | 200                    |
| - Missing PU indicator               | TRUE                   |
| - RB mapping info                    |                        |
| - CHOICE UL logical channel mappings | One logical channel    |
| - UL transport channel type          | DCH                    |
| - Transport channel identity         | 5                      |
| - Logical channel identity           | 4                      |
| - CHOICE RLC size list               | Configured             |
| - MAC logical channel priority       | 4                      |
| - DL logical channel mapping         |                        |

| Information Element                  | Value/remark        |
|--------------------------------------|---------------------|
| - DL transport channel type          | DCH                 |
| - Transport channel identity         | 10                  |
| - Logical channel identity           | 4                   |
| - RB information setup list          |                     |
| - RB information to setup            |                     |
| - RB identity                        | 10                  |
| - PDCP info                          | Not Present         |
| - RLC info                           |                     |
| - CHOICE Uplink RLC mode             | TM RLC mode         |
| - Transmission RLC discard           | Not Present         |
| - Segmentation indication            | TRUE                |
| - CHOICE Downlink RLC mode           | TM RLC mode         |
| - Segmentation indication            | TRUE                |
| - RB mapping info                    |                     |
| - CHOICE UL logical channel mappings | One logical channel |
| - Uplink transport channel type      | DCH                 |
| - Transport channel identity         | 1                   |
| - Logical channel identity           | Not present         |
| - CHOICE RLC size list               | Configured          |
| - MAC logical channel priority       | 1                   |
| - DL logical channel mapping         | 1                   |
| - Downlink transport channel type    | DCH                 |
| - Transport channel identity         | 6                   |
| - Logical channel identity           | Not present         |
| - RB information to setup            |                     |
| - RB identity                        | 11                  |
| - PDCP info                          | Not Present         |
| - RLC info                           |                     |
| - CHOICE Uplink RLC mode             | TM RLC mode         |
| - Transmission RLC discard           | Not Present         |
| - Segmentation indication            | TRUE                |
| - CHOICE Downlink RLC mode           | TM RLC mode         |
| - Segmentation indication            | TRUE                |
| - RB mapping info                    |                     |
| - CHOICE UL logical channel mappings | One logical channel |
| - Uplink transport channel type      | DCH                 |
| - Transport channel identity         | 2                   |
| - Logical channel identity           | Not present         |
| - CHOICE RLC size list               | Configured          |
| - MAC logical channel priority       | 1                   |
| - DL logical channel mapping         | 1                   |
| - Downlink transport channel type    | DCH                 |
| - Transport channel identity         | 7                   |
| - Logical channel identity           | Not present         |
| - RB information to setup            |                     |
| - RB identity                        | 12                  |
| - PDCP info                          | Not Present         |
| - RLC info                           |                     |
| - CHOICE Uplink RLC mode             | TM RLC mode         |
| - Transmission RLC discard           | Not Present         |
| - Segmentation indication            | TRUE                |
| - CHOICE Downlink RLC mode           | TM RLC mode         |
| - Segmentation indication            | TRUE                |
| - RB mapping info                    |                     |
| - CHOICE UL logical channel mappings | One logical channel |
| - Uplink transport channel type      | DCH                 |
| - Transport channel identity         | 3                   |
| - Logical channel identity           | 1                   |
| - CHOICE RLC size list               | Configured          |
| - MAC logical channel priority       | Not present         |
| - DL logical channel mapping         | 1                   |
| - Downlink transport channel type    | DCH                 |
| - Transport channel identity         | 8                   |
| - Logical channel identity           | Not present         |

| Information Element                             | Value/remark                 |
|-------------------------------------------------|------------------------------|
| - UL Common Transport channel Info              |                              |
| - TFC subset                                    |                              |
| - Allowed Transport Format combination          | 0, 1, 2, 3, 4, 5             |
| - CHOICE Mode specific info                     | FDD                          |
| - CHOICE UL DCH TFCS                            | Normal signalling            |
| - CHOICE Normal signalling                      | Addition                     |
| - CHOICE CTFC Size                              | 6 bits                       |
| - CTFC information                              | 0                            |
| - Power offset information                      |                              |
| - CHOICE Gain Factors                           | Signalled Gain Factor        |
| - Gain factor $\beta_c$                         | 0                            |
| - Gain factor $\beta_d$                         | 0                            |
| - Reference TFC ID                              | Not Present                  |
| - Power offset Pp-m                             | 0dB                          |
| - CTFC information                              | 1                            |
| - Power offset information                      |                              |
| - CHOICE Gain Factors                           | Signalled Gain Factor        |
| - Gain factor $\beta_c$                         | 0                            |
| - Gain factor $\beta_d$                         | 0                            |
| - Reference TFC ID                              | Not Present                  |
| - Power offset Pp-m                             | 0dB                          |
| - CTFC information                              | 11                           |
| - Power offset information                      |                              |
| - CHOICE Gain Factors                           | Signalled Gain Factor        |
| - Gain factor $\beta_c$                         | 0                            |
| - Gain factor $\beta_d$                         | 0                            |
| - Reference TFC ID                              | Not Present                  |
| - Power offset Pp-m                             | 0dB                          |
| - CTFC information                              | 12                           |
| - Power offset information                      |                              |
| - CHOICE Gain Factors                           | Signalled Gain Factor        |
| - Gain factor $\beta_c$                         | 0                            |
| - Gain factor $\beta_d$                         | 0                            |
| - Reference TFC ID                              | Not Present                  |
| - Power offset Pp-m                             | 0dB                          |
| - CTFC information                              | 13                           |
| - Power offset information                      |                              |
| - CHOICE Gain Factors                           | Signalled Gain Factor        |
| - Gain factor $\beta_c$                         | 0                            |
| - Gain factor $\beta_d$                         | 0                            |
| - Reference TFC ID                              | Not Present                  |
| - Power offset Pp-m                             | 0dB                          |
| - CTFC information                              | 23                           |
| - Power offset information                      |                              |
| - CHOICE Gain Factors                           | Signalled Gain Factor        |
| - Gain factor $\beta_c$                         | 0                            |
| - Gain factor $\beta_d$                         | 0                            |
| - Reference TFC ID                              | Not Present                  |
| - Power offset Pp-m                             | 0dB                          |
| - UL Add or reconfigured transport channel info |                              |
| list                                            |                              |
| - Uplink TransportChannelType                   | DCH                          |
| - Transport channel identity                    | 1                            |
| - TFS                                           |                              |
| - CHOICE Transport channel type                 | Dedicated transport channels |
| - Dynamic Transport format information          |                              |
| - RLC size                                      | 81                           |
| - Number of TBs and TTI List                    |                              |
| - Transmission Time Interval                    | Not Present                  |
| - Number of Transport blocks                    | 0                            |
| - CHOICE Logical Channel list                   | All                          |
| - Dynamic Transport format information          |                              |
| - RLC size                                      | 39                           |
| - Number of TBs and TTI List                    |                              |
| - Transmission Time Interval                    | Not Present                  |
| - Number of Transport blocks                    | 1                            |
| - CHOICE Logical Channel list                   | All                          |



| Information Element                        | Value/remark                 |
|--------------------------------------------|------------------------------|
| - Dynamic Transport format information     |                              |
| - RLC size                                 | 81                           |
| - Number of TBs and TTI List               |                              |
| - Transmission Time Interval               | Not Present                  |
| - Number of Transport blocks               | 1                            |
| - CHOICE Logical Channel list              | All                          |
| - Semi-static Transport Format information |                              |
| - Transmission time interval               | 20 ms                        |
| - Type of channel coding                   | convolutional                |
| - Coding Rate                              | 1/3                          |
| - Rate matching attribute                  | 180-220                      |
| - CRC size                                 | 12 bits                      |
| - Uplink TransportChannelType              | DCH                          |
| - Transport channel identity               | 2                            |
| - TFS                                      |                              |
| - CHOICE Transport channel type            | Dedicated transport channels |
| - Dynamic Transport format information     |                              |
| - RLC size                                 | 103                          |
| - Number of TBs and TTI List               |                              |
| - Transmission Time Interval               | Not Present                  |
| - Number of Transport blocks               | 0                            |
| - CHOICE Logical Channel list              | All                          |
| - Dynamic Transport format information     |                              |
| - RLC size                                 | 103                          |
| - Number of TBs and TTI List               |                              |
| - Transmission Time Interval               | Not Present                  |
| - Number of Transport blocks               | 1                            |
| - CHOICE Logical Channel list              | All                          |
| - Semi-static Transport Format information |                              |
| - Transmission time interval               | 20 ms                        |
| - Type of channel coding                   | convolutional                |
| - Coding Rate                              | 1/3                          |
| - Rate matching attribute                  | 170-210                      |
| - CRC size                                 | N/A                          |
| - Uplink TransportChannelType              | DCH                          |
| - Transport channel identity               | 3                            |
| - TFS                                      |                              |
| - CHOICE Transport channel type            | Dedicated transport channels |
| - Dynamic Transport format information     |                              |
| - Number of Transport blocks               | 0                            |
| - RLC size                                 | 60                           |
| - Dynamic Transport format information     |                              |
| - RLC size                                 | 60                           |
| - Number of TBs and TTI List               |                              |
| - Transmission Time Interval               | Not Present                  |
| - Number of Transport blocks               | 1                            |
| - CHOICE Logical Channel list              | All                          |
| - Semi-static Transport Format information |                              |
| - Transmission time interval               | 20 ms                        |
| - Type of channel coding                   | convolutional                |
| - Coding Rate                              | 1/2                          |
| - Rate matching attribute                  | 215-256                      |
| - CRC size                                 | N/A                          |
| - Uplink TransportChannelType              | DCH                          |
| - Transport channel identity               | 5                            |
| - TFS                                      |                              |
| - CHOICE Transport channel type            | Dedicated transport channels |
| - Dynamic Transport format information     |                              |
| - RLC size                                 | 148                          |
| - Number of TBs and TTI List               |                              |
| - Transmission Time Interval               | Not Present                  |
| - Number of Transport blocks               | 0                            |
| - CHOICE Logical Channel list              | All                          |
| - Dynamic Transport format information     |                              |
| - RLC size                                 | 148                          |
| - Number of TBs and TTI List               |                              |
| - Transmission Time Interval               | Not Present                  |

| Information Element                               | Value/remark   |
|---------------------------------------------------|----------------|
| - Number of Transport blocks                      | 1              |
| - CHOICE Logical Channel list                     | All            |
| - Semi-static Transport Format information        |                |
| - Transmission time interval                      | 40 ms          |
| - Type of channel coding                          | convolutional  |
| - Coding Rate                                     | 1/3            |
| - Rate matching attribute                         | 155-165        |
| - CRC size                                        | 16 bits        |
| - DL Common transport channel info                |                |
| - SCCPCH TFCS                                     | Not Present    |
| - CHOICE Mode specific info                       | FDD            |
| - CHOICE DL parameters                            | Same as UL     |
| - Added or reconfigured DL TrCH info list         |                |
| - Downlink transport channel type                 | DCH            |
| - Transport channel identity                      | 6              |
| - CHOICE TFS signalling mode                      | SameAsUL       |
| - UL transport channel type                       | DCH            |
| - UL TrCH Identity                                | 1              |
| - DCH quality target                              |                |
| - BLER Quality value                              | 0              |
| - dummy                                           | Not Present    |
| - Added or reconfigured DL TrCH info list         |                |
| - Downlink transport channel type                 | DCH            |
| - Transport channel identity                      | 7              |
| - CHOICE TFS signalling mode                      | SameAsUL       |
| - UL transport channel type                       | DCH            |
| - UL TrCH Identity                                | 2              |
| - DCH quality target                              |                |
| - BLER Quality value                              | 0              |
| - dummy                                           | Not Present    |
| - Added or reconfigured DL TrCH info list         |                |
| - Downlink transport channel type                 | DCH            |
| - Transport channel identity                      | 8              |
| - CHOICE TFS signalling mode                      | SameAsUL       |
| - UL transport channel type                       | DCH            |
| - UL TrCH Identity                                | 3              |
| - DCH quality target                              |                |
| - BLER Quality value                              | 0              |
| - dummy                                           | Not Present    |
| - UL DPCH Info                                    |                |
| - Uplink DPCH power control info                  |                |
| - DPCCH power offset                              | -6dB           |
| - PC Preamble                                     | 15 slots       |
| - SRB delay                                       | 7 frames       |
| - Power Control Algorithm                         | Algorithm1     |
| - TPC step size                                   | 1dB            |
| - CHOICE Mode specific info                       | FDD            |
| - Scrambling code type                            | Long           |
| - Scrambling code number                          | 0              |
| - Number of DPDCH                                 | Not Present(1) |
| - spreading factor                                | 64             |
| - TFCI existence                                  | TRUE           |
| - Number of FBI bit                               | Not Present(0) |
| - Puncturing Limit                                | 0.84           |
| - CHOICE Mode specific info                       | FDD            |
| - DL PDSCH information                            | Not present    |
| - CPCH SET info                                   | Not present    |
| - Downlink information common for all radio links |                |
| - Downlink DPCH info common for all RL            |                |
| - Timing indication                               | initialize     |
| - CFN target SFN frame offset                     | Not present    |
| - CHOICE Mode specific info                       | FDD            |
| - Downlink DPCH power control information         |                |
| - DPC mode                                        | 0 (single)     |
| - CHOICE mode                                     | FDD            |
| - Power offset $P_{\text{Pilot-DPDCH}}$           | 0              |
| - DL rate matching restriction information        | Not Present    |

| Information Element                                                                                                                                                                                                                                                                                                                                                                                                                                                                                                                                                                                                                                                 | Value/remark                                                                                                                                                                                                                                            |
|---------------------------------------------------------------------------------------------------------------------------------------------------------------------------------------------------------------------------------------------------------------------------------------------------------------------------------------------------------------------------------------------------------------------------------------------------------------------------------------------------------------------------------------------------------------------------------------------------------------------------------------------------------------------|---------------------------------------------------------------------------------------------------------------------------------------------------------------------------------------------------------------------------------------------------------|
| <ul style="list-style-type: none"> <li>- Spreading factor and pilot</li> <li>- Fixed or Flexible Position</li> <li>- TFCI existence</li> <li>- Downlink DPCH Offset Value</li> <li>- DPCH compressed mode info</li> <li>-TGPSI</li> <li>-TGPS Status Flag</li> <li>- Transmission gap pattern sequence</li> </ul>                                                                                                                                                                                                                                                                                                                                                   | 128 : pb4<br>Fixed<br>FALSE<br>0<br>1<br>Inactive                                                                                                                                                                                                       |
| configuration parameters <ul style="list-style-type: none"> <li>- TGMP</li> <li>- TGPRC</li> <li>- TGCFN</li> <li>- TGSN</li> <li>- TGL1</li> <li>- TGL2</li> <li>- TGD</li> <li>- TGPL1</li> <li>- TGPL2</li> <li>- RPP</li> <li>- ITP</li> <li>- UL/DL Mode</li> <li>- Downlink frame type</li> <li>- DeltaSIR1</li> <li>- DeltaSIRafter1</li> <li>- DeltaSIR2</li> <li>- DeltaSIRafter2</li> <li>- nidentifyAbort</li> <li>- treconfirmAbort</li> <li>- TX Diversity mode</li> <li>- SSDT information</li> <li>- S field</li> <li>- DL information perRL list</li> <li>- Choice mode</li> <li>- Primary CPICH info</li> <li>- Primary scrambling code</li> </ul> | FDD Measurement<br>62<br>(Current CFN + (256 – TTI/10msec)) mod 256<br>8<br>10<br>5<br>15<br>35<br>35<br>Mode 1<br>Mode 1<br>DL<br>A<br>2.0<br>1.0<br>Not Present<br>Not Present<br>Not Present<br>Not Present<br>None<br>Not Present<br><br>FDD<br>100 |
| <ul style="list-style-type: none"> <li>- DL DPCH info perRL</li> <li>- pCPICH usage for channelEst</li> <li>- dpch-FrameOffset</li> <li>- DL channelisation code</li> <li>- Secondary scrambling code</li> <li>- SF and code number</li> <li>- Scrambling code change</li> <li>- TPC combination index</li> <li>- Frequency info</li> <li>- UARFCN uplink</li> <li>- UARFCN downlink</li> <li>- Maximum allowed UL transmission power</li> </ul>                                                                                                                                                                                                                    | May be used<br>0 chips<br><br>1<br>SF = 128, code number = 127<br>No code change<br>0<br><br>See PIXIT<br>See PIXIT<br>33 dbm                                                                                                                           |

### 60.5.5 Test requirement

At step 6 the HANDOVER TO UTRAN COMPLETE shall be received on UTRAN cell.

## 60.6 Inter system handover to UTRAN/From GSM/Speech/Failure

### 60.6.1 Definition

### 60.6.2 Conformance requirement

The MS shall be able to receive a INTER SYSTEM TO UTRAN HANDOVER COMMAND message from GSM and perform an inter-system handover, even if no prior MS measurements have been performed on the target UTRAN cell and/or frequency.

If the MS can not establish the connection to UTRAN, it shall reactivate the old channel and transmit a HANOVER FAILURE message on the old channel.

#### Reference(s)

3GPP TS 25.331 subclause 8.3.6.

3GPP TS 04.18 subclause 3.4.4a.

#### 60.6.3 Test purpose

To test that the MS reactivates the old channel and transmits HANOVER FAILURE message to the network on the old channel in the GSM cell when it received INTER SYSTEM TO UTRAN HANOVER COMMAND and the handover to UTRAN failed.

#### 60.6.4 Method of test

##### Initial conditions

System Simulator:

2 cells - Cell 1 is GSM, Cell 2 is UTRAN. The present document subclause 26.6.5.1 shall be referenced for the default parameters of cell 1 and 3GPP TS 34.108, subclause 6.1 will be referred to for the default parameters of Cell 2.

MS:

CC State U10 in cell 1.

##### Related ICS/IXIT statement(s)

- MS supports both GSM and UTRAN Radio Access Technologies.
- MS supports UTRAN AMR.
- MS supports GSM FR.
- MS supports GSM-P, GSM-E, GSM-DCS, GSM-450, GSM-480.

##### Foreseen final state of the MS

The MS is in CC state U10 on cell 1.

## Test Procedure

The SS starts the GSM cell and the UTRAN cell with cell selection conditions in favour of GSM cell. SIB16 is broadcast in UTRAN cell. The MS selects the GSM cell, and received the SIB16. Then the SS brings the MS into the call active state (CC state U10) with FR speech call. The SS does not configure the dedicated channel corresponding to the predefined configuration described in SIB16 (conversational/speech/UL:12.2 DL:12.2 kbps/CS RAB + UL:3.4 DL3.4 kbps SRBS), then sends INTER SYSTEM TO UTRAN HANDOVER COMMAND indicating the dedicated channel of the target cell to the MS through the GSM serving cell. The MS will not be able to establish the connection to UTRAN. The SS checks that the handover is failed by checking that the MS returns to the old channel and transmits HANDOVER FAILURE to the SS through the old channel.

## Expected sequence

| Step | Direction |    | Message                                | Comments                                                                                                                                         |
|------|-----------|----|----------------------------------------|--------------------------------------------------------------------------------------------------------------------------------------------------|
|      | MS        | SS |                                        |                                                                                                                                                  |
| 1    |           | SS |                                        | The SS starts GSM and UTRAN cells, SIB16 is broadcast in the UTRAN cell. The MS camps on GSM cell and received SIB16.                            |
| 2    |           | MS |                                        | The SS bring the MS into GSM U10 state in cell 1                                                                                                 |
| 3    |           | SS |                                        | There is no dedicated channel with the configuration: conversational/speech/UL:12.2 DL:12.2 kbps/CS RAB + UL:3.4 DL3.4 kbps SRBs in UTRAN cell.  |
| 4    |           | ←  | INTER SYSTEM TO UTRAN HANDOVER COMMAND | Send on cell 1 (GSM cell)                                                                                                                        |
| 5    |           | MS |                                        | The MS accepts the handover command and configures its lower layers using the parameters contained in the INTER SYSTEM TO UTRAN HANDOVER COMMAND |
| 6    |           | MS |                                        | The MS fails to establish a connection to UTRAN cell                                                                                             |
| 7    |           | →  | HANDOVER FAILURE                       | The SS receives this message on DCCH of cell 1 (old channel in GSM cell)                                                                         |

## Specific message contents

Same as the specific message contents in subclause 60.1 for M = 1.

### 60.6.5 Test requirement

At step 7 the HANDOVER FAILURE shall be received on GSM cell.

## 60.7 Inter system handover to UTRAN/From GSM/Failure/Cause: Frequency not implemented

### 60.7.1 Definition

### 60.7.2 Conformance requirement

The MS shall be able to receive a HANDOVER TO UTRAN COMMAND message from GSM and perform an inter-system handover, even if no prior MS measurements have been performed on the target UTRAN cell and/or frequency.

The HANDOVER TO UTRAN COMMAND message instructs the mobile station to use frequency that it is not capable of, and then the MS shall return a HANDOVER FAILURE message with cause "frequency not implemented" (Reference 3GPP TS 04.18 subclause 3.4.4a.3).

## Reference(s)

3GPP TS 25.331 subclause 8.3.6.

3GPP TS 04.18 subclause 3.4.4a.

### 60.7.3 Test purpose

To test that the MS reactivates the old channel and transmits HANOVER FAILURE message to the network on the old channel in the GSM cell when it received HANOVER TO UTRAN COMMAND and the handover to UTRAN failed because of frequency not implemented.

### 60.7.4 Method of test

#### Initial conditions

##### System Simulator:

2 cells - Cell 1 is GSM, Cell 2 is UTRAN. TS 51.010-1 subclause 26.6.5.1 shall be referenced for the default parameters of cell 1.

##### MS:

CC State U10 in cell 1.

#### Related PICS/PIXIT statement(s)

- MS supports both GSM and UTRAN Radio Access Technologies.
- MS supports UTRAN AMR.
- MS supports GSM FR.
- MS supports GSM 450, GSM 480, GSM 700, GSM 850, P-, E-, R-GSM 900 or DCS 1 800 or PCS 1 900.

#### Foreseen final state of the MS

The MS is in CC state U10 on cell 1.

#### Test Procedure:

The SS starts the GSM cell and UTRAN cell with the cell selection condition in favour of GSM cell. SIB16 is broadcast in UTRAN cell. The MS selects the GSM cell, and receives the SIB16.

SS brings the MS into the call active state (CC state U10) with FR speech call. The SS configures the dedicated channel corresponding to the predefined configuration described in SIB16 (conversational/speech/uplink: 12.2 DL: 12.2 kbps/CS RAB + uplink: 3.4 DL3.4 kbps SRBS), then sends HANOVER TO UTRAN COMMAND indicating the dedicated channel of the target cell to the MS through the GSM serving cell. The HANOVER TO UTRAN COMMAND message instructs the mobile station to use frequency that it is not capable of, and then the MS shall return a HANOVER FAILURE message with cause "frequency not implemented" (Reference 3GPP TS 04.18 subclause 3.4.4a.3).

Later, SS checks that the handover is failed by checking that the MS returns to the old channel and transmits HANOVER FAILURE to the SS through the old channel.

Expected sequence

| Step | Direction |    | Message                   | Comments                                                                                                                                                               |
|------|-----------|----|---------------------------|------------------------------------------------------------------------------------------------------------------------------------------------------------------------|
|      | MS        | SS |                           |                                                                                                                                                                        |
| 1    |           | SS |                           | The SS starts GSM and UTRAN cells; the UTRAN cell broadcasts SIB16 containing pre-configuration information. MS camps on GSM cell and received SIB 16 from UTRAN cell. |
| 2    |           | MS |                           | The SS brings the MS into GSM U10 state in cell 1.                                                                                                                     |
| 3    |           | SS |                           | The SS configures dedicated channel with the configuration: conversational/speech/uplink:12.2 DL:12.2 kbps/CS RAB + uplink:3.4 DL3.4 kbps SRBs in UTRAN cell.          |
| 4    |           | ←  | HANDOVER TO UTRAN COMMAND | Handover message is sent on cell 1 (GSM cell) with unsupported frequency.                                                                                              |
| 5    |           | MS |                           | The MS accepts the handover command and configures its lower layers using the parameters contained in the HANDOVER TO UTRAN COMMAND                                    |
| 6    |           | MS |                           | The MS fails to establish a connection to UTRAN cell                                                                                                                   |
| 7    |           | →  | HANDOVER FAILURE          | The SS receives this message on DCCH of cell 1 (old channel in GSM cell) with RR Cause "frequency not implemented".                                                    |

Specific message contents

Same as the specific message contents in subclause 60.1 for M = 1

60.7.5 Test requirement

At step 7 the HANDOVER FAILURE shall be received on GSM cell.

## 60.8 Inter system handover to UTRAN/From GSM/Failure/Cause: UTRAN preconfiguration unknown

60.8.1 Definition

60.8.2 Conformance requirement

The MS shall be able to receive a HANDOVER TO UTRAN COMMAND message from GSM and perform an inter-system handover, even if no prior MS measurements have been performed on the target UTRAN cell and/or frequency. The HANDOVER TO UTRAN COMMAND message instructs the mobile station to use preconfiguration that the mobile station has not read or instruct to use default reconfiguration not implemented by MS, then the MS shall return a HANDOVER FAILURE message with cause "UTRAN preconfiguration unknown" (3GPP TS 04.18 subclause 3.4.4a.3).

Reference(s)

3GPP TS 25.331 subclause 8.3.6.

3GPP TS 04.18 subclause 3.4.4a.

60.8.3 Test purpose

To test that the MS reactivates the old channel and transmits HANDOVER FAILURE message to the network on the old channel in the GSM cell when it receives HANDOVER TO UTRAN COMMAND and the handover to UTRAN failed because of UTRAN preconfiguration unknow.

## 60.8.4 Method of test

## Initial conditions

System Simulator:

2 cells - Cell 1 is GSM, Cell 2 is UTRAN. TS 51.010-1 section 26.6.5.1 shall be referenced for the default parameters of cell 1.

MS:

CC State U10 in cell.

## Related PICS/PIXIT statement(s)

- MS supports both GSM and UTRAN Radio Access Technologies.
- MS supports UTRAN AMR.
- MS supports GSM FR.
- MS supports GSM 450, GSM 480, GSM 700, GSM 850, P-, E-, R-GSM 900 or DCS 1 800 or PCS 1 900.

## Foreseen final state of the MS

The MS is in CC state U10 on cell 1.

## Test Procedure:

The SS starts the GSM cell and UTRAN cell with the cell selection condition in favour of GSM cell, SIB16 is not broadcast in UTRAN cell and MS has no predefined configuration stored.

The MS selects the GSM cell. SS brings the MS into the call active state (CC state U10) with FR speech call. The SS configures a dedicated channel (conversational/speech/uplink: 12.2 DL: 12.2 kbps/CS RAB + uplink: 3.4 DL:3.4 kbps SRBS), and then sends HANOVER TO UTRAN COMMAND without indicating the dedicated channel of the target cell to the MS through the GSM serving cell. The HANOVER TO UTRAN COMMAND message instructs the mobile station to use preconfiguration that the mobile station has not read or instructed to use default reconfiguration not implemented by MS, then the MS shall return a HANOVER FAILURE message with cause "UTRAN preconfiguration unknown " (Reference 3GPP TS 04.18 subsubclause 3.4.4a.3). Later, SS checks that the handover is failed by checking that the MS returns to the old channel and transmits HANOVER FAILURE to the SS through the old channel.

## Expected sequence

| Step | Direction |    | Message                  | Comments                                                                                                                                                       |
|------|-----------|----|--------------------------|----------------------------------------------------------------------------------------------------------------------------------------------------------------|
|      | MS        | SS |                          |                                                                                                                                                                |
| 1    |           | SS |                          | The SS starts GSM and UTRAN cells; SIB16 is not broadcast in the UTRAN cell.                                                                                   |
| 2    |           | MS |                          | The SS brings the MS into GSM U10 state in cell 1 and MS has not any pre-configuration stored.                                                                 |
| 3    |           | SS |                          | The SS configures dedicated channel with the configuration: conversational/speech/uplink:12.2 DL:12.2 kbps/CS RAB + uplink:3.4 DL:3.4 kbps SRBs in UTRAN cell. |
| 4    |           | ←  | HANOVER TO UTRAN COMMAND | Handover message is sent on cell 1 (GSM cell) with unknown preconfiguration.                                                                                   |
| 5    |           | MS |                          | The MS accepts the handover command and configures its lower layers using the parameters contained in the HANOVER TO UTRAN COMMAND.                            |
| 6    |           | MS |                          | The MS fails to establish a connection to UTRAN cell                                                                                                           |
| 7    |           | →  | HANOVER FAILURE          | The SS receives this message on DCCH of cell 1 (old channel in GSM cell) with RR Cause "UTRAN preconfiguration unknown".                                       |



Specific message contents

### HANDOVER TO UTRAN COMMAND

| Information Element                                 | Value/remark                                                                                             |
|-----------------------------------------------------|----------------------------------------------------------------------------------------------------------|
| RR management Protocol Discriminator                | '0110'B                                                                                                  |
| Skip Indicator                                      | '0000'B                                                                                                  |
| Inter System to UTRAN Handover Command Message Type | '01100011'B                                                                                              |
| Handover to UTRAN Command IEI                       | TBD                                                                                                      |
| Length of Handover to UTRAN Command contents        | Octet length of the "Handover to UTRAN Command value part"                                               |
| Handover to UTRAN Command value part                | PER encoded ASN.1 value of type "HandoverToUTRANCommand-v1-IEs", content is presented in the next table. |

Content of "HandoverToUTRANCommand-v1-IEs"

| Information Element                 | Value/remark                            |
|-------------------------------------|-----------------------------------------|
| New U-RNTI                          | '000000000001'B                         |
| - SRNC Identiy                      | 1                                       |
| - S-RNTI-2                          | now                                     |
| Activation time                     | Standard UMTS Encryption Algorithm UEA1 |
| Ciphering algorithm                 | Preconfiguration                        |
| CHOICE Specification mode           | 1                                       |
| - Predefined configuration identity |                                         |
| - RAB Info                          |                                         |
| - RAB identity                      |                                         |
| - GSM-MAP RAB identity              | '00000001'B                             |
| - CN domain identity                | CS domain                               |
| - CHOICE Mode specific info         | FDD                                     |
| - uplink DPCH info                  |                                         |
| - uplink DPCH power control info    |                                         |
| - DPCCH power offset                | -6dB                                    |
| - PC Preamble                       | 1 frame                                 |
| - SRB delay                         | 7 frames                                |
| - Scrambling code type              | long                                    |
| - Reduced scrambling code number    | 0                                       |
| - Spreading factor                  | 16                                      |
| - DL common information post        |                                         |
| - DL DPCH info common               |                                         |
| - DL DPCH power control info        |                                         |
| - CHOICE Mode specific info         | FDD                                     |
| - DPC mode                          | Single TPC                              |
| - DL information perRL list         |                                         |
| - Primary CPICH info                |                                         |
| - Primary scrambling code           | 100                                     |
| - DL DPCH info perRL                |                                         |
| - pCPICH usage for channelEst       | May be used                             |
| - DL channelisation code            |                                         |
| - Secondary scrambling code         | 1                                       |
| - SF and code number                | SF = 32, code number = 31               |
| - Scrambling code change            | No code change                          |
| - TPC combination index             | 0                                       |
| - Frequency info                    |                                         |
| - UARFCN uplink(Nu)                 | See PIXIT                               |
| - UARFCN downlink(Nd)               | See PIXIT                               |
| Maximum allowed uplink TX power     | 33dBm                                   |

HANDOVER FAILURE message content

| Information element                  | Value/remark                                                                            |
|--------------------------------------|-----------------------------------------------------------------------------------------|
| RR management Protocol Discriminator | '0110'B                                                                                 |
| Skip Indicator                       | '0000'B                                                                                 |
| Handover Failure Message Type        | '00101000'B                                                                             |
| RR Cause                             | RR Cause (Refer : table 10.5.2.31.1/3GPP TS 04.18: <i>RR Cause</i> information element) |

#### 60.8.5 Test requirement

At step 7 the HANDOVER FAILURE shall be received on GSM cell.

## 60.9 Inter system handover to UTRAN/From GSM/Failure/Cause: Protocol Error

#### 60.9.1 Definition

#### 60.9.2 Conformance requirement

The MS shall be able to receive a HANDOVER TO UTRAN COMMAND message from GSM and perform an inter-system handover, even if no prior MS measurements have been performed on the target UTRAN cell and/or frequency. The HANDOVER TO UTRAN COMMAND message, which contains a protocol error causing the variable PROTOCOL\_ERROR\_REJECT to be set TRUE according to subclause 9 of 3GPP TS 25.331.

#### Reference(s)

3GPP TS 25.331 subsubclause 8.3.6.

3GPP TS 04.18 subclause 3.4.4a.

#### 60.9.3 Test purpose

To test that the MS reactivates the old channel and transmits RR Status message to the network on the old channel in the GSM cell when it receives HANDOVER TO UTRAN COMMAND and the handover to UTRAN failed because of protocol error.

#### 60.9.4 Method of test

#### Initial conditions

System Simulator:

2 cells - Cell 1 is GSM, Cell 2 is UTRAN. TS 51.010-1 section 26.6.5.1 shall be referenced for the default parameters of cell 1.

MS:

CC State U10 in cell 1.

#### Related PICS/PIXIT statement(s)

- MS supports both GSM and UTRAN Radio Access Technologies.
- MS supports UTRAN AMR.
- MS supports GSM FR.
- MS supports GSM 450, GSM 480, GSM 700, GSM 850, P-, E-, R-GSM 900 or DCS 1 800 or PCS 1 900.

Foreseen final state of the MS

The MS is in CC state U10 on cell 1.

Test Procedure:

The SS starts the GSM cell and UTRAN cell with the cell selection condition in favor of GSM cell. SIB16 is broadcast in UTRAN cell. The MS selects the GSM cell, and receives the SIB16. SS brings the MS into the call active state (CC state U10) with FR speech call. The SS configures the dedicated channel corresponding to the predefined configuration described in SIB16 (conversational/speech/uplink: 12.2 DL: 12.2 kbps/CS RAB + uplink: 3.4 DL3.4 kbps SRBS), then sends HANOVER TO UTRAN COMMAND indicating the dedicated channel of the target cell to the MS through the GSM serving cell.

The HANOVER TO UTRAN COMMAND message, which contains a protocol error causing the variable `PROTOCOL_ERROR_REJECT` to be set TRUE according to subclause 9, then the MS shall perform procedure specific error handling as follows:

- resume the connection used before the handover to the source radio access system;
- indicate a failure to the source radio access system, using "protocol error" as cause for the failure;
- transmit an RR STATUS message to the other radio access system, and include the IE "Protocol error information" with contents set to the value of the variable `PROTOCOL_ERROR_INFORMATION`.

Expected sequence

| Step | Direction |    | Message                  | Comments                                                                                                                                                      |
|------|-----------|----|--------------------------|---------------------------------------------------------------------------------------------------------------------------------------------------------------|
|      | MS        | SS |                          |                                                                                                                                                               |
| 1    | SS        |    |                          | The SS starts GSM and UTRAN cells; SIB16 is broadcast in the UTRAN cell. The MS camps on GSM cell and received SIB16.                                         |
| 2    | MS        |    |                          | The SS bring the MS into GSM U10 state in cell 1                                                                                                              |
| 3    | SS        |    |                          | The SS configures dedicated channel with the configuration: conversational/speech/uplink:12.2 DL:12.2 kbps/CS RAB + uplink:3.4 DL3.4 kbps SRBs in UTRAN cell. |
| 4    | ←         |    | HANOVER TO UTRAN COMMAND | Handover message is sent on cell 1 (GSM cell) with missing mandatory IE.                                                                                      |
| 5    | →         |    | RR STATUS                | The SS receives this message on DCCH of cell 1 (old channel in GSM cell) with RR cause "protocol error".                                                      |

Specific message contents

Same as the specific message contents in subsubclause 60.1 for M = 1.

60.9.5 Test requirement

At step 5 the RR STATUS shall be received on GSM cell.

61-69 Void

70 Location Services

This subclause contains test cases for Location Services (LCS).

## 70.1 Default conditions

### 70.1.1 Default conditions during LCS tests

During tests in subclause 70, default conditions from subclause 26 shall apply, if not otherwise stated within the test descriptions, with the following exception.

#### SYSTEM INFORMATION TYPE 3:

as default except:

| Information Element                                   | value/remark                        |
|-------------------------------------------------------|-------------------------------------|
| SI 3 rest octets<br>- Early Classmark Sending Control | 1 (perform early classmark sending) |

During A-GPS tests in subclause 70, the default conditions of the test setup shall, at a minimum, generate satellite signals that are of a sufficient number and strength to ensure that the MS can respond to a positioning request with a valid measurement response. Only the minimum assistance data necessary to ensure a valid MS response shall be provided within a positioning request. Any assistance data provided during these tests shall be consistent with the satellite signals generated during these tests.

## 70.2 Network Induced Location Request

The test cases in this subclause focus on Network Induced Location requests. Although normally associated with Emergency Calls, it is possible for an MS to receive a NI-LR at any time during idle or dedicated mode by a PLMN operator LCS client.

### 70.2.1 LCS Network Induced Emergency Call on an SDCCH / idle, no IMSI

This test case applies to all MSs supporting MS-Assisted E-OTD Location Service capabilities.

#### 70.2.1.1 Conformance requirement

1. With the MS in the "idle, updated" state, the user shall initiate an emergency after the number 112 (for GSM 900 and 1800 MS), or 911 (for PCS 1 900 MS in the USA), or 08 (for PCS 1 900 MS in Mexico) has been entered by the user. The MS shall send a CHANNEL REQUEST message with correct establishment cause ("emergency call").
2. After assignment of a dedicated channel the first layer message sent by the MS on the assigned dedicated channel shall be a CM SERVICE REQUEST message specifying the correct IMEI and a non-available CKSN, with CM Service Type "emergency call establishment". The ES\_IND bit in the Mobile Station Classmark 2 information element shall be set to "Controlled Early Classmark Sending is implemented".
3. After sending the CM SERVICE REQUEST message the MS shall send a CLASSMARK CHANGE message. The "Mobile Station Classmark 3" information element shall correctly specify the positioning methods supported by the MS.
4. After the CM SERVICE ACCEPT message is received from the network, the MS shall send an EMERGENCY SETUP message.
5. On receiving the RRLP MEASURE POSITION REQUEST message the MS will perform position measurements and respond with an RRLP MEASURE POSITION RESPONSE message.
6. After receipt of a CONNECT ACKNOWLEDGE message during correct establishment of the emergency call the MS shall indicate that the TCH is through connected in both directions.

#### References

For conformance requirement 1 and 2:

3GPP TS 04.08 / 3GPP TS 44.018 subclause 3.3.1.1,  
3GPP TS 04.08 / 3GPP TS 24.008 subclauses 5.2.1 and 4.5.1.5,  
3GPP TS 02.30 clause 4.

For conformance requirement 3:

3GPP TS 04.08 / 3GPP TS 44.018 subclause 3.4.10.

For conformance requirement 4:

3GPP TS 04.08 / 3GPP TS 24.008 subclauses 4.5.1.1 and 5.2.1.1.

For conformance requirement 5:

3GPP TS 04.31 Appendix A subclause 2.2.1.

For conformance requirement 6:

3GPP TS 04.08 / 3GPP TS 24.008, subclauses 5.2.1.6.

#### 70.2.1.2 Test Purpose

To verify when an emergency call is initiated by an MS which does not have a SIM fitted, the network instigates the LCS positioning procedure by sending RRLP (Measure Position Request) message and the mobile responds with RRLP (Measure Position Response) containing E-OTD measurement values.

#### 70.2.1.3 Method of Test

##### Initial Conditions

###### System Simulator:

**Neighbor Cells:** at least 3 neighbor cells are used with a minimum configuration of a BCCH. This is to allow the MS to perform the required timing measurements.

###### Mobile Station:

The MS is in MM-state "idle, no IMSI", no SIM inserted.

##### Related PICS/PIXIT Statements

- Support MS assisted E-OTD.

##### Test Procedure

An Emergency Call is initiated with the MS, with no SIM inserted in the MS.

Directly after sending EMERGENCY SETUP the MS receives a RR APPLICATION INFORMATION message containing an RRLP Measure Position Request.

The MS then performs positioning measurements and responds with a RR APPLICATION INFORMATION message containing a RRLP Measure Position Response.

The emergency call is then established as normal with late assignment. Having reached the active state, the call is cleared by the SS.

##### Maximum duration of the test

3 minutes.

## Expected Test Sequence

| Step | Direction | Message                    | Comments                                                                                                                                                                                                               |
|------|-----------|----------------------------|------------------------------------------------------------------------------------------------------------------------------------------------------------------------------------------------------------------------|
| 1    | MS        |                            | The appropriate "emergency called number" is entered.                                                                                                                                                                  |
| 2    | MS -> SS  | CHANNEL REQUEST            | Establishment cause is emergency call establishment.                                                                                                                                                                   |
| 3    | SS -> MS  | IMMEDIATE ASSIGNMENT       |                                                                                                                                                                                                                        |
| 4    | MS -> SS  | CM SERVICE REQUEST         | Message is contained in SABM. The CM service type IE indicates "emergency call establishment". The mobile identity IE specifies the IMEI of the MS. The cipher key sequence number IE indicates "no key is available". |
| 5    | MS->SS    | CLASSMARK CHANGE           | "mobile station classmark 2" includes settings for ES_IND.<br>"mobile station classmark 3" includes settings for Positioning according to 3GPP TS 24.008, table 10.5.1.7 .                                             |
| 6    | SS -> MS  | CM SERVICE ACCEPT          |                                                                                                                                                                                                                        |
| 7    | MS -> SS  | EMERGENCY SETUP            |                                                                                                                                                                                                                        |
| 8    | SS-> MS   | RR APPLICATION INFORMATION | (RRLP Measure Position Request)                                                                                                                                                                                        |
| 9    | MS -> SS  | RR APPLICATION INFORMATION | (RRLP Measure Position Response)                                                                                                                                                                                       |
| 10   | SS -> MS  | CALL PROCEEDING            |                                                                                                                                                                                                                        |
| 11   | SS -> MS  | ALERTING                   |                                                                                                                                                                                                                        |
| 12   | SS -> MS  | ASSIGNMENT COMMAND         |                                                                                                                                                                                                                        |
| 13   | MS -> SS  | ASSIGNMENT COMPLETE        |                                                                                                                                                                                                                        |
| 14   | SS -> MS  | CONNECT                    |                                                                                                                                                                                                                        |
| 15   | MS -> SS  | CONNECT ACKNOWLEDGE        | The MS indicates that the TCH is through connected in both directions.                                                                                                                                                 |
| 16   | SS -> MS  | DISCONNECT                 |                                                                                                                                                                                                                        |
| 17   | MS -> SS  | RELEASE                    |                                                                                                                                                                                                                        |
| 18   | SS -> MS  | RELEASE COMPLETE           |                                                                                                                                                                                                                        |
| 19   | SS -> MS  | CHANNEL RELEASE            | The main signalling link is released.                                                                                                                                                                                  |

## Specific Message Contents

## CLASSMARK CHANGE

| Information element                                                                                                                                                             | Value/remark                                                                                                                                                                                                                                    |
|---------------------------------------------------------------------------------------------------------------------------------------------------------------------------------|-------------------------------------------------------------------------------------------------------------------------------------------------------------------------------------------------------------------------------------------------|
| as default except:<br>Mobile station Classmark 2<br>-ES_IND<br>Mobile station Classmark 3<br>MS Positioning Method Capability<br><br>Positioning Method(s) support, 5 bit field | Controlled Early Classmark Sending is implemented.<br>See below<br>This bit indicates that the MS supports Positioning Method for the provision of Location Services.<br>Support of certain positioning method (3GPP TS 24.008, table 10.5.1.7) |

## RR\_APPLICATION\_INFORMATION

| Information element    | Value/remark                                                                                                                                                                                                                        |
|------------------------|-------------------------------------------------------------------------------------------------------------------------------------------------------------------------------------------------------------------------------------|
| Protocol Discriminator | RR Management Protocol (0110)                                                                                                                                                                                                       |
| Skip Indicator         |                                                                                                                                                                                                                                     |
| Message Type           | Application Information Message type                                                                                                                                                                                                |
| APDU ID                | APDU ID -> RRLP => 0000                                                                                                                                                                                                             |
| APDU Flags             | Bit1=0 -> Last or only segment<br>Bit2=0 -> First or only segment<br>Bit3=0 -> Command or Final Response<br>Bit4=spare                                                                                                              |
| APDU Data              | 2-N Byte → ASN.1 Coded<br>(SS->MS) RRLP (Measure Position Request) ,<br>(MS->SS) RRLP (Measure Position Response),<br>(MS->SS) RRLP (Protocol Error),<br>(SS->MS) RRLP (Assistance Data) ,<br>(MS->SS) RRLP (Assistance Data Ack.), |

## RRLP Measure Position Request

| Information element | Type           | Value/remark |
|---------------------|----------------|--------------|
| ASN.1 encoded       | -              | (20,00,1e)   |
| referenceNumber     | Integer,0 to 7 | 1            |
| component           | msrPositionReq | 1            |
| methodType          | msAssisted     | 0            |
| positionMethod      | Enumerated     | eotd         |
| MeasureResponseTime | Integer,0 to 7 | 7            |
| useMultipleSets     | Enumerated     | oneSet       |
|                     |                |              |

## 70.2.2 Positioning / RR / Classmark Interrogation tests

## 70.2.2.1 Conformance requirement

If the MS supports MS-assisted or MS based positioning method, the MS will provide the BSC and MSC with the positioning method(s) it supports via controlled early Classmark sending.

The clause is applicable for MS assisted positioning LCS E-OTD location method. The tests shall be executed on the SDCCH radio channel type.

## References

3GPP TS 03.71 subclause 7.6.1.1 and clause 5.

3GPP TS 04.18 subclauses 3.3.1.1.4.1, 3.4.11.1, 3.4.11.2 and 10.5.2.34.

3GPP TS 04.13 subclauses 5.2.9 and 5.2.11.

3GPP TS TS 24.008 subclauses 10.5.1.5, 10.5.1.6 and 10.5.1.7.

## 70.2.2.2 Test Purpose

To verify that if the network requests the MS to supply all its Classmark information, this information is sent on the SDCCH to the network.

NOTE: No positioning procedure is performed and no TCH involved.

### 70.2.2.3 Method of Test

#### Initial Conditions

Simulator (SS):

1 cell, default parameters.

Mobile Station:

"idle, updated", channel released mode with TMSI allocated.

#### Related PICS/PIXIT statement

- Support of MS-Assisted E-OTD LCS.

#### Test Procedure

The MS is switched off. The SS then sets the IMSI attach-detach flag in the SYSTEM INFORMATION messages so that the MS shall perform a location update when switched on.

The MS is switched on (or its power is re-applied). The MS then initiates a location update attempt. After the successful completion of the location update procedure (with TMSI reallocation) the SS transmits a CLASSMARK ENQUIRY message.

The MS shall be ready to transmit the CLASSMARK CHANGE message before 300 ms after the end of the CLASSMARK ENQUIRY message. Then the channel is released.

#### Maximum duration of the test

1 minute.



Expected Sequence:

| Step | Direction | Message                       | Comments                                                                                                                                                                                                                                                                                                                                                                                                    |
|------|-----------|-------------------------------|-------------------------------------------------------------------------------------------------------------------------------------------------------------------------------------------------------------------------------------------------------------------------------------------------------------------------------------------------------------------------------------------------------------|
| 1    | MS        |                               | The MS is switched off .                                                                                                                                                                                                                                                                                                                                                                                    |
| 2    | SS        |                               | IMSI attach-detach flag changed.                                                                                                                                                                                                                                                                                                                                                                            |
| 3    | MS        |                               | The MS is switched on (or its power is re-applied).                                                                                                                                                                                                                                                                                                                                                         |
| 4    | MS -> SS  | CHANNEL REQUEST               | "Establishment cause": Location updating.                                                                                                                                                                                                                                                                                                                                                                   |
| 5    | SS -> MS  | IMMEDIATE ASSIGNMENT          |                                                                                                                                                                                                                                                                                                                                                                                                             |
| 6    | MS -> SS  | LOCATION UPDATING REQUEST     | "location updating type" = normal, "CKSN" = CKSN1, "location area identification" = a, "mobile station classmark 1" including settings for ES IND and "mobile identity" = TMSI1.                                                                                                                                                                                                                            |
| 7    | SS -> MS  | UA(LOCATION UPDATING REQUEST) |                                                                                                                                                                                                                                                                                                                                                                                                             |
| 8    | MS -> SS  | CLASSMARK CHANGE              | Shall be ready to transmit (see 3GPP TS 05.10 section 06.10) within 40 ms after the completion of step 7. Shall indicate the MS frequency and power capabilities<br><br>"mobile station classmark 2" includes settings for ES IND and Positioning<br>"mobile station classmark 3" includes settings for Positioning according to 3GPP TS 24.008, table 10.5.1.7 .<br>"Mobile identity" = new TMSI (=TMSI2). |
| 9    | SS -> MS  | LOCATION UPDATING ACCEPT      |                                                                                                                                                                                                                                                                                                                                                                                                             |
| 10   | MS -> SS  | TMSI REALLOCATION COMPLETE    |                                                                                                                                                                                                                                                                                                                                                                                                             |
| 11   | SS -> MS  | CLASSMARK ENQUIRY             |                                                                                                                                                                                                                                                                                                                                                                                                             |
| 12   | MS -> SS  | CLASSMARK CHANGE              | Contents as defined in step 8. This message shall be ready to be transmitted before 300 ms after the completion of step 11.                                                                                                                                                                                                                                                                                 |
| 13   | SS -> MS  | CHANNEL RELEASE               |                                                                                                                                                                                                                                                                                                                                                                                                             |

Specific Message Contents:

LOCATION UPDATING REQUEST

| Information element                                          | Value/remark                                             |
|--------------------------------------------------------------|----------------------------------------------------------|
| as default except:<br>Mobile station Classmark 1<br>- ES IND | Controlled Early Classmark Sending option is implemented |

CLASSMARK CHANGE

| Information element                                            | Value/remark                                                                                                    |
|----------------------------------------------------------------|-----------------------------------------------------------------------------------------------------------------|
| as default except:<br>Mobile station Classmark 2<br>-ES IND    | Controlled Early Classmark Sending is implemented.                                                              |
| Mobile station Classmark 3<br>MS Positioning Method Capability | See below<br>This bit indicates that the MS supports Positioning Method for the provision of Location Services. |
| Positioning Method(s) support, 5 bit field                     | Support of certain positioning method (24.008, table 10.5.1.7). Bit 5 is set to 1 (MS assisted E-OTD)           |

## 70.2.3 Network Induced Location Request Emergency Call on an SDCCH

For Mobiles supporting speech, emergency call establishment will be initiated by the MS whether location updating has been successful or not and whether a SIM is inserted into the MS or not.

A Network Induced Location Request could occur at any point during emergency call setup (Ref 3GPP TS 03.71 subclause 7.6.4.1). This could occur during an emergency setup before connection to a traffic channel.

The tests of this section are only applicable to an MS supporting MS-Assisted E-OTD positioning.

### 70.2.3.1 Conformance requirements:

The following requirements apply for this test:

1. With the MS in the "idle, updated" state, the user shall initiate an emergency after the number 112 (for GSM 900 and 1800 MS), or 911 (for PCS 1 900 MS in the USA), or 08 (for PCS 1 900 MS in Mexico) has been entered by the user. The MS shall send a CHANNEL REQUEST message with correct establishment cause ("emergency call").
2. After assignment of a dedicated channel, the MS shall send a CM SERVICE REQUEST message specifying the correct CKSN and TMSI with CM Service Type "emergency call establishment". The ES\_IND bit in the Mobile Station Classmark 2 information element shall be set to "Controlled Early Classmark Sending is implemented".
3. After sending the CM SERVICE REQUEST message the MS shall send a CLASSMARK CHANGE message. The "Mobile Station Classmark 3" information element shall correctly specify the positioning methods supported by the MS.
4. After cipher mode setting acceptance by the network, the MS shall send an EMERGENCY SETUP message.
5. On receiving the RRLP Measure Position Request message the MS will perform position measurements and respond with an RRLP Measure Position Response message.
6. After receipt of a CONNECT ACKNOWLEDGE message during correct establishment of the emergency call the MS shall indicate that the TCH is through connected in both directions.

### References

3GPP TS 04.08 / 3GPP TS 44.018 subclauses 3.3.1.1, 9.1.11, 10.5.1.7.

3GPP TS 04.08 / 3GPP TS 24.008 subclauses 5.1.3, 5.2.1, 4.5.1.5, 5.2.1.1, 9.2.9, 10.5.1.6.

3GPP TS 02.30 clause 4.

3GPP TS 04.31 Appendix A subclause 2.2.1.

### 70.2.3.3 Test Purpose

To verify when an emergency call is initiated by the MS, the network instigates the LCS positioning procedure by sending RRLP (Measure Position Request) message and the mobile responds with RRLP (Measure Position Response) containing E-OTD measurement values.

### Related PICS/PIXIT Statements

- Support MS Assisted E-OTD.

### 70.2.3.4 Method of Test

#### Initial Conditions:

System Simulator:

**Neighbor Cells:** at least 3 neighbor cells are used with a minimum configuration of a BCCH. This is to allow the MS to perform the required timing measurements.

Mobile Station:

The MS is in MM-state "idle, updated" with valued TMSI and CKSN.

Test Procedure:

An Emergency Call is initiated with the MS. SIM card is included in the MS.

Directly after sending EMERGENCY SETUP the MS receives a RR APPLICATION INFORMATION message containing an RRLP Measure Position Request.

The MS then performs positioning measurements and responds with a RR APPLICATION INFORMATION message containing a RRLP Measure Position Response.

The emergency call is then established as normal with late assignment. Having reached the active state, the call is cleared by the SS.

Maximum duration of the test:

3 minutes.

Expected Sequence

| Step | Direction | Message                    | Comments                                                                                                                                                                   |
|------|-----------|----------------------------|----------------------------------------------------------------------------------------------------------------------------------------------------------------------------|
| 1    | MS        |                            | The appropriate "emergency call number" is entered.                                                                                                                        |
| 2    | MS -> SS  | CHANNEL REQUEST            | Establishment cause is emergency call establishment.                                                                                                                       |
| 3    | SS -> MS  | IMMEDIATE ASSIGNMENT       |                                                                                                                                                                            |
| 4    | MS -> SS  | CM SERVICE REQUEST         | Message is contained in SABM. The CM service type IE indicates "emergency call establishment".                                                                             |
| 5    | MS->SS    | CLASSMARK CHANGE           | "mobile station classmark 2" includes settings for ES_IND.<br>"mobile station classmark 3" includes settings for Positioning according to 3GPP TS 24.008, table 10.5.1.7 . |
| 6    | SS -> MS  | AUTHENTICATION REQUEST     |                                                                                                                                                                            |
| 7    | MS -> SS  | AUTHENTICATION RESPONSE    | SRES specifies correct value.                                                                                                                                              |
| 8    | SS -> MS  | CIPHERING MODE COMMAND     | SS starts deciphering after sending the message.                                                                                                                           |
| 9    | MS -> SS  | CIPHERING MODE COMPLETE    | Shall be sent enciphered. All following messages shall be sent enciphered.                                                                                                 |
| 10   | SS        |                            | SS starts ciphering.                                                                                                                                                       |
| 11   | MS -> SS  | EMERGENCY SETUP            |                                                                                                                                                                            |
| 12   | SS-> MS   | RR APPLICATION INFORMATION | (RRLP Measure Position Request)                                                                                                                                            |
| 13   | MS -> SS  | RR APPLICATION INFORMATION | (RRLP Measure Position Response)                                                                                                                                           |
| 14   | SS -> MS  | CALL PROCEEDING            |                                                                                                                                                                            |
| 15   | SS -> MS  | ALERTING                   |                                                                                                                                                                            |
| 16   | SS -> MS  | ASSIGNMENT COMMAND         |                                                                                                                                                                            |
| 17   | MS -> SS  | ASSIGNMENT COMPLETE        |                                                                                                                                                                            |
| 18   | SS -> MS  | CONNECT                    |                                                                                                                                                                            |
| 19   | MS -> SS  | CONNECT ACKNOWLEDGE        | The MS indicates that the TCH is through connected in both directions.                                                                                                     |
| 20   | SS -> MS  | DISCONNECT                 |                                                                                                                                                                            |
| 21   | MS -> SS  | RELEASE                    |                                                                                                                                                                            |
| 22   | SS -> MS  | RELEASE COMPLETE           |                                                                                                                                                                            |
| 23   | SS -> MS  | CHANNEL RELEASE            | The main signalling link is released.                                                                                                                                      |

## Specific Message Contents

## RR\_APPLICATION\_INFORMATION

| Information element    | Value/remark                                                                                                                                                                                                                        |
|------------------------|-------------------------------------------------------------------------------------------------------------------------------------------------------------------------------------------------------------------------------------|
| Protocol Discriminator | RR Management Protocol (0110)                                                                                                                                                                                                       |
| Skip Indicator         |                                                                                                                                                                                                                                     |
| Message Type           | Application Information Message type                                                                                                                                                                                                |
| APDU ID                | APDU ID -> RRLP => 0000                                                                                                                                                                                                             |
| APDU Flags             | Bit1=0 -> Last or only segment<br>Bit2=0 -> First or only segment<br>Bit3=0 -> Command or Final Response<br>Bit4=spare                                                                                                              |
| APDU Data              | 2-N Byte → ASN.1 Coded<br>(SS->MS) RRLP (Measure Position Request) ,<br>(MS->SS) RRLP (Measure Position Response),<br>(MS->SS) RRLP (Protocol Error),<br>(SS->MS) RRLP (Assistance Data) ,<br>(MS->SS) RRLP (Assistance Data Ack.), |

## RRLP Measure Position Request

| Information element | Type           | Value/remark |
|---------------------|----------------|--------------|
| ASN.1 encoded       | -              | (20,00,1e)   |
| referenceNumber     | Integer,0 to 7 | 1            |
| component           | msrPositionReq | 1            |
| methodType          | msAssisted     | 0            |
| positionMethod      | Enumerated     | eotd         |
| MeasureResponseTime | Integer,0 to 7 | 5            |
| useMultipleSets     | Enumerated     | oneSet       |
|                     |                |              |

## 70.2.4 Emergency Call NI-LR while Voice is Through Connected

A Network Induced Location Request could occur at any point during emergency call setup (Ref 3GPP TS 03.71 subclause 7.6.4.1). In this case the voice call is established before the MS receives the location request.

The tests of this clause are only applicable to an MS supporting speech and MS Assisted E-OTD positioning.

### 70.2.4.1 Conformance requirements:

The following requirements apply for this test:

1. With the MS in the "idle, updated" state, the user shall initiate an emergency call after the number 112 (GSM 900 and 1800 MSs), or 911 (for PCS 1 900 in the USA), or 08 (for PCS 1 900 in Mexico) has been entered by the user. The MS shall end a CHANNEL REQUEST message with correct establishment cause ("emergency call").
2. After assignment of a dedicated channel, the MS shall send a CM SERVICE REQUEST message specifying the correct CKSN and TMSI with CM Service Type "emergency call establishment". The ES\_IND bit in the Mobile Station Classmark 2 information element shall be set to "Controlled Early Classmark Sending is implemented".
3. After sending the CM SERVICE REQUEST message the MS shall send a CLASSMARK CHANGE message. The "Mobile Station Classmark 3" information element shall correctly specify the positioning methods supported by the MS.
4. After cipher mode setting acceptance by the network, the MS shall send an EMERGENCY SETUP message.
5. After receipt of a CONNECT ACKNOWLEDGE message during correct establishment of the emergency call, the MS shall indicate that the TCH is through connected in both directions.

6. On receiving the RRLP Measure Position Request message the MS will perform position measurements and respond with an RRLP Measure Position Response message.

#### Test References

For conformance requirement stated above:

3GPP TS 04.08 / 44.018 subclauses 3.3.1.1 and 9.1.11.

3GPP TS 04.08 / 24.008 subclauses 5.2.1, 4.5.1.5, 5.1.3, 9.2.9, 10.5.1.6, and 10.5.1.7.

3GPP TS 02.30 clause 4.

3GPP TS 04.31 Appendix A subclause 2.2.1.

#### 70.2.4.2 Test Purpose

To verify when a network instigates the LCS positioning procedure by sending RRLP (Measure Position Request) message, after a traffic channel has been established during an emergency call, the mobile responds with RRLP (Measure Position Response) containing E-OTD measurement values.

#### Related PICS/PIXIT Statements

- Support MS Assisted E-OTD.

#### 70.2.4.3 Method of Test

#### Initial Conditions

System Simulator:

**Serving cell:** Default parameters, in SYSTEM INFORMATION TYPE 3 (SI3 Rest Octet) the early classmark sending control is implemented in the SS.

**Neighbor Cells:** at least 2 neighbor cells are used with a minimum configuration of a BCCH. This is to allow the MS to perform the required timing measurements.

Mobile Station:

The MS is in MM-state "idle, updated" with valued TMSI and CKSN.

#### Test Procedure:

An Emergency Call is initiated by the MS. SIM card is present in the MS.

The emergency call is established with a late assignment.

After receiving the CONNECT ACKNOWLEDGE message from the MS, the SS sends an RR APPLICATION INFORMATION message containing an RRLP Measure Position Request on the FACCH.

The MS then performs positioning measurements and responds with a RR APPLICATION INFORMATION message containing an RRLP Measure Position Response.

The call is then cleared by the SS.

Maximum duration of the test:

1 minutes.

## Expected Sequence

| Step | Direction | Message                    | Comments                                                                                                                                                                   |
|------|-----------|----------------------------|----------------------------------------------------------------------------------------------------------------------------------------------------------------------------|
| 1    | MS        |                            | The appropriate Emergency Called number is entered.                                                                                                                        |
| 2    | MS -> SS  | CHANNEL REQUEST            | Establishment cause is emergency call establishment.                                                                                                                       |
| 3    | SS -> MS  | IMMEDIATE ASSIGNMENT       |                                                                                                                                                                            |
| 4    | MS -> SS  | CM SERVICE REQUEST         | Message is contained in SABM. The CM service type IE indicates "emergency call establishment".                                                                             |
| 5    | MS->SS    | CLASSMARK CHANGE           | "mobile station classmark 2" includes settings for ES_IND.<br>"mobile station classmark 3" includes settings for Positioning according to 3GPP TS 24.008, table 10.5.1.7 . |
| 6    | SS -> MS  | AUTHENTICATION REQUEST     |                                                                                                                                                                            |
| 7    | MS -> SS  | AUTHENTICATION RESPONSE    | SRES specifies correct value.                                                                                                                                              |
| 8    | SS -> MS  | CIPHERING MODE COMMAND     | SS starts deciphering after sending the message.                                                                                                                           |
| 9    | MS -> SS  | CIPHERING MODE COMPLETE    | Shall be sent enciphered. All following messages shall be sent enciphered.                                                                                                 |
| 10   | SS        |                            | SS starts ciphering.                                                                                                                                                       |
| 11   | MS -> SS  | EMERGENCY SETUP            |                                                                                                                                                                            |
| 12   | SS -> MS  | CALL PROCEEDING            |                                                                                                                                                                            |
| 13   | SS -> MS  | ALERTING                   |                                                                                                                                                                            |
| 14   | SS -> MS  | ASSIGNMENT COMMAND         |                                                                                                                                                                            |
| 15   | MS -> SS  | ASSIGNMENT COMPLETE        |                                                                                                                                                                            |
| 16   | SS -> MS  | CONNECT                    |                                                                                                                                                                            |
| 17   | MS -> SS  | CONNECT ACKNOWLEDGE        | The MS indicates that the TCH is through connected in both directions.                                                                                                     |
| 18   | SS-> MS   | RR APPLICATION INFORMATION | (RRLP Measure Position Request)                                                                                                                                            |
| 19   | MS -> SS  | RR APPLICATION INFORMATION | (RRLP Measure Position Response)                                                                                                                                           |
| 20   | SS -> MS  | DISCONNECT                 |                                                                                                                                                                            |
| 21   | MS -> SS  | RELEASE                    |                                                                                                                                                                            |
| 22   | SS -> MS  | RELEASE COMPLETE           |                                                                                                                                                                            |
| 23   | SS -> MS  | CHANNEL RELEASE            | The main signalling link is released.                                                                                                                                      |

## Specific Message Contents

## RR\_APPLICATION\_INFORMATION

| Information element    | Value/remark                                                                                                                                                                                                                        |
|------------------------|-------------------------------------------------------------------------------------------------------------------------------------------------------------------------------------------------------------------------------------|
| Protocol Discriminator | RR Management Protocol (0110)                                                                                                                                                                                                       |
| Skip Indicator         |                                                                                                                                                                                                                                     |
| Message Type           | Application Information Message type                                                                                                                                                                                                |
| APDU ID                | APDU ID -> RRLP => 0000                                                                                                                                                                                                             |
| APDU Flags             | Bit1=0 -> Last or only segment<br>Bit2=0 -> First or only segment<br>Bit3=0 -> Command or Final Response<br>Bit4=spare                                                                                                              |
| APDU Data              | 2-N Byte → ASN.1 Coded<br>(SS->MS) RRLP (Measure Position Request) ,<br>(MS->SS) RRLP (Measure Position Response),<br>(MS->SS) RRLP (Protocol Error),<br>(SS->MS) RRLP (Assistance Data) ,<br>(MS->SS) RRLP (Assistance Data Ack.), |

## RRLP Measure Position Request

| Information element | Type           | Value/remark |
|---------------------|----------------|--------------|
| ASN.1 encoded       | -              | (20,00,1e)   |
| ReferenceNumber     | Integer,0 to 7 | 1            |
| Component           | msrPositionReq |              |
| MethodType          | msAssisted     |              |
| PositionMethod      | Enumerated     | eotd         |
| MeasureResponseTime | Integer,0 to 7 | 5            |
| UseMultipleSets     | Enumerated     | oneSet       |

## 70.3 Mobile Originating Location Request

The test cases in this subclause focus on Mobile Originating Location Request. A MO\_LR could occur by a MS to request the network to start location procedure, which is used for either its own location, location assistance data or deciphering keys for broadcast assistance data message.

### 70.3.1 MO\_LR Basic Self Location Request

Basic Self Location Request is only applicable for requesting its own location by using MS Assisted E-OTD positioning..

#### 70.3.1.1 MO\_LR Basic Self Location Request In Idle Mode (Normal Case)

##### 70.3.1.1.1 Conformance requirements:

The MS sends a DTAP LCS MO-LR invoke to the VMSC. If the MS is requesting its own location or that its own location be sent to another LCS client, this message carries LCS QoS information (e.g. accuracy, response time).

The MS invokes a MO-LR by sending a REGISTER message to the network containing a LCS-MOLR invoke component with MO\_LR TYPE set to LocationEstimate, LCS QoS value and other optional field if it is needed.

The MS shall terminate the dialogue by sending a RELEASE COMPLETE message.

#### Test References

3GPP TS 03.71, subclause 7.6.6.

3GPP TS 04.30 subclause 5.1.1.

3GPP TS 04.80 subclauses 2.4, 2.5 and 4.

##### 70.3.1.1.2 Test Purpose

Verifies that a MS sends a correct LCS-MOLR Invoke message with the component MO\_LR TYPE set to LocationEstimate and LCS\_QoS value on the initiation of MOLR. On receipt of a RRLP Measure position request from SS to start the measurement, MS shall send back RRLP Measure Position Response to SS after finishing the measurement.

##### 70.3.1.1.3 Method of Test

#### Initial Conditions

System Simulator:

**Serving cell:** Default parameters, in SYSTEM INFORMATION TYPE 3 (SI3 Rest Octet) the early classmark sending control is implemented in the SS.

**Neighbor Cells:** at least 2 neighbor cells are used with a minimum configuration of a BCCH. This is to allow the MS to perform the required timing measurements.

Mobile Station:

The MS is in MM-state "idle, updated" with valid TMSI and CKSN.

#### Related PICS/PIXIT Statements

Support MS Assisted E-OTD

#### Test Procedure:

A MOLR procedure as call independent supplementary services is initiated from the MS. The MS performs control early classmark sending to provide LCS positioning method capability. After sending the CIPHERING MODE COMPLETE message the MS sends a REGISTER message with Facility IE containing a component set to LCS-MOLR Invoke. The SS sends RRLP Request to start the measurement. Once the measurement is done, RRLP response is sent back to SS with the measurement data. The SS returns location estimate to MS through LCS-MOLR Return Result. The MS terminates the dialogue by sending RELEASE COMPLETE message.

Maximum duration of the test:

3 minutes.

#### Expected Sequence

| Step | Direction | Message                    | Comments                                                                                                                                                 |
|------|-----------|----------------------------|----------------------------------------------------------------------------------------------------------------------------------------------------------|
| 1    | MS        |                            | Initiate MOLR Procedure (Basic Self Location Request)                                                                                                    |
| 2    | MS -> SS  | CHANNEL REQUEST            | Establishment cause indicates " call independent supplementary Services".                                                                                |
| 3    | SS -> MS  | IMMEDIATE ASSIGNMENT       |                                                                                                                                                          |
| 4    | MS -> SS  | CM SERVICE REQUEST         | Message is contained in SABM<br>"Mobile identity" IE contains the IMSI.<br>"mobile station classmark 2" including settings for ES IND and CM3 supported. |
| 5    | MS -> SS  | CLASSMARK CHANGE           | "mobile station classmark 3" includes settings for Positioning according to 3GPP TS 24.008, table 10.5.1.7. This includes support of LCS VA Capability.  |
| 6    | SS -> MS  | AUTHENTICATION REQUEST     |                                                                                                                                                          |
| 7    | MS -> SS  | AUTHENTICATION RESP        | SRES specifies correct value.                                                                                                                            |
| 8    | SS -> MS  | CIPHERING MODE COMMAND     | SS starts deciphering after sending the message.                                                                                                         |
| 9    | MS -> SS  | CIPHERING MODE COMPLETE    | Shall be sent enciphered. All following messages shall be sent enciphered.                                                                               |
| 10   | SS -> MS  | CM SERVICE ACCEPT          |                                                                                                                                                          |
| 11   | MS -> SS  | REGISTER                   | Call Independent SS containing Facility IE<br>With the component of Invoke message set to LCS-MOLR<br>MOLR-Type set to LocationEstimate                  |
| 12   | SS -> MS  | RR APPLICATION INFORMATION | RRLP MEASURE POSITION REQUEST                                                                                                                            |
| 13   | MS -> SS  | RR APPLICATION INFORMATION | RRLP MEASURE POSITION RESPONSE                                                                                                                           |
| 14   | SS -> MS  | FACILITY                   | LCS MO-LR RETURE RESULT (locationEstimate)                                                                                                               |
| 15   | MS -> SS  | RELEASE COMPLETE           | Terminates the session                                                                                                                                   |
| 16   | SS -> MS  | CHANNEL RELEASE            | The main signalling link is released.                                                                                                                    |



## Specific Message Contents

## FACILITY

| Information element    | Value/remark                                                                |
|------------------------|-----------------------------------------------------------------------------|
| Protocol Discriminator | Call Independent SS message (1011)                                          |
| Transaction identifier | XX                                                                          |
| message type           | FACILITY (0x11 1010 )                                                       |
| Facility               | Return Result = lcs-MOLR LocationEstimate<br>LCS-MOLRRes ->locationEstimate |

## RR\_APPLICATION\_INFORMATION

| Information element    | Value/remark                                                                                                                                                                                                                        |
|------------------------|-------------------------------------------------------------------------------------------------------------------------------------------------------------------------------------------------------------------------------------|
| Protocol Discriminator | RR Management Protocol (0110)                                                                                                                                                                                                       |
| Skip Indicator         |                                                                                                                                                                                                                                     |
| Message Type           | Application Information Message type                                                                                                                                                                                                |
| APDU ID                | APDU ID -> RRLP => 0000                                                                                                                                                                                                             |
| APDU Flags             | Bit1=0 -> Last or only segment<br>Bit2=0 -> First or only segment<br>Bit3=0 -> Command or Final Response<br>Bit4=spare                                                                                                              |
| APDU Data              | 2-N Byte → ASN.1 Coded<br>(SS->MS) RRLP (Measure Position Request) ,<br>(MS->SS) RRLP (Measure Position Response),<br>(MS->SS) RRLP (Protocol Error),<br>(SS->MS) RRLP (Assistance Data) ,<br>(MS->SS) RRLP (Assistance Data Ack.), |

## RRLP Measure Position Request

| Information element | Type           | Value/remark |
|---------------------|----------------|--------------|
| ASN.1 encoded       | -              | (20,00,1e)   |
| referenceNumber     | Integer,0 to 7 | 1            |
| component           | msrPositionReq | 1            |
| methodType          | msAssisted     | 0            |
| positionMethod      | Enumerated     | eotd         |
| MeasureResponseTime | Integer,0 to 7 | 7            |
| useMultipleSets     | Enumerated     | oneSet       |
|                     |                |              |

## 70.3.1.2 MO\_LR Basic Self Location Request In Dedicated Mode (Normal case)

## 70.3.1.2.1 Conformance Requirement:

The MS sends a DTAP LCS MO-LR invoke to the VMSC. If the MS is requesting its own location or that its own location be sent to another LCS client, this message carries LCS QoS information (e.g. accuracy, response time).

The MS invokes a MO-LR by sending a REGISTER message to the network containing a LCS-MOLR invoke component with MO\_LR TYPE set to LocationEstimate, LCS QoS value and other optional field if it is needed.

The MS shall terminate the dialogue by sending a RELEASE COMPLETE message.

## Test References:

3GPP TS 03.71 subclause 7.6.6

3GPP TS 04.30 subclause 5.1.1

3GPP TS 04.80 subclauses 2.4, 2.5 & 4

### 70.3.1.2.2 Test Purpose

Verifies that a MS sends a correct LCS-MOLR Invoke message on already established speech call related SACCH with the component MO\_LR TYPE sets to LocationEstimate and LCS\_QoS value on the initiation of MO\_LR. On receipt of a RRLP Measure position request from SS to start the measurement, MS shall send back RRLP Measure Position Response to SS after finishing the measurement.

### 70.3.1.2.3 Method of Test

Initial Conditions:

System Simulator:

**Serving Cell:** Default parameters, in SYSTEM INFORMATION 3 ( SI 3 Rest Octet ) the early classmark sending control is implemented in the SS.

**Neighbor Cells:** at least 2 neighbor cells are used with a minimum configuration of a BCCH. This is to allow the MS to perform the required timing measurements.

Mobile Station:

The MS has valid TMSI and CKSN.

The MS is brought into the state U10 by using table 26.8.1.2/3.

Related PICS/PIXIT Statements

Support MS Assisted E-OTD

Test Procedure:

A MOLR procedure as call independent supplementary services is initiated from the MS on the existing SACCH channel. After received CM SERVICE ACCEPT message, MS sends a REGISTER message with Facility IE containing a component set to a LCS-MOLR Invoke. The SS sends RRLP Request to start the measurement. Once the measurement is done, RRLP Response is sent back to SS with the measurement data. The SS returns location estimate to MS through LCS-MOLR Return Result. The MS terminates the dialogue by sending RELEASE COMPLETE message.

Maximum duration of the test:

3 minutes.

Expected Sequence

| Step | Direction | Message                    | Comments                                                                                                                                                |
|------|-----------|----------------------------|---------------------------------------------------------------------------------------------------------------------------------------------------------|
| 1    | MS        |                            | Initiate MOLR Procedure ((Basic Self Location Request)                                                                                                  |
| 2    | MS -> SS  | CM SERVICE REQUEST         | "Mobile identity" IE contains the IMSI.<br>"mobile station classmark 2" including settings for ES IND and CM3 supported.                                |
| 3    | MS -> SS  | CLASSMARK CHANGE           | "mobile station classmark 3" includes settings for Positioning according to 3GPP TS 24.008, table 10.5.1.7. This includes support of LCS VA Capability. |
| 4    | SS -> MS  | CM SERVICE ACCEPT          | Call Independent SS containing Facility IE<br>With the component of Invoke message set to LCS-MOLR<br>MOLR-Type set to LocationEstimate                 |
| 5    | MS -> SS  | REGISTER                   |                                                                                                                                                         |
| 6    | SS->MS    | RR APPLICATION INFORMATION | RRLP MEASURE POSITION REQUEST                                                                                                                           |

|    |          |                            |                                           |
|----|----------|----------------------------|-------------------------------------------|
| 7  | MS->SS   | RR APPLICATION INFORMATION | RRLP MEASURE POSITION RESPONSE            |
| 8  | SS->MS   | FACILITY                   | LCS MO-LR RETURE RESULT (locationEstimate |
| 9  | MS->SS   | RELEASE COMPLETE           | Terminates the session                    |
| 10 | SS -> MS | CHANNEL RELEASE            | The main signalling link is released.     |

Specific Message Contents:

#### FACILITY

| Information element    | Value/remark                                                                |
|------------------------|-----------------------------------------------------------------------------|
| Protocol Discriminator | Call Independent SS message (1011)                                          |
| Transaction identifier | XX                                                                          |
| message type           | FACILITY (0x11 1010 )                                                       |
| Facility               | Return Result = lcs-MOLR LocationEstimate<br>LCS-MOLRRes ->locationEstimate |

#### RR\_APPLICATION\_INFORMATION

| Information element    | Value/remark                                                                                                                                                                                                                      |
|------------------------|-----------------------------------------------------------------------------------------------------------------------------------------------------------------------------------------------------------------------------------|
| Protocol Discriminator | RR Management Protocol (0110)                                                                                                                                                                                                     |
| Skip Indicator         |                                                                                                                                                                                                                                   |
| Message Type           | Application Information Message type                                                                                                                                                                                              |
| APDU ID                | APDU ID -> RRLP => 0000                                                                                                                                                                                                           |
| APDU Flags             | Bit1=0 -> Last or only segment<br>Bit2=0 -> First or only segment<br>Bit3=0 -> Command or Final Response<br>Bit4=spare                                                                                                            |
| APDU Data              | 2-N Byte → ASN.1 Coded<br>(SS->MS) RRLP (Measure Position Request),<br>(MS->SS) RRLP (Measure Position Response),<br>(MS->SS) RRLP (Protocol Error),<br>(SS->MS) RRLP (Assistance Data),<br>(MS->SS) RRLP (Assistance Data Ack.), |

#### RRLP Measure Position Request

| Information element | Type           | Value/remark |
|---------------------|----------------|--------------|
| ASN.1 encoded       | -              | (20,00,1e)   |
| referenceNumber     | Integer,0 to 7 | 1            |
| component           | msrPositionReq | 1            |
| methodType          | msAssisted     | 0            |
| positionMethod      | Enumerated     | eotd         |
| MeasureResponseTime | Integer,0 to 7 | 7            |
| useMultipleSets     | Enumerated     | oneSet       |
|                     |                |              |

### 70.3.2 MO\_LR Transfer to 3<sup>rd</sup> Party

Transfer to 3<sup>rd</sup> Party is only applicable for requesting to transfer its own location to another LCS client by using MS Assisted E-OTD Positioning.

#### 70.3.2.1 Conformance requirements:

The MS sends a DTAP LCS MO-LR invoke to the VMSC. If the MS is requesting its own location or that its own location be sent to another LCS client, this message carries LCS QoS information (e.g. accuracy, response time). If the MS is requesting that its location be sent to another LCS client, the message shall include the identity of the LCS client and may include the address of the GMLC through which the LCS client should be accessed

The MS invokes a MO-LR by sending a REGISTER message to the network containing a LCS-MOLR invoke component with MO\_LR TYPE set to LocationEstimate, LCS QoS value, LCS-ClientExternalID and MLC\_Number if it is available.

#### Test References

- 3GPP TS 03.71, subclause 7.6.6,
- 3GPP TS 04.030 subclause 5.1.1,
- 3GPP TS 04.80 subclauses 2.4, 2.5 & 4

#### 70.3.2.2 Test Purpose

Verifies that a MS sends a correct LCS-MOLR Invoke message with the component MO\_LR TYPE set to LocationEstimate, LCS\_QoS value, LCS-ClientExternalID and MLC\_Number (if available) on the initiation of MOLR. On receipt of a RRLP Measure position request from SS to start the measurement, MS shall send back RRLP Measure Position Response to SS after finishing the measurement.

#### 70.3.2.3 Method of Test

##### Initial Conditions

System Simulator:

**Serving cell:** Default parameters, in SYSTEM INFORMATION TYPE 3 (SI3 Rest Octet) the early classmark sending control is implemented in the SS.

**Neighbor Cells:** at least 2 neighbor cells are used with a minimum configuration of a BCCH. This is to allow the MS to perform the required timing measurements.

Mobile Station:

The MS is in MM-state "idle, updated" with valid TMSI and CKSN.

##### Related PICS/PIXIT Statements

- Support MS Assisted E-OTD.

##### Test Procedure:

A MOLR procedure as call independent supplementary services is initiated from the MS. The MS performs control early classmark sending to provide LCS positioning method capability. After sending the CIPHERING MODE COMPLETE message the MS sends a REGISTER message with Facility IE containing a component set to a LCS-MOLR Invoke. The SS sends RRLP Request to start the measurement. Once the measurement is done, RRLP response is sent back to SS with the measurement data. The SS may then transfer the location information to the internal or external LCS client.

##### Maximum duration of the test:

3 minutes.

## Expected Sequence

| Step | Direction | Message                    | Comments                                                                                                                                                              |
|------|-----------|----------------------------|-----------------------------------------------------------------------------------------------------------------------------------------------------------------------|
| 1    | MS        |                            | Initiate MOLR Procedure (Transfer to 3 <sup>rd</sup> Party)                                                                                                           |
| 2    | MS -> SS  | CHANNEL REQUEST            | Establishment cause indicates " call independent supplementary Services".                                                                                             |
| 3    | SS -> MS  | IMMEDIATE ASSIGNMENT       |                                                                                                                                                                       |
| 4    | MS -> SS  | CM SERVICE REQUEST         | Message is contained in SABM<br>"Mobile identity" IE contains the IMSI.<br>"mobile station classmark 2" including settings for ES IND and CM3 supported.              |
| 5    | MS -> SS  | CLASSMARK CHANGE           | "mobile station classmark 3" includes settings for Positioning according to 3GPP TS 24.008, table 10.5.1.7. This includes support of LCS VA Capability.               |
| 6    | SS -> MS  | AUTHENTICATION REQUEST     |                                                                                                                                                                       |
| 7    | MS -> SS  | AUTHENTICATION RESP        | SRES specifies correct value.                                                                                                                                         |
| 8    | SS -> MS  | CIPHERING MODE COMMAND     | SS starts deciphering after sending the message.                                                                                                                      |
| 9    | MS -> SS  | CIPHERING MODE COMPLETE    | Shall be sent enciphered. All following messages shall be sent enciphered.                                                                                            |
| 10   | SS -> MS  | CM SERVICE ACCEPT          |                                                                                                                                                                       |
| 11   | MS -> SS  | REGISTER                   | Call Independent SS containing Facility IE<br>With the component of Invoke message set to LCS-MOLR<br>MOLR-Type set to LocationEstimate<br>LCSCientExternalID present |
| 12   | SS -> MS  | RR APPLICATION INFORMATION | RRLP MEASURE POSITION REQUEST                                                                                                                                         |
| 13   | MS -> SS  | RR APPLICATION INFORMATION | RRLP MEASURE POSITION RESPONSE                                                                                                                                        |
| 14   | SS        |                            | SS may return the location estimate result to the LCS client as MAP subscriber location report                                                                        |
| 15   | SS -> MS  | RELEASE COMPLETE           | Confirmation of successfull transfer to 3 <sup>rd</sup> Party                                                                                                         |
| 16   | SS -> MS  | CHANNEL RELEASE            | The main signalling link is released.                                                                                                                                 |

## Specific Message Contents

## FACILITY

| Information element    | Value/remark                                                                |
|------------------------|-----------------------------------------------------------------------------|
| Protocol Discriminator | Call Independent SS message (1011)                                          |
| Transaction identifier | XX                                                                          |
| message type           | FACILITY (0x11 1010 )                                                       |
| Facility               | Return Result = lcs-MOLR LocationEstimate<br>LCS-MOLRRes ->locationEstimate |

## RR\_APPLICATION\_INFORMATION

| Information element    | Value/remark                                                                                                                                                                                                                        |
|------------------------|-------------------------------------------------------------------------------------------------------------------------------------------------------------------------------------------------------------------------------------|
| Protocol Discriminator | RR Management Protocol (0110)                                                                                                                                                                                                       |
| Skip Indicator         |                                                                                                                                                                                                                                     |
| Message Type           | Application Information Message type                                                                                                                                                                                                |
| APDU ID                | APDU ID -> RRLP => 0000                                                                                                                                                                                                             |
| APDU Flags             | Bit1=0 -> Last or only segment<br>Bit2=0 -> First or only segment<br>Bit3=0 -> Command or Final Response<br>Bit4=spare                                                                                                              |
| APDU Data              | 2-N Byte → ASN.1 Coded<br>(SS->MS) RRLP (Measure Position Request) ,<br>(MS->SS) RRLP (Measure Position Response),<br>(MS->SS) RRLP (Protocol Error),<br>(SS->MS) RRLP (Assistance Data) ,<br>(MS->SS) RRLP (Assistance Data Ack.), |

## RRLP Measure Position Request

| Information element | Type           | Value/remark |
|---------------------|----------------|--------------|
| ASN.1 encoded       | -              | (20,00,1e)   |
| referenceNumber     | Integer,0 to 7 | 1            |
| component           | msrPositionReq | 1            |
| methodType          | msAssisted     | 0            |
| positionMethod      | Enumerated     | eotd         |
| MeasureResponseTime | Integer,0 to 7 | 7            |
| useMultipleSets     | Enumerated     | oneSet       |
|                     |                |              |

## 70.4 Mobile Terminated Location Request

The test cases in this subclause focus on Mobile Terminated Location Request. A MT-LR occurs when an external LCS client requests the position of an MS by sending the SS REGISTER message. This may be sent to request verification for a particular MT-LR or simply to notify the user about an MT-LR that has already been authorized.

### 70.4.1 MT-LR Location Notification

Location notification takes place to inform the MS user that a particular LCS client is requesting their position without seeking the users permission.

#### 70.4.1.1 Conformance requirements:

The following requirements apply for this test:

1. On receipt of a REGISTER message containing the LCS Notification Invoke component with notificationType set to notifyLocationAllowed. The MS shall notify the MS user of the location request using the method defined in the manufacturers specification.
2. The MS shall terminate the dialogue by sending a RELEASE COMPLETE message containing a LocationNotification return result with verificationResponse set to permissionGranted.

#### Test References

3GPP TS 03.71, subclause 7.6.1,

3GPP TS 04.30, subclause 4.1.1,

3GPP TS 04.80, subclauses 2.4 and 2.5.

## 70.4.1.2 Test Purpose

Verifies that when the MS receives a REGISTER message, containing a LCS Location Notification Invoke component set to notifyLocationAllowed, the MS displays information about the LCS client correctly (as defined by the individual manufacturer) and sends a RELEASE COMPLETE message containing a LocationNotification return result with verificationResponse set to permissionGranted.

## Related PICS/PIXIT Statements

- Support MS Assisted E-OTD.

## 70.4.1.3 Method of Test

## Initial Conditions

## System Simulator:

**Serving cell:** Default parameters, in SYSTEM INFORMATION TYPE 3 (SI3 Rest Octet) the early classmark sending control is implemented in the SS.

## Mobile Station:

The MS is in MM-state "idle, updated" with valued TMSI and CKSN.

## Test Procedure:

The MS is paged with a PAGING REQUEST TYPE 1 message. After sending the CIPHERING MODE COMPLETE message the MS receives an SS REGISTER message containing a Facility IE containing a DTAP LCS Location Notification Invoke message set to notifyLocationAllowed. The LCS Client Name contained in the USSD text string of the lcs-LocationNotification shall be displayed as defined by the Manufacturer. The MS then responds with a RELEASE COMPLETE message containing a LocationNotification return to terminate the dialogue.

## Maximum duration of the test:

1 minute.

## Expected Sequence

| Step | Direction | Message                | Comments                                                                                                                                                                                                                                 |
|------|-----------|------------------------|------------------------------------------------------------------------------------------------------------------------------------------------------------------------------------------------------------------------------------------|
| 1    | SS -> MS  | PAGING REQUEST TYPE 1  | Sent on the correct paging subchannel                                                                                                                                                                                                    |
| 2    | MS -> SS  | CHANNEL REQUEST        | Establishment cause indicates "answer to paging".                                                                                                                                                                                        |
| 3    | SS -> MS  | IMMEDIATE ASSIGNMENT   |                                                                                                                                                                                                                                          |
| 4    | MS -> SS  | PAGING RESPONSE        | Message is contained in SABM<br>"Mobile identity" IE contains the IMSI.                                                                                                                                                                  |
| 5    | MS -> SS  | CLASSMARK CHANGE       | "mobile station classmark 2" including settings for ES IND and CM3 supported.<br>"mobile station classmark 3" includes settings for Positioning according to 3GPP TS 24.008, table 10.5.1.7. This includes support of LCS VA Capability. |
| 6    | SS -> MS  | AUTHENTICATION REQUEST |                                                                                                                                                                                                                                          |
| 7    | MS -> SS  | AUTHENTICATION RESP    | SRES specifies correct value.                                                                                                                                                                                                            |

|    |          |                            |                                                                                                                    |
|----|----------|----------------------------|--------------------------------------------------------------------------------------------------------------------|
| 8  | SS -> MS | CIPHERING MODE<br>COMMAND  | SS starts deciphering after sending the message.                                                                   |
| 9  | MS -> SS | CIPHERING MODE<br>COMPLETE | Shall be sent enciphered. All following messages shall be sent enciphered.                                         |
| 10 | SS       |                            | SS starts ciphering.                                                                                               |
| 11 | SS -> MS | REGISTER                   | Call Independent SS containing Facility IE<br>Location Notification Invoke message set to<br>notifyLocationAllowed |
| 12 | MS -> SS | RELEASE COMPLETE           | Contains a LocationNotification return result to<br>terminate the dialogue                                         |
| 13 | SS -> MS | CHANNEL RELEASE            | The main signalling link is released.                                                                              |

## Specific Message Contents

## PAGING RESPONSE

| Information element                             | Value/remark                                                                                    |
|-------------------------------------------------|-------------------------------------------------------------------------------------------------|
| Protocol Discriminator                          | RR management                                                                                   |
| Ciphering Key Sequence number<br>- Key Sequence | Key sequence number previously allocated to MS, or<br>"111" if no key is available              |
| Mobile station Classmark 2<br>- ES IND          | "Controlled Early Classmark Sending" option is<br>implemented in the MS.                        |
| CM3                                             | The MS Supports options that are indicated in classmark<br>3 IE in the Classmark Change message |
| Mobile Identity<br>- odd/even                   | Even                                                                                            |
| - Type of identity                              | TMSI                                                                                            |
| - Identity digits                               | TMSI previously allocated to MS                                                                 |

## CLASSMARK CHANGE

| Information element                                            | Value/remark                                                                                                       |
|----------------------------------------------------------------|--------------------------------------------------------------------------------------------------------------------|
| as default except:<br>Mobile station Classmark 2<br>-ES_IND    | "Controlled Early Classmark Sending" option is<br>implemented in the MS.                                           |
| CM3                                                            | The MS Supports options that are indicated in classmark 3<br>IE                                                    |
| LCS VA Capability                                              | LCS value added location request notification capability<br>supported                                              |
| Mobile station Classmark 3<br>MS Positioning Method Capability | See below<br>This bit indicates that the MS supports Positioning Method<br>for the provision of Location Services. |
| Positioning Method(s) support, 5 bit<br>field                  | Support of certain positioning method (3GPP TS 24.008,<br>table 10.5.1.7)                                          |

## REGISTER

| Information element                                | Value/remark                                                                                                                                                                                                                                                               |
|----------------------------------------------------|----------------------------------------------------------------------------------------------------------------------------------------------------------------------------------------------------------------------------------------------------------------------------|
| Protocol Discriminator                             | Call Independent SS message (1011)                                                                                                                                                                                                                                         |
| Transaction identifier<br>message type<br>Facility | XX<br>REGISTER (0x11 1011)<br>Invoke = lcs-LocationNotification<br>LocationNotificationArg<br>notificationType -> notifyLocationAllowed,<br>locationType -> current Location ,<br>lcsClientExternalID -> externalAddress<br>lcsClientName ->dataCodingString<br>nameString |



## RELEASE COMPLETE

| Information element    | Value/remark                                                                          |
|------------------------|---------------------------------------------------------------------------------------|
| Protocol Discriminator | Call Independent SS message (1011)                                                    |
| Transaction identifier | XX                                                                                    |
| message type           | RELEASE COMPLETE (0x10 1010)                                                          |
| Facility               | Return result = lcs-LocationNotification<br>verificationResponse -> permissionGranted |

## 70.4.2 MT-LR Privacy Options

Privacy options are used in conjunction with the MS subscription profile on the VLR. They give the MS user the option to grant or withhold permission for individual location requests as they occur.

### 70.4.2.1 MT-LR Privacy Options/ Verification – Location Allowed If No Response

The case occurs when the target MS subscription profile on the VLR is set to location allowed if no response is sent. This is the default option if the VMSC does not receive verification from the target MS within a predetermined time.

#### 70.4.2.1.1 Conformance requirements

The following requirements apply for this test:

1. On receipt of a REGISTER message containing the LCS Notification Invoke component with notificationType set to notifyAndVerify-LocationAllowedIfNoResponse. The MS a) notifies the user of the request and b) indicates the default is location allowed if no response is received within a predetermined period, while c) providing the opportunity to accept or deny the request by the method defined in the manufacturer's specification.

2.

#### Option 1:

The user accepts the location request using the method specified by the manufacturer.  
The MS shall terminate the dialogue by sending a RELEASE COMPLETE message containing a LocationNotification return result with verificationResponse set to permissionGranted.

#### Option 2:

The user denies the location request using the method defined by the manufacturer.  
The MS shall terminate the dialogue by sending a RELEASE COMPLETE message containing a LocationNotification return result with verificationResponse set to permissionDenied.

#### Option 3:

The user takes no action and the verification process times-out.  
The MS shall terminate the dialogue by sending a RELEASE COMPLETE message containing a LocationNotification return result with verificationResponse set to permissionGranted.

## Test References

For conformance requirement 1:

3GPP TS 03.71, subclause 7.6.1.

3GPP TS 24.030 subclause 4.1.1.

3GPP TS 24.080 subclause 2.4.

For conformance requirement 2:

3GPP TS 03.71, subclause 7.6.1.

3GPP TS 24.030 subclause 4.1.1.

3GPP TS 24.080 subclause 2.5.

#### 70.4.2.1.2 Test Purpose

Verifies that when the MS receives a REGISTER message, containing a LCS Location Notification Invoke component set to notifyAndVerify-LocationAllowedIfNoResponse, the MS displays information about the LCS client correctly and indicates that the default response is location allowed if no response is sent. Gives the user the option to accept or reject the request and sends a RELEASE COMPLETE message containing a LocationNotification return result with the verificationResponse set to permissionDenied or permissionGranted as appropriate.

#### Related PICS/PIXIT Statements

- Support MS Assisted E-OTD.

#### 70.4.2.1.3 Method of Test

##### Initial Conditions

System Simulator:

**Serving cell:** Default parameters, in SYSTEM INFORMATION TYPE 3 (SI3 Rest Octet) the early classmark sending control is implemented in the SS.

Mobile Station:

The MS is in MM-state "idle, updated" with valued TMSI and CKSN.

##### Test Procedure:

The MS is paged with a PAGING REQUEST TYPE 1 message. After sending the CIPHERING MODE COMPLETE message the MS receives an SS REGISTER message with a Facility IE containing a LCS Location Notification Invoke set to notifyAndVerify-LocationAllowedIfNoResponse. The LCS Client Name contained in the USSD text string of the lcs-LocationNotification shall be displayed with the option to accept or deny the request, as defined by the Manufacturer. The MS also indicates that location will be allowed if a response is not received within a predetermined time.

##### Option 1:

The user then accepts the location request by the method defined by the manufacturer. The MS responds with a RELEASE COMPLETE message containing a LocationNotification return result with verificationResponse set to permissionGranted.

##### Option 2:

The user then denies the location request by the method defined by the manufacturer. The MS responds with a RELEASE COMPLETE message containing a LocationNotification return result with verificationResponse set to permissionDenied.

##### Option 3:

The user ignores the location request by taking no action, allowing the verification process timer to time-out. The MS responds with a RELEASE COMPLETE message containing a LocationNotification return result with verificationResponse set to permissionGranted.

##### Maximum duration of the test:

1 minute.

## Expected Sequence

| Step | Direction | Message                 | Comments                                                                                                                                                 |
|------|-----------|-------------------------|----------------------------------------------------------------------------------------------------------------------------------------------------------|
| 1    | SS -> MS  | PAGING REQUEST TYPE 1   | Sent on the correct paging subchannel                                                                                                                    |
| 2    | MS -> SS  | CHANNEL REQUEST         | Establishment cause indicates "answer to paging".                                                                                                        |
| 3    | SS -> MS  | IMMEDIATE ASSIGNMENT    |                                                                                                                                                          |
| 4    | MS -> SS  | PAGING RESPONSE         | Message is contained in SABM<br>"Mobile identity" IE contains the IMSI.<br>"mobile station classmark 2" including settings for ES IND, CM3 supported.    |
| 5    | MS -> SS  | CLASSMARK CHANGE        | "mobile station classmark 3" includes settings for Positioning according to 3GPP TS 24.008, table 10.5.1.7. This includes support for LCS VA Capability. |
| 6    | SS -> MS  | AUTHENTICATION REQUEST  |                                                                                                                                                          |
| 7    | MS -> SS  | AUTHENTICATION RESP     | SRES specifies correct value.                                                                                                                            |
| 8    | SS -> MS  | CIPHERING MODE COMMAND  | SS starts deciphering after sending the message.                                                                                                         |
| 9    | MS -> SS  | CIPHERING MODE COMPLETE | Shall be sent enciphered. All following messages shall be sent enciphered.                                                                               |
| 10   | SS        |                         | SS starts ciphering.                                                                                                                                     |
| 11   | SS -> MS  | REGISTER                | Call Independent SS containing Facility IE<br>LCS Location Notification Invoke set to notifyAndVerify-LocationAllowedIfNoResponse                        |
| 12   | MS -> SS  | RELEASE COMPLETE        | Containing a LocationNotification return result with verificationResponse set to permissionGranted or permissionDenied as appropriate.                   |
| 13   | SS -> MS  | CHANNEL RELEASE         | The main signalling link is released.                                                                                                                    |

## Specific Message Contents

## PAGING RESPONSE

| Information element                                                      | Value/remark                                                                                  |
|--------------------------------------------------------------------------|-----------------------------------------------------------------------------------------------|
| Protocol Discriminator                                                   | RR management                                                                                 |
| Ciphering Key Sequence number<br>- Key Sequence                          | Key sequence number previously allocated to MS, or "111" if no key is available               |
| Mobile station Classmark 2<br>- ES IND                                   | "Controlled Early Classmark Sending" option is implemented in the MS.                         |
| CM3                                                                      | The MS Supports options that are indicated in classmark 3 IE in the Classmark Change message. |
| Mobile Identity<br>- odd/even<br>- Type of identity<br>- Identity digits | Even<br>TMSI<br>TMSI previously allocated to MS                                               |

## CLASSMARK CHANGE

| Information element                                            | Value/remark                                                                                                    |
|----------------------------------------------------------------|-----------------------------------------------------------------------------------------------------------------|
| as default except:<br>Mobile station Classmark 2<br>-ES_IND    | "Controlled Early Classmark Sending" option is implemented in the MS.                                           |
| CM3                                                            | The MS Supports options that are indicated in classmark 3 IE                                                    |
| LCS VA Capability                                              | LCS value added location request notification capability supported                                              |
| Mobile station Classmark 3<br>MS Positioning Method Capability | See below<br>This bit indicates that the MS supports Positioning Method for the provision of Location Services. |
| Positioning Method(s) support, 5 bit field                     | Support of certain positioning method (3GPP TS 24.008, table 10.5.1.7)                                          |

## REGISTER

| Information element                                | Value/remark                                                                                                                                                                                                                                                                                                                 |
|----------------------------------------------------|------------------------------------------------------------------------------------------------------------------------------------------------------------------------------------------------------------------------------------------------------------------------------------------------------------------------------|
| Protocol Discriminator                             | Call Independent SS message (1011)                                                                                                                                                                                                                                                                                           |
| Transaction identifier<br>message type<br>Facility | Xx<br>REGISTER (0x11 1011)<br>invoke = lcs-LocationNotification<br>locationNotificationArg<br><i>notificationType</i> -> notifyAndVerify-LocationAllowedIfNoResponse,<br><i>locationType</i> -> current Location,<br><i>lcsClientExternalID</i> -> externalAddress<br><i>lcsClientName</i> -> dataCodingString<br>nameString |

## RELEASE COMPLETE (options 1 and 3)

| Information element                                | Value/remark                                                                                                                                                  |
|----------------------------------------------------|---------------------------------------------------------------------------------------------------------------------------------------------------------------|
| Protocol Discriminator                             | Call Independent SS message (1011)                                                                                                                            |
| Transaction identifier<br>message type<br>Facility | Xx<br>RELEASE COMPLETE (0x10 1010)<br>return result = lcs-LocationNotification<br>locationNotificationRes<br><i>verificationResponse</i> -> permissionGranted |

## RELEASE COMPLETE (option 2)

| Information element                                | Value/remark                                                                                                                                                 |
|----------------------------------------------------|--------------------------------------------------------------------------------------------------------------------------------------------------------------|
| Protocol Discriminator                             | Call Independent SS message (1011)                                                                                                                           |
| Transaction identifier<br>message type<br>Facility | Xx<br>RELEASE COMPLETE (0x10 1010)<br>return result = lcs-LocationNotification<br>locationNotificationRes<br><i>verificationResponse</i> -> permissionDenied |

## 70.4.2.2 MT-LR Privacy Options/ Verification – Location Not Allowed If No Response

This case occurs when the target MS subscription profile on the VLR is set to location not allowed if no response is sent. This is the default option if the VMSC does not receive verification from the target MS within a predetermined time.

#### 70.4.2.2.1 Conformance requirements:

The following requirements apply for this test:

1. On receipt of a REGISTER message containing the LCS Notification Invoke component with notificationType set to notifyAndVerify-LocationAllowedIfNoResponse. The MS a) notifies the user of the request and b) indicates that the default is location not allowed if no response is received within a predetermined period, while c) providing the opportunity to accept or deny the request by the method defined in the manufacturer's specification.

2.

##### Option 1:

The user accepts the location request using the method specified by the manufacturer.  
The MS shall terminate the dialogue by sending a RELEASE COMPLETE message containing a LocationNotification return result with verificationResponse set to permissionGranted.

##### Option 2:

The user denies the location request using the method defined by the manufacturer.  
The MS shall terminate the dialogue by sending a RELEASE COMPLETE message containing a LocationNotification return result with verificationResponse set to permissionDenied.

##### Option 3:

The user takes no action and the verification process times-out.  
The MS shall terminate the dialogue by sending a RELEASE COMPLETE message containing a LocationNotification return result with verificationResponse set to permissionDenied.

#### Test References

For conformance requirement 1:

- 3GPP TS 03.71, subclause 7.6.1.
- 3GPP TS 24.030 subclause 4.1.1.
- 3GPP TS 24.080 subclause 2.4.

For conformance requirement 2:

- 3GPP TS 03.71, subclause 7.6.1.
- 3GPP TS 24.030 subclause 4.1.1.
- 3GPP TS 24.080 subclause 2.5.

#### 70.4.2.2.2 Test Purpose

Verifies that when the MS receives a REGISTER message, containing a LCS Location Notification Invoke component set to notifyAndVerify-LocationNotAllowedIfNoResponse, the MS displays information about the LCS client correctly and indicates that the default response is location not allowed if no response is sent. Gives the user the option to accept or reject the request and sends a RELEASE COMPLETE message containing a LocationNotification return result with the verificationResponse set to permissionDenied or permissionGranted as appropriate.

#### Related PICS/PIXIT Statements

- Support MS Assisted E-OTD.

## 70.4.2.2.3 Method of Test

## Initial Conditions

## System Simulator:

**Serving cell:** Default parameters, in SYSTEM INFORMATION TYPE 3 (SI3 Rest Octet) the early classmark sending control is implemented in the SS.

## Mobile Station:

The MS is in MM-state "idle, updated" with valued TMSI and CKSN.

## Test Procedure

The MS is paged with a PAGING REQUEST TYPE 1 message. After sending the CIPHERING MODE COMPLETE message the MS receives an SS REGISTER message with a Facility IE containing a LCS Location Notification Invoke set to notifyAndVerify-LocationNotAllowedIfNoResponse. The LCS Client Name contained in the USSD text string of the lcs-LocationNotification shall be displayed with the option to accept or deny the request, as defined by the Manufacturer. The MS also indicates that location will not be allowed if a response is not received within a predetermined time.

## Option 1:

The user then accepts the location request by the method defined by the manufacturer. The MS responds with a RELEASE COMPLETE message containing a LocationNotification return result with verificationResponse set to permissionGranted.

## Option 2:

The user then denies the location request by the method defined by the manufacturer. The MS responds with a RELEASE COMPLETE message containing a LocationNotification return result with verificationResponse set to permissionDenied.

## Option 3:

The user ignores the location request by taking no action, allowing the verification process timer to time-out. The MS responds with a RELEASE COMPLETE message containing a LocationNotification return result with verificationResponse set to permissionDenied.

## Maximum duration of the test:

1 minute.

## Expected Sequence

| Step | Direction | Message                | Comments                                                                                                                                                 |
|------|-----------|------------------------|----------------------------------------------------------------------------------------------------------------------------------------------------------|
| 1    | SS -> MS  | PAGING REQUEST TYPE 1  | Sent on the correct paging subchannel                                                                                                                    |
| 2    | MS -> SS  | CHANNEL REQUEST        | Establishment cause indicates "answer to paging".                                                                                                        |
| 3    | SS -> MS  | IMMEDIATE ASSIGNMENT   |                                                                                                                                                          |
| 4    | MS -> SS  | PAGING RESPONSE        | Message is contained in SABM<br>"Mobile identity" IE contains the IMSI.<br>"mobile station classmark 2" including settings for ES IND and CM3 supported. |
| 5    | MS -> SS  | CLASSMARK CHANGE       | "mobile station classmark 3" includes settings for Positioning according to 3GPP TS 24.008, table 10.5.1.7. This includes support of LCS VA Capability.  |
| 6    | SS -> MS  | AUTHENTICATION REQUEST |                                                                                                                                                          |
| 7    | MS -> SS  | AUTHENTICATION RESP    | SRES specifies correct value.                                                                                                                            |

| Step | Direction | Message                    | Comments                                                                                                                                        |
|------|-----------|----------------------------|-------------------------------------------------------------------------------------------------------------------------------------------------|
| 8    | SS -> MS  | CIPHERING MODE<br>COMMAND  | SS starts deciphering after sending the message.                                                                                                |
| 9    | MS -> SS  | CIPHERING MODE<br>COMPLETE | Shall be sent enciphered. All following messages shall be sent enciphered.                                                                      |
| 10   | SS        |                            | SS starts ciphering.                                                                                                                            |
| 11   | SS -> MS  | REGISTER                   | Call Independent SS containing Facility IE<br>LCS Location Notification Invoke set to<br>notifyAndVerify-LocationNotAllowedIfNoResponse         |
| 12   | MS -> SS  | RELEASE COMPLETE           | Containing a LocationNotification return<br>result with verificationResponse set to<br>permissionGranted or permissionDenied as<br>appropriate. |
| 13   | SS -> MS  | CHANNEL RELEASE            | The main signalling link is released.                                                                                                           |

## Specific Message Contents

## PAGING RESPONSE

| Information element                                                                                                               | Value/remark                                                                                                                                                                                                                        |
|-----------------------------------------------------------------------------------------------------------------------------------|-------------------------------------------------------------------------------------------------------------------------------------------------------------------------------------------------------------------------------------|
| Protocol Discriminator                                                                                                            | RR management                                                                                                                                                                                                                       |
| Ciphering Key Sequence number<br>- Key Sequence                                                                                   | Key sequence number previously allocated to MS, or<br>"111" if no key is available                                                                                                                                                  |
| Mobile station Classmark 2<br>- ES IND<br><br>CM3<br><br>Mobile Identity<br>- odd/even<br>- Type of identity<br>- Identity digits | "Controlled Early Classmark Sending" option is<br>implemented in the MS.<br>The MS Supports options that are indicated in classmark<br>3 IE in the Classmark Change message.<br><br>Even<br>TMSI<br>TMSI previously allocated to MS |

## CLASSMARK CHANGE

| Information element                                                                                                                                                                                                        | Value/remark                                                                                                                                                                                                                                                                                                                                                                                                            |
|----------------------------------------------------------------------------------------------------------------------------------------------------------------------------------------------------------------------------|-------------------------------------------------------------------------------------------------------------------------------------------------------------------------------------------------------------------------------------------------------------------------------------------------------------------------------------------------------------------------------------------------------------------------|
| as default except:<br>Mobile station Classmark 2<br>-ES_IND<br><br>CM3<br><br>LCS VA Capability<br><br>Mobile station Classmark 3<br>MS Positioning Method Capability<br><br>Positioning Method(s) support, 5 bit<br>field | "Controlled Early Classmark Sending" option is<br>implemented in the MS.<br>The MS Supports options that are indicated in classmark 3<br>IE<br>LCS value added location request notification capability<br>supported<br>See below<br>This bit indicates that the MS supports Positioning Method<br>for the provision of Location Services.<br>Support of certain positioning method (3GPP TS 24.008,<br>table 10.5.1.7) |

## REGISTER

| Information element                                | Value/remark                                                                                                                                                                                                                                                                                                                    |
|----------------------------------------------------|---------------------------------------------------------------------------------------------------------------------------------------------------------------------------------------------------------------------------------------------------------------------------------------------------------------------------------|
| Protocol Discriminator                             | Call independent SS message (1011)                                                                                                                                                                                                                                                                                              |
| Transaction identifier<br>message type<br>Facility | Xx<br>REGISTER (0x11 1011)<br>invoke = lcs-LocationNotification<br>locationNotificationArg<br><i>notificationType</i> -> notifyAndVerify-LocationNotAllowedIfNoResponse,<br><i>nocationType</i> -> current Location,<br><i>lcsClientExternalID</i> -> externalAddress<br><i>lcsClientName</i> -> dataCodingString<br>nameString |

## RELEASE COMPLETE (option 1)

| Information element                                | Value/remark                                                                                                                                                  |
|----------------------------------------------------|---------------------------------------------------------------------------------------------------------------------------------------------------------------|
| Protocol Discriminator                             | Call independent SS message (1011)                                                                                                                            |
| Transaction identifier<br>message type<br>Facility | Xx<br>RELEASE COMPLETE (0x10 1010)<br>return result = lcs-LocationNotification<br>locationNotificationRes<br><i>verificationResponse</i> -> permissionGranted |

## RELEASE COMPLETE (options 2 and 3)

| Information element                                | Value/remark                                                                                                                                                 |
|----------------------------------------------------|--------------------------------------------------------------------------------------------------------------------------------------------------------------|
| Protocol Discriminator                             | Call independent SS message (1011)                                                                                                                           |
| Transaction identifier<br>message type<br>Facility | Xx<br>RELEASE COMPLETE (0x10 1010)<br>return result = lcs-LocationNotification<br>locationNotificationRes<br><i>verificationResponse</i> -> permissionDenied |

## 70.5 Void

## 70.6 E-OTD Timing Measurement Accuracy

## Scope of Tests

This test procedure plan is intended verify the operation of Enhanced Observed Timing Difference (E-OTD) measurement functionality from an E-OTD capable GSM Mobile Station (MS).

The scope of this test plan is limited to verification of the MS physical layer against 3GPP TS 05.05, Release 1999, version 8.7.1, annex I. Specifically, this includes validation of MS observed timing measurement accuracy only.

The recommended measurement test environment is shown in the present document annex 6.

## 70.6.1 E-OTD Accuracy, Sensitivity Performance Tests using GMSK Signals

## 70.6.1.1 Definition and applicability

Enhanced Observed Timing Difference is a mechanism intended to provide location information from an MS within a GSM network. E-OTD measures the burst timing alignment between the serving cell for the MS and a minimum of two neighbor cells. The observed timing difference, along with the BSIC or Cell ID of each neighbor cell that can be



received and measured by the MS, is reported to the network. Using this information, an E-OTD capable network can calculate the location of the MS using triangulation techniques.

Although an E-OTD capable MS must receive a minimum of two neighbors in order to provide the network with useable data for E-OTD positioning, only one neighbor is required for the timing measurement tests described in this procedure.

#### 70.6.1.2 Conformance requirement

The  $RMS_{90}$  measurement error of an E-OTD capable MS receiving a neighbor shall not exceed 100 nanoseconds and 300 nanoseconds at a minimum neighbor carrier signal strength relative to relative sensitivity levels of 12 dB and -8 dB respectively, as specified in 3GPP TS 05.05, annex I, subclause I.2.1, table I.2.1

#### 70.6.1.3 Test purpose

E-OTD measurement accuracy is heavily influenced by the type of RF environment available to the MS at the time a Measure Position Request is received from the network. Nearby neighbor stations that provide a relatively high C/N to the MS receiver should result in greater measurement accuracy than those further away with a low C/N.

The purpose of this test case is to verify that an E-OTD capable MS can provide an observed timing difference (OTD) measurement of sufficient accuracy when measuring against a GMSK neighbor. During this test, there shall be no co-, adjacent-, or alternate-channel interference.

#### Related PICS/PIXIT Statement

- Support MS Assisted/Unassisted E-OTD.

#### 70.6.1.4 Method of Test

##### Initial Configuration

Neighbor Cell: One neighbor cells with a minimum configuration of a BCCH in order to allow the MS to perform the required measurements. The neighbor BCCH shall be included in the serving BCCH System Information Neighbor List.

Assistance Data: The assistance data listed in Table 70.6.1-1 and Table 70.6.1-2 shall be provided by the serving base station simulator. Without assistance data, successful validation of the MS physical layer may be impossible due to limitations imposed by the device's upper protocol layers.

**Table 70.6.1-1: RRLP Measure Position Request Field Values, E-OTD Reference BTS for Assistance Data Element**

| Field Name       | Value                        | Comments                                                                                                             |
|------------------|------------------------------|----------------------------------------------------------------------------------------------------------------------|
| BCCH Carrier     | Range 0-1023                 | ARFCN of Serving BCCH                                                                                                |
| BSIC             | Range 0 to 65                | BSIC of Serving BCCH                                                                                                 |
| Time Slot Scheme | Either 0 or 1, as applicable | 0=All time slots 156.25 bits long<br>1=Time slots 0 and 4 are 157 bits long, all other time slots are 156 bits long. |
| BTS Position     | None                         | Not applicabl for timing accuracy measurements                                                                       |

**Table 70.6.1-2: RRLP Measure Position Request Field Values,  
E-OTD Measurement Assistance Data for System Information List Element**

| Field Name                  | Value                        | Comments                                                                                                                                     |
|-----------------------------|------------------------------|----------------------------------------------------------------------------------------------------------------------------------------------|
| Number of Neighbors         | 1                            |                                                                                                                                              |
| E-OTD Neighbor Present      | 1                            |                                                                                                                                              |
| BSIC                        | Range 0 to 63                | BSIC of neighbor BCCH                                                                                                                        |
| Multiframe Offset           | Range 0-51                   | The value of this field is specific to the test configuration, and shall be calculated according to 3GPP TS 04.31, Annex A, Section A.2.2.3. |
| Time Slot Scheme            | Either 0 or 1, as applicable | 0=All time slots 156.25 bits long<br>1=Time slots 0 and 4 are 157 bits long, all other time slots are 156 bits long.                         |
| Rough RTD                   | Range 0-1250                 | Set to rough RTD value for the specific test configuration                                                                                   |
| Expected OTD                | None                         | Not Applicable                                                                                                                               |
| Uncertainty of Expected OTD | None                         | Not Applicable                                                                                                                               |
| Fine RTD                    | None                         | Not Applicable                                                                                                                               |
| Relative North              | None                         | Not Applicable                                                                                                                               |
| Relative East               | None                         | Not Applicable                                                                                                                               |

#### 70.6.1.5 Test procedure

- a) Configure serving base station simulator to transmit GMSK dummy bursts in time slots 1 through 7.
- b) Establish RF connectivity between the E-OTD compatible MS and its serving base station simulator, verify RSSI of -80 dB.
- c) Disable the interfering signal generator.
- d) Configure the neighbor base station simulator such that its power (as measured at the antenna terminal of the E-OTD MS under test) is -90 dBm, and that it is transmitting GMSK dummy bursts in time slots 1 through 7.
- e) The serving base station SS initiates a Measure Position Request RRLP message. Begin logging E-OTD Measure Position Response RRLP message from the MS under test. The Measure Position Request is repeated a minimum of 250 times at 5 s intervals and the response RRLP messages are logged.
- f) The SS calculates each trial's error relative to the known RTD, sort the data in ascending order, develop the 90 % subset M and calculate the RMS<sub>90</sub> error.
- g) Disable the interfering signal generator.
- h) Configure the neighbor base station simulator such that its power (as measured at the antenna terminal of the E-OTD MS under test) is -110 dBm, and that it is transmitting GMSK dummy bursts in time slots 1 through 7.
- i) The serving base station SS initiates a Measure Position Request RRLP message. Begin logging E-OTD Measure Position Response RRLP message from the MS under test. The Measure Position Request is repeated a minimum of 250 times at 5 second intervals and the response RRLP messages are logged.
- j) After transmitting 250 Measure Position Request RRLP messages to the MS under test, calculate each trial's error relative to the known RTD, sort the data in ascending order, develop the 90 % subset M and calculate the RMS<sub>90</sub> error.

#### 70.6.1.6 Test Requirements

Verify that the RMS<sub>90</sub> error calculated for each procedure in 70.6.1.5 is within the test conformance requirements listed in Table 70.6.1-3

**Table 70.6.1-3, Test Conformance Requirements**

| Procedure | RMS <sub>90</sub> error, 3GPP TS 05.05, Annex I, Minimum Performance Requirement | RMS <sub>90</sub> error, 3GPP TS 51.010, 70.6.1, Test Conformance Requirement |
|-----------|----------------------------------------------------------------------------------|-------------------------------------------------------------------------------|
| Step f    | ≤ 100 nanoseconds                                                                | ≤110 nanoseconds                                                              |
| Step j    | ≤ 300 nanoseconds                                                                | ≤310 nanoseconds                                                              |

## 70.6.2 E-OTD Accuracy, Interference Performance Tests

### 70.6.2.1 Definition and applicability

Enhanced Observed Timing Difference is a mechanism intended to provide location information from an MS within a GSM network. E-OTD measures the burst timing alignment between the serving cell for the MS and a minimum of two neighbor cells. The observed timing difference, along with the BSIC or Cell ID of each neighbor cell that can be received and measured by the MS, is reported to the network. Using this information, an E-OTD capable network can calculate the location of the MS using triangulation techniques.

Although an E-OTD capable MS must receive a minimum of two neighbors in order to provide the network with useable data for E-OTD positioning, only one neighbor is required for the timing measurement tests described in this procedure.

The requirements of this test apply to all types of MS that are capable of supporting E-OTD.

### 70.6.2.2 Conformance requirement

The RMS<sub>90</sub> measurement error of an E-OTD capable MS receiving a neighbor with a co-channel interference ratio of 0 dB shall not exceed 300 nanoseconds, 10dB not exceeding 100 nanoseconds, adjacent channel interference ratio of –18dB not exceeding 500 nanoseconds, –8 dB not exceeding 200 nanoseconds, as well as an adjacent channel (400 kHz ) interference ratio of –41dB not exceeding 100 nanoseconds, as specified in 3GPP TS 05.05, Release 99, Annex I, Section I.2.1, Table I.2.2

### 70.6.2.3 Test purpose

E-OTD measurement accuracy is heavily influenced by the type of RF environment available to the MS at the time a Measure Position Request is received from the network. As the C/I ratio due to neighbor cell co-channel interference is reduced, E-OTD measurement accuracy may be reduced as well.

The purpose of this test case is to verify that an E-OTD capable MS can provide an observed timing difference (OTD) measurement of sufficient accuracy when measuring against a GMSK neighbor in the presence of a channel interference with a 0 dB, 10dB, -18dB, -8dB, and –41dB C/I.

Related PICS/PIXIT Statement:

- Support MS Assisted/Unassisted E-OTD

### 70.6.2.4 Method of Test

Initial Configuration

**Neighbor Cells:** at least two neighbor cells with a minimum configuration of a BCCH in order to allow the mobile to perform the required accuracy measurements. The neighbor BCCH shall be included in the serving BCCH System Information Neighbor List.

### 70.6.2.5 Test procedure

Co-Channel test procedure at 0dB C/I:

- a) Configure serving base station simulator to transmit GMSK dummy bursts in time slots 1 through 7
- b) Establish RF connectivity between the E-OTD compatible MS and its serving base station simulator, verify RSSI of -80 dBm

- c) Enable the interfering signal generator on the frequency of the neighbor cell at a power (at the antenna connection of the EOTD-capable MS) of -80 dBm
- d) Configure the neighbor base station simulator such that its power (as measured at the antenna terminal of the E-OTD MS under test) is -80 dBm, and that it is transmitting GMSK dummy bursts in time slots 1 through 7.
- e) The SS initiates a Measure Position Request RRLP messages and begins logging E-OTD Response messages from the MS under test. The Measure Position Request message is repeated 250 times at 5-second intervals and the response RRLP messages are recorded.
- f) After transmitting 250 Measure Position Request RRLP messages to the MS under test, calculate each trial's error relative to the known RTD, sort the data in ascending order, develop the 90% subset M and calculate the RMS<sub>90</sub> error.

Co-Channel test procedure at 10dB C/I:

- g) Establish RF connectivity between the E-OTD compatible MS and its serving base station simulator, verify RSSI of -80 dBm
- h) Enable the interfering signal generator on the frequency of the neighbor cell at a power (at the antenna connection of the EOTD-capable MS) of -90 dBm
- i) Configure the neighbor base station simulator such that its power (as measured at the antenna terminal of the E-OTD MS under test) is -80 dBm, and that it is transmitting GMSK dummy bursts in time slots 1 through 7.
- j) The SS initiates a Measure Position Request RRLP messages and begins logging E-OTD Response messages from the MS under test. The Measure Position Request message is repeated 250 times at 5-second intervals and the response RRLP messages are recorded.
- k) Repeat Step f) and calculate the results.

Adjacent channel test procedure at -18dB C/I:

- l) Establish RF connectivity between the E-OTD compatible MS and its serving base station simulator, verify RSSI of -70 dBm
- m) Enable the interfering signal generator on either of the channels adjacent to the frequency of the neighbor cell at a power (at the antenna connection of the EOTD-capable MS) of -62 dBm. The RF channel used by the interfering signal generator during this test must not be the same as that used by the serving base station simulator.
- n) Configure the neighbor base station simulator such that its power (as measured at the antenna terminal of the E-OTD MS under test) is -80 dBm, and that it is transmitting GMSK dummy bursts in time slots 1 through 7.
- o) The SS initiates a Measure Position Request RRLP messages and begins logging E-OTD Response messages from the MS under test. The Measure Position Request message is repeated 250 times at 5-second intervals and the response RRLP messages are recorded.
- p) Repeat Step f) and calculate the results.

Adjacent channel test procedure at - 8dB C/I:

- q) Establish RF connectivity between the E-OTD compatible MS and its serving base station simulator, verify RSSI of -70 dBm
- r) Enable the interfering signal generator on either of the channels adjacent to the frequency of the neighbor cell at a power (at the antenna connection of the EOTD-capable MS) of -72 dBm. The RF channel used by the interfering signal generator during this test must not be the same as that used by the serving base station simulator.
- s) Configure the neighbor base station simulator such that its power (as measured at the antenna terminal of the E-OTD MS under test) is -80 dBm, and that it is transmitting GMSK dummy bursts in time slots 1 through 7.
- t) The SS initiates a Measure Position Request RRLP messages and begins logging E-OTD Response messages from the MS under test. The Measure Position Request message is repeated 250 times at 5-second intervals and the response RRLP messages are recorded.

- u) Repeat Step f) and calculate the results.

Adjacent channel (400kHz) test procedure at -41dB C/I:

- v) Establish RF connectivity between the E-OTD compatible MS and its serving base station simulator, verify RSSI of -70 dBm
- w) Enable the interfering signal generator on either of the channels alternate (400 kHz offset) to the frequency of the neighbor cell at a power (at the antenna connection of the EOTD-capable MS) of -39 dBm. The RF channel used by the interfering signal generator during this test must not be the same as that used by the serving base station simulator.
- x) Configure the neighbor base station simulator such that its power (as measured at the antenna terminal of the E-OTD MS under test) is -80 dBm, and that it is transmitting GMSK dummy bursts in time slots 1 through 7.
- y) The SS initiates a Measure Position Request RRLP messages and begins logging E-OTD Response messages from the MS under test. The Measure Position Request message is repeated 250 times at 5-second intervals and the response RRLP messages are recorded.
- z) Repeat Step f) and calculate the results.

### 70.6.2.6 Test Requirements

Verify that the  $RMS_{90}$  error calculated for each procedure in 70.6.2.5 is within the test conformance requirements listed in Table 70.6.2-1.

**Table 70.6.2-1, Test Conformance Requirements**

| Procedure | $RMS_{90}$ error, 3GPP TS 05.05, Annex I, Minimum Performance Requirement | $RMS_{90}$ error, 3GPP TS 51.010, 70.6.2, Test Conformance Requirement |
|-----------|---------------------------------------------------------------------------|------------------------------------------------------------------------|
| Step f    | $\leq 300$ nanoseconds                                                    | $\leq 310$ nanoseconds                                                 |
| Step k    | $\leq 100$ nanoseconds                                                    | $\leq 110$ nanoseconds                                                 |
| Step p    | $\leq 500$ nanoseconds                                                    | $\leq 510$ nanoseconds                                                 |
| Step u    | $\leq 200$ nanoseconds                                                    | $\leq 210$ nanoseconds                                                 |
| Step z    | $\leq 100$ nanoseconds                                                    | $\leq 110$ nanoseconds                                                 |

## 70.6.3 E-OTD Accuracy, Multipath Performance Test using GMSK Modulated Signals.

### 70.6.3.1 Definition and applicability

Enhanced Observed Timing Difference is a mechanism intended to provide location information from an MS within a GSM network. E-OTD measures the burst timing alignment between the serving cell for the MS and a minimum of two neighbor cells. The observed timing difference, along with the BSIC or Cell ID of each neighbor cell that can be received and measured by the MS, is reported to the network. Using this information, an E-OTD capable network can calculate the location of the MS using triangulation techniques.

Although an E-OTD capable MS must receive a minimum of two neighbors in order to provide the network with useable data for E-OTD positioning, only one neighbor is required for the timing measurement tests described in this procedure.

The requirements of this test apply to all types of MS that are capable of supporting E-OTD.

### 70.6.3.2 Conformance requirement

The  $RMS_{90}$  measurement error of an E-OTD capable MS receiving a TU3 Rayleigh-faded neighbor shall not exceed 1.5 microseconds, as specified in 3GPP TS 05.05, Release 99, Version 8.7.1, Annex I, Clause I.2.3, Table I.2.3

### 70.6.3.3 Test purpose

E-OTD measurement accuracy is heavily influenced by the type of RF environment available to the MS at the time a Measure Position Request is received from the network. Rayleigh fading to the neighbor cell will reduce E-OTD measurement accuracy.

The purpose of this test case is to verify that an E-OTD capable MS can provide an observed timing difference (OTD) measurement of sufficient accuracy when measuring against a TU3 Rayleigh fading GMSK distant neighbor. During this test, there shall be no co-, adjacent-, or alternate-channel interference.

### 70.6.3.4 Method of Test

#### Initial Configuration

Neighbor Cell: at least one neighbor cell with a minimum configuration of a BCCH in order to allow the mobile to perform the required accuracy measurements. The neighbor BCCH shall be included in the serving BCCH System Information Neighbor List.

Assistance Data: The assistance data listed in Table 70.6.3-1 and Table 70.6.3-2 shall be provided by the serving base station simulator. Without assistance data, successful validation of the MS physical layer may be impossible due to limitations imposed by the device's upper protocol layers.

**Table 70.6.3-2: RRLP Measure Position Request Field Values, E-OTD Reference BTS for Assistance Data Element**

| Field Name       | Value                        | Comments                                                                                                             |
|------------------|------------------------------|----------------------------------------------------------------------------------------------------------------------|
| BCCH Carrier     | Range 0-1023                 | ARFCN of Serving BCCH                                                                                                |
| BSIC             | Range 0 to 65                | BSIC of Serving BCCH                                                                                                 |
| Time Slot Scheme | Either 0 or 1, as applicable | 0=All time slots 156.25 bits long<br>1=Time slots 0 and 4 are 157 bits long, all other time slots are 156 bits long. |
| BTS Position     | None                         | Not applicable for timing accuracy measurements                                                                      |

**Table 70.6.3-2: RRLP Measure Position Request Field Values, E-OTD Measurement Assistance Data for System Information List Element**

| Field Name                  | Value                        | Comments                                                                                                                                     |
|-----------------------------|------------------------------|----------------------------------------------------------------------------------------------------------------------------------------------|
| Number of Neighbors         | 1                            |                                                                                                                                              |
| E-OTD Neighbor Present      | 1                            |                                                                                                                                              |
| BSIC                        | Range 0 to 63                | BSIC of neighbor BCCH                                                                                                                        |
| Multiframe Offset           | Range 0-51                   | The value of this field is specific to the test configuration, and shall be calculated according to 3GPP TS 04.31, Annex A, Section A.2.2.3. |
| Time Slot Scheme            | Either 0 or 1, as applicable | 0=All time slots 156.25 bits long<br>1=Time slots 0 and 4 are 157 bits long, all other time slots are 156 bits long.                         |
| Rough RTD                   | Range 0-1250                 | Set to rough RTD value for the specific test configuration                                                                                   |
| Expected OTD                | None                         | Not Applicable                                                                                                                               |
| Uncertainty of Expected OTD | None                         | Not Applicable                                                                                                                               |
| Fine RTD                    | None                         | Not Applicable                                                                                                                               |
| Relative North              | None                         | Not Applicable                                                                                                                               |
| Relative East               | None                         | Not Applicable                                                                                                                               |

### 70.6.3.5 Test procedure

- a) Configure serving base station simulator to transmit GMSK dummy bursts in time slots 1 through 7
- b) Establish RF connectivity between the E-OTD compatible MS and its serving base station simulator, verify RSSI of -80 dBm
- c) Disable the interfering signal generator
- d) Configure the neighbor base station simulator such that its power (as measured at the antenna terminal of the EOTD MS under test) is -110 dBm with Rayleigh fading disabled. The neighbor shall be transmitting GMSK dummy bursts in time slots 1 through 7
- e) Configure the fading simulator for Rayleigh fading corresponding to a velocity of 3 kph, with a 12-tap delay and amplitude spread in accordance with 3GPP TS 05.05, Release 99, Rev. 8.7.1, Annex C, Section C.3.3.
- f) With the carrier from the serving base station simulator disabled, enable TU3 Rayleigh fading on the neighbor cell, and verify an average RSSI (at the antenna connection of the MS) of -110 dBm
- g) Re-enable the serving base station simulator carrier, verify an RSSI (at the antenna connection of the MS) of -80 dBm
- h) The SS initiates a Measure Position Request RRLP messages and begins logging E-OTD Response messages from the MS under test. The Measure Position Request message is repeated 250 times at 5-second intervals and the response RRLP messages are recorded.
- i) After transmitting 250 Measure Position Request RRLP messages to the MS under test, calculate each trial's error relative to the known RTD, sort the data in ascending order, develop the 90% subset M and calculate the RMS<sub>90</sub> error.

### 70.6.3.6 Test Requirements

Verify that the RMS<sub>90</sub> error calculated in Step i) is < 1.5 microseconds

## 70.6.4 E-OTD Accuracy, Interference Performance Tests, 8PSK BCCH

### 70.6.4.1 Definition and applicability

Enhanced Observed Timing Difference is a mechanism intended to provide location information from an MS within a GSM network. E-OTD measures the burst timing alignment between the serving cell for the MS and a minimum of two neighbor cells. The observed timing difference, along with the BSIC or Cell ID of each neighbor cell that can be received and measured by the MS, is reported to the network. Using this information, an E-OTD capable network can calculate the location of the MS using triangulation techniques.

Although an E-OTD capable MS must receive a minimum of two neighbors in order to provide the network with useable data for E-OTD positioning, only one neighbor is required for the timing measurement tests described in this procedure.

The requirements of this test apply to all types of MS that are capable of supporting E-OTD.

### 70.6.2.2 Conformance requirement

The RMS<sub>90</sub> measurement error of an E-OTD capable MS receiving an 8PSK neighbor with a co-channel interference ratio of 0 dB shall not exceed 300 nanoseconds, 10dB not exceeding 300 nanoseconds, adjacent channel interference ratio of -18dB not exceeding 500 nanoseconds, -8 dB not exceeding 200 nanoseconds, as well as an adjacent channel (400 kHz ) interference ratio of -41dB not exceeding 100 nanoseconds, as specified in 3GPP TS 05.05, Release 99, Annex I, Section I.2.1, Table I.2.2

### 70.6.2.3 Test purpose

E-OTD measurement accuracy is heavily influenced by the type of RF environment available to the MS at the time a Measure Position Request is received from the network. As the C/I ratio due to neighbor cell co-channel interference is reduced, E-OTD measurement accuracy may be reduced as well.

The purpose of this test case is to verify that an E-OTD capable MS can provide an observed timing difference (OTD) measurement of sufficient accuracy when measuring against a neighbor modulated with 8PSK in time slots 1-7, in the presence of a channel interference with a 0 dB, 10dB, -18dB, -8dB, and -41dB C/I.

Related PICS/PIXIT Statement:

- Support MS Assisted/Unassisted E-OTD

### 70.6.4.4 Method of Test

#### Initial Configuration

Neighbor Cells: at least one neighbor cell with a minimum configuration of a BCCH in order to allow the mobile to perform the required accuracy measurements. The neighbor BCCH shall be included in the serving BCCH System Information Neighbor List.



### 70.6.4.5 Test procedure

Co-Channel 8PSK test procedure at 0dB C/I:

- a) Configure serving base station simulator to transmit in time slots 1 through 7
- b) Establish RF connectivity between the E-OTD compatible MS and its serving base station simulator, verify RSSI of -80 dBm
- c) Enable the interfering signal generator on the frequency of the neighbor cell at a power (at the antenna connection of the EOTD-capable MS) of -80 dBm
- d) Configure the neighbor base station simulator such that its power (as measured at the antenna terminal of the E-OTD MS under test) is -80 dBm, and that it is transmitting 8PSK bursts modulated with pseudo-random data in time slots 1 through 7.
- e) The SS initiates a Measure Position Request RRLP messages and begins logging E-OTD Response messages from the MS under test. The Measure Position Request message is repeated 250 times at 5-second intervals and the response RRLP messages are recorded.
- f) After transmitting 250 Measure Position Request RRLP messages to the MS under test, calculate each trial's error relative to the known RTD, sort the data in ascending order, develop the 90% subset M and calculate the  $RMS_{90}$  error.

Co-Channel 8PSK test procedure at 10dB C/I:

- g) Establish RF connectivity between the E-OTD compatible MS and its serving base station simulator, verify RSSI of -80 dBm
- h) Enable the interfering signal generator on the frequency of the neighbor cell at a power (at the antenna connection of the EOTD-capable MS) of -90 dBm
- i) Configure the neighbor base station simulator such that its power (as measured at the antenna terminal of the E-OTD MS under test) is -80 dBm, and that it is transmitting 8PSK bursts modulated with pseudo-random data in time slots 1 through 7.
- j) The SS initiates a Measure Position Request RRLP messages and begins logging E-OTD Response messages from the MS under test. The Measure Position Request message is repeated 250 times at 5-second intervals and the response RRLP messages are recorded.
- k) Repeat Step f) and calculate the results.

Adjacent channel 8PSK test procedure at -18dB C/I:

- l) Establish RF connectivity between the E-OTD compatible MS and its serving base station simulator, verify RSSI of -70 dBm
- m) Enable the interfering signal generator on either of the channels adjacent to the frequency of the neighbor cell at a power (at the antenna connection of the EOTD-capable MS) of -62 dBm. The RF channel used by the interfering signal generator during this test must not be the same as that used by the serving base station simulator.
- n) Configure the neighbor base station simulator such that its power (as measured at the antenna terminal of the E-OTD MS under test) is -80 dBm, and that it is transmitting 8PSK bursts modulated with pseudo-random data in time slots 1 through 7.
- o) The SS initiates a Measure Position Request RRLP messages and begins logging E-OTD Response messages from the MS under test. The Measure Position Request message is repeated 250 times at 5-second intervals and the response RRLP messages are recorded.
- p) Repeat Step f) and calculate the results.

Adjacent channel 8PSK test procedure at - 8dB C/I:

- q) Establish RF connectivity between the E-OTD compatible MS and its serving base station simulator, verify RSSI of -70 dBm
- r) Enable the interfering signal generator on either of the channels adjacent to the frequency of the neighbor cell at a power (at the antenna connection of the EOTD-capable MS) of -72 dBm. The RF channel used by the interfering signal generator during this test must not be the same as that used by the serving base station simulator.
- s) Configure the neighbor base station simulator such that its power (as measured at the antenna terminal of the E-OTD MS under test) is -80 dBm, and that it is transmitting 8PSK bursts modulated with pseudo-random data in time slots 1 through 7.
- t) The SS initiates a Measure Position Request RRLP messages and begins logging E-OTD Response messages from the MS under test. The Measure Position Request message is repeated 250 times at 5-second intervals and the response RRLP messages are recorded.
- u) Repeat Step f) and calculate the results.

Adjacent channel (400kHz) 8PSK test procedure at -41dB C/I:

- v) Establish RF connectivity between the E-OTD compatible MS and its serving base station simulator, verify RSSI of -70 dBm
- w) Enable the interfering signal generator on either of the channels alternate (400 kHz offset) to the frequency of the neighbor cell at a power (at the antenna connection of the EOTD-capable MS) of -39 dBm. The RF channel used by the interfering signal generator during this test must not be the same as that used by the serving base station simulator.
- x) Configure the neighbor base station simulator such that its power (as measured at the antenna terminal of the E-OTD MS under test) is -80 dBm, and that it is transmitting 8PSK bursts modulated with pseudo-random data in time slots 1 through 7.
- y) The SS initiates a Measure Position Request RRLP messages and begins logging E-OTD Response messages from the MS under test. The Measure Position Request message is repeated 250 times at 5-second intervals and the response RRLP messages are recorded.
- z) Repeat Step f) and calculate the results.

#### 70.6.4.6 Test Requirements

Verify that the RMS<sub>90</sub> error calculated for each procedure in 70.6.4.5 is within the test conformance requirements listed in Table 70.6.4-1

**Table 70.6.4-1, Test Conformance Requirements**

| Procedure | RMS <sub>90</sub> error, 3GPP TS 05.05, Annex I, Minimum Performance Requirement | RMS <sub>90</sub> error, 3GPP TS 51.010, 70.6.4, Test Conformance Requirement |
|-----------|----------------------------------------------------------------------------------|-------------------------------------------------------------------------------|
| Step f    | ≤ 300 nanoseconds                                                                | ≤310 nanoseconds                                                              |
| Step k    | ≤ 100 nanoseconds                                                                | ≤110 nanoseconds                                                              |
| Step p    | ≤ 500 nanoseconds                                                                | ≤510 nanoseconds                                                              |
| Step u    | ≤ 200 nanoseconds                                                                | ≤210 nanoseconds                                                              |
| Step z    | ≤ 100 nanoseconds                                                                | ≤110 nanoseconds                                                              |

## 70.6.5 E-OTD Accuracy, Multipath Performance Test, 8PSK BCCH

### 70.6.5.1 Definition and applicability

Enhanced Observed Timing Difference is a mechanism intended to provide location information from an MS within a GSM network. E-OTD measures the burst timing alignment between the serving cell for the MS and a minimum of two neighbor cells. The observed timing difference, along with the BSIC or Cell ID of each neighbor cell that can be received and measured by the MS, is reported to the network. Using this information, an E-OTD capable network can calculate the location of the MS using triangulation techniques.

Although an E-OTD capable MS must receive a minimum of two neighbors in order to provide the network with useable data for E-OTD positioning, only one neighbor is required for the timing measurement tests described in this procedure.

The requirements of this test apply to all types of MS that are capable of supporting E-OTD.

### 70.6.5.2 Conformance requirement

The RMS<sub>90</sub> measurement error of an E-OTD capable MS receiving a TU3 Rayleigh-faded 8PSK-modulated neighbor shall not exceed 1.5 microseconds, as specified in 3GPP TS 05.05, Release 99, Annex I, Clause I.2.3, Table I.2.3

### 70.6.5.3 Test purpose

E-OTD measurement accuracy is heavily influenced by the type of RF environment available to the MS at the time a Measure Position Request is received from the network. Rayleigh fading to the neighbor cell will reduce E-OTD measurement accuracy.

The purpose of this test case is to verify that an E-OTD capable MS can provide an observed timing difference (OTD) measurement of sufficient accuracy when measuring against a TU3 Rayleigh fading distant neighbor modulated with 8PSK in time slots 1-7. During this test, there shall be no co-, adjacent-, or alternate-channel interference.

### 70.6.5.4 Method of Test

#### Initial Configuration

Neighbor Cells: At least one neighbor cell with a minimum configuration of a BCCH in order to allow the mobile to perform the required accuracy measurements. The neighbor BCCH shall be included in the serving BCCH System Information Neighbor List.

Assistance Data: The assistance data listed in Table 70.6.5-1 and Table 70.6.5-2 shall be provided by the serving base station simulator. Without assistance data, successful validation of the MS physical layer may be impossible due to limitations imposed by the device's upper protocol layers.

**Table 70.6.5-3: RRLP Measure Position Request Field Values, E-OTD Reference BTS for Assistance Data Element**

| Field Name       | Value                        | Comments                                                                                                             |
|------------------|------------------------------|----------------------------------------------------------------------------------------------------------------------|
| BCCH Carrier     | Range 0-1023                 | ARFCN of Serving BCCH                                                                                                |
| BSIC             | Range 0 to 65                | BSIC of Serving BCCH                                                                                                 |
| Time Slot Scheme | Either 0 or 1, as applicable | 0=All time slots 156.25 bits long<br>1=Time slots 0 and 4 are 157 bits long, all other time slots are 156 bits long. |
| BTS Position     | None                         | Not applicable for timing accuracy measurements                                                                      |

**Table 70.6.5-2: RRLP Measure Position Request Field Values,  
E-OTD Measurement Assistance Data for System Information List Element**

| Field Name                  | Value                        | Comments                                                                                                                                     |
|-----------------------------|------------------------------|----------------------------------------------------------------------------------------------------------------------------------------------|
| Number of Neighbors         | 1                            |                                                                                                                                              |
| E-OTD Neighbor Present      | 1                            |                                                                                                                                              |
| BSIC                        | Range 0 to 63                | BSIC of neighbor BCCH                                                                                                                        |
| Multiframe Offset           | Range 0-51                   | The value of this field is specific to the test configuration, and shall be calculated according to 3GPP TS 04.31, Annex A, Section A.2.2.3. |
| Time Slot Scheme            | Either 0 or 1, as applicable | 0=All time slots 156.25 bits long<br>1=Time slots 0 and 4 are 157 bits long, all other time slots are 156 bits long.                         |
| Rough RTD                   | Range 0-1250                 | Set to rough RTD value for the specific test configuration                                                                                   |
| Expected OTD                | None                         | Not Applicable                                                                                                                               |
| Uncertainty of Expected OTD | None                         | Not Applicable                                                                                                                               |
| Fine RTD                    | None                         | Not Applicable                                                                                                                               |
| Relative North              | None                         | Not Applicable                                                                                                                               |
| Relative East               | None                         | Not Applicable                                                                                                                               |

### 70.6.5.5 Test procedure

- a) Configure serving base station simulator to transmit 8PSK bursts modulated with pseudo-random data in time slots 1 through 7
- b) Establish RF connectivity between the E-OTD compatible MS and its serving base station simulator, verify RSSI of -80 dBm
- c) Disable the interfering signal generator
- d) Configure the neighbor base station simulator such that its power (as measured at the antenna terminal of the EOTD MS under test) is -110 dBm with Rayleigh fading disabled. The neighbor shall be transmitting 8PSK bursts modulated with pseudo-random data in time slots 1 through 7
- e) Configure the fading simulator for Rayleigh fading corresponding to a velocity of 3 kph, with a 12-tap delay and amplitude spread in accordance with 3GPP TS 05.05, Release 99, Rev. 8.7.1, Annex C, Section C.3.3.
- f) With the carrier from the serving base station simulator disabled, enable TU3 Rayleigh fading on the neighbor cell, and verify an average RSSI (at the antenna connection of the MS) of -110 dBm
- g) Re-enable the serving base station simulator carrier, verify an RSSI (at the antenna connection of the MS) of -80 dBm
- h) The SS initiates a Measure Position Request RRLP messages and begins logging E-OTD Response messages from the MS under test. The Measure Position Request message is repeated 250 times at 5-second intervals and the response RRLP messages are recorded.
- i) After transmitting 250 Measure Position Request RRLP messages to the MS under test, calculate each trial's error relative to the known RTD, sort the data in ascending order, develop the 90% subset M and calculate the RMS<sub>90</sub> error.

### 70.6.5.6 Test Requirements

Verify that the RMS<sub>90</sub> error calculated in Step i) is < 1.5 microseconds

## 70.6.6 E-OTD Accuracy, Sensitivity Performance Tests for 8PSK Modulated signals

### 70.6.6.1 Definition and applicability

Enhanced Observed Timing Difference is a mechanism intended to provide location information from an MS within a GSM network. E-OTD measures the burst timing alignment between the serving cell for the MS and a minimum of two neighbor cells. The observed timing difference, along with the BSIC or Cell ID of each neighbor cell that can be received and measured by the MS, is reported to the network. Using this information, an E-OTD capable network can calculate the location of the MS using triangulation techniques.

Although an E-OTD capable MS must receive a minimum of two neighbors in order to provide the network with useable data for E-OTD positioning, only one neighbor is required for the timing measurement tests described in this procedure.

### 70.6.6.2 Conformance requirement

The  $RMS_{90}$  measurement error of an E-OTD capable MS receiving a neighbor shall not exceed 100 nanoseconds and 300 nanoseconds at a minimum neighbor carrier signal strength relative to relative sensitivity levels of 12 dB and -8 dB respectively, as specified in 3GPP TS 05.05, annex I, subclause I.2.1, table I.2.1

### 70.6.6.3 Test purpose

E-OTD measurement accuracy is heavily influenced by the type of RF environment available to the MS at the time a Measure Position Request is received from the network. Nearby neighbor stations that provide a relatively high C/N to the MS receiver should result in greater measurement accuracy than those further away with a low C/N.

The purpose of this test case is to verify that an E-OTD capable MS can provide an observed timing difference (OTD) measurement of sufficient accuracy when measuring against an 8PSK neighbor. During this test, there shall be no co-, adjacent-, or alternate-channel interference.

#### Related PICS/PIXIT Statement

- Support MS Assisted/Unassisted E-OTD.

### 70.6.6.4 Method of Test

#### Initial Configuration

Neighbor Cell: One-neighbor cells with a minimum configuration of a BCCH in order to allow the MS to perform the required measurements. The neighbor BCCH shall be included in the serving BCCH System Information Neighbor List.

Assistance Data: The assistance data listed in Table 70.6.6-1 and Table 70.6.6-2 shall be provided by the serving base station simulator. Without assistance data, successful validation of the MS physical layer may be impossible due to limitations imposed by the device's upper protocol layers.

**Table 70.6.6-4: RRLP Measure Position Request Field Values, E-OTD Reference BTS for Assistance Data Element**

| Field Name       | Value                        | Comments                                                                                                             |
|------------------|------------------------------|----------------------------------------------------------------------------------------------------------------------|
| BCCH Carrier     | Range 0-1023                 | ARFCN of Serving BCCH                                                                                                |
| BSIC             | Range 0 to 65                | BSIC of Serving BCCH                                                                                                 |
| Time Slot Scheme | Either 0 or 1, as applicable | 0=All time slots 156.25 bits long<br>1=Time slots 0 and 4 are 157 bits long, all other time slots are 156 bits long. |
| BTS Position     | None                         | Not applicable for timing accuracy measurements                                                                      |

**Table 70.6.6-2: RRLP Measure Position Request Field Values, E-OTD Measurement Assistance Data for System Information List Element**

| Field Name                  | Value                        | Comments                                                                                                                                     |
|-----------------------------|------------------------------|----------------------------------------------------------------------------------------------------------------------------------------------|
| Number of Neighbors         | 1                            |                                                                                                                                              |
| E-OTD Neighbor Present      | 1                            |                                                                                                                                              |
| BSIC                        | Range 0 to 63                | BSIC of neighbor BCCH                                                                                                                        |
| Multiframe Offset           | Range 0-51                   | The value of this field is specific to the test configuration, and shall be calculated according to 3GPP TS 04.31, Annex A, Section A.2.2.3. |
| Time Slot Scheme            | Either 0 or 1, as applicable | 0=All time slots 156.25 bits long<br>1=Time slots 0 and 4 are 157 bits long, all other time slots are 156 bits long.                         |
| Rough RTD                   | Range 0-1250                 | Set to rough RTD value for the specific test configuration                                                                                   |
| Expected OTD                | None                         | Not Applicable                                                                                                                               |
| Uncertainty of Expected OTD | None                         | Not Applicable                                                                                                                               |
| Fine RTD                    | None                         | Not Applicable                                                                                                                               |
| Relative North              | None                         | Not Applicable                                                                                                                               |
| Relative East               | None                         | Not Applicable                                                                                                                               |

#### 70.6.6.5 Test procedure

- a) Configure serving base station simulator to transmit 8PSK bursts in time slots 1 through 7.
- b) Establish RF connectivity between the E-OTD compatible MS and its serving base station simulator, verify RSSI of -80 dBm.
- c) Disable the interfering signal generator.
- d) Configure the neighbor base station simulator such that its power (as measured at the antenna terminal of the E-OTD MS under test) is -90 dBm, and that it is transmitting 8PSK bursts in time slots 1-7.
- e) The serving base station SS initiates a Measure Position Request RRLP message. Begin logging E-OTD Measure Position Response RRLP messages from the MS under test. The Measure Position Request is repeated a minimum of 250 times at 5-second intervals and the response RRLP messages are logged.
- f) The SS calculates each trial's error relative to the known RTD, sort the data in ascending order, develop the 90 % subset M and calculate the RMS<sub>90</sub> error.
- g) Disable the interfering signal generator.
- h) Configure the neighbor base station simulator such that its power (as measured at the antenna terminal of the E-OTD MS under test) is -110 dBm, and that it is transmitting 8PSK bursts in time slots 1-7.
- i) The serving base station SS initiates a Measure Position Request RRLP message. Begin logging E-OTD Measure Position Response RRLP messages from the MS under test. The Measure Position Request is repeated a minimum of 250 times at 5 s intervals and the response RRLP messages are logged.
- j) After transmitting 250 Measure Position Request RRLP messages to the MS under test, calculate each trial's error relative to the known RTD, sort the data in ascending order, develop the 90 % subset M and calculate the RMS<sub>90</sub> error.

#### 70.6.6.6 Test Requirements

Verify that the RMS<sub>90</sub> error calculated for each procedure in 70.6.6.5 is within the test conformance requirements listed in Table 70.6.6-3

**Table 70.6.6-3, Test Conformance Requirements**

| Procedure | RMS <sub>90</sub> error, 3GPP TS 05.05, Annex I, Minimum Performance Requirement | RMS <sub>90</sub> error, 3GPP TS 51.010, 70.6.6, Test Conformance Requirement |
|-----------|----------------------------------------------------------------------------------|-------------------------------------------------------------------------------|
| Step f    | ≤ 100 nanoseconds                                                                | ≤110 nanoseconds                                                              |
| Step j    | ≤ 300 nanoseconds                                                                | ≤310 nanoseconds                                                              |

## 70.7 Assisted GPS Network Induced Tests

### 70.7.1 LCS Network Induced Emergency Call on an SDCCH / idle, no IMSI State

#### 70.7.1.1 LCS Network Induced Emergency Call on an SDCCH / idle, no IMSI for mobiles supporting MS-Based GPS

This test case applies to all MSs supporting MS-Based GPS Location Service capabilities.

##### 70.7.1.1.1 Conformance requirements

1. With the MS (no SIM inserted) in the "idle, no IMSI" state, the user shall initiate an emergency call by dialling the number 112 (for GSM 900 and 1 800 MSs), or 911 (for PCS 1 900 MS in the USA 1 900 MS), or 08 (for PCS MS in Mexico). The MS shall send a CHANNEL REQUEST message with correct establishment cause ("emergency call").
2. The network allocates a dedicated channel to the mobile station by sending an IMMEDIATE ASSIGNMENT message. When a user requests an emergency call establishment the mobile station will send a CM SERVICE REQUEST message to the network with a CM service type information element indicating emergency call establishment and the correct CKSN and TMSI. A mobile station which implements the "LCS" option shall also implement the "Controlled Early Classmark Sending" option. A mobile station which implements the "Controlled Early Classmark Sending" option shall indicate it in the classmark (ES IND bit).
3. After sending the CM SERVICE REQUEST message the MS shall send a CLASSMARK CHANGE message. The "Mobile Station Classmark 3" information element shall correctly specify the positioning methods supported by the MS.
4. After the CM SERVICE ACCEPT message is received from the network, the MS shall send an EMERGENCY SETUP message.
5. On receiving the RRLP MEASURE POSITION REQUEST message the MS tries to perform the requested location measurements, and calculates its own position. It sends the results in the RRLP MEASURE POSITION RESPONSE message.
6. After receipt of a CONNECT ACKNOWLEDGE message during correct establishment of the emergency call the MS shall indicate that the TCH is through connected in both directions.

#### References

3GPP TS 04.08 / 3GPP TS 44.018 subclauses 3.3.1.1, 3.4.10.

3GPP TS 04.08 / 3GPP TS 24.008 subclauses 5.2.1, 5.2.1.1, 5.2.1.6, 4.5.1.1 and 4.5.1.5.

3GPP TS 02.30 clause 4.

3GPP TS 04.31 clause 2.2.

#### 70.7.1.1.2 Purpose

To verify when an emergency call is initiated by an MS that does not have a SIM fitted, the network instigates the LCS positioning procedure by sending RRLP (Measure Position Request) message and the mobile responds with RRLP (Measure Position Response) containing MS location.

#### 70.7.1.1.3 Method of Test

##### Initial Conditions

System Simulator (SS):

Serving Cell: default conditions.

Satellites: at least 3 GPS satellite signals are used.

Mobile Station (MS):

The MS is in MM-state "idle, no IMSI", no SIM inserted.

SIM:

No SIM.

##### Related PICS/PIXIT Statements

- Support A-GPS LCS for MS-Based GPS.

##### Test Procedure

An Emergency Call is initiated by the MS, with no SIM inserted in the MS.

Directly after sending EMERGENCY SETUP the MS receives a RR APPLICATION INFORMATION message containing an RRLP Measure Position Request.

The MS then performs positioning measurements, calculates MS location estimate, and responds with a RR APPLICATION INFORMATION message containing MS location in a RRLP Measure Position Response.

The emergency call is then established as normal with late assignment. Having reached the active state, the call is cleared by the SS.

##### Maximum duration of the test

1 minute.



## Expected Sequence

| Step | Direction | Message                    | Comments                                                                                                                                                                                                                                                                                                         |
|------|-----------|----------------------------|------------------------------------------------------------------------------------------------------------------------------------------------------------------------------------------------------------------------------------------------------------------------------------------------------------------|
| 1    | MS        |                            | The appropriate "emergency called number" is entered.                                                                                                                                                                                                                                                            |
| 2    | MS -> SS  | CHANNEL REQUEST            | Establishment cause is emergency call establishment.                                                                                                                                                                                                                                                             |
| 3    | SS -> MS  | IMMEDIATE ASSIGNMENT       |                                                                                                                                                                                                                                                                                                                  |
| 4    | MS -> SS  | CM SERVICE REQUEST         | Message is contained in SABM. The CM service type IE indicates "emergency call establishment".                                                                                                                                                                                                                   |
| 5    | MS->SS    | CLASSMARK CHANGE           | "mobile station classmark 2" includes settings for ES_IND.<br>"mobile station classmark 3" includes settings for Positioning. The setting for positioning specifies Positioning Method capability and Positioning Method Support. In the position method support (5 bit field), Bit 2 is set to 1 (MS-Based GPS) |
| 6    | SS -> MS  | CM SERVICE ACCEPT          |                                                                                                                                                                                                                                                                                                                  |
| 7    | MS -> SS  | EMERGENCY SETUP            |                                                                                                                                                                                                                                                                                                                  |
| 8    | SS-> MS   | RR APPLICATION INFORMATION | (RRLP Measure Position Request)                                                                                                                                                                                                                                                                                  |
| 9    | MS -> SS  | RR APPLICATION INFORMATION | (RRLP Measure Position Response)                                                                                                                                                                                                                                                                                 |
| 10   | SS -> MS  | CALL PROCEEDING            |                                                                                                                                                                                                                                                                                                                  |
| 11   | SS -> MS  | ALERTING                   |                                                                                                                                                                                                                                                                                                                  |
| 12   | SS -> MS  | ASSIGNMENT COMMAND         |                                                                                                                                                                                                                                                                                                                  |
| 13   | MS -> SS  | ASSIGNMENT COMPLETE        |                                                                                                                                                                                                                                                                                                                  |
| 14   | SS -> MS  | CONNECT                    |                                                                                                                                                                                                                                                                                                                  |
| 15   | MS -> SS  | CONNECT ACKNOWLEDGE        | The MS indicates that the TCH is through connected in both directions.                                                                                                                                                                                                                                           |
| 16   | SS -> MS  | DISCONNECT                 |                                                                                                                                                                                                                                                                                                                  |
| 17   | MS -> SS  | RELEASE                    |                                                                                                                                                                                                                                                                                                                  |
| 18   | SS -> MS  | RELEASE COMPLETE           |                                                                                                                                                                                                                                                                                                                  |
| 19   | SS -> MS  | CHANNEL RELEASE            | The main signalling link is released.                                                                                                                                                                                                                                                                            |

## Specific Message Contents

## RR APPLICATION INFORMATION

| Information element    | Value/remark                                                                                                                                                                                                                       |
|------------------------|------------------------------------------------------------------------------------------------------------------------------------------------------------------------------------------------------------------------------------|
| Protocol Discriminator | RR Management Protocol (0110)                                                                                                                                                                                                      |
| Skip Indicator         |                                                                                                                                                                                                                                    |
| Message Type           | Application Information Message type                                                                                                                                                                                               |
| APDU ID                | APDU ID -> RRLP => 0000                                                                                                                                                                                                            |
| APDU Flags             | Bit1=0 -> Last or only segment<br>Bit2=0 -> First or only segment<br>Bit3=0 -> Command or Final Response<br>Bit4=spare                                                                                                             |
| APDU Data              | 2-N Byte -> ASN.1 Coded<br>(SS->MS) RRLP (Measure Position Request),<br>(MS->SS) RRLP (Measure Position Response),<br>(MS->SS) RRLP (Protocol Error),<br>(SS->MS) RRLP (Assistance Data),<br>(MS->SS) RRLP (Assistance Data Ack.), |

## RRLP Measure Position Request

| Information element | Type            | Value/remark          |
|---------------------|-----------------|-----------------------|
| ASN.1 encoded       | -               | (20,00,1e)            |
| referenceNumber     | Integer,0 to 7  | 1                     |
| component           | msrPositionReq  |                       |
| methodType          | CHOICE          | msBased               |
| positionMethod      | Enumerated      | gps                   |
| MeasureResponseTime | Integer 0 to 7  | 5                     |
| accuracy            | Integer (0-127) | 127                   |
| useMultipleSets     | Enumerated      | oneSet                |
| GPS-AssistData      | SEQUENCE        | Value of elements tbd |

## RRLP Measure Position Response

| Information element | Type           | Value/remark                                                                                        |
|---------------------|----------------|-----------------------------------------------------------------------------------------------------|
| ASN.1 encoded       | -              |                                                                                                     |
| referenceNumber     | Integer,0 to 7 | 1                                                                                                   |
| component           | msrPositionRes | A valid response will contain LocationInfo otherwise LocationError will be returned                 |
| LocationInfo        | SEQUENCE       | Minimum set of location information parameters is tbd. Any value of those parameters is acceptable. |
| LocationError       | SEQUENCE       | Any error value is acceptable.                                                                      |

### 70.7.1.2 LCS Network Induced Emergency Call on an SDCCH / idle, no IMSI for mobiles supporting MS-Assisted GPS

This test case applies to all MSs supporting MS-Assisted GPS Location Service capabilities.

#### 70.7.1.2.1 Conformance requirements

1. With the MS (no SIM inserted) in the "idle, no IMSI" state, the user shall initiate an emergency call by dialling the number 112 (for GSM 900 and 1 800 MSs), or 911 (for PCS 1 900 MS in the USA 1 900 MS), or 08 (for PCS MS in Mexico). The MS shall send a CHANNEL REQUEST message with correct establishment cause ("emergency call").
2. The network allocates a dedicated channel to the mobile station by sending an IMMEDIATE ASSIGNMENT message. When a user requests an emergency call establishment the mobile station will send a CM SERVICE REQUEST message to the network with a CM service type information element indicating emergency call establishment and the correct CKSN and TMSI. A mobile station which implements the "LCS" option shall also implement the "Controlled Early Classmark Sending" option. A mobile station which implements the "Controlled Early Classmark Sending" option shall indicate it in the classmark (ES IND bit).
3. After sending the CM SERVICE REQUEST message the MS shall send a CLASSMARK CHANGE message. The "Mobile Station Classmark 3" information element shall correctly specify the positioning methods supported by the MS.
4. After the CM SERVICE ACCEPT message is received from the network, the MS shall send an EMERGENCY SETUP message.
5. On receiving the RRLP MEASURE POSITION REQUEST message the MS tries to perform the requested location measurements. It sends the results in the RRLP MEASURE POSITION RESPONSE message.
6. After receipt of a CONNECT ACKNOWLEDGE message during correct establishment of the emergency call the MS shall indicate that the TCH is through connected in both directions.

## References

3GPP TS 04.08 / 3GPP TS 44.018 subclauses 3.3.1.1 and 3.4.10.

3GPP TS 04.08 / 3GPP TS 24.008 subclauses 5.2.1, 5.2.1.1, 5.2.1.6, 4.5.1.1 and 4.5.1.5.

3GPP TS 02.30 clause 4.

3GPP TS 04.31 subclause 2.2.

### 70.7.1.2.2 Test Purpose

To verify when an emergency call is initiated by an MS that does not have a SIM fitted, the network instigates the LCS positioning procedure by sending RRLP (Measure Position Request) message and the mobile responds with RRLP (Measure Position Response) containing A-GPS measurement values.

### 70.7.1.2.3 Method of Test

#### Initial Conditions

System Simulator (SS):

Serving Cell: default parameters.

Satellites: at least 3 GPS satellite signals are used.

Mobile Station (MS):

The MS is in MM-state "idle, no IMSI", no SIM inserted.

SIM:

No SIM.

#### Related PICS/PIXIT Statements

- Support A-GPS LCS for MS-Assisted GPS.

#### Test Procedure

An Emergency Call is initiated by the MS, with no SIM inserted in the MS.

Directly after sending EMERGENCY SETUP the MS receives a RR APPLICATION INFORMATION message containing an RRLP Measure Position Request.

The MS then performs positioning measurements and responds with a RR APPLICATION INFORMATION message containing a RRLP Measure Position Response.

The emergency call is then established as normal with late assignment. Having reached the active state, the call is cleared by the SS.

#### Maximum duration of the test

1 minute.

## Expected Sequence

| Step | Direction | Message                    | Comments                                                                                                                                                                                                                                                                                                            |
|------|-----------|----------------------------|---------------------------------------------------------------------------------------------------------------------------------------------------------------------------------------------------------------------------------------------------------------------------------------------------------------------|
| 1    | MS        |                            | The appropriate "emergency called number" is entered.                                                                                                                                                                                                                                                               |
| 2    | MS -> SS  | CHANNEL REQUEST            | Establishment cause is emergency call establishment.                                                                                                                                                                                                                                                                |
| 3    | SS -> MS  | IMMEDIATE ASSIGNMENT       |                                                                                                                                                                                                                                                                                                                     |
| 4    | MS -> SS  | CM SERVICE REQUEST         | Message is contained in SABM. The CM service type IE indicates "emergency call establishment".                                                                                                                                                                                                                      |
| 5    | MS->SS    | CLASSMARK CHANGE           | "mobile station classmark 2" includes settings for ES_IND.<br>"mobile station classmark 3" includes settings for Positioning. The setting for positioning specifies Positioning Method capability and Positioning Method Support. In the position method support( 5 bit field), Bit 3 is set to 1 (MS-Assisted GPS) |
| 6    | SS -> MS  | CM SERVICE ACCEPT          |                                                                                                                                                                                                                                                                                                                     |
| 7    | MS -> SS  | EMERGENCY SETUP            |                                                                                                                                                                                                                                                                                                                     |
| 8    | SS-> MS   | RR APPLICATION INFORMATION | (RRLP Measure Position Request)                                                                                                                                                                                                                                                                                     |
| 9    | MS -> SS  | RR APPLICATION INFORMATION | (RRLP Measure Position Response)                                                                                                                                                                                                                                                                                    |
| 10   | SS -> MS  | CALL PROCEEDING            |                                                                                                                                                                                                                                                                                                                     |
| 11   | SS -> MS  | ALERTING                   |                                                                                                                                                                                                                                                                                                                     |
| 12   | SS -> MS  | ASSIGNMENT COMMAND         |                                                                                                                                                                                                                                                                                                                     |
| 13   | MS -> SS  | ASSIGNMENT COMPLETE        |                                                                                                                                                                                                                                                                                                                     |
| 14   | SS -> MS  | CONNECT                    |                                                                                                                                                                                                                                                                                                                     |
| 15   | MS -> SS  | CONNECT ACKNOWLEDGE        | The MS indicates that the TCH is through connected in both directions.                                                                                                                                                                                                                                              |
| 16   | SS -> MS  | DISCONNECT                 |                                                                                                                                                                                                                                                                                                                     |
| 17   | MS -> SS  | RELEASE                    |                                                                                                                                                                                                                                                                                                                     |
| 18   | SS -> MS  | RELEASE COMPLETE           |                                                                                                                                                                                                                                                                                                                     |
| 19   | SS -> MS  | CHANNEL RELEASE            | The main signalling link is released.                                                                                                                                                                                                                                                                               |

## Specific Message Contents

## RR APPLICATION INFORMATION

| Information element    | Value/remark                                                                                                                                                                                                                      |
|------------------------|-----------------------------------------------------------------------------------------------------------------------------------------------------------------------------------------------------------------------------------|
| Protocol Discriminator | RR Management Protocol (0110)                                                                                                                                                                                                     |
| Skip Indicator         |                                                                                                                                                                                                                                   |
| Message Type           | Application Information Message type                                                                                                                                                                                              |
| APDU ID                | APDU ID -> RRLP => 0000                                                                                                                                                                                                           |
| APDU Flags             | Bit1=0 -> Last or only segment<br>Bit2=0 -> First or only segment<br>Bit3=0 -> Command or Final Response<br>Bit4=spare                                                                                                            |
| APDU Data              | 2-N Byte → ASN.1 Coded<br>(SS->MS) RRLP (Measure Position Request),<br>(MS->SS) RRLP (Measure Position Response),<br>(MS->SS) RRLP (Protocol Error),<br>(SS->MS) RRLP (Assistance Data),<br>(MS->SS) RRLP (Assistance Data Ack.), |

## RRLP Measure Position Request

| Information element | Type           | Value/remark          |
|---------------------|----------------|-----------------------|
| ASN.1 encoded       | -              | (20,00,1e)            |
| referenceNumber     | Integer,0 to 7 | 1                     |
| component           | msrPositionReq |                       |
| methodType          | CHOICE         | msAssisted            |
| positionMethod      | Enumerated     | gps                   |
| MeasureResponseTime | Integer 0 to 7 | 5                     |
| useMultipleSets     | Enumerated     | oneSet                |
| GPS-AssistData      | SEQUENCE       |                       |
| referenceTime       | SEQUENCE       | Value of elements tbd |
| acquisAssist        | SEQUENCE       | Value of elements tbd |

## RRLP Measure Position Response

| Information element | Type           | Value/remark                                                                           |
|---------------------|----------------|----------------------------------------------------------------------------------------|
| ASN.1 encoded       | -              |                                                                                        |
| referenceNumber     | Integer,0 to 7 | 1                                                                                      |
| component           | msrPositionRes | A valid response will contain gps-MeasureInfo otherwise LocationError will be returned |
| gps-MeasureInfo     | SEQUENCE       | Any value of the parameters is acceptable.                                             |
| LocationError       | SEQUENCE       | Any error value is acceptable.                                                         |

## 70.7.2 Positioning/ RR/ Classmark Interrogation tests

## 70.7.2.1 Positioning/ RR/ Classmark Interrogation test for mobile supporting MS-Based GPS

This subclause is applicable for MS-Based GPS cases of the A-GPS LCS method.

## 70.7.2.1.1 Conformance requirement

If the MS supports MS-Based positioning method, the MS shall provide the BSC and MSC with the positioning method(s) it supports via controlled early Classmark sending.

## References

3GPP TS 04.08 / 3GPP TS 44.018 subclause 3.3.1.1.4.1.

## 70.7.2.1.2 Test Purpose

To verify that the MS supplies MS Positioning Method Capability and Positioning Method(s) support, 5 bit field by early classmark sending procedure on SDCCH. Note: no positioning procedure is performed and no TCH is involved.

## 70.7.2.1.3 Method of Test

## Initial Conditions

System Simulator (SS):

Serving Cell: ATT bit set to 1, Early classmark sending control set to on.

Mobile Station (MS):

Switched off.

Related PICS/PIXIT statement

- Support A-GPS LCS for MS-Based GPS LCS.

Test Procedure

The MS is switched on. The MS shall initiate location update procedure. After the LOCATION\_UPDATING\_REQUEST message the MS shall transmit CLASSMARK\_CHANGE message including MS Positioning Method Capability and Positioning Method(s) support elements.

Maximum duration of the test

1 minute.

Expected Sequence

| Step | Direction | Message                    | Comments                                                                                                                                                                                                                                                                                                                         |
|------|-----------|----------------------------|----------------------------------------------------------------------------------------------------------------------------------------------------------------------------------------------------------------------------------------------------------------------------------------------------------------------------------|
| 1    | MS        |                            | The MS is switched on                                                                                                                                                                                                                                                                                                            |
| 2    | MS -> SS  | CHANNEL REQUEST            | "Establishment cause": Location updating.                                                                                                                                                                                                                                                                                        |
| 3    | SS -> MS  | IMMEDIATE ASSIGNMENT       |                                                                                                                                                                                                                                                                                                                                  |
| 4    | MS -> SS  | LOCATION UPDATING REQUEST  |                                                                                                                                                                                                                                                                                                                                  |
| 5    | MS -> SS  | CLASSMARK CHANGE           | "mobile station classmark 2" includes settings for ES IND and Positioning<br>"mobile station classmark 3" includes settings for Positioning . The setting for positioning specifies Positioning Method capability and Positioning Method Support. In the position method support( 5 bit field), Bit 2 is set to 1 (MS-Based GPS) |
| 6    | SS -> MS  | LOCATION UPDATING ACCEPT   |                                                                                                                                                                                                                                                                                                                                  |
| 7    | MS -> SS  | TMSI REALLOCATION COMPLETE |                                                                                                                                                                                                                                                                                                                                  |
| 8    | SS -> MS  | CHANNEL RELEASE            |                                                                                                                                                                                                                                                                                                                                  |

### 70.7.2.2 Positioning/ RR/ Classmark Interrogation test for mobile supporting MS-Assisted GPS

This subclause is applicable for MS-Assisted GPS LCS method.

#### 70.7.2.2.1 Conformance requirement

If the MS supports MS-Assisted positioning method, the MS shall provide the BSC and MSC with the positioning method(s) it supports via controlled early Classmark sending.

References

3GPP TS 04.08 / 3GPP TS 44.018 subclause 3.3.1.1.4.1.

3GPP TS 03.71 subclause 7.6.1.1 and clause 5.

3GPP TS 04.18 subclauses 3.3.1.1.4.1, 3.4.11.1, 3.4.11.2 and 10.5.2.34.

3GPP TS 04.13 subclauses 5.2.9 and 5.2.11.

3GPP TS 24.008 subclauses 10.5.1.5, 10.5.1.6 and 10.5.1.7.

#### 70.7.2.2.2 Test Purpose

To verify that the MS supplies MS Positioning Method Capability and Positioning Method(s) support, 5 bit field by early classmark sending procedure on SDCCH.

NOTE: No positioning procedure is performed and no TCH is involved.

## 70.7.2.2.3 Method of Test

## Initial Conditions

System Simulator (SS):

1 cell, ATT bit set to 1.

Mobile Station (MS):

Switched off.

## Related PICS/PIXIT statement

- Support A-GPS LCS for MS-Assisted GPS LCS.

## Test Procedure

The MS is switched on. The MS shall initiate location update procedure. After the LOCATION\_UPDATING\_REQUEST message the MS shall transmit CLASSMARK\_CHANGE message including MS Positioning Method Capability and Positioning Method(s) support elements.

## Maximum duration of the test

1 minute.

## Expected Sequence

| Step | Direction | Message                    | Comments                                                                                                                                                                                                                                                                                                                                                                            |
|------|-----------|----------------------------|-------------------------------------------------------------------------------------------------------------------------------------------------------------------------------------------------------------------------------------------------------------------------------------------------------------------------------------------------------------------------------------|
| 1    | MS        |                            | The MS is switched on.                                                                                                                                                                                                                                                                                                                                                              |
| 2    | MS -> SS  | CHANNEL REQUEST            | "Establishment cause": Location updating.<br><br>"mobile station classmark 2" includes settings for ES IND and Positioning<br>"mobile station classmark 3" includes settings for Positioning. The setting for positioning specifies Positioning Method capability and Positioning Method Support. In the position method support (5 bit field), Bit 3 is set to 1 (MS-Assisted GPS) |
| 3    | SS -> MS  | IMMEDIATE ASSIGNMENT       |                                                                                                                                                                                                                                                                                                                                                                                     |
| 4    | MS -> SS  | LOCATION UPDATING REQUEST  |                                                                                                                                                                                                                                                                                                                                                                                     |
| 5    | MS -> SS  | CLASSMARK CHANGE           |                                                                                                                                                                                                                                                                                                                                                                                     |
| 6    | SS -> MS  | LOCATION UPDATING ACCEPT   |                                                                                                                                                                                                                                                                                                                                                                                     |
| 7    | MS -> SS  | TMSI REALLOCATION COMPLETE |                                                                                                                                                                                                                                                                                                                                                                                     |
| 8    | SS -> MS  | CHANNEL RELEASE            |                                                                                                                                                                                                                                                                                                                                                                                     |

## 70.7.3 Network Induced Location Request Emergency Call on an SDCCH

For Mobiles supporting speech, emergency call establishment will be initiated by the MS whether location updating has been successful or not and whether a SIM is inserted into the MS or not.

A Network Induced Location Request could occur at any point during emergency call setup (Ref 3GPP TS 03.71 subclause 7.6.4.1). This could occur during an emergency setup before connection to a traffic channel.

## 70.7.3.1 Network Induced Location Request Emergency Call on an SDCCH for mobiles supporting MS-Based GPS

The tests of this section are only applicable to an MS supporting speech and MS-Based GPS positioning.

#### 70.7.3.1.1 Conformance requirements

1. With the MS in the "idle, updated" state, the user shall initiate an emergency after the number 112 (for GSM 900 and 1 800 MS), or 911 (for PCS 1 900 MS in the USA), or 08 (for PCS 1 900 MS in Mexico) has been entered by the user. The MS shall send a CHANNEL REQUEST message with correct establishment cause ("emergency call").
2. The network allocates a dedicated channel to the mobile station by sending an IMMEDIATE ASSIGNMENT message. When a user requests an emergency call establishment the mobile station will send a CM SERVICE REQUEST message to the network with a CM service type information element indicating emergency call establishment and the correct CKSN and TMSI. A mobile station which implements the "LCS" option shall also implement the "Controlled Early Classmark Sending" option. A mobile station which implements the "Controlled Early Classmark Sending" option shall indicate it in the classmark (ES IND bit).
3. After sending the CM SERVICE REQUEST message the MS shall send a CLASSMARK CHANGE message. The "Mobile Station Classmark 3" information element shall correctly specify the positioning methods supported by the MS.
4. After cipher mode setting acceptance by the network, the MS shall send an EMERGENCY SETUP message.
5. On receiving the RRLP MEASURE POSITION REQUEST message the MS tries to perform the requested location measurements, and calculates its own position. It sends the results in the RRLP MEASURE POSITION RESPONSE message.
6. After receipt of a CONNECT ACKNOWLEDGE message during correct establishment of the emergency call the MS shall indicate that the TCH is through connected in both directions.

#### References

3GPP TS 04.08/44.018 subclauses 3.3.1.1, 3.4.1.0.

3GPP TS 04.08/24.008 subclauses 5.2.1, 5.2.1.1, 5.2.1.6.

3GPP TS 04.08/24.008 subclauses 4.5.1.5 4.5.1.1.

3GPP TS 02.30 clause 4.

3GPP TS 04.31 subclause 2.2

#### 70.7.3.1.2 Test Purpose

To verify when an emergency call is initiated by the MS, the network instigates the LCS positioning procedure by sending RRLP (Measure Position Request) message and the mobile responds with RRLP (Measure Position Response) containing MS location estimate.

#### 70.7.3.1.3 Method of Test

##### Initial Conditions

System Simulator (SS):

Serving Cell: default parameters.

Satellites: at least 3 GPS satellite signals are used.

Mobile Station (MS):

The MS is in MM-state "idle, updated" with valued TMSI and CKSN.

##### Related PICS/PIXIT Statements

- Support A-GPS LCS for MS Based GPS.



## Test Procedure

An Emergency Call is initiated with the MS. SIM card is included in the MS.

Directly after sending EMERGENCY SETUP the MS receives a RR APPLICATION INFORMATION message containing an RRLP Measure Position Request.

The MS then performs positioning measurements, calculates MS location estimate, and responds with a RR APPLICATION INFORMATION message containing MS location in a RRLP Measure Position Response.

The emergency call is then established as normal with late assignment. Having reached the active state, the call is cleared by the SS.

## Maximum duration of the test

1 minute.

## Expected Sequence

| Step | Direction | Message                    | Comments                                                                                                                                                                                                                                                                                                          |
|------|-----------|----------------------------|-------------------------------------------------------------------------------------------------------------------------------------------------------------------------------------------------------------------------------------------------------------------------------------------------------------------|
| 1    | MS        |                            | The appropriate "emergency call number" is entered.                                                                                                                                                                                                                                                               |
| 2    | MS -> SS  | CHANNEL REQUEST            | Establishment cause is emergency call establishment.                                                                                                                                                                                                                                                              |
| 3    | SS -> MS  | IMMEDIATE ASSIGNMENT       |                                                                                                                                                                                                                                                                                                                   |
| 4    | MS -> SS  | CM SERVICE REQUEST         | Message is contained in SABM. The CM service type IE indicates "emergency call establishment".                                                                                                                                                                                                                    |
| 5    | MS->SS    | CLASSMARK CHANGE           | "mobile station classmark 2" includes settings for ES_IND.<br>"mobile station classmark 3" includes settings for Positioning . The setting for positioning specifies Positioning Method capability and Positioning Method Support. In the position method support (5 bit field), Bit 2 is set to 1 (MS-Based GPS) |
| 6    | SS -> MS  | AUTHENTICATION REQUEST     |                                                                                                                                                                                                                                                                                                                   |
| 7    | MS -> SS  | AUTHENTICATION RESPONSE    |                                                                                                                                                                                                                                                                                                                   |
| 8    | SS -> MS  | CIPHERING MODE COMMAND     |                                                                                                                                                                                                                                                                                                                   |
| 9    | MS -> SS  | CIPHERING MODE COMPLETE    |                                                                                                                                                                                                                                                                                                                   |
| 10   | MS -> SS  | EMERGENCY SETUP            |                                                                                                                                                                                                                                                                                                                   |
| 11   | SS-> MS   | RR APPLICATION INFORMATION | (RRLP Measure Position Request)                                                                                                                                                                                                                                                                                   |
| 12   | MS -> SS  | RR APPLICATION INFORMATION | (RRLP Measure Position Response)                                                                                                                                                                                                                                                                                  |
| 13   | SS -> MS  | CALL PROCEEDING            |                                                                                                                                                                                                                                                                                                                   |
| 14   | SS -> MS  | ALERTING                   |                                                                                                                                                                                                                                                                                                                   |
| 15   | SS -> MS  | ASSIGNMENT COMMAND         |                                                                                                                                                                                                                                                                                                                   |
| 16   | MS -> SS  | ASSIGNMENT COMPLETE        |                                                                                                                                                                                                                                                                                                                   |
| 17   | SS -> MS  | CONNECT                    |                                                                                                                                                                                                                                                                                                                   |
| 18   | MS -> SS  | CONNECT ACKNOWLEDGE        | The MS indicates that the TCH is through connected in both directions.                                                                                                                                                                                                                                            |
| 19   | SS -> MS  | DISCONNECT                 |                                                                                                                                                                                                                                                                                                                   |
| 20   | MS -> SS  | RELEASE                    |                                                                                                                                                                                                                                                                                                                   |
| 21   | SS -> MS  | RELEASE COMPLETE           |                                                                                                                                                                                                                                                                                                                   |
| 22   | SS -> MS  | CHANNEL RELEASE            | The main signalling link is released.                                                                                                                                                                                                                                                                             |

## Specific Message Contents

## RR APPLICATION INFORMATION

| Information element    | Value/remark                                                                                                                                                                                                                        |
|------------------------|-------------------------------------------------------------------------------------------------------------------------------------------------------------------------------------------------------------------------------------|
| Protocol Discriminator | RR Management Protocol (0110)                                                                                                                                                                                                       |
| Skip Indicator         |                                                                                                                                                                                                                                     |
| Message Type           | Application Information Message type                                                                                                                                                                                                |
| APDU ID                | APDU ID -> RRLP => 0000                                                                                                                                                                                                             |
| APDU Flags             | Bit1=0 -> Last or only segment<br>Bit2=0 -> First or only segment<br>Bit3=0 -> Command or Final Response<br>Bit4=spare                                                                                                              |
| APDU Data              | 2-N Byte → ASN.1 Coded<br>(SS->MS) RRLP (Measure Position Request) ,<br>(MS->SS) RRLP (Measure Position Response),<br>(MS->SS) RRLP (Protocol Error),<br>(SS->MS) RRLP (Assistance Data) ,<br>(MS->SS) RRLP (Assistance Data Ack.), |

## RRLP Measure Position Request

| Information element | Type            | Value/remark          |
|---------------------|-----------------|-----------------------|
| ASN.1 encoded       | -               | (20,00,1e)            |
| referenceNumber     | Integer,0 to 7  | 1                     |
| component           | msrPositionReq  |                       |
| methodType          | CHOICE          | msBased               |
| positionMethod      | Enumerated      | gps                   |
| MeasureResponseTime | Integer 0 to 7  | 5                     |
| accuracy            | Integer (0-127) | 127                   |
| useMultipleSets     | Enumerated      | oneSet                |
| GPS-AssistData      | SEQUENCE        | Value of elements tbd |

## RRLP Measure Position Response

| Information element | Type           | Value/remark                                                                                        |
|---------------------|----------------|-----------------------------------------------------------------------------------------------------|
| ASN.1 encoded       | -              |                                                                                                     |
| referenceNumber     | Integer,0 to 7 | 1                                                                                                   |
| component           | msrPositionRes | A valid response will contain LocationInfo otherwise LocationError will be returned                 |
| LocationInfo        | SEQUENCE       | Minimum set of location information parameters is tbd. Any value of those parameters is acceptable. |
| LocationError       | SEQUENCE       | Any error value is acceptable.                                                                      |

### 70.7.3.2 Network Induced Location Request Emergency Call on an SDCCH for mobiles supporting MS-Assisted GPS

The tests of this section are only applicable to an MS supporting speech and MS-Assisted GPS positioning.

#### 70.7.3.2.1 Conformance requirements

1. With the MS in the "idle, updated" state, the user shall initiate an emergency after the number 112 (for GSM 900 and 1 800 MS), or 911 (for PCS 1 900 MS in the USA), or 08 (for PCS 1 900 MS in Mexico) has been entered by the user. The MS shall send a CHANNEL REQUEST message with correct establishment cause ("emergency call").

2. The network allocates a dedicated channel to the mobile station by sending an IMMEDIATE ASSIGNMENT message. When a user requests an emergency call establishment the mobile station will send a CM SERVICE REQUEST message to the network with a CM service type information element indicating emergency call establishment and the correct CKSN and TMSI. A mobile station which implements the "LCS" option shall also implement the "Controlled Early Classmark Sending" option. A mobile station which implements the "Controlled Early Classmark Sending" option shall indicate it in the classmark (ES IND bit).
3. After sending the CM SERVICE REQUEST message the MS shall send a CLASSMARK CHANGE message. The "Mobile Station Classmark 3" information element shall correctly specify the positioning methods supported by the MS.
4. After cipher mode setting acceptance by the network, the MS shall send an EMERGENCY SETUP message.
5. On receiving the RRLP MEASURE POSITION REQUEST message the MS tries to perform the requested location measurements. It sends the results in the RRLP MEASURE POSITION RESPONSE message.
6. After receipt of a CONNECT ACKNOWLEDGE message during correct establishment of the emergency call the MS shall indicate that the TCH is through connected in both directions.

## References

3GPP TS 04.08/44.018 subclauses 3.3.1.1, 3.4.1.0.

3GPP TS 04.08/24.008 subclauses 5.2.1, 5.2.1.1, 5.2.1.6.

3GPP TS 04.08/24.008 subclauses 4.5.1.5, 4.5.1.1.

3GPP TS 02.30 clause 4.

3GPP TS 04.31 subclause 2.2.

### 70.7.3.2.2 Test Purpose

To verify when an emergency call is initiated by the MS, the network instigates the LCS positioning procedure by sending RRLP (Measure Position Request) message and the mobile responds with RRLP (Measure Position Response) containing A-GPS measurement values.

### 70.7.3.2.3 Method of Test

#### Initial Conditions

System Simulator (SS):

Serving Cell: default parameters.

Satellites: at least 3 GPS satellite signals.

Mobile Station (MS):

The MS is in MM-state "idle, updated" with valued TMSI and CKSN.

SIM:

Normal SIM.

#### Related PICS/PIXIT Statements

- Support A-GPS LCS for MS Assisted GPS.

#### Test Procedure

An Emergency Call is initiated with the MS. SIM card is included in the MS.

Directly after sending EMERGENCY SETUP the MS receives a RR APPLICATION INFORMATION message containing an RRLP Measure Position Request.

The MS then performs positioning measurements, and responds with a RR APPLICATION INFORMATION message containing a RRLP Measure Position Response.

The emergency call is then established as normal with late assignment. Having reached the active state, the call is cleared by the SS.

Maximum duration of the test

1 minute.

Expected Sequence

| Step | Direction | Message                    | Comments                                                                                                                                                                                                                                                                                                            |
|------|-----------|----------------------------|---------------------------------------------------------------------------------------------------------------------------------------------------------------------------------------------------------------------------------------------------------------------------------------------------------------------|
| 1    | MS        |                            | The appropriate "emergency call number" is entered.                                                                                                                                                                                                                                                                 |
| 2    | MS -> SS  | CHANNEL REQUEST            | Establishment cause is emergency call establishment.                                                                                                                                                                                                                                                                |
| 3    | SS -> MS  | IMMEDIATE ASSIGNMENT       |                                                                                                                                                                                                                                                                                                                     |
| 4    | MS -> SS  | CM SERVICE REQUEST         | Message is contained in SABM. The CM service type IE indicates "emergency call establishment".                                                                                                                                                                                                                      |
| 5    | MS->SS    | CLASSMARK CHANGE           | "mobile station classmark 2" includes settings for ES_IND.<br>"mobile station classmark 3" includes settings for Positioning. The setting for positioning specifies Positioning Method capability and Positioning Method Support. In the position method support( 5 bit field), Bit 3 is set to 1 (MS-Assisted GPS) |
| 6    | SS -> MS  | AUTHENTICATION REQUEST     |                                                                                                                                                                                                                                                                                                                     |
| 7    | MS -> SS  | AUTHENTICATION RESPONSE    |                                                                                                                                                                                                                                                                                                                     |
| 8    | SS -> MS  | CIPHERING MODE COMMAND     |                                                                                                                                                                                                                                                                                                                     |
| 9    | MS -> SS  | CIPHERING MODE COMPLETE    |                                                                                                                                                                                                                                                                                                                     |
|      |           |                            |                                                                                                                                                                                                                                                                                                                     |
| 10   | MS -> SS  | EMERGENCY SETUP            |                                                                                                                                                                                                                                                                                                                     |
| 11   | SS-> MS   | RR APPLICATION INFORMATION | (RRLP Measure Position Request)                                                                                                                                                                                                                                                                                     |
| 12   | MS -> SS  | RR APPLICATION INFORMATION | (RRLP Measure Position Response)                                                                                                                                                                                                                                                                                    |
| 13   | SS -> MS  | CALL PROCEEDING            |                                                                                                                                                                                                                                                                                                                     |
| 14   | SS -> MS  | ALERTING                   |                                                                                                                                                                                                                                                                                                                     |
| 15   | SS -> MS  | ASSIGNMENT COMMAND         |                                                                                                                                                                                                                                                                                                                     |
| 16   | MS -> SS  | ASSIGNMENT COMPLETE        |                                                                                                                                                                                                                                                                                                                     |
| 17   | SS -> MS  | CONNECT                    |                                                                                                                                                                                                                                                                                                                     |
| 18   | MS -> SS  | CONNECT ACKNOWLEDGE        | The MS indicates that the TCH is through connected in both directions.                                                                                                                                                                                                                                              |
| 19   | SS -> MS  | DISCONNECT                 |                                                                                                                                                                                                                                                                                                                     |
| 20   | MS -> SS  | RELEASE                    |                                                                                                                                                                                                                                                                                                                     |
| 21   | SS -> MS  | RELEASE COMPLETE           |                                                                                                                                                                                                                                                                                                                     |
| 22   | SS -> MS  | CHANNEL RELEASE            | The main signalling link is released.                                                                                                                                                                                                                                                                               |

## Specific Message Contents

## RR APPLICATION INFORMATION

| Information element    | Value/remark                                                                                                                                                                                                                      |
|------------------------|-----------------------------------------------------------------------------------------------------------------------------------------------------------------------------------------------------------------------------------|
| Protocol Discriminator | RR Management Protocol (0110)                                                                                                                                                                                                     |
| Skip Indicator         |                                                                                                                                                                                                                                   |
| Message Type           | Application Information Message type                                                                                                                                                                                              |
| APDU ID                | APDU ID -> RRLP => 0000                                                                                                                                                                                                           |
| APDU Flags             | Bit1=0 -> Last or only segment<br>Bit2=0 -> First or only segment<br>Bit3=0 -> Command or Final Response<br>Bit4=spare                                                                                                            |
| APDU Data              | 2-N Byte → ASN.1 Coded<br>(SS->MS) RRLP (Measure Position Request),<br>(MS->SS) RRLP (Measure Position Response),<br>(MS->SS) RRLP (Protocol Error),<br>(SS->MS) RRLP (Assistance Data),<br>(MS->SS) RRLP (Assistance Data Ack.), |

## RRLP Measure Position Request

| Information element | Type           | Value/remark          |
|---------------------|----------------|-----------------------|
| ASN.1 encoded       | -              | (20,00,1e)            |
| referenceNumber     | Integer,0 to 7 | 1                     |
| component           | msrPositionReq |                       |
| methodType          | CHOICE         | msAssisted            |
| positionMethod      | Enumerated     | gps                   |
| MeasureResponseTime | Integer 0 to 7 | 5                     |
| useMultipleSets     | Enumerated     | oneSet                |
| GPS-AssistData      | SEQUENCE       |                       |
| referenceTime       | SEQUENCE       | Value of elements tbd |
| acquisAssist        | SEQUENCE       | Value of elements tbd |

## RRLP Measure Position Response

| Information element | Type           | Value/remark                                                                                 |
|---------------------|----------------|----------------------------------------------------------------------------------------------|
| ASN.1 encoded       | -              |                                                                                              |
| referenceNumber     | Integer,0 to 7 | 1                                                                                            |
| component           | msrPositionRes | A valid response will contain<br>gps-MeasureInfo otherwise<br>LocationError will be returned |
| gps-MeasureInfo     | SEQUENCE       | Any value of the parameters is<br>acceptable.                                                |
| LocationError       | SEQUENCE       | Any error value is acceptable.                                                               |

## 70.7.4 Network Induced Location Request Emergency Call on TCH Radio Channel

### 70.7.4.1 Network Induced Location Request Emergency Call on TCH Radio Channel for Mobiles Supporting MS-Based GPS

The tests of this section are only applicable to an MS supporting speech and MS-Based GPS positioning.

#### 70.7.4.1.1 Conformance requirements

1. With the MS in the "idle, updated" state, the user shall initiate an emergency after the number 112 (for GSM900 and 1800 MS), or 911 (for PCS 1900 MS in the USA), or 08 (for PCS 1900 MS in Mexico) has been entered by

the user. The MS shall send a CHANNEL REQUEST message with correct establishment cause ("emergency call").

2. When a user requests an emergency call establishment the mobile station will send a CM SERVICE REQUEST message to the network with a CM service type information element indicating emergency call establishment and the correct CKSN and TMSI. A mobile station which implements the "LCS" option shall also implement the "Controlled Early Classmark Sending" option. A mobile station which implements the "Controlled Early Classmark Sending" option shall indicate it in the classmark (ES IND bit).
3. After sending the CM SERVICE REQUEST message the MS shall send a CLASSMARK CHANGE message. The "Mobile Station Classmark 3" information element shall correctly specify the positioning methods supported by the MS.
4. After cipher mode setting acceptance by the network, the MS shall send an EMERGENCY SETUP message.
5. After receipt of a CONNECT ACKNOWLEDGE message during correct establishment of the emergency call the MS shall indicate that the TCH is through connected in both directions.
6. On receiving the MEASURE POSITION REQUEST message the MS tries to perform the requested location measurements, and calculates its own position. It sends the results in the RRLP MEASURE POSITION RESPONSE message.

## References

3GPP TS 04.08/44.018 subclauses 3.3.1.1 and 9.1.11.

3GPP TS 04.08/24.008 subclauses 4.5.1.5, 5.2.1, 9.2.9, 10.5.1.6, 10.5.1.7.

3GPP TS 02.30 clause 4.

3GPP TS 04.31 subclause 2.2.

### 70.7.4.1.2 Test Purpose

To verify when a network instigates the LCS positioning procedure by sending RRLP (Measure Position Request) message, after a traffic channel has been established during an emergency call, the mobile responds with RRLP (Measure Position Response) containing MS location estimate.

### 70.7.4.1.3 Method of Test

#### Initial Conditions

System Simulator (SS):

Serving Cell: default parameters.

Satellites: at least 3 GPS satellite signals.

Mobile Station (MS):

The MS is in MM-state "idle, updated" with valued TMSI and CKSN.

SIM:

Normal SIM

#### Related PICS/PIXIT Statements

Support A-GPS LCS for MS Based GPS.

#### Test Procedure

An Emergency Call is initiated with the MS. SIM card is included in the MS.

The emergency call is established with a late assignment.

After receiving the CONNECT ACKNOWLEDGE message from the MS, the SS sends an RR APPLICATION INFORMATION message containing an RRLP Measure Position Request on FACCH.

The MS then performs positioning measurements, and responds with a RR APPLICATION INFORMATION message containing a RRLP Measure Position Response.

The call is cleared by the SS.

Maximum duration of the test

1 minute.

Expected Sequence

| Step | Direction | Message                    | Comments                                                                                                                                                                                                                                           |
|------|-----------|----------------------------|----------------------------------------------------------------------------------------------------------------------------------------------------------------------------------------------------------------------------------------------------|
| 1    | MS        |                            | The appropriate "emergency call number" is entered.                                                                                                                                                                                                |
| 2    | MS -> SS  | CHANNEL REQUEST            | Establishment cause is emergency call establishment.                                                                                                                                                                                               |
| 3    | SS -> MS  | IMMEDIATE ASSIGNMENT       |                                                                                                                                                                                                                                                    |
| 4    | MS -> SS  | CM SERVICE REQUEST         | Message is contained in SABM. The CM service type IE indicates "emergency call establishment".<br>"mobile station classmark 2" includes settings for ES_IND.                                                                                       |
| 5    | MS->SS    | CLASSMARK CHANGE           | "mobile station classmark 3" includes settings for Positioning. The setting for positioning specifies Positioning Method capability and Positioning Method Support. In the position method support (5 bit field), Bit 2 is set to 1 (MS-Based GPS) |
| 6    | SS -> MS  | AUTHENTICATION REQUEST     |                                                                                                                                                                                                                                                    |
| 7    | MS -> SS  | AUTHENTICATION RESPONSE    |                                                                                                                                                                                                                                                    |
| 8    | SS -> MS  | CIPHERING MODE COMMAND     |                                                                                                                                                                                                                                                    |
| 9    | MS -> SS  | CIPHERING MODE COMPLETE    |                                                                                                                                                                                                                                                    |
| 10   | SS        |                            | SS starts ciphering                                                                                                                                                                                                                                |
| 11   | MS -> SS  | EMERGENCY SETUP            |                                                                                                                                                                                                                                                    |
| 12   | SS -> MS  | CALL PROCEEDING            |                                                                                                                                                                                                                                                    |
| 13   | SS -> MS  | ALERTING                   |                                                                                                                                                                                                                                                    |
| 14   | SS -> MS  | ASSIGNMENT COMMAND         |                                                                                                                                                                                                                                                    |
| 15   | MS -> SS  | ASSIGNMENT COMPLETE        |                                                                                                                                                                                                                                                    |
| 16   | SS -> MS  | CONNECT                    |                                                                                                                                                                                                                                                    |
| 17   | MS -> SS  | CONNECT ACKNOWLEDGE        | The MS indicates that the TCH is through connected in both directions.                                                                                                                                                                             |
| 18   | SS-> MS   | RR APPLICATION INFORMATION | (RRLP Measure Position Request)                                                                                                                                                                                                                    |
| 19   | MS -> SS  | RR APPLICATION INFORMATION | (RRLP Measure Position Response)                                                                                                                                                                                                                   |
| 20   | SS -> MS  | DISCONNECT                 |                                                                                                                                                                                                                                                    |
| 21   | MS -> SS  | RELEASE                    |                                                                                                                                                                                                                                                    |
| 22   | SS -> MS  | RELEASE COMPLETE           |                                                                                                                                                                                                                                                    |
| 23   | SS -> MS  | CHANNEL RELEASE            | The main signalling link is released.                                                                                                                                                                                                              |

## Specific Message Contents

## RR APPLICATION INFORMATION

| Information element    | Value/remark                                                                                                                                                                                                                      |
|------------------------|-----------------------------------------------------------------------------------------------------------------------------------------------------------------------------------------------------------------------------------|
| Protocol Discriminator | RR Management Protocol (0110)                                                                                                                                                                                                     |
| Skip Indicator         |                                                                                                                                                                                                                                   |
| Message Type           | Application Information Message type                                                                                                                                                                                              |
| APDU ID                | APDU ID -> RRLP => 0000                                                                                                                                                                                                           |
| APDU Flags             | Bit1=0 -> Last or only segment<br>Bit2=0 -> First or only segment<br>Bit3=0 -> Command or Final Response<br>Bit4=spare                                                                                                            |
| APDU Data              | 2-N Byte → ASN.1 Coded<br>(SS->MS) RRLP (Measure Position Request),<br>(MS->SS) RRLP (Measure Position Response),<br>(MS->SS) RRLP (Protocol Error),<br>(SS->MS) RRLP (Assistance Data),<br>(MS->SS) RRLP (Assistance Data Ack.), |

## RRLP Measure Position Request

| Information element | Type            | Value/remark          |
|---------------------|-----------------|-----------------------|
| ASN.1 encoded       | -               | (20,00,1e)            |
| referenceNumber     | Integer,0 to 7  | 1                     |
| component           | msrPositionReq  |                       |
| methodType          | CHOICE          | msBased               |
| positionMethod      | Enumerated      | gps                   |
| MeasureResponseTime | Integer 0 to 7  | 5                     |
| accuracy            | Integer (0-127) | tbd                   |
| useMultipleSets     | Enumerated      | oneSet                |
| GPS-AssistData      | SEQUENCE        | Value of elements tbd |

### 70.7.4.2 Network Induced Location Request Emergency Call on TCH Radio Channel for mobiles supporting MS-Assisted GPS

The tests of this section are only applicable to an MS supporting speech and MS-Assisted GPS positioning.

#### 70.7.4.2.1 Conformance requirements

1. With the MS in the "idle, updated" state, the user shall initiate an emergency after the number 112 (for GSM900 and 1800 MS), or 911 (for PCS 1900 MS in the USA), or 08 (for PCS 1900 MS in Mexico) has been entered by the user. The MS shall send a CHANNEL REQUEST message with correct establishment cause ("emergency call").
2. When a user requests an emergency call establishment the mobile station will send a CM SERVICE REQUEST message to the network with a CM service type information element indicating emergency call establishment and the correct CKSN and TMSI. A mobile station which implements the "LCS" option shall also implement the "Controlled Early Classmark Sending" option. A mobile station which implements the "Controlled Early Classmark Sending" option shall indicate it in the classmark (ES IND bit).
3. After sending the CM SERVICE REQUEST message the MS shall send a CLASSMARK CHANGE message. The "Mobile Station Classmark 3" information element shall correctly specify the positioning methods supported by the MS.
4. After cipher mode setting acceptance by the network, the MS shall send an EMERGENCY SETUP message.
5. After receipt of a CONNECT ACKNOWLEDGE message during establishment of the emergency call the MS shall indicate that the TCH is through connected in both directions.
6. On receiving the RRLP MEASURE POSITION REQUEST the MS tries to perform the requested location measurements. It sends the results in the MEASURE POSITION RESPONSE message.



## References

3GPP TS 04.08/44.018 subclauses 3.3.1.1 and 9.1.11.

3GPP TS 04.08/24.008 subclauses 4.5.1.5, 5.2.1, 9.2.9 and 10.5.1.6, 10.5.1.7.

3GPP TS 02.30 clause 4.

3GPP TS 04.31 subclause 2.2.

### 70.7.4.2.2 Test Purpose

To verify when a network instigates the LCS positioning procedure by sending RRLP (Measure Position Request) message, after a traffic channel has been established during an emergency call, the mobile responds with RRLP (Measure Position Response) containing A-GPS measurement values.

### 70.7.4.2.3 Method of Test

#### Initial Conditions

System Simulator (SS):

Serving Cell: default parameters

Satellites: at least 3 GPS satellite signals.

Mobile Station (MS):

The MS is in MM-state "idle, updated" with valued TMSI and CKSN.

#### Related PICS/PIXIT Statements

Support A-GPS LCS for MS Assisted GPS

#### Test Procedure

An Emergency Call is initiated with the MS. SIM card is included in the MS.

The emergency call is established with a late assignment.

After receiving the CONNECT ACKNOWLEDGE message from the MS, the SS sends an RR APPLICATION INFORMATION message containing an RRLP Measure Position Request on FACCH.

The MS then performs positioning measurements, and responds with a RR APPLICATION INFORMATION message containing a RRLP Measure Position Response.

The call is cleared by the SS.

#### Maximum duration of the test

1 minute.

## Expected Sequence

| Step | Direction | Message                    | Comments                                                                                                                                                                                                                                              |
|------|-----------|----------------------------|-------------------------------------------------------------------------------------------------------------------------------------------------------------------------------------------------------------------------------------------------------|
| 1    | MS        |                            | The appropriate "emergency call number" is entered.                                                                                                                                                                                                   |
| 2    | MS -> SS  | CHANNEL REQUEST            | Establishment cause is emergency call establishment.                                                                                                                                                                                                  |
| 3    | SS -> MS  | IMMEDIATE ASSIGNMENT       |                                                                                                                                                                                                                                                       |
| 4    | MS -> SS  | CM SERVICE REQUEST         | Message is contained in SABM. The CM service type IE indicates "emergency call establishment".<br>"mobile station classmark 2" includes settings for ES_IND.                                                                                          |
| 5    | MS->SS    | CLASSMARK CHANGE           | "mobile station classmark 3" includes settings for Positioning. The setting for positioning specifies Positioning Method capability and Positioning Method Support. In the position method support (5 bit field), Bit 3 is set to 1 (MS-Assisted GPS) |
| 6    | SS -> MS  | AUTHENTICATION REQUEST     |                                                                                                                                                                                                                                                       |
| 7    | MS -> SS  | AUTHENTICATION RESPONSE    |                                                                                                                                                                                                                                                       |
| 8    | SS -> MS  | CIPHERING MODE COMMAND     |                                                                                                                                                                                                                                                       |
| 9    | MS -> SS  | CIPHERING MODE COMPLETE    |                                                                                                                                                                                                                                                       |
| 10   | SS        |                            | SS starts ciphering                                                                                                                                                                                                                                   |
| 11   | MS -> SS  | EMERGENCY SETUP            |                                                                                                                                                                                                                                                       |
| 12   | SS -> MS  | CALL PROCEEDING            |                                                                                                                                                                                                                                                       |
| 13   | SS -> MS  | ALERTING                   |                                                                                                                                                                                                                                                       |
| 14   | SS -> MS  | ASSIGNMENT COMMAND         |                                                                                                                                                                                                                                                       |
| 15   | MS -> SS  | ASSIGNMENT COMPLETE        |                                                                                                                                                                                                                                                       |
| 16   | SS -> MS  | CONNECT                    |                                                                                                                                                                                                                                                       |
| 17   | MS -> SS  | CONNECT ACKNOWLEDGE        | The MS indicates that the TCH is through connected in both directions.                                                                                                                                                                                |
| 18   | SS-> MS   | RR APPLICATION INFORMATION | (RRLP Measure Position Request)                                                                                                                                                                                                                       |
| 19   | MS -> SS  | RR APPLICATION INFORMATION | (RRLP Measure Position Response)                                                                                                                                                                                                                      |
| 20   | SS -> MS  | DISCONNECT                 |                                                                                                                                                                                                                                                       |
| 21   | MS -> SS  | RELEASE                    |                                                                                                                                                                                                                                                       |
| 22   | SS -> MS  | RELEASE COMPLETE           |                                                                                                                                                                                                                                                       |
| 23   | SS -> MS  | CHANNEL RELEASE            | The main signalling link is released.                                                                                                                                                                                                                 |

## Specific Message Contents

## RR APPLICATION INFORMATION

| Information element    | Value/remark                                                                                                                                                                                                                      |
|------------------------|-----------------------------------------------------------------------------------------------------------------------------------------------------------------------------------------------------------------------------------|
| Protocol Discriminator | RR Management Protocol (0110)                                                                                                                                                                                                     |
| Skip Indicator         |                                                                                                                                                                                                                                   |
| Message Type           | Application Information Message type                                                                                                                                                                                              |
| APDU ID                | APDU ID -> RRLP => 0000                                                                                                                                                                                                           |
| APDU Flags             | Bit1=0 -> Last or only segment<br>Bit2=0 -> First or only segment<br>Bit3=0 -> Command or Final Response<br>Bit4=spare                                                                                                            |
| APDU Data              | 2-N Byte → ASN.1 Coded<br>(SS->MS) RRLP (Measure Position Request),<br>(MS->SS) RRLP (Measure Position Response),<br>(MS->SS) RRLP (Protocol Error),<br>(SS->MS) RRLP (Assistance Data),<br>(MS->SS) RRLP (Assistance Data Ack.), |

## RRLP Measure Position Request

| Information element | Type            | Value/remark          |
|---------------------|-----------------|-----------------------|
| ASN.1 encoded       | -               | (20,00,1e)            |
| referenceNumber     | Integer, 0 to 7 | 1                     |
| component           | msrPositionReq  |                       |
| methodType          | CHOICE          | msAssisted            |
| positionMethod      | Enumerated      | gps                   |
| MeasureResponseTime | Integer 0 to 7  | 5                     |
| useMultipleSets     | Enumerated      | oneSet                |
| GPS-AssistData      | SEQUENCE        | Value of elements tbd |

## 70.8 Assisted GPS Mobile Originated Tests

### 70.8.1 Basic Self Location

The tests of this section are only applicable to an MS supporting MS-Assisted GPS positioning in idle mode.

#### 70.8.1.1 Conformance requirements

- 1) The MS sends CM SERVICE REQUEST to network for call independent supplementary service.
- 2) The MS invokes self-location request by sending REGISTER message containing Facility IE LCS MO-LR.
- 3) The MS needs to interact with the network for each separate location request.
- 4) On receiving an RRLP MEASURE POSITION REQUEST message the MS tries to perform the requested location measurements. It sends the results in an RRLP MEASURE POSITION RESPONSE message.
- 5) The network returns an LCS result to the MS carrying location estimate requested by the MS in FACILITY message.
- 6) The MS shall terminate the dialogue by sending a RELEASE COMPLETE message.

#### References

3GPP TS 04.80 clauses 2, 3, and 4.

3GPP TS 04.31 clauses 2, 3, 4 and 5.

3GPP TS 04.30 subclause 5.1.1.

#### 70.8.1.2 Test Purpose

To verify that the MS invokes a self-location request by sending the network a REGISTER message containing the Facility IE LCS MO-LR. When the MS receives a FACILITY message containing a Facility IE MO-LR LCS result carrying the requested location estimate, it clears the transaction by sending a RELEASE COMPLETE message.

#### 70.8.1.3 Method of Test

##### Initial Conditions

System Simulator (SS):

Serving Cell: default parameters

Satellites: at least 3 GPS satellite signals.

Mobile Station (MS):

The MS is in MM-state "idle, updated" with valued TMSI and CSKN.

## Related PICS/PIXIT Statements

Support A-GPS LCS for MS Assisted GPS

## Test Procedure

The MS invokes call independent supplementary service through a CM SERVICE REQUEST. The network initiates authentication and ciphering. Then the MS invokes an MO-LR request. The network responds with a FACILITY message containing an MO-LR result. When MS receives FACILITY message, it clears the transaction by sending a RELEASE COMPLETE message.

## Maximum duration of the test

1 minute.

## Expected Sequence

| Step | Direction | Message                    | Comments                                                                                                                                                                                                                                                                                                            |
|------|-----------|----------------------------|---------------------------------------------------------------------------------------------------------------------------------------------------------------------------------------------------------------------------------------------------------------------------------------------------------------------|
| 1    | MS        |                            | MS was in idle mode                                                                                                                                                                                                                                                                                                 |
| 2    | MS -> SS  | CM SERVICE REQUEST         | The CM service type IE indicates "location service"                                                                                                                                                                                                                                                                 |
| 3    | MS->SS    | CLASSMARK CHANGE           | "mobile station classmark 2" includes settings for ES_IND.<br>"mobile station classmark 3" includes settings for Positioning. The setting for positioning specifies Positioning Method capability and Positioning Method Support. In the position method support (5 bit field), Bit 3 is set to 1 (MS-Assisted GPS) |
| 4    | SS -> MS  | AUTHENTICATION REQUEST     |                                                                                                                                                                                                                                                                                                                     |
| 5    | MS -> SS  | AUTHENTICATION RESPONSE    |                                                                                                                                                                                                                                                                                                                     |
| 6    | SS -> MS  | CIPHERING MODE COMMAND     |                                                                                                                                                                                                                                                                                                                     |
| 7    | MS -> SS  | CIPHERING MODE COMPLETE    |                                                                                                                                                                                                                                                                                                                     |
| 8    | SS        |                            | SS starts ciphering                                                                                                                                                                                                                                                                                                 |
| 9    | MS -> SS  | REGISTER                   | Call Independent SS containing Facility IE with following LCS MO-LR                                                                                                                                                                                                                                                 |
| 10   | SS-> MS   | RR APPLICATION INFORMATION | (RRLP Measure Position Request)                                                                                                                                                                                                                                                                                     |
| 11   | MS -> SS  | RR APPLICATION INFORMATION | (RRLP Measure Position Response)                                                                                                                                                                                                                                                                                    |
| 12   | SS -> MS  | FACILITY                   | LCS MO-LR result message containing location estimate                                                                                                                                                                                                                                                               |
| 13   | MS -> SS  | RELEASE COMPLETE           | MS terminates the dialogue                                                                                                                                                                                                                                                                                          |
| 14   | SS -> MS  | CHANNEL RELEASE            | The main signalling link is released.                                                                                                                                                                                                                                                                               |

## Specific Message Contents

## RR APPLICATION INFORMATION

| Information element    | Value/remark                                                                                                                                                                                                                       |
|------------------------|------------------------------------------------------------------------------------------------------------------------------------------------------------------------------------------------------------------------------------|
| Protocol Discriminator | RR Management Protocol (0110)                                                                                                                                                                                                      |
| Skip Indicator         |                                                                                                                                                                                                                                    |
| Message Type           | Application Information Message type                                                                                                                                                                                               |
| APDU ID                | APDU ID -> RRLP => 0000                                                                                                                                                                                                            |
| APDU Flags             | Bit1=0 -> Last or only segment<br>Bit2=0 -> First or only segment<br>Bit3=0 -> Command or Final Response<br>Bit4=spare                                                                                                             |
| APDU Data              | 2-N Byte -> ASN.1 Coded<br>(SS->MS) RRLP (Measure Position Request),<br>(MS->SS) RRLP (Measure Position Response),<br>(MS->SS) RRLP (Protocol Error),<br>(SS->MS) RRLP (Assistance Data),<br>(MS->SS) RRLP (Assistance Data Ack.), |

## FACILITY

| Information element    | Value/remark                                                                 |
|------------------------|------------------------------------------------------------------------------|
| Protocol Discriminator | Call Independent SS (1011)                                                   |
| Transaction Identifier | XX                                                                           |
| Message type           | FACILITY                                                                     |
| Facility               | Return Result = lcs-MOLR locationEstimate<br>LCS-MOLRRes -> locationEstimate |

## RRLP Measure Position Request

| Information element | Type           | Value/remark |
|---------------------|----------------|--------------|
| ASN.1 encoded       | -              | (20,00,1e)   |
| referenceNumber     | Integer,0 to 7 | 1            |
| component           | msrPositionReq |              |
| methodType          | CHOICE         | msAssisted   |
| positionMethod      | Enumerated     | gps          |
| MeasureResponseTime | Integer 0 to 7 | 5            |
| useMultipleSets     | Enumerated     | oneSet       |
| GPS-AssistData      | SEQUENCE       |              |

## RRLP Measure Position Response

| Information element | Type           | Value/remark                                                                           |
|---------------------|----------------|----------------------------------------------------------------------------------------|
| ASN.1 encoded       | -              |                                                                                        |
| referenceNumber     | Integer,0 to 7 | 1                                                                                      |
| component           | msrPositionRes | A valid response will contain gps-MeasureInfo otherwise LocationError will be returned |
| gps-MeasureInfo     | SEQUENCE       | Any value of the parameters is acceptable.                                             |
| LocationError       | SEQUENCE       | Any error value is acceptable.                                                         |

## 70.9 Assisted GPS Mobile Terminated Tests

### 70.9.1 MT-LR Location Notification

#### 70.9.1.1 MT-LR Location Notification for Mobiles Supporting MS-Based GPS

The tests of this section are only applicable to an MS supporting MS-Based GPS positioning.

##### 70.9.1.1.1 Conformance requirements

1. The network invokes a location notification procedure by sending a REGISTER message containing a LCS-LocationNotification invoke component to the MS with notificationType set to notifyLocationAllowed. The MS shall notify the MS user of the location request.
2. The MS shall terminate the dialogue by sending a RELEASE COMPLETE message containing a LocationNotification return result with verificationResponse set to permissionGranted.

##### References

- 3GPP TS 03.71 subclause 7.6.1.
- 3GPP TS 04.30 subclause 4.1.1.
- 3GPP TS 04.80 subclauses 2.4 and 2.5.

##### 70.9.1.1.2 Test Purpose

To verify that when the MS receives a REGISTER message, containing a LCS Location Notification Invoke component set to NotifyLocationAllowed, the MS displays information about the LCS client correctly and sends a RELEASE COMPLETE message containing a LocationNotification return result with verificationResponse set to permissionGranted.

##### 70.9.1.2.3 Method of Test

##### Initial Conditions

System Simulator (SS):

- Serving Cell: default parameters
- Satellites: at least 3 GPS satellite signals.

Mobile Station (MS):

- The MS is in MM-state "idle, updated" with valued TMSI and CKSN.

##### Related PICS/PIXIT Statements

Support A-GPS LCS for MS Based GPS

##### Test Procedure

The MS is paged with a PAGING REQUEST TYPE 1 message. After sending the CIPHERING MODE COMPLETE message the MS receives an SS REGISTER message containing a Facility IE containing a DTAP LCS Location Notification Invoke message set to notifyLocationAllowed. The LCS Client Name contained in the USSD text string of the lcs-LocationNotification shall be displayed. The MS then responds with a RELEASE COMPLETE message containing a LocationNotification return to terminate the dialogue.

##### Maximum duration of the test

1 minute.

## Expected Sequence

| Step | Direction | Message                 | Comments                                                                                                                                                                                                                                           |
|------|-----------|-------------------------|----------------------------------------------------------------------------------------------------------------------------------------------------------------------------------------------------------------------------------------------------|
| 1    | SS->MS    | PAGING REQUEST TYPE I   |                                                                                                                                                                                                                                                    |
| 2    | MS -> SS  | CHANNEL REQUEST         | Establishment cause indicates "answer to paging".                                                                                                                                                                                                  |
| 3    | SS -> MS  | IMMEDIATE ASSIGNMENT    |                                                                                                                                                                                                                                                    |
| 4    | MS->SS    | PAGING RESPONSE         | Message is contained in SABM. "mobile station classmark 2" includes settings for ES_IND.                                                                                                                                                           |
| 5    | MS->SS    | CLASSMARK CHANGE        | "mobile station classmark 3" includes settings for Positioning. The setting for positioning specifies Positioning Method capability and Positioning Method Support. In the position method support (5 bit field), Bit 2 is set to 1 (MS-Based GPS) |
| 6    | SS -> MS  | AUTHENTICATION REQUEST  |                                                                                                                                                                                                                                                    |
| 7    | MS -> SS  | AUTHENTICATION RESPONSE |                                                                                                                                                                                                                                                    |
| 8    | SS -> MS  | CIPHERING MODE COMMAND  |                                                                                                                                                                                                                                                    |
| 9    | MS -> SS  | CIPHERING MODE COMPLETE |                                                                                                                                                                                                                                                    |
| 10   | SS        |                         | SS starts ciphering.                                                                                                                                                                                                                               |
| 11   | SS -> MS  | REGISTER                | Call Independent SS containing Facility IE<br>Location Notification Invoke message set to notifyLocationAllowed                                                                                                                                    |
| 12   | MS        |                         | MS displays information about LCS client                                                                                                                                                                                                           |
| 13   | SS -> MS  | RELEASE COMPLETE        |                                                                                                                                                                                                                                                    |
| 14   | SS -> MS  | CHANNEL RELEASE         | The main signalling link is released.                                                                                                                                                                                                              |

## Specific Message Contents

## PAGING RESPONSE

| Information element                                                      | Value/remark                                                                    |
|--------------------------------------------------------------------------|---------------------------------------------------------------------------------|
| Protocol Discriminator                                                   | RR management                                                                   |
| Ciphering Key Sequence number<br>- Key Sequence                          | Key sequence number previously allocated to MS, or "111" if no key is available |
| Mobile station Classmark 2<br>- ES IND                                   | Shall indicate early autonomous sending of CLASSMARK CHANGE                     |
| Mobile Identity<br>- odd/even<br>- Type of identity<br>- Identity digits | Even<br>TMSI<br>TMSI previously allocated to MS                                 |

## REGISTER

| Information element                                | Value/remark                                                                                                                                                                                                                                                                                           |
|----------------------------------------------------|--------------------------------------------------------------------------------------------------------------------------------------------------------------------------------------------------------------------------------------------------------------------------------------------------------|
| Protocol Discriminator                             | Call Independent SS message (1011)                                                                                                                                                                                                                                                                     |
| Transaction identifier<br>message type<br>Facility | XX<br>REGISTER (0x11 1011)<br>Invoke = lcs-LocationNotification<br>LocationNotificationArg<br><u>notificationType</u> -> notifyLocationAllowed,<br><u>locationType</u> -> current Location ,<br><u>lcsClientExternalID</u> -> externalAddress<br><u>lcsClientName</u> ->dataCodingString<br>nameString |

## RELEASE COMPLETE

| Information element                                | Value/remark                                                                                                                       |
|----------------------------------------------------|------------------------------------------------------------------------------------------------------------------------------------|
| Protocol Discriminator                             | Call Independent SS message (1011)                                                                                                 |
| Transaction identifier<br>message type<br>Facility | XX<br>RELEASE COMPLETE (0x10 1010)<br>Return result = lcs-LocationNotification<br><u>verificationResponse</u> -> permissionGranted |

## 70.9.1.2 MT-LR Location Notification for Mobiles Supporting MS-Assisted GPS

The tests of this section are only applicable to an MS supporting MS-Assisted GPS positioning.

## 70.9.1.2.1 Conformance requirements

1. The network invokes a location notification procedure by sending a REGISTER message containing a LCS-LocationNotification invoke component to the MS with notificationType set to notifyLocationAllowed. The MS shall notify the MS user of the location request.
2. The MS shall terminate the dialogue by sending a RELEASE COMPLETE message containing a LocationNotification return result with verificationResponse set to permissionGranted.

## References

3GPP TS 03.71 subclause 7.6.1.

3GPP TS 04.30 subclause 4.1.1.

3GPP TS 04.80 subclauses 2.4 and 2.5.

## 70.9.1.2.2 Test Purpose

To verify that when the MS receives a REGISTER message, containing a LCS Location Notification Invoke component set to NotifyLocationAllowed, the MS displays information about the LCS client correctly and sends a RELEASE COMPLETE message containing a LocationNotification return result with verificationResponse set to permissionGranted.

## 70.9.1.2.3 Method of Test

## Initial Conditions

## System Simulator (SS):

Serving Cell: default parameters

Satellites: at least 3 GPS satellite signals.

## Mobile Station (MS):

The MS is in MM-state "idle, updated" with valued TMSI and CKSN.

## Related PICS/PIXIT Statements

Support A-GPS LCS for MS Assisted GPS.

## Test Procedure

The MS is paged with a PAGING REQUEST TYPE 1 message. After sending the CIPHERING MODE COMPLETE message the MS receives an SS REGISTER message containing a Facility IE containing a DTAP LCS Location Notification Invoke message set to notifyLocationAllowed. The LCS Client Name contained in the USSD text string of



the lcs-LocationNotification shall be displayed. The MS then responds with a RELEASE COMPLETE message containing a LocationNotification return to terminate the dialogue.

Maximum duration of the test

1 minute.

Expected Sequence

| Step | Direction | Message                 | Comments                                                                                                                                                                                                                                              |
|------|-----------|-------------------------|-------------------------------------------------------------------------------------------------------------------------------------------------------------------------------------------------------------------------------------------------------|
| 1    | SS->MS    | PAGING RESQUEST TYPE I  |                                                                                                                                                                                                                                                       |
| 2    | MS -> SS  | CHANNEL REQUEST         | Establishment cause indicates "answer to paging".                                                                                                                                                                                                     |
| 3    | SS -> MS  | IMMEDIATE ASSIGNMENT    |                                                                                                                                                                                                                                                       |
| 4    | MS->SS    | PAGING RESPONSE         | Message is contained in SABM. "mobile station classmark 2" includes settings for ES_IND.                                                                                                                                                              |
| 5    | MS->SS    | CLASSMARK CHANGE        | "mobile station classmark 3" includes settings for Positioning. The setting for positioning specifies Positioning Method capability and Positioning Method Support. In the position method support (5 bit field), Bit 3 is set to 1 (MS-Assisted GPS) |
| 6    | SS -> MS  | AUTHENTICATION REQUEST  |                                                                                                                                                                                                                                                       |
| 7    | MS -> SS  | AUTHENTICATION RESPONSE |                                                                                                                                                                                                                                                       |
| 8    | SS -> MS  | CIPHERING MODE COMMAND  |                                                                                                                                                                                                                                                       |
| 9    | MS -> SS  | CIPHERING MODE COMPLETE |                                                                                                                                                                                                                                                       |
| 10   | SS        |                         | SS starts ciphering.                                                                                                                                                                                                                                  |
| 11   | SS -> MS  | REGISTER                | Call Independent SS containing Facility IE<br>Location Notification Invoke message set to notifyLocationAllowed                                                                                                                                       |
| 12   | MS        |                         | MS displays information about LCS client                                                                                                                                                                                                              |
| 13   | SS -> MS  | RELEASE COMPLETE        |                                                                                                                                                                                                                                                       |
| 14   | SS -> MS  | CHANNEL RELEASE         | The main signalling link is released.                                                                                                                                                                                                                 |

Specific Message Contents

PAGING RESPONSE

| Information element                                                      | Value/remark                                                                    |
|--------------------------------------------------------------------------|---------------------------------------------------------------------------------|
| Protocol Discriminator                                                   | RR management                                                                   |
| Ciphering Key Sequence number<br>- Key Sequence                          | Key sequence number previously allocated to MS, or "111" if no key is available |
| Mobile station Classmark 2<br>- ES IND                                   | Shall indicate early autonomous sending of CLASSMARK CHANGE                     |
| Mobile Identity<br>- odd/even<br>- Type of identity<br>- Identity digits | Even<br>TMSI<br>TMSI previously allocated to MS                                 |

## REGISTER

| Information element                                | Value/remark                                                                                                                                                                                                                                                                                          |
|----------------------------------------------------|-------------------------------------------------------------------------------------------------------------------------------------------------------------------------------------------------------------------------------------------------------------------------------------------------------|
| Protocol Discriminator                             | Call Independent SS message (1011)                                                                                                                                                                                                                                                                    |
| Transaction identifier<br>message type<br>Facility | XX<br>REGISTER (0x11 1011)<br>Invoke = lcs-LocationNotification<br>LocationNotificationArg<br><u>notificationType</u> -> notifyLocationAllowed,<br><u>locationType</u> -> current Location,<br><u>lcsClientExternalID</u> -> externalAddress<br><u>lcsClientName</u> ->dataCodingString<br>nameString |

## RELEASE COMPLETE

| Information element                                | Value/remark                                                                                                                       |
|----------------------------------------------------|------------------------------------------------------------------------------------------------------------------------------------|
| Protocol Discriminator                             | Call Independent SS message (1011)                                                                                                 |
| Transaction identifier<br>message type<br>Facility | XX<br>RELEASE COMPLETE (0x10 1010)<br>Return result = lcs-LocationNotification<br><u>verificationResponse</u> -> permissionGranted |

## 70.9.2 MT-LR Privacy Options/Verification – Location Allowed If No Response

### 70.9.2.1 MT-LR Privacy Options/Verification– Location Allowed If No Response for mobiles supporting MS-Based GPS

The tests of this section are only applicable to an MS supporting MS-Based GPS positioning.

#### 70.9.2.1.1 Conformance requirements

1. On receipt of a REGISTER message containing the LCS Notification Invoke component with notificationType set to notifyAndVerify-LocationAllowedIfNoResponse. The MS: a) notifies the user of the request, b) indicates the default is location allowed if no response is received within a predetermined period, and c) providing the opportunity to accept or deny the request if allowed by subscription or if barred by subscription.
- 2.

Option 1: The user accepts the location request. The MS shall terminate the dialogue by sending a RELEASE COMPLETE message containing a LocationNotification return result with verificationResponse set to permissionGranted.

Option 2: The user denies the location request.

The MS shall terminate the dialogue by sending a RELEASE COMPLETE message containing a LocationNotification return result with verificationResponse set to permissionDenied.

Option 3: The user takes no action and the verification process times-out.

The MS shall terminate the dialogue by sending a RELEASE COMPLETE message containing a LocationNotification return result with verificationResponse set to permissionGranted if allowed by subscription.

#### References

3GPP TS 03.71 subclause 7.6.1.

3GPP TS 04.30 subclause 4.1.1.

3GPP TS 04.80 subclauses 2.4 and 2.5.

### 70.9.2.1.2 Test Purpose

To verify that the MS receives a REGISTER message, containing a LCS Location Notification Invoke component set to notifyAndVerify-LocationAllowedIfNoResponse, the MS displays information about the LCS client correctly and indicates that the default response is location allowed if no response is sent. Gives the user the option to accept or reject the request and sends a RELEASE COMPLETE message containing a LocationNotification return result with the verificationResponse set to permissionDenied or permissionGranted as appropriate.

### 70.9.2.1.3 Method of Test

#### Initial Conditions

##### System Simulator (SS):

Serving Cell: default parameters.

Satellites: at least 3 GPS satellite signals.

##### Mobile Station (MS):

The MS is in MM-state "idle, updated" with valued TMSI and CKSN.

##### SIM:

SIM has location permission allowed if user does not reply to location privacy request.

#### Related PICS/PIXIT Statements

Support A-GPS LCS for MS Based GPS

#### Test Procedure

The MS is paged with a PAGING REQUEST TYPE 1 message. After sending the CIPHERING MODE COMPLETE message the MS receives an SS REGISTER message with a Facility IE containing a LCS Location Notification Invoke set to notifyAndVerify-LocationAllowedIfNoResponse. The LCS Client Name contained in the USSD text string of the lcs-LocationNotification shall be displayed with the option to accept or deny the request, if allowed by subscription if or barred by subscription respectively. The MS also indicates that location will be allowed if a response is not received within a predetermined time.

##### Option 1:

The user then accepts the location request. The MS responds with a RELEASE COMPLETE message containing a LocationNotification return result with verificationResponse set to permissionGranted.

##### Option 2:

The user then denies the location request. The MS responds with a RELEASE COMPLETE message containing a LocationNotification return result with verificationResponse set to permissionDenied.

##### Option 3:

The user ignores the location request by taking no action, allowing the verification process timer to time-out. The MS responds with a RELEASE COMPLETE message containing a LocationNotification return result with verificationResponse set to permissionGranted.

#### Maximum duration of the test

1 minute.

## Expected Sequence

The test sequence is repeated for  $k = 1 \dots 3$ .

| Step         | Direction | Message                 | Comments                                                                                                                                                                                                                                           |
|--------------|-----------|-------------------------|----------------------------------------------------------------------------------------------------------------------------------------------------------------------------------------------------------------------------------------------------|
| 1            | SS->MS    | PAGING REQUEST TYPE I   |                                                                                                                                                                                                                                                    |
| 2            | MS -> SS  | CHANNEL REQUEST         | Establishment cause indicates "answer to paging".                                                                                                                                                                                                  |
| 3            | SS -> MS  | IMMEDIATE ASSIGNMENT    |                                                                                                                                                                                                                                                    |
| 4            | MS->SS    | PAGING RESPONSE         | Message is contained in SABM. "mobile station classmark 2" includes settings for ES_IND.                                                                                                                                                           |
| 5            | MS->SS    | CLASSMARK CHANGE        | "mobile station classmark 3" includes settings for Positioning. The setting for positioning specifies Positioning Method capability and Positioning Method Support. In the position method support (5 bit field), Bit 2 is set to 1 (MS-Based GPS) |
| 6            | SS -> MS  | AUTHENTICATION REQUEST  |                                                                                                                                                                                                                                                    |
| 7            | MS -> SS  | AUTHENTICATION RESPONSE |                                                                                                                                                                                                                                                    |
| 8            | SS -> MS  | CIPHERING MODE COMMAND  |                                                                                                                                                                                                                                                    |
| 9            | MS -> SS  | CIPHERING MODE COMPLETE |                                                                                                                                                                                                                                                    |
| 10           | SS        |                         | SS starts ciphering.                                                                                                                                                                                                                               |
| 11           | SS -> MS  | REGISTER                | Call Independent SS containing Facility IE LCS Location Notification Invoke set to notifyAndVerify-LocationAllowedIfNoResponse                                                                                                                     |
| 12A<br>(k=1) | MS        |                         | The MS displays the location request and information about LCS Client. The MS accepts location request.                                                                                                                                            |
| 13A<br>(k=1) | SS -> MS  | RELEASE COMPLETE        | Containing a LocationNotification return result with verificationResponse set to permissionGranted.                                                                                                                                                |
| 12B<br>(k=2) | MS        |                         | The MS displays the location request and information about LCS Client. The MS rejects location request.                                                                                                                                            |
| 13B<br>(k=2) | SS -> MS  | RELEASE COMPLETE        | Containing a LocationNotification return result with verificationResponse set to permissionDenied.                                                                                                                                                 |
| 12C<br>(k=3) | MS        |                         | The MS displays the location request and information about LCS Client. The MS does not reply.                                                                                                                                                      |
| 13C<br>(k=3) | SS -> MS  | RELEASE COMPLETE        | Containing a LocationNotification return result with verificationResponse set to permissionGranted.                                                                                                                                                |
| 14           | SS -> MS  | CHANNEL RELEASE         | The main signalling link is released.                                                                                                                                                                                                              |

## Specific Message Contents

## PAGING RESPONSE

| Information element                                                      | Value/remark                                                                    |
|--------------------------------------------------------------------------|---------------------------------------------------------------------------------|
| Protocol Discriminator                                                   | RR management                                                                   |
| Ciphering Key Sequence number<br>- Key Sequence                          | Key sequence number previously allocated to MS, or "111" if no key is available |
| Mobile station Classmark 2<br>- ES IND                                   | Shall indicate early autonomous sending of CLASSMARK CHANGE                     |
| Mobile Identity<br>- odd/even<br>- Type of identity<br>- Identity digits | Even<br>TMSI<br>TMSI previously allocated to MS                                 |

## REGISTER

| Information element                                | Value/remark                                                                                                                                                                                                                                                                                                                       |
|----------------------------------------------------|------------------------------------------------------------------------------------------------------------------------------------------------------------------------------------------------------------------------------------------------------------------------------------------------------------------------------------|
| Protocol Discriminator                             | Call Independent SS message (1011)                                                                                                                                                                                                                                                                                                 |
| Transaction identifier<br>message type<br>Facility | XX<br>REGISTER (0x11 1011)<br>Invoke = lcs-LocationNotification<br>LocationNotificationArg<br><u>notificationType</u> -> notifyAnd Verify-<br>LocationAllowedIfNoResponse,<br><u>locationType</u> -> current Location ,<br><u>lcsClientExternalID</u> -> externalAddress<br><u>lcsClientName</u> -> dataCodingString<br>nameString |

## RELEASE COMPLETE (Option 1 and 3)

| Information element                                | Value/remark                                                                                                                                                  |
|----------------------------------------------------|---------------------------------------------------------------------------------------------------------------------------------------------------------------|
| Protocol Discriminator                             | Call Independent SS message (1011)                                                                                                                            |
| Transaction identifier<br>message type<br>Facility | XX<br>RELEASE COMPLETE (0x10 1010)<br>return result = lcs-LocationNotification<br>locationNotificationRes<br><u>verificationResponse</u> -> permissionGranted |

## RELEASE COMPLETE (Option 2)

| Information element                                | Value/remark                                                                                                                                                 |
|----------------------------------------------------|--------------------------------------------------------------------------------------------------------------------------------------------------------------|
| Protocol Discriminator                             | Call Independent SS message (1011)                                                                                                                           |
| Transaction identifier<br>message type<br>Facility | XX<br>RELEASE COMPLETE (0x10 1010)<br>return result = lcs-LocationNotification<br>locationNotificationRes<br><u>verificationResponse</u> -> permissionDenied |

## 70.9.2.2 MT-LR Privacy Options/Verification– Location Allowed If No Response for Mobiles Supporting MS-Assisted GPS

The tests of this section are only applicable to an MS supporting MS-Assisted GPS positioning.

#### 70.9.2.2.1 Conformance requirements

1. On receipt of a REGISTER message containing the LCS Notification Invoke component with notificationType set to notifyAndVerify-LocationAllowedIfNoResponse. The MS: a) notifies the user of the request, b) indicates the default is location allowed if no response is received within a predetermined period, and c) providing the opportunity to accept or deny the request if allowed by subscription or if barred by subscription.

2.

Option 1: The user accepts the location request. The MS shall terminate the dialogue by sending a RELEASE COMPLETE message containing a LocationNotification return result with verificationResponse set to permissionGranted.

Option 2: The user denies the location request.

The MS shall terminate the dialogue by sending a RELEASE COMPLETE message containing a LocationNotification return result with verificationResponse set to permissionDenied.

Option 3: The user takes no action and the verification process times-out.

The MS shall terminate the dialogue by sending a RELEASE COMPLETE message containing a LocationNotification return result with verificationResponse set to permissionGranted if allowed by subscription.

#### References

3GPP TS 03.71 subclause 7.6.1.

3GPP TS 04.30 subclause 4.1.1.

3GPP TS 04.80 subclauses 2.4 and 2.5.

#### 70.9.2.2.2 Test Purpose

To verify that the MS receives a REGISTER message, containing a LCS Location Notification Invoke component set to notifyAndVerify-LocationAllowedIfNoResponse, the MS displays information about the LCS client correctly and indicates that the default response is location allowed if no response is sent. Gives the user the option to accept or reject the request and sends a RELEASE COMPLETE message containing a LocationNotification return result with the verificationResponse set to permissionDenied or permissionGranted as appropriate.

#### 70.9.2.2.3 Method of Test

##### Initial Conditions

System Simulator (SS):

Serving Cell: default parameters

Satellites: at least 3 GPS satellite signals

Mobile Station (MS):

The MS is in MM-state "idle, updated" with valued TMSI and CKSN.

SIM:

SIM has location permission allowed if user does not reply to location privacy request.

##### Related PICS/PIXIT Statements

Support A-GPS LCS for MS Assisted GPS

##### Test Procedure

The MS is paged with a PAGING REQUEST TYPE 1 message. After sending the CIPHERING MODE COMPLETE message the MS receives an SS REGISTER message with a Facility IE containing a LCS Location Notification Invoke

set to notifyAndVerify-LocationAllowedIfNoResponse. The LCS Client Name contained in the USSD text string of the lcs-LocationNotification shall be displayed with the option to accept or deny the request, if allowed by subscription or if barred by subscription . The MS also indicates that location will be allowed if a response is not received within a predetermined time.

Option 1:

The user then accepts the location request. The MS responds with a RELEASE COMPLETE message containing a LocationNotification return result with verificationResponse set to permissionGranted.

Option 2:

The user then denies the location request. The MS responds with a RELEASE COMPLETE message containing a LocationNotification return result with verificationResponse set to permissionDenied.

Option 3:

The user ignores the location request by taking no action, allowing the verification process timer to time-out. The MS responds with a RELEASE COMPLETE message containing a LocationNotification return result with verificationResponse set to permissionGranted if allowed by subscription.

Maximum duration of the test

1 minute.

## Expected Sequence

The test sequence is repeated for  $k = 1 \dots 3$ .

| Step         | Direction | Message                 | Comments                                                                                                                                                                                                                                              |
|--------------|-----------|-------------------------|-------------------------------------------------------------------------------------------------------------------------------------------------------------------------------------------------------------------------------------------------------|
| 1            | SS->MS    | PAGING REQUEST TYPE I   |                                                                                                                                                                                                                                                       |
| 2            | MS -> SS  | CHANNEL REQUEST         | Establishment cause indicates "answer to paging".                                                                                                                                                                                                     |
| 3            | SS -> MS  | IMMEDIATE ASSIGNMENT    |                                                                                                                                                                                                                                                       |
| 4            | MS->SS    | PAGING RESPONSE         | Message is contained in SABM. "mobile station classmark 2" includes settings for ES_IND.                                                                                                                                                              |
| 5            | MS->SS    | CLASSMARK CHANGE        | "mobile station classmark 3" includes settings for Positioning. The setting for positioning specifies Positioning Method capability and Positioning Method Support. In the position method support (5 bit field), Bit 3 is set to 1 (MS-Assisted GPS) |
| 6            | SS -> MS  | AUTHENTICATION REQUEST  |                                                                                                                                                                                                                                                       |
| 7            | MS -> SS  | AUTHENTICATION RESPONSE |                                                                                                                                                                                                                                                       |
| 8            | SS -> MS  | CIPHERING MODE COMMAND  |                                                                                                                                                                                                                                                       |
| 9            | MS -> SS  | CIPHERING MODE COMPLETE |                                                                                                                                                                                                                                                       |
| 10           | SS        |                         | SS starts ciphering.                                                                                                                                                                                                                                  |
| 11           | SS -> MS  | REGISTER                | Call Independent SS containing Facility IE LCS Location Notification Invoke set to notifyAndVerify-LocationAllowedIfNoResponse                                                                                                                        |
| 12A<br>(k=1) | MS        |                         | The MS displays the location request and information about LCS Client. The MS accepts location request.                                                                                                                                               |
| 13A<br>(k=1) | SS -> MS  | RELEASE COMPLETE        | Containing a LocationNotification return result with verificationResponse set to permissionGranted.                                                                                                                                                   |
| 12B<br>(k=2) | MS        |                         | The MS displays the location request and information about LCS Client. The MS rejects location request.                                                                                                                                               |
| 13B<br>(k=2) | SS -> MS  | RELEASE COMPLETE        | Containing a LocationNotification return result with verificationResponse set to permissionDenied.                                                                                                                                                    |
| 12C<br>(k=3) | MS        |                         | The MS displays the location request and information about LCS Client. The MS does not reply.                                                                                                                                                         |
| 13C<br>(k=3) | SS -> MS  | RELEASE COMPLETE        | Containing a LocationNotification return result with verificationResponse set to permissionGranted.                                                                                                                                                   |
| 14           | SS -> MS  | CHANNEL RELEASE         | The main signalling link is released.                                                                                                                                                                                                                 |



## Specific Message Contents

## PAGING RESPONSE

| Information element                                                      | Value/remark                                                                    |
|--------------------------------------------------------------------------|---------------------------------------------------------------------------------|
| Protocol Discriminator                                                   | RR management                                                                   |
| Ciphering Key Sequence number<br>- Key Sequence                          | Key sequence number previously allocated to MS, or "111" if no key is available |
| Mobile station Classmark 2<br>- ES IND                                   | Shall indicate early autonomous sending of CLASSMARK CHANGE                     |
| Mobile Identity<br>- odd/even<br>- Type of identity<br>- Identity digits | Even<br>TMSI<br>TMSI previously allocated to MS                                 |

## REGISTER

| Information element                                | Value/remark                                                                                                                                                                                                                                                                                                                      |
|----------------------------------------------------|-----------------------------------------------------------------------------------------------------------------------------------------------------------------------------------------------------------------------------------------------------------------------------------------------------------------------------------|
| Protocol Discriminator                             | Call Independent SS message (1011)                                                                                                                                                                                                                                                                                                |
| Transaction identifier<br>message type<br>Facility | XX<br>REGISTER (0x11 1011)<br>Invoke = lcs-LocationNotification<br>LocationNotificationArg<br><u>notificationType</u> -> notifyAnd Verify-<br>LocationAllowedIfNoResponse,<br><u>locationType</u> -> current Location,<br><u>lcsClientExternalID</u> -> externalAddress<br><u>lcsClientName</u> -> dataCodingString<br>nameString |

## RELEASE COMPLETE (Option 1 and 3)

| Information element                                | Value/remark                                                                                                                                                  |
|----------------------------------------------------|---------------------------------------------------------------------------------------------------------------------------------------------------------------|
| Protocol Discriminator                             | Call Independent SS message (1011)                                                                                                                            |
| Transaction identifier<br>message type<br>Facility | XX<br>RELEASE COMPLETE (0x10 1010)<br>return result = lcs-LocationNotification<br>locationNotificationRes<br><u>verificationResponse</u> -> permissionGranted |

## RELEASE COMPLETE (Option 2)

| Information element                                | Value/remark                                                                                                                                                 |
|----------------------------------------------------|--------------------------------------------------------------------------------------------------------------------------------------------------------------|
| Protocol Discriminator                             | Call Independent SS message (1011)                                                                                                                           |
| Transaction identifier<br>message type<br>Facility | XX<br>RELEASE COMPLETE (0x10 1010)<br>return result = lcs-LocationNotification<br>locationNotificationRes<br><u>verificationResponse</u> -> permissionDenied |

## 70.9.3 MT-LR Privacy Options/Verification – Location Not Allowed If No Response

### 70.9.3.1 MT-LR Privacy Options/Verification– Location Not Allowed If No Response for Mobiles Supporting MS-Based GPS

The tests of this section are only applicable to an MS supporting MS-Based GPS positioning.

#### 70.9.3.1.1 Conformance requirements

1. On receipt of a REGISTER message containing the LCS Notification Invoke component with notificationType set to notifyAndVerify-LocationAllowedIfNoResponse, the MS: a) notifies the user of the request, b) indicates the default is location not allowed if no response is received within a predetermined period, and c) providing the opportunity to accept or deny the request if allowed by subscription or if barred by subscription.

2.

Option 1: The user accepts the location request. The MS shall terminate the dialogue by sending a RELEASE COMPLETE message containing a LocationNotification return result with verificationResponse set to permissionGranted.

Option 2: The user denies the location request.

The MS shall terminate the dialogue by sending a RELEASE COMPLETE message containing a LocationNotification return result with verificationResponse set to permissionDenied.

Option 3: The user takes no action and the verification process times-out.

The MS shall terminate the dialogue by sending a RELEASE COMPLETE message containing a LocationNotification return result with verificationResponse set to permissionDenied if barred by subscription.

#### References

3GPP TS 03.71 subclause 7.6.1.

3GPP TS 04.30 subclause 4.1.1.

3GPP TS 04.80 subclauses 2.4 and 2.5.

#### 70.9.3.1.2 Test Purpose

To verify that if the MS receives a REGISTER message, containing a LCS Location Notification Invoke component set to notifyAndVerify-LocationNotAllowedIfNoResponse, then the MS displays information about the LCS client correctly and indicates that the default response is location allowed if no response is sent. Gives the user the option to accept or reject the request and sends a RELEASE COMPLETE message containing a LocationNotification return result with the verificationResponse set to permissionDenied or permissionGranted as appropriate.

#### 70.9.3.1.3 Method of Test

##### Initial Conditions

System Simulator (SS):

Serving Cell: default parameters

Satellites: at least 3 GPS satellite signals

Mobile Station (MS):

The MS is in MM-state “idle, updated” with valued TMSI and CKSN.

SIM:

SIM has location permission barred if user does not reply to location privacy request.

## Related PICS/PIXIT Statements

Support A-GPS LCS for MS Based GPS

## Test Procedure

The MS is paged with a PAGING REQUEST TYPE 1 message. After sending the CIPHERING MODE COMPLETE message the MS receives an SS REGISTER message with a Facility IE containing a LCS Location Notification Invoke set to notifyAndVerify-LocationNotAllowedIfNoResponse. The LCS Client Name contained in the USSD text string of the lcs-LocationNotification shall be displayed with the option to accept or deny the request, if allowed by subscription or if barred by subscription respectively. The MS also indicates that location will be allowed if a response is not received within a predetermined time.

### Option 1:

The user then accepts the location request. The MS responds with a RELEASE COMPLETE message containing a LocationNotification return result with verificationResponse set to permissionGranted.

### Option 2:

The user then denies the location request. The MS responds with a RELEASE COMPLETE message containing a LocationNotification return result with verificationResponse set to permissionDenied.

### Option 3:

The user ignores the location request by taking no action, allowing the verification process timer to time-out. The MS responds with a RELEASE COMPLETE message containing a LocationNotification return result with verificationResponse set to permissionDenied if barred by subscription.

## Maximum duration of the test

1 minute.

## Expected Sequence

The test sequence is repeated for  $k = 1 \dots 3$ .

| Step         | Direction | Message                 | Comments                                                                                                                                                                                                                                           |
|--------------|-----------|-------------------------|----------------------------------------------------------------------------------------------------------------------------------------------------------------------------------------------------------------------------------------------------|
| 1            | SS->MS    | PAGING REQUEST TYPE I   |                                                                                                                                                                                                                                                    |
| 2            | MS -> SS  | CHANNEL REQUEST         | Establishment cause indicates "answer to paging".                                                                                                                                                                                                  |
| 3            | SS -> MS  | IMMEDIATE ASSIGNMENT    |                                                                                                                                                                                                                                                    |
| 4            | MS->SS    | PAGING RESPONSE         | Message is contained in SABM. "mobile station classmark 2" includes settings for ES_IND.                                                                                                                                                           |
| 5            | MS->SS    | CLASSMARK CHANGE        | "mobile station classmark 3" includes settings for Positioning. The setting for positioning specifies Positioning Method capability and Positioning Method Support. In the position method support (5 bit field), Bit 2 is set to 1 (MS-Based GPS) |
| 6            | SS -> MS  | AUTHENTICATION REQUEST  |                                                                                                                                                                                                                                                    |
| 7            | MS -> SS  | AUTHENTICATION RESPONSE |                                                                                                                                                                                                                                                    |
| 8            | SS -> MS  | CIPHERING MODE COMMAND  |                                                                                                                                                                                                                                                    |
| 9            | MS -> SS  | CIPHERING MODE COMPLETE |                                                                                                                                                                                                                                                    |
| 10           | SS        |                         | SS starts ciphering.                                                                                                                                                                                                                               |
| 11           | SS -> MS  | REGISTER                | Call Independent SS containing Facility IE LCS Location Notification Invoke set to notifyAndVerify-LocationNotAllowedIfNoResponse                                                                                                                  |
| 12A<br>(k=1) | MS        |                         | The MS displays the location request and information about LCS Client. The MS accepts location request.                                                                                                                                            |
| 13A<br>(k=1) | SS -> MS  | RELEASE COMPLETE        | Containing a LocationNotification return result with verificationResponse set to permissionGranted.                                                                                                                                                |
| 12B<br>(k=2) | MS        |                         | The MS displays the location request and information about LCS Client. The MS rejects location request.                                                                                                                                            |
| 13B<br>(k=2) | SS -> MS  | RELEASE COMPLETE        | Containing a LocationNotification return result with verificationResponse set to permissionDenied.                                                                                                                                                 |
| 12C<br>(k=3) | MS        |                         | The MS displays the location request and information about LCS Client. The MS does not reply.                                                                                                                                                      |
| 13C<br>(k=3) | SS -> MS  | RELEASE COMPLETE        | Containing a LocationNotification return result with verificationResponse set to permissionDenied.                                                                                                                                                 |
| 14           | SS -> MS  | CHANNEL RELEASE         | The main signalling link is released.                                                                                                                                                                                                              |

## Specific Message Contents

## PAGING RESPONSE

| Information element                                                      | Value/remark                                                                    |
|--------------------------------------------------------------------------|---------------------------------------------------------------------------------|
| Protocol Discriminator                                                   | RR management                                                                   |
| Ciphering Key Sequence number<br>- Key Sequence                          | Key sequence number previously allocated to MS, or "111" if no key is available |
| Mobile station Classmark 2<br>- ES IND                                   | Shall indicate early autonomous sending of CLASSMARK CHANGE                     |
| Mobile Identity<br>- odd/even<br>- Type of identity<br>- Identity digits | Even<br>TMSI<br>TMSI previously allocated to MS                                 |

## REGISTER

| Information element                                | Value/remark                                                                                                                                                                                                                                                                                                                         |
|----------------------------------------------------|--------------------------------------------------------------------------------------------------------------------------------------------------------------------------------------------------------------------------------------------------------------------------------------------------------------------------------------|
| Protocol Discriminator                             | Call Independent SS message (1011)                                                                                                                                                                                                                                                                                                   |
| Transaction identifier<br>message type<br>Facility | XX<br>REGISTER (0x11 1011)<br>Invoke = lcs-LocationNotification<br>LocationNotificationArg<br><u>notificationType</u> -> notifyAnd Verify-<br>LocationNotAllowedIfNoResponse,<br><u>locationType</u> -> current Location,<br><u>lcsClientExternalID</u> -> externalAddress<br><u>lcsClientName</u> -> dataCodingString<br>nameString |

## RELEASE COMPLETE (Option 1)

| Information element                                | Value/remark                                                                                                                                                  |
|----------------------------------------------------|---------------------------------------------------------------------------------------------------------------------------------------------------------------|
| Protocol Discriminator                             | Call Independent SS message (1011)                                                                                                                            |
| Transaction identifier<br>message type<br>Facility | XX<br>RELEASE COMPLETE (0x10 1010)<br>return result = lcs-LocationNotification<br>locationNotificationRes<br><u>verificationResponse</u> -> permissionGranted |

## RELEASE COMPLETE (Option 2 and 3)

| Information element                                | Value/remark                                                                                                                                                 |
|----------------------------------------------------|--------------------------------------------------------------------------------------------------------------------------------------------------------------|
| Protocol Discriminator                             | Call Independent SS message (1011)                                                                                                                           |
| Transaction identifier<br>message type<br>Facility | XX<br>RELEASE COMPLETE (0x10 1010)<br>return result = lcs-LocationNotification<br>locationNotificationRes<br><u>verificationResponse</u> -> permissionDenied |

## 70.9.3.2 MT-LR Privacy Options/Verification– Location Not Allowed If No Response for mobiles supporting MS-Assisted GPS

The tests of this section are only applicable to an MS supporting MS-Assisted GPS positioning.

### 70.9.3.2.1 Conformance requirements

1. On receipt of a REGISTER message containing the LCS Notification Invoke component with notificationType set to notifyAndVerify-LocationAllowedIfNoResponse. The MS: a) notifies the user of the request, b) indicates the default is location not allowed if no response is received within a predetermined period, and c) providing the opportunity to accept or deny the request if allowed by subscription or if barred by subscription respectively.

2.

Option 1: The user accepts the location request. The MS shall terminate the dialogue by sending a RELEASE COMPLETE message containing a LocationNotification return result with verificationResponse set to permissionGranted.

Option 2: The user denies the location request.

The MS shall terminate the dialogue by sending a RELEASE COMPLETE message containing a LocationNotification return result with verificationResponse set to permissionDenied.

Option 3: The user takes no action and the verification process times-out.

The MS shall terminate the dialogue by sending a RELEASE COMPLETE message containing a LocationNotification return result with verificationResponse set to permissionDenied if barred by subscription.

### References

3GPP TS 03.71 subclause 7.6.1.

3GPP TS 04.30 subclause 4.1.1.

3GPP TS 04.80 subclauses 2.4 and 2.5.

### 70.9.3.2.2 Test Purpose

To verify that the MS receives a REGISTER message, containing a LCS Location Notification Invoke component set to notifyAndVerify-LocationNotAllowedIfNoResponse, the MS displays information about the LCS client correctly and indicates that the default response is location allowed if no response is sent. Gives the user the option to accept or reject the request and sends a RELEASE COMPLETE message containing a LocationNotification return result with the verificationResponse set to permissionDenied or permissionGranted as appropriate.

### 70.9.3.2.3 Method of Test

#### Initial Conditions

System Simulator (SS):

Serving Cell: default parameters

Satellites: at least 3 GPS satellite signals

Mobile Station (MS):

The MS is in MM-state "idle, updated" with valued TMSI and CKSN.

SIM:

SIM has location permission barred if user does not reply to location privacy request.

#### Related PICS/PIXIT Statements

Support A-GPS LCS for MS Assisted GPS

#### Test Procedure

The MS is paged with a PAGING REQUEST TYPE 1 message. After sending the CIPHERING MODE COMPLETE message the MS receives an SS REGISTER message with a Facility IE containing a LCS Location Notification Invoke

set to notifyAndVerify-LocationNotAllowedIfNoResponse. The LCS Client Name contained in the USSD text string of the lcs-LocationNotification shall be displayed with the option to accept or deny the request, if allowed by subscription or if barred by subscription respectively. The MS also indicates that location will be allowed if a response is not received within a predetermined time.

Option 1:

The user then accepts the location request. The MS responds with a RELEASE COMPLETE message containing a LocationNotification return result with verificationResponse set to permissionGranted.

Option 2:

The user then denies the location request. The MS responds with a RELEASE COMPLETE message containing a LocationNotification return result with verificationResponse set to permissionDenied.

Option 3:

The user ignores the location request by taking no action, allowing the verification process timer to time-out. The MS responds with a RELEASE COMPLETE message containing a LocationNotification return result with verificationResponse set to permissionDenied if barred by subscription.

Maximum duration of the test

1 minute.

## Expected Sequence

The test sequence is repeated for  $k = 1 \dots 3$ .

| Step         | Direction | Message                 | Comments                                                                                                                                                                                                                                              |
|--------------|-----------|-------------------------|-------------------------------------------------------------------------------------------------------------------------------------------------------------------------------------------------------------------------------------------------------|
| 1            | SS->MS    | PAGING REQUEST TYPE I   |                                                                                                                                                                                                                                                       |
| 2            | MS -> SS  | CHANNEL REQUEST         | Establishment cause indicates "answer to paging".                                                                                                                                                                                                     |
| 3            | SS -> MS  | IMMEDIATE ASSIGNMENT    |                                                                                                                                                                                                                                                       |
| 4            | MS->SS    | PAGING RESPONSE         | Message is contained in SABM. "mobile station classmark 2" includes settings for ES_IND.                                                                                                                                                              |
| 5            | MS->SS    | CLASSMARK CHANGE        | "mobile station classmark 3" includes settings for Positioning. The setting for positioning specifies Positioning Method capability and Positioning Method Support. In the position method support (5 bit field), Bit 3 is set to 1 (MS-Assisted GPS) |
| 6            | SS -> MS  | AUTHENTICATION REQUEST  |                                                                                                                                                                                                                                                       |
| 7            | MS -> SS  | AUTHENTICATION RESPONSE |                                                                                                                                                                                                                                                       |
| 8            | SS -> MS  | CIPHERING MODE COMMAND  |                                                                                                                                                                                                                                                       |
| 9            | MS -> SS  | CIPHERING MODE COMPLETE |                                                                                                                                                                                                                                                       |
| 10           | SS        |                         | SS starts ciphering.                                                                                                                                                                                                                                  |
| 11           | SS -> MS  | REGISTER                | Call Independent SS containing Facility IE LCS Location Notification Invoke set to notifyAndVerify-LocationNotAllowedIfNoResponse                                                                                                                     |
| 12A<br>(k=1) | MS        |                         | The MS displays the location request and information about LCS Client. The MS accepts location request.                                                                                                                                               |
| 13A<br>(k=1) | SS -> MS  | RELEASE COMPLETE        | Containing a LocationNotification return result with verificationResponse set to permissionGranted.                                                                                                                                                   |
| 12B<br>(k=2) | MS        |                         | The MS displays the location request and information about LCS Client. The MS rejects location request.                                                                                                                                               |
| 13B<br>(k=2) | SS -> MS  | RELEASE COMPLETE        | Containing a LocationNotification return result with verificationResponse set to permissionDenied.                                                                                                                                                    |
| 12C<br>(k=3) | MS        |                         | The MS displays the location request and information about LCS Client. The MS does not reply.                                                                                                                                                         |
| 13C<br>(k=3) | SS -> MS  | RELEASE COMPLETE        | Containing a LocationNotification return result with verificationResponse set to permissionDenied.                                                                                                                                                    |
| 14           | SS -> MS  | CHANNEL RELEASE         | The main signalling link is released.                                                                                                                                                                                                                 |



## Specific Message Contents

## PAGING RESPONSE

| Information element                                                      | Value/remark                                                                    |
|--------------------------------------------------------------------------|---------------------------------------------------------------------------------|
| Protocol Discriminator                                                   | RR management                                                                   |
| Ciphering Key Sequence number<br>- Key Sequence                          | Key sequence number previously allocated to MS, or "111" if no key is available |
| Mobile station Classmark 2<br>- ES IND                                   | Shall indicate early autonomous sending of CLASSMARK CHANGE                     |
| Mobile Identity<br>- odd/even<br>- Type of identity<br>- Identity digits | Even<br>TMSI<br>TMSI previously allocated to MS                                 |

## REGISTER

| Information element                                | Value/remark                                                                                                                                                                                                                                                                                                                          |
|----------------------------------------------------|---------------------------------------------------------------------------------------------------------------------------------------------------------------------------------------------------------------------------------------------------------------------------------------------------------------------------------------|
| Protocol Discriminator                             | Call Independent SS message (1011)                                                                                                                                                                                                                                                                                                    |
| Transaction identifier<br>message type<br>Facility | XX<br>REGISTER (0x11 1011)<br>Invoke = lcs-LocationNotification<br>LocationNotificationArg<br><u>notificationType</u> -> notifyAnd Verify-<br>LocationNotAllowedIfNoResponse,<br><u>locationType</u> -> current Location ,<br><u>lcsClientExternalID</u> -> externalAddress<br><u>lcsClientName</u> -> dataCodingString<br>nameString |

## RELEASE COMPLETE (Option 1)

| Information element                                | Value/remark                                                                                                                                                  |
|----------------------------------------------------|---------------------------------------------------------------------------------------------------------------------------------------------------------------|
| Protocol Discriminator                             | Call Independent SS message (1011)                                                                                                                            |
| Transaction identifier<br>message type<br>Facility | XX<br>RELEASE COMPLETE (0x10 1010)<br>return result = lcs-LocationNotification<br>locationNotificationRes<br><u>verificationResponse</u> -> permissionGranted |

## RELEASE COMPLETE (Option 2 and 3)

| Information element                                | Value/remark                                                                                                                                                 |
|----------------------------------------------------|--------------------------------------------------------------------------------------------------------------------------------------------------------------|
| Protocol Discriminator                             | Call Independent SS message (1011)                                                                                                                           |
| Transaction identifier<br>message type<br>Facility | XX<br>RELEASE COMPLETE (0x10 1010)<br>return result = lcs-LocationNotification<br>locationNotificationRes<br><u>verificationResponse</u> -> permissionDenied |

---

## Annex 1 (normative): Reference test methods

### A1.1 General Conditions (GC)

#### A1.1.1 Outdoor test site and general arrangements for measurements involving the use of radiated fields (GC4)

The outdoor test site shall be on a reasonably level surface or ground. At one point on the site a ground plane of at least 5 m diameter shall be provided. In the middle of this ground plane a non-conducting support capable of rotation through 360 degrees in the horizontal plane shall be used to support the test sample at 1,5 m above the ground plane.

The test site shall be large enough to allow the erection of a measuring or transmitting antenna at a distance of half a wavelength or at least 3 m whichever is the greater. Sufficient precautions shall be taken to ensure that reflections from extraneous objects adjacent to the site and ground reflections do not degrade the measurement results.

The test antenna is used to detect the radiation from both the test sample and the substitution antenna, when the site is used for radiation measurements. Where necessary the substitution antenna is used as a transmitting antenna, when the site is used for the measurement of receiver characteristics. This antenna is mounted on a support such as to allow the antenna to be used in either the horizontal or vertical polarization and for the height of its centre above ground to be varied over the range 1 m to 4 m. Preferably test antennas with pronounced directivity should be used. The size of the test antenna along the measurement axis shall not exceed 20 % of the measuring distance.

For radiation measurements the test antenna is connected to a test receiver capable of being tuned to any frequency under investigation and of measuring accurately the relative levels of signals at its input. When necessary (for receiver measurements) the test receiver is replaced by a signal source.

The substitution antenna shall be a half wave dipole, resonant at the frequency under consideration, or a shortened dipole, or (in the range 1 GHz to 4 GHz) a horn radiator. Antennas other than a half wave dipole shall have been calibrated to the half wave dipole. The centre of this antenna shall coincide with the reference point of the test sample it has replaced. This reference point shall be the volume centre of the sample when its antenna is mounted inside the cabinet, or the point where an external antenna is connected to the cabinet. The distance between the lower extremity of the dipole and the ground shall be at least 30 cm.

The substitution antenna shall be connected to a calibrated signal generator when the site is used for radiation measurements and to a calibrated measuring receiver when the site is used for measurements of receiver characteristics. The signal generator and the receiver shall be operating at the frequencies under investigation and shall be connected to the antenna through suitable matching and balancing network.

#### A1.1.2 Anechoic shielded chamber (GC5)

As an alternative to the above mentioned outdoor test site an indoor test site, being a well shielded anechoic chamber simulating free space environment may be used. If such a chamber is used, this shall be recorded in the test report.

NOTE: The anechoic shielded chamber is the preferred test site for testing to the present document.

The measurement site may be an electrically shielded anechoic chamber being 10 m long, 5 m broad and 5 m high. Walls and ceiling should be coated with RF absorbers of 1 m height. The ground should be covered with absorbing material 1 m thick able to carry test equipment and operators. A measuring distance of 3 m to 5 m in the long middle axis of the chamber can be used for measurements up to at least 10 GHz.

The test antenna, test receiver, substitution antenna and calibrated signal generator are used in a way similar to that of the outdoor test site method with the exception that, because the floor absorbers reject floor reflections, the antenna height need not be changed and shall be at the same height as the test sample. In the range between 30 MHz and 100 MHz some additional calibration may be necessary.

### A1.1.3 Temporary antenna connector (GC7)

If the MS to be tested does not normally have a permanent external 50  $\Omega$  connector then for test purposes only it may be modified to fit a temporary 50  $\Omega$  antenna connector.

The permanent integral antenna shall be used for measurement of:

- Transmitter effective radiated power (subclause 13.3).
- Radiated spurious emissions (clause 12).

For tests in the relevant MS Receive band:

- The temporary antenna coupling factor is determined using the procedure defined in annex 1, subclause 1.1.5. When using the temporary antenna connector, the temporary antenna coupling factor needs to be taken into consideration when determining a stimulus or measured level in the receive band.

For tests in the relevant MS Transmit band:

- The temporary antenna coupling factor is determined using the procedure defined in subclause 13.3.4.2. When using the temporary antenna connector, the temporary antenna coupling factor needs to be taken into consideration when determining a stimulus or measured level in the transmit band.

For frequencies outside the above mentioned relevant bands the temporary antenna coupling factor is assumed to be 0 dB.

NOTE 1: The uncertainty in the determined value of the temporary antenna coupling factor is directly related to the uncertainty of the field strength value measured in subclause 13.3.4.2 step n) and annex 1, subclause 1.1.5.2 (approximately  $\pm 3$  dB). By mutual agreement, between the MS manufacturer and the testing authority, a value of 0 dB for the temporary antenna coupling factor could be used.

NOTE 2: The accommodation of the uncertainty in the temporary antenna coupling factor in the relevant MS receive band for the tests in clause 14 is for further study.

NOTE 3: The uncertainty in the temporary antenna coupling factor in the relevant MS transmit band can be accommodated with appropriate adjustment of the measured levels by the uncertainty.

Testing must be performed in the following order to ensure that all the free field measurements are performed before the MS is modified.

- Subclause 12.1.2.
- Annex 1, subclauses 1.1.5.1 and 1.1.5.2.
- Subclause 13.3.4.2 (during this step the MS is modified).
- Annex 1, subclause 1.1.5.3.
- All remaining tests of clauses 12, 13, 14, 15, 16, 17, 18, 19, 20, 21 and 22.

### A1.1.4 Temporary antenna connector characteristics

The method of connection of the temporary connector shall allow secure and repeatable connections to be made to the device under test.

The antenna connector shall present a nominal 50  $\Omega$  impedance over the GSM receive and transmit frequency ranges. The maximum loss within the frequency range 100 kHz to 12,75 GHz shall be less than 1 dB.

The connection circuitry shall be maximally broadband and shall contain no non-linear or active devices.

The characteristics of the connector shall not be significantly affected by temperatures in the range -25° to +60° Celsius.

## A1.1.5 Calibration of the temporary antenna connector

For equipments fitted with an integral antenna and not provided with a permanent means for connection to an external antenna a calibration procedure is required to allow subsequent measurements to be performed on the temporary antenna connector.

Once calibrated this temporary antenna connector enables all receiver test procedures to be identical for equipments with an integral antenna and for equipments with an antenna connector.

The calibration procedure shall be carried out at three frequencies, namely an ARFCN in the low mid and high ARFCN ranges. The procedure consists of three distinct stages as follows:

- 1) Establish the MS antenna radiation pattern for the three selected frequencies.
- 2) Calibrate the test range (or anechoic shielded chamber) for the conditions needed in 1).
- 3) Determine the temporary antenna connector coupling factor.

### A1.1.5.1 Antenna radiation pattern

- a) The MS shall be in the anechoic shielded chamber, or on an outdoor test site, on an isolated support in a vertical position at an orientation specified by the manufacturer. This position is the 0° position.  
  
A test antenna, connected to the SS shall be in the anechoic shielded chamber, or on the outdoor test site, at a distance of at least 3 m from the MS.
- b) A call shall be originated by the SS to the MS on a frequency in the low ARFCN range. The MS shall be made to answer the call. The SS shall command the MS to maximum transmit power.
- c) The SS shall, using estimated parameters for the outdoor test site or anechoic shielded chamber, set its output level "E" [see figure A1-1 to give an MS receiver input level of approximately 32 dB $\mu$ V<sub>emf</sub>. This corresponds to a field strength of 55,5 dB $\mu$ V/m at the MS position. The signal shall be the Standard Test Signal C1.

NOTE 1: The absolute value of the received signal level is not critical. The value suggested however will ensure that the MS receiver is operating essentially error free, yet is low enough to avoid any non linear effects in the receiver.

- d) The SS shall use the RXLEV message from the MS to determine a measure of the received field strength. The procedure detailed in the flow chart of figure A1-1 shall now be followed.

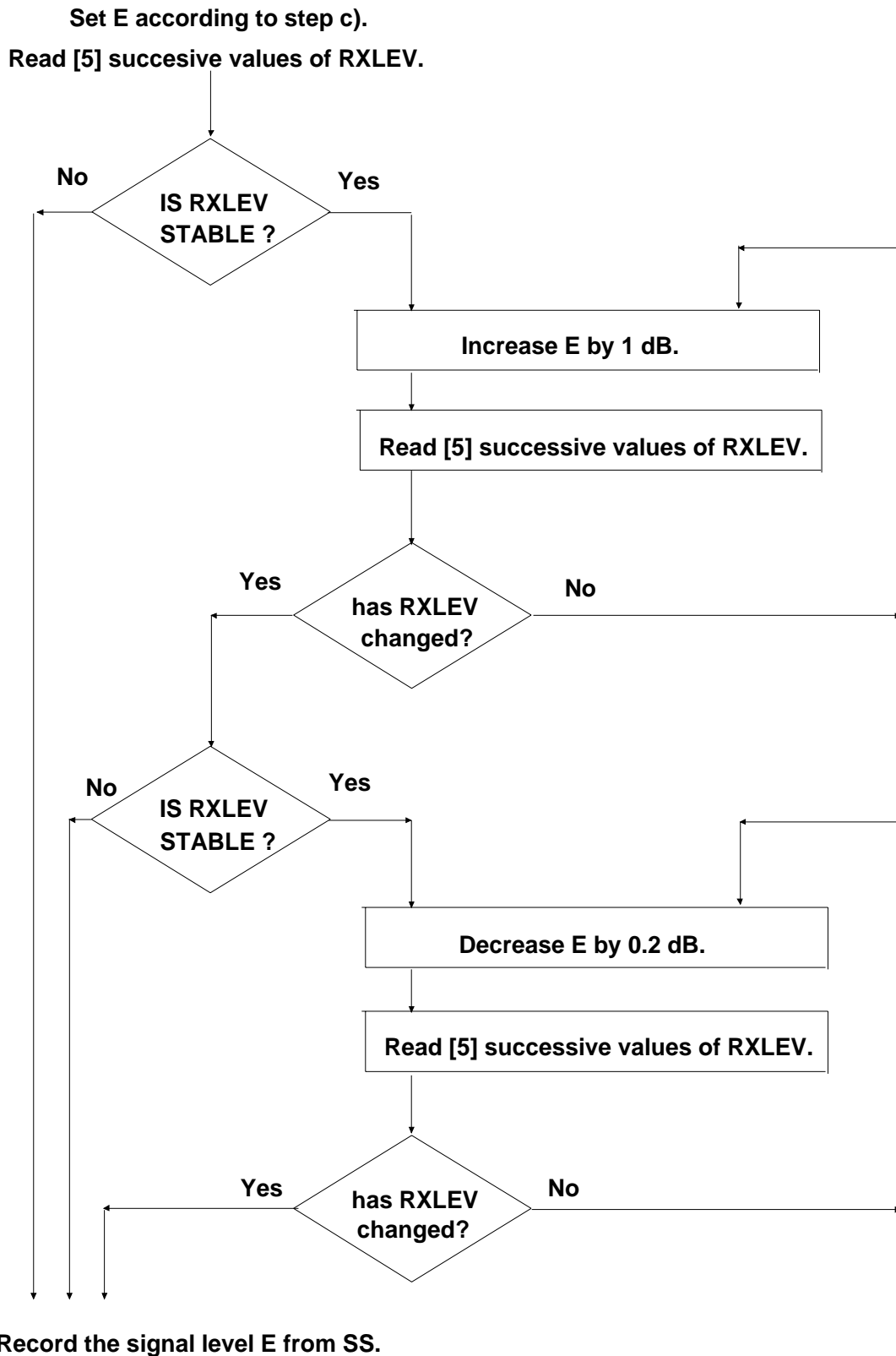

Figure A1-1

The signal level from the SS that just results in the transition from  $RXLEV_a$  to  $RXLEV_b$  shall be recorded as  $E_i$ .

NOTE 2: The actual values of  $RXLEV_a$  and  $RXLEV_b$  will need to be recorded, because this transition will be used as the reference point for all further stages of the calibration procedure.

e) Step d) shall be repeated after the MS has been rotated by  $n \times 45^\circ$  in the horizontal plane. Ensuring that the same RXLEV transition is used, the signal levels from the SS shall be recorded as  $E_{in}$ .

- f) Calculate the effective mean signal level from the RMS value of the eight signal levels obtained in d) and e) above by using the following formula:

$$E_1 = \left[ \frac{8}{\sum_{n=0}^{n=7} \frac{1}{E_{in}}} \right]^{1/2}$$

- g) Repeat steps b) to f), except in step b) use an ARFCN in the mid ARFCN range to obtain a mean signal level  $E_2$ . Ensure the same RXLEV transition is used.
- h) Repeat steps b) to f), except in step b) use an ARFCN in the high ARFCN range to obtain a mean signal level  $E_3$ .

Ensure the same RXLEV transition is used.

### A1.1.5.2 Test range calibration

The objective of this step is to determine the actual field strength at the MS corresponding to the three signal levels  $E_1$ ,  $E_2$  and  $E_3$  established in annex 1, subclause 1.1.5.1. The following procedure shall be used:

- a) Replace the MS by a calibrated reception antenna connected to a measuring receiver.
- b) For each frequency used in annex 1, subclause 1.1.5.1 measure the field strength  $E_{fr}$  corresponding to the respective signal levels  $E_r$  determined in steps f), g) and h) of annex 1, subclause 1.1.5.1 record these values as  $E_{f1}$ ,  $E_{f2}$ ,  $E_{f3}$ .

### A1.1.5.3 Temporary antenna connector coupling factor

The coupling factor of the temporary antenna connector is the relationship expressed in dB, between the output signal of the SS and the effective receiver input signal for the MS.

The test sample MS is modified to fit a temporary antenna connector in accordance with annex 1, subclause 1.1.3. Or alternatively a second MS shall be provided, fitted with such a temporary antenna connector.

- NOTE: If only one MS is supplied for testing, the tests of radiated spurious emissions (transmit and receive) and receiver sensitivity shall be performed before the MS is modified to accept a temporary antenna connector.

The calibration procedure shall be as follows:

- a) The MS temporary connector is connected to the output of the SS.
- b) A call shall be originated by the SS to the MS using a frequency in the low ARFCN range. The MS shall be made to answer the call. The SS shall command the MS to maximum transmit power, non hopping encrypted mode.
- c) The SS shall, using the procedures of annex 1, subclause 1.1.5.1, adjust its output signal level to determine the RXLEV<sub>a</sub> to RXLEV<sub>b</sub> transition. This signal level shall be recorded as  $E_{c1}$ .
- d) Repeat steps b) and c) for frequencies in the mid ARFCN range and the high ARFCN range. Record the RXLEV transitions as  $E_{c2}$  and  $E_{c3}$  respectively.
- e) The temporary antenna connector coupling factor F is then calculated from:

$$F_n = 20 \log_{10} \left[ \frac{E_{cn}}{E_{fn} * K_n} \right]$$

where  $K_n$  = conversion factor of an isotropic antenna expressed as  $\mu V$  at the frequency  $\mu V/m$  corresponding to the ARFCN used.

- f) The mean antenna coupling factor  $F_m$  to be used for measurements requiring hopping shall be calculated from the RMS value of all parameters in e) as follows:

$$E_{cm} = \left[ \frac{3}{1/E_{c1} + 1/E_{c2} + 1/E_{c3}} \right]^{1/2}$$

$$E_{fm} = \left[ \frac{3}{1/E_{f1} + 1/E_{f2} + 1/E_{f3}} \right]^{1/2}$$

$$k_m = \left[ \frac{k_1 + k_2 + k_3}{3} \right]^{1/2}$$

$$F_m = 20 \log_{10} \left[ \frac{E_{cm}}{E_{fm} + k_m} \right]$$

- g) In all tests in which a MS with integral antenna is the unit under test, the signal level at the temporary antenna connector is determined from:

$$- E_{in} = E_{req} + F;$$

where:

- $E_{in}$  = signal level at coupling device (dB $\mu$ Vemf);
- $E_{req}$  = signal level required by the test (dB $\mu$ Vemf);
- $F$  = coupling factor at the respective ARFCN (dB).

This is indicated in the test procedures as  $E_{req}$ , dB $\mu$ Vemf( ), where the empty parenthesis is to be read as  $E_{in}$ .

For frequencies not in the receive band or the transmit band, 0dBi antenna gain shall be assumed.]

## A1.2 Normal and extreme Test Conditions (TC)

### A1.2.1 Power sources and ambient temperatures (TC2)

During type approval tests the power source of the equipment shall be replaced by a test power source, capable of producing normal and extreme test voltages as specified in subclauses 1.2.2 and 1.2.3. The internal impedance of the test power source shall be low enough for its effect on the test results to be negligible. For the purpose of tests, the voltage of the power source shall be measured at the input terminals of the equipment. If the equipment is provided with a permanently connected power cable, the test voltage shall be that measured at the point of connection of the power cable to the equipment. In equipment with incorporated batteries the test power source shall be applied as close to the battery terminals as practicable.

During tests the power source voltages shall be maintained within a tolerance of  $\pm 3$  % relative to the voltage at the beginning of each test.

### A1.2.2 Normal test conditions (TC2.1)

The normal temperature and humidity conditions for tests shall be any convenient combination of temperature and humidity within the following ranges:

- Temperature: +15°C to +35°C (degrees Celsius).
- Relative humidity: 20 % to 75 %.

NOTE: When it is impracticable to carry out the tests under the conditions stated above, the actual temperature and relative humidity during the tests shall be recorded in the test report.

The normal test voltage for equipment to be connected to the mains shall be the nominal mains voltage. For the purpose of these specifications, the nominal voltage shall be the declared voltage or any of the declared voltages for which the equipment was designed. The frequency of the test power source corresponding to the mains shall be within 1 Hz of the nominal mains frequency.

When the radio equipment is intended for operation from the usual types of regulated lead-acid battery power source of vehicles, the normal test voltage shall be 1,1 times the nominal voltage of the battery (6 volts, 12 volts etc.).

For operation from other power sources or types of battery (primary or secondary) the normal test voltage shall be that declared by the equipment manufacturer.

### A1.2.3 Extreme test conditions (TC2.2)

For tests under extreme test conditions the 4 combinations of extreme voltages and extreme temperatures in table A1.1 shall be applied.

**Table A1.1**

|             | 1    | 2    | 3    | 4   |
|-------------|------|------|------|-----|
| Temperature | High | High | Low  | Low |
| Voltage     | High | Low  | High | Low |

For tests at extreme ambient temperatures measurements shall be made at the temperatures given in table A1.2, following the testing procedures given in IEC publications 68-2-1 and 68-2-2 for the low and high temperature tests.

For tests at the high temperature, after thermal balance has been achieved, the MS is switched on in the transmit condition (non DTX) for a period of one minute followed by 4 minutes in the idle mode (non DRX) after which the MS shall meet the specified requirements.

For tests at the low temperature, after thermal balance has been achieved, the MS is switched to the idle mode (non DRX) for a period of one minute after which the MS shall meet the specified requirements.

**Table A1.2**

|                       | Temperature (degrees Celsius) |      |
|-----------------------|-------------------------------|------|
|                       | Low                           | High |
| Handheld              | -10                           | +55  |
| Vehicular or Portable | -20                           | +55  |



For tests at extreme voltages measurements shall be made at the lower and higher extreme voltages as declared by the MS manufacturer. For MS that can be operated from one or more of the power sources listed below, the lower extreme voltage shall not be higher, and the higher extreme voltage shall not be lower than that specified in table A1.3.

**Table A1.3**

|                                | Voltage (relative to nominal) |                |              |
|--------------------------------|-------------------------------|----------------|--------------|
|                                | Lower extreme                 | Higher extreme | Normal cond. |
| Power source:<br>AC mains      | 0,9                           | 1,1            | 1,0          |
| Regulated lead<br>acid battery | 0,9                           | 1,3            | 1,1          |
| Non regulated<br>batteries:    |                               |                |              |
| Leclanché/<br>lithium          | 0,85                          | 1,0            | 1,0          |
| mercury/<br>nickel cadmium     | 0,9                           | 1,0            | 1,0          |

### A1.2.4 Vibration requirements (TC4)

When the MS is to be tested under vibration, then random vibration is used, where the acceleration spectral densities (ASD) and the frequency ranges of 3GPP TS 05.05 [subclause D.2.3] apply. These are given in table A1.4.

**Table A1.4**

| frequency in Hz | ASD in $\text{m}^2/\text{s}^3$           |
|-----------------|------------------------------------------|
| 5- 20           | 0,96                                     |
| 20 - 500        | 0,96 at 20 Hz, thereafter -3 dB / octave |

The test shall be performed as described in IEC publication 68-2-36.

## Annex 2: Not used

Text deleted.

---

## Annex 3: Protocol implementation information

### General

The list of PICS and PIXIT gives all the information needed to perform the tests described in 3GPP TS 11.10.

---

## A3.1 Protocol Implementation Conformance Statement (PICS)

For the points listed the manufacturer has the choice between different solutions in implementation. The manufacturer has to describe his choice if there is any consequence for the tests.

### A3.1.1 LAPDm protocol (3GPP TS 04.05 and 04.06)

#### A3.1.1.1 Simplified protocol - 3GPP TS 04.06 clause 6

Statement about the choice made by the manufacturer.

#### A3.1.1.2 Management of SAPI = 3 - 3GPP TS 04.11 subclause 2.3

Statement about the handling of SAPI = 3 on the data link layer chosen by the manufacturer.

### A3.1.2 Mobility management

#### A3.1.2.1 IMSI detach initiation by the MS - 3GPP TS 04.08 / 3GPP TS 24.008 subclause 4.3.4.1

During a location updating, if an IMSI detach has to be performed (SIM or power off), the IMSI detach can be delayed until the location updating is finished, or can be omitted.

#### A3.1.2.2 IMSI detach completion by the MS - 3GPP TS 04.08 / 3GPP TS 24.008 subclause 4.3.4.3

The MS should delay the local release of the channel to allow a normal release from the network after a detach by power off command, if possible.

If not possible the RR sub-layer on the MS side should be aborted without waiting for something from the network.

#### A3.1.2.3 MM specific procedures - 3GPP TS 04.08 / 3GPP TS 24.008 subclauses 4.4 and 4.5.1.1

During the lifetime of an MM specific procedure, if an MM connection establishment is required by a CM-entity, this request will either be rejected or delayed until the running MM specific procedure is terminated and, provided that the network has not sent a "follow-on proceed" indication, the RR connection is released.

If the LOCATION UPDATING REQUEST message has not been sent, the mobile station may include a "follow-on request" indicator in the message. The mobile station shall then delay the request until the MM specific procedure is completed, when it may be given the opportunity by the network to use the RR connection.

### A3.1.2.4 Receiving an MM STATUS message - 3GPP TS 04.08 / 3GPP TS 24.008 subclause 4.6

If the MM-entity of the Mobile Station receives a MM-STATUS message no state transition and no specific action shall be taken as seen from the radio interface, i.e. local actions are possible.

## A3.1.3 Call control

### A3.1.3.1 Status enquiry procedures - 3GPP TS 04.08 / 3GPP TS 24.008 subclause 5.5.3.1

The MS may send a STATUS ENQUIRY and take the appropriate actions based on the answer (STATUS) of the network.

### A3.1.3.2 Receiving a STATUS message by a CC entity - 3GPP TS 04.08 / 3GPP TS 24.008 subclause 5.5.3.2

The determination of which CC states are incompatible between the MS and the network is left as an implementation decision except in some particular cases.

### A3.1.3.3 Called side compatibility checking - 3GPP TS 04.08 / 3GPP TS 24.008 clause B.3

Compatibility checking can be performed in various ways from the viewpoint of execution order and information to be checked, e.g. first DDI number, sub-address and then compatibility or vice versa.

### A3.1.3.4 Disconnect on incoming call

The mobile equipment may or may not offer the possibility to disconnect an incoming call:

- a) after having confirmed an incoming call, but before alerting;
- b) after alerting, but before connecting.

3GPP TS 02.30 (subclause 5.2.3) allows the combination of SEND and END function in one key.

## A3.1.4 Layer 1

### A3.1.4.1 Optional storage of BCCH carrier information - 3GPP TS 05.08 subclause 6.3

The MS may include optional storage of BCCH carrier information. For instance, the MS may store the BCCH carriers in use by the PLMN accessed when it was last active in the GSM network, or it may store BCCH carriers for more than one PLMN.

### A3.1.5 Autocalling - (ref.: 3GPP TS 02.07, annex 1)

Cause number 27 implemented in:

- category 2 (preferred);
- category 3.

## A3.1.6 Transient states

The following call control states may be transient in the mobile station:

State U6

State U6 may be transient if the mobile station is not configured to support explicit refusal of an incoming call by the (human or non-human) user (e.g. via a terminal interface) before call confirmation.

If U6 is transient, there is an internal transition:

CALL CONFIRMED

U6 -----> U9

or an internal transition:

RELEASE COMPLETE

U6 ----- > U0.

State U7:

State U7 is transient if the implementation allows for automatic connect after an implementation specific time T.

If U7 is transient, there is an internal transition:

after T, CONNECT

U7 ----- > U8.

State U9:

State U9 is not transient if:

- the implementation does not support immediate connect;
- an appropriate TCH is not yet assigned;
- the signalling element has not been present in the SETUP.

If the implementation supports immediate connect, there is an internal transition:

CONNECT

U9 ----- > U8.

If the appropriate TCH is available or the signalling element was present in SETUP, there is an internal transition:

ALERTING

U9 ----- > U7.

State U12:

U12 is a stable state, if an appropriate speech traffic channel is connected and progress indicator #8 was present in the DISCONNECT message. Otherwise U12 is transient, and there is an internal transition:

---

## A3.2 Protocol Implementation Extra Information for Testing (PIXIT)

### A3.2.0 Introduction

Some of the features listed below are mandatory, others are not ; but in any case for each feature implemented the manufacturer must provide information to enable regulatory testing to be conducted.

### A3.2.1 Basic characteristics

#### A3.2.1.1 Type of antenna

- Integrated without a connector.
- Position for normal use (if integrated without a connector).
- With a connector allowing the connection of an external antenna.
- If with a connector, declare in band impedance.

#### A3.2.1.2 Power supply

- Type of battery (if any).
- Type of power supply.
- Nominal voltage(s).
- End-point voltage(s) of battery(s) (if any).
- Details of MS shut-down voltage.

#### A3.2.1.3 Power class of the MS

- Different class declared.
- Class mark change: description of the means to change the RF power capabilities.

#### A3.2.1.4 Channel modes supported

- Speech full rate.
- Speech half rate.
- Data 14.5 kbit/s T/NT.
- Data 12 kbit/s full rate T/NT.
- Data 6 kbit/s full rate T/NT.
- Data 6 kbit/s half rate T/NT.
- Data 3,6 kbit/s full rate T.
- Data 3,6 kbit/s half rate T.

### A3.2.1.5 Teleservices supported

- 11) Telephony.
- 12) Emergency calls.
- 21) Short message MT/PP.
- 22) Short message MO/PP.
- 23) Short message transmission cell broadcast.
- 61) Alternate speech and facsimile group 3 T/NT.
- 62) Automatic facsimile group 3 T/NT.

### A3.2.1.6 Supplementary services supported

- Call forwarding.
- Call restriction.
- Handling of undefined GSM Supplementary Services.

### A3.2.1.7 Bearer services supported

- |     |                                                                                                                                           |                                 |
|-----|-------------------------------------------------------------------------------------------------------------------------------------------|---------------------------------|
| 20) | Asynchronous General Bearer Service                                                                                                       | see 3GPP TS 02.02 subclause 3.1 |
| 21) | Data circuit Duplex asynchronous                                                                                                          | 300 bit/s T/NT                  |
| 22) | Data circuit Duplex asynchronous                                                                                                          | 1 200 bit/s T/NT                |
| 23) | Data circuit Duplex asynchronous                                                                                                          | 1 200/75 bit/s T/NT             |
| 24) | Data circuit Duplex asynchronous                                                                                                          | 2 400 bit/s T/NT                |
| 25) | Data circuit Duplex asynchronous                                                                                                          | 4 800 bit/s T/NT                |
| 26) | Data circuit Duplex asynchronous                                                                                                          | 9 600 bit/s T/NT                |
| 30) | Synchronous General Bearer Service                                                                                                        | see 3GPP TS 02.02 subclause 3.1 |
| 31) | Data circuit Duplex synchronous                                                                                                           | 1 200 bit/s T                   |
| 32) | Data circuit Duplex synchronous                                                                                                           | 2 400 bit/s T/NT                |
| 33) | Data circuit Duplex synchronous                                                                                                           | 4 800 bit/s T/NT                |
| 34) | Data circuit Duplex synchronous                                                                                                           | 9 600 bit/s T/NT                |
| 40) | General PAD Access Bearer Service                                                                                                         | see 3GPP TS 02.02 subclause 3.1 |
| 41) | PAD Access circuit asynchronous                                                                                                           | 300 bit/s T/NT                  |
| 42) | PAD Access circuit asynchronous                                                                                                           | 1 200 bit/s T/NT                |
| 43) | PAD Access circuit asynchronous                                                                                                           | 1 200/75 bit/s T/NT             |
| 44) | PAD Access circuit asynchronous                                                                                                           | 2 400 bit/s T/NT                |
| 45) | PAD Access circuit asynchronous                                                                                                           | 4 800 bit/s T/NT                |
| 46) | PAD Access circuit asynchronous                                                                                                           | 9 600 bit/s T/NT                |
| 50) | General Packet Access Bearer Service                                                                                                      | see 3GPP TS 02.02 subclause 3.1 |
| 51) | Data Packet Duplex synchronous                                                                                                            | 2 400 bit/s NT                  |
| 52) | Data Packet Duplex synchronous                                                                                                            | 4 800 bit/s NT                  |
| 53) | Data Packet Duplex synchronous                                                                                                            | 9 600 bit/s NT                  |
| 61) | Alternate Speech/Data<br>(here Data offers the same service<br>as bearer services 21-34 with "3,1kHz" information transfer capability)    |                                 |
| 81) | Speech followed by Data<br>(here Data offers the same service<br>as bearer services 21-34 with "3,1kHz" information transfer capability). |                                 |

### A3.2.1.8 SIM removal

- Removal of the SIM is possible without disconnection of the power supply (Y/N).

### A3.2.1.9 Classmark

The coding of Mobile station classmark 1, 2, and 3 and the fact whether and under which conditions the classmark 3 information element is included in a CLASSMARK CHANGE message, has to be declared by the manufacturer. The declaration has to fulfil the following requirements:

- Mobile station classmark 1: Bits 4, 5 and 8 of the first (and only) octet of the value part of the information element shall be coded as "0". The "Revision level" and "RF power capability" field shall specify the value that is correct for the MS.
- Mobile station classmark 2: Bits 4, 5 and 8 of the first octet, bits 2, 3 and 8 of the second octet, bits 3 to 7 of the third octet of the value part of the information element shall be coded as "0". The "Revision level" field, "RF power capability" field, "PS capability" field, "SS Screening indicator" field, "SM capability" field, "Frequency capability" field, "Classmark 3" field, "A5/2 algorithm supported" field, and "A5/3 algorithm supported" field shall specify the value that is correct for the MS.
- Mobile station classmark 3: Bits 5 to 8 of the first octet of the value part of the information element shall be coded as "0". If the value part contains more octets, they shall be coded as "0000 0000". The "A5/4 algorithm supported" field, "A5/5 algorithm supported" field "A5/6 algorithm supported" field, and "A5/7 algorithm supported" field shall specify the value that is correct for the MS (that is, they shall be set to "0").

NOTE: The requirements to the classmark may be subject to changes. That is why test cases are expected to verify the manufacturer's declaration, whereas the correctness of the manufacturer's declaration is to be verified "off line".

### A3.2.1.10 Type of SIM/ME interface (ref. 3GPP TS 11.11 and 3GPP TS 11.12)

- 5V SIM/ME interface (5V only ME).
- 3V SIM/ME interface (3V only ME).
- 5V/3V SIM/ME interface (3V technology ME).

### A3.2.1.11 Multislot class

- Multislot class as defined in clause B.1 of 3GPP TS 05.02.

## A3.2.2 Man machine interface

### A3.2.2.1 Mobile station features

- Description of manual entry and display of a called number.
- Description of the basic way to send a call manually.
- Description of the basic way to take a call manually.
- Description of the basic way to end a call manually.
- Description of the basic way to send an emergency call manually.
- Description of the basic way to send DTMF manually.
- Description of the manual PLMN selector.
- Description of the automatic PLMN selector.



- Description of the indication of the country.
- Description of the indication of the available PLMN.
- Description of the indication of the automatic registration to a PLMN.
- Description of the service indicator.
- Description of the management of the SIM by the user:
  - keying PIN and changing PIN;
  - indication of acceptance or rejection of keyed PIN;
  - indication of blocked SIM;
  - indication of successful unblocking of the SIM;
  - storing an abbreviated number;
  - displaying an abbreviated number.
- Description of the selection of the hands free.
- Description of the volume control.
- Description of local barring of outgoing calls.
- Description of prevention of unauthorized calls.
- Description of the auto calling management:
  - selection of the auto calling;
  - indication that the call failed and a re-try is attempted;
  - indication that the call finally failed;
  - number of B-party numbers that can be stored in the list of blacklisted numbers.
- Description of the way in which the MS generates an MS originated NOTIFY, if possible. This feature may or may not be supported by the MS.
- Description of the way the MS indicates the identity of the current LSA to the human user (only applicable if the SoLSA MS has an interface to the human user).
- Description of the way the MS indicates the change of the current LSA to the human user (only applicable if the SoLSA MS has an interface to the human user).

NOTE: All the above description could be extracted from the user's manual.

### A3.2.2.2 Short message service

- Description of the basic procedures to send a mobile originated short message.
- Description of the basic procedures to display a mobile terminated short message.
- Description of the basic procedures to display a cell broadcasted short message.
- The value of the timer TC1M.
- Whether SMS messages are stored in the SIM and/or the ME.
- Maximum length (characters) of a mobile originated short message.

### A3.2.2.3 Supplementary services

#### A3.2.2.3.1 Call forwarding

- Description of the user's commands and of the display of the answers from the network for:
  - registration;
  - erasure;
  - activation;
  - deactivation;
  - interrogation;
  - specific data request.
- Description of the display of:
  - notification of an incoming call to the "served" mobile or the "forwarded to" mobile;
  - notification during out-going call;
  - information to the calling mobile.

#### A3.2.2.3.2 Call restriction

- Description of the user's commands and the display of the answers from the network for:
  - registration;
  - change of the password;
  - activation;
  - deactivation;
  - interrogation.
- Description of the display of the indication of call barring.

#### A3.2.2.3.3 Handling of (undefined) GSM supplementary services

- Description of the user's commands and the display of the answer from the network.
- Identification of the short strings defining MS manufacturer defined procedure in idle mode (1 or 2 characters defined in the 3GPP TS 03.38 default alphabet followed by "SEND").

## A3.2.3 Electrical Man Machine Interface (EMMI)

### A3.2.3.1 Methods supported for activation/deactivation of EMMI

- All possibilities specified in 3GPP TS 11.10, subclause 36.2.2.
- All possibilities specified in 3GPP TS 11.10, subclause 36.2.2, except activation by inserting a test SIM (when the ME is already switched on).
- Activation/deactivation only via layer 3 messages on the radio interface according to 3GPP TS 11.10, subclause 36.2.2.

### A3.2.3.2 Transmission rate supported by the ME on the EMMI

#### A3.2.3.3 Layer 3 messages supported on the EMMI

- Layer 3 messages as specified in 3GPP TS 11.10, subclause 36.3.5.3.2, except: (followed by the list of messages not supported).
- others than defined in 3GPP TS 11.10 subclause 36.3.5.3.1 table 9.

#### A3.2.3.4 Keystroke sequence messages

Non standard keystroke sequences to be used on the EMMI (in line with 3GPP TS 11.10, subclause 36.3.5.3.2):

- related to tests of the mobile station features (3GPP TS 11.10, clause 33);
- related to testing of the ME/SIM interface (3GPP TS 11.10, clause 27);
- related to tests of autocalling restrictions (3GPP TS 11.10, clause 28);
- related to tests of supplementary services (3GPP TS 11.10, clause 31);
- related to tests of data services (3GPP TS 11.10, clause 29);
- related to tests of short message service (3GPP TS 11.10, clause 34);
- related to other tests.

#### A3.2.3.5 Internal malfunction detected messages

List of the error indicators provided.

### A3.2.4 Digital Audio Interface (DAI)

Description of the speech data routing:

- via the control lines; or
- via the test interface message.

### A3.2.5 Characteristics related to bearer services or teleservices

#### A3.2.5.1 Access interface

Description of the access interface to connect the DTE (e.g. V series (V.24, V.28), X series, two wire analogue interface for use with fax group 3, I.420 (S-reference point).

In case of a proprietary interface to a DTE (non standard), description of this interface (hardware and software).

In case of a non standard connector provide a mechanical adapter.

### A3.2.5.2 Configuration of the MT

Description of the configuration information to be selected in the MT to connect a terminal equipment to the mobile termination.

Description of the (different) configuration(s) of the MT for each bearer service and each teleservice supported, with the range or value for the parameters and the configuration procedure.

For the purpose of test of MOC, the manufacturer shall describe precisely how it is possible to put the MT in the different configurations to generate the capability information of the Mobile according to subclause 3.2.5.3, and described as supported by the MS.

For the purpose of test of MTC, the manufacturer shall describe how to verify the correct selection by the MT of the required function with regard to the capability information as described below, especially using the messages at the Um interface if there is no R or S interface available (case MTO). The description shall be made for every combination of the parameter value valid for the MT.

### A3.2.5.3 Capability information

Description of the capability information, related to supported bearer services:

- bearer capabilities;
- higher layer capabilities;
- lower layer capabilities.

The manufacturer shall describe for every capability the associated terminal functions and their characteristics.

### A3.2.5.4 Subaddress or DDI number

Subaddress or a DDI number of the MT.

Procedure to allocate or change DDI number or subaddress, if possible.

### A3.2.5.5 User to user signalling

Description of the function and the user's access to it.

### A3.2.5.6 Data call set-up and data call clearing

For each implemented transparent and non-transparent data service:

- Description of the data call establishment mechanism:
  - Terminal initiated (CT108) (if possible);
  - MT (MMI/EMMI) initiated;
  - Description of DCE provided information (MT to TE), if any;
  - Declaration of optimal function and procedure, services supported by the MT.
- Description of the data call clearing mechanism:
  - Terminal initiated (CT109) (if possible);
  - MT (MMI/EMMI) initiated;
  - Description of DCE provided information (MT to TE) related to a mobile or network initiated call clearing, if any.

### A3.2.5.7 Characteristics of non-transparent data services

Description of Radio Link Protocol (RLP) features supported.

Description of supported RLP parameters and how to modify these values (if possible):

<iws> IWF to MS window size

<mws> MS to IWF window size

<T1> acknowledgement timer T1

<N2> retransmission attempts N2

Ability to configure the MS to use non-default RLP parameters.

Description of flow control mechanism:

- INBAND (XON/XOFF);
- OUTBAND COPnoFICt (CT105 and CT106).

### A3.2.5.8 Possible ways of setting-up a call from either an external interface or internally

Describe in detail all possible ways a call can be initiated from the MS or a connected terminal.

### A3.2.5.9 Application layer causing automatic call termination

State whether the call termination facility can be disabled and if so, describe in detail how.

### A3.2.5.10 Call re-establishment for MS not supporting speech

Applicability of call re-establishment.

## A3.2.6 International mobile station equipment identity

IMEI of the MS.

## A3.2.7 Receiver intermediate frequencies

$F_0$  - Local Oscillator frequency applied to first receiver mixer.

$IF_1 \dots IF_n$  - intermediate frequencies.

## A3.2.8 Artificial ear

The manufacturer shall declare which type of artificial ear (type 1 or type 3.2 or type 3.4) is used for teleservices speech testing.

The following illustrate the results of both artificial ears when specified for acoustic receiving measurement.

Type 3.2 results are currently referred to ERP (as specified), but measured at DRP. When introducing DRP to ERP correction, a special frequency response is used which is obtained with the artificial ear in a free sound field. The overall result actually differs substantially from the transfer function under the IEC 318 test conditions. Referring the results to DRP instead avoids misleading interpretations.

Receiving frequency response, sample mobile 1

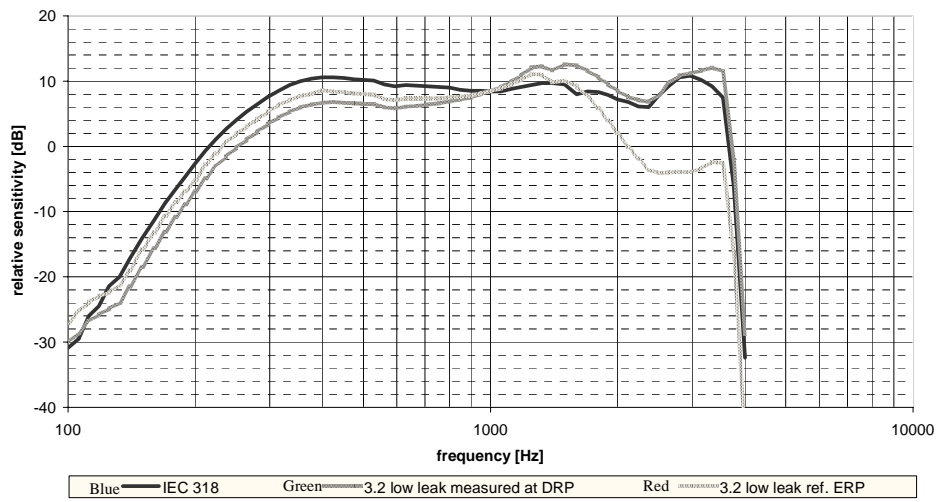

This slide as well as the following two shows results of three measurement and evaluation methods per each mobile sample. The blue curve is as measured sealed to IEC 318 closed coupler. The green curve is as measured with type 3.2 low leak coupler at DRP. The red curve shows the same measurement data corrected to ERP using the correction function provided by the manufacturer.

Receiving frequency response, sample mobile 2

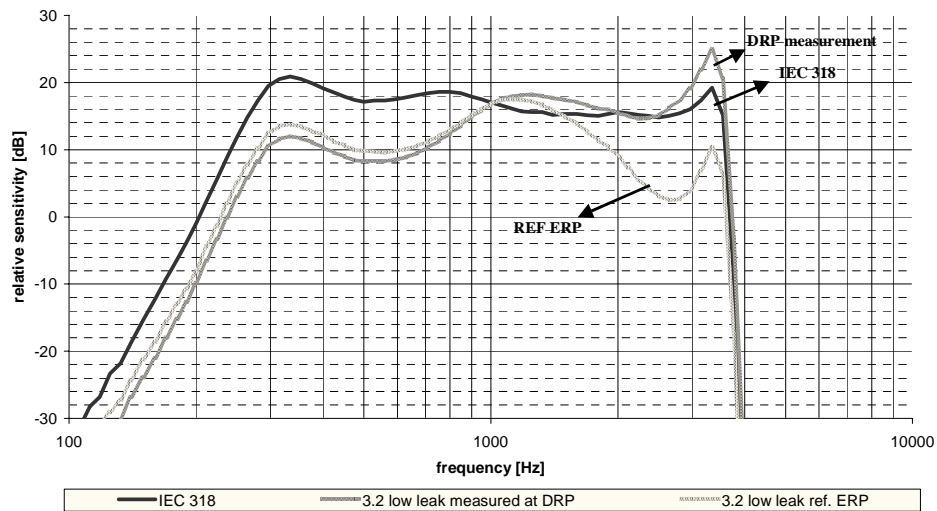

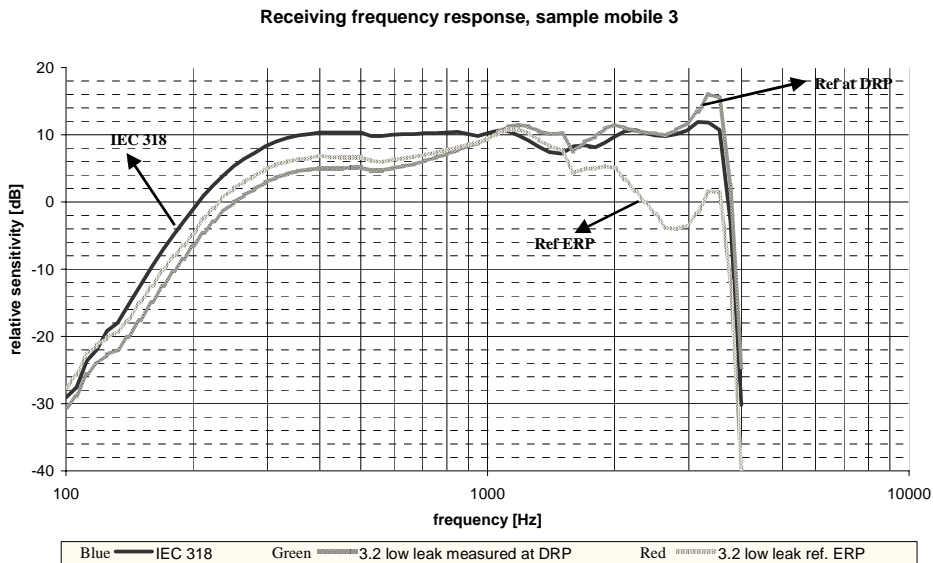

Below 1 KHz both type 3.2 curves are similar. The level decreases from IEC 318 to the type 3.2 results is due to the leak. At high frequencies the measured type 3.2 curve without DRP to ERP correction (green) clearly illustrates better compatibility towards IEC 318 results than the curve referred to ERP (red).

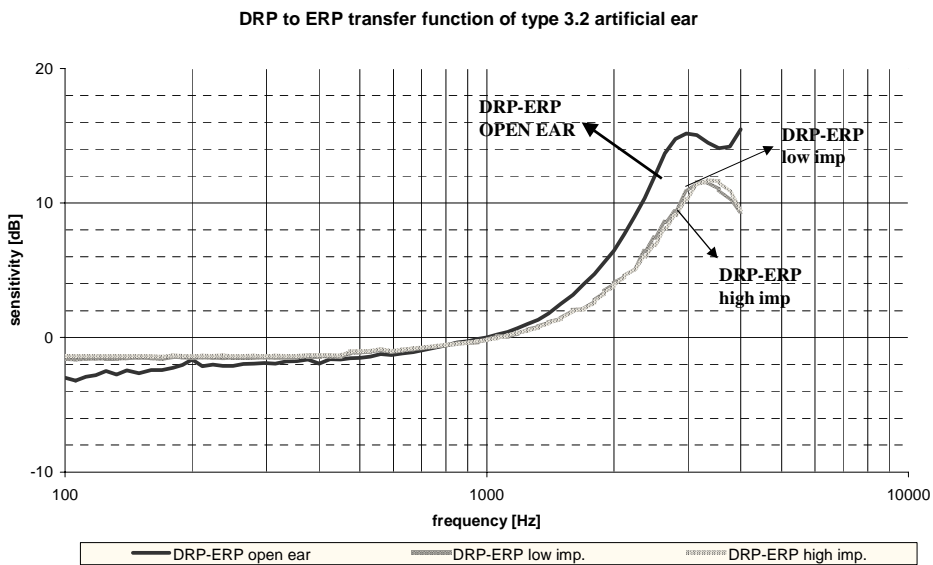

The three curves show the DRP to ERP transfer function for different source conditions. The blue line is obtained mounted in a baffle. The other two functions are measured with a probe microphone at ERP on two mobiles with different acoustic source impedance.

Measured SPL closed ear with low acoustic impedance source (example)

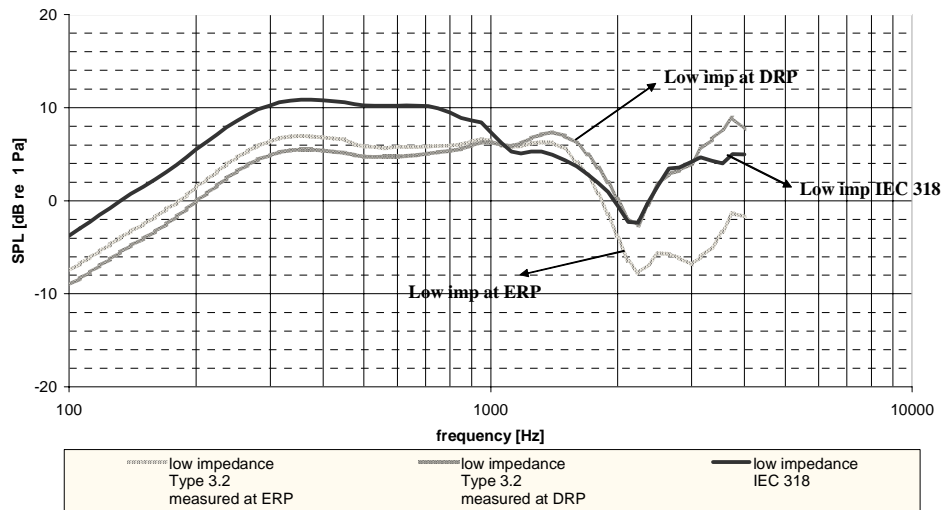

Contrary to the first three slides, the type 3.2 low leak response at ERP here is not calculated, but measured with a probe microphone. The relationship between the three curves is the same as in each of the first three slides.

The difference between the results of type 3.2 low leak artificial ear referred to DRP and ERP respectively is due to the acoustic input impedance of the artificial ear. The high acoustic impedance at DRP is transferred to a relatively low impedance at ERP for high frequencies according to the quarter wavelength distance between both points. This means that acoustic energy at ERP is more in terms of sound velocity, which is not measured with the used pressure microphone. The human ear is known to have its highest sensitivity around 5 KHz. Type 3.2 low leak measurement referred to ERP has particularly low sensitivity at this frequency. In order to account for compatibility between IEC 318 results and type 3.2 low leak results as well as for the sensitivity of the human ear, it is up to the choice of the terminal manufacturer, whether acoustic test results from the type 3.2 low leak artificial ear should be referred to ERP or to DRP.



---

## Annex 4: Test SIM Parameters

### A4.1 Introduction

This clause defines default parameters for programming the elementary files of the test SIM. The requirements of this annex do not apply to the SIM/ME tests of clause 27.

#### A4.1.1 Definitions

"Test SIM card":

A SIM card supporting the test algorithm for authentication, programmed with the parameters defined in this subclause. The electrical, mechanical and environmental requirements of the test SIM card are specified in 3GPP TS 11.11.

"Test SIM":

Either a test SIM card or the SIM simulator programmed with the parameters defined in this subclause.

#### A4.1.2 Definition of the test algorithm for authentication

The following procedure employs bit wise modulo 2 addition ("XOR").

The following convention applies:

In all data transfer the most significant byte is the first byte to be sent; data is represented so that the left most bit is the most significant bit of the most significant byte.

Step 1:

XOR to the challenge RAND, a predefined number  $K_i$ , having the same bit length (128 bits) as RAND. The result RES1 of this is

$$RES1 = RAND \text{ XOR } K_i$$

Step 2:

The most significant 32 bits of RES1 form SRES. The next 64 bits of RES1 form Kc. The remaining 32 bits are not used.

---

### A4.2 Default Parameters for the test SIM

Ki:

The authentication key "Ki" will be chosen by the test house and will be non zero. The "Ki" value used by the SS will align with this value.

PIN Disabling

The PIN enabled / disabled flag will be set to "PIN Disabled". This ensures that when the Test SIM is inserted into a MS the user will not be prompted for PIN entry. This requires a specific card capability defined by the SIM service table (see subclause 2.9).

## A4.3 Default settings for the Elementary Files (EFs)

The format and coding of elementary files of the SIM are defined in 3GPP TS 11.11. The following subclauses define the default parameters to be programmed into each elementary file. Some files may be updated by the MS based on information received from the SS. These are identified in the following subclauses.

### A4.3.1 EF<sub>ICCID</sub> (ICC Identification)

The programming of this EF is a test house option.

### A4.3.2 EF<sub>LP</sub> (Language preference)

The programming of this EF is a test house option.

### A4.3.3 EF<sub>IMSI</sub> (IMSI)

The IMSI value will be chosen by the test house. The IMSI used by the SS will align this value.

File size: 9 bytes  
 Default values: Byte 1 (DEC): 8  
 Bytes 2-9 (HEX): 09 10 10 \* \* \* \* \* for GSM 400, GSM 900 and DCS 1 800  
 Bytes 2-9 (HEX): 09 10 10 \*1 \* \* \* \* \* for GSM 700, GSM 850 and GSM 1 900

"\*" indicates any number between 0 and 9 subject to the restriction that IMSI mod 1000 (i.e. bytes 7, 8 and 9) lies in one of the following ranges:

- 063-125, 189-251, 315-377, 441-503, 567-629, 693-755, 819-881 or 945-999.

NOTE: This ensures that the MS can listen to the second CCCH when more than one basic physical channel is configured for the CCCH. This is necessary for the test of "paging re-organization".

### A4.3.4 EF<sub>Kc</sub> (Cipherring key Kc)

File size: 9 Bytes  
 Default values (HEX): Bytes 1-8: Align with Kc used by SS  
 Byte 9: 07

Byte 9 is set to 07 to indicate that there is no key available at the start of a test.

The bytes within this elementary file may be updated by the MS as a result of a successful authentication attempt.

### A4.3.5 EF<sub>PLMNsel</sub> (PLMN selector)

GSM 400, GSM 900 and DCS 1 800 begin

File size: 102 bytes  
 Default values (HEX): Bytes 1-3: 32 F4 10 (MCC, MNC) - Translates to 234, 01  
 Bytes 4-6: 32 F4 20 (MCC, MNC)  
 Bytes 7-9: 32 F4 30 (MCC, MNC)  
 ....  
 ....  
 ....  
 Bytes 94-96: 32 F4 23 (MCC, MNC)  
 Bytes 97-99: 32 F4 33 (MCC, MNC)  
 Bytes 100-102: 32 F4 43 (MCC, MNC)

GSM 400, GSM 900 and DCS 1 800 end

GSM 700, GSM 850 and PCS 1900 begin

File size: 102 bytes  
 Default values (HEX): Bytes 1-3: 32 24 10 (MCC, MNC) - Translates to 234, 012  
 Bytes 4-6: 32 34 20 (MCC, MNC)  
 Bytes 7-9: 32 44 30 (MCC, MNC)  
 ....  
 ....  
 ....  
 Bytes 94-96: 32 34 23 (MCC, MNC)  
 Bytes 97-99: 32 44 33 (MCC, MNC)  
 Bytes 100-102: 32 54 43 (MCC, MNC)

GSM 700, GSM 850 and PCS 1900 end

34 PLMNs are shown coded above since this is the largest number required for a test - see subclause 27.9.4.1. It is necessary to take this into account since the SIM cards must be dimensioned to cope with this number of records.

### A4.3.6 EF<sub>HPLMN</sub> (HPLMN search period)

File size: 1 byte  
 Default value (HEX): 00 (no HPLMN search attempts)

### A4.3.7 EF<sub>ACMmax</sub> (ACM maximum value)

File size: 3 bytes  
 Default: Byte 1: 00  
 Byte 2: 00  
 Byte 3: 00

The above translates to: "Not valid".

### A4.3.8 EF<sub>SST</sub> (SIM service table)

Services will be allocated and activated as follows:

| Service                                                                        | Allocated | Activated |
|--------------------------------------------------------------------------------|-----------|-----------|
| No. 1: CHV1 disable function                                                   | Yes       | Yes       |
| No. 2: Abbreviated Dialling numbers (ADN)                                      | Yes       | Yes       |
| No. 3: Fixed dialling numbers (FDN)                                            | Yes       | Optional  |
| No. 4: Short Message Storage (SMS)                                             | Yes       | Yes       |
| No. 5: Advice of Charge (AoC)                                                  | Yes       | Yes       |
| No. 6: Capability Configuration Parameters (CCP)                               | Yes       | Yes       |
| No. 7: PLMN Selector                                                           | Yes       | Yes       |
| No. 8: Reserved for future use                                                 | No        | No        |
| No. 9: MSISDN                                                                  | Optional  | Optional  |
| No. 10: Extension 1                                                            | Yes       | Optional  |
| No. 11: Extension 2                                                            | Yes       | Optional  |
| No. 12: SMS Parameters                                                         | Yes       | Yes       |
| No. 13: Last Dialed Number (LND)                                               | Yes       | Yes       |
| No. 14: Cell Broadcast Message Identifier                                      | Yes       | Yes       |
| No. 15: Group identifier Level 1                                               | Yes       | Optional  |
| No. 16: Group identifier Level 2                                               | Yes       | Optional  |
| No. 21: VGCS Group Identifier List (EF <sub>VGCS</sub> , EF <sub>VGCSs</sub> ) | Yes       | Yes       |
| No. 22: VBS Group Identifier List (EF <sub>VBS</sub> , EF <sub>VBSs</sub> )    | Yes       | Yes       |
| No. 23: eMLPP service                                                          | Yes       | Yes       |
| No. 24: Automatic answer for eMLPP                                             | Yes       | Yes       |

| Service                                                   | Allocated | Activated |
|-----------------------------------------------------------|-----------|-----------|
| No. 25: Data download via SMS-CB                          | Optional  | Optional  |
| No. 26: Data download via SMS-PP                          | Optional  | Optional  |
| No. 27: Menu selection                                    | Optional  | Optional  |
| No. 28: Call control                                      | Optional  | Optional  |
| No. 29: Proactive SIM                                     | Optional  | Optional  |
| No. 30: Cell Broadcast Message Identifier Ranges          | Optional  | Optional  |
| No. 31: Barred Dialling Numbers (BDN)                     | Optional  | Optional  |
| No. 32: Extension4                                        | Optional  | Optional  |
| No. 33: De-personalization Control Keys                   | Optional  | Optional  |
| No. 34: Co-operative Network List                         | Optional  | Optional  |
| No. 35: Short Message Status Reports                      | Optional  | Optional  |
| No. 36: Network's indication of alerting in the MS        | Optional  | Optional  |
| No. 37: Mobile Originated Short Message control by SIM    | Optional  | Optional  |
| No. 38: GPRS                                              | Optional  | NOTE      |
| NOTE: For GPRS tests the GPRS service shall be activated. |           |           |

### A4.3.9 EF<sub>ACM</sub> (Accumulated call meter)

File size: 3 bytes  
 Default: Byte 1: 00  
 Byte 2: 00  
 Byte 3: 00

The above translates to: "Not yet implemented".

### A4.3.10 EF<sub>PUCT</sub> (Price per unit and currency table)

File size: 5 bytes  
 Default: Byte 1-3: FF  
 Byte 4-5: 00

### A4.3.11 EF<sub>CBMI</sub> (Cell broadcast Message Identifier Selection)

The programming of this EF is a test house option.

The file size is 2n bytes, where n is the number of Cell broadcast message identifier records - each record defining a type of Cell Broadcast message which may be accessed by the MS. Care should be taken when dimensioning the SIM to take into account the number of Cell Broadcast message identifier records required.

### A4.3.12 EF<sub>BCCH</sub> (Broadcast control channels)

File size: 16 Bytes  
 Default values (BIN): Bytes 1-2: 11111111 11111111  
 Bytes 3-4: 11111111 11111111  
 Bytes 5-6: 11111111 11111111  
 Bytes 7-8: 11111111 11111111  
 Bytes 9-10: 11111111 11111111  
 Bytes 11-12: 11111111 11111111  
 Bytes 13-14: 11111111 11111111  
 Bytes 15-16: 11111111 11111111

This field may be updated dependent on the MS implementation.

### A4.3.13 EF<sub>ACC</sub> (Access control class)

File size: 2 Bytes  
 Default values (BIN): Byte 1: 00000000  
 Byte 2: \*\*\*\*\*

The test house may set any single bit of byte 2 to "1". All remaining bits of byte 2 will be set to "0". This determines the access control class of the SIM.

### A4.3.14 EF<sub>FPLMN</sub> (Forbidden PLMNs)

Length: 12 Bytes  
 Format (HEX): Bytes 1-3: FF FF FF  
 Bytes 4-6: FF FF FF  
 Bytes 7-9: FF FF FF  
 Bytes 10-12: FF FF FF

This coding corresponds to an empty "forbidden PLMN list". The bytes within this file may be updated if a LOCATION UPDATE REJECT message is received by the MS with cause, "PLMN not allowed".

### A4.3.15 EF<sub>LOCI</sub> (Location information)

GSM 400, GSM 900 and DCS 1 800 begin

File size: 11 Bytes  
 Default values: Bytes 1-4 (HEX): FF FF FF FF (TMSI)  
 Bytes 5-9 (HEX): 42 F6 18 FF FE (LAI)  
 Byte 10 (HEX): FF (Periodic LU Time = "the timer is not running")  
 Byte 11 (BIN): 00000001 (Location Update Status = "not updated")

Bytes 5-9: LAI-MCC = 246 (bytes 5-6) and LAI-MNC = 81 (byte 7) are frequently used in clause 27. The LAC (bytes 8-9) is set to "FF FE" since this, in conjunction with byte 11 setting of "01", is used to ensure that the MS performs a location update at the beginning of a test.

Bytes in this file (e.g. TMSI in bytes 1-4) may be updated as a result of a location update attempt by the MS.

GSM 400, GSM 900 and DCS 1 800 end

GSM 700, GSM 850 and PCS 1900 begin

File size: 11 Bytes  
 Default values: Bytes 1-4 (HEX): FF FF FF FF (TMSI)  
 Bytes 5-9 (HEX): 42 36 18 FF FE (LAI)  
 Byte 10 (HEX): FF (Periodic LU Time = "the timer is not running")  
 Byte 11 (BIN): 00000001 (Location Update Status = "not updated")

Bytes 5-9: LAI-MCC = 246 (bytes 5-6) and LAI-MNC = 813 (bytes 6-7) are frequently used in clause 27. The LAC (bytes 8-9) is set to "FF FE" since this, in conjunction with byte 11 setting of "01", is used to ensure that the MS performs a location update at the beginning of a test.

Bytes in this file (e.g. TMSI in bytes 1-4) may be updated as a result of a location update attempt by the MS.

GSM 700, GSM 850 and PCS 1900 end

### A4.3.16 EF<sub>AD</sub> (Administrative data)

File size: 3 bytes  
 Default values Byte 1: 10000000 - (type approval operations)  
 Byte 2: 11111111  
 Byte 3: 11111111

### A4.3.17 EF<sub>Phase</sub> (Phase identification)

File size: 1 byte  
 Default value (HEX): 02 Phase 2

### A4.3.18 EF<sub>ADN</sub> (Abbreviated dialling numbers)

The programming of this EF is a test house option. It should be noted that sufficient space should be provided on the SIM card for 101 records - see subclause 27.15.4.1.

### A4.3.19 EF<sub>FNDN</sub> (Fixed dialling numbers)

Optional.

### A4.3.20 EF<sub>SMS</sub> (Short messages)

|          |             |               |                                     |
|----------|-------------|---------------|-------------------------------------|
| Default: | Records 1-5 | Byte 1:       | 00                                  |
|          |             | Byte 2:       | FF                                  |
|          |             | Bytes 3-14:   | FF FF FF FF FF FF FF FF FF FF FF FF |
|          |             | Bytes 15-26:  | FF FF FF FF FF FF FF FF FF FF FF FF |
|          |             | Byte 27:      | FF                                  |
|          |             | Byte 28:      | FF                                  |
|          |             | Bytes 29-35:  | FF FF FF FF FF FF FF                |
|          |             | Byte 36:      | FF                                  |
|          |             | Bytes 37-176: | All Bytes set to FF                 |

### A4.3.21 EF<sub>CCP</sub> (Capability configuration parameters)

File size: 14 bytes  
 Default values Byte 1: 04  
 Byte 2: 01  
 Byte 3: A0  
 Bytes 4-14: FF

The above translates to: "Full rate, GSM Standardized coding, circuit mode and speech".

### A4.3.22 EF<sub>MSISDN</sub> (MSISDN)

Optional.

### A4.3.23 EF<sub>SMSP</sub> (Short message service parameters)

The programming of this EF is a test house option.

Each record size is 28+Y bytes, where Y is the number of bytes in the Alpha Identifier. Care should be taken when dimensioning the SIM to take into account the number of Short message service parameter records required.

### A4.3.24 EF<sub>SMSS</sub> (SMS status)

File size: 2 bytes  
 Byte 1: 00  
 Byte 2 (BIN): 11111111

The above translates to:

- (a) Last Mobile Originated Short Message had a TP Message Reference parameter of "00".
- (b) SMS Memory Capacity Exceeded, Notification Flag unset: memory capacity available.

### A4.3.25 EF<sub>EXT1</sub> (Extension 1)

Optional.

### A4.3.26 EF<sub>EXT2</sub> (Extension 2)

Optional.

### A4.3.27 EF<sub>VGCS</sub> (Voice Group Call Service)

This EF contains a list of the default VGCS group identifiers.

File size: Bytes 200

Default values:

| Bytes | Group ID | Value   | BCD encoding in the SIM card |
|-------|----------|---------|------------------------------|
| 1-4   | 1        | 12      | 21 FF FF FF                  |
| 5-8   | 2        | 123     | 21 F3 FF FF                  |
| 9-12  | 3        | 1234    | 21 43 FF FF                  |
| 13-16 | 4        | 12348   | 21 43 F8 FF                  |
| 17-20 | 5        | 123491  | 21 43 19 FF                  |
| 21-24 | 6        | 1235029 | 21 53 20 F9                  |
| 25-28 | 7        | 12351   | 21 53 F1 FF                  |
| 29-32 | 8        | 12352   | 21 53 F2 FF                  |
| 33-36 | 9        | 12353   | 21 53 F3 FF                  |
| 37-40 | 10       | 12354   | 21 53 F4 FF                  |
| 41-44 | 11       | 12355   | 21 53 F5 FF                  |
| 45-48 | 12       | 12356   | 21 53 F6 FF                  |
| 49-52 | 13       | 12357   | 21 53 F7 FF                  |
| 53-56 | 14       | 12358   | 21 53 F8 FF                  |
| 57-60 | 15       | 12359   | 21 53 F9 FF                  |
| 61-64 | 16       | 20000   | 02 00 F0 FF                  |
| 65-68 | 17       | 20001   | 02 00 F1 FF                  |
| 69-72 | 18       | 20002   | 02 00 F2 FF                  |
| 73-76 | 19       | 20003   | 02 00 F3 FF                  |
| 77-80 | 20       | 20004   | 02 00 F4 FF                  |
| 81-84 | 21       | 20005   | 02 00 F5 FF                  |
| 85-88 | 22       | 20006   | 02 00 F6 FF                  |
| 89-92 | 23       | 20007   | 02 00 F7 FF                  |
| 93-96 | 24       | 20008   | 02 00 F8 FF                  |

| Bytes   | Group ID | Value   | BCD encoding in the SIM card |
|---------|----------|---------|------------------------------|
| 97-100  | 25       | 20009   | 02 00 F9 FF                  |
| 101-104 | 26       | 20010   | 02 10 F0 FF                  |
| 105-108 | 27       | 66660   | 66 66 F0 FF                  |
| 109-112 | 28       | 66661   | 66 66 F1 FF                  |
| 113-116 | 29       | 66662   | 66 66 F2 FF                  |
| 117-120 | 30       | 666638  | 66 66 83 FF                  |
| 121-124 | 31       | 66664   | 66 66 F4 FF                  |
| 125-128 | 32       | 66665   | 66 66 F5 FF                  |
| 129-132 | 33       | 66666   | 66 66 F6 FF                  |
| 133-136 | 34       | 66667   | 66 66 F7 FF                  |
| 137-140 | 35       | 66668   | 66 66 F8 FF                  |
| 141-144 | 36       | 66669   | 66 66 F9 FF                  |
| 145-148 | 37       | 66670   | 66 76 F0 FF                  |
| 149-152 | 38       | 80120   | 08 21 F0 FF                  |
| 153-156 | 39       | 80121   | 08 21 F1 FF                  |
| 157-160 | 40       | 80122   | 08 21 F2 FF                  |
| 161-164 | 41       | 80123   | 08 21 F3 FF                  |
| 165-168 | 42       | 80124   | 08 21 F4 FF                  |
| 169-172 | 43       | 80125   | 08 21 F5 FF                  |
| 173-176 | 44       | 80126   | 08 21 F6 FF                  |
| 177-180 | 45       | 80127   | 08 21 F7 FF                  |
| 181-184 | 46       | 80128   | 08 21 F8 FF                  |
| 185-188 | 47       | 80129   | 08 21 F9 FF                  |
| 189-192 | 48       | 80130   | 08 31 F0 FF                  |
| 193-196 | 49       | 99999   | 99 99 F9 FF                  |
| 197-200 | 50       | 1111119 | 11 11 11 F9                  |

### A4.3.28EF<sub>VGCS</sub> (Voice Group Call Service Status)

This EF contains the default activation of the VGCS group identifiers. The following list of group ID are activated: 1, 4, 20, 30, 50.

File size: Bytes 7  
 Default values (HEX): Bytes 1-7: '09 00 08 20 00 00 FE'

### A4.3.29EF<sub>VBS</sub> (Voice Broadcast Service)

This EF contains a list of the default VBS group identifiers.

File size: Bytes 200

Default values:

| Bytes | Group ID | Value   | BCD encoding in the SIM card |
|-------|----------|---------|------------------------------|
| 1-4   | 1        | 12      | 21 FF FF FF                  |
| 5-8   | 2        | 123     | 21 F3 FF FF                  |
| 9-12  | 3        | 1234    | 21 43 FF FF                  |
| 13-16 | 4        | 12348   | 21 43 F8 FF                  |
| 17-20 | 5        | 123491  | 21 43 19 FF                  |
| 21-24 | 6        | 1235029 | 21 53 20 F9                  |
| 25-28 | 7        | 12351   | 21 53 F1 FF                  |
| 29-32 | 8        | 12352   | 21 53 F2 FF                  |
| 33-36 | 9        | 12353   | 21 53 F3 FF                  |
| 37-40 | 10       | 12354   | 21 53 F4 FF                  |
| 41-44 | 11       | 12355   | 21 53 F5 FF                  |
| 45-48 | 12       | 12356   | 21 53 F6 FF                  |
| 49-52 | 13       | 12357   | 21 53 F7 FF                  |
| 53-56 | 14       | 12358   | 21 53 F8 FF                  |
| 57-60 | 15       | 12359   | 21 53 F9 FF                  |
| 61-64 | 16       | 20000   | 02 00 F0 FF                  |



| Bytes   | Group ID | Value   | BCD encoding in the SIM card |
|---------|----------|---------|------------------------------|
| 65-68   | 17       | 20001   | 02 00 F1 FF                  |
| 69-72   | 18       | 20002   | 02 00 F2 FF                  |
| 73-76   | 19       | 20003   | 02 00 F3 FF                  |
| 77-80   | 20       | 20004   | 02 00 F4 FF                  |
| 81-84   | 21       | 20005   | 02 00 F5 FF                  |
| 85-88   | 22       | 20006   | 02 00 F6 FF                  |
| 89-92   | 23       | 20007   | 02 00 F7 FF                  |
| 93-96   | 24       | 20008   | 02 00 F8 FF                  |
| 97-100  | 25       | 20009   | 02 00 F9 FF                  |
| 101-104 | 26       | 20010   | 02 10 F0 FF                  |
| 105-108 | 27       | 66660   | 66 66 F0 FF                  |
| 109-112 | 28       | 66661   | 66 66 F1 FF                  |
| 113-116 | 29       | 66662   | 66 66 F2 FF                  |
| 117-120 | 30       | 666638  | 66 66 83 FF                  |
| 121-124 | 31       | 66664   | 66 66 F4 FF                  |
| 125-128 | 32       | 66665   | 66 66 F5 FF                  |
| 129-132 | 33       | 66666   | 66 66 F6 FF                  |
| 133-136 | 34       | 66667   | 66 66 F7 FF                  |
| 137-140 | 35       | 66668   | 66 66 F8 FF                  |
| 141-144 | 36       | 66669   | 66 66 F9 FF                  |
| 145-148 | 37       | 66670   | 66 76 F0 FF                  |
| 149-152 | 38       | 80120   | 08 21 F0 FF                  |
| 153-156 | 39       | 80121   | 08 21 F1 FF                  |
| 157-160 | 40       | 80122   | 08 21 F2 FF                  |
| 161-164 | 41       | 80123   | 08 21 F3 FF                  |
| 165-168 | 42       | 80124   | 08 21 F4 FF                  |
| 169-172 | 43       | 80125   | 08 21 F5 FF                  |
| 173-176 | 44       | 80126   | 08 21 F6 FF                  |
| 177-180 | 45       | 80127   | 08 21 F7 FF                  |
| 181-184 | 46       | 80128   | 08 21 F8 FF                  |
| 185-188 | 47       | 80129   | 08 21 F9 FF                  |
| 189-192 | 48       | 80130   | 08 31 F0 FF                  |
| 193-196 | 49       | 99999   | 99 99 F9 FF                  |
| 197-200 | 50       | 1111119 | 11 11 11 F9                  |

### A4.3.30 EF<sub>VBSS</sub> (Voice Broadcast Service Status)

This EF contains the default activation of the VBS group identifiers. The following list of group ID are activated: 1, 4, 20, 30, 50.

File size: Bytes 7  
 Default values (HEX): Bytes 1-7: '09 00 08 20 00 00 FE'

### A4.3.31 EF<sub>eMLPP</sub> (enhanced Multi Level Pre-emption and Priority)

This EF contains default information about priority levels and fast call set-up conditions for the enhanced Multi Level Pre-emption and Priority service.

Length: 2 Bytes  
 Format (HEX): Byte 1 (Priority levels): '74'  
 Byte 2 (Fast call set-up conditions): '04'

The coding corresponds to available priority levels 2, 3, 4 and 0. For fast call setup, the coding corresponds to available priority level 0.

### A4.3.32 EF<sub>AAeM</sub> (Automatic Answer for eMLPP Service)

This EF contains the default priority levels (of the Multi Level Pre-emption and Priority service) for which the mobile station shall answer automatically to incoming calls.

Length: 1 Byte  
 Format (HEX): Byte 1: '0F'

The coding corresponds to the default capability of the MS to answer automatically to incoming calls that have a priority level higher than 2.

### A4.3.33 EF<sub>KcGPRS</sub> (GPRS Ciphering key KcGPRS)

Mandatory if GPRS shall be tested else optional.

File size: 9 bytes  
 Default values (HEX): Bytes 1-8: Align with KcGPRS used by SS  
 Byte 9: 07

Byte 9 is set to 07 to indicate that there is no key available at the start of a test unless other conditions follow from the definition of the initial conditions of the mobile.

The bytes within this elementary file may be updated by the MS as a result of a successful authentication attempt.

### A4.3.34 EF<sub>LOCIGPRS</sub> (GPRS location information)

Mandatory if GPRS shall be tested else optional.

File size: 14 bytes  
 Default values: Bytes 1-4 (HEX): FF FF FF FF (P-TMSI)  
 Bytes 5-7 (HEX): FF FF FF (P-TMSI signature value)  
 Bytes 8-13 (HEX): FF FF FF FF FF FF (RAI)  
 Byte 14 (BIN): 00000001 (Routing Area Update Status = "not updated")

Bytes in this file (e.g. P-TMSI in bytes 1-4) may be updated as a result of a routing area update attempt by the MS.

---

## Annex 5: Test equipment

### A5.1 Introduction

#### A5.1.1 General

The test equipment is either an equipment or assembly of equipments which enables the tests described in the present document to be conducted.

This annex describes requirements for the test equipment which cannot be derived from and which are assumed in, the conformance test descriptions described in the present document.

Specifically stimulus setting and measurement uncertainties are defined.

#### A5.1.2 Test equipment terms

The term "System Simulator" (SS) is used to describe the complete suite of test equipment required to perform the tests in the present document when interacting with the following MS interfaces:

- Antenna (Connector or radiated);
- Acoustic;
- Data Port(s);
- Power supply;
- DAI.

NOTE: To perform a sub-set of tests, the SS may be simplified accordingly.

The term "SIM simulator" is used to describe the test equipment required to interact with the SIM/ME interface.

A "test SIM" has the physical characteristics of a standard SIM card, (see 3GPP TS 11.11) with specific parameters defined in annex 3.

#### A5.1.3 Confidence level

All uncertainty values stated in this annex are quoted for a Confidence Level of 95 %.

---

## A5.2 Standard test signals

The Cx signals represent the wanted signals and the Ix signals represent the unwanted signals.

|           |                                                                                                                                                                                                                                                                                                                                                                                                                                      |
|-----------|--------------------------------------------------------------------------------------------------------------------------------------------------------------------------------------------------------------------------------------------------------------------------------------------------------------------------------------------------------------------------------------------------------------------------------------|
| Signal C0 | Unmodulated continuous carrier.                                                                                                                                                                                                                                                                                                                                                                                                      |
| Signal C1 | A standard GSM signal with GMSK modulation derived by applying a data reversals signal to the input of a channel coder. The channel coder will depend on the test and the cipher mode shall be selectable by the test method. When using this signal in the non hopping mode, the unused seven time slots shall also contain dummy bursts, with power levels variable with respect to the used timeslot, see also subclause 2.3.1.3. |
| Signal I0 | Unmodulated continuous carrier.                                                                                                                                                                                                                                                                                                                                                                                                      |
| Signal I1 | A GMSK modulated carrier following the structure of the GSM signals, but with all modulating bits (including the midamble period) derived directly from a random or pseudo random data stream.                                                                                                                                                                                                                                       |
| Signal I2 | A standard GMSK modulated signal with valid midamble, different from C1. The data bits (including bits 58 and 59) shall be derived from a random or pseudo random data stream.                                                                                                                                                                                                                                                       |

---

## A5.3 SS functional requirements

### A5.3.1 Level setting range

It is assumed that the SS is capable of setting stimulus levels, at the MS interface, to those required in the test specification extended by the measurement uncertainty defined in this annex.

NOTE: This ensures that the SS is able adequately to stimulate the MS performance at and just beyond the limit requirement under all conditions.

### A5.3.2 Level Measurement / operation range

It is assumed that the SS is capable of performing measurements, within the uncertainty defined in this annex, over a level range, at the MS interface, as required in the test specification extended by the SS measurement uncertainty defined in this annex and extended by a further 3dB on the MS conformity requirement.

NOTE: This ensures that the SS is able adequately to measure the MS performance at and just beyond the limit requirement under all conditions.

### A5.3.3 MS power supply interface

Test DC power supply for MS:

|                             |                                  |
|-----------------------------|----------------------------------|
| Voltage setting uncertainty | < 1 %.                           |
| Ripple                      | < 10 mV RMS, 50 mV peak to peak. |

Test AC power supply for MS:

|                              |        |
|------------------------------|--------|
| Voltage setting uncertainty: | < 1 %. |
|------------------------------|--------|

## A5.3.4 MS antenna interface

The SS is assumed to offer a nominal 50 ohm impedance to the MS.

|      |                      |         |          |             |
|------|----------------------|---------|----------|-------------|
|      | GSM/DCS/PCS<br>bands | < 4 GHz | < 10 GHz | < 12,75 GHz |
| VSWR | ≤ 1,3                | ≤ 2,0   | ≤ 3,0    | ≤ 3,5       |

### A5.3.4.1 Uplink receiver error

The SS receiver should be capable of performing the tests as specified in 3GPP TS 11.10 without the addition of bit errors in excess of 1 in 10E7 due to the receiver performance when operated with a MS which meets the transmitter requirements of 3GPP TS 05.05. This requirement shall apply for GMSK and 8PSK modulation.

NOTE: This requirement is based on a minimum BER measurement of 1 in 10E5.

### A5.3.4.2 Power and Power versus time measurements

Measurement uncertainty of transmitter output power for GMSK and 8PSK signals: ±1 dB.

In the case of 8PSK, provision is made for power measurement by averaging over multiple bursts or by using an estimation method, see 3GPP TS 05.05, clause 4. The estimation method may be based on measurements of one or more bursts, or part of a burst.

If 8PSK power is measured by averaging over multiple bursts, allowance must be made for variations in burst power as a function of the data. This allowance must be included within the ±1 dB measurement limit. The allowance is related to the number of bursts taken in the average and shall be defined as follows:

$$\text{Allowance for burst power variation} = 2\sigma/\text{SQRT}(N)$$

Where:  $\sigma$  = the standard deviation of burst power variation for random data (0,2 dB).

(two standard deviations yield a 95 % confidence interval).

N = number of averages.

EXAMPLE: An average is calculated from 4 bursts. The allowance for burst power variation is 0,2 dB. The accuracy for the power meter should then be better than ±0,8 dB.

If 8PSK power is measured using an estimation method, it shall be demonstrated, using the method described below, that the accuracy of the estimation technique is also ±1 dB.

A test signal is established consisting of properly formatted bursts with midambles and random data in the payload. The long-term average power of this signal is determined by measuring the power over 200 bursts and taking the average ( $P_{\text{avg}}$ ). The measurement uncertainty of the equipment used to determine the long-term average shall be noted ( $\Delta P$ ).

The same test signal is then measured using the estimation technique. The difference between the estimated value of long-term average power and the measured long-term average power is noted ( $P_{\text{est}}$ ). The following inequality shall hold:

$$|\Delta P| + |(P_{\text{avg}} - P_{\text{est}})| \leq 1 \text{ dB}$$

For GMSK, measurement uncertainty of power level (relative to peak transmitter carrier power):

| Power level      | Measurement uncertainty |
|------------------|-------------------------|
| +6 dB to -7 dB   | ±0,25 dB                |
| -7 dB to -20 dB  | ±1,0 dB                 |
| -20 dB to -32 dB | ±2,0 dB                 |
| -32 dB to -45 dB | ±5,0 dB                 |
| -45 dB to -71 dB | ±1,0 dB                 |
| < -71 dB         | ±2,0 dB                 |

For 8PSK, measurement uncertainty of power level (relative to output power):

| Power level      | Measurement uncertainty |
|------------------|-------------------------|
| +6 dB to -7 dB   | $\pm 0,25$ dB           |
| -7 dB to -16 dB  | $\pm 1,0$ dB            |
| -16 dB to -32 dB | $\pm 2,0$ dB            |
| -32 dB to -45 dB | $\pm 5,0$ dB            |
| -45 dB to -71 dB | $\pm 1,0$ dB            |
| < -71 dB         | $\pm 2,0$ dB            |

NOTE: Due to the method of measurement (downconversion to I/Q baseband / filtering / A/D conversion / postprocessing) several uncertainties occur. The sources are:

- a) absolute level uncertainty;
- b) filter ripple,  
I/Q gain imbalance,  
I/Q imperfect quadrature;
- c) A/D conversion (resolution),  
I/Q offset.

Items under b) and c) affect the individual samples and can be observed as a "ripple" in the horizontal part of the power time mask.

Items under b) are uncertainties which are proportional to the signal measured.

Items under c) are constant amounts of uncertainty, independent of the signal measured.

The item a) moves the entire power time template up or down.

The uncertainties b) and c) are added to the measured signal as an uncorrelated interferer.

The above mentioned absolute measurement uncertainty refers to a). The table covers uncertainties b) and c).

#### Uncertainty of time measurement

The relative timing uncertainty of the transition point:

- symbol 13 to 14 in the midamble (normal burst);
- end of the sync sequence (access burst);

is  $\pm 1/8$  symbol.

Timing uncertainty of the measurement samples in the vertical part of the power time mask are displayed as marked fields in the figure A5.3-1.

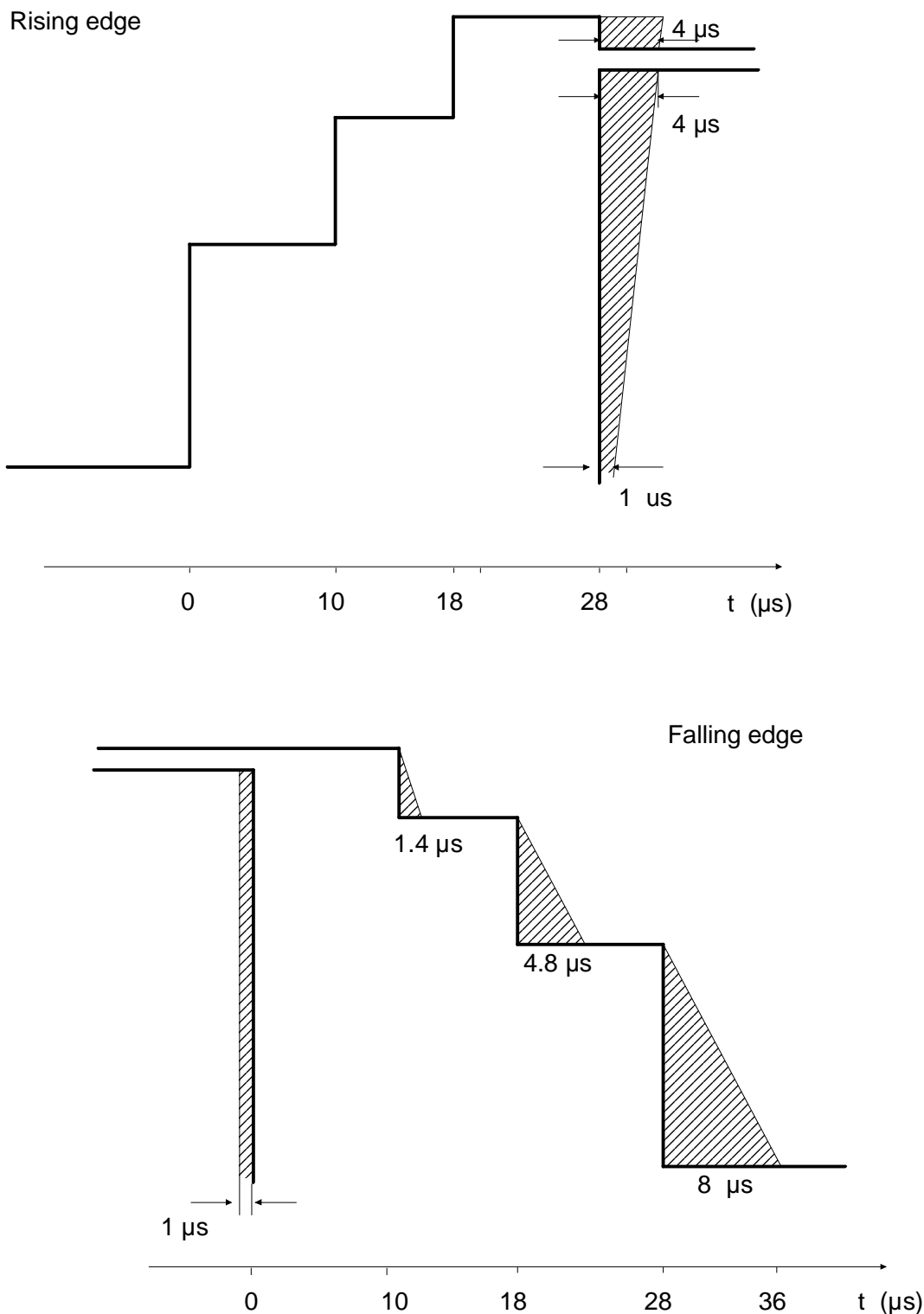

**Figure A5.3-1: Time Measurement Uncertainty for the Power Time Mask**

NOTE: With a real method of measurement one has to reckon on systematic measurement uncertainties in the vertical part of the power time template (figures 13-2 & 13-3). The reason for this is that the measurement is conducted through a filter which has to fulfil different requirements simultaneously, requirements in the frequency domain and in the time domain as well. The time behaviour of the filter causes the above mentioned measurement uncertainty. It occurs clearly when measuring the falling edge of the power burst. The measurement uncertainty, which in principle delays the actual performance, depends on the filter characteristics and on the signal shape. At favourable signal shapes the uncertainty is negligible, however, at unfavourable signal shapes it consumes the marked area in figure A5.3-1 (falling edge).





## A5.3.4.5 Modulation accuracy and frequency error measurements

### GMSK modulation

Ref.: Subclauses 13.1 and 13.2 for definitions and methods of measurement.

Phase measurement uncertainty:

$\pm 1$  degree RMS;

$\pm 4$  degrees for individual phase measurement samples.

The phase measurement uncertainties above apply during the useful bits.

Frequency measurement uncertainty:  $\pm 5$  Hz.

### 8PSK modulation

Ref.: Subclause 13.17.1 for definitions and methods of measurement.

EVM measurement uncertainty:

$+(0,75 - 0,025\text{RMS\_EVM}), -(0,75 + 0,025\text{RMS\_EVM})$  % RMS;

4% for individual EVM measurement samples.

NOTE 1: The value of the RMS EVM specification is a function of the value of RMS\_EVM being measured. The asymmetric specification results from the RMS EVM minimisation method used for parameter estimation (see 3GPP TS 05.05, annex G). This method of measurement for RMS EVM always produces a result that is lower than the actual value of RMS EVM.

NOTE 2: The value for individual EVM samples assumes a Rayleigh distribution of measurement errors. It represents the maximum 95<sup>th</sup> percentile value test equipment should return when measuring a signal without error.

NOTE 3: If the test equipment demodulates the transmitted signal to derive the reference signal for the EVM measurement, the symbol error rate of the demodulation process must be less than  $4.4 \times 10^{-4}$  for 95% confidence that no detection errors occur in a burst.

Origin Offset uncertainty (for a single burst)  $< \pm 1,5$  dB for origin offset  $\geq -35$ dBc.

Frequency measurement uncertainty  $< \pm 20$  Hz.

## A5.3.4.6 RF delay measurements relative to nominal times

Range -140 to +140 symbol periods.

Resolution 1/4 symbol period.

Uncertainty  $\pm 1/8$  symbol period.

## A5.3.4.7 The wanted signal or traffic channel of serving cell

The Wanted signal is used in most of the specified RF measurements. The traffic channel of the serving cell is used in most of the signalling tests.

FREQUENCY:

GMSK

Uncertainty:  $< \pm 5 \times 10^{-9}$ .

8PSK

Uncertainty:  $< \pm 20 \times 10^{-9}$ .

MODULATION (see 3GPP TS 05.04):

GMSK

Phase uncertainty: <  $\pm 1$  degree RMS; and  
<  $\pm 4$  degrees peak (as defined in 3GPP TS 05.05).

8PSK

EVM uncertainty < 4 % RMS.  
Origin offset suppression < -35 dBc.

LEVEL:

Uncertainty: <  $\pm 1$  dB in subclause 13, 14 except;  
<  $\pm 3$  dB for test 14.2 radiated;  
<  $\pm 1,2$  dB for test 14.6;  
<  $\pm 2,5$  dB for all other tests.

Settling time: < 10  $\mu$ s.

DYNAMIC LEVEL SETTING:

The SS shall be able to switch from any power level to any other power level within the range of 30 dB on a timeslot per timeslot basis. This dynamic switching requirement only applicable for a single channel for a limited number of tests.

SPURIOUS:

inchannel:

Covered by phase error.

outchannel:

Noise Power, 1 Hz bandwidth:

< -100 dBc for > 100 kHz carrier offset;  
< -110 dBc for > 300 kHz carrier offset;  
< -121 dBc for > 1 500 kHz carrier offset.

Non harmonics:

< -55 dBc for > 100 kHz carrier offset;  
< -68 dBc for > 1 500 kHz carrier offset.

FREQUENCY HOPPING:

The signal shall be capable of hopping according to the criteria of 3GPP TS 05.02. The timing of the frequency change shall be such that frequency transitions do not occur during the active timeslot of the MS.

### A5.3.4.8 The first interfering signal or traffic channel of the first adjacent cell

The First interfering signal is used in measurements of co-channel rejection, adjacent channel rejection and intermodulation rejection. The Traffic channel of the first adjacent cell is used in handover tests.

#### FREQUENCY:

Uncertainty:

<  $\pm 5 \cdot 10^{-9}$

#### PHASE:

Uncertainty:

<  $\pm 1$  degree RMS; and

<  $\pm 4$  degrees peak (as defined in 3GPP TS 05.05).

#### LEVEL:

Uncertainty:

<  $\pm 1$  dB relative to the wanted signal for test 13.2 and 14.5;

<  $\pm 0,3$  dB relative to the wanted signal for test 14.;

<  $\pm 1$  dB for test 14.6;

<  $\pm 2,5$  dB for all other tests.

#### MODULATION:

GMSK (as specified in 3GPP TS 05.04)

The total relative single sideband power (noise + harmonics) in the frequency range 1,5 MHz to 1,7 MHz offset from the nominal carrier frequency shall be less than -72 dBc.

#### SPURIOUS:

Inchannel:

Covered by phase error.

Outchannel:

Noise Power, 1 Hz bandwidth:

< -100 dBc for > 100kHz carrier offset;

< -110 dBc for > 300kHz carrier offset;

< -127 dBc for > 1 500kHz carrier offset.

non harmonics:

< -55 dBc for > 100 kHz carrier offset;

< -68 dBc for > 1 500 kHz carrier offset.

#### FREQUENCY HOPPING:

The signal shall be capable of hopping according to the criteria of 3GPP TS 05.02. The timing of the frequency change shall be such that frequency transitions do not occur during the active timeslot of the MS.

### A5.3.4.9 The second interfering signal

The second interfering signal is used in the measurements of intermodulation rejection and blocking.

**FREQUENCY:**

Uncertainty:

$< \pm 5 \cdot 10^{-9}$ .

**LEVEL:**

Uncertainty:

$< \pm 1$  dB for test 14.6;

$< \pm 1,5$  dB relative to the wanted signal for all other tests.

**MODULATION:**

Unmodulated.

**SPURIOUS:**

Inchannel:

No requirements.

Outchannel:

Noise Power, 1 Hz bandwidth:

$< -135$  dBc for  $> 500$  kHz carrier offset;

$< -140$  dBc for  $> 700$  kHz carrier offset;

$< -150$  dBc for  $> 1\ 500$  kHz carrier offset.

Non harmonics:

$< -79$  dBc for  $> 500$  kHz carrier offset;

$< -84$  dBc for  $> 700$  kHz carrier offset;

$< -94$  dBc for  $> 1\ 500$  kHz carrier offset.

Harmonically related spuri:

$< -40$  dBc.

### A5.3.4.10 BCCH carriers of serving and adjacent cells

The BCCH of the serving cell is used for synchronizing the MS and to send network information to the MS under test. The BCCH signals of the adjacent cells are used in the handover tests. The MS measures the RF-levels of the BCCHs of adjacent cells.

**FREQUENCY:**

Uncertainty:

$< \pm 5 \cdot 10^{-9}$ .

**PHASE:**

## Uncertainty:

< ±1 degree RMS; and

< ±4 degrees peak(as defined in 3GPP TS 05.05).

**LEVEL:**

## Uncertainty:

< 1 dB for test 13.2 and 20;

< 2,5 dB for all other tests;

< 0,6 dB relative to each other and to TCH for test 21 over the range 65 dBmicroVoltemf to 3 dBmicroVoltemf;

< 1,2 dB relative to each other and to TCH for test 26.3.

**MODULATION:**

GMSK (as specified in 3GPP TS 05.04).

**SPURIOUS:**

## Inchannel:

Covered by phase error.

## Outchannel:

## Noise Power, 1Hz bandwidth:

< -100 dBc for > 100 kHz carrier offset;

< -125 dBc for > 1 500 kHz carrier offset.

## Non harmonics:

< -55 dBc for > 100 kHz carrier offset;

< -72 dBc for > 1 500 kHz carrier offset.

### A5.3.4.11 The wide frequency range signal

The wide frequency range signal is used in the measurements of spurious response.

**FREQUENCY**

## Uncertainty:

< ± 5\*10E-9.

**LEVEL**

## Uncertainty:

< ±1,5 dB relative to the wanted signal for test 14.7;

< ±1 dB error of substituted "wanted signal".

**MODULATION:**

Unmodulated.

SPURIOUS in the MS receiving range:

Non harmonics:

< -94 dBc.

Harmonically related spuri:

< -40 dBc.

Noise:

< -4 dBuVemf equivalent at the MS receiver input when measured in a 200 kHz bandwidth.

### A5.3.4.12 The multipath fading function

The multipath fading function simulates the fading effects of a broadband radio channel in mobile radio communication.

The propagation conditions are specified in 3GPP TS 05.05, annex 3.

The multipath fading function shall be performed only within a 5 MHz bandwidth during one test case.

## A5.3.5 MS audio interface and DAI

### A5.3.5.1 General uncertainties

Unless otherwise specified, the following uncertainties apply to the audio interface:

Signal level measurement uncertainty:  $\pm 0,2$  dB;

Sound pressure measurement uncertainty:  $\pm 0,6$  dB;

Frequency Measurement uncertainty:  $\pm 0,1$  %.

Stimulus frequency setting uncertainty:

Frequency settings are taken from ISO 3, R10 series or R40 series or from table 2 of Rec. ITU-T Recommendation P.79. A departure from the nominal frequencies of  $\pm 5$  % below 240 Hz and  $\pm 2$  % at 240 Hz and above is accepted.

In the case of 4 kHz the departure is restricted to -2 %.

### A5.3.5.2 Analogue single test tone

Total distortion:

< 0,5 %.

### A5.3.5.3 Delay measurement between Um and DAI

The delay measurement between the Um interface of the MS and its DAI in both directions is described in subclause 32.5.

Uncertainty:

<  $\pm 0,1$  ms.

---

## A5.4 SIM simulator functional requirements

### A5.4.1 General

The SIM simulator shall implement the functions of a SIM as described in 3GPP TS 02.17 and 3GPP TS 11.11.

The Test Algorithm for authentication incorporated in the SIM Simulator shall operate as described in annex 3.

### A5.4.2 Contacts C1, C2, C6, C7

#### A5.4.2.1 Default measurement / setting uncertainties

Unless stated otherwise below, the following uncertainties apply:

Voltage measurement uncertainty:  $< \pm 50$  mV;

Voltage setting uncertainty:  $< \pm 20$  mV;

Time measurement uncertainty:  $< \pm 100$  ns.

#### A5.4.2.2 Contact C1

Continuous Spikes:

Voltage measurement uncertainty:

$< \pm 100$  mV.

Current Load Amplitude:

0 mA - 20 mA

Adjustable Step Size:

1 mA.

Uncertainty

$< \pm 1$  mA.

Additional Current Offset:

0 mA - 5 mA.

Adjustable Step Size:

1 mA.

Uncertainty:

$< \pm 1$  mA.

Pulse Width:

100 ns - 500 ns.

Adjustable Step Size:

50 ns.

Uncertainty:

$< \pm 25$  ns.

Rise and Fall Time:

$\leq 50$  ns.

Pause Width:

100 ns - 500 ns.

Adjustable Step Size:

50 ns.

Uncertainty:

$< \pm 25$  ns.

Random Spikes:

Voltage measurement uncertainty:

$< \pm 100$  mV.

Current Load Amplitude:

50 mA - 200 mA.

Adjustable Step Size:

1 mA.

Uncertainty:

$< \pm 1$  mA.

Additional Current Offset:

0 mA - 5 mA.

Adjustable Step Size:

1 mA.

Uncertainty:

$< \pm 0,1$  mA.

Pulse Width:

100 ns - 500 ns.

Adjustable Step Size:

50 ns.

Uncertainty:

$< \pm 25$  ns.

Rise and Fall Time:

$\leq 50$  ns.

Pause Width:

0,1 ms - 500 ms, randomly varied.

Adjustable Step Size:

0,1 ms.



Uncertainty:

<  $\pm 0,1$  ms.

### A5.4.2.3 Contact C7

The Elementary Time Unit (etu) used in the subclauses below refer to the nominal bit duration on the I/O line, as defined in ISO 7816-3.

Rise & fall Time setting uncertainty: <  $\pm 100$  ns.

Jitter measurement uncertainty: <  $\pm 5 \cdot 10^{-3}$  etu.

Jitter setting uncertainty: <  $\pm 5 \cdot 10^{-3}$  etu.

### A5.4.3 Contact C3

Frequency measurement uncertainty: <  $\pm 0,5$  %.

Voltage Measurement uncertainty: <  $\pm 50$  mV.

Rise & fall time measurement uncertainty: <  $\pm 5$  ns.

Duty cycle measurement uncertainty: <  $\pm 2,5$  %.

### A5.4.4 Definition of timing

It shall be possible to define all timings relative to the clock. The SIM simulator shall be able to calculate and to use the absolute values automatically, even if the ME changes the frequency during the communication.

---

## Annex 6 (informative): E-OTD Accuracy Measurement Test Environment

### A6.1 Recommended Timing Accuracy Test Environment (Unassisted)

3GPP TS 05.05, annex I calls for a best-case MS measurement observed timing difference (OTD) accuracy of 100 nanoseconds. This level of measurement accuracy implies that:

1. The time delay and phase shift of all components in the test environment must be taken into account.
2. The laboratory equipment utilized to measure the burst alignment of the two base station simulators must support a time resolution of at least 10 nanoseconds.
3. All base station simulators, active RF channel simulators, and time measurement equipment must be phase-locked to a common reference clock.
4. All base station simulators used for this test must be frame synchronized.

Figure A6-1 represents a recommended configuration for the unassisted measurement of E-OTD accuracy. If this test environment is utilized, the effects of differing cable lengths, channel simulator processing delays, etc., must be compensated for in order to establish the RTD between bursts from the base station simulators.

The "unassisted" test environment should require a relatively short time ( $< 3\ 000$  s) for the test environment to obtain  $N$  measurements for the purpose of calculating the  $\text{RMS}_{90}$  timing error of the MS. In many cases, the predominant component leading to uncertainty in RTD between the two base station simulators during the measurement period will be phase jitter, which should follow a Gaussian distribution. The standard deviation of this distribution must be kept within a range that allows the test laboratory to confirm that this uncertainty component does not significantly affect the results of the OTD measurements made and reported by the MS. Test labs and base station simulator manufacturers are expected to quantify and document the test environment's RTD. Test labs and base station simulator manufacturers are also expected to have some means of verifying the standard deviation of the test environment's RTD (including phase jitter introduced by the RF channel simulators), declaring that this uncertainty will be negligible relative to the 100 nanosecond  $\text{RMS}_{90}$  best-case requirements of 3GPP TS 05.05 (V8.7.1), Release 99, annex I.

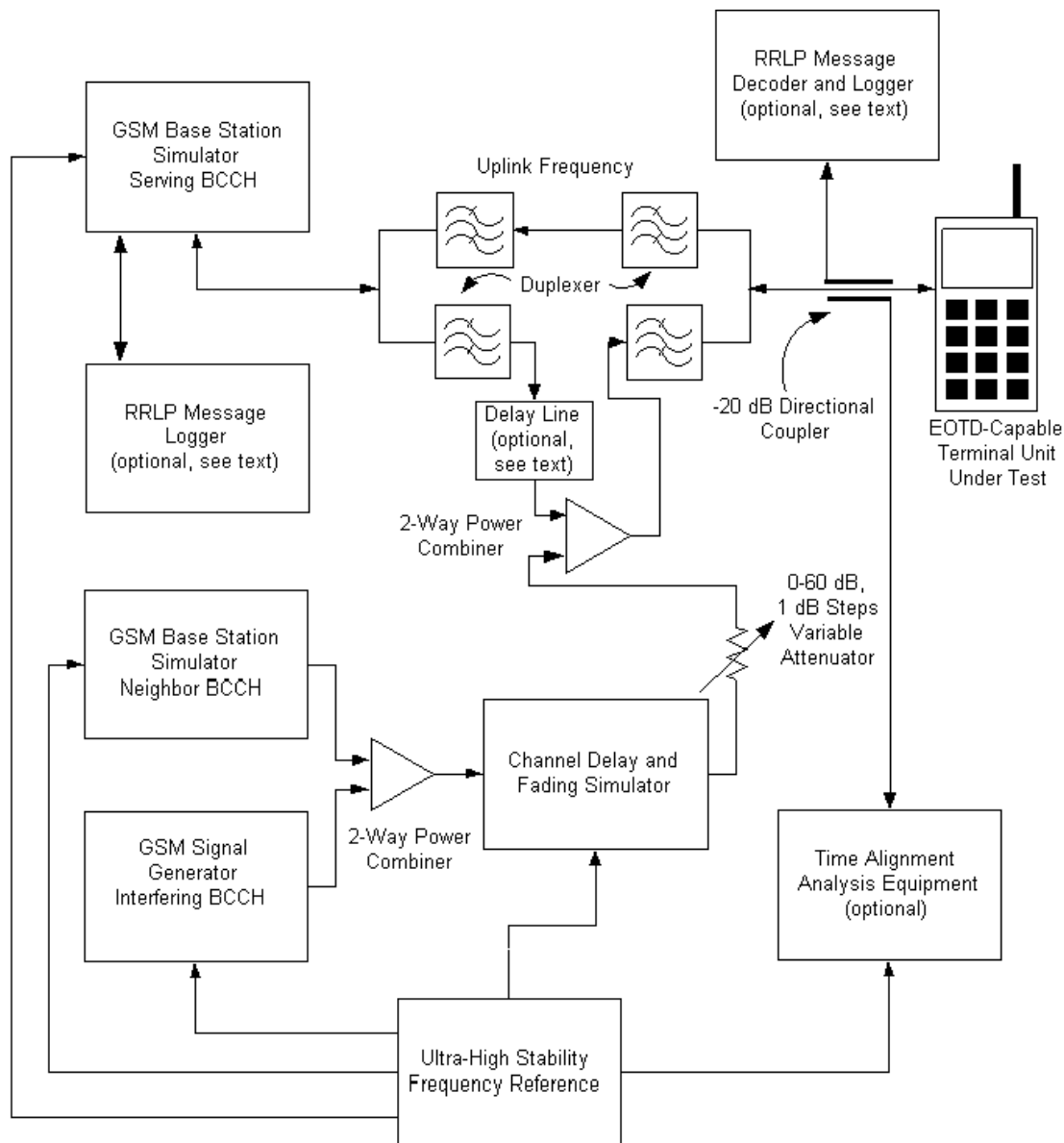

Figure A6-1: "Unassisted" E-OTD Test Environment

## A6.2 Recommended Timing Accuracy Test Environment (Assisted)

In some laboratory environments, test equipment may not be available to measure and/or maintain the base station simulator burst time alignment to the accuracy required by the "unassisted" test environment described earlier. In such cases, a test configuration of the type shown in figure A6-2 may be employed for E-OTD performance validation. In this configuration, an LMU of known accuracy is used to measure the real timing difference (RTD) between the serving and neighbor base station simulators.

The "assisted" test environment should require a relatively short time (< 3 000 s) for the test environment to obtain  $N$  measurements for the purpose of calculating the  $RMS_{90}$  timing error of the MS. In many cases, the predominant component leading to uncertainty in RTD between the two base station simulators during the measurement period will be phase jitter, which should follow a Gaussian distribution. The timing offset or RTD between the two base station simulators is reported by the LMU. Even if an RTD measurement from the LMU is made in synchronism with an OTD measurement from the MS, some means of verification must be available to assure that the standard deviation of the RTD is kept within a range that allows the laboratory to confirm that this uncertainty does not significantly affect the results of the OTD reported by the MS. Test labs and LMU manufacturers are expected to have some means of verifying the standard deviation of the RTD reported for the test environment (including phase jitter introduced by the RF channel simulator), and declaring that this uncertainty component will be negligible relative to the 100 nanosecond  $RMS_{90}$  best-case requirements of 3GPP TS 05.05 (V8.7.1), Release 99, annex I.

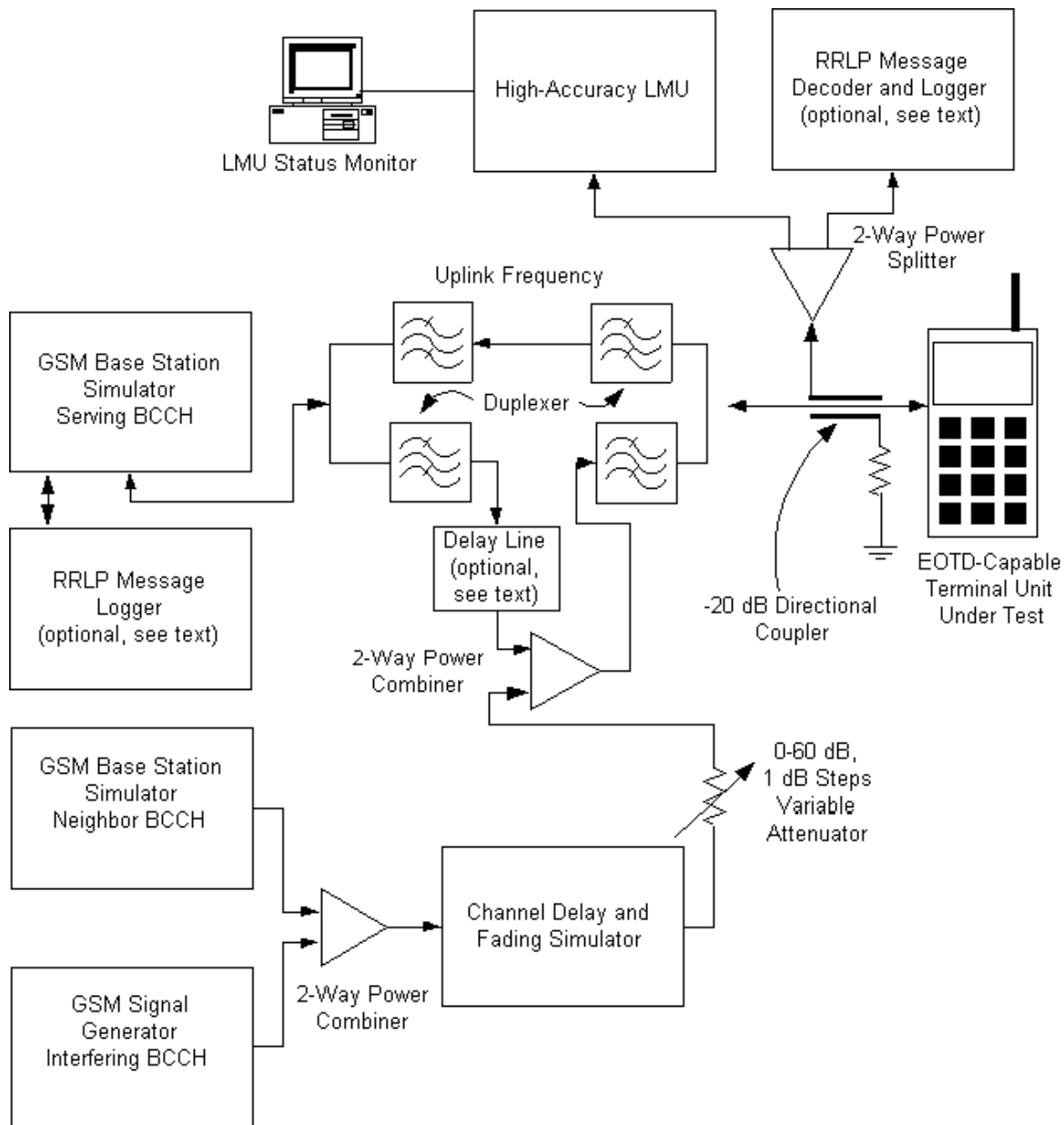

Figure A6-2: "Assisted" E-OTD Test Environment

**Delay Line**

Almost all active RF channel fading simulators introduce some intrinsic propagation delay, even when set to an RF channel delay of zero. In some cases, this delay may be too great to compensate for using a passive delay as shown in figure A6-1 and figure A6-2. In such cases, the intrinsic delay of the channel simulator shall be included in the calculation of RTD for the test environment. Any phase jitter contribution from the RF channel fading simulator must be taken into account when evaluating the standard deviation of the test environment's RTD.

### Simulated Geometric Time Difference

Once the RTD of the test environment is known, any additional time delay added to the fading simulator RF path will simulate the effect of distance between the MS and its neighbor cell. 3GPP TS 05.05 (V8.7.1), Release 99, annex I does not specify a value for geometric time delay, in part because the MS could be equidistant from the three base stations required for E-OTD calculation in a real network. Also, in an actual network, the geometric delay an MS must contend with can vary from 0  $\mu$ sec to over 50  $\mu$ sec, however, the 3GPP TS 05.05, annex I specification is only concerned with measurement error. Consequently, the test procedures described in this subclause require that no additional time delay will be added to simulate a geometric time difference.

### Neighbor Lists

The serving base station simulator must be configured to include the neighbor base station simulator in its BA list. During interference tests, the interfering signal generator shall not be included in the serving base station simulator's BA list.

### Interfering BCCH Signal Generator

The interfering BCCH signal generator shall provide a continuous GMSK signal, modulated with a pseudo-random bit sequence. This signal generator shall not be frame-synchronized with the serving or neighbor base station simulators.

### RRLP Measure Position Request

The RRLP Measure Position Request sent from the serving base station simulator shall include the field values listed in table A6-1.

**Table A6-1: RRLP Measure Position Request Field Values, Positioning Instructions Data Element**

| Field Name                     | Value | Comments                    |
|--------------------------------|-------|-----------------------------|
| Method Type                    | 0     | Value="MS assisted"         |
| Positioning Methods            | 0     | Value="E-OTD"               |
| Response Time                  | 1     | Value=2 seconds             |
| Accuracy                       | NA    | This field is optional      |
| Multiple Sets                  | 0     | Value=Multiple sets allowed |
| Environmental Characterisation | NA    | This field is optional      |

The following Measure Position Request components will be used when relevant to the test:

- E-OTD Reference BTS of Assistance Data;
- E-OTD Measurement Assistance Data for System Information List Element;

These two assistance data elements are necessary in the Measure Position Request to facilitate the execution of certain physical-layer E-OTD tests. For example, 3GPP TS 05.05, Annex I requires that in some instances, an E-OTD capable MS must support a specified timing measurement accuracy when the neighbor BCCH is below the device's reference sensitivity. Without assistance data, it may be impossible to execute the necessary physical layer validation tests because the MS upper protocol layers would be incapable of decoding the BSIC of the neighbor BCCH.

### MS Mode During Measurement

The MS under test shall make the requested measurements while in the dedicated mode on a TCH.

### Automation of E-OTD Measurements

If at all possible, the laboratory environment used to verify E-OTD accuracy should be capable of supporting automated measurements. A minimum of 250 trials shall be utilized.

### Terminal Unit RRLP Message Monitoring

The test lab shall have some means of logging the Measure Position Response message transmitted by the MS. This can be accomplished utilizing a suitable  $U_m$  interface analyzer monitoring the MS RRLP messages on the uplink, or through a base station simulator capable of reading and logging RRLP messaging. The device used to capture the received RRLP messages should be capable of logging the MS observed time difference measurement to a flat ASCII file, with each of the reported OTD values in decimal.

### E-OTD Measurement With 8PSK Modulated Bursts

3GPP TS 05.05 (V8.7.1) Release 99, annex I requires that an E-OTD-capable MS must support E-OTD measurements when the serving and the neighbor base stations are transmitting 8PSK modulated bursts. This test plan verifies that the timing error of an E-OTD-capable MS is maintained regardless of whether the serving and neighbor base station simulators are transmitting either GMSK or 8PSK in time slots 1 through 7.

### Accuracy Calculation

In order to minimize the effects of "outlying" data points, the timing difference measurement accuracy of an E-OTD MS shall be calculated as an RMS value of 90% of the measurement trials with the least error. For example, if N=250 measurement trials, the trial error results  $x_1$  through  $x_{250}$  shall be sorted in ascending order of error. A subset M that includes 90 % of the trials in set N (M=225 trials in this example) shall be established. In this example, the subset M will include the 225 trial results with the least error from set N. The RMS error is then calculated from the data points in subset M according to Equation A6-1 below:

#### (Equation A6-1) RMS<sub>90</sub> Calculation

$$\text{Error}_{\text{RMS}} = \sqrt{\left( \frac{\sum_{i=1}^M x_i^2}{M} \right)}$$

## Annex B (informative): Change history

| Change history |           |     |     |                                                                                                                                                            |     |                 |                  |           |           |
|----------------|-----------|-----|-----|------------------------------------------------------------------------------------------------------------------------------------------------------------|-----|-----------------|------------------|-----------|-----------|
| TSG #          | TSG Doc   | CR  | Rev | Subject/Comment                                                                                                                                            | Cat | Old             | New              | WG Doc    | Work item |
| 08/2000        |           |     |     | Conversion to 3GPP layout and number                                                                                                                       |     | 11.10-1 v 9.0.1 | 51.010-1 v 4.0.1 |           |           |
| G-02           | GP-000489 | 001 |     | Applicability of 2 new GPRS tests 20.22.8 and 20.22.9                                                                                                      | F   | 4.0.1           | 4.1.0            | G4-000003 | GPRS      |
| G-02           | GP-000491 | 002 |     | PIXIT information for SoLSA                                                                                                                                | B   | 4.0.1           | 4.1.0            | G4-000021 | SoLS A    |
| G-02           | GP-000492 | 003 |     | Test case 31.3.1.4 – Additions to test procedure                                                                                                           | F   | 4.0.1           | 4.1.0            | G4-000039 | TEI       |
| G-02           | GP-000492 | 004 |     | Test case 31.3.1.5 – Additions to test procedure.                                                                                                          | F   | 4.0.1           | 4.1.0            | G4-000040 | TEI       |
| G-02           | GP-000492 | 005 |     | TC 31.4.3.1.2 - Alignment of Expected Sequence with the Test Procedure description                                                                         | F   | 4.0.1           | 4.1.0            | G4-000050 | TEI       |
| G-02           | GP-000492 | 006 |     | TC 31.4.3.5 –Corrections of the Method of test according to the core specification GSM 04.84                                                               | F   | 4.0.1           | 4.1.0            | G4-000051 | TEI       |
| G-02           | GP-000490 | 007 |     | Introduction of PCS 1900 into section 23                                                                                                                   | B   | 4.0.1           | 4.1.0            | G4-000053 | PCS1 900  |
| G-02           | GP-000490 | 008 |     | Introduction of PCS 1900 into section 26.3                                                                                                                 | B   | 4.0.1           | 4.1.0            | G4-000054 | PCS1 900  |
| G-02           | GP-000490 | 009 |     | Introduction of PCS 1900 into section 26.5                                                                                                                 | B   | 4.0.1           | 4.1.0            | G4-000055 | PCS1 900  |
| G-02           | GP-000490 | 010 |     | Introduction of PCS 1900 into section 26.6                                                                                                                 | B   | 4.0.1           | 4.1.0            | G4-000056 | PCS1 900  |
| G-02           | GP-000490 | 011 |     | Introduction of PCS 1900 into section 26.7                                                                                                                 | B   | 4.0.1           | 4.1.0            | G4-000057 | PCS1 900  |
| G-02           | GP-000490 | 012 |     | Introduction of PCS 1900 into section 26.8                                                                                                                 | B   | 4.0.1           | 4.1.0            | G4-000058 | PCS1 900  |
| G-02           | GP-000490 | 013 |     | Introduction of PCS 1900 into section 30                                                                                                                   | B   | 4.0.1           | 4.1.0            | G4-000059 | PCS1 900  |
| G-02           | GP-000490 | 014 |     | Introduction of PCS 1900 into section 34                                                                                                                   | B   | 4.0.1           | 4.1.0            | G4-000060 | PCS1 900  |
| G-02           | GP-000492 | 015 |     | Correction for testcase 31.4.3.1.1                                                                                                                         | D   | 4.0.1           | 4.1.0            | G4-000070 | TEI       |
| G-02           | GP-000492 | 016 |     | Correction for testcase 31.4.3.1.2                                                                                                                         | D   | 4.0.1           | 4.1.0            | G4-000071 | TEI       |
| G-02           | GP-000492 | 017 |     | Correction for testcase 31.4.3.1.3                                                                                                                         | D   | 4.0.1           | 4.1.0            | G4-000072 | TEI       |
| G-02           | GP-000492 | 018 |     | Correction for testcase 31.4.3.2                                                                                                                           | D   | 4.0.1           | 4.1.0            | G4-000073 | TEI       |
| G-02           | GP-000488 | 019 |     | Addition of EDGE test cases to the applicability table                                                                                                     | B   | 4.0.1           | 4.1.0            | G4-000099 | EDGE      |
| G-02           | GP-000488 | 020 |     | Introduction of 8PSK test equipment measurement uncertainties in Annex 5                                                                                   | B   | 4.0.1           | 4.1.0            | G4-000100 | EDGE      |
| G-02           | GP-000488 | 021 |     | COMPACT Signal Strength test case                                                                                                                          | B   | 4.0.1           | 4.1.0            | G4-000103 | EDGE      |
| G-02           | GP-000488 | 022 |     | COMPACT Cell Selection and Re-selection                                                                                                                    | B   | 4.0.1           | 4.1.0            | G4-000104 | EDGE      |
| G-02           | GP-000488 | 023 |     | EDGE Timing advance and absolute delay                                                                                                                     | B   | 4.0.1           | 4.1.0            | G4-000105 | EDGE      |
| G-02           | GP-000492 | 024 |     | Clause 31.4. Problem with test for call state U0                                                                                                           | F   | 4.0.1           | 4.1.0            | G4-000108 | TEI       |
| G-02           | GP-000492 | 025 |     | Test case 31.4.3.1.3 – Incorrect name for timer T in Test Purpose statement                                                                                | F   | 4.0.1           | 4.1.0            | G4-000109 | TEI       |
| G-02           | GP-000487 | 026 |     | Correction to the numbering of sections and procedures of AMR tests in section 26.16                                                                       | D   | 4.0.1           | 4.1.0            | G4-000111 | AMR       |
| G-02           | GP-000490 | 027 |     | Inclusion of PCS1900 in clauses 12, 13 and 14                                                                                                              | B   | 4.0.1           | 4.1.0            | G4-000116 | PCS1 900  |
| G-02           | GP-000492 | 028 |     | Clause 31.4.2.1.2.1. Correction to MPTY Auxiliary states.                                                                                                  | F   | 4.0.1           | 4.1.0            | G4-000119 | TEI       |
| G-02           | GP-000492 | 029 |     | Alignment of the AoC test case with the specification                                                                                                      | F   | 4.0.1           | 4.1.0            | G4-000120 | TEI       |
| G-02           | GP-000492 | 030 |     | 26.10.2.1: mismatching value and use of the Extension Indication about the BCCH channel list, and inconsistencies in the measurement report list of ARFCNs | F   | 4.0.1           | 4.1.0            | G4-000121 | TEI       |
| G-02           | GP-000490 | 031 |     | Introduction of PCS 1900 into section 40                                                                                                                   | B   | 4.0.1           | 4.1.0            | G4-000122 | PCS1 900  |
| G-02           | GP-000490 | 032 |     | Introduction of PCS 1900 into sections 1 to 10                                                                                                             | B   | 4.0.1           | 4.1.0            | G4-000123 | PCS1 900  |
| G-02           | GP-000490 | 033 |     | Introduction of PCS 1900 into section 41                                                                                                                   | B   | 4.0.1           | 4.1.0            | G4-000124 | PCS1 900  |
| G-02           | GP-000490 | 034 |     | Introduction of PCS 1900 into section 42                                                                                                                   | B   | 4.0.1           | 4.1.0            | G4-000125 | PCS1 900  |
| G-02           | GP-000491 | 035 |     | Introduction of new cell selection and reselection test cases for SoLSA                                                                                    | B   | 4.0.1           | 4.1.0            | G4-000126 | SoLS A    |
| G-02           | GP-000491 | 036 |     | Replacement of current chapter 26.15                                                                                                                       | B   | 4.0.1           | 4.1.0            | G4-000127 | SoLS A    |
| G-02           | GP-000491 | 037 |     | Addition of SoLSA test cases to the applicability table                                                                                                    | B   | 4.0.1           | 4.1.0            | G4-000128 | SoLS A    |

| Change history |           |     |     |                                                                                                                                                  |     |       |       |            |           |
|----------------|-----------|-----|-----|--------------------------------------------------------------------------------------------------------------------------------------------------|-----|-------|-------|------------|-----------|
| TSG #          | TSG Doc   | CR  | Rev | Subject/Comment                                                                                                                                  | Cat | Old   | New   | WG Doc     | Work item |
| G-02           | GP-000489 | 038 |     | Clarification of GPRS Receive Initial Conditions                                                                                                 | F   | 4.0.1 | 4.1.0 | G4-000129  | GPRS      |
| G-02           | GP-000489 | 039 |     | Clarification of GPRS Transmitter Initial Conditions                                                                                             | F   | 4.0.1 | 4.1.0 | G4-000130  | GPRS      |
| G-02           | GP-000489 | 040 |     | Clarification of GPRS Timing advance and absolute delay Conditions                                                                               | F   | 4.0.1 | 4.1.0 | G4-000131  | GPRS      |
| G-02           | GP-000492 | 041 |     | Correction for testcase 31.4.3.4                                                                                                                 | F   | 4.0.1 | 4.1.0 | G4-000134  | TEI       |
| G-02           | GP-000492 | 042 |     | Correction for testcase 31.4.3.5                                                                                                                 | F   | 4.0.1 | 4.1.0 | G4-000135  | TEI       |
| G-02           | GP-000489 | 043 |     | Medium Access Control (MAC) Medium Access Control (MAC) Procedures on PCCCH in idle mode                                                         | F   | 4.0.1 | 4.1.0 | G4-000144  | GPRS      |
| G-02           | GP-000489 | 044 |     | Dynamic Allocation in Packet Transfer Mode                                                                                                       | F   | 4.0.1 | 4.1.0 | G4-000145  | GPRS      |
| G-02           | GP-000489 | 045 |     | TC's section 41 – Channel combination v) instead of iv) and vii)                                                                                 | D   | 4.0.1 | 4.1.0 | G4-000146  | GPRS      |
| G-02           | GP-000489 | 046 |     | The ARFCN list encoding for DCS in 42.1.2.2.3 cannot use Bit Map 0 format.                                                                       | F   | 4.0.1 | 4.1.0 | G4-000147  | GPRS      |
| G-02           | GP-000489 | 047 |     | Incorrect References in Specific Message Contents of 41.1.3                                                                                      | F   | 4.0.1 | 4.1.0 | G4-000148  | GPRS      |
| G-02           | GP-000489 | 048 |     | Mis-alignment between the "Test Procedure" and "Expected Sequence" of test case 42.3.1.1.7.                                                      | F   | 4.0.1 | 4.1.0 | G4-000149  | GPRS      |
| G-02           | GP-000489 | 049 |     | Test case 42.3.1.1.4 - inconsistencies between "Test Procedure" and "Expected Sequence" along with chronologically errors in "Expected Sequence" | F   | 4.0.1 | 4.1.0 | G4-000150  | GPRS      |
| G-02           | GP-000489 | 050 |     | GPRS Paging tests on CCCH for GPRS service                                                                                                       | F   | 4.0.1 | 4.1.0 | G4-000151  | GPRS      |
| G-02           | GP-000489 | 051 |     | TC 41.2.2.4 – Correction of Expected sequence numbering                                                                                          | F   | 4.0.1 | 4.1.0 | G4-000152  | GPRS      |
| G-02           | GP-000489 | 052 |     | TC 41.2.3.1 – Correction of Specific message contents                                                                                            | F   | 4.0.1 | 4.1.0 | G4-000153  | GPRS      |
| G-02           | GP-000489 | 053 |     | TC 41.2.3.2 – Correction of Specific message contents                                                                                            | F   | 4.0.1 | 4.1.0 | G4-000154  | GPRS      |
| G-02           | GP-000489 | 054 |     | TC 41.2.6.1 – Editorial modification of Section numbering                                                                                        | D   | 4.0.1 | 4.1.0 | G4-000155  | GPRS      |
| G-02           | GP-000489 | 055 |     | TBF release                                                                                                                                      | F   | 4.0.1 | 4.1.0 | G4-000156  | GPRS      |
| G-02           | GP-000489 | 056 |     | GPRS Paging tests on PACCH for circuit-switched services                                                                                         | F   | 4.0.1 | 4.1.0 | G4-000157  | GPRS      |
| G-02           | GP-000489 | 057 |     | SS Initial Conditions of 41.1                                                                                                                    | F   | 4.0.1 | 4.1.0 | G4-000158  | GPRS      |
| G-02           | GP-000489 | 058 |     | Incorrect quotations from 0408 leading to unnecessary requirements in 41.1.5.                                                                    | F   | 4.0.1 | 4.1.0 | G4-000159  | GPRS      |
| G-02           | GP-000489 | 059 |     | 41.1.2 Applicability, SS Broadcast Information and Pack Paging Request 1A MI Types                                                               | F   | 4.0.1 | 4.1.0 | G4-000160  | GPRS      |
| G-02           | GP-000489 | 060 |     | Incorrect "timeslot allocation" value in 42.1.2.1.6 PSI type 2 message contents                                                                  | F   | 4.0.1 | 4.1.0 | G4-000161  | GPRS      |
| G-02           | GP-000489 | 061 |     | Correction of GPRS Mobility Management                                                                                                           | F   | 4.0.1 | 4.1.0 | G4-000162  | GPRS      |
| G-02           | GP-000489 | 062 |     | Measurement Reports and Cell Change Order Procedures                                                                                             | F   | 4.0.1 | 4.1.0 | G4-000163  | GPRS      |
| G-02           | GP-000489 | 063 |     | TC 41.4.2.1 – Not tested Conformance requirements removed. Corrections in Test purpose, Expected sequence.                                       | F   | 4.0.1 | 4.1.0 | G4-000164  | GPRS      |
| G-02           | GP-000489 | 064 |     | Various Errors and Updates in Section 40                                                                                                         | F   | 4.0.1 | 4.1.0 | G4-000165  | GPRS      |
| G-02           | GP-000489 | 065 |     | GPRS SMDCP Tests                                                                                                                                 | F   | 4.0.1 | 4.1.0 | G4-000166  | GPRS      |
| G-02           | GP-000489 | 066 |     | GPRS Receive Tests                                                                                                                               | F   | 4.0.1 | 4.1.0 | G4-000087  | GPRS      |
|                |           |     |     | Editorial modification to the title in the cover page                                                                                            |     | 4.1.0 | 4.1.1 |            |           |
|                |           |     |     | Addition of missing record in the history box                                                                                                    |     | 4.1.1 | 4.1.2 |            |           |
| GP-03          | GP-010088 | 067 |     | Clause 31.4.2.1.1.3. Correction to testcase expected sequence.                                                                                   | F   | 4.1.1 | 4.2.0 | G4-000169  | TEI       |
| GP-03          | GP-010088 | 068 |     | Clause 31.4.3.3. Correction to testcase procedure.                                                                                               | F   | 4.1.1 | 4.2.0 | G4-000170  | TEI       |
| GP-03          | GP-010085 | 069 |     | Clauses 41.2.3.1 and 41.2.3.2 on IA Rest Octets discrepancy.                                                                                     | F   | 4.1.1 | 4.2.0 | G4-000173  | GPRS      |
| GP-03          | GP-010088 | 070 |     | Clause 31.4.4.1.1 – Auto-Retrieval of held calls                                                                                                 | F   | 4.1.1 | 4.2.0 | G4-000179  | TEI       |
| GP-03          | GP-010088 | 071 |     | Series 31.4.4.3 - Incorrect call states in the Test Procedure and Expected Message Sequence                                                      | F   | 4.1.1 | 4.2.0 | G4-000180r | TEI       |
| GP-03          | GP-010088 | 072 |     | Test case 31.3.1.2.2.2 – Modifications to Test Procedure and Expected message sequence                                                           | F   | 4.1.1 | 4.2.0 | G4-000183  | TEI       |
| GP-03          | GP-010088 | 073 |     | Test Case 28.4 – Missing Expected Message Sequence                                                                                               | F   | 4.1.1 | 4.2.0 | G4-000185  | TEI       |
| GP-03          | GP-010088 | 074 |     | Addition of new PIXIT Statement to annex A for section 28 tests                                                                                  | F   | 4.1.1 | 4.2.0 | G4-000187  | TEI       |
| GP-03          | GP-010087 | 075 |     | Introduction of PCS 1900 into section 26.14                                                                                                      | B   | 4.1.1 | 4.2.0 | G4-000190  | PCS1900   |
| GP-03          | GP-010087 | 076 |     | Introduction of PCS 1900 into section 27                                                                                                         | B   | 4.1.1 | 4.2.0 | G4-000193  | PCS1900   |
| GP-03          | GP-010087 | 077 |     | Introduction of PCS 1900 into section 35                                                                                                         | B   | 4.1.1 | 4.2.0 | G4-000195  | PCS1900   |
| GP-03          | GP-010087 | 078 |     | Corrections for PCS 1900 in sections 26.6.3.x and 26.6.18                                                                                        | F   | 4.1.1 | 4.2.0 | G4-000197  | PCS1900   |
| GP-03          | GP-010088 | 079 |     | Test case 31.4.5 - Incorrect TI for Return Result                                                                                                | F   | 4.1.1 | 4.2.0 | G4-000202  | TEI       |



| Change history |           |     |     |                                                                                                                                                           |     |       |       |            |           |
|----------------|-----------|-----|-----|-----------------------------------------------------------------------------------------------------------------------------------------------------------|-----|-------|-------|------------|-----------|
| TSG #          | TSG Doc   | CR  | Rev | Subject/Comment                                                                                                                                           | Cat | Old   | New   | WG Doc     | Work item |
|                |           |     |     | Component.                                                                                                                                                |     |       |       |            |           |
| GP-03          | GP-010088 | 080 |     | Incorrect numbering of sequence of TC31.4.4.1.1.1                                                                                                         | F   | 4.1.1 | 4.2.0 | G4-000203  | TEI       |
| GP-03          | GP-010088 | 081 |     | Incorrect call auxiliary state in TC31.4.4.3.2                                                                                                            | F   | 4.1.1 | 4.2.0 | G4-000205  | TEI       |
| GP-03          | GP-010087 | 082 |     | Inclusion of PCS 1900 in HSCSD tests section 13 and 14                                                                                                    | B   | 4.1.1 | 4.2.0 | G4-000206  | PCS1900   |
| GP-03          | GP-010087 | 083 |     | Inclusion of PCS 1900 in GPRS tests section 13 and 14                                                                                                     | B   | 4.1.1 | 4.2.0 | G4-000207  | PCS1900   |
| GP-03          | GP-010085 | 084 |     | SS Needs To Send GMM INFORMATION In-Order That MS Deletes Old P-TMSI In 44.2.3.1.1.                                                                       | F   | 4.1.1 | 4.2.0 | G4-000208  | GPRS      |
| GP-03          | GP-010085 | 085 |     | 41.2.8.1.2 Uplink Data Transfer Should Be Terminated by PACKET UPLINK ACK/NAK With FAI Set.                                                               | F   | 4.1.1 | 4.2.0 | G4-000211  | GPRS      |
| GP-03          | GP-010085 | 086 |     | 44.2.5.2.1 Test Method (Expected Sequence) Correction                                                                                                     | F   | 4.1.1 | 4.2.0 | G4-000213  | GPRS      |
| GP-03          | GP-010088 | 087 |     | Incorrect transaction identifier TI used at step 9 + 10 in TC31.4.4.2                                                                                     | F   | 4.1.1 | 4.2.0 | G4-000220  | TEI       |
| GP-03          | GP-010085 | 088 |     | Updates to the Applicability table                                                                                                                        | F   | 4.1.1 | 4.2.0 | G4-000222  | GPRS      |
| GP-03          | GP-010085 | 089 |     | Heading numbering error in one LLC test                                                                                                                   | D   | 4.1.1 | 4.2.0 | G4-000224  | GPRS      |
| GP-03          | GP-010085 | 090 |     | Paging on PCCCH for GPRS service with IMSI                                                                                                                | F   | 4.1.1 | 4.2.0 | G4-000226  | GPRS      |
| GP-03          | GP-010085 | 100 |     | Wrong specific message content deleted.                                                                                                                   | F   | 4.1.1 | 4.2.0 | G4-000227  | GPRS      |
| GP-03          | GP-010085 | 101 |     | Steps added in the Expected sequence                                                                                                                      | F   | 4.1.1 | 4.2.0 | G4-000229  | GPRS      |
| GP-03          | GP-010085 | 102 |     | 44.2.3.2.5.3.2 Test Method (Expected Sequence) Corrections.                                                                                               | F   | 4.1.1 | 4.2.0 | G4-000230  | GPRS      |
| GP-03          | GP-010086 | 103 |     | GSM 700 and GSM 850 to 51.010 section 12                                                                                                                  | B   | 4.1.1 | 4.2.0 | G4-000243  | GSM700    |
| GP-03          | GP-010086 | 104 |     | GSM 700 and GSM 850 additions into 51.010 section 15                                                                                                      | B   | 4.1.1 | 4.2.0 | G4-000246  | GSM700    |
| GP-03          | GP-010086 | 105 |     | GSM 700 and GSM 850 additions into 51.010 section 16                                                                                                      | B   | 4.1.1 | 4.2.0 | G4-000247  | GSM700    |
| GP-03          | GP-010086 | 106 |     | GSM 700 and GSM 850 additions into 51.010 section 17                                                                                                      | B   | 4.1.1 | 4.2.0 | G4-000248  | GSM700    |
| GP-03          | GP-010086 | 107 |     | GSM 700 and GSM 850 additions into 51.010 section 18                                                                                                      | B   | 4.1.1 | 4.2.0 | G4-000249  | GSM700    |
| GP-03          | GP-010086 | 108 |     | GSM 700 and GSM 850 additions into 51.010 section 19                                                                                                      | B   | 4.1.1 | 4.2.0 | G4-000250  | GSM700    |
| GP-03          | GP-010086 | 109 |     | GSM 700 and GSM 850 additions into 51.010 section 20                                                                                                      | B   | 4.1.1 | 4.2.0 | G4-000251  | GSM700    |
| GP-03          | GP-010086 | 110 |     | GSM 700 and GSM 850 additions into 51.010 section 21                                                                                                      | B   | 4.1.1 | 4.2.0 | G4-000252  | GSM700    |
| GP-03          | GP-010086 | 111 |     | GSM 700 and GSM 850 additions into 51.010 sections 22-24                                                                                                  | B   | 4.1.1 | 4.2.0 | G4-000253  | GSM700    |
| GP-03          | GP-010084 | 112 |     | Addition of EGPRS Usable receiver input range test to the applicability table                                                                             | F   | 4.1.1 | 4.2.0 | G4-000258  | EDGE      |
| GP-03          | GP-010084 | 113 |     | EGPRS Usable receiver user input range test                                                                                                               | B   | 4.1.1 | 4.2.0 | G4-000261  | EDGE      |
| GP-03          | GP-010085 | 114 |     | LLC testcases 46.1.2.2.2.3, 46.1.2.6.2, 46.1.2.7.6 corrections                                                                                            | D   | 4.1.1 | 4.2.0 | G4-000275  | GPRS      |
| GP-03          | GP-010085 | 115 |     | Macro for downlink TBF establishment (PBCCH not present)                                                                                                  | F   | 4.1.1 | 4.2.0 | G4-000280  | GPRS      |
| GP-03          | GP-010085 | 116 |     | Section 43 numbering correction                                                                                                                           | D   | 4.1.1 | 4.2.0 | G4-000281  | GPRS      |
| GP-03          | GP-010085 | 117 |     | Checking only the number of SABM retransmissions                                                                                                          | F   | 4.1.1 | 4.2.0 | G4-000282  | GPRS      |
| GP-03          | GP-010085 | 118 |     | GPRS RLC Test Cases section 43                                                                                                                            | F   | 4.1.1 | 4.2.0 | G4-000283  | GPRS      |
| GP-03          | GP-010085 | 119 |     | Wrong reference to table 42.2.1.1                                                                                                                         | D   | 4.1.1 | 4.2.0 | G4-000284  | GPRS      |
| GP-03          | GP-010087 | 120 |     | Corrections for PCS 1900 in sections 15 to 24                                                                                                             | B   | 4.1.1 | 4.2.0 | G4-000290  | PCS1900   |
| GP-03          | GP-010086 | 121 |     | GSM 700 and GSM 850 additions into 51.010, sections 00 –10                                                                                                | B   | 4.1.1 | 4.2.0 | G4-000291  | GSM700    |
| GP-03          | GP-010086 | 122 |     | GSM 700 and GSM 850 additions into 51.010 section 13                                                                                                      | B   | 4.1.1 | 4.2.0 | G4-000292  | GSM700    |
| GP-03          | GP-010088 | 123 |     | TC 31.2.1.7.1.1 - Forwarded-to mobile subscriber side. Corrections of Conformance Requirements, Test Purpose and Method of test (incl. Expected Sequence) | F   | 4.1.1 | 4.2.0 | G4-000294r | TEI       |
| GP-03          | GP-010087 | 124 |     | Introduction of PCS 1900 into section 26.12                                                                                                               | B   | 4.1.1 | 4.2.0 | G4-000295  | PCS1900   |
| GP-03          | GP-010087 | 125 |     | Introduction of PCS 1900 into section 26.15                                                                                                               | B   | 4.1.1 | 4.2.0 | G4-000296  | PCS1900   |
| GP-03          | GP-010087 | 126 |     | Introduction of PCS 1900 into section 26.16                                                                                                               | B   | 4.1.1 | 4.2.0 | G4-000297  | PCS1900   |
| GP-03          | GP-010088 | 127 |     | Test Case 28.2 – Missing Test Procedure                                                                                                                   | F   | 4.1.1 | 4.2.0 | G4-000298  | TEI       |
| GP-03          | GP-010086 | 128 |     | GSM 700 and GSM 850 additions into 51.010 section 14                                                                                                      | B   | 4.1.1 | 4.2.0 | G4-000300  | GSM700    |
| GP-03          | GP-010087 | 129 |     | Introduction of PCS 1900 into section 31                                                                                                                  | B   | 4.1.1 | 4.2.0 | G4-000305  | PCS1900   |
| GP-03          | GP-010087 | 130 |     | Introduction of PCS 1900 into section Annex                                                                                                               | B   | 4.1.1 | 4.2.0 | G4-000306  | PCS1      |

| Change history |           |     |     |                                                                                                                                                                                        |     |       |       |           |           |
|----------------|-----------|-----|-----|----------------------------------------------------------------------------------------------------------------------------------------------------------------------------------------|-----|-------|-------|-----------|-----------|
| TSG #          | TSG Doc   | CR  | Rev | Subject/Comment                                                                                                                                                                        | Cat | Old   | New   | WG Doc    | Work item |
|                |           |     |     |                                                                                                                                                                                        |     |       |       |           | 900       |
| GP-03          | GP-010087 | 131 |     | Clause 26.9. Corrections for PCS 1900 emergency calls                                                                                                                                  | F   | 4.1.1 | 4.2.0 | G4-000307 | PCS1900   |
| GP-03          | GP-010088 | 132 |     | Clause 28.1. Removal of references to section 29.                                                                                                                                      | F   | 4.1.1 | 4.2.0 | G4-000308 | TEI       |
| GP-03          | GP-010088 | 133 |     | Test case 31.4.2.1.4, 31.4.2.2.1 and 31.4.4.1.2.2 and 31.4.3.5 - Incorrect auxiliary call states in the Test Procedure and Expected Message Sequence.                                  | F   | 4.1.1 | 4.2.0 | G4-000313 | TEI       |
| GP-03          | GP-010088 | 134 |     | Section 30 - Audio Testing Specification                                                                                                                                               | F   | 4.1.1 | 4.2.0 | G4-000176 | TEI       |
|                |           |     |     | Addition of missing references                                                                                                                                                         |     | 4.1.1 | 4.2.0 |           |           |
| GP-04          | GP-010466 | 135 |     | clause 40 – GPRS default conditions, message contents and macros                                                                                                                       | F   | 4.2.0 | 4.3.0 | G4-010030 | GPRS      |
| GP-04          | GP-010466 | 136 |     | clause 44.2.5.2.3 - Ciphering mode / IMEISV request                                                                                                                                    | F   | 4.2.0 | 4.3.0 | G4-010031 | GPRS      |
| GP-04          | GP-010466 | 137 |     | clause 44.2.3.2.9 - Combined routing area updating / abnormal cases / change of cell during routing area updating procedure                                                            | F   | 4.2.0 | 4.3.0 | G4-010032 | GPRS      |
| GP-04          | GP-010466 | 138 |     | clause 44.2.5.2.1 - Ciphering mode / start ciphering                                                                                                                                   | F   | 4.2.0 | 4.3.0 | G4-010033 | GPRS      |
| GP-04          | GP-010466 | 139 |     | SNDP test "Response from MS on receiving XID request from the SS"                                                                                                                      | F   | 4.2.0 | 4.3.0 | G4-010047 | GPRS      |
| GP-04          | GP-010466 | 140 |     | Corrections and clarification of the GPRS defaults section 40.                                                                                                                         | F   | 4.2.0 | 4.3.0 | G4-010050 | GPRS      |
| GP-04          | GP-010466 | 141 |     | 41.2 RR procedures on CCCH related to temporary block flow establishment                                                                                                               | F   | 4.2.0 | 4.3.0 | G4-010051 | GPRS      |
| GP-04          | GP-010466 | 142 |     | clause 41.3.4.2 TBF Release / Downlink / Normal / Network initiated / Unacknowledged mode                                                                                              | F   | 4.2.0 | 4.3.0 | G4-010052 | GPRS      |
| GP-04          | GP-010466 | 143 |     | Correction of reaction time check in section 42.2.2.11                                                                                                                                 | F   | 4.2.0 | 4.3.0 | G4-010053 | GPRS      |
| GP-04          | GP-010466 | 144 |     | GPRS MAC Dynamic Allocation Test Case 42.3.1.2.1                                                                                                                                       | F   | 4.2.0 | 4.3.0 | G4-010054 | GPRS      |
| GP-04          | GP-010466 | 145 |     | Additional GPRS Conformance Tests for Network Controlled Reselection                                                                                                                   | F   | 4.2.0 | 4.3.0 | G4-010055 | GPRS      |
| GP-04          | GP-010466 | 146 |     | 42.5.1.1 Downlink Transfer / Normal operation / Relative encoding TBF starting time                                                                                                    | F   | 4.2.0 | 4.3.0 | G4-010056 | GPRS      |
| GP-04          | GP-010466 | 147 |     | Stall Indicator usage clarification                                                                                                                                                    | F   | 4.2.0 | 4.3.0 | G4-010057 | GPRS      |
| GP-04          | GP-010466 | 148 |     | GMM Procedure timeout during GPRS Detach or Combined routing area updating                                                                                                             | F   | 4.2.0 | 4.3.0 | G4-010058 | GPRS      |
| GP-04          | GP-010466 | 149 |     | 44.2.1.2.7 TMSI Status Check Not Required In ATTACH REQUEST and MS Will Always Respond To Paging With IMSI.                                                                            | F   | 4.2.0 | 4.3.0 | G4-010059 | GPRS      |
| GP-04          | GP-010466 | 150 |     | Use of the Allocation bitmap in accordance with the value of T3168                                                                                                                     | F   | 4.2.0 | 4.3.0 | G4-010060 | GPRS      |
| GP-04          | GP-010466 | 151 |     | Permission to access the network – setting of priority for data transfer                                                                                                               | F   | 4.2.0 | 4.3.0 | G4-010089 | GPRS      |
| GP-04          | GP-010466 | 152 |     | SS Needs To Send Packet Paging Request or a Paging Request Type 1 In 44.2.1.1.1.                                                                                                       | F   | 4.2.0 | 4.3.0 | G4-010144 | GPRS      |
| GP-04          | GP-010466 | 153 |     | Corrections To The Test Method Of 44.2.1.2.1                                                                                                                                           | F   | 4.2.0 | 4.3.0 | G4-010145 | GPRS      |
| GP-04          | GP-010466 | 154 |     | Test Duration of 44.2.3.3.1 Calls Periodic Location Update Timer To Be Disabled                                                                                                        | F   | 4.2.0 | 4.3.0 | G4-010146 | GPRS      |
| GP-04          | GP-010466 | 155 |     | Cells Used In The Testing Of Reject Cause 'PLMN not allowed' Should Not Have The Home PLMN and the Location Update Procedure Is Not Initiated By A Mobile in Mode C "GPRS"(44.2.1.1.4) | F   | 4.2.0 | 4.3.0 | G4-010147 | GPRS      |
| GP-04          | GP-010466 | 156 |     | Various Corrections To The Procedures Of Test Case 44.2.1.1.5                                                                                                                          | F   | 4.2.0 | 4.3.0 | G4-010148 | GPRS      |
| GP-04          | GP-010466 | 157 |     | 44.2.3.3.2 Periodic routing area updating / accepted / T3312 default value                                                                                                             | F   | 4.2.0 | 4.3.0 | G4-010149 | GPRS      |
| GP-04          | GP-010466 | 158 |     | 44.2.3.3.3 Periodic routing area updating / no cell available / Network mode I and 44.2.3.3.4 Combined routing area updating / no cell available                                       | F   | 4.2.0 | 4.3.0 | G4-010150 | GPRS      |
| GP-04          | GP-010466 | 159 |     | 44.2.1.2.3 Combined GPRS attach / GPRS attach while IMSI attach                                                                                                                        | F   | 4.2.0 | 4.3.0 | G4-010151 | GPRS      |
| GP-04          | GP-010466 | 160 |     | 44.2.2.1.2 GPRS detach / accepted                                                                                                                                                      | F   | 4.2.0 | 4.3.0 | G4-010152 | GPRS      |
| GP-04          | GP-010466 | 161 |     | Corrections To The Test Method Of 45_2_1_1                                                                                                                                             | F   | 4.2.0 | 4.3.0 | G4-010153 | GPRS      |
| GP-04          | GP-010466 | 162 |     | Procedure, Expected Sequence and Default Message Corrections To 45.2.2                                                                                                                 | F   | 4.2.0 | 4.3.0 | G4-010154 | GPRS      |
| GP-04          | GP-010466 | 163 |     | clause 44.2.5.1.1 - Authentication accepted                                                                                                                                            | F   | 4.2.0 | 4.3.0 | G4-010155 | GPRS      |
| GP-04          | GP-010466 | 164 |     | clause 44.2.5.2.2- Ciphering mode / stop ciphering                                                                                                                                     | F   | 4.2.0 | 4.3.0 | G4-010156 | GPRS      |
| GP-04          | GP-010466 | 165 |     | clause 44.2.3.1.2- Routing area updating / rejected / IMSI invalid / illegal ME                                                                                                        | F   | 4.2.0 | 4.3.0 | G4-010157 | GPRS      |
| GP-04          | GP-010466 | 166 |     | clause 44.2.6 - Identification procedure                                                                                                                                               | F   | 4.2.0 | 4.3.0 | G4-010158 | GPRS      |
| GP-04          | GP-010466 | 167 |     | clause 44.2.3.1.6- Routing area updating / abnormal cases / change of cell into new routing area                                                                                       | F   | 4.2.0 | 4.3.0 | G4-010159 | GPRS      |
| GP-04          | GP-010466 | 168 |     | clause 44.2.3.2.8- Combined routing area updating / abnormal cases / change of cell into new routing area                                                                              | F   | 4.2.0 | 4.3.0 | G4-010160 | GPRS      |
| GP-04          | GP-010466 | 169 |     | clause 44.2.3.1.4- Routing area updating / rejected /                                                                                                                                  | F   | 4.2.0 | 4.3.0 | G4-010161 | GPRS      |

| Change history |           |     |     |                                                                                                                                                                     |     |       |       |           |           |
|----------------|-----------|-----|-----|---------------------------------------------------------------------------------------------------------------------------------------------------------------------|-----|-------|-------|-----------|-----------|
| TSG #          | TSG Doc   | CR  | Rev | Subject/Comment                                                                                                                                                     | Cat | Old   | New   | WG Doc    | Work item |
|                |           |     |     | location area not allowed                                                                                                                                           |     |       |       |           |           |
| GP-04          | GP-010466 | 170 |     | clause 44.2.1.1.1- GPRS attach / accepted                                                                                                                           | F   | 4.2.0 | 4.3.0 | G4-010162 | GPRS      |
| GP-04          | GP-010466 | 171 |     | 41.3.2.1 TBF Release / Uplink / Normal / Network initiated / Acknowledged mode and 41.3.2.2 TBF Release / Uplink / Normal / Network initiated / Unacknowledged mode | F   | 4.2.0 | 4.3.0 | G4-010163 | GPRS      |
| GP-04          | GP-010467 | 172 |     | EVM test equipment measurement uncertainties                                                                                                                        | F   | 4.2.0 | 4.3.0 | G4-010091 | EDGE      |
| GP-04          | GP-010467 | 173 |     | Introduction of the EGPRS Radio Signalling Test Cases numbering.                                                                                                    | B   | 4.2.0 | 4.3.0 | G4-010122 | EDGE      |
| GP-04          | GP-010467 | 174 |     | EGPRS Power Versus Time Template for 8PSK modulation                                                                                                                | F   | 4.2.0 | 4.3.0 | G4-010138 | EDGE      |
| GP-04          | GP-010468 | 175 |     | Artificial Ear - A3.2.8 - acoustic measurements illustrated                                                                                                         | F   | 4.2.0 | 4.3.0 | G4-010013 | TEI       |
| GP-04          | GP-010468 | 176 |     | Correction of the Testcases 13.16.1-3 of " in 51.010-1 "GPRS Transmitter Tests" in section 13.16                                                                    | F   | 4.2.0 | 4.3.0 | G4-010168 | TEI       |
| GP-04          | GP-010468 | 177 |     | Correction of the applicability table in 51.010-1 section 3.2.2                                                                                                     | F   | 4.2.0 | 4.3.0 | G4-010169 | TEI       |
| GP-04          | GP-010468 | 178 |     | Correction of Measurement Range for 13.5                                                                                                                            | F   | 4.2.0 | 4.3.0 | G4-010170 | TEI       |
| GP-04          | GP-010469 | 179 |     | Alignment of TS 51.010-1 clause 31.1.3.1 COLP / Normal operation                                                                                                    | C   | 4.2.0 | 4.3.0 | G4-010067 | TEI       |
| GP-04          | GP-010469 | 180 |     | Alignment of TS 51.010-1 clause 31.4.4.3.2 Add the single call to the MPTY, maximum number of participants exceeded                                                 | C   | 4.2.0 | 4.3.0 | G4-010068 | TEI       |
| GP-04          | GP-010469 | 181 |     | Test Case 28.2 – Incorrect Comments in Test Procedure                                                                                                               | F   | 4.2.0 | 4.3.0 | G4-010071 | TEI       |
| GP-04          | GP-010469 | 182 |     | Test Case 28.3 – Missing Test Steps in Test Procedure                                                                                                               | F   | 4.2.0 | 4.3.0 | G4-010072 | TEI       |
| GP-04          | GP-010469 | 183 |     | Test Case 28.4 – Incorrect timer value in Test Procedure                                                                                                            | F   | 4.2.0 | 4.3.0 | G4-010073 | TEI       |
| GP-04          | GP-010469 | 184 |     | test case 31.4.3.4- Incorrect Forseen Final State.                                                                                                                  | F   | 4.2.0 | 4.3.0 | G4-010074 | TEI       |
| GP-04          | GP-010469 | 185 |     | Clause 31.11 – Modifications to Specific Message Contents                                                                                                           | F   | 4.2.0 | 4.3.0 | G4-010075 | TEI       |
| GP-04          | GP-010469 | 186 |     | clauses 31.2.1.1.1 and 31.2.1.2.2– Modifications to Specific Message Contents.                                                                                      | F   | 4.2.0 | 4.3.0 | G4-010076 | TEI       |
| GP-04          | GP-010469 | 187 |     | Test case 31.9.1.2 – Corrections to Expected Message Sequence and Specific Message Contents                                                                         | F   | 4.2.0 | 4.3.0 | G4-010077 | TEI       |
| GP-04          | GP-010469 | 188 |     | Test case 31.9.1.1 – Modifications to Specific Message Contents                                                                                                     | F   | 4.2.0 | 4.3.0 | G4-010078 | TEI       |
| GP-04          | GP-010469 | 189 |     | clause 31.4.4.1.2.4. Auto-retrieval of held calls                                                                                                                   | F   | 4.2.0 | 4.3.0 | G4-010079 | TEI       |
| GP-04          | GP-010469 | 190 |     | Test Case 31.1.3.1. Error in Test Procedure                                                                                                                         | F   | 4.2.0 | 4.3.0 | G4-010082 | TEI       |
| GP-04          | GP-010469 | 191 |     | Alignment of TS 51.010-1 clause 31.3.1.2.2.2 Waiting call accepted; existing call on hold, held call cleared.                                                       | C   | 4.2.0 | 4.3.0 | G4-010112 | TEI       |
| GP-04          | GP-010469 | 192 |     | Alignment of TS 51.010-1 clause 31.9.1.1 Mobile station initiated Unstructured supplementary service data operation / ProcessUnstructuredSS-request/accepted.       | F   | 4.2.0 | 4.3.0 | G4-010113 | TEI       |
| GP-04          | GP-010469 | 193 |     | Editorial Correction for Advice of Charge Charging in section 31.6 and addition of tests for Advice of Charge Information in section 31.6.3.1                       | B   | 4.2.0 | 4.3.0 | G4-010115 | AoC       |
| GP-04          | GP-010469 | 194 |     | New test cases for CS intersystem handover                                                                                                                          | B   | 4.2.0 | 4.3.0 | G4-010177 |           |
| GP-04          | GP-010469 | 195 |     | Introduction of tests for COLR – Normal Operation in section 31.1.4.2                                                                                               | B   | 4.2.0 | 4.3.0 | G4-010181 | TEI       |
| GP-04          | GP-010469 | 196 |     | Removal of TS51.010-1 test cases 31.4.3.5; 31.4.4.1.2.1 and 31.4.4.1.2.2                                                                                            | F   | 4.2.0 | 4.3.0 | G4-010182 | TEI       |
| GP-04          | GP-010470 | 197 |     | Removal of the Applicability Table in clause 3.2.2                                                                                                                  | D   | 4.2.0 | 4.3.0 | G4-010176 | TEI       |
| GP-04          | GP-010469 | 198 |     | clause 31.8.6.1 : correction of the call barring test                                                                                                               | F   | 4.2.0 | 4.3.0 | G4-010185 | TEI       |
| GP-05          | GP-011147 | 199 |     | Clause 42.2.4.4 - PACKET ACCESS REJECT without wait indication                                                                                                      | F   | 4.3.0 | 4.4.0 | G4-010212 | GPRS      |
| GP-05          | GP-011147 | 200 |     | Wrong default values for GAMMA and starting time parameters in Testcase 41.1.5.1.1                                                                                  | F   | 4.3.0 | 4.4.0 | G4-010216 | GPRS      |
| GP-05          | GP-011147 | 201 |     | Not all allowed Random References should be used by the MS concerning Testcase 41.2.2.3                                                                             | F   | 4.3.0 | 4.4.0 | G4-010217 | GPRS      |
| GP-05          | GP-011147 | 202 |     | Clause 43 RLC Test Cases                                                                                                                                            | F   | 4.3.0 | 4.4.0 | G4-010218 | GPRS      |
| GP-05          | GP-011147 | 203 |     | Clause 44.2.1.2.3 - Combined GPRS attach / GPRS attach while IMSI attach                                                                                            | F   | 4.3.0 | 4.4.0 | G4-010219 | GPRS      |
| GP-05          | GP-011147 | 204 |     | Clause 44.2.1.2.5 - Combined GPRS attach / rejected / GPRS services and non-GPRS services not allowed                                                               | F   | 4.3.0 | 4.4.0 | G4-010220 | GPRS      |
| GP-05          | GP-011147 | 205 |     | Clause 44.2.3.2.6 - Combined routing area updating / abnormal cases / access barred due to access class control                                                     | F   | 4.3.0 | 4.4.0 | G4-010222 | GPRS      |
| GP-05          | GP-011147 | 206 |     | Clauses 44.2.1.2.4, 44.2.1.2.8, 44.2.1.2.9                                                                                                                          | F   | 4.3.0 | 4.4.0 | G4-010223 | GPRS      |
| GP-05          | GP-011147 | 207 |     | Clause 44.2.1.2.6 - Combined GPRS attach / rejected                                                                                                                 | F   | 4.3.0 | 4.4.0 | G4-010224 | GPRS      |

| Change history |           |     |     |                                                                                               |     |       |       |           |           |
|----------------|-----------|-----|-----|-----------------------------------------------------------------------------------------------|-----|-------|-------|-----------|-----------|
| TSG #          | TSG Doc   | CR  | Rev | Subject/Comment                                                                               | Cat | Old   | New   | WG Doc    | Work item |
|                |           |     |     | / GPRS services not allowed                                                                   |     |       |       |           |           |
| GP-05          | GP-011147 | 208 |     | Clauses 44.2.2 and 44.2.3                                                                     | F   | 4.3.0 | 4.4.0 | G4-010225 | GPRS      |
| GP-05          | GP-011147 | 209 |     | Clause 44.2.1.2.7 - Combined GPRS attach / rejected / location area not allowed               | F   | 4.3.0 | 4.4.0 | G4-010226 | GPRS      |
| GP-05          | GP-011147 | 210 |     | 44.2.1.1.2 GPRS attach / rejected / IMSI invalid / illegal MS                                 | F   | 4.3.0 | 4.4.0 | G4-010227 | GPRS      |
| GP-05          | GP-011147 | 211 |     | 44.2.1.1.5 GPRS attach / rejected / roaming not allowed in this location area                 | F   | 4.3.0 | 4.4.0 | G4-010228 | GPRS      |
| GP-05          | GP-011147 | 212 |     | 44.2.1.2.4 Combined GPRS attach / rejected / IMSI invalid / illegal ME                        | F   | 4.3.0 | 4.4.0 | G4-010229 | GPRS      |
| GP-05          | GP-011147 | 213 |     | Corrections To The Test Method Of 41.1.2                                                      | F   | 4.3.0 | 4.4.0 | G4-010231 | GPRS      |
| GP-05          | GP-011147 | 214 |     | 41.3.4 - Repetition Requirements and step numbering                                           | F   | 4.3.0 | 4.4.0 | G4-010232 | GPRS      |
| GP-05          | GP-011147 | 215 |     | 42.1.1.4.3 Packet Channel Request / Access persistence control on PRACH / Successive Attempts | F   | 4.3.0 | 4.4.0 | G4-010233 | GPRS      |
| GP-05          | GP-011147 | 216 |     | Corrections and clarification of the GPRS defaults section 40                                 | F   | 4.3.0 | 4.4.0 | G4-010236 | GPRS      |
| GP-05          | GP-011147 | 217 |     | 44.2.4 - Omission. Of requirement to power down MS for 10 seconds                             | F   | 4.3.0 | 4.4.0 | G4-010237 | GPRS      |
| GP-05          | GP-011147 | 218 |     | 42.1.2.1.5 - Switching off / powering down the MS                                             | F   | 4.3.0 | 4.4.0 | G4-010240 | GPRS      |
| GP-05          | GP-011147 | 219 |     | Extended the use of the "Location Update" Macro defined in section 40 for the GMM test cases  | F   | 4.3.0 | 4.4.0 | G4-010241 | GPRS      |
| GP-05          | GP-011147 | 220 |     | 44.2.2.2.2 Location Update Following Change of LAI (PLMN) in MS Mode B Test                   | F   | 4.3.0 | 4.4.0 | G4-010243 | GPRS      |
| GP-05          | GP-011147 | 221 |     | 44.2.3.3.3 Periodic routing area updating / no cell available / Network mode I                | F   | 4.3.0 | 4.4.0 | G4-010244 | GPRS      |
| GP-05          | GP-011147 | 222 |     | Wrong precision in step 4 of TC 42.1.2.1.1.1                                                  | F   | 4.3.0 | 4.4.0 | G4-010249 | GPRS      |
| GP-05          | GP-011147 | 223 |     | Clause 40.5 – Test PDP contexts                                                               | F   | 4.3.0 | 4.4.0 | G4-010270 | GPRS      |
| GP-05          | GP-011147 | 224 |     | Clause 42.1.2.1.10.2 Packet Uplink Assignment / Abnormal cases / Expiry of timer T3164        | F   | 4.3.0 | 4.4.0 | G4-010296 | GPRS      |
| GP-05          | GP-011148 | 225 |     | Blocking and spurious response                                                                | F   | 4.3.0 | 4.4.0 | G4-010273 | EDGE      |
| GP-05          | GP-011148 | 226 |     | Clarification of Origin Offset Suppression requirements                                       | F   | 4.3.0 | 4.4.0 | G4-010320 | EDGE      |
| GP-05          | GP-011148 | 227 |     | EGPRS Test Cases for RR procedures on CCCH related to temporary block flow establishment      | B   | 4.3.0 | 4.4.0 | G4-010321 | EDGE      |
| GP-05          | GP-011148 | 228 |     | EGPRS Test Cases for Downlink Transfer/Reestablishment                                        | B   | 4.3.0 | 4.4.0 | G4-010322 | EDGE      |
| GP-05          | GP-011149 | 229 |     | GPRS Cell Selection Test Case 20.22.3 Priority of cells                                       | F   | 4.3.0 | 4.4.0 | G4-010257 | GPRS      |
| GP-05          | GP-011149 | 230 |     | 20.22.2-5 Cell Reselection for GPRS - Editorial Corrections                                   | D   | 4.3.0 | 4.4.0 | G4-010293 | TEI       |
| GP-05          | GP-011149 | 231 |     | 20.22.9 Cell Reselection for GPRS - Clarification of Test Procedure                           | F   | 4.3.0 | 4.4.0 | G4-010294 | TEI       |
| GP-05          | GP-011149 | 232 |     | 20.14 Emergency Calls - Removal of continuous paging                                          | F   | 4.3.0 | 4.4.0 | G4-010295 | TEI       |
| GP-05          | GP-011149 | 233 |     | Alignment of 51.010-1 test cases 13.5 and 13.17.5                                             | F   | 4.3.0 | 4.4.0 | G4-010310 | TEI       |
| GP-05          | GP-011149 | 234 |     | Alignment of 51.010-1 test case 14.8.1 and 14.8.2                                             | F   | 4.3.0 | 4.4.0 | G4-010312 | TEI       |
| GP-05          | GP-011149 | 235 |     | GPRS Cell Selection / Reselection                                                             | F   | 4.3.0 | 4.4.0 | G4-010314 | GPRS      |
| GP-05          | GP-011150 | 237 |     | Modifications to Expected Sequences of test cases 31.9.1.1 and 31.9.1.2                       | F   | 4.3.0 | 4.4.0 | G4-010317 | TEI       |
| GP-05          | GP-011150 | 238 |     | Clauses 31.2.1.1.1 and 31.2.1.2.2 and 31.11 – Modifications to Specific Message Contents      | F   | 4.3.0 | 4.4.0 | G4-010318 | TEI       |
| GP-05          | GP-011150 | 239 |     | Alignment of TS51.010-1 section 31.8.4.1 and 31.11                                            | F   | 4.3.0 | 4.4.0 | G4-010319 | TEI       |
| GP-06          | GP-011463 | 240 |     | Corrections to sections 20.22 – 20.22.9                                                       | F   | 4.4.0 | 4.5.0 | G4-010385 | GPRS      |
| GP-06          | GP-011463 | 241 |     | Harmonisation of conformance tests related to terminal acoustics in GSM and 3G                | F   | 4.4.0 | 4.5.0 | G4-010529 | TEI       |
| GP-06          | GP-011464 | 242 |     | Correction of test case 26.6.3.7.                                                             | F   | 4.4.0 | 4.5.0 | G4-010333 | TEI       |
| GP-06          | GP-011464 | 243 |     | GSM 700 and GSM850 inclusion into section 26.3                                                | F   | 4.4.0 | 4.5.0 | G4-010392 | GSM 700   |
| GP-06          | GP-011464 | 244 |     | GSM 700 and GSM850 inclusion into section 26.5                                                | F   | 4.4.0 | 4.5.0 | G4-010393 | GSM 700   |
| GP-06          | GP-011464 | 245 |     | GSM 700 and GSM850 inclusion into section 26.6                                                | F   | 4.4.0 | 4.5.0 | G4-010394 | GSM 700   |
| GP-06          | GP-011464 | 246 |     | GSM 700 and GSM850 inclusion into section 26.7                                                | F   | 4.4.0 | 4.5.0 | G4-010395 | GSM 700   |
| GP-06          | GP-011464 | 247 |     | GSM 700 and GSM850 inclusion into section 26.8                                                | F   | 4.4.0 | 4.5.0 | G4-010396 | GSM 700   |
| GP-06          | GP-011464 | 248 |     | GSM 700 and GSM850 inclusion into section 26.9                                                | F   | 4.4.0 | 4.5.0 | G4-010397 | GSM 700   |
| GP-06          | GP-011464 | 249 |     | GSM 700 and GSM850 inclusion into section 26.11                                               | F   | 4.4.0 | 4.5.0 | G4-010398 | GSM 700   |
| GP-06          | GP-011464 | 250 |     | GSM700 and GSM850 inclusion into section 26.12                                                | F   | 4.4.0 | 4.5.0 | G4-010399 | GSM 700   |

| Change history |           |     |     |                                                                                                                                                                     |     |       |       |           |           |
|----------------|-----------|-----|-----|---------------------------------------------------------------------------------------------------------------------------------------------------------------------|-----|-------|-------|-----------|-----------|
| TSG #          | TSG Doc   | CR  | Rev | Subject/Comment                                                                                                                                                     | Cat | Old   | New   | WG Doc    | Work item |
| GP-06          | GP-011464 | 251 |     | GSM 700 and GSM850 inclusion into section 26.13                                                                                                                     | F   | 4.4.0 | 4.5.0 | G4-010400 | GSM 700   |
| GP-06          | GP-011464 | 252 |     | GSM 700 and GSM850 inclusion into section 26.14                                                                                                                     | F   | 4.4.0 | 4.5.0 | G4-010401 | GSM 700   |
| GP-06          | GP-011464 | 253 |     | GSM 700 and GSM850 inclusion into section 26.15                                                                                                                     | F   | 4.4.0 | 4.5.0 | G4-010402 | GSM 700   |
| GP-06          | GP-011464 | 254 |     | GSM 700 and GSM850 inclusion into section 26.16                                                                                                                     | F   | 4.4.0 | 4.5.0 | G4-010403 | GSM 700   |
| GP-06          | GP-011464 | 255 |     | GSM 700 and GSM850 inclusion into section 27                                                                                                                        | F   | 4.4.0 | 4.5.0 | G4-010404 | GSM 700   |
| GP-06          | GP-011464 | 256 |     | GSM 700 and GSM850 inclusion into section 31                                                                                                                        | F   | 4.4.0 | 4.5.0 | G4-010405 | GSM 700   |
| GP-06          | GP-011464 | 257 |     | GSM 700 and GSM850 inclusion into section 34                                                                                                                        | F   | 4.4.0 | 4.5.0 | G4-010406 | GSM 700   |
| GP-06          | GP-011464 | 258 |     | GSM 700 and GSM850 inclusion into section 35                                                                                                                        | F   | 4.4.0 | 4.5.0 | G4-010407 | GSM 700   |
| GP-06          | GP-011464 | 259 |     | Correction of both test cases 31.4.2.1.4 and 31.4.2.2.1 : tests of supplementary services                                                                           | F   | 4.4.0 | 4.5.0 | G4-010456 | TEI       |
| GP-06          | GP-011464 | 260 |     | Correction of test case 31.9.1.1: Process UnstructuredSS-request/accepted and Addition of information in Annex 3                                                    | F   | 4.4.0 | 4.5.0 | G4-010459 | TEI       |
| GP-06          | GP-011464 | 261 |     | GSM 700 and GSM850 included into annex 4.3                                                                                                                          | F   | 4.4.0 | 4.5.0 | G4-010498 | GSM 700   |
| GP-06          | GP-011464 | 262 |     | GSM 700 and GSM850 included into section 26.1                                                                                                                       | F   | 4.4.0 | 4.5.0 | G4-010526 | GSM 700   |
| GP-06          | GP-011464 | 263 |     | Introduction of PCS 1900 into section 26.1                                                                                                                          | F   | 4.4.0 | 4.5.0 | G4-010527 | PCS 1900  |
| GP-06          | GP-011461 | 264 |     | Annex 4 - Addition of GPRS service                                                                                                                                  | F   | 4.4.0 | 4.5.0 | G4-010338 | GPRS      |
| GP-06          | GP-011461 | 265 |     | Acknowledged mode / Uplink TBF / Transmit window size, in Section 43.1.1.2                                                                                          | F   | 4.4.0 | 4.5.0 | G4-010339 | GPRS      |
| GP-06          | GP-011461 | 266 |     | Paging correction and GPRS resume indication in section 44.2.2.5                                                                                                    | F   | 4.4.0 | 4.5.0 | G4-010344 | GPRS      |
| GP-06          | GP-011461 | 267 |     | Additional Location Update procedures in section 44.2.3.1.4                                                                                                         | F   | 4.4.0 | 4.5.0 | G4-010346 | GPRS      |
| GP-06          | GP-011461 | 268 |     | Editorial modification to section 41.1.4.1                                                                                                                          | F   | 4.4.0 | 4.5.0 | G4-010349 | GPRS      |
| GP-06          | GP-011461 | 269 |     | Inserted time for ready timer expiry and removed TMSI status IE in section 44.2.3.3.2                                                                               | F   | 4.4.0 | 4.5.0 | G4-010351 | GPRS      |
| GP-06          | GP-011461 | 270 |     | Changed timer references in section 44.2.5.1.2                                                                                                                      | F   | 4.4.0 | 4.5.0 | G4-010353 | GPRS      |
| GP-06          | GP-011461 | 271 |     | 42.1.2.1.10.2 Incorrect Number of Packet Access Re-Attempts                                                                                                         | F   | 4.4.0 | 4.5.0 | G4-010354 | GPRS      |
| GP-06          | GP-011461 | 272 |     | 42.2.2.11.2 Generic Procedure for Open Ended TBF & Irrelevant Conformance Requirement : Dynamic/Fixed Allocation & Definition and Applicability : Frequency Support | F   | 4.4.0 | 4.5.0 | G4-010355 | GPRS      |
| GP-06          | GP-011461 | 273 |     | 42.2.2.7.3 Conformance Requirements Inconsistent with Test Purpose and Expected Sequence : Repeat Allocation & New Allocation Bitmap Valid From TBF Starting Time   | F   | 4.4.0 | 4.5.0 | G4-010356 | GPRS      |
| GP-06          | GP-011461 | 274 |     | 42.2.3.2.1 Generic Procedure for Open Ended TBF & PACKET TBF RELEASE                                                                                                | F   | 4.4.0 | 4.5.0 | G4-010357 | GPRS      |
| GP-06          | GP-011461 | 275 |     | 42.2.3.2.1 Generic Procedure for Open Ended TBF & PACKET TBF RELEASE                                                                                                | F   | 4.4.0 | 4.5.0 | G4-010358 | GPRS      |
| GP-06          | GP-011461 | 276 |     | GSM 700 and GSM850 inclusion into clause 42                                                                                                                         | F   | 4.4.0 | 4.5.0 | G4-010359 | GPRS      |
| GP-06          | GP-011461 | 277 |     | Fixed Allocation ALLOCATION BITMAP clarifications in section 42.2.2.6.1 and 42.2.2.8.1                                                                              | F   | 4.4.0 | 4.5.0 | G4-010360 | GPRS      |
| GP-06          | GP-011461 | 278 |     | GPRS resume indication and Attach Accept contents in section 44.2.1.2.1                                                                                             | F   | 4.4.0 | 4.5.0 | G4-010361 | GPRS      |
| GP-06          | GP-011461 | 279 |     | A Minor Test Requirement Error In The Sequence of 44.2.1.2.6                                                                                                        | F   | 4.4.0 | 4.5.0 | G4-010362 | GPRS      |
| GP-06          | GP-011461 | 280 |     | Attach Accept contents in sections 44.2.1.1.1, 44.2.1.1.7, 44.2.2.1.2, 44.2.2.1.3, 44.2.3.1.7, 44.2.4                                                               | F   | 4.4.0 | 4.5.0 | G4-010363 | GPRS      |
| GP-06          | GP-011461 | 281 |     | GPRS Resume indication in sections 44.2.1.2.4, 44.2.1.2.5, 44.2.1.2.6, 44.2.1.2.7, 44.2.1.2.8, 44.2.1.2.9, 44.2.2.1.7, 44.2.2.2.3 and 44.2.2.2.4                    | F   | 4.4.0 | 4.5.0 | G4-010364 | GPRS      |
| GP-06          | GP-011461 | 282 |     | Added Location Update procedure and changed Attach Accept contents in section 44.2.3.1.2                                                                            | F   | 4.4.0 | 4.5.0 | G4-010365 | GPRS      |
| GP-06          | GP-011461 | 283 |     | Changed Attach Accept contents and Initial conditions in section 44.2.3.1.5                                                                                         | F   | 4.4.0 | 4.5.0 | G4-010366 | GPRS      |
| GP-06          | GP-011461 | 284 |     | Several changes to section 44.2.3.2.3                                                                                                                               | F   | 4.4.0 | 4.5.0 | G4-010367 | GPRS      |
| GP-06          | GP-011461 | 285 |     | Changed title and removed location update in section 44.2.3.3.4                                                                                                     | F   | 4.4.0 | 4.5.0 | G4-010368 | GPRS      |
| GP-06          | GP-011461 | 286 |     | MS may answer to paging in section 44.2.1.2.2.3.2,                                                                                                                  | F   | 4.4.0 | 4.5.0 | G4-010370 | GPRS      |

| Change history |           |     |     |                                                                                                                                                                         |     |       |       |           |           |
|----------------|-----------|-----|-----|-------------------------------------------------------------------------------------------------------------------------------------------------------------------------|-----|-------|-------|-----------|-----------|
| TSG #          | TSG Doc   | CR  | Rev | Subject/Comment                                                                                                                                                         | Cat | Old   | New   | WG Doc    | Work item |
|                |           |     |     | 44.2.3.2.5.3.1 and 44.2.3.2.5.3.2                                                                                                                                       |     |       |       |           |           |
| GP-06          | GP-011461 | 287 |     | 42.4.2.1.4 Error Cause in PACKET CELL CHANGE FAILURE                                                                                                                    | F   | 4.4.0 | 4.5.0 | G4-010374 | GPRS      |
| GP-06          | GP-011461 | 288 |     | 42.4.2.2.1 Incorrect Establishment Cause in PACKET CHANNEL REQUEST                                                                                                      | F   | 4.4.0 | 4.5.0 | G4-010375 | GPRS      |
| GP-06          | GP-011461 | 289 |     | Corrections to sections 42.4.1.1 and 42.4.2.1                                                                                                                           | F   | 4.4.0 | 4.5.0 | G4-010389 | GPRS      |
| GP-06          | GP-011461 | 290 |     | Clause 44.2.2.4 GPRS detach / re-attach requested / accepted                                                                                                            | F   | 4.4.0 | 4.5.0 | G4-010411 | GPRS      |
| GP-06          | GP-011461 | 291 |     | Clause 46.1.2.2.3 Busy condition at the peer, with ACK sent for resumption of transmission                                                                              | F   | 4.4.0 | 4.5.0 | G4-010413 | GPRS      |
| GP-06          | GP-011461 | 292 |     | GSM 700 and GSM850 inclusion into 51.010-1 clause 40                                                                                                                    | F   | 4.4.0 | 4.5.0 | G4-010414 | GPRS      |
| GP-06          | GP-011461 | 293 |     | 44.2.3.2.5.3.2 Test Procedure 2 Correction to initial conditions.                                                                                                       | F   | 4.4.0 | 4.5.0 | G4-010442 | GPRS      |
| GP-06          | GP-011461 | 294 |     | Proposal to change requirements for the number of RLC octets sent in uplink data transfer test cases.                                                                   | F   | 4.4.0 | 4.5.0 | G4-010444 | GPRS      |
| GP-06          | GP-011461 | 295 |     | Section 40 Need To Define Alternate Frequencies For Assignment Commands When PBCCH/PCCCH Uses Hopping                                                                   | F   | 4.4.0 | 4.5.0 | G4-010445 | GPRS      |
| GP-06          | GP-011461 | 296 |     | Modification of conformance requirement concerning test case 45.5.1 : Unknown or Unforeseen Transaction Identifier/Non-semantical Mandatory Information Element Errors. | F   | 4.4.0 | 4.5.0 | G4-010458 | GPRS      |
| GP-06          | GP-011461 | 297 |     | Comments related to XID response in LLC Testcases 46.1.2.7.1 and 46.1.2.7.4                                                                                             | F   | 4.4.0 | 4.5.0 | G4-010460 | GPRS      |
| GP-06          | GP-011461 | 298 |     | Correction in message direction for GMM Testcase 44.2.2.1.7                                                                                                             | F   | 4.4.0 | 4.5.0 | G4-010461 | GPRS      |
| GP-06          | GP-011461 | 299 |     | Possible MM Location Update for Non-Auto Attach MS                                                                                                                      | F   | 4.4.0 | 4.5.0 | G4-010462 | GPRS      |
| GP-06          | GP-011461 | 300 |     | 42.1.1.3 Initial Conditions Incorrect for RLC Unacknowledged Mode Test                                                                                                  | F   | 4.4.0 | 4.5.0 | G4-010464 | GPRS      |
| GP-06          | GP-011461 | 301 |     | 42.1.2.1.1.1 Incorrect Use of FRAME_NUMBER in PACKET QUEUING NOTIFICATION & Possible MM Location Update for Non-Auto Attach MS                                          | F   | 4.4.0 | 4.5.0 | G4-010465 | GPRS      |
| GP-06          | GP-011461 | 302 |     | 42.1.2.1.9.3 Inconsistent RLC Mode in Initial Conditions and Test Procedure                                                                                             | F   | 4.4.0 | 4.5.0 | G4-010467 | GPRS      |
| GP-06          | GP-011461 | 303 |     | 42.2.1.1/1b, 42.2.1.2/1b and 42.2.1.2/2b Use of 11-bit PRACH Format on RACH                                                                                             | F   | 4.4.0 | 4.5.0 | G4-010468 | GPRS      |
| GP-06          | GP-011461 | 304 |     | PACKET POLLING REQ RRBp Interpretation                                                                                                                                  | F   | 4.4.0 | 4.5.0 | G4-010469 | GPRS      |
| GP-06          | GP-011461 | 305 |     | 42.2.2.11.1 Generic Procedure for Open Ended TBF                                                                                                                        | F   | 4.4.0 | 4.5.0 | G4-010470 | GPRS      |
| GP-06          | GP-011461 | 306 |     | 42.2.2.11.3 Generic Procedure for Open Ended TBF & Conformance Requirement : Abnormal Release                                                                           | F   | 4.4.0 | 4.5.0 | G4-010472 | GPRS      |
| GP-06          | GP-011461 | 307 |     | Incorrect T3188 Start Condition                                                                                                                                         | F   | 4.4.0 | 4.5.0 | G4-010473 | GPRS      |
| GP-06          | GP-011461 | 308 |     | 42.2.3.3.1 Generic Procedure for Open Ended TBF & PACKET CHANNEL REQUEST on CCCH                                                                                        | F   | 4.4.0 | 4.5.0 | G4-010478 | GPRS      |
| GP-06          | GP-011461 | 309 |     | 42.2.4.4.1 Conformance Requirement Changed : Re-Attempt Packet Access                                                                                                   | F   | 4.4.0 | 4.5.0 | G4-010479 | GPRS      |
| GP-06          | GP-011461 | 310 |     | 42.3.1.1.4 Incorrect Expected Sequence for Uplink TBF Establishment                                                                                                     | F   | 4.4.0 | 4.5.0 | G4-010482 | GPRS      |
| GP-06          | GP-011461 | 311 |     | 42.3.2.1.1 PACKET CONTROL ACK & Commencement of Downlink Data Blocks                                                                                                    | F   | 4.4.0 | 4.5.0 | G4-010483 | GPRS      |
| GP-06          | GP-011461 | 312 |     | 42.3.2.1.2 Violation of Ttb Class 2/3 MS                                                                                                                                | F   | 4.4.0 | 4.5.0 | G4-010484 | GPRS      |
| GP-06          | GP-011461 | 313 |     | 42.3.3.1.1 Expected Sequence Table for SMS + 1 PDP Context Test                                                                                                         | F   | 4.4.0 | 4.5.0 | G4-010485 | GPRS      |
| GP-06          | GP-011461 | 314 |     | 42.3.3.1.2 Expected Sequence Table for SMS + 1 PDP Context Test & Radio Priorities for SMS and PDP Context 5                                                            | F   | 4.4.0 | 4.5.0 | G4-010486 | GPRS      |
| GP-06          | GP-011461 | 315 |     | Radio Priority for SMS                                                                                                                                                  | F   | 4.4.0 | 4.5.0 | G4-010487 | GPRS      |
| GP-06          | GP-011461 | 316 |     | 42.4.1.2 Ready Timer and Cell Update Procedures                                                                                                                         | F   | 4.4.0 | 4.5.0 | G4-010488 | GPRS      |
| GP-06          | GP-011461 | 317 |     | 42.5.2.1 No Timing Advance Value Allocated & Commencement of Downlink RLC Data Blocks & Completion of Downlink Data Transfer                                            | F   | 4.4.0 | 4.5.0 | G4-010491 | GPRS      |
| GP-06          | GP-011461 | 318 |     | Correction to section 41.2.5.1 Packet access rejection / wait indication                                                                                                | F   | 4.4.0 | 4.5.0 | G4-010492 | GPRS      |
| GP-06          | GP-011461 | 319 |     | Clause 40.1. Default test conditions (Definition of Cell C-F)                                                                                                           | F   | 4.4.0 | 4.5.0 | G4-010508 | GPRS      |
| GP-06          | GP-011461 | 320 |     | Clause 40 – GPRS default conditions, message contents and macros                                                                                                        | F   | 4.4.0 | 4.5.0 | G4-010509 | GPRS      |
| GP-06          | GP-011461 | 321 |     | 45.2.1.2.1 QoS Accepted by MS; 45.5. Unknown or Unforeseen Transaction Identifier/Non-semantical Mandatory Information Element Errors                                   | F   | 4.4.0 | 4.5.0 | G4-010510 | GPRS      |
| GP-06          | GP-011462 | 322 |     | Test of EGPRS RR Paging Procedures                                                                                                                                      | F   | 4.4.0 | 4.5.0 | G4-010422 | EDGE      |
| GP-06          | GP-011462 | 323 |     | Test of EGPRS Medium Access Control (MAC)                                                                                                                               | F   | 4.4.0 | 4.5.0 | G4-010424 | EDGE      |

| Change history |           |     |     |                                                                                                                                    |     |       |       |           |                                  |
|----------------|-----------|-----|-----|------------------------------------------------------------------------------------------------------------------------------------|-----|-------|-------|-----------|----------------------------------|
| TSG #          | TSG Doc   | CR  | Rev | Subject/Comment                                                                                                                    | Cat | Old   | New   | WG Doc    | Work item                        |
|                |           |     |     | Protocol/ Fixed Allocation                                                                                                         |     |       |       |           |                                  |
| GP-06          | GP-011462 | 324 |     | Addition of new EGPRS test cases for section 52.4 (Measurement reports and Cell change order procedures)                           | F   | 4.4.0 | 4.5.0 | G4-010503 | EDGE                             |
| GP-06          | GP-011462 | 325 |     | S51.3 MAC/RLC Release ; TBF-Release                                                                                                | F   | 4.4.0 | 4.5.0 | G4-010513 | EDGE                             |
| GP-06          | GP-011462 | 326 |     | Correction of Origin Offset Suppression requirements                                                                               | F   | 4.4.0 | 4.5.0 | G4-010514 | EDGE                             |
| GP-06          | GP-011462 | 327 |     | S 53 - EGPRS RLC testcases                                                                                                         | F   | 4.4.0 | 4.5.0 | G4-010515 | EDGE                             |
| GP-06          | GP-011462 | 328 |     | S52.3 EGPRS MAC Dynamic Allocation Testcases.                                                                                      | F   | 4.4.0 | 4.5.0 | G4-010504 | EDGE                             |
| GP-06          | GP-011465 | 329 |     | S60 Inter-system handover from GSM to UTRAN                                                                                        | F   | 4.4.0 | 4.5.0 | G4-010517 | GSM/<br>UMTS<br>interw<br>orking |
| GP-06          | GP-011465 | 330 |     | Addition of Test Cases in clause 60 Inter-system handover from GSM to UTRAN                                                        | F   | 4.4.0 | 4.5.0 | G4-010537 | GSM/<br>UMTS<br>interw<br>orking |
| GP-06          | GP-011464 | 331 |     | Addition of 1,8V and 1,8V/3V SIM-ME interface test cases into 51.010-1 section 27                                                  | F   | 4.4.0 | 4.5.0 | G4-010493 | TEI                              |
| GP-07          | GP-012063 | 332 |     | clauses 26.6.5.3 and 26.6.5.4 - Handover / successful / finely synchronized                                                        | F   | 4.5.0 | 4.6.0 | G5-010045 | TEI                              |
| GP-07          | GP-012064 | 333 |     | clause 27.x – Testing of SIM/ME interface. Alignment of Section 27.x with the core specifications                                  | F   | 4.5.0 | 4.6.0 | G5-010044 | TEI                              |
| GP-07          | GP-012065 | 334 |     | clause 31.11 - Specific message contents and ASN.1 codings (change apply for TC 31.2.1.1.1).                                       | F   | 4.5.0 | 4.6.0 | G5-010041 | TEI                              |
| GP-07          | GP-012066 | 335 |     | TC 31.2.1.7.2 - Correction of Test procedure                                                                                       | F   | 4.5.0 | 4.6.0 | G5-010139 | TEI                              |
| GP-07          | GP-012067 | 336 |     | clauses 31.8.3.1, 31.8.3.2.2, 31.8.4.1, 31.8.4.2.2 and 31.11 – Call Restriction (Call Barring) Activation/Deactivation             | F   | 4.5.0 | 4.6.0 | G5-010140 | TEI                              |
| GP-07          | GP-012068 | 337 |     | TC 31.9.1.2 - Correction of step references in Expected Message Sequence and Specific Message Contents                             | F   | 4.5.0 | 4.6.0 | G5-010141 | TEI                              |
| GP-07          | GP-012069 | 338 |     | clause 34.2.9.1 and 34.2.9.2 - Multiple SMS mobile originated                                                                      | F   | 4.5.0 | 4.6.0 | G5-010040 | TEI                              |
| GP-07          | GP-012070 | 339 |     | 6.2 – Full hopping lists invalid for GPRS Generic Procedures                                                                       | F   | 4.5.0 | 4.6.0 | G5-010113 | GPRS                             |
| GP-07          | GP-012071 | 340 |     | clause 40 – GPRS default conditions, message contents and macros.                                                                  | F   | 4.5.0 | 4.6.0 | G5-010145 | GPRS                             |
| GP-07          | GP-012072 | 341 |     | Sec 44.2.1.1.1 GPRS attach / accepted                                                                                              | D   | 4.5.0 | 4.6.0 | G5-010052 | GPRS                             |
| GP-07          | GP-012073 | 342 |     | clause 44.2.1.1.3: Modifications to Expected Sequence                                                                              | F   | 4.5.0 | 4.6.0 | G5-010077 | GPRS                             |
| GP-07          | GP-012074 | 343 |     | Sec: 44.2.1.1.4 GPRS attach / rejected / PLMN not allowed, 44.2.3.2.4 Combined routing area updating / rejected / PLMN not allowed | F   | 4.5.0 | 4.6.0 | G5-010146 | GPRS                             |
| GP-07          | GP-012075 | 344 |     | clause 44.2.1.1.6: Various Modifications                                                                                           | F   | 4.5.0 | 4.6.0 | G5-010078 | GPRS                             |
| GP-07          | GP-012076 | 345 |     | clause 44.2.1.2.2                                                                                                                  | F   | 4.5.0 | 4.6.0 | G5-010147 | GPRS                             |
| GP-07          | GP-012077 | 346 |     | clause 44.2.1.2.3                                                                                                                  | F   | 4.5.0 | 4.6.0 | G5-010162 | GPRS                             |
| GP-07          | GP-012078 | 347 |     | Sec 44.2.1.2.4 Combined GPRS attach / rejected / IMSI invalid / illegal ME                                                         | F   | 4.5.0 | 4.6.0 | G5-010150 | GPRS                             |
| GP-07          | GP-012079 | 348 |     | clause 44.2.1.2.5                                                                                                                  | F   | 4.5.0 | 4.6.0 | G5-010151 | GPRS                             |
| GP-07          | GP-012080 | 349 |     | 44.2.1.2.6 Need to ensure mobile performs IMSI Attach procedure.                                                                   | F   | 4.5.0 | 4.6.0 | G5-010152 | GPRS                             |
| GP-07          | GP-012081 | 350 |     | Sec 44.2.1.2.7 Combined GPRS attach / rejected / location area not allowed                                                         | F   | 4.5.0 | 4.6.0 | G5-010153 | GPRS                             |
| GP-07          | GP-012082 | 351 |     | clause 44.2.1.2.8                                                                                                                  | F   | 4.5.0 | 4.6.0 | G5-010154 | GPRS                             |
| GP-07          | GP-012083 | 352 |     | clause 44.2.2.1.2: Correction of Expected Sequence                                                                                 | F   | 4.5.0 | 4.6.0 | G5-010084 | GPRS                             |
| GP-07          | GP-012084 | 353 |     | Sec 44.2.2.1.2 GPRS detach / accepted                                                                                              | D   | 4.5.0 | 4.6.0 | G5-010059 | GPRS                             |
| GP-07          | GP-012085 | 354 |     | clause 44.2.2.1.3: Various Corrections                                                                                             | F   | 4.5.0 | 4.6.0 | G5-010085 | GPRS                             |
| GP-07          | GP-012086 | 355 |     | clause 44.2.2.1.4: Correction of Expected Sequence                                                                                 | F   | 4.5.0 | 4.6.0 | G5-010086 | GPRS                             |
| GP-07          | GP-012087 | 356 |     | clause 44.2.2.1.8: Correction of Expected Sequence                                                                                 | F   | 4.5.0 | 4.6.0 | G5-010087 | GPRS                             |
| GP-07          | GP-012088 | 357 |     | Sec 44.2.2.2.1 GPRS detach / re-attach not required / accepted                                                                     | D   | 4.5.0 | 4.6.0 | G5-010063 | GPRS                             |
| GP-07          | GP-012089 | 358 |     | clause 44.2.2.2.2: Correction of Expected Sequence                                                                                 | F   | 4.5.0 | 4.6.0 | G5-010088 | GPRS                             |
| GP-07          | GP-012090 | 359 |     | clause 44.2.2.2.5: Correction of Expected Sequence                                                                                 | F   | 4.5.0 | 4.6.0 | G5-010089 | GPRS                             |
| GP-07          | GP-012091 | 360 |     | Sec 44.2.3.1.2 Routing area updating / rejected / IMSI invalid / illegal ME                                                        | D   | 4.5.0 | 4.6.0 | G5-010064 | GPRS                             |

| Change history |           |     |     |                                                                                                                                                                                       |     |       |       |           |           |
|----------------|-----------|-----|-----|---------------------------------------------------------------------------------------------------------------------------------------------------------------------------------------|-----|-------|-------|-----------|-----------|
| TSG #          | TSG Doc   | CR  | Rev | Subject/Comment                                                                                                                                                                       | Cat | Old   | New   | WG Doc    | Work item |
| GP-07          | GP-012092 | 361 |     | clause 44.2.3.1.2                                                                                                                                                                     | F   | 4.5.0 | 4.6.0 | G5-010090 | GPRS      |
| GP-07          | GP-012093 | 362 |     | Sec 44.2.3.1.3 Routing area updating / rejected / MS identity cannot be derived by the network                                                                                        | D   | 4.5.0 | 4.6.0 | G5-010065 | GPRS      |
| GP-07          | GP-012094 | 363 |     | clause 44.2.3.1.3                                                                                                                                                                     | F   | 4.5.0 | 4.6.0 | G5-010091 | GPRS      |
| GP-07          | GP-012095 | 364 |     | clause 44.2.3.1.4                                                                                                                                                                     | F   | 4.5.0 | 4.6.0 | G5-010092 | GPRS      |
| GP-07          | GP-012096 | 365 |     | clause 44.2.3.1.6                                                                                                                                                                     | F   | 4.5.0 | 4.6.0 | G5-010094 | GPRS      |
| GP-07          | GP-012097 | 366 |     | clause 44.2.3.1.7                                                                                                                                                                     | F   | 4.5.0 | 4.6.0 | G5-010095 | GPRS      |
| GP-07          | GP-012098 | 367 |     | clause 44.2.3.1.8                                                                                                                                                                     | F   | 4.5.0 | 4.6.0 | G5-010096 | GPRS      |
| GP-07          | GP-012099 | 368 |     | 44.2.3.2.2 – Circuit switch call handover not indicated in test description                                                                                                           | F   | 4.5.0 | 4.6.0 | G5-010157 | GPRS      |
| GP-07          | GP-012100 | 369 |     | clause 44.2.3.2.3: Various Corrections of Test Procedure 2                                                                                                                            | F   | 4.5.0 | 4.6.0 | G5-010097 | GPRS      |
| GP-07          | GP-012101 | 370 |     | 44.2.3.2.4 GMM Cause # 11 "PLMN Not Allowed" Used on HPLMN & MM Location Update for Non-Auto Attach MSs missing                                                                       | F   | 4.5.0 | 4.6.0 | G5-010136 | GPRS      |
| GP-07          | GP-012102 | 371 |     | 44.2.3.2.5 GMM Cause # 13 "Roaming Not Allowed in this Location Area" Used on HPLMN & MM Location Update for Non-Auto Attach MSs not included.                                        | F   | 4.5.0 | 4.6.0 | G5-010158 | GPRS      |
| GP-07          | GP-012103 | 372 |     | clause 44.2.3.2.6: Various Corrections                                                                                                                                                | F   | 4.5.0 | 4.6.0 | G5-010098 | GPRS      |
| GP-07          | GP-012104 | 373 |     | clause 44.2.3.2.7: Various Corrections                                                                                                                                                | F   | 4.5.0 | 4.6.0 | G5-010099 | GPRS      |
| GP-07          | GP-012105 | 374 |     | Update type should be 'combined RA/LA updating with IMSI attach ' in section 44.2.3.3.3                                                                                               | F   | 4.5.0 | 4.6.0 | G5-010124 | GPRS      |
| GP-07          | GP-012106 | 375 |     | Sec 44.2.5.1.2 Authentication rejected                                                                                                                                                | D   | 4.5.0 | 4.6.0 | G5-010070 | GPRS      |
| GP-07          | GP-012107 | 376 |     | 44.2.5.2.2 Conformance Requirement 2 Inconsistent with Test Case Title and Expected Sequence                                                                                          | F   | 4.5.0 | 4.6.0 | G5-010138 | GPRS      |
| GP-07          | GP-012108 | 377 |     | 45.2.1.1 – need to prevent MS starting update procedure                                                                                                                               | F   | 4.5.0 | 4.6.0 | G5-010010 | GPRS      |
| GP-07          | GP-012109 | 378 |     | Sec 45.2.1.1 Attach initiated by context activation/QoS Offered by Network is the QoS Requested                                                                                       | F   | 4.5.0 | 4.6.0 | G5-010071 | GPRS      |
| GP-07          | GP-012110 | 379 |     | 45.2.2 – Extension of reject cause to match conformance requirement                                                                                                                   | F   | 4.5.0 | 4.6.0 | G5-010012 | GPRS      |
| GP-07          | GP-012111 | 380 |     | Sec 45.2.4.2 Collision of MS initiated and network requested PDP context activation                                                                                                   | F   | 4.5.0 | 4.6.0 | G5-010160 | GPRS      |
| GP-07          | GP-012112 | 381 |     | Sec 46.1.2.2.2 Busy condition at the peer, with RR sent for resumption of transmission                                                                                                | F   | 4.5.0 | 4.6.0 | G5-010166 | GPRS      |
| GP-07          | GP-012113 | 382 |     | Correction to section 45.5.1 Error cases                                                                                                                                              | D   | 4.5.0 | 4.6.0 | G5-010155 | GPRS      |
| GP-07          | GP-012114 | 383 |     | GPRS Attach Type in NMO I                                                                                                                                                             | F   | 4.5.0 | 4.6.0 | G5-010163 | GPRS      |
| GP-07          | GP-012115 | 384 |     | clause 44.2.3.1.5                                                                                                                                                                     | F   | 4.5.0 | 4.6.0 | G5-010164 | GPRS      |
| GP-07          | GP-012229 | 385 |     | CR 51.010-1-385 on clause 53.2.2.2 - Macro for downlink TBF establishment (PBCCH not present) Rel-4                                                                                   | F   | 4.5.0 | 4.6.0 | -         | EDGE      |
| GP-07          | GP-012230 | 386 |     | CR 51.010-1-386 on clause 52.2.4.2.1, Table 52.2.4.2.1/1b - Macro for uplink fixed allocation one phase access (PBCCH not present) Rel-4                                              | F   | 4.5.0 | 4.6.0 | -         | EDGE      |
| GP-07          | GP-012231 | 387 |     | CR 51.010-1-387 on clauses 51.2.2.1 to 51.2.2.5 and 51.2.3.1 to 51.2.3.11 - Initiation of the packet access procedure and Packet immediate assignment / One phase packet access Rel-4 | F   | 4.5.0 | 4.6.0 | -         | EDGE      |
| GP-07          | GP-012232 | 388 |     | CR 51.010-1-388 on GSM 700 and GSM850 inclusion into clause 41 Rel-4                                                                                                                  | F   | 4.5.0 | 4.6.0 | -         | GSM 700   |
| GP-07          | GP-012233 | 389 |     | CR 51.010-1-389 on 52.3.1.1.4 Incorrect Expected Sequence for Uplink TBF Establishment Rel-4                                                                                          | F   | 4.5.0 | 4.6.0 | -         | EGPRS     |
| GP-07          | GP-012234 | 390 |     | CR 51.010-1-390 on 52.3.2.1.2 Violation of Ttb Class 2/3 MS Rel-4                                                                                                                     | F   | 4.5.0 | 4.6.0 | -         | GPRS      |
| GP-07          | GP-012235 | 391 |     | CR 51.010-1-391 on 52.3.3.1.3, Radio Priority for SMS Rel-4                                                                                                                           | F   | 4.5.0 | 4.6.0 | -         | EGPRS     |
| GP-07          | GP-012236 | 392 |     | CR 51.010-1-392 on testcase 43.1.2.3 - Incorrect PDP context Rel-4                                                                                                                    | F   | 4.5.0 | 4.6.0 | -         | GPRS      |
| GP-07          | GP-012237 | 393 |     | CR 51.010-1-393 on testcase 43.1.2.4 - Incorrect PDP context Rel-4                                                                                                                    | F   | 4.5.0 | 4.6.0 | -         | GPRS      |
| GP-07          | GP-012238 | 394 |     | CR 51.010-1-394 on 42.5.2.2 Commencement of Downlink RLC Data Blocks & Completion of Downlink Data Transfer Rel-4                                                                     | F   | 4.5.0 | 4.6.0 | -         | GPRS      |
| GP-07          | GP-012239 | 395 |     | CR 51.010-1-395 on 42.4.3.2.3 Packet Measurement Order Message Rel-4                                                                                                                  | F   | 4.5.0 | 4.6.0 | -         | GPRS      |
| GP-07          | GP-012240 | 396 |     | CR 51.010-1-396 on clause 42.1.2.2.3 - Packet                                                                                                                                         | F   | 4.5.0 | 4.6.0 | -         | GPRS      |



| Change history |           |     |     |                                                                                                                                                         |     |       |       |        |           |
|----------------|-----------|-----|-----|---------------------------------------------------------------------------------------------------------------------------------------------------------|-----|-------|-------|--------|-----------|
| TSG #          | TSG Doc   | CR  | Rev | Subject/Comment                                                                                                                                         | Cat | Old   | New   | WG Doc | Work item |
|                |           |     |     | Downlink Assignment / Frequency hopping Rel-4                                                                                                           |     |       |       |        |           |
| GP-07          | GP-012241 | 397 |     | CR 51.010-1-397 on clause 42.3.4 - Invalid default Packet Timeslot Reconfigure Rel-4                                                                    | F   | 4.5.0 | 4.6.0 | -      | GPRS      |
| GP-07          | GP-012242 | 398 |     | CR 51.010-1-398 on Test case 41.2.1.1 completely re-worked Rel-4                                                                                        | F   | 4.5.0 | 4.6.0 | -      | GPRS      |
| GP-07          | GP-012243 | 399 |     | CR 51.010-1-399 on Testcase 41.3.4.2 - Invalid setting of FBI bit in data blocks. Rel-4                                                                 | F   | 4.5.0 | 4.6.0 | -      | GPRS      |
| GP-07          | GP-012244 | 400 |     | CR 51.010-1-400 on testcase 43.1.1.3 - Wrong sequence of flow of data blocks. Rel-4                                                                     | F   | 4.5.0 | 4.6.0 | -      | GPRS      |
| GP-07          | GP-012245 | 401 |     | CR 51.010-1-401 on testcase 41.2.3.2 - Invalid test procedure for two message immediate assignment failure. Rel-4                                       | F   | 4.5.0 | 4.6.0 | -      | GPRS      |
| GP-07          | GP-012246 | 402 |     | CR 51.010-1-402 on testcase 41.2.3.10 Access burst content is not correct Rel-4                                                                         | F   | 4.5.0 | 4.6.0 | -      | GPRS      |
| GP-07          | GP-012247 | 403 |     | CR 51.010-1-403 on Specific Message Contents is not consistent in Test cases 42.1.1.1.2 Rel-4                                                           | F   | 4.5.0 | 4.6.0 | -      | GPRS      |
| GP-07          | GP-012248 | 404 |     | CR 51.010-1-404 on Sec 42 - Invalid use of Packet Timeslot reconfigure message in testcases 42.3.1.1.3, 42.3.1.1.4, 42.3.1.1.9, 42.3.2.2, 42.3.3. Rel-4 | F   | 4.5.0 | 4.6.0 | -      | GPRS      |
| GP-07          | GP-012249 | 405 |     | CR 51.010-1-405 on Time of check is very long in Test case 41.1.4.2 Rel-4                                                                               | F   | 4.5.0 | 4.6.0 | -      | GPRS      |
| GP-07          | GP-012250 | 406 |     | CR 51.010-1-406 on clause 42.1 - new test case - Non DRX Mode on PCCCH Rel-4                                                                            | B   | 4.5.0 | 4.6.0 | -      | GPRS      |
| GP-07          | GP-012251 | 407 |     | CR 51.010-1-407 on clause 42.1 - new test case - Variable PBCCH and PSI Scheduling Rel-4                                                                | B   | 4.5.0 | 4.6.0 | -      | GPRS      |
| GP-07          | GP-012252 | 408 |     | CR 51.010-1-408 on 42.5.3.1- T3190 following TBF Starting Time & Completion of Downlink Data Transfer                                                   | F   | 4.5.0 | 4.6.0 | -      | GPRS      |
| GP-07          | GP-012253 | 409 |     | CR 51.010-1-409 on 42.5.1.2 & 42.5.2.3 - No Timing Advance Value Allocated & Completion of Downlink Data Transfer Rel-4                                 | F   | 4.5.0 | 4.6.0 | -      | GPRS      |
| GP-07          | GP-012254 | 410 |     | CR 51.010-1-410 on 42.5.4.1 & 42.5.4.2- No Timing Advance Allocated & Commencement of Downlink Data Blocks & MS Packet Idle Mode Not Checked Rel-4      | F   | 4.5.0 | 4.6.0 | -      | GPRS      |
| GP-07          | GP-012255 | 411 |     | CR 51.010-1-411 on 42.5.1.1 No Timing Advance Value Allocated Rel-4                                                                                     | F   | 4.5.0 | 4.6.0 | -      | GPRS      |
| GP-07          | GP-012256 | 412 |     | CR 51.010-1-412 on clause 41.3.1 - TBF Release / Uplink / Normal / MS initiated Rel-4                                                                   | F   | 4.5.0 | 4.6.0 | -      | GPRS      |
| GP-07          | GP-012257 | 413 |     | CR 51.010-1-413 on clause 42.3.1.1.5 - Dynamic Allocation / UplinkTransfer / Normal / Close-ended TBF Rel-4                                             | F   | 4.5.0 | 4.6.0 | -      | GPRS      |
| GP-07          | GP-012258 | 414 |     | CR 51.010-1-414 on Sec 42.5.5.1 - Invalid calculation of value of timer T3192 Rel-4                                                                     | F   | 4.5.0 | 4.6.0 | -      | GPRS      |
| GP-07          | GP-012259 | 415 |     | CR 51.010-1-415 on clause 43.1.2.4 - Acknowledged mode / Downlink TBF /Re-assembly / Length Indicator/ Incorrect PDP context Rel-4                      | F   | 4.5.0 | 4.6.0 | -      | GPRS      |
| GP-07          | GP-012260 | 416 |     | CR 51.010-1-416 on clause 41.1.1.5.1.3 - Requirement to re-attach the MS after first iteration of test Rel-4                                            | F   | 4.5.0 | 4.6.0 | -      | GPRS      |
| GP-07          | GP-012261 | 417 |     | CR 51.010-1-417 on clause 41.2.3.3 - Requirement for Location Update at beginning of test for non auto attach mobiles Rel-4                             | F   | 4.5.0 | 4.6.0 | -      | GPRS      |
| GP-07          | GP-012262 | 418 |     | CR 51.010-1-418 on 52.4.1.2 Ready Timer and Cell Update Procedures Rel-4                                                                                | F   | 4.5.0 | 4.6.0 | -      | EGPRS     |
| GP-07          | GP-012263 | 419 |     | CR 51.010-1-419 on clause 41.2.2.3 - Random references for one phase packet access. Rel-4                                                               | F   | 4.5.0 | 4.6.0 | -      | GPRS      |
| GP-07          | GP-012265 | 421 |     | CR 51.010-1-421 on clause 20.22 - GPRS Cell Selection and Reselection Rel-4                                                                             | F   | 4.5.0 | 4.6.0 | -      | GPRS      |
| GP-07          | GP-012267 | 423 |     | CR 51.010-1-423 on Test cases 42.1.2.8.2.1 and 42.1.2.8.2.2 need more data to be triggered Rel-4                                                        | F   | 4.5.0 | 4.6.0 | -      | GPRS      |
| GP-07          | GP-012268 | 424 |     | CR 51.010-1-424 on 42.5.2.1.4 TIMING ADVANCE value in PACKET DOWNLINK ASSIGNMENT Rel-4                                                                  | F   | 4.5.0 | 4.6.0 | -      | GPRS      |
| GP-07          | GP-012269 | 425 |     | CR 51.010-1-425 on 42.5.2.2.4 Wrong contents of CTRL_ACK in PCA of step 4 Rel-4                                                                         | F   | 4.5.0 | 4.6.0 | -      | GPRS      |
| GP-07          | GP-012270 | 426 |     | CR 51.010-1-426 on No starting time in 42.5.4.1 Rel-4                                                                                                   | F   | 4.5.0 | 4.6.0 | -      | GPRS      |
| GP-07          | GP-012271 | 427 |     | CR 51.010-1-427 on No starting time in 42.5.4.2 Rel-4                                                                                                   | F   | 4.5.0 | 4.6.0 | -      | GPRS      |
| GP-07          | GP-012272 | 428 |     | CR 51.010-1-428 on Number of octets in data transfer of 43.1.1.4 Rel-4                                                                                  | F   | 4.5.0 | 4.6.0 | -      | GPRS      |
| GP-07          | GP-012733 | 429 | 1   | CR 51.010-1-429r1 EGPRS defaults, message contents and macros                                                                                           | B   | 4.5.0 | 4.6.0 | -      | EGPRS     |

| Change history |           |     |     |                                                                                                                                                                           |     |       |       |        |           |
|----------------|-----------|-----|-----|---------------------------------------------------------------------------------------------------------------------------------------------------------------------------|-----|-------|-------|--------|-----------|
| TSG #          | TSG Doc   | CR  | Rev | Subject/Comment                                                                                                                                                           | Cat | Old   | New   | WG Doc | Work item |
| GP-07          | GP-012139 | 433 |     | CR 51.010-1-433 Clause 42.1.2.1.6 - Test Case Needs To BE Aligned To Current Section 40 Defaults (Rel-4)                                                                  | F   | 4.5.0 | 4.6.0 | -      | GPRS      |
| GP-07          | GP-012140 | 434 |     | CR 51.010-1-434 Clause 42.1.2.2.1 - Need To Align PSI2 Definition To Current Section 40 Defaults (Rel-4)                                                                  | F   | 4.5.0 | 4.6.0 | -      | GPRS      |
| GP-07          | GP-012739 | 435 | 1   | CR 51.010-1-435r1 Clause 42.1.2.2.3 - There Is No RRBP In The MAC Header Of PACKET DOWNLINK ACK. (Rel-4)                                                                  | F   | 4.5.0 | 4.6.0 | -      | GPRS      |
| GP-07          | GP-012178 | 436 |     | clause 44.2.1.2.8 - Combined GPRS attach / abnormal cases / attempt counter check / miscellaneous reject causes (Rel 4)                                                   | F   | 4.5.0 | 4.6.0 | -      | GPRS      |
| GP-07          | GP-012655 | 437 |     | Clause 44.2.2.1.4 - GPRS detach / abnormal cases / GMM common procedure collision (Rel 4)                                                                                 | F   | 4.5.0 | 4.6.0 | -      | GPRS      |
| GP-07          | GP-012180 | 438 |     | Clause 44.2.3.1.4 - Routing area updating / rejected / location area not allowed (Rel 4)                                                                                  | F   | 4.5.0 | 4.6.0 | -      | GPRS      |
| GP-07          | GP-012181 | 439 |     | Clause 44.2.3.1.6 - Routing area updating / abnormal cases / change of cell into new routing area (Rel 4)                                                                 | F   | 4.5.0 | 4.6.0 | -      | GPRS      |
| GP-07          | GP-012182 | 440 |     | Clause 44.2.3.2.5 - Combined routing area updating / rejected / roaming not allowed in this location area (Rel 4)                                                         | F   | 4.5.0 | 4.6.0 | -      | GPRS      |
| GP-07          | GP-012185 | 443 |     | Clause 46.1.2.2.2.4 - SACK frame (Rel 4)                                                                                                                                  | F   | 4.5.0 | 4.6.0 | -      | GPRS      |
| GP-07          | GP-012186 | 444 |     | Clause 46.1.2.2.3.3 - SACK frame (Rel 4)                                                                                                                                  | F   | 4.5.0 | 4.6.0 | -      | GPRS      |
| GP-07          | GP-012187 | 445 |     | Clause 46.1.2.7.8 - XID Response with out of range values (Rel 4)                                                                                                         | F   | 4.5.0 | 4.6.0 | -      | GPRS      |
| GP-07          | GP-012657 | 446 |     | Clause 44.2.2.2.1 - GPRS detach / re-attach not required / accepted (Rel 4)                                                                                               | F   | 4.5.0 | 4.6.0 | -      | GPRS      |
| GP-07          | GP-012654 | 447 |     | Clause 44.2.1.2.9 - Combined GPRS attach / abnormal cases / GPRS detach procedure collision (Rel 4)                                                                       | F   | 4.5.0 | 4.6.0 | -      | GPRS      |
| GP-07          | GP-012190 | 448 |     | Clause 45.2.1.1 - Attach initiated by context activation/QoS Offered by Network is the QoS Requested (Rel 4)                                                              | F   | 4.5.0 | 4.6.0 | -      | GPRS      |
| GP-07          | GP-012192 | 449 |     | CR 51.010-1-449 Correction to T3192 value in section 41.1.5.x - RR / Paging / on CCCH for GPRS service (Rel 4)                                                            | F   | 4.5.0 | 4.6.0 | -      | GPRS      |
| GP-07          | GP-012193 | 450 |     | CR 51.010-1-450 Correction to sections 41.2.2.3 - Random references for one phase packet access (Rel 4)                                                                   | F   | 4.5.0 | 4.6.0 | -      | GPRS      |
| GP-07          | GP-012194 | 451 |     | CR 51.010-1-451 Correction to sections 41.3.1.1 - TBF Release / Uplink / Normal / MS initiated / Acknowledged mode (Rel 4)                                                | F   | 4.5.0 | 4.6.0 | -      | GPRS      |
| GP-07          | GP-012195 | 452 |     | CR 51.010-1-452 Correction to sections 41.3.1.2 and 41.3.1.3 - TBF Release / Uplink / Normal / MS initiated (Rel 4)                                                       | F   | 4.5.0 | 4.6.0 | -      | GPRS      |
| GP-07          | GP-012196 | 453 |     | CR 51.010-1-453 Correction to section 42.1.2.1.8.1.1 - Packet Uplink Assignment / One phase access / Contention resolution / Inclusion of TLLI in RLC data blocks (Rel 4) | F   | 4.5.0 | 4.6.0 | -      | GPRS      |
| GP-07          | GP-012197 | 454 |     | CR 51.010-1-454 Correction to T3192 value in section 42.x - MAC (Rel 4)                                                                                                   | F   | 4.5.0 | 4.6.0 | -      | GPRS      |
| GP-07          | GP-012198 | 455 |     | CR 51.010-1-455 Correction to section 51.2.4.1 - Packet immediate assignment / Single block packet access / Packet Resource Request (Rel 4)                               | F   | 4.5.0 | 4.6.0 | -      | EDGE      |
| GP-07          | GP-012199 | 456 |     | CR 51.010-1-456 Correction to sections 51.3.1.1 and 51.3.1.2 - TBF Release / Uplink / Normal / MS initiated (Rel 4)                                                       | F   | 4.5.0 | 4.6.0 | -      | EDGE      |
| GP-07          | GP-012200 | 457 |     | CR 51.010-1-457 Correction to T3192 value in section 51.x - (Rel 4)                                                                                                       | F   | 4.5.0 | 4.6.0 | -      | EDGE      |
| GP-07          | GP-012202 | 458 |     | CR 51.010-1-458 Correction to section 52.2.4.2.2 - Macro for uplink fixed allocation two phase access (Rel 4)                                                             | F   | 4.5.0 | 4.6.0 | -      | EDGE      |
| GP-07          | GP-012203 | 459 |     | CR 51.010-1-459 On clauses 52.2.1.12 to 52.2.1.28 - Fixed Allocation / Uplink Transfer (Rel 4)                                                                            | F   | 4.5.0 | 4.6.0 | -      | EDGE      |
| GP-07          | GP-012204 | 460 |     | CR 51.010-1-460 Correction to T3192 value in section 52.x (Rel 4)                                                                                                         | F   | 4.5.0 | 4.6.0 | -      | EDGE      |
| GP-07          | GP-012653 | 461 |     | Correction to section 44.2.1.2.7 - Combined GPRS attach / rejected / location area not allowed (Rel 4)                                                                    | F   | 4.5.0 | 4.6.0 | -      | GPRS      |
| GP-07          | GP-012656 | 462 | 1   | Correction to section 44.2.2.1.6; 44.2.2.1.7; 44.2.2.1.8 and 44.2.2.1.9 - MS initiated GPRS detach procedure (Rel 4)                                                      | F   | 4.5.0 | 4.6.0 | -      | GPRS      |
| GP-07          | GP-012207 | 463 |     | Correction to section 44.2.5.2.1 - Cipherring mode /                                                                                                                      | F   | 4.5.0 | 4.6.0 | -      | GPRS      |

| Change history |           |     |     |                                                                                                                                                                |     |       |       |        |                   |
|----------------|-----------|-----|-----|----------------------------------------------------------------------------------------------------------------------------------------------------------------|-----|-------|-------|--------|-------------------|
| TSG #          | TSG Doc   | CR  | Rev | Subject/Comment                                                                                                                                                | Cat | Old   | New   | WG Doc | Work item         |
|                |           |     |     | start ciphering (Rel 4)                                                                                                                                        |     |       |       |        |                   |
| GP-07          | GP-012786 | 464 | 1   | CR 51.010-1-464r1 Clauses 42.5.5.1, 42.5.5.2 and 42.5.5.3 - Downlink Transfer / Reestablishment (Rel 4)                                                        | F   | 4.5.0 | 4.6.0 | -      | GPRS              |
| GP-07          | GP-012279 | 465 |     | CR 51.010-1-465 Correction of Section 52.3 Testcases for Dynamic Allocation in Packet Transfer Mode (Rel 4)                                                    | F   | 4.5.0 | 4.6.0 | -      | EGPRS             |
| GP-07          | GP-012721 | 469 | 1   | CR 51.010-1-469r1 Bad frame indication - TCH/AFS - Random RF input 51.010-1 (Rel 4)                                                                            | B   | 4.5.0 | 4.6.0 | -      | AMR               |
| GP-07          | GP-012723 | 470 | 1   | CR 51.010-1-470r1 Bad frame indication - TCH/AHS - Random RF input 51.010-1 (Rel 4)                                                                            | B   | 4.5.0 | 4.6.0 | -      | AMR               |
| GP-07          | GP-012297 | 471 |     | CR 51.010-1-471 Correction to section 41.1.6 - RR / Paging / Before T3172 expiry (Rel-4)                                                                       | F   | 4.5.0 | 4.6.0 | -      | GPRS              |
| GP-07          | GP-012298 | 472 |     | CR 51.010-1-472 Correction to section 51.1.6 - RR / Paging / Before T3172 expiry (Rel-4)                                                                       | F   | 4.5.0 | 4.6.0 | -      | EDGE              |
| GP-07          | GP-012324 | 475 |     | CR 51.010-1-475 Multislot class in section 41.3.1.2                                                                                                            | F   | 4.5.0 | 4.6.0 | -      | GPRS              |
| GP-07          | GP-012734 | 477 | 1   | CR 51.010-1-477r1 RLC_OCTET_COUNT could be 0 in test case 42.1.2.1.9                                                                                           | F   | 4.5.0 | 4.6.0 | -      | GPRS              |
| GP-07          | GP-012328 | 479 |     | CR 51.010-1-479 BSN=31 is not always received in step 15 of test case 43.1.1.3                                                                                 | F   | 4.5.0 | 4.6.0 | -      | GPRS              |
| GP-07          | GP-012329 | 480 |     | CR 51.010-1-480 Allocation BITMAP is not sufficient in test case 42.2.2.1                                                                                      | F   | 4.5.0 | 4.6.0 | -      | GPRS              |
| GP-07          | GP-012785 | 481 | 2   | CR 51.010-1-481r2 Test cases 41.2.3.4, 41.2.3.5, 41.2.3.6, 41.2.3.7, 41.2.3.8, 41.2.3.9, 41.2.3.10, 41.2.3.11 - One phase packet access                        | F   | 4.5.0 | 4.6.0 | -      | GPRS              |
| GP-07          | GP-012337 | 482 |     | Clause 60 - Update to SIB 16 (Rel-4)                                                                                                                           | F   | 4.5.0 | 4.6.0 | -      | GERAN > UTRAN H/O |
| GP-07          | GP-012730 | 483 | 1   | CR 51.010-1-483r1 Clause 20.22 - GPRS Cell Selection/Reselection (Rel-4)                                                                                       | F   | 4.5.0 | 4.6.0 | -      | GPRS              |
| GP-07          | GP-012342 | 486 |     | CR 51.010-1-486 Clause 20.22.5 - Network Controlled Cell re-selection in Transfer Mode (Rel-4)                                                                 | F   | 4.5.0 | 4.6.0 | -      | GPRS              |
| GP-07          | GP-012731 | 487 | 1   | CR 51.010-1-487r1 Clause 20.22.11 - Cell Selection/No normal priority cell (Rel-4) CR 51.010-1 Clause 20.22.13 - Cell Reselection based on C32 quality (Rel-4) | F   | 4.5.0 | 4.6.0 | -      | GPRS              |
| GP-07          | GP-012344 | 488 |     | CR 51.010-1-488 Clause 41.2.3.8 - One phase packet access / Contention resolution / 4 access repetition attempts (Rel-4)                                       | F   | 4.5.0 | 4.6.0 | -      | GPRS              |
| GP-07          | GP-012740 | 490 | 1   | CR 51.010-1-490r1 Clause 42.1 - Packet Access Repeat Attempts (Rel-4)                                                                                          | F   | 4.5.0 | 4.6.0 | -      | GPRS              |
| GP-07          | GP-012660 | 491 |     | Correction to section 44.2.3.2.5 - Combined routing area updating / rejected / roaming not allowed in this location area (Rel-4)                               | F   | 4.5.0 | 4.6.0 | -      | GPRS              |
| GP-07          | GP-012726 | 492 | 1   | CR 51.010-1-492r1 13.17.1 to 4, Clarification of applicability and test requirements                                                                           | F   | 4.5.0 | 4.6.0 | -      | EGPRS             |
| GP-07          | GP-012727 | 493 | 1   | CR 51.010-1-493r1 14.18.7 Incremental Redundancy Performance, (addition of a new test)                                                                         | F   | 4.5.0 | 4.6.0 | -      | EGPRS             |
| GP-07          | GP-012664 | 495 | 1   | Sec 45.2.4.2: Collision of MS initiated and network requested PDP context activation (case 1)                                                                  | F   | 4.5.0 | 4.6.0 | -      | GPRS              |
| GP-07          | GP-012436 | 497 |     | Sec 44.2.2.1.7: GPRS detach / accepted / IMSI detach                                                                                                           | F   | 4.5.0 | 4.6.0 | -      | GPRS              |
| GP-07          | GP-012736 | 499 | 1   | CR 51.010-1-499r1 Sec 41.1.2.1.1.1: Packet Uplink Assignment / Packet queuing notification / Stop sending Packet Channel Requests                              | F   | 4.5.0 | 4.6.0 | -      | GPRS              |
| GP-07          | GP-012780 | 500 | 1   | CR 51.010-1-500r1 Sec 42 - CR404 erroneously Deleted Steps In 42.3.1.1.4                                                                                       | F   | 4.5.0 | 4.6.0 | -      | GPRS              |
| GP-07          | GP-012471 | 501 |     | CR 51.010-1-501 Clause 42.4.1.3 - Correction To Expected Sequence                                                                                              | F   | 4.5.0 | 4.6.0 | -      | GPRS              |
| GP-07          | GP-012472 | 502 |     | Clause 44.2.3.2.3.3.2 - Correction of Detach Type                                                                                                              | F   | 4.5.0 | 4.6.0 | -      | GPRS              |
| GP-07          | GP-012658 | 503 | 1   | Clause 44.2.3.2.7 - Insertion of a Location Update macro                                                                                                       | F   | 4.5.0 | 4.6.0 | -      | GPRS              |
| GP-07          | GP-012474 | 504 |     | Clause 44.2.3.3.3 - Various corrections                                                                                                                        | F   | 4.5.0 | 4.6.0 | -      | GPRS              |
| GP-07          | GP-012659 | 505 | 1   | Clause 44.2.5.1.2 - Various corrections                                                                                                                        | F   | 4.5.0 | 4.6.0 | -      | GPRS              |
| GP-07          | GP-012662 | 506 | 1   | Clause 44.2.5.2.2 - Various corrections                                                                                                                        | F   | 4.5.0 | 4.6.0 | -      | GPRS              |
| GP-07          | GP-012663 | 507 | 1   | Clause 44.2.5.2.3 - Various corrections                                                                                                                        | F   | 4.5.0 | 4.6.0 | -      | GPRS              |
| GP-07          | GP-012737 | 509 | 1   | CR 51.010-1-509r1 Sec. TC 20.22.2: Cell reselection in Packet Idle mode                                                                                        | F   | 4.5.0 | 4.6.0 | -      | GPRS              |
| GP-07          | GP-012483 | 510 |     | Clause 31.9.1.2 - Correction of step references in                                                                                                             | F   | 4.5.0 | 4.6.0 | -      | TEI               |

| Change history |           |     |     |                                                                                                                                                                                           |     |       |       |           |             |
|----------------|-----------|-----|-----|-------------------------------------------------------------------------------------------------------------------------------------------------------------------------------------------|-----|-------|-------|-----------|-------------|
| TSG #          | TSG Doc   | CR  | Rev | Subject/Comment                                                                                                                                                                           | Cat | Old   | New   | WG Doc    | Work item   |
|                |           |     |     | Expected Message Sequence and Specific Message Contents                                                                                                                                   |     |       |       |           |             |
| GP-07          | GP-012545 | 511 |     | CR 51.010-1-511 Sec. TC 14.16.2.1: Co-channel rejection for packet channels                                                                                                               | F   | 4.5.0 | 4.6.0 | -         | GPRS        |
| GP-07          | GP-012562 | 513 |     | Clause 44.2.1.2.6 Combined GPRS attach / rejected / GPRS services not allowed                                                                                                             | F   | 4.5.0 | 4.6.0 | -         | GPRS        |
| GP-07          | GP-012583 | 514 |     | CR 51.010-1-514 Expected sequence in section 41.2.3.6                                                                                                                                     | F   | 4.5.0 | 4.6.0 | -         | GPRS        |
| GP-07          | GP-012590 | 516 |     | Test case 45.3.1 - PDP context modification                                                                                                                                               | F   | 4.5.0 | 4.6.0 | -         | GPRS        |
| GP-07          | GP-012724 | 518 | 1   | CR 51.010-1-518r1 Test case 12.1.1 - MS allocated a channel                                                                                                                               | F   | 4.5.0 | 4.6.0 | -         | GSM         |
| GP-07          | GP-012593 | 519 |     | CR 51.010-1-519 Test case 41.2.4.2 - Single block packet access / Packet Measurement Report Test case 41.2.7.2 - Single block packet downlink assignment / MS returns to packet idle mode | F   | 4.5.0 | 4.6.0 | -         | GPRS        |
| GP-07          | GP-012594 | 520 |     | Test case 26.5.7.1.3 - Spare bits / RR / AGCH                                                                                                                                             | F   | 4.5.0 | 4.6.0 | -         | TEI         |
| GP-07          | GP-012616 | 521 |     | CR 51.010-1-521 Correction to section 51.3.5 - PDCH Release (Rel 4)                                                                                                                       | F   | 4.5.0 | 4.6.0 | -         | EDGE        |
| GP-07          | GP-012617 | 522 |     | CR 51.010-1-522 Correction to section 20.22 GPRS Cell Selection and Reselection (Rel 4)                                                                                                   | F   | 4.5.0 | 4.6.0 | -         | GPRS        |
| GP-07          | GP-012642 | 524 |     | CR 51.010-1 : Test cases 42.1.2.1.5 – Packet Uplink Assignment / One or two phase access                                                                                                  | F   | 4.5.0 | 4.6.0 | -         | GPRS        |
| GP-07          | GP-012652 | 525 |     | Clause 40 Missing correction of binary value                                                                                                                                              | F   | 4.5.0 | 4.6.0 | -         | GPRS        |
| GP-07          | GP-012665 | 526 | 1   | Network Induced LCS Emergency Call on SDCCH, Idle, no IMSI (Rel 4)                                                                                                                        | F   | 4.5.0 | 4.6.0 | -         | LCS         |
| GP-07          | GP-012666 | 527 | 1   | Positioning/RR/Classmark Interrogation (Rel 4)                                                                                                                                            | F   | 4.5.0 | 4.6.0 | -         | LCS         |
| GP-07          | GP-012667 | 528 | 1   | Network Induced LCS Emergency Call on SDCCH, (Rel 4)                                                                                                                                      | F   | 4.5.0 | 4.6.0 | -         | LCS         |
| GP-08          | GP-020399 | 422 | 1   | EGPRS Tests for MAC procedures on PCCCH in Idle Mode                                                                                                                                      | B   | 4.6.0 | 4.7.0 | GP-020399 | EGPRS       |
| GP-08          | GP-020321 | 466 | 1   | Introduction of AMR layer 1 tests, reference sensitivity                                                                                                                                  | F   | 4.6.0 | 4.7.0 | GP-020321 | AMR         |
| GP-08          | GP-020322 | 467 | 1   | Introduction of AMR layer 1 tests, Co-channel rejection                                                                                                                                   | F   | 4.6.0 | 4.7.0 | GP-020322 | AMR         |
| GP-08          | GP-020318 | 468 | 1   | Introduction of AMR layer 1 tests, section 14 general part                                                                                                                                | F   | 4.6.0 | 4.7.0 | GP-020318 | AMR         |
| GP-08          | GP-020319 | 469 | 1   | Introduction of the test "Bad frame indication - TCH/AFS - Random RF input                                                                                                                | F   | 4.6.0 | 4.7.0 | GP-020319 | AMR         |
| GP-08          | GP-020390 | 469 | 2   | Introduction of the test "Bad frame indication - TCH/AFS - Random RF input                                                                                                                | F   | 4.6.0 | 4.7.0 | GP-020390 | AMR         |
| GP-08          | GP-020320 | 470 | 1   | Introduction of the test "Bad frame indication - TCH/AHS - Random RF input" for AMR in 51.010-1                                                                                           | F   | 4.6.0 | 4.7.0 | GP-020320 | AMR         |
| GP-08          | GP-020391 | 470 | 2   | Introduction of the test "Bad frame indication - TCH/AHS - Random RF input" for AMR in 51.010-1                                                                                           | F   | 4.6.0 | 4.7.0 | GP-020391 | AMR         |
| GP-08          | GP-020398 | 476 | 1   | Access burst content is not correct                                                                                                                                                       | B   | 4.6.0 | 4.7.0 | GP-020398 | GPRS        |
| GP-08          | GP-020361 | 529 | 1   | Extension of reject causes to match conformance requirements                                                                                                                              | F   | 4.6.0 | 4.7.0 | GP-020361 | GPRS        |
| GP-08          | GP-020030 | 530 | -   | LCS E-OTD test case to clause 70.2.4 - Network Induced E-OTD test on the TCH radio channel.                                                                                               | B   | 4.6.0 | 4.7.0 | GP-020030 | LCS         |
| GP-08          | GP-020031 | 531 | -   | Addition of LCS test cases for Mobile Terminated Location Request.                                                                                                                        | B   | 4.6.0 | 4.7.0 | GP-020031 | LCS         |
| GP-08          | GP-020032 | 532 | -   | Addition of MT-LR E-OTD LCS test cases for Privacy Options- Location Allowed if no response.                                                                                              | B   | 4.6.0 | 4.7.0 | GP-020032 | LCS         |
| GP-08          | GP-020033 | 533 | -   | Addition of MT-LR E-OTD LCS test case for Privacy Options- Location Not_Allowed if no response.                                                                                           | B   | 4.6.0 | 4.7.0 | GP-020033 | LCS         |
| GP-08          | GP-020034 | 534 |     | Correction to 41.2.3.9 One phase packet access / TBF starting time                                                                                                                        | F   | 4.6.0 | 4.7.0 | GP-020034 | GPRS        |
| GP-08          | GP-020392 | 534 | 1   | Correction to 41.2.3.9 One phase packet access / TBF starting time                                                                                                                        | F   | 4.6.0 | 4.7.0 | GP-020392 | GPRS        |
| GP-08          | GP-020396 | 534 | 2   | Correction to 41.2.3.9 One phase packet access / TBF starting time                                                                                                                        | F   | 4.6.0 | 4.7.0 | GP-020396 | GPRS        |
| GP-08          | GP-020035 | 535 |     | PACKET UPLINK ASSIGNMENT message (fixed allocation)                                                                                                                                       | F   | 4.6.0 | 4.7.0 | GP-020035 | GPRS        |
| GP-08          | GP-020231 | 536 | 1   | CR 51.010-1 clause 40 - GPRS default conditions, message contents and macros (Rel-4).                                                                                                     | F   | 4.6.0 | 4.7.0 | GP-020231 | GPRS        |
| GP-08          | GP-020047 | 537 | 1   | TC 14.16.2.1: Co-channel rejection for packet channels                                                                                                                                    | F   | 4.6.0 | 4.7.0 | GP-020047 | GPRS        |
| GP-08          | GP-020366 | 538 | 1   | Order of Location Update and RAU Complete in TC 44.2.3.2.3                                                                                                                                | F   | 4.6.0 | 4.7.0 | GP-020366 | GPRS<br>GMM |
| GP-08          | GP-020063 | 539 | -   | Update of references                                                                                                                                                                      | F   | 4.6.0 | 4.7.0 | GP-020063 | TEI         |

| Change history |           |     |     |                                                                                                                                                                                              |     |       |       |           |           |
|----------------|-----------|-----|-----|----------------------------------------------------------------------------------------------------------------------------------------------------------------------------------------------|-----|-------|-------|-----------|-----------|
| TSG #          | TSG Doc   | CR  | Rev | Subject/Comment                                                                                                                                                                              | Cat | Old   | New   | WG Doc    | Work item |
| GP-08          | GP-020066 | 540 | -   | Mobile Station (MS) conformance specification                                                                                                                                                | F   | 4.6.0 | 4.7.0 | GP-020066 | GPRS      |
| GP-08          | GP-020365 | 541 | 1   | CR on 51.010 Sec 44.2.5.1.2 Authentication rejected                                                                                                                                          | F   | 4.6.0 | 4.7.0 | GP-020365 | GPRS      |
| GP-08          | GP-020077 | 542 |     | Incompatibility between PDP context activated and the access procedure in section 42.2.2                                                                                                     | F   | 4.6.0 | 4.7.0 | GP-020077 | GPRS      |
| GP-08          | GP-020078 | 543 |     | Test case 42.1.1.3 specified in a wrong way                                                                                                                                                  | F   | 4.6.0 | 4.7.0 | GP-020078 | GPRS      |
| GP-08          | GP-020079 | 544 |     | Some steps needed for Test case 41.3.1.1                                                                                                                                                     | F   | 4.6.0 | 4.7.0 | GP-020079 | GPRS      |
| GP-08          | GP-020465 | 544 | 1   | Some steps needed for Test case 41.3.1.1                                                                                                                                                     | F   | 4.6.0 | 4.7.0 | GP-020465 | GPRS      |
| GP-08          | GP-020080 | 545 |     | Rmoval of a param not existent in PSI_1 for Test case 41.1.1.3                                                                                                                               | F   | 4.6.0 | 4.7.0 | GP-020080 | GPRS      |
| GP-08          | GP-020081 | 546 |     | Test 2.3.1.1.2 specified in a wrong way (T3180 could expire).                                                                                                                                | F   | 4.6.0 | 4.7.0 | GP-020081 | GPRS      |
| GP-08          | GP-020466 | 546 | 1   | Test 42.3.1.1.2 specified in a wrong way (T3180 could expire)                                                                                                                                | F   | 4.6.0 | 4.7.0 | GP-020466 | GPRS      |
| GP-08          | GP-020082 | 547 |     | PACKET DOWNLINK DUMMY CTRL message does not contain TFI in 42.3.1.1.6                                                                                                                        | F   | 4.6.0 | 4.7.0 | GP-020082 | GPRS      |
| GP-08          | GP-020083 | 548 |     | Wrong use of PACKTE TIMESLOT RECONFIGURE in 42.3.2.1.1                                                                                                                                       | F   | 4.6.0 | 4.7.0 | GP-020083 | GPRS      |
| GP-08          | GP-020092 | 549 |     | TS51.010-1; Correction to section 20.22.6 and 20.22.7 – Cell Reselection (Rel-4).                                                                                                            | F   | 4.6.0 | 4.7.0 | GP-020092 | GPRS      |
| GP-08          | GP-020393 | 549 | 1   | TS51.010-1; Correction to section 20.22.6 and 20.22.7 – Cell Reselection (Rel-4).                                                                                                            | F   | 4.6.0 | 4.7.0 | GP-020393 | GPRS      |
| GP-08          | GP-020470 | 549 | 2   | TS51.010-1; Correction to section 20.22.6 and 20.22.7 – Cell Reselection (Rel-4).                                                                                                            | F   | 4.6.0 | 4.7.0 | GP-020470 | GPRS      |
| GP-08          | GP-020093 | 550 |     | TS51.010-1; Correction to section 41.1.1.3 – RR / Paging / on PCCCH for GPRS service / extended paging with P-TMSI successful (Rel-4).                                                       | F   | 4.6.0 | 4.7.0 | GP-020093 | GPRS      |
| GP-08          | GP-020094 | 551 |     | TS51.010-1; Correction to section 41.2.3.6; 41.2.3.7; 41.2.3.10 and 41.2.3.11 – One phase packet access (Rel-4).                                                                             | F   | 4.6.0 | 4.7.0 | GP-020094 | GPRS      |
| GP-08          | GP-020095 | 552 |     | TS51.010-1; Correction to section 41.3.2.1 - TBF Release / Uplink / Normal / Network initiated / Acknowledged mode (Rel-4).                                                                  | F   | 4.6.0 | 4.7.0 | GP-020095 | GPRS      |
| GP-08          | GP-020096 | 553 |     | TS51.010-1; Correction to section 41.3.3 - TBF Release / Uplink / Network initiated / Abnormal release (Rel-4).                                                                              | F   | 4.6.0 | 4.7.0 | GP-020096 | GPRS      |
| GP-08          | GP-020097 | 554 |     | TS51.010-1; Correction to section 41.3.5.2 - PDCH Release / With TIMESLOTS_AVAILABLE (Rel-4).                                                                                                | F   | 4.6.0 | 4.7.0 | GP-020097 | GPRS      |
| GP-08          | GP-020098 | 555 |     | TS51.010-1; Correction to section 42.1.2.1.8.1.1; 42.1.2.1.8.1.2; 42.1.2.1.8.1.3; 42.1.2.1.8.2.1; 42.1.2.1.8.2.2 and 42.1.2.1.8.2.3 - Packet Uplink Assignment / One phase access (Rel-4).   | F   | 4.6.0 | 4.7.0 | GP-020098 | GPRS      |
| GP-08          | GP-020099 | 556 |     | TS51.010-1; Correction to section 43.3.1.1 – Message Content / Packet Uplink Assignment (Rel-4).                                                                                             | F   | 4.6.0 | 4.7.0 | GP-020099 | GPRS      |
| GP-08          | GP-020100 | 557 |     | TS51.010-1; Correction to section 51.1.1.3 – RR / Paging / on PCCCH for EGPRS service / extended paging with P-TMSI successful (Rel-4).                                                      | F   | 4.6.0 | 4.7.0 | GP-020100 | EDGE      |
| GP-08          | GP-020101 | 558 |     | TS51.010-1; Correction to sections 53.1.1.17, 53.1.1.19, 53.1.1.20 and 53.1.1.21 - Acknowledged Mode/ Uplink TBF (Rel-4).                                                                    | F   | 4.6.0 | 4.7.0 | GP-020101 | EDGE      |
| GP-08          | GP-020102 | 559 |     | TS51.010-1; Correction to sections 53.1.2.8, 53.1.2.10, 53.1.2.12 and 53.1.2.13 - Acknowledged Mode/ Downlink TBF (Rel-4).                                                                   | F   | 4.6.0 | 4.7.0 | GP-020102 | EDGE      |
| GP-08          | GP-020103 | 560 | -   | Correction to section 44.2.1.2.2 - Combined GPRS attach / GPRS only attach accepted (Rel-4).                                                                                                 | F   | 4.6.0 | 4.7.0 | GP-020103 | GPRS      |
| GP-08          | GP-020104 | 561 | -   | Correction to section 44.2.1.2.8 - Combined GPRS attach / abnormal cases / attempt counter check / miscellaneous reject causes (Rel-4).                                                      | F   | 4.6.0 | 4.7.0 | GP-020104 | GPRS      |
| GP-08          | GP-020105 | 562 | -   | Correction to section 44.2.3.3.4 - Periodic routing area updating / no cell available (Rel-4).                                                                                               | F   | 4.6.0 | 4.7.0 | GP-020105 | GPRS      |
| GP-08          | GP-020106 | 563 | -   | Correction to sections 44.2.1.1.7; 44.2.2.1.8; 44.2.3.1.2; 44.2.3.1.3; 44.2.3.1.5; 44.2.3.1.6; 44.2.3.1.7; 44.2.3.1.8; 44.2.3.2.3; 44.2.3.2.4; 44.2.3.2.8; 44.2.3.2.9; 44.2.3.2.10 and 44.2. | F   | 4.6.0 | 4.7.0 | GP-020106 | GPRS      |
| GP-08          | GP-020107 | 564 | -   | Correction to section 44.2.1.1.6 - GPRS attach / abnormal cases / access barred due to access class control (Rel-4).                                                                         | F   | 4.6.0 | 4.7.0 | GP-020107 | GPRS      |
| GP-08          | GP-020142 | 566 | -   | Combined GPRS attach / rejected / GPRS services not allowed                                                                                                                                  | F   | 4.6.0 | 4.7.0 | GP-020142 | GPRS      |
| GP-08          | GP-020144 | 568 |     | GPRS Cell Selection and Reselection                                                                                                                                                          | F   | 4.6.0 | 4.7.0 | GP-020144 | GPRS      |
| GP-08          | GP-020145 | 569 |     | Cell reselection in Packet Idle Mode (Rel-4)                                                                                                                                                 | F   | 4.6.0 | 4.7.0 | GP-020145 | GPRS      |

| Change history |           |     |     |                                                                                                                              |     |       |       |           |           |
|----------------|-----------|-----|-----|------------------------------------------------------------------------------------------------------------------------------|-----|-------|-------|-----------|-----------|
| TSG #          | TSG Doc   | CR  | Rev | Subject/Comment                                                                                                              | Cat | Old   | New   | WG Doc    | Work item |
| GP-08          | GP-020146 | 570 |     | Priority of cells (Rel-4)                                                                                                    | F   | 4.6.0 | 4.7.0 | GP-020146 | GPRS      |
| GP-08          | GP-020469 | 570 | 1   | Clause 20.22.3 - Priority of cells (Rel-4)                                                                                   | F   | 4.6.0 | 4.7.0 | GP-020469 | GPRS      |
| GP-08          | GP-020147 | 571 |     | Several PCCCHs supported by the cell                                                                                         | B   | 4.6.0 | 4.7.0 | GP-020147 | GPRS      |
| GP-08          | GP-020149 | 572 |     | Packet Uplink Assignment / One phase access / Contention resolution / Counter N3104                                          | F   | 4.6.0 | 4.7.0 | GP-020149 | GPRS      |
| GP-08          | GP-020166 | 573 |     | One phase packet access / Contention resolution / Counter N3104                                                              | F   | 4.6.0 | 4.7.0 | GP-020166 | GPRS      |
| GP-08          | GP-020468 | 573 | 1   | One phase packet access / Contention resolution / Counter N3104                                                              | F   | 4.6.0 | 4.7.0 | GP-020468 | GPRS      |
| GP-08          | GP-020167 | 574 |     | Packet Uplink Assignment / One phase access / Contention resolution / Counter N3104                                          | F   | 4.6.0 | 4.7.0 | GP-020167 | GPRS      |
| GP-08          | GP-020467 | 574 | 1   | Packet Uplink Assignment / One phase access / Contention resolution / Counter N3104                                          | F   | 4.6.0 | 4.7.0 | GP-020467 | GPRS      |
| GP-08          | GP-020472 | 574 | 2   | Packet Uplink Assignment / One phase access / Contention resolution / Counter N3104                                          | F   | 4.6.0 | 4.7.0 | GP-020472 | GPRS      |
| GP-08          | GP-020168 | 575 |     | Fixed Allocation / Uplink Transfer / Normal operation                                                                        | F   | 4.6.0 | 4.7.0 | GP-020168 | GPRS      |
| GP-08          | GP-020169 | 576 |     | Fixed Allocation / Uplink Transfer / MS requests new resources/ Successful                                                   | F   | 4.6.0 | 4.7.0 | GP-020169 | GPRS      |
| GP-08          | GP-020170 | 577 |     | Fixed Allocation / Uplink Transfer / MS requests new resources                                                               | F   | 4.6.0 | 4.7.0 | GP-020170 | GPRS      |
| GP-08          | GP-020171 | 578 | -   | CR 51.010-1 : Test cases 26.12.1 - EFR signalling/ test of the channel mode modify procedure                                 | F   | 4.6.0 | 4.7.0 | GP-020171 | TEI       |
| GP-08          | GP-020377 | 580 | 2   | LCS Classmark Interrogation test case for clause 70.7.2 (MS-Based A-GPS) of TS 51.010-1.                                     | B   | 4.6.0 | 4.7.0 | GP-020377 | LCS       |
| GP-08          | GP-020369 | 581 | 1   | LCS Classmark Interrogation test case for clause 70.7.2 (MS-Assisted A-GPS) of TS 51.010-1.                                  | B   | 4.6.0 | 4.7.0 | GP-020369 | LCS       |
| GP-08          | GP-020370 | 582 | 1   | LCS test cases to TS 51.010-1 clause 70.7.1 - Network Induced A-GPS (MS-Based) Emergency Call on an SDCCH, Idle, no IMSI.    | B   | 4.6.0 | 4.7.0 | GP-020370 | LCS       |
| GP-08          | GP-020372 | 583 | 1   | LCS test cases to TS 51.010-1 clause 70.7.1 - Network Induced A-GPS (MS-Assisted) Emergency Call on an SDCCH, Idle, no IMSI. | B   | 4.6.0 | 4.7.0 | GP-020372 | LCS       |
| GP-08          | GP-020373 | 584 | 1   | LCS test case to TS 51.010-1 clause 70.7.3 - Network Induced A-GPS (MS-Based) test on an SDCCH radio channel.                | B   | 4.6.0 | 4.7.0 | GP-020373 | LCS       |
| GP-08          | GP-020374 | 585 | 1   | LCS test case to TS 51.010-1 clause 70.7.3 - Network Induced A-GPS (MS-Assisted) test on an SDCCH radio channel.             | B   | 4.6.0 | 4.7.0 | GP-020374 | LCS       |
| GP-08          | GP-020227 | 586 |     | Co-channel rejection for packet channels work item code                                                                      | F   | 4.6.0 | 4.7.0 | GP-020227 | GPRS      |
| GP-08          | GP-020228 | 587 |     | 42.1.2.1.6 / Decoding of frequency parameters                                                                                | F   | 4.6.0 | 4.7.0 | GP-020228 | GPRS      |
| GP-08          | GP-020395 | 587 | 1   | 42.1.2.1.6 / Decoding of frequency parameters                                                                                | F   | 4.6.0 | 4.7.0 | GP-020395 | GPRS      |
| GP-08          | GP-020229 | 588 |     | 42.5.5.3 / Downlink Transfer/ Reestablishment/ Invalid Frequency Parameters IE                                               | F   | 4.6.0 | 4.7.0 | GP-020229 | GPRS      |
| GP-08          | GP-020235 | 589 |     | Use PDP Context 2 for acknowledged mode data transfer                                                                        | F   | 4.6.0 | 4.7.0 | GP-020235 | GPRS      |
| GP-08          | GP-020501 | 589 | 1   | Use PDP Context 2 for acknowledged mode data transfer                                                                        | F   | 4.6.0 | 4.7.0 | GP-020501 | GPRS      |
| GP-08          | GP-020236 | 590 |     | Packet Uplink Assignment - USF Granularity in Uplink Assignment Needs To Increase For Attach Request Message                 | F   | 4.6.0 | 4.7.0 | GP-020236 | GPRS      |
| GP-08          | GP-020397 | 590 | 1   | Packet Uplink Assignment - USF Granularity in Uplink Assignment Needs To Increase For Attach Request Message                 | F   | 4.6.0 | 4.7.0 | GP-020397 | GPRS      |
| GP-08          | GP-020237 | 591 |     | Alignment of "Test Procedure" to the "Expected Sequence"                                                                     | F   | 4.6.0 | 4.7.0 | GP-020237 | GPRS      |
| GP-08          | GP-020394 | 591 | 1   | Alignment of "Test Procedure" to the "Expected Sequence"                                                                     | F   | 4.6.0 | 4.7.0 | GP-020394 | GPRS      |
| GP-08          | GP-020239 | 593 |     | Change of PDP Context From 2 to 3 Required For MS To Meet "Expected Sequence"                                                | F   | 4.6.0 | 4.7.0 | GP-020239 | GPRS      |
| GP-08          | GP-020502 | 593 | 1   | Change of PDP Context From 2 to 3 Required For MS To Meet "Expected Sequence"                                                | F   | 4.6.0 | 4.7.0 | GP-020502 | GPRS      |
| GP-08          | GP-020240 | 594 |     | Correction of Procedure and Test Requirements                                                                                | F   | 4.6.0 | 4.7.0 | GP-020240 | GPRS      |
| GP-08          | GP-020241 | 595 |     | Correction of step references in Test Requirements                                                                           | F   | 4.6.0 | 4.7.0 | GP-020241 | GPRS      |
| GP-08          | GP-020381 | 595 | 1   | Correction of step references in Test Requirements                                                                           | F   | 4.6.0 | 4.7.0 | GP-020381 | GPRS      |
| GP-08          | GP-020242 | 596 |     | Correction of step references in Test Requirements and carrier in Procedure                                                  | F   | 4.6.0 | 4.7.0 | GP-020242 | GPRS      |

| Change history |           |     |     |                                                                                                                                         |     |       |       |           |           |
|----------------|-----------|-----|-----|-----------------------------------------------------------------------------------------------------------------------------------------|-----|-------|-------|-----------|-----------|
| TSG #          | TSG Doc   | CR  | Rev | Subject/Comment                                                                                                                         | Cat | Old   | New   | WG Doc    | Work item |
| GP-08          | GP-020382 | 596 | 1   | Correction of step references in Test Requirements and carrier in Procedure                                                             | F   | 4.6.0 | 4.7.0 | GP-020382 | GPRS      |
| GP-08          | GP-020243 | 597 |     | Correction of step numbering in Procedure and step references in Test Requirements                                                      | F   | 4.6.0 | 4.7.0 | GP-020243 | GPRS      |
| GP-08          | GP-020244 | 598 |     | Correction of step references in Test Requirements                                                                                      | F   | 4.6.0 | 4.7.0 | GP-020244 | GPRS      |
| GP-08          | GP-020383 | 598 | 1   | Correction of step references in Test Requirements                                                                                      | F   | 4.6.0 | 4.7.0 | GP-020383 | GPRS      |
| GP-08          | GP-020245 | 599 |     | Correction of Procedure and Test Requirements (Rel 4)                                                                                   | F   | 4.6.0 | 4.7.0 | GP-020245 | GPRS      |
| GP-08          | GP-020384 | 599 | 1   | Correction of Procedure and Test Requirements                                                                                           | F   | 4.6.0 | 4.7.0 | GP-020384 | GPRS      |
| GP-08          | GP-020471 | 599 | 2   | Correction of Procedure and Test Requirements                                                                                           | F   | 4.6.0 | 4.7.0 | GP-020471 | GPRS      |
| GP-08          | GP-020246 | 600 |     | Correction of step references in Test Requirements (Rel 4)                                                                              | F   | 4.6.0 | 4.7.0 | GP-020246 | GPRS      |
| GP-08          | GP-020385 | 600 | 1   | Correction of step references in Test Requirements                                                                                      | F   | 4.6.0 | 4.7.0 | GP-020385 | GPRS      |
| GP-08          | GP-020296 | 601 | -   | Measurement / all neighbours present                                                                                                    | F   | 4.6.0 | 4.7.0 | GP-020296 | TEI4      |
| GP-08          | GP-020297 | 602 | -   | Measurement / all neighbours present                                                                                                    | F   | 4.6.0 | 4.7.0 | GP-020297 | TEI4      |
| GP-08          | GP-020298 | 603 | -   | Measurement / barred cells and non-permitted NCCs                                                                                       | F   | 4.6.0 | 4.7.0 | GP-020298 | TEI4      |
| GP-08          | GP-020299 | 604 | -   | Dedicated assignment / successful case                                                                                                  | F   | 4.6.0 | 4.7.0 | GP-020299 | TEI4      |
| GP-08          | GP-020300 | 605 | -   | Combined routing area updating / rejected / roaming not allowed in this location area                                                   | F   | 4.6.0 | 4.7.0 | GP-020300 | GPRS      |
| GP-08          | GP-020341 | 607 | -   | Correction to section 44.2.3.1.4 - Routing area updating / rejected / location area not allowed (Rel-4).                                | F   | 4.6.0 | 4.7.0 | GP-020341 | GPRS      |
| GP-08          | GP-020342 | 608 | -   | Correction to section 44.2.3.2.6 - Combined routing area updating / abnormal cases / access barred due to access class control (Rel-4). | F   | 4.6.0 | 4.7.0 | GP-020342 | GPRS      |
| GP-08          | GP-020362 | 610 | 1   | Mobile Station (MS) conformance specification                                                                                           | F   | 4.6.0 | 4.7.0 | GP-020362 | GPRS      |
| GP-08          | GP-020364 | 612 | -   | Mobile Station (MS) conformance specification                                                                                           | F   | 4.6.0 | 4.7.0 | GP-020364 | GPRS      |
| GP-08          | GP-020386 | 613 |     | Editorial correction on input level on 14.3.4.2                                                                                         | D   | 4.6.0 | 4.7.0 | GP-020386 | TEI       |
| GP-08          | GP-020387 | 614 |     | Editorial correction on input level on 14.3.4.2                                                                                         | B   | 4.6.0 | 4.7.0 | GP-020387 | LCS       |
| GP-08          | GP-020388 | 615 | 1   | Addition of Annex 6 for E-OTD Accuracy Measurement Test Environment,                                                                    | B   | 4.6.0 | 4.7.0 | GP-020388 | LCS       |
| GP-08          | GP-020389 | 616 |     | E-OTD Sensitivity Performance                                                                                                           | B   | 4.6.0 | 4.7.0 | GP-020389 | LCS       |
| GP-08          | GP-020400 | 617 |     | Introductory sections to the LCS test cases in 3GPP TS 51.010-1 clause 70.                                                              | B   | 4.6.0 | 4.7.0 | GP-020400 | LCS       |
| GP-09          | GP-021101 | 466 | 3   | Introduction of AMR layer 1 tests, reference sensitivity                                                                                | F   | 4.7.0 | 4.8.0 | GP-021101 | AMR       |
| GP-09          | GP-021102 | 467 | 3   | Introduction of AMR layer 1 tests, Co-channel rejection                                                                                 | F   | 4.7.0 | 4.8.0 | GP-021102 | AMR       |
| GP-09          | GP-020579 | 468 | 2   | Introduction of AMR layer 1 tests, section 14 general part                                                                              | F   | 4.7.0 | 4.8.0 | GP-020579 | AMR       |
| GP-09          | GP-021058 | 619 | 1   | Section 34.2.6: Addition of test of short message type 0                                                                                | F   | 4.7.0 | 4.8.0 | GP-021058 | TEI       |
| GP-09          | GP-020532 | 620 | -   | Test cases 44.2.1.2.2 Combined GPRS attach / GPRS only attach accepted                                                                  | F   | 4.7.0 | 4.8.0 | GP-020532 | GPRS      |
| GP-09          | GP-020534 | 622 | -   | Test cases 46.1.2.5.3 Sending FRMR due to reception of an I frame information field exceeding the maximum length                        | D   | 4.7.0 | 4.8.0 | GP-020534 | GPRS      |
| GP-09          | GP-020535 | 623 | -   | Test cases 44.2.3.3.3 Periodic routing area updating / no cell available / network mode                                                 | F   | 4.7.0 | 4.8.0 | GP-020535 | GPRS      |
| GP-09          | GP-020537 | 624 | -   | Test case 46.2.2.4.1 Response from MS on receiving XID request from the SS                                                              | F   | 4.7.0 | 4.8.0 | GP-020537 | GPRS      |
| GP-09          | GP-020538 | 625 | -   | Test case 46.2.2.4.2 Response from MS on receiving an XID request from the SS with an unassigned entity number                          | F   | 4.7.0 | 4.8.0 | GP-020538 | GPRS      |
| GP-09          | GP-020548 | 626 | -   | Correction to reference clause                                                                                                          | F   | 4.7.0 | 4.8.0 | GP-020548 | TEI       |
| GP-09          | GP-021051 | 627 | 1   | TC 34.2.7, Test of the replace mechanism for SM type 1-7                                                                                | F   | 4.7.0 | 4.8.0 | GP-021051 | TEI       |
| GP-09          | GP-021106 | 629 | 1   | Addition of E-OTD Interference Performance Tests                                                                                        | B   | 4.7.0 | 4.8.0 | GP-021106 | LCS       |
| GP-09          | GP-021108 | 630 | 1   | Addition of E-OTD Multipath Performance Tests                                                                                           | B   | 4.7.0 | 4.8.0 | GP-021108 | LCS       |
| GP-09          | GP-021067 | 631 | 1   | Addition of IE to LCS test cases for Mobile Terminated Location Request.                                                                | F   | 4.7.0 | 4.8.0 | GP-021067 | LCS       |
| GP-09          | GP-021068 | 632 | 1   | Addition of Information Elements to existing MT-LR E-OTD LCS test cases for Privacy Options- Location Allowed if no response.           | F   | 4.7.0 | 4.8.0 | GP-021068 | LCS       |
| GP-09          | GP-021069 | 633 | 1   | Addition of missing IEs to MT-LR E-OTD LCS test case for Privacy Options- Location Not_Allowed if no response.                          | F   | 4.7.0 | 4.8.0 | GP-021069 | LCS       |
| GP-09          | GP-020574 | 634 | -   | TC 44.2.3.2.3.3.2 + TC 44.2.1.2.2.3.2 - suppression of the test on the Detach Type for the latest Detach Request                        | F   | 4.7.0 | 4.8.0 | GP-020574 | GPRS      |
| GP-09          | GP-020575 | 635 | -   | TC 44.2.3.1.5 – Modification to allow GPRS or GSM                                                                                       | F   | 4.7.0 | 4.8.0 | GP-020575 | GPRS      |

| Change history |           |     |     |                                                                                                                                |     |       |       |           |           |
|----------------|-----------|-----|-----|--------------------------------------------------------------------------------------------------------------------------------|-----|-------|-------|-----------|-----------|
| TSG #          | TSG Doc   | CR  | Rev | Subject/Comment                                                                                                                | Cat | Old   | New   | WG Doc    | Work item |
|                |           |     |     | detach first                                                                                                                   |     |       |       |           |           |
| GP-09          | GP-021113 | 650 | 1   | Too short time for C32 calculation - Time for RLA_P dependent on MS paging block                                               | F   | 4.7.0 | 4.8.0 | GP-021113 | GPRS      |
| GP-09          | GP-021062 | 652 | 2   | Routing area updating / abnormal cases / change of cell during routing area updating procedure                                 | F   | 4.7.0 | 4.8.0 | GP-021062 | GPRS      |
| GP-09          | GP-021063 | 653 | 2   | GPRS attach / abnormal cases / change of cell into new routing area                                                            | F   | 4.7.0 | 4.8.0 | GP-021063 | GPRS      |
| GP-09          | GP-021182 | 654 | 2   | Corrections in section 40 GPRS default conditions, message contents and macros                                                 | F   | 4.7.0 | 4.8.0 | GP-021182 | GPRS      |
| GP-09          | GP-021055 | 655 | 1   | Section 40.2.3 Default contents of Layer 2 messages                                                                            | F   | 4.7.0 | 4.8.0 | GP-021055 | GPRS      |
| GP-09          | GP-020608 | 656 |     | Test case 22.4 GPRS Uplink Power Control - Independence of TS Power Control                                                    | F   | 4.7.0 | 4.8.0 | GP-020608 | GPRS      |
| GP-09          | GP-020623 | 657 | -   | Test case 46.1.2.1.2 Data transmission in unprotected mode                                                                     | F   | 4.7.0 | 4.8.0 | GP-020623 | GPRS      |
| GP-09          | GP-020624 | 658 | -   | Test cases 46.1.2.* Correction of transferred amount of data                                                                   | F   | 4.7.0 | 4.8.0 | GP-020624 | GPRS      |
| GP-09          | GP-020625 | 659 |     | Correction to section 42.1.1.4.3 - Packet Channel Request / Access persistence control on PRACH / Successive Attempts (Rel-4). | F   | 4.7.0 | 4.8.0 | GP-020625 | GPRS      |
| GP-09          | GP-020626 | 660 |     | Correction to section 42.1.3.2.10 - Default messages / PACKET UPLINK ASSIGNMENT message (single block allocation) (Rel-4).     | F   | 4.7.0 | 4.8.0 | GP-020626 | GPRS      |
| GP-09          | GP-021060 | 661 | 1   | Correction to section 44.2.1.2.2 – Combined GPRS attach / GPRS only attach accepted (Rel-4).                                   | F   | 4.7.0 | 4.8.0 | GP-021060 | GPRS      |
| GP-09          | GP-020628 | 662 | -   | Correction to section 44.2.2.1.4 – GPRS detach / abnormal cases / GMM common procedure collision (Rel-4).                      | F   | 4.7.0 | 4.8.0 | GP-020628 | GPRS      |
| GP-09          | GP-021064 | 663 | 1   | Correction to section 44.2.3.2.3 – Combined routing area updating / RA only accepted (Rel-4).                                  | F   | 4.7.0 | 4.8.0 | GP-021064 | GPRS      |
| GP-09          | GP-020630 | 664 | -   | Correction to section 70.2 – Network Induced Location Request (Rel-4).                                                         | F   | 4.7.0 | 4.8.0 | GP-020630 | LCS       |
| GP-09          | GP-020631 | 665 | -   | Correction to section 26.16.7/ 26.16.8 : AMR Signalling / Directed Retry                                                       | F   | 4.7.0 | 4.8.0 | GP-020631 | AMR       |
| GP-09          | GP-020632 | 666 | -   | Correction to section 44.2.3.2.7 – Combined routing area updating / abnormal cases / attempt counter check / procedure timeout | F   | 4.7.0 | 4.8.0 | GP-020632 | GPRS      |
| GP-09          | GP-020633 | 667 |     | Correction to section 41.2.2.3 - Random references for one phase packet access                                                 | F   | 4.7.0 | 4.8.0 | GP-020633 | GPRS      |
| GP-09          | GP-020634 | 668 |     | Two PDCHs but only one cell needed                                                                                             | F   | 4.7.0 | 4.8.0 | GP-020634 | GPRS      |
| GP-09          | GP-020635 | 669 |     | Two PDCHs but only one cell needed                                                                                             | F   | 4.7.0 | 4.8.0 | GP-020635 | GPRS      |
| GP-09          | GP-021040 | 670 | 1   | Test cases 42.1.2.1.6- PSI2 in initial condition was corrected                                                                 | F   | 4.7.0 | 4.8.0 | GP-021040 | GPRS      |
| GP-09          | GP-021116 | 671 | 1   | Test cases 42.2.2.7- PACKET UPLINK ACK/NACK should be sent on only one RLC/MAC Control Block                                   | F   | 4.7.0 | 4.8.0 | GP-021116 | GPRS      |
| GP-09          | GP-021041 | 672 | 1   | Test cases 42.1.2.2.3– PSI2 corrected according to section 40                                                                  | F   | 4.7.0 | 4.8.0 | GP-021041 | GPRS      |
| GP-09          | GP-021112 | 673 | 1   | Removal of Fixed Allocation in section 40.x - GPRS Default Conditions, Message Contents and Macros                             | F   | 4.7.0 | 4.8.0 | GP-021112 | GPRS      |
| GP-09          | GP-020658 | 674 |     | Removal of Fixed Allocation in section 41.x - GPRS Paging, TBF establishment/release and DCCH related procedures (Rel-4).      | F   | 4.7.0 | 4.8.0 | GP-020658 | GPRS      |
| GP-09          | GP-020659 | 675 |     | Removal of Fixed Allocation in section 42.x - Test of Medium Access Control (MAC) protocol (Rel-4).                            | F   | 4.7.0 | 4.8.0 | GP-020659 | GPRS      |
| GP-09          | GP-020660 | 676 |     | Removal of Fixed Allocation in section 43.x - RLC Test Cases (Rel-4).                                                          | F   | 4.7.0 | 4.8.0 | GP-020660 | GPRS      |
| GP-09          | GP-020661 | 677 |     | Removal of Fixed Allocation in section 50.x - EGPRS Default Conditions, Message Contents and Macros (Rel-4).                   | F   | 4.7.0 | 4.8.0 | GP-020661 | EDGE      |
| GP-09          | GP-020662 | 678 |     | Removal of Fixed Allocation in section 51.x - EGPRS Paging, TBF establishment/release and DCCH related procedures (Rel-4).     | F   | 4.7.0 | 4.8.0 | GP-020662 | EDGE      |
| GP-09          | GP-020663 | 679 |     | Removal of Fixed Allocation in section 52.x - EGPRS Test of Medium Access Control (MAC) protocol (Rel-4).                      | F   | 4.7.0 | 4.8.0 | GP-020663 | EDGE      |
| GP-09          | GP-020664 | 680 |     | Removal of Fixed Allocation in section 53.x - Test of EGPRS Radio Link Control (RLC) Protocol (Rel-4).                         | F   | 4.7.0 | 4.8.0 | GP-020664 | EDGE      |
| GP-09          | GP-021052 | 682 | 1   | Clause 40 - Timer tolerance for higher layer test cases                                                                        | F   | 4.7.0 | 4.8.0 | GP-021052 | GPRS      |
| GP-09          | GP-020735 | 685 |     | Correction of BSN in Steps 12 and 15                                                                                           | F   | 4.7.0 | 4.8.0 | GP-020735 | GPRS      |
| GP-09          | GP-020736 | 686 |     | Correction to the value calculation of T3142 used in testcase                                                                  | F   | 4.7.0 | 4.8.0 | GP-020736 | GPRS      |
| GP-09          | GP-020737 | 687 |     | Addition of optional steps to cater to MS reaction time                                                                        | F   | 4.7.0 | 4.8.0 | GP-020737 | GPRS      |
| GP-09          | GP-021117 | 688 | 1   | Changes to type of allocation and number of octets to                                                                          | F   | 4.7.0 | 4.8.0 | GP-021117 | GPRS      |



| Change history |           |     |     |                                                                                                                                         |     |       |       |           |           |
|----------------|-----------|-----|-----|-----------------------------------------------------------------------------------------------------------------------------------------|-----|-------|-------|-----------|-----------|
| TSG #          | TSG Doc   | CR  | Rev | Subject/Comment                                                                                                                         | Cat | Old   | New   | WG Doc    | Work item |
|                |           |     |     | transfer used in testcase.                                                                                                              |     |       |       |           |           |
| GP-09          | GP-021118 | 689 | 1   | Changes to the number of octets to transfer and coding scheme used.                                                                     | F   | 4.7.0 | 4.8.0 | GP-021118 | GPRS      |
| GP-09          | GP-020740 | 690 |     | Changes to Initial conditions and Testcase Initialisation                                                                               | F   | 4.7.0 | 4.8.0 | GP-020740 | GPRS      |
| GP-09          | GP-020741 | 691 |     | Changes to Type of Access in Test procedure to align with Testcase.                                                                     | F   | 4.7.0 | 4.8.0 | GP-020741 | GPRS      |
| GP-09          | GP-020742 | 692 |     | Removal of SM layer procedures from the testcase.                                                                                       | F   | 4.7.0 | 4.8.0 | GP-020742 | GPRS      |
| GP-09          | GP-020744 | 694 |     | Change to Initial Conditions and addition of optional Location Update Macro after Step-7                                                | F   | 4.7.0 | 4.8.0 | GP-020744 | GPRS      |
| GP-09          | GP-020745 | 695 |     | Changes to value calculation of T3146 used in the testcase.                                                                             | F   | 4.7.0 | 4.8.0 | GP-020745 | GPRS      |
| GP-09          | GP-020746 | 696 |     | Changes to Test procedure and Initial conditions                                                                                        | F   | 4.7.0 | 4.8.0 | GP-020746 | GPRS      |
| GP-09          | GP-021061 | 699 | 1   | Clause 44.2.2.1.9: Additonnal detail at step 8, unnecessary step 10 removed                                                             | F   | 4.7.0 | 4.8.0 | GP-021061 | GPRS      |
| GP-09          | GP-021065 | 700 | 1   | Clause 44.2.3.3.3; Periodic routing area update / no cell available / network mode l                                                    | F   | 4.7.0 | 4.8.0 | GP-021065 | GPRS      |
| GP-09          | GP-020782 | 702 |     | Correction of Procedure                                                                                                                 | F   | 4.7.0 | 4.8.0 | GP-020782 | GPRS      |
| GP-09          | GP-020783 | 703 |     | Removal of testcase                                                                                                                     | F   | 4.7.0 | 4.8.0 | GP-020783 | GPRS      |
| GP-09          | GP-020785 | 704 | -   | Clause 26.6.5.1 , 26.6.5.2, 26.6.5.4 and 26.12.2.1                                                                                      | F   | 4.7.0 | 4.8.0 | GP-020785 | TEI       |
| GP-09          | GP-020786 | 705 |     | Correction sequence                                                                                                                     | F   | 4.7.0 | 4.8.0 | GP-020786 | GPRS      |
| GP-09          | GP-020787 | 706 |     | Correction of Procedure Initial conditions                                                                                              | F   | 4.7.0 | 4.8.0 | GP-020787 | GPRS      |
| GP-09          | GP-020788 | 707 |     | Correction of Procedure Initial conditions                                                                                              | F   | 4.7.0 | 4.8.0 | GP-020788 | GPRS      |
| GP-09          | GP-020789 | 708 |     | Correction of Procedure and Test Requirements                                                                                           | F   | 4.7.0 | 4.8.0 | GP-020789 | GPRS      |
| GP-09          | GP-020896 | 711 | -   | Correction to sections 44.2.3.2.10                                                                                                      | F   | 4.7.0 | 4.8.0 | GP-020896 | GPRS      |
| GP-09          | GP-020898 | 713 | -   | PDP contexts are wrong in 46.2.2.4.1                                                                                                    | F   | 4.7.0 | 4.8.0 | GP-020898 | GPRS      |
| GP-09          | GP-020899 | 714 | -   | Uplink data transfer is not needed in test case 46.1.2.2.1.3                                                                            | F   | 4.7.0 | 4.8.0 | GP-020899 | GPRS      |
| GP-09          | GP-020900 | 715 | -   | Wrong precision of the expected N-PDU Number in Test case 46.2.2.1.3                                                                    | F   | 4.7.0 | 4.8.0 | GP-020900 | GPRS      |
| GP-09          | GP-021178 | 717 | 1   | Test case 46.1.2.2.2.4 - The Unacknowledgement bitmap may exceed the window size.                                                       | F   | 4.7.0 | 4.8.0 | GP-021178 | GPRS      |
| GP-09          | GP-020903 | 718 | -   | Correction to sections 44.2.1.2.6; 44.2.3.2.1; 44.2.3.2.5;                                                                              | F   | 4.7.0 | 4.8.0 | GP-020903 | GPRS      |
| GP-09          | GP-020904 | 719 | -   | Test cases 46.2.2.5– deletion of T200 in step 4                                                                                         | F   | 4.7.0 | 4.8.0 | GP-020904 | GPRS      |
| GP-09          | GP-020935 | 720 |     | Correction of Procedure Method of test                                                                                                  | F   | 4.7.0 | 4.8.0 | GP-020935 | GPRS      |
| GP-09          | GP-021056 | 721 | 2   | Section 40, GPRS default conditions, message contents and macros – editorial change: PCS column moved next to GSM700 and GSM850 columns | F   | 4.7.0 | 4.8.0 | GP-021056 | GPRS      |
| GP-09          | GP-021109 | 723 | 1   | E-OTD Accuracy, Interference Performance Tests, 8PSK BCCH                                                                               | B   | 4.7.0 | 4.8.0 | GP-021109 | LCS       |
| GP-09          | GP-021110 | 724 | 1   | E-OTD Accuracy, Multipath Performance Test, 8PSK                                                                                        | B   | 4.7.0 | 4.8.0 | GP-021110 | LCS       |
| GP-09          | GP-021120 | 725 | 2   | Modification to Annex 6 for E-OTD Accuracy Measurement Test Environment                                                                 | F   | 4.7.0 | 4.8.0 | GP-021120 | LCS       |
| GP-09          | GP-021057 | 726 | 1   | Section 40, GPRS default conditions, message contents and macros – addition of missing tables and rationalisation of ARFCN allocation   | F   | 4.7.0 | 4.8.0 | GP-021057 | GPRS      |
| GP-09          | GP-021111 | 728 |     | E-OTD Sensitivity Performance                                                                                                           | B   | 4.7.0 | 4.8.0 | GP-021111 | GPRS      |
| GP-09          | GP-021066 | 729 | -   | Contradiction in test case 31.8.6.1 to core specifications 3GPP TS 04.88                                                                | F   | 4.7.0 | 4.8.0 | GP-021066 |           |
| GP-09          | GP-021179 | 730 | 1   | LCS Classmark Interrogation test case corrections for Mobiles Supporting MS-Based A-GPS                                                 | F   | 4.7.0 | 4.8.0 | GP-021179 | LCS       |
| GP-09          | GP-021159 | 732 | 1   | NI LCS test case correction for Emergency Call on an SDCCH, Idle, no IMSI for MS-Based A-GPS                                            | F   | 4.7.0 | 4.8.0 | GP-021159 | LCS       |
| GP-09          | GP-021160 | 733 | 1   | NI LCS test case correction for Emergency Call on an SDCCH, Idle, no IMSI for MS-Assisted A-GPS                                         | F   | 4.7.0 | 4.8.0 | GP-021160 | LCS       |
| GP-09          | GP-021163 | 736 | 1   | Network Induced Test on TCH Radio Channel for Mobile Supporting MS-Based A-GPS                                                          | F   | 4.7.0 | 4.8.0 | GP-021163 | LCS       |
| GP-09          | GP-021164 | 737 | 1   | Network Induced Test on TCH Radio Channel for Mobile Supporting MS-Assisted A-GPS                                                       | F   | 4.7.0 | 4.8.0 | GP-021164 | LCS       |
| GP-09          | GP-021165 | 738 | 1   | MT-LR Location Notification for Mobile Supporting MS-Based A-GPS                                                                        | F   | 4.7.0 | 4.8.0 | GP-021165 | LCS       |
| GP-09          | GP-021166 | 739 | 1   | MT-LR Location Notification for Mobile Supporting MS-Assisted A-GPS                                                                     | F   | 4.7.0 | 4.8.0 | GP-021166 | LCS       |
| GP-09          | GP-021167 | 740 | 1   | MT-LR Privacy Options - Location Not Allowed for Mobiles Supporting MS-Based A-GPS                                                      | F   | 4.7.0 | 4.8.0 | GP-021167 | LCS       |
| GP-09          | GP-021174 | 741 | 1   | MT-LR Privacy Options - Location Not Allowed for Mobiles Supporting MS-Assisted A-GPS                                                   | F   | 4.7.0 | 4.8.0 | GP-021174 | LCS       |
| GP-09          | GP-021175 | 742 | 1   | MT-LR Privacy Options – Location Allowed for Mobiles Supporting MS-Based A-GPS                                                          | F   | 4.7.0 | 4.8.0 | GP-021175 | LCS       |
| GP-09          | GP-021176 | 743 | 1   | MT-LR Privacy Options – Location Allowed for Mobiles Supporting MS-Assisted A-GPS                                                       | F   | 4.7.0 | 4.8.0 | GP-021176 | LCS       |

| Change history |           |     |     |                                                                                                                                                                                          |     |       |       |           |           |
|----------------|-----------|-----|-----|------------------------------------------------------------------------------------------------------------------------------------------------------------------------------------------|-----|-------|-------|-----------|-----------|
| TSG #          | TSG Doc   | CR  | Rev | Subject/Comment                                                                                                                                                                          | Cat | Old   | New   | WG Doc    | Work item |
| GP-09          | GP-021210 | 744 |     | Removal of CR on Incompatibility between PDP context activated and the access procedure in section 42.2.2 1 (Rel-4)                                                                      | F   | 4.7.0 | 4.8.0 | GP-021210 | GPRS      |
| GP-09          | GP-021211 | 745 |     | Removal of CR on Wrong use of PACKTE TIMESLOT RECONFIGURE in 42.3.2.1.1 (Rel-4)                                                                                                          | F   | 4.7.0 | 4.8.0 | GP-021211 | GPRS      |
| GP-09          | GP-021212 | 746 |     | Removal of Correction to section 42.1.2.1.8.1.1; 42.1.2.1.8.1.2; 42.1.2.1.8.1.3; 42.1.2.1.8.2.1; 42.1.2.1.8.2.2 and 42.1.2.1.8.2.3 - Packet Uplink Assignment / One phase access (Rel-4) | F   | 4.7.0 | 4.8.0 | GP-021212 | GPRS      |
| GP-10          | GP-021832 | 747 | 1   | GPRS Test Cases PTMSI Signature handling                                                                                                                                                 | F   | 4.8.0 | 4.9.0 | GP-021832 | GPRS      |
| GP-10          | GP-021302 | 748 |     | RR / Paging / on PCCCH for circuit-switched services / paging successful                                                                                                                 | F   | 4.8.0 | 4.9.0 | GP-021302 | GPRS      |
| GP-10          | GP-021304 | 750 |     | Contention resolution failure / GPRS supported using PBCCH / Timer or counter expiry                                                                                                     | F   | 4.8.0 | 4.9.0 | GP-021304 | GPRS      |
| GP-10          | GP-021305 | 751 |     | Contention resolution failure / GPRS supported using PBCCH / TLLI mismatch                                                                                                               | F   | 4.8.0 | 4.9.0 | GP-021305 | GPRS      |
| GP-10          | GP-021872 | 752 | 1   | Packet Channel Request / Response to Packet Paging                                                                                                                                       | F   | 4.8.0 | 4.9.0 | GP-021872 | GPRS      |
| GP-10          | GP-021861 | 756 | 1   | Two-message assignment / Failure cases                                                                                                                                                   | F   | 4.8.0 | 4.9.0 | GP-021861 | GPRS      |
| GP-10          | GP-021862 | 757 | 1   | Two-message assignment / Failure cases                                                                                                                                                   | F   | 4.8.0 | 4.9.0 | GP-021862 | GPRS      |
| GP-10          | GP-021331 | 758 |     | Minimum Input Level for Reference Performance, USF/CS-1 and USF/CS-2 to 4                                                                                                                | F   | 4.8.0 | 4.9.0 | GP-021331 | GPRS      |
| GP-10          | GP-021873 | 759 | 1   | Relative starting time                                                                                                                                                                   | F   | 4.8.0 | 4.9.0 | GP-021873 | GPRS      |
| GP-10          | GP-021335 | 760 |     | System information Type 13 contents                                                                                                                                                      | F   | 4.8.0 | 4.9.0 | GP-021335 | GPRS      |
| GP-10          | GP-021336 | 761 |     | Priority level in the range 1 to 4                                                                                                                                                       | F   | 4.8.0 | 4.9.0 | GP-021336 | GPRS      |
| GP-10          | GP-021863 | 762 | 1   | Time between two successive access attempts                                                                                                                                              | F   | 4.8.0 | 4.9.0 | GP-021863 | GPRS      |
| GP-10          | GP-021864 | 763 | 1   | PACKET RESOURCE REQUEST will not be sent in dynamic allocation                                                                                                                           | F   | 4.8.0 | 4.9.0 | GP-021864 | GPRS      |
| GP-10          | GP-021944 | 764 | 1   | Correct numbering of steps                                                                                                                                                               | F   | 4.8.0 | 4.9.0 | GP-021944 | GPRS      |
| GP-10          | GP-021874 | 765 | 1   | Correction made over section 42.2.x                                                                                                                                                      | F   | 4.8.0 | 4.9.0 | GP-021874 | GPRS      |
| GP-10          | GP-021848 | 766 | 1   | CR 51.010-1 Test cases 40.4.3.17 addition of a conditional step in the Inter-SGSN Routing Area Update Procedure.                                                                         | F   | 4.8.0 | 4.9.0 | GP-021848 | GPRS      |
| GP-10          | GP-021850 | 767 | 1   | CR 51.010-1 Test case 46.1.2.7.6 ciphering enabled.                                                                                                                                      | F   | 4.8.0 | 4.9.0 | GP-021850 | GPRS      |
| GP-10          | GP-021343 | 768 | -   | Test cases 46.2.2.1.4 Wrong N-PDU number.                                                                                                                                                | F   | 4.8.0 | 4.9.0 | GP-021343 | GPRS      |
| GP-10          | GP-021344 | 769 | -   | Test cases 46.2.2.1.5 Wrong N-PDU numbers                                                                                                                                                | F   | 4.8.0 | 4.9.0 | GP-021344 | GPRS      |
| GP-10          | GP-021973 | 771 | 1   | Priority of cells                                                                                                                                                                        | F   | 4.8.0 | 4.9.0 | GP-021973 | GPRS      |
| GP-10          | GP-021363 | 772 |     | Network controlled Cell re-selection in Transfer Mode                                                                                                                                    | F   | 4.8.0 | 4.9.0 | GP-021363 | GPRS      |
| GP-10          | GP-021364 | 773 | -   | S 44.2.3.2.7; Combined routing area updating / abnormal cases / attempt counter check / procedure timeout                                                                                | F   | 4.8.0 | 4.9.0 | GP-021364 | GPRS      |
| GP-10          | GP-021372 | 781 | -   | AMR layer 3 tests, handover success, additional cases                                                                                                                                    | F   | 4.8.0 | 4.9.0 | GP-021372 | AMR       |
| GP-10          | GP-021843 | 785 | 1   | RRLP Measure Position Response Message Content for clause 70.7.1.1                                                                                                                       | F   | 4.8.0 | 4.9.0 | GP-021843 | LCS       |
| GP-10          | GP-021844 | 786 | 1   | RRLP Measure Position Response Message Content for clause 70.7.1.2                                                                                                                       | F   | 4.8.0 | 4.9.0 | GP-021844 | LCS       |
| GP-10          | GP-021845 | 787 | 1   | RRLP Measure Position Response Message Content for clause 70.7.3.1                                                                                                                       | F   | 4.8.0 | 4.9.0 | GP-021845 | LCS       |
| GP-10          | GP-021846 | 788 | 1   | RRLP Measure Position Response Message Content for clause 70.7.3.2                                                                                                                       | F   | 4.8.0 | 4.9.0 | GP-021846 | LCS       |
| GP-10          | GP-021383 | 789 | -   | RRLP Measure Position Request Message Content for clause 70.7.1.2                                                                                                                        | F   | 4.8.0 | 4.9.0 | GP-021383 | LCS       |
| GP-10          | GP-021384 | 790 | -   | RRLP Measure Position Request Message Content for clause 70.7.3.2                                                                                                                        | F   | 4.8.0 | 4.9.0 | GP-021384 | LCS       |
| GP-10          | GP-021386 | 792 | -   | NI LCS test case correction for Emergency Call on an SDCCH for MS-Based A-GPS                                                                                                            | F   | 4.8.0 | 4.9.0 | GP-021386 | LCS       |
| GP-10          | GP-021387 | 793 | -   | NI LCS test case correction for Emergency Call on an SDCCH for MS-Assisted A-GPS                                                                                                         | F   | 4.8.0 | 4.9.0 | GP-021387 | LCS       |
| GP-10          | GP-021388 | 794 | -   | Default conditions during LCS                                                                                                                                                            | F   | 4.8.0 | 4.9.0 | GP-021388 | LCS       |
| GP-10          | GP-021395 | 795 |     | Only one cell is needed in 42.4.2.1.6                                                                                                                                                    | F   | 4.8.0 | 4.9.0 | GP-021395 | GPRS      |
| GP-10          | GP-021396 | 796 |     | Only one cell is needed in 42.4.2.2.3                                                                                                                                                    | F   | 4.8.0 | 4.9.0 | GP-021396 | GPRS      |
| GP-10          | GP-021397 | 797 |     | Correction to testcase 42.3.2.1.2                                                                                                                                                        | F   | 4.8.0 | 4.9.0 | GP-021397 | GPRS      |
| GP-10          | GP-021399 | 799 | -   | Correction to sections Correction to sections 44.2.2.2.5; 44.2.3.2.4; 44.2.3.2.5.3.1                                                                                                     | F   | 4.8.0 | 4.9.0 | GP-021399 | GPRS      |
| GP-10          | GP-021867 | 802 | 1   | TBF Release / Uplink / Normal / MS initiated / Acknowledged mode                                                                                                                         | F   | 4.8.0 | 4.9.0 | GP-021867 | GPRS      |
| GP-10          | GP-021959 | 803 | 1   | TC 42.1.2.2.1 Packet Downlink Assignment / Response to poll bit                                                                                                                          | F   | 4.8.0 | 4.9.0 | GP-021959 | GPRS      |
| GP-10          | GP-021497 | 804 | -   | 44.2.2.1.8, GPRS detach / abnormal cases / change of cell into new routing area                                                                                                          | F   | 4.8.0 | 4.9.0 | GP-021497 | GPRS      |
| GP-10          | GP-021847 | 805 | 1   | 44.2.3.2.5, Combined routing area updating / rejected / roaming not allowed in this location area                                                                                        | F   | 4.8.0 | 4.9.0 | GP-021847 | GPRS      |

| Change history |           |     |     |                                                                                                                                                  |     |       |       |           |           |
|----------------|-----------|-----|-----|--------------------------------------------------------------------------------------------------------------------------------------------------|-----|-------|-------|-----------|-----------|
| TSG #          | TSG Doc   | CR  | Rev | Subject/Comment                                                                                                                                  | Cat | Old   | New   | WG Doc    | Work item |
| GP-10          | GP-021529 | 808 | -   | 26.16.6 Correct direction of messages in Expected Sequence                                                                                       | F   | 4.8.0 | 4.9.0 | GP-021529 | TEI       |
| GP-10          | GP-021531 | 810 | -   | 26.16.4 – Correct direction of messages in Expected Sequence                                                                                     | F   | 4.8.0 | 4.9.0 | GP-021531 | TEI       |
| GP-10          | GP-021532 | 811 | -   | Section 26.16.2 - Remove generation of unnecessary interference signal I1                                                                        | F   | 4.8.0 | 4.9.0 | GP-021532 | TEI       |
| GP-10          | GP-021533 | 812 | -   | 26.16.1 & 26.16.2 – Replace erroneous CHANNEL RELEASE with HANDOVER COMMAND. Remove repeated steps.                                              | F   | 4.8.0 | 4.9.0 | GP-021533 | TEI       |
| GP-10          | GP-021535 | 814 | -   | 26.16.1 & 26.16.2 - Optional support of half rate channels                                                                                       | F   | 4.8.0 | 4.9.0 | GP-021535 | TEI       |
| GP-10          | GP-021536 | 815 | -   | 26.16.1 – Correct scope of "Expected Sequence"                                                                                                   | F   | 4.8.0 | 4.9.0 | GP-021536 | TEI       |
| GP-10          | GP-021537 | 816 | -   | 26.16.1, 26.16.2, 26.16.3, 26.16.6, 26.16.7 & 26.16.8 – correct minor typographical errors                                                       | D   | 4.8.0 | 4.9.0 | GP-021537 | TEI       |
| GP-10          | GP-021964 | 817 | 1   | GPRS Uplink Power Control - Use of a and GCH Parameters                                                                                          | F   | 4.8.0 | 4.9.0 | GP-021964 | GPRS      |
| GP-10          | GP-021560 | 818 | -   | AMR – RATSCCH Procedures                                                                                                                         | F   | 4.8.0 | 4.9.0 | GP-021560 | AMR       |
| GP-10          | GP-021562 | 819 | -   | Correction to 46.1.2.5.2 Sending FRMR due to reception of an S frame with incorrect length                                                       | F   | 4.8.0 | 4.9.0 | GP-021562 | GPRS      |
| GP-10          | GP-021866 | 820 | 1   | Correction to 41.3.1.1 TBF Release / Uplink / Normal / MS initiated / Acknowledged mode                                                          | F   | 4.8.0 | 4.9.0 | GP-021866 | GPRS      |
| GP-10          | GP-021632 | 823 |     | GPRS default conditions, message contents and macros - further minor correction of ARFCN allocation                                              | F   | 4.8.0 | 4.9.0 | GP-021632 | GPRS      |
| GP-10          | GP-021935 | 824 | 1   | Packet Uplink Assignment / One phase access / Contention resolution / Inclusion of TLLI in RLC data blocks - correction of repeated step numbers | F   | 4.8.0 | 4.9.0 | GP-021935 | GPRS      |
| GP-10          | GP-021945 | 828 | 1   | Deletion of redundant step in expected sequence                                                                                                  | F   | 4.8.0 | 4.9.0 | GP-021945 | GPRS      |
| GP-10          | GP-021947 | 829 | 1   | Definition of optional step in expected sequence                                                                                                 | F   | 4.8.0 | 4.9.0 | GP-021947 | GPRS      |
| GP-10          | GP-021868 | 830 | 1   | Correct number of Test Steps                                                                                                                     | F   | 4.8.0 | 4.9.0 | GP-021868 | GPRS      |
| GP-10          | GP-021869 | 831 | 1   | Direction of Assignment                                                                                                                          | F   | 4.8.0 | 4.9.0 | GP-021869 | GPRS      |
| GP-10          | GP-021870 | 832 | 1   | Replace reference to superceded T3132 with T3190                                                                                                 | F   | 4.8.0 | 4.9.0 | GP-021870 | GPRS      |
| GP-10          | GP-021937 | 834 | 1   | Amount of uplink data increased                                                                                                                  | F   | 4.8.0 | 4.9.0 | GP-021937 | GPRS      |
| GP-10          | GP-021975 | 835 | 2   | Correction of coding of MA_Bitmap Length                                                                                                         | F   | 4.8.0 | 4.9.0 | GP-021975 | GPRS      |
| GP-10          | GP-021965 | 836 | 1   | Correct order of Test Steps in Expected Sequence                                                                                                 | F   | 4.8.0 | 4.9.0 | GP-021965 | GPRS      |
| GP-10          | GP-021940 | 837 | 1   | Insert Test Step ATTACH COMPLETE; Insert PAGING REQUEST after timeout                                                                            | F   | 4.8.0 | 4.9.0 | GP-021940 | GPRS      |
| GP-10          | GP-021941 | 838 | 1   | Add PACKET RESOURCE REQUEST to complete transmission of uplink data                                                                              | F   | 4.8.0 | 4.9.0 | GP-021941 | GPRS      |
| GP-10          | GP-021942 | 839 | 1   | Correct handling of PSI2                                                                                                                         | F   | 4.8.0 | 4.9.0 | GP-021942 | GPRS      |
| GP-10          | GP-021675 | 845 | -   | CR 51.010-1 44.2.3.2.4 Combined routing area updating / rejected / PLMN not allowed                                                              | F   | 4.8.0 | 4.9.0 | GP-021675 | GPRS      |
| GP-10          | GP-021676 | 846 | -   | CR 51.010-1 46.1.2.3.2 Collision of SABM and DISC                                                                                                | F   | 4.8.0 | 4.9.0 | GP-021676 | GPRS      |
| GP-10          | GP-021853 | 847 | 2   | CR 51.010-1 46.1.2.6.1 Simultaneous acknowledged and unacknowledged data transfer on the same SAPI                                               | F   | 4.8.0 | 4.9.0 | GP-021853 | GPRS      |
| GP-10          | GP-021727 | 848 |     | Receive EGPRS Packet DL Ack/Nack instead of Packet DL Ack/Nack                                                                                   | F   | 4.8.0 | 4.9.0 | GP-021727 | EDGE      |
| GP-10          | GP-021969 | 849 | 1   | Correction to teststeps to align with MS behaviour for elapsed TBF starting time.                                                                | F   | 4.8.0 | 4.9.0 | GP-021969 | EDGE      |
| GP-10          | GP-021729 | 850 |     | Removal of using Packet Timeslot Reconfigure message for reassigning Uplink TBF parameters.                                                      | F   | 4.8.0 | 4.9.0 | GP-021729 | EDGE      |
| GP-10          | GP-021730 | 851 |     | Only one cell required for the Testcase                                                                                                          | F   | 4.8.0 | 4.9.0 | GP-021730 | EDGE      |
| GP-10          | GP-021731 | 852 |     | Correction of PDP context numbers stated in the test steps.                                                                                      | F   | 4.8.0 | 4.9.0 | GP-021731 | EDGE      |
| GP-10          | GP-021732 | 853 |     | Correction of BSN sequence in the test step.                                                                                                     | F   | 4.8.0 | 4.9.0 | GP-021732 | EDGE      |
| GP-10          | GP-021735 | 856 |     | Correction to the BSNs of data blocks sent.                                                                                                      | F   | 4.8.0 | 4.9.0 | GP-021735 | EDGE      |
| GP-10          | GP-021736 | 857 |     | Correction to the BSNs of data blocks sent.                                                                                                      | F   | 4.8.0 | 4.9.0 | GP-021736 | EDGE      |
| GP-10          | GP-021972 | 859 | 1   | Measurement report shall be sent in Channel Quality Report IE.                                                                                   | F   | 4.8.0 | 4.9.0 | GP-021972 | EDGE      |
| GP-10          | GP-021739 | 860 |     | Use Packet Uplink Assignment instead of Packet Timeslot Reconfigure message.                                                                     | F   | 4.8.0 | 4.9.0 | GP-021739 | EDGE      |
| GP-10          | GP-021740 | 861 |     | Changes to the range of frequency selected for DCS 1800 and GSM 850.                                                                             | F   | 4.8.0 | 4.9.0 | GP-021740 | EDGE      |
| GP-10          | GP-021970 | 862 | 1   | Correction of parameter name from CONTROL_CH_REL to BS_PCC_REL.                                                                                  | F   | 4.8.0 | 4.9.0 | GP-021970 | EDGE      |
| GP-10          | GP-021726 | 864 |     | MS Radio Access Capability shall not be present in Packet Resource Request                                                                       | F   | 4.8.0 | 4.9.0 | GP-021726 | EDGE      |
| GP-10          | GP-021762 | 865 |     | Correction in testcase to use Packet Uplink Assignment instead of Packet Timeslot Reconfigure                                                    | F   | 4.8.0 | 4.9.0 | GP-021762 | EDGE      |
| GP-10          | GP-021774 | 866 |     | Test case 15.6 GPRS Timing advance and absolute delay                                                                                            | F   | 4.8.0 | 4.9.0 | GP-021774 | GPRS      |
| GP-10          | GP-021776 | 868 |     | Correction of Expected Sequence for clause 41.1.5.1.2 - RR / Paging / on CCCH for GPRS service / normal                                          | F   | 4.8.0 | 4.9.0 | GP-021776 | GPRS      |

| Change history |           |     |     |                                                                                                                                                             |     |       |        |           |           |
|----------------|-----------|-----|-----|-------------------------------------------------------------------------------------------------------------------------------------------------------------|-----|-------|--------|-----------|-----------|
| TSG #          | TSG Doc   | CR  | Rev | Subject/Comment                                                                                                                                             | Cat | Old   | New    | WG Doc    | Work item |
|                |           |     |     | paging with IMSI successful                                                                                                                                 |     |       |        |           |           |
| GP-10          | GP-021777 | 869 |     | Correction to allow also Two Phase Access for clause 42.1.2.1.8.2.2 - Packet Uplink Assignment / One phase access / Timing Advance / TA Index not present   | F   | 4.8.0 | 4.9.0  | GP-021777 | GPRS      |
| GP-10          | GP-021943 | 870 | 1   | Correction to T3192 expiry time for clause 42.3.2.1.1 - Dynamic Allocation / Uplink Transfer with Downlink TBF establishment / Normal / Successful          | F   | 4.8.0 | 4.9.0  | GP-021943 | GPRS      |
| GP-10          | GP-021779 | 871 |     | Correction of Expected Sequence for clause 51.1.1.1 - RR / Paging / on PCCCH for EGPRS service / normal paging with P-TMSI successful                       | F   | 4.8.0 | 4.9.0  | GP-021779 | EDGE      |
| GP-10          | GP-021780 | 872 |     | Correction of Expected Sequence for clause 51.1.5.1.2 - RR / Paging / on CCCH for EGPRS service / normal paging with IMSI successful                        | F   | 4.8.0 | 4.9.0  | GP-021780 | EDGE      |
| GP-10          | GP-021781 | 873 |     | Correction of allowed ACCESS TYPE in Step 2 of the Expected Sequence for clause 52.1.1.2 - Packet Channel Request / Support of EGPRS PACKET CHANNEL REQUEST | F   | 4.8.0 | 4.9.0  | GP-021781 | EDGE      |
| GP-10          | GP-021782 | 874 |     | Correction to T3192 expiry time for clause 52.3.2.1.1 - Dynamic Allocation / Uplink Transfer with Downlink TBF establishment / Normal / Successful          | F   | 4.8.0 | 4.9.0  | GP-021782 | EDGE      |
| GP-10          | GP-021775 | 876 |     | Section 20.22 GPRS Cell Selection and Reselection                                                                                                           | F   | 4.8.0 | 4.9.0  | GP-021775 | GPRS      |
| GP-10          | GP-021949 | 900 |     | TBF Release / Uplink / Normal / MS initiated / Acknowledged mode                                                                                            | F   | 4.8.0 | 4.9.0  | GP-021949 | EGPRS     |
| GP-10          | GP-021960 | 901 |     | Packet Downlink Assignment / Response to poll bit                                                                                                           | F   | 4.8.0 | 4.9.0  | GP-021960 | EGPRS     |
| GP-10          | GP-021877 | 902 |     | Only one cell is needed in 52.4.2.1.6                                                                                                                       | F   | 4.8.0 | 4.9.0  | GP-021877 | EGPRS     |
| GP-10          | GP-021878 | 903 |     | Only one cell is needed in 52.4.2.2.3                                                                                                                       | F   | 4.8.0 | 4.9.0  | GP-021878 | EGPRS     |
| GP-10          | GP-021880 | 904 |     | Correction to testcase 52.3.2.1.2                                                                                                                           | F   | 4.8.0 | 4.9.0  | GP-021880 | EGPRS     |
| GP-10          | GP-021977 | 905 | 1   | Correction made to testcases: 42.2.4.4.1; 42.2.4.4.2 and 42.2.4.4.3                                                                                         | F   | 4.8.0 | 4.9.0  | GP-021977 | GPRS      |
| GP-10          | GP-021876 | 906 |     | Correction made to testcases 42.2.2.8.1 and 42.2.2.8.2                                                                                                      | F   | 4.8.0 | 4.9.0  | GP-021876 | GPRS      |
| GP-10          | GP-021936 | 907 |     | Packet Uplink Assignment / One phase access / Contention resolution / Inclusion of TLLI in RLC data blocks - correction of repeated step numbers            | F   | 4.8.0 | 4.9.0  | GP-021936 | EGPRS     |
| GP-10          | GP-021976 | 908 | 1   | Correction of coding of MA_Bitmap Length                                                                                                                    | F   | 4.8.0 | 4.9.0  | GP-021976 | EGPRS     |
| GP-10          | GP-021946 | 909 |     | Update to be in line with test case 43.1.1.3                                                                                                                | F   | 4.8.0 | 4.9.0  | GP-021946 | EGPRS     |
| GP-10          | GP-021962 | 911 |     | Correct handling of PSI2                                                                                                                                    | F   | 4.8.0 | 4.9.0  | GP-021962 | EGPRS     |
| GP-10          | GP-021963 | 912 |     | Correct numbering of Test Steps                                                                                                                             | F   | 4.8.0 | 4.9.0  | GP-021963 | EGPRS     |
| GP-10          | GP-021971 | 913 |     | Changes to the range of frequency selected for DCS 1800 and GSM 850                                                                                         | F   | 4.8.0 | 4.9.0  | GP-021971 | EDGE      |
| GP-10          | GP-021974 | 914 |     | TBF Release / Uplink / Normal / MS initiated / Acknowledged mode                                                                                            | F   | 4.8.0 | 4.9.0  | GP-021974 | GPRS      |
| GP-10          | GP-021865 | 915 | 1   | Fixed Allocation / Uplink Transfer / T3184 Expiry                                                                                                           | F   | 4.8.0 | 4.9.0  | GP-021865 | GPRS      |
| GP-11          | GP-022630 | 777 | 2   | AMR layer 3 tests, MO late assignment no ICM                                                                                                                | F   | 4.9.0 | 4.10.0 | GP-022630 | AMR       |
| GP-11          | GP-022748 | 778 | 3   | AMR layer 3 tests, handover failure                                                                                                                         | F   | 4.9.0 | 4.10.0 | GP-022748 | AMR       |
| GP-11          | GP-022629 | 779 | 2   | AMR layer 3 tests, MT early assignment specified ICM                                                                                                        | F   | 4.9.0 | 4.10.0 | GP-022629 | AMR       |
| GP-11          | GP-022634 | 780 | 2   | AMR layer 3 tests, channel mode modify                                                                                                                      | F   | 4.9.0 | 4.10.0 | GP-022634 | AMR       |
| GP-11          | GP-022688 | 919 | 1   | 51.010-1 Section 44 - Corrections to GMM test cases to take into account the different implementations of a "non-auto attaching" MS.                        | F   | 4.9.0 | 4.10.0 | GP-022688 | GPRS      |
| GP-11          | GP-022750 | 920 | 3   | AMR RATSCCH tests applicability of half rate                                                                                                                | F   | 4.9.0 | 4.10.0 | GP-022750 | AMR       |
| GP-11          | GP-022632 | 921 | 1   | AMR RATSCCH expiry of REQ_Activation counter                                                                                                                | F   | 4.9.0 | 4.10.0 | GP-022632 | AMR       |
| GP-11          | GP-022633 | 922 | 1   | AMR RATSCCH inversion of phase of CMR/CMI                                                                                                                   | F   | 4.9.0 | 4.10.0 | GP-022633 | AMR       |
| GP-11          | GP-022144 | 923 | -   | 26.16.1 Inband Signalling, Downlink Codec Adaptation                                                                                                        | F   | 4.9.0 | 4.10.0 | GP-022144 | AMR       |
| GP-11          | GP-022746 | 926 | 4   | 51.010-1; S 45.5.1 Error cases; Adaptation to Release 99                                                                                                    | F   | 4.9.0 | 4.10.0 | GP-022746 | GPRS      |
| GP-11          | GP-022161 | 932 | -   | 44.2.5.1.2 – Attach after Location Update                                                                                                                   | F   | 4.9.0 | 4.10.0 | GP-022161 | TEI4      |
| GP-11          | GP-022165 | 936 | -   | 40 - Current Cell ARFCN missing from BA list in SI2                                                                                                         | F   | 4.9.0 | 4.10.0 | GP-022165 | TEI4      |
| GP-11          | GP-022166 | 937 | -   | 40 - Inconsistent use of BSIC in PSI3                                                                                                                       | F   | 4.9.0 | 4.10.0 | GP-022166 | TEI4      |
| GP-11          | GP-022168 | 939 | -   | TC 44.2.3.1.5 – Modification to allow for a GPRS Suspension Request during the IMSI Detach Procedure.                                                       | F   | 4.9.0 | 4.10.0 | GP-022168 | TEI4      |
| GP-11          | GP-022189 | 960 | -   | 26.16.5. - Splitting the combined 1800/1900 band test cases into separate 1800 and 1900 band test cases                                                     | F   | 4.9.0 | 4.10.0 | GP-022189 | AMR       |

| Change history |           |      |     |                                                                                                                                                          |     |       |        |           |                |
|----------------|-----------|------|-----|----------------------------------------------------------------------------------------------------------------------------------------------------------|-----|-------|--------|-----------|----------------|
| TSG #          | TSG Doc   | CR   | Rev | Subject/Comment                                                                                                                                          | Cat | Old   | New    | WG Doc    | Work item      |
| GP-11          | GP-022190 | 961  | -   | 26.16.5 - Removing the test cases with handover between 900 and 1900 bands                                                                               | F   | 4.9.0 | 4.10.0 | GP-022190 | AMR            |
| GP-11          | GP-022191 | 962  | -   | 26.16.5 - Replacing the cell parameter "900 or 1800 or 1900" and "700 or 850 or 1900" with "Frequency Band"                                              | F   | 4.9.0 | 4.10.0 | GP-022191 | AMR            |
| GP-11          | GP-022204 | 965  | -   | 51.010-1-965 Revision of E-OTD Emergency Call NI-LR test cases                                                                                           | F   | 4.9.0 | 4.10.0 | GP-022204 | LCS            |
| GP-11          | GP-022266 | 969  | -   | CR 51.010-1 Section 26.6.5.1 Handover / successful / active call / non-synchronized                                                                      | F   | 4.9.0 | 4.10.0 | GP-022266 | TEI            |
| GP-11          | GP-022628 | 970  | 2   | CR 51.010-1 Section 26.11.2.1 Multiband signalling / RR / Immediate assignment procedure                                                                 | F   | 4.9.0 | 4.10.0 | GP-022628 | TEI            |
| GP-11          | GP-022268 | 971  | -   | CR 51.010-1 Section 26.11.2.2.1 Multiband signalling / RR / Handover / successful / active call / non-synchronized                                       | F   | 4.9.0 | 4.10.0 | GP-022268 | TEI            |
| GP-11          | GP-022684 | 974  | 1   | Addition of new default messages, for DTM, to section 40.                                                                                                | F   | 4.9.0 | 4.10.0 | GP-022684 | DTM            |
| GP-11          | GP-022637 | 975  | 1   | Reallocation of CS resources / Assignment Command                                                                                                        | F   | 4.9.0 | 4.10.0 | GP-022637 | DTM            |
| GP-11          | GP-022638 | 976  | 2   | Intra frequency reallocation of CS resources / Handover Command                                                                                          | F   | 4.9.0 | 4.10.0 | GP-022638 | DTM            |
| GP-11          | GP-022287 | 977  | -   | Handover to same routeing area whilst in dedicated mode & MM Ready / Completed on the main DCCH                                                          | F   | 4.9.0 | 4.10.0 | GP-022287 | DTM            |
| GP-11          | GP-022639 | 978  | 1   | Handover to same routeing area whilst in DTM with a downlink TBF Established                                                                             | F   | 4.9.0 | 4.10.0 | GP-022639 | DTM            |
| GP-11          | GP-022698 | 979  | 2   | Handover to same routeing area whilst in DTM with both DL & UL TBFs / Successful case                                                                    | F   | 4.9.0 | 4.10.0 | GP-022698 | DTM            |
| GP-11          | GP-022700 | 980  | 3   | Handover to same routeing area whilst in DTM with both DL & UL TBFs / Abnormal case / Handover Failure                                                   | F   | 4.9.0 | 4.10.0 | GP-022700 | DTM            |
| GP-11          | GP-022682 | 981  | 1   | Handover to different routeing area whilst in DTM / Performed on TBFs / RAU complete before CS release                                                   | F   | 4.9.0 | 4.10.0 | GP-022682 | DTM            |
| GP-11          | GP-022683 | 982  | 1   | Handover to different routeing area whilst in DTM / Performed on TBFs / CS release before RAU complete                                                   | F   | 4.9.0 | 4.10.0 | GP-022683 | DTM            |
| GP-11          | GP-022343 | 1026 | -   | Correction of Test Purpose, Test Procedure and Expected Sequence for clause 26.7.5.7.2 - MM connection / abortion by the network / cause not equal to #6 | F   | 4.9.0 | 4.10.0 | GP-022343 | TEI            |
| GP-11          | GP-022344 | 1027 | -   | Correction of Step 36 of the Expected Sequence for clause 44.2.3.2.3 - Combined routing area updating / RA only accepted                                 | F   | 4.9.0 | 4.10.0 | GP-022344 | GPRS           |
| GP-11          | GP-022690 | 1043 | 1   | 51.010-1; Correction to section 44.2.3.2.7 – Combined routing area updating / abnormal cases / attempt counter check / procedure timeout                 | F   | 4.9.0 | 4.10.0 | GP-022690 | GPRS           |
| GP-11          | GP-022685 | 1044 | 1   | Basic Self Location Test case for Assisted GPS                                                                                                           | F   | 4.9.0 | 4.10.0 | GP-022685 | LCS            |
| GP-11          | GP-022423 | 1045 | -   | Corrections to NI-LR and MT-LR Assisted GPS test cases                                                                                                   | F   | 4.9.0 | 4.10.0 | GP-022423 | LCS            |
| GP-11          | GP-022470 | 1061 | -   | 51.010-1-1061 Revision of references and conformance for E-OTD MT-LR test case                                                                           | F   | 4.9.0 | 4.10.0 | GP-022470 | LCS            |
| GP-11          | GP-022686 | 1062 | 1   | EOTD MOLR                                                                                                                                                | F   | 4.9.0 | 4.10.0 | GP-022686 | LCS            |
| GP-11          | GP-022623 | 1063 | 1   | Corrections to Clause 60 Inter-system hard handover from GSM to UTRAN                                                                                    | F   | 4.9.0 | 4.10.0 | GP-022623 | 2G/3G Handover |
| GP-11          | GP-022529 | 1066 | -   | CR 51.010-1 Section 40 GPRS default conditions, message contents and macros                                                                              | F   | 4.9.0 | 4.10.0 | GP-022529 | GPRS           |
| GP-11          | GP-022624 | 916  | 1   | CR to 51.010-1: Addition of test of short message type 0 (REL-5 requirement) in clause 34.2.6a                                                           | F   | 4.9.0 | 5.0.0  | GP-022624 | TEI            |
| GP-11          | GP-022127 | 917  | -   | Creation of 51.010-1 REL-5: Merging of REL-5, REL-4, R99 etc. test specifications (Foreword, clause 1 and clause 2)                                      | F   | 4.9.0 | 5.0.0  | GP-022127 | TEI            |

---

# History

| <b>Document history</b> |                |             |
|-------------------------|----------------|-------------|
| V5.0.0                  | September 2002 | Publication |
|                         |                |             |
|                         |                |             |
|                         |                |             |
|                         |                |             |